EDW. J. MURPHY CO., INC.

REAL ESTATE

Realtors

City Homes Rental of Homes and Stores Building Lots
Manufacturing Space Investment Property Railroad Frontage
Mortgages Insurance Brokers

Specialists in Care and Collection of Property and Appraisers of Real Estate. Members of the Springfield Real Estate Board and National Association of Real Estate Boards.

Telephones: 3-3147; 3-3148

Springfield Nat'l
Bank Building

1537 Main Street
Springfield 3, Mass.

---

Telephone 8364

TEBALDI SUPPLY CO., INC.

Excavating Contractors

Concrete and Cinder Blocks - - - Concrete Products

Standard Concrete and Cinder Building Tile

*Sand - Gravel - Cinders and Masons' Supplies*

General Trucking

479 Main Street

Indian Orchard, Mass.

# A. Boilard Sons, Inc.

ADELARD J. BOILARD, Treas.

## LUMBER

## BUILDING MATERIALS

Roofing Materials — Mason Supplies

Wallboard

Insulite — Gypsum

Bird Roofing

Concrete and Cinder Blocks

Hollow Building Tile

Sand and Gravel

***Phone 8-1161***

**495 Oak Street** **Indian Orchard, Mass.**

***Res. Phone 8-1275***

# SPRINGFIELD

## West Springfield, Longmeadow
## Chicopee

# DIRECTORY

## 1944

Combining Five Distinct Directories:—
Governmental Directory—City, County, State and Federal.
Buyers Directory—A local source of sales and service.
Classified Directory—Business, professional and social.
Alphabetical Directory—Names, occupations and addresses.
Numerical Directory—Streets, householders and business.

Price $19.00

Knowing Where To Find It Is As IMPORTANT As Knowing What You Want
City Directory

THE PRICE & LEE COMPANY
*PUBLISHERS CITY DIRECTORIES*

*"Of the people, for the people"*
Since 1873

134 CHESTNUT STREET, SPRINGFIELD. MASS.

MEMBER ASSOCIATION NORTH AMERICAN DIRECTORY PUBLISHERS

COPYRIGHT 1944 THE PRICE & LEE CO.

## SECTION 28, COPYRIGHT LAW.

## IN FORCE JULY 1, 1909.

That any person who willfully and for profit shall infringe any copyright secured by this act, or who shall knowingly or willfully aid or abet such infringement, shall be deemed guilty of a misdemeanor, and upon conviction thereof shall be punished by imprisonment for not exceeding one year, or by a fine of not less than one hundred dollars nor more than one thousand dollars, or both, in the discretion of the court.

---

## PUBLISHERS' NOTE.

The information in this book is gathered as far as possible by actual canvass, and is compiled in a way to ensure maximum accuracy. The publishers cannot, of course, guarantee the correctness of information furnished them nor the complete absence of mistakes, hence no responsibility for errors or omissions can be assumed, but we will welcome the bringing to our attention of any inaccuracies so that correction may be made in the next Directory.

THE PRICE & LEE CO., Publishers.

# LYNCH

*FOR*

# LUMBER

SERVING

**WESTERN MASS.**

WITH A COMPLETE LINE OF

**BUILDING MATERIALS**

WHOLESALE and RETAIL

TWO CONVENIENT LOCATIONS

PLANING MILL and YARD
**Westfield**
120 NORTH ELM ST.
Tel. 154

ON
ROUTE
10

ON
ROUTE
20

OFFICE and YARD
**West Springfield**
366 MEMORIAL AVE.
Tel. 6-2775

# LYNCH

*FOR*

# LUMBER

SERVING

## WESTERN MASS.

WITH A COMPLETE LINE OF

## BUILDING MATERIALS

WHOLESALE and RETAIL

TWO CONVENIENT LOCATIONS

PLANING MILL and YARD
**Westfield**
120 NORTH ELM ST.
Tel. 154

ON
ROUTE
10

ON
ROUTE
20

OFFICE and YARD
**West Springfield**
366 MEMORIAL AVE.
Tel. 6-2775

# United States Post Office

# SPRINGFIELD, MASS.

## STREET GUIDE
## SPRINGFIELD POSTAL ZONES

| | Zone |
|---|---|
| MAIN OFFICE BOX | 1 |
| MAIN OFFICE SECTION | 2 |
| BUSINESS ROUTES | 3 |
| NORTH CASE ROUTES | 4 |
| SOUTH CASE ROUTES | 5 |
| LONGMEADOW ROUTES | 6 |
| BRIGHTWOOD ROUTES | 7 |
| FOREST PARK ROUTES | 8 |
| HIGHLAND ROUTES | 9 |

* * *

**The following sample shows the proper way of using the new Zoning System. Please note that the Zone number follows the name of the town or city.**

After 5 Days Return to
JOHN DOE AND COMPANY
P. O. Box 756
Springfield 1, Mass.

MR. FRANK B. JONES,
Alexander Street
Springfield 7, Mass.

(*NOTIFY CORRESPONDENTS AND PUBLISHERS OF YOUR ZONE NUMBER)

# STREET GUIDE

## Springfield Postal Zones

| | |
|---|---|
| — A — | |
| A Street | 4 |
| Abe Avenue | 7 |
| Abbott Street | 8 |
| Aberdeen Road | 9 |
| Acme Place | 4 |
| Acorn Street | 9 |
| Acushnet Avenue | 5 |
| Adams Street | 5 |
| Addison Street | 9 |
| Aetna Court | 9 |
| Agate Court | 4 |
| Agawam | 5 |
| Aggas Street | 9 |
| Agnes Street | 8 |
| Ainsworth Street | 8 |
| Ajax Street | 8 |
| Albany Street | |
| 1 to 229 | 5 |
| 229 on | 4 |
| Albemarle Street | 9 |
| Alberta Street | 8 |
| Alden Street | 9 |
| Alderman Street | 8 |
| Aldrew Terrace | 9 |
| Alert Street | 5 |
| Alexander Street | 7 |
| Alfred Street | 7 |
| Algonquin Street | 4 |
| Alice Street | 9 |
| Allen Street | 8 |
| Allendale Street | 7 |
| Almira Road | 9 |
| Alpha Street | 4 |
| Alsace Street | 8 |
| Alton Street | 9 |
| Alvin Street | 4 |
| Amaron Street | 9 |
| Amber Street | 4 |
| Amboy Court | 5 |
| Ambrose Street | 9 |
| Ames Street | 4 |
| Ames Hill Drive | 5 |
| Amherst Street | 9 |
| Amity Court | 8 |
| Andover Road | 9 |
| Andrew Street | 9 |
| Angelo Street | 9 |
| Annawon Street | 9 |
| Anne Street | 4 |
| Anniversary Street | 4 |
| Apple Street | 9 |
| Appleton Street | 8 |
| Applewood Place | 8 |
| Arbor Street | 4 |
| Arbutus Street | 9 |
| Arcadia Boulevard | 8 |
| Arcadia Boulevard Ext. | 8 |
| Arcadia Road | 8 |
| Arch Street | 7 |
| Arden Street | 8 |
| Ardmore Street | 4 |
| Arey Street | 9 |
| Argonne Street | 9 |
| Arion Place | 4 |
| Arlington Court | 5 |
| Armory Street | |
| 1–194 | 5 |
| 195–749 | 4 |
| 750 on | 7 |
| Armory Square | 5 |
| Arnold Avenue | 9 |
| Arthur Street | 4 |
| Arvilla Street | 8 |
| Ashbrook Avenue | 8 |
| Ashland Street | 9 |
| Ashley Street | 5 |
| Ashmont Street | 8 |
| Ashmun Street | 5 |
| Aster Street | 9 |
| Athens Street | 8 |
| Atherton Street | 4 |
| Athol Street | 7 |
| Atwater Place | 7 |
| Atwater Road | 7 |
| Atwater Terrace | 7 |
| Atwood Place | 5 |
| Auburn Street | 4 |
| Auburn Alley | 4 |
| Audley Street | 8 |
| Audubon Street | 8 |
| Austin Street | 9 |
| Autumn Street | 5 |
| Avon Place | 5 |
| — B — | |
| B Street | 4 |
| Baldwin Street | 4 |
| Balfour Street | 8 |
| Balis Street | 9 |
| Baltimore Street | 9 |
| Banbury Street | 4 |
| Bancroft Street | 7 |
| Bangor Street | 8 |
| Banks Place | 5 |
| Barber Street | 9 |
| Barnes Street | 3 |
| Barnstable Street | 9 |
| Barnum Street | 8 |
| Barre Street | 9 |
| Barrison Street | 9 |
| Bartlett Street | 7 |
| Barton Street | 4 |
| Bassing Street | 8 |
| Batavia Street | 4 |
| Baxter Avenue | 9 |
| Bay Street | 9 |
| Bayonne Street | 5 |
| Bayside Street | 9 |
| Baywood Street | 9 |
| Beacon Street | 9 |
| Beauchamp Street | 7 |
| Beaumont Street | 8 |
| Beaumont Terrace | 8 |
| Bedford Road | 7 |
| Beech Street | 5 |
| Beechwood Avenue | 8 |
| Begley Street | 9 |
| Belle Street | 4 |
| Bellevue Avenue | 8 |
| Belmont Avenue | 8 |
| Belmont Place | 8 |
| Benjamin Street | 8 |
| Belvidere Street | 8 |
| Benham Street | 9 |
| Bennington Street | 8 |
| Bentley Street | 8 |
| Benton Place | 9 |
| Benton Street | 9 |
| Benz Street | 8 |
| Berbay Circle | 9 |
| Berendo Street | 8 |
| Bergen Court | 9 |
| Berkeley Place | 9 |
| Berkeley Street | 9 |
| Berkshire Street | 9 |
| Berlin Street | 9 |
| Bernard Street | 9 |
| Bethel Street | 8 |
| Beverly Street | 9 |
| Bevier Street | 7 |
| Biddle Street | 8 |
| Biella Street | 4 |
| Biltmore Street | 8 |
| Birch Street | 4 |
| Birch Knoll | 8 |
| Bircham Street | 4 |
| Bird Avenue | 8 |
| Birnie Avenue | 7 |
| Bither Street | 8 |
| Blaine Street | 8 |
| Blake Hill | 8 |
| Blake Street | 8 |
| Bliss Street | 5 |
| Blodgett Street | 8 |
| Bloomfield Street | 8 |
| Bolton Street | 8 |
| Bond Street | 4 |
| Bonnyview Avenue | 9 |
| Border Street | 4 |
| Boston Avenue | 9 |
| Boston Road | 9 |
| Bosworth Street | 8 |
| Bowdoin Street | 9 |
| Bowdoin Terrace | 9 |
| Bowles Park | 4 |
| Bowles Park Extension | 4 |
| Bowles Street | 9 |
| Boyer Street | 9 |
| Boylston Court | 4 |
| Boylston Street | 4 |
| Braddock Street | 9 |
| Beadford Street | 4 |
| Bradley Road | 8 |
| Braeburne Street | 8 |
| Brandon Avenue | 9 |
| Breckwood Boulevard | 9 |
| Bremen Street | 8 |
| Brentwood Street | 8 |
| Brickett Street | 9 |
| Bridge Street | 3 |
| Brigham Street | 5 |
| Brighton Street | 8 |
| Brightwood Avenue | 7 |
| Bristol Street | 9 |
| Broad Street | 5 |
| Broadway | 3 |
| Bronson Terrace | 8 |
| Brookburn Street | 9 |
| Brookline Avenue | 7 |
| Brooks Terrace | 9 |
| Brown Street | 9 |
| Bruce Street | 9 |
| Brundrett Circle | 9 |
| Brunswick Street | 8 |
| Bryant Street | 8 |
| Buchholz Street | 9 |
| Buckingham Place | 9 |
| Buckingham Street | 9 |
| Buckler Street | 8 |
| Buena Vista Plaza | 8 |
| Buick Avenue | 8 |
| Burdette Street | 8 |
| Burghardt Street | 9 |
| Burlington Street | 8 |
| Burnside Terrace | 8 |
| Burr Street | 9 |
| Burt Road | 8 |
| Burton Street | 8 |
| Bushwick Street | 9 |
| Butler Street | 4 |
| Byers Street | 5 |
| Byron Street | 9 |
| — C — | |
| Cabot Place | 4 |
| Calais Street | 4 |
| Caldwell Place | 4 |
| Caldwell Street | 4 |
| Calhoun Street | 7 |
| California Avenue | 8 |
| Calvin Street | 4 |
| Cambria Street | 8 |
| Cambridge Street | 9 |
| Cameron Street | 4 |
| Camp Road | 8 |
| Campechi Street | 4 |
| Campus Place | 9 |
| Canterbury Road | 8 |
| Canton Street | 4 |
| Carew Street | 4 |
| Carew Terrace | 4 |
| Carlisle Street | 9 |
| Carlos Street | 4 |
| Carlton Street | 8 |
| Caravon Circle | 9 |
| Carpenter Court | 9 |
| Carr Street | 8 |
| Carroll Street | 8 |
| Carver Street | 8 |
| Carson Street | 9 |
| Casco Road | 8 |
| Caseland Street | 7 |
| Cass Street | 4 |
| Castle Street | 8 |
| Catalpa Terrace | 9 |
| Catharine Place | 9 |
| Catharine Street | 9 |
| Cedar Street | 5 |
| Central Street | 5 |
| Chalfonte Drive | 8 |
| Chalmers Street | 8 |
| Chandler Street | 4 |
| Chapel Street | 9 |
| Chapin Drive | 8 |
| Chapin Terrace | |
| 1–145 | 7 |
| 146 on | 4 |
| Charles Street | 4 |
| Charlotte Road | 8 |
| Charter Avenue | 9 |
| Chase Avenue | 8 |
| Cherrelyn Avenue | 4 |
| Cherry Street | 5 |
| Cherryvale Avenue | 8 |
| Chester Street | 5 |
| Chesterfield Avenue | 8 |
| Chestnut Street | |
| 1–108 | 5 |
| 109–246 | 3 |
| 247–436 | 4 |
| 437–881 | 7 |
| Chilson Street | 8 |
| Church Street | 7 |
| Churchill Street | 8 |
| City Hall Place | 3 |
| Clantoy Street | 4 |
| Claremont Street | 8 |
| Clarence Street | 9 |
| Clarendon Street | 9 |
| Clark Street | 5 |
| Clayton Street | 7 |
| Clement Street | 8 |
| Cleveland Street | 4 |
| Cliff Street | 8 |
| Clifford Street | 9 |
| Clifton Street | 5 |
| Cliftwood Street | 8 |
| Clinton Street | 4 |
| Clinton Terrace | 4 |
| Cloran Street | 9 |
| Clough Street | 8 |
| Clyde Street | 7 |
| Cobb Street | 9 |
| Cochrane Street | 8 |
| Colchester Street | 9 |
| Cole Street | 9 |
| Coleman Street | 9 |
| Coleridge Street | 4 |
| Colfax Street | 4 |
| College Street | 9 |
| Collins Street | 9 |
| Colonial Avenue | 9 |
| Colton Street | 9 |
| Columbia Terrace | 4 |
| Columbus Avenue | |
| 1–1432 | 5 |
| 1433–1976 | 3 |
| 1977 on | 4 |
| Commonwealth Avenue | 8 |
| Concord Terrace | 9 |
| Congress Street | 4 |
| Conklin Street | 9 |
| Connecticut Avenue | |
| 1–150 | 7 |
| 151 on | 4 |
| Continental Street | 8 |
| Converse Street | 8 |
| Cooley Street | 8 |
| Coomes Avenue | 8 |
| Copeland Street | 8 |
| Copley Terrace | 4 |
| Corcoran Street | 8 |
| Corey Street | 8 |
| Cornell Street | 9 |
| Corona Street | 4 |
| Cortland Street | 9 |
| Cosgrove Street | 8 |
| Cottage Street | 4 |
| County Street | 9 |
| Court Street | 3 |
| Court House Place | 3 |
| Court Square Avenue | 3 |
| Covington Street | 9 |
| Coyne Court | 4 |
| Craig Street | 8 |
| Crane Street | 4 |
| Crawford Circle | 8 |
| Crescent Hill | 5 |
| Crest Street | 9 |
| Crestwood Street | 7 |
| Crismer Place | 9 |
| Crittenden Street | 9 |
| Crosby Street | 5 |
| Cross Street | 3 |
| Crossett Lane | 3 |
| Crown Street | 8 |
| Croyden Terrace | 4 |
| Crystal Avenue | 8 |
| Cuff Avenue | 4 |
| Cumberland Street | 7 |
| Cunningham Street | 7 |
| Curtis Street | 9 |
| Curve Street | 4 |
| Cypress Street | 4 |
| — D — | |
| Dale Street | 5 |
| Dalton Place | 9 |
| Dana Street | 7 |
| Dartmouth Street | 9 |
| Dartmouth Terrace | 9 |
| Darwell Street | 8 |
| Davenport Street | 9 |
| David Street | 4 |
| Davis Alley | 3 |
| Davis Street | 4 |

| | |
|---|---|
| Daviston Street | 8 |
| Dawes Street | 9 |
| Dawson Street | 8 |
| Dayton Street | 8 |
| Daytona Street | 8 |
| Dearborn Street | 9 |
| Dearborn Street (E. Longmeadow) | 8 |
| Decker Place | 4 |
| Dell Place | 8 |
| Demond Avenue | 7 |
| Denton Circle | 4 |
| Denver Street | 9 |
| Derby Dingle | 7 |
| Derryfield Avenue | 8 |
| Desrosiers Street | 4 |
| Devonshire Street | 9 |
| Dewey Street | 9 |
| Dexter Street | 5 |
| Dickinson Street | 8 |
| Dimmock Street | 9 |
| Dineen Street | 4 |
| Dipping Hollow Road | 8 |
| Division Street | 7 |
| Dixwell Street | 8 |
| Donald Street | 7 |
| Donald Street (E. Longmeadow) | 8 |
| Donbray Road | 9 |
| Dorchester Street | 9 |
| Dorn Street | 5 |
| Dorothy Street | 4 |
| Dorset Street | 8 |
| Doty Street | 8 |
| Douglas Street | 7 |
| Dover Street | 7 |
| Dow Street | 8 |
| Drake Street | 9 |
| Draper Street | 8 |
| Dresden Street | 9 |
| Drew Court | 4 |
| Drexel Street | 4 |
| Dudley Street | 8 |
| Dumaine Street | 8 |
| Dunbar Street | 8 |
| Dunmoreland Street | 9 |
| Dunn Street | 4 |
| Dupont Place | 4 |
| Durant Street | 8 |
| Duryea Street | 4 |
| Dutchess Street | 8 |
| Dwight Road | 8 |
| Dwight Street | |
| 1- 561 | 3 |
| 562–1015 | 4 |
| 1016 on | 7 |
| Dwight Street Extension | 5 |
| Dymond Street | 9 |
| — E — | |
| Eagle Street | 7 |
| Earl Street | 8 |
| East Road | 8 |
| East Street | 4 |
| East Alvord Street | 8 |
| East Bay Path Terrace | 9 |
| East Court Street | 3 |
| East Hooker Street | 7 |
| Eastern Avenue | 9 |
| Eastland Street | 9 |
| Eaton Street | 9 |
| Eckington Street | 8 |
| Eddy Street | 4 |
| Eddywood Avenue | 8 |
| Edendale Street | 4 |
| Edgeland Street | 8 |
| Edgemere Road | 9 |
| Edgemont Street | 9 |
| Edgewood Street | 9 |
| Edgewood Gardens | 9 |
| Edwards Street | 5 |
| Eldert Street | 9 |
| Eldredge Street | 8 |
| Eleanor Road | 8 |
| Eli Street | 8 |
| Elijah Street | 9 |
| Elizabeth Street | 9 |
| Elizabeth Street (E. Longmeadow) | 8 |
| Elliot Street | 5 |
| Ellsworth Street | 8 |
| Elm Street | 3 |
| Elmore Street | 9 |
| Elmwood Street | 5 |
| Eloise Street | 8 |
| ElPaso Street | 4 |
| Elsie Street | 9 |
| Elwood Drive | 8 |
| Embury Street | 9 |
| Emerson Street | 8 |
| Emeron Street (E. Longmeadow) | 8 |
| Emery Street | 4 |
| Emily Street | 9 |
| Empress Drive | 8 |
| End Street | 4 |
| Englewood Place | 4 |
| Essex Street | 4 |
| Esther Street | 9 |
| Etna Court | 9 |
| Eton Street | 8 |
| Euclid Avenue | 8 |
| Euclid Street (E. Longmeadow) | 8 |
| Eureka Street | 4 |
| Everett Street | 4 |
| Evergreen Road | 9 |
| Extract Place | 5 |
| — F — | |
| Fair Oak Road | 8 |
| Fairbanks Place | 5 |
| Fairdel Street | 8 |
| Fairfax Street | 4 |
| Fairfield Street | 8 |
| Fairmount Street | 8 |
| Fairview Place | 7 |
| Fairview Street (E. Longmeadow) | 8 |
| Fallston Street | 9 |
| Fargo Street | 9 |
| Farnsworth Street | 7 |
| Federal Court | 5 |
| Federal Street | 5 |
| Federal Square | 5 |
| Felicia Street | 4 |
| Fellsmere Street | 9 |
| Fenimore Boulevard | 8 |
| Fenwick Street | 9 |
| Fern Street | 8 |
| Fernald Street | 9 |
| Fernbank Road | 8 |
| Ferndale Street | 8 |
| Fernwold Street | 4 |
| Ferry Street | 4 |
| Firglade Avenue | 8 |
| First Street | 4 |
| Fisher Street | 9 |
| Fisher Avenue (E. Longmeadow) | 8 |
| Fisk Avenue | 7 |
| Fitzgerald Road | 4 |
| Flagg Street | 9 |
| Fletcher Place | 4 |
| Flint Street | 8 |
| Florence Street | 5 |
| Florentine Gardens | 8 |
| Florida Street | 9 |
| Ford Street | 8 |
| Forest Street | 8 |
| Forest Hills Road | 8 |
| Forest Park Avenue | 8 |
| Fort Street | 3 |
| Fort Pleasant Avenue | 8 |
| Fosdick Place | 7 |
| Foss Street | 4 |
| Foster Street | 5 |
| Fountain Street | 8 |
| Francis Street | 4 |
| Franconia Street | 8 |
| Frank Street | 8 |
| Franklin Street | |
| 2–32 (even numbers) | 3 |
| 1–31 (odd numbers) | 4 |
| 33 on | 4 |
| Franz Street | 8 |
| Freeland Avenue (E. Longmeadow) | 8 |
| Freeman Terrace | 4 |
| Fremont Street | 5 |
| French Street | 4 |
| Fresno Street | 4 |
| Frost Street | 5 |
| — G — | |
| G Street | 4 |
| Garden Drive | 8 |
| Garden Street | 9 |
| Gardner Place | 5 |
| Gardner Street | 5 |
| Garfield Street | 8 |
| Garibaldi Street | 9 |
| Garland Street (E. Longmeadow) | 8 |
| Garland Terrace | 8 |
| Gates Avenue (E. Longmeadow) | 8 |
| Gaucher Street | 9 |
| Genesee Street | 4 |
| George Street | 5 |
| Geraldine Court | 3 |
| Gerrish Court | 5 |
| Gerrard Avenue (E. Longmeadow) | 8 |
| Gertrude Street | 8 |
| Gifford Street | 8 |
| Gilbert Avenue | 9 |
| Gillette Avenue | 8 |
| Gillette Circle | 8 |
| Gilman Street | 8 |
| Girard Avenue | 9 |
| Girard Siding (E. Longmeadow) | 8 |
| Gladstone Street | 9 |
| Gladsworth Street | 4 |
| Gladwood Street | 7 |
| Glen Road | 9 |
| Glencoe Street | 4 |
| Glendell Terrace | 8 |
| Glenham Street | 4 |
| Glenmore Street | 8 |
| Glenwood Boulevard | 9 |
| Gold Street | 7 |
| Goldenrod Street | 9 |
| Goodrich Street | 4 |
| Gordon Street | 8 |
| Governor Street | 4 |
| Gowey Street | 8 |
| Goyette Place | 5 |
| Grace Street | 7 |
| Granby Street | 8 |
| Grand Street | 8 |
| Grandview Street | 8 |
| Granger Street | 9 |
| Grant Street | 9 |
| Granville Street | 9 |
| Grays Avenue | 4 |
| Grayson Street | 9 |
| Green Lane | 7 |
| Greenacre Square | 5 |
| Greenbrier Street | 8 |
| Greene Street | 9 |
| Greene Street Place | 9 |
| Greenleaf Street | 8 |
| Greenwich Street | 7 |
| Greenwood Street | 4 |
| Grenada Terrace | 8 |
| Gresham Street | 9 |
| Griffin Street | 4 |
| Grosvenor Street | 7 |
| Groton Street | 8 |
| Grove Street | 7 |
| Groveland Street | 8 |
| Grover Street | 4 |
| Groveton Street | 8 |
| Gunn Square | 9 |
| Gurski Street | 4 |
| — H — | |
| Hadley Street | 8 |
| Hall Street | 8 |
| Halsey Street | 4 |
| Hamburg Street | 7 |
| Hamilton Street | 9 |
| Hamlet Street | 4 |
| Hamlet Street (E. Longmeadow) | 8 |
| Hampden Road (E. Longmeadow) | 8 |
| Hampden Street | 3 |
| Hampden Street Avenue | 3 |
| Hancock Street | |
| 1–285 | 9 |
| 286 on | 5 |
| Hannon Street | 5 |
| Hanover Street | 5 |
| Harding Street | 9 |
| Hardy Street | 8 |
| Harkness Avenue | 8 |
| Harlan Street | 4 |
| Harmon Street | 8 |
| Harriet Street | 7 |
| Harrison Avenue | 3 |
| Hartfield Avenue | 3 |
| Hartford Terrace | 8 |
| Hartley Street | 4 |
| Hartwick Street | 8 |
| Harvard Street | 9 |
| Harvey Street | 9 |
| Haskins Street | 9 |
| Hastings Street | 4 |
| Haumont Terrace | 4 |
| Haven Street | 7 |
| Hawley Street | 9 |
| Hawthorne Street | 5 |
| Hayden Avenue | 9 |
| Hazelhurst Avenue (E. Longmeadow) | 8 |
| Hazen Street | 9 |
| Health Street | 9 |
| Hebron Street | 7 |
| Hemlock Court | 5 |
| Hendee Street | 4 |
| Herbert Avenue | 9 |
| Herman Street | 8 |
| Heywood Avenue | 4 |
| Hiawatha Street | 8 |
| Hickory Street | |
| 1–48 | 5 |
| 49 on | 9 |
| High Street | 5 |
| High Street Place | 5 |
| Highland Street | 9 |
| Highland Street (E. Longmeadow) | 8 |
| Hillcrest Street | 9 |
| Hillman Street | 3 |
| Hillman St. Court | 3 |
| Hillmont Street | 9 |
| Hillside Place | 5 |
| Hobart Street | 4 |
| Hobson Street | 9 |
| Holland Street | 7 |
| Hollywood Street | 8 |
| Holyoke Street | 4 |
| Home Street | 4 |
| Homer Street | 9 |
| Hood Street | 9 |
| Hooker Street | 7 |
| Hope Street | 9 |
| Horace Street | 8 |
| Houston Street | 9 |
| Howard Place | 5 |
| Howard Street | 5 |
| Howes Street | 8 |
| Hubbard Ave. | 5 |
| Hughes Street | 8 |
| Humbert Street | 9 |
| Hunt Street | 8 |
| Hunter Place | 9 |
| Huntington Street | 7 |
| Huron Street | 4 |
| Hutchinson Street | 9 |
| Hyde Avenue | 7 |
| — I — | |
| Ina Street | 9 |
| Indiana Street (E. Longmeadow) | 8 |
| Indian Head Road | 8 |
| Ingersoll Grove | 9 |
| Inglewood Avenue | 9 |
| Ingraham Terrace | 5 |
| Inwood Place | 9 |
| Ionia Street | 9 |
| Irving Street | 8 |
| Irvington Street | 8 |
| Isabelle Street | 9 |
| Island Pond Road | 8 |
| Itendale Street | 8 |
| Ivan Street | 4 |
| Ivanhoe Street | 9 |
| Ivy Court | 5 |
| — J — | |
| Jamaica Street | 9 |
| James Street | 5 |
| Jane Street | 9 |
| Jardine Street | 7 |
| Jasper Street | 9 |
| Jefferson Avenue | 7 |
| Jenks Street | 7 |
| Jenness Street | 4 |
| Jennings Street | 9 |
| Jewett Street | 8 |
| John Street | 4 |
| John Street (E. Longmeadow) | 8 |
| Johnson Street | 8 |
| Jordan Street | 8 |
| Joseph Street | 9 |
| Judson Street | 4 |
| — K — | |
| Kane Street | 9 |
| Kaynor Street | 3 |
| Keith Street | 8 |
| Kelley Place | 4 |
| Kelsey Street | 8 |
| Kendall Street | 4 |
| Kenilworth Street | 9 |
| Kensington Avenue | 8 |
| Kensington Avenue (E. Longmeadow) | 8 |
| Kent Road | 8 |
| Kenwood Park | 8 |
| Kenwood Terrace | 8 |
| Kenyon Street | 9 |
| Kibbe Avenue | 5 |
| Kimberly Avenue | 8 |
| King Street | 9 |
| Kingsley Street | 4 |
| Kingston Street | 8 |
| Kings Lane | 9 |
| Kirby Street | 4 |
| Kirtley Street | 9 |
| Knollwood Street | 4 |
| Knowlton Street | 7 |
| Knox Street | 5 |
| Kulig Street | 4 |
| — L — | |
| L Street | 4 |
| Laconia Street | 8 |
| Ladd Street | 9 |
| Lafayette Street | 9 |
| Lakeside Street | 9 |
| Lakevilla Avenue | 9 |
| Lakevilla Drive | 9 |
| Lamont Street | 9 |
| Lancashire Road | 4 |
| Lancaster Avenue | 8 |
| Lang Street | 4 |
| Langdon Street | 4 |
| Lansing Place | 8 |
| Larch Lane | 9 |
| Larchmont Street | 8 |
| Larkspur Street | 8 |
| LaSalle Street (E. Longmeadow) | 8 |
| Lathrop Street | 4 |
| Laurel Street | 7 |
| Laurelton Street | 9 |
| Lawrence Street | 4 |
| Laverne Street | 8 |
| Lawn Street | 8 |
| Lawndale Street | 8 |
| Lawnwood Street | 9 |
| Leavitt Street | 9 |
| Lebanon Place | 9 |
| Lebanon Street | 9 |
| Ledyard Street | 4 |
| Lee Street | 9 |
| Leete Street | 8 |
| Lehigh Street | 4 |

| | |
|---|---|
| Leitch Street | 9 |
| Lenox Street | 8 |
| Leonard Street | 4 |
| Leopold Street | 9 |
| Leroy Place | 4 |
| Leslie Street | 4 |
| Lester Street | 8 |
| Lester Street (E. Longmeadow) | 8 |
| Lexington Avenue | |
| 1–150 | 7 |
| 151 on | 4 |
| Leyfred Terrace | 8 |
| Libcar Street | 4 |
| Liberty Street | |
| 1–149 | 3 |
| 150 on | 4 |
| Lillian Street | 9 |
| Lincoln Street | 9 |
| Linden Street | 4 |
| Linden Street (E. Longmeadow) | 8 |
| Linnell Street | 4 |
| Linwood Street | 4 |
| Litchfield Street | 8 |
| Littleton Street | 4 |
| Locust Street | |
| 1–72 | 5 |
| 73 on | 8 |
| Locust Hill | 5 |
| Logan Street | 9 |
| Lois Street | 9 |
| Lombard Street | 5 |
| Lombard Street (E. Longmeadow) | 8 |
| Long Terrace | 4 |
| Londergan Place (E. Longmeadow) | 8 |
| Long Hill | 8 |
| Longview Street | 8 |
| Longfellow Terrace | 8 |
| Lorenzo Street | 9 |
| Loring Street | 5 |
| Lorraine Street | 8 |
| Los Angeles Street | 7 |
| Lowell Street | 7 |
| Lucerne Road | 9 |
| Luden Street | 8 |
| Lull Street (E. Longmeadow) | 8 |
| Lydia Street | 9 |
| Lyman Street | 3 |
| Lyndale Street | 8 |
| Lyndale Street (E. Longmeadow) | 8 |
| Lynnwood Terrace | 4 |
| Lyric Street (E. Longmeadow) | 8 |

— M —

| | |
|---|---|
| Macomber Avenue | 9 |
| Madison Avenue | 5 |
| Magazine Street | 9 |
| Magnolia Terrace | 8 |
| Main Street | |
| 1– 863 | 5 |
| 864–2006 | 3 |
| 865–1997 | 3 |
| 1999–2256 | 4 |
| 2257 on | 7 |
| Malden Street | 8 |
| Manchester Terrace | 8 |
| Mandalay Road | 8 |
| Manhattan Street | 9 |
| Manila Street | 9 |
| Manitoba Street | 8 |
| Mansfield Street | 8 |
| Maple Court | 5 |
| Maple Street | |
| 1–29 | 3 |
| 31 on | 5 |
| Mapledell Street | 9 |
| Maplehurst Street | 8 |
| Mapleshade Street (E. Longmeadow) | 8 |
| Maplewood Terrace | 8 |
| Marble Street | 5 |
| Marden Street (E. Longmeadow) | 8 |
| Marchioness Road | 8 |
| Marengo Park | 8 |
| Margaret Street | 5 |
| Margerie Street | 9 |
| Marine Street | 8 |
| Marion Street | 9 |
| Market Street | 3 |
| Markham Hill (E. Longmeadow) | 8 |
| Marlborough Street | 9 |
| Marmon Street | 8 |
| Marsden Street | 9 |
| Marshall Street | 9 |
| Martin Street | 8 |
| Marvin Street | 7 |
| Mary Street | 8 |
| Maryland Street | 8 |
| Mason Street | 9 |
| Massachusetts Avenue | 9 |
| Massasoit Place | 7 |
| Massasoit Street | 7 |
| Massreco Street | 9 |
| Mattoon Street | 5 |
| Maxwell Place | 8 |
| Mayfair Avenue | 4 |
| Mayfield Street | 8 |
| Mayflower Road | 8 |
| Maynard Street | 9 |
| Maynard Street (E. Longmeadow) | 8 |
| Mayo Street | 4 |
| McKnight Street | 9 |
| Meadow Street (E. Longmeadow) | 8 |
| Mechanic Street | 5 |
| Medford Street | 7 |
| Melbourne Street | 4 |
| Melha Avenue | 4 |
| Melrose Street | 9 |
| Meltzer Street | 5 |
| Melville Street | 4 |
| Melvin Street (E. Longmeadow) | 8 |
| Meredith Street | 8 |
| Merida Street | 4 |
| Merline Avenue (E. Longmeadow) | 8 |
| Merrick Street | 9 |
| Merrill Road | 9 |
| Merrimac Avenue | 4 |
| Merritt Street | 9 |
| Merwin Street | 7 |
| Methuen Street | 9 |
| Middle Street | 4 |
| Middlesex Street | 9 |
| Mildred Avenue | 4 |
| Milford Street | 7 |
| Mill Street | |
| 1–44 | 5 |
| 46 on | 8 |
| Mill Pond Road | 8 |
| Mill River Lane | 5 |
| Millbrook Road | 8 |
| Miller Street | 4 |
| Miner Street | 9 |
| Miramar Road | 8 |
| Mona Street | 4 |
| Monmouth Street | 9 |
| Monroe Street | 9 |
| Monrovia Street | 4 |
| Monson Avenue | 9 |
| Montclair Street | 4 |
| Montford Street | 4 |
| Monticello Avenue | 9 |
| Montmorenci Street | 7 |
| Montpelier Street | 5 |
| Montrose Street | 9 |
| Moore Street | 7 |
| Mooreland Street | 4 |
| Morgan Street | 7 |
| Morison Terrace | 4 |
| Morningside Park | 8 |
| Morrell Street | 4 |
| Morris Street | 5 |
| Mortimer Street | 9 |
| Morton Avenue | 9 |
| Moulton Street | 8 |
| Mountainview Street | 8 |
| Mulberry Street | 5 |
| Murray Hill Avenue | 4 |
| Myrtle Street | 5 |
| Myrtle Terrace | 5 |
| Mystic Street | 4 |

— N —

| | |
|---|---|
| Nantasket Street | 8 |
| Napier Street | 4 |
| Narragansett Street | 7 |
| Nash Street | 8 |
| Nason Street | 9 |
| Nathaniel Street | 9 |
| Nelson Avenue | 9 |
| Nelson Avenue (E. Longmeadow) | 8 |
| Nevada Street | 7 |
| New Street | 3 |
| New Dwight Street | 3 |
| Newark Street | 8 |
| Newberry Street | |
| 1–782 | 4 |
| 783 on | 7 |
| Newfield Road | 9 |
| Newhall Street | 9 |
| Newland Street | 7 |
| Newman Street | 5 |
| Newport Street | 9 |
| Niagara Street | 5 |
| Noble Street | 7 |
| Noel Street | 8 |
| Norcross Place | 3 |
| Nordica Street | 7 |
| Norfolk Street | 9 |
| Norman Street | 4 |
| North Chatham Street | 9 |
| North Church Alley | 3 |
| North Hood Place | 9 |
| North Main Street (E. Longmeadow) | 8 |
| Northampton Avenue | 9 |
| Northumberland Street | 9 |
| Norwood Street | 5 |
| Nottingham Street | 4 |
| Nursery Street | 4 |
| Nye Street | 4 |

— O —

| | |
|---|---|
| Oak Street | 9 |
| Oak Grove Avenue | 9 |
| Oakdale Street | 4 |
| Oakhurst Street | 4 |
| Oakland Street | 8 |
| Oakwood Terrace | 9 |
| Odion Avenue | 8 |
| Oklahoma Street | 4 |
| Old Acre Road | 8 |
| Old Lane Road | 8 |
| Old Point Street | 9 |
| Olive Street | 9 |
| Olmsted Drive | 8 |
| Ontario Street | 4 |
| Opal Street | 8 |
| Orange Street | 8 |
| Orchard Street | 7 |
| Orchid Street | 8 |
| Oregon Street | 8 |
| Orlando Street | 8 |
| Orleans Court | 9 |
| Orleans Street | 9 |
| Ormond Street | 8 |
| Ormsbee Street | 7 |
| Orpheum Avenue | 8 |
| Orpheum Street (E. Longmeadow) | 8 |
| Osborne Terrace | 4 |
| Osgood Street | 7 |
| O'Shay Road | 9 |
| Oswego Street | 5 |
| Otis Court | 9 |
| Overland Avenue | 8 |
| Oxford Street | 8 |
| Ozark Street | 8 |

— P —

| | |
|---|---|
| Page Boulevard | 4 |
| Palm Street | 8 |
| Palmer Avenue | 5 |
| Palmyra Street | 8 |
| Paradise Street | 8 |
| Parallel Street | 4 |
| Paramount Street | 4 |
| Paridon Street | 8 |
| Park Street | 5 |
| Park Road | 7 |
| Park Edge | 8 |
| Parker Street | 8 |
| Parkerview Street | 8 |
| Parkin Street | 4 |
| Parkside Avenue | 8 |
| Parkside Street | 4 |
| Parkwood Street | 8 |
| Parmelee Street | 9 |
| Pasadena Street | 8 |
| Patterson Street (E. Longmeadow) | 8 |
| Patton Street | 4 |
| Peabody Lane | 5 |
| Peach Street | 9 |
| Pearl Street | |
| 1–23 | 3 |
| 24 on | 5 |
| Pearl Street Place | 5 |
| Pease Street | 9 |
| Pecousic Villa | 5 |
| Peekskill Avenue | 8 |
| Peer Street | 9 |
| Pelham Street | 9 |
| Pembroke Street | 4 |
| Penacook Street | 4 |
| Pendleton Avenue | 9 |
| Pennsylvania Avenue | 8 |
| Penrose Street | 9 |
| Perkins Street | 8 |
| Pershing Terrace | 9 |
| Pheland Avenue | 9 |
| Phillips Avenue | 9 |
| Phoenix Street | 4 |
| Phoenix Terrace | 4 |
| Pickett Place | 9 |
| Piedmont Street | 4 |
| Pilgrim Road | 8 |
| Pine Grove | 9 |
| Pine Street | 5 |
| Pine Street (E. Longmeadow) | 8 |
| Pine Street Court | 5 |
| Piney Place | 8 |
| Pineywoods Avenue | 8 |
| Plainfield Street | |
| 1–125 | 4 |
| 126 on | 7 |
| Pleasant Street | 9 |
| Plum Street | 9 |
| Plumtree Road | |
| 1–600 | 8 |
| 601 on | 9 |
| Plymouth Street | 4 |
| Pocantico Avenue | 9 |
| Polunsky Place | 5 |
| Pomona Street | 8 |
| Porter Avenue | 4 |
| Portland Street | 7 |
| Portsmouth Street | 9 |
| Post Office Alley | 3 |
| Potter Place | 9 |
| Powell Avenue | 8 |
| Power Avenue | 3 |
| Pratt Street | 7 |
| Prentice Street | 4 |
| Prescott Street | 8 |
| Preston Street | 9 |
| Price Street | 4 |
| Prince Street | 9 |
| Princess Road | 8 |
| Princeton Road | 9 |
| Princeton Street | 9 |
| Priscilla Street | 8 |
| Prospect Street | |
| 1–127 | 7 |
| 128 on | 4 |
| Prospect Terrace | 7 |
| Providence Street | 9 |
| Puritan Circle | 9 |
| Puritan Road | 9 |
| Purves Street (E. Longmeadow) | 8 |
| Putnam Circle | 4 |
| Putnam Street | 9 |
| Pynchon Street | 3 |

— Q —

| | |
|---|---|
| Queen Street | 9 |
| Quincy Street | 9 |

— R —

| | |
|---|---|
| Radnor Street | 8 |
| Railroad Street | 3 |
| Railroad Terrace | 3 |
| Ralph Street | 9 |
| Randall Place | 8 |
| Randolph Street | 8 |
| Ranney Street | 8 |
| Rathbun Street | 4 |
| Raymond Place | 4 |
| Redden Street | 9 |
| Redlands Street | 4 |
| Reed Street | 9 |
| Rencelau Street | 8 |
| Revere Street | 8 |
| Revere Street (E. Longmeadow) | 8 |
| Rhinebeck Avenue | 8 |
| Richelieu Court | 5 |
| Richelieu Street | 5 |
| Ridgewood Place | 5 |
| Ridgewood Terrace | 5 |
| Rifle Street | 5 |
| Rimmon Avenue | 7 |
| Ringgold Street | 7 |
| Ripley Place | 9 |
| Rittenhouse Terrace | 8 |
| Riverside Road | 7 |
| Riverton Road | 9 |
| Riverview Street | 8 |
| Riverview Terrace | 8 |
| Roanoke Road | 8 |
| Robbins Road | 4 |
| Robinson Street | 9 |
| Rochelle Street | 9 |
| Rockland Street | 8 |
| Roderick Street (E. Longmeadow) | 8 |
| Rollins Street | 9 |
| Roosevelt Avenue | |
| 1–700 | 8 |
| 701–1869 | 9 |
| 1870 on | 4 |
| Rose Place | 4 |
| Rose Street | 4 |
| Rosedale Avenue | 8 |
| Roseland Street | 7 |
| Rosella Street | 8 |
| Rosemont Street | 8 |
| Rosewell Avenue | 9 |
| Round Hill | 7 |
| Rowland Street | 7 |
| Roy Street | 4 |
| Royal Street | 9 |
| Royalton Street | 4 |
| Rupert Street | 8 |
| Rush Street | 9 |
| Ruskin Street | 8 |
| Russell Street | 4 |
| Rutland Street | 9 |
| Rutledge Avenue | 5 |
| Ryan Court | 4 |

— S —

| | |
|---|---|
| Sachem Street | 8 |
| Sackett Park | 4 |
| Sackett Place | 5 |
| Sage Street | 8 |
| Sagus Street (E. Longmeadow) | 8 |
| St. James Avenue | |
| 1–426 | 9 |
| 427 on | 4 |
| St. James Boulevard | 4 |
| St. James Circle | 4 |
| St. Lawrence Avenue | 4 |
| St. Joseph Avenue | 9 |
| Salem Street | 5 |
| Salisbury Street | 9 |
| Samuel Street | 9 |
| Sanderson Street | 7 |
| Sanford Street | 3 |
| San Miguel Street | 4 |
| Santa Barbara Street | 4 |
| Santa Maria Street | 4 |
| Saratoga Street | 5 |
| Sargeant Street | 4 |

| | |
|---|---|
| Sargon Street | 4 |
| Savoy Avenue | 4 |
| Savoy Place | 4 |
| Schley Street | 9 |
| Scantic Corner | 8 |
| School Street | 5 |
| Schuyler Street | 9 |
| Scott Street | 8 |
| Searle Place | 5 |
| Second Street | 4 |
| Sedgelia Street | 4 |
| Segnal Street | 8 |
| Senator Street | 8 |
| Seventh Street | 4 |
| Sewell Street | 9 |
| Sexton Street | 9 |
| Seymour Avenue | 9 |
| Shamrock Court | 8 |
| Shamrock Street | 8 |
| Sharon Street | 4 |
| Shattuck Street | 9 |
| Shaw Street (E. Longmeadow) | 8 |
| Shaw's Lane | 4 |
| Shawmut Street | 8 |
| Sheffield Street | 9 |
| Shefford Street | 7 |
| Sheldon Street | 7 |
| Sherbrooke Street | 4 |
| Sheridan Lane | 7 |
| Sherman Street | 9 |
| Sherrington Court | 7 |
| Sherwood Road | 9 |
| Shillingford Street | 9 |
| Short Street | 8 |
| Shumway Street | 9 |
| Sidney Place | 9 |
| Silas Street | 9 |
| Silver Street | 7 |
| Sious Avenue | 9 |
| Sixteen Acres | 8 |
| Slater Avenue | 9 |
| Smith Street | 5 |
| Somerset Street | 8 |
| Sorrento Street | 8 |
| South Street | 5 |
| So. Branch Boulevard | 8 |
| So. Church Court | 5 |
| South Main Street (Hampden) | 8 |
| South Main Street (Wilbraham) | 8 |
| So. Street Court | 5 |
| Southampton Street | 9 |
| Spencer Court | 8 |
| Spencer Street | 8 |
| Spring Street | 5 |
| Soule Street (Wilbraham) | 8 |
| Springfield Street | 7 |
| Spruce Street | 5 |
| Spruceland Avenue | 8 |
| Stafford Street | 4 |
| Standish Street | 8 |
| Stanley Street | 4 |
| Stanton Street | 8 |
| Stapleton Road | 9 |
| State Street | |
| 1–195 | 3 |
| 196–478 | 5 |
| 479 on | 9 |
| State Street Avenue | 9 |
| State Street Court | 5 |
| State Street Terrace | 9 |
| Stearns Square | 3 |
| Stebbins Street | 9 |
| Sterling Street | 7 |
| Sterns Terrace | 5 |
| Stetson Street | 4 |
| Stevens Street | 4 |
| Stevenson Avenue | 9 |
| Stockbridge Street | 3 |
| Stocker Street | 8 |
| Stockman Street | 4 |
| Storms Court | 4 |
| Stony Hill Road | 8 |
| Stratford Terrace | 8 |
| Strathmore Street | 9 |
| Strong Avenue | 4 |
| Stuart Street | 9 |
| Stuyvesant Street | 4 |
| Suffolk Street | 9 |
| Sullivan Street | 4 |
| Summit Street | 5 |
| Sumner Avenue | 8 |
| Sumner Street | 8 |
| Sumner Terrace | 8 |
| Sunapee Street | 8 |
| Sunrise Terrace | 8 |
| Surrey Road | 8 |
| Swanton Court | 7 |
| Swift Court | 9 |
| Switzer Avenue | 9 |
| Sycamore Street | 9 |
| Sylvan Street | 8 |
| Sylvester Street | 9 |
| Symonds Avenue | 3 |
| — T — | |
| Taber Street | 8 |
| Tacoma Street | 4 |
| Taft Street | 8 |
| Talcott Street | 7 |
| Tapley Street | 9 |
| Tavistock Street | 9 |
| Taylor Street | |
| 1–116 | 3 |
| 117 on | 5 |
| Tembey Street | 9 |
| Temple Place | 5 |
| Temple Street | 5 |
| Tenth Street | 4 |
| Terrence Street | 9 |
| Texel Drive | 8 |
| Thames Street | 4 |
| Thayer Avenue | 8 |
| Thetford Road | 9 |
| Thomas Street | 7 |
| Thompson Street | 9 |
| Thompkins Street (E. Longmeadow) | 8 |
| Thorndyke Street | 8 |
| Thornfell Street | 4 |
| Thornton Street | 4 |
| Tiffany Street | 8 |
| Tilton Street | 9 |
| Tinkham Road | 8 |
| Townsley Avenue | 3 |
| Tracy Street | 4 |
| Trafton Road | 8 |
| Tremont Street | 4 |
| Trenton Street | 8 |
| Trillium Street | 8 |
| Trinity Terrace | 8 |
| Tulsa Street | 8 |
| Turner Street | 8 |
| Tyler Street | 9 |
| — U — | |
| Uncas Street | 9 |
| Underwood Street | 4 |
| Undine Circle | 9 |
| Union Street | |
| 1–457 | 5 |
| 458 on | 9 |
| Upland Street | 4 |
| Upton Street | |
| 1–36 | 4 |
| 37 on | 7 |
| Utica Street | 4 |
| — V — | |
| Vail Street | 8 |
| Valentine Street | 8 |
| Valrico Road | 8 |
| Van Buren Avenue | 4 |
| Van Dam Place | 8 |
| Van Dyke Road (E. Longmeadow) | 8 |
| Van Horn Circle | 4 |
| Van Horn Place | 4 |
| Van Ness Street | 7 |
| Vassar Street | 9 |
| Ventura Drive | 9 |
| Ventura Street | 8 |
| Veranda Street (E. Longmeadow) | 8 |
| Verge Street | 8 |
| Vermont Street | 8 |
| Vernon Street | 3 |
| Victoria Street | 4 |
| Villa Parkway | 9 |
| Vincent Street | 8 |
| Vine Street | 4 |
| Vineland Street (E. Longmeadow) | 8 |
| Vinton Street | 4 |
| Viola Street | 9 |
| Virginia Street | 8 |
| Voyer Street (E. Longmeadow) | 8 |
| — W — | |
| Wachusett Street | 8 |
| Wait Street | 4 |
| Walden Street | 8 |
| Waldorf Street | 9 |
| Wales Court | 4 |
| Walker Street | 5 |
| Wallace Street | 9 |
| Walnut Street | 5 |
| Walnut Court | 5 |
| Walter Street | 7 |
| Waltham Avenue | 9 |
| Wareham Street | 8 |
| Warehouse Street | 8 |
| Warner Street | 8 |
| Warren Place | 9 |
| Warrenton Street | 9 |
| Warriner Avenue | 5 |
| Warwick Street | 4 |
| Washburn Street | 7 |
| Washington Boulevard | 8 |
| Washington Road | 8 |
| Washington Street | 8 |
| Wason Avenue | 7 |
| Watling Street | 4 |
| Waterman Street (E. Longmeadow) | 8 |
| Waverly Street | 7 |
| Wayne Street | 8 |
| Weaver Road | 7 |
| Webb Street | 7 |
| Webber Street | 8 |
| Webster Street | 4 |
| Welcome Place | 9 |
| Wellesley Street | 9 |
| Wellington Street | 9 |
| Wendell Place | 5 |
| Wentworth Street | 4 |
| Wesson Street | 8 |
| West Street | 7 |
| West Alvord Street | 8 |
| Westernview Street | 8 |
| Westford Avenue | 9 |
| Westford Circle | 9 |
| Westminster Street | 9 |
| Westwood Street (E. Longmeadow) | 8 |
| Wexford Street | 8 |
| Weymouth Street | 8 |
| Wheeler Avenue | 8 |
| Whitfield Street | 9 |
| White Street | 8 |
| White Oak Road | 8 |
| Whiting Street | 7 |
| Whitney Place | 5 |
| Whittier Street | 8 |
| Whittum Avenue | 8 |
| Wight Place | 3 |
| Wigwam Place | 8 |
| Wilber Avenue | 4 |
| Wilber Street | 4 |
| Wilbraham Avenue | 9 |
| Wilbraham Road | |
| 1–1861 | 9 |
| 1862 on | 8 |
| Wilcox Street | 5 |
| Wilkes Street | 9 |
| Willard Avenue | 9 |
| Williams Street | 5 |
| Willow Street | |
| 1–45 | 3 |
| 46 on | 5 |
| Wilmont Street | 8 |
| Wilson Street | 4 |
| Wilton Street | 9 |
| Winchendon Street | 9 |
| Winchester Square | 9 |
| Winchester Street | 9 |
| Windemere Street | 4 |
| Windsor Street | 5 |
| Winnipeg Street | 8 |
| Winter Street | 5 |
| Winthrop Street | 5 |
| Winton Street | 8 |
| Wolcott Street | 4 |
| Wolfe Street | 4 |
| Wollaston Street | 9 |
| Wood Avenue (E. Longmeadow) | 8 |
| Wood Ridge Drive | 8 |
| Woodbine Avenue | 9 |
| Woodlawn Street | 8 |
| Woodmont Street | 4 |
| Woodrow Street | 9 |
| Woodside Terrace | 8 |
| Woodstock Street | 4 |
| Woodworth Avenue | 5 |
| Woodworth Place | 5 |
| Worcester Avenue | 7 |
| Worlds End Road (Wilbraham) | 8 |
| Worthington Street | |
| 1–390 | 3 |
| 391–946 | 5 |
| 947 on | 9 |
| Worthington Court | 5 |
| Worthy Street | 4 |
| Wrentham Road | 9 |
| Wyckoff Street | 9 |
| — X — | |
| "X" Court | 8 |
| — Y — | |
| Yale Street | 9 |
| York Avenue | 5 |
| York Street | 5 |

**LONGMEADOW, MASS.**

All streets in Longmeadow, Mass. are in Zone 6

# CONTENTS

| | Page |
|---|---|
| Abbreviations | 275 |
| Aldermen, Board of | 18 |
| Aldermen, Standing Committees of | 18 |
| Alphabetical Directory | 275 |
| Apartment Buildings | 196 |
| Associations Clubs and Societies | 199 |
| Bands and Orchestras | 207 |
| Banks and Trust Companies | 207 |
| Buildings—Office and Public | 212 |
| Buyers' Directory | 25-194 |
| Cemeteries | 214 |
| Chamber of Commerce | 17 |
| Churches | 215 |
| City Officers | 18 |
| Classified Directory | 195 |
| Convents | 221 |
| Corporations and Chartered Institutions | see Alphabetical Directory |
| Councilmen | 18 |
| Councilmen, Standing Committees of | 18 |
| County Officers (Hampden) | 21 |
| Courts | 21 |
| Day Nurseries | 222 |
| Electric Railway Lines—street | 225 |
| Express Companies | 227 |
| Fire Alarm Telegraph | 19 |
| Fire Department | 18 |
| Governmental Directory | 18-22 |
| Halls | 235 |
| Homes and Asylums | 236 |
| Hospitals and Dispensaries | 237 |
| Index to Advertisers | 11 |
| Justices of the Peace | 242 |
| Libraries | 244 |
| Map | inside Back Cover |
| Notaries Public | 250 |
| Numerical Directory | 719 |
| Parks and Playgrounds | 256 |
| Police Department | 18 |
| Post Office | 22 |
| Railroads | 261 |
| School Department | 20 |
| Schools, Colleges and Academies | 267 |
| Springfield—"What You Should Know About" | 16 |
| State Government | 21 |
| United States Armory | 22 |
| United States Government | 21 |
| Water Works | 20 |

## WEST SPRINGFIELD, LONGMEADOW, CHICOPEE

(SEE FOLLOWING PAGE 850)

# INDEX TO ADVERTISERS

Page
Ace Sanitation System.....Front Cover
Adams & Ruxton Construction Co 68
Aetna Casualty & Surety Co of Hartford Conn The.... 108
Agawam Tool Co.... 144
American Cleaners & Dyers Inc. 62
American Exterminating Co Inc.. 88
American Ice & Fuel Oil Co ... 153
American Saw & Mfg. Co .... 137
Anderson & Benson Corp ..Back Cover
Angers H E & Bros Inc .... 166
Angers Lumber Co .... 51
Armory Lehigh Coal Co The.Back Cover
Atlantic States Warehouse & Cold Storage Corp .... 184
Automatic Oil Heating Co .... 152
Automobile Sales Co Inc .... 27
Bailey-Wagner Inc .... 171
Baldarelli A Corp .... 54
Banas Furniture Store .... 91
Banas Sand & Gravel Co .... 52
Bannon John J Co .... 78
Baxter J E .... 52
Bay State Films .... 149
Bay State Thread Works .... 130
Bay State Tool & Machine Co. 148
Beaudry Construction Co .... 72
Becker Novelty Co .... 191
Belcher Leonard E Inc .... 154
Bemis & Call Co .... 131A
Boilard A Sons Inc opp Title page and 58
Boston and Springfield Despatch Co 188
Bowles Lunch Inc .... 173
Bradley Milton Co .... 128
Breck John H .... 123A, 178
Brigham D H and Co.... 82
Brooslin S B Agency .... 114
Burnham Harold E .... 53
Byron Ernest A Funeral Home.. 90
Cabrini Moving Service .... 188
Canadian Fur Co .... 93
Carlisle Hardware Co .... 97
Carlson Ernest F Inc .... 69
Carlson Oscar F Co .... 76
Carlson Pattern Shop .... 159
Casemakers Guild .... 139
Chapdelaine Joseph .... 72
Chapman Valve Mfg Co The .... 145
Chemical Corp .... 61
Cheney Bigelow Wire Works .... 146
Cheney J E & Staff Inc Back Cover
Childs R P Stamp Co .... 176
City Coal Co of Springfield Inc foot lines and Back Cover
City Dye Works .... 62
City Stamp Works .... 181
City Tire Co .... 33
City Wrecking Co .... 55
Clark Henry M Co ..foot lines and 166
Clark L F .... 179
Cobb Beesley & Miles .... 87
College Clothes Shop .... 65
Community Publishing Co .... 26
Connecticut General Life Insurance Co .... 108
Converse-Carlisle Coal Co....front edge
Cordner Co Inc..opp inside Back Cover
Country Club Soda Co Inc .... 47
Couture R J Co .... 160
Curtis Universal Joint Company Inc .... 134
D & S Super Service .... 33
Day Lumber Corp .... 120
Day R L & Co .... 49
Decoteau N Paul .... 167
Dentists & Surgeons Supply Co .. 98
Dickinson-Streeter Co ......back edge
Doane & Williams Co .... 185
Domenico's Tire Service .... 185
Donovan W Leonard .... 25
Doubleday Burnett & Snow insert opp Buyers Directory
Dyer's Welding Service .... 193
Eddie's Cafe Inc .... 57
Edson E F Co .... 79
Ellis Title Co .... 186
Elm Tree Press Inc The .... 161
Equitable Life Assurance Society of the United States .... 109
Estabrook & Co .... 49
Farm Credit Administration .... 45
Ferrara Spring and Parts Co Inc 34
Ferri John .... 73
Field Eddy & Bulkley .....top lines

Page
Fisk Tire Service .... 32
Fitzgerald Inc .... 63
Flagg Raymond H .... 170
Forbes & Wallace Inc..top lines and 80
Foss W J Company .... 106
Frank Bros Paper Co Inc.... 159
Franklin Cleaners & Dyers..foot lines
Frederick's .... 117
Fuller Alvin W Inc .... 114
Gagliarducci Tony A & Sons .... 73
General Fibre Box Company .... 147
Gilbert & Barker Mfg Co .... 131B
Goldthwaite Preston & Olmstead Inc .... top lines
Grant Alexander & Son Inc Back Cover
Graves R S Co .... 86
Guarantee Typewriter Exchange inside Back Cover
Guenther & Handel Inc .... 95
Haarmann Steel Co .... 143
Hafey Funeral Service ....Back Cover
Hampden Brass Co .... 127
Hampden Color & Chemical Co .. 61
Hampden Cornice Works Inc .... 174
Hampden-Ely Co . foot lines and p 121
Hampden Savings Bank top lines and 42
Hamre O C Co .... 78
Hartshorn's ....Front Cover
Hartter E H & Co .... 74
Harvey-Whipple Inc .... 132
Harvey & Lewis Co The .... 156
Haynes C W Laboratories Inc .. 135
Haynes & Company Inc .... 64
Heat Appliance Co .... 160
Hegy's Inc .... 63
Highland Co-operative Bank .... 47
Highland Hotel The .... 100
Highland Paint & Wall Paper Co 156
Hill's Bert Express .... 190
Hitchcock & Co .... 25
Home Insulation Co of New England .... 107
Hopkins John & Co .... 25
Hopkins Office Supply Co.... 151
Hotel Charles .... 101
Hotel Clinton .... 99
Hotel Kimball .... 102
Hotel Springfield .... 105
Hotel Worthy .... 103
Howard L W.... 192
Howatt Insurance Agency..Front Cover
Hoye Warren F Inc .... 54
Huck's Transfer Inc .... 189
Hufeld E F Advertising Service.. 26
Interstate Busses Corp .... 56
Jaeger L W Ignition Co.... 36
Jensen F G & Sons Inc...Front Cover
Johnson E D Co....top lines
Jones C K Inc.... 186
Jones Ralph D Inc....top lines
Judd & Parsons & Parker.... 115
Kasko Home Furnishings Inc..foot lines
Kelly John E Son.... 115
Kinney Frank M Agency.... 110
Kittredge M J Inc..foot lines and 117
Knapp Radio Specialties Co.... 136
Knowlton Lester N.... 119
Krohne's Service Station .... 35
Lane A J Co The .... 65
Lewis Boiler & Iron Works Inc.. 183
Lewis Charles C Co The.... 183
Ley Construction Co .... 70
Library Book House Inc The.... 48
Line W C Co Inc...inside Front Cover
Litch Elmer D.... 190
Lomas Charles B Co The..Front Cover
Lowe Brothers Co.... 157
Lyman Arthur L Agency.... 110
Lynch H F Lumber Co insert beginning Postal Zones
MacDonald & Shea Inc .... 111
Macmillan & Son ..top lines and 167
Mallory F B Inc.... 149
Manning H A Company .... 162
Manning M J .... 190
Marcus Sign Co .... 180
Markarian & Tarpinian Inc Front Cover
Massachusetts Mutual Life Ins Co insert opp name Alphabetical Directory
McClintock & Craig Inc .... 88
McKesson & Robbins Inc .... 84
Meacham L E & Co .... 115
Methe's Checkerboard Stores ... 89
Meyer Co The .... 59
Mill River Cafe Inc .... 57
Millar Charles & Son Co .... 159A
Miller Taxi Service .... 185

Page
Monarch Life Insurance Company insert opp Name Alphabetical Directory
Monsanto Chemical Co Plastics Div .... 143
Moore Drop Forging Co .... 124
Moran Gerald F .... 117A
Moran-Hudson Co Inc .... 27
Morin D F Co .... 170
Morris Fur Storage Co Inc .... 93
Morrissey Brothers Co .... 97
Morse & Haynes Co Inc .... 180
Mortgage Service Co .... 167
Multiwear Stamp Works .... 182
Murphy Edw J Co Inc top lines and opp inside Front Cover
Murray Thomas J ....foot lines
Mutual Fire Assurance Co .... 111
Myrtle's Beauty Salon .... 47
National Library Bindery Co The .. 48
National Life Insurance Co of Vermont .... 115
National Paper Box Co Inc .. 133
National Shoe Repair ....Back Cover
New Bridge Garage Inc .... 30
New England Box Co The .... 147
New England Container Co .... 147
New England Exterminating Co.. 89
New England Metal Stamping.... 142
New England Roofing & Siding Co 175
New England Wrecking Co .... 55
New York-Massachusetts Motor Service Inc .... 187
Newell's Inc .... 118
Newhouse Automotive Service .... 35
Newman Grinding Co .... 119
Nims B D Lumber Co .... 121
Northeastern University opp inside Back Cover
Nowak & Co .... 116
O'Malley M J Co The .... 161
Oppenheimer Co The .... 112
Optical Shop The .... 97
Package Machinery Company .... 148
Paine Chester D .... 76
Paine, Webber Jackson & Curtis 50
Park Cleaners & Dyers Inc ..foot lines
Park Wrecking Co .... 56
Pearson T A Associates Inc .... 76
Peck E F Wood & Coal Co .... 65
Penno Arthur P .... 74
Perkins Machine & Gear Co .... 131
Petroleum Engineering Corp .... 152
Poole's ....foot lines and p 83
Pooler Bros Upholstering .... 191
Powell Benj Sons Inc .... 193
Precision Metal Treating Co .... 148
Price & Lee Co The ....149A, 163
Proctor-Carnig Inc .... 92
Production Tool & Die Co Inc 145
Punderson Coal Co foot lines and 66
Putnam Stuart D .... 168
Quimby Electrical Appliance Co .. 171
Rackliffe Walter C .... 119
Rae Radio Co .... 164
Redden-Sanderson Inc .... 28
Redfield R S & Co .... 113
Retail Furniture Warehouse Inc .. 92
Rivest Alfred V Co .... 155
Roberts C J Engineering Co .... 172
Roberts Sanitary Ice & Fuel Co .. 155
Ross H L Co Inc .... 158
Rowan M J .... 116
Roy J G & Sons Co .... 51
Rubin Sheet Metal & Roofing Co.. 175
Russian-American Cafeteria Inc 58
Ryland Thomas P Co .... 75
Sackett Bros Co .... 77
Safety Service Garage .... 31
Sandburg G L ....Front Cover
Sandman Coal Co ....Front Cover
Sanford F L Co .... 28
Sapelli Carlo .... 71
Sheraton Hotel The .... 104
Skinner Bradford S .... 113
Smith Carriage Co .... 29
Smith R H Mfg Co The .... 177
Spalding A G & Bros Inc .... 123
Springfield Canvas Co .... 60
Springfield Celery Co Inc .... 60
Springfield Cemetery Assn insert opp Alphabetical Directory
Springfield Chamber of Commerce.. 17
Springfield Civil Service and Commercial School .... 179

Page
Springfield Coal Co ....bottom edge
Springfield Co-operative Bank .... 46
Springfield Electric Needle Co .. 96
Springfield Fire and Marine Ins Co insert opp Classified Directory
Springfield Five Cents Savings Bank .... 43
Springfield Gas Light Co .... 94
Springfield Heat Treating Corp 129
Springfield Ice & Fuel Co .... 105
Springfield Institution for Savings insert opp Institution for Savings Alphabetical Directory and 44
Springfield Memorial Company .. 149
Springfield National Bank .... 37
Springfield Public Market Inc ..95
Springfield Real Estate Board . 165
Springfield Republican .... 150
Springfield Safe Deposit & Trust Co insert opp Safe Deposit and Trust Co Alphabetical Directtory and p 38
Springfield Spring Corporation The 138
Springfield Stamp & Die Co .... 144
Springfield Stenotype Institute The 56
Standard Abrasive Wheel Co Inc.. 147
Star Garage .... 31
State Tire Co .... 35
Steiger Albert Company .... 81
Steinert M & Sons Co Inc The Back Cover
Stewart John E Printing Co .... 161
Stillman's .... 83
Storms Drop Forging Company . 125
Sullivan J J The Mover Inc .... insert opp Numerical Directory
Sullivan T J Coal Co.... 66
Swett Bros Heating & Appliance Co 153
Tait-Maynard Coal Co ....top edge
Taplin F C Co .... 164
Tazzini George B Funeral Home.. 90
Tebaldi Supply Co Inc opp inside Front Cover
Tehan John F—Realtor...Front Cover
Third National Bank & Trust Company of Springfield insert opp name Alphabetical Directory and 39
Three Level Garage Inc.... 34
Tifft Bros .... 50
Town Hall Grill Inc .... 57
True Brothers Inc ....118
Union Central Life Insurance Co The foot lines
Union Trust Company insert opp name Alphabetical Directory and 40
United States Envelope Company.. 126
Vadnais George Construction Co Inc .... 75
Valentine Concrete Co Inc .... 67
Valentine Lumber & Supply Co .. 54
VanNorman Co .... 148
Venice Cafe & Pizzeria .... 173
Victoria Tire Co .... 36
Visiting Nurse Association of Springfield The .... 151
Vogel Fred A .... 169
W S P R Inc ....top lines
W & G Motor Express .... 189
Waldron Henry S .... 114
Walker T M Co .... 158
Walsh Holyoke Steam Boiler Works Inc .... 139
Weeks Leather Store ....top lines
West Springfield Trust Co .... 41 and insert tabbed WSpfd
Western Massachusetts Electric Co foot lines and 85
White A C Jr Realtor ....foot lines
White Rug Co ....foot lines
Whitney Insurance Associates top lines and inside Front Cover
Wico Electric Company .... 131B
World Cleaners & Dyers Inc .. 64
Wright Charles A Inc .... 77
Wright Roy M .... 78
Wrona John .... 92
Yenian Charles Co .... 178
Young J O Co Inc .... 193
Young Men's Christian Association 194
Young W F Inc ....Back Cover
Young W M Regalia Co The.... 140

# *A SUMMARY*

**Suggested and Planned by American Community Advertising Association**
**Adopted as a regular feature in all directories published by the**
**Association of North American Directory Publishers**
**Completed and corrected annually through**
**the courtesy of the Springfield**
**Chamber of Commerce**

HAROLD D. LESLIE, *General Sec.*

# Springfield, Mass.

*"The City of Homes"*

### Form of Government

Bicameral.

### Population

U. S. Census (1940) 149,554.
Estimate at present, 150,000 (Nov 30, 1943) (Ration Office).

### White Population of Age

146,363.

### Colored Population

3,144.

### Number of all Males

72,246.

### Number of all Females

77,308.

### Predominating Nationalities of Foreign Born

Italian, French Canadian, Canadian, Irish, Polish, Russian, Scotch, English.

### Area

31.90 square miles. Altitude 75 to 200 ft.

### Average Temperature

50.53°

### Rainfall

37.13″.

### Parks, Playgrounds and Land

72 with 1,976.33 acres valued at $7,342,152.

### Assessed Valuation

$252,291,530.00.

### Tax Rate

$34.50 per $1,000.

### Bonded Debt

$11,491,000. Including water debt of 4,950,000 (Dec. 31, 1943).

### Financial

Four commercial banks having trust companies with total deposits of $167,938,743; total resources of $371,815,866 on Dec. 31, 1943 and clearings of $235,388,574 for year 1943. Three savings banks with total deposits of $93,608,365 on Dec. 31, 1943.

### Post Office Receipts

$1,593,134.52 for year ending Dec. 31, 1943.

### Telephones

(Jan. 1, 1944)

56,980.

### Church Buildings

90 representing 19 denominations. Included in the 90 are 16 church "Undenominational."

### Building Construction

1293 building permits issued, valued at $3,060,223 with 535 new building permits valued at $2,082,137.

| | |
|---|---|
| 535 permits new buildings | $2,082,137 |
| 758 permits additions, alterations | 978,086 |
| 1293 total | $3,060,223 |

### Radio Broadcasting Stations

WBZA; WSPR; WMAS.

### Dwelling Units

42,800. (Jan. 1942).

### Industrial

Chief industries of the city and surrounding territory (manufacturing); electrical machinery, apparatus and supplies; foundry and machine shop products; plastics, printing and publishing; bakery products; envelopes, machine tools, games and toys, radio coils, motorcycles, patent medicines, matches, handbags and billfolds, drop forgings, clothing, machinery (except electrical); iron and steel and their products except machinery; chemicals and allied products; paper and allied products. Number of establishments 309 employing 23,843 men and women, paying wages of $54,029,132 annually and having products valued at $219,428,002 annually as per report covering the year 1942. Principal manufactured products. (See Above.)

### Trade (Retail and Wholesale)

Retail area has radius of 40 miles and population of 394,623. Wholesale area has radius of 40 miles and population of 394,623.

### Newspapers

Four daily. One Sunday. One weekly.

### Hotels

Fifteen with total of 2,785 rooms. Newest hotel built in 1929.

### Railroads

NY Central (Boston & Albany), Boston & Maine, New York, New Haven and Hartford.

### Highways

Route No. 5 north to Canada and south to New York; Route No. 20 east to Boston, west to Albany; Route No. 57 connects Springfield with College Highway; Route No. 116 to Willimansett; Route No. 83 to Conn.

### Airports

One in city; one in Westfield, Mass.

### Amusements

Fourteen moving picture theatres seating 19,213. Municipal auditorium seating 3,205. One legitimate theatre seating 1,820.

### Golf Courses

Eight, including two municipal.

### Hospitals

Eight hospitals with 1,067 beds (includes Shriners, Isolation and City Hospitals).

### Educational

American International College; Springfield College; Bay Path Institute of Commerce, Springfield Civil Service and Commercial School, Northeastern University and University Extension—Springfield Division. Public schools: 38 plus 3 senior high schools and 5 junior high schools. Number of parochial schools 11. Number of pupils in public schools 20,943; in parochial schools 5,445. Number of teachers in public schools 865; in parochials—not available. Value of public school property $14,856,202.25.

### Public Libraries

Seven with a total of over 491,668 volumes. (Feb. 5, 1944).

### City Statistics

Total street mileage 247.07 with 236.06 miles paved. Miles of gas mains 523; of sewers (storm and sanitary) 311.17; buses 192.93. Number of water meters 26,205; light meters 50,025 and gas meters 37,569 (city). Capacity of water works (municipal or private) 25,000,000,000 gallons, with daily average comsumption of 23,893,000 gallons, 358.6 miles of mains and plant valued at $18,456,354.55. Fire department has 322 paid men, with 8 autos, 9 engines, 13 hose wagons and 8 hook-and-ladder trucks, and 1 tower truck, in 15 station houses. Value of fire department real estate and equipment, $1,436,180 (Jan. 1, 1941). Police department has 302 men, with 2 stations and 43 pieces of motor equipment, 21 automobiles and 22 motorcycles. Value of police department, $121,853.93.

---

## THE CITY TODAY

Springfield, Massachusetts was settled in 1636, as a result of the efforts of William Pynchon and a band of faithful followers who sought the fertile valleys in this part of the country, for homesteading purposes. It was made a town May 14, 1636, O.S., and incorporated a city May 25, 1852.

The city has grown to a community having a population of 149,554. Springfield is 99 miles from Boston; 103 miles from Albany, New York, and 135 miles from New York City. Immediately surrounding Springfield are numerous smaller towns and cities, including among the first, West Springfield, Longmeadow, East Longmeadow, Wilbraham and Ludlow, and among the latter, Chicopee.

Springfield has, since the last part of the eighteenth century, been continuously developing as a manufacturing center, although surrounded by communities agricultural in character. The industry of the community is of varied quality. The skill of workmen to be found here has developed the popularity of the community as an industrial section for the manufacture of many varied products. For the most part, raw materials and supplies are transported to the city. The location of the city nearly equidistant from the three large centers—Boston, Albany and New York—is an enviable one.

The rolling hills rising from the Connecticut River Valley provide for excellent residential sections.

The prevailing meteorological conditions give to Springfield typically New England seasons with charming summers and cold winters with some snow.

## SERVICE INSTITUTIONS

Springfield is fortunate in having a group of public utility organizations which aid, and have for many years, in the development of the community. Under the municipality, there operates a Springfield Water Works the activities of which provide the community with excellent drinking water, piped to the city from the eastern foot-hills of the Berkshires. An excellent reservoir system practically doubling a previous capacity, and provides a maximum flow adequately to care for the city for many years to come.

The Springfield Gas Light Company produces gas for households at the rate of $1.00 for first 200 cu. ft., balance used at 11c per 100 cu. ft. For larger household users the minimum rate of $4.00 for first 3,000 cu. ft and balance at 8c per 100 cu. ft.. prevails. Industry is also served at varying rates. A net work of the piping of this corporation covers nearly the whole city, and is being rapidly extended. Automatic Equipment 200 ft. @ $1.00—1800 ft. @ 11c 8,000 ft. @ 7½c and 10,000 @ 7c.

The United Electric Light Company provides light and power on a combined flat rate and low energy charge.

Transportation facilities provided by the Springfield Street Railway Company afford excellent local and interurban transportation service. The newést type of buses are available for use.

Springfield has long been recognized as a community in which the educational facilities are of an unusually high standard. The public schools' program is most complete and leads the pupil through the primary grades and junior high schools into one of four high schools of excellent standing and character. In the first—the Classical High School the curriculum is of an essentially academic character, providing for the continuance of education in the academic colleges and universities. The second—the Technical High School—is fundamentally an engineering school and offers courses leading directly to industrial work or into the higher engineering colleges. The third—the High School of Commerce—prepares the pupil thoroughly for a business career and also for entering into a limited group of colleges. The fourth—the Springfield Trade School prepares the pupil for industrial employment.

Freight rates prevail for the shipment of raw materials and finished products into and from the city on a basis which permits our manufacturers to compete with others in similar lines in other parts of the country.

Springfield has dwelling units for 42,800 families and has long been known as a community of home lovers. The environment which has been created is a result of a mixed population, possessing many natural advantages and proving pleasing to all. There are many community civic organizations, each of which was definitely formed for the improvement of its part of the city.

## CONSUMING POWER

Farm products valued at over $5,675,000 were raised in Hampden County in 1941 and consumed mostly in this area. $34,586,173 worth of stock and materials was used in our factories in 1939. Springfield is forced to import from outside all basic raw materials even to lumber and depends on its skilled labor and native ingenuity in fabrication to maintain its industrial supremacy. The normal consummation of a population of 149, 554 is augumented by at least 100,000 to include traveling men, attendants at conventions, schools, etc.

## INDUSTRIAL SITUATION

The latest available statistics in Springfield show 309 establishments making as many different lines, paying wages of 54,029,132 employing 23,843 people and producing $219,428,002 worth of products. Many of these factories manufacture products known the world over and spread the fame of Springfield into all countries. Westinghouse Motors and Bosch Magnetos, Indian Motocycles, Smith & Wesson revolvers, Springfield rifle, Absorbine Junior liniment, Monsanto chemical products, and Milton Bradley games and toys are typical examples. Industry in Springfield is highly diversified though the manufacture of electrical goods and equipment slightly predominates in value all other lines. Skilled artisans can usually find steady employment in Springfield due to this condition.

Springfield is justly proud of its title, "The City of Homes," and well deserves it as there is a home for approximately every 3½ persons of population, and of those occupied about 30% are owned by the occupant. A recent survey showed that of 273 vacancies only 9 were classified as undesirable. This condition is maintained partly by the fact that due to diversity of industry the labor demand is steady. Abundance of water power in the valley has caused erection of enormous hydro-electric stations with the result that reasonable electrical rates prevail and practically all homes enjoy the use of electricity with all its advantages.

## FINANCIAL SITUATION

Though having one of the lowest municipal tax rates in Massachusetts, Springfield has been continuously developing without unduly burdening the public and has a total outstanding bonded indebtedness of but $8,540,000 excluding water debt. Economy is the rule of Springfield's administration though large appropriations for permanent improvements are made yearly to keep pace with the schedule of the City Planning Board. Springfield has four commercial banks and trust companies and three savings banks; Additional banks: 2 Co-op., 1 Federal Land Bank. The total banking dept resources of these Springfield banks are $371,815,866, with clearings for 1943 of $235,388,574. Due to its being so accessibly located, Springfield was chosen as the logical location for the establishment in New England of the district branch of The Federal Farm Loan System.

## RETAIL TRADE

While Springfield has a population of but 149,554 people, its retailers serve a territory containing 394,623 population. The two main department stores of Springfield do an annual business in excess of $10,000,000. The large proportion of merchandise carried in Springfield is of a quality nature as there are no great number of the so-called poorer class in Springfield. Seventy-six per cent of its inhabitants are native born.

## WHOLESALE TRADE

Springfield is served north, east, south and west by trunk line railroads and it has consequently become a well-known jobbing center. Stocks carried in Springfield cover practically every well-known product manufactured in the United States applicable to the northern climate and are distributed over a radius of more than 50 miles.

## CIVICS AND WELFARE

Of outstanding value is the work done by the City Planning Board through whose efforts a definite arrangement for the control of the future growth and development of the city is projected and maintained.

Hospital facilities are more than complete, for the community is fortunate in possessing four hospitals caring for general cases, two hospitals maintained particularly for the care of maternity cases; and one hospital for diseases requiring isolation, erected by the city at a total cost of approximately $750,000. Beautifully modern, a wing of the Springfield Hospital, erected at a cost of $2,500,000, was opened late in 1931. Springfield is fortunate also in being the home of the Shriner's Hospital for Crippled Children for the whole New England area. Medical and surgical treatment may be had from many physicians and surgeons of repute.

Health and sanitation are carefully guarded. Through our school system the health of the children is given more than adequate attention.

Springfield possesses every type of amusement and recreation offered in cities of its size —theaters, dancing salons, boating, canoeing, golfing, tennis—all of these are available. Supervised recreation for children is made possible through the very efficient work of the Springfield Park Department, through the agency of which are operated 72 public playgrounds, lands and parks covering more than 19 hundred acres.

### CITY AS A CENTER

Springfield is the center to which tourists come over excellent highways, and through which they pass enroute to Maine, New Hampshire, Vermont, as well as to points of interest in Eastern Massachusetts.

Springfield is a trading center for a population estimated at 400,000. To the community are attracted these persons who seek adequate shopping facilities, excellent stores, fine restaurants and hotels.

The industrial prestige of the city has been developed as a result of the skill of its workers in mechanical trades. It is in a sense an agricultural base, for here are located the Eastern States Farmers' Exchange, the Hampden County Improvement League, and many other agencies working co-operatively for the development of agriculture throughout all of New England.

Springfield is the Western Gateway to New England, and the most easily accessible city in New England from points outside thereof. During 1942, 23,295 persons attended 58 conventions held in the city of Springfield. The Springfield Chamber of Commerce operates a Convention & Visitors Bureau which actively solicits convention business and renders a maximum of co-operation to convention groups meeting in this city.

### ADVANTAGES AND CLAIMS

In the last analysis, Springfield is the only city in the area between Boston, Albany and New York that has developed in a balanced way along the lines of beauty, education, finance, industry, mercantile and recreation. It is a community to which persons come to visit and remain to live and prosper.

### CITY AS A SERVICE CENTER

The Springfield Chamber of Commerce for more than forty years has functioned in a capacity as a counsel and guide not only to citizens of the community, but to those from other cities seeking information or advice about the city. It is ready to co-operate in every practicable way to assure interested persons that they will receive adequate and reliable information concerning the community and its activities.

## *"What You Should Know About Your City"*

*"The helpful kind of patriotism is the kind that grows out of a knowledge of one's town, of her growth, her people, her property, her government, and her needs. This knowledge develops, first, an intelligent interest; then, a sympathy; then, a reasonable affection, a wise and temperate jealousy for her good name and a wish that she may prosper and grow more beautiful; and finally, a desire to help her to become greater and finer, a bright and clean workshop and a home for the best of men and women."—John Cotton Dana.*

# Springfield Chamber of Commerce

**Massachusetts**

| | |
|---|---|
| Albert W. Smith, | *President* |
| Corydon K. Litchard, | *Vice-President* |
| Charles G. Young, | *Vice-President* |
| Dudley Wallace, | *Vice-President* |
| Alexander G. Medlicott, | *Vice-President* |
| Harold D. Leslie, | *General Secretary and Clerk* |
| Joseph Cushing, | *Treasurer* |
| J. Frank Tucker, | *Secretary, Convention and Visitors Bureau* |
| Harry G. Green, | *Secretary, Merchants Bureau* |

# SPRINGFIELD GOVERNMENTAL DIRECTORY

**City Election**
**Tuesday Following First**
**Monday in November**
**Odd Years**

**City Government**
**Organized First Monday**
**in January**

## CITY OFFICERS

### Municipal Building 36 Court

Mayor—J. Albin Anderson; Clerk, Theodore C. Jarrett.
City Clerk—Clifford F. Smith; Assistant City Clerk, Oliver C. Grant.
City Collector—Ralph L. Munn.
City Treasurer—George W. Rice; Deputy Treasurer, Francis E. J. Callaghan.
City Messenger—Francis H. Baines.

### BOARD OF ALDERMEN.

President—William S. Lowe.
1st—Normand J. Beaudry.
2d—Daniel B Brunton.
3d—Norman E. Cowles.
4th—Norman W. Fletcher.
5th—William S. Lowe.
6th—Gilbert M. Campbell, Jr.
7th—Albert B. Vincent
8th—Harry J. Marceau.
Clerk—Clifford F. Smith.

### COMMON COUNCILMEN.

President—J. Albert Greenaway.
1st Ward—Andrew J. Ahearn, John J. Riordan.
2nd Ward—Francis A. Doyle, Timothy F. Flaherty.
3d Ward—Edward J. Davidson, Edgar V. Moquin, Anthony M. Scibelli.
4th Ward—James H. Higgins, George W. Howe, Albert Walton, Jr.
5th Ward—J. Albert Greenaway, Grace E. Tyler.
6th Ward—Roy C. Chapin, Wendell P. Chamberlain.
7th Ward—Dana L. Coulson, Charles E. Field.
8th Ward—Frank A. Lindquist, William T. Ellis.
Clerk—George J. Clark.

### JOINT COMMITTEES.

Finance—The Mayor, Alderman Campbell, Jr., Councilmen Greenaway, Chamberlain and Doyle.
City Property—Alderman Vincent, Councilmen Walton, Jr. and Coulson.
Fire Department—Aldermen Fletcher and Vincent, Councilmen Howe, Field, and Ahearn.
Board on Claims—The Mayor, Alderman Cowles and Councilman Greenaway.
Supervisors of the Department of Streets and Engineering—The Mayor, Alderman Marceau, Councilman Davidson.
Traffic and Transportation Board—Aldermen Brunton and Beaudry, Councilmen Higgins, Field and Ahearn.
Legislative Matters—Aldermen Cowles and Fletcher, Councilmen Walton, Jr., Howe and Scibelli.
Personnel Commission—Alderman Fletcher, Councilman Chapin; Kenneth E. Tuttle, Leo F. Hunderup, Arthur F. Caron, Alexander Nathanson, William T. Ward, Jr.

### COMMITTEES OF THE BOARD OF ALDERMEN.

Enrollment—Aldermen Beaudry, Brunton and Cowles.
Elections and Returns—Aldermen Beaudry Cowles and Fletcher.
Ordinances—Aldermen Fletcher, Campbell, Jr. and Vincent.
State and Military Aid—The Mayor, Aldermen Campbell, Jr. and Beaudry.

### COMMITTEES OF THE COMMON COUNCIL.

Enrollment—Councilmen Chapin, Lindquist, and Riordan.
Elections and Returns—Councilmen Coulson, Moquin and Flaherty.
Ordinances—Councilmen Moquin, Field and Doyle.
City Solicitor—Donald M. Macaulay.
Associate City Solicitor—Charles D. Sloan; 1st Asst., Henry E. Patnaude; 2d Asst., Vincent J. Panetta.
City Auditor—Albert E. Neale, office Municipal Building.
Deputy City Auditor—Berton E. Hale.

City Physician—Dr. Joseph D. Foley.
Streets and Engineering Department—Superintendent Benjamin H. Grout, Deputy Superintendent of Streets, William H. Woodward; Deputy Superintendent of Sewers, George Granger; Deputy Superintendent of Waste Disposal, Joseph F. Shea; Deputy Supt. Eng. Richard E. Dudley; Deputy Supt. Street Lighting, Karl S. Rannenberg.
Chief Accountant, Charles A. Bailey.
Registrars of Voters—Jane L. Caswell, Joseph A. Lopardo and C. Irving Guyer, Clifford F. Smith, Clerk.

### BUILDING DEPARTMENT.

Building Commissioner, Gordon Robertson; Deputy Commissioner, Leigh Ferry Morgan; Building Inspectors, S Roy Whitney, George H. Quilty and Harry C. Magee; Temporary Building Inspectors, Mario Pagnoni, Bernard Johanson; Elevator Inspector, William F. Schrader; Inspectors of Wiring, Wilber C. Field, James J. Harrington, Carl G. Berard, and Herman G. Hilse; Inspectors of Plumbing and Gasfitting, Harold L. Gosselin, Peter J. Curto and Charles E. Egan.
Board of Appeal—Henry E. Angers, Harold S. Mitchell, Morris W. Maloney; Associate Member, James Paterson.
Assessors—Harry G. Webster, Robert Berry, Stephen D. O'Brien.
Department of Public Welfare—Tula B. Sabin, Herman Greenberg, Dr. Joseph E. Redden, Victor Salustri, Evan J. Shearman, Agent, Thomas McElhone.
Superintendent at City Home—William J. McCann.
Superintendent of Public Buildings—Vacancy
Water Commissioners—The Mayor, Dudley B. Wallace, Frank Punderson.
Chief Engineer of Water Works—Elbert E. Lochridge.
Superintendent of Water Works—Leland G. Carlton.
Water Registrar—Dennis F. Sweeney.
Collector of Water Rents—Ralph L. Munn.
Health Commissioner—L. Jackson Smith.
Agent of the Board of Health—Jacob R. Sackett.
Board of Public Works—Samuel L. Fein; W. Lee Costigan, Fred J. Brown.
Fire Commissioners—Alderman Norman W. Fletcher, Stanley J Woods, Herbert S. Terrill, William P. Brown, Patrick H. Triggs.
Chief—Herbert C. Root.
Park Commissioners—Lionel J. Angers, Patrick J. Mitchell, Roy C. Chapin, William J. Wenk, Dr. Arthur H. Riordan.
Police Commissioners—Percy O. Dorr, Charles F. Lynch, Chairman Edward J. Greene, Raymond B. Shattuck, Maurice A. Park.
License Commissioners—Edward Hutchings, Victor N. Bengle, Wayne H. Latham.
Public Health Council—Mary T. Corcoran, Joseph R. Jennings, Dr. Frank H. Baehr, James Gordon Gilkey, Olive A. Cooper, M. D., J. C. Zephir Potvin, Dr. Lawrence Jackson Smith, ex officio.
Sealer of Weights and Measures—Carl E. Hawkins, Deputies, Ralph H. O'Malley, Errol M. Beebe, James Roberts.
Real Estate Custodian—John J. Lester.
Purchasing Agent—James M. Healey.

### SUBORDINATE OFFICERS.

Fence Viewers—John F. Conroy, John J. Meyer, Antonio Giannetti.
Inspector of Animals—Dr. Frederic N. Duclos.
Inspectors of Lime—William D. McKenzie, Patrick J. Mitchell, Morgan D. O'Connell, Timothy Shea.
Inspector of Milk and Food Chemists—Michael G. O'-Connor.
Inspection of Slaughtering—Dr. Frederic N. Duclos.
Municipal Chime Ringer—G. Wesson Clow.
Measurers of Lumber—Carl A. Johnson, John W. Garvey, Raymond L. Noiseux.

### POLICE DEPARTMENT.

Headquarters, 80 Court.

Chief of Police—Raymond P. Gallagher.
Deputy Chief—John P. Fleming.
Captains—George W. Bicknell, Thomas M. Moriarty, Matthew J. Meade, Arthur H. Parker, William F. Lonergan, Daniel M. Keyes.
Lieutenants—John A. McNeil, Patrick F. Fenton, William J. Hurley, John F. Donoghue, Patrick J. O'Connor, John J. Crowley, Thomas J. Kelliher, W. J. Hogan, Harry D. Foley, John E. Sullivan, Francis M. Gallagher, Ernest G. Tourtellotte.
Patrolmen—252.
Reservemen—4.
Executive Secretary—Anna A. Kelliher.
Policewomen—3.
Matrons—3.
Chauffeurs—7.
Radio Engineers—1.

### FIRE DEPARTMENT.

Headquarters 86 Court.

The force at present numbers 342 Men as follows: The chief, 2 deputy chiefs, 6 district chiefs, supt. of division of fire alarm telegraph, one asst. to supt. of division of fire alarm telegraph, 1 supt. of division of repairs, 1 chief inspector Fire Prevention Bureau, 23 captains, 23 lieutenants, 1 electrician, one bookkeeper, one clerk, 280 Men. One company located at Indian Orchard is not available for city fires. The whole apparatus of the department at present consists of 7 chief's cars, 1 sedan and 2 trucks for Fire Alarm Dept., 13 gasoline driven hose cars, 9 motor pumps-gasoline, 9 gasoline driven trucks, 1 gasoline squad car, 2 gasoline squad car brush, 1 gasoline water tower, 1 coach and 1 truck for repair dept., 1 coach for inspection dept., 3 gasoline driven hose cars-spare, 1 gasoline driven truck-spare, 1-2 wheel dump gun, 42,000 feet of 2½ inch hose, 7600 ft. of ¾ inch hose, 60 hand fire extinguishers, fire alarm telegraph and telephone apparatus. The United States Armory equipment consisting of 1 motor driven combination hose and chemical car and 1,000 feet of good cotton rubber-lined hose may, by courtesy of the Commandant, be called into service in an emergency.

Board of Fire Chiefs—Chief, Herbert C. Root; Deputy Chiefs, Arthur H. Strong, Frederick C. Wright; District Chiefs, George E. Chapman, Arthur R. Menard, Patrick J. McGrath, Thomas J. Wrenn, Rene J. Patingre, William F. Ward. Chief's office at Headquarters Building, 86 Court. Office hours 9 a. m. to 12 a. m. 2 to 3 p. m.

Div. of Fire Alarm Telegraph—Supt. Herbert H. Berry; Asst. Supt., John M. Safford.

Div. of Repairs—Supt., Elias H. Cameron, 898 Dwight.
Hose Company No. 1—Located at 86 Court, Motor driven combination hose car, 1 Chief's car, 1 Supt. Fire Alarms car, 2 service trucks, 1 Deputy chiefs car, 1 Fire Prevention Car.

Hose Company No. 2—Located on Dwight cor. Patton. Motor driven combination hose car, 1 Dist. Chief's car, 2 service trucks for Repair Dept., 1 spare car for District Chiefs.

Engine Company No. 3—Located on Oakland cor. Dickinson. Seagrave motor pumping engine, and motor driven combination hose wagon.

Engine Company No 4—Located on Walnut, Seagrave motor pumping engine and motor driven combination hose car and 1 brush car, 1 Dist. Chief's car.

Engine Company No. 5—Indian Orchard, Buffalo motor pumping engine, motor driven, combination hose car and motor driver ladder truck, 1 brush car and 1 ambulance.

Hose Company No. 6—Located at 25 Mill. Motor driven combination hose car.

Hose Company No. 7—Located at Taylor. Motor driven combination hose car, 1 spare 85 foot tractor drawn ladder truck.

Engine Company No. 8—Located at Winchester sq. Seagrave motor pumping engine, motor driven combination hose car.

Engine Co. No. 9—Located on Armory. Ward LaFrance motor pumping engine, motor driven combination hose car.

Hose Company No. 10—Located cor. Main and Hooker. Motor driven combination hose car, 1 Seagrave pumper.

Hose Company No. 12—Located at 56 Margaret. Motor driven combination hose car.

Hose Company No. 13—Located cor. Pine and Cedar. Motor driven combination hose car, 1 spare hose wagon.

Pump Company No. 14—Located at 1045 Sumner av. Triple combination motor driven pumper.

Pump Company No. 15—Located at 883 Page blvd. Triple combination motor driven pumper.

Pump Company No. 16—Located at Massreco. Triple combination motor driven pumper, 1 brush car, 1 Dist. Chief's car.

Truck Co. No 1—Located at 86 Court. Tractor drawn 100 ft. aerial ladder, one water tower driven by motor tractor.

Truck Co. No. 3—Located on Oakland. Gasoline tractor drawn 75 ft. aerial ladder truck.

Truck Co. No. 6—Located on Mill. Gasoline tractor drawn 85 ft. aerial ladder truck.

Truck Co. No. 8—Located at Winchester sq. Tractor drawn 85 ft. aerial ladder truck.

Truck Co. No. 9—Located on Armory st. Gasoline tractor drawn 75 ft. aerial ladder truck.

Truck Co. No. 10—Located cor. Main and Hooker. Gasoline tractor drawn 85 ft. aerial ladder truck.

Truck Co. No. 13—Located cor. Pine and Cedar. Gasoline tractor drawn 85 ft. aerial ladder truck.

Auxiliary Squad B—Located at Walnut street station. Squad wagon.

Springfield Armory Corps—Located at United States Armory. One motor driven combination hose and chemical car. The company attached to this combination includes the employees of the armory.

The Armory Corps does not respond to all alarms, but through the courtesy of the commandant Springfield has its services in an emergency.

Wages and salaries of company members are as follows:—Permanent hose and ladder-men, Grade A, $48.00 perweek; Grade B, $45.90 per week; Grade C, $43.45 per week; Captains, $58.00 per week; Lieutenants, $54.00 per week.

---

### FIRE ALARM TELEGRAPH.

Keys in all Boxes.
12—Union and School.
*123—Smith and Wesson, Inc.
125—Walker.
13—State and Spring.
132—Spring, West Side.
133—High, west of School.
*135—U. S. Armory.
14—Spring and Worthington.
142—Pearl, east of Byers.
143—Pearl 800, west of Federal.
15—Salem and Mattoon.
152—Chestnut opp Bridge.
16—Worthington and Kibbe av.
161—Worthington opp. Autumn.
162—City Yard, Taylor.
17—State and Walnut.
18—State and Oak.
19—Union and Mulberry.
191—Wesson Hospital.
192—Union and Ridgewood ter.
2—Main opp. Taylor.
21—State and Main.
*213—Milton Bradley Co.
214—Willow and Cross.
23—Sanford and Dwight.
231—Main and Elm.
24—Main and Pynchon.
25—Dwight and Harrison av.
251—Chestnut and Worthington.
253—Bridge and Dwight.
254—Dwight opp. Court.
26—Main opp. Hillman.
27—Columbus av and Fort.
271—Columbus av and Bridge.
*273—Myrick Building.
28—Vernon and Broadway.
29—Columbus av and Elm.
*291—Spfd. Gas Light Co.
3—Main opp. Lyman.
31—State and Chestnut.,
*314—Elliot-St. Michael's Hall.
32—Maple and Central.
321—Maple and Mulberry.
324—Maple opp. Park.
34—Main opp. Central.
341—Main and Norwood.
342—Main and York.
343—Saratoga and Niagara.
344—Oswego and Dwight st. ext.
35—Main and Howard.
351—Morris and Dale.
352—Main and Wilcox.
36—Columbus av and Howard.
*364—United Electric Light Co.
37—Columbus av and Margaret.
38—Columbus av and Lombard.
381—Columbus av and Broad.
39—Broad and Hanover.
4—Taylor opp. Power av.
41—Main and Cypress.
*412—U. S. Envelope Co.
42—Main and Emery.
421—Main and Holyoke.
43—Main and Sargeant.
431—Main opp. Church.
45—Boylston and Emery.
451—Dwight and Ferry.
452—Dwight and Congress.
453—Dwight and Tenth.
46—Columbus av and Seventh
461—Columbus av and Plymouth.
462—Plainfield and Lowell.
4621—Plainfield and Newland.
463—Plainfield and Rowland.
4631—Plainfield and Division.
465—Plainfield and Laurel.
4651—Fisk and Abbe avs.
47—Main opp. Osgood.
471—Main and Arch.
472—Birnie av and Huntington.
473—Birnie av and Medford.
475—Birnie av and Douglas.
476—Birnie av and Walter.
48—Main Street Fire Station.
*481—Birnie Paper Co.
*482—Holyoke Card and Paper Co.
*483—J. G. Brill Co.
484—Main and Portland.
*485—Moore Drop Forging Co.
49—Main and Wason av.
491—Main and Alfred.
*4912—United American Bosch Corp.
4913—Main and Grace.
493—Fisk opp. Demond av.
5—Main and Worthington.
51—Bay west of Sherman.
512—Bay opp. Marion.
5121—Bay opp. Oak Grove av.
5122—McKnight and Bowles.
5123—Bay opp. Dawes.
5124—Acorn and Sycamore.
5125—Shattuck and College.
513—Bay near Westminster.
52—St. James av near Dartmouth.
521—St. James av near Westminster.
53—St. James av and Florida.
531—St. James av opp. Bowdoin.
54—Worthington and Armory.
56—Worthington and Thompson.
561—Worthington and Bowdoin.
*562—Standard Oil Co.
57—Winchester Square.
*571—Indian Motocycle Co.
573—State and Pleasant.
574—State opp. Hancock.
58—Princeton bet. Amherst and Yale.
581—St. James av opp. Wellesley.
59—St. James av near Dorchester.
*591—St. James av opp. Batavia.
5911—St. James av and Page blvd.
*592—Page blvd opp St. James cir.
5921—Page blvd opp. Pinecrest.
5922—St James av and Corona.
*593—Page blvd and Fresno. (Harris Silk Co)
5931—Carew and Arthur.
5932—Bowles Park opp. Ardmore.
*594—Page blvd front of No. 369.
5941—Page and St. James blvds.
595—Page blvd and Ardmore.
5951—Westinghouse Co.
596—Page blvd and Oakdale.
6—Main and Bridge.
61—Mill and Locust.
**612—Main and Columbus av.**
613—Fort Pleasant and Forest Park avs.
6131—Belmont av near Woodside ter.
614—Fort Pleasant av and Riverview ter.
6141—Belmont and Bellevue avs.
615—Mill and Main.
62—Belmont av opp. Keith.
621—Belmont av near Garfield.
623—Belmont av and Beaumont.
624—Oakland and Orange.
6241—Orange and Earl.
625—Dickinson and Euclid av.
6251—Dickinson opp. Johnson.
63—Sumner av and Long Hill.
631—Long Hill and Cherryvale av.
632—Firglade av near Pineywoods.
634—Florentine Gardens.
635—Sumner and Fort Pleasant avs.
64—Sumner av and Randolph.
641—Sumner av and Kenwood ter.
6411—Commonwealth av near Trenton.
6412—Commonwealth av and Washington.
6413—Commonwealth av opp. Fern.
642—Belmont av opp. Walden.
6421—Dickinson and Hollywood.
6422—Dickinson south of Biltmore.
6423—Dickinson and Bronson ter.
643—Belmont av and Lyndale.
644—White opp. Longfellow ter.
645—Belmont av and White.
6451—White and Sunapee.
646—Brunswick opp. Blodgett.
647—Sylvan and Fountain.
65—Garfield and Churchill.
651—Forest Park av and Mountainview.
652—Sumner av near Greenleaf.
67—Belmont and Sumner avs.
671—White and Sumner av.
6712—Sumner av opp. Trinity ter.
6713—Sumner av and Rockland.
6714—Sumner and Eddywood avs.
6715—Dorset and Brunswick.
6716—Sumner av and Allen.
672—White and Scott.
6721—White near Rupert.
673—Grenada ter and Ventura.
6731—Dickinson opp. Alderman.
6732—Grenada ter and Pomona av.
674—Sumner av and Lester.
68—White and Orange.
681—Allen opp. Orange.
6812—Ranney north of Johnson.
682—Allen and California av.
69—Allen and White.
7—Liberty and Chestnut.
71—Chestnut and Springfield.
711—Dwight and Harriet.
712—Springfield opp. Shefford.
713—Hamburg and Rimmon av.
7131—Hamburg and VanNess.
7132—Conn. av and Athol.
714—Atwater Glen.
72—Chestnut opp. Alexander.
721—Armory and Napier.
73—Dwight and Jefferson av
731—Chestnut and Lexington av.
*732—Chestnut opp Ringgold.
733—Dwight and Osgood.
74—Chestnut and Prospect.
741—Carew and Armory.
742—Liberty and Newbury.
7421—Liberty and Phoenix.
7422—Phoenix ter and Kendall.
743—Liberty and Woodmont.
7431—Carew and Newbury.
7432—Phoenix and Freeman ters.
7433—Carew opp. Border.
744—Armory and Wait.
7441—Carew near Parkside av.
75—Dwight and Ringgold.
751—Dwight and Bond.
*752—General Baking Co., Bond.
76—Chestnut and Carew.
*761—Mercy Hospital.
*762—Sacred Heart Church.
763—Massasoit and Massasoit pl.
764—Carew and Prospect.
77—Liberty east of Charles.
771—Liberty and Genesee.
78—Chestnut opp. Greenwood.
781—Cass and Linden.
782—Franklin opp. Vinton.
783—Nursery and Stafford.
79—Liberty and Cass.
791—Liberty opp. Heywood av.
7911—Atlantic States Warehouse.
794—Liberty and Armory.
795—Liberty and Grover.
796—Springfield opp. Crestwood.
8—Taylor and Dwight.
81—Walnut and Oak.
812—Walnut and Union.
813—Walnut and King.
82—Walnut and Cedar.
83—Walnut and Hancock.
831—Walnut and Crosby.
84—Mill and Walnut.
*841—Water Shops. U. S. Armory.
85—Central and Spruce.
851—Central and Hancock.
86—Central and Pine.
87—Maple and Pine.
89—Maple and Mill.
891—Mill and Orange.
9—Lyman and Chestnut.
91—Cambridge and Burr.
911—Marsden north of Newhall.
912—Berkshire av and Jasper.
913—Berkshire av and Hobson.
92—Wilbraham rd and Albemarle.
921—State near American International College.
923—Wilbraham rd and Colonial av.
924—Wilbraham rd and Benton.
93—State and Reed.
*931—City Home
9311—State opp. Ionia.
9312—State opp. Balls.
9313—Boston rd opp. Denver.
9314—State and Boston rd.
9315—Boston rd and Lamont.
9316—Denver opp. Embury.
*932—Boston rd and Harvey.
9321—Boston rd and Lloyd av.
9322—Boston rd opp. Health av.
9323—Boston and Pasco rds.
9324—Boston rd and Parker.
933—State and Dearborn.
934—State and Benton.
94—Wilbraham rd opp. Rutland.
941—Wilbraham rd near Westford av.
95—Wilbraham av and Beverly.
96—Hancock and Quincy.
961—Hancock and King.
962—Stebbins and Union.
964—Lebanon and Nelson.
97—Pendleton and Eastern avs.
971—Eastern av and Union.
972—King and Logan.
973—King and Westford av.
974—Dunmoreland and Westford cir
975—King and Braddock.
976—King and Middlesex.
98—Alden and Eastern av.

981—Alden at Pratt Field.
982—Eastern av opp. Shillingford.
983—Eastern av and Hickory.
*Private box.

## FIRE ALARM TELEGRAPH.

### Indian Orchard.

12—Main and Parker.
121—Devens and Acton.
13—Berkshire av and Michigan.
14—Goodwin near Milton.
15—Pasco rd opp. No. 214.
16—Monsanto Chemical Co.
17—Snawinigan Resins Corp.
2—Parker opp. Playground.
21—Oak near Ferris.
23—Berkshire av opp. Fiberloid.
24—Main opp. Indian Leap.
25—Main and Oak.
251—Indian Orchard Co.
26—Oak and Odessa.
27—Main and Cedar.
28—Worcester opp. Healey.
3—Chapman Valve Mfg. Co.
31—Essex and Pasco rd.
32—Berkshire av and Geneva.
35—Hampden and Chestnut.
36—Oak opp. Corthell.
37—Berkshire and Myrtle.
4—Oak and Nagle.
43—Main and Lyons.
5—Worcester and Pinevale.
6—Main and Myrtle.
7—South opp. Beauregard.

## MUNICIPAL WATER WORKS.

The works are in charge of a board of Water Commissioners consisting of Ernest H. J. Duquette, chairman; Frank E. Punderson and Mayor Roger L. Putnam, ex-officio; Leland G. Carlton, supt; clerk and water registrar, Dennis F. Sweeney; Elbert E. Lochridge, chief engineer. Office, (319) City Hall. Service Building and Yard, 71 Colton. Office hours 9 a.m. to 5 p.m. Saturdays 9 a.m. to 12 m. Telephones: (applications and information) 6-2711: (work and trouble calls, day or night) 2-5188. The supply of water is taken from the Little River watershed (situated principally in the towns of Blandford, Granville and Russell) and by means of the following storage structures:

| | Capacity in Gallons. |
|---|---|
| Borden Brook Reservoir (impounding) | 2,500,000,000 |
| Cobble Mt. Reservoir (impounding) . | 22,225,000,000 |
| Intake Reservoir (diverting)......... | 40,600,000 |
| Sedimentation Basin (before filtering) | 38,700,000 |
| Provin Mountain Reservoir (after filtering) ........................ | 29,280,000 |
| Total ........................ | 24,833,580,000 |

The former supply from impounding reservoirs in Ludlow and Belchertown is also retained at present for towns of Ludlow and Wilbraham and for emergency uses, and with its storage capacity of 1,434,218,000 gallons make an aggregate capacity of 26,267,798-000 gallons.

Range of pressure on mains for day and night, as follows: Main street level, maximum, 147 pounds, average, 140 pounds. Hill section level maximum 87 pounds, average, 80 pounds.

The entire supply of city water to any premises is furnished by meter only and at meter rates; the necessary meters are installed by the water works at expense of the consumers for the initial cost of the meters and connections only.

The cost of ordinary care and repair of all meters is borne by the water works; the cost of unusual repairs (necessitated by freezing, hot water, etc.) due or attributable to any carelessness or neglect on the part of the consumer, will be charged to the consumer or owner.

## METER RATES.

(Subject to all rules and regulations)

For each 100 Cubic feet (748 gallons) of water as registered or estimated for each independent premises the rates shall be as follows:

For the first 5,000 cubic feet or less per quarter, at 22 cents per 100 cubic feet (about 30 cents per 1,000 gallons).

For all excess over the first 5,000 feet per quarter, at 5 cents per 100 cubic feet (about 7 cents per 1,000 gallons).

Where the aggregated total use for one independent premises amounts to 750,000 cubic feet or more in any one quarter, the entire quantity will be charged at 5 cents per 100 cubic feet.

Subject to the following minimum quarterly charges:

(a) Single dwellings and double houses or blocks (of two or more ground-floor single tenement sections), each tenement not less than $2.00 per quarter.

(b) Tenement houses, apartment blocks, etc., each tenement or apartment not less than $1.50 per quarter.

(c) Business blocks, manufactories, and other industrial plants, elevators and motors, each bill for each independent premises, not less than $2.50 per quarter.

Special for Elevator Uses—Where the total or aggregated quantity for operating one or more elevators on each independent premises amounts to 33,000 cubic feet or more in any one quarter, and is metered and billed independently of all other uses, the entire quantity will be computed at 5 cents per 100 cubic feet; but no bill hereunder shall be rendered at less than $25.00 per quarter.

Business and industrial buildings of more than one section, and adjoining or adjacent buildings, under one independent ownership as a plant (if not separated by a street or by any other buildings or premises under another ownership) may be considered as one independent premises, and as such, subject to the computing and billing of the foregoing meter rates. In all other cases the supply through each service and meter shall be computed and charged as separate and independent bills.

Each quarterly period will be computed and charged for independently of any other quarterly period and the rates therefore shall be paid accordingly.

When a meter from any cause fails to register the consumption of water the quantity shall be estimated and the charge made based upon the registration by the meter when in order or upon the registration for corresponding prior quarter or period.

Builders' Uses—Where water is to be used in the construction of ordinary framed buildings, or for small building operations where the use may be easily estimated, the meter installation may be temporarily deferred, as an accomodation to the owner or builder, until the completion or occupancy of the building, and a nominal estimated flat rate may be charged for builders use of water to the owner of the property who will be held responsible for such use and the payment of such charge.

The Water Registrar and the Supt. shall determine all cases where the foregoing provisions may apply, and each case shall be considered independently of any other, but no such estimated charge shall be less than $1.00.

Miscellaneous and Temporary Uses—In certain cases of miscellaneous and Temporary uses of city water, where the quantity used may be small, the charge for same may be estimated instead of being shown by meter, at the discretion of the Water Registrar and the Supt.

The water Registrar shall have the right to require an advance deposit as security for the payment of water bills, when he shall consider it for the interest of the city to do so; such deposit not to exceed a year's minimum rate for the property to be supplied or a reasonable estimate of the probable annual amount of such bills.

All bills due the City on account of the Municipal water works shall be payable at the office of the City Collector, Room 137, Municipal Building, Court and Pynchon streets within twenty days after the same are rendered and become due.

Inquiries and claims for correction should be made at the office of the Water Registrar, Room 319, Municipal Building.

Delinquent water bills are a lien on real estate.

## SCHOOL DEPARTMENT.

School Board—Mrs. Mary C. Stephenson, Chairman; At large, Chester S. McGown; Ward 1, Angus A. Barnett; Ward 2, Theodore V. Quinlivan; Ward 3, Ralph W. Ellis, Jr.; Ward 4, Troy T. Murray; Ward 5, Mrs. Gena G. Hickox; Ward 6, Mrs. Mary C. Stephenson; Ward 7, James L. Marchese; Ward 8, Robert S. Butters; J. Albin Anderson, Jr., Mayor; Sec., Edwina A. Miller.

Supt. of Schools—John Granrud. Office 32 Spring. Harry B. Marsh, Franklin J. Gray, Acting Assistant Superintendent. (John L. McCommons on leave of absence for military service)

Director of Attendance—Leonard W. Knight; Supervisors, G. Wesson Clow, J. Raymond Curley, Francis G. Davis, Willis F. Eberhardt.

### Supervisory Staff.

Adult Education and Placement—Alice L. Halligan, Acting Supervisor (A. Abbott Kaplan on leave of absence for naval service) Olive L. Horrigan, Asst. (Herbert A. Robbins on leave of absence for naval service)

Fine and Industrial Arts—Walter H. Klar; Assistants: Alice H. Geary, Harriet M. Higgins.

General, Elementary—Mary O. Pottenger.

General, Junior High—Evelyn T. Holston.

Government Projects—Burton A. Adams.

Health and Physical Education—Ruth Evans, Acting; Robert T. Berry, Acting Asst.

Music—Mary D. Ranney, Elementary Schools.

Operation of Buildings—Charles P. Morris.

Research—Paul R. Marsh, Acting (Terence C. Donahue on leave of absence for naval service)

### Schools, Locations and Principals.

JUNIOR COLLEGE—William C. Hill, Director; Elizabeth Stone, Registrar.

The instruction in the Junior College is given by members of the faculties of the three high schools.

The Supt. of Schools, High School Principals, and Supervisors of special subjects are members of the Junior College faculty in an advisory capacity.

CLASSICAL HIGH SCHOOL (Senior and Junior)—235 State. William C. Hill, Belding F. Jackson, Acting Asst. Prin.

HIGH SCHOOL OF COMMERCE—415 State. Stanley O. Smith, Russell L. Williams, Acting Asst. Prin.; (Stillman E. McKerley on leave of absence for naval service).

TECHNICAL HIGH SCHOOL—53 Elliot. M. Marcus Kiley, Prin., Donald G. Gifford, Asst. Prin.

TRADE SCHOOL—1300 State. George A. Burridge, Thomas J. Morrison, Mrs. Margaret C. Elis, Asst. Prin.

ACUSHNET AV. SCHOOL (Elementary)—9 Acushnet av. Florence S. Fellini.

ARMORY ST. SCHOOL (Elementary)—424 Armory. Helen M. Fletcher.

BALLIET SCHOOL (Elementary)—Seymour av. Alice E. Ramsdell; Margaret T. Griffin, Asst.

BOWLES SAMUEL SCHOOL (Elementary)—10 Bowles Pk. Margaret J. Davison.

BRIGHTWOOD SCHOOL (Elementary)—465 Plainfield, Brightwood. Fanny M. Bemis.

BROOKINGS ELIAS SCHOOL (Elementary)—357 Hancock. Mary C. Carney, Acting.

BUCKINGHAM SCHOOL (Junior High)—35 Eastern av. Raymond E. Parker, Thomas H. Kenworthy, Asst. Prin.

CAREW ST. SCHOOL (Elementary)—75 Carew. Marguerite R. Sheehan, Acting.

CHESTNUT ST. SCHOOL (Junior High)—479 Chestnut. Oscar Y. Gamel. Carroll W. Robinson, Acting (Oscar Y. Gamel on leave for naval service).

DORMAN HIRAM L. SCHOOL (Elementary)—Lydia. Alice E. Ramsdell; Margaret T. Griffin, Asst.

EAST UNION ST. SCHOOL (Elementary)—680 Union. Laura A. Daniels.

EASTERN AV. SCHOOL (Elementary)—118 Alden. Gertrude E. Richardson.

FOREST PARK SCHOOL (Junior High)—340 Sumner av. S. Everett Cook, Acting (Leo Gains on leave of absence for naval service).

GLENWOOD SCHOOL (Elementary)—Morison ter. Margaret J. Davison.

HARRIS FREDERICK SCHOOL (Elementary)—58 Hartford ter. Mildred MacCallum.

HOMER ST. SCHOOL (Elementary)—51 Homer. Bertha Richardson.

HOOKER SCHOOL (Elementary)—62 Franklin. Josephine D. Mason.

HOWARD ST. SCHOOL (Junior High and Elementary)—59 Howard. Marion L. Bartlett.

INDIAN ORCHARD ELEMENTARY SCHOOL. (Elementary)—95 Milton, I. O. Alice E. Ramsdell; Margaret T. Griffin, Asst.

JEFFERSON AV. SCHOOL (Elementary)—69 Jefferson av. Edith Sauer.

KENSINGTON AV. SCHOOL (Elementary)—31 Kensington av. Gertrude E. Richardson.

LIBERTY SCHOOL (Elementary)—972 Carew. Mabel A. Wilson.

LINCOLN SCHOOL (Elementary)—740 Chestnut. Edith Sauer.

MORRIS ROBERT O. SCHOOL (Elementary)—45 Dewey, Alice E. Ramsdell, Marguerite R. Sheehan, Asst.

MYRTLE ST. SCHOOL, I. O. (Junior High and Elementary)—64 Myrtle, I. O. Esther M. Roy, Acting

SCHOOL ST. SCHOOL (Elementary)—cor. School and High. Bertha Richardson.

SIXTEEN ACRES SCHOOL (Elementary)—Empress rd. Alice E. Ramsdell; Marguerite R. Sheehan, Asst.

SUMNER AV. SCHOOL (Elementary)—45 Sumner av. Ruth Blakeslee.

TAPLEY SCHOOL (Elementary)—221 Bay. Laura A. Daniels.

VAN SICKLE SCHOOL (Junior High)—1166 Carew. Ellen E. Morrissey.

WARNER SCHOOL—493 Parker. Alice E. Ramsdell, Marguerite R. Sheehan, Asst.

WASHINGTON SCHOOL (Elementary)—141 Washington Rosa M. Bowker.

WHITE ST. SCHOOL (Elementary)—300 White. Sadie E Flagg.

## LIBRARIES AND READING ROOMS.

City Library Assn.—Officers Pres., William B. Kirkham; V. Pres., Brewer Corcoran; Clerk, Hiller C. Wellman; Treas., Edward Kronvall; Asst. Treas., Frank A. Mann; Trustees: Charles J. Bellamy, Raymond A. Bidwell, Nathan D. Bill, Brewer Corcoran, Ralph W. Ellis, Henry A. Field, William B. Kirkham, Edward Kronvall, George Dwight Pratt, Roger L. Putnam, Homans Robinson, John C. Robinson, Clarence J. Schoo, Ralph H. Seelye, Mayor of The City, Pres. of the Common Council, Supt. of Schools. Auditors, Raymond A. Bidwell, Alfred Leeds.

Staff: Librarian, Hiller C. Wellman: Asst. Librarian, Elizabeth W. Morrison: Library Assistants, Alice W. Andrews, Bertha J. Arnold, Jane Ball, Charlotte K. Bausman, Florence E. Birks, Helen E. Bliss, Marjorie M. Bolingbroke, Elise B. Bradway, Margaret Brady, Esculene B. Bray, Laura V. Bray, Alice M. Bridge, Meribah K. Brown, Thelma O. Bugbee, Rosalind F. Buswell, Mabel R. Buxton, Lena C. Campbell, Cecilia S. Cetnarowska, Fannie R. Childs, Ruth L. Clifford, Margaret S. Coates, Mary Coonan, Constance Cooper, Mary H. Cowles, Florence E. Crowley, Florence R. Dunlap, Helen F. Enright, Ernestine R. Fernald, Beatrice J. Fraser, Lillian E. Fredin, Bertha L. Geer, Barbara Gilderdale, Bessie T. Griggs, Louise C. Hagen, Janet Hardaway, Carley P. Hayes, Marion Healey, Margie D. Holmes, Margaret Jaques, Margaret F. Journeay, Luella W. Keefe, Effalene H. King, Lucy I. Lamb, Margaret C. Landry, Alberta F. Langley, Mary Leonard, Zada

Limerick, Jean Lund, Mary G. Manning, Phyllis L. McCoubrey, Carolyn M. McCully, Dorothy Meadon, Mary C. Meehan, Dorothy H. Meyer, Gertrude E. Miller, Grace Miller, Ruth E. Moore, Avis M. Morison, Marion G. Nelson, Lena L. Oneal, Ella Orzolek, Margaret B. Osborne, Ruth E. Pinches, Eleanor E. Potter, Catherine Y. Reinhardt, Margaret L. Richardson, Edith G. Robie, Carita G. Rutherford, A. Clarke Sargeant, Mary E. Silva, Leah R. Sime, Ellen M. Smith, Dorothy R. Snyder, Elizabeth C. Taylor, Ida M. Taylor, Lucia Tessier, Miriam E. Thompson, Virginia E. Thompson, Ethelyn Townsend, Bessie Visser, Goldie G. Weaver, Mildred L. White, Lucille Wickersham, Roland C. Willcox, Helen R. Winchester, Dorothy L. Wood.

The City Library is located on State above Chestnut and is open week days from 9 a.m. to 9 p.m., Sundays from 2 to 6 p. m. (fiction and children's departments closed); holidays except Thanksgiving, Christmas, Labor Day, and the Fourth of July, from 10 a. m. to 9 p. m. (fiction and children's departments closed). The periodical and reading room, well supplied with American and foreign magazines, reviews, and newspapers, is open week days from 9 a. m. to 9 p. m., holidays from 10 a. m. to 9 p.m. Sundays from 2 to 9 p. m. The number of volumes in the library is 491,688 exclusive of unbound pamphlets.

Residents of Springfield are entitled to draw books, on agreeing to conform to the regulations; nonresidents by paying $3 per year.

Card holders may take any reasonable number of books at one time, for periods of two, four or six weeks. New works of fiction are restricted to one week.

The use of the Library on the premises is free to all.

Indian Orchard Branch, Oak and Worcester, week days 1:00 to 8:30 p. m. Closed Sundays and Holidays. Librarian, Ellen M. Smith.

Forest Park Branch, Belmont av. and Oakland, week days, 9 a. m. to 9 p. m. Closed Sundays and holidays. Librarian, Lucille Wickersham.

Liberty Branch, 773 Liberty, week days, 2 to 8:30 p. m. Saturday 1:00 to 8:30 p. m. Closed Sundays and Holidays. Librarian, Mabel R. Buxton.

Memorial Square Branch, Plainfield and Sargeant, week days, 10 a. m. to 8:30 p. m., children's room, 2 to 8 p. m., except Sat., 10 a. m. to 8:00 p. m. Closed Sundays and Holidays. Librarian, Avis M. Morison.

East Springfield Branch, 21 Osborne ter., Mon., Wed. and Sat., 2 to 8:30 p. m. Closed Tues., Thurs., Fri., Sun. and holidays. Librarian, Lena C. Campbell.

Pine Point Branch, 204 Boston rd., Mon., Wed., and Sat., 2 to 8:30 p. m. Closed Tues., Thurs., Fri., Sun. and Holidays. Librarian, Laura V. Bray.

Winchester Square Branch, Mon., Wed., Fri. and Sat., 2-6. Tues. and Thurs., 10-2. Librarian Alberta Langley.

The George Walter Vincent Smith Art Gallery is open to the public week days except Monday, holidays, Thanksgiving, Christmas and the Fourth of July, 1 to 5:00 p. m., Sundays 2 to 5:00 p. m. Founder and Donor, George Walter Vincent Smith; Director, Mrs. Cordelia S. Pond; Assistants, M. Louise Lochridge, Mrs. Gladys H. Dexter, Mrs. Christine A. Patterson.

Children's Room open Tues. to Fri. 3 to 5.00 p. m. Saturday 1 to 5:00 p. m.

The Horace Smith Collection of Casts of Greek and Renaissance Sculpture, in the Smith Gallery, is open to the public week days except Mondays, Thanksgiving, Christmas, and the Fourth of July, 1 to 5:00 p. m., Sundays, 2 to 5:00 p. m.

The Museum of Natural History and the Catherine L. Howard Memorial Library of Science is open to the public week days, except Monday, 1 to 5, p. m., Sundays 2 to 5:00 p. m. Closed Thanksgiving, Christmas and the Fourth of July.

Trailside Branch of the Museum of Natural History in Forest Park is open from 9 a. m. to 5:00 p. m. Sundays 1 to 5 p. m. June through October.

Director of the Museum of Natural History, Mrs. Grace P. Johnson; Aquarist, Stanley S. Korkosz; Technician, Frank D. Korkosz. Museum assistants: Norma E. Crehore, Mary E. Flahive, Leo D. Otis.

The Springfield Museum of Fine Arts is open to the public Tues. to Sat., 1 to 5:00 p. m., Sunday 2 to 5:00 p. m. Closed Monday, Thanksgiving, Christmas, July 4th. Founded by Mr. and Mrs. James Philip Gray. Art Committee: William B. Kirkham, Chairman; Edward Kronvall, Roger L. Putnam, Homans Robinson. Staff: Frederick B. Robinson, Director; June Schrade, Secretary; Euna C. Wilson, Librarian and Registrar; Dorothy M. Audette, publicity director.

The William Pynchon Memorial Building, home of The Connecticut Valley Historical Society contains a museum of historical, colonial and antiquarian collections of old glass, ceramics, furniture, household utensils, costumes, etc. Also "period" bedrooms, living room, dining room and colonial kitchen of 1690, all fitted with appropriate wall papers and furnishings. Open free to visitors, week days except Monday and holidays, 1:00-4:30 p. m.; Sundays from 2:00-5:00 p. m. Membership in the Connecticut Valley Historical Society is $5.00 per year. President, Charles J. Bellamy; Secretary Charles A. Frazer; Treasurer, Philip S. Beebe; Assistant Treasurer, Frank A. Mann. Director, William F. Adams; Associate Director, Alice K. Moore; Assistant, Mabelle L. Ransom.

Library of Springfield College—263 Alden. Founded 1891. 25,417 bound volumes, approximately 143,250 pamphlets. Special collection: History and Methods of the Y. M. C. A., Physical Education. Free to all for reference. Georgina E. Carr, Librarian.

Library of the American International College—188 Wilbraham rd. Founded 1885. 9,224 volumes. Developed for research work. Carefully catalogued. Rev. Garrett V. Stryker, D.D., custodian; Annah E. Brady, Librarian. Free to all for reference.

## HAMPDEN COUNTY GOVERNMENT.

### Court House, 37 Elm.

Judges of Probate and Insolvency—John A. Denison, Thomas H. Stapleton, Hall of Records.

Register of Probate and Insolvency—William T. Dillon; 1st Asst., Robert W. Bozenhard; 2d Asst., Katherine M. Connell, Hall of Records.

Clerk of Courts—Charles M. Calhoun of Springfield; Asst. Clerks, Lewis A. Twitchell, Helen Z. Greeley of Springfield; Joseph F. Sullivan of Holyoke; Deputy Asst. Clerk, Frances E. Greene of Westfield. Office in Court House.

Register of Deeds—Daniel M. Keyes, Jr. of Springfield; Assts., Susan C. McKenna and Blanche Q. Cary of Springfield. Office in Hall of Records.

County Treasurer—Philip V. Erard of Springfield. Office in Court House.

District Attorney—Charles R. Alberti of Pittsfield; Asst. Alfred Bettigole of Springfield; 2d asst., Valmore O'Cote of North Adams.

Probation Officer—Harold S. Clark.

Jail and House of Correction—Location on York. Keeper of Jail and Master of House of Correction, David J. Manning; Chaplains, Rev. George S. L. Connor and J. L. Cummings.

County Commissioners—Charles W. Bray of Chicopee, Edward J. Stapleton of Holyoke, Thomas J. Costello of Springfield. Regular meetings at Springfield on the 2d Tues. of April, 1st Tues. of Oct., 4th Tues. of June and Dec. and the 1st Wed. of each month.

Public Administrators—For settlement of estate when no heirs appear, and no will is found, Silvio Martinelli and Charles V. Ryan, Jr. of Springfield; Thomas J. O'Connor and Frank J. McKay of Holyoke; Florence W. Burke of Westfield.

Court Stenographer—Esther Hall Snowdon of Springfield.

Masters in Chancery—Henry Lasker, Thomas H. Kirkland and Walter A. Swift of Springfield; Herman Ritter and Thomas A. McDonnell of Chicopee.

Commissioners to Qualify Civil Officers—Fred A. Bearse, John A. Denison, Charles M. Calhoun, James M. Healy, Lewis A. Twitchell, Joseph F. Sullivan.

Medical Examiners—Dr. William A. R. Chapin of Springfield, Dr. James B. Bigelow of Holyoke, Dr. Kenneth S. Fletcher of Chicopee, Dr. Thomas H. Keeley of Monson, Dr Edward S. Smith of Westfield; Associates, Dr. William F. Geran of West Springfield, Dr. Edmond J. Zielinski of Holyoke, Dr. Robert D. Hildreth of Westfield, Dr. Thomas H. Greenway of Palmer, Dr. Lorenzo A. Remy of Chicopee.

Referee in Bankruptcy—Walter L. Stevens of Northampton.

Commissioner of Deeds—Ralph W. Ellis for New York.

Sheriff—David J. Manning of Springfield. Office at Court House and Jail.

Special Sheriff—Albert E. Taylor of Chicopee.

Deputy Sheriffs—John Trusz, Ludlow; Joseph Ascher, Leon Barbeau, Thomas J. O'Brien, John J. Crowley, Michael F. Ghareeb, Joseph A. Lopardo, Edward J. Leyden, Fred J. Shine, Harry W. Steey, Springfield; Simon J. Griffin, W. Springfield; Walter P. Crosby, Springfield; Matthew J. Curran, Ernest R. Laduke, James F. Sweeney, Holyoke; Arthur J. Granfield, Stephen A. Berestka, Phillas J. Brault, Leo D. Proulx, Chicopee; Thomas L. Rooney, James A. Atwater, Westfield; Timothy Crimmins, Palmer; James A. Adams, Brimfield; Joseph Degano, Granville; Frank Helms, Russell.

### Courts.

United States Circuit Court of Appeals for The First Circuit—1602 P.O. and U.S. Court House, Boston. Circuit Judges, Peter Woodbury of New Hampshire, John C. Mahoney of Rhode Island, Calvert Magruder, of Massachusetts; Clerk, Arthur I. Charron; Marshal, Henry J. Goguen. Annual Term, 1st Tues. of Oct. Sessions for Hearing Cases, 1st Tues. of each month except July, Aug. and Sept.

United States District Court—(1525) Post Office Building, Boston. District Judges, George C. Sweeney, Francis J. W. Ford, Charles E. Wyzanski, Jr., Arthur D. Healey; Clerk, James S. Allen; Deputy Clerks, Mary E. Pendergast, John E. Gilman, Jr., Arthur M. Brown, Joseph J. Durgin, Arthur D. Grandison, Edith G. Rollins, Helen Tweedy, June D Fahey, Katherine Quinn at Boston, and Earl H. Wright at Springfield; Terms of the Court: at Boston, March, the 3d Tues.; June, the 4th Tues.; Sept., the 2d Tues.; Dec. the 1st Tues.; at Springfield, May the 2d Tues.; Dec. the 2d Tues.; United States Commissioners, Louis W. Doherty at Springfield and Milton R. Warner at Pittsfield; Referee in Bankruptcy for Western Massachusetts, Walter L. Stevens of Northampton; U. S. Attorney, Edmund J. Brandon; U. S. Marshal, J. Henry Goguen; Deputy U. S. Marshal, John Hall, at Springfield.

Supreme Judicial Court—At Springfield, law sitting on Thurs., after 3d Tues. in Sept.; jury sitting 4th Tues. in April; equity sitting 1st Mon. in Feb., June and Dec. Chief Justice, Fred T. Field of Newton; Associate Justices, Arthur W. Dolan of Boston; Henry T. Lummus of Lynn; Stanley E. Qua of Lowell; James J. Ronan of Salem; Raymond S. Wilkins of Winchester; John V. Spalding of Newton.

Superior Court—At Springfield, Civil with jury, 1st Mon. Jan. to July 1st, 2d Mon. in Sept., 4th Mon. in Oct.; Civil without jury, 3d Mon. each month except July and Aug.; criminal terms, 1st Mon. in May, 2d Mon. in Sept. and 3d Mon. in Dec. Naturalization Court, Jan. 22, Mar. 26, Apr. 22, June 18, Sept. 17, Nov. 5, Dec. 3. Chief Justice, John P. Higgins of Cambridge; Associate Justices, Nelson P. Brown of Everett; William A. Burns of Pittsfield; Joseph Walsh of New Bedford; Edward T. Broadhurst of Springfield; Frederic B. Greenhalge of Lowell; Daniel T. O'Connell of Newton; Walter Leo Collins of Boston; David E. Dillon of Palmer; Harold P. Williams of Brookline; Thomas J Hammond of Northampton; Raoul H. Beaudreau of Belmont; Abraham E. Pinanski of Brookline; Edward F. Hanify of Belmont; James C. Donnelly of Worcester; Frank J. Donahue of Boston; Louis Goldberg of Brookline; John E. Swift of Milford; Vincent Brogna of Newton; George F. Leary of Springfield; Thomas H. Dowd of Brookline; J. Arthur Baker of Buzzard Bay; Joseph L. Hurley of Fall River; Francis J. Good of Cambridge; J. W. Morton of Reading; William C. Giles of Longmeadow; Paul G. Kirk of Newton; Felix Forte of Belmont; Allan J. Buttrick of Lancaster; Joseph E. Warner of Taunton; Charles C. Cabot of Dover, John H. Sullivan.

Courts of Probate and Insolvency—Judges John A. Denison, Thomas H. Stapleton, Hall of Records; Register, Robert W. Bozenhard; 1st Asst. Register, Katherine M. Connell; 2d asst. Kirby S. Baker. Probate court is held at Springfield each Tues. and Fri. of the year except Aug. when it is held the 3d Tues.

District Court of Springfield, 208 Broadway cor Pynchon—Justice, William J. Granfield; Special Justices, James E. Davis, S. Spooner, Thomas J. Collins; Clerk, Edward T. Collins; Asst. Clerk, Harry O. Eberhardt; Probation Officers, Bernard T. J. Smyth, Ruth R. Belding; Probation Officer of Juvenile Offenders, Roger F. Keleher; Woman Probation Officer, Katherine A. Carney. Criminal sessions held daily (Sundays and holidays excepted), at 9 a. m.; List of civil cases to be tried is called each Wed. (except July and Aug.) and assigned for actual trial on Thur. or Fri. of the following week.

Motions, and supplementary cases heard each Wed. following call of trial list. Small claims heard each Wed. at 2:00 (except July and Aug. when heard Twice a month).

## STATE GOVERNMENT.

Governor—Leverett Saltonstall of Newton; salary, $10,000.

Lieut. Governor—Horace T. Cahill of Braintree; salary, $4,000.

Secretary of the Commonwealth—Frederic W. Cook of Somerville; salary, $7,000.

Treasurer and Receiver-General—Francis X. Hurley of Boston; salary, $6,000.

Auditor—Thomas J. Buckley of Boston; salary, $6,000.

Attorney-General—Robert T. Bushnell of Newton; salary, $8,000.

### Congressmen of Massachusetts

Sinclair Weeks, (R) of Newton, appointed to 1943 until next election.

David I. Walsh (D) of Fitchburg, term expires 1947.

### Representatives in 78th Congress for Massachusetts

Districts

1—Allen T. Treadway (R) of Stockbridge.
2—Charles R. Clason (R) of Springfield.
3—Philip J. Philbin (D) of Clinton.
4—Pehr G. Holmes (R) of Worcester.
5—Edith Nourse Rogers (R) of Lowell.
6—George J. Bates (R) of Salem.
7—Thomas J. Lane (D) of Lawrence.
8—Angier L. Goodwin (R) of Melrose.
9—Charles L. Gifford (R) of Barnstable.
10—Christian A. Herter (R) of Boston.
11—James M. Curley (D) of Boston.
12—John W. McCormack (D) of Boston.
13—Richard B. Wigglesworth (R) of Milton.
14—Joseph W. Martin, Jr., (R) of North Attleboro.

## UNITED STATES GOVERNMENT.

President—Franklin D. Roosevelt of New York; salary, $75,000.

Vice President—Henry A. Wallace of Iowa; salary, $15,000.

Secretary of State—Cordell Hull of Tennessee; salary, $15,000.

Secretary of the Treasury—Henry Morgenthau, Jr., of New York; salary, $15,000.

Secretary of War—Henry L. Stimson of New York; salary, $15,000.

Attorney-General—Robert H. Jackson of New York; salary, $15,000.

Postmaster-General—Frank C. Walker of New York; salary, $15,000.

Secretary of the Navy—Col. James V. Forrestal of New York; salary, $15,000.

Secretary of the Interior—Harold L. Ickes of Illinois; salary, $15,000.

Secretary of Agriculture—Claude R. Wickard of Indiana; salary, $15,000.

Secretary of Commerce—Jesse H. Jones of Texas; salary, $15,000.

Secretary of Labor—Frances Perkins of New York; salary, $15,000.

U. S. Commissioner—Louis W. Doherty, (522) 51 Elm.

U. S. Custom House—Deputy Collector in charge, William H. Root, Springfield; Clerk, Frank B. Densmore, Springfield; Inspector, Sylvester E. Hoxie, Northampton. Rooms 344-348 Federal Bdg.

Collector of Internal Revenue—Denis W. Delaney, Collector, office Boston. Deputy Collector of Western Massachusetts Division, Div. Chief Deputy, Joseph [illegible]. Room 406, P. O. and Federal bdg.

Deputy Collectors—Mary G. Ashe, George Chevrier, Thomas O'Brien, George J. FitzGerald, Thomas F. Griffin, Margaret M. Leger, Andrew E. Hedden, Philip J. Shea, Stanley H. Smith, Gerald Murphy, Room 401, P. O. and Federal bdg.

United States Civil Service Commission Examining [illegible] Division of Local Post Office, Ch. [illegible], Local Secretary, Arthur E. Mi[illegible], Campbell X. Hamer, Conrad [illegible], George E. Hayes, Raymond Van Kolken, [illegible] Patterson, John Murphy.

---

### UNITED STATES ARMORY.

Armory Sq.

At its [illegible] shops, comprising about 297 acres is the government manufacturing establishment for small arms, employing at the present time about 8,200 men and women.

### SPRINGFIELD POST OFFICE.

Dwight.

Office Hours.

8 a. m.-5 p. m.

Executive Division—Postmaster, Thomas J. Ashe; Asst. Postmaster, James F. McDonald.

Stamp Division, 6:30 a. m. to 10 p. m.

Parcel Post Window, 7 a. m. to 10 p. m.

Money Order Division, 9 a. m. to 6 p. m.

General Delivery Window, 6:45 a. m. to 8 p.m.

Stations—Highland Station, 17 Catharine. Open from 7 a. m. to 6 p. m.

Forest Park Station—434-436 Dickinson. Open from 7 a. m. to 6 p. m.

Brightwood Station—Noble and Main. Open from 6:45 a. m. to 6 p. m.

---

### POST OFFICE ROSTER.

Executive Division—Postmaster, Thomas J. Ashe; Asst. Postmaster, James F. McDonald; Forewoman, Margaret H. Thompson.

Mailing Section—Supt. of Mails, Michael T. Brosnan; Asst. Supts. of Mails, Richard T. Barnes, Michael F. Fenton, James A. FitzGerald.

Motor Vehicle Service—Supt. E. D. Woodbury.

Parcel Post—Director, T. G. Crowley

Station Examiner—Herbert C. Humason.

Highland Station—17 Catharine. Supt., Charles S. Marriott.

Forest Park Station—434-436 Dickinson. Supt. J. A. Gleason.

Brightwood Station—3255 Main. Supt., John F. Kelleher.

Station No. 1—2236 Main. A. Robert Goodless, Clerk.

Station No. 2—32 Fort Pleasant av. Louis W. Selwitz, Clerk.

Station No. 4—492 Mill. Joseph R. Guarnera, Clerk.

Station No. 5—360 Bay. J. J. Harrington, Clerk.

Station No. 8—80 Cedar. Rose A. McDermott, Clerk.

Station No. 10—228 Eastern av. Mrs. Helen Flittner, Clerk.

Station No. 15—645 Dickinson. Harry N. Charkoudian, Clerk.

Station No. 18—1869 Main. Morris Hecker, Clerk.

Station No. 19—807 White. John M. Brusnicki, Clerk.

Station No. 20—44 Berkshire Ave., Habib Kalpakian, Clerk.

Station No. 21—487 Longmeadow. Frank M. Smith, Clerk.

Station No. 23—Sumner av and White. S. B. King, Clerk.

Station No. 26—614 Page blvd. Adam P. Eglin, Clerk.

Station No. 27—69 Sumner av. Morris Schneider, Clerk.

Station No. 29—106 Oak Grove av. Peter C. Barbalian, Clerk.

Station No. 30—263 Alden. B. W. Townsend, Clerk.

Station No. 31—298 Belmont av. George L. Miller, Clerk.

Station No. 32—678 Main. Anthony Altieri, Clerk.

**AN ADVERTISEMENT**

IN the **Directory** is as necessary as the sign over your door. **It keeps you** constantly before the Buying Public.

# BUYERS' DIRECTORY

## *It's Practical Uses*

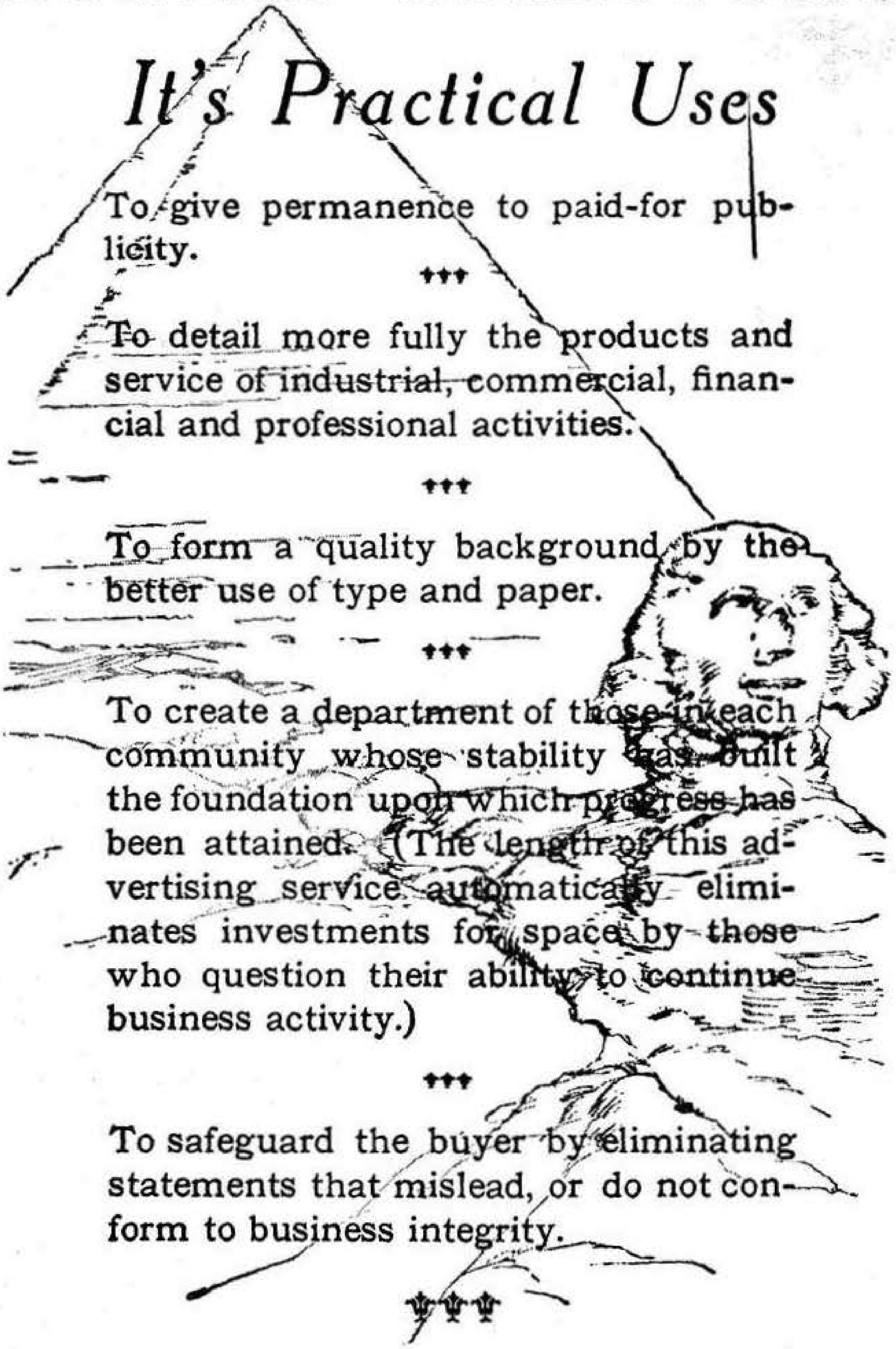

To give permanence to paid-for publicity.

* * *

To detail more fully the products and service of industrial, commercial, financial and professional activities.

* * *

To form a quality background by the better use of type and paper.

* * *

To create a department of those in each community whose stability has built the foundation upon which progress has been attained. (The length of this advertising service automatically eliminates investments for space by those who question their ability to continue business activity.)

* * *

To safeguard the buyer by eliminating statements that mislead, or do not conform to business integrity.

* * *

# THE PRICE & LEE CO.

## Accountants and Auditors

**EDWIN C. DOUBLEDAY, C. P. A.** **HENRY L. BURNETT, C. P. A.**

**DONALD T. SNOW** **CHRISTOPHER R. SHEA, C. P. A.**

# Doubleday, Burnett,
# Snow and Shea

## Accountants
## and
## Auditors

## 1421 Main Street

**Telephone 3-2226**

**SPRINGFIELD 3, MASSACHUSETTS**

# Accountants and Auditors

**AUDITS - INCOME AND PAYROLL TAX SERVICE - BUDGETARY CONTROL**
**MONTHLY CONSULTATION - INVESTIGATIONS**
**MANUFACTURING AND SELLING COSTS**

## W. Leonard Donovan

**Certified Public Accountant**

*Telephone 4-7825*

**Room 315, Springfield National Bank Building** **Springfield 3, Mass.**

---

## Hitchcock & Company

***Certified Public Accountants***

**AUDITS - INVESTIGATIONS - BUDGETARY CONTROL**
**FEDERAL AND STATE TAXES - COST AND PRODUCTION CONTROL**

George K. Hitchcock, C. P. A. Ernest A. Berg, C. P. A.

**Springfield 3, - - - 1252 Main Street - - - Tel. 2-4156**

---

## *John Hopkins & Company*

*PUBLIC ACCOUNTANTS*

Audits • Costs and Investigations • • Reports • Systems and Tax Returns

*Telephone 4-1220*

293 Bridge Street Springfield 3, Mass.

---

### WHO'S WHO—AND WHERE?

SUCH questions can **only** be answered by the **Directory** and that is where people look when they want to buy. Are **you** properly displayed therein to get the business?

## Community Publishing Co.

*Publisher of*

**THE PARK-HILL LEDGER**

*A Local Newspaper Covering Everything of Interest
to the Community*

**20,000 CIRCULATION**

●

*The Small Merchant's Outlet for Advertising*

**Telephone 6-8410**

---

## E. F. Hufeld Advertising Service

*Distributors for*

**Western Massachusetts** *of*

**All Advertising Matter**

**Samples**

**Booklets**

**Circulars, Etc.**

**Telephone 6-8410**

**169 SPRING STREET SPRINGFIELD 5, MASS.**

# MORAN-HUDSON CO., INC.

Salesroom and Office: HUDSON 155 Chestnut Street

## HUDSON MOTOR CARS

***Sales and Service*** ***Parts and Accessories***

Tel. 3-5137 32 Winter St.

**White**

## WHITE TRUCKS

Parts and Accessories
463 Worthington St.
Springfield 5, Mass.

Tels.—Nights
2-5580
6-6501

---

# AUTOMOBILE SALES COMPANY, INC.

**PLEASURE CARS and TRUCKS**
**SERVICE, PARTS and ACCESSORIES**

Ford

**SERVICE AS YOU NEED IT**
**TELEPHONE 6-7287**

***MERCURY***

## LINCOLN ZEPHYR

**AUTHORIZED SALES AND SERVICE**

**95-101 LIBERTY ST.** **SPRINGFIELD 3, MASS.**

---

## AN OPPORTUNITY

TO advertise your business in detail where people will see it. It will be referred and cross referred from headings people look at when they want to buy goods.

# REDDEN-SANDERSON, INC.

***DISTRIBUTORS***

**GENERAL MOTORS TRUCKS**

***SALES AND SERVICE***

120 Memorial Avenue

**PHONE 4-5607 OR 4-5608**

*Nights, Sundays, Holidays*

3-8902; 3-3277; 4-1825

**WEST SPRINGFIELD, MASS.**

---

# F. L. SANFORD CO.

**Automobile Repairing on All Makes of Cars**

**PAINTING LUBRICATION WASHING**

**WEAVER WHEEL ALIGNMENT**

**BODY AND FENDER WORK**

***Distributors Dodge and Plymouth Motor Cars***

**648 STATE STREET TEL. 4-8251 SPRINGFIELD 9, MASS.**

---

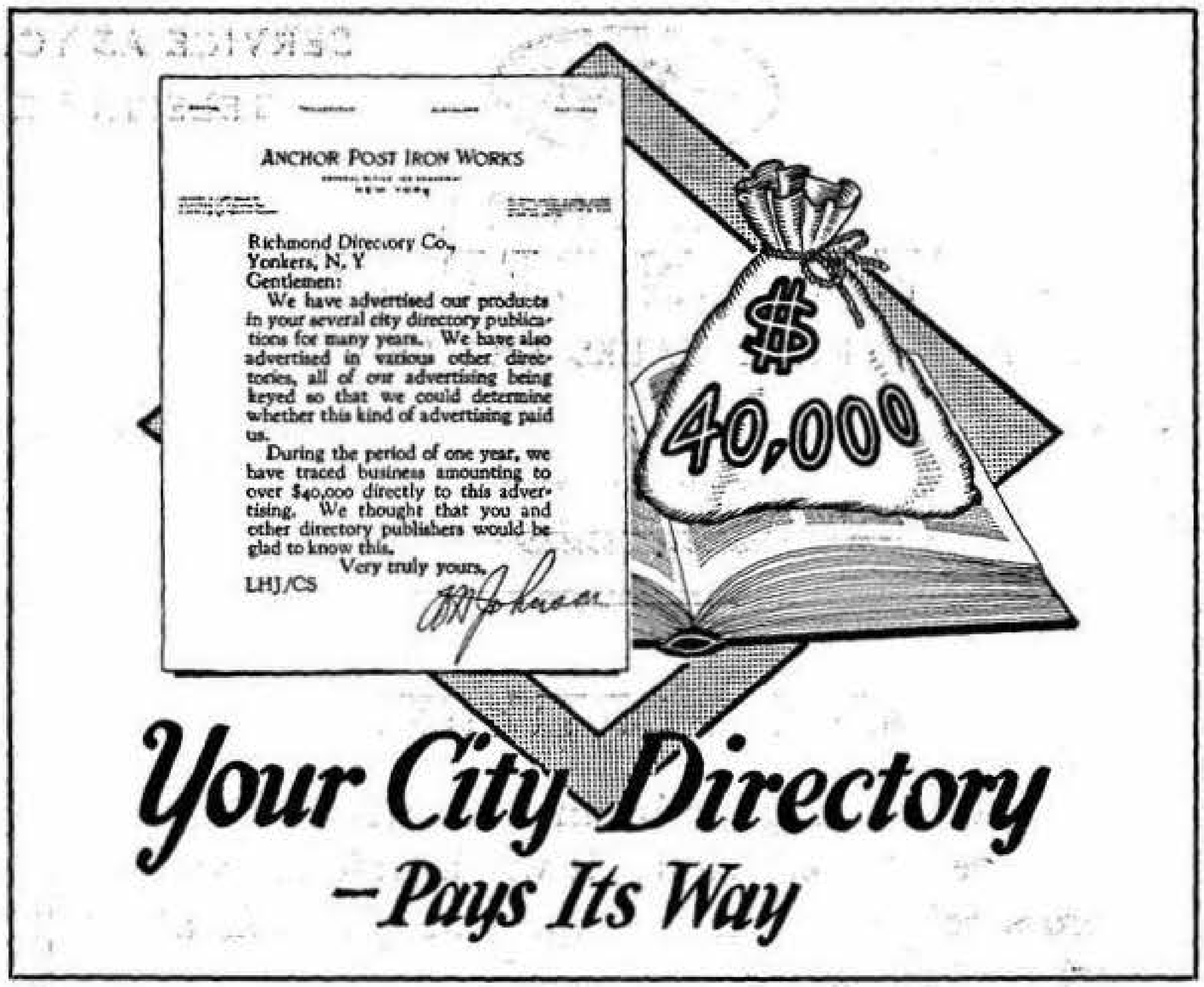

ANCHOR POST IRON WORKS
NEW YORK

Richmond Directory Co.,
Yonkers, N. Y
Gentlemen:

We have advertised our products in your several city directory publications for many years. We have also advertised in various other directories, all of our advertising being keyed so that we could determine whether this kind of advertising paid us.

During the period of one year, we have traced business amounting to over $40,000 directly to this advertising. We thought that you and other directory publishers would be glad to know this.

Very truly yours,

LHJ/CS

**J. HENRY VALIQUETTE, Prop.** **R. H. ROBINSON, Gen. Mgr.**

# SMITH CARRIAGE CO.

**Established 1827**

*Springfield's Oldest Industry*

Manufacturers of the First Auto Body in the United States

◆

## COMMERCIAL BODIES

Repairing of All Kinds — Fleet Work Our Specialty

◆

*New England's Leading*

## AUTOMOBILE PAINT SHOP

Synthetic or Lacquer

◆

## AUTO BODY REPAIRING·UPHOLSTERING·GLASS

◆

**Phone 2-4163**

**18-30 Park Street** **Springfield 5, Mass.**

# New Bridge Garage, Inc.

LOU PETTIT, Mgr.

## COMPLETE LUBRICATION and BATTERY SERVICE

**CAR WASHING** **24-HOUR SERVICE**

**Telephones:** 4-3129 / 4-3120

1725 Columbus Ave., Corner Bridge Street Springfield 3, Mass.

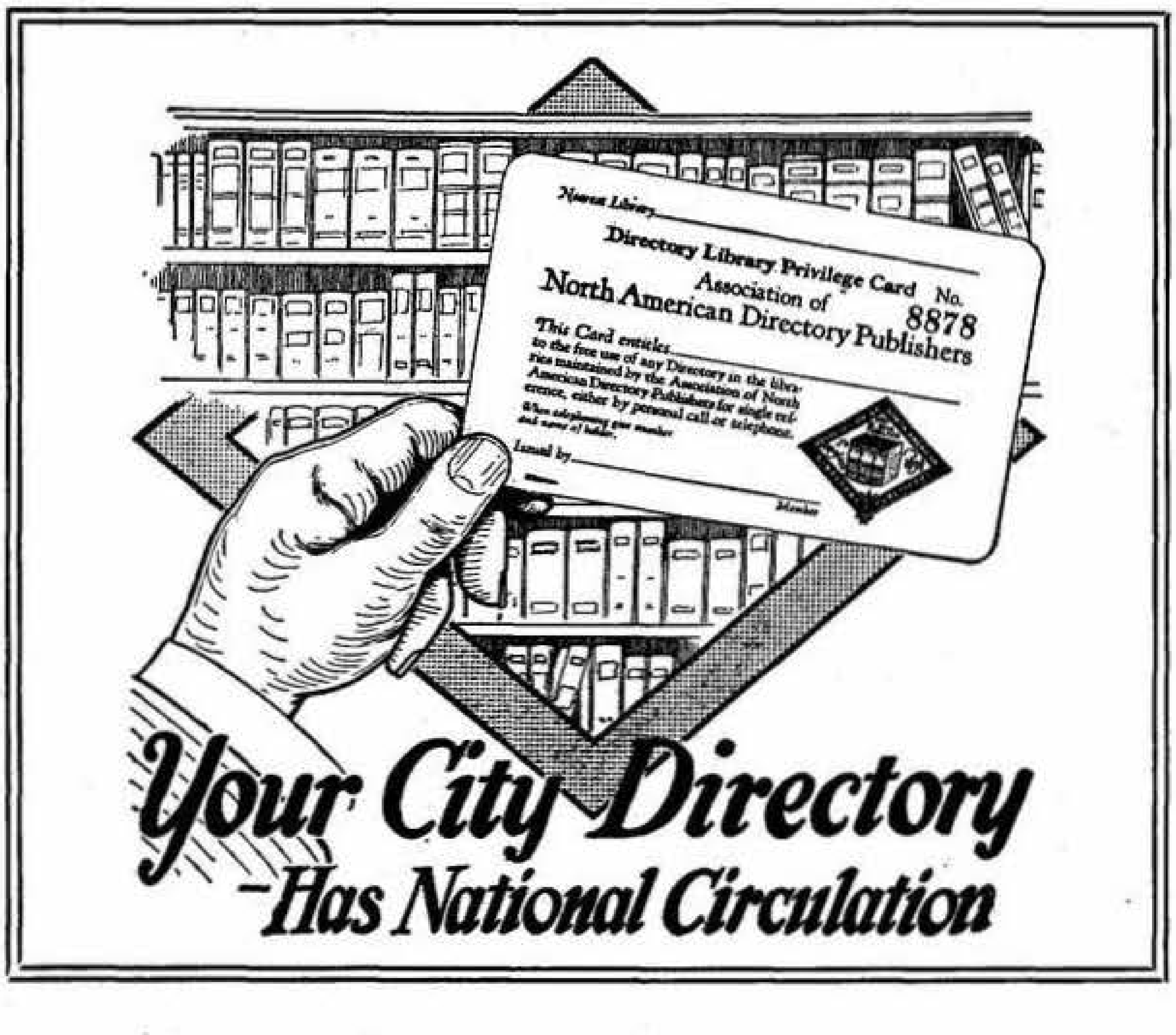
Nearest Library
Directory Library Privilege Card No.
Association of
North American Directory Publishers
8878
This Card entitles
to the free use of any Directory in the libraries maintained by the Association of North American Directory Publishers for single reference, either by personal call or telephone.
Issued by
Member
Your City Directory
-Has National Circulation

**SAFETY SERVICE GARAGE**

COMPLETE **Raybestos** BRAKE SERVICE

*Relining* *Adjusting* *Drums Refaced*

DISTRIBUTORS

**MIDLAND BOOSTER BRAKE**

*Sales and Service for Cars and Trucks*

**FRONT END WORK**

*Rebushing* *Spindle Bolts* *Camber and Caster Adjustment*

**BEAR WHEEL ALIGNMENT**

*Stop Shimmy and Tire Wear*

***Telephone 2-6349***

**10 Fremont St. near Main St.** **Springfield 5, Mass.**

**STAR GARAGE**

(LEO PERRON)

**GENERAL AUTO REPAIRING**

**TOWING**
**ROAD SERVICE**

**WRECKING SERVICE**

**BATTERIES**
**24 HOUR SERVICE**

OFFICIAL BRAKE AND LIGHT STATION

**35 Fairbanks Place** **Tel. 7-0572** **Springfield 5, Mass.**

The City Directory

is to the business man what the Bible is to the Theologian. what Blackstone is to the Lawyer. It is referred to day in and day out for the information it contains. Why shouldn't it be a good advertising proposition ?

New Haven
Springfield
Bridgeport
Newark
Paterson

The Price & Lee Company

Directory Publishers

# Thomas J. Costello

## FISK TIRE SERVICE

*the Best Place in town to Buy Tires*

TIME TO RE-TIRE
GET A FISK

*Distributors*

**FISK TIRES — FISK BATTERIES**

**GULF PRODUCTS**

*CUSTOM RETREADING*

**Telephone 6-1888**

**124 DWIGHT STREET SPRINGFIELD 3, MASS.**

# CITY TIRE CO.

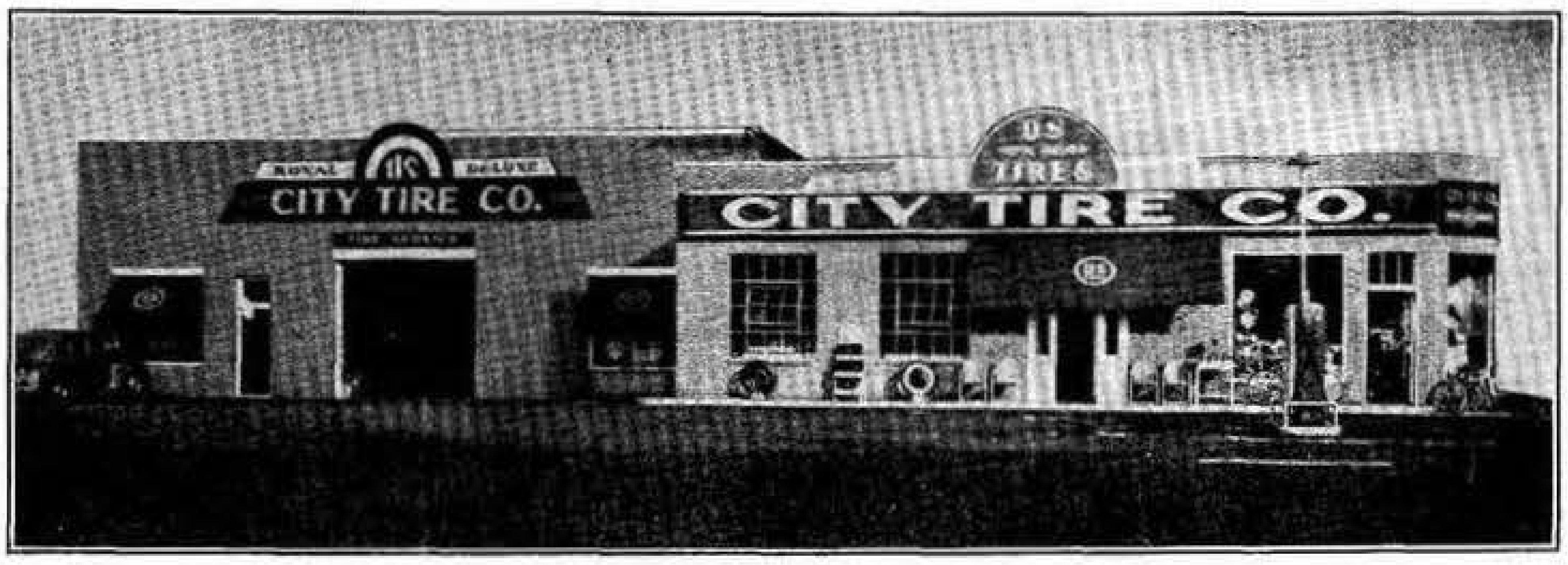
CITY TIRE CO.
CITY TIRE CO.
U.S. TIRES
ROYAL
DELUXE

## VULCANIZING AND RECAPPING

**TIRES**

**Our service does not *STOP***

**Whether your tires came on your car as original equipment, or whether you bought them from us—it makes no difference. Our job is to see to it that your U. S. Tires give you the maximum in tire service.**

**BATTERIES**

**Call us for *Road Service***

*Dial* **7-1419**

**218 Dwight St., cor. Harrison Ave.**

---

*"The Finest of Its Kind in America"*

D & S SUPER SERVICE, INC.
D & S SUPER SERVICE, INC.

# D & S SUPER SERVICE

ROAD SERVICE - SOCONY PRODUCTS

Gasoline - Lubrication - Washing - Parking

MILLER AND FIRESTONE TIRES WILLARD AND GLOBE BATTERIES

Dwight and Hillman Streets Phone 4-9829 Springfield 3, Mass.

# THREE LEVEL GARAGE, INC.

G. J. BERSELLI, Vice President and Manager

## THREE FLOORS OF AUTO STORAGE

**TIRES**
**BATTERIES**
**LUBRICATION**

**WASHING**
**POLISHING**
**SIMONIZING**

**NASH MOTOR CARS–SALES AND SERVICE**

***ONE STOP SUPER SERVICE***

Where Courtesy and Consideration Prevails

Cor. Chestnut St. and Harrison Ave. ***Tel. 3-5415*** Springfield 5, Mass.

---

# FERRARA SPRING and PARTS CO., Inc.

***Complete Spring Service***

**CARS ✦ TRUCKS ✦ TRAILERS**

Automotive Replacement Parts
Complete Machine Shop Service

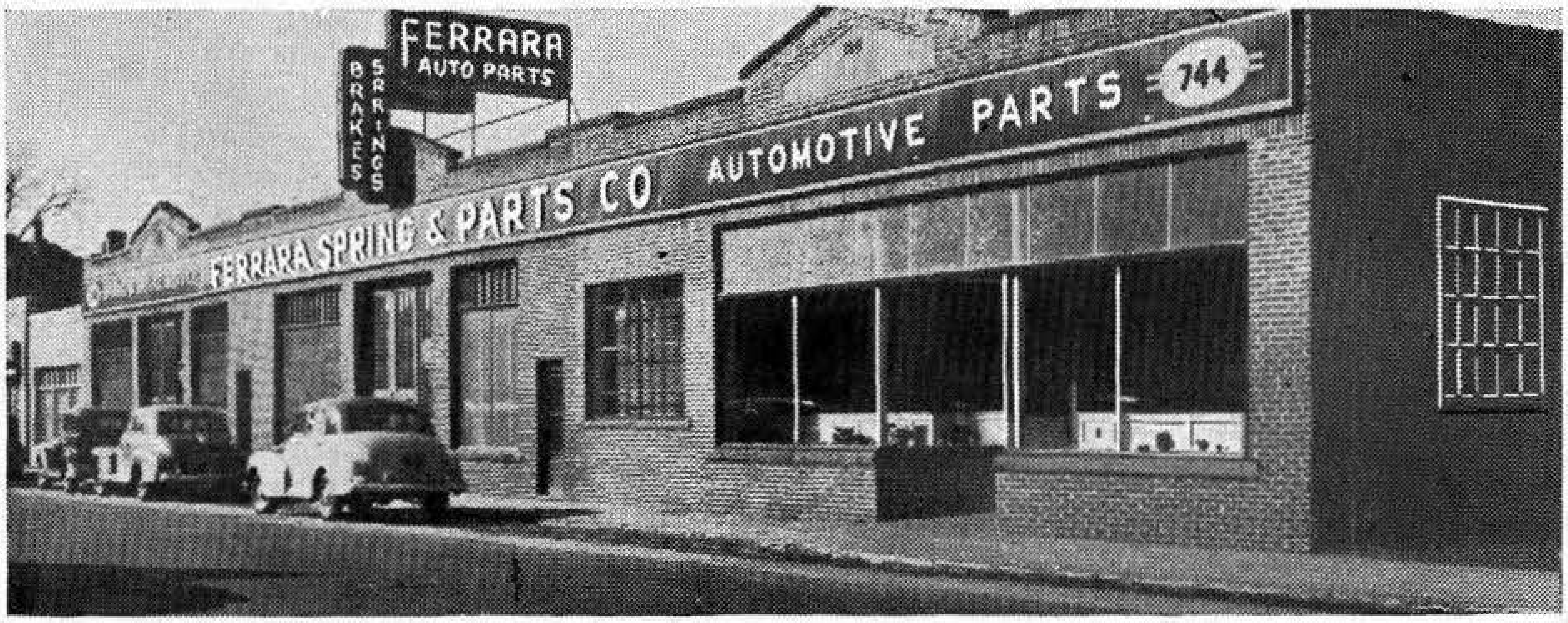
FERRARA AUTO PARTS
BRAKES
SPRINGS
FERRARA SPRING & PARTS CO.
AUTOMOTIVE PARTS
744

738-744 Worthington Street *Telephone 6-5446* Springfield 5, Mass.

**Krohne's Service Station**

**For Electric Automotive Equipment**

***Starting and Lighting - Carburetor - Radio***

**Telephone 2-7441**

**833-839 Columbus Avenue** **Springfield 5, Mass.**
**151 Federal Street** **Greenfield, Mass.**

---

NEWHOUSE AUTOMOTIVE SERVICE

**DISTRIBUTORS OF**

**Lee of Conshohocken Tires**

**BENDIX B K Power Brakes** **EDISON Batteries** **BENDIX WESTINGHOUSE Power Brakes**
**LOCKHEED Brake Service and Parts** **Brake Lining**
**STORAGE GARAGE**
**Telephones 6-7207 and 6-7208**

**64-66 Howard St. and 67 Bliss St.** **Springfield 5, Mass.**

---

*Quality*

**TIRE RECAPPING – VULCANIZING**

***Prompt Service – All Work Guaranteed***

***NEW*** **TIRES** ***USED***

**STATE TIRE STORES**

***Telephone 4-4635***

1142 State Street cor. Austin Springfield 9, Mass.

Factory: Enfield St. at State Line, Conn.

**Telephone Thompsonville 4351**

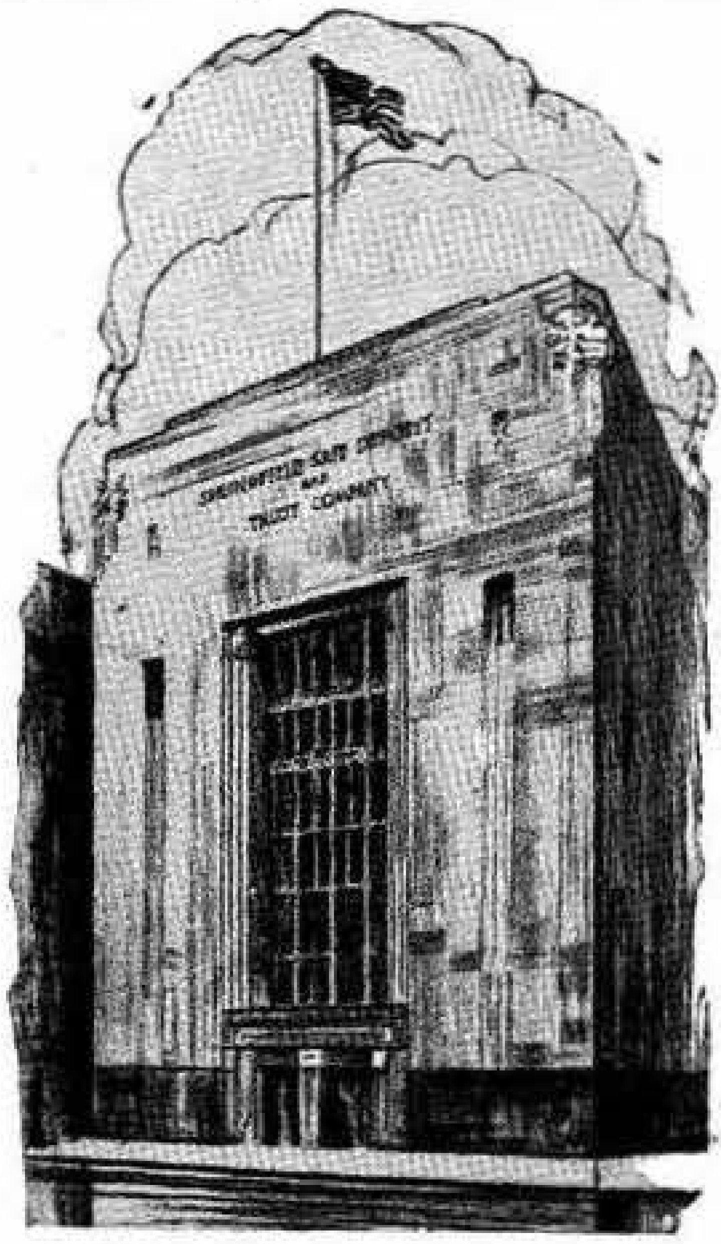

### 127 STATE STREET

## Officers

Edward Kronvall, *President*
Harold White, *Vice President*
Robert R. Emerson, *Vice President and Treasurer*
Gerald N. Hakes, *Assistant Treasurer*
*Edward Playdon, *Assistant Treasurer*
Richard R. Filley, *Assistant Treasurer*
Chester J. Chambers, *Vice President*
Eugene W. Shaw, *Trust Officer*
Paul M. Vining, *Assistant Trust Officer*
*Gordon C. Kibbee, *Assistant Trust Officer*
Beatrice E. Patterson, *Secretary*
Mabel E. Kronvall, *Assistant Secretary*
*In the Armed Service of the United States

## Directors

| | |
|---|---|
| Brewer Corcoran | Springfield |
| H. Willis Cutler | North Wilbraham |
| Louis W. Doherty | Lawyer |
| Emerson G. Gaylord | Chairman Board of Directors, Chapman Valve Mfg. Company |
| Clifton W. Kibbe | Builder |
| William B. Kirkham | President, The City Library Association |
| Edward Kronvall | President |
| E. Converse Lincoln | Madison, Conn. |
| Edwin T. Malone | President, Malone Knitting Co. |
| John H. Mitchell | Lawyer |
| Robert C. Munroe | President, G. & C. Merriam Company |
| Clark L. Richards | Agency Manager, The Equitable Life Assurance Society of the United States |
| Sidney W. Stevens | Vice President, Western Massachusetts Electric Company |
| George W. Streeter | Treasurer, Dickinson-Streeter Co. |
| Leland P. Symmes | Vice President, Baker Extract Co. |
| Lucius H. Tarbell | President, The Tarbell-Watters Co. |

# Springfield Safe Deposit and Trust Company

SPRINGFIELD 2, MASSACHUSETTS

**MEMBER OF FEDERAL RESERVE SYSTEM**
**MEMBER OF FEDERAL DEPOSIT INSURANCE CORPORATION**

*COMPLETE*

*BANKING*

*SERVICE*

**ESTABLISHED IN 1864**

OFFICERS

FREDERIC M. JONES
President
GEORGE J. CLARK
Executive Vice-President
HARLAN S. KAPLINGER
Vice-President and Cashier
GEORGE C. STEBBINS
Vice-President
LEANDER W. WHITE
Vice-President
CHARLES A. PIERCE
Assistant Vice-President
LELAND F. BARDWELL
Assistant Cashier
CHARLES G. BUTTERWORTH
Assistant Cashier
HENRY F. COLTON
Assistant Cashier
PRESTON D. GILMORE
Assistant Cashier
CARLOS RUGGLES, Jr.
Assistant Cashier
HARLAN A. SEARS
Assistant Cashier
HARVEY H. MOSES
Trust Officer
PAUL C. LARSON
Asst. Trust Officer

DIRECTORS

Julius H. Appleton
Harry S. Baldwin
Robert E. Barrett
Gorham Bliss
Hiram L. Bollum
Edward S. Bradford
Joshua L. Brooks
Harry H. Caswell
Alfred H. Chapin
George J. Clark
Walter B. Cruttenden
Edwin S. Gardner
Donald P. Hess
Roger Johnson
Frederic M. Jones
Leo L. Ley
Arthur T. Murray
Frederick L. Parker
John C. Robinson
Clarence J. Schoo
James P. Smith
Melvin D. Southworth
Charles H. Tenney

**Third National Bank and Trust Company**

**OF SPRINGFIELD**

**Main Street at Harrison Avenue**

*Member Federal Reserve System*
*Member Federal Deposit Insurance Corporation*

# Union Trust Company
OF
# Springfield, Massachusetts

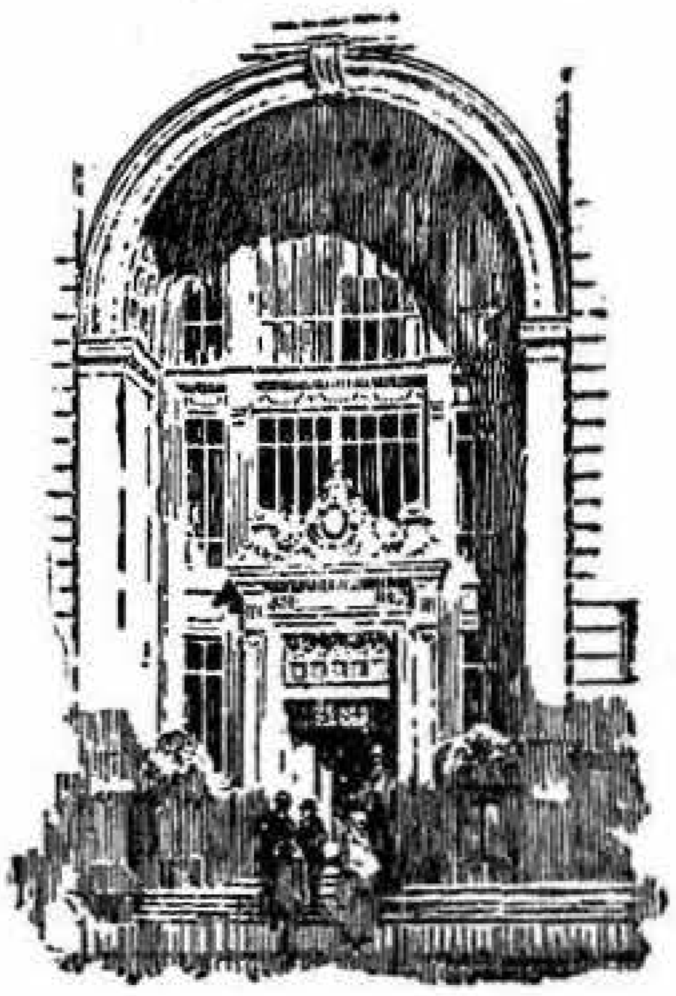

## OFFICERS

WILLIAM E. GILBERT
Chairman of the Board of Directors

FOSTER W. DOTY
President

WILLIAM H. HASKINS
Treasurer

ROY C. CHAPIN
Assistant Treasurer

OSCAR B. THELEN
Assistant Treasurer

ROBERT A. ADOLPHSON
Assistant Trust Officer

FRANK S. BURT
Secretary

BENJAMIN L. BRAGG
Trust Officer

J. THOBURN SMITH
Assistant Trust Officer

HARRY H. KENNEY
Comptroller

RAYMOND BURT
Assistant Secretary

RALPH R. CHAPIN
Assistant Secretary

MALCOLM L. HADDEN
Assistant Trust Officer

## DIRECTORS

William C. Bemis
Ernest D. Bugbee
C. Goodwin Carter
Phillips N. Case
Ernest Cochran
Foster W. Doty
Kenneth C. Dowley
John J. Duggan
Harry B. Ellis
George H. Empsall
Harry G. Fisk
George D. Gilbert
William E. Gilbert
Dwight Gilmore
William H. Haskins
Dr. H. Everton Hosley
Richmond Lewis
R. DeWitt Mallary
Lumen O. Peck
Philip C. Powers
Edward J. Ruxton
Edward L. Stoughton
Norman Wallace
Charles G. Young

## Commercial Banking

**Trust Services** **Safe Deposit Department**

MEMBER
FEDERAL RESERVE SYSTEM
FEDERAL DEPOSIT INSURANCE CORPORATION

# WEST SPRINGFIELD TRUST COMPANY

*"The Friendly Bank"*

### OFFICERS

**Horace A. Moses**
President

**Walter H. Pierce**
Vice-President

**Cassius M. Bryan**
Vice-President

**Edwin F. Weber**
Vice-President and Treasurer

**Louis T. Beauchamp**
Assistant Treasurer

**Benjamin H. Wood**
Assistant Treasurer

### DIRECTORS

- Charles Adams
- Joseph J. Borgatti
- F. Nelson Bridgham
- Cassius M. Bryan
- Alfred J. Deuel
- Henry A. Downey
- Charles W. Hegeman
- Guy E. Moran
- Horace A. Moses
- Walter H. Pierce
- Gerard B. Van Deene
- Edwin F. Weber

∴ *Every Banking Service* ∴

Member Federal Deposit Insurance Corporation
Approved Representative Federal Housing Administration
Massachusetts Savings Bank Life Insurance

A COMMUNITY BANK SERVING THE COMMUNITY

**85 ELM STREET** **WEST SPRINGFIELD**

# BANKING SERVICE

A MUTUAL SAVINGS BANK

INCORPORATED 1852

Today there is one thought, one concept — SECURITY — No price appears too great to preserve it.

That is the way we have looked at it in safeguarding our depositors' savings. That is the kind of banking service we are offering to savers.

Our Record for Protection is a long one — over 92 years.

**ASSETS**
in excess of
**$12,000,000**

Save
Regularly —
Save Here
Start Now
INTERESTS BEGINS
15th OF EACH MONTH
$1.00 will
open a
Savings Account

Finance
Your Home
Through
This Bank
FHA MORTGAGES
OTHER MONTHLY PLANS
Easy as
Paying Rent
Terms Moderate

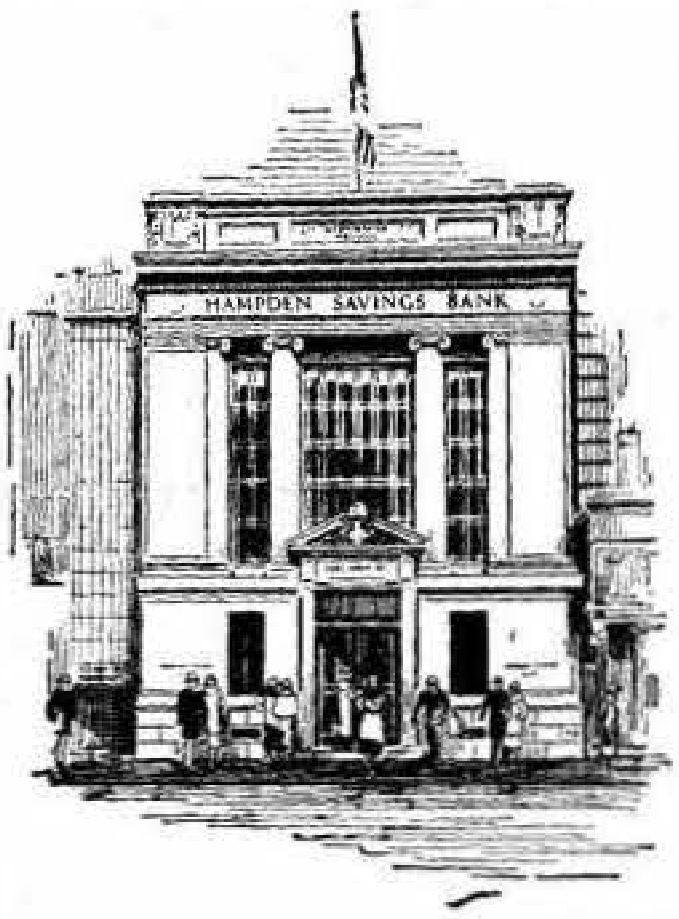

# HAMPDEN SAVINGS BANK

**1665 MAIN STREET - - - SPRINGFIELD 1, MASS.**

# Springfield Five Cents Savings Bank

**Corner Main and East Court Streets**

**ESTABLISHED IN 1854**

***An Old Bank With a Young Spirit***

SPRINGFIELD
FIVE CENTS SAVINGS BANK

**ELLERY L. VOGEL,** ***President***
**THEODORE B. WINTER,** ***Vice-President***
**RALPH W. ELLIS,** ***Vice-President***
**EARL H. PAINE,** ***Treasurer***
**FREDERICK C. OBER,** ***Asst. Treasurer***
**BERNARD H. McMAHON,** ***Asst. Treasurer***

**This Mutual Savings Bank with resources of over $31,000,000 serving over 38,000 depositors**

**Open daily (except Saturdays) 9 to 3 Saturdays 9 to 12**

***This Bank is an Agency for***

**Massachusetts Savings Bank Life Insurance**

## OVER A CENTURY OF SERVICE AS A MUTUAL SAVINGS BANK

**Over 60,000 depositors have deposits of more than $54,500,000 protected by surplus and reserves of $6,627,000**

### TRUSTEES

RICHARD A. BOOTH
ALFRED H. CHAPIN
WALTER B. CRUTTENDEN
LOUIS W. DOHERTY
PERCY O. DORR
HENRY A. FIELD
ALFRED H. HASTINGS
HERMAN ISENBURG
FREDERIC M. JONES
J. HOWARD JONES
ALFRED LEEDS
GEORGE DWIGHT PRATT
EDWARD J. RUXTON
JAMES Y. SCOTT
SIDNEY W. STEVENS
EDWARD H. THOMSON
HENRY D. VINING

### OFFICERS

| | | | |
|---|---|---|---|
| ALFRED H. HASTINGS | *President* | SHELDON F. ALLEN | *Asst. Treasurer* |
| HENRY A. FIELD | *Vice-President* | ROBERT S. THAYER | *Asst. Treasurer* |
| RICHARD A. BOOTH | *Treasurer* | WILLIAM H. SMITH, 2d | *Asst. Treasurer* |
| ALFRED LEEDS | *Clerk* | ALFRED E. ROWLEY | *Asst. Treasurer* |

HOMER R. FELTHAM, *Mortgage Officer*

## SPRINGFIELD INSTITUTION FOR SAVINGS

**63 Elm Street** **Telephone 4-6411**

*Incorporated 1827*

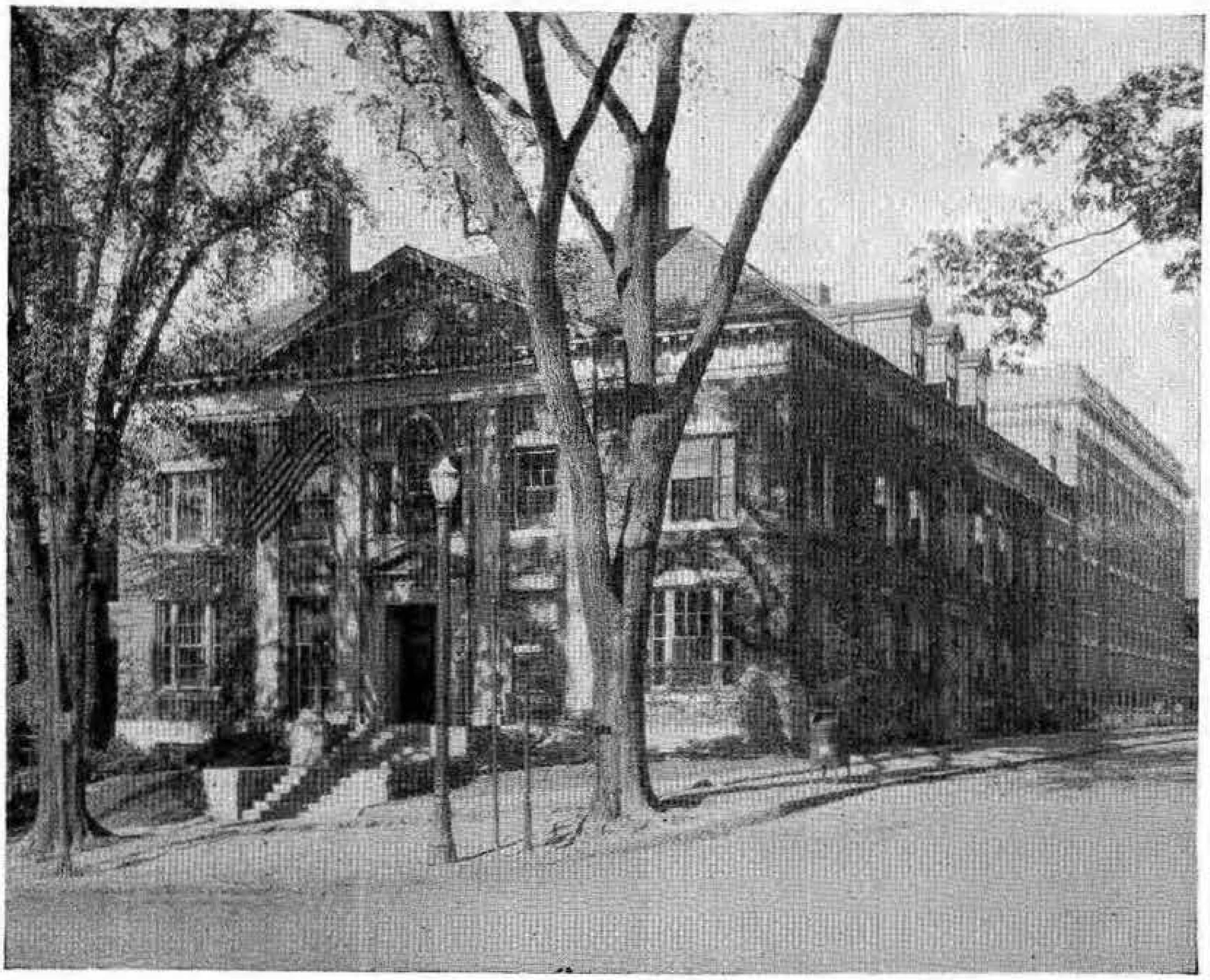

Farm Credit Administration
310 STATE STREET

Home of

The Federal Land Bank
The Federal Intermediate Credit Bank
The Production Credit Corporation
The Springfield Bank for Cooperatives

Financing farmers and farmers' cooperatives in the six New England States, New York and New Jersey

# Springfield Co-operative Bank

INCORPORATED 1882

| | |
|---|---|
| ASSETS | $4,359,284.54 |
| GUARANTY FUND AND SURPLUS | $319,586.56 |

### OFFICERS

*President*
ARTHUR C. WENTWORTH

*Vice-President*
CHARLES ADAMS

*Treasurer*
JAMES L. PATTERSON

*Assistant Treasurer*
EVA ANDERSON

*Board of Directors*

Burton A. Adams
Charles Adams
Robert R. Emerson
Harry B. Hopson
Arthur L. Janes
Horace A. Noble
James L. Patterson
Edward J. Ruxton
Harry L Sprague
Arthur C. Wentworth
Edward H. Thomson
Judson O. Young

**81 State Street** **TEL. 3-4141** **Springfield 3, Mass.**

## HIGHLAND CO-OPERATIVE BANK

**834 STATE STREET** **TELEPHONE 2-7001**

WALTER L. SPAULDING, President
CHARLES H. GARDNER, Vice-President CARLOS RUGGLES, Vice-President
HERMAN C. HEIDEN, Treasurer-Clerk

DIRECTORS

ERNEST W. CARMAN
BURTON E. DIBBLE
CHARLES H. GARDNER
HERMAN C. HEIDEN
JAMES R. MORRISSEY
CARLOS RUGGLES
WILLIAM J. SCHLATTER
WALTER L. SPAULDING

SECURITY COMMITTEE
WILLIAM J. SCHLATTER, Chairman

JAMES R. MORRISSEY
**CITY BRANCH**
114 STATE STREET

HERMAN C. HEIDEN
**INDIAN ORCHARD BRANCH**
36 OAK STREET

---

FEATHER KUT KOLD WAVES

## MYRTLE'S BEAUTY SALON

MACHINE AND MACHINELESS WAVES

HALLIWELL PERMANENT'S A SPECIALTY

Dial 6-6747

1178 MAIN ST. 2nd FLOOR

*Modern Equipment* - *Daylight Rooms*

SPRINGFIELD 3, MASS.

---

## COUNTRY CLUB SODA CO., Inc.

Manufacturers of the famous

**Country Club Ginger Ale and Beverages**

Distributors of Soda Fountain Supplies
CARBONIC GAS

In Our Wholesale Liquor Department
the LARGEST and most COMPLETE line of
DOMESTIC and IMPORTED WINES and LIQUORS
in NEW ENGLAND

DISTRIBUTORS OF
JACOB RUPPERT BEER and ALE

Visit Our Showroom

**COUNTRY CLUB SODA COMPANY, INC.**

**42 Emery Street** **Telephone 6-6394** **Springfield 4, Mass.**

# Bookbinders,–Booksellers

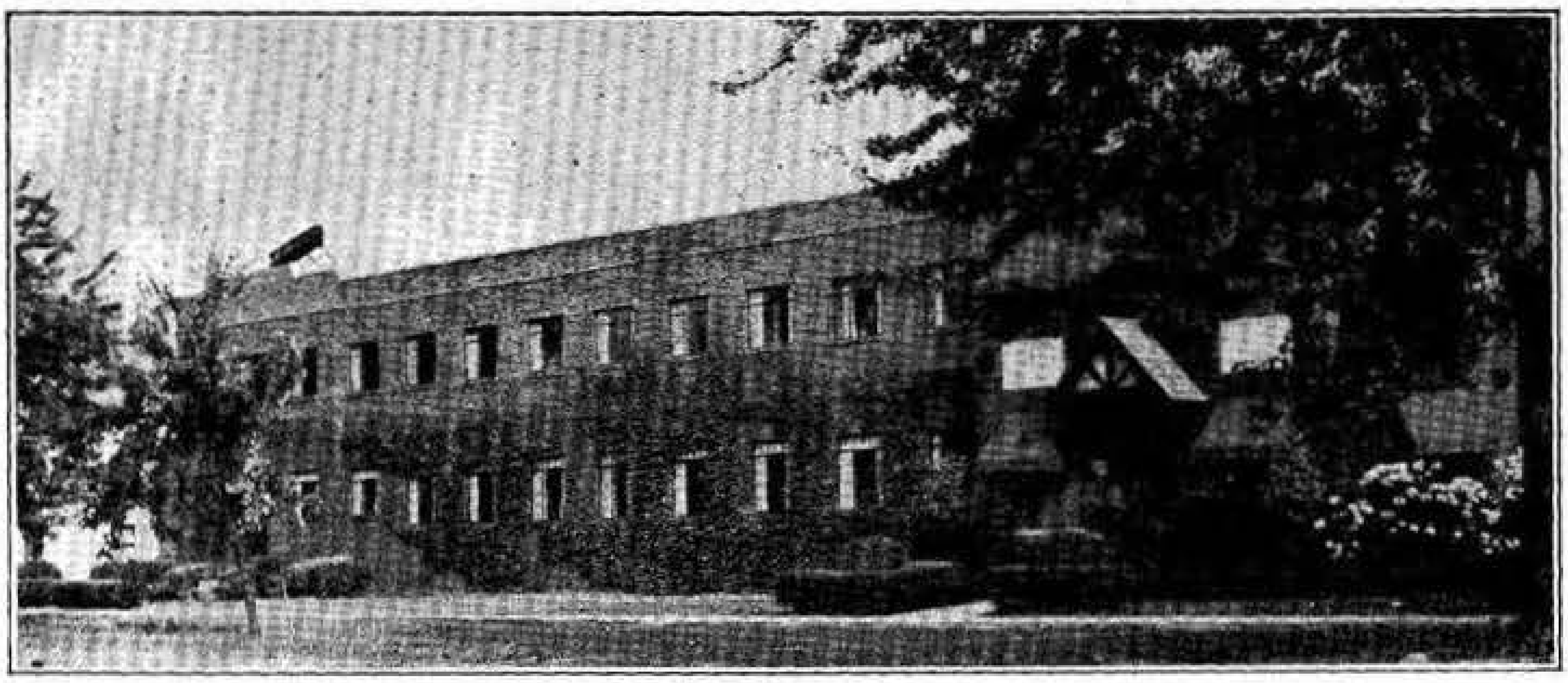

HOME OF

## THE NATIONAL LIBRARY BINDERY COMPANY

LIBRARY BINDINGS DE LUXE BINDINGS
PLASTIC BINDINGS EDITION BINDINGS

*Let us bind your National Geographic magazines and other periodicals into books of lasting utility and beauty*

**271 Park Street** TEL. 3-7145 **West Springfield, Mass.**

---

## LIBRARY BOOK HOUSE

◆

### *Wholesale and Retail*

**WEST SPRINGFIELD** **MASSACHUSETTS**

Wholesale Dealers for 25 years to School and Public Libraries exclusively. Books of all publishers supplied in regular Publisher's Bindings—Resewed Bindings—Decorated Library Buckram or Fabricoid covers. All certified Library Bindings.

**LIBERAL DISCOUNT • PROMPT SHIPMENTS • COOPERATION**

*Free Catalogues Upon Request*

# R. L. DAY & CO.

MEMBERS NEW YORK and BOSTON STOCK EXCHANGES

Established 1865

NESTOR BROWN, Manager

## HIGHEST GRADE BONDS

MUNICIPAL - RAILROAD - PUBLIC UTILITY

**THIRD NATIONAL BANK BUILDING, SPRINGFIELD 3, MASS.**

TELEPHONE 3-1175

BOSTON 9
111 DEVONSHIRE STREET

HARTFORD
NEW HAVEN

NEW YORK 5
14 WALL STREET

---

# ESTABROOK & CO.

ESTABLISHED 1851

HENRY D. VINING }
DONALD B. FLOOD } Representatives

## Investment Securities

Members of New York and Boston Stock Exchanges

15 State Street, BOSTON 1

40 Wall Street, NEW YORK 5

HARTFORD

PROVIDENCE

Third National Bank Bldg., Springfield 3, Mass.

# Brokers,–Stocks and Bonds

**Paine, Webber, Jackson & Curtis**

Established 1879

INVESTMENT SECURITIES

*Members New York Stock Exchange*
*and all Principal Exchanges*

THIRD NATIONAL BANK BUILDING SPRINGFIELD 3, MASS.

Telephone 6-3671
OFFICES:
BOSTON NEW YORK CHICAGO
and in twenty other cities in the United States

**TIFFT BROTHERS**

MEMBERS
*New York and Boston Stock Exchanges*
*Associate Members New York Curb Exchange*

COMPLETE
INVESTMENT AND BROKERAGE SERVICE

THIRD NATIONAL BANK BUILDING
SPRINGFIELD 3, MASS.
Telephone 4-7311

WORCESTER HARTFORD NEW BRITAIN

# J. G. ROY & SONS CO.

## Building Contractors

CONSTRUCTORS OF

*Industrial, Commercial, Public, Educational*
*Residential and Other Buildings*

TELEPHONE 2-1177

**21 Silver Street** **Springfield 7, Mass.**

---

# Angers Lumber Company

*A Complete Line of*

## Builders' and Painters' Supplies

| | |
|---|---|
| Flintkote Shingles | Rockwool Insulation |
| Lowe Brothers' Paints | Homasote Wall Board |
| Builders' Hardware | Sash, Windows, Door and Trim |
| Masons Supplies | Roofing and Siding Materials |

Telephone 4-6425

**363 Eastern Avenue** **Springfield 9, Mass.**

# BANAS SAND & GRAVEL CO.

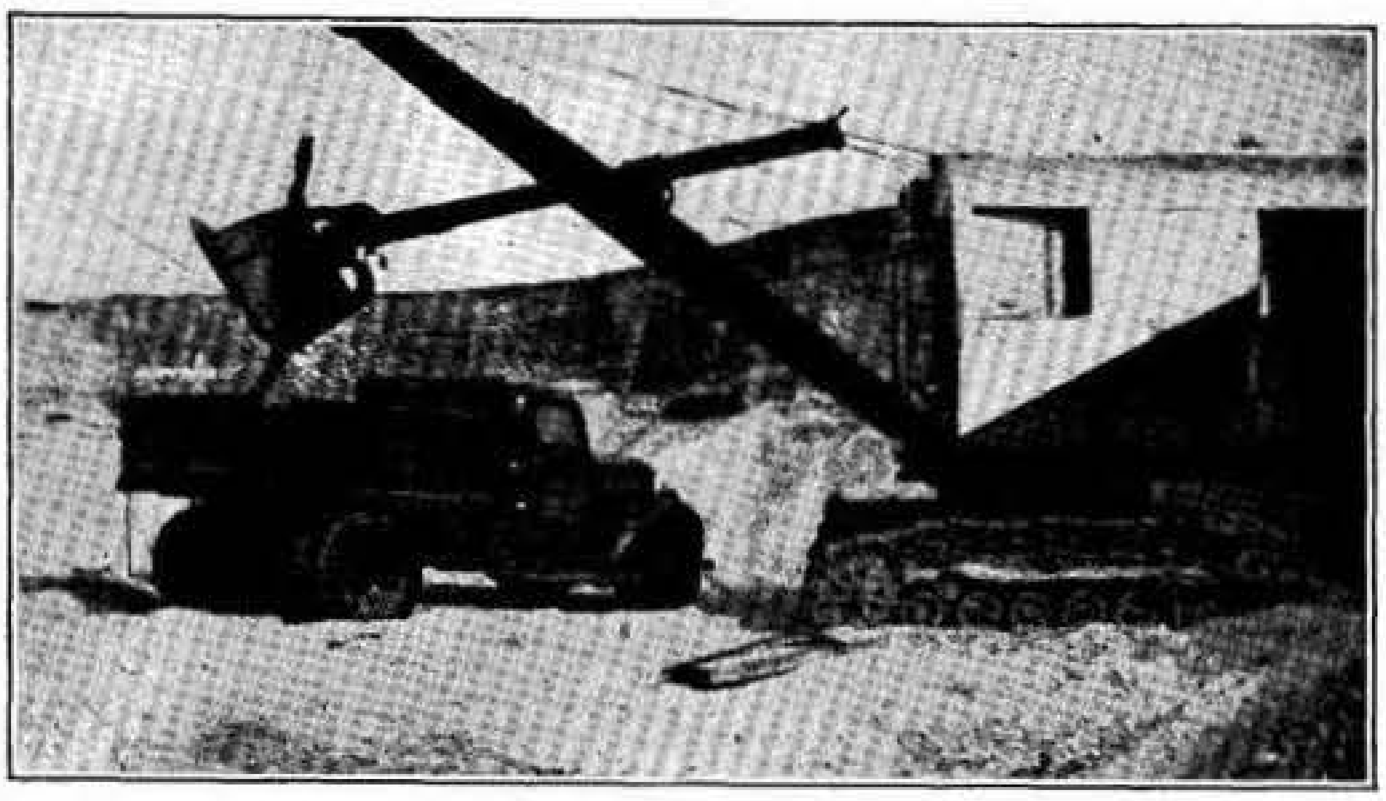

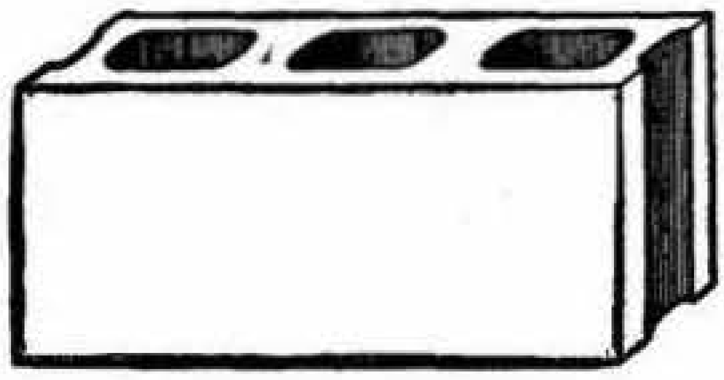

**CONCRETE BLOCKS - - - LOAM AND FILL**
**WASHED AND SCREENED SAND AND GRAVEL**

*QUALITY AND SERVICE*

| | | |
|---|---|---|
| *HOME* | *BLOCK PLANT* | *GRAVEL PIT* |
| **107 LACONIA STREET** | **32 OAKDALE STREET** | **FULLER STREET** |
| **INDIAN ORCHARD** | **EAST SPRINGFIELD** | **LUDLOW** |
| *TEL. 8961* | | *TEL. 321* |

---

# J. E. BAXTER

## SAND — GRAVEL

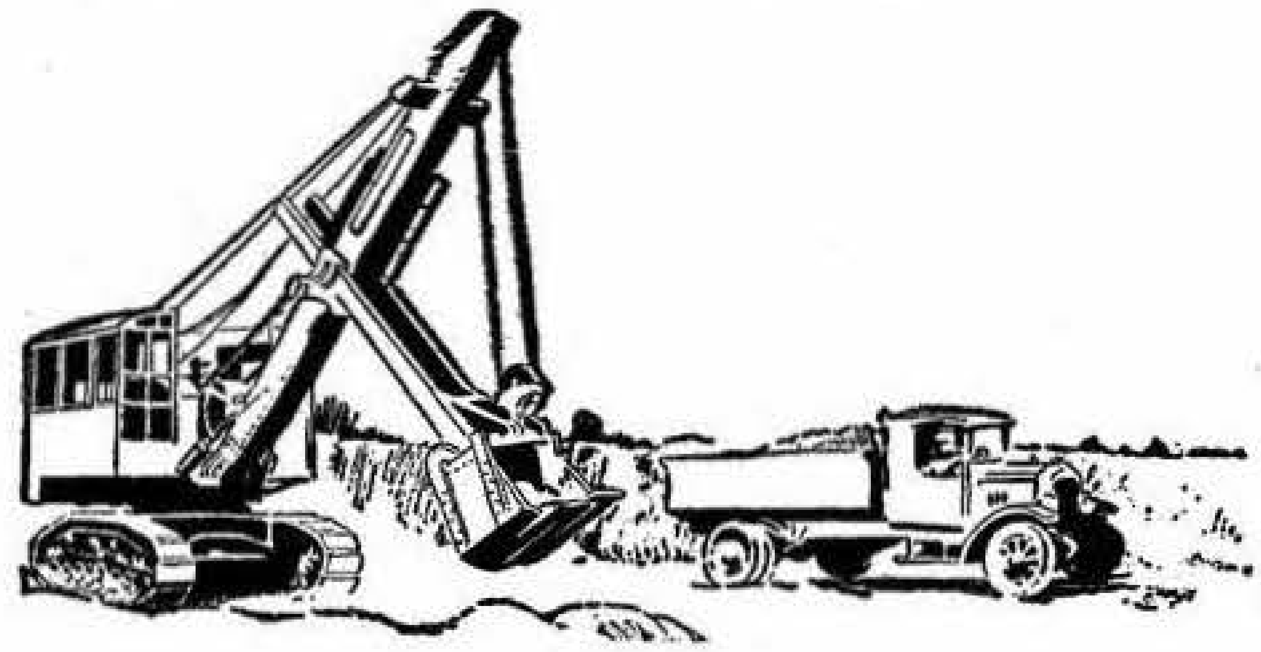

***Business Phone* 8815 ✤ *Residence Phone* 2-2552**

**1703 Page Boulevard** **Springfield 4, Mass.**

# A. BOILARD SONS, INC.

ADELARD J. BOILARD, Treas.

## LUMBER • BUILDING MATERIALS

**Roofing Materials ✦ Mason Supplies ✦ Hollow Building Tile**

**Sand and Gravel ✦ Concrete and Cinder Blocks**
**Insulite and Gypsum Wallboard**

495 OAK STREET PHONE 8-1161 INDIAN ORCHARD, MASS.
Res. Phone 8-1275

---

# H. E. BURNHAM

## *General Contractor*

**SHORING • STEEL ERECTING • HEAVY MILLWRIGHT**
**MACHINERY MOVING**

H.E. BURNHAM
BUILDER
B
BUILDING MOVER
CONTRACTOR

Bus. Phone 6-3039 Res. Phone 4-1879

REAR 127 MARLBOROUGH STREET SPRINGFIELD 9, MASS.

# Building Materials

**VALENTINE**
**LUMBER & SUPPLY**
**COMPANY**

**BUILDING SUPPLIES**

DOORS
WINDOWS
FLOORING
MILLWORK
INSULATION
WALL BOARD
MEDICINE CABINETS

LIME
CEMENT
PLASTER
SEWER PIPE
FLUE LININGS
TILE WALLBOARD

PAINT
GLASS
NAILS
ROOFING
PLYWOOD
FIREBRICK
BUILDERS' HARDWARE

*Interior and Exterior Trim*

*Telephone 2-3126*

**102 Albany Street** **Springfield 1, Mass.**

**A. BALDARELLI CORPORATION**
Andrew Baldarelli, Pres.-Treas.

*Manufacturers of*

CONCRETE BLOCKS AND TILE
Dealers in Sand—Gravel—Lime—Cement

PHONE 2-3998

OFFICE AND PLANT—ROBBINS RD., near Page Blvd. EAST SPRINGFIELD 4, MASS.
Residence 30 Norman Street Telephone 3-5813

**NEW LOCATION**

*Effective Monday, February 28, 1944, our warehouse and office will be located*

*at*

75 Page Boulevard *(Potter Grain Building)* Springfield 1, Mass.

**WARREN F. HOYE, INCORPORATED**

WHOLESALE DISTRIBUTORS

***Building Materials ✣ Sheet Metals***

**75 PAGE BOULEVARD - - - - - SPRINGFIELD 1, Mass.**

**GEORGE LEVETON**
**Res. Tel. 3-0960**

**BENJAMIN LEVETON**
**Res. Tel. 2-2854**

# CITY WRECKING CO.

## *Building Wreckers*

**NEW AND USED BUILDING MATERIALS**

**BRICK—PLUMBING SUPPLIES—LUMBER**

*Tel. 3-4735*

**72 Carew Street**
**Springfield 4, Mass.**

---

**B. MIRKIN, Prop.**

**NORMAN MIRKIN, Mgr.**

# NEW ENGLAND WRECKING CO.

## *Building Wreckers*

**DEALERS IN**

**NEW AND USED**

**LUMBER - BUILDING MATERIALS - PLUMBING SUPPLIES**

**of Every Description for Sale**

***Telephone 2-3179***

**350 Albany Street**
**Springfield 1, Mass.**

# PARK WRECKING CO.

ARMAND ARCHAMBAULT ORIGENE ARCHAMBAULT

*Our Men Covered By Workmen's Compensation Insurance*

**Building Materials of All Descriptions**

***NO JOB TOO FAR*** ***NO JOB TOO BIG***

***New and Used***

***LUMBER – PLUMBING SUPPLIES – BRICK***

TRUCKS FOR HIRE

**Bus. Tel. 1203** **Res. Tel. 7-0437**

OFFICE and YARD
Center St. near Springfield Line

Chicopee, Massachusetts

***The SPRINGFIELD STENOTYPE INSTITUTE***

HELEN M. CROTHERS, Director

*Complete Preparation for*
Stenographic - Secretarial
and Reporting
——POSITIONS——
PHONE 7-1612

*3rd floor, 26 Vernon St.* • • • *Springfield 3, Mass.*

*Accredited by* • • *THE STENOTYPE CO.* • • *26 Vernon St.*

# INTERSTATE BUSSES CORPORATION

THE INTERSTATE
BUSSES
CORP.

*Daily De Luxe Bus Service to*

**SOUTHBRIDGE, PROVIDENCE, PITTSFIELD,
ALBANY, SCHENECTADY**

*and Points West.*

BUS TERMINAL, 144 Bridge St. *Tel. 6-8331*

*Office:* 172 Memorial Avenue, West Springfield, Mass. *Tel. 2-8550*

**WALLACE P. BOYD**, President **FRANK PAOLILLO**, Treasurer

# TOWN HALL GRILL

*"Every Day is Lobster Day"*

Cocktail Lounge and Dining Room
Rathskeller for Banquets and Parties
Completely Modern and Air Conditioned

Phone **6-9525**

132 State Street cor. Market Street Springfield 3, Mass.

---

# EDDIE'S CAFE, Inc.

EDDIE DOWD, Mgr.

**— GOOD FOOD — CHOICE DRINKS —**

**Weddings — Parties — Banquets**

***AIR-CONDITIONED***

Phone 4-9220

123 BROADWAY SPRINGFIELD 3, MASS.

---

# MILL RIVER CAFE, Inc.

ANTHONY P. McQUADE, Pres.-Treas.

**GOOD FOOD — CHOICE WINES AND LIQUORS**

●

162 Rifle Street Tel. 6-9788 Springfield 5, Mass.

# RUSSIAN-AMERICAN CAFETERIA, INC.

G. TROCZUK, Pres.-Treas.

**DINING ROOM**

***Dancing***
***Friday and Saturday***
***Evenings***

●

**TAP ROOM**

The Finest in
***Food, Beer, Wines***
***and Liquors***

719-727 Dwight St. Telephone 4-9660 Springfield 4, Mass.

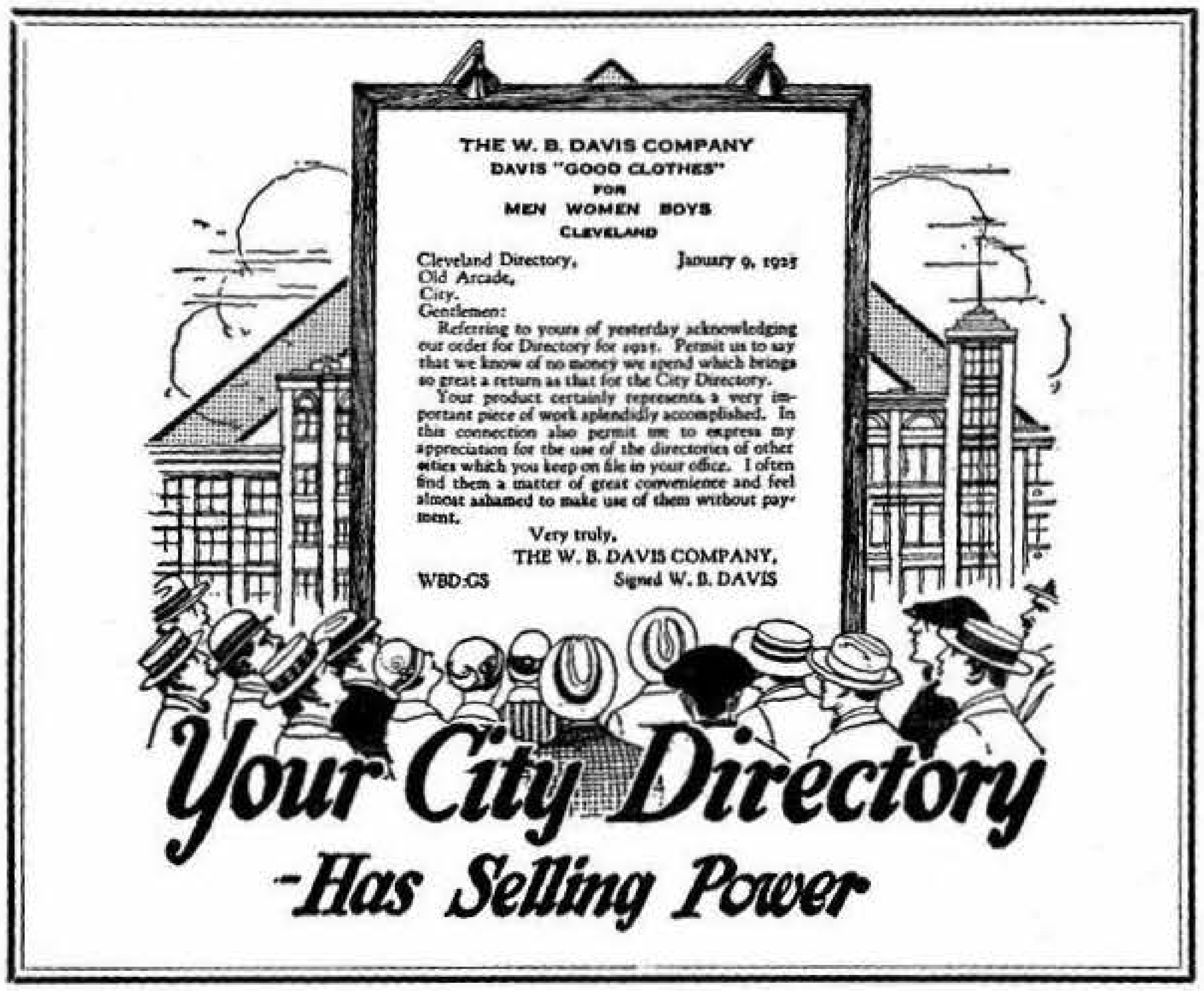

THE W. B. DAVIS COMPANY
DAVIS "GOOD CLOTHES"
FOR
MEN WOMEN BOYS
CLEVELAND

Cleveland Directory, January 9, 1925
Old Arcade,
City.

Gentlemen:

Referring to yours of yesterday acknowledging our order for Directory for 1925. Permit us to say that we know of no money we spend which brings so great a return as that for the City Directory.

Your product certainly represents a very important piece of work splendidly accomplished. In this connection also permit me to express my appreciation for the use of the directories of other cities which you keep on file in your office. I often find them a matter of great convenience and feel almost ashamed to make use of them without payment.

Very truly,
THE W. B. DAVIS COMPANY,
WBD:GS Signed W. B. DAVIS

# AWNINGS

**WAR WON'T WAIT** For the canvas things we are making for the Armed Forces . . . they must come first!

**YOU WON'T EITHER** if you get your order in *now* so we can schedule your needs along with our war work. If you will cooperate by ordering early, we won't keep you waiting either.

## AWNINGS · VENETIAN BLINDS · WINDOW SCREENS

Custom built, Accurately sized, Correctly styled, Properly installed without fuss or bother. FREE color and style advice with estimates — no obligation.

In the summer investigate our "Winterizing" Service for your home — patented weather stripping that eliminates drafts, prevents illness, saves fuel.

WEDDING Canopies, Tents, Aisle Runners, Dance Floors.

◆

**Phone 6-0344**

**THE MEYER CO.**

**100 ALDERMAN ST.**
**SPRINGFIELD, 8**

# SPRINGFIELD CANVAS CO.

***NEW AND USED***

## CANVAS TRUCK COVERS – TARPAULINS

**WAGON and HORSE COVERS - TENTS**
**COAL BAGS and ICE DELIVERY BAGS**
***MADE TO ORDER and REPAIRED***

*Manufacturers of*
**SAMBLIN'S STORMPROOF TRUCK COVERS**

**PHONE 2-5851**

**FLEET Owner**
**Contract Work A Specialty**

**16 GRAYS AVE.** **SPRINGFIELD 4, MASS.**

---

# Springfield Celery Co., Inc.

*The Only Exclusive Celery House in Western Massachusetts*

## PARROT BRAND

**FANCY CELERY—WASHED AND PACKED DAILY**

***Our Modern Plant is Equipped to Wash and Bunch a Carload of Celery a Day***

**Telephones: 3-3141, 3-3142 and 3-3143**

**1808 Columbus Avenue** **Springfield 3, Mass.**

---

**Don't Water Your Milk or**

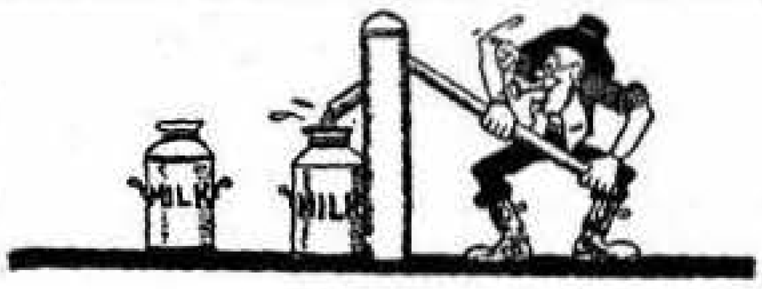

**Dilute Your Advertising**

Both lead to failure. Directory Advertising is one of the most profitable means of promoting sales. You are sure of big returns.

**CHEMICALS**

- Acetates
- Acetones
- Acids, Com'l and C. P.
- Alcohols
- Alkalis
- Alum
- Ammonia
- Barium
- Bichromates
- Borax and Boric Acid
- Calcium Chloride
- Carbon Tetrachloride
- Cellosolvex
- Chloride of Lime
- Cleaning Compounds
- Copper Sulphate
- Cyanides and Case Hardening Compounds
- Ferric Chloride
- Formaldehyde
- Glauber's Salt
- Glycerine, H. G. & C. P.
- Glycols
- Insecticides
- Linseed Oil
- Metasilicate
- Methanol
- Mica
- Paradichlorobenzine
- Phosphates
- Soaps, Bulk
- Sodium Chlorate
- Sodium Silicate
- Solder, Rosin Core
- Solvents
- Trichlorethylene
- Triethanolamine
- Turpentine
- Waterproofings
- Waxes

WAREHOUSED AT SPRINGFIELD

*Manufacturers of*

**Paper Makers' Colors and Waterproofings**

**HAMPDEN COLOR & CHEMICAL CO.**

*Established 1852*

161 ARMORY STREET Telephone 2-2112 SPRINGFIELD 5, MASS.

**CHEMICAL CORPORATION**

EDMUND T. MANLEY, Pres.

◆

**A Complete Line of the Main Chemicals Supplying the Following Industries:**

- BOTTLERS
- BREWERIES
- DAIRIES
- LACQUER
- HIGHWAY
- LAUNDRIES
- PAPER
- PLATING
- TEXTILE
- WATER
- METAL
- LEATHER

◆

*Manufacturers of*

**Factory Hand Soaps and Other Specialty Items**

◆

95 Broad Street Tel. 4-4951 Springfield 5, Mass.

# Cleaners and Dyers

**AMERICAN**
**CLEANERS & DYERS, Inc.**
**QUALITY**
**DRY CLEANING**
**WE CALL and DELIVER**
DIAL
**7-4331**
433 EASTERN AVE.,
SPRINGFIELD

---

# CITY DYE WORKS

*Cold Storage*
*of*
*RUGS*
*FURS*
*GARMENTS*

**FURS**
*Repaired and*
*Remodeled*

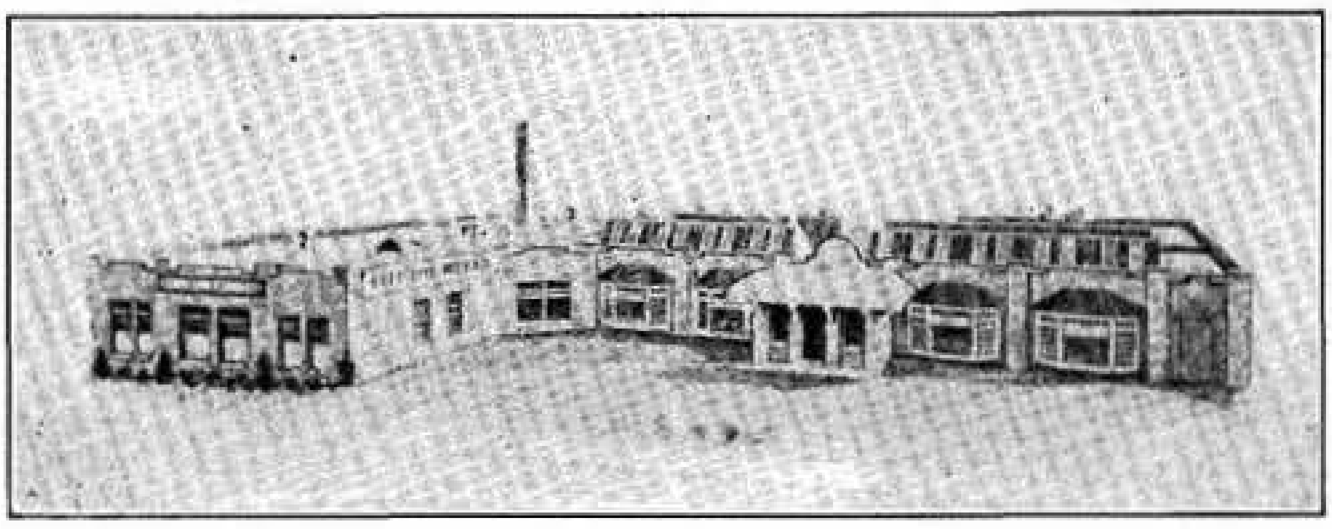

*Dry Cleaning*

*Rug Shampooing*

*Dyeing*

**PHONE**
**4-5651**

LICENSED TO ONLY LICENSED SANITONE CLEANER THE FOREMOST CLEANERS

**1159 State Street** **Springfield 9, Mass.**

THOMAS M. MORIARTY, Pres. ARMAND F. NORMANDIN, Treas.

# FITZGERALD, INC.

## CLEANERS AND DYERS

*"We Call for and Deliver"*

DIAL 4-8232

## CLEANING, PRESSING AND REPAIRING

Automobile Upholstery Cleaning

**Blankets**
**Gowns**
**Draperies**

MEMBER NATIONAL ASSOCIATION DYERS AND CLEANERS
MASTER DYERS AND CLEANERS

**Curtains**
**Hats**
**Furs**

MAIN OFFICE AND PLANT

**10 Kendall Street** **Springfield 4, Mass.**

---

**1878-1944**

OUR SCIENTIFICALLY EQUIPPED PLANT
LARGEST AND BEST IN WESTERN NEW ENGLAND

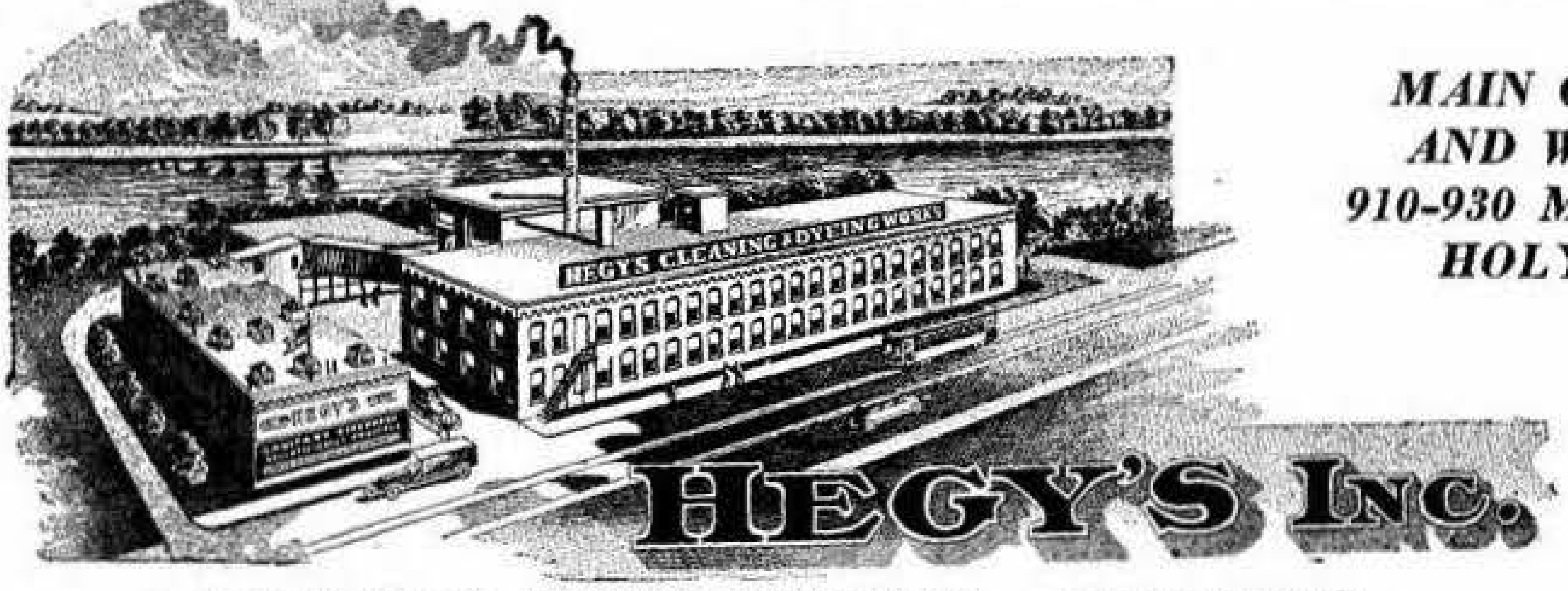

*MAIN OFFICE*
*AND WORKS*
*910-930 MAIN ST.*
*HOLYOKE*

**CLEANSERS, DYERS, TAILORS and FURRIERS**

MEMBER OF THE NATIONAL ASSOCIATION OF DYERS AND CLEANSERS

**WE CLEANSE AND DYE WEARING APPAREL, HOUSE FURNISHINGS AND RUGS OF EVERY DESCRIPTION**

**STANDARD SERVICE**
**$1.50 and Up**

**DE LUXE SERVICE**
**INCLUDES OUR PERSPIRATION and MOISTURE REPELLING and SOIL RESISTING HEGYIZED RE-NU FINISH**

***COLD STORAGE OF FURS, RUGS AND GARMENTS***

FREE CALL AND DELIVERY

137 STATE ST. TEL. 3-3191 SPRINGFIELD 3, MASS.

WORLD CLEANSERS & DYERS

*"Nothing Else Like It* WORLD *In The World"*

PROSPERIZE CLEANSING SERVICE

CLOTHING HATS BLANKETS REPAIRING PRESSING
FURS CLEANED AND GLAZED
EXCELLENT DYEING BY OUR EXPERT DYERS

COLD STORAGE *for* FURS

*Office and Plant:*
563 STATE STREET

Phone 7-4338
SPRINGFIELD 9, MASS.

Since 1849!

Haynes & Co.

*"Always Reliable"*

COMPLETE OUTFITTERS
TO MEN AND BOYS

1502 Main Street - - - Springfield

Haynes FASHION CENTER for Women,
Misses and Juniors . . . A Complete Store

# COLLEGE CLOTHES SHOP

## *MEN'S CLOTHING and FURNISHINGS*

Full Line of Formal Clothes

*Telephone 4-8777*

**208 Walnut Street** **Springfield 5, Mass.**

---

# E. F. Peck Wood & Coal Co.

ELIAS F. PECK, Prop.

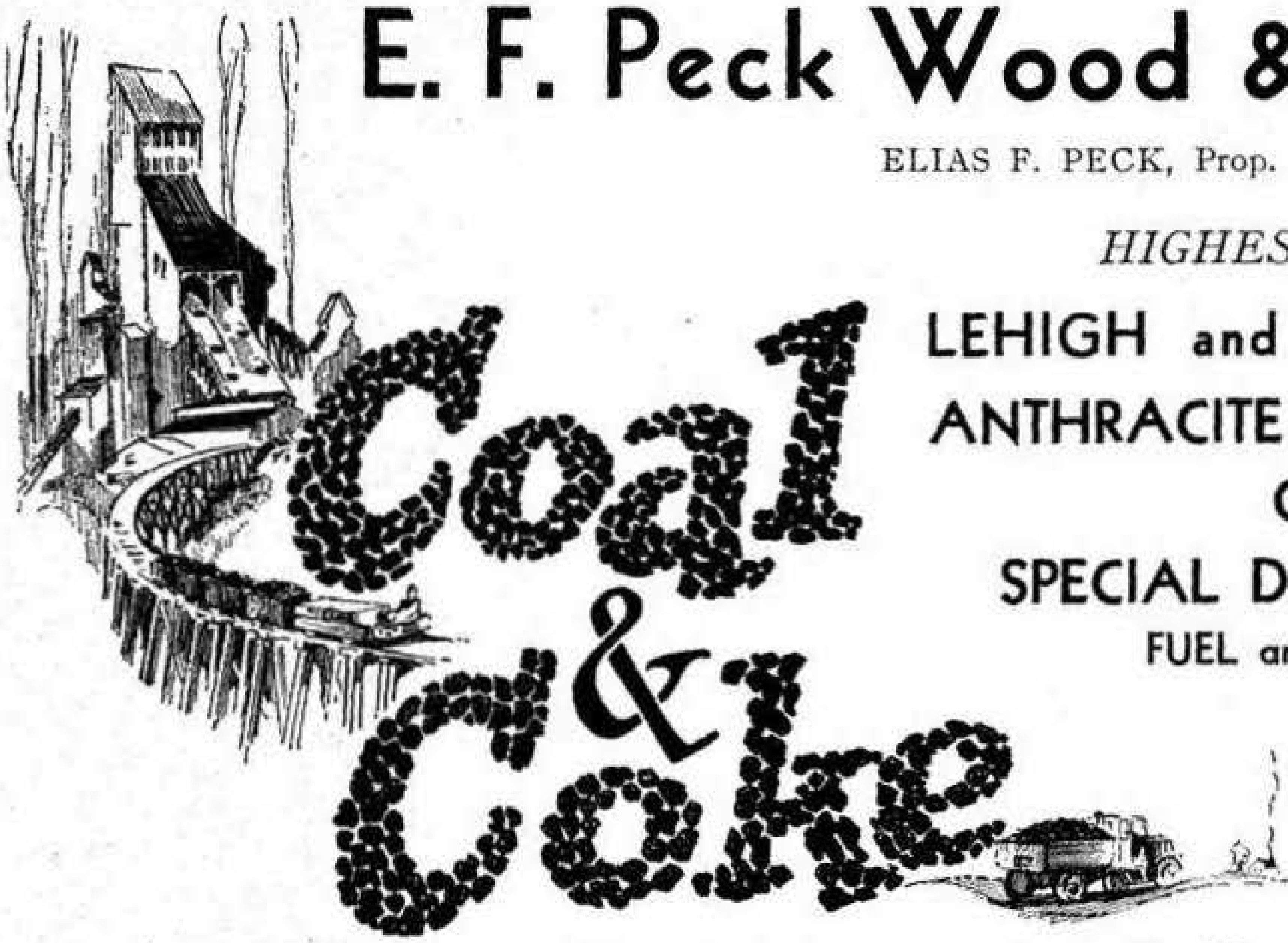

*HIGHEST QUALITY*

LEHIGH and PENNSYLVANIA
ANTHRACITE and BITUMINOUS
COAL
SPECIAL DOMESTIC COKE
FUEL and RANGE OIL

Dry Hardwood, Chestnut
and Kindling Wood

GENERAL TRUCKING

*"Satisfied Customers Come Back"*

Every Ton Treated by the *"Viking Hot Vapor Process"* Dustless to the Last Shovelfull at No Extra Cost.

**26 AMITY COURT** **PHONE 3-7893** **SPRINGFIELD 8, MASS.**

---

## THE HOUSE OF QUALITY

WHERE BUSINESS IS TRANSACTED DIFFERENTLY
LANE'S QUALITY COAL *Equalled by few, Excelled by none*
NEW ENGLAND FEEDS *As Sturdy as New England traditions*

# The A. J. LANE CO.

***Quality Coke and Coal***

*Telephones:* 3-4107, 3-4108

117 Gardner Street
*Just off Columbus Ave.*

**PUNDERSON COAL COMPANY** FRANK E. PUNDERSON, Pres.-Treas.

COKE-OIL PUNDERSON COAL

Anthracite Bituminous

Koppers Coke Fuel Oil

146 State Street *Dial 4-5631* 29 Logan Street

**T. J. SULLIVAN COAL CO.**

*IT'S LAUNDERED*

"That Better Hard Coal" Naturally Superior
Trade Marked Red for Your Convenience

*— also —*

Genuine Koppers Coke High Grade Bituminous
RANGE OILS FUEL OILS
TEL. 2-2181
436 Taylor Street Springfield 5, Mass.

FAMOUS READING ANTHRACITE

City Directory Page
For Name of Local Dealer Consult Your City Directory
Clothing for Men
Magazine
Alphabetical Directory
Classified Business Directory
Your City Directory
Protects your Advertising

**Valentine Concrete Co., Inc.**

●

**TRANSIT-MIX CONCRETE**

●

*Serving Western Massachusetts*

●

**Plants Located at:**

**250 Albany St.**
**Springfield**
**Phone 6-1856**

**No. King St.**
**Northampton**
**Phone 2745**

**Western Ave.**
**Westfield**
**Phone 330**

**ADAMS & RUXTON**
**CONSTRUCTION COMPANY**

*Thirty-Five Years of Experience as*

Genuine General Contractors

*Contracts have been executed in*

**BUILDING CONSTRUCTION**
Industrial, Commercial, Banks, Recreational

**STRUCTURES**
Dams, Bridges, Power Plants, Concrete Foundations, Retaining Walls, Swimming Pools

**UNDERGROUND INSTALLATIONS**
Sewers, Water Lines, Conduits, Gasoline Pipe Lines, Cables

**GRADING and PAVING**
Parking Areas, Landscape, Walks, Driveways

*Telephone 4-2138*

GENERAL CONTRACTORS

Third National Bank Building Springfield 3, Mass.

C. EDWIN CARLSON, C. E., President — ERNEST F. CARLSON, Treasurer

# ERNEST F. CARLSON, INC.

**Architects - Constructors - Engineers**

**1694 MAIN STREET — SPRINGFIELD 3, MASS.**

***Qualified by over 30 Years' Experience in Designing and Constructing***

| | |
|---|---|
| **BUILDINGS** | Residential, Commercial, Business, Industrial, Educational, Recreation, Hospital, Exhibitional, Ecclesiastical, Monumental, Institutional. |
| **STRUCTURES** | Bridges, Viaducts, Dams, Culverts, Underpasses, Hydro-Electric Power Installations, Sewage Pumping and Disposal Installations. |
| **CONCRETE** | Foundations, Retaining Walls, Walks, Driveways, Curbing, Paving, Stairs, Steps, Tanks, Bins, Wading and Swimming Pools, Waterproofing. |
| **MISCELLANY** | Wear Resisting Cement Floors; Steel Armored Cement and Asphalt Mastic Acid and Waterproof Floors, Septic Tank Sewage Disposal Systems. |

**Earthwork, Concrete, Brick and Stone Masonry and Carpentry
Installed by Trained Organization of Experienced Skilled Artisans**

**MODERNIZING OF HOMES AND BUSINESS BUILDINGS**

***Expert Court Testimony, Appraisals, Valuations, Investigations and Reports***

**DIAL 4-1164 FOR COMPLETE BUILDING SERVICE**

# The LEY

## ORGANIZATION

**Is at the Command of Corporations
and Individuals Seeking the
Execution of**

## EXACTING CONTRACTS

**in**

**Industrial and Monumental Buildings
Power Plants, Dams, Bridges
and Railroads**

**Electric Conduits**

## LEY CONSTRUCTION CO.

**GENERAL CONTRACTORS**

**Telephone 3-2151**

**1215 Main St. and 124 State St. Springfield 3, Mass.**

# CARLO SAPELLI

## GENERAL CONTRACTOR

• • •

**CONCRETE CONSTRUCTION**

**MASON — CARPENTER**

**MILLWORK**

**CABINET MAKER**

• • •

**CEMENT BLOCKS and TILE**

***Telephones Springfield*** **3-1992**
**4-1214**

***Plant***

**EAST MAIN ST. WESTFIELD**

***Office***

**59 CLANTOY ST. SPRINGFIELD 4, MASS.**

**GENERAL CONTRACTING**

**BRICKWORK • PLASTERING • WATERPROOFING**

*Estimates Gladly Given*

**ALL KINDS OF CEMENT WORK**

BEAUDRY CONSTRUCTION COMPANY

**DRIVEWAYS**
**EXCAVATION**
**and GRADING**

**Tel. 4-1765 or 6-1256**

**MILL RIVER LANE** **SPRINGFIELD 5, MASS.**

**JOSEPH CHAPDELAINE**

**BUILDER OF FINE HOMES**

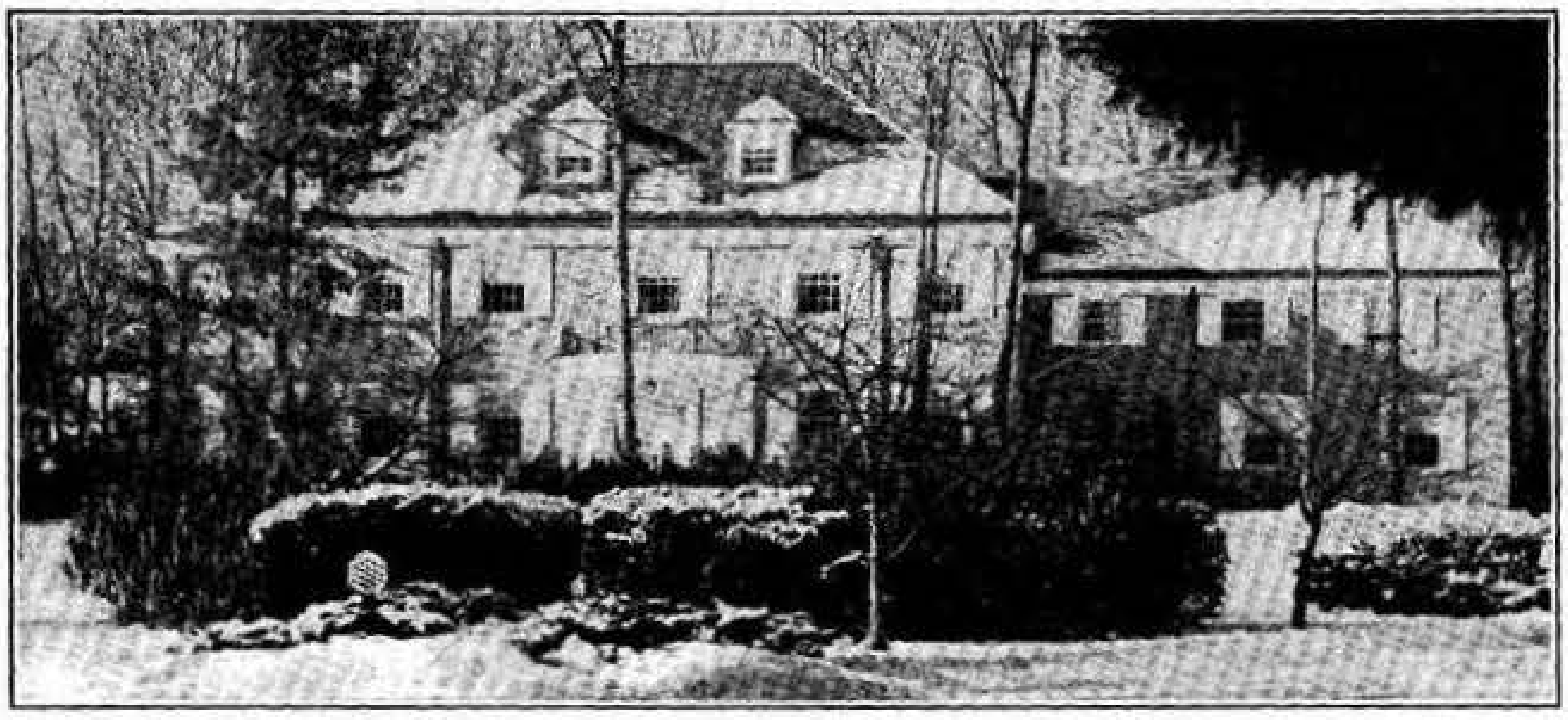

**CONTRACTOR BUILDER JOBBER**

***Telephone 2-1665***

153 Dartmouth Terrace Springfield 9, Mass.

# JOHN FERRI
## GENERAL CONTRACTOR

General
HOUSE
Repairing

SQUARE

Expert
Chimney
and
Fireplace
Building
and
Cleaning

New
Roofing
and
Repairs

Ceiling
Plastering

DEAL TO EVERYONE

Garages
and
Retaining
Walls
Constructed

Tel. 4-3016

21 Dymon St., Springfield 9, Mass.

# Tony A. Gagliarducci & Sons

ESTABLISHED 1900

## *GENERAL CONTRACTORS and ENGINEERS*

**CONCRETE and ASPHALT**
- Parking Areas
- Walks
- Driveways
- Tennis Courts

**DRAINAGE**
- Water Lines
- Sewers
- Septic Tank Systems

**LANDSCAPE**
- Grading
- Planting
- Maintenance

**EQUIPMENT SERVICE**
- Bulldozer
- Trucks
- Power Rollers
- Snow Plows

**SPECIALIZING IN HARD SURFACED DRIVEWAYS**

*Call Us For Septic Tank Cleaning*

246 Mill Street, cor. Knox Street
and 227 Mill Street

*Phone 4-0219*
Springfield 9, Mass.

**E. H. Hartter & Company**

Installers and Distributors of

*Pabco* **SPECIAL MASTIC FLOORS**

OVER CEMENT OR WOOD

**MASTIPAVE** Tile and Sheet Flooring for Basements, Recreation Rooms, Offices and Warehouses

◆

**ALFOL INSULATION** **The Only Insulation That Will Keep Your House Warm in Winter and Cool in Summer.**

◆

GUARANTEED WATERPROOFING FROM ROOFS TO CELLARS

◆

DIAL 3-6958

508 Belmont Ave. Springfield 8, Mass.

**ARTHUR P. PENNO**

***Builder of Penno Built Homes***

**GENERAL CONTRACTOR**

Carpentry, Specializing in Repair Work ✦ Experienced Men

Estimates Gladly Given ✦ No Job Too Large - No Job Too Small

Kitchen Cabinets A Specialty ✦ Insulation

All Kinds of Industrial Wood Working

***Tels. Springfield 7-3247 — Thompsonville 5994***

**Factory, 625 Union St. West Springfield, Mass.**

Residence, 820 Parker St., Springfield, Mass.

# Thomas P. Ryland Co.

## *Landscape Contractors*

| | | |
|---|---|---|
| **Seeds** | **Labor and Trucks** | **Lily Pools** |
| **Fertilizer** | **Maintenance** | **Rockeries** |
| **Tennis Courts** | **Planting** | **Grading** |
| **Pruning** | **Asphalt and Cement Driveways** | **Drainage** |

**Complete Tree Surgery**

**Cultivation of Grounds** **Sewer Work a Specialty**

***Call us in case of Sewer Stoppage***

**Tel. 4-7943**

**67 James Street** **Springfield 5, Mass.**

---

**General Contractors and Builders**

**Home and Commercial Buildings**

**Estimates Cheerfully Given**

**Prices Consistent With High Quality of Work**

MRS. EVA VADNAIS, Sec.

# George Vadnais Construction Co., Inc.

GEORGE VADNAIS, Pres. and Treas.

**Reference Work Shown on Request**

In the general contracting and *Fine Home Building* circles of Springfield and vicinity we offer an attractive service in this respect. We will build according to your plan and will take entire charge of the construction. We are also ready to submit plans and to offer valuable suggestions in regard to new construction as well as remodeling or alterations to improve the property.

**Telephones: Springfield 3-0341**
**and 3-9360**

**Office: 125 Chapin Terrace** **Springfield 7, Mass.**

## T. A. PEARSON ASSOCIATES, INC.

*"Complete Construction Service"*

TELEPHONE 7-2689

25 Harrison Avenue Springfield 3, Mass.

---

## OSCAR F. CARLSON COMPANY

**Boiler Setting Specialists Fire Brick Construction**

**Monolithic Baffles Fire Brick & Refractories Cement**

Office & Warehouse
Warehouse St. off Island Pond Road
SPRINGFIELD 8, MASS.

Telephone Office & Warehouse
3-2319 — 3-6113

---

## Chester D. Paine

**ELECTRICAL CONTRACTOR**

Wiring - Fixtures - Appliances - Repairs

Telephone 2-9338

47 SUNAPEE STREET SPRINGFIELD 8, MASS.

---

### AN OPPORTUNITY

TO advertise your business in detail where people will see it. It will be referred and cross referred from headings people look at when they want to buy goods.

# CHARLES A. WRIGHT, INC.

*Excavating and Ditching*

SHOVELS
CRANE
AND
DRAGLINE
RENTALS
BY THE DAY
OR CONTRACT

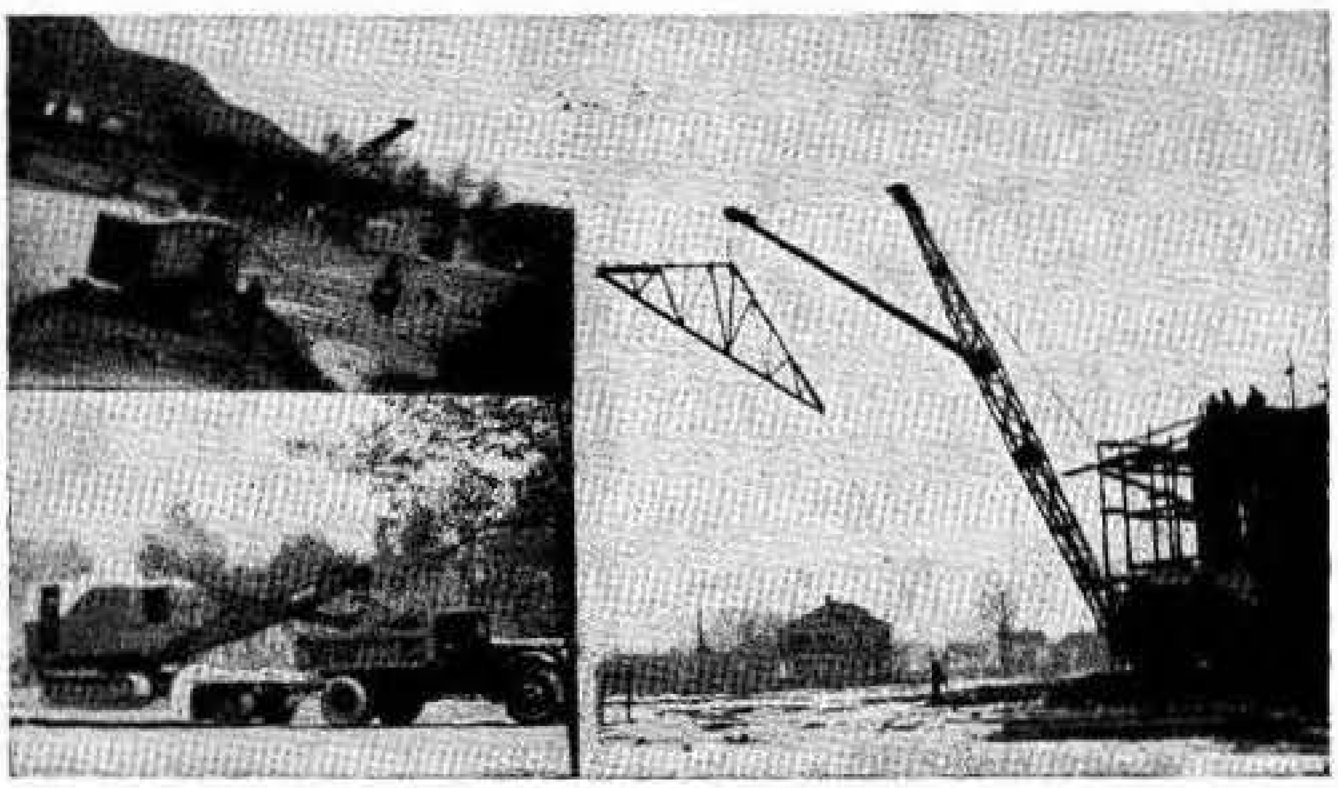

PILE DRIVING
DRIVING
SHEETING
ROCK AND
EARTH
EXCAVATING
ESTIMATES
GIVEN
ON CONTRACT
WORK

HEAVY DUTY TRAILER SERVICE
GENERAL HAULING
All Work Fully Insured
TELEPHONE 6-6955

**66 Meadow Street** **Agawam, Mass.**

---

FRED E. SACKETT, President FRANK H. SACKETT, Treasurer

# SACKETT BROS. CO.

**Contractors for Sewers, Excavating and Grading, Turfing, Concrete Construction, Stone and Brick Pavings, Artificial Stone Walks, Etc.**

GRANOLITHIC SIDEWALKS A SPECIALTY

*Office Telephone 2-8414*

**850 Worthington Street** **Springfield 5, Mass.**

---

## *New Arrow Guides of*

## SPRINGFIELD

**For Sale at News Stands, Book and Drug Stores**

# ROY M. WRIGHT

## *Excavating Contractor*

Gasoline Shovel
and
Steam Shovel
Excavating of
all Kinds
Crane Service

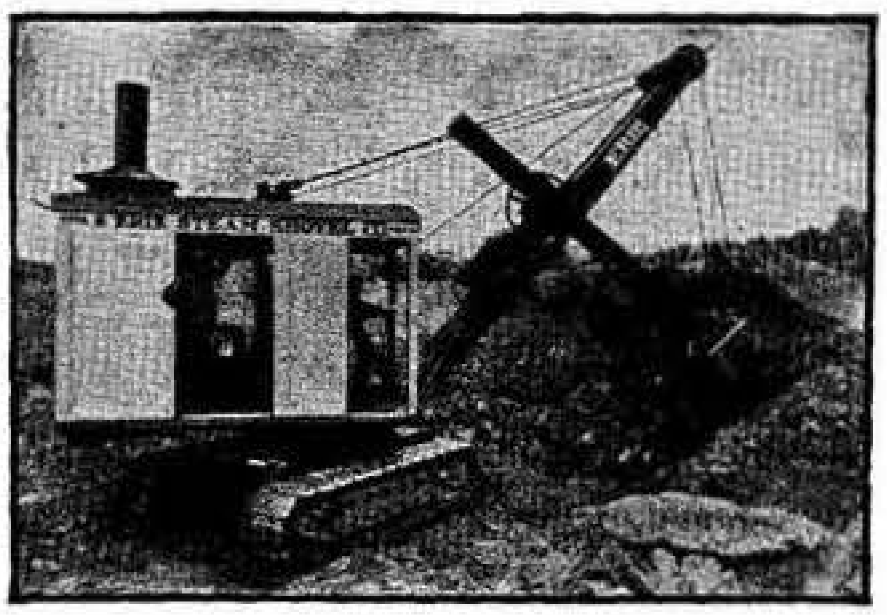

Work Done by the Day
or by the Yard

All Work Fully Insured
While in Process

HEAVY HAULING, RIGGING AND ERECTING
PILE DRIVING DRIVING SHEETING
HIGHWAY TRAILER SERVICE
for moving power shovels or any other heavy equipment

Phones 6-5078; 6-8580
**116 Denver Street** **Springfield 9, Mass.**

---

# O. C. HAMRE CO.

*ESTABLISHED 1910*

## *CONTRACTORS*

STEEL ERECTORS - BRIDGE BUILDERS
HEAVY HAULING - MACHINERY MOVERS

Telephone 6-7622

**610 Armory Street** **Springfield 4, Mass.**

---

# JOHN J. BANNON COMPANY

## MARBLE - TILE - SLATE

## CONTRACTORS

TERRAZZO .·. BLACK-BOARDS
MOSAICS .·. STRUCTURAL-GLASS
RUBBER & CORK

**Offices & Display Room**
**357 Albany Street** **Springfield 4, Mass.**

# E. F. EDSON CO.

(ELMER F. EDSON)

## ROAD MACHINERY and CONTRACTORS' EQUIPMENT

**SALES AND RENTALS**

Concrete Mixers
●
Snow Plows
●
Pumps
●
Motors

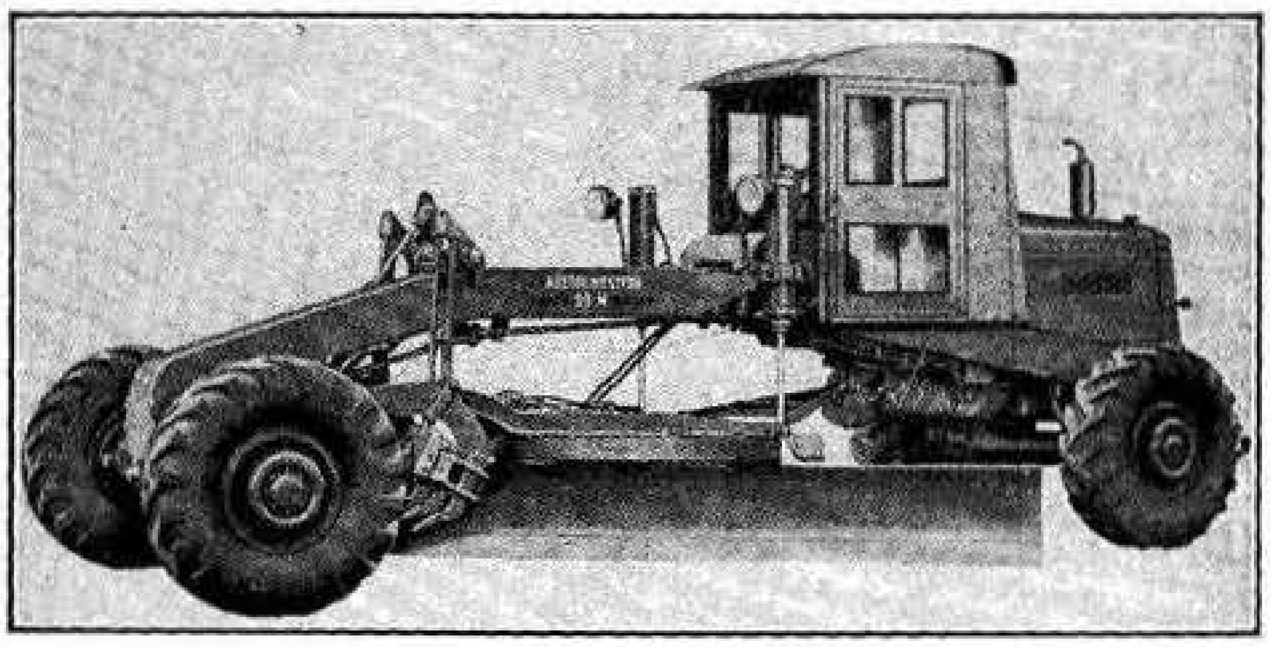

Gas Shovels
●
Cranes
●
4-Wheel-Drive Trucks
●
Cables

Distributors for Western Massachusetts and Vermont

AUSTIN - WESTERN ROAD GRADERS — SWEEPERS — ROLLERS

SCHRAMM AIR COMPRESSORS ● THEW SHOVELS and TRUCK CRANES

Telephone Office 3-4677
Nights 2-1745

**730 UNION ST.** **WEST SPRINGFIELD, MASS.**

## The Sign Over Your Door

Is a good thing, isn't it? You would not think of doing business without it.

***But it is only seen by those who pass your way.***

If you could put a sign where everyone could see it would it interest you?

### THE CITY DIRECTORY

Is where people look for you when they want to do business. You should make it easy for them to find you, by putting such information as a buyer wants, in the Directory properly indexed under all headings where he might look for you.

**To be properly registered costs less than to be left out**

THE PRICE & LEE CO.

# Department Stores

**FORBES & WALLACE**

**Today**

**Tomorrow**

**and 70**

**Years Ago**

What's Next? In Fashion? In Post War Living? In Store Keeping? In Community Trends? It's our steadfast looking ahead, searching, compiling trends, constant attention to what's next, that keeps this 70 years old institution as New as Tomorrow. It's our flexibility to change, our keen analysis of what people are thinking and doing and wanting that gears the tempo of this store's merchandising and service to such an outstanding performance. First as a fashion front, as a community center, as a home center, Forbes & Wallace has been all these 70 years

## The Shopping Center of Western New England

**Always Shop STEIGER'S First, Last and Always**

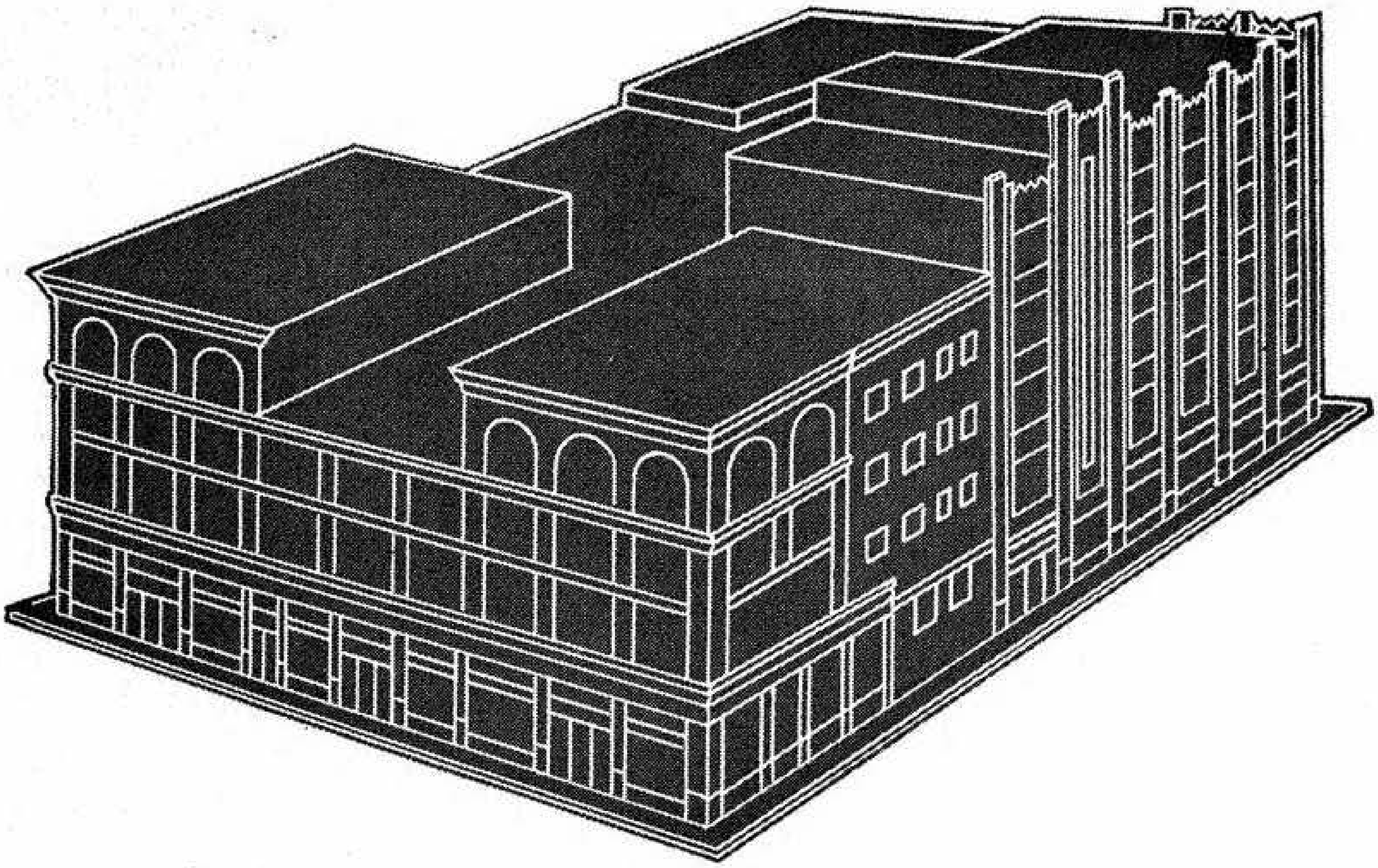

# STEIGER'S is the Store for YOU . . .

***wherever you live***
***and whatever you do***

## ALBERT STEIGER COMPANY

A STORE OF SPECIALTY SHOPS

# Department Stores

## D. H. Brigham & Company

**ESTABLISHED 1848**

***A QUALITY STORE for***

**Misses' and Women's**

**Apparel, Furs and Accessories**

| | |
|---|---|
| **FURS and CLOTH COATS** | **DRESSES for all occasions** |
| **MILLINERY for dress or sports** | **LINGERIE and TOILETRIES** |
| **FINE SPORTSWEAR** | **COSTUME JEWELRY** |
| **SHOES and HOSIERY** | **HANDBAGS - FINE GLOVES** |

***1365 Main Street - For Shopping Service, Call 4-2161***

---

Tell-tale marks of thousands of fingers are eloquent yet silent witnesses of the big circulation of this City Directory—the live wire that completes the circuit between buyer and seller.

Consulted by thousands daiiy.

Some one at this time is seeking your name.

**The Price & Lee Co.**

We Give "S. & H." Green Stamps

Poole's

Springfield Managed and Conducted
For Over Thirty Five Years

Main & Bridge Streets Springfield 3, Mass.

Stillman's

THE COMPLETE DEPARTMENT STORE!

*Where Your Dollar Goes Farther -- Serving Springfield and Vicinity For 16 Years!*

**SIX FLOORS FILLED WITH DESIRABLE MERCHANDISE**
**FOR YOURSELF - YOUR CHILDREN - YOUR FAMILY - YOUR HOME!**

**Main at Court Square** *Phone 6-1871* **Springfield, Mass.**

# Druggists (Wholesale)

## McKESSON & ROBBINS INCORPORATED

SPRINGFIELD DIVISION

### WHOLESALE DRUGGISTS

*Druggists' Sundries - - Chemicals*

Soda Fountains and Store Equipment

TELEPHONE SPRINGFIELD 6-4554
" HOLYOKE 6469
" CHICOPEE 160

88 Birnie Avenue

Springfield 7, Mass.

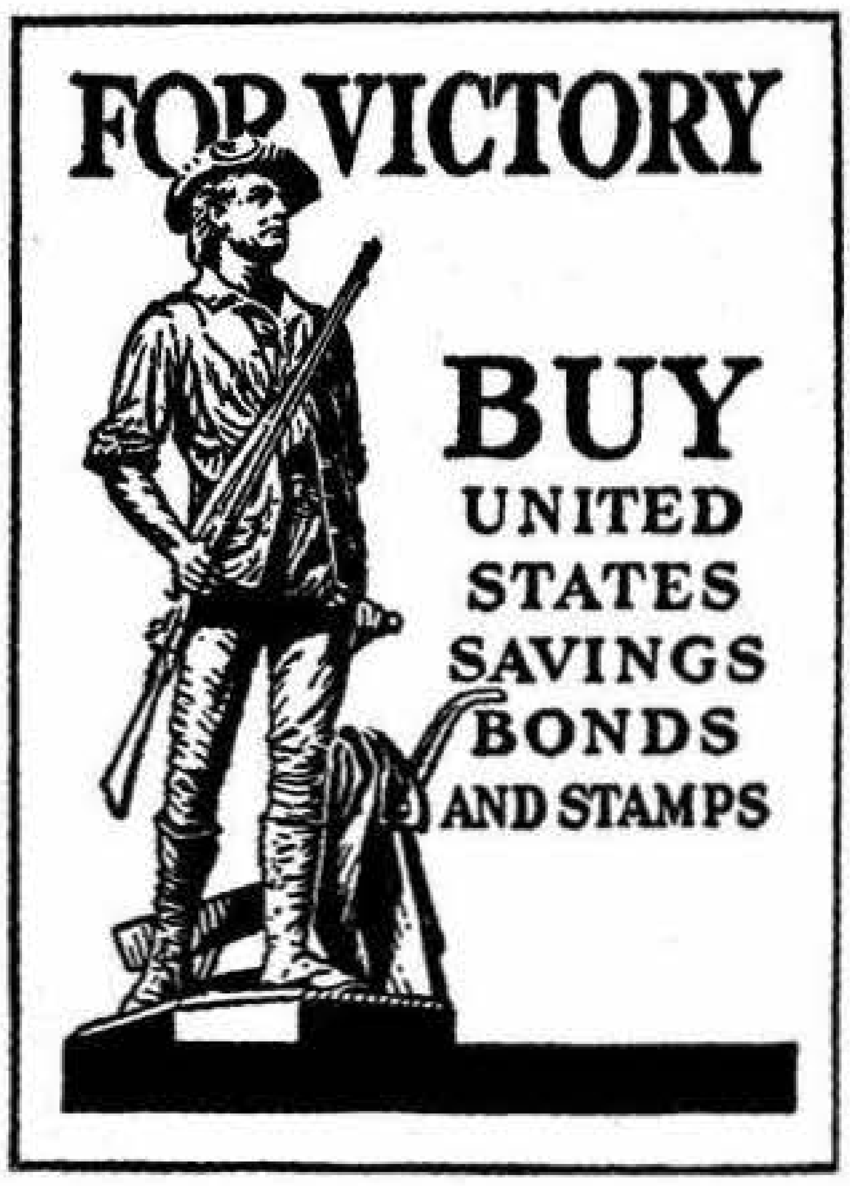
FOR VICTORY
BUY
UNITED
STATES
SAVINGS
BONDS
AND STAMPS

WHO-O-O
RK
FUTURE
©

*The Future is*

ELECTRIC

The very air is "electric" with great world events in the making — in the fields of science as on the fields of battle.

New frontiers of electrical knowledge have been opened. We hear strange new words such as "electronics" and "radar". They carry with them the promise of wonderful new servants for your home of tomorrow.

*Reddy Kilowatt*

*Western Massachusetts Electric Company*

**When You Have Trouble With Your Electric Motor**
**Any Size or Any Make DIAL 6-5497**

**REPAIRING**
**RE-WINDING**

**NEW DELCO**
**MOTORS**

# R. S. GRAVES COMPANY

*Authorized United Motor Service*

**Telephone 6-5497**

**147 Chestnut Street** **Springfield 3, Mass.**

# McCLINTOCK & CRAIG

Incorporated

**ENGINEERS AND ARCHITECTS**

TELEPHONE 3-5187

**458 Bridge Street** **Springfield 3, Mass.**

*New ARROW GUIDES of*

**SPRINGFIELD and WEST SPRINGFIELD**

***For Sale at News Stands, Book and Drug Stores***

**PRICE 35 CENTS**

**FRANK M. BEESLEY** **ROY P. MILES**

# Cobb, Beesley & Miles

*Civil Engineers and Surveyors*

516 Court Square Theatre Building

TELEPHONE 3-8215

**31 Elm Street** **Springfield 3, Mass.**

PURCHASE ORDER
Your City Directory
-Produces Results

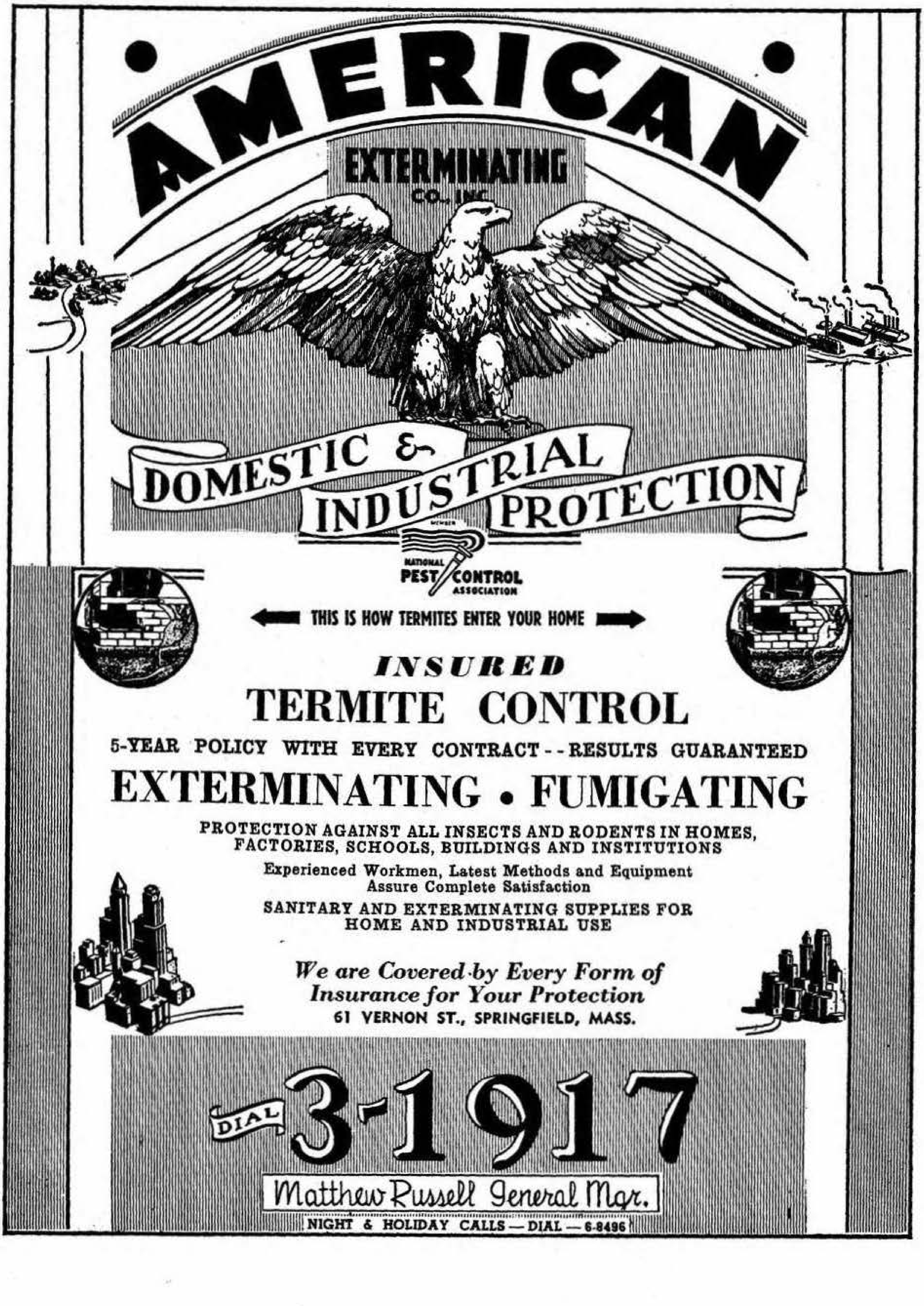

AMERICAN
EXTERMINATING
CO., INC.

DOMESTIC & INDUSTRIAL PROTECTION

MEMBER
NATIONAL PEST CONTROL ASSOCIATION

THIS IS HOW TERMITES ENTER YOUR HOME

*INSURED*
TERMITE CONTROL
5-YEAR POLICY WITH EVERY CONTRACT - - RESULTS GUARANTEED
EXTERMINATING • FUMIGATING

PROTECTION AGAINST ALL INSECTS AND RODENTS IN HOMES, FACTORIES, SCHOOLS, BUILDINGS AND INSTITUTIONS

Experienced Workmen, Latest Methods and Equipment Assure Complete Satisfaction

SANITARY AND EXTERMINATING SUPPLIES FOR HOME AND INDUSTRIAL USE

*We are Covered by Every Form of Insurance for Your Protection*
61 VERNON ST., SPRINGFIELD, MASS.

DIAL 3-1917

Matthew Russell General Mgr.

NIGHT & HOLIDAY CALLS — DIAL — 6-8496

**EXTERMINATORS . .**

**FUMIGATORS . . . .**

*The Cleanest Method of Fumigation*
HYDROCYANIC GAS 96-98% PURE

**NO MUSS — NO DUST — NO DIRT**

DOES NOT INJURE
FOOD, PAINT OR SILVERWARE

We also do buildings on a yearly contract basis by a Non-poisonous method
No need to vacate.
Reasonable rates.

**2167 MAIN ST.**
**SPRINGFIELD, MASS.**

*dial*
**3-8131**

**NEW ENGLAND EXTERMINATING CO.**

**METHE'S Checkerboard Stores**

SPRINGFIELD 5

368 Taylor Street — *Phone 2-1194*

| | | | |
|---|---|---|---|
| Purina Chows<br>Checker Chicks | Sanitation Products<br>Poultry Equipment | Seeds and Fertilizer<br>Dog and Pet Supplies | Farm Supplies |

*"Everything for the Farm"*

ADVERTISING Needs polishing up occasionally. Try good snappy copy in the Directory and see for yourself the big results it will bring to you.

**Directory Advertising Pays**

# ERNEST A. BYRON FUNERAL HOME

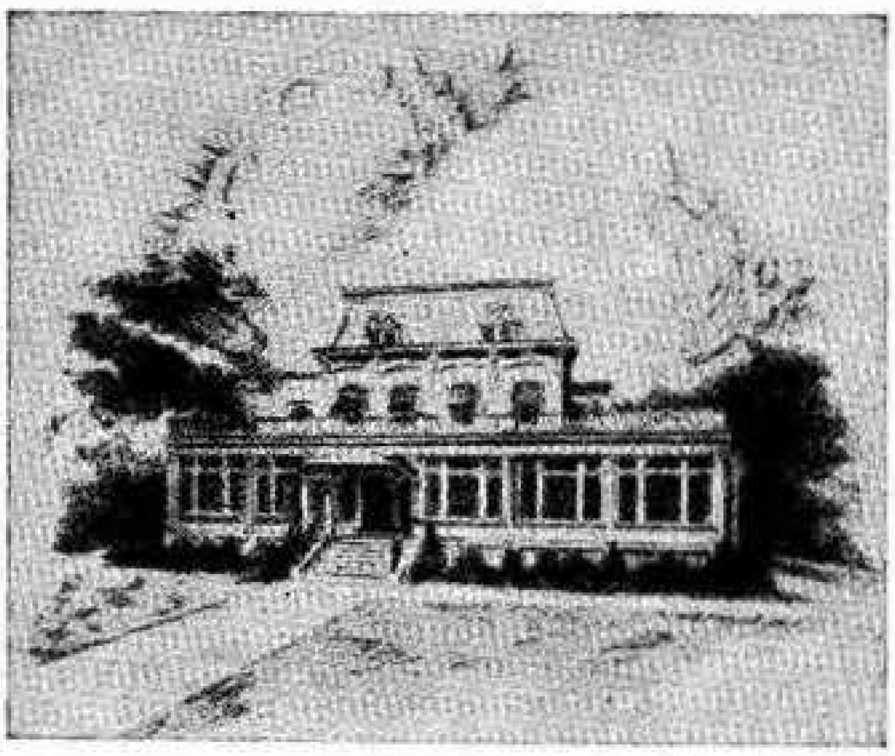

"Where Friendship Dwells and Proves Itself"

Telephone 6-5413

**684 State Street** **Springfield 9, Mass.**

---

# GEORGE B. TAZZINI

*New Modern Funeral Home*

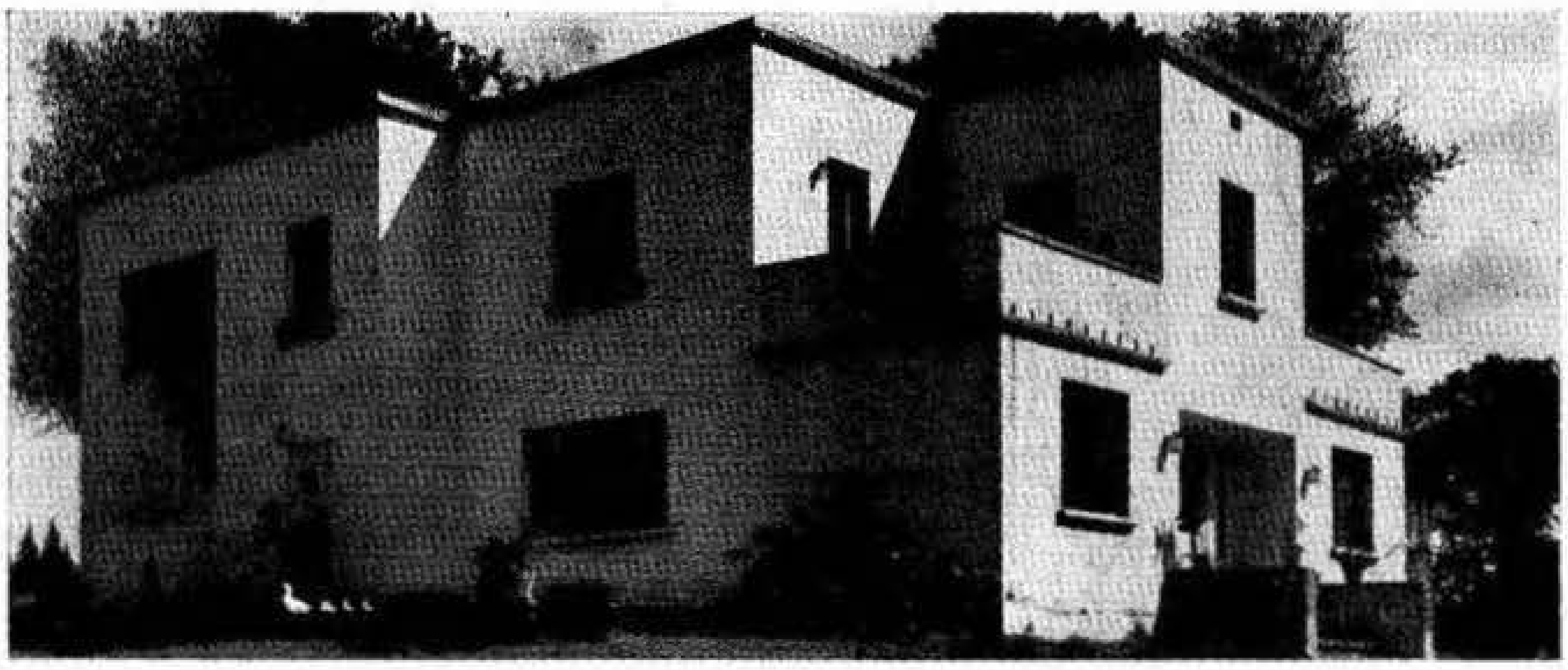

**Non-Sectarian Funeral Service**

*Prompt - Courteous - Sympathetic*

**22 LOCUST STREET** **CALL SPRINGFIELD 4-7926**

**BANAS FURNITURE STORE**

*"The Home of Bargains"*

COMPLETE HOME FURNISHERS

FURNITURE - FLOOR COVERINGS - BEDDING - BABY FURNITURE - ELECTRICAL APPLIANCES - GM FRIGIDAIRE - MAYTAG WASHERS

67 Parker Street Tel. 8589 Indian Orchard, Mass.

JOHN S. BANAS, Prop.

**BANAS HOME PRODUCTS**

*Wholesale Packers and Distributors of*

WAXES - FURNITURE AND METAL POLISHES - HOUSEHOLD CLEANERS
OILS - MOTH CRYSTALS AND FLY SPRAYS

30 Parker Street Indian Orchard, Mass.

**BANAS PACKAGE STORE, INC.**

WALTER BANAS, Mgr.

*Complete Line of Domestic and Imported*

WINES - BEERS - LIQUORS - KEG BEER

42 Parker Street Tel. 8-1037 Indian Orchard, Mass.

*At Hand*

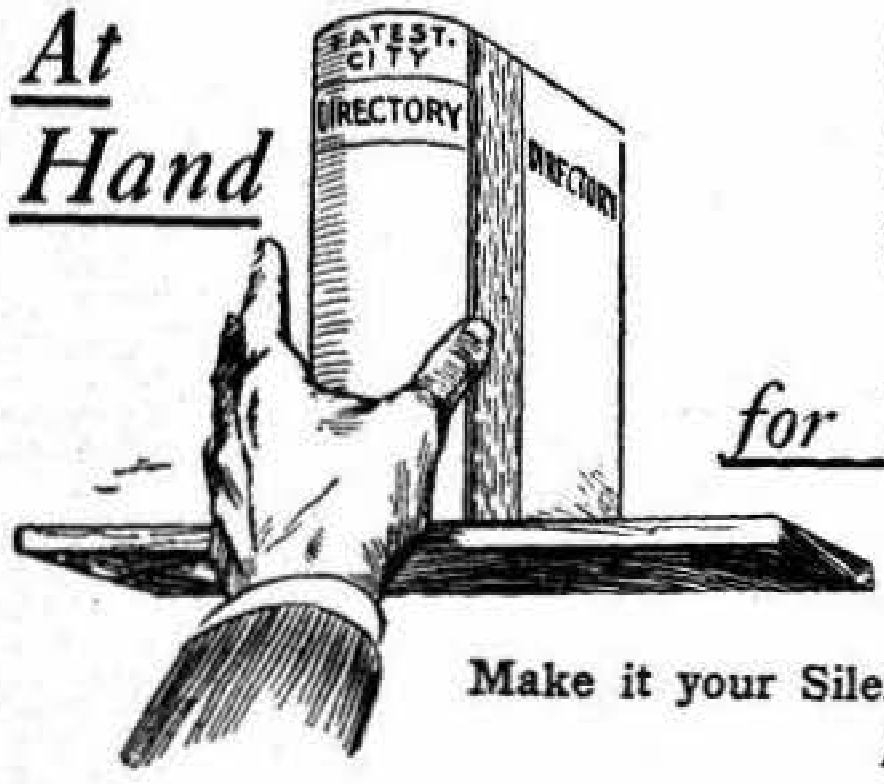

You can answer thousands of big and little questions that come up in the course of a year, without stopping work, calling up a friend, or "asking John," if you have this business tool

*for Your Convenience*

Make it your Silent Partner—
A help in every department

Worth while to know what it contains

**The Price & Lee Co.**

**FLOYD G. PROCTOR** *Phone 4-6451* **CARNIG E. BASMAJIAN**

**PROCTOR-CARNIG, INC.**

**31 Hillman Street - Springfield 3, Mass.**

**FURNITURE and FLOOR COVERINGS**

• • *At Prices That Challenge Comparison* • •

**Domestic Rugs and Carpets • • • Oriental Rugs**
**Linoleums • • • • Lamps**
**Rug Cleaning - Repairing**

COLONIAL REPRODUCTIONS
RUGS-STOVES-REFRIGERATORS
Retail Furniture Warehouse

"SAVE THE WAREHOUSE WAY"
West Springfield Store—1651 Riverdale
**RETAIL FURNITURE WAREHOUSE, Inc.**
R. D. Burnham F. W. Nash W. E. Burgess
*"Be Warehouse Wise—Economize"*

**Two Stores**
WHERE YOU ALWAYS BUY
*"Quality Furniture For Less"*

RETAIL FURNITURE WAREHOUSE INC.
RETAIL FURNITURE WAREHOUSE
QUALITY FURNITURE FOR LESS
SAVE THE WAREHOUSE WAY
OUT OF THE HIGH RENT AREA
EASY PARKING

Springfield Store—1240 State St.

**JOHN WRONA**

***Furniture, Hardware and Ranges***

●

*Telephone 8718*

**524 Main Street** **Indian Orchard, Mass.**

**Canadian Fur Co.**

**Complete Assortment**
**of**
**Ready To Wear Furs**

**New Garments**
**Made to Order**

**COLD STORAGE**

**REMODELING**
**and**
**REPAIRING**

*Practical Furriers*

2006 MAIN STREET
SPRINGFIELD 4, MASSACHUSETTS

*Telephone 3-7312*

---

**MORRIS**
**FUR STORAGE CO., INC.**

**Custom Furriers** **Cold Fur Storage**

**Furrierizing (Fur Cleaning Process)**

**Re-Styling — Repairing**

Telephone 6-7251 and 6-7252

584½ State Street Springfield 9, Mass.

*Wholesale and Retail Storage and Furrierizing*

UNFAILING GAS SERVICE
since 1848

Over 96 years of uninterrupted GAS SERVICE is the record of this company. Through 5 wars . . . through good times and bad . . . through storm and hurricane, our service to homes and to industry in the Greater Springfield Area has been constant and sure.

Today, in the face of material and manpower shortages . . . with increased demands from our city's War Production Factories, we are ever mindful of our responsibilities to maintain the supply of GAS SERVICE at all times.

SPRINGFIELD GAS LIGHT COMPANY

ESTABLISHED 1903

## Guenther & Handel, Inc.

*Delicatessen*

*IMPORTED AND DOMESTIC*

*Ready-to-Serve Foods*

—

COLD MEATS
SALADS
CHEESES
OLIVES - PICKLES
FANCY GROCERIES

*Quality* G&H *Products*

*Food Specialties*

—

HORS D'OEUVRES
RARE CONFECTIONS
FINE WINES
BEER and ALE

MAYONNAISE

*SPRINGFIELD'S FAVORITE STORE FOR FINER FOOD*

7-9 STOCKBRIDGE STREET SPRINGFIELD 3, MASS.

## Springfield Public Market, Inc.

*Complete Line of*

QUALITY FOOD PRODUCTS

Retail Sizes BIRDSEYE FROSTED FOODS REG. U.S. PAT. OFF. Institutional Sizes

S. & H. TRADING STAMPS

1423-1427 Main Street 14-20 Harrison Avenue
Springfield 3, Massachusetts

TELEPHONE 6-0311

# Hair Specialists

## Superfluous Hair

Modern Science has made it a simple matter to be rid of Superfluous Hair. One of the most commonly recommended methods is the Electric Needle. Here, however, patience is required as well as endurance. But Satisfaction is Guaranteed!

**SADIE E. BOHLING,** SPECIALIST IN ELECTROLYSIS

**SPRINGFIELD ELECTRIC NEEDLE CO.**

**1331 MAIN ST.** Telephone **3-4070** **WOMAN'S SHOP BLDG.**

**SPRINGFIELD 3, MASS.**

*Established 1918* *Lady Operator*

Tell-tale marks of thousands of fingers are eloquent yet silent witnesses of the big circulation of this City Directory—the live wire that completes the circuit between buyer and seller.

Consulted by thousands daily.

Some one at this time is seeking your name.

**The Price & Lee Co.**

# Carlisle

*For Good Hardware, Radio and Sporting Goods*

**10 — STORES — 10**

**1548 MAIN STREET**
**1208 MAIN STREET, cor. State**
**WINCHESTER SQUARE**
**WEST SPRINGFIELD**
**EAST SPRINGFIELD**

**CHICOPEE FALLS**
**INDIAN ORCHARD**
**SUMNER AVE. AT THE "X"**
**THOMPSONVILLE**
**WINDSOR LOCKS**

---

# MORRISSEY BROTHERS CO.

***HARDWARE DEALERS***

**Pittsburgh Paints and Varnishes :-: Glass :-: Wall Paper**
**Fishing Tackle :-: Sporting Goods**

***PLUMBING SUPPLIES***

**Telephone 8301**

**141 Main Street** INDIAN ORCHARD, MASS. **36 Oak St.**

---

## Radioear Hearing Aid

***Bone and Air Conduction***

## ZENITH HEARING AID

**$40.00 Complete**

***Private Consultation Room - No Charge for Demonstration***

# The OPTICAL SHOP

**6 Maple Street** Telephone 2-5241 **Springfield 3, Mass.**

# Hospital and Surgical Supplies

HOWARD S. STEDMAN, *Pres.-Treas.*

## Dentists' & Surgeons' Supply Co.

*ESTABLISHED 1837*

### Hospital Equipment, Supplies and Electrical Apparatus

**Dentists', Physicians' and Surgeons' Supplies of all kinds**
***Largest Stock in Western New England***

**Phone 4-8281**

**340 Bridge Street** **Springfield 3, Mass.**

---

## *The City Directory*

Does not compete with any other advertising medium, but supplements and complements all other forms of mercantile publicity.

Intelligent Directory Advertising describes desirable merchandise attractively and directs you to the door of the man who has it for sale.

# THE CLINTON HOTEL

*"Springfield Friendliest"*

**MODERN**

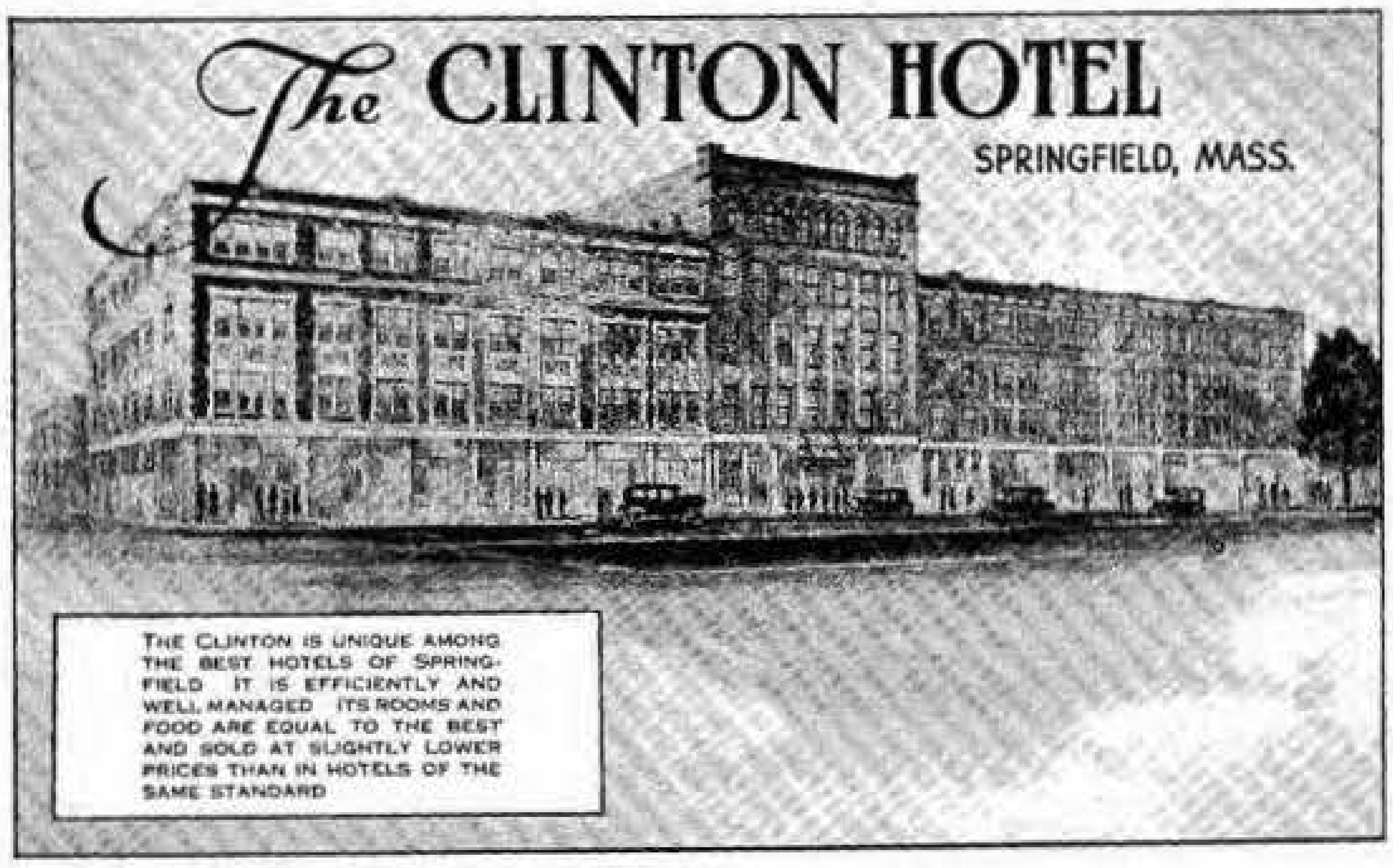

THE CLINTON IS UNIQUE AMONG THE BEST HOTELS OF SPRINGFIELD IT IS EFFICIENTLY AND WELL MANAGED ITS ROOMS AND FOOD ARE EQUAL TO THE BEST AND SOLD AT SLIGHTLY LOWER PRICES THAN IN HOTELS OF THE SAME STANDARD

**FIRE PROOF**

*Telephone 3-3121*

**ARTHUR J. LA LIBERTE, Treas.** **ABBOTT V. BRUNELL, Pres.**
**JOHN VALENTINE, Managing Dir.**

## TRANSIENT PER GUESTS

| | |
|---|---|
| Single Running Water - - - | $1.00 Up |
| Double Running Water - - | 1.50 Up |
| Single Bath - - - - - - - | 1.75 Up |
| Double Bath - - - - - - - | 2.25 Up |

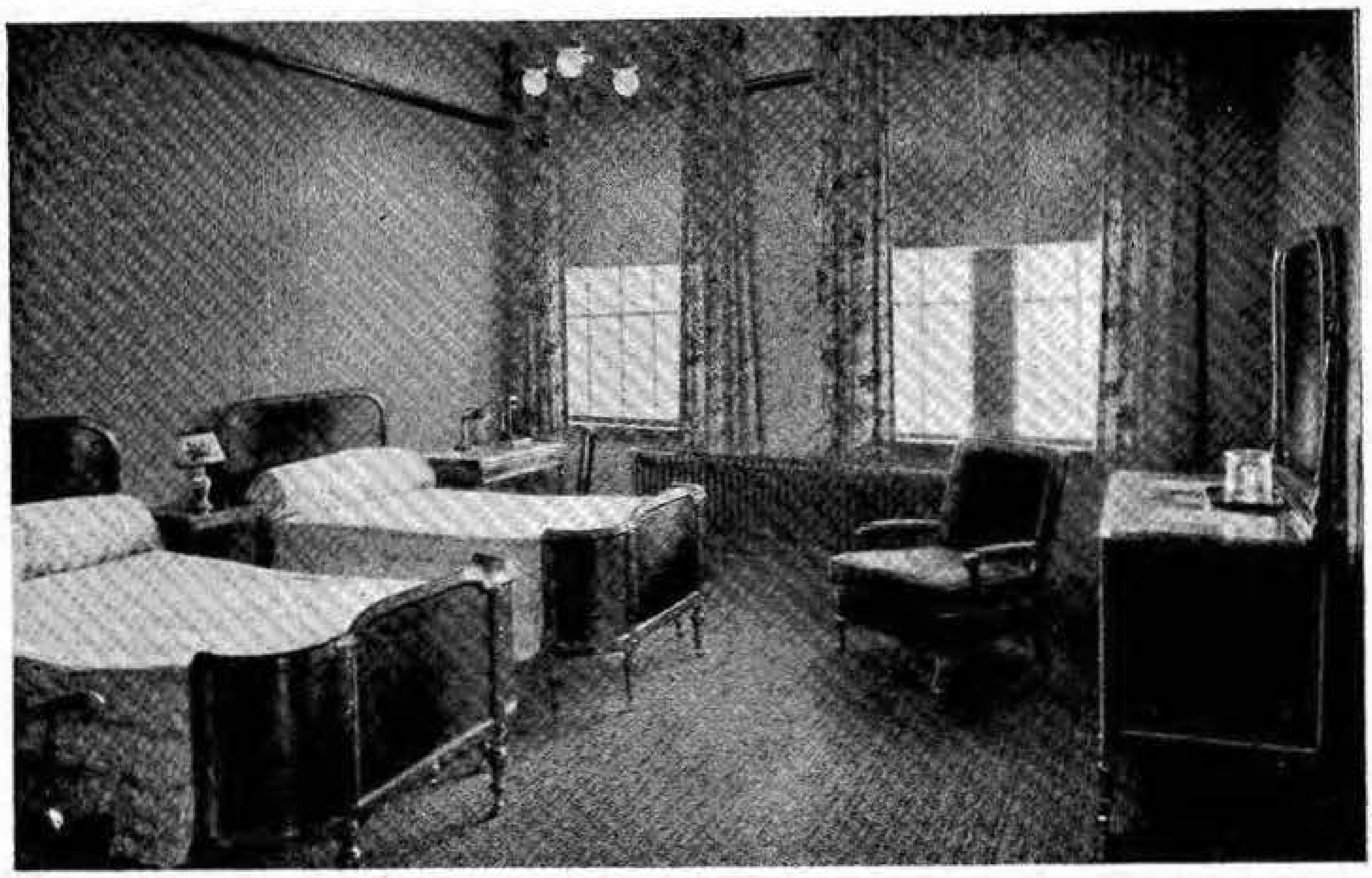

**1976 Main Street** **Springfield 3, Mass.**

# HIGHLAND HOTEL

*"Every meal a pleasant memory"*

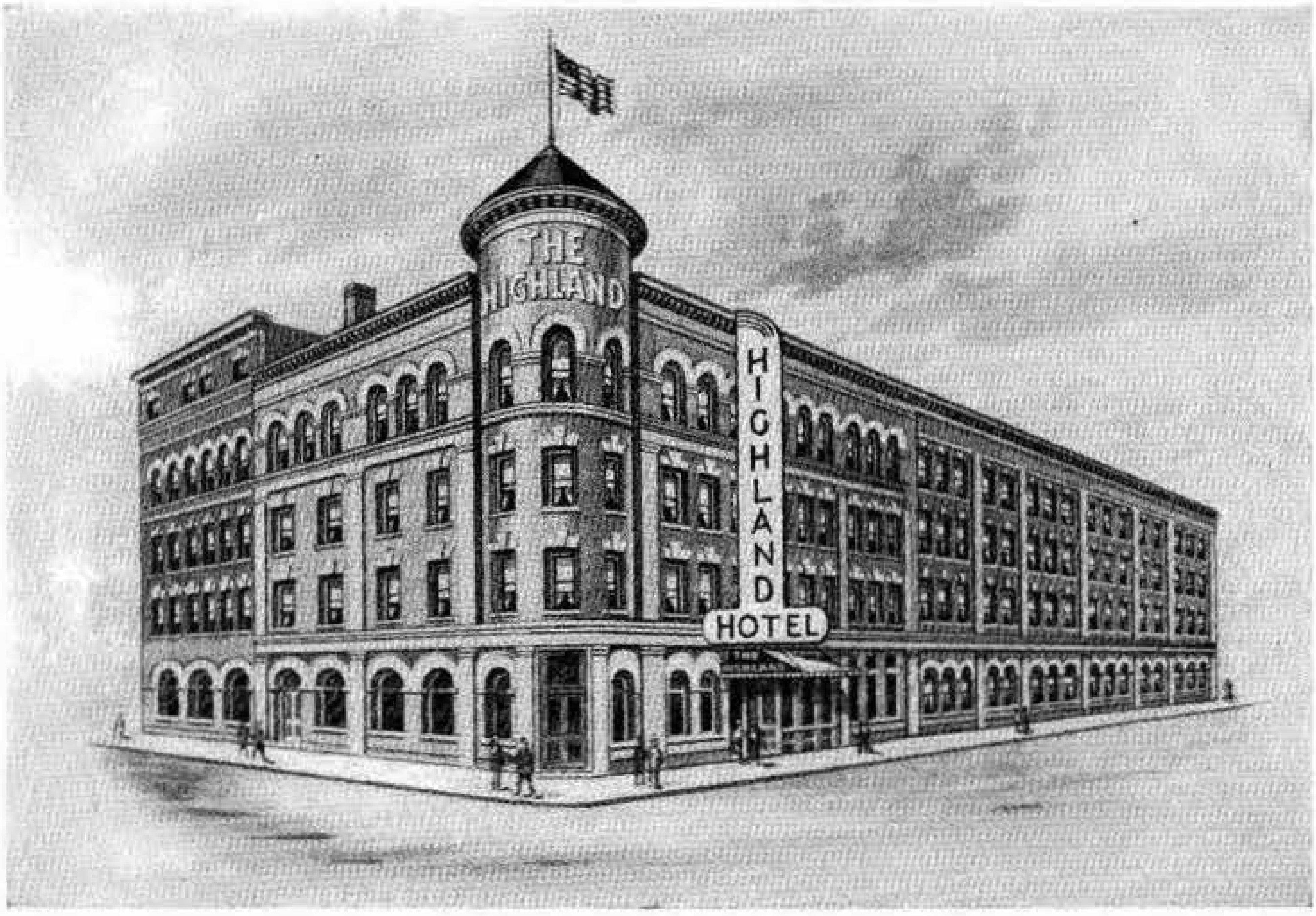

***In the Center of Springfield***

AMERICA'S GREATEST LOBSTER HOUSE

Famous for its welcome, its hominess and its wonderful Kitchen.

**GARAGE** **PARKING SPACE**

Newly Decorated American Room for a Banquet up to 125 Persons
Large Air-Conditioned Roman Room for Larger Meetings and Parties
Before Making Final Arrangements for Your Banquet, Inspect Our Facilities, Services and Prices
Dining Rooms Open From 7 A. M. to Midnight

The Highland owes its popularity to the really outstanding quality of its foods and beverages. People know that here they will find — always — delicious dishes and specialties, perfectly cooked and served in pleasant surroundings *at sensible prices.*

The men's Bar is known for its well kept draught beers and ales. The Highland cellars are well stocked with excellent wines, imported liqueurs and cordials, rare old bonded pre-prohibition whiskeys and leading brands of champagne.

**Telephone 4-2141**

**AIR CONDITIONED THROUGHOUT**

**The HIGHLAND Hotel**

**RADIO AND MUSIC BY MUZAK IN EVERY ROOM**

NATIONAL RESTAURANT ASSOCIATION

AMERICAN HOTEL ASSOCIATION AHA

**100 Modern Rooms $2.00 and Up**

**HILLMAN STREET corner BARNES STREET SPRINGFIELD 3, MASS.**

**CHARLES M. TENNEY**, Pres.-Treas. **FRED W. PEVERLEY**, Managing Director
**JOHN F. KELLY** and **F. COOLIDGE PEVERLEY**, Associate Managers

# HOTEL CHARLES

## 400 Rooms

**DINING ROOM**
**Luncheons 95c**
**Dinners $1.00**
*Also A la Carte Service*

**Springfield's**
**Largest and**
**Newest**
**Hotel**

**Featuring the Hotel Charles Tap Room**

**Catering to Permanent and Transient Guests**

***Twenty Sample Rooms for Commercial Displays***

**EUROPEAN PLAN ROOMS $1.75 Up**

**TELEPHONE 3-2101**

**1757 Main St.** (Adjoining Union Sta.) **Springfield 3, Mass.**

THE
HOTEL KIMBALL

*"Springfield's Leading Hostelry"*

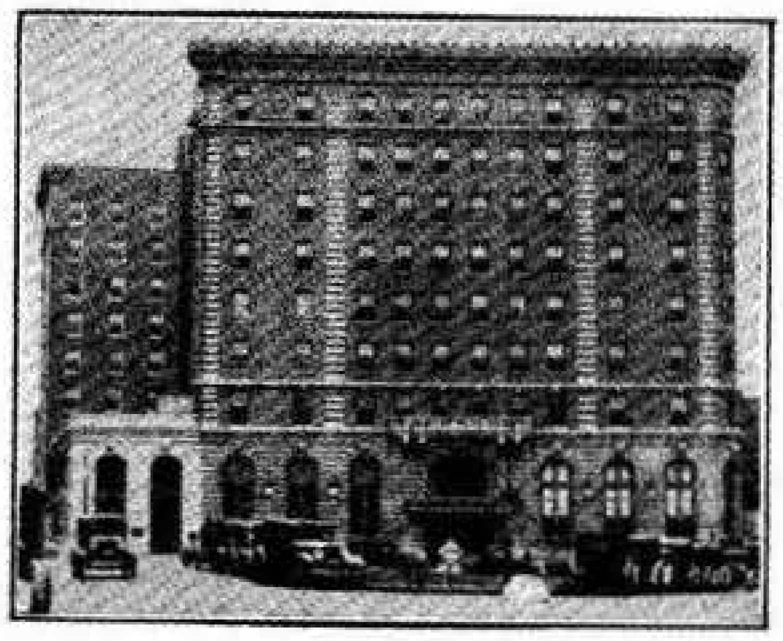

*"In a Restful Environment
but a Minute from Everywhere"*

WELCOME

***Meet Here with Your Service Club***

A Modern Hotel
One of New England's Finest

Catering to the
Comfort - Convenience - Safety
of 600 Guests

European Plan, Rooms $2.20 Upwards

Special Attention to Banquets
and Parties

FEATURING
***Embassy Room and Pickwick Room***

BRIDGE AND CHESTNUT STS.
**Tel. 2-1121**

Chas. H. Tenney, Pres.
Geo. W. Sweeney, Vice-Pres.
Chas. M. Tenney, Treas.
Fred W. Peverley, Managing Director

**Kennel**—1st Mon. 7 P. M.
**Tuesday**—Tues. 12.15
**Foreign Policy Ass'n**—3d Sat. 12.15

**Wed. 12.15**

**Tues. 12.15**

**Monthly 6.15**

**Fri. 12.15**

**Mon. 12.15**

**Springfield
C. of C.
Daily 12.15 - 2**

**1st & 3d Thurs. 6.30**

**Mon. 6.15**

**1st Mon. 12.15**

**Every other
Monday 12.15**

**3rd Tues. 6.15**

**2nd Tues. 12.15**

**250 ROOMS** **FIREPROOF**

# HOTEL WORTHY

*One of the Most Centrally Located Hotels in Springfield*

**LARGE AND SMALL SAMPLE ROOMS**

**Rooms with running water from $1.50; with bath from $2.00 daily**

HOTEL WORTHY
A. SCHULTE

THE SILVER ROOM
offers delightful luncheons and dinners at a minimum
cost with music for dancing nightly from 9:00 to 12:00
NO COVER OR MINIMUM CHARGE

— AIR-CONDITIONED COCKTAIL LOUNGE —
The Rendezvous of Those Who Enjoy a Refined Atmosphere

THE POMPEIAN ROOM FOR BANQUETS
Private Rooms for small and large banquets and meetings

**Worthington St. at Main St.** **Springfield 3, Mass.**
**Phone 3-1161**

# THE SHERATON HOTEL

OF SPRINGFIELD, MASSACHUSETTS
SPRINGFIELD'S FINEST HOTEL

Featuring the New Sheraton Bar and the beautiful new Ball Room
Hunt Room and Dining Room all Air Conditioned
Excellent meals, reasonably priced, a la carte and
table d'hote service with private dining rooms
Catering to Weddings, Banquets, etc.

TRANSIENT AND PERMANENT GUESTS

250 ROOMS RATES
Single, European Plan, from $3.30; double, from $5.50
2-room suites: single, from $5.50; double, from $7.50

1-, 2- and 3-room apartments with kitchenette with or without hotel service.
Fireproof Garage and large parking space adjacent to Hotel.

Other Sheraton Hotels, Washington, New York, Boston, Providence, Detroit
We will gladly make Reservations at any of these Hotels for you.

HEADQUARTERS FOR:

The Advertising Club
meets Tues. 12:15

Exchange Club
meets Thurs. 12:10

Civitan Club
meets Wed. 12:10

National Accountants Ass'n
meets 3rd Wed. 6:30

Reality Club
Meets 4th Tues.

Tel. 4-3141

Springfield Safety Council
Meets 4th Tues.

Chestnut St. at Harrison Ave. Springfield 5, Mass.

LEE BLASER, Manager

# HOTEL SPRINGFIELD

*Under Management of* **WILLIAM W. BENSON**

TELEPHONE 6-0341

1827 MAIN STREET SPRINGFIELD 3, MASS.

## RATES

*Single:* $1.50 up With Running Water
*Double:* $2.75 up With Running Water

*With Bath* — *Single:* $2.75 up
*Double:* $4.25 up

Convenient to Bus and Train Travel and Shopping District

---

# SPRINGFIELD ICE & FUEL CO.

***Refrigerators***

***Home Insulation***

***Oil Burners***

***Stoves - Bottle Gas***

TELEPHONE 2-5173

**251 Hickory Street** **Springfield 9, Mass.**

# W. J. FOSS COMPANY

## Mill and Contractors' Supplies

**Power-Transmission Equipment**

**Mechanical Rubber Goods**

**Belting - Leather - Rubber - Cotton**

**Oils and Greases**

●

***Distributors for***

**DAYTON V-BELT DRIVES DELTA FILES**

**WINTERS BROTHERS COMPANY**
**Taps and Dies**

**UNION TWIST DRILL COMPANY**
**Drills, Reamers and Cutters**

**DIAL 7-0207**

**Holyoke Phone: Enterprise 6056**

**112-116 Broadway** **Springfield 3, Mass.**

**HOME INSULATION COMPANY**

**OF NEW ENGLAND**

***Approved Contractors***

JOHNS-MANVILLE
JM
PRODUCTS

**JOHNS-MANVILLE ROCK WOOL INSULATION**

Tel. 3-7861
3-7862
3-7863

338 Columbus Avenue Springfield 5, Mass.

---

**JOHNSON ASBESTOS CO.**

***Contractors and Distributors***

JOHNS-MANVILLE
JM
PRODUCTS

**JOHNS-MANVILLE INDUSTRIAL PRODUCTS**

***Cork - Asbestos - Magnesia***

Tel. 3-7861
3-7862
3-7863

338 Columbus Avenue Springfield 5, Mass.

All Forms Of
Life, Group, Accident, Fire and Casualty Insurance
Also All Forms of Fidelity and Surety Bonds

Casualty and Surety Depts.
A. J. Voorhees, Manager

Field, Eddy & Bulkley
General Agents

Life and Group Depts.—Harold E. Kasche, General Agent

1200 MAIN ST.—SPRINGFIELD
TELEPHONE—*All Departments*—4-1112

THE ÆTNA LIFE INSURANCE COMPANY
THE ÆTNA CASUALTY AND SURETY COMPANY
THE STANDARD FIRE INSURANCE COMPANY
THE AUTOMOBILE INSURANCE COMPANY
OF HARTFORD, CONNECTICUT

LIFE, ENDOWMENT AND TERM INSURANCE • ANNUITIES • ACCIDENT, HEALTH AND HOSPITAL EXPENSE INSURANCE

**Programmed Estates**

Sound financial planning makes present assets go further — eliminates unnecessary expenses of estate settlement and throws needed safeguards about principal and income.

Arrange today for this service by our trained specialists. No charge or obligation incurred.

**HARRY E. BARLOW, General Agent, Springfield**

CONNECTICUT GENERAL
LIFE INSURANCE COMPANY
HARTFORD, CONN.
*Established 1865*

**Third National Bank Building** **1387 Main Street** **Telephone 6-5421**

GROUP LIFE, ACCIDENT AND SICKNESS AND HOSPITAL EXPENSE INSURANCE • PENSIONS • MORTGAGE RETIREMENT • GROUP CREDITORS

**CLARK L. RICHARDS AGENCY**

**Equitable Life Assurance Society**

**of the United States**

**Life Insurance and Annuities**

**Including Every Form of Group Coverage and Pension Plans**

CLARK L. RICHARDS, Agency Manager
WILLIAM J. McMANUS, Cashier
O. J. SNADD, Asst. Agency Manager
GEORGE L. RICHARDSON, Supervisor

OFFICES

**Security Building, 44 Vernon Street** — **Springfield 3, Mass.**
**Berkshire County Savings Bank Bldg., 28 North St.** — **Pittsfield, Mass.**
**102 Suffolk Street** — **Holyoke, Mass.**

DELIVERY DEPARTMENT DIRECTORY
DO NOT REMOVE
Your City Directory
— Insures Proper Delivery

# Insurance

EVERY FORM OF INSURANCE

WHEN YOU WANT INSURANCE TALK WITH KINNEY

THIRD NAT'L BANK B'LD'G. SPRINGFIELD MASS.

Hartford Accident and Indemnity Co. (General Agency)
Hartford Fire Insurance Co. (Auto and Marine)
Hartford Livestock Insurance Co.
Hartford Steam Boiler & Insurance Co.
Aetna (Fire) Insurance Co.
Commercial Union Assurance Co.
Home Fire and Marine Insurance Co.
Franklin National Insurance Co.
Union Mutual Life Insurance Co. (General Agency)

**FIRE**
**LIFE**
**ACCIDENT**
**HEALTH**
**AUTO**
**BURGLARY**
**BONDING**
**PLATE GLASS**
**LIABILITY**
**COMPENSATION**
**ELEVATOR**
**SPRINKLER**
**BAGGAGE**
**MARINE**
**BOILER**
**ALL FORMS**

***Springfield's Insurance Phone is 6-2796***

## FRANK M. KINNEY AGENCY

---

## ARTHUR L. LYMAN AGENCY

SINCE 1898
INSURANCE OF EVERY DESCRIPTION

**25 HARRISON AVENUE PHONE 4-3816 SPRINGFIELD 3, MASS.**

*REPRESENTING*

**MUTUAL FIRE INSURANCE CO. OF SACO, MAINE**
Mutual Fire Insurance

**MERCHANTS FIRE ASSURANCE CORP. OF N. Y.**
Stock Fire Insurance

**FEDERAL LIFE AND CASUALTY CO.**
Accident, Health, Hospital

**PHILADELPHIA NATIONAL FIRE INS. CO.**
Stock Fire Insurance

**NORTHWESTERN NATIONAL INSURANCE CO.**
Stock, Fire, Insurance

**UNITED STATES FIRE INS. CO.**
Auto, Fire, Theft, Inland Marine Coverages,
Aircraft Coverages

**PREFERRED ACCIDENT INS. CO. OF N. Y.**
Automobile Liability, Residence Liability, Plate Glass,
Burglary, Accident, Health

# Buy War Stamps and Bonds

## To Insure Your Future

★

# MAC DONALD & SHEA, INC.

Third National Bank Building

---

**CHAS. C. McELWAIN, President** **HERBERT E. HUIE, Sec'y and Treas.**
**WINDSOR STURTEVANT, Asst. Sec'y and Asst. Treas.**

# Mutual Fire Assurance Company

Over a Hundred Years of Service
Incorporated February 23, 1827

January 1, 1944

| | |
|---|---|
| **Admitted Assets,** | **$420,708.88** |
| **Liabilities,** | **64,196.56** |
| **Surplus,** | **356,512.32** |
| **Amount at Risk,** | **8,425,050.00** |

*Telephone 2-6615*

**145 State Street, Rooms 805-807** **Springfield 3, Mass.**

*"Security and Service"*

**Your Insurance Man Is Your Protector**

**Consult Him as You Would Your Doctor or Lawyer**

You cannot make for yourself a detailed study of forms and methods, but it is vitally important to you that you have the right protection, properly written, in dependable Companies.

Turn your insurance matters over to us. We have made insurance our life work. We deliver not merely policies but peace of mind—contentment.

**Make this your insurance headquarters**

***Telephone 4-7305***

**THE OPPENHEIMER COMPANY**
**INSURANCE**

SECURITY BUILDING
44 VERNON STREET
SPRINGFIELD 3, MASSACHUSETTS

YOUR CITY DIRECTORY
Your City Directory
—Gives Full Coverage

# R. S. REDFIELD & CO.

## INSURANCE

*General Agents*

**AUTOMOBILE**
**FIRE**
**CASUALTY**
**BONDS**

***Telephones: 6-3691 - 6-3692 - 6-3693***

**(204) 167 State Street** **Springfield 3, Mass.**

---

**WINTER**
**INSURANCE**
**AGENCY**
ESTABLISHED 1913

**WARRINER**
**INSURANCE**
**AGENCY**
ESTABLISHED 1866

## Bradford S. Skinner

## GENERAL INSURANCE

**Dial 4-3107**

*Three Elm Street on Court Square* *Springfield 3, Mass.*

# HENRY S. WALDRON

## Every Form of Insurance

**Surety Bonds** **Life Annuities**

Telephone 4-2415

THIRD NATIONAL BANK BLDG. SPRINGFIELD 3, MASS.

---

# S. B. BROOSLIN AGENCY

## GENERAL INSURANCE

STANDARD FIRE INSURANCE CO. of Trenton, N. J.
KEYSTONE UNDERWRITERS of Newark, N. J.
MILWAUKEE MECHANICS INSURANCE CO.
METROPOLITAN CASUALTY INSURANCE CO. of New York
MUTUAL INSURANCE CO. OF SACO, MAINE

Telephone 4-7373 - Residence Tel. 4-7772

**Room 302, 1694 Main Street** **Springfield 3, Mass.**

---

ALVIN W. FULLER, *President and Treasurer* SIDNEY P. BROWN, *Vice President*

# ALVIN W. FULLER INC.

## *ALL FORMS OF INSURANCE*

AGENTS

New Amsterdam Casualty Co. Detroit Fire & Marine Insurance Co.
Federal Mutual Fire Insurance Co. Colonial Fire Underwriters

Telephone 3-2870

Room 200, Security Building, 44 Vernon Street Springfield 3, Mass.

# JUDD & PARSONS & PARKER

Agency Established in 1871

ROBERT J. PALMER, Manager

## *General Insurance*

Five Cents Savings Bank Bldg.
1323 Main Street

Telephone 3-7883
Springfield 3, Mass.

---

## INSURANCE

*Get Insured and Rest Assured*

**Fire - Automobile - Life - Accident - Health - Burglary - Plate Glass - Boiler - Compensation - Liability - Surety Bonds**

# J. E. KELLY & SON

*GENERAL INSURANCE AGENTS*

**CAR AND GENERAL INSURANCE CORPORATION LTD.**

**(519-520) 1387 MAIN STREET** **Telephone 2-1169** **SPRINGFIELD 3, MASS.**

---

# L. E. MEACHAM & CO.

## General Insurance Agents

MECHANIC AND TRADERS INSURANCE CO.
UNITED STATES FIDELITY AND GUARANTY CO.
HOLYOKE MUTUAL FIRE INSURANCE CO.
LONDON AND LANCASTER FIRE INSURANCE CO.
PENNSYLVANIA FIRE INSURANCE CO.
HIGHAM MUTUAL FIRE INSURANCE CO.

**Room 703, Hitchcock Building**
**Telephone 3-5181**

**1562 Main Street** **Springfield 3, Mass.**

---

**NATIONAL LIFE**
**INSURANCE COMPANY**
**HOME OFFICE MONTPELIER VERMONT**
**PURELY MUTUAL—ESTABLISHED 1850**

HOWARD C. SHAW, *General Agent*
GEORGE H. ROBINSON, *Associate General Agent*
LOUIS E. KEYES, *Representative*
M. A. STEVENS, *Cashier*
HAZEL F. NICHOLS, *Assistant Cashier*

**Security Building** **Dial 4-7367** **Springfield 3, Mass.**

# NOWAK & CO.

*GENERAL INSURANCE*

PHONE 8619

529 Main St., Cor. Parker Indian Orchard, Mass.

REPRESENTING STRONG AND RELIABLE COMPANIES

*"OLD RELIABLE AGENCY"*

---

# M. J. ROWAN

## —REAL ESTATE—

***All Kinds of Insurance***

**Room 9, 18 Vernon Street Springfield 3, Mass.**

---

Every department in your business needs the City Directory every day in the year.

It has thousands of uses which are important to you and your business.

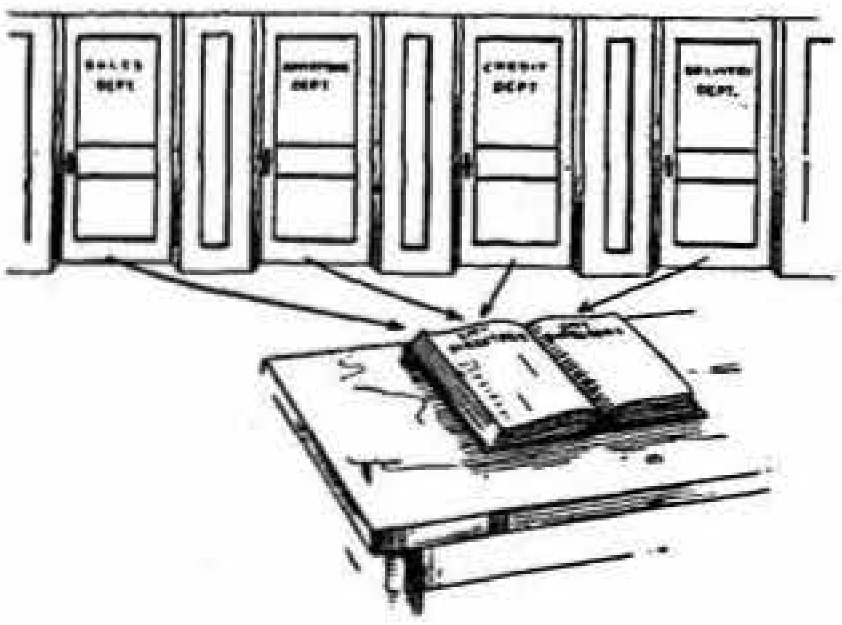

*A Valuable Business Asset*

**The Price & Lee Co.**

*Diamond Merchants*

# FREDERICK'S

*Fine Jewelry*

*Est. 1908*

"The *Store of Friendly* Credit"

*Hamilton*

"The watch of railroad accuracy."

LINWOOD — 17 jewels. With the spherical dial . . .
**$52.50**

Other Hamiltons $37.50 and up

Nationally advertised Hamilton, Waltham, Elgin, Gruen, Bulova Watches

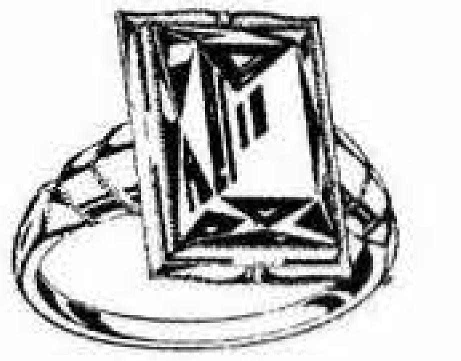

*Bulova*

17 jewels
$33.75

Other Bulova Watches $24.75 and up

. . . . $45.00

JULIE—
17 Jewels, 14K
natural or Coral
gold filled, with cord

- *Fine Watch Repairing*
- *Jewelry Repairing*
- *Silversmiths*
- *Opticians*
- *Jewelry Manufacturers*
- *Diamond Appraisers*

**FREDERICK'S**
*Jewelers*
1563 Main St. Springfield

---

# M. J. KITTREDGE, INC.

*Established 1910*

**Fine Diamonds**
**Jewelry**
**Silverware**
**Clocks**

**Jewelers**

**Diamond Merchants**

**Fine Jewelry,**
**Watch**
**and Clock**
**Repairing**

*14K Solid Gold*

**Nationally Advertised Gruen, Jules Jurgensen, Waltham, Hamilton, Elgin and Bulova Watches**

**WE PAY CASH FOR DIAMONDS AND OLD GOLD**

**Springfield 3, Mass.** **1354 Main Street**

**Branch Store, 164 MAIN STREET, NORTHAMPTON, MASS.**

# Gerald F. Moran, Inc.

## JEWELERS

## OPTICIANS

Fashion in Glasses

**WATCH AND JEWELRY REPAIRING**

***Oculists' Prescriptions Filled in Our Own Optical Laboratory***

***Broken Lenses Duplicated***

**Diamonds - Silverware - Watches - Clocks - Rings and Mountings**

***Telephones 3-4185 - 3-4186***

***Buy On Our Convenient Budget Plan At No Added Expense***

**38 Vernon Street** Security Bldg. **Springfield 3, Mass.**

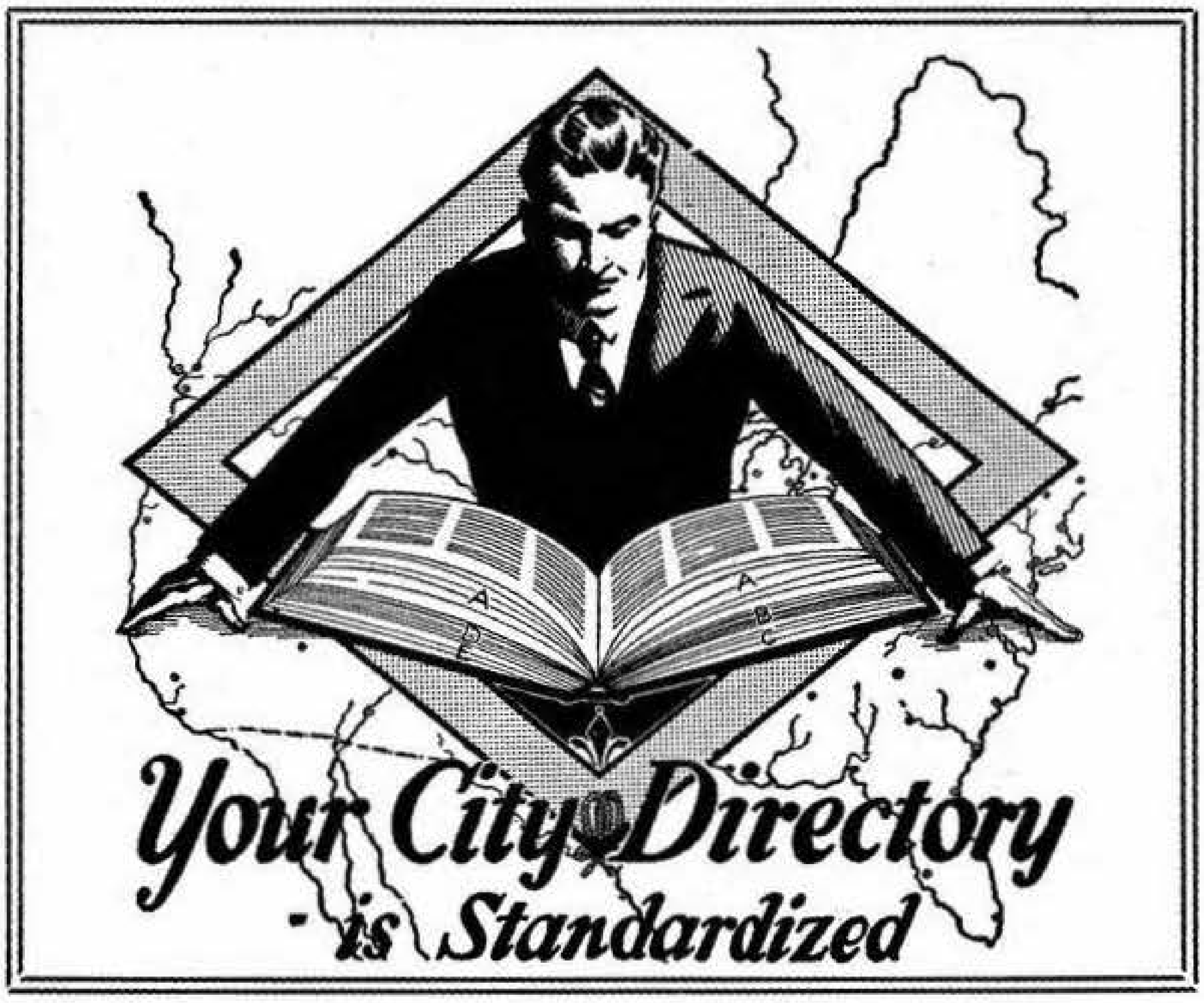

# *Reference Advertising*

●

**Advertising**—that is perpetual in mediums that have a permanent value.

**Advertising**—that protects and supplements all other forms of advertising that create desire.

**Advertising**—that directs the buyer when the need is imperative after the desire has been created.

**Advertising**—that by its permanence establishes confidence and stability.

**Advertising**—by which tomorrow's success is built on today's action.

●

***Your City Directory is one of these mediums***

●

**The Price & Lee Company**

# NEWELL'S INC.

## JEWELERS

Silverware · Clocks
Rings and Mountings

DIAMONDS WATCHES

Phone 4-0714

PARAMOUNT THEATRE BUILDING 1690 MAIN STREET

---

# TRUE BROTHERS, INC., *Jewelers*

*Established 1898*

**FINE DIAMONDS • WATCHES • JEWELRY**
**SILVER • CLOCKS • RING MOUNTINGS**
***Fine Watch and Jewelry Repairing, Diamonds Reset***
***Estimates and designs submitted without obligation***
***Old Jewelry Modernized***

**Telephone 4-5658**

**1390 MAIN STREET, SPRINGFIELD 3, MASSACHUSETTS**

# LESTER N. KNOWLTON

*JEWELER AND OPTICIAN*

**DIAMONDS - SILVERWARE - WATCHES - CLOCKS - RINGS**

**OCULISTS PRESCRIPTIONS FILLED**

**TEL. 4-1704**

**581 Belmont Ave. at the X** **Springfield 8, Mass.**

---

# NEWMAN GRINDING CO.

***Lawnmowers Precision Ground***

**CALLED FOR AND DELIVERED**

**364 BOSTON ROAD** **TELEPHONE 2-4287**

**SPRINGFIELD 9, MASS.**

---

# W. C. RACKLIFFE

## LOCKSMITH and SAFE EXPERT

**KEYS**
**LOCKS**
**GRINDING**

**LAWNMOWERS SHARPENED**
**COMBINATIONS CHANGED**
**DOOR CHECK REPAIRING**

**OPENED SAFES REPAIRED**

**TEL. 4-6820**

**17 MARKET STREET** **SPRINGFIELD 3, MASS.**

**Day Lumber Corporation**

*Manufacturers and Wholesalers*

**Pine Box Boards**
**Box Shooks**
**Spruce Dimension**
**Cedar Shingles**
**Building Materials**
**Painters' Supplies**
**Industrial Maintenance Specialties**

*Distributors*
**McDougall-Butler Co., Inc.**
**Paints and Varnishes**
**Eagle White Lead**
**Gold Bond Products**
**Bruce Flooring**
**Wood Conversion Co.-**
**Nu-Wood Insulating and Decorative Boards**

**OFFICE AND YARD**
**45 Fisk Avenue**

**TELEPHONES**
**3-3193 - 3-3194**

**SPRINGFIELD 7,**
**MASSACHUSETTS**

CONTRACT
RENEWAL

The fact that ninety per cent of the advertisers in the City Directory renew their contracts year after year is reason enough why your advertisement should be there.

**The Price & Lee Co.**

## HAMPDEN-ELY COMPANY

*Lumber and All Kinds of Building Materials*

**Custom Woodwork for Public Buildings, Churches, College Buildings, Hotels, Theatres, Residential and Industrial Specifications and Miscellaneous Requirements**

**Distributors of PRATT & LAMBERT Paints and Varnishes**

## HARDWARE AND PAINT STORE

**AGENTS FOR CURTIS WOODWORK,**
**JOHNS-MANVILLE BUILDING MATERIALS**
**UPSON BOARD PRODUCTS AND U. S. GYPSUM PRODUCTS**

**Telephone 7-3501**
**838-852 State St.**

**Holyoke-Enterprise 6091**
**Springfield, Mass.**

## B. D. NIMS LUMBER CO.

B. D. NIMS, Prop.

*Lumber and Building Materials*

HARDWARE -- PAINT -- LIME -- CEMENT

*All Materials Carried Under Cover*

*Phone 6-3824*

Yard and Office 253 Baldwin Street
West Springfield, Mass.

## New Arrow Guides of
## SPRINGFIELD

***For Sale at News Stands, Book and Drug Stores***

# THE PRICE & LEE CO.

ESTABLISHED 1873

## *Publishers City Directories*
## *Maps Guides*

### CONNECTICUT

Ansonia, Derby, Shelton and Seymour
Branford
Bridgeport, Stratford, Fairfield and Southport
Bristol, Plainville and Terryville
Danbury and Bethel
Darien, Noroton and New Canaan
Hartford, East Hartford, West Hartford, Wethersfield, Windsor, Bloomfield, Newington, Farmington Boro and Glastonbury
Manchester
Meriden
Middletown and Portland
Milford and Orange
New Britain
New Haven, West Haven, East Haven, North Haven, Hamden, Woodbridge
New London, Groton, Waterford
New Milford, Newtown, Brookfield, Kent, Bridgewater, Middlebury, Woodbury, Southbury, Roxbury
Norwalk and South Norwalk
Norwich
Rockville, Vernon, Tolland and Ellington
Southington
Stamford
Wallingford
Waterbury, Naugatuck and Watertown
Westport, Saugatuck, Greens Farms, Weston, Wilton
Willimantic, Windham and Coventry
Winsted, Torrington, Litchfield, Goshen, Norfolk

### MASSACHUSETTS

Athol and Orange
Clinton and Lancaster
Fitchburg
Gardner
Holyoke, South Hadley Falls and Chicopee
Leominster
Northampton and Easthampton
Springfield, West Springfield, Chicopee and Longmeadow
Westfield, Blandford, Chester, Granville, Huntington, Russell, Montgomery, Southwick

### NEW JERSEY

Belleville and Nutley
Elizabeth, Hillside, Roselle, Roselle Park, Linden
Harrison, Kearny, East Newark and North Arlington
Montclair, Bloomfield, Glen Ridge, Caldwell, Essex Fells, Verona and Cedar Grove
Newark
The Oranges, Irvington, Maplewood, Livingston, Roseland
Paterson, Haledon, Prospect Park, Hawthorne, Totowa Borough, Little Falls, West Paterson
Ridgewood, Midland Park, Glen Rock, Fairlawn
Summit, Springfield and Millburn
Union

### NEW YORK

Kingston
Middletown, Wallkill and Goshen
Newburgh, Beacon, Glenham, Fishkill, New Windsor, Cornwall, Marlboro

---

248 MEADOW ST., NEW HAVEN, CONN.

*134 Chestnut Street, Springfield, Mass.*
*195 Church Street, Hartford, Conn.*
*850 Broad Street, Newark, N. J.*

MEMBERS ASSOCIATION OF NORTH
AMERICAN DIRECTORY PUBLISHERS

# Manufacturing Department

SPRINGFIELD PRODUCTS are known the world over. The following pages are an index to the wide range and variety, the kind and quality of manufactured articles produced in this great and growing city. As a distributing center for Western New England and Eastern New York, Springfield offers exceptional advantages. A live, progressive Chamber of Commerce, a large market of skilled labor, and splendid railroad facilities — insure progress, prosperity and publicity to the City of Homes. When doing business with concerns advertised in the following pages, please mention the City Directory

The Price & Lee Co.
134 Chestnut Street Springfield 3, Mass.

# Reference Advertising

HE who buys space in the City Directory buys advertising permanency. Every day thousands of business men all over the country search its classified sections to find where nationally advertised goods may be purchased. City Directory ("Reference") Advertising is the completing girder in the bridge between dealer and consumer, and should be part of all national and local campaigns.

## The Price & Lee Company

**Members Association of North American Directory Publishers**

**New Haven, - Connecticut**

**Directory Publishers of**

CONNECTICUT

Ansonia, Derby, Shelton and Seymour
Branford
Bridgeport, Stratford, Fairfield and Southport
Bristol, Plainville and Terryville
Danbury and Bethel
Darien, Noroton and New Canaan
Hartford, East Hartford, West Hartford, Wethersfield, Windsor, Bloomfield, Newington
Manchester-South Manchester
Meriden
Middletown and Portland
Milford and Orange
New Britain, Newington
New Haven, West Haven, East Haven, No. Haven, Hamden
New London, Groton, Waterford
New Milford, Newtown, Brookfield, Kent, Bridgewater, Middlebury, Woodbury, Southbury, Roxbury
Norwalk and South Norwalk
Norwich
Rockville, Vernon, Tolland and Ellington
Southington
Stamford
Wallingford
Waterbury, Naugatuck and Watertown
Westport, Saugatuck, Greens Farms
Willimantic, Windham and Coventry
Winsted, Torrington, Litchfield, Goshen, Norfolk

MASSACHUSETTS

Athol and Orange
Clinton and Lancaster
Fitchburg
Gardner
Holyoke, South Hadley Falls and Chicopee
Leominster
Northampton and Easthampton
Springfield, West Springfield, Chicopee and Longmeadow
Westfield, Blanford, Chester, Granville, Huntington, Russell, Montgomery, Southwick

NEW JERSEY

Belleville and Nutley
Elizabeth, Hillside, Roselle, Roselle Park, Linden, Union
Harrison, Kearny, East Newark and North Arlington
Montclair, Bloomfield, Glen Ridge, Caldwell, Essex Fells, Verona and Cedar Grove
Newark
The Oranges, Irvington, Maplewood, Livingston, Roseland
Paterson, Haledon, Prospect Park Hawthorne, Totowa Borough, Little Falls, West Paterson
Ridgewood, Midland Park, Glen Rock, Fairlawn, Radburn
Summit, Springfield and Millburn

NEW YORK

Kingston
Middletown, Wallkill and Goshen
Newburgh, Beacon, Glenham, Fishkill, New Windsor, Cornwall

*Price List Upon Application*

**A. G. Spalding & Bros., Inc.**

●

*Manufacturer*

**Wholesaler – Retailer**

**ATHLETIC GOODS**

●

**FRONT ST.**
**Chicopee**

**MEADOW ST.**
**Willimansett**

**Telephone Chicopee 320**

*Beautiful Hair*

# BRECK

FOR VICTORY BUY UNITED STATES WAR BONDS AND STAMPS

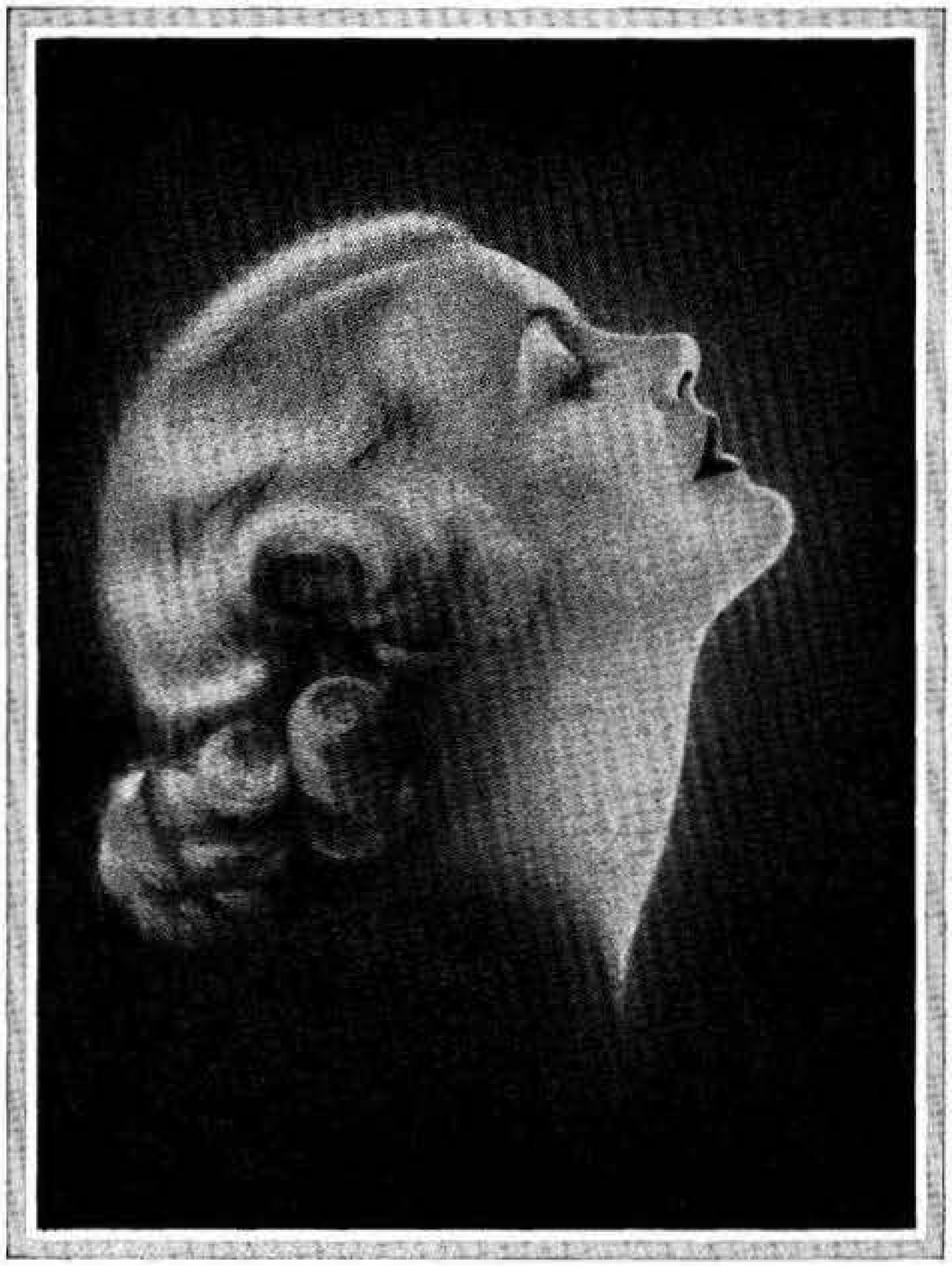

FOR VICTORY BUY UNITED STATES WAR BONDS AND STAMPS

Beauty Shop owners and their assistants will tell you about the value of the Breck Preparations made for the care of the hair Cosmetic Departments in the Specialty Shops · Department Stores and Drug Stores now carry some of the Breck Preparations

*Breck pH8 Lather Oil Shampoo · Breck Hair Lotion No 1A*
*Breck Hair Cream No 1*

Today · in an attempt to help in the war effort · three new preparations have been developed to help men and women working in War Industrial Plants protect their hands

*Breck pH7 Protective Cream · Breck Water Resistant Cream*
*Breck Hand Cleaner*

JOHN H BRECK INC · MANUFACTURING CHEMISTS · SPRINGFIELD 3 MASSACHUSETTS
CANADIAN ADDRESS · 47 CLARENCE STREET · OTTAWA

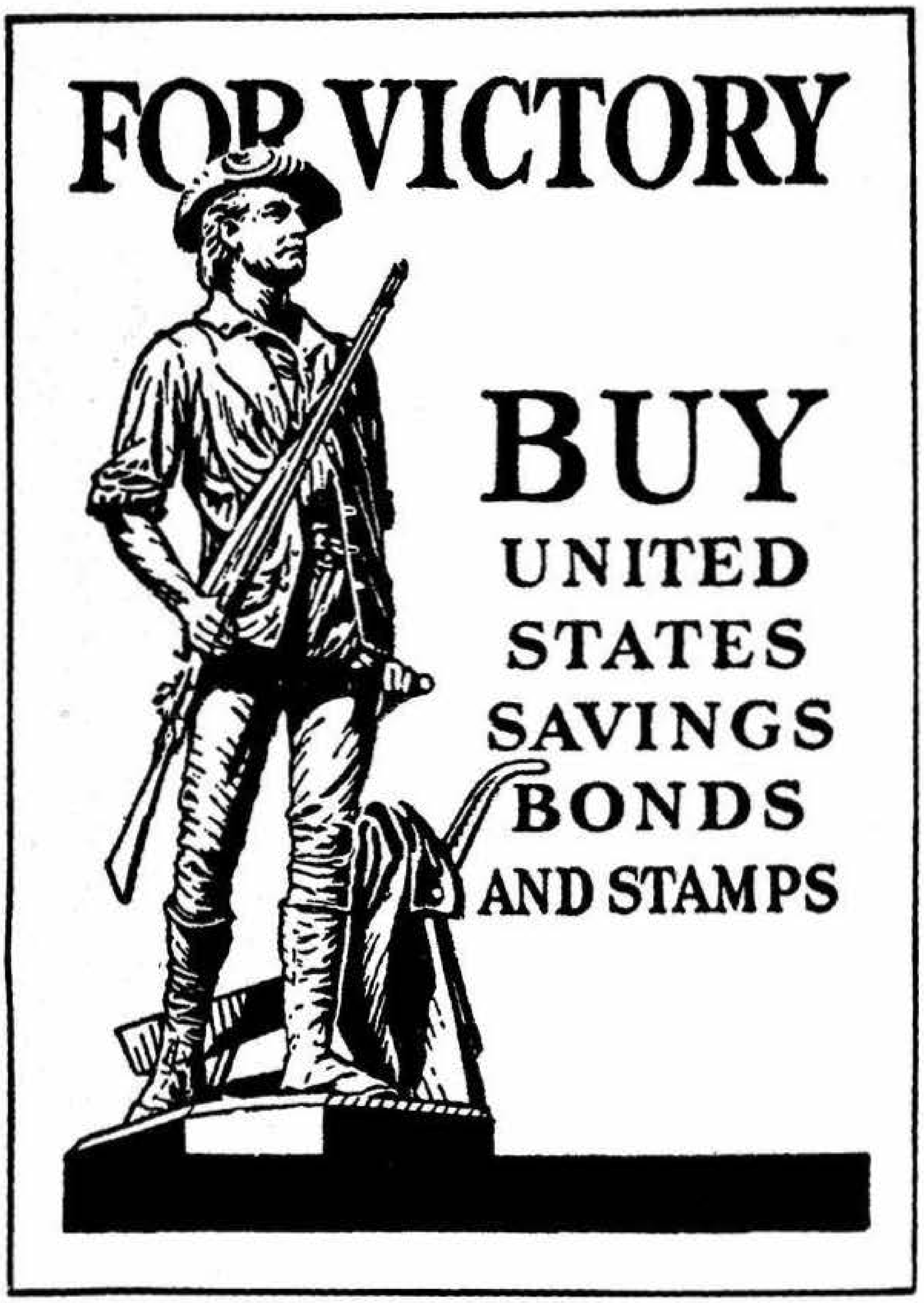
FOR VICTORY
BUY
UNITED
STATES
SAVINGS
BONDS
AND STAMPS

MOORE DROP
FORGING CO.

●

**Drop Forgings**

**of**

**All Kinds**

●

38 WALTER STREET
SPRINGFIELD 7, MASS.

**STORMS DROP FORGING COMPANY**

•

*Drop Forgings*

*of all*

*Descriptions to Specifications*

•

70 STORMS COURT

*Telephone 6-2771*

SPRINGFIELD 1, MASSACHUSETTS

*Products of the*

# UNITED STATES ENVELOPE COMPANY

Thirteen Manufacturing Divisions—Four Sales Offices

## General Offices: Springfield, Mass.

## Envelopes—All Sizes and Styles

Bonds
Cellophane
Cloth Lined
Columbian Clasp
Columbian Safeway Mailer
Columbian String and Button
Columbian White Wove
Glassine
Kraft
Manila
Mono-Outlook
Norse Fibre
Outlook
Postage Saver
Self Seal
Two-Compartment
Utility
White Wove

## Transparent Containers

Cellophane: View Pac Envelopes and Bags — flat, expansion and satchel bottom styles
*Pliofilm: View Pac-flat, expansion and special styles*
War Product Packaging

## Drinking Cups and Cabinets

Aero Ajax Peerless Columbian

## Tablets and School Supplies

## Stationery and Fine Correspondence Papers

## Note Books and Memorandum Pads

## Toilet Tissues, Towels and Cabinets

Roll Tissues: White, Manila and Colors
Flat Tissues: White, Manila and Colors
Springfield Oval
Interfolded Tissues: Perfection, Unity, Bifold, Morganfold, Wonfold
King Line: Empress, Imperial and King

HAMPDEN BRASS
COMPANY

●

*Manufacturers of*

**Centrifugal and Static**
**Brass, Bronze and**
**Aluminum Castings**

**Telephone 6-1808**

**262 LIBERTY STREET**
**P. O. BOX 638**
**SPRINGFIELD 1, MASS.**

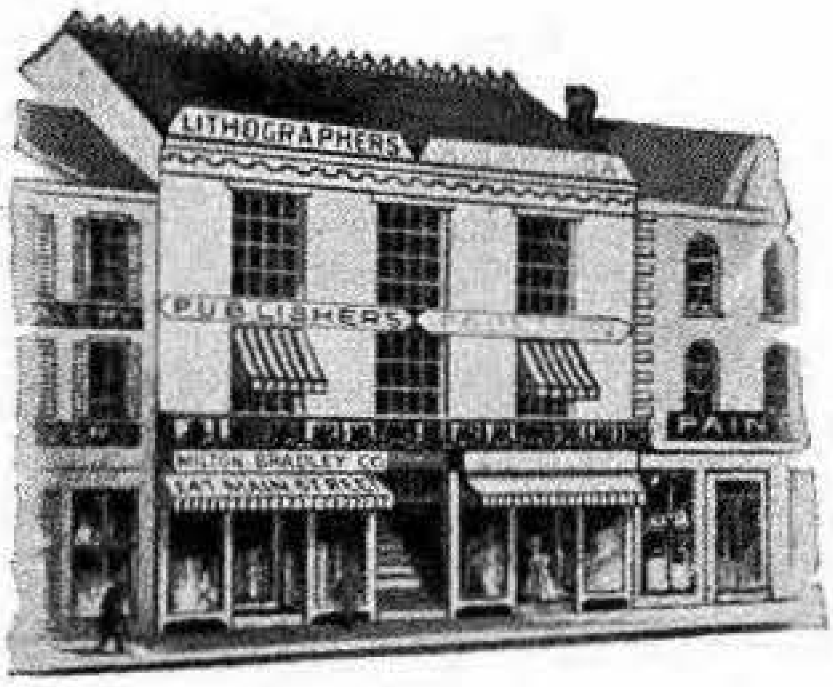
LITHOGRAPHERS
PUBLISHERS
MILTON BRADLEY CO
PAIN

*MAIN STREET*
*Opposite Court Square—1860*

# MILTON BRADLEY COMPANY

*Springfield's House of*
***HOME ENTERTAINMENT and***
***CHILD EDUCATION***
***Since 1860***

**EDUCATIONAL MATERIALS**
**WATER COLORS AND CRAYONS**
**GAMES AND NOVELTIES**
**CARD AND PAPER CUTTERS**
**TILLICUM TOYS**

***Veteran of Three Wars---Now Serving in the Fourth***

***Home Office and Factory:*** **74 Park Street** **Springfield 2, Mass.**

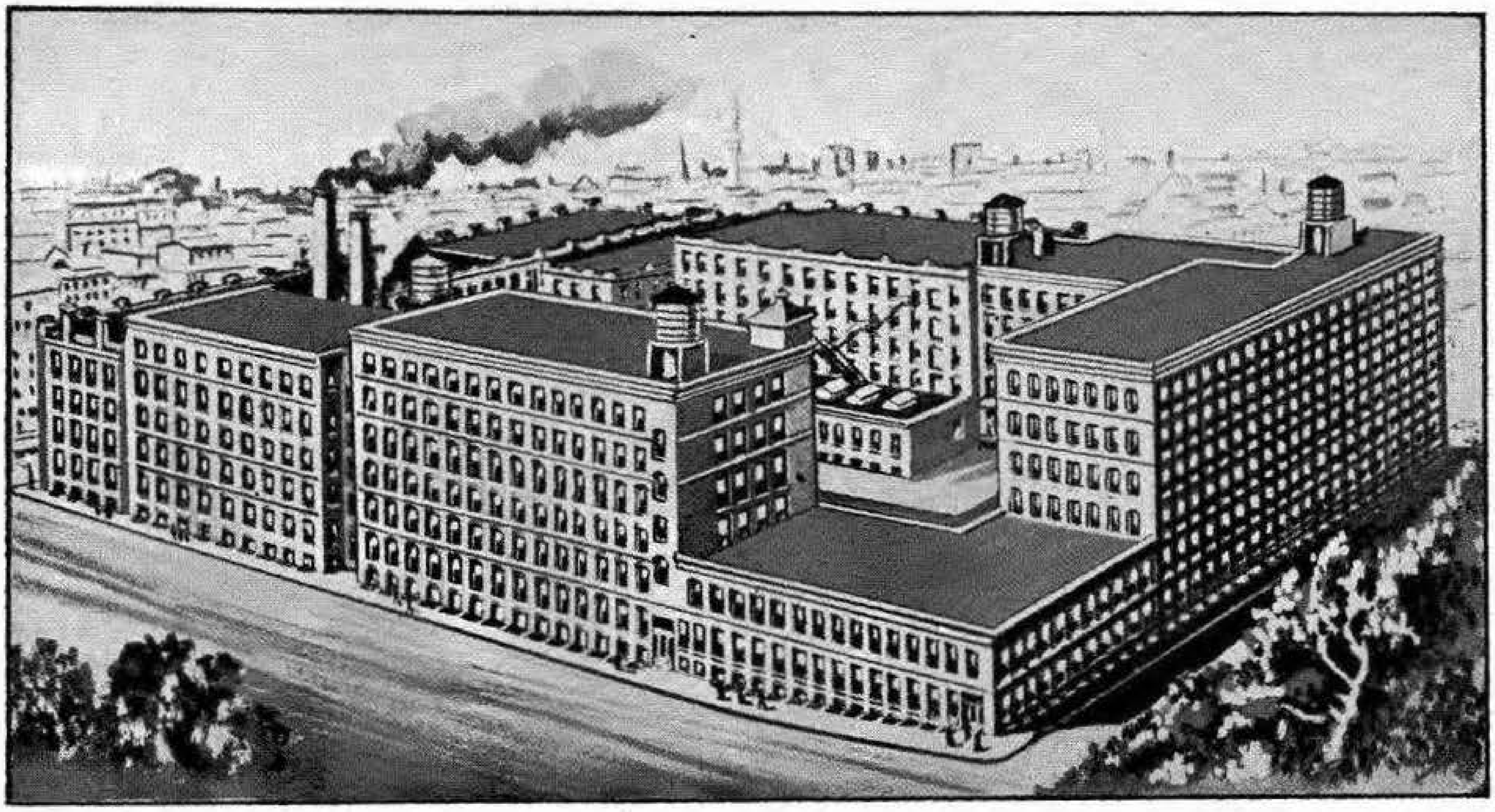

# Springfield Heat Treating Corp.

●

## METALLURGICAL ENGINEERING SERVICE

●

High Speed Salt Baths - Hardening, Tempering, Casing, Annealing - Normalizing Continuous Furnaces - Special Service on Forging Dies, any Size - - Carburizing Liquid Bath, Pack or Gas - Copper Brazing

●

Telephone: Springfield { 7-3523
7-3524

296 Columbus Avenue Springfield 5, Mass.

MANUFACTURERS

# Industrial Cotton Sewing Threads

THE

**BAY STATE THREAD WORKS**

EST. 1902

**Main Office and Factory: Springfield 5, Mass.**

***Manufacturers of***

**Quality *Cotton* Sewing Threads for the Industrial Trade**

●

**"SEAMSEW" Thread**—specially finished for home sewing, either hand or machine. Also used by Hospitals, Hotels and Institutions.

●

**Branch Office Stockrooms in Principal Manufacturing Centers**

NEW YORK CITY
PHILADELPHIA, PA.
CHICAGO, ILL.
ST. LOUIS, MO.
CINCINATTI, O.
HAVERHILL, MASS.
KANSAS CITY, MO.
MILWAUKEE, WISC.
ATLANTA, GA.
ROCHESTER, N. Y.
BROCKTON, MASS.
GLOVERSVILLE, N. Y.

**Perkins Machine and Gear Co.**

***Manufacturers of***

**HIGH GRADE INDUSTRIAL GEARS**

Spur, Internal, Helical, Sprocket, Mitre, Rack, Bevel, Worms, Worm Gears, Face Gears, Intermittents, Ratchets, Etc., of Steel, Bronze, Cast Iron, Composition, Non Metallic.

***Days and Holidays 7-4703***

***P. O. Box 1331 Springfield*** ***Telephone 7-4751***

**Circuit Ave. cor. Palmer St., West Springfield, Mass.**

# SESAMEE

STRENGTH · CONVENIENCE · SIMPLICITY

SESAMEE
USA

*Manufactured By*

## BEMIS & CALL CO

ESTABLISHED IN 1835 · SPRINGFIELD · MASSACHUSETTS

SOLD THROUGH LEADING DISTRIBUTORS

# WICO MAGNETOS

THERE ARE SEVERAL DIFFERENT BASIC MODELS OF WICO MAGNETOS and hundreds of variations of these models. New models as well as new variations of old models are constantly being developed to meet the requirements of individual engine manufacturers. The magnetos pictured on this page are typical of those currently being used by industry, agriculture, and the armed forces.

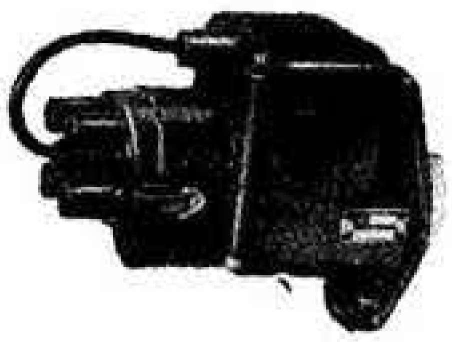

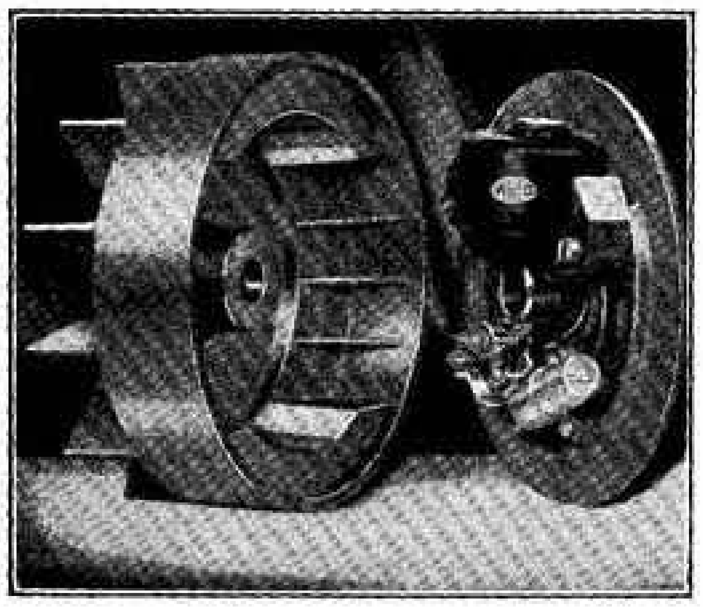

SERVICE . . . WHERE AND WHEN NEEDED . . . is always important for any highly technical piece of mechanical equipment. In times like these it is vitally so. Today, virtually all new Wico magnetos go into military combat service. It is of major consideration, therefore, to farmers and all civilians that nearby service be available for maintenance of present equipment. That is why the far-flung Wico service organization is now of greater importance than ever.

Service men are supplied up-to-the-minute information on technical service procedure through frequent and regular distribution of bulletins and supplements to Wico's carefully prepared Master Service Manual.

A Directory of all authorized Wico Service Stations will gladly be sent on request.

**WICO ELECTRIC COMPANY**

**WEST SPRINGFIELD, MASSACHUSETTS**

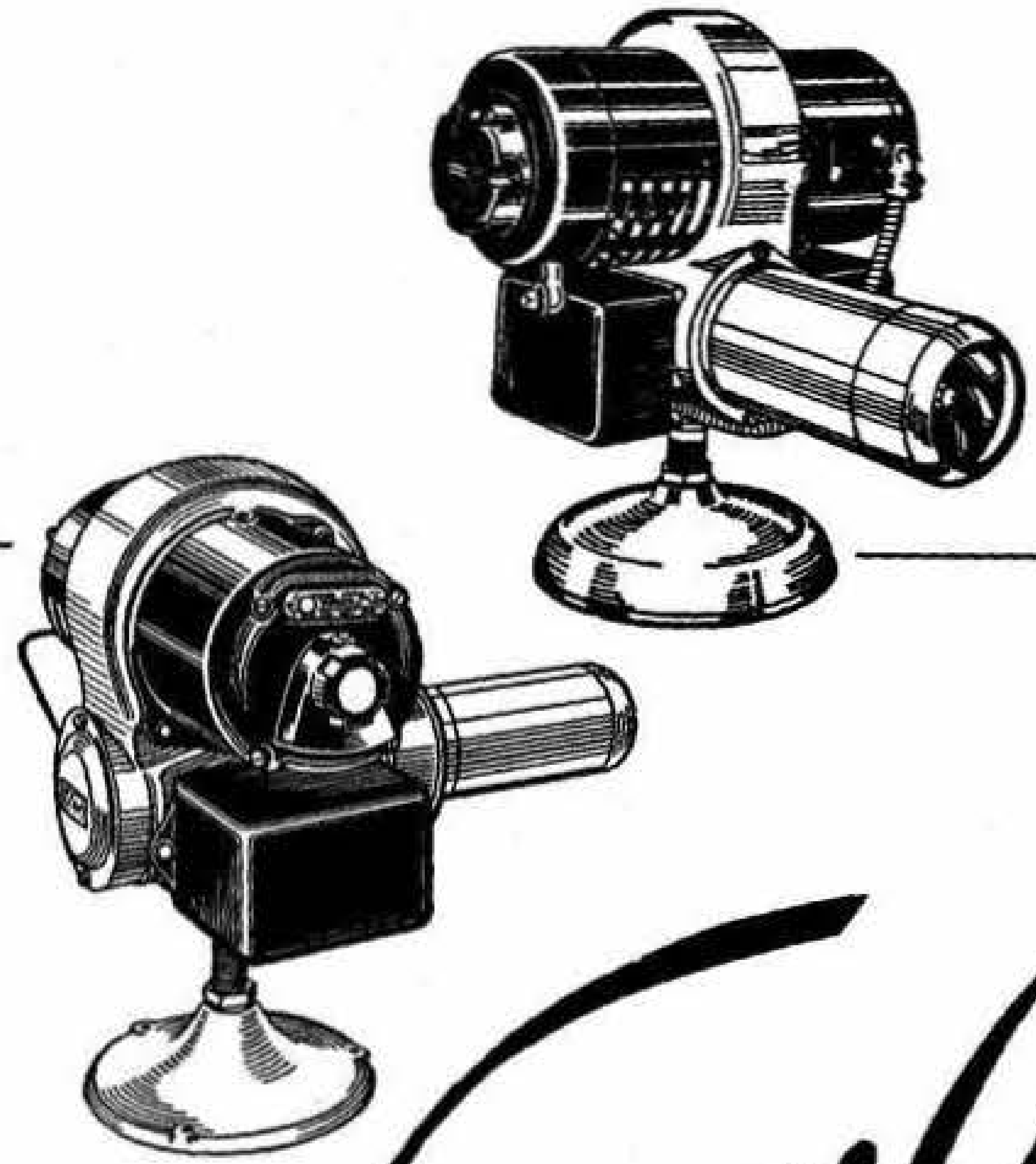

# Gilbarco

# OIL BURNERS

Your friends know how easy it is to buy . . . how inexpensive it is to own . . . a Gilbarco oil burner, boiler-burner unit, or oil-fired winter air conditioner. The reputation of these products has been established by long-lived dependability and remarkable economy in fuel consumption. Built by your neighbors and sold, installed, serviced and guaranteed by a local manufacturer, they are used and known throughout the world.

**GILBERT & BARKER MFG. CO.**
**WEST SPRINGFIELD, MASSACHUSETTS**

Phone 3-4161
Night, Sunday, and Holiday Service
Phone 6-7241

# *Reference Advertising*

•

**Advertising**—that is perpetual in mediums that have a permanent value.

**Advertising**—that protects and supplements all other forms of advertising that create desire.

**Advertising**—that directs the buyer when the need is imperative after the desire has been created.

**Advertising**—that by its permanence establishes confidence and stability.

**Advertising**—by which tomorrow's success is built on today's action.

•

***Your City Directory is one of these mediums***

•

**The Price & Lee Company**

# Master Kraft

# OIL BURNERS, BOILERS

# AND

# AIR CONDITIONERS

---

***Designed and Manufactured in Springfield***

---

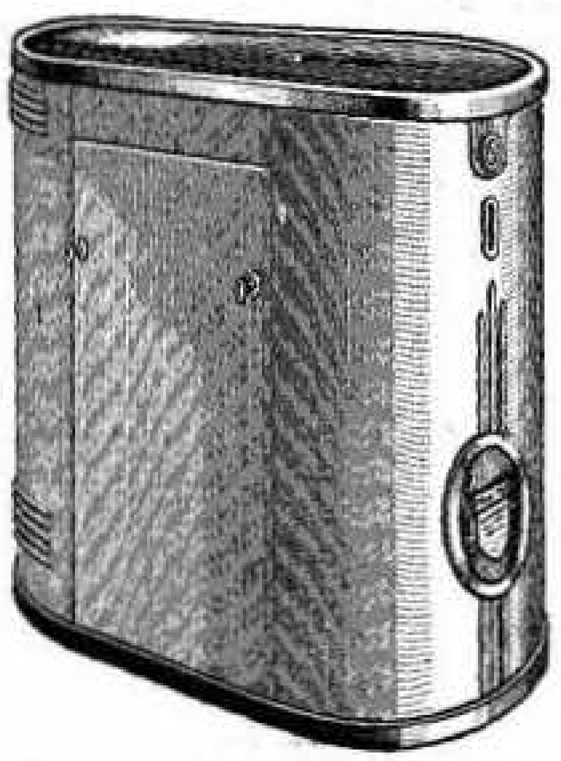

The Sensational Master Kraft "Heat Generator" Boiler

**The Only Super Safe Oil Heating Equipment—**

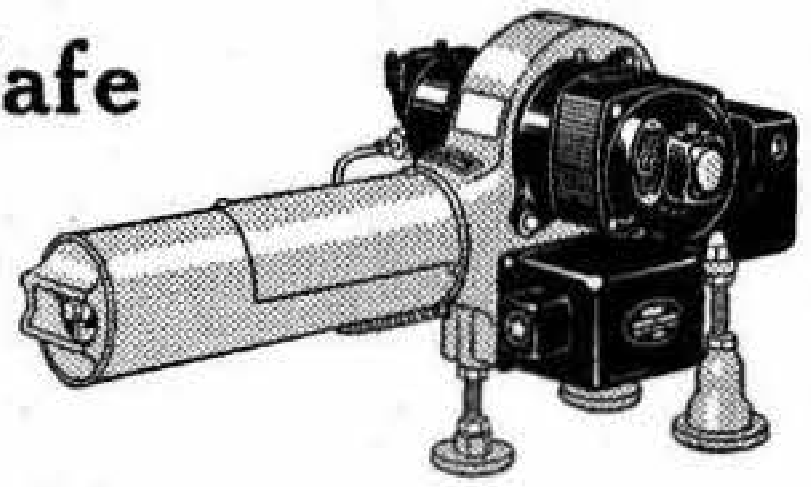

Substantial Savings in Fuel with Master Kraft!

## HARVEY-WHIPPLE INCORPORATED

**55 EMERY STREET** **Phone 3-2178** **SPRINGFIELD 1**

ADVERTISING DISPLAYS • BOXES • CARDBOARD TOYS

# *Cardboard Craftsmen*

Two words · Cardboard Craftsmen · tells the story briefly for National Paper Box Company It would seem as if almost any thing made out of cardboard regardless of what it may be can be manufactured by the National Paper Box Company

TELEPHONE 2-8153

**NATIONAL PAPER BOX COMPANY INC**

Ninety one Church Street · West Springfield Massachusetts

# Curtis Universal Joint Company, Inc.

*Manufacturers of*

## UNIVERSAL JOINTS

(Machine Type)

**CURTIS JOINTS** meet A. A. F. Spec. 40236
Class 1, Light Duty

**CURTIS TYPE,** either riveted small pins or with

**Patented Curtis Tell Tale Lock Ring and**

**Curtis Oiling Device and**

**Heat Treated Parts with Ground Wearing Surfaces**

*We also manufacture the TAYLOR type Universal Joint in limited quantities*

*Sales Agents:* **BOSTON GEAR WORKS, INC.**
North Quincy, Mass.

4 Birnie Avenue *Telephone 7-0281* Springfield 7, Mass.

C. W. HAYNES LABORATORIES
INCORPORATED

●

*Manufacturers of*

PROTECTIVE
COATINGS

Lacquers, Synthetics, Stains,
Enamels, Cements,
Specialties

●

***Our Research Laboratory Will Formulate Any Coating to Meet Your Specifications***

Phone 7-3588-9

61 Chandler Street Springfield 4, Mass.

# KNAPP RADIO SPECIALTIES CO.

▼

*Manufacturers of*

**Radio Receivers - Transmitters**

**Amplifiers - Test Equipment**

**Electronic Devices - Control Equipment**

**Sound Equipment - Inter-Communication**
**— Systems —**

▼

TELEPHONE **7-3025**

▼

**827-833 Liberty Street** **Springfield 4, Mass.**

# AMERICAN SAW & MFG. COMPANY

●

***Manufacturers***

**Hack Saws** LENOX **Band Saws**

●

Unequaled for

**Quality - Uniformity - Service**

●

***"The Tools in the Plaid Box"***

●

**67-71 Boylston Street** **Springfield 1, Mass.**

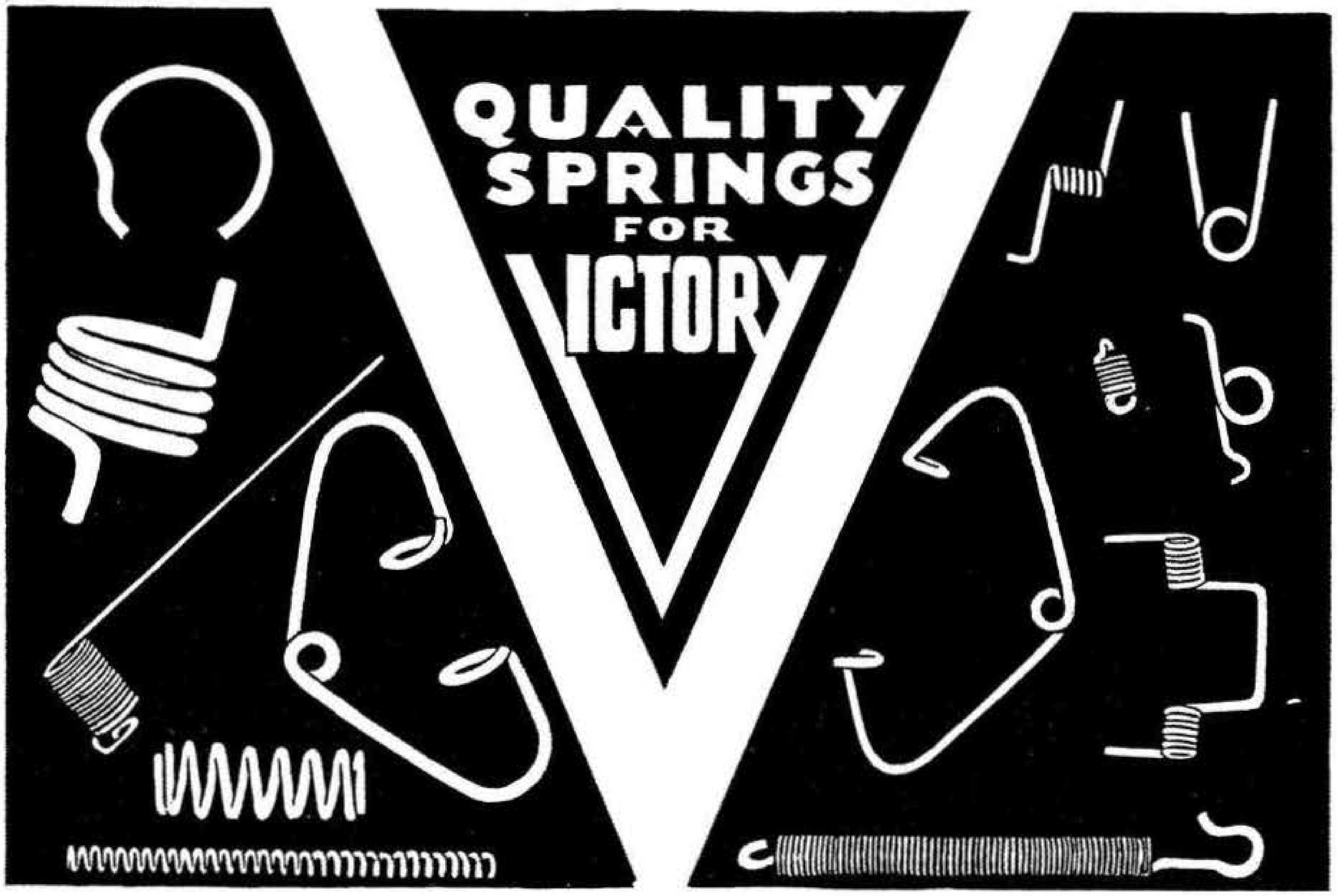

THE SPRINGFIELD SPRING CORPORATION MANUFACTURERS OF WIRE FORMS, COMPRESSION, EXTENSION, AND TORSION SPRINGS LAUNCHES

## 'A DRIVE TO VICTORY'

LET US SUPPLY YOU WITH "QUALITY SPRINGS" TO YOUR SPECIFICATIONS FROM BLUE PRINTS, SKETCHES OR SAMPLES. YOUR INQUIRIES WILL OBTAIN IMMEDIATE ATTENTION AND INCUR NO OBLIGATIONS.

Tel. 6666-1

## THE
## SPRINGFIELD SPRING CORPORATION

654 CAREW STREET SPRINGFIELD, MASSACHUSETTS

# Walsh Holyoke Steam Boiler Works

INCORPORATED

**Boiler Repairs**
**Tanks**
**Smoke Stacks and Flues**
**Boiler Tubes**
**Plate Steel**
**Standpipes**
**Snow Plows**

**Fuel Oil and Gasoline Storage**
**Penstocks**
**Wheel Cases**
**Bleach Boilers**
**Vulcanizers**
**Barking Drums**
**Hot Water Tanks**

**Electric Arc Welded Steel Pipe for Water Supply and Power Development**
**Stainless Steel Fabrication for Chemical Equipment**

**BOILER TUBES** **ROCK WOOL INSULATION**

**TELEPHONES 4591 - 4592**

**HOLYOKE - - - - - MASSACHUSETTS**

---

# CASEMAKERS' GUILD

**JOSEPH E. DRAMBOUR**

◆

**BOXES · TRAYS · CRATES**

◆

*Telephone 3-5264*

◆

**28 TAYLOR STREET** **SPRINGFIELD 3, MASS.**

MANUFACTURERS

# Flags - Banners and Emblems

## THE W. M. YOUNG REGALIA CO.

**INCORPORATED**

***Manufacturers of***

| | |
|---|---|
| **FLAGS** | **EMBLEMS** |
| **BANNERS** | **BADGES** |
| **FELT WORK** | **CELLULOID BUTTONS** |

*Regalia and Paraphenalia for Lodges*

**Dial 3-8151**

**29 WORTHINGTON STREET** **SPRINGFIELD 3, MASS.**

Your City Directory
— Tells Where To Buy

# I AM

I sit in the castles of business and at the hearthstones of many homes, mighty in my power to serve.

Through me is the power to make people talk with intelligence concerning their communities.

With extended hand I guide the wearied traveler, and to others shorten the distances between destinations.

In me abides the essence of democracy, as side by side is found all nationalities, rich and poor alike.

With uncanny certainty I unite long-lost friends and make glad the missing heirs.

Through me are protected the law-abiding by tracing the criminal to his hiding place.

Through me, in the friendliest way, new trade channels are opened.

I am the key that unlocks the gate to what your community is, for all who would pass its portals.

I Am Your City Directory

**NEW ENGLAND METAL STAMPING**

*Manufacturers of*

**Metal Parts and Screw Machine Products**

**Tools, Dies, Novelties, New Development**

**Low Production Cost, Complete Assemblies**

◆

*Telephone 6-7768*

◆

York and Roanoke Sts. West Springfield, Mass.

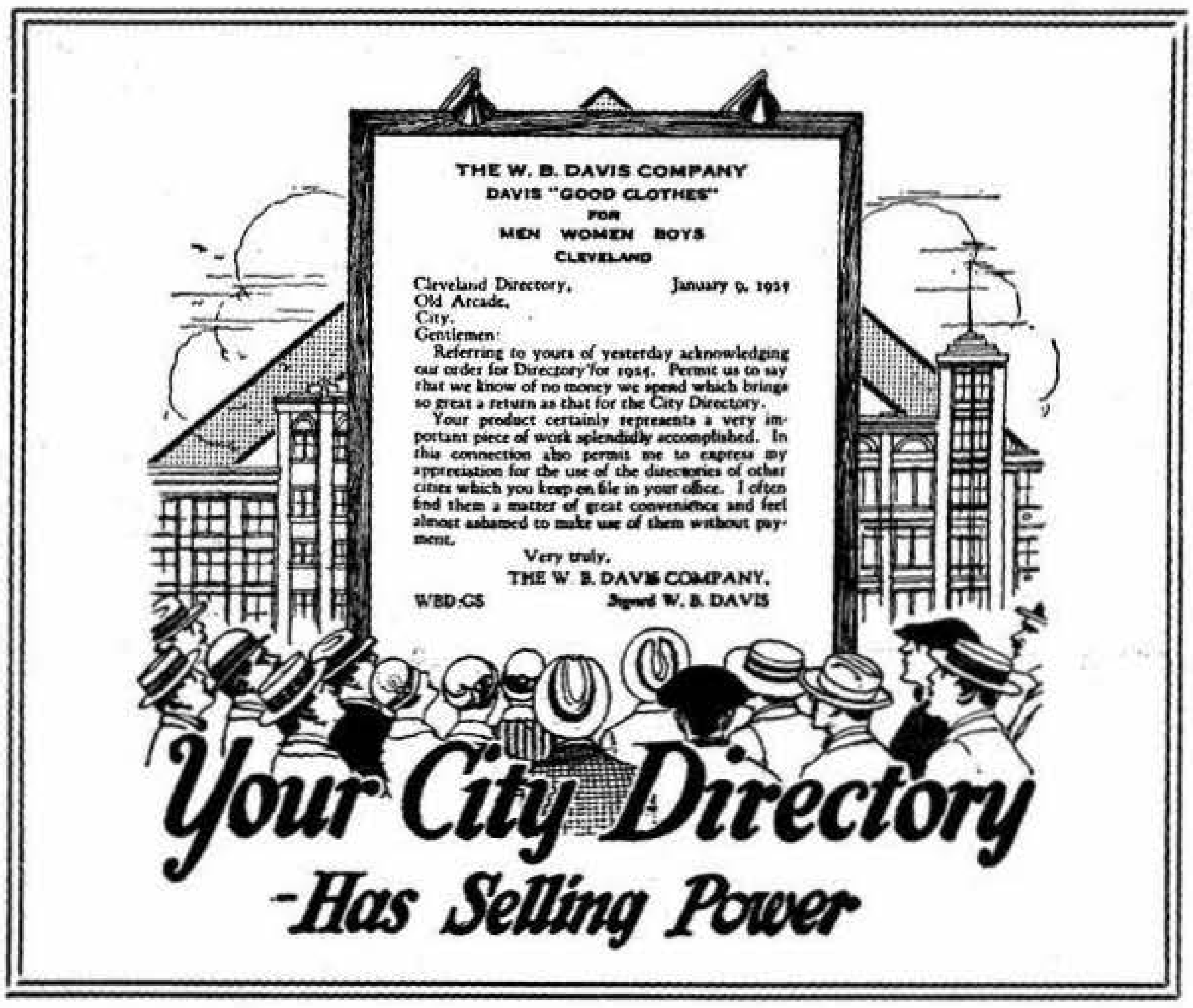

THE W. B. DAVIS COMPANY
DAVIS "GOOD CLOTHES"
FOR
MEN WOMEN BOYS
CLEVELAND

Cleveland Directory, January 9, 1924
Old Arcade,
City.
Gentlemen:

Referring to yours of yesterday acknowledging our order for Directory for 1924. Permit us to say that we know of no money we spend which brings so great a return as that for the City Directory.

Your product certainly represents a very important piece of work splendidly accomplished. In this connection also permit me to express my appreciation for the use of the directories of other cities which you keep on file in your office. I often find them a matter of great convenience and feel almost ashamed to make use of them without payment.

Very truly,
THE W. B. DAVIS COMPANY,
WBD:GS Signed W. B. DAVIS

A Springfield Industry Serving the Nation

The broad and versatile family of plastics produced here in Springfield by Monsanto Chemical Company's Plastics Division is serving the war effort today in literally hundreds of vital ways ranging from molded shell fuses where they replace aluminum . . . to Army raincoats where they replace rubber.

If you have need for plastics in your products, you could not find a wider, more varied selection of materials anywhere in the country. If you have need of experienced and expert technical advice on plastics, you could not find a more helpful group of chemists and engineers than our technical service staff.

MONSANTO CHEMICAL COMPANY
Plastics Division, Springfield, Massachusetts.
Telephone, Springfield 8371.

SERVING INDUSTRY . . . WHICH SERVES MANKIND

The Family of Monsanto Plastics

FIBESTOS (cellulose acetate)
LUSTRON (polystyrene)
VINYL-BUTYRAL (coating compounds)
RESIMINE (Melamine compounds)
NITRON (cellulos nitrate)
RESINOX (phenolic compounds)
SAFLEX (safety glass interlayer)

Sheets . . . Rods . . . Tubes . . . Molding Compounds . . . Industrial Resins . . .

VUEPAK Rigid Transparent Packaging Materials

MONSANTO
PLASTICS

HAARMANN STEEL CO.

HOLYOKE, MASS.

*Structural Steel - Ornamental Iron*

*Buildings and Bridges - Stairs - Fire-escapes*

OFFICE AND WORKS

Willimansett *Telephones* { *Holyoke 7374*
*Springfield Enterprise 6087* Mass.

EST. 1929 L. P. GOODYEAR, Mgr.

## SPRINGFIELD STAMP & DIE CO.

STEEL STAMPS—MARKING ROLLS

STEEL PRINTING DIES—BRASS DIES—STEEL TYPE

PANTOGRAPH ENGRAVING MACHINE WORK

LETTERING AND DESIGNS ENGRAVED IN PLASTIC MOULDS AND DIES

◆

*"WHEN MAKING A DECISION RELY ON OUR PRECISION"*

**9 MARKET ST. SPRINGFIELD 3, MASS.**

Tel. 6-2590

---

## AGAWAM TOOL CO.

**TOOL STEELS • FORGED TOOLS**

**• HEAT TREATING •**

**New England Distributors for ZIV'S High Grade Tool Steel**

●

**Telephone 2-9618**

●

**77 Napier St. Springfield 4, Mass.**

# PRODUCTION TOOL & DIE CO., INC.

**Metal Stampings - Dies - Jigs**
**Fixtures - Gauges - Plastic Molds**
**Special Machinery**

**ENGINEERING - DESIGNING - DEVELOPMENT**

**Dial 6-1867**

**572 St. James Avenue** **Springfield 4, Mass.**

---

# The Chapman Valve Manufacturing Co.

*Main Office and Works:* Indian Orchard, Mass.

- Gate Valves of Iron, Bronze, Steel
- Check Valves
- Globe Valves
- Waterworks Brass Goods
- Hydrants
- Plug Cocks

Bell End Gate Valve
(for use in water lines)

- Sluice Gates
- Indicator Posts
- Floorstands
- Operating Mechanisms for Hand, Hydraulic or Electric Operation of Valves and Sluice Gates

TELEPHONE 8331

COMPLETE CATALOG AND LITERATURE WILL BE SENT UPON REQUEST

MANUFACTURERS

# Wire Work

**Machine Guards — Window Guards — Wire and Sheet Metal Partitions**

for Factories, Garages, Offices and Homes.
Made of Woven Wire, Sheet Iron and Perforated Metal.

***PLAIN AND ORNAMENTAL GUARDS***
***LIGHT IRON WORK***

ELEVATOR FRONTS, CABS and FOLDING GATES
ROOF SIGNS MACHINE GUARDS
WIRE BASKETS CAGES and PARTITIONS

*For Paper Mills*
FOURDRINIER WIRES
WIRE CLOTH IN BRASS, BRONZE, MONEL and STAINLESS STEEL
PLAIN and WATER-MARKED DANDY ROLLS and DANDY ROLL STANDS
CYLINDER MOULDS

*Manufactured By*

**CHENEY BIGELOW WIRE WORKS**

417 Liberty St. Tel. 2-3157 Springfield 4, Mass.

The Daily Paper
Classified Section
The Folks' Magazine
Catalog of Home Furnishings
Smith's for Fine Furniture
Polk's Detroit City Directory
The Peoples State Bank
Your City Directory
—Is a Versatile Medium

# GENERAL FIBRE BOX COMPANY

*Manufacturers*

**Corrugated Fibre Boxes**

Telephone 4-8288

FACTORY AND GENERAL OFFICES
**Palmer Street, West Springfield**

MAIL ADDRESS P. O. Box 310
**Springfield 2, Mass.**

*Boston Branch - P. O. Box 241, Cambridge, Mass., Telephone Trowbridge 7213*

---

# THE NEW ENGLAND BOX CO.

(F. M. West Division)

*Manufacturers of*

**WOODEN BOX SPECIALTIES**

PACKING CASES—For Tobacco, Fruit, Vegetables and All Kinds of Merchandise. *Nailed or in Shooks.*

*Pallets and Platforms of all Kinds*

Large or Small Lots. Any Style or Thickness. Box Printing.

Small Wooden Boxes, Fancy Shapes and Specialties Made to Order from Mahogany, Oak, Basswood, Etc., Plain or Polished. SHAVINGS — SAWDUST.

**121 Lowell Street, West Springfield** **Springfield, Mass.**

---

# NEW ENGLAND CONTAINER CO.

*Manufacturers*

**Corrugated Fibre Boxes**

Telephones Holyoke 6437-6438 Springfield 2-3640

FACTORY AND GENERAL OFFICES

**Meadow Street near McKinstry Ave.** **Chicopee, Massachusetts**

---

# STANDARD ABRASIVE WHEEL CO., INC.

***Manufacturers of***

**GRINDING WHEELS**

*Telephone 2-3328*

**953 UNION STREET** **WEST SPRINGFIELD, MASS.**

**Precision Metal Treating Company**

Liquid Carburizing - Pack Carburizing - Charmo High Speed Hardening - High Speed Nitriding - Cyanide Hardening Tool and Alloy Steel Hardening and Tempering
—Normalizing and Annealing—

Telephone 4-5965
107-119 Liberty Street Springfield 3, Mass.

**Van Norman Company**

Van Norman Universal Milling Machines, Radial Grinders Oscillating Type, Van Norman Internal Grinders, Van Norman Piston Turning and Grinding Machines, Van Norman Boring Bars, Van Norman Valve Grinders, Brake Drum Turning and Grinding Lathes and Automotive Service Tools

FACTORY AND OFFICE
3640 Main Street Springfield 7, Mass.

**PACKAGE**
**MACHINERY COMPANY**

BUILDERS OF PACKAGING AND WRAPPING MACHINES

MAIN OFFICE AND FACTORY
132 BIRNIE AVE.
Telephone 4-2151
SPRINGFIELD 7
MASSACHUSETTS

BRANCH OFFICES
NEW YORK CHICAGO - LOS ANGELES CLEVELAND

**Bay State Tool and Machine Co.**

— ESTABLISHED 1916 —

*Designers and Makers of*

Dies, Jigs, Fixtures, Metal Stampings, Special Machinery, Screw Machine Products and Parts

TOOL ENGINEERING

412 Albany Street Telephone 2-3105 Springfield 4, Mass.

# Springfield Memorial Company

*The Finest in*

**DESIGN • WORKMANSHIP • MATERIAL**

**Telephone 4-1968**

**18 BERKSHIRE AVENUE** **SPRINGFIELD 9, MASS.**
***Opposite St. Michael's Cemetery***

---

# MALLORY'S MILK and CREAM

**Preferred by Most Springfield People**

**PHONE 3-4118**

**UNIFORM HIGHEST QUALITY**

## F. B. MALLORY, INC.

**45-55 POMONA STREET** **SPRINGFIELD 8, MASS.**

**Springfield's Leading Locally Owned Dairy**

---

# —BAY STATE FILMS—

## Motion Picture Producers for Business, Industry and Science

*SILENT OR SOUND ON FILM*

Custom Titles Editing

SOUND ON FILM RECORDING

Sales and Service for Amprosound Motion Picture Projectors

TELEPHONE 3-2932

(205-207) 458 Bridge Street Springfield 3, Mass.

## Complete Mailadvertising Service

### LET US MULTIGRAPH IT!

**A weekly bulletin to your sales force—multigraphed, of course—is an ideal and inexpensive way to keep every man happy and "hitting the ball."**

**Letters, sales, service and factory forms—in fact anything you wish duplicated in quantities—given the kind attention which brings you back again and again.**

## DUPLICATING

**By MIMEOGRAPH**
**MULTIGRAPH**
**PRINTING**

•

## MAILING

**We Mail Anything**
**Mailable**

**Mimeographing**
Plain and Illustrated

**Multigraphing**
And Personalizing

**Mailing Lists**
Local and National
Guaranteed

**Addressing**
Typewriter, Pen, Machine

**Mailing**
Modern Cost Cutting
Methods

***We'll Gladly Advise the Best Way to Do It for the Best Results!***

## The Price & Lee Company

**HELENA M. COLLINS, Mgr.**

•

**CHAMBER OF COMMERCE BUILDING**

**134 Chestnut Street** **Telephone 3-8561** **Springfield 3, Mass.**

# Reference Advertising

HE who buys space in the City Directory buys advertising permanency. Every day thousands of business men all over the country search its classified sections to find where nationally advertised goods may be purchased. City Directory ("Reference") Advertising is the completing girder in the bridge between dealer and consumer, and should be part of all national and local campaigns.

## The Price & Lee Company

**Members Association of North American Directory Publishers**

**New Haven, - Connecticut**

**Directory Publishers of**

CONNECTICUT

Ansonia, Derby, Shelton and Seymour
Branford
Bridgeport, Stratford, Fairfield and Southport
Bristol, Plainville and Terryville
Danbury and Bethel
Darien, Noroton and New Canaan
Hartford, East Hartford, West Hartford, Wethersfield, Windsor, Bloomfield, Newington
Manchester-South Manchester
Meriden
Middletown and Portland
Milford and Orange
New Britain, Newington
New Haven, West Haven, East Haven, No. Haven, Hamden
New London, Groton, Waterford
New Milford, Newtown, Brookfield, Kent, Bridgewater, Middlebury, Woodbury, Southbury, Roxbury
Norwalk and South Norwalk
Norwich
Rockville, Vernon, Tolland and Ellington
Southington
Stamford
Wallingford
Waterbury, Naugatuck and Watertown
Westport, Saugatuck, Greens Farms
Willimantic, Windham and Coventry
Winsted, Torrington, Litchfield, Goshen, Norfolk

MASSACHUSETTS

Athol and Orange
Clinton and Lancaster
Fitchburg
Gardner
Holyoke, South Hadley Falls and Chicopee
Leominster
Northampton and Easthampton
Springfield, West Springfield, Chicopee and Longmeadow
Westfield, Blanford, Chester, Granville, Huntington, Russell, Montgomery, Southwick

NEW JERSEY

Belleville and Nutley
Elizabeth, Hillside, Roselle, Roselle Park, Linden, Union
Harrison, Kearny, East Newark and North Arlington
Montclair, Bloomfield, Glen Ridge, Caldwell, Essex Fells, Verona and Cedar Grove
Newark
The Oranges, Irvington, Maplewood, Livingston, Roseland
Paterson, Haledon, Prospect Park Hawthorne, Totowa Borough, Little Falls, West Paterson
Ridgewood, Midland Park, Glen Rock, Fairlawn, Radburn
Summit, Springfield and Millburn

NEW YORK

Kingston
Middletown, Wallkill and Goshen
Newburgh, Beacon, Glenham, Fishkill, New Windsor, Cornwall

*Price List Upon Application*

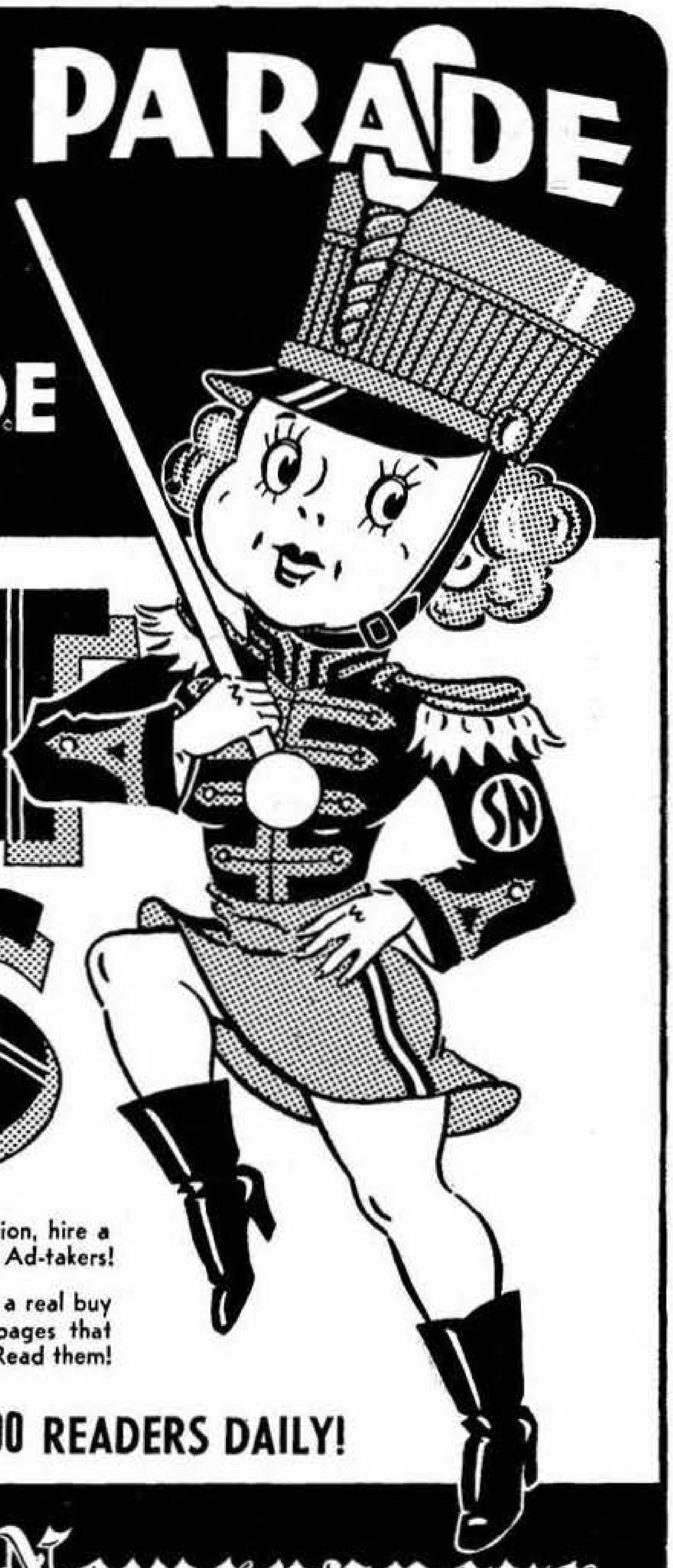

JOIN THE PARADE

BUY, SELL, RENT OR TRADE WITH THE

WANT ADS

Want to rent a room, sell your old car, find a partner, get a position, hire a maid or an office boy? Just tell your story to one of our capable Ad-takers!

Want Ads make profitable reading, too! Many a bargain, many a real buy can be picked up through a daily glance at the Classified Ad pages that takes only a minute or two. Make Want Ads a habit. Use them! Read them!

YOUR MESSAGE DELIVERED TO 140,000 READERS DAILY!

Springfield Newspapers

UNION • REPUBLICAN • DAILY NEWS

Phone 3-1121 • WANT AD OFFICES at 16 FORT ST. and 12 HARRISON AVE.

YOUR WANT AD IN THE SPRINGFIELD NEWSPAPERS GIVES YOU COMPLETE COVERAGE OF THE WESTERN MASSACHUSETTS AREA, NORTHERN CONNECTICUT AND SOUTHERN VERMONT

# THE VISITING NURSE ASSOCIATION

**Springfield - Indian Orchard - Longmeadow - East Longmeadow - West Springfield**
**(Wilbraham and Hampden - Courtesy to Springfield Physicians)**

## Bedside Nursing and Health Supervision

*Hours 8.30 A. M. to 5.00 P. M. and by appointment 8.00 A. M. to 9.00 P. M.*

***Expectant Mothers Classes — Tuesdays 2 to 4 p. m.***

**(Room 612) 145 State Street** Phone **2-4145** **Springfield 3, Mass.**

---

## *Hopkins Office Supply Company*

*Modern Offices*

293 BRIDGE STREET
SPRINGFIELD 3, MASS.

*Telephone 4-2181*

---

*New Arrow Guides of*

## SPRINGFIELD

***For Sale at News Stands,***
***Book and Drug Stores.***

# DAVIS & DAGGETT CO.

**Domestic and Industrial**

## FUEL OILS

**PETRO-NOKOL**
**OIL BURNERS**

- For All Types of Heating and Power Installations.
- YORK AIR CONDITIONING SYSTEMS for Every Requirement.
- YORK COMMERCIAL REFRIGERATION

york
refrigeration
air conditioning

AUBURN DOMESTIC AND INDUSTRIAL STOKERS

## AUTOMATIC OIL HEATING CO.

A Davis & Daggett Organization

**238 Dwight Street** TEL. 6-1869 **Springfield 3, Mass.**

# PETROLEUM ENGINEERING CORP.

*Manufacturers of*

**EVUR-READY**
**OIL BURNER**
Registered U. S. Patent Office

Distributors of

## HEATING OILS

Wholesale and Retail

Distributors of

**TIMKEN SILENT AUTOMATIC OIL BURNERS**
AIR CONDITIONING WATER HEATERS

**WESTINGHOUSE**
OIL HEATING AND AIR CONDITIONING
ELECTRIC REFRIGERATORS, RANGES and APPLIANCES

**330-334 DWIGHT ST.** ***Tel. 6-0388*** **SPRINGFIELD 3, MASS.**

**Swett Bros**
HEATING & APPLIANCE CO.

## Iron Fireman Stokers Delco Oil Burners

## Duo-Therm Oil Burning Hot Water Heaters and Furnaces

## Fiberglas Insulation

*24 HOUR HEATING SERVICE*

For Service or Oil • Fuel Oil

TELEPHONE 7-0293

559 State Street
Springfield, Mass.

---

# American Ice & Fuel Oil Co.
# American Petroleum Transport Co.

*WHOLESALE AND RETAIL*

## RANGE OILS FUEL
## GASOLINE

Wholesale Petroleum Products Transportation
Trucks For Hire

● DELIVERIES ANYWHERE ●

***Phone 6-3611***

Office: 63 Bancroft Street
Springfield 7, Mass.

**LEONARD E. BELCHER, INC.**

***Distributor***

**PETROLEUM PRODUCTS**

**INTERSTATE TRANSPORTATION SERVICE**

●

**OIL BURNERS** **FIRESTONE TIRES**

**LUBRICATION SERVICE**

●

***Wholesale and Retail***

**Quality Fuel and Range Oils**

●

***Phones 7-1166 — 7-0136***

**617 ST. JAMES AVENUE** **SPRINGFIELD, MASS.**

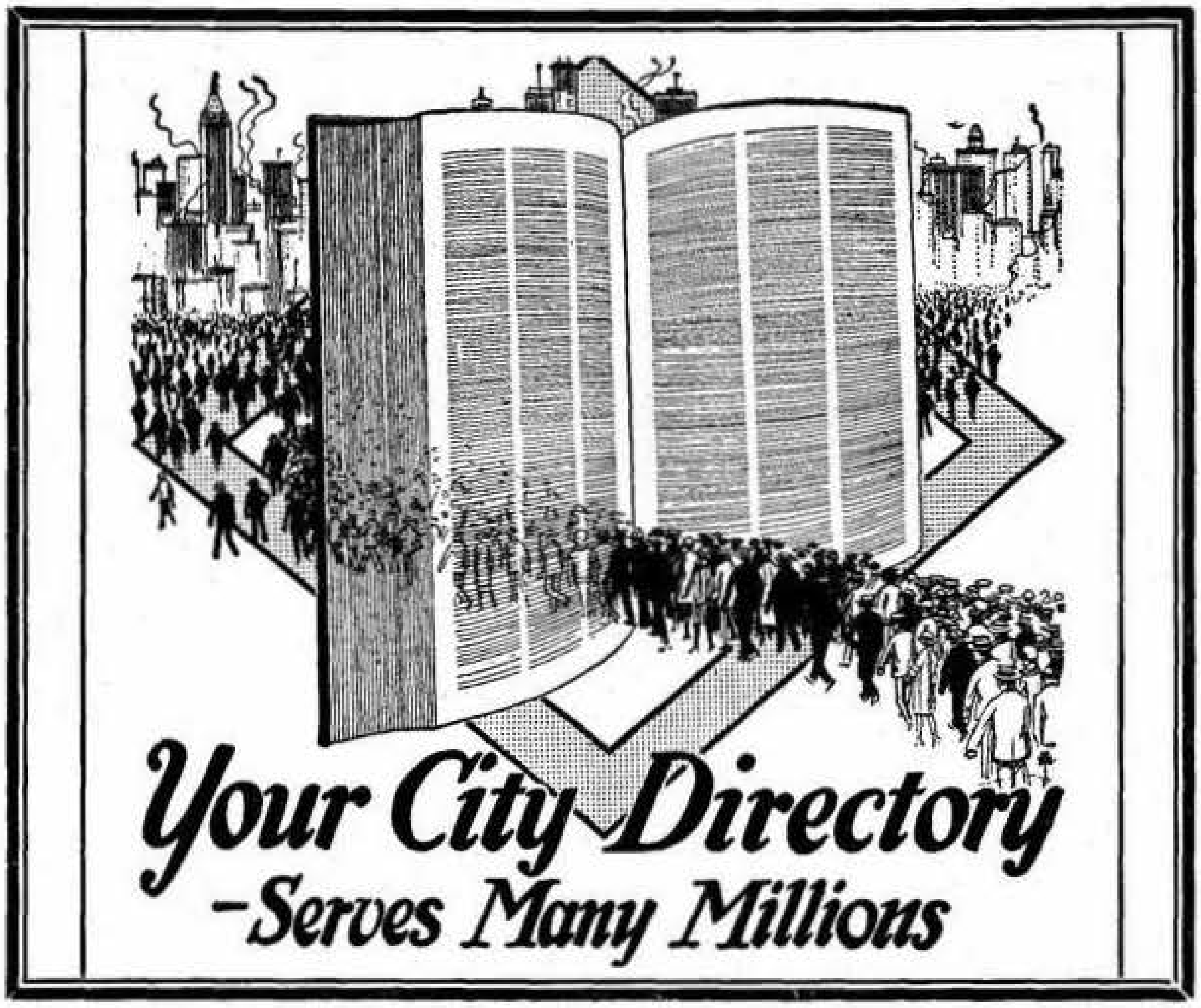
Your City Directory
-Serves Many Millions

# Alfred V. Rivest Co.

*Wholesale and Retail Distributors*

## All Grades of Heating Oils

**For Domestic and Industrial Uses**

**Gasoline and Lubricants**

**FREE**

*SALES* — **OIL BURNERS** — *SERVICE*

Telephone 4-6456

**Robbins Road** **East Springfield 4, Mass.**

**A. V. RIVEST TRANSPORTATION CO., Inc.**

Phone 4-6457

HAULERS OF PETROLEUM PRODUCTS

# Roberts Sanitary Ice & Fuel Co.

*-- DEALERS --*

FUEL OIL AND ICE

*Wholesale and Retail*

Telephones; 4-6489 or 3-2283

394 Albany Street Springfield 4, Mass.

**Harvey & Lewis Co.**

TELEPHONE 4-7394 TELEPHONE 4-7395

**GUILD OPTICIANS**

Eye Glasses
Spectacles
Field Glasses
Telescopes
Barometers
Thermometers
Hearing Devices
Kodaks
Fountain Pens
8 and 16 mm Film
Renting Library
Moving Picture Outfits
Developing
Printing
Enlarging
Framing
Greeting Cards

Harvey & Lewis Bldg. 1503 Main Street Springfield 3, Mass.

**ART PHOTO CO.**

*COMMERCIAL PHOTOGRAPHERS*

DEVELOPING PRINTING ENLARGING AND COLORING FOR THE TRADE
FLASHLIGHTS COPIES LANDSCAPES GROUPS MACHINERY LANTERN SLIDES

Telephone 2-5816

Harvey & Lewis Bldg. 1501 Main Street Springfield 3, Mass.

***Highland Paint and Wall Paper Co.***

INCORPORATED 1908

Lingerwett and
Wonder Paste Removers
Wilco Seal-For Floors

*Distributors of*

Murphy Varnish Company
Paints - Varnishes - Stains - Lacquers

Painters' Supplies
Venetian Blinds
Sanitas

**FINEST WALL PAPERS**

From the Best Manufacturers

91 Taylor Street
Across from Post Office

IMPORTERS & DISTRIBUTORS
HIGHLAND
SPRINGFIELD, MASS.
WALLPAPER & PAINTS

Telephone 7-0296 - 7-0297
SPRINGFIELD 3,
MASS.

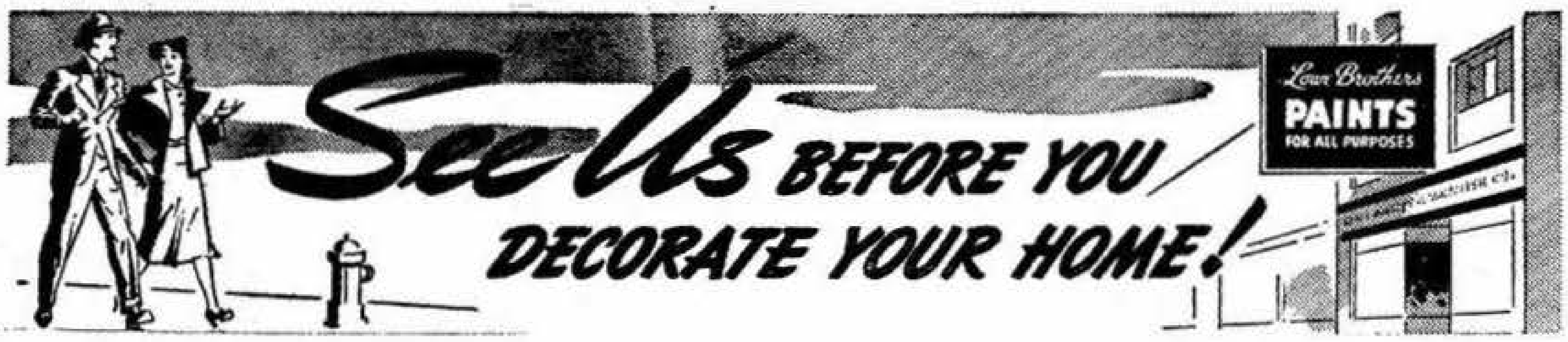

We Are Manufacturers Of *Lowe Brothers* High Standard Paints And Varnishes

Manufacturers Industrial Maintenance Paints and Production Finishes

A Complete Service of Interior and Exterior Finishes; Distinctive Wallpapers; Painters' and Paperhangers' Sundries and Supplies.

A High Quality Line of Unpainted Furniture All Selected Hardwood

## *Lowe Brothers*

**Springfield Paint Store**

PHONE 3-3012

1182 MAIN STREET SPRINGFIELD 3, MASS.

## The Sign Over Your Door

Is a good thing, isn't it? You would not think of doing business without it.

***But it is only seen by those who pass your way.***

If you could put a sign where everyone could see it would it interest you?

### THE CITY DIRECTORY

Is where people look for you when they want to do business. You should make it easy for them to find you, by putting such information as a buyer wants, in the Directory properly indexed under all headings where he might look for you.

**To be properly registered costs less than to be left out**

**THE PRICE & LEE CO.**

"FOR MORE THAN A CENTURY"

PAINTERS' SUPPLIES

Pierce Paint Products
Leads
Oils
Varnishes
Waxes
Brushes
Putty

T. M. WALKER CO.
PAINTERS SUPPLIES
FOUNDED 1820
BUILDING MATERIAL
SPRINGFIELD, MASS.

BUILDING MATERIALS

Special Sash
Windows
Doors
Frames
Roofing
Insulation Materials
Glass
Cabinets
Building Board

DOMESTIC and IMPORTED WALL PAPER

31 Market Street

Phone 3-5158

W. H. JACQUES, Pres. H. L. ROSS, Treas.

H. L. ROSS CO., INC.

*Interior Decorators and Painting Contractors*

Distributors of
FINE WALLPAPER
• • • • • •
THIBAUT
KATZENBACH AND WARREN, INC.
SIGFRID K. LONEGREN, INC.
AND
OTHER LEADING BRANDS
IMPORTED AND DOMESTIC

H. L. ROSS CO. INC.
Distinctive Wall Coverings
INTERIOR DECORATORS
SPRINGFIELD, MASS.

DISTRIBUTORS
BERRY BROTHERS FINISHES
BARRELED SUNLIGHT PAINT PRODUCTS

5-7 Market Street - - -

PHONES: 2-1323
3-5784

**FRANK BROS. PAPER CO., INC.**

*WHOLESALE*

Paper - Bags - Boxes - Cups - Twines
Shipping Room and Janitors' Supplies

*SOLE DISTRIBUTORS FOR*

K. V. P. Wrapping and Waxed Papers
Ajax Drinking Cups for Office and Factory Use

*Telephone 6-6354*

49-51 HAMPDEN STREET SPRINGFIELD, MASS.

**CARLSON PATTERN SHOP**

Wood and Metal Patterns
Pressure Cast Match Plates

Die-Cast Bronze and
Aluminum Castings

*Telephone 7-9122*

616 Berkshire Avenue Springfield 9, Mass.

# CHARLES MILLAR & SON CO.

Service
MILLAR
TRADE MARK

**MANUFACTURERS OF**

## *Lead Pipe, Solder, Etc.*

*Distributors of all Supplies for*

**PLUMBERS, TINNERS, STEAMFITTERS, CONTRACTORS RAILROADS, WATER WORKS, MILLS AND FACTORIES**

**Cast Iron Water and Gas Pipe**
**Akron Vitrified Sewer Pipe**

**TELEPHONE 4-6401**

**26-28 Willow Street**

**Warehouse, 27 William Street**

# Reference Advertising

HE who buys space in the City Directory buys advertising permanency. Every day thousands of business men all over the country search its classified sections to find where nationally advertised goods may be purchased. City Directory ("Reference") Advertising is the completing girder in the bridge between dealer and consumer, and should be part of all national and local campaigns.

## The Price & Lee Company

**Members Association of North American Directory Publishers**

**New Haven, - Connecticut**

**Directory Publishers of**

CONNECTICUT

- Ansonia, Derby, Shelton and Seymour
- Branford
- Bridgeport, Stratford, Fairfield and Southport
- Bristol, Plainville and Terryville
- Danbury and Bethel
- Darien, Noroton and New Canaan
- Hartford, East Hartford, West Hartford, Wethersfield, Windsor, Bloomfield, Newington
- Manchester-South Manchester
- Meriden
- Middletown and Portland
- Milford and Orange
- New Britain, Newington
- New Haven, West Haven, East Haven, No. Haven, Hamden
- New London, Groton, Waterford
- New Milford, Newtown, Brookfield, Kent, Bridgewater, Middlebury, Woodbury, Southbury, Roxbury
- Norwalk and South Norwalk
- Norwich
- Rockville, Vernon, Tolland and Ellington
- Southington
- Stamford
- Wallingford
- Waterbury, Naugatuck and Watertown
- Westport, Saugatuck, Greens Farms
- Willimantic, Windham and Coventry
- Winsted, Torrington, Litchfield, Goshen, Norfolk

MASSACHUSETTS

- Athol and Orange
- Clinton and Lancaster
- Fitchburg
- Gardner
- Holyoke, South Hadley Falls and Chicopee
- Leominster
- Northampton and Easthampton
- Springfield, West Springfield, Chicopee and Longmeadow
- Westfield, Blanford, Chester, Granville, Huntington, Russell, Montgomery, Southwick

NEW JERSEY

- Belleville and Nutley
- Elizabeth, Hillside, Roselle, Roselle Park, Linden, Union
- Harrison, Kearny, East Newark and North Arlington
- Montclair, Bloomfield, Glen Ridge, Caldwell, Essex Fells, Verona and Cedar Grove
- Newark
- The Oranges, Irvington, Maplewood, Livingston, Roseland
- Paterson, Haledon, Prospect Park Hawthorne, Totowa Borough, Little Falls, West Paterson
- Ridgewood, Midland Park, Glen Rock, Fairlawn, Radburn
- Summit, Springfield and Millburn

NEW YORK

- Kingston
- Middletown, Wallkill and Goshen
- Newburgh, Beacon, Glenham, Fishkill, New Windsor, Cornwall

*Price List Upon Application*

**R. J. COUTURE CO.**

R. J. COUTURE, Prop.

▲ ▲ ▲

**PLUMBING AND**
**HEATING**
**CONTRACTORS**

*Industrial—Power*
*and*
*Range Oil Burners*

Telephones { Office 2-6415
Residence 6-2981

▲ ▲ ▲

449 Dickinson Street
Springfield 8, Mass.

**HEAT APPLIANCE CO.**

JAMES A. CONZ, Heating Engineer

***Heating and Ventilating Contractors***

Residential and Industrial

Heating Apparatus
and Systems of
All Types

Domestic and Industrial
Hot Water Supply
Systems

Consult Us For Inspection of Any Defective Heating
or Hot Water Supply Systems

***Telephone 3-2284***

29 Bethel Street
Springfield 8, Mass.

JOHN E STEWART CO · INC

191 CHESTNUT ST SPRINGFIELD · MASS

GOOD PRINTING SINCE 1904

BEN L. HASKINS · HOMER E. THRASHER · F. K. WHITTUM

*Letterpress Realty Corporation*

F. KINSLEY WHITTUM — PRESIDENT

SPRINGFIELD LETTERPRESS MASSACHUSETTS

*Fostering the Advantages of the Letterpress Industry*

---

EDMUND G. BARBER, PRES. LAWRENCE C. MILSOP, TREAS.

**THE ELM TREE PRESS, INC.**

***Commercial and Advertising Printing***

***Newspaper and Magazine Publishers***

Telephone 4-5351

44 TAYLOR STREET SPRINGFIELD 3, MASS.

---

**The M. J. O'Malley Co.**

*Printing -:- Offset Lithography*

Manufacturers of Oiled Stencil Board

*Telephone 3-1014*

220-224 Franklin Street Springfield 4, Mass.

# Publicity Publishers

# H. A. MANNING COMPANY

ESTABLISHED 1905

## DIRECTORIES

## MAPS

Statisticians, House Numbering

Member Association North American Directory Publishers

## ADVERTISING

## CATALOGING

City Census and City Guides

Associate Member Advertising Federation of America

**City Directory Publishers for Over 2,750,000 Population**

**Eighty-eight City Directory Publications in the eight northeastern states of Massachusetts, Connecticut, Vermont, New Hampshire, New York, Pennsylvania, New Jersey and Maine.**

**These publications contain the advertisements of over 20,000 merchants, professional men and manufacturers. The estimated circulation of these publications through annual usage is over 250,000,000.**

## LIST OF PUBLICATIONS

### MAINE

Augusta, Gardiner and vicinity
Bangor, Brewer, Old Town, Orono
Bar Harbor, Ellsworth
Biddeford, Saco and Old Orchard Beach
Bridgton, Casco and Fryeburg
Calais, Eastport and Lubec
Caribou, Presque Isle, Fort Fairfield
Farmington, Wilton, Livermore Falls
Houlton and vicinity
Lewiston, Auburn
Rockland, Camden and vicinity
Rumford, Bethel and vicinity
Sanford, Springvale
South Paris, Paris, Norway and vicinity
Waterville, Skowhegan and vicinity
Westbrook, Gorham, Windham

### NEW HAMPSHIRE

Berlin, Gorham
Claremont, Newport and Sunapee
Concord, Hopkinton, Pembroke
Dover, Somersworth, Rochester
Franklin and Tilton
Keene, Swanzey, Malboro, Winchester, Troy
Laconia, Lakeport, The Weirs, Meredith including Alton, Gilford, Tuftonboro and Wolfeboro
Lebanon, Hanover, N. H. and Hartford, Vt.
Nashua, Hudson and Milford
Portsmouth, Greenland, Newcastle, Rye, Kittery, Me.

### VERMONT

Barre, Montpelier and vicinity
Bellows Falls, Springfield and vicinity
Bennington and vicinity
Brattleboro and vicinity
Burlington, Winooski, Essex Junction
Rutland, West Rutland and Proctor
St. Albans and Swanton
St. Johnsbury, Lyndonville

### MASSACHUSETTS

Amherst, Hadley, Hatfield, Williamsburg
Bridgewater
Brockton
Brookline
Cambridge
Framingham and Natick
Greenfield, Turners Falls, Northfield, Gill, Millers Falls
Haverhill, Groveland and Merrimac
Marlboro, Hudson and Westboro
Medford
Milford, Hopedale
New Bedford, Fairhaven
North Adams, Adams, Williamstown
Quincy and vicinity
Somerville
Southbridge, Sturbridge
Springfield Suburban, including Agawam, No. Agawam, Feeding Hills, East Longmeadow, Hampden, Ludlow, Wilbraham, Mass., Suffield and Enfield, Conn.
Ware, Palmer, Monson, Stafford (Conn.)
Webster, Dudley, Oxford and vicinity
Woburn and Winchester

### CONNECTICUT

Enfield, Windsor Locks, Suffield
Putnam and vicinity

### NEW YORK

Albany and Schenectady Suburban, including Bethlehem, East Greenbush Colonie, Guilderland, Niskayuna, Glenville, and Rotterdam
Amsterdam
Batavia and East Pembroke
Carthage, West Carthage
Catskill, Coxsackie, Athens, Cairo

### (NEW YORK *Continued*)

Corning, Painted Post
Cortland, Homer, McGraw
Elmira, Elmira Heights, Horseheads
Fulton
Geneva, Seneca Falls and Waterloo
Glens Falls, Hudson Falls, Fort Edward
Gloversville, Johnstown, Northville
Granville, Whitehall, N. Y. and Fairhaven, Poultney, Vt.
Hornell and vicinity
Ithaca
Lake Placid, Saranac and Tupper Lake
Malone
Massena, Mechanicville, Potsdam and Canton
Mechanisville, and Hoosick Falls
Mohawk Valley, including Canajoharie, Fonda, Fort Plain, Fultonville, Nelliston, Palatine Bridge, St. Johnsville
New York State Manufacturers
Ogdensburg
Oneida and Canastota
Oneonta, Walton
Penn Yan
Plattsburgh
Saratoga Springs and Ballston Spa
Schenectady, Scotia
Ticonderoga, Port Henry, Crown Point, Westport
Waverly, N. Y., and Sayre, Athens, Pa.
Wellsville and Vicinity

### PENNSYLVANIA

Bristol and vicinity

### NEW JERSEY

Burlington, Moorestown, Mount Holly, Palmyra and Riverside

**For copies of advertising rates in the above publications write to any of the following offices**

## HEADQUARTERS

**33 Lyman Street**
**Springfield 3, Mass.**

**277 State Street**
**Schenectady 5, N. Y.**

**104 Hanover Street**
**Boston 13, Mass.**

THE PRICE & LEE CO.

ESTABLISHED 1873

*Publishers City Directories*

*Maps Guides*

**CONNECTICUT**

Ansonia, Derby, Shelton and Seymour
Branford
Bridgeport, Stratford, Fairfield and Southport
Bristol, Plainville and Terryville
Danbury and Bethel
Darien, Noroton and New Canaan
Hartford, East Hartford, West Hartford, Wethersfield, Windsor, Bloomfield, Newington, Farmington Boro and Glastonbury
Manchester
Meriden
Middletown and Portland
Milford and Orange
New Britain
New Haven, West Haven, East Haven, North New Haven, Hamden, Woodbridge
New London, Groton, Waterford
New Milford, Newtown, Brookfield, Kent, Bridgewater, Middlebury, Woodbury, Southbury, Roxbury
Norwalk and South Norwalk
Norwich
Rockville, Vernon, Tolland and Ellington
Southington
Stamford
Wallingford
Waterbury, Naugatuck and Watertown
Westport, Saugatuck, Greens Farms, Weston, Wilton
Willimantic, Windham and Coventry
Winsted, Torrington, Litchfield, Goshen, Norfolk

**MASSACHUSETTS**

Athol and Orange
Clinton and Lancaster
Fitchburg
Gardner
Holyoke, South Hadley Falls and Chicopee
Leominster
Northampton and Easthampton
Springfield, West Springfield, Chicopee and Longmeadow
Westfield, Blandford, Chester, Granville, Huntington, Russell, Montgomery, Southwick

**NEW JERSEY**

Belleville and Nutley
Elizabeth, Hillside, Roselle, Roselle Park, Linden
Harrison, Kearny, East Newark and North Arlington
Montclair, Bloomfield, Glen Ridge, Caldwell, Essex Fells, Verona and Cedar Grove
Newark
The Oranges, Irvington, Maplewood, Livingston, Roseland
Paterson, Haledon, Prospect Park, Hawthorne, Totowa Borough, Little Falls, West Paterson
Ridgewood, Midland Park, Glen Rock, Fairlawn
Summit, Springfield and Millburn
Union

**NEW YORK**

Kingston
Middletown, Wallkill and Goshen
Newburgh, Beacon, Glenham, Fishkill, New Windsor, Cornwall, Marlboro

248 MEADOW ST., NEW HAVEN, CONN.

134 CHESTNUT ST.
SPRINGFIELD, MASS.

195 CHURCH ST.
HARTFORD, CONN.

850 BROAD ST.
NEWARK, N. J.

*MEMBERS ASSOCIATION OF NORTH AMERICAN DIRECTORY PUBLISHERS*

**F. C. TAPLIN CO.**

Pumping Equipment
Electric Lighting Plants
Electric Motors
Electric Pumps

Spray Pumps
Air Compressors
Water Systems
Wood Sawing Outfits
Gravely Power Equipment

Power Lawn Mowers
Contractors' Pumps
Garden Tractors
Gasoline Engines

Hand and Power Pumps to pump anything *that can be pumped*

Snow Plows for Cars and Trucks

472 Bridge Street Opposite Hotel Kimball
Telephone 2-1683

---

**RAE RADIO CO.**

***PROFESSIONAL RADIO SERVICE***

PLASTIC NOVELTIES
RELIGIOUS FIGURES
WALL PLAQUES
LAMPS and BOOK ENDS

RADIO SALES and SERVICE
BATTERIES – TUBES
PHONO PLAYERS
AMPLIFIERS SOLD and RENTED

***Marblite Novelties of Everlasting Beauty***

Telephone 3-5547

911 STATE STREET
SPRINGFIELD 9, MASS.

---

*New Arrow Guides of*

**SPRINGFIELD**

***For Sale at News Stands, Book and Drug Stores***

# REALTORS

## MEMBERS OF

# THE SPRINGFIELD REAL ESTATE BOARD

### ACTIVE MEMBERS

CLARENCE A. BURT, 25 Elm Street
WILLIAM Y. CHRISTIE, 31 Elm Street
HENRY M. CLARK CO., 100 Broadway
J. WILLIAM CUNLIFFE, 114 State Street
WILLIAM H. FELTHAM & SON, 1200 Main Street
JOHN J. FISH, 31 Elm Street
RAYMOND H. FLAGG, 19 Elm Street
WOLCOTT W. GUMBLE, 57 Vernon Street
E. H. & R. L. HAMBLEM, 1562 Main Street
MACMILLAN & SON, 154 Broadway
EDWARD J. MURPHY COMPANY, 1537 Main Street
MARCUS C. MYERS, 12 Court House Place
EDWARD F. SEYLER, 158 Broadway
JAMES T. SHEEHAN, 1653 Main Street
SCOTT M. STEARNS, 31 Elm Street
PAUL P. STEPHENSON, 340 Bridge Street
ARTHUR G. TAYLOR COMPANY, 1421 Main Street
JOHN F. TEHAN, 9 Court House Place
EVERETT & LEROY TROMBLY, 156 Main St., I. O.
FRED A. VOGEL, 1252 Main Street
JOHN A. & DONALD G. WEBSTER, 33 Elm Street
BION T. WHEELER, 25 Elm Street
A. C. WHITE, JR., 293 Bridge Street
HARRY R. WHYTE, 12 Court House place

### ASSOCIATE MEMBERS

HAMPDEN SAVINGS BANK, 1665 Main Street
SPRINGFIELD FIVE CENTS SAVINGS BANK, 1931 Main Street
SPRINGFIELD INSTITUTION FOR SAVINGS, 63 Elm Street
SPRINGFIELD NATIONAL BANK & TRUST COMPANY, 1531 Main Street
SPRINGFIELD SAFE DEPOSIT & TRUST COMPANY, 127 State Street
UNION TRUST COMPANY, 1351 Main Street

### OFFICERS

STANLEY R. CLARK, President
SCOTT M. STEARNS, Vice President
A. C. White, Jr., Treasurer
WOLCOTT W. GUMBLE, Secretary

### DIRECTORS

J. WILLIAM CUNLIFFE
RAYMOND H. FLAGG
ARTHUR G. TAYLOR
JOHN F. TEHAN

## *WHAT IS A REALTOR?*

"REALTOR" is the name adopted by the National Association of Real Estate Boards as describing an active member of any one of the more than five hundred Boards in this country that are affiliated with the National Association, and have subscribed to the Association's "CODE OF ETHICS." The Courts have upheld the claim that this title cannot be used by anyone who is not a member of such a Board. Therefore, this term, used instead of "REAL ESTATE AGENT" is becoming increasingly known throughout the country as a synonym for correct methods of transacting the real estate business.

**HENRY E. ANGERS**
*President*

**LAURENT A. ANGERS**
*Vice-Pres. and Asst. Treas.*

**GEORGE W. ANGERS**
*Treasurer*

# H. E. Angers & Bros., Inc.

## PROPERTY MANAGEMENT

## Apartment Rentals

**Downtown Office**
**293 Bridge Street**
*Telephone 2-6716*

**Uptown Office**
**916 Worthington St.**
*Telephone 7-0640*

**Springfield 3, Massachusetts**

---

## Real Estate

# Henry M. Clark Co.

## Realtors

**Sales** **Rentals**

**Mortgages** **Management**

**Tel. 7-0231**

**100 Broadway** **Springfield 3, Mass.**

# MACMILLAN & SON

## REALTORS

*Our Complete*

**REAL ESTATE SERVICE**

*is Streamlined to Meet Your Needs*

◆

Appraisals
Insurance

DIAL **6-8338**

Mortgages
Management

◆

154 Broadway Springfield 3, Mass.

---

# N. PAUL DECOTEAU

***Real Estate and Mortgage Loans***

**Telephone 6-8125**

***Room 206*** **145 STATE ST., SPRINGFIELD 3, MASS.**

---

# MORTGAGE SERVICE CO.

A. C. MEYER, PRESIDENT AND TREASURER

***Appraisals • Mortgages • Real Estate***

MORTGAGE CORRESPONDENTS — METROPOLITAN LIFE INSURANCE CO.

**Telephone 6-5467**

**115 STATE STREET SPRINGFIELD 3, MASS.**

**S. D. PUTNAM**
**REAL ESTATE–MORTGAGES**
LOAN CORRESPONDENT
Construction Loans — Home Mortgage Loans
F. H. A. Mortgage Loans
**1387 Main St., Room 523** **Springfield 3, Mass.**

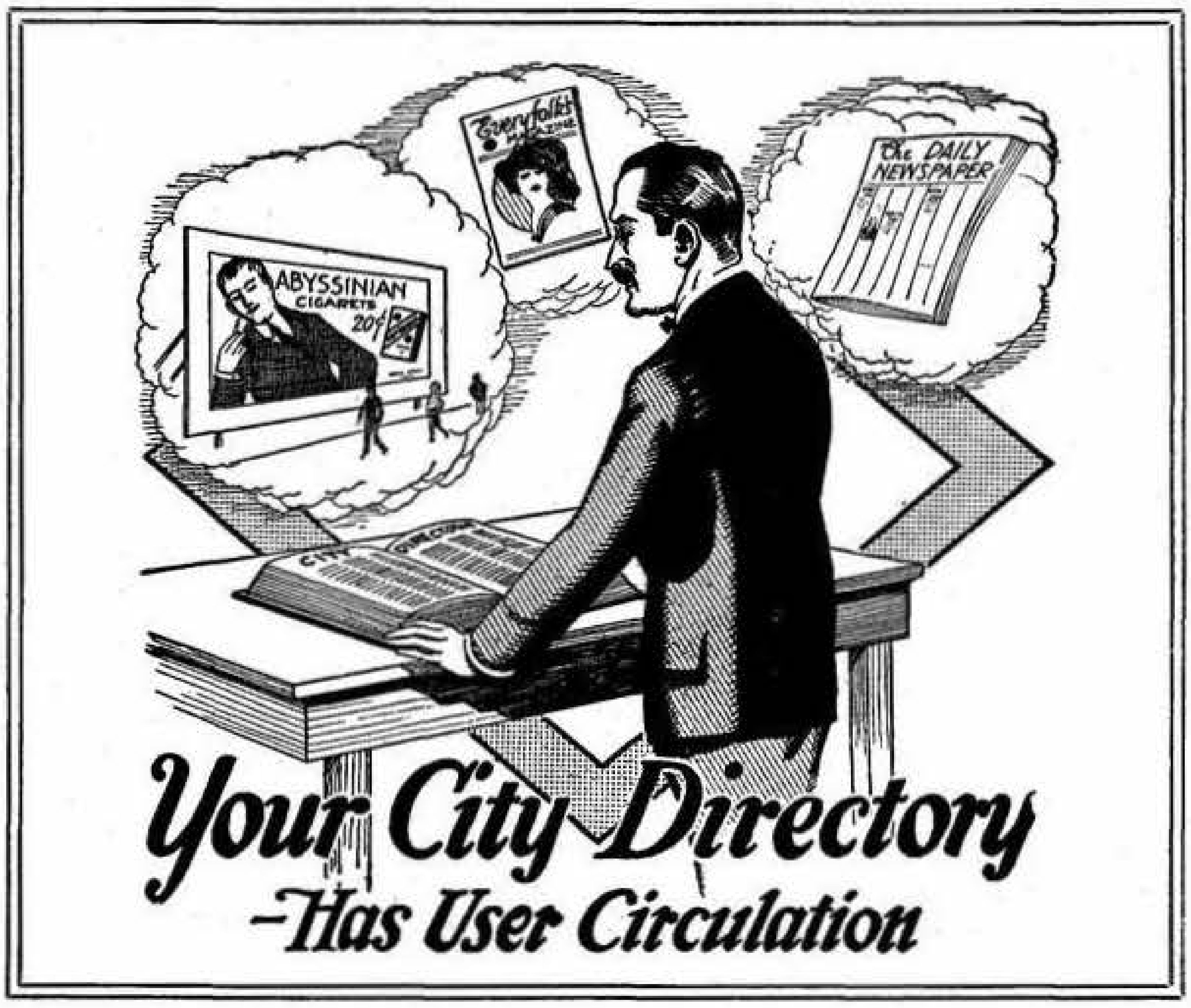
ABYSSINIAN
CIGARETS
20¢
Everyfolk's Magazine
The DAILY NEWSPAPER
CITY DIRECTORY
Your City Directory
-Has User Circulation

What is More Precious After All!
ERECTED 1735
Your Own Home

CITY, FARM
AND
SUBURBAN HOMES
BUSINESS
AND
INDUSTRIAL PROPERTIES

**FRED A. VOGEL**
REALTOR

CARE OF PROPERTY
MORTGAGES
LEASES
GENERAL INSURANCE

1252 Main St. “See us for True Values” Springfield, Mass.

**RAYMOND H. FLAGG**

**REALTOR**

***Insurance and Appraisals***
***Mortgage Loans***
***Property Management***

●

**Phone 6-8394**

●

**19 ELM ST., SPRINGFIELD 3, MASSACHUSETTS**

---

**D. F. MORIN COMPANY**

**REAL ESTATE**

APARTMENT HOUSE MANAGEMENT
ALL FORMS OF INSURANCE

TELEPHONE **6-4591**

**WHITNEY BLDG., 1570 MAIN STREET SPRINGFIELD 3, MASS.**

**BAILEY-WAGNER, INC.**

Authorized

***GENERAL ELECTRIC APPLIANCE***

***SERVICE CENTER***

**Kelvinator Refrigerators and Ranges**

Telephone 7-1401

364 Worthington Street
Springfield 3, Mass.

**Quimby Electrical Appliance Co.**

Authorized SALE and SERVICE for

FRIGIDAIRE

●

FRIGIDAIRE
Commercial - Domestic -
Apartment House
REFRIGERATION
AIR CONDITIONING

ELECTRIC RANGES
STEEL SENTRY FIXTURES
WATER COOLERS
BEER COOLERS

TELEPHONE 4-6459

**596 State Street**
Nights and Sundays Phone 6-3631
**Springfield 9, Mass.**

**C. J. ROBERTS ENGINEERING CO.**

*New England Jobbers for Washing Machine Parts*

Refrigeration and Washing Machine Sales and Service

**REFRIGERATORS • RANGES • WASHERS • IRONERS**

TELEPHONE 7-4741

*Service Dept. and Showroom*
48 Dwight Street
Springfield 3, Mass.

**THE City Directory is the most effective and most economical method of reaching all the people all the time. Those who buy without looking at the classified list of those who sell do themselves great injustice. The classified lists in the Business Directory form the best Buyers' Guide on earth. A modern up-to-date method of getting what you want.**

**THE PRICE & LEE CO.**

# Venice Cafe and Pizzeria

JIMMY and LENA GALANO, Props.

*Specializing in*

**PIZZA "ITALIAN TOMATO PIES"**

●

**Delicious Chicken, Spaghetti and Steak Dinners - - Choice Liquors**

●

*Phone Orders Given Prompt Attention*

**960 Main Street** **Telephone 4-8584** **Springfield 3, Mass.**

---

*Meet Your Friends at*

# BOWLES LUNCH

INC.

*Where all the Best Folks Have Gone for Years*

**PHONE 3-5412**

**1618-24 MAIN STREET** **SPRINGFIELD 3, MASS.**

---

## *New Arrow Guides of*

## SPRINGFIELD

**For Sale at News Stands, Book and Drug Stores**

**DAVID A. OUIMETTE** **GEORGE T. GEOFFRION**

## HAMPDEN CORNICE WORKS, INC.
### Sheetmetal and Roofing Contractors

METAL CEILINGS
218 226

**CORNICES SKYLIGHTS METAL CEILINGS**
**METAL — SLATE — TAR and GRAVEL ROOFING**

***Manufacturers ATLAS TENSION DAMPERS***

**Phone 3-5914**

**218-226 St. James Blvd.** **Springfield 4, Mass.**

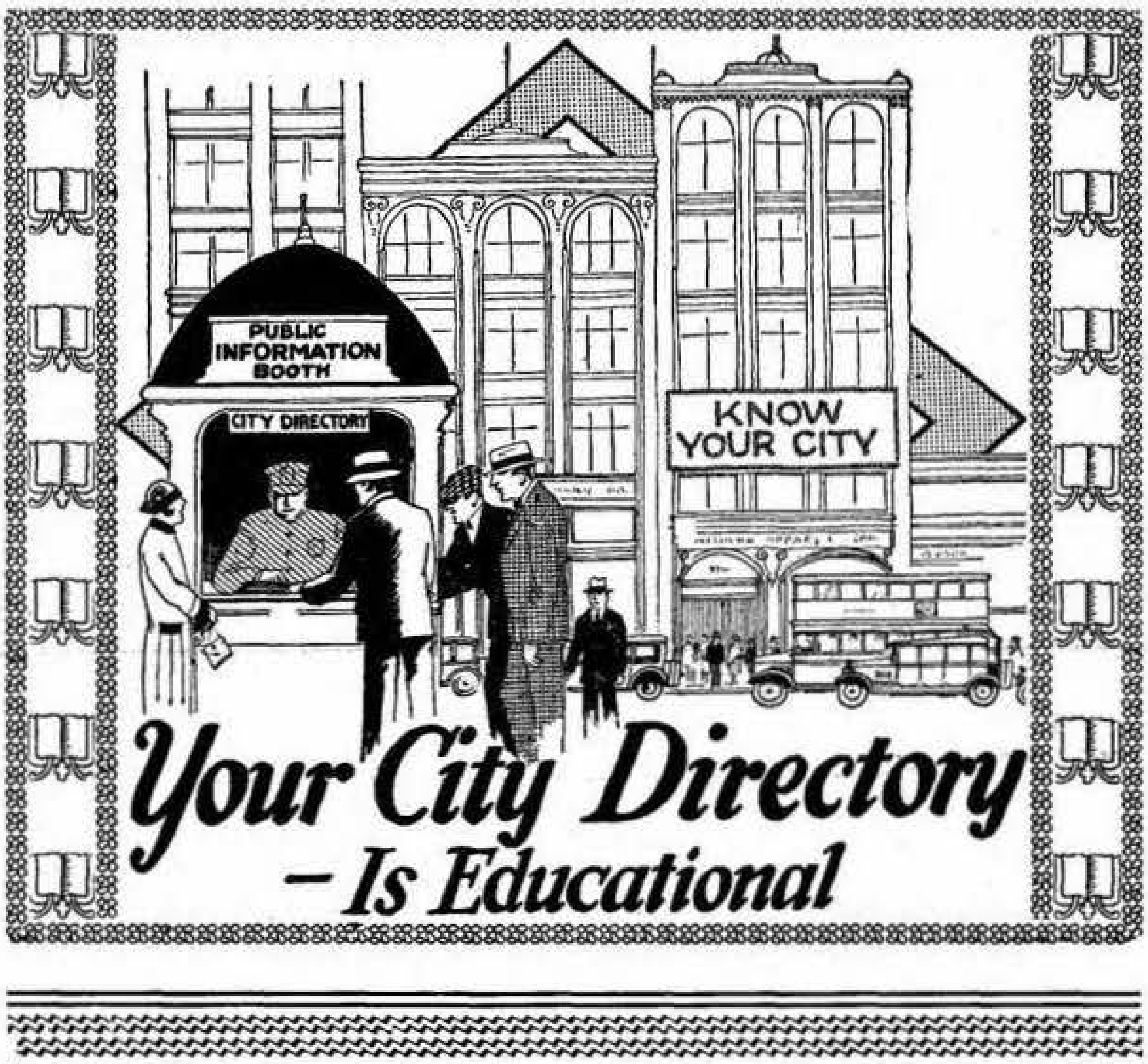
PUBLIC INFORMATION BOOTH
CITY DIRECTORY
KNOW YOUR CITY
Your City Directory
—Is Educational

**Rubin Sheet Metal & Roofing Company**

SAMUEL RUBIN, Prop.

**Tar and Gravel Roofing Contractors, Metal Ceilings, Asphalt Shingles and Siding Applicators, Skylights, Furnaces, Air Conditioning, Waterproofing**

OFFICE and SHOP
284-286 Chestnut cor. Sharon St.
Tel. 6-7814
Springfield 4, Mass.

**New England Roofing and Siding Co.**

ATTIC INSULATION BALSAM AND ROCKWOOL

*"ROOF YOUR HOME NOW"*

ROOFING AND SIDING CONTRACTORS

DIGNIFY YOUR HOME WITH SIDING

*FREE ESTIMATES GIVEN*

Telephone 6-2843

308 Park Street
West Springfield, Mass.

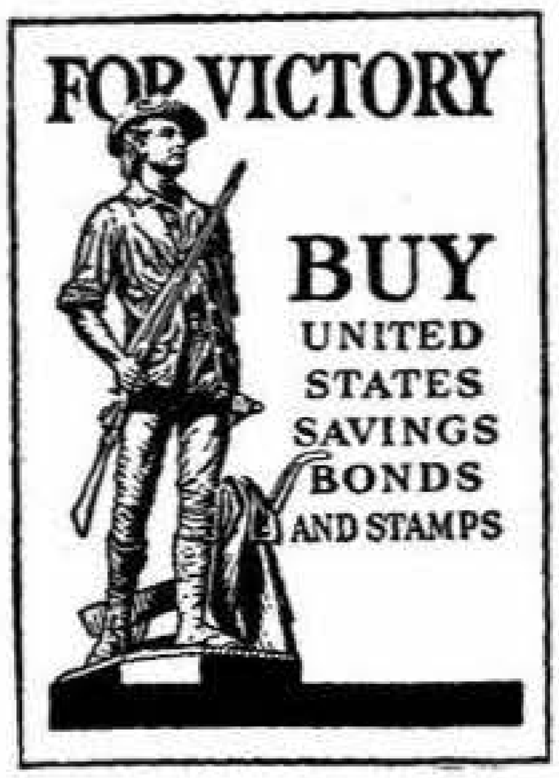

# R. P. CHILDS STAMP CO.

**Serving New England Since 1907**

## RUBBER STAMPS AND ACCESSORIES

***Prompt Service and Low Prices***

**Autograph Stamps**
**Stamp Pads and Ink**
**Daters and Numberers**
**Special Band Stamps**
**Time Stamps**
**Racks for Stamps**
**Numbering Machines**
**Brass Checks**
**Brass or Copper Stencils**
**Steel Stamps**
**Brass and Bronze Signs**
**Notary Public Seals**
**Corporation Seals**
**Stock Certificates**
**Rubber Printing Plates**

**1634 Main Street** **Phone 3-1211** **Springfield 3, Mass.**

**Reference Advertising**

HE who buys space in the City Directory buys advertising permanency. Every day thousands of business men all over the country search its classified sections to find where nationally advertised goods may be purchased. City Directory ("Reference") Advertising is the completing girder in the bridge between dealer and consumer, and should be part of all national and local campaigns.

**The Price & Lee Company**

**Members Association of North American Directory Publishers**

**New Haven, - Connecticut**

**Established 1865** **Incorporated 1883** **Re-Incorporated 1910**

**THE R. H. SMITH MFG. CO.**

**Manufacturers of**

**STAMPS, SEALS, STENCILS
and SIGN MARKERS**

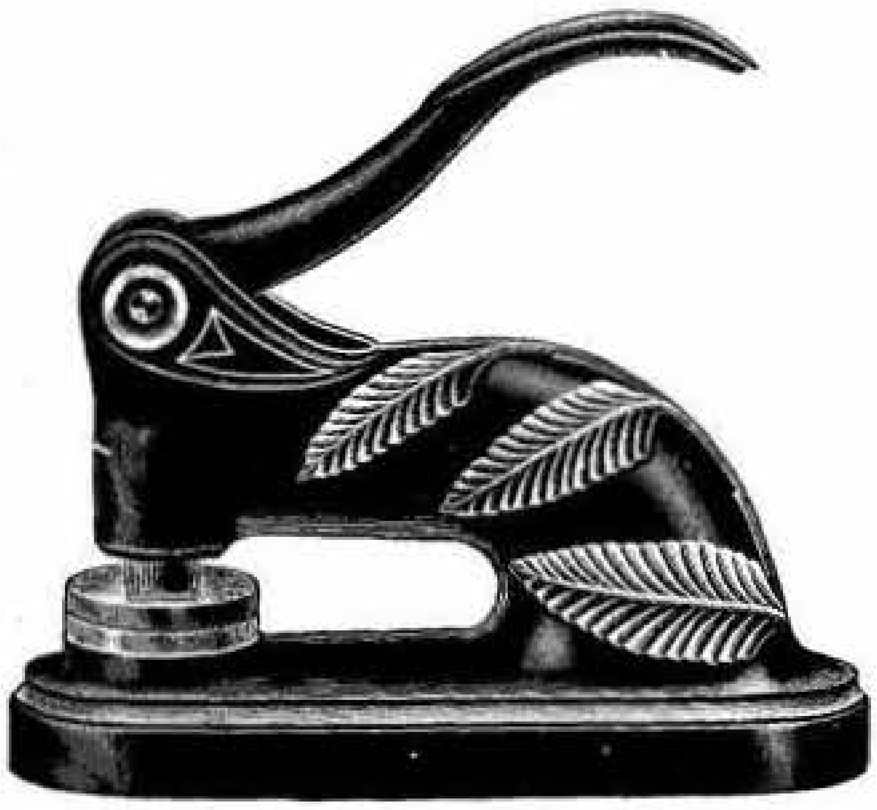

**Rubber Stamps** **Dating Stamps**
**Numbering Stamps** **Sign Markers**
**Notarial and Society Seals**
**Rubber Printing Plates**
**Interchangeable Rubber Type in Sets**
**Inks, Pads and Holders
for Rubber and Metal Stamps**
**Metal Bodied and Rubber Type**
**Badges**

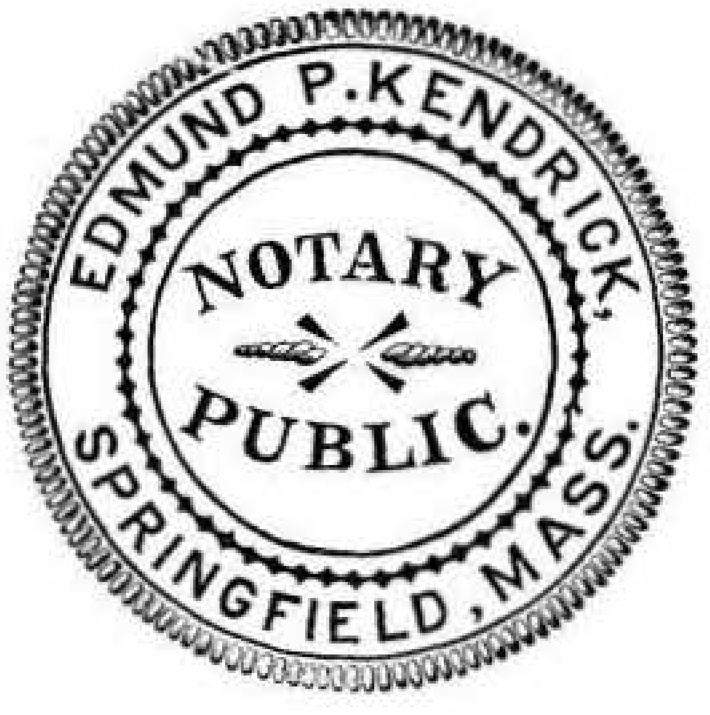

**Manufacturers of a Complete Line of Apparatus
and Supplies for Stamp Makers**

**736 WORTHINGTON ST.** Tel. 2-7311 **SPRINGFIELD 3, MASS.**

**CHARLES YENIAN CO.**

*Importers of*

**ORIENTAL RUGS AND CARPETS—ALL SIZES**

**CHARLES YENIAN PRICES ALWAYS REASONABLE**

Oriental Rugs Washed, Repaired and Stored by Native Experts

Our Washing of Oriental Rugs is the Oriental Method Which Will Affect Your Rugs in the Following Way—

- **THEY WILL LIVE LONGER**
- **THEIR TEXTURE WILL GROW CLOSER**
- **THEIR PILE BECOME FINER**
- **THEIR LUSTER WILL INCREASE**
- **THEIR ORIGINAL COLOR WILL BE RESTORED**

Also Dealers in Domestic Rug and Floor Coverings

**Tel. 7-0368**

**86 Hillman St.** After 6 P. M.—6-8714 **Springfield 3, Mass.**

**JOHN H. BRECK**

*Hair and Scalp Specialist*

**31 Elm Street** **Springfield 3, Mass.**

**Phone 3-6433**

**JOHN H. BRECK, INC.**

*Manufacturing Chemists*

**115 Dwight Street** **Springfield 3, Mass.**

**Phone 6-4501**

**45TH SUCCESSFUL YEAR**

# SPRINGFIELD CIVIL SERVICE and COMMERCIAL SCHOOL

***DAY AND EVENING SESSIONS***

***SPECIAL SUMMER SCHOOL COURSES***

**BUSINESS SUBJECTS**

Secretarial, Accounting, Shorthand, Typewriting, English, Arithmetic Word Study, Office Machines, Dictation and Refresher Courses

**CIVIL SERVICE**

The Best Concentrated Course of Special Civil Service Questions Covering the Mental Part of All and the Technical Side of Some Government Examinations

Phone 2-8416 for Bulletin

**145 STATE ST.** *No Solicitors* **SPRINGFIELD 3, MASS.**

---

Public Speaking A Pleasing Voice

Radio Broadcasting Instruction

Effective Conversation Personality Release

# EFFECTIVE SPEECH

Individual or Class Training

and Coaching Lessons

# L. F. CLARK

1562 Main Street

Dial **6-7109** **3-7282**

Springfield 3, Mass.

## Morse & Haynes Co., Inc.

ESTABLISHED 1895

**Shoes, Hosiery, Rubber Footwear and Repairers**

◆

MEN'S and WOMEN'S
Arch Preserver Shoes ◆ Freeman Master Fitter Shoes
Daniel Green's Comfy House Slippers

◆

Standard Makes of Men's and Women's Hosiery
Overshoes, Rubbers and Rubber Boots for All the Family

*Our Own Shoe Repairing Department*

Telephone 3-2711
444 Main Street Springfield 3, Mass.

## MARCUS SIGN CO.

***Signs — Displays — Exhibits***

**Telephone 3-4531**

**151 Dwight St. Springfield 3, Mass.**

New Arrow Guides of

## SPRINGFIELD

For Sale at News Stands, Book and Drug Stores

**City Stamp Works**

*Specializing in*

**STEEL TYPE**

**Pantograph Engraved Steel Dies**

*Manufacturers of*

**Rubber Stamps**
**Brass Dies**
**Brass Signs**
**Stencils**
**Rubber Plates**

**Daters**
**Time Stamps**
**Self Inkers**
**Ink Pads**
**Wood Engravings**

CORPORATION AND NOTARY **SEALS**

**Telephone 7-1697**

**317 Dwight Street** **Springfield 3, Mass.**

# Steel Stamps

**MULTIWEAR STAMP WORKS**

**Steel Marking Stamps ✦ Rolls ✦ Type ✦ Pantograph Engraving Machine or Hand Cut Work ✦ Steel Etching Stamps for Cutlery Mfrs. ✦ High Precision Stamps for Marking Machines**

*Produced in Quantity Lots — Our Specialty*

Serving the Same Nationally Known Manufacturers Since 1920

***Telephone 3-8439***

**44 Taylor Street** **Springfield 3, Mass.**

THE City Directory is the most effective and most economical method of reaching all the people all the time. Those who buy without looking at the classified list of those who sell do themselves great injustice. The classified lists in the Business Directory form the best Buyers' Guide on earth. A modern up-to-date method of getting what you want.

THE PRICE & LEE CO.

## The
## CHARLES C. LEWIS CO.

- Steel and Iron
- Structurals
- Reinforcing Bars
- Sheets
- Tin Plate
- Copper and Brass
- Metals
- Alloys
- Tool Steel
- Pipe and Fittings

SERVICE OF THE BETTER KIND · THE CHAS. C. LEWIS CO. · CLC

- Mill Supplies
- Mechanics' Tools
- Blacksmiths' Supplies
- Garage Tools
- Heavy Hardware
- Metal Cutting Tools
- Special Tools
- Tinners' Equipment
- Contractors' Supplies

*Telephone 3-2121*

401 Liberty Street and
56-58 Liberty Street

Springfield 2, Mass.

---

- Flues
- Tanks
- Boilers
- Tie Rods

*Dial*
*2-6113*

- Pen Stocks
- Smokestacks
- Boiler Repairs
- Storage Ranks

## Lewis Boiler and Iron Works, Inc.

*ENGINEERS and CONTRACTORS*

**Fabrication of Steel in all Shapes**

*Repairing Steel Auto Bodies and Frames a Specialty*

- Machine Guards
- Structural Steel
- Steel Stock Boxes
- Ornamental Iron Works

- Anchor Bolts
- Wheel Cases
- Chip Trucks
- Fire Escapes

221 Liberty Street

Springfield 4, Mass.

**FIREPROOF**

**STORAGE**

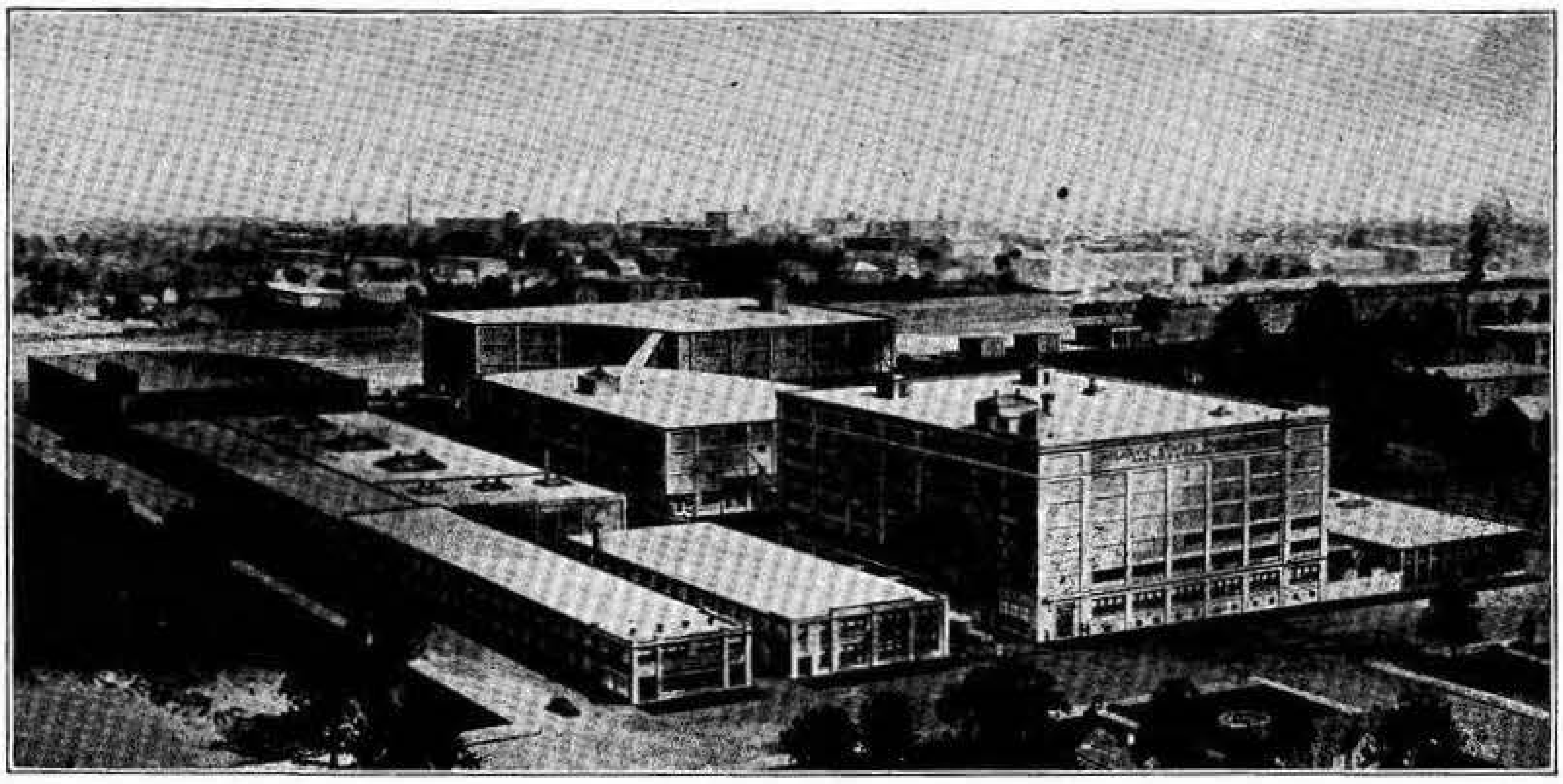

1,000,000 CUBIC FEET OF STORAGE SPACE

**GENERAL MERCHANDISE, STORAGE AND DISTRIBUTION**

FOR ALL NATIONALLY ADVERTISED PRODUCTS

**HOUSEHOLD GOODS - COLD STORAGE**

**POOL CAR DISTRIBUTION — IN TRANSIT PRIVILEGES**

*Low Insurance Rates*

**385 Liberty St.**
**Springfield 4, Mass.**
(Boston & Albany
Railroad Siding)

**Atlantic States Warehouse and Cold Storage Corp.**

- DIAL -
**4-1106**

DOANE & WILLIAMS CO.

*Manufacturers of*

STORE AND OFFICE FIXTURES

Cabinet Work of All Kinds
Painting and Decorating

Factory and Yard, Willimansett, Mass. Tel. Holyoke 4519 Holyoke, Mass.

MILLER

TAXI

DAY & NIGHT SERVICE **Dial 2-4151** EST. 1910

METERED CABS

112 STATE STREET SPRINGFIELD

DOMENICO'S TIRE SERVICE

DOMENICO ANGELILLO, Prop.

*Wholesale and Retail Distributors of*

DAYTON TIRES

TRUCK TIRES • VULCANIZING • RECAPPING

*Dial 7-0333*

624 Worthington Street Springfield 5, Mass

THEODORE W. ELLIS, President and Treasurer

**ELLIS**
**TITLE COMPANY**

**REAL ESTATE TITLES**

**Telephone 6-8381**

**124 State Street** **Springfield 3, Mass.**

---

**C. K. JONES, INC.**

*Industrial Engineering -- Special Machine and Tool Design*

**COMMERCIAL REPRODUCTIONS**
**Reproduction Tracings - Blueprinting - Photo Copying**

*Dealers in*
**KEUFFEL-ESSER PRODUCTS**

**Phone 6-1778**

**11 WILLOW STREET** **SPRINGFIELD 3, MASS.**

# NEW YORK MASSACHUSETTS MOTOR SERVICE, INC.

●

***Daily Motor Truck Service***

***Between***

## Springfield - Holyoke - Hartford and New York

●

*MAIN OFFICE:*

**110 Taylor Street** **Springfield 3, Mass.**
**Phone 6-4536**

HARTFORD 5, CONN.
**2123 Main Street**
**Phone 2-6251**

NEW YORK, N. Y.
**520 West 21st Street**
**Phones: Watkins 9-6532**
**9-6533**

# Boston and Springfield Despatch Co.

## *Overnight Service*

*Massachusetts, Connecticut and Rhode Island*

BOSTON
NORTHAMPTON
MIDDLETOWN
CHICOPEE
HARTFORD
MERIDEN
HOLYOKE
NEW HAVEN
GREATER BOSTON
WESTFIELD
NEW BRITIAN
GREENFIELD

*Tel. 2-1189*

SPRINGFIELD OFFICE
361 Taylor St.

BOSTON OFFICE
314 South St.

---

# *Cabrini* MOVING SERVICE

**Eugene L. Cabrini, Mgr.**

***MOVING*** ***SHIPPING***

INSURED PADDED VANS

**BOSTON**
**BUFFALO**
**NEW YORK**
**CITY**

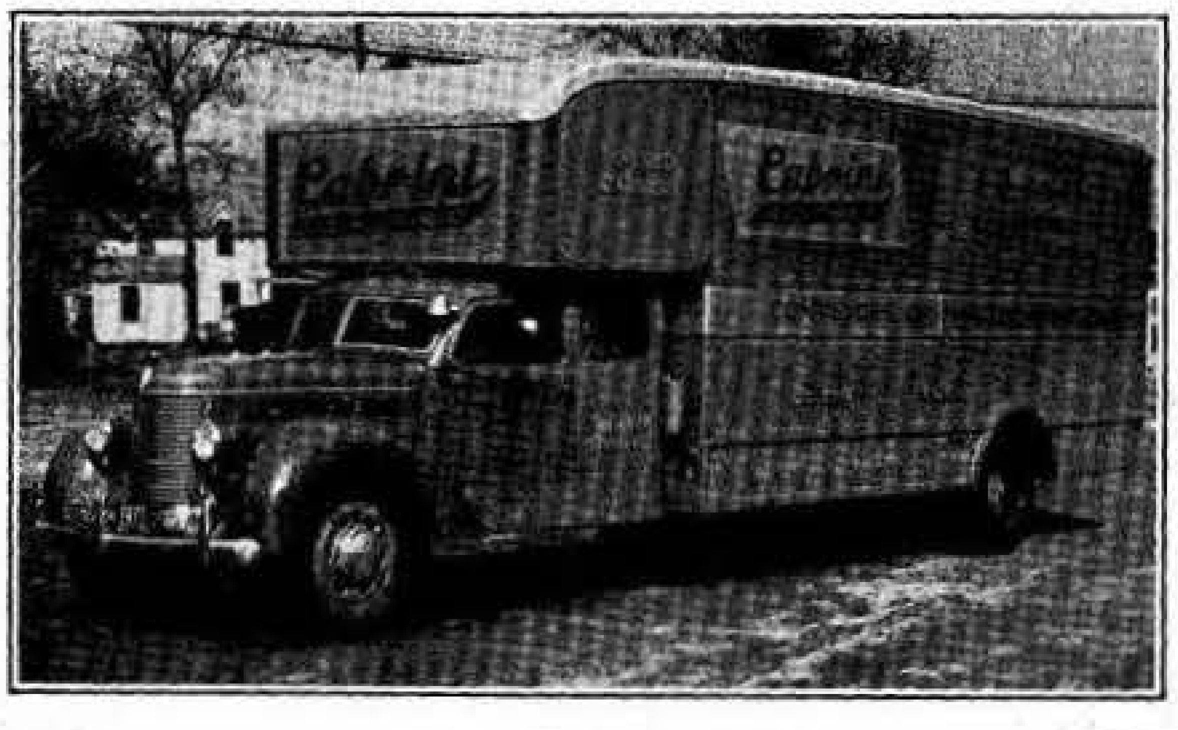

**AGENTS**
**NATIONAL**
**DELIVERY**
**ASSOCIATION**

***CRATING*** ***PACKING*** ***STORAGE***

Fireproof Storage Warehouse — Individual Compartments

LONG DISTANCE MOVING AT RETURN LOAD RATES

674 St. James Ave. Tel. 3-9183 Springfield 4, Mass.

*Since 1880*

## Huck's Transfer, Inc.

*COMPLETE*

**TRUCKING – RIGGING – INDUSTRIAL MOVING**

*SERVICE*

**Factory, Office, Machinery, Safe, Range, Refrigerator**

*More Than Sixty Years Of Continuous, Dependable Service*

## *Call Huck's Trucks*

OFFICE
**38 Hampden St.**

PHONE
**3-5147**

---

## W & G MOTOR EXPRESS

*Trucking Service*

**From SPRINGFIELD to: BOSTON**

MASSACHUSETTS -- CONNECTICUT
NEW YORK and NEW JERSEY

***Terminal and Main Office* 102 Nursery Street**

**Telephone 2-9873**

**Springfield 4, Mass.**

# BERT HILL'S EXPRESS

**Furniture and Piano Moving**
**Light Trucking**

***Local and Long Distance***

**OFFICE TELEPHONE 2-1417** **NIGHT CALLS 2-4347**

**225 Orange Street** **Springfield 8, Mass.**

---

THE WORLD MOVES SO DOES LITCH

*TEL 2-2675*

**Elmer D. Litch**
26 CASS ST.
SPRINGFIELD, MASS.

COVERED VANS

*All Goods Insured in Transit*

**MOVING-TRUCKING-STORAGE**

---

**P. F. MANNING** **K. V. MANNING**

# M. J. MANNING

***General Trucking - Rigging - Industrial Moving***

**56 Years of Continuous Service**
**Phone 3-1184**

**180 SPRING ST.** **SPRINGFIELD 5, MASS.**

---

**WHEN MEN WANT TO BUY**

THEY look in the **Directory** to find **where** to buy. If you are in heavy type under the proper headings and **explain** clearly in this section of the book what **you** sell, **you** get the business.

**Pooler Bros. Upholstering**

FLOYD H. POOLER, Sr., Prop.

CUSTOM WORK

*Free Estimates*

• CALL US AND BE CONVINCED •

*NO JOB TOO SMALL*

Phone 6-0788

73 Sumner Avenue
Springfield 8, Mass.

---

**BECKER NOVELTY CO.**

Coin Operated and Vending Machines
AUTOMATIC PHONOGRAPHS
Amusement Machines • Phonograph Records
PHONE 6-6383
97 Dwight Street
Springfield 3, Mass.

---

WHO'S WHO—AND WHERE?

SUCH questions can **only** be answered by the **Directory** and that is where people look when they want to buy. Are **you** properly displayed therein to get the business?

**Stanley J. Krawczynski** **Arthur E. St. Jean**

# L. W. HOWARD

***Established over a quarter of a century***

◆

**EASY WASHERS IRONERS**

◆

**Phone 6-6308**

◆

***Salesroom and Shop***

**883 ALLEN STREET, CORNER SUMNER AVENUE**

**SPRINGFIELD 8, MASS.**

**DYER'S WELDING SERVICE**

**Portable Equipment**

***"SURGERY FOR METAL CASES"***

**BRIDGES, STRUCTURAL STEEL, TANKS, TRUCK BODIES**
**HIGH PRESSURE, STEAM LINES, PIPE THAWING**
**REPAIRS and ALTERATIONS**

**580 BELMONT AVENUE** **Phone 3-8785** **SPRINGFIELD 8, MASS.**

**BENJAMIN POWELL SONS, INC.**

Wood Eave Troughs and Ladders
Roofing and Sidewall
Metal and Copper Conductors
Copper Flashing

109-115 ALLEN STREET Telephone 3-6513 SPRINGFIELD 8, MASS.

**J. O. YOUNG CO., INC.**

Treated Wood Eave Troughs Quality Roofing
Ladders Toncan Metal Conductors Insulation

*Porch Chairs*
*Lawn Furniture*

*Asbestos and*
*Brick-like Siding*

36-60 Laurel Street Telephones 7-3515 7-3516 Springfield 7, Mass.

***New ARROW GUIDES of***

**SPRINGFIELD and WEST SPRINGFIELD**

including CHICOPEE

*For Sale at News Stands, Book and Drug Stores*

# Young Men's Christian Associations

THE

## Springfield Young Men's Christian Association

**Corner Chestnut and Hillman Streets • Telephone 6-8361**

**Founded**
**1852**

**Incorporated**
**1884**

**An Organization of Men, Young Men and Boys Associated Together for the Development of Christian Personality and a Christian Society**

**FACILITIES**

**One of the Finest Physical Education and Recreation Centers in Western Massachusetts**
**Residence Halls — Accomodations for 265 —** *(A Home for Young Men Away from Home)*
**A Complete Boys Division for Boys 9 to 18 Years With Trained Christian Leadership**
**SOCIAL LOUNGE AND CLUB ROOMS—(Open 24 Hours a Day)**
**SUMMER CAMP FOR BOYS — Lake Norwich-in-the-Berkshires**

**MEN IN UNIFORM WELCOMED TO ALL PROGRAM ACTIVITIES**

**1844 100th ANNIVERSARY 1944**

# CLASSIFIED DIRECTORY

## ITS PRACTICAL USE IS TO GIVE

Information—as to any firm or individual in business, classified according to their business or profession.

Information—as to Associations, Clubs and Societies, when and where they meet and the name and address of their secretary.

Information—as to Churches, their location and pastor together with the pastor's address.

Information—as to where to obtain a list of prospects for your products or service.

Information—as to where to obtain any service that your community has to give.

Information—as to where to buy advantageously when competitive bids are required for any given service or product.

—Finally—

*If your neighbor has it to sell, give him your business.*

*Like consideration from your neighbor adds prosperity to both.*

THE PRICE & LEE CO.

**FIELD, EDDY & BULKLEY**
**1200 MAIN STREET** **PHONE 4-1112**
**SPRINGFIELD FIRE and MARINE**
**LOCAL AGENTS**

### *Administrators

**SPRINGFIELD NATIONAL BANK** 1531 Main branches 526 Sumner av 794 State and 144 Main IO—See p 37
**SPRINGFIELD SAFE DEPOSIT AND TRUST COMPANY** 127-131 State—See insert opp Safe Deposit and Trust Co Alphabetical Directory and p 38
**THIRD NATIONAL BANK AND TRUST COMPANY OF SPRINGFIELD** 1391 Main—See insert opp name Alphabetical Directory and p 39
**UNION TRUST COMPANY** 1351 Main—See insert opp name Alphabetical Directory and p 40

### *Advertisers' Signs Exhibits and Displays

**MARCUS SIGN CO** 151 Dwight—See p 180

### Advertising Agencies

Brown & Bigelow (423) 1200 Main
Bryden Thomas W 83 Bay
Collins Howard A 483 White
Dryden Charles J (2) 976 State
**HUFELD E F ADVERTISING SERVICE** (Distributors) 169 Spring—See p 26
Marsh Edward H (27) 25 Harrison av
Public Relations Counsel 134 Chestnut
Remington Wm B Inc 4th fl 196 Worthington
Sheldon Charles 817 Sumner av
Snow & Cahalin Inc (412-416) 145 State

### *Advertising Displays

**NATIONAL PAPER BOX CO INC** 91 Church c Union WSpfd—See p 133

### *Advertising Lists

**PRICE & LEE CO THE** second fl Chamber of Commerce bdg 134 Chestnut—See pp 149A, 163

### *Advertising Posters

**NATIONAL PAPER BOX CO INC** 91 Church c Union WSpfd—See p 133

### *Advertising Service—Direct Mail

**PRICE & LEE CO THE** second fl Chamber of Commerce bdg 134 Chestnut—See pp 149A, 163

### *Air Compressors

**EDSON E F CO** 730 Union WSpfd—See p 79

### *Air Conditioners—Mfrs

**GILBERT & BARKER MFG CO** (oil fired) ft Church c Cold Spring av W Spfd—See p 131B

### Air Conditioning

**CITY COAL CO OF SPRINGFIELD INC (Kelvinator)** 145 Armory—See foot lines and Back Cover
Consolidated Engineers Inc 56 Main
Dickson Clement A 34 Tyler
**HAMPDEN CORNICE WORKS INC** (metal work) 218-226 St James blvd—See p 174
**HARVEY-WHIPPLE INC** 55 Emery—See p 132
**LINE W C CO INC** (Chrysler Airtemp) 586 Riverdale cor Elm Spfd—See inside Front Cover
**MASTER KRAFT OIL BURNERS** Harvey-Whipple Inc mfrs and distributors 55 Emery—See p 132
**PETROLEUM ENGINEERING CORP** 330-334 Dwight—See p 152
**QUIMBY ELECTRICAL APPLIANCE CO** 596 State—See p 171
**RUBIN SHEET METAL & ROOFING COMPANY** office and shop 284-286 Chestnut cor Sharon—See p 175
**SWETT BROS HEATING & APPLIANCE CO** 559 State—See p 153
**YORK AIR CONDITIONING AND COMMERCIAL REFRIGERATION** Automatic Oil Heating Co distributors 238 Dwight—See p 152

### Airports

Springfield Airport 1211 Liberty and 1212-1256 St James av

### *Aluminum Castings

**HAMPDEN BRASS CO** (Centrifugal and Static) 262 Liberty—See p 127

### *Ambulance Service

**DICKINSON-STREETER CO** 305-307 State and 39 High Brattleboro Vt—See back edge

### *Amplifiers

**RAE RADIO CO** (sound equipment) 911 State—See p 164
**RIGA ELECTRICAL CORPORATION** (permanent installation and public address rental service) 376 Worthington

### *Amusement Machines

**BECKER NOVELTY CO** 97 Dwight—See p 191

### Amusements—Places of

(See also Parks and Playgrounds)

Fitzgerald Athletic Field 2315 Roosevelt av
Lester Amusement Corp 17 Pearl
Playland 1849 Main
Rialto Skating Rink 82-86 Walnut
Skateland Inc 58 Willow

### Animal Hospitals—Small Animals

Dog and Cat Hospital 357 Columbus av
Lukes Margaret T 441 Sumner av

### *Annealing

**PRECISION METAL TREATING CO** 107-119 Liberty—See p 148
**SPRINGFIELD HEAT TREATING CORP** 296 Columbus av—See p 129

### *Anthracite Coal

**ARMORY LEHIGH COAL CO THE** office and yard 215 Albany—See Back Cover
**CITY COAL CO OF SPRINGFIELD INC** 145 Armory—See foot lines and Back Cover
**CONVERSE-CARLISLE COAL COMPANY** office 19 Harrison av plant and sales and operations office 195 Armory—See front edge
**SPRINGFIELD COAL CO** office and plant 60 Hannon down town office 108 State—See bottom edge
**SULLIVAN T J COAL CO** 436 Taylor—See p 66

### Antiques

Bovee Harrison H 435 State
Button Box The 170 State
Chaoush Basil R 11 St James av
Cook Dorothy T Mrs 243 Central
Elder Maurice 93 Broadway
Johnson Antique Shop 81 Market
McCarthy Katherine E Mrs 109 Ashley
Pressman Harry 46 Linden
Richmond Bros 32 Patton
Sullivan Walter D 390 Bridge
Wade Harold M 16 Dwight

### *Apartment Building Management

**ANGERS H E & BROS INC** (530) 293 Bridge uptown office 916 Worthington—See p 166

### Apartment Buildings

(See also Buildings—Office and Public)

A and G The 47 Bradford
Abbie The 917 State
Acton The 17 Congress
Adams The 71 Adams and 254 Franklin
Alanson The 47 Alfred
Alcazar The 8 Oak Grove av
Alexander The 69-75 Alexander
Alfred The 37 Alfred
Alhambra The 285 Central
Allen The 84 Allen
Allerton The 12 Hancock
Alpha The 6 Andrew 888 State and 90 Westminster
Altamont The 328 Union
Ambassador The 88-90-94-96 Maple
Andreas The 401 Chestnut
Andrew The 19 Warner
Apremont 72 Pearl and 23 Pearl st pl
Arcadia The 10 Myrtle ter
Arch The 19 Arch
Argentine 94 Pearl and 127 Spring
Argosy The 543F to 549A State
Arlington The 323 Central
Asten The 128 Union
Astor The 866 Dwight
Astoria The 2474 Main
Atwater The 3291 Main
Auburn Apartments Inc 2142 Main
Aurora The 464 Chestnut
Avalon The 25 White
Avon The 62-64 Avon pl
Baldwin The 308 Union
Ballington The 4 Eagle and 3217 Main
Bancroft Annex 2572 and 2574 Main
Bancroft The 2580 Main
Bay Manor Gardens 5 Manor rd
Baystate 112-116 Spring
Beaumier Square Apts 30 Belmont av and 21 Fort Pleasant av
Bedford The 1154 Dwight
Beechwood The 83-85-91 and 93 Sumner av
Belfort The 76 Armory and 944 Worthington
Belmont The 364 Belmont av
Belmontview The 57 Walden
Ben Muir The 3094-3098 Main
Bernhard The 50 Franklin
Beverly The 147 Wilbraham av
Blue The 419 Franklin

**Diamonds** **Jewelry** **M. J. KITTREDGE, Inc.** **1354 Main Street** **Silverware** **Watches**

GOLDTHWAITE, PRESTON AND OLMSTEAD, INC.
"SPRINGFIELD'S LEADING INSURANCE OFFICE"

Boulevard The 860 Columbus av
Boylston The 74 Boylston
Bradford The 75 Bradford
Brighton The 313 Birnie av
Bronx The 28 Sumner av
Brookline The 1160 Dwight
Browning The 17 Litchfield
Brunswick The 103-107 Spring
Buchanan The 91 Belle
Buena Vista 108 and 108½ Byers
Byers The 150 White
Calhoun Apts The 2727 Main
Calhoun The 1391 Dwight and 85 Jefferson av
Cambridge The 122 Cambridge
Cedar The 160 Cedar
Central The 3-7 Central and 765 Main
Chambly The 24 Mill
Champlain The 131-135 Spring
Chateau The 31 Maple and 5-9-15 Temple
Chatham Court Apts 127-129-131-133 Sumner av
Chauncey The 542 Union
Chester The 31 Chester and 787 Dwight
Clarendon Hall 237 Bay
Clarendon Hall The 151 Sherman
Cleora The 940 Worthington
Clifton The 379 Central and 8 Clifton av
Clinton The 24 Clinton
Colonial The 116 Belmont av
Colonade Apartments 895-899 Worthington and 60-64-68 Federal
Colony Court 154-164 Maple
Commonwealth The 425 Sumner av
Concord The 10 Concord ter
Condon The 3025 Main
Conway The 144 Spring and 83 Winter
Court Albert 53 Bradford
Crystal The 306 Belmont av
Cumberland 248 Pearl
Curtis The 18 Wilcox
Damon Apts The 2417 Main
David The 58 Grosvenor
Daytona The 180 Union
DeLaBelle Apts 65 Belmont av and 17 Leyfred ter
Delmar The 440 Union and 50-52 Walnut
Delta The 10 Andrew
Dillon The 7 Hawley 756 Main and 789 State
Donald The 44 Donald
Dorchester The 15 Hawley
Dorilton The 111 Bancroft
Douglas The 38 Douglas
Duchess The 55 State
Duke The 51 State
Eagle The 12 Eagle
Easton The 148 Eastern av
Edgeland The 162 Fort Pleasant av
El Dorado The 34-38 Bradford
Eletha The 2141-2147 Main
Elite The 408 Plainfield
Elitti The 64 Grosvenor
Elliot The 85-87 Elliot
Ellis The 18 Hancock
Elmhurst The 539 State
Elnido The 29 Spring
Emerald The 59 Spring
Essex The 64 Essex
Ethel The 70 Patton
Evada The 46 Locust
Evans Court 22-24 Winthrop
Everett The 76 Bay
Fairview The 92 Woodside ter
Farrell The 37 Calhoun
Federal Court 91 Federal
Federal The 254 Pearl
Fedworth 916 Worthington
Fillmore The 103 Belle
Florence The 93 Florence 36 John and 7 Spruce
Fort Pleasant The 18 Forest Park av
Forty High Street Apts 40 High
Frances The 27-29 Myrtle
Franklin Ben 144 Franklin
Franklin The 315 Chestnut and 38 Roseland
Genesee The 135 Genesee
Geneva The 30 Myrtle ter
George Daniel The 64-66-70-74 Mill
George The 15 Donald
Georgian Court The 120 Belmont av
Georgian The 32-34 Myrtle
Gladmore The 71-81 School and 282-292 Union
Goldengate Terrace 216 to 226 Pearl
Gordon The 3346 Main
Grant The 77 Belle
Greenleaf The 145-147-149 and 151 Sumner av
Grenoble The 131 Florida
Greylock The 103 Wilbraham av
Griffin The 14 Wilcox
Grosvenor The 70 Grosvenor
Guy The 40 Woodside ter
Haddon Hall 663 State and 8 Terrence
Hancock The 691 State
Harrison The 284 Franklin
Harvard The 327 State
Highcourt The 202-206 High
Highland Court 653-659 State
High-Maple The 55-59 Maple
Hi Lion The 226 High
Hi Towers The 210-214 High and 32 Woodworth av
Holsey The 11 Eagle
Hooker The 7 Greenwich and 2772-2782 Main
Huntington The 8 Huntington
Hygeia The 10 Wilbraham av
Ideal The 140 Belmont av
Idlewild The 3110 Main
Imperial The 52 Pearl
Isabel The 31 Myrtle
Ivernia The 91-93 Pine
Jackson The 274 Franklin
Jefferson The 260 Franklin 54 Patton and 47 White
Jeffersonian The 405½ Chestnut
Johnson The 79 Belle
Julian The 25 Margaret
Katama Apartments 45 Holyoke
Kenson The 10 Chestnut
Kenwyn The 6 Kenwood pk
Kimball The 12-20 Mattoon
Knickerbocker The 24 Sumner av
LaArmoria The 7 Armory
Labelle The 130-132 Belmont av
Lafayette The 95 Chestnut
LaMarquise The 2612-2616 Main
LaMartin The 448 Dickinson
LaSalle The 11-19 Edwards
Laurel Hall 72 Patton
Laurel Hall Annex 74 Patton
Laurier The 2937 Main
Lawrence The 34 Salem and 44 Woodside ter
Lenardo The 157 Wilbraham av
Lenox The 11 Myrtle
Leyden The 2375 Main
Liberty Heights Bdg 807 Liberty
Liberty The 250-254 Liberty
Lillian The 11 Donald
Lincoln Hall 160 Rifle
Lincoln The 87 Belle and 67 Bradford
Linden The 46 Linden
Linnell The 106 Chestnut
Longview The 116-118-120 Long Hill
Lorenia The 1081-1085 Worthington
Loring Hall 726 Main
Loring The 7-11 Loring
Lorraine The 80-84 Spring
Lovett The 909½ State
Lupien The 2752 Main
Madeline The 33 Myrtle
Madison The 264 Franklin
Magnolia The 9 York
Manchester The 127 Carew
Manhattan Hall 179 Long Hill and 6-10 Sumner av
Maple High The 11-17 High
Maple The 169 Maple
Maples The 529 Union
Mapleview The 93 Park
Maplewood The 175 Maple
Marbleton The 527-545 Main and 7 Marble
Marengo The 10 Marengo pk
Marguerite The 112-116-120 Federal and 46-48 Summit
Marion The 2851 Main
Marlboro The 76 Mill
Mars The 69 Patton
Mayfair The 25-27-29 High
Mayflower The 5-11-15 Crystal av and 321 Belmont av
Memorial Square The 2295 Main
Merwin The 11 Merwin
Michelin The 458 Dickinson
Mildred The 3364 Main
Monroe The 270 Franklin
Montmartre The 16-18-20 Sumner av
Montpelier The 88-92 Spring
Morgan The 77 Morgan
Murray The 209 Walnut
Myrtle The 15 Myrtle
Nason The 11 Marble
Naumkeag The 1086 State
Nevada The 850 Columbus av and 2462 Main
Noble The 18 Noble
Nonpareil The 11 Wilcox
North The 720 Dwight
Norwood The 60 Norwood
Oakland The 367 Belmont av
Octo The 191 High
Oliver The 34 Shillingford
Olympia The 6 Grace
Onota The 207 Bay
Oregon The 2972 Main
Orleans The 60 Orleans
Osborne The 144 White
Overlook The 86 Woodside ter
Oxford The 319 State
Park Side The 117 Jefferson av
Park View The 2417 Columbus av and 290-294 Sumner av
Parkview The 452 Dickinson
Parkway The 24 and 26 Montmorenci
Parkwood The 8 Parkwood
Pasadena The 2809 Main
Pearl The 58-60-62 Pearl
Pearlview 268-274 Pearl
Pierce The 97 Belle
Pierpont The 2713 Main
Pine The 83 Pine
Pinehurst The 263 Central
Plaza The 356 Belmont av
Polk The 296 Franklin
Pomona The 75 Pomona
Portland The 2942 Main

REAL ESTATE
RENTALS
APPRAISALS
A. C. WHITE, JR., REALTOR
293 Bridge Street Telephone 2-5109
INSURANCE
PROPERTY
MANAGEMENT

FORBES & WALLACE . . SHOPPING CENTER FOR WESTERN NEW ENGLAND

**Apartment Buildings**—continued
Preble The 460 Union
Princess The 22 Morris
Pynchon Apartments 66 Pynchon
Quincy The 246-248 Quincy
Radding The 172 Carew and 439-443 Chestnut
Ralston The 304 Central
Ramona The 565 Union
Randolph The 454 Union and 55 Walnut
Raymond The 69 Wilbraham rd
Red The 409 Franklin
Regal The 2947 Main
Regent Hall The 336 Central
Regent The 2964 Main
Regina The 28 Morris
Ridgewood The 304-306 Union
Ritz Carlton The 86-92 School
Riverview Apartments Federal Housing Project Sanderson
Riverview The 747 Columbus av 37 Elmwood and 242 Fort Pleasant av
Rogers The 158-160-162 Walnut
Rosecramp The 73 Franklin
Roseland The 330 Plainfield
Roselind The 59 Thomas
Rosemond The 28 Roseland
Rosetta The 37 Sargeant
Round Hill The 29 Arch
Royal The 3354 Main and 3 Salem
Rutland The 21 Rutland and 96 Wilbraham rd
St Charles The 82-86 Pearl
St George The 228 Belmont av
St James The 5 Oak and 573 State
St Louis The 97 Spring
Salem The 49 Pearl and 2-6 Salem
Sample The 83 Central
Saranac The 33-35 High
Sargeant The 80 Sargeant
Savoy The 20 Myrtle ter
Schiller The 3508-3512 Main
Searle The 3179 Main
Sherbrooke The 722 Union
Sheridan The 2353-2365 Main
Sherrington The 178-184 Carew and 9-11 Sherrington ct
Shillingford The 47 Shillingford
Simplex The 109-111 Spring
Sophily The 2450 Main
Springford The 15-17-19-21 Salem
Stearns Court 192-198 Central
Stirling Apts 121 Monroe
Strand The 2132 Main
Stratford The 75 Avon pl
Strathmore The 16 Patton
Sylvia The 11 Richelieu
Tadousac The 33 Salem
Taylor The 66 Cass
Texas The 33-37 Thomas
Tone The 431 Chestnut
Tracy The 439 Franklin
Trocadero The 3332 Main
Twain Mark The 470 Chestnut
Twin Arbor The 143-147 Belmont av
Twin Terrace 70-74 Grenada ter
Tyburnia The 30-32A-32B Bradford
Tyler The 290 Franklin
Vale The 13 Congress
Valencia The 67 Franklin
VanBuren The 280 Franklin
VanDerHeyden The 774 State
Vendome The 3338 Main
Verona The 6-10 Allendale and 1245 Dwight
Vesta The 155 Bay
Victorian The 30 Myrtle
Waldorf The 574 Chestnut
Wallace The 40 Locust
Waneta The 12 Grove
Warfield Hall 40-46 Warriner av
Warriner The 37 Warriner av
Washington The 250 Franklin and 10 Huntington
Waverly The 6-8-10 Waverly
Wellington The 3231 Main
Wendell The 507-519 Main and 10 Wendell pl
Westminster House 820 State
Westminster The 53-55 High
Westover The 20 Summit
White The 413 Franklin
Wilbraham The 4 Wilbraham av
Williams The 874 Dwight
Wilson The 403 Orange and 104 Spring
Winchester Chambers 782-802 State
Windermere The 83 St James av
Winslow The 155 Belmont av
Winthrop The 853-861 Main and 7 Winthrop
Yale The 674 Main
Zephyr The 210 Pendleton av

### *Apartment Hotels

**SHERATON HOTEL THE** 70 Chestnut —See p 104

### *Apothecaries

(See Druggists)

### *Appliances — Electrical — Repairers

**BAILEY-WAGNER INC** (General Electric) 364 Worthington—See p 171

### Appraisers

**CLARK HENRY M CO** (Real Estate) 100 Broadway—See foot lines and p 166
Holcomb Hiram F 51 Leyfred ter
**JOHNSON E D CO** (real estate) (402) 1562 Main—See top lines
Kempton Robert B 33 Elm
**MACMILLAN & SON** (real estate) 154 Broadway—See top lines and p 167
Meltzer Julius (324) 1387 Main
**MEYER ALBERT C** (403) 115 State—See p 167
**PEARSON T A ASSOCIATES INC** (60) 25 Harrison av tel 7-2689—See p 76
**TEHAN JOHN F-REALTOR** (real estate) 9-10 Court House pl—See Front Cover
**WHITE A C JR REALTOR** (218) Stearns bdg 293 Bridge—See foot lines

### *Arch Supports

(See Orthopedic Appliances)

### Architects

Baribault Donat R 166 Buckingham
**CARLSON ERNEST F INC** (400) 1694 Main—See p 69
Dibble Wallace E (301) 25 Harrison av
Dorgan Edward P 833 Chestnut
Fahr Arthur H 38 Maple
Geckler Burton E (313) 145 State
Gour Leon J 49 Genesee
Hearne Herbert C 95 Mapledell
Hinckley Louis C (301) 25 Harrison av
Johnson Paul B (8) 66 Vernon
Lavalle Albert H (6) 940 Worthington
Maloney Morris W (207-208) 220 Dwight
**McCLINTOCK & CRAIG INC** (200) 458 Bridge—See p 86
Phillips John D (306) 1634 Main
Sprague Harry L (420) 1570 Main
Tessier Henry J (208) 220 Dwight
Warner Robert B 48 Colonial av

### Armature Rewinding

Elliott Foster 40 Nursery

### Armored Cars

Brink's Incorporated (310) 168 Bridge

### Armories

Twenty Second Infantry Armory 29 Howard

### Arms and Ammunition Mfrs

Armory Hickory c Allen
Smith & Wesson Inc 55 Stockbridge

### *Art Goods and Bric-a-Brac

(See Gift Shops)

### Art Museums

Artists Guild of Springfield Inc The 66 Harrison av

### *Artificial Eyes

**CHENEY J E & STAFF INC** 301 Bridge—See Back Cover
**HARTSHORN'S** 1301 Main—See Front Cover

### Artificial Flowers

Hunt Cora M Mrs 191 Dickinson

### Artists

(See also Artists—Commercial)

Armour Samuel E 27 Greenbrier
Art Service Co (319) 1694 Main
Bedrossian Nevartte 64 Maynard
Bergman Herbert (503) 1618 Main
Cartwright Ruby M 573 State
Catok Lottie Meyer Mrs (307) 168 Bridge
Cheffetz Asa (31) 182 State
Cutler A Bruce 176 Maple
Ellis Harriet A 158 Sherman
Ford Maude A 85 Bloomfield
Hamilton Constance S 160 Westford cir
Hill Bessie M 65 Rochelle
Jordan Lena E 19 Westford av
Leary Isabel 21 Central
Manley Pauline H 185 Belmont av
Williams Pauline Bliss 128 Mulberry

### Artists—Commercial

Fales John M 68 Lakeside
French Doris G Mrs 97 Chestnut
Kitson & Newman (402) 1653 Main
Lefevre Francis J 134 Cunningham
Misterly Richard L 565 Dickinson
Superior Art Studio 191 Chestnut
Tilley Helen A Mrs 73 Edgewood
VanDelinda Mabel (306) 175 State

### *Artists' Papers

**STRATHMORE PAPER CO** (mfrs) Front opp depot West Springfield—See p 865 WSpfd Directory

### Artists' Supplies and Materials

**LOWE BROTHERS COMPANY** 1182 Main—See p 157

SALES RENTALS MANAGEMENT HENRY M. CLARK CO., REALTORS 100 BROADWAY TELEPHONE 7-0231 APPRAISALS MORTGAGE LOANS

**WEEKS LEATHER STORE** LUGGAGE TRUNKS - BRIEF CASES
1341 MAIN STREET (Next to Union Trust) TELEPHONE 6-1541 Small Leather Goods

### Asbestos Goods and Materials

**JOHNSON ASBESTOS CO** 338 Columbus av—See p 107
Stone Industrial Equipment Co (449) 31 Elm

### *Asbestos Insulation

**JOHNSON ASBESTOS CO** 338 Columbus av—See p 107

### *Asphalt Contractors

**BANNON JOHN J CO** 357 Albany—See p 78

### *Asphalt Shingles

**RUBIN SHEET METAL & ROOFING COMPANY** office and shop 284-286 Chestnut cor Sharon—See p 175

### Associations Clubs and Societies

(Every effort has been made to have this list as complete as possible. If you know of any organization that should appear under this classification notify us giving name, number if any, time and place of meeting and the secretary's name and address).

Acacia Club of Springfield—Meets 2d Wed (48) 1132 Main Sec William A Colburn 77 Biltmore
Adriatic Club—Meets 2d Tues 728 Worthington
Advertising Club of Spfd—Meets Tues Hotel Kimball Sec Harry Storin 20 Rockland
Ahepa Altis Chapter No 85—Meets 2d and 4th Tues (304) 1653 Main Sec John G Gamiles 109 Johnson
Aleph Zadik Aleph—Meets Tues 27 Sargeant Sec Julius Goldberg 187 Massasoit
Allen Bird Club—Meets 1st and 3d Mon 236 State Sec Mrs Carl W Blake 264 Fountain
American Automobile Assn—Meets annually in Jan 140 Chestnut Sec Charles J Vogel 15 Avon pl
American Bosch Athletic Assn—3646 Main Pres James E Walsh 24 Noble
American Electroplaters Society—Meets 4th Mon Hotel Charles
American Legion—
  Harrison A Wright Post No 289—Meets 2d and 4th Wed 1269 Main Sec John Crocker 15 Essex
  Indian Orchard Post No 277—Meets 2d and 4th Thurs 158 Main IO
  Springfield Post 21—Meets 1st and 3d Thurs 44 State Sec Earle F Bliss 14 Horace
  Auxiliary Unit No 21—Meets 1st and 3d Mon 44 State Sec William Bolack 36 Maple ct
American Order Sons of St George Springfield Lodge No 157—Meets 2d and 4th Mon 44 State Sec A G Clark 184 Dunmoreland
Ancient Order of Hibernians—
  Div No 6—Meets 1st Sun and 3d Fri 178 Liberty Sec John P Foley 32 Desrosiers
  Ladies Auxiliary No 8—Meets 2d Thurs 1757 Main Sec Mrs Bridget M Murphy 49 Linden
Ancient Order of United Workmen—
  Miles Morgan Lodge No 95—Meets 2d Tues 44 State Treas Charles A Simpson 84 Sherbrooke
  Pynchon Lodge No 221—Meets last Tues 345 Worthington
Appalachian Mountain Club Berkshire Chapter—See Barbara Belcher 351 Union
Artisans Canadiens-Francais Succursales Lafayette No 186—Meets 2d Mon 176 Main IO Sec Mrs Irene Roberts 181 Hampden IO
Associated Master Barbers of America Chapter No 575—Meets last Thurs Bridgway Hotel
Association Canado Americans Court No 399—Meets 1st Wed St Joseph's Hall Howard Sec Alphonse Cote 898 Chestnut
Association of Neighbors Clubs—(409) 1537 Main
Automobile Club of Springfield—Meets 2d Tues Hotel Kimball Sec Charles J Vogel 15 Avon pl
Automobile Legal Assn—(812-813) 1387 Main Dist Mgr Bert W Gowell h at Wilbraham
Benevolent and Protective Order of Elks Springfield Lodge No 61—Meets 2d and 4th Tues 311 State Sec Thomas F Nally 40 Burton
Beth El Brotherhood—Meets 2d Wed except July Aug and Sept 148 Fort Pleasant av Sec Alfred Lindbergh 148 Fort Pleasant av
Beth El Sisterhood—Meets 1st Mon 148 Fort Pleasant av Sec Mrs Philip Label 167 Leyfred ter
Beth Israel Free Burial Assn—Meets quarterly 633 Chestnut Sec Daniel Epstein 633 Chestnut
British War Relief Society Inc—143 State Sec Davida R Ross 42 Terrence
British War Veterans Assn—Meets 2d and 4th Fri 46 State Commander David C Miller 63 Kingsley
Brotherhood of Railroad Trainmen Ladies Auxiliary Pride of 622 Lodge No 253—Meets 2d and 4th Wed Hotel Charles Sec Mrs Sarah LaFrance 51 Lowell
Brotherhood of Railway Clerk City of Homes Lodge No 2167 (Railway Express)—Meets 3d Sun 21 Sanford
Building Trades Employers Assn Inc—Meets on call (201) 220 Dwight Executive Sec B Halsey Spencer 97 Hopkins pl Longmeadow
Canadian Legion of the British Empire Service League Springfield Post No 60—Meets 1st and 3d Thurs 36 New Dwight Adjutant W L Fortune 84 Farnsworth
Catholic Girls Junior League—Meets 2d Mon Sept to June 27 Bowdoin sq Sec Alice K Moore 275 Bay
Catholic Junior League—Meets 2d Mon Sept to June 27 Bowdoin Sec Alice K Moore 275 Bay
Catholic Woman's Club—Meets 1st Tues 27 Bowdoin Sec Mrs Agnes P Flannery h at Wilbraham
Central Massachusetts Racing Pigeon Club—Meets 1st Sun 1280 State
Chess and Checker Club of Central YMCA—122 Chestnut Sec Lindsey H Chilson 122 Chestnut
Child Evangelism The (209A) 1537 Main
City Library Association of Springfield—Meets 1st Tues in June 220 State Clk Hiller C Wellman 125 Atwater rd
Civitan Club—Meets Wed Hotel Sheraton Sec Honore E Savaria
Club Esquana—7 Edgemont Sec Harold W Soule 95 Margerie
Community Chest Inc—(707) 145 State Pres Wallace V Camp (707) 145 State
Connecticut Valley Field Dog Club Inc—Meets Jan Hotel Kimball Sec Ralph S Graves 147 Chestnut
Connecticut Valley Historical Society—Meets 4th Tues in May rear 220 State Clk Charles A Frazer 162 Fort Pleasant av
Cornell University Club of Springfield—Meets Mon 349 State Sec William E Hughes h at Hampden
Cummings Memorial—36 Willow Sec Charles M Fuller 26 Harkness av
Dartmouth Alumni Assn of Western Massachusetts—349 State Sec George F Weston 36 Chatham rd Longmeadow
Daughters of Isabella—Meets 2d and 4th Thurs 121 State Sec Mildred T Manning 121 Wilbraham rd
Daughters of Jacob Free Loan Assn—(11) 1862 Main Sec Mrs Ruth P Block 118 Massasoit
Daughters of St George Victoria Lodge No 80—Meets 1st and 3d Wed 137½ State Sec Mrs Ina T Broadhead 31 Ozark
Daughters of the American Revolution Mercy Warren Chapter—Meets 1st Mon except July Aug and Sept 6 Frost Sec Mrs Clarence L Smith h at Longmeadow
Daughters of Union Veterans of the Civil War Helen Wolcott Tent No 54—Meets 1st and 3d Mon 44 State
Deutsche Order Harugari—
  Germania Lodge No 380—Meets 3d Wed 91 Plainfield
  Louise Lodge No 2 Hertha Grade—Meets 3d Tues 123 State Sec Mrs Katherina G Doersam 56 Clantoy
Dramatic Order Knights of Khorassan Gaza Temple No 191—Meets 2d and 4th Thurs 393 Maple Sec William Kimball 472 Carew
Dunbar Club for Boys—154 Quincy Sec William N DeBerry 643 Union
Dunbar Club for Girls—Meets Mon Tues Wed Thurs Fri 620 Union Sec W N DeBerry 643 Union
East Longmeadow Rod and Gun Club—17 Taylor Pres Bernard E Graves 201 Longmeadow Longmeadow
Eire Club—2785 Main
Elmata Club—Meets 3d Tues 70 Chestnut
Employers Association of Western Massachusetts Inc The—Meets annually in Feb 5-6 Court House pl Sec Allister R Tulloch 959 Main Agawam
Exchange Club of Springfield—Meets Thurs Hotel Sheraton Sec Clarence O Howard 1387 Main
Family Welfare Assn—(602) 145 State Director John G Theban 21 Beechwood av

We give S&H Green Stamps
Poole's Springfield Managed and Conducted for Over Thirty Five Years

**FIELD, EDDY & BULKLEY** **INSURANCE**
1200 MAIN STREET PHONE 4-1112 Fire -- Accident -- Auto

Associations Clubs and Societies—cont

Firemen's Mutual Relief Assn—Meets 2d Thurs 68 Vernon Sec Rene J Patingre 172 Jasper

Food Industry Advisory Committee—155 Lyman Chairman William B Belli 111 MassAv

Forest Park Progressive Club—Meets 2d and 4th Tues homes of members Sec Sara D Cutler 79 Eckington

Foresters of America—
- Court City of Homes No 109—Meets 4th Fri 12 Clifford Sec Thomas J Lovett 253 Oakland
- Court Levis No 95—Meets 1st and 3d Mon 22 Montgomery IO Sec F A Dumais 218 Hubbard Ludlow
- Court Royal Oak No 42—Meets 2d and 4th Mon 20 Montgomery IO Sec W Norman Tippett 392 Main IO
- Mayflower Circle No 1117 Companions of the Forest—Meets 1st and 3d Mon 121 State Sec Mrs M E Goldsmith 419 Kings hwy WSpfd
- Riverside Circle Companions of the Forest—Meets 1st and 3d Wed 121 State Sec Mrs Henry H Crittenden 488 Liberty

Franco-American Club—Meets Fri 1 Oak IO Sec H Richard Carignan 250 Centre IO

Fraternal Order of Eagles Springfield Aerie 148—Meets 1st and 3d Wed (300) 121 Lyman Sec Patrick T Garvey 38 Greenacre sq

Fuel Credit Exchange—134 Chestnut Sec Daniel J Maloney Hotel Kimball

Glazed and Fancy Paper Assn—Meets Quarterly Hotel Kimball

Good Shepherd Aid Assn—Meets 2d Wed 584 Wilbraham rd Sec Mrs William Macdonald 65 Sycamore

Good Shepherd Assn of Springfield Inc—Meets annually 584 Wilbraham rd Superior Sister Mary Dolorosa 584 Wilbraham rd

Grand United Order of Odd Fellows Past Grand Masters' Council No 462—Meets 3d Wed 89 Oak Sec William C Jackson 51 Monroe

Graves Clara Cadets of Hampden County Council—Meets Fri 44 State Adjutant Ellen Sullivan 177 Jasper

Greek American Progressive Assn Daniel Webster Lodge No 117—Meets 2d Wed 50 Ferry Sec Peter Rosanitis 160 Belmont av

Greek War Relief—2309 Main Sec Irene Katsounakis

Hampden Council Boy Scouts of America Inc—Meets 1st Tues (710) 145 State Scout Executive John C Norsk 36 Belleclaire av Longmeadow

Hampden County Children's Aid Assn—(703) 145 State Executive Sec M Emily Hatch 55 Maple

Hampden County Musicians Assn—Meets 2d Sun 2d fl 168 Bridge Sec Edwin H Lyman 40 Belmont av

Hampden County Safety Council—(47-48) 182 State Sec Ralph W Ellis Jr

Hampden County Tuberculosis and Public Health Assn—(511) 145 State Pres Clifton H Hobson

Hampden District Medical Assn—Meets 4th Tues in Jan April Oct and Nov 20 Maple Sec George L Schadt 44 Chestnut

Heroines of Jericho Queen Esther Court No 2—Meets 2d Mon 1269 Main Sec Mabel L Lines 711 Union

Highland Wired Music Corp The—Meets Jan and July 28 Hillman Sec Mrs M J Mahon 28 Hillman

Hop Chung Lung 45 Ferry

Improved Benevolent & Protective Order of Elks of the World Inc—Meets 2d and 4th Tues 19½ Hampden Sec Margaret Welden (6) 37 Franklin

Improved Order of Red Men—
- Ousamequin Tribe No 14—Meets Thurs 121 State Chief of Records George H Crum 43 Allen WSpfd
- Degree of Pocahontas Maysotta Council No 63—Meets 1st and 3d Tues 121 State Sec Mrs Ruth C Moreland 27 Burr
- Degree of Pocahontas Metachanna Council No 15—Meets 1st and 3d Wed 36 New Dwight
- Degree of Pochontas Nindee Council No 51—Meets 1st and 3d Tues 19 Lyman K of R Susie L Curran 181 Northampton av
- Degree of Pocahontas Watawasoo Council No 43—Meets 2d and 4th Mon 121 State K of R Mrs Stella Howie 221 High

Independent City of Homes Assn—Meets 2d and 4th Wed except July and Aug 627 State Financial Sec Simon J Feiner 100 Whittier

Independent Companions of America Loyalty Lodge No 44—Meets 2d and 4th Wed 121 State Sec Mrs Florence M Purdy 367½ Chestnut

Independent Order of B'Nai Brith—
- Springfield Lodge No 684—Meets 2d and 4th Mon 627 State Sec Joseph Radding 26 Taylor
- Ladies Auxiliary—Meets 4th Mon 565 Chestnut Sec Mrs Lillian Grossman 17 Hebron

Indepedent Order of Brith Abraham—Meets 1st Sun 120 Calhoun Sec Morris A Goodman 403 Carew

Independent Order of Odd Fellows—
- Agawam Encampment No 25—Meets 2d and 4th Fri 627 State Scribe Roy M Woodstock 77 Hall
- Amity Lodge No 172—Meets Wed 627 State Sec Crosby E Emery 89 Wellington
- Bay Path Lodge No 234—Meets Tues 627 State Sec Frank W Vinnicombe 3 Turner
- Canton Springfield No 23 P M—Meets 3d Wed 627 State Clk George Hayes 7 Littleton
- DeSoto Lodge No 155—Meets Thurs 1030 Worthington Sec Arthur M Simmons 58 Pease
- Golden Rod Lodge Auxiliary—Meets 2d and 4th Wed 347 Worthington
- Hampden Lodge No 27—Meets Mon 627 State Sec Charles Wiest 343 Hancock
- J W Nickels Rebekah Lodge No 183—Meets 2d and 4th Tues 185 Mill Recording Sec Jessie M Bowman 33 High
- Lucy Webb Hayes Rebekah Lodge No 126—Meets 1st and 3d Fri 185 Mill Sec Mrs Gladys Simmons 58 Pease
- Monitor Lodge No 243—Meets Fri 35 Alden Sec Axel G Larson 87 Albemarle
- Morning Star Rebekah Lodge No 9—Meets 1st and 3d Tues 627 State Sec Mrs Ella C Farr 97 MassAv
- Phoenix Lodge No 97—Meets Thurs 185 Mill Sec Rufus E Davis 663 State

Indian Acceptance Co—837 State Sec Leslie B Mason 73 Sylvan

Italian American Citizens Club Inc—Meets 2d Thurs 123 Colton Sec Marcello Mantovani 55 Maynard

Italian Athletic Club Inc—Meets 2d Sun 29 Winthrop Sec Cipriano Zonin 19 Winthrop

Italian Womens Club—Meets 2d Mon Hotel Kimball Sec Rose M Curto 87 Bliss

Jewish Community Center—130 Maple Executive Director Sidney Simon 130 Maple

Jewish National Fund Council—Meets on call 1321 Dwight

Jewish Social Service Bureau—(606) 145 State Executive Sec Jessie Josolowitz (1) 3 Keith

Jewish War Veterans of the US Post No 26—Meets 2d and 4th Thurs 68 Court Adjutant Benjamin Bergman 102 Belle

Kiwanis Club of Springfield Inc—Meets Wed Hotel Kimball Sec Wolcott W Gumble 98 Cornell

Knights of Columbus—
- Home City Council No 63—Meets 1st and 3d Tues (300) 121 Lyman Sec Jeremiah F Shea 889 Worthington
- Indian Orchard Council No 160—Meets 2d and 4th Tues 34 Oak IO Sec John F Crane 116 Berkshire IO

Knights of Pythias—
- Endowment Rank No 554—Meets on call 625 State Sec Nelson C Pardee 509 White
- Maccabean Lodge No 23—Meets Tues 274 Worthington K of R S William Kimball 472 Carew
- Springfield Lodge No 63—Meets 2d Wed 627 State K of P and S Nelson C Pardee 509 White

Kosciouszki Social Athletic Union Inc—Meets 3d Sun 28-30 Rapalus IO Sec Joseph Cienciwa 11 Milton IO

Labor Organizations—
- Central Labor Union—Meets 1st Sun 21 Sanford Sec John J Bannon 19 Sanford
- Springfield Building and Construction Trades Council—Meets 1st Fri 21 Sanford Sec M Joseph Scanlan 21 Sanford
- Springfield Labor Lyceum Assn—Meets 3d Tues in Feb 21 Sanford Sec Henry C Niebuhr 280 Commonwealth av
- Amalgamated Clothing Workers of America Local No 290—Meets Mon (214) 360 Worthington Sec Irene Montagna h at N Agawam
- American Bosch Industrial Union Local No 206 CIO—3254 Main business agt Frank Balthazar

**KASKO HOME FURNISHINGS, INC.** Have Your Old Washing Machine Rebuilt
1865 Main Street MAYTAG *Sales and Service* Have it Look Like New Phone 3-3342

REAL ESTATE
INSURANCE
MORTGAGES
APPRAISALS

**E. D. JOHNSON CO.**

**1562 MAIN STREET**
**Telephone 6-7294**

Asbestos Workers No 43—Meets 3d Fri 21 Sanford

Bakers No 32—Meets last Sat 21 Sanford Sec E A Pasini 42 Freeman ter

Barbers No 30—Meets 3d Thurs 21 Sanford Business Agt H C Niebuhr 280 Commonwealth av

Bartenders Union Local No 67—19 Sanford

Bill Posters No 15—Meets 2d Sun 21 Sanford

Bricklayers Masons and Plasterers No 1—Meets Tues 21 Sanford Sec James M Leonard 21 Sanford

Building Laborers No 69—Meets 3d Wed 21 Sanford business agt David Consolati 57 Cooley N Agawam

Carpenters No 96 (French)—Meets Thurs 21 Sanford Sec Berte P Thibodiau 93 Clantoy

Carpenters No 177—Meets Fri 21 Sanford Sec Patrick T Garvey 38 Greenacre sq

Chapman Valve Industrial Union U E R & M W of American Local 278—184 Main IO business agt Raymond A Tremblay 147 Putnam cir

Chauffeurs Teamsters & Helpers Local Union No 404—Meets 2d Sun (213) 36 New Dwight Sec Benjamin E Naylor 97 Althea WSpfd

Coal Teamsters and Helpers No 154—Meets 2d and 4th Wed 21 Sanford bus agt Eugene McCarthy 33 Hastings

Firemen and Enginemen No 307 (Locomotive)—Meets 1st and 3d Sun 46 State Sec Herman M Childs 68 Johnson

Firemen and Enginemen No 793 (Locomotive)—Meets 2d Thurs 44 State

Glazed & Fancy Paper Industry—Pyroxylin Group—Meets on call (1112) 95 State

Hoisting and Portable Engineers No 98—Meets 1st and 3d Wed 21 Sanford Sec James J Bird 21 Sanford

International Brotherhood of Electrical Workers Local No 7—Meets 1st Mon 21 Sanford Sec Percy Jones 271 Norfolk

International Sheetmetal Workers Local No 63—Meets 4th Thurs (205) 36 New Dwight business agt Richard J Leary (205) 36 New Dwight

Iron Workers No 357—Meets 4th Fri 21 Sanford Sec M F Hogan 59 City View av WSpfd

Journeyman Tailors of America Local No 26—Meets 1st Thurs (222) 360 Worthington Sec James Gunn 72 Ardmore

Meat Cutters & Food Store Employees Local No 33—Meets 1st Wed (211) 1694 Main office (405) 25 Harrison av Mgr P J Guest h at Boston

Metal Polishers and Buffers No 30—Meets 2d and 4th Fri 21 Sanford

Milton Bradley Industrial Union Local No 224—(8) 1165 Main

Moving Picture Machine Operators Local 186—Meets 1st and 3d Mon 21 Sanford Sec Arthur J Payette

Musicians No 171—Meets 2d Sun (214-216) 168 Bridge Sec Edwin H Lyman 40 Belmont av

National Federation of Post Office Clerks Local 497—Meets 3d Sun 21 Sanford Sec James K Williams 41 Palmyra

Painters and Decorators—Meets Wed 21 Sanford Bus Agt Ray Surprenant 21 Sanford

Plumbers No 89—Meets 1st and 3d Mon 21 Sanford business agt Thomas F Egan 169 Eddy

Printing Pressmen No 85—Meets 2d Mon Bridgway Hotel Sec Joseph R Biscotti 39 Lorimer IO

Railway Clerks No 1517 (Car Service Dept) (B & A R R)—Meets 3d Mon 15 Railroad ter Sec Mrs Anna F Swett 117 W Alvord

Railway Conductors No 198—Meets 4th Sun Hotel Charles Sec Arthur P Barber 1388 Bay

Railway Mail Assn—Meets 1st Mon 134 Chestnut Sec Frank E Tourtellot 59 Roosevelt av

Schoolhouse Custodians No 13152—Meets 1st Sat 62 Oak Sec William Sartwell 1384 Page blvd

Steamfitters No 603—Meets 1st and 3d Mon 21 Sanford Sec Lyndon Miller 87 Kenyon

Street Railway Employees No 488—Meets 3d Tues 21 Sanford Sec Martin J Hennessey 573 Carew

Telephone Workers No 4—Meets 2d and 4th Thurs 44 State Sec George H Bresnahan h at Holyoke

Theatrical Stage Employees No 53—Meets 3d Sun 21 Sanford Sec Winfred W Barker 127 Bowles pk

Typographical Union No 216—Meets 2d Thurs (331) 196 Worthington Sec Walter J Dunn

United Electrical Radio & Machine Tool Workers Local No 213 CIO—Meets 2d Sun (222) 360 Worthington Sec Lawrence Locke h at Amherst

United Electrical Radio and Machine Workers of America Local 208—172 Chestnut Pres Owen Madden 102 Oswego

United Furniture Workers Local No 137—Meets 2d Wed Jan April July Oct (213) 360 Worthington Sec John Rys 27 W Main Chicopee Falls

United Mine Workers of America Local 12026—Meets 1st Wed 1132 Main Sec Arthur A Opitz 25 Upland

Westinghouse Industrial Union Local No 202 U E R and M W of America—Meets 3d Sat 32 Stevens Business Agt Julius C Almeida 32 Stevens

Ladies Catholic Benevolent Assn—

Branch No 548—Meets 2d Tues 121 State Sec Annie C Curran (6) 81 School

Branch No 964—Meets 1st Tues 61 Willard av Recorder Mrs Theresa L Barry 61 Willard av

Branch No 1119—Meets 2d Wed 35 Alderman

Branch No 1311—Meets 2d Mon 51 Cleveland Sec Mrs Mary K McAnanama 3 Cleveland

Leash Club—Meets on call Hotel Kimball Sec Dr Joseph E Redden (301) 1537 Main

Lega Protettiva Italo Americana Sons of Italy Lodge No 379—Meets 2d Tues 136 William Sec Anthony R Delizia 20 Clifton av

Legal Aid Society of Springfield Mass Inc—Meets 3d Tues in Jan (607) 145 State Counsel Gertrude D Meaney (607) 145 State

Lions Club—Meets Mon Hotel Kimball Sec Sidney A Row 124 Bristol

Locomotive Engineers Mutual Aid Assn—Meets 1st Sun in Jan and July R R Y M C A Sec Nicholas Ahrens 117 Hampden WSpfd

Loyal Order of Moose—Meets 1st and 3d Thurs (214) 1653 Main

L'Union St Jean Baptiste D'Amerique—

Conseil No 313—Meets 1st Tues 22 Montgomery IO Sec Wilfrid C Gendreau 60 Montgomery IO

Conseil Gagnier No 155—Meets 1st Mon 802 Main Sec J Asaire Maynard 54 Hastings

Maimonides Club—Meets last Wed Hotel Kimball

Marchegian Club—Meets 1st Mon 32 Norwood Sec Ugo Pedini 716 Worthington

Marconi Club Inc—Meets 3d Fri 89 Parallel Sec Thomas J Ruscio 34 Duryea

Marshall Louis Club—Meets 2 Wed Sec Louis J Gordon (304) 115 State

Masonic—

Adelphi Chapter No 2 O E S—Meets 2d and 4th Thurs except July and Aug 339 State Sec Mrs Gertrude M Hersey 146 Thompson

Dwight Clark Chapter No 148 O E S—Meets 2d and 4th Wed 149 Berkshire IO Sec Mrs Eva M Hill 1322 Berkshire av IO

Esoteric Lodge A F & A M—Meets 2d Thurs 339 State Sec William W Willard 94 Warren ter Longmeadow

Evening Star Lodge of Perfection A A S R—Meets 1st Thurs Oct Jan and March 339 State Sec Raymond C Hodge 16 Worthy av WSpfd

Hampden Lodge A F & A M—Meets 1st Tues 339 State Sec Harold H Jensen 50 Greenacre av Longmeadow

Indian Orchard Lodge A F & A M—Meets 1st Mon 149 Berkshire IO Sec Edward G Norton 5 Newhall

Isadore Forbes Chapter No 202 O E S—Meets 2d and 4th Mon except July and Aug 339 State Sec Mrs Willis B Robinson 50 Dunmoreland

Laurel Court No 1 Order of Amaranth—Meets 1st Thurs 627 State Sec Mrs Ella C Farr 97 MassAv

Lee Roswell Lodge A F & A M—Meets Mon except July and Aug 339 State Sec Leon E Bartlett 24 Trinity ter

Massasoit Council Princes of Jerusalem A A S R—Meets 3d Thurs in Oct Jan and March 339 State Sec Raymond C Hodge 16 Worthy av WSpfd

**The Union Central Life Insurance Co.** **293 BRIDGE ST.**
**CHARLES S. MERRIAM, Manager** **Telephone 4-3166**

**RALPH D. JONES, INC. CHRYSLER – PLYMOUTH**
721 WORTHINGTON ST. *TOWING SERVICE* TEL. 6-6301 Distributors • Sales · Service · Parts Wholesale Retail

Associations Clubs and Societies—cont

- Milha Temple (Ancient Arabic Order Nobles Mystic Shrine)—Meets on call 347 Worthington Recorder Carl P Reilly 347 Worthington
- Morning Star Chapter R A M—Meets 1st Fri 339 State Sec Frederick W Cope 40 N Main E Longmeadow
- Nazarene Shrine No 8 W S J—Meets 3d Tues 6 Frost Scribe Mrs Carrie Kelly 148 Shefford
- Order of DeMolay Spfd Chapter—Meets Tues 339 State Sec George R Gray 360 Rimmon av
- Samuel D Sherwood Lodge A F & A M—Meets 1st Fri 339 State Sec Herbert F Payne 102 Converse Longmeadow
- Samuel Osgood Lodge A F & A M—Meets 2d Tues 347 Worthington
- Springfield Chapter No 143 O E S—Meets 2d and 4th Tues except July and Aug 339 State Sec Mrs Florence S Bartlett 24 Trinity ter
- Springfield Chapter of Rose Croix A A S R—Meets 1st Thurs in Nov Feb and April 339 State Sec Raymond C Hodge 16 Worthy av W Spfd
- Springfield Commandery No 6 K T—Meets 1st Mon 339 State Recorder Frederick D McCarthy 58 Kenwood pk
- Springfield Council R & S M—Meets 1st Wed 339 State Sec William W Willard 94 Warren ter Longmeadow
- Springfield Lodge A F & A M—Meets 1st Wed 339 State Sec Robert B Warner 48 Colonial av
- Masonic Building Assn of IO—Meets 2d Sat of Jan 149 Berkshire IO Sec James Matthew 29 Hobson
- Springfield Masonic Hall Assn—Meets 3d Wed 339 State Sec Leland G Carlton 71 Kimberly av

Massachusetts Catholic Order of Foresters—
- Catherine T Leonard Court No 262—Meets 3d Mon Hotel Worthy
- Father Sherry Court No 251—Meets 1st and 3d Fri 627 State
- Gallagher Court No 64—Meets 1st and 3d Thurs 178 Liberty Scribe Jere E Canty 748 State
- John J Collins Court No 292—Meets 2d and 4th Tues Hotel Bridgway Scribe Emil J Vlasak 94 Federal
- John J Leonard Court No 238—(314) 1653 Main
- McDermott Court No 186—Meets 2d and 4th Thurs 345 Worthington Scribe John B Hare 48 Colchester
- St Lea Court No 190—Meets 2d and 4th Mon 627 State Chief Ranger Mrs Anna G Carney 59 Scott
- St Marie Court No 249—Meets 1st and 3d Tues 192 Pearl Scribe Catherine T Hiney 45 Armory
- St Valerian Court No 111—Meets 2d and 4th Fri Hotel Clinton

Massachusetts Police Assn Springfield Branch—Meets 1st Mon in Jan 80 Court Sec Harold F Carroll (37) 196 Bowdoin

Massachusetts Society for the Prevention of Cruelty to Children—Meets 2d Wed Hotel Kimball District Agent Joseph F Moran (702) 145 State

Merchants Bureau of Springfield Chamber of Commerce—134 Chestnut Sec Harry G Green 57 Churchill rd WSpfd

Monday Lunch Club—Meets Mon 50 Elm Sec William L Davison 67 Mulberry

Motor Transport Credit Union—(34) 182 State Pres Edgar V Moquin 13 Smith

Mt Calvary Community Assn—Meets 1st Wed 30 Grays' av Sec Clarence A Barr 28 Windsor

National Assn of Power Engineers Walter H Damon Asn No 4—Meets Tues 347 Worthington Sec Raymond L Malmstrom 61 Whittier

National Council of Jewish Women—Meets Weekly (9) 1862 Main Sec Mrs Jessie Forgelsen (1) 89 Sumner av

National Metal Trades Assn—Meets annually in March 5-6 Court House pl Sec Alliston R Tulloch 959 Main Agawam

National Pension Club—Meets Tues 10½ Sherman Sec Mrs Elizabeth J Hayden 159 Maynard

National Retail Credit Assn—276 Bridge Representive George B Allan 48 Texel dr

New England Milk Producers Assn—(408) 121 Lyman District Mgr John C Fienemann 1451 Longmeadow Longmeadow

New England Order of Protection Magwisca Lodge No 196—Meets 4th Tues Hotel Charles Sec Mrs Hary A Fearon 49 Gordon

New England States Holstein Friesian Assn—(209) 360 Worthington Representative Allen N Crissey (209) 360 Worthington

Oak Grove Cemetery Assn—Meets 2d Tues in Feb 1490 Main Treas George T Snow 1252 Main

Order Deutsche Herman Sons Amelia Lodge No 10—Meets 2d Wed 123 State Sec Mrs Katharina G Doersam 56 Clantoy

Order Scottish Clans—
- Clan Murray No 152—Meets 1st Wed 347 Worthinton Sec Alick Dinnie 36 Edgewood
- Ladies Auxiliary Lodge No 15 to Clan Murray—Meets 2d and 4th Mon 347 Worthington Sec Mrs Elizabeth Easson 18 Acorn av

O'Reilly John Boyle Club—Meets 2d and 4th Fri 224 Worthington Sec James J Glynn 491 Worthington

Pan Cretia Club—21 7th

Parent-Teacher Council of Springfield—Meets on call 83 State

Pattern Makers League of N America—Meets Thurs (202) 36 New Dwight Sec Darcy A Young 42 Willard av

Patternmakers' League Springfield Assn—Meets Thurs (316) 145 State Sec Earl Supernaw 301 Worcester IO

Pension Club—Meets Tues 10 Sherman Sec Elizabeth J Hayden 159 Maynard

Phelps League—Meets monthly (800) 29 Worthington Sec Alice Easley (800) 29 Worthington

Poetry Society of Springfield—Meets monthly 43 Spring and at homes of members V Pres Mrs Muriel N Combs 15 Bronson ter

Polish Home Assn—Meets 3d Sun 28-30 Rapalus IO Sec Gawel Galas 21 Western Wilbraham

Polish Young Mens Alilance of Indian Orchard Inc—Meets 2d Sun 91 Parker IO Sec Mrs Helena Glatkowski 188 Parker IO

Porter Family Assn of America—Meets annually 48 Scott Sec Russell A Porter 48 Scott

Probus Club—Meets Mon Hotel Kimball Sec Abraham C Weinberg 85 Forest Park av

Quota Club—Meets 2d and 4th Thurs Hotel Kimball Sec M Monica King 79 Spring

Randolph Club—Meets monthly 128 Maplewood ter Sec Dayton P Morgan 128 Maplewood ter

Reality Club The—Meets monthly Sheraton Hotel

Reciprocity Club—Meets 3d Tues Hotel Sheraton Sec Herbert D Wessman 18 Biltmore

Republican Business Womens Club of Springfield—Meets 3d Mon (414) 1653 Main Sec Mrs Frances Huntoon 62 Olmsted dr

Republican City Committee—(403) 1653 Main—Meets on call (414) 1653 Main Executive Sec Pearl C Brown (403) 1653 Main

Retail Credit Assn of Springfield Mass Inc—Meets 2d Thurs Highland Hotel Sec George B Allan 48 Texel dr

Rotary Club of Springfield—Meets Fri Hotel Kimball office 134 Chestnut Sec Theodore A Wiel 134 Chestnut

Royal Arcanum—
- Equity Council No 96—Meets 1st and 3d Wed 44 State Sec John J Monigle 46 Suffolk
- Springfield Council No 1 Loyal Ladies—Meets 2d and 4th Mon 35 Alden Sec Mrs Mildred MacNayr 94 Hamburg

Russian Club—592 Dwight

Russian War Relief—15 Market V Chairman Nathaniel M Harvey 99 Wayne

St Vincent de Paul Society—
- Cathedral Conference—Meets Sun except July and Aug 43 Edwards Pres Charles J Vogel (3) 15 Avon pl
- Central Council of Boston—Meets quarterly or at call of Pres 43 Edwards Pres Charles J Vogel (3) 15 Avon pl
- Particular Council Inc—Meets quarterly Jan April July and Oct 43 Edwards Pres Charles J Vogel (3) 15 Avon pl
- Sacred Heart Conference—Meets 2d and 4th Sun 35 Everett Sec M C Harrigan 126 Everitt

Senior Haddasah—Meets monthly 148 Fort Pleasant av Sec Mrs Meyer L Lazarus (3) 116 Long Hill

Service League Foundation Inc—Meets Feb 33 Pearl Sec Earl H Paine 1319 Main

Shrine Luncheon Club—Meets 2d Tues Hotel Kimball Sec Charles A Frazer 162 Fort Pleasant av

Smith Horace Fund The—Meets on call 63 Elm Sec Horace J Rice 5 Elm

CLEANING PRESSING REPAIRING **FRANKLIN CLEANERS & DYERS** Fur Storage
281 MILL STREET TELEPHONE 6-5449

HAMPDEN SAVINGS BANK STABILITY - SERVICE
INTEREST BEGINS FROM THE 15th OF EACH MONTH
INC. 1852 1665 MAIN STREET . . . BEGIN SAVING NOW . . .

Sobiesgiego Jana 3d Club—Meets 1st and 3d Mon (Winter) 2d Sun (Summer) 300 Chestnut

Societa Femminile Regina Margherita—Meets 1st Wed Hotel Bridgway Sec Mrs Emma Panggi h at Feeding Hills

Societa Mina S S Assunta—Meets 1st Mon 119 William Sec Joseph Macri 119 William

Societa Unione e Fratellanza Italiana—Meets 1st Fri 35 Wilcox Sec Joseph Malaguti 46 Wait

Societe des Artisans Canadiens-Francais—Meets 1st Mon 7 Chapin ter Sec Adjutor J Landry 3030 Main

Societe des Artisans Canadiens-Francais Succursale No 37—Meets 1st Tues 802 Main Sec Moses Joubert 127 Cedar

Society for the Propagation of the Faith 73 Chestnut Director Rev George J Hurley 73 Chestnut

Sons of Italy Lega Protettiva Lodge No 379—Meets 2d Tues 136 William Sec Agostino DiSanti 56 Elmwood

Sons of Jacob Men's Club—100 Congress

Sons of the American Revolution George Washington Chapter—Meets Feb 22d and quarterly Sec Leland F Bardwell 15 Roseland ter Longmeadow

Sons of Union Veterans of the Civil War—

L A Tifft Camp No 15—Meets 2d and 4th Wed 44 State Sec Alfred M Bowen Jr 132 Maynard

Auxiliary No 10 to L A Tifft Camp—Meets 1st and 3d Thurs 44 State Sec Mrs Pearl Bowen 132 Maynard

Sons & Daughters of Liberty—

Lady Garfield Council No 3—Meets 2d and 4th Tues 121 State Sec Mrs Addie A Flagg 31 James

Pynchon Council No 55—Meets 1st and 3d Fri 121 State

Soroptimist Club of Springfield—Meets 2d and 4th Mon Hotel Kimball Sec Pauline M Ewig 895 Alden

South End Community Center—75 William Director Rocco T Dattola

Spartan Athletic Club—517 Main Sec James Albano 22 Marble

Springfield Academy of Medicine The—(11-12) 20 Maple Sec Dr James A Seaman h at Longmeadow

Springfield Apartment Owners Assn Inc—(530) 293 Bridge Executive Sec Emil J Vlasak Jr 94 Federal

Springfield Association of Credit Executives—Meets on call (501) 145 State Sec Henry E Morton 14 Itendale

Springfield Association of Credit Men—145 State Sec Henry E Morton 14 Itendale

Springfield Automotive Dealers Assn Inc—Meets Oct 5-6 Court House pl Sec Allister R Tulloch 959 Main Agawam

Springfield Better Business Bureau Inc—(507) 1421 Main Gen Mgr Albert E Johnson

Springfield Boys' Club—Meets 2d Thurs Hotel Sheraton Executive Director Paul A Samson 260 Chestnut

Springfield Business and Professional Womens Club—Meets 2d and 4th Tues 140 Chestnut Sec Eleanor Sikes 49 Kenwood pk

Springfield Cat Fanciers Club—Meets 3d Tues homes of members Sec Pres Mrs Winifred Stackhouse 78 Barnum

**SPRINGFIELD CEMETERY ASSOCIATION AND CREMATORY 171** Maple—See insert opp Alphabetical Directory

Springfield Chamber of Commerce—134 Chestnut Gen Sec Harold D Leslie 134 Forest Park av

Springfield Charga Plate Associates—Meets on call 276 Bridge Sec George B Allan 48 Texel dr

Springfield Chess Club—Meets Tues YMCA Sec Sidney Webb 67 Virginia

Springfield City Club—Meets 2d Mon Hotel Kimball

Springfield City Women's Republican Club—Meets 1st Mon 137½ State Sec Mrs Frances Huntoon 62 Olmsted dr

Springfield District Camp Meeting Assn—Meets at call of Pres Sec Arthur E Sontra 37 Wellington

Springfield District Men's Republican Club—Meets on call (403) 1653 Main Sec Richard Brooks 103 Worthington

Springfield District Women's Republican Club—Meets 3d Thurs (403) 1653 Main Sec Mrs Albert Rivett 110 Wheeler av

Springfield Druggists Assn—Meets 1st Wed 274 Worthington Sec Harry Charkoudian 491 Wilbraham rd

Springfield Fish & Game Assn Inc—Meets Jan and Feb 5 Elm Sec Norman L Snow 5 Elm

Springfield Franco-American Credit Union—Meets Thurs (316) 115 State Clk Henry E Patnaude (316) 115 State

Springfield Girl Scouts Inc—Meets 2d Thurs (715-716) 145 State Sec Mrs S F Cushman h at Agawam

Springfield Girls' Club—Meets 2d Fri 287 Chestnut Executive Director Maxine Keith 287 Chestnut

Springfield Goodwill Industries Inc—Annual Meeting Jan 139 Lyman Executive Sec Rev A G oung 139 Lyman

Springfield Hotel Men's Assn—office 134 Chestnut Sec Robert G Jahrling Highland Hotel

Springfield Jewish War Veterans—44 State Sec Dr Louis Gilgoff 497 Sumner av

Springfield Kennel Club Inc—Meets 1st Mon Hotel Kimball Sec Mrs J M Bordeaux 115 Pleasant E Longmeadow

Springfield League for the Hard of Hearing—Meets 3d Tues (211) 1694 Main Pres Mrs Ralph Kerley 43 Scott

Springfield Life Underwriters Assn—Meets 1st Mon Sept to June Kimball Hotel Sec Grace R Colton 75 Marsden

Springfield Medical Assn—Meets last Mon except June July and Aug 20 Maple Sec Dr Daniel R Wheeler office 127 Maple

Springfield Ministers' Assn—Meets 1st Mon Oct to May 122 Chestnut Pres Rev Raymond N Kendrick 39 Chestnut

Springfield Model Railroad Society Inc—Meets Wed 50 Willow Sec George T Snow 107 MassAv

Springfield Nutrition Service Inc Board Meets 4th Mon (709) 145 State Sec Mrs Elliot Bosworth 34 Woodlawn pl Longmeadow

Springfield Police Relief Assn—Meets 1st Mon 80 Court Sec Harold F Carroll (37) 196 Bowdoin

Springfield Poultry Club—Meets 2d Tues 549 State Sec George L Collester 75 Buckingham

Springfield Radio Assn—Meets Sat 115 Shattuck Trustee Isaiah Criaser 76 Cortland

Springfield Real Estate Board—Meets 2d and 4th Fri 70 Chestnut Sec Wolcott W Gumble 98 Cornell

Springfield Revolver Club—435 Wilbraham rd Sec Gerald N Hakes 61 Dover rd Longmeadow

Springfield Safety Council Inc—Meets 3d Tues Hotel Kimball Sec Ralph W Ellis Jr (47-48) 182 State

Springfield Speakers Club 132 State Sec Mary H Furey 70 Braddock

Springfield Stamp Club—Meets alternate Fri homes of members Pres William G Fenton 68 Nevins av Longmeadow

Springfield Taxpayers Assn Inc—(303-304) 25 Harrison av Executive Director Henry W Connor h at Longmeadow

Springfield Teachers Club—22 Howard Annual meeting in May 415 State Pres Loretta E Doyle (5) 127 Magazine

Springfield Theatrical Club—Meets monthly 1207 Main

Springfield Turn Verein Inc—Meets 2d Mon 91 Plainfield Sec Henry F Kuhn 29 Greenwich

Springfield Women's Club—Meets 2d Wed from Nov to April 6 Frost

Stony Hill Country Club—(635) 31 Elm Sec Ernest W Carman 131 Harvard

Street Railway Employees Assn—(216) 1694 Main Business Agt Martin J Hennessey 573 Carew

Street Railway Employees Credit Union—Meets 1st Tues (216) 1694 Main Treas Martin J Hennessey 573 Carew

Theosophical Society The—Meets Wed and Fri (207) 168 Bridge Sec Mrs Edna M Newell 197 Ohio av WSpfd

Townsend Club No 3—Meets Thurs 328 Orange Sec Coral A Fisher 115 Ranney

Townsend Club No 5—Meets on call (312) 137½ State

Travelers Aid Society of Springfield Mass—Board Meets 3d Tues 55 Liberty Sec Mrs Marion B Halket h at Holyoke

Tuesday Club—Meets 1st and 3d Mon Hotel Kimball Sec Frank J Tracy 427 Union

U S O—Jewish Welfare Board—130 Maple

Union Associates Inc—Meets on call Sec Lindsey H Chilson 245 Norfolk

United Commercial Travellers of America—Springfield Council No 12—Meets 3d Fri Hotel Bridgway Sec Howard E Dinsmoor 23 Foster

United Order of the Golden Cross Liberty Commandery No 1020—Meets 1st and 3d Tues (312) 137½ State N K R Edith M Dimock 11 Ozark

CITY COAL CO. *Coal - Fuel Oils - Koppers Coke*
145 ARMORY STREET - Tel. 4-7396

FIELD, EDDY & BULKLEY INSURANCE
1200 MAIN STREET PHONE 4-1112
Policies of Every Kind in All the Best Companies

**Associations Clubs and Societies—cont**

United Service Organization Center—49 Chestnut Sec Elizabeth L Robie
United Social & Athletic Club—282 Main IO Sec Leo Baron 259 Main IO
United Spanish War Veterans—General H W Lawton Camp No 11—Meets 2d and 4th Fri 44 State Adjutant Timothy F Sullivan 403 Orange
United States Revolver Assn—Meets annually in NY 5 Oak Sec Colonel Roy D Jones 5 Oak
United Townsend Club No 1—Meets Mon 941 Main Sec Mrs Emma A Maher 142 State
University Club of Springfield—Meets annually 2d Mon in Jan 1323 Main Sec Donald S Tufts 60 Rencelau
Venezia Club Inc—Meets monthly 57 Broad Sec Flamino Chica 1036 Main
Venezia Societa—Meets Wed 35 Wilcox Sec Giuseppe Malaguti 75 Marble
Veterans of Foreign Wars—
  Major John J Leonard Post No 70—Meets 2d and 4th Mon 44 State Commander William H Ducharme 270 Franklin
  Auxiliary to Leonard Post No 70—Meets 2d and 4th Mon 44 State Sec Irene Mann 28 Olmsted dr
Visiting Nurse Assn of Springfield The—(610-612) 145 State
Vittoria Colonna—Meets 3d Thurs 136 William Sec Mrs Joseph A Lopardo 152 Euclid av
War Chest Fund Commission—Meets 1st Thurs Hotel Kimball Sec Earle F Bliss 14 Horace
Western Massachusetts Assn of Credit Men—Meets annually in May 5-6 Court House pl Sec Allister R Tulloch 959 Main Agawam
Western Massachusetts Assn of Credit Men—145 State Sec Henry E Morton 14 Itendale
Western Massachusetts Cafe Owners Assn Inc—Meets last Tues (225) 1618 Main Sec Laurence F O'Brien 27 Mattoon
Western Massachusetts Package Stores Assn Inc—(208) 121 Lyman Sec Earl W Bissonette 12 Pasco rd IO
Western Massachusetts Women's Club—Meets 2d Tues from Oct to June Hotel Kimball Sec Mrs Ethel L Wilks 201 Dunmoreland
Widows and Widowers Club—Meets Tues Thurs Sat and 1st Sun Hotel Hawkins summer 1st Sun Michigan blvd Lake dr IO
Winchester Hill Improvement Assn—Meets 2d Tues of Feb Sec Harold F Coyle 776½ State
Winchester Square Checker Club—73 Wilbraham rd Sec Robert Alden
Winthrop Club—Meets 1st Wed in Sept 4th fl 137½ State Sec Harlan A Sears h at Longmeadow
Womens Christian Temperance Union—Hamden County Group—Pres Mrs Mildred C Parsons 43 Longfellow ter Springfield Armory Hill—Meets 1st Tues 731 State Sec Bertha Cross 165 St James av
Workingmen's Aid Club—Meets Thurs 841 Dwight Sec Jesse L Whitfield 68 Congress
Workmen's Circle Branch No 912—Meets 2d and 4th Wed 8 Round Hill Sec Harry Ringel 91 Knollwood
Workmen's Circle Educational Center—Meets 2d and 4th Sun 8 Round Hill Sec Harry Fieldman 85 Narragansett
**YOUNG MEN'S CHRISTIAN ASSOCIATION**—122 Chestnut general sec Charles E Lee 74 Eleanor rd—See p 194
Young Men's Republican Club of Spfd—Meets on call (414) 1653 Main Sec Spencer W Shaw 46 Dunmoreland
Young Men's and Young Women's Hebrew Assn—130 Maple Executive Director Sidney Simon 130 Maple
Young Women's Christian Assn—Board of Directors—Meets 3d Tues 26 Howard General Sec Edith B Helmer h at Wilbraham
Youth Service Inc—109 Oakland
Zonta Club of Spfd—Meets 1st and 3d Mon Hotel Kimball Sec Martha Parsons 161 High

### *Asylums

(See Homes and Asylums)

### *Athletic Goods—Dealers

(See Sporting Goods—Retail)

### *Athletic Goods—Mfrs

**SPALDING A G & BROS INC** Front at Davitt Memorial Bridge Chicopee and Meadow Will—See p 123

### *Attic Insulation—Rock Wool

**HOME INSULATION COMPANY OF NEW ENGLAND** (Johns-Manville) 338 Columbus av—See p 107

### *Attorneys at Law

(See Lawyers)

### Auctioneers

American Auction Co 1060 Main
Ascher Joseph (350) 31 Elm
Ghareeb Michael F (420) 115 State
Griffin Simon J (46) 182 State
Holcomb Hiram F 51 Leyfred ter
New England Auction & Sales 37 Worthington
O'Brien Thomas J (450) 31 Elm
Posnik Aaron E 11 Biltmore
Reid Gordon H 740 Allen
**TEHAN JOHN F—REALTOR** 9-10 Court House pl—See Front Cover
Winter N D & Dwight 3 Elm
Young Morris 770 Sumner av
Young Morris and Co Inc 37 Worthington

### *Auditors and Accountants

(See also Accountants and Auditors)

**DOUBLEDAY BURNETT SNOW & SHEA** (510) Republican Bdg 1421 Main—See insert opp Buyers Directory
**HITCHCOCK & COMPANY** 4th fl 1252 Main—See p 25
**HOPKINS JOHN & CO** (526) 293 Bridge—See p 25
**SCOVELL WELLINGTON & COMPANY** (600) 293 Bridge

### Automobile Accessories and Parts—Retail

Armory Auto Supply 451 State
Atmus E B Co Inc office 103 Dwight store 109 do
Belmont Motor Sales 50 Carew
Bennie's Auto Exchange 286 Sharon
**CARLISLE HARDWARE CO** 1548 Main branches 1208 Main c State 2761 Main 654 Page blvd 823 State 522 Sumner av 32 Oak IO—See p 97
Dan's Speedometer Service 2323 Columbus av
Frankie's Auto Exchange 240 Main
Gagnon Sylvia M 791 State
Genden Bros Inc 2387 Main
Goodyear Service Store 590 Main
Greenberg Abraham 932 Dwight
Hoff Auto Parts Co 137 Columbus av
Little Frank 140 State
**PARENTEAU USED CAR EXCHANGE** Goshen rd off Hampden Chicopee tel 959—See p 10 Chicopee Diretcory
Philipoff Elisha 683 White
Quality Auto Parts Co 434 Worthington
Roberts Automotive Supplies 727-739 Main
Schwartz Bros Co Inc 1101 Dwight
Universal Products Co 7 Worthington
Western Auto Supply Company 369 Worthington

### Automobile Accessories and Parts—Wholesale and Jobbers

Auto Gear & Parts Co Inc 134-136 Dwight
**FERRARA SPRING & PARTS CO INC** 738-744 Worthington—See p 34
Fisher Products Co 103 Nursery
Jefferson Auto Specialties Inc 104 Carew
**JONES RALPH D INC** (Chrysler Plymouth and Firestone) 721 Worthington—See top lines
**PARENTEAU USED CAR EXCHANGE** Goshen rd off Hampden Chicopee tel 959—See p 10 Chicopee Directory
Parmenter Auto Parts Co 790 Main
Tarbell-Watters Co The (whol) 144 Chestnut
Tire Shop Supply Service 651 Worthington
Wood Henry B 652 Main

### Automobile Body Mfrs

A & B Metal Works 56 Lansing pl
Hyte Morris Inc 209-225 Ferry
Valentine Auto Body Works 42 Wilcox

### *Automobile Body and Fender Repairing

**SANFORD F L CO** 648 State—See p 28
**SMITH CARRIAGE CO** (fleet work our specialty) 18-30 Park—See p 29

### *Automobile Brake Service

**SAFETY SERVICE GARAGE** 10 Fremont near Main—See p 31

### Automobile Dealers—Commercial Cars and Trucks

Autocar Sales & Service Co The 1186 State
Mack Motor Truck Company 18-20 Osborne ter

Diamonds Jewelry M. J. KITTREDGE, Inc. 1354 Main Street Silverware Watches

GOLDTHWAITE, PRESTON AND OLMSTEAD, INC.
REPRESENTING THE TRAVELERS
THE WORLD'S LARGEST MULTIPLE-LINE INSURANCE COMPANY

**REDDEN-SANDERSON INC** (G M C) distributors of General Motors Trucks sales and service 120 Memorial av WSpfd—See p 28
Springfield Trucks Inc 780 Worthington

### Automobile Dealers—Passenger Cars

**AUTOMOBILE SALES CO INC** 95-101 Liberty—See p 27
Balise Motor Sales Inc 603 Columbus av
Barrett M C Inc 600 State
Byrnes J C Co 32 Sumner av
Catok Motors 351 Columbus av
Center Arthur E Inc 500 Columbus av
Cohen Louis 595 Main
Crandall Co 568 Main
Hedges-Sattler Inc 683 Columbus av
**JONES RALPH D INC** 721 Worthington—See top lines
Kelleher & Mixer Inc 464 St Jame sav
Manson Bros 438 Dickinson
**MORAN-HUDSON CO INC** 32 Winter trucks 463 Worthington—See p 27
North End Garage 3399 Main
Packard Motor Co of NY 721 State
Pine Point Motor Sales 1566 State
Reopell Albert V 709 State
Sanford F L Co 648 State
Springfield Buick Co 630 Main
**THREE LEVEL GARAGE INC** 79 Harrison av cor Chestnut—See p 34
Warriner Pontiac Co 883-889 Main
Young Motor Co Inc 510 Main

### Automobile Dealers—Used Cars

Ackerman Dewitt N 48 Willow
**AUTOMOBILE SALES CO INC** 95-101 Liberty—See p 27
Dunn Motor Sales 445 Main
Dwight Street Motor Sales 1141 Dwight
Green Motor Sales 247 Hancock
Johnston Robert J Co 470 Main
**JONES RALPH D INC** 721 Worthington—See top lines
Mohawk Auto Sales 3155 Main
**PARENTEAU USED CAR EXCHANGE** Goshen rd off Hampden Chicopee tel 959—See p 10 Chicopee Diretcory

### *Automobile Electric Repairs

**GRAVES R S CO** 147 Chestnut—See p 86
**JAEGER L W IGNITION CO** 2040 Columbus av—See p 36
**KROHNE'S SERVICE STATION** 833-839 Columbus av—See p 35
**THREE LEVEL GARAGE INC** 79 Harrison av cor Chestnut—See p 34

### *Automobile Electrical Equipment

**JAEGER L W IGNITION CO** 2040 Columbus av—See p 36
**KROHNE'S SERVICE STATION** 833-839 Columbus av—See p 35

### Automobile Garages

(See also Automobile Repairing)

Bell's Garage 147 Taylor
Blue Ribbon Garage 18 Liberty
Brandoli's Garage 501 Taylor
City Towing Service 299 Boston rd
Cossaboom's "716" Garage 716 Sumner av
Fort Pleasant Garage 110 Fort Pleasant av
Highland Auto Co 28-30 Mason
Howell's Garage 376-380 Bay
Imperial Garage 18-22 Sharon
Joe's Super Service 160 Taylor
**JONES RALPH D INC** 721 Worthington—See top lines
Kimball Garage Inc 8-32 Winter
Main and Cypress Garage 15 Cypress
**NEW BRIDGE GARAGE INC** 1725 Columbus av cor Bridge—See p 30
Norcross-Cameron Company 151 Bridge
Plankey Emil R 518 Plainfield
Professional Building Garage 77 Stockbridge
Reichert Otto J 113 Andrew
St James Garage (storage) 425 St James av
**STAR GARAGE** 35 Fairbanks pl—See p 31
State-Bliss Garage 16 Bliss
Sullie's Jefferson Garage 11 Sheldon
Taylor Street Garage 22 Taylor
Terminal Garage Inc 40 Liberty
**THREE LEVEL GARAGE INC** 79 Harrison av cor Chestnut—See p 34

### *Automobile Glass

**SMITH CARRIAGE CO** 18-30 Park—See p 29

### *Automobile Insurance

**GOLDTHWAITE PRESTON & OLMSTEAD INC** (501) 44 Vernon—See top lines
**HOWATT INSURANCE AGENCY** (306) 1537 Main—See Front Cover

### *Automobile Lubrication

**D & S SUPER SERVICE** 245 Dwight—See p 33
**SANFORD F L CO** 648 State—See p 28

### *Automobile Painters

(See also Painters—Automobile

**SANFORD F L CO** 648 State—See p 28
**SMITH CARRIAGE CO** (fleet work our specialty) 18-30 Park—See p 29

### Automobile Parking

Atkinson Francis J 33-35 Railroad
Bashaw William C 138 Taylor
Bertocchi Nerio P 27 E Court
Blackie's Parking Lot 63 Market
Carron's Parking 25 Sanford
Collins Webster E 68 Chestnut
Crouch Arthur N 58 Bliss
**D & S SUPER SERVICE** 245 Dwight—See p 33
Fieldman Frances B 18 Hampden
Garreffi Peter C 23 Bliss
Gaulin Alcide 74 Pynchon
Hervieux Joseph E 22 Hampden
Hillman Street Auto Parking 19 Hillman
Jay's Parking Lot 238-240 Worthington
Klein Nicholas G 69 Market
Lorimer's Parking 163 Dwight
Murphy Helen R 25 Broadway
Napier Charles 1445 Columbus av
**NEW BRIDGE GARAGE INC** 1725 Columbus av cor Bridge—See p 30
New Market Parking 67 Market
Sakellis Leon H 30 E Court
Scibelli Salvatore 404 Dwight
Sears Roebuck & Co 29-31 E Court
Shenas William 225 Worthington
Smith Rodney L 32 Fort and 23 Hampden
Trailertown 1340 Boston rd
Tucculo James H 29 Railroad
Vernon Parking Place 39 Vernon
Victoria Parking Station 73 Dwight

### *Automobile Parts and Equipment

(See also Automobile Accessories and Parts—Retail).

**FERRARA SPRING & PARTS CO INC** 738-744 Worthington—See p 34

### *Automobile Radiator Repairers

(See Radiator Repairers—Automobile)

### *Automobile Radio Repairs

**KROHNE'S SERVICE STATION** 833-839 Columbus av—See p 35

### Automobile Renting

(See also Taxicab Service)

Cunningham Livery Inc 687 State

### Automobile Repairing

Alovis Alfred 288 Nottingham
Austin Harry 265 Carew
Auto Body Inc 519 Worthington
Bacon Edward T 18 Arch
Barbeau Albert J 130 Union
Barttro Arthur W 866 State
Belwhite Garage 905 Belmont av
Bob's Auto Service 425 St James av
Bohn Frederick W 2539 Columbus av
Brosseau Alphonse L 56 Gardner
Brouillet Joseph O rear 61 Dresden
Cappuccio Thomas R 693 Columbus av
City Auto Metal Works 971 Columbus av
Corbeil Garage rear 44 Oak
Davis Garage 1515 State
DeWolf Auto Body 289 Mill
Eddy Martin L rear 146 College
Edwards' Garage 523 Worthington
Globe Auto Body Co 1107 Columbus av
Gould's Garage 20 Greene
Guyer Ralph A 462 Walnut
Hallett & Peterson 12 Oak Grove av
Harris Harry D 346 Columbus av
Hinnant Henry 2541 Columbus av
Holzapfel Allan I rear 50 Norfolk
Hyder's Safety Service 193 Taylor
Janes Nicholas 1777 Boston rd
**JONES RALPH D INC** 721 Worthington—See top lines
Keinath Albert 50 Dover
Laino Garage rear 36 Loring
Lamoureux Lionel 1168 State
Locust Street Service Station 265 Locust
Lyndale Garage 691 Sumner av
Mason Morris E 17 Morgan
Mayo Bros 30 Mason
Merriam LeRoy W 908 Main
Miller's Garage 454 Worthington
Nai Frank L 64 Howard
National Brake Service Inc 98 Taylor
**NEW BRIDGE GARAGE INC** 1725 Columbus av cor Bridge—See p 30
North End Auto Body Co 1292-1304 Dwight
Parmeter William S 8 Winter
Rousseau Service Station 785 Columbus av

ALBERT C. WHITE, JR., INC.
293 BRIDGE STREET TELEPHONE 2-5109
COMPLETE
INSURANCE SERVICE

REAL ESTATE MANAGEMENT SALES and APPRAISALS
MACMILLAN & SON
REALTORS
154 BROADWAY TEL. 6-8338
ALL FORMS OF INSURANCE MORTGAGE LOANS

### Automobile Repairing—continued

Ryan Court Garage 10 Ryan ct
**SAFETY SERVICE GARAGE** 10 Fremont near Main—See p 31
**SANFORD F L CO** (on all makes of cars) 648 State—See p 28
Smith's Auto Metal Works 153 Carew
Solt A P Co 79 Sorrento
Springfield Auto Body & Welding Co 147 Taylor
Springfield Wheel Service 169 William
Stanley Garage 2-4 Orange
**STAR GARAGE** 35 Fairbanks pl—See p 31
Taylor Street Auto Repairing 235 Taylor
Tease Earl rear 1096 Carew
Wanner's Automotive Service 83-85 Magazine
White Auto Metal Works The 48 Winter
Wight LeRoy E 523 Belmont av
Young W Stephen 103 Patton
Zapatha Anthony B 10 Stafford
Zeigler's Service Station 421 Main IO

### *Automobile Service Machine and Tools

**VAN NORMAN COMPANY** 3640 Main—See p 148

### *Automobile Service Stations

**KROHNE'S SERVICE STATION** 833-839 Columbus av—See p 35

### *Automobile Spring Mfrs

**FERRARA SPRING & PARTS CO INC** 738-744 Worthington—See p 34

### *Automobile Spring Repairers

**FERRARA SPRING & PARTS CO INC** 738-744 Worthington—See p 34

### *Automobile Starting Lighting and Ignition Systems

**JAEGER L W IGNITION CO** (carburetors starters generators etc) 2040 Columbus av—See p 36
**KROHNE'S SERVICE STATION** 833-839 Columbus av—See p 35

### *Automobile Storage

(See also Automobile Garages)

**ATLANTIC STATES WAREHOUSE & COLD STORAGE CORPORATION** 385 Liberty—See p 184
**THREE LEVEL GARAGE INC** 79 Harrison av cor Chestnut—See p 34

### *Automobile Tire Distributors

**FISK TIRE SERVICE** 124 Dwight—See p 32

### *Automobile Tires—Dealers

(See also Tire Dealers and Repairers

**CITY TIRE CO** (U S) 218 Dwight cor Harrison av—See p 33
**NEWHOUSE AUTOMOTIVE SERVICE** 64-66 Howard and 67 Bliss—See p 35
**VICTORIA TIRE CO** 70 Dwight—See p 36

### Automobile Top Mfrs

Bay State Auto Top & Supply Co 585 Main

### *Automobile Towing

**STAR GARAGE** 35 Fairbanks pl—See p 31

### Automobile Trailers

Speer Charles A 1650 Wilbraham rd

### Automobile Trimmers and Trimmings

Autotrim Co 567-573 Main

### *Automobile Upholstering

**SMITH CARRIAGE CO** 18-30 Park—See p 29

### *Automobile Washing and Polishing

**D & S SUPER SERVICE** 245 Dwight—See p 33
**NEW BRIDGE GARAGE INC** 1725 Columbus av cor Bridge—See p 30
**THREE LEVEL GARAGE INC** 79 Harrison av cor Chestnut—See p 34

### *Automobile Wheel Alignment

**SAFETY SERVICE GARAGE** 10 Fremont near Main—See p 31
**SANFORD F L CO** (Weaver) 648 State—See p 28

### Automobile Wreckers

Carew Auto Wrecking Co 1052-1054 Dwight
**PARENTEAU USED CAR EXCHANGE** Goshen rd off Hampden Chicopee tel 959—See p 10 Chicopee Directory

### *Automobiles

**CHRYSLER AUTOMOBILES** Ralph D Jones Inc distributors 721 Worthington—See top lines
**DODGE MOTOR CARS** (and trucks) International Motor Car Company authorized dealers and service 138 Memorial av WSpfd—See p 855 WSpfd Directory
**FORD MOTOR CARS** Automobile Sales Co Inc authorized dealers and service 95-101 Liberty—See p 27
**HUDSON MOTOR CARS** Moran-Hudson Co Inc distributors 32 Winter—See p 27
**PLYMOUTH AUTOMOBILES** Ralph D Jones Inc distributors 721 Worthington—See top lines
**PLYMOUTH MOTOR CARS** International Motor Car Company authorized dealers and service 138 Memorial av WSpfd—See p 855 WSpfd Directory

### *Automotive Machine Shop Service

**FERRARA SPRING & PARTS CO INC** 738-744 Worthington—See p 34

### Awnings and Tents—Mfrs and Dealers

American Awning & Canvas Co 233 Page blvd
Bridgeway Awning Co 775 Columbus av
Burgin Bros Co 96-98 Adams
Ford Mfg Co Inc 41-43 Cleveland
**MEYER CO THE** 100 Alderman—See p 59

### *Baby Carriages

**KASKO HOME FURNISHINGS INC** 1856 Main—See foot lines

### *Baby Chicks

**METHE'S CHECKERBOARD STORES** main store and warehouse 368 Taylor—See p 89

### *Badge Mfrs

**YOUNG W M REGALIA CO INC THE** (616) 29 Worthington—See p 140

### *Badges Checks and Medals

**SMITH R H MFG CO THE** 367 Worthington—See p 177

### Bag Mfrs and Dealers—Canvas Burlap and Cotton

Davison Trading Corp 10 Essex
L & R Burlap Co 23 Bond

### *Baggage Transfers

**HUCK'S TRANSFER INC** 38 Hampden—See p 189

### Bakers—Retail

Aronstam Frank 2194 Main
Athens Bakery rear 252 Hancock
Daum Baking Co 388 Dickinson and 72 Ferry
Dawn Donut Shoppe 2911 Main
DeCaro Carmela 969 Main
DeLevo Savino 1173 Columbus av
Elser Albert C 361 Bay
Federal Bake Shop 1338 Main
Flechsig Baking Co 41 Oak IO
Groll Michael K 189 Orange
Hachigian John O 1127-1129 State
Hathaway Bakeries Inc 355 Chestnut
Heihsel Laurence 199 Dickinson
**JENSEN F G & SONS INC** 266 Bridge and factory 75 Temple—See Front Cover
**JENSEN'S CANDY BAKERY AND RESTAURANT** 266 Bridge—See Front Cover
Johnson Baking Co rear 40 Lexington av
Lederer Hans 878 Sumner av
Lepper Oscar 9 Catharine
Liberty Bakeries 931 Belmont av 602 Carew 405 Chestnut 799 Liberty 2018 and 2811 Main 614½ Page blvd 813 State 501 Sumner av and 439 White
Loomis Frances H 727 Sumner av
Magaziner's Bakery 64 Cass 398 Dickinson and 1132 Dwight
May Charles H 334 Chestnut
Mayflower Doughnut Corp 616 Berkshire av
Mercolino E & Co 1294 Columbus av
Patrell Oliver L 398 Hancock
Peoples Bakery 680 Dwight
Ridstrom Gustave U 1087 State
Schmitt Francis J 862 Main
Serra Albert G 1011 Columbus av
Springfield Bakeries 1423-1427 Main
**SPRINGFIELD PUBLIC MARKET INC** 1423-1427 Main and 14-20 Harrison av—See p 95
State Baker 481 State
Sumner Pastry Shop 71 Sumner av
**SZYDLO FRANK J** 106 Wheatland av Chicopee Falls—See p 12 Chicopee Directory

BUILDING MATERIALS WOODWORK 838-852 State Street
HAMPDEN-ELY CO.
PAINT & HARDWARE CURTIS WOODWORK Telephone 7-3501

WHITNEY INSURANCE ASSOCIATES WILLIAM A. HURLEY - DANIEL M. WALSH, Jr.
ALL FORMS OF INSURANCE 18 Vernon St. Phone 4-8241

United Quality Bakery Inc 101 Franklin
Weidlich Reinhold J 260-264 Eastern av
Wenger Fred 610 Carew
Wenger Gertrude M 3284 Main
West Side Bakery 772 Worthington

### Bakers—Wholesale

Allied Baking Co 328 Columbus av
Chmura John 12 Pulaski IO
Continental Baking Co 64-82 Napier
Frisbie Pie Co 67 Bliss
General Baking Co Inc 117 Carew branch 120 Bond
**GOLDEN STAR BAKERY** (and retail) 96 Marion Chicopee Mass—See p 12 Chicopee Directory
Hathaway Bakeries Inc 355 Chestnut
Loose-Wiles Biscuit Co 220 Albany
McCarthy Samuel J 485 Central
National Biscuit Co 58-70 Albany
White Lily Baking Co 48-52 Ferry

### Bakers' Supplies and Equipment

Bakers' Supply Co 330 Taylor
Willner Max E 789 Belmont av

### *Band Saws

**AMERICAN SAW & MANUFACTURING CO** 67-71 Boylston—See p 137

### Bands and Orchestras

Wise Sisters Orchestra 14 Westford av

### *Bank Railings

**CHENEY BIGELOW WIRE WORKS** office 417 Liberty—See p 146

### *Bankers—Investment

(See Investment Bankers)

### *Banks—Co-operative

**SPRINGFIELD CO-OPERATIVE BANK** 81 State—See p 46
**WEST SPRINGFIELD CO-OPERATIVE BANK** 85 Elm WSpfd—See p 856 WSpfd Directory

### *Banks—National

**SPRINGFIELD NATIONAL BANK** 1531 Main branches 526 Sumner av 794 State and 144 Main IO—See p 37
**THIRD NATIONAL BANK AND TRUST COMPANY OF SPRINGFIELD** 1391 Main—See insert opp name Alphabetical Directory and p 39

### *Banks—Savings

(See also Banks and Trust Companies)
**HAMPDEN SAVINGS BANK** 1665 Main—See top lines and p 42
**SPRINGFIELD FIVE CENTS SAVINGS BANK THE** 1319 Main—See p 43
**SPRINGFIELD INSTITUTION FOR SAVINGS** 63 Elm—See insert opp Institution for Savings Alphabetical Directory and p 44

### *Banks—State

**SPRINGFIELD SAFE DEPOSIT AND TRUST COMPANY** 127-131 State—See insert opp Safe Deposit and Trust Co Alphabetical Directory and p 38

### Banks and Trust Companies

Federal Intermediate Credit Bank of Springfield 310 State
Federal Land Bank of Springfield The 310 State
**HAMPDEN SAVINGS BANK** 1665 Main—See top lines and p 42
**HIGHLAND CO-OPERATIVE BANK** 834 State branches 114 State and 36 Oak IO—See p 47
Production Credit Corp of Springfield 310 State
Springfield Bank for Cooperatives 310 State
Springfield Clearing House Assn (801) 1387-1391 Main
**SPRINGFIELD CO-OPERATIVE BANK** 81 State—See p 46
**SPRINGFIELD FIVE CENTS SAVINGS BANK THE** 1319 Main—See p 43
**SPRINGFIELD INSTITUTION FOR SAVINGS** (savings) 63 Elm—See insert opp Institution for Savings Alphabetical Directory and p 44
**SPRINGFIELD NATIONAL BANK** 1531 Main branches 526 Sumner av 794 State and 144 Main IO—See p 37
**SPRINGFIELD SAFE DEPOSIT AND TRUST COMPANY** 127-131 State—See insert opp Safe Deposit and Trust Co Alphabetical Directory and p 38
**THIRD NATIONAL BANK AND TRUST COMPANY OF SPRINGFIELD** 1391 Main—See insert opp name Alphabetical Directory and p 39
**UNION TRUST COMPANY** 1351 Main—See insert opp name Alphabetical Directory and p 40
**WEST SPRINGFIELD CO-OPERATIVE BANK** 85 Elm WSpfd—See p 856 WSpfd Directory
**WEST SPRINGFIELD TRUST COMPANY** 85 Elm WSpfd—See p 41 and insert tabbed WSpfd

### *Banner Mfrs

**YOUNG W M REGALIA CO INC THE** (616) 29 Worthington—See p 140

### *Banquet Halls

**EDDIE'S CAFE INC** 123 Broadway—See p 57

### Barbers

Abdala Nelson S 47 Ferry
Al's Barber Shop 27 St James blvd
Alaimo John 910 State
Allaire Wilfred M 241 Main IO
Annino Samuel 190 Worthington
Apremont Barber Shop 117 Chestnut
Assarian Vanouhe Mrs 43 Walnut
Atanian Ohannes H 146 State
Badansky Ignatz J 765 Dwight
Barone & Moran 296 Bridge
Barrett Terrence 2827 Main
Barsom Frank T 810 State
Barsom George K 2719 Main
Beaumont Barber Shop 387 Belmont av
Boisvert Leo J 3184 Main
Brennan Felix J 7 Bliss
Brod Abraham 105 Worthington
Brogan Joseph 142 Boston rd
Cafaro Carlo 196 Dickinson
Calcasola Louis 62 Cass
Cambelis John 2064 Main
Camerota Antonio 517 Belmont av
Capone Paul 135 Bridge
Cardone Rocco C 664 Main
Celentano Pietro 401½ Chestnut
Chigos George 16 Franklin
Circosta Vincent F 145 State
Clark Alfred G 276 Worthington
Cohen Alexander S (212) 1618 Main
College Barber Shop 184 Eastern av
Consiglio Carlo 548 Worthington
Consiglio Marco 506 Worthington
Contrino Anthony 350 Walnut
Corriveau Theodule F 7 Court House pl
Crivelli Peter J 155 Boston rd
Crown Hotel Barber Shop 13½ Lyman
Czarnik Martin W 12½ Parker IO
Dalpe Eugene L 433 White
Dalto Michael S 806 Main
D'Amato Nicholas (204) 1537 Main
DeBonee Angelo 41 Dwight
DeiDolori Dominick 1162 Main
DelPozzo Nicola 130 Broadway
Demas & Bebe 45 New Dwight
Desilets Gerard M 428 Springfield
DeSimone A James 876 Sumner av
DeSimone Frank P 2 Florence
Desjardins Rudolph F 2134 Main
Deuyour Robert W 324 Orange
Diamond Barber Shop 704 Sumner av
DiGerlando Charles 915 State
DiPilato Luca 904 Carew
DiSanti Agostino 898 Main
DiSanti Frank (12) 1165 Main
Douillard Alfred D 3245 Main
Duclos Wilfred O 322 Wilbraham rd
Economidy Alexander A 1805 Main
Etchie Wilfred 590 State
Falzone Joseph 74 Broadway
Festa Henry 1071 Columbus av
Filiault Paul P 422 Plainfield
Fiore Vincent 177½ Hancock
Fochalis Evangelos 8 Lyman
Frankie's Barber and Beauty Shop 274 Dwight
Gambino Charles 849 Main
Gamelli William B 16½ Long Hill
Gauthier Ernest C 34½ Oak IO
Gawlik Stanislaw 39 Seneca IO
Georgarudakis Mary Mrs 2226 Main
Giannetti Antonio 1048 Main
Girard & Sauter Union Station
Giroux Donat 329½ Walnut
Giuliano Vincent B 18½ Walnut
Godin Arsene 53½ Taylor
Goltz James E 2611 Main
Gosselin Louis N 449 Central
Goureghian Zakar 1106 State
Grimaldi Frank 137 Broadway
Griswold Edmond 358 Bay
Hassapelis Maria Mrs 455 Dickinson
Highland Hotel Barber Shop Hillman c Barnes
Hotel Charles Barber Shop 1757 Main
**HOTEL KIMBALL** 140 Chestnut—See p 102
Hotel Kimball Barber Shop 140 Chestnut
**HOTEL WORTHY** 193 Worthington at Main—See p 103
Hurwitz Soloman 663 Dickinson
Ianello James 124 Eastern av
Iennaco Alfonso 1182 Columbus av
Jablonski Benjamin 544 Main
Janelle Oscar A 614 Carew
Johnson Homer J 74 Hancock
Joiner Charles W 97 Hancock
Juppenlatz William F 378 Dwight
Kadlecek Gustave A 1974 Main
Kaplan Abraham E 603 Dickinson

KOPPERS COKE
PITTSTON ANTHRACITE COAL
146 STATE STREET
COKE OIL PUNDERSON COAL
PHONE 4-5631
FUEL AND RANGE OIL
BITUMINOUS COAL
29 LOGAN STREET

**FIELD, EDDY & BULKLEY** Insurance Service
1200 MAIN STREET PHONE 4-1112

### Barbers—continued

Kinney Byron E 112 Whittier
Kosiarski Stanley 616 Belmont av
LaBella Charles 244 Belmont av
Lacroix Arthur 2095 Main
Lafley Leo I 163 Oakland
Lapalme Arthur N (208) 1634 Main
Larabee's Barber Shop 612 Page blvd
Lauer Lenard J 348 Orange
LeBeau Leo J 2754 Main
Lindsey & Roberts 14 Dwight
Lorraine William 257 Bay
Losapio D Matteo 589 Liberty
Lyman Barber Shop 13½ Lyman
Maenzo John 802 Worthington
Maiolo Domenico 50 Broad
Malefakis Emmanuel 702 Dwight
Malone's Barber Shop 707 Dwight
Martin LeRoy W 2891 Main
Mason Archie J 1979 Main
Mazzone Pasquale 318 Locust
Megazzini Louis (522) 1387 Main
Mills Alfred T 380 Worthington
Morrissette Emilio J 40 Oak IO
Mushenko Alexander M 365A Chestnut
New York Barber Shop 2169 Main
Nicholson Peter D 2662 Main
Papageorge George J 4 Kendall
Papageorge William J 1808 Main
Paris Albert U 200 Chestnut
Parylak Antoni 4 Parker IO
Pavloglou Harry G 503 Armory
Pigeon Ralph C 3119 Main
Pottern George B 1163 Dwight
Pottern Maurice 123 Worthington
Rice Abraham 2537 Main
Riendeau Adelard A 759 Main
Roche Frank D 78 Armory
Sandor Frank S 2894 Main
Sansonetti Angelo 1140 Main
Sansonetti John 182½ State
Sansonetti Saverio G 319 Dwight
Scalise Joseph 62 Walnut
Schongold William 870 Dwight
Sheehan Michael M 431 State
Shropshire Theodore L 132½ Eastern av
Simonoff Mike 637 Dwight
Skawski Izidore 923 Dwight
Smertelny Alexander 440 Chestnut
Smith Joseph P (208) 1634 Main
Soglia John 252 Worthington
Spagnuolo Luigi F 737 Liberty
Stantosky Daniel E 35 Taylor
State Barber Shop (223) 1200 Main
Surprise Barber Shop 125 State
Theoches Andrew A 572 Dwight
Theodore Thomas 634 Dwight
Toupin Frederick A 1215 Main
Vacircca Sebastiano 313½ Eastern av
Vakel Emile H 1129½ State
Vincent Frank O (207) 1559 Main
Viner Louis 927 Belmont av
Waldman Bernard 65½ Sumner av
Weisberg Morris 1197 Dwight
Wise Joseph 978½ State
Woods Orie A 94 Wilbraham rd
X Barber Shop The 411 Dickinson

### Barbers' Supplies

Donovan W J Co 39 Lyman
Sloan's Barber & Beauty Parlor Supplies 945 Main

### Barrel Dealers

Phelan Bennet F 162 Eastern av
United Barrel & Salvage Co 82 Narragansett

### Bathing Beaches

Trailertown Bathing Beach 1340 Boston rd

### Baths

Belmont Baths 574 Dwight
Sulphur Vapor Baths (414) 175 State

### Battery Dealers and Service

Alvon's Tire & Battery Service 733 Columbus av
**CITY TIRE CO** (U S) 218 Dwight cor Harrison av—See p 33
**D & S SUPER SERVICE** (Willard & Globe) 245 Dwight—See p 33
**FISK TIRE SERVICE** 124 Dwight—See p 32
**GRAVES R S CO** (Delco Batteries) 147 Chestnut—See p 86
Harry's Battery Service Inc 1027 Columbus av
**NEWHOUSE AUTOMOTIVE SERVICE** 64-66 Howard and 67 Bliss—See p 35
Pendleton Battery Mfg Co 2020 Columbus av
Preston Len Tire & Battery Service 470 Main
**STAR GARAGE** 35 Fairbanks pl—See p 31
Stewart Battery & Electrical Service 2570 Main
**THREE LEVEL GARAGE INC** 79 Harrison av cor Chestnut—See p 34
**VICTORIA TIRE CO** 70 Dwight—See p 36

### Beauty Shop Equipment and Supplies

Clifford W L Inc 2d fl 9 Market
Rolly Beauty Supply & Equipment 72 Worthington
Shakour R G Inc 11-13 Stearns sq
Tra-Wave Co 72 Bridge

### Beauty Shops

Amidanault Rosanna M 10 Beacon
Antoinette's Beauty Shop (502) 1331 Main
Antone Beauty Salon (403) 1383 Main
Arcade Beauty Salon 167½ State
Armands Beauty Salon (303) 1423 Main
Ashley Mae J (201) 168 Bridge
Auger Colombe H Mrs 25 Orleans
Ayers Rose B (300) 1597 Main
Barsom Frank T 810 State
Batt Leona P Mrs (510) 1490 Main
Beauty Box 871 Liberty
Bernice Beauty Parlor 956 Worthington
Beveleri Elizabeth M Mrs 439 Belmont av
Black Ida E Mrs 121 Carver
Bluebird Beauty Salon (8) 1660 Main
Boisselle Bertha D Mrs 2511 Main
Brown Ann E (406) 1537 Main
Caldwell Florence M Mrs 106 Chestnut
Cameo Beauty Salon 63½ Walnut
Camille Beauty Shop 759 Main
Cantor Max 505½ Belmont av
Carol's Beauty Shoppe 344 Bay
Cerrone Modestina Mrs 71 Greene
Chaput Florence L Mrs (302) 1383 Main
Charm Beauty Shop 3d fl 1421 Main
Charon's Beauty Salon (504) 1331 Main
Cohen Dorothy Mrs 176 Oakland
Colonna Irma S Mrs 30 Belmont av
Cormier Mary A Mrs 7 Calhoun
Cornell Maud H Mrs 486 Belmont av
Crescenzo May Mrs (4) 18 Vernon
Cuff Margaret M 21 Rutland
Curtis Beauty Studio (310) 1537 Main
Curtis Florence H Mrs (403) 1634 Main
D'Alessio Filomena Mrs 88 Orange
Debs The (305) 1559 Main
Doris' Beauty Shoppe (6-7) 529 Main IO
Dorset Beauty Salon 13 Dorset
Duclos Aurore Mrs 11 Bristol
Elinsky Celia Mrs 665 Dickinson
Elite Beauty Salon (307) 1383 Main
Ella's Beauty Salon 2813 Main
Emily's Beauty Salon 151 Dwight
Empress Beauty Salon (312) 1653 Main
Eva and Vera Coiffures (303) 1383 Main
Falzone Joseph 74 Broadway
Finnerty Katherine Mrs 28 Meredith
Flora's Beauty Shoppe (507) 1537 Main
Frances Beauty Salon 302 Belmont av
Frances Beauty Studio 680 Sumner av
Francks Beauty Studio (24) 25 Harrison av
Franz Beauty Salon (402) 1383 Main
Frost Ruth E 222 Fort Pleasant av
Gauthier Theodore J 592 Belmont av
Gebo Napoleon (306) 1490 Main
Gendreau Albina E Mrs 176 Main IO
Gendreau Clara M Mrs 3025 Main
Gendreau Orella M Mrs 187 Main IO
Gingras Virginia P Mrs (406) 1490 Main
Hannigan Margaret C Mrs 441 White
Harper Method Shop (406) 1490 Main
Hartman Berthe M (504) 1490 Main
Hartt Ruby Beauty Shop 152 Jasper
Hassapelis Maria Mrs 455 Dickinson
Helen's Beauty Shoppe (1) 1178 Main
Hollywood Permanent Wave Shoppe The (304) 1562 Main
Hotel Charles Beauty Shop 1757 Main
House Of Beauty 278 Oakland
Ideal Beauty Shoppe 514½ Main IO
Jackson Velma M Mrs 37 Congress
Jean's Beauty Salon (339) 196 Worthington
Jennie's Beauty Salon 788 Carew
Joan & Mildred Beauty Shop (221) 196 Worthington
Katherine Beauty Shoppe 439 Chestnut
Kay's Beauty Salon (300) 1537 Main
Keane Annie F (306) 340 Bridge
Keough Beauty Shop (405) 1490 Main
Knapton Joseph L 982 State
Kopyscinski Irene Mrs 1153 St James av
Kurly-Lox Beauty Box 19 Rutland
Lackett Marie A Mrs 15 Greenleaf
Lamont Gertrude H Mrs 573 State
LaPlante Beatrice (406) 44 Vernon
Laws Florence A Mrs 18 Hawley
Leo's Beauty Shop (301) 1490 Main
Libucha Edna T Mrs 268 Carew
Lilian's Beauty Studio (512) 1490 Main
Loos Anna Mrs 185 Bristol
Lopardo's Beauty Shoppe (407) 1383 Main
Lottie's Beauty Salon (520) 293 Bridge
Lucia Alma M Mrs 844 Liberty
Mac Rita Beauty Salon 154 Cambridge
Maison Woodworth Inc 313 Bridge
Marcia's Beauty Shoppe 497 Sumner av
Marie's Beauty Salon (216) 1597 Main
Marr's Beauty Shoppe (1-2) 1123 Main
Mary Ellen Beauty Salon 602 Carew
Mendola Carmela M 2662 Main
Metivier Dorothy T 32 Palmyra
Milady Beauty Salon (208) 1537 Main
Mildred's Coiffures 61 Orlando

• American Oriental
• Wiltons
• Axminsters
• Broadloom
WHITE RUG CO. Mill Agents
1123 State Street - Springfield, Mass.
TELEPHONE 2-8058
• Expert Repairing
• Refinishing
• Storing
• Demothing

SALES
RENTALS
MORTGAGE LOANS
EDW. J. MURPHY CO., INC. - REALTORS
1537 MAIN STREET - - - Telephones 3-3147, 3-3148
MANAGEMENT
APPRAISALS
INSURANCE

Mina's Beauty Parlor 141 Prentice
Mitchell Rebecca Mrs 275 Dickinson
Moderne Beaute Salon 1121 State
Moran Lillian A Mrs 3 Keith
Murray Elizabeth Mrs 17 Beaumont
**MYRTLE'S BEAUTY SALON** (8) 1178 Main—See p 47
Nancy Louise Beauty Shoppe 5 Oak
Naomi's Beauty Studio 1158 Dwight
Nietupski Stella 391 Belmont av
Nowak Dora T Mrs (15) 529 Main IO
Oleaga Felix A 23 Harrison av
Osborne Beauty Shop 31 Osborn ter
Oxford Beauty Shoppe 319 State
Paramount Beauty Shop 2141 Main
Parker Florence W (1) 304 Central
Poitras Flora M Mrs 342 Main IO
Princesse Beauty Salon 1215 Main
Pryzak Julia Z Mrs 3237 Main
Quinn Kathleen L (312) 1383 Main
Rackliffe Ethel B Mrs 574 Dickinson
Randall Beauty Shop (405) 1537 Main
Ranney Grace I 127 Dickinson
Rene's Beauty Studio (26) 1214 Main
Rita's Beauty Shoppe 228 Dickinson
Roby's Beauty Salon 1433 Main
Rose Beauty Shoppe 140 Spring
Rose Ellen Beauty Salon (6-7) 1028 Main
Roy Marie M Mrs 765-767 Dwight
Royal Quality Beauty Salon (208) 36 New Dwight
Ruottolo Jennie M 190 William
Ruth's Beauty Salon (243) 196 Worthington
Ryll Ann Mrs 346 Orange
Schultz Beauty Parlor Inc 4th fl 31 Hillman
Sheraton Beauty Shop 70 Chestnut
Short Alma M 47 Dartmouth
Shubert's Beauty Salon 8 Shawmut
Silhouette Beauty Salon 82 Oak
Six Corners Beauty Parlor 329½ Walnut
Smith Margaret A (404) 1490 Main
Smith Rita 140 Boston rd
Sophie's Beauty Salon 476 Chestnut
Star Beauty Salon (24) 1214 Main
**STEIGER ALBERT COMPANY** 1477-1497 Main—See p 81
Stella's Beauty Studio 365 Belmont av
**STILLMAN'S** 1320 Main—See p 83
Swanson Agda E (9) 34 Maple
Trombley Ethel M Mrs 155 Catharine
Trombley Rita M 6 Edendale
Vaillancourt Loretta A Mrs 41 Roseland
Val's Beauty Shop 678 White
Vanity Shoppe The 253 Bay
Vickers Gertrude M 232 Eastern av
Vogue Beauty Studio 3312 Main
Warchol Celia T Mrs 48 Devens IO
Washington Martha Beauty Studio 501 Belmont av
Wave Beauty Salon (205-206) 175 State
Wetherby Ann M Mrs 24 Davis
White Wallace T 1033 State
Your Beauty Shoppe (309) 1537 Main
Zeigler Mary L Mrs 421 Main IO

### *Bed Bug Exterminators

**ACE SANITATION SYSTEM** 101 Dwight—See Front Cover
**AMERICAN EXTERMINATING CO INC** 61 Vernon—See p 88
**NEW ENGLAND EXTERMINATING CO** (214) 2167 Main—See p 89

### Bed Mfrs

Simmons Co The (whol) 21 Logan

### *Bed Room Sets

**KASKO HOME FURNISHINGS INC** 1856 Main—See foot lines

### Bedding Mfrs

Heirloom Quilt Co (225) 172 Chestnut
Highland Bedding Co 908 State

### *Beds and Bedding

**KASKO HOME FURNISHINGS INC** 1856 Main—See foot lines

### *Beef—Wholesale

(See Meats—Wholesale)

### *Beer Coolers

**QUIMBY ELECTRICAL APPLIANCE CO** 596 State—See p 171

### *Beer Dealers and Distributors

**COUNTRY CLUB SODA CO INC** 42 Emery—See p 47

### *Beer and Wine Dealers—Retail

**GUENTHER & HANDEL INC** 7-9 Stockbridge— See p 95

### Belting Dealers

**FOSS W J COMPANY** 112-116 Broadway—See p 106

### Belting Mfrs

National Equipment Co 34 Hampden
New England Belting Co 53-55 Union

### Beverage Mfrs

(See also Brewers)

**COUNTRY CLUB SODA CO INC** 42 Emery—See p 47
General Beverage Corp 1065 Dwight
Hampton Beverage Co 34 Nursery
Pepsi-Cola Bottling Co of Springfield Inc 20 Bowdoin ter
Tip-Top Beverage Co Inc 20 Bowdoin ter

### Beverages—Retail

(See also Cafes and Taverns)

Atkinson's Package Store 923 Belmont av
**BANAS PACKAGE STORE INC** 42 Parker IO—See p 91
Benton Park Package Store 521 State
Bill's Liquor Store 304 Worthington
Bissonette's Package Store 156½ Main IO
Bresnahan Margaret A 550 Sumner av
Burns Package Store 854 Dwight
Camerota Co The 838 Main
Canada Dry Ginger Ole Inc 67 Wilcox
Christopher's Package Store Inc 2823 Main
Cregan's Package Store 320 Dwight
Dewar's Package Store Inc 1008 Main
Dillon Package Store Inc 754 Main
Fettes Package Store 578 Page blvd
Finnerty & Roberts 776 State
Home Package Store 1181 Main
Joseph Edward M 468 Bridge
Keith Vincent A 14 Amherst
Liberty Package Stores Inc 797 Liberty
Linehan's Package Store 1963 Main
Mastroianni Michael A 398 Armory
McCauley's Package Store 650 Main
McNamara's Package Store Inc 894 Carew
Meldrum's Inc 30-32 Dwight
Onorato Package Store Inc 81 Worthington
Orchard Package Store Inc 520 Main IO
Phelan's Package Store Inc 166-168 Eastern av
Sam's Package Store 935 Worthington
Schenk's Package Store 50 New Dwight
Shea & Cummings 6 Lyman
Standard Package Store Inc 415 Worthington
Toomey & Cody Inc 1909 Main
"X" Package Store Inc The 527 Belmont av

### Beverages—Wholesale

Atlas Distributing Corp 183 Liberty
Bogey Beverage Co 690 Worthington
Cray-Burke Co Inc 376 Birnie av
Hirschberg James R 171 Spring
Liberty Liquors Inc 183 Liberty

### Bicycle Dealers and Repairers

Bike Shop Inc 1142 Main
Bob's Bike Shop 27 White
deMontigny Sales Co 832 State
Kushnet Graham 43 Ringgold
Kushnet Victor 372 Chestnut
Molinari Federico 42 Berkshire av
Parbel Richard A 20½ Hancock
Simplex Bike Shop 442 Worthington
Springfield Cycle Co 389 Belmont av

### Bill Posters

Springfield Advertising Co 84 Broad

### Billiard Room Supplies

McSweeney Edward M (207) 44 Taylor

### Billiard and Pocket Billiard Rooms

Arch Billiard Hall 1707 Main
Armand's Billiard Academy 947 Main
Campanella Augustino G 298 Hancock
DeCarlo Michael H 13 Walnut
Herchovitz Abraham 455 State
Kukla Joseph 588 Dwight
Parolini Jean 2760 Main
Payton John D 845 Dwight
Smith's Billiard Academy 207 Worthington
Testa Michael 2206 Main
Trolly Cigar Store 2285 Main
Usher John 66-68 Eastern av
**YOUNG MEN'S CHRISTIAN ASSOCIATION** 122 Chestnut—See p 194

### Billiard and Pocket Billiard Table Mfrs

McCarthy J J Co The 13 Lyman

### Bird and Pet Animal Dealers

Broadway Pet Supply 97 Broadway
Springfield Poultry Supply 59 Taylor
Victory Pet Store 974 Main

### *Bituminous Coal

**ARMORY LEHIGH COAL CO THE** office and yard 215 Albany—See Back Cover
**CITY COAL CO OF SPRINGFIELD INC** 145 Armory—See foot lines and Back Cover

MONITE INSURED MOTH PROOF CLEANING PROCESS
PARK CLEANERS AND DYERS, Inc. *Office and Works* 106 Kensington Ave.
*"Dry Cleaning As It Should Be Done"* Springfield, Mass. PHONE 6-5476

**RADIO STATION WSPR** 1270 K.C. *The Friendly Voice of Western New England*
63 CHESTNUT STREET

### Bituminous Coal—continued

**CONVERSE-CARLISLE COAL COMPANY** office 19 Harrison av plant and sales and operations office 195 Armory—See front edge

### Blacksmiths

Bailey William F 137 Armory
Chapman Frederick S 454 Walnut
Choiniere Damase P 61 Adams
Harrigan M J & Son 34 Sharon

### *Blacksmiths' Supplies

**LEWIS CHARLES C CO THE** 401 Liberty warehouse 56-58 Liberty—See p 183

### *Blanket Cleaners

**AMERICAN CLEANERS AND DYERS INC** 433 Eastern av—See p 62
**CITY DYE WORKS** 1159 State—See p 62
**WORLD CLEANERS & DYERS INC** 563 State—See p 64

### *Blue Print Papers

**STRATHMORE PAPER CO** (mfrs) Front opp depot West Springfield—See p 865 WSpfd Directory

### Blue and Black Prints

**JONES C K INC** 11 Willow—See p 186
**NEW ENGLAND BLUE PRINT PAPER CO** 78 Hillman

### Boat Liveries

Boat & Canoe Livery 341 Alden
Massasoit Canoe Livery 801 Alden
Poole's Canoe Livery 161 Hickory
Stillwater Canoe Livery 133 Hickory

### Boiler Mfrs

Burnham Boiler Corp (225) 172 Chestnut
**LEWIS BOILER & IRON WORKS INC** 221 Liberty—See p 183

### *Boiler Repairs

**WALSH HOLYOKE STEAM BOILER WORKS INC** 110 Appleton n Mechanic Holyoke Mass—See p 139

### *Boiler Setters

**CARLSON OSCAR F CO** Warehouse St off Island Pond rd—See p 76

### *Boiler Setters—Mason

**CARLSON OSCAR F CO** Warehouse St off Island Pond rd—See p 76

### *Boiler Tubes

**WALSH HOLYOKE STEAM BOILER WORKS INC** 110 Appleton n Mechanic Holyoke Mass—See p 139

### Bonding Companies

**AETNA CASUALTY & SURETY CO OF HARTFORD CONN THE** A J Voorhees mgr 3d floor 1200 Main—See p 108
Massachusetts Bonding & Insurance Co (203) 44 Vernon

### *Bonds—Fidelity and Surety

**WHITNEY INSURANCE ASSOCIATES** (9) 18 Vernon—See top lines and inside Front Cover

### *Bonds and Stocks

**TIFFT BROTHERS** 3d fl Third National Bank Bdg 1387 Main—See p 50

### *Bonds and Stocks—Investment

**DAY R L & CO** (817) 1387 Main—See p 49

### Book Cover Mfrs

Holden Patent Book Cover Co 53 Hillman

### Bookbinders

Eldred Willis J 238 Dwight
**NATIONAL LIBRARY BINDERY CO THE** 271 Park West Springfield—See p 48

### *Bookbinders—De Luxe Editions

**NATIONAL LIBRARY BINDERY CO THE** 271 Park West Springfield—See p 48

### *Bookbinders—Plastic

**NATIONAL LIBRARY BINDERY CO THE** 271 Park West Springfield—See p 48

### *Booklet Distributors

**HUFELD E F ADVERTISING SERVICE** 169 Spring—See p 26

### *Booklet Printers

**ELM TREE PRESS INC THE** (307) 44 Taylor—See p 161

### *Books—Children's

**LIBRARY BOOK HOUSE INC THE** 271 Park West Springfield—See p 48

### *Books—Retail

**LIBRARY BOOK HOUSE INC THE** 271 Park West Springfield—See p 48

### *Books—Wholesale

**LIBRARY BOOK HOUSE INC THE** 271 Park West Springfield—See p 48

### Booksellers

(See also Stationers)

Christian Book Store (209A) 1537 Main
Huntting H R Co The 7th fl 29 Worthington and 10 Broadway
Johnson's Bookstore Inc 1379 Main
**LIBRARY BOOK HOUSE INC THE** 271 Park West Springfield—See p 48

### Booksellers—Second Hand

Johnson Second Hand Bookstore 79 Market

### *Bootblacks

(See Shoe Shiners)

### Bottle Dealers

Simcovitz Morris 228 Ferry

### Bottled Gas

National Cylinder Gas Co 2040 Columbus av
**SPRINGFIELD ICE & FUEL CO** 251 Hickory—See p 105

### Bottlers—Carbonated Beverages

Coca Cola Bottling Co 125 Armory
**COUNTRY CLUB SODA CO INC** 42 Emery—See p 47
New England Carbonated Water Co 979 Dwight
Springfield Beer & Beverage Co 611 Main
Star Bottling Soda Co rear 63 Church

### Bowling Alleys

(See also Billiard and Pocket Billiard Rooms)

Apremont Bowling Alleys 17 Pearl
Bickford's Bowling Center 503 State
Brightwood Bowling Alleys 2924 Main
Broadway Bowling Alleys 82 Broadway
Empire Bowling Alleys Inc 1057 Main
Fisk Bowling Alleys 1207 Sumner av
Forest Park Bowling Alleys 391½ Belmont av
Fortier Leo 145 State
Makuch Walter R 512 Main IO
Morisi Alfonso 127 Main IO
National Bowling Alleys 2d fl 353 Dwight
North End Bowling Alleys 2177½ Main
Paradise Bowling Alleys Inc 176 Chestnut
Recreation Center 2d fl 1800 Main
Twentieth Century Bowling Alleys 44 Hillman
Victor Bowling Alleys 37 Lyman
W B Z Bowling Alleys 612½ Page blvd
**YOUNG MEN'S CHRISTIAN ASSOCIATION** 122 Chestnut—See p 194
X Bowling Alleys 20 X ct

### *Box Boards and Box Shooks

**DAY LUMBER CORPORATION** office and yard 45 Fisk av—See p 120

### Box Dealers

Davitt Bros 528 Armory
Runsdorf Albert L (6) 12 Sheldon

### *Box Mfrs—Corrugated

**NEW ENGLAND CONTAINER CO** Meadow at McKinstry av Will Post Office Chicopee—See p 147

### Box Mfrs—Paper

Emerson Bros 30 Taylor
**GENERAL FIBRE BOX COMPANY** (corrugated fibre) Palmer n Circuit av W Spfd mail address PO Box 310 Spfd—See p 147
**NATIONAL PAPER BOX CO INC** 91 Church c Union W Spfd—See p 133
National Transparent Box Co 3d fl 1897 Columbus av
**NEW ENGLAND CONTAINER CO** (corrugated) Meadow at McKinstry av Will Post Office Chicopee—See p 147

### Box Mfrs—Wooden

**CASEMAKERS' GUILD** 28 Taylor—See p 139
**NEW ENGLAND BOX CO THE** (F M West Div) PO address Springfield office and factory 121 Lowell WSpfd—See p 147

Hard Chromium Plating **THOMAS J. MURRAY** *Springfield's Largest Platers* Complete Plating Service
964-966 Main Street - West Springfield DIAL 2-3129

HAMPDEN SAVINGS BANK
INC. 1852 1665 MAIN STREET
MUTUAL · NO STOCKHOLDERS
Club Accounts for CHRISTMAS, VACATIONS, TAXES, Etc.

### *Brake Lining

**SAFETY SERVICE GARAGE** 10 Fremont near Main—See p 31

### *Brake Service—Automobile

**SAFETY SERVICE GARAGE** 10 Fremont near Main—See p 31

### *Brakes

**NEWHOUSE AUTOMOTIVE SERVICE** (Lockheed Service & Parts) 64-66 Howard and 67 Bliss—See p 35

### *Brass Castings

**HAMPDEN BRASS CO** (Centrifugal and Static) 262 Liberty—See p 127

### *Brass Checks

**CHILDS R P STAMP CO** (312) 1634 Main—See p 176

### *Brass Founders

(See also Founders—Brass Bronze and Aluminum)

**CHAPMAN VALVE MANUFACTURING CO THE** 203 Hampshire IO—See p 145
**HAMPDEN BRASS CO** 262 Liberty—See p 127

### *Brass Goods Mfrs

(See Metal Goods Mfrs)

### *Brass Printing Dies

**SPRINGFIELD STAMP & DIE CO** 9 Market—See p 144

### *Brass and Bronze Signs

**CHILDS R P STAMP CO** (312) 1634 Main—See p 176

### *Brazing—Copper

**SPRINGFIELD HEAT TREATING CORP** 296 Columbus av—See p 129

### Brewers

Commonwealth Brewing Corp 222 Chestnut

### *Brick Dealers—Scond Hand

(See also Building Materials and Supplies)

**CITY WRECKING CO** 72 Carew—See p 55
**PARK WRECKING CO** Center n Springfield Line Chicopee Mass—See p 56

### *Brick and Tile

**FIELD CHARLES M** (311) 293 Bridge

### Bridge Builders

**HAMRE O C CO** (steel) 610 Armory—See p 78

### *Brief Cases

**WEEKS LEATHER STORE** 1341 Main See top lines

### *Broaching Specialists

**PRECISION SPECIALTIES CO** (Internal and External) 428 W Main Waterbury Conn tel 4-7476

### *Broadcasting Stations

**W S P R INC** 63 Chestnut—See top lines
**W S P R RADIO STATION** 63 Chestnut—See top lines

### *Broadloom Carpets

**MARKARIAN & TARPINIAN INC** 201 Dwight c Harrison—See Front Cover

### *Broadloom Installations

**WHITE RUG COMPANY** 1123 State—See foot lines

### Brokers

McIntyre Owen A 33 Cherryvale av
Sheehan James T (investment) (410) 1653 Main
Slingerland Harry B (industrial) (5) 131 Sumner av

### Brokers—Food Products

Abbott Hall & Co (308) 121 Lyman
Horne Joseph F Co (312) 1694 Main
Metzger Raymond B 52 Irvington
Shepard George E (305) 121 Lyman

### *Brokers—Investment

(See also Brokers—Brokers—Stocks and Bonds—Investment Bankers)

**DAY R L & CO** (817) 1387 Main—See p 49
**ESTABROOK & CO** (701-702-703) Third Nat Bank Bdg 1387 Main—See p 49
**HAYDEN STONE & CO** (206) Third National Bank Bdg 1387 Main

### *Brokers—Mortgage

**LOMAS CHARLES B COMPANY THE** Court Square Bdg 23 Elm—See Front Cover

### *Brokers—Real Estate

**MURPHY EDW J CO INC** (201-202) 1537 Main—See top lines and opp inside Front Cover

### Brokers—Stocks and Bonds

Dorr Percy O & Co Inc (504) 1387 Main
**ESTABROOK & CO** (701-702-703) Third Nat Bank Bdg 1387 Main—See p 49
Fernald Lloyd D & Company Incorporated (502) 1387 Main
Johnson R H Co (621) 1387 Main
**PAINE, WEBBER JACKSON & CURTIS** (401-405) 1387 Main—See p 50
Steiner Jackson & Co Inc (821) 1387 Main
**TIFFT BROTHERS** 3d fl Third National Bank Bdg 1387 Main—See p 50

### Brush Mfrs

Burns Brush Co 189½ Chestnut
General Brush and Supply Co 34 Taylor
Stanley Home Products Inc (44-45) 182 State
Wilansky Morris 25 Washington

### Brush and Broom Dealers

Smith J H Mfg Co 45 Warwick

### *Brushes—Paint

**LOWE BROTHERS COMPANY** 1182 Main—See p 157
**WALKER T M CO** 31 Market—See p 158

### *Bug Exterminators

**NEW ENGLAND EXTERMINATING CO** (214) 2167 Main—See p 89

### *Builders

(See also Contractors—Building)

**ADAMS & RUXTON CONSTRUCTION CO** (910) Third National Bank Bdg 1387 Main—See p 68
**CARLSON ERNEST F INC** (400) 1694 Main—See p 69
**LEY CONSTRUCTION CO** 1215 Main and 124 State—See p 70
**PEARSON T A ASSOCIATES INC** (60) 25 Harrison av tel 7-2689—See p 76
**VADNAIS GEORGE CONSTRUCTION COMPANY INC** office 125 Chapin ter tels 3-0341 and 3-9360—See p 75

### *Builders of Homes

**CHAPDELAINE JOSEPH** 153 Dartmouth ter—See p 72
**VADNAIS GEORGE CONSTRUCTION COMPANY INC** office 125 Chapin ter tels 3-0341 and 3-9360—See p 75

### *Builders' Hardware—Retail

(See also Hardware Dealers—Retail)

**ANGERS LUMBER COMPANY** yard and office 363 Eastern av—See p 51

### *Building Block Mfrs

**BALDARELLI A CORPORATION** Robbins rd East Springfield—See p 54

### *Building Construction Contractors

(See also Contractors—Building)

**CHAPDELAINE JOSEPH** 153 Dartmouth ter—See p 72
**VADNAIS GEORGE CONSTRUCTION COMPANY INC** office 125 Chapin ter tels 3-0341 and 3-9360—See p 75

### *Building Loan and Saving Assns

**SPRINGFIELD CO-OPERATIVE BANK** 81 State—See p 46

### *Building Management

**WHITE A C JR REALTOR** (218) Stearns bdg 293 Bridge—See foot lines

### *Building Materials—Second Hand

**CITY WRECKING CO** 72 Carew—See p 55
**NEW ENGLAND WRECKING CO** 350 Albany—See p 55

WESTERN MASSACHUSETTS ELECTRIC CO.
73 State Street TEL. 4-8211 Springfield, Mass.
In the Home - - In the Factory
Good Lighting IS Important

FIELD, EDDY & BULKLEY
1200 MAIN STREET PHONE 4-1112
SPRINGFIELD FIRE and MARINE LOCAL AGENTS

### Building Materials—Second Hand—cont

**PARK WRECKING CO** Center n Springfield Line Chicopee Mass—See p 56

### Building Materials and Supplies

**ANGERS LUMBER COMPANY** yard and office 363 Eastern av—See p 51
**BALDARELLI A CORPORATION** Robbins rd East Springfield—See p 54
**BANAS SAND & GRAVEL CO** 32 Oakdale Street East Springfield—See p 52
**BOILARD A SONS INC** 495 Oak IO —See opp Title Page and p 53
**CITY WRECKING CO** (used) 72 Carew—See p 55
Cook Builders' Supply Co 41 Cypress
**DAY LUMBER CORPORATION** office and yard 45 Fisk av—See p 120
Foster H Laurence (212) 458 Bridge
Gottsche Julius L 385 Liberty
Hohmann & Barnard Inc 9 Roseland
Mayfair Tile & Rubber Co 105 Eddy
**NEW ENGLAND WRECKING CO** 350 Albany—See p 55
**NIMS B D LUMBER CO** 253 Baldwin W Spfd—See p 121
**PARK WRECKING CO** Center n Springfield Line Chicopee Mass—See p 56
Springfield Veos Tile Co 35 New Dwight
Sullivan Mason Supply 39 Colton
**TEBALDI SUPPLY CO INC** 479 Main IO tel 8364—See opp inside Front Cover

### *Building Materials and Supplies—Wholesale

**HOYE WARREN F INCORPORATED** 75 Page blvd—See p 54

### *Building Movers

**BURNHAM HAROLD E** rear 127 Marlborough—See p 53

### Building Wreckers

American Wrecking Co 21-23-35 Hannon
Armory Wrecking Co 21 Hannon
**CITY WRECKING CO** 72 Carew—See p 55
**NEW ENGLAND WRECKING CO** 350 Albany—See p 55
**PARK WRECKING CO** Center n Springfield Line Chicopee Mass—See p 56
Springfield Wrecking Co 62 Osgood
State Wrecking Co 3415 Main
Union Wrecking Co 15-17 Dale

### Buildings—Office and Public

(See also Apartment Buildings)

Albion Blk 1659 Main
Arcade Bdg 163 to 171 State office entrance 167 do
Athol Bdg 1705-1707 Main
Baker Bdg 378-390 Bridge
Bassette Company Bdg 53 Hillman
Benevolent and Protective Order of Elks Bdg 311 State
Bengle Block 154-156½ Main IO
Besse System Bdg 1484-1496 Main
Birnie Bdg 121 Chestnut
Bland Bdg The 609-611 Main
Bookstore Bdg 1373-1383 Main
Bowles Bdg 1618 Main
Breglio Bdg 353 Dwight
Brewer Bdg 119-125 State
Brigham's Blk 1365 Main
Broadway Bdg 105 Bridge
Broadway Theatre Bdg 101 Bridge
Brunswick Bdg 71-81 Worthington
Campanile Municipal Group Bdg 42 Court
Carlisle Blk 1548-1554 Main entrance 1550 do
Carr Bdg 19-25 Harrison av
City Realty Bdg main entrance 145-147 State and side entrance 7-11 Willow
Coe Bdg 26-32 Vernon
Colonial Blk 1139-1155 Main
Court Square Theatre Bdg 11-33 Elm upstairs entrances 15 and 31 do and 94 State
Davis Bdg 115 State
Davis Blk 396-398 Bridge
Dickinson's F W Blk 186-190 State
District Court Bdg 208 Broadway
Ellis Title Bdg 124 State and 1215 Main
Estabrook's Blk 146½ State
Exeter Bdg 172 Chetsnut and 360 Worthington
Forbes & Wallace Bdg 1414 Main
Fuller Bdg 19-23 Lyman
G A R Memorial Bdg 44 State
Geisel A A Blk 167-175 Chestnut
Goetting Realty Co Bdg 240-278 Worthington
Goodhue Bdg 1854-1876 Main
Green Bdg 496 Bridge
Gunn's Blk 473-477 State
Hale Bdg The 11-13 Stearns sq
Hall Bdg 1341 Main
Hall of Records 55 Elm
Hampden Bdg 1628-1640 Main
Hampden County Court House 37 Elm
Harvey & Lewis Bdg 1501-1509 Main
Haynes Bdg 1502 Main
Hitchcock Bdg 1562 Main
Holland Blk The 1178 Main
Independent Order of Odd Fellows Temple 627 State
International YMCA College Administration Bdg 263 Alden
International YMCA College Gymnasium Bdg 243 Alden
International YMCA College Weiser Infirmary 269 Wilbraham av
Kaynor Bdg 44 Taylor
Kellogg Bdg Inc 391-405 Dwight upstairs entrance 395 do office (21) do
Kennedy's Blk 1611-1623 Main
King Bdg 32-48 New Dwight
King Bdg The 1297 Main
King's Bdg 214-226 Worthington
King's Blk 29-33 Sanford
Laino Realty Corp Bdg 1163-1167 Main
Leonard Bdg 2094 Main
Lewis Bdg 51-57 Fort and 26-32 Worthington
Liberty Hights Bdg 807 Liberty
Lion Bdg 1853 Main
Livi Bdg 146-152 Main IO
Markarian Bdg 175 State
Masonic Temple 339 State
Massasoit Bdg 1676-1708 Main entrance 1694 do
McIntosh Bdg 158-164 Chestnut and 367-385 Worthington
McKinney Bdg 1119-1127 Main
Medical Arts Bdg 44 Chestnut
Melha Temple A A O N M S 345-349 Worthington
Memorial Square Bdg 2295 Main
Mohican Bdg 254-256 Bridge
Moineau Bdg 693-697 Main
Morgan Bdg 333 Bridge
Municipal Bdg 36 Court
Municipal Group Buildings 36-54 Court
Myrick Bdg 2-18 Broadway and 7-51 Worthington
Nayasset Club Bdg 61-71 State
New England Telephone and Telegraph Co's Bdg 283-295 Worthington
Ninety Five State Bdg 95 State
Nosirrah Blk 38-40 Harrison av
Olmsted's Blk 1645-1649 Main
Paint Bdg 119 Dwight
Patton Bdg 15-19 Hampden
Phoenix Blk 1557-1563 Main
Pirnie Bdg 1252 Main
Poli's Bdg 174-210 Worthington entrance 196 do
Pond-Ekberg Bdg The 9-11 Andrew
Poole Dry Goods Co Bdg 173-191 Bridge
Post Office and Federal Bdg 436 Dwight
Powers Blk 27 to 31 Lyman
Produce Bdg 194-206 Chestnut and 121-125 Lyman
Professional Bdg 20 Maple
Puffer's Blk 184-190 Lyman
Republican Bdg 1421 Main
Riga Bdg 87-91 Dwight
Rubin Bdg 1805-1811 Main
Ryan's Blk 1834-1850 Main
Sanford Bdg 1253 Main
Security Bdg 38-50 Vernon upstairs entrance 44 do
Seymour's Blk 1301 to 1305 Main
Shean Bdg 1208-1220 Main upstairs entrance 1214 do and 110 State
Springfield Co-Operative Bank Bdg 81-83 State
Springfield Five Cents Savings Bank Bdg 1319-1323 Main
Springfield Institution for Savings Bdg 63 Elm
Springfield National Bank Bdg 1537 Main
Springfield Public Marget Bdg 1423-1427 Main
Stacy Blk 41-43 Taylor
Stearns Bdg 287-309 Bridge building supt office (211) 293 do
Steiger Bdg 1477-1497 Main
Sullivan Blk 471 State
Summit Bdg 1660 Main
Swaine Bdg 51-61 Taylor
Symonds Building 168 Bridge
Tarbell-Watters Bdg 144-146 Chestnut
Tebaldi Bdg 529 Main IO
Terminal Bdg 1691-1695 Main
Third National Bank Bdg 1387-1391 Main
Touraine Bdg 178-184 State
Twelve Hundred Main Street Bdg 1200 Main office (421) do
VanAllen Blk 33-37 Dwight
VanDerHeyden Bdg 770-780 State
Vaza Bdg 35 Alden
Vining & Borrner Bdg 179-179½-181 State
Wakelin Bdg 62 to 70 Vernon upstairs entrance 66 do
Walker Bdg 1228-1244 Main upstairs entrance 1242 do
Wason Bdg 33 Lyman
Whitney Bdg 1568-1576 Main upstairs entrance 1570 do

Diamonds Jewelry M. J. KITTREDGE, Inc. 1354 Main Street Silverware Watches

*"Better be Safe than Sorry"* **INSURE WITH**
**GOLDTHWAITE, PRESTON AND OLMSTEAD, INC.** **ALL FORMS OF INSURANCE and BONDS**

Whittier Bdg 1126-1142 Main
Williams Bdg 336-340 Bridge
Wilson Blk 140-146 Lyman
Winthrop Bdg main entrance 137½ State
Woman's Shop Bdg 1327-1331 Main
Worthington Blk 1585-1605 Main
Worthy's Blk 1567-1573 Main and 149-171 Worthington
Young Bdg 1653-1655 Main
Young Men's Christian Assn Central Branch Bdg 114-122 Chestnut
Young Women's Christian Association Bdg 22-30 Howard
Zeo Bdg 155 Lyman

### Burglar and Fire Alarm Notification

American District Telegraph Co 87 Bridge and (209) 44 Vernon

### *Burial Plots

**SPRINGFIELD CEMETERY ASSOCIATION AND CREMATORY** 171 Maple—See insert opp Alphabetical Directory

### Burial Vault Mfrs

Con-o-lite Burial Vault Co Inc 62 Belle

### Bus and Coach Lines—Motor

Blue Line The 144 Bridge
Central Greyhound Lines 144 Bridge
Fisher G R Co 144 Bridge
Greyhound Bus Lines 144 Bridge
Holyoke Street Railway Co 144 Bridge
**INTERSTATE BUSSES CORPORATION** bus lines office 172 Memorial av garage 164 Memorial av W Spfd terminal 144 Bridge—See p 56
New England Greyhound Lines Inc 144 Bridge
New England Transportation Co 144 Bridge
Northampton Street Railway Bus Lines 144 Bridge
Peter Pan Bus Lines Co 144 Bridge
Pocumtuck Stager 144 Bridge
Short Line Inc 144 Bridge
Springfield Street Railway Co offices 2257 Main
Trailways of New England Inc 144 Bridge
Vermont Transit Co 144 Bridge
White Circle Lines Inc 101 Broadway

### *Business Addressing

**PRICE & LEE CO THE** second fl Chamber of Commerce bdg 134 Chestnut—See pp 149A 163

### *Business Colleges

(See also Schools Colleges and Academies)

**SPRINGFIELD CIVIL SERVICE AND COMMERCIAL SCHOOL** (505-515) 145 State—See p 179

### Butter Cheese and Eggs—Retail

Kennedy & Co 1212 and 1922 Main
Springfield Butter Co 75 Essex
**SPRINGFIELD PUBLIC MARKET INC** 1423-1427 Main and 14-20 Harrison av—See p 95

### Butter Cheese and Eggs—Wholesale

(See also Eggs—Whol)

Crowley's Milk Co Inc 1514 State

### Cabinet Makers

**DOANE & WILLIAMS CO** 955 Chicopee (Willimansett) Holyoke Mass—See p 185
**HAMPDEN-ELY COMPANY** (woodworkers) 838-852 State—See foot lines and p 121
Ohlson's Cabinet Shop rear 655 Worthington
**SAPELLI CARLO** 59 Clantoy—See p 71

### *Cabs

(See also Taxicab Service)

**MILLER TAXI SERVICE** 112 State near Main—See p 185

### Cafes

(See also Taverns)

Al's Cafe 1534 State
Arbor Cafe Inc 9 Broadway
Armory Grill 19-23 Walnut
Auburn Cafe Inc 2138 Main
Badone Alfred 23-25 Stockbridge
Bancroft Cafe Inc 2587-2589 Main
Biggerstaff Adam M 206 Worthington
Brown Derby Cafe 140-142 Dwight
Burek Kazimierz 3148-3160 Main
Century Cafe 100 State
Columbia Cafe 2100-2102 Main
Columbus Cafe Inc 1127 Columbus av
Costanzi Enrico 1076 Main
Court Plaza Cafe 161 State
Dinoia Stephen 37 Walnut
Dry Bridge Cafe 664 St James av
Dwight Cafe 656 Dwight
**EDDIE'S CAFE INC** 123 Broadway—See p 57
Elsie's Cafe Inc 3474 Main
Federal Cafe Inc 181½ Chestnut
Frankie's Cafe 220 Main
Glenwood Cafe 420-422 Springfield
Herlihy George B 2833 Main
Howard Restaurant & Cafe 1304-1306 Columbus av
Irish American Cafe Inc 2184 Main
Johnson's Cafe 537-539 Main IO
Keane Michael 851 Dwight
Lambertini Edward 2619 Main
LaSalle Cafe 189 Chestnut
Lincoln Cafe Inc 307 Dwight
Lyman Cafe 7-9 Lyman
Mapleleaf Cafe 818 Main
Mascaro Antonio 750 Boston rd
Massasoit Cafe Inc 146 Rifle
McDonnell George J 9-11 Rimmon av
McGee George W 578 Main
**MILL RIVER CAFE INC** 162 Rifle—See p 57
Milner Cafe Inc 570 Dwight
Monte Cristo Cafe 939 Main
Murphy Jeremiah J 11 Walnut
Murray William J 1705 Main
National Cafe 1791 Main
Nolan Charles M 1146 State
Old Post Office Square Cafe Inc 80 Worthington
Pasqualini Marshall H 755 Liberty
Pearl Cafe 10 Hampden
Pine Point Cafe 137-139 Boston rd
Pines Cafe The 732 Main
Railroad Cafe Inc 1779-1781 Main
Red Lion Cafe Inc 312 Locust
Rialto Cafe Inc 549 Main
Roberts Emery 521 Belmont av
Rockingham Cafe 485 State
Rostell's Brass Rail 642 Dwight
Roxy's Cafe 2168 Main
**RUSSIAN-AMERICAN CAFETERIA INC** 719-727 Dwight—See p 58
Sip & Dine Cafe 536-542 Worthington
Six Corners Cafe 339 Walnut
Student Prince Cafe 8-10 Fort
Tierney's Cafe 238 Dwight st ext
**TOWN HALL GRILL INC** (air conditioned) 132 State cor Market—See p 57
Triangle Cafe Inc 21 Pearl
Tri-Town Cafe 567-659 Main IO
Twilight Cafe Inc 153 Main IO
**VENICE CAFE & PIZZERIA** 956-960 Main—See p 173
Willows Cafe The 155 Union
Wonderbar of Springfield Inc The 15-17 Lyman
Worthington Cafe Inc 329 Worthington
X Cafe Inc The 407½-409 Dickinson

### *Cafeterias

**BOWLES LUNCH INC** office (213-214-215) 1618 Main restaurant 1622 do—See p 173

### *Canned Foods

**SPRINGFIELD PUBLIC MARKET INC** 1423-1427 Main and 14-20 Harrison av—See p 95

### *Canvas Goods

(See Awnings and Tents—Mfrs)

### *Canvas Products

**MEYER CO THE** 100 Alderman—See p 59
**SPRINGFIELD CANVAS CO** (truck covers ice delivery bags etc) 16 Grays av—See p 60

### Cap Mfrs

Bay State Cap Co 4th fl 125 Dwight
Hampden Hat & Cap Co 224 Worthington
Springfield Cap Co 224 Worthington

### Car Builders

Brill J G Co of Massachusetts The 116 Wason av

### Carbon Paper and Ribbon Mfrs

Zimmerman Albert J 75 Athol

### *Carburetor Service

**JAEGER L W IGNITION CO** 2040 Columbus av—See p 36

### *Carburizing

**SPRINGFIELD HEAT TREATING CORP** 296 Columbus av—See p 129

### *Cardboard Mfrs

(See Paper Mfrs)

### Carpenters—Job

(See also Cabinetmakers—Contractors—Carpenter)

Abbe Fred A 1037 Liberty
**CHAPDELAINE JOSEPH** 153 Dartmouth ter—See p 72

REAL ESTATE RENTALS APPRAISALS **A. C. WHITE, JR., REALTOR** 293 Bridge Street Telephone 2-5109 INSURANCE PROPERTY MANAGEMENT

**FORBES & WALLACE . . SHOPPING CENTER FOR WESTERN NEW ENGLAND**

### Carpenters—Job—continued

Hughes Alfred W 6 Tyler
Joubert M & L 127 Cedar

### *Carpenters Contractors and Builders

(See also Contractors—Carpenter)

**ADAMS & RUXTON CONSTRUCTION CO** (910) Third National Bank Bdg 1387 Main—See p 68
**CARLSON ERNEST F INC** (400) 1694 Main—See p 69
**CHAPDELAINE JOSEPH** 153 Dartmouth ter—See p 72
**PENNO ARTHUR P** 625 Union WSpfd —See p 74
**ROY J G & SONS CO** office and yard 21 Silver—See p 51
**SAPELLI CARLO** 59 Clantoy—See p 71

### Carpet and Rug Cleaners and Layers

**CASCADE RUG CLEANERS** office 219 Oakland plant 16 Wight pl
Crescent Carpet Cleaning Co 96 State
Springfield Steam Carpet Cleaning Co 504 St James av

### Carpet and Rug Mfrs

Hodges Carpet Co 34 Front IO
Rag Rug Mfg Co 23 Rutland

### Carpets Rugs and Floor Coverings—Retail

Beaver Industries 226 Worthington
Cunningham and O'Shaughnessy 254 Worthington
Feeney James J 179 State
**FORBES & WALLACE INC** 1414 Main —See top lines and p 80
**KASKO HOME FURNISHINGS INC** 1856 Main—See foot lines
Linoleum Shoppe The 1019 Main
Linoleum Specialty Co 340 Worthington
**MARKARIAN & TARPINIAN INC** 201 Dwight c Harrison av—See Front Cover
**MICHAEL'S FURNITURE CO** 766 Main West Springfield—See p 861 WSpfd Directory
**PROCTOR-CARNIG INC** 31 Hillman—See p 92
Raleigh & Rooney 21-23 Lyman
**STILLMAN'S** 1320 Main—See p 83
**WHITE RUG COMPANY** 1123 State—See foot lines
**WRONA JOHN** 522-526 Main IO—See p 92
**YENIAN CHARLES CO** 86 Hillman—See p 178

### Carpets Rugs and Floor Coverings—Wholesale

Associated Oil Burner Co Inc 385 Liberty
Empire Carpet Corp 385 Liberty
Levin Colman Co 385 Liberty

### *Case Hardening and Tempering

**PRECISION METAL TREATING CO** 107-119 Liberty—See p 148

### Cash Registers

National Cash Register Co 348 Worthington

### Casket Mfrs—Burial

Sisson Casket Co 41 Mill
Springfield Casket Co 977 St James av

### *Casting

**CARLSON PATTERN SHOP** (die-cast bronze and aluminum) 616 Berkshire av—See p 159

### *Castings—Brass Bronze and Aluminum

**HAMPDEN BRASS CO** 262 Liberty—See p 127

### *Castings—Steel

**CHAPMAN VALVE MANUFACTURING CO THE** 203 Hampshire IO—See p 145

### *Casualty Insurance

**MACMILLAN & SON** 154 Broadway—See top lines and p 167

### Caterers

Colonial Caterers 1464 State
Hobs Seuel J 121 Wilbraham av
Othote Rosanna 306½ Belmont av

### Celery Growers

**SPRINGFIELD CELERY CO INC** (wholsale dealers) 1808 Columbus av —See p 60

### *Celluloid Button Mfrs

**YOUNG W M REGALIA CO INC THE** (616) 29 Worthington—See p 140

### *Cellulose Products Mfrs

**MONSANTO CHEMICAL COMPANY** Plastics Division general office Monsanto av IO—See p 143

### *Cement Block Dealers

**SAPELLI CARLO** 59 Clantoy—See p 71

### *Cement Block Mfrs

(See also Concrete Block Mfrs)

**BANAS SAND & GRAVEL CO** 32 Oakdale Street East Springfield—See p 52
**TEBALDI SUPPLY CO INC** 479 Main IO tel 8364—See opp inside Front Cover

### *Cement Blocks and Tile

**SAPELLI CARLO** 59 Clantoy—See p 71

### *Cement Workers

**BEAUDRY CONSTRUCTION CO** Mill River Lane—See p 72

### Cemeteries

Bay Path Cemetery State st av
Cherry Lane Cemetery 28 Cherry
City of Homes Association Cemetery 904 Wilbraham rd
Congregation Kesser Israel Cemetery 904 Wilbraham rd
Congregation Sons of Israel Cemetery 904 Wilbraham rd
Hillcrest Park office (57) 25 Harrison av
Hillcrest Park Cemetery 895 Parker
Hillcrest Park Mausoleum 895 Parker
Maplewood Cemetery 759 Parker
Oak Grove Cemetery 424 Bay
St Aloysius French Roman Catholic Cemetery 1273 Berkshire av IO
St Benedicts Catholic Cemetery Liberty c Armory
St Matthews Roman Catholic Cemetery Springfield n Hamburg
St Michael's Cemetery State opp Berkshire av
Springfield Cemetery 32 Pine
**SPRINGFIELD CEMETERY ASSOCIATION AND CREMATORY** 171 Maple—See insert opp Alphabetical Directory
Wachogue Cemetery 1402 Allen

### *Certified Public Accountants

(See also Accountants and Auditors)

**BURNETT HENRY L** (510) 1421 Main —See insert opp Buyers Directory
**DONOVAN W LEONARD** (315) 1537 Main—See p 25
**DOUBLEDAY EDWIN C** (510) 1421 Main—See insert opp Buyers Directory
**HITCHCOCK & COMPANY** 4th fl 1252 Main—See p 25
**JUDSON PHILLIP W** (510) 1421 Main —See insert opp Buyers Directory
**SHEA CHRISTOPHER R** (510) 1421 Main—See insert opp Buyers Directory

### Chain Mfrs

Baldwin-Duckworth div of Chain Belt Co 369 Plainfield

### Chair Caners

(See also Upholsterers)

Ashley George A 84 Cambridge

### *Chair Mfrs

(See Furniture Mfrs)

### *Chair Repairers

**POOLER BROS UPHOLSTERING** 73 Sumner av—See p 191

### Chambers of Commerce

**SPRINGFIELD CHAMBER OF COMMERCE** 134 Chestnut—See p 17
Springfield Junior Chamber of Commerce Inc 134 Chestnut

### Charcoal—Retail

(See also Coal Dealers—Retail)

**TAIT-MAYNARD COAL CO** 331 Liberty and 858 State—See top edge

### Check Protector Mfrs

Hedman Mfg Co (515) 1537 Main

### *Chemical Color Mfrs

**HAMPDEN COLOR & CHEMICAL CO** 161 Armory—See p 61

### *Chemical Laboratories

**HAYNES C W LABORATORIES INC** 63 Chambers—See p 135

### Chemicals—Mfrs

Carbide and Carbon Chemicals Corp Pasco rd IO

**SALES RENTALS MANAGEMENT HENRY M. CLARK CO., REALTORS APPRAISALS MORTGAGE LOANS**
**100 BROADWAY TELEPHONE 7-0231**

WEEKS LEATHER STORE LUGGAGE TRUNKS - BRIEF CASES
1341 MAIN STREET (Next to Union Trust) TELEPHONE 6-1541 Small Leather Goods

**CHEMICAL CORP** 93 Broad—See p 61
Guaranteed Chemical Co 17 New Dwight
Kemical Products Co 522 Page blvd
Protex Co (316) 44 Taylor

### Chemicals—Wholesale

**CHEMICAL CORP** 93 Broad—See p 61
**HAMPDEN COLOR & CHEMICAL CO** 161 Armory—See p 61
**McKESSON & ROBBINS INC** 88 Birnie av—See p 84

### Chemists

**BRECK JOHN H INC** (Mfg) 115-119 Dwight—See pp 123A, 178
Eisner Samuel C 586 Chestnut

### Chemists—Analytical

New England Laboratories 44 Chestnut

### Chemists—Mfg

Ameco Research and Sales Co 61 Vernon
**BRECK JOHN H INC** 115-119 Dwight —See pp 123A, 178
Clark F H Co Inc The (208) 29 Worthington
Knowles E L Inc 222 Hancock
X-Termador Co 61 Vernon
**YOUNG W F INC** 111 Lyman—See Back Cover

### *Children's and Infants' Clothing

(See also Clothing Dealers—Children's and Infants')
**STEIGER ALBERT COMPANY** 1477-1497 Main—See p 81
**STILLMAN'S** 1320 Main—See p 83

### *Chimney Builders

**FERRI JOHN** (& cleaners) 21 Dymon tel 4-3016—See p 73

### Chimney Cleaners

Walker George C 263 Bay

### Chiropodists

Ayers Lewis F (903) 1387 Main
Barrett John D (402) 1490 Main
Belanger Adelard A (216) 293 Bridge
Delaney James E (303) 1490 Main
DeMers Anatole J (2) 786 State
Higgins David A (919) 1387 Main
Hoag Gerald (1019) 1387 Main
Jones John G 1303 Main
Lalonde Lena S (415) 1570 Main
Lewis Fred F (502) 1421 Main
Martin Edna T (524) 115 State
Moriarty Patrick J (304) 1694 Main
Pflug Albert A 261 Laurelton
Reid Doris M 497 Sumner av

### Chiropractors

Naumann Albert A (505-507) 1331 Main

### Christian Science Practitioners

Carey Herbert W (45) 25 Harrison av
Chase Fannie B Mrs (4) 23 Spring
Curry Marguerite Y Mrs 27 Bevier
Dill Martha L Mrs (41) 44 Vernon
Godfrey Georgia D Mrs (611) 44 Vernon
Hand Verna K (2) 55 High
Keller Mae E Mrs 204 Pearl
Maver Elizabeth R (6) 547 State
Perkins Guy S (517) 1537 Main
Powell Henrietta J Mrs (314) 1490 Main
Robbin Mabel K (20) 25 Harrison av
Way Alice E Mrs (51) 25 Harrison av

### Church Goods

Houlihan-Casey Inc (410) 25 Harrison av
New England Church Supply Co Inc 40 Vernon
Young & Young 203 Worthington

### Churches

Advent Christian—
  Advent Christian—145 Bay Pastor Rev Charles O Farnham 68 Yale
Baptist—
  Carew Street—90 Carew
  Chase Memorial—64 Dresden Pastor Rev Arthur W Warren 34 Lester
  First—649 State Pastor Rev Evan J Shearman 18 Berkeley
  First Italian—171 Eastern av Pastor Rev Frank P Parisi 25 Colchester
  Grace—18 Salem
  Harvey Street Community—47 Harvey Pastor Mrs Fred Alan MacDonald 37 Sargeant
  Mt Calvary—22 Gray's av Pastor Rev James H Hamer 18 Gray's av
  Oak Street—76 Oak Pastor Rev Emory W Nestor 74 Oak
  Park Memorial—4 Garfield Pastor Rev Walter A A Schenbach 21 Mountainview
Christian Science—
  Christian Science Church and Reading Room 710 White
  First Church of Christ Scientist 599 State
Congregational—
  Emanuel—761 Sumner av Pastor Rev Andrew J Stanton 95 Grand
  Evangelical—91 Berkshire IO Pastor Rev Dr Herman Lohmann 87 Berkshire IO
  Faith—60 Sumner av Pastor Rev Dwight L Cart 108 Maplewood ter
  First Church of Christ—Court sq av bet Elm and Court Pastor Rev William E McCormack h at Longmeadow
  Hope—797 State office 12 Winchester Pastor Rev John Homer Miller 20 Buckingham
  Park—217 St James av Pastor Rev Herbert H Deck 114 Harvard
  St John's—69 Hancock
  South—45 Maple Pastor Rev James Gordon Gilkey 127 Mulberry
Episcopal—
  Diocese of Western Massachusetts—37 Chestnut Bishop Rt Rev W Appleton Lawrence 83 Ridgewood ter
  All Saints—41 Oakland Rector Rev Frank C Wheelock 39 Oakland
  Christ Church Cathedral—35 Chestnut Dean Donald J Campbell 116 Mulberry
  St Aidan's—8 Rollins
  St Barnabas—1008 Sumner av Rector Rev Jack Malpas
  St James—961 St James av Rector Rev Ellwyn J H Nichols 104 Bowdoin
  St Peter's—45 Buckingham
Evangelical—
  Swedish Evangelical Mission—17 John Pastor Rev Karl A Johnson 37 Albemarle
Greek Orthodox—
  Holy Trinity—147 Carew Pastor Very Rev J N Kacoyannakis 825 Dwight
Jewish—
  Congregation Beth El—148 Fort Pleasant av Rabbi Samuel Price 67 Fort Pleasant av
  Congregation Beth Israel—565 Chestnut
  Congregation B'nai Israel—1321 Dwight
  Congregation Kesser Israel—329 Chestnut
  Congregation Kodimoh—17 Oakland Rabbi Firchel Golreder
  Congregation Sons of Jacob—100 Congress
Latter Day Saints—
  Church of Jesus Christ of the Latter Day Saints 120 Maple
  Reorganized Church of Jesus Christ of Latter Day Saints 154-156 Catharine Elder James W Barton
Lutheran—
  Bethesda Swedish—201 King Pastor Rev Hans Pearson 155 Westford cir
  Trinity—392 Wilbraham rd Pastor Rev Adolph Steup 1027 Roosevelt av
Methodist—
  Asbury First—140 Florence Pastor Rev Walter Healy DD 52 Florence
  Bay Street—57 Bay Pastor Rev Oscar G Cook 57 Bay
  Bethel African—27 Pendleton av Pastor Rev Howard L Moore 27 Pendleton av
  Greater Peoples African Methodist Zion—30 Vine
  Liberty—821 Liberty Pastor Rev Herbert T Coontz 70 Freeman ter
  St James—3095 Main Pastor Rev J Rex Shepler 170 Atwater rd
  St Mark's African—36 Auburn Pastor Rev Luther White 28 Auburn
  Trinity—361 Sumner av Pastor Rev H Hughes Wagner 87 Maplewood ter
  Wesley—741 State Pastor Rev John Hoon 120 Buckingham
National Catholic—
  St Joseph's Polish—32 Prospect Bishop Rt Rev Joseph F Lesniak 44 Prospect
Nazarene—
  Church of the Nazarene—52 Westminster Pastor Rev Robert J Kirkland 52 Westminster
Pentecostal—
  Apostolic Pentecostal Assembly 8-10 Tyler
  Bethany—336 Springfield
  House of God—47 Oak Pastor Rev William Thomas h at Hartford Conn
Presbyterian—
  First—14 Concord ter Pastor Rev C T Campbell 22 Concord ter
Roman Catholic—
  Springfield Diocese of the Roman Catholic Church—68 Elliot Bishop Most Rev Thomas M O'Leary 68 Elliot

We give S&H Green Stamps
Poole's Springfield Managed and Conducted for Over Thirty Five Years

**FIELD, EDDY & BULKLEY** **INSURANCE**
**1200 MAIN STREET** **PHONE 4-1112** **Fire -- Accident -- Auto**

Churches—continued
All Soul's—449 Plainfield Pastor Rev Joseph M Ryan 445 Plainfield
Church of the Holy Family—Eastern av c King Pastor Rev Florance A Lane 235 Eastern av
Church of the Holy Name—37 Alderman Pastor Rev George S L Connor 323 Dickinson
Church of the Sacred Heart—387 Chestnut Pastor Rev Daniel H McDermott 395 Chestnut
Immaculate Conception (Polish)—21 Parker IO Pastor Rev Joseph M Tomikowski 25 Parker IO
Our Lady of Hope—488 Armory Pastor Rev James M Cruse 14 Grover
Our Lady of Mt Carmel—119 William Pastor Rev William J Ludessi 123 William
Our Lady of the Rosary (Polish)—346 Franklin Pastor Rev Stanislaus S Orlemanski 346 Franklin
Our Lady of the Sacred Heart—405 Boston rd Pastor Rev George M Donahue 417 Boston rd
St Aloysius French—221 Main IO Pastor Rev Antonio O Dufault 215 Main IO
St Anthony—172 Liberty Pastor Rev Michael Abi Saab 50 Charles
St Joseph's (French)—Howard n Columbus av Administrator Rev Albert A Aubertin 82 Howard
St Matthew's—50 Pinevale IO Pastor Rev James A Dunphy 52 Pinevale IO
St Michael's Roman Catholic Cathedral—240 State Rector Rev John J Power 260 State
St Thomas Aquinas (French)—40 Waverly Pastor Rev William J Leclaire 35 Harriet
Russian Orthodox—
St Peter & St Paul—118 Carew Bishop Rt Rev Joseph G Klimowicz 2127 Page blvd IO
Seventh-day Adventists—
Seventh Day Adventist—650 Union
Spiritualists—
First Spiritualist Church—33-37 Bliss
Unitarian—Universalist—
Church of the Unity—209 State office 207 State
Universalist—
Second—368 Bay
Undenominational—
Armenian Apostles Church—129 Goodwin IO
Church of God In Christ The—106-108 Ferry Pastor Rev Charles Brewer 27 Congress
Church of God and Saints of Christ —82 Essex
Cummings Memorial—36 Willow
First Christian Church—387 Dickinson
First Spiritual Alliance—(202) 137½ State
Foster Memorial Church—Puritan rd c Wilbraham rd Sixteen Acres
Gospel Hall—101 King
Memorial Church—2309 Main
New Hope Church of God in Christ —74 Eastern av
Salvation Army Citadel Corps No 1 The 12 Stearns sq
Salvation Army Hunter Place Corp (Scandinavian)—38-40 Hunter pl
Sinai Temple Inc—188 Sumner av
True Church of Christ—24 King Pastor Rev Henning Forslund 24 King
Union Church—91 Jasper Pastor Rev Charles S Nichols 74 Denver
Unity Center of New Thought—(303) 168 Bridge
Wachogue Community Church—129 Whittum Pastor Rev Orville T Fletcher 104 Princeton

### Cigar Mfrs

Barnett M H Co Inc 1277 Main
Cassidy Bros 41 Birnie av
Massasoit Cigar Manufacturers 855 Main
Port David (21) 1707 Main

### Cigars and Tobacco—Retail

Arduini Raymond A 1007 Main
Barnett M H Co Inc 1277 Main
Belmonte Arcangelo 851 Columbus av
Bloom Robert 2018 Main
Clark John E 187 Chestnut
Cohen Benjamin 1193 Dwight
Cohn Hyman 1024 Main
Handy Store The 2 Court House pl
Keller Cigar Co The 257 Dickinson
L & H Cigar Co 17 Marlborough
Marshman's Cigar Store 1620 Main
Pozzi William A 912 Main
Prince William H 2128 Main
Schorner Irving 101 Broadway
Schulte A Cigar Stores Co 1189 and 1573 Main
Taft John H 1387 Main
United Cigar Stores Co 1691 Main

### Cigars and Tobacco—Wholesale

Barnett M H Co Inc 1277 Main
Bernstein Woolf W 188 Fountain
Hampden Candy & Tobacco S (whol) 961 Main
Keller Matthew 472 Chestnut
Shaw H E Co 1803 Columbus av

### *Cinder Blocks—Dealers

**BOILARD A SONS INC** 495 Oak IO —See opp Title Page and p 53

### *Circular Distributors

**HUFELD E F ADVERTISING SERVICE** 169 Spring—See p 26

### Circular Folding

**PRICE & LEE CO THE** second fl Chamber of Commerce bdg 134 Chestnut—See pp 149A 163

### *Circular Letters

**PRICE & LEE CO THE** second fl Chamber of Commerce bdg 134 Chestnut—See pp 149A 163

### *City Directory Publishers

**MANNING H A COMPANY** (317) 33 Lyman—See p 162
**PRICE & LEE CO THE** second fl Chamber of Commerce bdg 134 Chestnut —See pp 149A 163

### *City Guides

**ARROW GUIDES** (and Maps) The Price & Lee Co publishers second fl Chamber of Commerce bdg 134 Chestnut—See p 163
**MANNING H A COMPANY** (317) 33 Lyman—See p 162
**PRICE & LEE CO THE** (Arrow) second fl Chamber of Commerce bdg 134 Chestnut—See pp 149A 163

### *Civil Engineers and Surveyors

(See also Engineers—Civil)
**COBB BEESLEY & MILES** (516) 31 Elm—See p 87
**STEELE BROS** (21) 85 Elm tel 6-3875 —See p 857 WSpfd Directory

### *Civil Service Schools

**SPRINGFIELD CIVIL SERVICE AND COMMERCIAL SCHOOL** (505-515) 145 State—See p 179

### Clairvoyants

White Claire E Mrs 97½ High

### Cleaners—Garments Curtains and Draperies

(See also Dyers and Cleaners)
**AMERICAN CLEANERS AND DYERS INC** 433 Eastern av—See p 62
Arcade Dollar Cleaners 186 State
Arrow Cleaners & Tailors 208 Walnut
**CITY DYE WORKS** 1159 State—See p 62
Clayton's Cleaners & Dyers 11-15 Hamburg
College Cleaners & Tailors 14-16 Catharine and 134 State
**FITZGERALD INC** 10 Kendall—See p 63
**FRANKLIN CLEANERS AND DYERS** 281 Mill—See foot lines
**HEGY'S INC** 137 State—See p 63
Howard Cleaners Inc 628 Carew 386 Dwight 1 and 5 Locust 2550 Main 703 State and 701 Sumner av
Loyal Cleaners 162 State
Macy's Cleaners & Dyers 433 Chestnut and 5 Libcar
Martel Cleaners & Dyers 2518 Main
Mayfair Cleaners 230-232 Worthington
Milgene Cleaners & Dyers 143 Eastern av
Mirkin's Ideal Cleaning Service 2575 Main
Modern Cleaners & Dyers 174 Main IO
NeWay Cleaners & Tailors 337 Walnut
Norman's Real Cleaners 107-109-111 Oak
Orchard Cleaners 18 Parker IO
Page Cleaners 542 Page blvd
**PARK CLEANERS AND DYERS INC** 106 Kensington av—See foot lines
Perrone Rocco J 994 Main
Rex Cleaners 2154 Main
Royce-Superior Laundry Inc 21-25 Clinton branch 327 Bridge
Shea Dry Cleaners Inc 1916 Main
Shea Inc 751 Liberty 629 and 1212 Main 780 State and 505 Sumner av
Springfield Cleansing & Dyeing Co Inc 291 Mill
State Super Cleaners 128 State
Strattos John 2214 Main
Swiss Cleansing Company 246 Chestnut
Tip Top Cleaners 580 St James av
Union Cleaners 124 Union
West Springfield Cleaners 890 Carew
**WORLD CLEANERS & DYERS INC** 563 State—See p 64

**KASKO HOME FURNISHINGS, INC.** **Have Your Old Washing Machine Rebuilt**
**1865 Main Street** **MAYTAG** ***Sales and Service*** **Have it Look Like New Phone 3-3342**

REAL ESTATE
INSURANCE
MORTGAGES
APPRAISALS
**E. D. JOHNSON CO.**
1562 MAIN STREET
Telephone 6-7294

### *Cleaners and Dyers

**AMERICAN CLEANERS AND DYERS INC** 433 Eastern av—See p 62
**WORLD CLEANERS & DYERS INC** 563 State—See p 64

### *Cleaning Compounds

**BANAS HOME PRODUCTS** 30 Parker IO—See p 91
**CHEMICAL CORP** 93 Broad—See p 61
**HAMPDEN COLOR & CHEMICAL CO** 161 Armory—See p 61
**McKESSON & ROBBINS INC** 88 Birnie av—See p 84

### *Cleaning Fluids

**HAMPDEN COLOR & CHEMICAL CO** 161 Armory—See p 61

### *Clergymen

(See Churches)

### Clinics

Furcolo Clinic 14 Maple

### Clips for Pens Pencils and Papers —Mfrs

**VAN VALKENBURG L D CO** Montgomery c Montville Will—See p 26 Chicopee Directory

### *Cloaks and Suits

(See Clothing Dealers—Women's and Misses)

### Clock Mfrs

Standard Electric Time Co The 89 Logan

### *Clock Repairers

**KITTREDGE M J INC** 1354 Main—See foot lines and p 117
**TRUE BROTHERS INC** 1390 Main and 6 Pynchon—See p 118

### *Clocks—Retail

**NEWELL'S INC** 1690 Main—See p 118

### *Clothes Cleaners

(See also Cleaners—Garments etc)

**AMERICAN CLEANERS AND DYERS INC** 433 Eastern av—See p 62
**FITZGERALD INC** 10 Kendall—See p 63
**PARK CLEANERS AND DYERS INC** 106 Kensington av—See foot lines

### *Clothes Pressers and Cleaners

**FRANKLIN CLEANERS AND DYERS** 281 Mill—See foot lines

### *Clothiers

**COLLEGE CLOTHES SHOP** 208 Walnut—See p 65

### Clothing Dealers—Children's and Infants'—Retail

Childhood Shop The 543 Sumner av
Cinderella Kiddie Shop 1890 Main
Margaret's Baby Shop 300 Bridge
Rosell Kiddie Shoppe 1804 Main
Youth Centre Inc 1281 Main

### Clothing Dealers—Men's and Boys'—Retail

Ack Frank E 1676 Main
Bearg's Inc 1904-1908 Main
Bengle's Men's Shop 154 Main IO
Bessel Joseph 685 Dwight
Bontex Clothes Inc 1659 Main
Brooks Men's Shop 1205 Main
Budds Sportswear 1599 Main
Busel Max 1925 Main
Case Clothes 11 Park
Chizinsky Harry 974½ State
**COLLEGE CLOTHES SHOP** 208 Walnut—See p 65
Crescent Clothing Co 1215 Main
Dunhill's Credit Clothing Co 1216 Main
Glazier Julius A 519 Main
Gordon Ida Mrs 1743-1747 Main
Gordon's Army & Navy Stores 1104 Main
Gross Style Shop 201 Worthington
**HAYNES & CO INC** 1502 Main—See p 64
Johnson Harold E 204 Worthington
Joseph's 1821 Main
Kennedy's Inc 1621 Main
Kowalski I S Inc 1816-1818 Main
Levine B & Sons 1880 Main
Manos Apostolou 2146 Main
National Paint Stores 1632 Main
P & Q Shop The 1636 Main
Packard Clothes 1660 Main
Paramount Clothes Inc 1673 Main
**POOLE'S** 1514 Main—See foot lines and p 83
Prudence Springfield Inc 1541-1545 Main
Roxy Clothes Inc 1610 Main
Saykin Martin M 1676 Main
Schaffer's 34-46 New Dwight
Shelasky A & Son Inc 2002 Main
Springfield Clothing Market 1218 State
Star Clothing & Home Supply Co (208) 1618 Main
**STEIGER ALBERT COMPANY** 1477-1497 Main—See p 81
**STILLMAN'S** 1320 Main—See p 83
Thomas Inc 303 Bridge
Travers Clothes 1666 Main
Uman's Army & Navy Store 1136 Main
Warwick Stores Inc 1252 Main
White Raymond 267-271 Dwight
Yale Clothing Co 333-341 Dwight

### Clothing Dealers—Second Hand

Goodwill Store 2130 Main
Mitchell William H 127 Hancock
Mutual Benefit Store 8 New Dwight and 17 Sanford
Salvation Army Social Service Center The 21-25 Emery
Smith College Shoppe (5) 52 Pearl
Smith Samuel 586 Dwight
Springfield Goodwill Industries Inc office 139 Lyman store 109-111 Hancock
Weber Joseph 328½ Worthington

### Clothing Dealers—Women's and Misses'—Retail

Angelanes 117 State
Arden's 1394 Main
Barber Maude M Mrs (316) 340 Bridge
Baurer's 1273 Main
Bearg's Inc 1904-1908 Main
Bell Shops 1440 Main
Beverly Shop 1398 Main
Bowles Dorothy 70 Chestnut
Bridal Shop The 1249 Main
**BRIGHAM D H & COMPANY** 1365 Main—See p 82
Burnam's Inc 1402 Main
Crescent Clothing Co 1215 Main
Curley Ellen A 418 Bridge
Dainty Shoppe The 148 Main IO
Dunhill's Credit Clothing Co 1216 Main
Fair Store The 1120 Main
Famous Fashion Shop 1567 Main
Fashion Shop 1033½ State
Florenze (2) 18 Vernon
Frankel N Inc 1884 Main
Gilbert Shop 1285 Main
Grayson Shops Inc 1373 Main
Gross Style Shop 201 Worthington
**HAYNES & CO INC** 1502 Main—See p 64
Hochman Samuel 1894 Main
J & R Clothing Store 34 Hancock
Jessica's Dress Shop (505) 1537 Main
Kennedy's Inc 1621 Main
Kowalski I S Inc 1816-1818 Main
Levison S 1484 Main
Lewis Ann Shop 1337 Main
Lobel's 1449 Main
Lord's 1299 Main
Maison Comette 169 State
Marcelle Inc 1474 Main
Martha's Dress Shop 1792 Main
Modern Bridal Shop 518 Main IO
Muriel's 1451 Main
New York Cloak Mfg Co Inc 214 Worthington
New York Frock Shoppe 1814 Main
Oxford Dress Shop 7 Myrtle
**POOLE'S** 1514 Main—See foot lines and p 83
Schaffer's 34-46 New Dwight
Schulman Mollie 1860 Main
Shepard's 272 Worthington
Smart Shop 1846 Main
Smith Josephine S Mrs 16 Vernon
Specialty Dress Shop 352 Bridge
**STEIGER ALBERT COMPANY** 1477-1479 Main—See p 81
Stewart's 1341 Main
**STILLMAN'S** 1320 Main—See p 83
Stone Barbara Store 1564 Main
Style Shoppe 828 State
Warwick Stores Inc 1252 Main
Wise Dress Store 1342 Main
Woman's Shop Inc The 1327 Main
X Dress Shop 545½ Sumner av
Zades Demetrius S 46 Locust

### Clothing Mfrs

B & R Coat Mfg Co Inc 270 Bridge
Barton Tailoring Company Inc 1897 Columbus av
Berkshire Maid Garment Mfg Co 162½ Chestnut
Century Manufacturing Co (uniforms) 67 Main
Fisher Mfg Co 3218 Main
Holyoke Dress Co Inc (601) 33 Lyman
Kinsler M G Co (401) 317 Dwight
Peggy-Ann Doll Clothes 27 Lyman
Radin Lou Co 216 Worthington
Rainbow Girl Coat Co 1897 Columbus av
Rainbow Sportswear Co (304) 317 Dwight
Rosedale Dress Inc 4th fl 296 Main
Superior Garment Mfg Co 594 Dwight
Totsy Mfg Co (dolls) 4th fl 395 Dwight
Trencher-Belsky Inc 367 Worthington
Victoria Dress Co 36 New Dwight

**The Union Central Life Insurance Co.** 293 BRIDGE ST.
CHARLES S. MERRIAM, Manager
Telephone 4-3166

**RALPH D. JONES, INC.** CHRYSLER – PLYMOUTH
721 WORTHINGTON ST. *TOWING SERVICE* TEL. 6-6301 Distributors ● Sales · Service · Parts Wholesale Retail

### Clothing Mfrs—continued

Ward-Stilson Co (808) 145 State
Whitley-Tailleurs Inc (32) 395 Dwight

### *Clubs

(See Associations Clubs and Societies)

### Coal Bags—Canvas

**SPRINGFIELD CANVAS CO** 16 Grays av—See p 60

### Coal Dealers—Retail

**ARMORY LEHIGH COAL CO THE** office and yard 215 Albany—See Back Cover
**BARRY COAL CO** office and yard 776 Union West Springfield—See p 88 WSpfd Directory
Black Diamond Coal Co 17 Sheffield
**CITY COAL CO OF SPRINGFIELD INC** 145 Armory—See foot lines and Back Cover
**CONVERSE-CARLISLE COAL COMPANY** office 19 Harrison av plant and sales and operations office 195 Armory—See front edge
**COOK W F COAL CO INC** 2d near Front WSpfd—See p 858 WSpfd Directory
East Springfield Coal & Oil Co Hendee
**FARNSWORTH COAL COMPANY INC** office and yard 884 Union WSpfd —See p 858 WSpfd Directory
**FITZGERALD COAL OIL & ICE CO INC** 564 Union West Springfield Mass—See p 859 WSpfd Directory
Hampden Coal & Oil Co Inc 161-191 Plainfield
**HASKINS DANIEL P** main office and yard ft Grape Chicopee tel Chicopee 152 branch offices 51 Springfield Chicopee and 71 Main Chicopee Falls —See p 16 Chicopee Directory
**INDIAN ORCHARD COAL CO** 245 Worcester IO—See foot lines and Back Cover
**LANE A J CO THE** 117 Gardner—See p 65
McDonough Coal Co (205) 1597 Main
**O'BRIEN COAL COMPANY INC** office and yard 534 Union WSpfd—See p 859 WSpfd Directory
**PECK E F WOOD & COAL CO** 26 Amity Court—See p 65
**PUNDERSON COAL CO** 146 State and 29 Logan yard 278 King—See foot lines and p 66
**SANDMAN COAL CO** 3 Elm—See Front Cover
**SPRINGFIELD COAL CO** office and plant 60 Hannon down town office 108 State—See bottom edge
**SULLIVAN T J COAL CO** 436 Taylor —See p 66
**TAIT-MAYNARD COAL CO** (Blue Coal and Honey Brook Lehigh) 331 Liberty and 858 State—See top edge

### Coal Dealers—Wholesale and Brokers

Balch Frederick J 11 E Alvord
**CITY COAL CO OF SPRINGFIELD INC** 145 Armory—See foot lines and Back Cover
**CONVERSE-CARLISLE COAL COMPANY** office 19 Harrison av plant and sales and operations office 195 Armory—See front edge
Lehigh Navigation Coal Co The (819-820) 1387 Main
New England Fuel Sales Co 25 Bellevue av
**PUNDERSON COAL CO** 146 State and 29 Logan yard 278 King—See foot lines and p 66
**SPRINGFIELD COAL CO** office and plant 60 Hannon down town office 108 State—See bottom edge

### *Coats and Suits—Women's and Misses'—Retail

(See also Clothing Dealers—Women's)

**BRIGHAM D H & COMPANY** 1365 Main—See p 82

### Coffee Roasters

Cosmo Coffee Co 363 Chestnut

### Coil Cleaners

Madorsky Ely E 124 Draper

### *Coin Operated Machines

**BECKER NOVELTY CO** 97 Dwight—See p 191

### *Coke—Retail

**ARMORY LEHIGH COAL CO THE** office and yard 215 Albany—See Back Cover
**BARRY COAL CO** office and yard 776 Union West Springfield—See p 858 WSpfd Directory
**CITY COAL CO OF SPRINGFIELD INC** 145 Armory—See foot lines and Back Cover
**CONVERSE-CARLISLE COAL COMPANY** office 19 Harrison av plant and sales and operations office 195 Armory—See front edge
**HASKINS DANIEL P** main office and yard ft Grape Chicopee tel Chicopee 152 branch offices 51 Springfield Chicopee and 71 Main Chicopee Falls —See p 16 Chicopee Directory
**LANE A J CO THE** 117 Gardner—See p 65
**PECK E F WOOD & COAL CO** 26 Amity Court—See p 65
**PUNDERSON COAL CO** 146 State and 29 Logan yard 278 King—See foot lines and p 66
**SANDMAN COAL CO** 3 Elm—See Front Cover
**SPRINGFIELD COAL CO** (also wholesale) office and plant 60 Hannon down town office 108 State—See bottom edge
**SPRINGFIELD GAS LIGHT CO** office 35 to 39 State coke dept 86 Bliss—See p 94
**SULLIVAN T J COAL CO** 436 Taylor —See p 66
**TAIT-MAYNARD COAL CO** 331 Liberty and 858 State—See top edge

### Coke Mfrs

**SPRINGFIELD GAS LIGHT CO** office 35 to 39 State coke dept 86 Bliss—See p 94

### *Cold Storage

**ATLANTIC STATES WAREHOUSE & COLD STORAGE CORPORATION** 385 Liberty—See p 184

### *Cold Storage—Furs

**ATLANTIC STATES WAREHOUSE & COLD STORAGE CORPORATION** 385 Liberty—See p 184
**FORBES & WALLACE INC** 1414 Main —See top lines and p 80
**HEGY'S INC** 137 State—See p 63

### Cold Storage Warehouses

Springfield Cold Storage Co Inc 52 Hillmain

### Collections

Associated Industrial Service 332 Bay
Beacon Adjustment Co Inc 276 Bridge
Billing Bureau (447) 31 Elm
**CREDIT BUREAU INC** 276 Bridge

### Color Mfrs

(See also Paint and Color Mfrs)

**HAMPDEN COLOR & CHEMICAL CO** 161 Armory—See p 61

### *Columbariums

**COLUMBARIUM** (Springfield Cemetery Association) 171 Maple—See insert opp Alphabetical Directory

### *Combinations Lock Mfrs

**BEMIS & CALL CO** (Sesamee) office and works 125 Main—See p 131A

### *Combination Locks

**SESAMEE COMBINATION LOCKS** Bemis & Call Co mfrs 125 Main—See p 131A

### *Commercial Artists

(See Artists—Commercial)

### *Commercial Automobile Body Repairing

**SMITH CARRIAGE CO** (fleet work our specialty) 18-30 Park—See p 29

### *Commercial Colleges

**SPRINGFIELD CIVIL SERVICE AND COMMERCIAL SCHOOL** (505-515) 145 State—See p 179

### *Commerical Photographers

(See Photographers—Commercial)

### *Commercial Printers

(See also Printers—Book etc)

**ELM TREE PRESS INC THE** (307) 44 Taylor—See p 161
**STEWART JOHN E PRINTING CO** 191 Chestnut—See p 161

### *Commercial Reproductions

**JONES C K INC** 11 Willow—See p 186

### *Commission Merchants

**LANE A J CO THE** 117 Gardner—See p 65
**SPRINGFIELD CELERY CO INC** (produce) 1808 Columbus av—See p 60

### *Commissioners of Deeds

(See Lawyers)

CLEANING PRESSING REPAIRING **FRANKLIN CLEANERS & DYERS** Fur Storage
281 MILL STREET TELEPHONE 6-5449

**HAMPDEN SAVINGS BANK** INDIVIDUAL ACCOUNTS $1.00 to $4000 (PERMISSIVE)
INC. 1852 1665 MAIN STREET JOINT ACCOUNTS $1.00 to $8000 (PERMISSIVE)

### *Compression Springs—Mfrs

**SPRINGFIELD SPRING CORPORATION THE** 654 Carew—See p 138

### *Concrete—Mixed in Transit

**VALENTINE CONCRETE CO INC** 250 Albany—See p 67

### Concrete Block Mfrs

**BALDARELLI A CORPORATION** Robbins rd East Springfield—See p 54
**BANAS SAND & GRAVEL CO** 32 Oakdale Street East Springfield—See p 52
**TEBALDI SUPPLY CO INC** 479 Main IO tel 8364—See opp inside Front Cover

### *Concrete Blocks—Dealers

**BOILARD A SONS INC** 495 Oak IO—See opp Title Page and p 53

### *Concrete Construction—Contractors

(See also Contractors—Concrete)
**ADAMS & RUXTON CONSTRUCTION CO** (910) Third National Bank Bdg 1387 Main—See p 68
**BEAUDRY CONSTRUCTION CO** Mill River Lane—See p 72
**CARLSON ERNEST F INC** (400) 1694 Main—See p 69
**LEY CONSTRUCTION CO** 1215 Main and 124 State—See p 70
**SACKETT BROS CO** 850 Worthington —See p 77
**SAPELLI CARLO** 59 Clantoy—See p 71
**VALENTINE CONCRETE CO INC** 250 Albany—See p 67

### *Concrete Walks and Paving

**FERRI JOHN** 21 Dymon tel 4-3016—See p 73

### Condenser Mfrs

Wesco Electrical & Mfg Co (512) 29 Worthington

### Condiment Mfrs

Reynolds Robert J 1835 Page blvd IO

### *Conduits

**LEY CONSTRUCTION CO** 1215 Main and 124 State—See p 70

### Confectioners—Mfg

Brass Bowl Kitchen 21 Chase av
Connecticut Pop Corn Mfg Co 196 Franklin
**JENSEN F G & SONS INC** 266 Bridge and factory 75 Temple—See Front Cover
Mary Ann Candy Shop (candy mfrs) 385 Dwight

### Confectionery—Wholesale and Jobbers

Candy Products Co Inc 198 Franklin
Federal Candy Co 37 Lyman
Lane Harry H Co Inc 97 Taylor
Nemrow Bros Inc 49 Lyman
Shaw H E Co 1803 Columbus av
Star Candy Co The 1952 Main
Wesmas Candy Corp 265 State

### Confectionery and Ice Cream—Retail

Albano Crescenzo 1167 Columbus av
Alden Jane Store 302-306 Sumner av
Antonopoulos Konstantinos 43 Vernon
Arcade Soda Shop 169½ State
Armory Candy Co 489 State
Arslan Malke M 824 State
Athenes Paul 77 Sumner av
Atkinson Walter C 933 Belmont av
Barbalian Peter G 106 Oak Grove av
Beal Percy A 2915 Main
Berube Ida M B 2896 Main
Bonemery Alexander 5 Rimmon av
Bradfords Kamelkorn Shop 1220 Main
Brewster Fred A 128 Spring
Bride Maurice E 328 St James av
Brodkin Louis M 686 Belmont av
Busy Corner 2946 Main
Cartello Nora M 166 Boston rd
Charron William J 428 Belmont av
Chesbro Charles H 29 White
Cinis Alexander 1344 Dwight
Cokkinias James N 407 Chestnut
Cokkinias Pauline C Mrs 881 Carew
Colapietro Pasquale 507 Main
College Annex 187 Alden
Community Store 428 Plainfield
Cook Lewis E 1543 Boston rd
Cotton Ethel F Mrs 185 Orange
D'Ambrosio Vincenzo 880 Sumner av
Daniele Antonio 254 Hancock
Danos John C 327 Walnut
David Charles A 2293 Main
Demopoulos Peter 320 Worthington
Economy Sweet Shop 172 Eastern av
Eddie's Spa 203 Dickinson
Equi Italo R 362 Bridge
Farmer Fanny Candy Shops Inc 1336 and 1539 Main
Ford J Raymond 632 Page blvd
Fraska Frank 412 Franklin
Frentzos Argyro C 344 Orange
Germano Mary Mrs 2089 Main
Giorgiole Pietro 98 Fort Pleasant av
Green Owl 6 Kaynor
Greer Albert S 340 Bay
Gregoire Joseph E 62A Oak IO
Haluch Mary 26 Parker IO
Harlampous Leonidas 602 Page blvd
Hebert Candies The 46 Vernon
Herbert Company 2843 Main
Ice Cream Box 605 Page blvd
Jackson's Inc 1478 Main
**JENSEN F G & SONS INC** 266 Bridge and factory 75 Temple—See Front Cover
**JENSEN'S CANDY BAKERY AND RESTAURANT** 266 Bridge—See Front Cover
Kadenas James J 796 Dwight
Kalenkowitz John 1989 Main
Kamuda Henry J 205½ Main IO
Katz Jacob 537 Union
Kazin Fannie Mrs 401 Dickinson
Kelley Charles C 56 Walnut
Kijek Walter 565 Main IO
King Joseph T 239 Main IO
Kischel Evelyn Mrs 588 Chestnut
Koch Eva Mrs 1162 Dwight
Kocotis Christos 113 Chestnut
Kokkinos & Co 782 State
Kuselias Bros 93 Chestnut
Kutsamanis Peter 103½ Worthington
Layos Frederick P 131 Bridge
Leopoulos Aphrodite 1709 Main
Lieberman Nathan 1209 Dwight
Magiopoulos & Paterakis 290 Chestnut
Manarite Antonio V 845 Main
Manazer Joseph A 46 Eastern av
Maples The 185½ State
Marines Peter A 72 Locust
Mary Ann The 752 Sumner av
McCann Bros Ice Cream 4 Lyman
McCann Ice Cream Store 11½-15 Catharine
McDermott Rose A Mrs 80 Cedar
Metatos Christina Mrs 288 Locust
Milton's Spa 554 Belmont av
Moreau Albert J 438 Chestnut
Moses Fatima Mrs 342 Liberty
Mussolino Joseph 150-152 Cambridge
New Bridge Confectionery 60 Vernon
New Deal Terminal 43 Vernon
New Starlite Variety 216 Hancock
Newell William H 228 White
Nickolaides John N 2684 Main
Nut Mart The 1591 Main
O K Chocolate Shop 200 Wilbraham rd
Pare Omer J 13-15 Oak
Paroshinsky Benjamin 639 Dwight
Pearson Louis J 117 Bridge
Philipoulos James 902 Carew
Pilver Jacob M 322 Orange
Porro Theresa Mrs 824 Worthington
Prempas Nicholas H 693 State
Pugliano Carmelia Mrs 540 Plainfield
Reale Giuseppe C 1176 Columbus av
Reed Alexander 15 Pomona
Riani & Co 582 Belmont av
Rice & Murphy 795 Liberty
Robbins Ransom E 539 Berkshire av
Sacenti Mary Mrs 41 Brickett
Savos George 526 Chestnut
Scorletos Stephen N 693 Main
Sears' Confectionery 252 Nottingham
Shannon William A 282 Plainfield
Shea Joseph B 142 Dickinson
Simco Trading Co Inc 1156 State
**SPRINGFIELD PUBLIC MARKET INC** (confectionery only) 1423-1427 Main and 14-20 Harrison av—See p 95
Stamelos George K 236 Dwight st ext
Stanley's 528 Main IO
Starr John A 179 Walnut
Sylvia's Ice Cream & Candy 165 Main IO
Tashjian Bros 919 State
Taylor Clifton H 39 White
Tenanbaum Louis H 365 Chestnut
Tenanbaum Sadie Mrs 88 Cass
Tsihlakis Constantine 2057 Main
Valler Etha Mrs 869 Liberty
Vancini's Spa 112 Walnut
VanHorn Spa 501 Armory
Ventrice Augustus A 348 Bay
Vernon Candy 52 Vernon
Vincelette Godfrey D 258 Main IO
Vincent's Ice Cream Shop 827 Main
Volpi Josephine M 96 Hancock
Williams Samuel 823 Belmont av
Williams Thomas 324 Wilbraham rd
Williams Variety Store 29 St James blvd
Winnewisser Bros 1333 Boston rd
Zanetti Mary G 134 Eastern av

### *Construction Companies

**ADAMS & RUXTON CONSTRUCTION CO** (910) Third National Bank Bdg 1387 Main—See p 68
**LEY CONSTRUCTION CO** 1215 Main and 124 State—See p 70

CITY COAL CO. *Coal - Fuel Oils - Koppers Coke*
145 ARMORY STREET - Tel. 4-7396

**FIELD, EDDY & BULKLEY** INSURANCE
1200 MAIN STREET PHONE 4-1112
Policies of Every Kind in All the Best Companies

### *Consultants—Management

**SCOVELL WELLINGTON & COMPANY** (600) 293 Bridge

### *Container Mfrs—Corrugated

**GENERAL FIBRE BOX COMPANY** Palmer n Circuit av WSpfd mail address PO Box 310 Spfd—See p 147

### *Container Mfrs—Transparent

**UNITED STATES ENVELOPE CO** 21 Cypress—See p 126

### *Contractors—Bridge

**ADAMS & RUXTON CONSTRUCTION CO** (910) Third National Bank Bdg 1387 Main—See p 68
**CARLSON ERNEST F INC** (400) 1694 Main—See p 69

### Contractors—Building—General

(See also Contractors—Carpenter)

**ADAMS & RUXTON CONSTRUCTION CO** (910) Third National Bank Bdg 1387 Main—See p 68
Anderson John E & Son 87 Fountain
Anderson & Anderson 40 Eleanor rd
**BEAUDRY CONSTRUCTION CO** Mill River Lane—See p 72
Berard Dennis L 37 Freeman ter
Boshko Maxim 243 Tinkham rd
Brooks Frank A 23 Sherman
Buckler W Ernest 475 Belmont av
**BURNHAM HAROLD E** rear 127 Marlborough—See p 53
Bushey Leo A 73 Carlisle
**CARLSON ERNEST F INC** (400) 1694 Main—See p 69
**CHAPDELAINE JOSEPH** 153 Dartmouth ter—See p 72
Collins Charles E 1577 Carew
Collins John J 658 Liberty
Collins Timothy L 658 Liberty
Connelly John H 51 Dwight rd
Cuzzone Adolph R 289 Gillette av
Dufault Abraham J 365 Page blvd
Duncan William 7 Ashbrook av
Duteau George E 1125 Page blvd
**FERRI JOHN** (garages) 21 Dymon tel 4-3016—See p 73
Fillion Albert J 60 Margerie
Fogelstrom George E 181 Wilbraham rd
Freeman Carleton 15 Dunmoreland
Gagnier George J 104 Eleanor rd
Gentile Frank J 169 Carver
Gour Alcide J 28 Woodmont
Hardy Charles S 60 Northampton av
Howard Dexter W (1) 40 High
Jahn Walter F 36 Gresham av
Kibbe Clifton W 95 Maplewood ter
Kibbe Donald C (5) 66 Vernon
Knapp Edwin C 187 White
Knapp Ellison E 75 Orchard
Larkin E W & Co (21) 1242 Main
Lastoria Filippo 57 Whiting
Leger Thomas P 142 Dwight rd
Letendre Basile B 17 Sterling
**LEY CONSTRUCTION CO** 1215 Main and 124 State—See p 70
Ley Fred T & Co Inc 1215 Main and 124 State
Long Harry W 500 Boston rd
**LOVELACE WALTER E INC** Memorial av opp Circuit av West Springfield
MacGregor Alexander W 2012 Wilbraham rd
Martel Noel E 41 Lexington av
Maurice Reginald E 180 Whittum av
McCormick Elmer F 141 Daviston
Moore Edward P 8 Bircham
Morello Joseph Construction Co 45 Adams
Morris Angelo A 655 White
Newton W A & Co Mill River la
Pagnoni Petronio 374 Armory
Palazzesi A 65 Strong av
**PEARSON T A ASSOCIATES INC** (60) 25 Harrison av tel 7-2689—See p 76
Phelps A L Co 11 Andrew
Pinney E J Co Inc 3d fl 220 Dwight
Pinno Arthur P 521 Plumtree rd
Plasse Aldei 32 Demond av
Pothier Xavier F 100 Grenada ter
Ricard Lucien J 193 Bristol
Roux Wilfred J 121 Osborne ter
**ROY J G & SONS CO** office and yard 21 Silver—See p 51
Shea Jeremiah L 43 Berkeley
Shour Myer 67 Bond
Skroback Andrew E 619 White
Springfield Gardens Company 34 Seymour av
Stephens A E Co (512) 1200 Main
Tebaldi Tillio J 14 Alsace
**VADNAIS GEORGE CONSTRUCTION COMPANY INC** office 125 Chapin ter tels 3-0341 and 3-9360—See p 75
White Howard S 735 Worthington

### Contractors—Carpenter

Adam William 47 Girard av
**ADAMS & RUXTON CONSTRUCTION Co** (910) Third National Bank Bdg 1387 Main—See p 68
Aitken Ira A 17 Brooks ter
Angers Rodolph J 14 Garden
Angers Wilfred J 78 Boston rd
Bazinet Leo 13 Oak IO
Bertolotti Battista 77 Willow
Bouley Ernest J 122 Gilbert av
Brinck Alfred P 116 Barber
Brooks Robert C 788 Sumner av
**CARLSON ERNEST F INC** (400) 1694 Main—See p 69
**CHAPDELAINE JOSEPH** 153 Dartmouth ter—See p 72
Cronk Herbert G 503 Belmont av
Cuzzone Giuseppe 289 Belmont av
Davis Sidney F 117 Bowles
Eklund Carl O 205 Belmont av
Ferrier Arthur 48 Glenham
French Albert C 33 Porter
Frier Richard E 17 Ambrose
Gonyea William J 295 Boston rd
Gour Alcide J 28 Woodmont
Gregoire Alfred J 27 Powell av
Janusz Thomas 14 Farnsworth
Kelleher John T 51 Cleveland
King Raymond E 28 Dresden
Laplante Albert 20 Carver
Lougee John F 231 Wilbraham av
Marsh Peter M 71 Milford
Mason Everett S 29 Eddywood
McGrath Jeremiah 139 Cedar
Peck Daniel D 93 Allen
Plasse Mathias 85 Martin
Quatrano Angelo 126 William
Rioux George L 187 Dickinson
Roy John E 241 Main IO
Sapelli Eugenio 7 Wilber av
Smith Peter F 227 Redlands
Southwick Farnum D 66 Marsden
Stanbery Orin E 77 Fort Pleasant av
Tollin Max 88 Groveland
Uptegrove Selden E (8) 75 Avon pl
**VADNAIS GEORGE CONSTRUCTION COMPANY INC** office 125 Chapin ter tels 3-0341 and 3-9360—See p 75
Wells William J 283 Wilbraham rd

### *Contractors—Cement

**BANAS SAND & GRAVEL CO** 32 Oakdale Street East Springfield—See p 52
**BEAUDRY CONSTRUCTION CO** Mill River Lane—See p 72
**CARLSON ERNEST F INC** (400) 1694 Main—See p 69
**FERRI JOHN** 21 Dymon tel 4-3016—See p 73
**TEBALDI SUPPLY CO INC** 479 Main IO tel 8364—See opp inside Front Cover

### Contractors—Concrete

**ADAMS & RUXTON CONSTRUCTION CO** (910) Third National Bank Bdg 1387 Main—See p 68
Blais Arthur J 14 Howard pl
**CARLSON ERNEST F INC** (400) 1694 Main—See p 69
**FERRI JOHN** 21 Dymon tel 4-3016—See p 73
**VALENTINE CONCRETE CO INC** 250 Albany—See p 67

### *Contractors—Electrical

(See also Electrical Contractors)

**PAINE CHESTER D** 47 Sunapee—See p 76

### Contractors—Excavating and Grading

**BEAUDRY CONSTRUCTION CO** Mill River Lane—See p 72
**GAGLIARDUCCI TONY A & SONS** 246 Mill cor Knox and 227 Mill—See p 73
**LEY CONSTRUCTION CO** 1215 Main and 124 State—See p 70
**RYLAND THOMAS P CO** 67 James—See p 75
**SACKETT BROS CO** 850 Worthington—See p 77
**WRIGHT CHARLES A INC** 66 Meadow Agawam—See p 77
**WRIGHT ROY M** 116 Denver—See p 78

### Contractors—Floor Surfacing

Anthony Charles H 191 Hickory
Archambault Oliva 28 Donald
Gleason James J 90 Newhall
Heideman Bros 38 David
Lemoine Alfred O 46 Granby

### *Contractors—General

**PENNO ARTHUR P** 625 Union WSpfd—See p 74
**SAPELLI CARLO** 59 Clantoy—See p 71

### *Contractors—Heating and Ventilating

**HEAT APPLIANCE CO** 29 Bethel—See p 160

### *Contractors—House Wrecking

**CITY WRECKING CO** 72 Carew—See p 55
**NEW ENGLAND WRECKING CO** 350 Albany—See p 55

Diamonds Jewelry **M. J. KITTREDGE, Inc.** Silverware Watches
1354 Main Street

GOLDTHWAITE, PRESTON AND OLMSTEAD, INC.
HAMPDEN COUNTY GENERAL AGENTS THE TRAVELERS INSURANCE CO. INDEMNITY CO. FIRE INS. CO.

### *Contractors—Insulating

**HARTTER E H & COMPANY** (aluminum foil) 508 Belmont av warehouse 20 Ashley—See p 74

### *Contractors—Landscape

**BEAUDRY CONSTRUCTION CO** Mill River Lane—See p 72
**GAGLIARDUCCI TONY A & SONS** 246 Mill cor Knox and 227 Mill—See p 73

### Contractors—Lathing

Newtown John W 154 Denver

### *Contractors—Marble

**BANNON JOHN J CO** 357 Albany—See p 78

### Contractors—Mason

**ADAMS & RUXTON CONSTRUCTION CO** (910) Third National Bank Bdg 1387 Main—See p 68
Artioli A & Sons 120 Maynard
Bartolucci Angelo & Son 41 Greene
**BEAUDRY CONSTRUCTION CO** Mill River Lane—See p 72
Belanger Antonio 275 Main IO
Benjamin Henry J & Co (tile setters) Central
Blanchard Joseph L 25 Denton cir
Capuano Carmine 82 Fresno
**CARLSON ERNEST F INC** (400) 1694 Main—See p 69
**CARLSON OSCAR F CO** Warehouse St off Island Pond rd—See p 76
**CHAPDELAINE JOSEPH** 153 Dartmouth ter—See p 72
Conti Domenico & Son 958 Liberty
Desrosier J Emile 59 Lorimer IO
Driscoll Cornelius J 70 Alvin
**FERRI JOHN** 21 Dymon tel 4-3016—See p 73
Gasperini Angelo M 25 Elmwood
Larkin Carlton 28 King
Manna Egidio 15 Norman
Minney David 29 Mazarin IO
Owens Edmund M 30 Armory
Renzetti Anthony 60 Orange
Ricardi Alfredo 89 Middle
St Amand Eugene H 48 Sheldon
Shor Frank 1329 Dwight
Siciliano Domenick 35 Dwight rd
Watson William M (tile setter) 77 Pearl

### *Contractors—Mastic Floors

**HARTTER E H & COMPANY** (Pabco Mastipave) 508 Belmont av warehouse 20 Ashley—See p 74

### Contractors—Plastering

Stevens Bros 452 Allen
**WEAKE FRED A INC** (plain ornamental and stucco work) (403) 293 Bridge

### *Contractors — Reinforced Concrete Construction

**ADAMS & RUXTON CONSTRUCTION CO** (910) Third National Bank Bdg 1387 Main—See p 68

### *Contractors—Rigging

**WRIGHT CHARLES A INC** 66 Meadow Agawam—See p 77

### *Contractors—Rock Wool Insulation

**HOME INSULATION COMPANY OF NEW ENGLAND** (Johns Manville) 338 Columbus av—See p 107

### *Contractors—Roofing

(See also Roofers)
**NEW ENGLAND ROOFING & SIDING CO** 308 Park St WSpfd—See p 175

### Contractors—Sewer and Drain

**ADAMS & RUXTON CONSTRUCTION CO** (910) Third National Bank Bdg 1387 Main—See p 68
Faulkner Harold J 129 Pine

### *Contractors—Steel Erecting

**BURNHAM HAROLD E** rear 127 Marlborough—See p 53
**HAMRE O C CO** (bridges etc) 610 Armory—See p 78

### *Contractors—Tile

(See also Mosaic Work)
**BANNON JOHN J CO** 357 Albany—See p 78

### *Contractors—Waterproofing

**HARTTER E H & COMPANY** (guaranteed) 508 Belmont av warehouse 20 Ashley—See p 74

### Contractors' Supplies and Equipment

**EDSON E F CO** 730 Union WSpfd—See p 79
Equipment Service Co Inc Columbus av ft Clinton
**MILLAR CHARLES & SON CO** 26-28 Willow warehouse 27 William—See p 159A
Tyler Tractor & Equipment Co Inc (service and rentals) 324 Columbus av

### *Control Equipment

**KNAPP RADIO SPECIALTIES CO** 827-833 Liberty—See p 136

### Convents

Church of the Holy Family Convent 253 King
Convent Notre Dame 35 Everett
Convent of the Assumption 286 Worcester IO
Convent of the Sisters of Holy Ghost 1239 Columbus av
Daughters of Our Lady of Mercy 18 Margaret
Felician Sisters Convent 34 Kopernik IO
Holy Cross Convent 17 Harriet
St Joseph's Convent 62 Elliot
St Matthew's Convent 167 Berkshire IO
Sisters of Nazareth Convent 334 Franklin

### *Co-operative Banks

**HIGHLAND CO-OPERATIVE BANK** 834 State branches 114 State and 36 Oak IO—See p 47
**SPRINGFIELD CO-OPERATIVE BANK** 81 State—See p 46
**WEST SPRINGFIELD CO-OPERATIVE BANK** 85 Elm W Spfd—See p 856 WSpfd Directory

### Copper Dealers

**POWELL BENJAMIN SONS INC** 109-115 Allen—See p 193

### *Copper Plating

(See Platers)

### Coppersmiths

Hercules Float Works 200-210 Franklin

### *Cork Insulation

**JOHNSON ASBESTOS CO** 338 Columbus av—See p 107

### *Corporation Seals

**CHILDS R P STAMP CO** (312) 1634 Main—See p 176
**CITY STAMP WORKS** 317 Dwight tel 7-1697—See p 181

### *Corporations and Chartered Intutions

(See Alphabetical Directory)

### *Corrugated Boxes

**GENERAL FIBRE BOX COMPANY** Palmer n Circuit av WSpfd mail address PO Box 310 Spfd—See p 147
**NEW ENGLAND CONTAINER CO** (paper) Meadow at McKinstry av Will Post Office Chicopee—See p 147

### *Corrugated Paper Products

**NEW ENGLAND CONTAINER CO** Meadow at McKinstry av Will Post Office Chicopee—See p 147

### Corset Mfrs

Wright LaMontagne Co 128 Liberty

### Corsetieres

Barker Barbara Mrs (602) 1387 Main
Charis of Springfield (511) 1490 Main
Davis Osanna A 368 Dickinson
**FORBES & WALLACE INC** 1414 Main—See top lines and p 80
Haag Jeannette F Mrs 315 Bridge
Hickey Lillian R Mrs (303) 1562 Main
Homans Florence E Mrs 32 Winthrop
Laneto Angie M Mrs 3234 Main
Menoche Adrienne B (2) 83 Winter
Port Esther Mrs 51 Leete
Roche & Moore 308 Bridge
Silber Jeanette B Mrs 39 Spruceland av
**STEIGER ALBERT COMPANY** 1477-1497 Main—See p 81
Stevens Florence A (27) 97 Spring
Trixy Corsetiere Shop (503) 1562 Main
Wilmont Catherine M (3) 3 Keith

### *Cost Accountants

**DONOVAN W LEONARD** (315) 1537 Main—See p 25
**DOUBLEDAY BURNETT SNOW & SHEA** (510) Republican Bdg 1421 Main—See insert opp Buyers Directory
**HOPKINS JOHN & CO** (526) 293 Bridge—See p 25

### Costumers

Buchholz Costumer (205) 317 Dwight
Donnelly Emma C (2) 92 High
Pease Dan H Costume Co 24 Huron

ALBERT C. WHITE, JR., INC.
293 BRIDGE STREET TELEPHONE 2-5109
COMPLETE
INSURANCE SERVICE

REAL ESTATE MANAGEMENT SALES and APPRAISALS
MACMILLAN & SON
REALTORS
154 BROADWAY TEL. 6-8338
ALL FORMS OF INSURANCE MORTGAGE LOANS

### *Cotton Goods Mfrs

**CHICOPEE MANUFACTURING CORPORATION** W Main c Main CFalls—See p 23—Chicopee Directory

### *Cotton Thread Mfrs

**BAY STATE THREAD WORKS** (Seamsew) 1-15 Mill—See p 130

### *Couplings

**CURTIS UNIVERSAL JOINT COMPANY INC** (Universal) 4 Birnie av —See p 134

### Court Reporters

Barnes Edmund V (610) 31 Elm
Crothers Helene M Mrs 3d fl 26 Vernon
**MASSACHUSETTS STENOTYPE REPORTERS** 3d fl 26 Vernon—See p 56

### *Cracker and Biscuit Mfrs

(See Bakers—Wholesale)

### *Crane Service

**WRIGHT CHARLES A INC** 66 Meadow Agawam—See p 77

### *Crates

**CASEMAKERS' GUILD** 28 Taylor—See p 139

### *Crayons and Water Colors—Mfrs

**BRADLEY MILTON CO** 74 Park—See p 128

### *Creameries

**MALLORY F B INC** 45-55 Pomona—See p 149

### *Credit Reports

(See also Mercantile Agencies)

**CREDIT BUREAU INC** 276 Bridge

### Credit Unions

Springfield Armory Credit Union Armory sq

### Crematories

**CREMATORY** (Springfield Cemetery Association) 171 Maple—See insert opp Alphabetical Directory
**SPRINGFIELD CEMETERY ASSOCIATION AND CREMATORY** 171 Maple—See insert opp Alphabetical Directory

### *Curtain Cleaners

**AMERICAN CLEANERS AND DYERS INC** 433 Eastern av—See p 62
**FRANKLIN CLEANERS AND DYERS** 281 Mill—See foot lines

### Curtains and Draperies

Deleporte Inc 289 Bridge
Mill End Shop 1708 Main
Mill Outlet Inc 1217 Main
Raymond's Curtains 72 Kensington av
Stearns Curtain Shop Inc 1576 Main
**STILLMAN'S** 1320 Main—See p 83

### *Cutlers and Grinders

(See Grinding and Sharpening)

### Cutlery Dealers—Retail

**CARLISLE HARDWARE CO** 1548 Main branches 1208 Main c State 2761 Main 654 Page blvd 823 State 522 Sumner av and 32 Oak IO—See p 97

### *Cylinder Reboring

(See Automobile Repairing)

### Dairies

(See also Milk Dealers)

Land O'Lakes Creameries Inc 168 Lyman
**MALLORY F B INC** 45-55 Pomona—See p 149
Skipton M K Co Inc 755 Worthington

### *Dairy Products

(See Butter Cheese etc)

### Dairy Supplies and Equipment

**PACKAGE MACHINERY COMPANY** (milk bottle hooding machines) main office and factory 132 Birnie av—See p 148

### *Dampers—Mfrs

**HAMPDEN CORNICE WORKS INC** (Atlas Tension) 218-226 St James blvd—See p 174

### Dance Halls and Pavilions

(See also Halls)

Butterfly Ball Room 282-284 Dwight

### Dancing Academies and Teachers

Bourman Ballet Studio 441 White
Ryder Myron G 50 Spruceland av
Simes Shirley K (400) 1634 Main
Syner's Billy Dance Studio 3d fl 266 Worthington
Toomey Fred F & Frank A (10-11) 1242 Main

### Day Nurseries

Springfield Day Nursery Corp 103 William

### *Decorators—Interior

(See also Interior Decorators)

**ROSS H L CO INC** 5-7 Market—See p 158

### Delicatessen

(See also Grocers—Retail)

Adele's Delicatessen 28 Fort Pleasant av
Fell-Barr Delicatessen 304 Belmont av
**GUENTHER & HANDEL INC** 7-9 Stockbridge—See p 95
Lutz Kalmon M 10 Mattoon
Oxford Delicatessen 3 Myrtle
Pine Delicatessen and Bakery 183 Pine
Prime Delicatessen & Restaurant 1199-1201 Dwight
Rosenberg Charles 669½ Dickinson
Schnider Jacob 70 Ferry
Selcan Gasper F 935½ Worthington

### *Dental Equipment

**DENTISTS AND SURGEONS SUPPLY CO** (203) 340 Bridge—See p 98

### Dental Laboratories

A B C Dental Laboratory (519) 1570 Main
Art Dental Laboratory (508-510) 1537 Main
Empire Dental Laboratory (207B) 1618 Main
Jones & Dixon (602) 1559 Main
Lochhead Laboratories Inc (302) 44 Vernon
MacFarlane Dental Laboratory (220) 292 Worthington
**NEW ENGLAND DENTAL LABORATORY** 337 Worthington
Norwood George P (440) 1694 Main
Watt Norman (322) 1570 Main
White Lawrence E (605) 1562 Main

### Dental Supplies and Equipment

**DENTISTS AND SURGEONS SUPPLY CO** (203) 340 Bridge—See p 98
Ryan Dental Supply Co (506) 1537 Main

### Dentists

Adams Harold B (420-421-422-423) 20 Maple
Adams William R (3-6) 34 Maple
Allen J Clarence (600) 44 Vernon
Alpert Julius L (311) 1570 Main
Anderson Charles R (806) 1562 Main
Armstrong William H (55) 25 Harrison av
Balderston G Edgerton B (308) 1570 Main
Baldwin Edward H (5-9) 1242 Main
Baldwin Robert A (5-9) 1242 Main
Barney Frank G (906) 1387 Main
Bennett Harold J (412) 1421 Main
Boynton Walter I (411) 1570 Main
Brody Samuel G (212) 1597 Main
Bugbee N Penn (613) 1562 Main
Burr Walter E (801) 1562 Main
Byrd C Otis (202) 1597 Main
Carr James J 68 Oak IO
Chereskin Frank M (501-502) 1562 Main
Clarke Harold W (404) 1559 Main
Cleaveland Harold H 14 Chestnut
Cleaves Paul L (12) 333 Bridge
Coen Samuel E (30-31) 1214 Main
Cohan L Lester (503-504) 1537 Main
Cohen Samuel (200) 1490 Main
Cola Alfred H (407) 1562 Main
Cone Irwin B (610) 44 Vernon
Conway Thomas J (308) 1653 Main
Corriveau Joseph A (210-212) 1694 Main
Cowan Vern L (901-902) 1387 Main
Cronin Harold J 739 Liberty
Cunningham Richard D (306) 293 Bridge
Currie Joseph J (2) 191 Pine
Cushman Robert N (611) 1570 Main
Daniels Wells A (514) 293 Bridge
Derose Louis C (405-406) 175 State
Dineen Irving P 162½ Main IO
Doherty John F 150 Main IO
Donnelly Hugh L (45) 1323 Main
Donohue Paul A (218) 292 Worthington
Dougherty Ralph S (317) 146 Chestnut
Edson Ralph B (811-812) 1562 Main
Fiske Harold I (407) 1537 Main
Fison Harry K (431) 31 Elm
Fitch H Wilfred (11) 820 State
Foster Edwin T (814) 1562 Main
Fraser Oswald L K (413-416) 115 State

BUILDING MATERIALS WOODWORK 838-852 State Street
HAMPDEN-ELY CO.
PAINT & HARDWARE CURTIS WOODWORK Telephone 7-3501

WHITNEY INSURANCE ASSOCIATES WILLIAM A. HURLEY - DANIEL M. WALSH, Jr.
ALL FORMS OF INSURANCE 18 Vernon St. Phone 4-8241

Fuller Marcus A (502) 1559 Main
Fulton William S (201) 1597 Main
Gagnon Emile T (217-218) 137½ State
Garvin John H (504) 1490 Main
Gilbert Harry M (202) 1423 Main
Gilgoff Louis H 497 Sumner av
Ginsberg Joseph R (402) 1537 Main
Goetz Henry C (30) 25 Harrison av
Gold Arthur (3) 4 Chestnut
Gottesman Clifford P (205) 1618 Main
Gray George W (3) 10 Chestnut
Guenther Arthur F (404) 1559 Main
Guzowski Victor S 49 Parker IO
Haley Robert J (308-310) 340 Bridge
Hanford Ernest R (518) 1570 Main
Hazen Bryant E (605-608) 44 Vernon
Heffner Esther G (1) 55 Maple
Hils Oswald H 885 Belmont av
Hoar Martin J (5) 4 Chestnut
Holmes Matthew C (515) 1570 Main
Horrigan Howard P (400-401) 1537 Main
Hurlbut Cornelius S (805) 1562 Main
Jones William B (318) 115 State
Keefe John E (409) 1490 Main
Kelley Harry H 634 Page blvd
Kennedy John J (308) 145 State
King C W Dr Lowcock R E Dr Inc (203-204) 115 State
Kisiel Joseph J (619-620) 1570 Main
Klein Samuel H (207) 1618 Main
Krasnoff Charles W 1786 Main
Label Philip B 2d fl 1253 Main
Lally Thomas J (403) 1537 Main
Lanigan James E (312) 1537 Main
Lanigan Thomas N (312) 1537 Main
Leikin Leon H (303) 1559 Main
Lockhart James P 66 E Alvord
Lockwood Robert F 14 Chestnut
Malkasian George D (201) 145 State
Maloney James H T (7) 66 Vernon
Manning Paul R 46 Hall
Manning William F (514) 1537 Main
Martin John P (2) 1660 Main
Martineau Horace W (1-2) 155 Boston rd
McAleese T Karl (307) 1570 Main
McCormick Richard E (303) 1421 Main
McKenna Paul J 69 Chestnut
Merrill Robert C 135 Thompson
Metz John 483 Sumner av
Millett Eli F (601) 1562 Main
Mitchell David H (713) 1562 Main
Mitchell Joseph S (713) 1562 Main
Moran John A (214) 1634 Main
Peach William E (406) 293 Bridge
Pendleton George P (201) 293 Bridge
Potvin J C Zephir (506-507) 115 State
Quinn William J 576 Sumner av
Redden James A 843 Chestnut and (10-12) 529 Main IO
Redden Joseph E (301) 1537 Main
Reiser Frank A (608) 1570 Main
Richey Robert M 691 State
Rock Albert C (310) 293 Bridge
Rock Edson R 121 Chestnut
Roy Emile A (203) 1537 Main
Ruggles Everett H (405) 44 Vernon
St Guay Francis M de (706) 1562 Main
Speight Stephen L (206-208) 293 Bridge
Staples Vincent J (314) 1570 Main
Steiner George H (314-316) 146 Chestnut
Swander Edward O (404) 1562 Main
Swazey Walter W (53) 25 Harrison av
Trebbin Frederick (307) 1537 Main
Trebbin Lawrence F (308) 1537 Main
Welch Edward J (314) 293 Bridge
Wessler Myron (4) 333 Bridge
Weymouth Charles H Jr (407-408) 44 Vernon
Wilson Herbert R (611) 1570 Main
Wright William L (7) 820 State

### Department Stores

Enterprise Stores Inc 1592 Main
Firestone Stores 264 Dwight
**FORBES & WALLACE INC** 1414 Main —See top lines and p 80
Franklin Ben Stores 177 Main IO
Goldsmith Jacob 1868 Main
Neisner Bros Inc 1459 Main
**POOLE'S** 1514 Main—See foot lines and p 83
Sears Roebuck & Co 1293 Main
**STEIGER ALBERT COMPANY** 1477-1497 Main—See p 81
**STILLMAN'S** 1320 Main—See p 83

### Department Stores—5c to $1.00

Armory 5c to $1.00 Store 508 Armory
Clark's 5c-$1.00 Stores 794-784½ State
Economy Five & Ten Cent Store 532 Main IO
Kresge S S Co 1496 and 1528-1540 Main
Kresworth 5c to $1.00 Store 737 Sumner av
Liberty 5c to $1.00 Store 887 Carew
Martin's 5 and 10 Cent Store Inc 2034 Main
Park 5c to $1.00 Store The 75 Sumner av
Woolworth F W Co 1454 and 1898 Main

### Deputy Sheriffs

Ascher Joseph (350) 31 Elm
Barbeau Leon J (447) 41 Elm
Ghareeb Michael F (420) 115 State
Griffin Simon J (46) 182 State
O'Brien Thomas J (450) 31 Elm
Shine Fred J (216) 44 Vernon
Stacy Harry W 95 Oakland

### Dermatologists

(See also Beauty Shops)
**BRECK JOHN H** (515) 31 Elm—See pp 123A 178

### Designers

Boucher Aurore M (fur) 48 Chapin ter
Pedersen Arms Corp (tool) (2d fl) 157 Chestnut
Springfield Tool Engineering Co (226) 29 Worthington

### *Designers—Jewelry

**FREDERICK'S** 1563 Main—See p 117
**KITTREDGE M J INC** 1354 Main—See foot lines and p 117
**TRUE BROTHERS INC** 1390 Main and 6 Pynchon—See p 118

### Detecive Agencies

Quilty's Detective Agency (404-405) 1423 Main
Worthington Investigation Service (414) 1387 Main

### Diamonds and Precious Stones

(See also Jewelers—Retail)
Cohen Nathan (whol) (206) 1618 Main
**FREDERICK'S** 1563 Main—See p 117
**KITTREDGE M J INC** 1354 Main—See foot lines and p 117
**KNOWLTON LESTER N** 581 Belmont av—See p 119
Landen & Son (202) 1387 Main
**MORAN GERALD F INC** 38 Vernon—See p 117A
**NEWELL'S INC** 1690 Main—See p 118
**TRUE BROTHERS INC** 1390 Main and 6 Pynchon—See p 118

### Dictating Machines

Atwell Co The (410) 121 Lyman
Dictaphone Corp 53 Hillman
Ediphone Company The (410) 121 Lyman

### *Die Casting

**CARLSON PATTERN SHOP** 616 Berkshire av—See p 159

### Die Makers

**PIONEER MFG CO** 27 Sylvan WSpfd —See p 859 WSpfd Directory
**PRODUCTION TOOL & DIE CO INC** 572 St James av—See p 145

### *Dies Jigs and Fixtures

**TRIANGLE MFG CO INC THE** (201) 33 Lyman

### *Direct Mail Advertising

(See also Letter Shops)
**MANNING H A COMPANY** (317) 33 Lyman—See p 162
**PRICE & LEE CO THE** second fl Chamber of Commerce bdg 134 Chestnut—See pp 149A 163

### *Directory Publishers

**MANNING H A COMPANY** (317) 33 Lyman—See p 162
**PRICE & LEE CO THE** second fl Chamber of Commerce bdg 134 Chestnut—See pp 149A 163

### Disinfectant Mfrs

**AMERICAN EXTERMINATING CO INC** 61 Vernon—See p 88

### *Dispensing Opticians

**CHENEY J E AND STAFF INC** 301 Bridge—See Back Cover

### Display Forms and Fixtures

United Display Corp (207) 121 Lyman

### *Displays

**MARCUS SIGN CO** (Exhibits and Signs) 151 Dwight—See p 180

### *Distributing Services

**HUFELD E F ADVERTISING SERVICE** 169 Spring—See p 26

### Distributors

**ATLANTIC STATES WAREHOUSE & COLD STORAGE CORPORATION** 385 Liberty—See p 184
Universal Carloading & Distributing Co 255 Liberty
Wheeler Walter E 82 Sunapee

### *Domestic Goods—Retail

**STILLMAN'S** 1320 Main—See p 83

KOPPERS COKE
PITTSTON ANTHRACITE COAL
146 STATE STREET
COKE OIL PUNDERSON COAL
PHONE 4-5631
FUEL AND RANGE OIL
BITUMINOUS COAL
29 LOGAN STREET

**FIELD, EDDY & BULKLEY**
1200 MAIN STREET · PHONE 4-1112
Insurance Service

### *Doors Sash and Trim

(See also Sash Windows Doors and Trim)

**WALKER T M CO** 31 Market—See p 158

### *Dormitories

**YOUNG MEN'S CHRISTIAN ASSOCIATION** 122 Chestnut—See p 194

### *Drain Pipe

**VALENTINE LUMBER & SUPPLY CO** (and sewer) 102 Albany—See p 54

### *Draperies

(See Curtains and Draperies)

### *Dress Suits

**COLLEGE CLOTHES SHOP** 208 Walnut—See p 65

### *Dresses and Gowns

(See Clothing Dealers—Women's)

### Dressmakers

Adams Marie E Mrs 53 Bradford
Allen Annie 85 Spring
Aronson Fannie 37 Hebron
Barney Rose A 90 Oswego
Becker Anna (I) 10 Chestnut
Bernard Lea (16) 66 Pynchon
Boulrice Martha I (237) 196 Worthington
Bourbeau M Emily 107 Oakland
Bourleau Meria 107 Oakland
Bourcier Regina 23 Osgood
Brunelle Selina 43 Upland
Chaoush Maude A 16 Albemarle
Clarkin Henrietta M (19) 109 Magazine
Cohen Bessie 99 Jefferson av
Conley Frances V 24 Avon pl
Cook Bertha 521 Hancock
Coolbroth Alexina F Mrs 364 Chestnut
Costello Bertha Mrs 18 Ormond
Davis Isabelle A 18 Whittier
Deyette Malvina D Mrs 34 Parkside
Dorval Josephina Mrs 724 Sumner av
Dowling Margaret S (5) 75 Alexander
Fowlkes Jessie M Mrs 49 Franklin
Freeman Harriet B 26 Mapledell
Gaudette Clara C Mrs 306 Oakland
Golon Rose F 2234 Main
Gregoire Felixine E Mrs 27 Powell av
Grossman Betsy (3) 19 Salem
Hammond Aletha 84 Gresham av
Hayes Edith M 55 Forest
Hogan Margaret Mrs 88 Phoenix ter
Humiston Mildred M Mrs 44 James
Jodoin Mary Mrs 214 Worcester IO
Johnson Ida M 126 Orleans
Kaluch Katherine Mrs (6) 37 Thomas
Krass Helen Mrs 19 Arch
Krueger Helene B 3332 Main
Lenzi Louise Mrs 869 Worthington
Louis Evelyn M 408 Belmont av
Louis Grace A Mrs 178 Orange
Love Hattie E 63 Congress
Lucas Marguerite 709 Main
Lussier Mary J 853 Main
Marion Edith E 111 Oakland
McNally Maude M Mrs 293 Dwight st ext
Melanson Maybelle A Mrs 17 Princeton
Meunier Florence M Mrs 8 Stebbins
Miner Mabel Mrs 1416 Page blvd
Murphy Lucie M 213 Pendleton av
Natalini Vincenzina Mrs 73 Pine
Oram Margaret V 12 Niagara
Panko Frances Mrs 483 Main IO
Paradis Bernadette A 86 Pearl
Picard Grace M 67 Bradford
Pilon Angelina M Mrs 24 Nathaniel
Preston Juliet E 38 Continental
Quarleri Maria 21 Shawmut
Rego Anna M 112 Sumner av
Richmann Etta S 361 Belmont av
Rieck Adele M 178 Boston rd
Robert Louise R Mrs (204) 25 Harrison av
Roberts Lillian A Mrs 120 Lebanon
Rogers Arline H Mrs 65 Lansing pl
St Laurent Mary A 36 Harriet
Salamano Erminia 563 Armory
Sanders Nettie M 106 Monmouth
Santoro Vincenzina 34 Long View
Seiffert Eleanor R Mrs 65 Lansing pl
Senecal Carmelia M 3110 Main
Smith Essie J 68 Congress
Stevens Frances R 162 Bowles
Stokes Annie C 77 Adams
Swift Armeline V Mrs 33 Salem
Welch Mary E 214 High
Weston Alice M (12) 40 High

### *Drinking Cups and Cabinet Mfrs

**UNITED STATES ENVELOPE CO** 21 Cypress—See p 126

### *Driveways—Cement

**RYLAND THOMAS P CO** (asphalt also) 67 James—See p 75

### *Drop Forgings

**MOORE DROP FORGING CO** 38 Water—See p 124
**PIONEER MFG CO** (dies and tools) 27 Sylvan WSpfd—See p 859 WSpfd Directory
**STORMS DROP FORGING COMPANY** 70 Storms ct—See p 125

### *Drug Store Fixtures and Equipment

**McKESSON & ROBBINS INC** 88 Birnie av—See p 84

### *Drug Sundries

**McKESSON & ROBBINS INC** 88 Birnie av—See p 84

### Druggists—Retail

Adams Drug Store 614 Page blvd
Bay Pharmacy 155 Sherman
Belmont Pharmacy 803 Belmont av
Benton Park Drug Store 477 State
Blanc Pharmacy Inc 520 Sumner av
Central Pharmacy 267 Central
Charkoudian Drug Corp 3270 Main
Charron J S Estate of 2748 Main
Dearborn Harold W 1081 State
Delehanty Drug Store 158 Rifle
Edgett Walter T 54 Walnut
Erard Philip V 3090 Main
Exedis Michael D 188 Eastern av
Federal Pharmacy 946 Worthington
Flittner Drug Store 228 Eastern av
Fort Pleasant Pharmacy 32 Fort Pleasant av
Franklin Drug Inc 1869 Main
Frodema Henry A 853 Dwight
Glenwood Pharmacy The 435 Springfield
Goldberg David H 889 Carew
Harris Pharmacy 454 Bridge
Henry's Pharmacy 298 Franklin
Highland Pharmacy 360 Bay
Home Pharmacy 2960 Main
Kane's Pharmacy 937 Worthington
Kazin's Pharmacy 591 Liberty
Kimball Pharmacy 101 Chestnut
King C W & Co 749 Sumner av
Korobkin Harry I 684 Dwight
Leonard E F Inc 2092 Main
Lerche Albert E Inc 1305 Main
Liberty Heights Pharmacy 809 Liberty
Liggett Drug Co Inc 1411 and 1513 Main
Maitland's Pharmacy 592 State
Markel's Drug Store 693 Dwight
McCarthy Drug Co 512 Sumner av
Memorial Square Drug Co 2236 Main
Millane Martin F 500 Armory
Miller George L 298 Belmont av
Mongeau Paul 222 Main IO
Montcalm Theodore 164 Main IO
Murray's Drug Store 180 Hancock
Nagle's Pharmacy 69 Sumner av
Oak Grove Pharmacy 988 State
Old Corner Drug Co 436 Chestnut
Orchard Pharmacy 2 Parker IO
Palace Drug Store Inc 359 Dwight
Patina John M 14 Orange
Patina John M Inc 121 Spring
Pederzoli Inc 341 Wilbraham rd
Professional Building Pharmacy 18 Maple
Raleigh Drug Co Inc 190 State
Ryan Drug Co The 1834 Main
Sadler's Drug Store Inc 1134 Main
Saratoga Pharmacy Inc 678 Main
Sexton Drug Store Inc 377 Belmont av
Shankman Abraham M 1171 Dwight
Simmers Drug Store 888 Sumner av
Sims Drug Store 353-355 Allen
Six Corners Drug Store Inc 296 Hancock
Smania Drug Co 925 Main
Smith John D Inc 1611 Main
Springfield Drug Co Inc 758 Main
Square Pharmacy 827 State
Sullivan Lawrence E 133 Boston rd
Sunter A E Drug Co 85 Wilbraham rd
Sunter William 165 Oakland
Sunter Winifred R 597 Dickinson
Triangle Pharmacy 645 Dickinson
Walgreen's Drug Store 1200 Main
Wheeler Drugs 806 State
Wolf Joseph G 1197 Sumner av

### Druggists—Wholesale

Massachusetts Wholesale Drug Co 181 Taylor
**McKESSON & ROBBINS INC** 88 Birnie av—See p 84

### Druggists' Sundries

Druggist Supply Co The 754 Chestnut

### *Dry Cleaners

(See also Cleaners—Garments etc

**AMERICAN CLEANERS AND DYERS INC** 433 Eastern av—See p 62
**CITY DYE WORKS** 1159 State—See p 62
**FITZGERALD INC** 10 Kendall—See p 63
**FRANKLIN CLEANERS AND DYERS** 281 Mill—See foot lines
**PARK CLEANERS AND DYERS INC** 106 Kensington av—See foot lines

• American Oriental
• Wiltons
• Axminsters
• Broadloom
**WHITE RUG CO.** *Mill Agents*
1123 State Street - Springfield, Mass.
TELEPHONE 2-8058
• Expert Repairing
• Refinishing
• Storing
• Demothing

SALES RENTALS MORTGAGE LOANS **EDW. J. MURPHY CO., INC. - REALTORS** MANAGEMENT APPRAISALS INSURANCE
1537 MAIN STREET - - - Telephones 3-3147, 3-3148

### Dry Goods—Retail

(See also Department Stores)

Annette Shop The 584 Belmont av
Benoit Effie L 28-30 Burr
Bilsky Jacob 595-597 Dwight
Blake Dry Goods Stores Inc 424 Dickinson and 513 Sumner av
Bon-Ton The 182 Oakland and 906 State
Clark Theodore H 307 Walnut
Conti Theresa M 13½ Locust
Daniels Bros Inc 357 Bridge
Giordano Luella M Mrs 616 Page blvd
Grazio Peter 229 Hancock
Hayden Ellen W 10 Walnut
Hodge Lilla M 339 Bay
Kamerman Isadore 782 Dwight
Kitchener Nellie 166 Main IO
Morais Ethel R Mrs 516 Main IO
Plata Jacob 536-538 Main IO
**POOLE'S** 1514 Main—See foot lines and p 83
Pritchard William 758 Sumner av
Robertson Malcolm 1075 State
Robillard Dry Goods Co 2853 Main
Springmeyer Charles D 3208 Main
**STEIGER ALBERT COMPANY** 1477-1497 Main—See p 81
Tumidajski Stanley J 563 Main IO
Waldman William 61 Ferry
Ziemian Anna M 10 Parker IO

### Dry Goods—Wholesale

Consolidated Dry Goods Co 4th fl 31 Hillman
Kaufman Supply Co (206) 121 Lyman
Lynch & Katz Inc 191 Chestnut
Rubin Bros Inc 1807 Main
Truesdell W E (200) 33-43 Lyman

### *Duplicated Form Letters

**PRICE & LEE CO THE** second fl Chamber of Commerce bdg 134 Chestnut—See pp 149A 163

### Duplicating Machines

Multigraph Sales Agency 115 Chestnut

### Dye Stuffs

Berkshire Color & Chemical Company 42 Hampden
Sjostrom C G V Co (310) 44 Taylor

### Dyers and Cleaners

(See also Cleaners—Garments etc)

**AMERICAN CLEANERS AND DYERS INC** 433 Eastern av—See p 62
**FITZGERALD INC** 10 Kendall—See p 63
**FRANKLIN CLEANERS AND DYERS** 281 Mill—See foot lines
**HEGY'S INC** 137 State—See p 63
**PARK CLEANERS AND DYERS INC** 106 Kensington av—See foot lines
**WORLD CLEANERS & DYERS INC** 563 State—See p 64

### *Eating Places

**BOWLES LUNCH INC** office (213-214-215) 1618 Main restaurant 1622 do—See p 173
**VENICE CAFE & PIZZERIA** 956-960 Main—See p 173

### *Eaves Troughs and Gutters—Wood

**POWELL BENJAMIN SONS INC** 109-115 Allen—See p 193
**YOUNG J O CO INC** 36-60 Laurel—See p 193

### *Educational Institutions

**NORTHEASTERN UNIVERSITY** Springfield Division 114 Chestnut—See opp inside Back Cover
**SPRINGFIELD CIVIL SERVICE AND COMMERCIAL SCHOOL** (505-515) 145 State—See p 179

### *Effective Speech

**CLARK L F** (608) Hitchcock Bdg 1562 Main—See p 179

### *Egg Dealers

(See Butter Cheese and Eggs)

### Egg Dealers—Wholesale

Lee Benjamin 6 Cross
Springfield Co-operative Egg Auction Market Assn Inc 173 Liberty

### Elastic Goods Mfrs

Arrow Elastic Co Inc 48 Hampden
Elastic Braid Co 5th fl 48 Hampden

### *Electric Appliances

(See Electrical Equipment and Supplies)

**MORAN GERALD F INC** 38 Vernon—See p 117A

### *Electric Fixtures and Supplies

**PAINE CHESTER D** 47 Sunapee—See p 76

### *Electric Household Appliances

**RAE RADIO CO** 911 State—See p 164

### *Electric Light Companies

(See also Light Heat and Power Companies)

**WESTERN MASSACHUSETTS ELECTRIC CO** office 73 State service bdg 210 Alden meter dept 251 Wilbraham av—See foot lines and p 85

### *Electric Motor Repairs

**GRAVES R S CO** 147 Chestnut—See p 86

### Electric Motors and Generators

American Electric Service & Maintenance Co Inc (reprs) 1 Paramount
Electric Motor Repair Co 2d fl 11-31 Park
**GRAVES R S CO** 147 Chestnut—See p 86
Superior Electric Service Co 1113 Columbus av

### *Electric Needle Specialists

(See also Electrolytic Treatment)

**BOHLING SADIE E** (503) 1331 Main—See p 96
**SPRINGFIELD ELECTRIC NEEDLE CO** (503) 1331 Main—See p 96

### Electric Railway Lines—Street

Springfield Street Railway Co offices 2257 Main

### *Electric Ranges

**PETROLEUM ENGINEERING CORP** 330-334 Dwight—See p 152
**RETAIL FURNITURE WAREHOUSE INC** 1651 Riverdale WSpfd branch 1240 State Springfield—See p 92
**ROBERTS C J ENGINEERING CO** 48 Dwight—See p 172

### *Electric Refrigeration

**QUIMBY ELECTRICAL APPLIANCE CO** (Frigidaire) 596 State—See p 171
**RETAIL FURNITURE WAREHOUSE INC** (Norge) 1651 Riverdale WSpfd branch 1240 State Springfield—See p 92
**ROBERTS C J ENGINEERING CO** 48 Dwight—See p 172

### *Electric Refrigerator Repairers

**BAILEY - WAGNER INC** (General Electric) 364 Worthington—See p 171
**ROBERTS C J ENGINEERING CO** 48 Dwight—See p 172

### *Electric Refrigerators

**BAILEY-WAGNER INC** 364 Worthington—See p 171

### *Electric Washing Machines — Dealers

**HOWARD L W** (Easy) 883 Allen cor Sumner av—See p 192

### *Electric Washing Machines and Ironers

**EASY WASHING MACHINES AND IRONERS** L W Howard sales and service 883 Allen cor Sumner av—See p 192

### *Electric Wiring

**PAINE CHESTER D** 47 Sunapee—See p 76

### Electrical Contractors

Belmont Electric Co 316 Belmont av
Cavanaugh George B 22 Massasoit pl
Collins Electric Co Inc The 211 Worthington
Daly Jeremiah C 311 Fountain
Felici Armand 66 Union
Fettes Electric Co 578 Page blvd
Fitzgerald John A 43 Oxford
Forest Park Electric Co 503 Sumner av
Fowler James B 35 Vassar
Hettinger Electric Co 822½ State
Heyman Electric Co 26 Taylor
Hinckley Robert L 132 Florence
Jacobson Joseph 168 Leyfred ter
Kiely Stephen B 26 Sachem
McGrath Arthur F 167 Long Hill
**PAINE CHESTER D** 47 Sunapee—See p 76
Palinckx Alexander J 5 Abbe av
Pieroway Chesley 72 Barber
Reccord Frank A Inc 26 Cass
Reeves Allen E 59 Oklahoma
Schmitt Mansuit L 198 Chestnut
Shea Edward P 33 Salem
Sheldon Wilbert G 136 Barber
Springfield Electrical Co 51½ Taylor

**PARK CLEANERS AND DYERS, Inc.** *Office and Works* 106 Kensington Ave.
*"Dry Cleaning As It Should Be Done"* Springfield, Mass. **PHONE 6-5476**

**RADIO STATION WSPR** 1270 K.C. *The Friendly Voice of Western New England*
63 CHESTNUT STREET

Electrical Contractors—continued
**STANDARD ELECTRIC CO** 1014 Main
**STARR ELECTRIC CO INC** 19 Broadway
Streeter Ralph L 35 College
Tuohey Thomas F (252) 94 State
**TURNER RICHARD A CO INC** 440 Worthington
Ward Electric Co 647 Worthington

### Electrical Equipment and Supplies—Dealers

Angers Store 91 State
Collins Electric Co Inc The 211 Worthington
Dumais Viateur J 196 Main IO
Electric Outlet Co Inc 1763 Main
General Electric Supply Corp 20 Oak
Gray Bar Electric Co 453 Worthington
Hampden Electric Supply Co (whol) 224 Dwight
Hayes Charles E Co 189 Taylor
Lafleur Sales & Service 2291 Main
**RAE RADIO CO** 911 State—See p 164
Regal Appliance Stores 1090 Main
**ROBERTS C J ENGINEERING CO** 48 Dwight—See p 172
Spinney B H Co (whol) 62 Hampden
Western Mass Distributors Inc (whol) 1 Belmont av
Westinghouse Electric Supply Co (whol) 46 Hampden
Zimmerman Myron W (whol) 937 Main

### Electrical Equipment and Supplies—Mfrs

American Bosch Corporation Main at Chicopee line
American Industrial Instrument Co (527) 29 Worthington
C & P Electric Works Inc Shaw's la
General Electric Company (704) 1387 Main
Square D Company (422) 146 Chestnut
Westinghouse Electric and Mfg Co 653 Page blvd and 395 Liberty
**WICO ELECTRIC COMPANY** (magnetos) 42 Phelon av WSpfd—See p 131B

### *Electricians

(See also Electrical Contractors)
**PAINE CHESTER D** 47 Sunapee—See p 76

### *Electro Platers

(See also Platers)
**MURRAY THOMAS J** 964-966 Main WSpfd—See foot lines

### Electrolytic Treatment

(Electrolysis)
**BOHLING SADIE E** (503) 1331 Main —See p 96
Helyn's Electrolysis Salon (709) 1562 Main
Hickson Vira E (514) 1490 Main
**SPRINGFIELD ELECTRIC NEEDLE CO** (503) 1331 Main—See p 96
Superb Electrologists (41) 25 Harrison av

### *Electronic Devices

**KNAPP RADIO SPECIALTIES CO** 827-833 Liberty—See p 136

### Electrotypers and Stereotypers

Home City Electrotype Works Inc (610) 29 Worthington
Springfield Electrotype and Stereotype Service 28 Fort

### *Elevator Cabs and Enclosures

**CHENEY BIGELOW WIRE WORKKS** office 417 Liberty—See p 146

### Elevator Mfrs and Repairers

**BAY STATE ELEVATOR COMPANY** 244 Dwight—See p 23 Chicopee Directory
Otis Elevator Company 382 Dwight
Springfield Iron Works Inc 3 Amboy ct

### Elocution Teachers

Clark Althea D (G) 10 Chestnut
Jensen Evelyn G 149 Powell av

### *Embalmers

**DICKINSON-STREETER CO** 305-307 State and 39 High Brattleboro Vt—See back edge
**HAFEY FUNERAL SERVICE** 494 Belmont av—See Back Cover

### *Emblem Mfrs

**YOUNG W M REGALIA CO INC THE** (616) 29 Worthington—See p 140

### Embroidery Hemstitching and Stamping

Falls Art Needlework Shop (5) 18 Vernon

### Employment Agencies

A B C Employment Office 328½ Worthington
Acme Service 1247 Main
Bennett Secretarial Employment Service 168 Bridge
Hanley Professional & Business Service (3-4) 273 Dwight and 74 Hillman
Henry Kathryn V 104 Spring
Nationwide Business Service (220) 1200 Main
Newell Service The (37) 1214 Main
O'Keefe Employment Service (308) 31 Elm
**SPRINGFIELD CIVIL SERVICE AND COMMERCIAL SCHOOL** (505-515) 145 State—See p 179
United States Employment Service 282 Dwight
War Manpower Commission 124 State

### *Enamel Mfrs

**HAYNES C W LABORATORIES INC** 63 Chambers—See p 135

### Engineers

Curtis Frank W (61) 25 Harrison av
DelNegro Ciro J (heating) Round Hill
Geary Frederick L (consulting) 21 Trafton rd
Maine Engineering Associates (consulting) (305) 1634 Main
Marshall Arthur M (consulting and transportation) (204) (206) 458 Bridge
**McCLINTOCK & CRAIG INC** (200) 458 Bridge—See p 86
New England Production Consultants (consulting) (23) 1214 Main
**PRODUCTION TOOL & DIE CO INC** 572 St James av—See p 145
Produc-Trol Springfield Co (management) 92 State
Smith Hazor J (consulting) 39 Pratt

### Engineers—Civil

**COBB BEESLEY & MILES** (516) 31 Elm—See p 87
Durkee White & Towne (502) 33 Lyman
Greenwood Lee S (2) 198 Central
Jones Thomas (4) 19 Salem
Merrill & Sears (305) 1634 Main
**STEELE BROS** (21) 85 Elm tel 6-3875 —See p 857 W Spfd Directory

### *Engineers—Consulting

(See Engineers)

### *Engineers—Contracting

**CARLSON ERNEST F INC** (400) 1694 Main—See p 69
**LEY CONSTRUCTION CO** 1215 Main and 124 State—See p 70

### Engineers—Electrical

Drabble George J 228 Belmont av

### *Engineers — Excavating and Grading

**WRIGHT ROY M** 116 Denver—See p 78

### *Engineers—Heating and Ventilating

**HEAT APPLIANCE CO** 29 Bethel—See p 160

### *Engineers—Industrial

**JONES C K INC** 11 Willow—See p 186

### *Engineers—Landscape

**GAGLIARDUCCI TONY A & SONS** 246 Mill cor Knox and 227 Mill—See p 73

### Engineers—Mechanical

Chase Earle M 96 Bronson ter
Downs Thomas F 4th fl 31 Hillman
Eden James A (400) 146 Chestnut
Graham Raymond S 52 Herman
Roper and Broderick (340) 1694 Main
Siewek Engineering Div 11-13 Stearns sq
Tarbell J C (204) 220 Dwight

### Engineers' Supplies—Dealers

**KEUFFEL-ESSER PRODUCTS** 11 Willow—See p 186

### Engravers

Wilson George R (steel die) 116 Hastings

### Engravers—Jewelry

Bertrand Arthur (206) 25 Harrison av
Neiss William F (1) 1501 Main

### *Engravers—Mechanical

**SPRINGFIELD STAMP & DIE CO** 9 Market—See p 144

Hard Chromium Plating **THOMAS J. MURRAY** *Springfield's Largest Platers* Complete Plating Service
964-966 Main Street - West Springfield DIAL 2-3129

**HAMPDEN SAVINGS BANK** INC. 1852 1665 MAIN STREET COURTESY TO ALL YOUR ACCOUNT LARGE OR SMALL IS WELCOME

### Engravers—Photo

Massasoit Engraving Co The (26) 77 Worthington
McKinnon James Co The (510) 1653 Main
New England Roto Engraving Co 4th fl 29 Worthington
P & B Engraving Co Inc (218) 1618 Main

### Engravers—Stationery

Chappell Andrew P 28 Fort
Reilly Carl P 344 Columbus av

### *Engravers—Steel Die

**CITY STAMP WORKS** 317 Dwight tel 7-1697—See p 181

### Envelope Mfrs

Curtis 1000 Inc (403) 115 State
Eastern Envelope Manufactory Inc (627) 29 Worthington
Powers Paper Co 149 Wason av
**UNITED STATES ENVELOPE CO** 21 Cypress—See p 126

### *Etching Stamps

**MULTIWEAR STAMP WORKS** (steel) (206) 44 Taylor—See p 182

### *Evening Schools

**SPRINGFIELD CIVIL SERVICE AND COMMERCIAL SCHOOL** (505-515) 145 State—See p 179

### *Excavating Contractors

(See also Contractors—Excavating and Grading)

**TEBALDI SUPPLY CO INC** 479 Main IO tel 8364—See opp inside Front Cover
**WRIGHT CHARLES A INC** 66 Meadow Agawam—See p 77
**WRIGHT ROY M** 116 Denver—See p 78

### *Excavating Machinery and Equipment

**EDSON E F CO** 730 Union WSpfd—See p 79

### *Executors

**SPRINGFIELD NATIONAL BANK** 1531 Main branches 526 Sumner av 794 State and 144 Main IO—See p 37
**UNION TRUST COMPANY** 1351 Main —See insert opp name Alphabetical Directory and p 40

### *Exhibits

**MARCUS SIGN CO** (signs and displays) 151 Dwight—See p 180

### Express Companies

Railway Express Agency Inc 31 Liberty

### *Expressing

**NEW YORK-MASSACHUSETTS MOTOR SERVICE INC** 110 Taylor—See p 187

### Expressing and Moving

(See also Trucking)

Acme Fast Freight Inc 2170 Columbus av
Allied Van Lines Inc 214 Birnie av
Athol & Springfield Dispatch rear 162 Taylor
Atlas Freight Inc 2170 Columbus av
**BOSTON AND SPRINGFIELD DESPATCH CO** 361 Taylor—See p 188
C & C Express rear 162 Taylor
**CABRINI MOVING SERVICE** 674 St James av—See p 188
Campo's Express rear 162 Taylor
Carlson's Express rear 162 Taylor
Carroll's Express rear 162 Taylor
Clark's Express rear 162 Taylor
Elliott's Express 214 Birnie av
Epstein's Express rear 162 Taylor
Etkin Jacob 678 Dwight
Fitchet Express 697 Union
Fournier's Express rear 162 Taylor
Fredette Frank C 156 Bowdoin
Fredette's Express rear 162 Taylor
Gingras H Express rear 162 Taylor
Goodman's New York & Connecticut Express Corp 31 Winter
**HILL'S BERT EXPRESS** 225 Orange —See p 190
Hubbard's Express rear 162 Taylor
**HUCK'S TRANSFER INC** 38 Hampden —See p 189
New England Transportation Co 1880 Columbus av
Pease Express rear 162 Taylor
Pease George F Inc (234-236) 172 Chestnut
Regan John J 5 Westford cir
Root's Express rear 162 Taylor
Sauers Express 638 Worthington
Snyder's Express 214 Birnie av
Springfield-Northampton Express Co 140 Sharon
Thorpe's Express rear 162 Taylor
**W & G MOTOR EXPRESS** 255 Liberty and 102 Nursery—See p 189
Warren's Express rear 162 Taylor

### *Exterminating Compounds

**ACE SANITATION SYSTEM** 101 Dwight—See Front Cover

### Exterminators—Bug and Vermin

**ACE SANITATION SYSTEM** 101 Dwight—See Front Cover
**AMERICAN EXTERMINATING CO INC** 61 Vernon—See p 88
Birchard System Inc The (218) 1694 Main
Guaranteed Method Exterminating Co 17 New Dwight
**NEW ENGLAND EXTERMINATING CO** (214) 2167 Main—See p 89

### *Extracts and Essences

(See Flavoring Extracts—Mfrs)

### *Eyeglasses and Spectacles

**CHENEY J E & STAFF INC** 301 Bridge—See Back Cover
**HARTSHORN'S** 1301 Main—See Front Cover
**HARVEY & LEWIS CO THE** 1503 Main—See p 156

### *Fac-simile Typewritten Letters

**PRICE & LEE CO THE** second fl Chamber of Commerce bdg 134 Chestnut—See pp 149A 163

### *Factory Sites

**WHITE A C JR REALTOR** (218) Stearns bdg 293 Bridge—See foot lines

### *Fancy Box and Display Mfrs—Wooden

**NEW ENGLAND BOX CO THE** (F M West Div) PO address Springfield office and factory 121 Lowell WSpfd—See p 147

### *Fancy Goods

(See Notions and Fancy Goods)

### *Farm Loans

**FEDERAL INTERMEDIATE CREDIT BANK OF SPRINGFIELD** 310 State —See p 45
**FEDERAL LAND BANK OF SPRINGFIELD THE** 310 State—See p 45

### Farmers

Dubour Frederic (dairy) 929 Parker
Grochmal Mary Mrs Robbins rd
Hawkins Cortinos L (hogs) 632 Plumtree rd
Iacovone Danielo 1733 Allen
Minkley Herman R G (pigs) 991 Parker
Plant Roy P (poultry) 661 Cooley
Rochford Russell B (pigs) 1601 Parker
Stetson Nettie R 1911 Allen
Warner Hiram L (produce) Fernbank rd n Parker

### *Feather Cutting—Hair

**MYRTLE'S BEAUTY SALON** (8) 1178 Main—See p 47

### Feed Dealers—Retail

Checkerboard Feed Stores (521) 115 State
Farm Grain Store 245 Worcester IO
**LANE A J CO THE** 117 Gardner—See p 65
Mitchell Patrick J 57 Vine
Potter W N Grain Stores Inc 79 Page blvd
Springfield Hay Grain and Coal Co 711 Dwight
Sunshine Stores Inc (403) 293 Bridge

### Feed Dealers—Wholesale

Allied Mills Inc (403-405) 293 Bridge
Larrowe Milling Co (511) 175 State

### *Felt and Felt Work

**YOUNG W M REGALIA CO INC THE** (616) 29 Worthington—See p 140

### *Fertilizers

**METHE'S CHECKERBOARD STORES** main store and warehouse 368 Taylor —See p 89
**RYLAND THOMAS P CO** 67 James—See p 75

### *Fiberloid Mfrs

**MONSANTO CHEMICAL COMPANY** Plastics Division general office Monsanto av IO—See p 143

**WESTERN MASSACHUSETTS ELECTRIC CO.** 73 State Street TEL. 4-8211 Springfield, Mass. *Protect Precious Eyesight With Good Lighting*

**FIELD, EDDY & BULKLEY**
**1200 MAIN STREET** **PHONE 4-1112**
**SPRINGFIELD FIRE and MARINE**
**LOCAL AGENTS**

### *Filling Stations

(See Gasoline and Oil Service Stations)

### Film Producers and Distributors

**BAY STATE FILMS** (205-207) 458 Bridge—See p 149

### *Film Rentals

**BAY STATE FILMS** (205-207) 458 Bridge—See p 149

### Finance Companies

Devonshire Financial Service Corp (522) 293 Bridge
Household Finance Corporation of Mass (923) 1387 Main
Ideal Budget Plan (405) 1421 Main
Indian Acceptance Co 837 State
Medical Guild (405) 1421 Main
Trade Finance Corp 1807 Main
Universal C I T Credit Company (200) 496 Bridge

### Fire Apparatus and Supplies

Massachusetts Fire Equipment Co 141 Magazine

### *Fire Brick and Fire Clay

**VALENTINE LUMBER & SUPPLY CO** 102 Albany—See p 54

### *Fire Insurance

**FIELD EDDY & BULKLEY** (3d fl) 1200 Main—See top lines
**GOLDTHWAITE PRESTON & OLMSTEAD INC** (501) 44 Vernon—See top lines
**HOWATT INSURANCE AGENCY** (306) 1537 Main—See Front Cover
**JOHNSON E D CO** (402) 1562 Main—See top lines
**MACMILLAN & SON** 154 Broadway—See top lines and p 167
**MEACHAM L E & CO** (703) Hitchcock Bdg 1562 Main—See p 115
**MORIN INSURANCE AGENCY** (502) Whitney Bdg 1570 Main—See p 170
**MUTUAL FIRE ASSURANCE COMPANY OF SPRINGFIELD** (805-807) 145 State—See p 111
**REDFIELD R S & CO** (204) 167 State—See p 113
**SENTINEL FIRE INSURANCE CO** 195 State—See insert opp Classified Directory
**SPRINGFIELD FIRE & MARINE INSURANCE COMPANY** 195 State—See insert opp Classified Directory

### *First Mortgage Loans

**LOMAS CHARLES B COMPANY THE** Court Square Bdg 23 Elm—See Front Cover

### Fish Dealers—Retail

Boston Fish Market 982 Main
Ellis Fish Market 386 Dickinson
Herman Morris 127 Ferry
Klibanoff Raymond 1226 Dwight
Masse's Fish Market 1037 State
Moustakis Mary Mrs 638 Dwight
Pappas Peter V 51 Ferry
Schermerhorn Fish Co 13-15 Stockbridge 733 Sumner av and 510 Armory
**SPRINGFIELD PUBLIC MARKET INC** 1423-1427 Main and 14-20 Harrison av—See p 95
Springfield Smoked Fish Co rear 127 Ferry

### Fishermen's Supplies

Bassett's Bait Shop 46 Berkshire av

### *Flag Mfrs

**YOUNG W M REGALIA CO INC THE** (616) 29 Worthington—See p 140

### Flavoring Extracts—Mfrs

Avlon's Flavors 5th fl 125 Dwight
Baker Extract Co 1 Extract pl
Min-R-Ize Co 1065 Dwight
Shepardson Extract Co (301-302) 317 Dwight
X-Tra Co 1071 Dwight

### *Flea Exterminators

**AMERICAN EXTERMINATING CO INC** 61 Vernon—See p 88

### *Floor Coverings

(See also Carpets Rugs and Floor Coverings)

**BANAS FURNITURE STORE** 67 Parker IO—See p 91
**HARTTER E H & COMPANY** (Pabco Mastipane mastic floors over wood or cement) 508 Belmont av warehouse 20 Ashley—See p 74
**WHITE RUG COMPANY** 1123 State—See foot lines

### Floors

Acme Floor Co 221 Dorset
Ciaschini Anthony 159 Dartmouth ter

### *Floral Decorations

**SOUTH END FLOWER SHOP** 1070 Main—See p 90

### Florists—Retail

Abbe Avenue Greenhouses 97 Abbe av
Aitken Flowers Inc 22-24 Vernon
Allen Street Greenhouses 1592 Allen
Bean Solomon H 1269 Main
Cerago's 1158 Main
Croft Flowers 393 Dwight
**EAST SPRINGFIELD FLOWER SHOP** 548 Page blvd
Flower Mart The 246 Dickinson
Gilbert L Winthrop Evergreen rd
Hayes Flowers 50 Broadway
Highland Garden 844 Boston rd
Kaplinger's Euclid Avenue Greenhouse rear 166 Euclid av
Martens Henry & Son 564 State
McCombe James 76 Silver
Orchard Flower Shop 533 Main IO
Page Frank M 133 State
Pine Street Greenhouses 237 Pine
Puggioli Josephine 27 Border
Robinson Edna N Mrs 2539 Main
Robinson Lewis D rear 2633 Main
Robinson the Florist 1854 Main
Rosebud Florists 1587 Main
Schlatter William & Son Inc 12 Pynchon and 437 Bay
Sheehan T F Florist 136 State
**SOUTH END FLOWER SHOP** 1070 Main—See p 90
Spinks Flossie Mrs 113 Hancock
Tierney Carter Inc 288 Bridge
Wenk's Florists 128 Hancock greenhouses 1058 Allen
**WESTOVER GREENHOUSES** 445 Chicopee Will—See p 19 Chicopee Directory
Winterle Otto A 418 Central
X Flower Shop 432 Dickinson

### Florists—Wholesale

Allen Street Greenhouses 1592 Allen
Benoit Edward D 904 Parker
Edgewood Conservatories off 157 Maynard
Gilbert Abraham L Evergreen rd
Pine Point Greenhouse 24 Berkshire av
Springfield Cut Flowers Exchange Inc 40 Taylor
Wenk's Florists 128 Hancock greenhouses 1058 Allen

### Florists' Supplies

Springfield Florist Supply (whol) 22 Franklin
Wellette Florists' Supply Co (whol) 260 Hancock

### Flour Dealers—Wholesale and Brokers

**LANE A J CO THE** (and retail) 117 Gardner—See p 65
Pillsbury Flour Mills Co (309) 121 Lyman
Sands Taylor & Wood Co 474 Columbus av

### Food Products—Prepared

Bently George W Co (602) 33 Lyman
Best Foods Inc 6 Ormsbee
Colonial Fried Products Inc 68 Church
Kay Bee Company 469 Main
Kraft Cheese Co 369 Central
Modern Health Shoppe 4 Court House pl
Peerless Food Products Co Inc 480 Central
Schmidt J F Co The (214) 121 Lyman
Watkins Products 85-87 Taylor

### *Foreign Exchange

**SPRINGFIELD FIVE CENTS SAVINGS BANK THE** 1319 Main—See p 43
**SPRINGFIELD NATIONAL BANK** 1531 Main branches 526 Sumner av 794 State and 144 Main IO—See p 37
**SPRINGFIELD SAFE DEPOSIT AND TRUST COMPANY** 127-131 State—See insert opp Safe Deposit and Trust Co Alphabetical Directory and p 38
**THIRD NATIONAL BANK AND TRUST COMPANY OF SPRINGFIELD** 1391 Main—See insert opp name Alphabetical Directory and p 39
**UNION TRUST COMPANY** 1351 Main—See insert opp name Alphabetical Directory and p 40

### *Forged Tools

**AGAWAM TOOL CO** 77 Napier—See p 144

**Diamonds** **M. J. KITTREDGE, Inc.** **Silverware**
**Jewelry** **1354 Main Street** **Watches**

GOLDTHWAITE, PRESTON AND OLMSTEAD, INC.
"SPRINGFIELD'S LEADING INSURANCE OFFICE"

### Forging—Iron and Steel

**MOORE DROP FORGING CO** 38 Walter—See p 124
**STORMS DROP FORGING COMPANY** 70 Storms ct—See p 125

### *Forgings—Drop

**MOORE DROP FORGING CO** 38 Walter—See p 124

### *Form Letters

**PRICE & LEE CO THE** second fl Chamber of Commerce bdg 134 Chestnut—See pp 149A 163

### Forwarding Agents

**ATLANTIC STATES WAREHOUSE & COLD STORAGE CORPORATION** 385 Liberty—See p 184
**MANNING M J** 180 Spring—See p 190
National Carloading Corp (323-325) 1694 Main
Overland Package Freight 255 Liberty
Pelican Freight Inc 2170 Columbus av
Southwestern Carloading Co 2170 Columbus av
Universal Transcontinental Freight Service 255 Liberty

### Founders—Brass Bronze and Aluminum

Barnard Foundry Co 9 Roseland
**HAMPDEN BRASS CO** 262 Liberty—See p 127
Liberty Foundry Co Inc 66 Charles
National Bronze Co Shaw's Lane
Springfield Bronze and Aluminum Company Page blvd c Hendee

### Founders—Iron and Steel

**CHAPMAN VALVE MANUFACTURING CO THE** 203 Hampshire IO—See p 145
Doehler Die Casting Co 93 Broad
Fleming Foundry Co Inc 164 Birnie av
Springfield Castings Co Inc Page blvd
Springfield Foundry Co 295 Pasco rd IO

### Foundry Supplies and Equipment

Pangborn Corp (211) 175 State
Springfield Facing Co Inc (48) 25 Harrison av

### *Fraternal Organizations

(See Associations Clubs and Societies)

### *Freight Forwarders

(See Forwarding Agents)

### *Freight Lines

**BOSTON AND SPRINGFIELD DESPATCH CO** 361 Taylor—See p 188

### *French Dry Cleaners

**PARK CLEANERS AND DYERS INC** 106 Kensington av—See foot lines

### Fruit Dealers—Retail

Al's Fruit Market 357 Main IO
Boghosian Andrew 227 Main IO
Caracciolo Joseph A 2202 Main
Central Fruit Co 372 Belmont av
Economy Fruit Co 530 Main IO
Farm Market 1209 Main
Farmers Outlet 1872 Main
Green Valley Fruiterers 737½ Sumner av
Guidetti Natale 197 Nottingham
Norms Fruitland 103½ State
Panto Riccardo V 38 Forest Park av
Rulnick Harry 1435 Main
Try-Us Fruit Stand 1742 Main
Turino Anthony A 1331 Columbus av

### Fruit Dealers—Wholesale

Anderson Walter S 12 Cass
Andrew George 19 Franklin
Kaplan Peter E 30 Bangor
Kaufman A Robert 3 Olmsted dr
Marchetti Mario M 147 Lyman
Martinelli John Inc 1794 Columbus av
Robinson Samuel 252 Commonwealth av
Winters Patrick J 163 Lyman

### *Fuel Dealers

**CITY COAL CO OF SPRINGFIELD INC** 145 Armory—See foot lines and Back Cover
**CONVERSE-CARLISLE COAL COMPANY** office 19 Harrison av plant and sales and operations office 195 Armory—See front edge
**RIVEST ALFRED V CO** Robbins rd—See p 155
**SPRINGFIELD COAL CO** office and plant 60 Hannon down town office 108 State—See bottom edge

### Fuel Oil

(See also Oils and Lubricants)

**AMERICAN ICE & FUEL OIL CO** 63 Bancroft—See p 153
**ARMORY LEHIGH COAL CO THE** office and yard 215 Albany—See Back Cover
Auth Charles C 607 Belmont av
**BARRY COAL CO** office and yard 776 Union West Springfield—See p 858 WSpfd Directory
**BELCHER LEONARD E INC** 617 St James av—See p 154
Berg Morris R rear 13 Massasoit pl
Chouinard Lawrence A 181 Main IO
**CITY COAL CO OF SPRINGFIELD INC** 145 Armory—See foot lines and Back Cover
Clark John J 33 Oakdale
Clark Roswell H 241 Denver
**CONVERSE-CARLISLE COAL COMPANY** (Domestic and Industrial) office 19 Harrison av plant and sales and operations office 195 Armory—See front edge
**CORDNER CO INC** 425 St James av 416 Columbus av main office and plant 123 Day WSpfd—See opp inside Back Cover
**DALY'S** 1752-1754 Riverdale WSpfd—See p 861 WSpfd Directory
**DAVIS & DAGGETT CO** 238 Dwight—See p 152
Fabrizio Vincent F 285 Dickinson
Garreffi Oil Co 39 Hall
Gladding David A 227 Walnut
**HARVEY-WHIPPLE INC** 55 Emery—See p 132
**HASKINS DANIEL P** main office and yard ft Grape Chicopee tel Chicopee 152 branch offices 51 Springfield Chicopee and 71 Main Chicopee Falls—See p 16 Chicopee Directory
Howard Peter A 95 Dwight rd
Kervine Gas & Oil Co Inc 440 Worthington
Lemarier Donald 22 Thornfell
Leveillee Oil Co 718 State
Lyman Pearl W 1479 Page blvd
**PATTERSON AND PATTERSON** 228 Dwight
**PECK E F WOOD & COAL CO** 26 Amity Court—See p 65
**PETROLEUM ENGINEERING CORP** (distributors) 330-334 Dwight—See p 152
Price William F 103 Quincy
**PUNDERSON COAL CO** 146 State and 29 Logan yard 278 King—See foot lines and p 66
**RIVEST ALFRED V CO** Robbins rd—See p 155
**ROBERTS SANITARY ICE & FUEL CO** 396 Albany—See p 155
**SANDMAN COAL CO** 3 Elm—See Front Cover
**SPRINGFIELD COAL CO** (Red Heat) office and plant 60 Hannon down town office 108 State—See bottom edge
**SPRINGFIELD ICE & FUEL CO** 251 Hickory—See p 105
**SULLIVAN T J COAL CO** 436 Taylor—See p 66
**SWETT BROS HEATING & APPLIANCE CO** 559 State—See p 153
**TAIT-MAYNARD COAL CO** 331 Liberty and 858 State—See top edge
Yankee Oil Co 1101 Dwight

### *Fumigators—Cyanide or Eight Hour Safti Gas

**ACE SANITATION SYSTEM** 101 Dwight—See Front Cover

### Fumigators and Exterminators

**AMERICAN EXTERMINATING CO INC** 61 Vernon—See p 88
**NEW ENGLAND EXTERMINATING CO** (214) 2167 Main—See p 89

### *Funeral Cars

**DICKINSON-STREETER CO** 305-307 State and 39 High Brattleboro Vt—See back edge

### *Funeral Chapels

**BYRON ERNEST A FUNERAL HOME** 684 State—See p 90
**DICKINSON-STREETER CO** 305-307 State and 39 High Brattleboro Vt—See back edge

### *Funeral Decorations—Floral

**SOUTH END FLOWER SHOP** 1070 Main—See p 90

### Funeral Directors

Broughall T F 394 Chestnut
**BYRON ERNEST FUNERAL HOME** 684 State—See p 90
**DICKINSON-STREETER CO** 305-307 State and 39 High Brattleboro Vt—See back edge
Forastiere F M & Son 45 Locust
Gleason Funeral Home 2705 Main and 734 State
**GRAHAM FUNERAL SERVICE** 619 State

REAL ESTATE
RENTALS
APPRAISALS
A. C. WHITE, JR., REALTOR
293 Bridge Street
Telephone 2-5109
INSURANCE
PROPERTY
MANAGEMENT

FORBES & WALLACE . . SHOPPING CENTER FOR WESTERN NEW ENGLAND

### Funeral Directors—continued

**HAFEY FUNERAL SERVICE** 494 Belmont av—See Back Cover
Ochrymowicz Henry 485 Main IO
**O'DONNELL EDWARD F FUNERAL HOME** 494 Chestnut
Ostrowski Walter A 122 Franklin
Ratell Ernest A 200 Main IO
Russell Funeral Home 933 State
Rypysc Funeral Home 130 Carew
St Pierre George 576 State
Sampson T P Company 730 State 710 Liberty and 500 Belmont av
Silvestri Lorenzo C 131 Williams
**STARZYK WILLIAM S** 81-83 Center Chicopee and 227 Broadway CFalls—See p 20 Chicopee Directory
Sweeney William A Sons 54 Locust
**TAZZINI GEORGE B FUNERAL HOME** 22 Locust—See p 90

### *Funeral Homes

**BYRON ERNEST A FUNERAL HOME** 684 State—See p 90
**DICKINSON-STREETER CO** 305-307 State and 39 High Brattleboro Vt—See back edge
**HAFEY FUNERAL SERVICE** 494 Belmont av—See Back Cover
**TAZZINI GEORGE B FUNERAL HOME** 22 Locust—See p 90

### *Fur Cleaners and Dyers

**AMERICAN CLEANERS AND DYERS INC** 433 Eastern av—See p 62
**CANADIAN FUR COMPANY** 2006 Main—See p 93
**FITZGERALD INC** 10 Kendall—See p 63
**FRANKLIN CLEANERS AND DYERS** 281 Mill—See foot lines
**MORRIS FUR STORAGE CO INC** 584½ State—See p 93
**WORLD CLEANERS & DYERS INC** 563 State—See p 64

### *Fur Cleaning—Wholesale

**MORRIS FUR STORAGE CO INC** 584½ State—See p 93

### *Fur Coats

**CANADIAN FUR COMPANY** 2006 Main—See p 93
**MORRIS FUR STORAGE CO INC** 584½ State—See p 93

### Fur Dealers and Furriers

Alaska Fur Co Inc 1244 Main
Arctic Fur Shop 163 State
Astmann Furs 319 Bridge
Bay State Fur Co 1645 Main
Blitz Abraham I (22) 121 State
**BRIGHAM D H & COMPANY** 1365 Main—See p 82
**CANADIAN FUR COMPANY** 2006 Main—See p 93
Foerster's Furriers 297 Bridge
**FORBES & WALLACE INC** 1414 Main—See top lines and p 80
Heit Joseph 376 Chestnut
Heit Louis L 399 Chestnut
Hudson Fur Co 1914 Main
Leonard A F & Son (202) 167 State
Mackechnie John G (203) 145 State
**MORRIS FUR STORAGE CO INC** 584½ State—See p 93
Phillips Furs 268 Bridge
Quality Fur Shoppe 162½ State
Scott Furriers Inc 1421 Main
Silfen Furs 1223 Main
Springfield Fur Shoppe 1975 Main
**STILLMAN'S** 1320 Main—See p 83
Wiener M 284 Bridge
Zeller Max 294 Bridge

### *Fur Dressers

**CANADIAN FUR COMPANY** 2006 Main—See p 93
**MORRIS FUR STORAGE CO INC** 584½ State—See p 93

### Fur Mfrs

**CANADIAN FUR COMPANY** 2006 Main—See p 93
**MORRIS FUR STORAGE CO INC** 584½ State—See p 93

### *Fur Repairing and Remodeling

**CANADIAN FUR COMPANY** 2006 Main—See p 93
**CITY DYE WORKS** 1159 State—See p 62
**MORRIS FUR STORAGE CO INC** 584½ State—See p 93
**SPRINGFIELD FUR SHOPPE** (coats made to order) 1975 Main

### *Fur Storage

**ATLANTIC STATES WAREHOUSE & COLD STORAGE CORPORATION** 385 Liberty—See p 184
**BRIGHAM D H & COMPANY** 1365 Main—See p 82
**CANADIAN FUR COMPANY** 2006 Main—See p 93
**CITY DYE WORKS** 1159 State—See p 62
**FRANKLIN CLEANERS AND DYERS** 281 Mill—See foot lines
**MORRIS FUR STORAGE CO INC** 584½ State—See p 93
**STEIGER ALBERT COMPANY** 1477-1497 Main—See p 81
**WORLD CLEANERS & DYERS INC** 563 State—See p 64

### Fur Tanners

**CANADIAN FUR COMPANY** 2006 Main—See p 93

### *Furnace and Fuel Oils

**CITY COAL CO OF SPRINGFIELD INC** 145 Armory—See foot lines and Back Cover
**CORDNER CO INC** 425 St James av 416 Columbus av main office and plant 123 Day WSpfd—See opp inside Back Cover
**HARVEY-WHIPPLE INC** 55 Emery—See p 132
**SANDMAN COAL CO** 3 Elm—See Front Cover

### *Furnace Repairers

**POMEROY SHEET METAL CO** 147 Dwight—See Back Cover

### Furnaces and Furnace Repairs—Dealers

(See also Stoves and Ranges)

Dempsey Industrial Furnace Corp Mill River la
Epstein M K Co Mill River la
Holland Furnace Co 95 Taylor
**RUBIN SHEET METAL & ROOFING COMPANY** office and shop 284-286 Chestnut cor Sharon—See p 175

### Furnished Rooms

Acker Dorson S 127 School
Aldrich Eva J 88 Bay
Allen Bertha J Mrs 36 Mattoon
Allen Henry E 56 Temple
Anderson Carl N 133 Maple
Arel Mildred D Mrs 104 Mulberry
Austin Jessie R 20 Firglade av
Badore Ella J Mrs 96 Byers
Balboni Daisy B Mrs 25 St James av
Ball Gertrude E 51 Sargeant
Barber Elsie H Mrs 9 Bond and 2157-2167-2177 Main
Bardach Max 49 Church
Baribeau Germaine E 99 Pearl
Barou Marie C Mrs 38 Westminster
Bartlett Everett E 560 Sumner av
Beauvais Rose A 21 School
Belvoir The 56 High
Benoit Anna 54 Sargeant
Bergeron Antoinette M 517 State
Bernard Alfred 37 Bradford
Bertoldo Carlo S 50 Edwards
Bissell Robert T 57 Pearl
Blair Orpha S 151 Maple
Blake Clara M Mrs 95 Walnut
Blakely Leona L Mrs 7 Mattoon
Bloom Elizabeth A Mrs 298 Central
Borden Nicholas 5 Northampton av and 111 Wilbraham rd
Boucher Lena Mrs 21 Jefferson av
Bourdon Vellida A 29 Edwards
Bowen Rose Mrs 138 Spring
Brazel Thomas F 176 Maple
Brennan Bessie L Mrs 5 Mattoon
Brennan Marion I 46 School
Brindley Mary Mrs 46 Sargeant
Britton Lucy A 23 Holyoke
Broadway Rooms 89-93 Bridge
Broga Iola V 67 Mulberry
Bronson Theresa (3 and 7) 52 Pearl
Brosnan Elizabeth Mrs 9 Mattoon
Brown Helen M 47 Mattoon
Brown Vivian E 40 Avon pl
Browne Alice W 319 State
Burbeck George A 117-119 High
Burrington Myrtle I 204 St James av
Buteau Ethel C Mrs 192 Pearl
Butterworth Nellie F Mrs 27 Bradford
Caldwell Florence M Mrs 106 Chestnut
Carlin Frances E Mrs 27 Bliss
Carr Jennie 315 Union
Carter Elizabeth G 32 Plainfield
Casey Emma M Mrs 182-184 Maple
Champion Sarah M 85 Alden
Charbonneaux Lucy N 57 Bowdoin
Chmura Joseph J 2445 Main
Clarke Gladys W 40 Ingersoll Grove
Clarke Margaret 52 7th
Coatsworth Georgia E Mrs 111 St James av
Cobleigh Helen M Mrs 292 Bridge
Condon John P 185 State
Cook Agnes M Mrs 568 State
Cook Sarah E Mrs 306 St James av
Coon Marguerite 394 St James av
Corbett Elizabeth N Mrs 133 Pine
Cournoyer Paul J 36 Temple
Cray Margaret T 29 Elliot
Crooker Lillie E 103 Florida
Cross Lena M Mrs 46 Osborne ter
Crowley Mary A Mrs 70 and 83 Bowdoin

SALES RENTALS MANAGEMENT HENRY M. CLARK CO., REALTORS 100 BROADWAY APPRAISALS TELEPHONE 7-0231 MORTGAGE LOANS

**WEEKS LEATHER STORE** LUGGAGE TRUNKS - BRIEF CASES Small Leather Goods
1341 MAIN STREET (Next to Union Trust) TELEPHONE 6-1541

Cumberland Rooms 1945 Main
Curran William J 71 Thompson
Cushman Alice L Mrs (6) 52 Pearl
Custance Flora L 4 and 10 Ingraham ter
Cuthbert Nellie S Mrs 135 Pine
Cutting Alice S Mrs (6) 80 Spring
Daley William J 35 Woodside ter
Dame Esther I Mrs 178 Maple
Daires Frank W 47 7th
Davis David W 156 Pearl
Delaney Alice B 593 Sumner av
Demers William 24 Clinton
DePalma Vincent E 37-39 Holyoke
Donohue Margaret M (4) 52 Pearl
Donovan Minnie J 43 Sargeant
Dupuis Aldei J 33-35 Clinton
Dyer Josie M 28 Medford
Earnshaw Sarah E Mrs 515 State
Edson 73 Spring
Egan Katherine H 46 Temple
Einert William F 111 Berkshire IO
Emerson Albert H 1945 Main
Emet Matts L 179 St James av
Etna Chambers 1871-1881 Main
Fagan Richard D 27 Salem
Fales Elizabeth T Mrs (11) 84 Spring
Farnshaw Sarah E Mrs 515 State
Feighery Bridget A 2914-2916 Main
Fenner Priscilla G 180 Maple
Fennessey Nora A Mrs 19-21 Elliot
Ferioli Freda Mrs 17 and 19 Mattoon
Field Robert W 56 High and 66-74 Temple
Fine Oscar 60-62 High
Forest Park Inn 46 Forest Park av
Fountain Lucien 79 Sargeant
Fox Bertha P Mrs 45 Mattoon
Fox Joseph 1967 Main
Freeman Harriet B Mrs 26 Mapledell
Gaudette Clara L Mrs 11½ Mattoon
Gelzinis Viola E Mrs 943 State
Genosi Florence V Mrs 99 Walnut
Gero Rose A Mrs (5) 52 Pearl
Gerrard Catherine R 69-71 Walnut
Gladfelter Margaret A 103 Mill
Gregoire Blanche N Mrs 177 Worcester IO
Guibord Mary L 55 Ventura
Guilmain Irene N Mrs 225 Central
Hallenstein Mary 57 Sargeant
Hamel Rosanna (3) 80 Spring
Hammond Fannie M Mrs 42-44-50 Mattoon
Hammond Lester C 176 Pearl
Hanley Theresa A 59-61 Walnut
Hathaway Mary E Mrs 24 and 30 Salem
Hatzepetrou Lesvia 20 Bradford
Hawley Clara L 22 Salem
Hayden Joan L 37 Stebbins
Healey Isbel C Mrs 40 Sargeant
Hines Leona 992 Main
Holland Bertha C 91 Fenwick
Holmes Grace V 63-65 Spring
Holton Olive M 30-32 and 49 Holyoke
Homestead The 19 Bliss
Hooker Hall 2829 Main
House Hattie M Mrs 54 Armory
Hurley Josephine Mrs 907 State
Ingersoll Raymond J 178 Bowdoin
Jager Albertine M Mrs (8) 52 Pearl
Jakuboski Teodora Mrs 39 7th
Jefferson House The 2882-2896 Main
Jobes Edward F 40 Byers
Johnson Selma (7) 2094 Main
Joseph Simon 41 Ferry
Keena Anna J 98 Elliot
Kennedy Beatrice T 31 Avon pl
Knox Helen H 31 Elliot
Kot Victoria Mrs 171 Chestnut
Lamson Jennie E Mrs 34½ Harrison av
Landen Catherine A Mrs 24 Sherman
Landers Nellie 23 Sherman
Laramie Nettie M Mrs 73 Oak IO
Lassond Ora M Mrs 234 Worthington
LeBlanc Alice C 52 Mattoon
LeBlanc Arthur H 260 Worthington
Lee Helen L Mrs 59 St James av
Lemay Wilfred E 22 Mapledell
Leyden Henrietta 2375 Main
Loomis Frances H 27 Elliot
Lovejoy Mary A 81 Berkshire IO
Lovell Hilda B Mrs 43 Windsor
Lucey Annie E 426 Worthington
MacNeece William L 76 Temple
Mahoney M Louise Mrs 53 King
Majestic The 41 Spring
Malone Florence 34 Greenwood
Mansfield Caroline M 11 and 20 School
Maples 177 Chestnut
Marceau Beatrice M Mrs 32 7th
Marchand Briene Mrs 36 Arch
Marden Dorothy K Mrs 531-533 State
Martin Burton E 38 7th
Martin Elizabeth J 24 Mattoon
Martin Fannie A Mrs 37 Edwards
Maxwell Susie M Mrs 104 Buckingham
Maynard Ovilina M Mrs 78 Maple
McCarthy Alice V Mrs 94 Byers
McClure William M 31 Church
McGee Mary A 26-30 Pearl
McGinnis Mary C 99 Elliot
McGuane Annie M 336 Chestnut
McRay Chester 58-60 Sargeant
Merwin The 2158 Main
Miller Charles J 96 Elliot
Millier Ida M 41 High
Monette Martha E 28 Mattoon
Morache Irene M Mrs 63 Mulberry
Moriarty Winifred E 48 Temple
Mossey Julia M 36 Clinton
Nakes Arthur 1793 Main
National House 13 Oak IO
Neale Addie E 30 Avon pl
Nelson Edward 26 and 29 Mattoon
Nickerson The 33 Edwards
Noone Anna B 44-46 Holyoke
Northern Freddie E Mrs 767 State
Oakes Winifred L Mrs 819 St James av
O'Brien Myra T Mrs 27 Mattoon
O'Connor Mary A 40 Temple
Okarmus Frank 666 Page blvd
Olko Carol T Mrs 426 Worthington
O'Neill Annie 13 Howard
Paradise J Albert 942 State
Pelletier Valmore A 13 Wilcox
Peterson Catherine T Mrs 94 Elliot
Pickett Elizabeth A Mrs 3 John
Potvin Alma J Mrs 276 Centre IO
Pratt Cecile 15 Walter
Putnam Anna V Mrs 103 Bowdoin
Quinn John A 81-83 Bliss
Ralph Helena 33 Holyoke
Reed Alice Mrs 75 Mulberry
Reed Nellie A (1) 52 Pearl
Regnier Louis A 18 Plainfield
Reilly Patrick J 89 Maple
Ricci Catherine Mrs 501 Worthington
Rimondi Rose M Mrs 116 Pearl
Robertson Jane M 441 Union
Robinson Harold W 32 Mattoon
Robinson Louis I 609 State
Ruppert Jemima Mrs 27 Sargeant
Russell George E 41 Mattoon and 78 Pearl
St Luke's Home 85 Spring
St Pierre Clara Mrs 344-350 St James av
Salvation Army Hotel The 23 Emery
Samson Ida M Mrs 84 Maple
Scagliarini Marie G Mrs 457 Dickinson
Settle Alberta Crayton Mrs 99 School
Sharrow Lewis P 589 State
Sharrow Matilda M 31 Greenwood
Sheldon Ethel M Mrs 81 Mulberry
Sherman The 12-14 Sherman
Short Ethel H Mrs 37 Elliot
Slattery Selma M Mrs 238 Union
Smith Mabel P Mrs 52 High
Smith Mary Mrs 59 Bradford
Smore Anna A Mrs 180 Union
Soucy Anna M 30 Mattoon
Spaulding Emily E Mrs 426 Worthington
Spencer Laura E Mrs 334 St James av
Stanton Florence C Mrs 92 Buckingham
Stickles Annie S 269 Bay
Stiles Florence Mrs 48 Bond
Stratford The 9 Bliss
Sullivan William D 14 School
Summers Nellie T Mrs 15 Mattoon
Tardiff Lucina M Mrs 31 Sargeant
Terhune Hall 151 Maple
Tetrault Wilfred 22 Sheldon
Thomas Emma H Mrs 263-265 Union
Thomas Olympia 127-129 Sherman
Thrasher Rose E 55 Spring
Trask Mary C Mrs 20 Sherman
Tumey Myra L 29 Portland
Vaile Chambers 1036 Main
VanHeusen Katherine M 45 Pearl
Vivier Mary A 69 Pearl
Vogt Raymond J 11 Mattoon
Walker George W 64 Sargeant
Webb Louis 549 Union
Welsh Elizabeth 491 Worthington
Wenc Bronislawa S Mrs 75 Dwight
Westmore The 52 High
Willis Florence L 46 Bradford
Winchester Square Associaties Inc 786 and 808 State
Wing Sophie 26 Temple
Witkowsky Emily Mrs 83 Bradford
Woislaw Fannie A Mrs 54 Plainfield
Woods William H 46 and 48 Pearl
Wooldridge Bessie M Mrs 58 7th
Worthington House The 234 Worthington
**YOUNG MEN'S CHRISTIAN ASSOCIATION** 122 Chestnut—See p 194
Young Sadie O (2) 80 Spring
Young Women's Christian Assn office 26 Howard
Zukowski Francis J 2465 Main

### *Furniture Covers

**POOLER BROS UPHOSTERING** 73 Sumner av—See p 191

### Furniture Dealers—Retail

Adaskin Furniture Co 1776 Main
Albert Radio & Furniture Inc 1127 Main
Babyland 1113-1119 Main
Banas Andrew Inc 38 Parker IO
**BANAS FURNITURE STORE** 67 Parker IO—See p 91
Clinton Furniture Co Inc 1997 Main
Cooper's Furniture Co 2162-2164 Main
Economy Furniture Co 1879-1883 Main
Edward's Furniture Co 890-892 State
Empire Furniture Co 90 Worthington
Essex Furniture Co 1960 and 2073-2075 Main

*We give S&H Green Stamps*
Poole's **Springfield Managed and Conducted for Over Thirty Five Years**

**FIELD, EDDY & BULKLEY** **INSURANCE**
**1200 MAIN STREET** **PHONE 4-1112** **Fire -- Accident -- Auto**

### Furniture Dealers—Retail—continued

**FORBES & WALLACE INC** 1414 Main —See top lines and p 80
Friel-Kerr Wayside Furniture Warehouse Inc 1300 Boston rd
Furniture Mart 14 Fort
Furniture Outlet 1049 Main
Gay's Furniture for Little Folks 1168-1170 Main
Hadley Co The 1330 Main
Hadley Furniture Co 44 Willow
Hampden Furniture Co 991 Main
Harrison Furniture Co Inc 30 Harrison av
Joes' Bargain Store 44-46 Walnut
Kane Co of Springfield Inc The 1139 Main
**KASKO HOME FURNISHINGS INC** 1856 Main—See foot lines
Kavanagh William Furniture Co 443 State
Kimball Furniture Co Inc 2110 Main
Loeb & Mansfield Inc 157 Bridge
**LOWE BROTHERS COMPANY** (unfinished) 1182 Main—See p 157
MacRae's Quality Furniture 243-245 Bay
Metropolitan Furniture Co 1126 Main
**MICHAEL'S FURNITURE CO** 766 Main West Springfield—See p 861 WSpfd Directory
Miller David D Furniture Co 1935 Main
Okun Furniture Co Inc 1891 Main
Okun Max Furniture Co 1913 Main
**PROCTOR-CARNIG INC** 31 Hillman—See p 92
Red Lion Shop Inc The 278 Bridge
**RETAIL FURNITURE WAREHOUSE INC** 1651 Riverdale WSpfd branch 1240 State Springfield—See p 92
Ross Bedding and Furniture Shops 1114 Main
Royal Stores Inc 2076 Main
Sid's Furniture Co 1882 Main
Sullivan Daniel R 1196 State
Sweeney D C & Son 220 Worthington
Union Furniture Co 1054 Main
Wholesale Furniture Warehouse 15 Hampden
**WRONA JOHN** 522-526 Main IO—See p 92

### Furniture Dealers—Second Hand

Battista Carmen 502-504 Worthington
Jarvis Theodore 876 Dwight
Kramer Everett E 2409 Main
Mamas Gus 32 Maple
Sierodzinski Joseph 2582 Main

### Furniture Dealers—Wholesale

Wholesale Furniture Warehouse 15 Hampden

### Furniture Finishers

Gengle Nicholas 555 Worthington
Hollings Harry H 77 Manchester ter

### Furniture Mfrs

Berkshire Upholstered Furniture Co 116 Liberty
Do-More Chair Co (404) 175 State
Hampden Parlor Furniture Co Inc 29 Sheffield
Hodge Co 11-21 Bond
Meechrome Co 135 Walnut
Roberts Co The 12 Park

### *Furniture Movers

(See also Expressing and Moving —Trucking)

**ANDERSON & BENSON CORP** office and warehouse 270 Liberty—See Back Cover
**CABRINI MOVING SERVICE** 674 St James av—See p 188
**HILL'S BERT EXPRESS** 225 Orange —See p 190
**LITCH ELMER D** 26 Cass—See p 190
**SULLIVAN J J THE MOVER INC** office warehouse and garage 385 Liberty—See insert opp Numerical Directory

### *Furniture Packers and Shippers

**ANDERSON & BENSON CORP** office and warehouse 270 Liberty—See Back Cover
**CABRINI MOVING SERVICE** 674 St James av—See p 188

### Furniture Repairers

(See also Upholsterers)

Bruce Charles E 712-714 Main
Gould James W 879 Liberty
Highland Repair Shop 63 Walnut
**NEWAY UPHOLSTERING CO** office and shop 62 Boulevard near Westfield West Springfield—See p 867 WSpfd Directory
**POOLER BROS UPHOLSTERING** 73 Sumner av—See p 191

### *Furniture Storage

**ATLANTIC STATES WAREHOUSE & COLD STORAGE CORPORATION** 385 Liberty—See p 184

### *Furriers

(See also Fur Dealers and Furriers)

**CANADIAN FUR COMPANY** 2006 Main—See p 93
**HEGY'S INC** 137 State—See p 63

### Gage Mfrs

**BARRAT-GAGE CORP** 133-135 Union
National Gage & Die Co Inc 1897 Columbus av
**PRODUCTION TOOL & DIE CO INC** 572 St James av—See p 145

### *Games—Mfrs

**BRADLEY MILTON CO** 74 Park—See p 128

### *Garages

(See Automobile Garages)

### *Garment Cleaners

(See also Cleaners—Garments etc)

**CITY DYE WORKS** 1159 State—See p 62
**FRANKLIN CLEANERS AND DYERS** 281 Mill—See foot lines
**PARK CLEANERS AND DYERS INC** 106 Kensington av—See foot lines
**WORLD CLEANERS & DYERS INC** 563 State—See p 64

### Gas Appliances

**SPRINGFIELD GAS LIGHT CO** 31 Hillman—See p 94

### *Gas Companies

**SPRINGFIELD GAS LIGHT CO** office 35 to 39 State—See p 94

### Gas Machines—Generators

Air Reduction Sales Co 385 Liberty

### Gas Mfrs

Linde Air Products Co 309 Pasco rd IO
Prest-O-Lite Co Inc The 309 Pasco rd IO

### Gasoline Station Equipment

Cote O R Company 556 St James av

### Gasoline and Oil Service Stations

(See also Oils and Lubricants—Dealers)

Abe's Auto Clinic 1214 Columbus av
Ahmad Richard 29 Sharon
Al's Service Station 119 Boston rd
Aller Emilio 235 Dickinson
American Oil Co The 167 Albany and 1140 Columbus av
Andrews Howard P 1438 Boston rd
Annone Peter 271 Columbus av
Armory Service Station 167 Magazine
Aron Nathan 1001 Dwight
Atlantic Refining Co The 1075 Page blvd 600 Belmont av and 560 State
Auto Centre 67 Locust
Babian Leo 1142 Berkshire av IO
Balboni Raymond R 116 Walnut
Beatty John J 78 Lincoln
Beck William R 84 St James blvd
Bedard Frank T 2461 Columbus av
**BELCHER LEONARD E INC** 617 St James av and 25-29 Walnut—See p 154
Belmont Automotive Service 252 Belmont av
Bencivenni Anthony A 349 Chestnut
Bertdolan Bert 2547 Main
Boilard Fred 482 Main IO
Bolduc's Service Station 354 Main IO
Borselli Clito 558 Worthington
Botwinski Karol 191 Franklin
Brien's Service Station 326 Armory
Brown Charles O end St James blvd c Page blvd
Brown Russ Service Station 134 Walnut
Burlingham Earl G 759 Dwight
C & R Service Station 1209 Sumner av
Carlson John W 658 St James av
Central Service Station 165 Worcester IO
Chesbro Charles H 20 White
**CITY TIRE CO** 218 Dwight cor Harrison av—See p 33
College Filling Station 1014 State
Colonial Beacon Oil Co 15 Page blvd branch 568 Belmont av
**CORDNER CO INC** 425 St James av 416 Columbus av main office and plant 123 Day WSpfd—See opp inside Back Cover
**D & S SUPER SERVICE** 245 Dwight—See p 33
Damour's Service Station 190 Orange
Dayton's Service Center 495 State
**DECKER HENRY FILLING STATION** 209 Center Chicopee Mass—See p 11 Chicopee Directory
Dekkers John P 2033 Columbus av
Dekkers Sunoco Service Station 785 Columbus av
Dimauro Sebastiano 182 Hancock

**KASKO HOME FURNISHINGS, INC.**
1865 Main Street MAYTAG *Sales and Service*
Have Your Old Washing Machine Rebuilt
Have it Look Like New **Phone 3-3342**

**REAL ESTATE**
**INSURANCE**
**MORTGAGES**
**APPRAISALS**
**E. D. JOHNSON CO.**
**1562 MAIN STREET**
**Telephone 6-7294**

DiSanti Alfonso 431 Belmont av
Doner's Service Station 731 Liberty
Dwight Street Service Station 903 Dwight
Engelson Abraham 148 Walnut
Engelson's Gas & Tire Service 2283 Columbus av
Fogg Charles E 590 Page blvd
Forest Park Auto Service 491 Allen
Freitag Albert L 1090 State
Fuller's Service Station 2640 Main
Gaulin Alcide 1607 Columbus av
Gaylord Harrison B 1321 Boston rd
Gemme Wildaige N 1433 Columbus av
Glazer Harry 1260 Dwight
Glenwood Service Station 425 Springfield
Gloth's Service Station 1032 Dwight
Gordon George C 1179 State
Gordon's Gulf Service 268 Central
Grasso Martin M 32 Boston rd
Graves Clifton M 437 Columbus av
Griggs Socony Service 91 Plainfield
Grochmal Stella T 403 Monsanto av IO
Guidette Edward P 512 St James av
Gulf Oil Corp 276 Central 351 and 426 Columbus av 665 State 480 Sumner av 342 Walnut bulk plant 87 Albany
Hamill Irving A 1067 Columbus av
Hampden Coal & Oil Co Inc 1050 and 2385 Columbus av 577 Dwight and 1114 State
Haniffn's Service Station 333 Orange
Hannon Frederick F 282 Locust
Hannon Maurice J 101 Armory
Hartwell H M & Sons cor Chestnut and Taylor
Hedges-Sattler Inc 683 Columbus av
Hicks Arthur J 1352 Allen
Howell's Service Station 19 St James av
Hupfer's Service Station 150 Boston rd
J T S Filling Station 1207 Columbus av
Jamroz Walter W 380 Allen
Janeczek Andrew 1567 State
Joan's Service Station 260 Columbus av
**JOAN'S SHELL SERVICE STATION** 51 Center Chicopee Mass—See p 11 Chicopee Directory
John's Super Service Station 1254 Columbus av
Kelleher & Mixer Inc 484 St James av
Lambert's Gulf Service & Garage 2299 Columbus av
Latour's Service Station 474 Page blvd
Lawsure Ernest J 78 Vernon
Ledger Edgar A 321 Walnut
Lendrum Bernard C 942 Belmont av
Lore Frank 247 Hancock
Lothrop Harry H 1800 Allen
Manini & Higgins 1025 State
Mascaro Josephine M 738 Boston rd
Maury's Service Station 77 Vernon
McGrath James P 914 Sumner av
Menard Joseph N 277 Hancock
Messier Frank W 431 Walnut
Miller James R 699 State
Mitchell James 97 Eastern av
Mohawk Service Station 3155 Main
Moran Guy E & Sons Inc 36 Pearl
Moran Luke C 360 Armory
Morton Frederick W 251 Hickory
Murphy Harold P 883 Sumner av
Nadeau Camille J 722 Boston rd
Newman Tire Co 2331 Columbus av
Northeast Fuel Corp 181-183 Main IO
O'Connor Harold T 635 State
Oversea Veteran Service Station 477 Page blvd
Palazzo Nicholas 232 Dwight st ext
Parenteau Eugene J 3453 Main
Pat's Service Station 1576 State
Pecousic Service Station 182 Columbus av
Perler Samuel J 487 Columbus av
Person Frank H 216 Armory
Ptaszek Frank A 1225 Parker
Racine William J 347 Orange
Rainville Edmond O 64 Boston rd
Recor's Service Station 363 Main IO
Rising Socony Center 1193 State
**RIVEST ALFRED V CO** Robbins rd—See p 155
Roberts F L & Co Inc 229 Albany 2243 Columbus av and 738 Sumner av
Rovelli's Service Station 705 Liberty
Roy's Service Station 681 Dickinson
Sault Louis E 147 Pine
Savoit Henry T 229 King
Schenk's Service Station 541 Sumner av
Schwartz Bros Co Inc 1101 Dwight
Seibel Gulf Station 789 Main
Seigal John J 1107 State
Shell Oil Co Inc 76 Boston rd 904 and 1233 State
Sibilia's Service Station 152 Rifle
Smith James S 175 Spring
Socony Vacuum Oil Co Inc 368 Boston rd 1445 Columbus av 929 Dwight 2689 and 3452 Main 777 State 311 Walnut supply station 142 Albany
State Oil Co 138 Boston rd 875 Columbus av and 540 Sumner av
Stevens Thomas 6 Johnson
Sweeney's Boulevard Service 525 Page blvd
Talbot Henry P 156-158 Spring
Texas Co The 101 Albany 271 Belmont av and 955 Worthington
Tide Water Associated Oil Co 86 Albany and 160 Magazine
Turcotte John T 676 Page blvd
U S Petroleum Inc 1756 Main
Union Parking & Service 1861 Columbus av
Wagner's Service Station 154 Chestnut
Wallace Lawrence J 1491 State
Warner Earl L 1447 Boston rd
Warner Wayland 707 Dickinson
Wasowicz Peter M 125 Main IO
Young Motor Sales 679 Main
Zaranek Casimier 466 Main IO
Zaranek Stanley F 501-503 Main IO
Zundell Harry 125 Plainfield

### *Gate Valve Mfrs

**CHAPMAN VALVE MANUFACTURING CO THE** 203 Hampshire IO—See p 145

### Gear Mfrs

Boston Gear Works Inc 4 Birnie av
**PERKINS MACHINE AND GEAR CO** Circuit av e Palmer WSpfd PO Box 1331 Springfield—See p 131

### Genealogical Research

Porter Russell A 48 Scott

### *General Contractors

**CARLSON ERNEST F INC** (400) 1694 Main—See p 69
**SAPELLI CARLO** 59 Clantoy—See p 71

### General Merchandise—Retail

Interstate Sales Corp 53 Liberty
Kowarsky Abraham 1198 Dwight
Porter Howard S (309) 33 Lyman

### *Generators

**GRAVES R S CO** 147 Chestnut—See p 86

### Gift Shops

**FORBES & WALLACE INC** 1414 Main —See top lines and p 80
Greene's Gift Shop 585 Belmont av
Hill Store 425 State
Holt Mabel Shop The (313) 1383 Main
Little Fair The 92 Oakland
Marie's Novelty Shop 682 Sumner av
Pilgrim Shop The 79 Stockbridge

### *Glass—Automobile

**SMITH CARRIAGE CO** 18-30 Park—See p 29

### Glass Dealers—Window and Plate

Chase Glass and Mirror Works Inc 49 Congress
General Glass Co 369 Chestnut
Levine Sidney 374 Chestnut
O'Brien Harold J Co 39 Birnie av
Pittsburgh Plate Glass Co (whol) 40 Albany
Sam's Glass Works 919 Dwight
Springfield Sash and Glass Co Inc 28-40 Belle
**WALKER T M CO** 31 Market—See p 158

### *Glazed and Plated Papers

(See Paper Mfrs)

### *Glove Cleaners

**CITY DYE WORKS** 1159 State—See p 62
**PARK CLEANERS AND DYERS INC** 106 Kensington av—See foot lines

### Gold Beaters

Dowler & Holmes rear 36 Oak

### Gold Buyers

Old Gold Shoppe 200 Worthington

### Golf Clubs and Courses

Franconia Golf Course Dwight rd n city line
Memorial Golf Course 2191 Roosevelt
Wilbraham Country Club office (649) 31 Elm

### *Government Bonds

**DAY R L & CO** (United States) (817) 1387 Main—See p 49
**PAINE WEBBER JACKSON & CURTIS** (401-405) 1387 Main—See p 50
**SPRINGFIELD SAFE DEPOSIT AND TRUST COMPANY** 127-131 State—See insert opp Safe Deposit and Trust Co Alphabetical Directory and p 38
**THIRD NATIONAL BANK AND TRUST COMPANY OF SPRINGFIELD** 1391 Main—See insert opp name Alphabetical Directory and p 39
**TIFFT BROTHERS** 3d fl Third National Bank bdg 1387 Main—See p 50

**The Union Central Life Insurance Co.** **293 BRIDGE ST.**
**CHARLES S. MERRIAM, Manager** **Telephone 4-3166**

RALPH D. JONES, INC. CHRYSLER – PLYMOUTH
721 WORTHINGTON ST. TOWING SERVICE TEL. 6-6301 Distributors • Sales • Service - Parts Wholesale Retail

### *Grading Contractors

**GAGLIARDUCCI TONY A & SONS** 246 Mill cor Knox and 227 Mill—See p 73

**WRIGHT ROY M** 116 Denver—See p 78

### Grain and Feed Dealers

**METHE'S CHECKERBOARD STORES** main store and warehouse 368 Taylor—See p 89

Ralston Purina Co (521) 115 State

### Granite and Marble Workers

(See also Monumental Work)

**SPRINGFIELD MEMORIAL CO** 18 Berkshire av opp St Michael's Cemetery Springfield Mass—See p 149

### *Granolithic Floors and Sidewalks

**SACKETT BROS CO** 850 Worthington—See p 77

### *Grass Seeds

**RYLAND THOMAS P CO** 67 James—See p 75

### Grate Bar Mfrs

Morse Grate Bar Co Inc (401) 121 Lyman

### *Grave Markers

**SPRINGFIELD MEMORIAL CO** 18 Berkshire av opp St Michael's Cemetery Springfield Mass—See p 149

### *Gravel Dealers

**BANAS SAND & GRAVEL CO** 32 Oakdale Street East Springfield—See p 52

### *Gravel Roofers

(See also Roofers)

**HAMPDEN CORNICE WORKS INC** 218-226 St James blvd—See p 174

### *Greases and Oils

(See also Oils and Lubricants—Dealers)

**FOSS W J COMPANY** 112-116 Broadway—See p 106

### Greeting Cards

(See also Stationers)

Crockett Marie E 168 State

**HALLMARK GREETING CARDS** 1070 Main—See p 90

Heather Greetings (whol) 338 Worthington

Highland Novelty Co Inc (mfrs) 87 Dwight

Renner-Davis Co 146 Chestnut

### *Grinding Machines

**VAN NORMAN COMPANY** 3640 Main—See p 148

### Grinding Wheels Mfrs

**STANDARD ABRASIVE WHEEL CO INC** 953 Union St WSpfd—See p 147

### Grinding and Sharpening

Hodgson E Everett 29 Cortland

**NEWMAN GRINDING CO** (Lawn Mowers) 364 Boston rd—See p 119

**RACKLIFFE WALTER C** (knives shears lawnmowers) 17 Market—See p 119

Sheldon Theodore S 15 Warren pl

Weidenmiller & Magovern Co 11 Market

### Grocers—Retail

A-G Stores 180 Lyman
A & G Grocery Co 3106 Main
Adler Ida Mrs 91 Butler
Aizenstat Abraham M 107 Lebanon
Albano Antonio L 63 Wilcox
Allard Lawrence W 494 Liberty
Alpha Market 25 Ferry
Andreis Mary A 1290 Columbus av
Annino Bros 72½ Linden
Anzalotti Salvatore 331 Walnut
Ascher Abe M 520 Union
Barsalou Omer 1648 Carew
Basile Angelina F Mrs 93 Hancock
Beaudoin Joseph 202 Berkshire av
Belmont Quality Market 680 Belmont av
Bertocchi Leo 138 Hickory
Biron Jules R 3170-3172 Main
Biskup Charles 1255 Dwight
Bloom Isaac W 1526 State
Boadry Elizabeth S 222 Carew
Boduch Joseph S 141 Cass
Borysiewicz Joseph 90 Parker IO
Boudry James J 2401 Main
Boyajy Gabriel H 117 Wilbraham av
Broad Leon W 128 Spring
Broughton & Fleming 194 Pine
Bula Anna 98 Elijah
Bunnell Harold C 78 Bancroft
Burke Charles P 26½ Myrtle
Burstein Barnett 1210 Dwight
Burzynski Vincent 849 Dwight
Busi Teresa 56 Locust
Bussolari Mildred 750 Liberty
Calhoun Market 2747 Main
California Market 627-629 Dwight
Campalo Frank 943 Columbus av
Canter Celia 68 Cass
Cardinal Maybel C Mrs 45 Hampden IO
Cardone Margaret Mrs 106 Washburn
Carlson Charles W 165½ White
Carnevale Silvio 121 Marion
Cascio Angelina Mrs 748 Columbus av
Cassini John 892 Main
Central Street Market 445 Central
Cianflone Mary E Mrs 561 Worthington
Cignoli Antonio 786 Main
Cipriani Antonio 768 Worthington
City Line Public Market 5-7 Audubon
Codraro Anthony S 827-831 Armory
Cohen Harry J 17-19 Pomona
Cohen Ida Mrs 1379 Dwight
Collina Adolph A 248 Plainfield
Connors Earl A 429 White
Contrino's Super Market 360 Walnut
Costello Thomas R 506 Armory
Couture Harvey O 1176 Boston rd
Cummings James A 909 State
Curto Frank 170 Walnut
Daniele Antonio 252 Hancock
Daniele Gelardo 461 Main
Deerfield Market 187 Orange
DelVecchio & Arpaio Inc 852 Main
Dickinson Public Market 214-216 Dickinson
Dickinson Quality Market 607 Dickinson and 14 Shawmut
Dixon's Lakewood Food Shop 469 Boston rd
Donigian Papron Mrs 75 Decatur IO
Donohue Bartholomew J 945 Worthington
Draghi Alexander 587 Liberty
DuBose William A 76 Hancock
Duval Joseph E 37 Pasco rd IO
Dwight Market 45 Saratoga
Dyjak John J 32 Parker IO
Economy Stores Inc 12 Mason
Elma's Market 718 Dwight
Fagioli Carlo S 981 Boston rd
Ferrara Frances P 421 Plainfield
Filiault Aurila J 3308 Main
Fine Oscar 62 High
Fiorentino Gennaro 128 Eastern av
First National Stores Inc stores 353 Bay 911-913 Belmont av 153 Boston rd 620-624 Carew 605 Dickinson 270 Eastern av 171 Hancock 769 and 2208-2212 Main 173 Main IO 10 Orange 650 Page blvd 8½ Parker IO 195 Pine 727 State 485 and 886 Sumner av 370 Walnut 158 White 343 Wilbraham rd and 939 Worthington
Flebotte Noe E 35 Oak IO
Flebotte's Food Market 2477 Main
Fontana Dante A 569 Worthington
Fort Pleasant Food Shop 32½ Fort Pleasant av
Franco Emilio 317 Taylor
Frankel Rose 1592 Dwight
Fulton Market 906 Carew
Gagnon Florine M Mrs 3125 Main
Galletti Leo W 722 Liberty
Giannetti Ettore 680 Carew
Gintowt Walter 111 Cass
Gioscia Ettore 811 Columbus av
Glenwood Food Center 8-12-16 Rimmon av
Gold Carl 384 Dickinson
Goltz James E 2609 Main
Gordon Irving 206 Walnut
Gordon Minnie Mrs 2 Johnson
Gordon Robert 290-292 Locust
Gosciminski Leon 378 Main IO
Grant Warren O 67-67½ Sumner av
Great Atlantic and Pacific Tea Co The main office 8th fl 29 Worthington stores 761 Liberty 649 1986 and 2755 Main 190 Main IO 503 and 1095 State 730 Sumner av warehouses 385 Liberty and 297 Plainfield
Green Pauline 380 Dickinson
Greenwood Market 783 Dwight
Gromack Adam E 99 Adams
Growers Outlet Inc 2018-2030 Main
**GUENTHER & HANDEL INC** 7-9 Stockbridge—See p 75
H & G Market 1205 Sumner av
Hadd William O 390 Allen
Hall Frank A 402 King
Halpern Isaac 137 College
Harris Dora S Mrs 776-778 Liberty
Hebert's Market 308-312 Belmont av
Herman William 434 Chestnut
Horowitz Bernard 444 Chestnut
Hurwitz Benjamin 580 Chestnut
Indian Orchard Community Inc 267 Main IO
Italian Trading Co The 942 Main
Jefferson Quality Market Inc 2666-2670 Main
Jerome Emmet 15 Healey IO
Joffe John J 909 Dwight
Joiner Charles W 97 Hancock
Kantor Minnie Mrs 658 Carew
Kaplan's Market 313 Eastern av
Karczewski Bronislawa M Mrs 66 Parker IO

CLEANING PRESSING REPAIRING FRANKLIN CLEANERS & DYERS 281 MILL STREET TELEPHONE 6-5449 Fur Storage

HAMPDEN SAVINGS BANK STABILITY - SERVICE
INC. 1852 1665 MAIN STREET INTEREST BEGINS FROM THE 15th OF EACH MONTH . . . BEGIN SAVING NOW . . .

Kariofiles Peter A 43-45 Walnut
Kariofiles Thomas H 49 Walnut
Kaslauckas Joseph 576 Page blvd
Katz Jacob 535 Union
Kenwood Market 432 Belmont av
Kenyon Market 67 Kenyon
Kern's Market Inc 345 Allen
Kilcourse Thomas 92 Eastern av
Klys John 162 Main IO
Knox Street Market 17 Knox
Kochanek Stella M 71 Acton IO
Kowalski Jennie Mrs 73 Acton IO
Kutzenko Josephine Mrs 628 Dwight
Kuzmick William M 963 Dwight
Landino Paul 990 Main
Lauer John 314-316 Bay
Lauer William 2-4 Wilmont
Leopold Alexander 1262 Dwight
Levine Joseph 207 Wilbraham av
Liberty Hights Market 803-805 Liberty
Lichwala Michael F 155 Goodwin IO
Liquori Alphonse 1240 Columbus av
Little Red Store 34½ Maple
Lombardi Joseph 211 Hancock
Long Hill Market 24 Long Hill
Louis' Market 825 Belmont av
Mackler Edward M 3241 Main
Mackler William G 116 Orchard
Magidson Saul 141 Boston rd
Magni Gaetano L 445 Armory
Main Street Market 826-828 Main
Malaguti Antonio 37 Penacook
Mangiapinto Stefano J 924 Columbus av
Manhattan Food Shoppe 367 Walnut
Marieb Frederick 232 White
Marinetto Stephen 1156-1158 Columbus av
Martin George 3010 Main
Mastroianni Michael A 392 Armory
Mawad Joseph S 694 Dwight
Mazzarino John 220-222 Walnut
Mazzei Joseph 295-295½ Walnut
Melnick Jacob 837 Dwight
Mencaroni Palmira A Mrs 1810 Boston rd
Merigian Agnes Mrs 75 Lyons IO
Mohican Co The 254 Bridge
Montori Romeo 1235 Sumner av
Morin Alfred J 426 Springfield
Myer's Quality Market 346 Bay
Nature Food Centres Inc 1243 Main
Nelson's Market 117 Spring
Nitkowski Joseph S 405 Franklin
Normandeau Edward J 538 Page blvd
O'Connor Michael J 87 Ranney
Omer's Market 12 Hamburg
Orchard Food Center 535 Main IO
Pajer Bros 867-871 Columbus av
Papy Philip 443 Chestnut
Pasadena Market 192-196 White
Pello Joseph 242 Walnut
Peris Carlo 112 Cedar
Perry Irving 318 St James av
Phillips Alvin H Inc office 38 Napier stores 318 Belmont av 600 and 883 Carew 416 Franklin 115-117 Hancock 318 King 749 Liberty 979 Main 178 Oakland 428 Orange 618-620 Page blvd 505½ Plainfield 326 St James av 23 St James blvd 119 Spring 819 State 57 717-719 and 199 Sumner av and 26 Walnut
Pinney Fred R 97 High
Pisciuneri & Zucco 703 Main
Plainfield Street Market 536 Plainfield
Plee-Zing Stores offce 471 Worthington
Polcetti Margareta Mrs 140 Eastern av
Popular Food Market 483 Belmont av
Pugliano Caroline Mrs 71 Saratoga
Raichelson Samuel 280 Plainfield
Rainault Arthur H 43-45 White
Reale Mary C 1116 Columbus av
Reeves Walter M 1071 State
Relihan Grocery Co 139 Magazine
Ricci Gino L 503 Worthington
Righi Giovanni 554 Worthington
Robert Alfred E 15 Jasper
Rogers Maude L 15 Orchard
Romito Frank & Son 1010 Main
Rosnick Julius 674 Dickinson
Roy Peter W 391 Chestnut
Royal Super Market 2056 Main
Rudman Jeannette Mrs 56 Reed
Rulnick Saul M 1123 Dwight
Ryback's Market 753 Main
S C Market 66 Hancock
Sadowski Stanley P 864 Dwight
Saviola James J 1085 State
Schiavina Joseph A 3 Locust
Schwartz Jacob 170 Eastern av
Searleman Charles 764 Dwight
Sears Julia A 253 Nottingham
Seidman's Market 799-801 Belmont av
Shapiro Max 3029 Main
Shapiro Sylvia A Mrs 2066 Main
Shilub Mickael 171-173 Franklin
Shlaferman Louis 1169 Dwight
Simonian Vahan 332 Main IO
Skvirsky Rachel Mrs 3214 Main
Slove Morris 2516 Main
Smith Abraham M 140 Dickinson
Socha Anna M Mrs 130 Main IO
Sommers Nathan 758 Dwight
Spero Thomas 155 Ferry
Spring Meadow Market 907-909 Sumner av
Springfield Consumers Co-operative Inc 1035 State
**SPRINGFIELD PUBLIC MARKET INC** 1423-1427 Main and 14-20 Harrison av—See p 95
Steinberg Harry 925 Carew
Stevens Stephen A 243 Boston rd
Stop & Shop 1924-1930 Main and 528-530 Sumner av
Super Thrift Market 2180 Main
Szafran Anthony J 46 Linden
Szarlan Julius 56 Nichols IO
Tarini J 167 Main IO
Taverness Michael 558 Union
Tenerowicz Wojciech S 12 Parker IO
Thayer's Market 984 State
Thomas Margaret V Mrs 3196 Main
Tillinghast William C 19 Oak
Timpano Angelo 864 Main
Tommy's Market 1196 St James av
Triangle Market 651-653 Dickinson
United Public Market 514 Central
Usdansky Abraham 246 Belmont av
Vigotsky Sarah Mrs 168 Commonwealth av
Waverly Cash Market 2931 Main
Weinberg & Sugarman 400 Dickinson
Widland Lewis 624 Dwight
Wiesel-Dickinson Inc 87 Wilbraham rd
Wilcox Edwin L 94 Eastern av
William's Grocery 663 Dwight
Windsor Locks Macaroni Mfg Co 878-888 Main
Wineberg Louis 354 Chestnut
Winer M Co Inc 1435 Main
Wonder Market 2082 Main
X Quality Market 428 Dickinson
Zandan's Inc 1332 Dwight
Ziter Michael C 127 Franklin
Zoltowski John 600 Dwight

### Grocers—Wholesale

Associated Grocers Co-operative 180 Lyman
Castle W A Co The 36 Taylor
Chapin Grocery Specialities Co Inc 158 Lyman
Chicopee Supply Co Inc 115 Franklin
DelVecchio & Arpaio Inc 852 Main
Downing Taylor Co 385A Liberty
New England Stores Service Corp 245 Chestnut
Pappas C Company Inc 235-237 Chestnut
Schiavina A A Inc 207-209 Chestnut
Smith E O Sales Co 471 Worthington
Springfield Specialty Co 128 Taylor
Springfield Sugar & Products Co 245 Chestnut
United Specialty Co 295 Lexington
Windsor Locks Macaroni Mfg Co 878-888 Main

### *Guides

**PRICE & LEE CO THE** (Arrow) second fl Chamber of Commerce bdg 134 Chetsnut—See pp 149A 163

### *Guild Opticians

**HARVEY & LEWIS CO THE** 1503 Main—See p 156

### Gunsmiths

Davis Clarence A 285 Mill

### *Gutters and Conductor Pipe

**POWELL BENJAMIN SONS INC** 109-115 Allen—See p 193

### Gymnasiums

**YOUNG MEN'S CHRISTIAN ASSOCIATION** 122 Chestnut—See p 194

### *Haberdashers

(See Men's Furnishings)

### *Hack Saws

**AMERICAN SAW & MANUFACTURING CO** 67-71 Boylston—See p 137

### *Hair Removing—Superfluos

**BOHLING SADIE E** (503) 1331 Main—See p 96
**SPRINGFIELD ELECTRIC NEEDLE CO** (503) 1331 Main—See p 96

### *Hair and Scalp Specialists

**BRECK JOHN H** (515) 31 Elm—See pp 123A 178

### *Hairdressers

(See also Beauty Shops)

**MYRTLE'S BEAUTY SALON** (8) 1178 Main—See p 47

### Halls

Armory Grill Hall 21 Walnut
Assembly Hall 60 School
Auditorium 54 Court
Fratellanza Hall 35 Wilcox
Fraternal Order of Eagles Hall 19 Lyman

CITY COAL CO. Coal - Fuel Oils - Koppers Coke
145 ARMORY STREET - Tel. 4-7396

FIELD, EDDY & BULKLEY
1200 MAIN STREET PHONE 4-1112
INSURANCE
Policies of Every Kind in All the Best Companies

### Halls—continued

Grand Army Hall 44 State
Greek American Progressive Assn Hall 50 Ferry
Gurdon Bill Hall 44 State
Improved Order of Red Mens Hall 121 State
Independent Order of Foresters' Hall 22 Montgomery IO
International YMCA College Alumni Hall 263 Alden
International YMCA College Woods Hall 263 Alden
Knights of Columbus Hall 39 Oak IO
Lee Hall 1 Amaron
Lee Henry S Hall 44 State
Lenox Hall 274 Worthington
Liberty Hall 592 Dwight
Masonic Hall 149 Berkshire IO
Mount Carmel Hall 15 Winthrop
Our Lady of Hope Parish Hall 465 Armory
Our Lady of the Rosary Hall 11 Leonard
Polish Home of Springfield 91 Charles
Polish National Home 28 Rapalus IO
Polish National Home Inc Hall 308-312 Chestnut
Pulaski Hall 91 Parker IO
Republican Assembly Hall (414) 1653 Main
St Michael's Hall and School 42 Elliot
Serra Hall 1013 Columbus av
Spooner Major Hall 44 State
Touraine Hall 182 State
Vaza Hall 35 Alden
Victory Hall 841 Dwight

### Handcuff Mfrs

**PEERLESS HANDCUFF CO** 91 Dwight

### *Hardware—Heavy

**LEWIS CHARLES C CO THE** 401 Liberty warehouse 56-58 Liberty—See p 183

### Hardware Dealers—Retail

Alderman O C Inc 227-229 Worthington
Alpert Bros Hardware 1859 Main
Alpert Bros & Co 664 Dwight
Apelbaum Jacob B 948 Main
Belmont Hardware Co 587-589 Belmont av
Bertera Louis A 180½-182½ Eastern av
Bushey Leo A 425 Springfield
**CARLISLE HARDWARE CO** 1548 Main branches 1208 Main c State 2761 Main 654 Page blvd 823 State 522 Sumner av 32 Oak IO—See p 97
Carpenter and Webber Inc 427 White
Dooley Hardware Co Inc 2096 Main
Falcone Rocco J 1012 Main
Fieldstein Jacob L 2757 Main
Franklin Hardware Corporation 1943 Main
Greenberg Louis 2152 Main
Hall's Hardware Inc 811 State
Kuzon Bros 1919-1921 Main
Liberty Hardware Co 789 Liberty
Maschin & Kratovil Inc 463 State
**MORRISSEY BROTHERS COMPANY** 141 Main IO and 36 Oak IO—See p 97
Rackliffe Benjamin D 493 Sumner av
**VALENTINE LUMBER & SUPPLY CO** 102 Albany—See p 54
**WRONA JOHN** 522-526 Main IO—See p 92
Zundell Lewis 744 Main

### Hardware Mfrs

Eaton-Pond Co Inc 4th fl 15 Park
Krevalin Hardware Co 16-26 Dale
Peerless Handcuff Co (handcuffs) 91 Dwight
Root Chas S Mfg Co 92 Dimmick

### Hardware Specialties—Mfrs

Eastern Casket Hardware Co 32 Hampden

### *Hardwood Floors

(See Floors)

### Harness and Saddlery—Mfrs

Regnier T J Inc 74-80 Bridge

### Hat Cleaners and Blockers

Albano Antonio 15 New Dwight
Anagnostopoulos George 1977 Main
Christy's Hat Shop 278 Worthington
Day & Night Store 1711 Main
Kolobaritsas Speros 1785 Main
Winchester Square Hat Cleaning Shop 790 State

### Hat and Cap Dealers—Retail

(See also Men's Furnishings)

Adams Hat Store 1174 Main
**HAYNES & CO INC** 1502 Main—See p 64
Sarnoff-Irving Hat Stores Inc 1640 Main
Van The Hatter 204 Worthington

### Hay and Straw Dealers

(See Feed Dealers)

### *Health Supervision

**VISITING NURSE ASSN OF SPRINGFIELD THE** (Infant and Preschool children) (610-612) 145 State—See p 151

### *Hearing Aids

**CHENEY J E & STAFF INC** (Zenith) 301 Bridge—See Back Cover
**OPTICAL SHOP THE** (Zenith and Radioear) 6 Maple—See p 97

### *Heat Controls

**ARMORY LEHIGH COAL CO THE** office and yard 215 Albany—See Back Cover

### Heat Treating—Steel

**AGAWAM TOOL CO** 77 Napier—See p 144
Fitzgerald Heat Treating Co 576 St James av
Heatbath Corp The 88 Front IO
**PRECISION METAL TREATING CO** 107-119 Liberty—See p 148
**SPRINGFIELD HEAT TREATING CORP** 296 Columbus av—See p 129

### Heating Apparatus and Appliances

McClean Fred C Heating Supplies Inc 47 Park
**SPRINGFIELD GAS LIGHT CO** (gas) 31 Hillman—See p 94
Sturtevant B F Co (510) 1200 Main
**SWETT BROS HEATING & APPLIANCE CO** 559 State—See p 153

### Heating and Ventilating—Contractors

**COUTURE R J CO** 449 Dickinson—See p 160
Crocker Heating Co (227) 172 Chestnut
Harrington Daniel E Inc 1614 Page blvd
**HEAT APPLIANCE CO** 29 Bethel—See p 160
**LINE W C CO INC** 586 Riverdale cor Elm WSpfd—See inside Front Cover
McClean George H Co Inc 89 Dwight
**MORRISSEY BROTHERS COMPANY** 141 Main and 36 Oak IO—See p 97
Scalemaster Service Inc 135 Union
Skelly John F (202) 220 Dwight
Wellman Elmer G & Son 112 White

### *Heavy Hauling

**HAMRE O C CO** 610 Armory—See p 78
**PECK ELIAS F** 26 Amity ct—See p 65
**WRIGHT CHARLES A INC** 66 Meadow Agawam—See p 77

### *Hemstitching

(See Embroidery Hemstitching and Stamping)

### Herbs and Roots

Alpenol Herb Co 1856 Main

### *Home Builders

**CHAPDELAINE JOSEPH** 153 Dartmouth ter—See p 72
**VADNAIS GEORGE CONSTRUCTION COMPANY INC** (and repairers) office 125 Chapin ter tels 3-0341 and 3-9360—See p 75

### *Home Furnishers

**PROCTOR-CARNIG INC** 31 Hillman—See p 92

### *Home Insulation

**FIBERGLAS INSULATION** Swett Bros Heating & Appliance Co dealers 559 State—See p 153

### *Home Insulation—Rock Wool

**HOME INSULATION COMPANY OF NEW ENGLAND** (Johns-Manville) 338 Columbus av—See p 107

### *Home Loans

**HIGHLAND CO-OPERATIVE BANK** 834 State branches 114 State and 36 Oak IO—See p 47
**PUTNAM STUART D** (523) 1387 Main—See p 168

### Homes and Asylums

Brock Home for Aged Persons 57 Grand
City Infirmary 1400 State
Dunbar Home for Girls 643 Union
Home for Aged Men 74 Walnut
Home for Aged Women 471 Chestnut
House of the Good Shepherd 584 Wilbraham rd
Lawton Memorial Home 175 Bowdoin

Diamonds
Jewelry
M. J. KITTREDGE, Inc.
1354 Main Street
Silverware
Watches

GOLDTHWAITE, PRESTON AND OLMSTEAD, INC.
REPRESENTING THE TRAVELERS
THE WORLD'S LARGEST MULTIPLE-LINE INSURANCE COMPANY

Mt Calvary Community Assn (Men's Home) 46 Gray's av
Pilsudski Home 43 Patton
Polish Home of Springfield 91 Charles
Polish National Home Inc 308-312 Chestnut
Springfield Home for Friendless Women and Children 38 Sherman office 23 Buckingham
Springfield Jewish Home for Aged 44 Copley ter
Victoria's Rest for the Aged 600 Union

### Honey Dealers

Labine Roland A 319 Central

### *Horse and Cattle Remedies

**YOUNG W F INC** 111 Lyman—See Back Cover

### Hosiery—Retail

(See also Womens Furnishings)

Adams & Reed 315 Bridge
Clear-Weave Hosiery Stores Inc 1431 and 1572 Main
**FORBES & WALLACE INC** (and repairs) 1414 Main—See top lines and p 80
**MORSE & HAYNES CO INC** 1444 Main—See p 180
Real Silk Hosiery Mills (225-227) 196 Worthington
Stocking Shop The 1682 Main

### Hosiery—Wholesale

Philip Distributing Co 17 Liberty

### *Hosiery and Gloves—Retail

**HAYNES & CO INC** (men's) 1502 Main —See p 64
**POOLE'S** 1514 Main—See foot lines and p 83

### *Hospital Beds

**DENTISTS AND SURGEONS SUPPLY CO** (sales and rental) (203) 340 Bridge—See p 98

### Hospital Plans

Massachusetts Hospital Service Inc (408) 1387 Main

### *Hospital Supplies

**DENTISTS AND SURGEONS SUPPLY CO** (203) 340 Bridge—See p 98

### *Hospitalization Insurance

**LYMAN ARTHUR L AGENCY** (203) 25 Harrison av—See p 110

### Hospitals and Dispensaries

(See also Sanitariums)

City Hospital 1400 State
City Isolation Hospital 1414 State
Health Dept Hospitals 1414 State
Mercy Hospital 233 Carew
Shriners' Hospital for Crippled Children 516 Carew
Springfield Infirmary Inc 89 Belmont av annex 88 Bellevue av
Springfield Hospital The 759 Chestnut
United States Government Hospital Armory sq
Weiser Infirmary 269 Wilbraham av
Wesson Maternity Hospital 120 High
Wesson Memorial Hospital 140 High

### *Hot Water and Steam Heating

**COUTURE R J CO** 449 Dickinson—See p 160
**HEAT APPLIANCE CO** 29 Bethel—See p 160

### *Hotel Bars

**COCKTAIL LOUNGE THE** (Hotel Worthy) 193 Worthington at Main —See p 103
**EMBASSY ROOM** (Hotel Kimball) 140 Chestnut—See p 102
**HIGHLAND HOTEL THE** Hillman c Barnes—See p 100
**HOTEL CHARLES TAP ROOM** (Hotel Charles) 1757 Main—See p 101
**SHERATON BAR THE** 70 Chestnut—See p 104

### Hotel and Restaurant Supplies and Equipment

Barnett Restaurant Supply Co 933 Main
Hall Galleries (whol) branch 161 Bridge
Hotel Supply House The 323-325 Dwight
Industrial Equipment and Supply Co 419 Main
Jay-Sons Restaurant & Bar Supplies 1106 Main
Quimby & Co 19 Hampden

### Hotels

Avon Chambers 258 Worthington
Campion Hotel The 1853 Main
**CHARLES HOTEL** 1757 Main—See p 101
Crown Hotel 15 Lyman
**HIGHLAND HOTEL THE** Hillman c Barnes—See p 100
Hotel Barnes 837 Main
Hotel Bridgeview 18 Wight pl
Hotel Bridgway 50 Broadway
Hotel Carlton 2654-2668 Main
**HOTEL CHARLES** 1757 Main—See p 101
**HOTEL CLINTON** 1976 Main—See p 99
Hotel Coolidge 2787 Main
Hotel Hawkins 1340 Main
**HOTEL KIMBALL** 140 Chestnut—See p 102
Hotel Lenox Inc 1839 Main
Hotel Paramount Inc 1695 Main
Hotel Rainville 32-34 Byers
**HOTEL SPRINGFIELD** 1827 Main—See p 105
Hotel Taft 1797 Main
Hotel Terrace 304 Bridge
Hotel Victoria 166 State
**HOTEL WORTHY** 193 Worthington at Main—See p 103
Jefferson House The 2882-2896 Main
Magnolia House 95 Sumner av
Metropolitan Hotel 1132 Main
Milner Hotel 78-82 Liberty
Munro Hotel 19-21 Franklin
Oaks Hotel The 31 Thompson
Pioneer Hotel The 1968 Main
Salvation Army Hotel The 23 Emery
**SHERATON HOTEL THE** 70 Chestnut —See p 104
Stearns Square Hotel Inc 241 Worthington
Winchester Hotel 786 State

### House Furnishing Goods—Retail

Atlantic Home Supply Co 177 Chestnut
Consumer's Supply Inc 16-18 Broadway
Goodrest Trading Corp (404) 1694 Main
Pioneer Supply Company 185B Chestnut
Superior Home Supply 782 Dickinson
United Home Equipment Co 41 Lyman
Wozny Marie J (check system) (232) 31 Elm

### House Movers

**BURNHAM HAROLD E** rear 127 Marlborough—See p 53

### *House Numbering

**MANNING H A COMPANY** (contractors) (317) 33 Lyman—See p 162

### *House Painters

(See Painters and Decorators)

### *House Wreckers

**NEW ENGLAND WRECKING CO** 350 Albany—See p 55

### Household Appliances

**EASY WASHING MACHINES AND IRONERS** L W Howard sales and service 883 Allen cor Sumner av—See p 192
**HOWARD L W** (Easy Washing Machines and Ironers) 883 Allen cor Sumner av—See p 192
Michaud John C Co (mfrs) 19 Taylor
Peters' Public Service Bureau (311) 1597 Main

### *Hydrants—Mfrs

**CHAPMAN VALVE MANUFACTURING CO THE** 203 Hampshire IO—See p 145

### Ice—Dealers

**AMERICAN ICE & FUEL OIL CO** 63 Bancroft—See p 153
Bruno Frank A 130 Bloomfield
Carlson Oscar M 34 Pasadena
Cicerchia Joseph T 50 Worcester av
Clarke Robert B 949 Liberty
Colonial Ice Co 2510 Main
Cote Raphael 43 Grandview av
DeCarli Joseph B 78 Methuen
Deshais Alfred E 73 Abbe av
Dimauro Sebastiano 221 Hancock
Elliot Warren T 110 Benton
Gallivan Thomas E Jr 14 Utica
Gallucci Nicholas 92 Orange
Gentile Domenic 46 James
Lambert Paul E 74 Blanding IO
Langone Frank A 15 Ranney
Langone James A 45 Loring
Langone James F Inc 22 Tyler
Langone Vincent J 129 Johnson
Liberty Ice and Fuel Co 1173 Liberty
Mango Rosario 48 Eloise
Massasoit Lake & Fuel Co 212 Eastern av
McGee William H 127 Wellington
Murphy Patrick J 133 Massasoit
Planzo Ciro A 107 Eastern av
Racine Joseph A 47 Roseland
Roberts Ice & Fuel Co 396 Albany
**ROBERTS SANITARY ICE & FUEL CO** 396 Albany—See p 155
Shea Harold T 33 Salem

ALBERT C. WHITE, JR., INC.
293 BRIDGE STREET TELEPHONE 2-5109
COMPLETE
INSURANCE SERVICE

REAL ESTATE MANAGEMENT
SALES and APPRAISALS
MACMILLAN & SON
REALTORS
154 BROADWAY TEL. 6-8338
ALL FORMS OF INSURANCE
MORTGAGE LOANS

Ice—Dealers—continued

**SPRINGFIELD ICE & FUEL CO** (Wholesale and Retail) 251 Hickory —See p 105

Willis Stevenson G 388 Page blvd

*Ice Boxes

**KASKO HOME FURNISHINGS INC** 1856 Main—See foot lines

Ice Cream Mfrs

General Ice Cream Corporation 134 Cass

Hood H P & Sons Inc 302 Locust

**JENSEN F G & SONS INC** 266 Bridge and factory 75 Temple—See Front Cover

United Dairy System Inc main office 294 Plainfield

*Ice Cubes

**AMERICAN ICE & FUEL OIL CO** 63 Bancroft—See p 153

*Ice Refrigerators

**SPRINGFIELD ICE & FUEL CO** 251 Hickory—See p 105

*Illustrators

(See Artists—Commercial)

*Imitation Typewritten Letters

**PRICE & LEE CO THE** second fl Chamber of Commerce bdg 134 Chestnut—See pp 149A 163

Importers

Riga Joseph G 28 Leyfred ter

*Industrial Cotton Sewing Threads—Mfrs

**BAY STATE THREAD WORKS** 1-15 Mill—See p 130

*Industrial Engineers

**JONES C K INC** 11 Willow—See p 186

*Industrial Film Producers

**BAY STATE FILMS** (205-207) 458 Bridge—See p 149

*Industrial Fuel Oil

**CONVERSE-CARLISLE COAL COMPANY** office 19 Harrison av plant and sales and operations office 195 Armory—See front edge

*Industrial Gears—Mfrs

**PERKINS MACHINE AND GEAR CO** Circuit av c Palmer WSpfd PO Box 1331 Springfield—See p 131

*Industrial Movers

**MANNING M J** 180 Spring—See p 190

*Industrial Property

**MURPHY EDW J CO INC** (201-202) 1537 Main—See top lines and opp inside Front Cover

*Industrial Securities

**TIFFT BROTHERS** 3d fl Third National Bank Bdg 1387 Main—See p 50

*Industrial Woodworking

**PENNO ARTHUR P** 625 Union WSpfd —See p 74

*Industrial and Power Plant Engineers

**McCLINTOCK & CRAIG INC** (200) 458 Bridge—See p 86

*Infants' and Children's Wear

**FORBES & WALLACE INC** 1414 Main —See top lines and p 80

Ink Mfrs

Prescott H S 238 Dwight

*Insect Exterminators

(See also Exterminators—Bug and Vermin)

**ACE SANITATION SYSTEM** 101 Dwight—See Front Cover

**AMERICAN EXTERMINATING CO INC** 61 Vernon—See p 88

*Insecticides—Wholesale

**HAMPDEN COLOR & CHEMICAL CO** 161 Armory—See p 61

Inspection Bureaus

Hooper Holmes Bureau Inc (450) 31 Elm

Installment Goods

Hayes & Stannard (210) 1597 Main

Time Trading Co (208) 44 Taylor

*Instruction Public Speaking

**CLARK L F** (608) Hitchcock Bdg 1562 Main—See p 179

Insulating Materials—Electrical Cold Heat and Sound

**ANGERS LUMBER COMPANY** yard and office 363 Eastern av—See p 51

Bemis Refractories Co 100 Elmwood

**DAY LUMBER CORPORATION** office and yard 45 Fisk av—See p 120

**EAGLE HOME INSULATION** 1140 Riverdale WSpfd—See p 866 W Spfd Directory

**FIBERGLAS INSULATION** Swett Bros Heating & Appliance Co dealers 559 State—See p 153

**HARTTER E H & COMPANY** (Aluminum Foil Reflecting) 508 Belmont av warehouse 20 Ashley—See p 74

**JOHNSON ASBESTOS CO** 338 Columbus av—See p 107

**SPRINGFIELD HOME INSULATION CO** div of Springfield Ice & Fuel Co 251 Hickory—See p 105

**SWETT BROS HEATING & APPLIANCE CO** (Fiberglas) 559 State—See p 153

United States Insulation Co 474 Columbus av

**VALENTINE LUMBER & SUPPLY CO** 102 Albany—See p 54

**WALKER T M CO** 31 Market—See p 158

**WALSH HOLYOKE STEAM BOILER WORKS INC** (Rock Wool) 110 Appleton n Mechanic Holyoke Mass—See p 139

**YOUNG J O CO INC** 36-60 Laurel—See p 193

*Insulation Contractors — Rock Wool

**HOME INSULATION COMPANY OF NEW ENGLAND** (Johns-Manville) 338 Columbus av—See p 107

*Insurance—Acident and Health

**HOWATT INSURANCE AGENCY** (306) 1537 Main—See Front Cover

**LYMAN ARTHUR L AGENCY** (203) 25 Harrison av—See p 110

**MONARCH LIFE INSURANCE COMPANY** 365 State—See insert opp Name Alphabetical Directory

*Insurance—Automobile

**FIELD EDDY & BULKLEY** (3d fl) 1200 Main—See top lines

**FULLER ALVIN W INC** (200) 44 Vernon—See p 114

**HOWATT INSURANCE AGENCY** (306) 1537 Main—See Front Cover

**REDFIELD R S & CO** (204) 167 State —See p 113

**ROWAN M J** (9) 18 Vernon—See p 116

**SKINNER BRADFORD S** Three Elm on Court Square—See p 113

**WALDRON HENRY S** (816) 1387 Main —See p 114

**WHITNEY INSURANCE ASSOCIATES** (9) 18 Vernon—See top lines and inside Front Cover

*Insurance—Burglary

**FULLER ALVIN W INC** (200) 44 Vernon—See p 114

*Insurance—Casualty

**MACMILLAN & SON** 154 Broadway—See top lines and p 167

**SKINNER BRADFORD S** Three Elm on Court Square—See p 113

**VOGEL FRED A** 3d fl 1252 Main—See p 169

*Insurance—Compensation

**HOWATT INSURANCE AGENCY** (306) 1537 Main—See Front Cover

*Insurance—Employers Liability

**FULLER ALVIN W INC** (200) 44 Vernon—See p 114

**HOWATT INSURANCE AGENCY** (306) 1537 Main—See Front Cover

*Insurance—Fire

**FIELD EDDY & BULKLEY** (3d fl) 1200 Main—See top lines

**FULLER ALVIN W INC** (200) 44 Vernon—See p 114

**HOWATT INSURANCE AGENCY** (306) 1537 Main—See Front Cover

**JOHNSON E D CO** (402) 1562 Main—See top lines

**LYMAN ARTHUR L AGENCY** (203) 25 Harrison av—See p 110

**MACMILLAN & SON** 154 Broadway—See top lines and p 167

**MUTUAL FIRE ASSURANCE COMPANY OF SPRINGFIELD** (805-807) 145 State—See p 111

**REDFIELD R S & CO** (204) 167 State —See p 113

**ROWAN M J** (9) 18 Vernon—See p 166

**SKINNER BRADFORD S** Three Elm on Court Square—See p 113

BUILDING MATERIALS
WOODWORK
838-852 State Street
HAMPDEN-ELY CO.
PAINT & HARDWARE
CURTIS WOODWORK
Telephone 7-3501

WHITNEY INSURANCE ASSOCIATES WILLIAM A. HURLEY - DANIEL M. WALSH, Jr.
ALL FORMS OF INSURANCE 18 Vernon St. Phone 4-8241

**VOGEL FRED A** 3d fl 1252 Main—See p 169
**WALDRON HENRY S** (816) 1387 Main —See p 114
**WHITNEY INSURANCE ASSOCIATES** (9) 18 Vernon—See top lines and inside Front Cover

### *Insurance—Hospitalization

**LYMAN ARTHUR L AGENCY** (203) 25 Harrison av—See p 110

### *Insurance—Life

**EQUITABLE LIFE ASSURANCE SOCIETY OF THE UNITED STATES** Clark L Richards agency mgr 3rd floor Security Bdg 44 Vernon—See p 109
**HOWATT INSURANCE AGENCY** (306) 1537 Main—See Front Cover
**MASSACHUSETTS MUTUAL LIFE INSURANCE COMPANY** home office 1295 State Litchard & Cook general agts (503) 1200 Main—See insert opp name Alphabetical Directory
**MONARCH LIFE INSURANCE COMPANY** 365 State—See insert opp Name Alphabetical Directory
**REDFIELD R S & CO** (204) 167 State —See p 113
**ROWAN M J** (9) 18 Vernon—See p 116
**UNION CENTRAL LIFE INSURANCE CO THE** (318) 293 Bridge—See foot lines

### Insurance Agents

Albert Charles S (409) 1421 Main
Allen Dwight H (life) (916) 1387 Main
Anderson Harold E 5th fl 44 Vernon
**ANGERS H E & BROS INC** (530) 293 Bridge uptown office 916 Worthington —See p 166
Angers Insurance Agency Inc (316) 115 State
Barbati & Christopher (500) 1537 Main
**BARLOW HARRY E** (Life) (916) Third National Bank bdg 1387 Main —See p 108
Barlow Seth H 163 Spring
Bartlett Arthur L (916) 1387 Main
Beaver Paul F (504) 146 Chestnut
Bosworth Elliot H (916) 1387 Main
Bowles Charles A 3d floor 1200 Main
Brainard Norman A (607) 1387 Main
Brochu Harold F (416) 1387 Main
**BROSLIN S B AGENCY** (302) 1694 Main—See p 114
Brown Pearl C (403) 1653 Main
Buckley G Brady (403) 44 Vernon
Buckley James H (207) 44 Vernon
Bulkley Charles G 3d fl 1200 Main
Burt Clarence A 25 Elm
Buzzell F Gilmore 3d fl 1200 Main
Campbell Page Co (207) 44 Vernon
Carman Leon J (916) 1387 Main
Case H Gordon (403) 44 Vernon
Casey Daniel J (519) 1387 Main
Cassidy Thomas C (207) 44 Vernon
Chapman Ernest H (216) 31 Elm
Christie John C (218) 31 Elm
**CLARK HENRY M AND CO** 100 Broadway—See foot lines and p 166
Colby John F Insurance Agency (47) 1323 Main
Collester G L & Son 549 State
Colwell & Prentice Inc 150 Main IO
Conway William A (406) 1383 Main
Corbin Frances W Mrs 110 Florida
Corbin Harold M 110 Florida
Costello Thomas J Jr (617) 44 Vernon
Crane John W & Co (207) 1597 Main
Cunliffe J William 114 State
Davis James E (503) 115 State
Davis Winthrop I (401) 1421 Main
Delaney Marguerite B 3d fl 1200 Main
Desmond Dan 5th fl 44 Vernon
Dexter Ernest J (14) 1242 Main
Downs William F (412) 44 Vernon
Dragone Joseph R & Co (314) 340 Bridge
Drew Ernest L 3 Wesson
Dudley Harold C 5th fl 44 Vernon
Duke John 5th fl 44 Vernon
Dwight Theodore F (207) 1303 Main
Eaton A Philip 5th fl 44 Vernon
Eberhardt Willis F (604) 1387 Main
Ellis William A (21) 1323 Main
Ellison Lloyd (Life) (416) 1387 Main
Ezekiel George Inc (309) 44 Vernon
Fairbanks Archie I 41 New Dwight
Feltham William H (410) 1200 Main
**FIELD EDDY & BULKLEY** (general) (3d fl) 1200 Main—See top lines
Flagg Raymond H 19 Elm—See p 170
**FULLER ALVIN W INC** (200) 44 Vernon—See p 114
Gardener Alice S 150 Main IO
Gates Percy S (604) 1387 Main
Gaudreau Bros 264 Main IO
General Insurance Service Inc 17 Pearl
Gieschi Thomas G 117 Orange
Goldthwaite Leslie C 3d fl 1200 Main
**GOLDTHWAITE PRESTON & OLMSTEAD INC** (general) (501) 44 Vernon—See top lines
Gour Leon J 49 Genesee
Gumble Wolcott W 57 Vernon
Gustafson Alfred (604) 1387 Main
Hamblen E H & R L (301) 1562 Main
Heyliger Engle S 23 Providence
Heyman Oliver F (403) 44 Vernon
Hinkley Fred L (3d fl) 1200 Main
Hoar John F (231) 196 Worthington
Holt Ernest C (402) 1200 Main
Hoover Blake A 5th fl 44 Vernon
Hovey A Heywood 234 Union
Howard Thomas J 3d fl 1200 Main
**HOWATT INSURANCE AGENCY** (general) (306) 1537 Main—See Front Cover
Hughes William E (416) 1387 Main
**HUNTER J ALLAN** (801-804) 145 State—See insert opp Name Alphabetical Directory
Hyland Wm J Co 13 New Dwight
**JOHNSON E D CO** (402) 1562 Main—See top lines
Johnson Francis I (607) 1387 Main
Joslyn Elmer R 3d fl 44 Vernon
**JUDD & PARSONS & PARKER** (general) (21) 1323 Main—See p 115
Keeney Rockwell 5th fl 44 Vernon
Keiser Maynard E (411-412) 1387 Main
**KELLY JOHN E & SON** (general) (519-520) 1387 Main—See p 115
**KEYES LOUIS E** (614-615-616) Security Bdg 44 Vernon—See p 115
**KINNEY FRANK M AGENCY** (general) (604) Third National Bank Bdg 1387 Main—See p 110
Kinsman Warren D (402) 1421 Main
Kramer Paul (309) 44 Vernon
Lavine Nathan (416) 1387 Main
Leary Paul E (501) 44 Vernon
Leete Bradford W (309) 293 Bridge
Leith Daniel C (205) 44 Vernon
**LITCHARD & COOK** (life) (503) 1200 Main—See insert opp Massachusetts Mutual Life Insurance Co Alphabetical Directory
**LOMAS CHARLES B** 23 Elm—See Front Cover
**LOMAS STUART R** 23 Elm—See Front Cover
Lombard Ralph E (214) 31 Elm
Love Lawrence B 288 Cooley
**LYMAN ARTHUR L AGENCY** (general) (203) 25 Harrison av—See p 110
**MacDONALD & SHEA INC** (general) (607-608-609) 1387 Main—See p 111
**MACMILLAN & SON** 154 Broadway—See top lines and p 167
Martyn Charles P 13 Elm
**MASSACHUSETTS SAVINGS BANK LIFE INSURANCE** The Springfield Five Cents Savings Bank agents (savings bank) 1319 Main—See p 43
McCarty Fred F (519) 1387 Main
McCracken Edgar W (416) 1387 Main
McMorrow Charles J (52) 25 Harrison av
**MEACHAM L E & CO** (fire accident liability workmen's compensation and bonds) (703) Hitchcock Bdg 1562 Main—See p 115
**MERRIAM CHARLES S** (318) 293 Bridge—See foot lines
**MEYER ALBERT C** (403) 115 State—See p 167
Meyer M Alice 40 Athol
Miner Morton B (315) 1490 Main
Mitchell W Broadwell (301-302) 175 State
Moore Walter E (519) 1387 Main
Moran Louis J 5th fl 44 Vernon
Morin Insurance Agency (502) 1570 Main
Moskal Frank Insurance Agency 28 Parker IO
**MURPHY EDW J CO INC** (general) (201-202) 1537 Main—See top lines and opp inside Front Cover
Norman Peter P Insurance Agency (328) 1694 Main
Nowak & Co (1-2) 529 Main IO
O'Neil James B 5th fl 44 Vernon
**OPPENHEIMER COMPANY THE** (general) (200-201-202) 44 Vernon—See p 112
Oppenheimer Harold R (200-202) 44 Vernon
**PAGE KENNETH B & CO INC** (404) 175 State
Papafrangos Konstantine S (8) 17 Sumner av
Penn Abraham B 716 Dwight
Petersen Tycho M Agency Inc 80 Broadway
Powers John L (314) 44 Vernon
Purdy Stanley H (916) 1387 Main
Ransehousen Herbert H 3d fl 1200 Main
**REDFIELD R S & CO** (204) 167 State —See p 113
**RICHARDS CLARK L** (life) agency mgr Equitable Life Assurance Society of the United States 3rd floor Security bdg 44 Vernon—See p 109
Richardson George L 3d fl 44 Vernon
Robbins W B Agency (205) 44 Vernon
**ROBINSON GEORGE H** (614-615-616) Security Bdg 44 Vernon—See p 115
Rockwell Charles B (916) 1387 Main

KOPPERS COKE
PITTSTON ANTHRACITE COAL
146 STATE STREET
COKE·OIL PUNDERSON COAL
PHONE 4-5631
FUEL AND RANGE OIL
BITUMINOUS COAL
29 LOGAN STREET

FIELD, EDDY & BULKLEY
1200 MAIN STREET PHONE 4-1112
Insurance Service

Insurance Agents—continued

**ROWAN M J** (general) (9) 18 Vernon —See p 116
Sanderson-Gelin & Company (301) 1421 Main
Security Insurance Service 754 Chestnut
Seltzer Beatrice Mrs 141 Firglade av
Seyler John L 158 Broadway
**SHAW HOWARD C** (614-615-616) Security Bdg 44 Vernon—See p 115
Shea James F & Sons 182 Main IO
Sherwood Insurance Agency The (310-311) 175 State
Simons S G & Co (307) 1618 Main
**SKINNER BRADFORD S** (general) Three Elm on Court Square—See p 113
Skvirsky Max (512) 1421 Main
Smith Howard I (501) 44 Vernon
Smith Millard L Co (401-402) 1421 Main
**SNADD OVILA J** 3d fl Security Bdg 44 Vernon—See p 109
Specht A John 5th fl 44 Vernon
Spencer T Harold 52 Spruce
Stearns Bros Inc (318) 1537 Main
Stewart Lewis J (411) 145 State
Taylor Arthur G Co (403) 1421 Main
Teece Howard M 3d fl 1200 Main
Tetreault Hervey A (502) 1570 Main
Trombly E & L 156 Main IO
Tyrol Arthur G (412) 44 Vernon
Ullian Hyman B (523) 115 State
**VOGEL FRED A** 3d fl 1252 Main—See p 169
**WALDRON HENRY S** (general) (816) 1387 Main—See p 114
**WARRINER INSURANCE AGENCY** (general) Three Elm on Court Square —See p 113
Webster Pinney & Webster Inc 33 Elm
Welch & Baldwin Inc (502) 146 Chestnut
**WHITE ALBERT C JR INC** (218) 293 Bridge—See foot lines
**WHITNEY INSURANCE ASSOCIATES** (General) (9) 18 Vernon—See top lines and inside Front Cover
Wilson William J (221) 1200 Main
Winn Irving A (309) 44 Vernon
**WINTER INSURANCE AGENCY** (General) Three Elm on Court Square —See p 13
Witherell George K 25 Clifton av
Woodall Insurance Agency Inc (617) 44 Vernon
Woodard Olney W (407) 1200 Main
Worthen Ernest N (501) 293 Bridge
Yerrall & Yerrall (212) 44 Vernon

### Insurance Companies

**AETNA CASUALTY & SURETY CO OF HARTFORD CONN THE** A J Voorhees mgr 3d floor 1200 Main—See p 108
**AETNA (FIRE) INSURANCE CO** Frank M Kinney Agency agents (604) 1387 Main—See p 110
**AETNA LIFE INSURANCE CO OF HARTFORD CONN** (A J Voorhees mgr Casualty Dept Harold E Kasche gen agt Life and Group Depts) 3d fl 1200 Main—See p 108
Agricultural Insurance Company (200-202) 44 Vernon
Allied American Mutual Fire Insurance Company (511) 146 Chestnut
America Fore Insurance & Indemnity Group (612) 1387 Main
American Employers Insurance Company 2d fl 1252 Main
American Motorists Insurance Co (405) 1200 Main
American Mutual Liability Insurance Co (511) 146 Chestnut
American Policyholders' Insurance Co (511) 146 Chestnut
**AUTOMOBILE INSURANCE COMPANY OF HARTFORD CONN THE** (Automobiles) 3d fl 1200 Main—See p 108
Bankers & Shippers Insurance Co of NY (417) 1200 Main
Boston Mutual Life Insurance Co (509) 33 Lyman
**CAR & GENERAL INSURANCE CORPORATION LTD** John E Kelly & Son agents (519-520) 1387 Main—See p 115
**CAR & GENERAL INSURANCE CORPORATION LTD** Charles B Lomas general agent 23 Elm—See Front Cover
Century Indemnity Co The (502) 1537 Main
Century Indemnity Co The (501)1537 Main
Columbian National Life Insurance Co (305) 1421 Main
Commercial Casualty Insurance Co (503) 145 State
**CONNECTICUT GENERAL LIFE INSURANCE CO OF HARTFORD** Harry E Barlow general agent (916) Third National Bank Bdg 1387 Main —See p 108
Connecticut Mutual Life Insurance Co The 150 Chestnut
Craftsman Insurance Co (704) 1562 Main
Eagle Indemnity Co (242) 94 State
Employer's Fire Insurance Company The 2d fl 1252 Main
Employer's Liability Assurance Corporation Ltd The 2d fl 1252 Main
**EQUITABLE LIFE ASSURANCE SOCIETY OF THE UNITED STATES** Clark L Richards agency mgr (life) 3d floor Security Bdg 44 Vernon—See p 109
**FEDERAL LIFE AND CASUALTY COMPANY** (203) 25 Harrison av—See p 110
Federal Mutual Fire Insurance Co (405) 1200 Main
Federated Hardware Mutuals (204) 1200 Main
Fidelity Mutual Life Insurance Co The (46) 1323 Main
Fidelity and Casualty Co of New York The (613) 1387 Main
General Accident Fire and Life Assurance Corp Ltd (430) 293 Bridge
Globe Indemnity Co (242) 94 State
Hancock John Mutual Life Insurance Co 2nd fl 182 State
Hancock John Mutual Life Insurance Co (412) 1387 Main
Hardware Mutual Casualty Company (204) 1200 Main
**HARTFORD ACCIDENT AND INDEMNITY CO** Frank M Kinney Agency general agents (604) Third National Bank Bdg 1387 Main—See p 110
Hartford Accident & Indemnity Co (623) 1387 Main
Hartford Fire Insurance Co (604) 1387 Main
Hartford Fire Insurance Co (412) 44 Vernon
Hartford Steam Boiler Inspection and Insurance Co (604) 1387 Main
Hartford Steam Boiler Inspection and Insurance Company (200-202) 44 Vernon
Home Life Insurance Co of NY (409) 1421 Main
Jersey Insurance Co of NY (417) 1200 Main
Liberty Mutual Insurance Co (401) 145 State
London & Lancashire Indemnity Co (411) 145 State
Loyalty Group (503) 145 State
Lumbermen's Mutual Casualty Co (405) 1200 Main
Maryland Casualty Company (214) 293 Bridge
Massachusetts Bonding & Insurance Company (200-202) 44 Vernon
Massachusetts Indemnity Insurance Company (411) 145 State
**MASSACHUSETTS MUTUAL LIFE INSURANCE COMPANY** home office 1295 State Litchard & Cook general agts (503) 1200 Main—See insert opp name Alphabetical Directory
Metropolitan Casualty Ins Co (503) 145 State
Metropolitan Life Insurance Co (412-413) 1200 Main
Metropolitan Life Insurance Co (303-306) 145 State
**MICHIGAN FIRE & MARINE INSURANCE CO** (Eastern Dept) 195 State —See insert opp Classified Directory
**MONARCH LIFE INSURANCE COMPANY** Home Office 365 State J Allen Hunter gen agt (801-804) 145 State —See insert opp Name Alphabetical Directory
**MONARCH LIFE INSURANCE CO** 365 State—See insert opp Name Alphabetical Directory
Mutual Benefit Health and Accident Association (810-811) 1387 Main
Mutual Benefit Life Insurance Co of Newark NJ (416) 1387 Main
**MUTUAL FIRE ASSURANCE COMPANY OF SPRINGFIELD** (805-807) 145 State—See p 111
**MUTUAL LIFE INSURANCE CO OF NEW YORK THE** Everett L Stanley mgr (713) 1387 Main
Mutual Trust Life Insurance Co (414-415) 1537 Main
National Fire Insurance Company (200-202) 44 Vernon
**NATIONAL LIFE INSURANCE COMPANY OF VERMONT** (614-615-616) 44 Vernon—See p 115
**NEW ENGLAND CASUALTY INSURANCE CO** 195 State—See insert opp Classified Directory
**NEW ENGLAND FIRE INSURANCE CO** (Underwriting Dept) 195 State—See insert opp Classified Directory
New England Fire Insurance Rating Association (209) 1200 Main
New England Mutual Life Insurance Co 44 Vernon
New York Life Insurance Co (501) 293 Bridge

• American Oriental
• Wiltons
• Axminsters
• Broadloom
WHITE RUG CO. Mill Agents
1123 State Street - Springfield, Mass.
TELEPHONE 2-8058
• Expert Repairing
• Refinishing
• Storing
• Demothing

SALES RENTALS MORTGAGE LOANS **EDW. J. MURPHY CO., INC. - REALTORS** · MANAGEMENT APPRAISALS INSURANCE
1537 MAIN STREET - - - Telephones 3-3147, 3-3148

New York Underwriters Ins Co (412) 44 Vernon
Northwestern Mutual Life Insurance Co The (403) 44 Vernon
Pacific Fire Insurance Co (417) 1200 Main
Peerless Casualty Co (52) 25 Harrison av
Penn Mutual Life Insurance Co (406) 1421 Main
Phoenix Mutual Life Insurance Co (402) 1200 Main
Potomac Fire Insurance Co (430) 293 Bridge
Provident Mutual Life Insurance Co 200 Oak Grove av
Prudential Insurance Co of America (624-630) 293 Bridge
**REDFIELD R S & CO** (204) 167 State —See p 113
**ROYAL EXCHANGE ASSURANCE GROUP** Charles B Lomas agent 23 Elm—See Front Cover
Royal Indemnity Co (242) 94 State
Royal Insurance Co 3 Elm
Scottish Union & National Insurance Company (200-202) 44 Vernon
**SENTINEL FIRE INSURANCE CO** 195 State—See insert opp Classified Directory
**SPRINGFIELD FIRE & MARINE INSURANCE COMPANY** 195 State—See insert opp Classified Directory
**STANDARD ACCIDENT INSURANCE CO** (204) 167 State—See p 113
**STANDARD FIRE INSURANCE COMPANY OF HARTFORD CONN THE** Joseph S Murdy special agent (fire) 3d floor 1200 Main—See p 108
Standard Surety & Casualty Co (501) 1537 Main
State Mutual Life Assurance Co of Worcester Mass (406) 1383 Main
Travelers The office 5th fl 44 Vernon
**UNION CENTRAL LIFE INSURANCE CO THE** (318) 293 Bridge—See foot lines
Union Labor Life Insurance Co (338) 1694 Main
Union Mutual Life Insurance Co (604) 1387 Main
United Benefit Life Ins Co (810-811) 1387 Main
United Life & Accident Insurance Co of Concord NH 17 Pearl
United Mutual Fire Insurance Co (401) 145 State
Utica Mutual Insurance Co (216) 31 Elm

### *Insured Termite Control

**AMERICAN EXTERMINATING CO INC** 61 Vernon—See p 88

### Interior Decorators

Collins Catherine A 79 Everett
**FORBES & WALLACE INC** 1414 Main —See top lines and p 80
Hampton House Inc 80 Maple
Hardie Charles H 64-68 Harrison av
Moore Homer H 96 Benton
Morrill Clarence A 73 Grover
Smeaton J Arthur 529 White
Smith Stephen 86 Whittier
Steele William B 28 Continental
Stephens James S 106 Marsden
Vining & Borrner 181 State

### *Investment Analysts

**PAINE, WEBBER JACKSON & CURTIS** (401-405) 1387 Main—See p 50

### Investment Bankers

Barrett Herrick & Co Inc (510) 1387 Main
Brooks P W & Co Inc (300-302) 293 Bridge
Chatfield F R Inc (515) 1537 Main
**DAY R L & CO** (817) 1387 Main—See p 49
Eaton & Howard (mgrs) (401) 44 Vernon
**ESTABROOK & CO** (701-702-703) Third Nat Bank Bdg 1387 Main—See p 49
First Boston Corporation The (815) 1387 Main
Hornblower & Weeks (725) 1387 Main
Investors Syndicate (300) 1252 Main
Jackson Steiner & Co Inc (821) 1387 Main
Kidder Peabody & Co (620) 1387 Main
Mortgage & Investment Co The (212) 44 Vernon
National Union Corporation The (501) 1490 Main
**PAINE, WEBBER JACKSON & CURTIS** (401-405) 1387 Main—See p 50
Putnam F L Company Inc (622) 1387 Main
Rollins E H & Sons Inc (611) 1387 Main
St Germain D J & Co (501) 1490 Main
Stock Trend Service (307-308-324) 1387 Main
Warner J Arthur & Co (525) 1387 Main

### *Investment Brokers

**PAINE, WEBBER JACKSON & CURTIS** (401-405) 1387 Main—See p 50
**TIFFT BROTHERS** 3d fl Third National Bank Bdg 1387 Main—See p 50

### *Investment Mortgages

**LOMAS CHARLES B COMPANY THE** Court Square Bdg 23 Elm—See Front Cover

### *Investment Securities

(See also Investment Bankers)

**DAY R L & CO** (817) 1387 Main—See p 49
**ESTABROOK & CO** (701-702-703) Third Nat Bank Bdg 1387 Main—See p 49
**PAINE, WEBBER JACKSON & CURTIS** (401-405) 1387 Main—See p 50
**TIFFT BROTHERS** 3d fl Third National Bank Bdg 1387 Main—See p 50

### *Iron Founders

(See also Founders—Iron and Steel)

**CHAPMAN VALVE MANUFACTURING CO THE** 203 Hampshire IO—See p 145

### Iron Pipe and Fittings—Dealers

**LEWIS CHARLES C CO THE** 401 Liberty warehouse 56-58 Liberty—See p 183

### Iron and Steel Dealers

Crucible Steel Co of America 118 Liberty
**LEWIS CHARLES C CO THE** 401 Liberty warehouse 56-58 Liberty—See p 183

### Iron and Steel Work

Elwell H F Iron Works 284 Birnie av
**HAARMANN STEEL CO** office and works Meadow n Ducharme av Will —See p 143
Metal Silhouette Studio 647 Worthington
**ORNAMENTAL IRON SHOP THE** 40-50 Main

### *Ironers—Dealers

**HOWARD L W** (Easy) 883 Allen cor Sumner av—See p 192

### *Ironers and Washing Machines

**EASY WASHING MACHINES AND IRONERS** L W Howard sales and service 883 Allen cor Sumner av—See p 192

### *Jams Jellies and Preserves

**SPRINGFIELD PUBLIC MARKET INC** 1423-1427 Main and 14-20 Harrison av—See p 95

### Janitors' Supplies

Canter Edward L Inc 391 Dwight

### Jewelers—Mfrs

**FREDERICK'S** 1563 Main—See p 117
Reynolds Alexander (409) 1423 Main

### Jewelers—Retail

(See also Watch and Jewelry Repairers)

Accorsi Robert 322 Dwight
Adams & Crockett Inc 143 Bridge
Charles' Jewelry 1798 Main
Chase Jacob 1096 Main
Cooley Arthur F 1210 Main
Co-operative Jewelry Co 1501 Main
Delizia F & Co Inc 983 Main
DeVylder & Co 798 State
Evans Alfred F 814½ State
Foley Thomas W (504) 1421 Main
**FREDERICK'S** 1563 Main—See p 117
Freeman Jewelry Co Inc 1585 Main
Grimes George C (203) 1383 Main
Hayes & Stannard (210) 1597 Main
Kamuda Henry J 207½ Main IO
Kay Jewelry Co 1419 Main
**KITTREDGE M J INC** 1354 Main—See foot lines and p 117
**KNOWLTON LESTER N** 581 Belmont av—See p 119
Landen & Son (202) 1387 Main
Lynch John J Inc 272 Bridge
Mandel Jules H 1738 Main
Mansfield Robert M 272 Worthington
**MORAN GERALD F INC** 38 Vernon—See p 117A
Muniak Anthony S 1876 Main
Muniak Michael 534 Main IO
Narkin Isadore 356 Bridge
National Jewelry Co of Springfield Inc 60 Vernon
**NEWELL'S INC** 1690 Main—See p 118
Poli Jewelry Co Inc 188 Worthington
Ratner Harry 1716 Main
Richardson Perley M 1568 Main
Robinson William A H (201) 1559 Main
Rogers Jewelry Store 1558 Main
Savoy Jewelry Co Inc 1649 Main
Searles Stanley W 471 State
Springfield Jewelry & Loan Co (206) 1618 Main

**PARK CLEANERS AND DYERS, Inc.** *Office and Works* 106 Kensington Ave.
*"Dry Cleaning As It Should Be Done"* Springfield, Mass. PHONE 6-5476

**RADIO STATION WSPR** 1270 K.C. *The Friendly Voice of Western New England*
63 CHESTNUT STREET

### Jewelers—Retail—continued

Standard Jewelry Co (401) 1383 Main
State Jewelers 178 State
Theriault Joseph E (301) 1423 Main
**TRUE BROTHERS INC** (diamond merchants) 1390 Main and 6 Pynchon—See p 118
Whalen Jewelry Co 1386 Main
Wilson and Anderson (201) 1559 Main

### Jewelers—Wholesale

Davison Phinney L 60 Vernon

### Jewelers' Supplies

Klempner Hyman (whol) (201) 25 Harrison av

### *Jewelry Repairing

**FREDERICK'S** 1563 Main—See p 117
**KITTREDGE M J INC** 1354 Main—See foot lines and p 117
**MORAN GERALD F INC** 38 Vernon—See p 117A
**TRUE BROTHERS INC** 1390 Main and 6 Pynchon—See p 118

### *Jigs and Fixtures

**BAY STATE TOOL AND MACHINE CO** 412 Albany—See p 148
**PRODUCTION TOOL & DIE CO INC** 572 St James av—See p 145

### *Job Printers

(See also Printers—Book etc)

**STEWART JOHN E PRINTING CO** 191 Chestnut—See p 161

### *Jobbing Carpenters

(See Carpenters—Job)

### *Joints—Universal

**CURTIS UNIVERSAL JOINT COMPANY INC** (machine type) 4 Birnie av—See p 134

### Junk Dealers

Acme Junk Shop 137-141 Sharon
Askinoss Samuel 100 Woodlawn
Atlantic Steel & Iron Co Inc rear 15 Page blvd
Axiotis Peter C 1702 Page blvd
Cohen Bros 48 Fisk av
Cohen Charles 54 Church
Ehrlich Moses Iron & Metal Co main office and yard 430 Taylor
Etkin Harry 128 Sharon
Freedman Joseph Co Inc 64-68 Ferry
Goldberg Louis E 112 Massasoit
Goodman H & Sons rear 96 Ferry
Hall William G 129 Cedar
Hampden Metal & Wiper Co Inc rear 83 Charles
Hare Iron & Metal Co 25 Carew
Heafitz Abraham 127 Melha av
Horowitz Morris 44 Narragansett
Izenstein Jacob 67 Cass
Kobrosky Samuel & Co Inc rear 421 Plainfield
Kowarsky Abraham 1204 Dwight
Liberty Junk Co 149-151 Sharon
Martin's Exchange 56 Eastern av
Springfield Junk Co rear 258 Sharon
Springfield Salvage Co (314) 1562 Main
Starr Joseph 100 Sharon
Tuvman Samuel 69 Narragansett
Weinberg Harry I 45 Washington

### Justices of the Peace

(Springfield Justices of the Peace whose addresses could be obtained from personal canvass)

Baker Kirby S 5 Elm
Calhoun Charles M 37 Elm
Carey Marion E (203) 25 Harrison av
Carmody Joseph (636) 31 Elm
Clason Charles R (206) 1200 Main
Collins Thomas J (719-722) 1387 Main
Crook Douglas (523) 1200 Main
Cummings George D (610) 31 Elm
Davis James E (503) 115 State
Davis Winthrop I (401) 1421 Main
Deitz Louis J (41) 1214 Main
Ellis Theodore W 124 State
Field Henry A 3d fl 1200 Main
Gaudreau Oscar E 264 Main IO
Giustina Arthur D (206) 1200 Main
Holmes John McNeil (410) 1570 Main
Hughes George H (239-240) 31 Elm
Hutchings Edward (542-543) 31 Elm
Jacobs Charles M (207-210) 25 Harrison av
Kelliher Anna A (203) 80 Court
Kennedy John A (501) 293 Bridge
Lasker Raymond (33) 1214 Main
Lavigne David E (626) 31 Elm
McDonald Thomas A (630-631) 31 Elm
Moriarty Thomas F (202) 1200 Main
Noonan John M (208) 115 State
Panetta Vincent J (439) 31 Elm
Parker Robert L Jr (501) 293 Bridge
Quinlivan Theodore V (39) 1323 Main
Schoenfeld Abraham (3) 1242 Main
Sherwood Malcolm C (310-311) 175 State
Twitchell Lewis A 37 Elm

### Kennels

Lewis James A 59 Judson
Lewis Thane E 1139 Allen
Massasoit Kennels 1075 Boston rd

### *Keys

**RACKLIFFE WALTER C** (made while you wait) 17 Market—See p 119

### *Kindergarten Supplies—Mfrs

**BRADLEY MILTON CO** 74 Park—See p 128

### Knit Goods—Mfrs

Highland Knitting Co Inc The 4th fl 33 Lyman

### Knit Goods—Retail

(See also Yarns—Retail)

C B Yarn Shop The 308 Bridge
Potter Stores Co 345 Bridge

### *Knitting Machine Mfrs

**LAMB KNITTING MACHINE CORP** 8 Montgomery CFalls—See p 25 Chicopee Directory

### *Kodaks and Supplies

**HARVEY & LEWIS CO THE** 1503 Main—See p 156

### *Labor Organizations

(See Associations Clubs and Societies)

### Laboratories

Clough Clinical Laboratory 15 Myrtle
Double A Laboratory 678 Main

### *Lace and Lace Curtain Cleaners

**FRANKLIN CLEANERS AND DYERS** 281 Mill—See foot lines
**HEGY'S INC** 137 State—See p 63

### *Lacquer Mfrs

**HAYNES C W LABORATORIES INC** 63 Chandler—See p 135

### Ladder Mfrs

**POWELL BENJAMIN SONS INC** 109-115 Allen—See p 193
**YOUNG J O CO INC** 36-60 Laurel—See p 193

### *Ladies' Furnishing Goods—Retail

(See Women's Furnishing Goods)

### Ladies' Tailors

(See also Dressmakers)

Misterly John (502-503) 175 State
Panko Michael 483 Main IO
Zirkin Henry (34) 25 Harrison av

### *Land Surveyors

**COBB BEESLEY & MILES** (516) 31 Elm—See p 87

### Landscape Architects

**GAGLIARDUCCI TONY A & SONS** 246 Mill cor Knox and 227 Mill—See p 73

### *Landscape Contractors

**REYNOLDS & CO** 357 Maple
**RYLAND THOMAS P CO** 67 James—See p 75

### Landscape Gardeners

DiPietro John 19 Monroe
**GAGLIARDUCCI TONY A & SONS** 246 Mill cor Knox and 227 Mill—See p 73
Lauriente Frank P & Sons 350 Eastern av
Sipple Albert H 62 Chester
Yacovone Antonio 272 Mill
Yacovone Joseph A 119 Ashley

### Language Teachers

Zagórin Isaac (Hebrew) 72 Narragansett

### Laundries

Belmont Laundry Inc 325-335 Belmont av
Blue Bell Laundry 942 Worthington
Dale Bros Laundries Inc 472 Union
Globe Laundry Co 48 Howard
Liberty Laundry Co Inc 15-17 7th
Martin's S & S Laundry 82-84 Central
Murphy Charles 429 State
National Laundry Co 79-83 Bay
New England Laundries Inc 870 State and 569 Columbus av
Pioneer Valley Laundry Inc 137 Main

Hard Chromium Plating **THOMAS J. MURRAY** *Springfield's Largest Platers* Complete Plating Service
964-966 Main Street - West Springfield DIAL 2-3129

**HAMPDEN SAVINGS BANK** MUTUAL - NO STOCKHOLDERS
INC. 1852 1665 MAIN STREET
Club Accounts for CHRISTMAS, VACATIONS, TAXES, Etc.

Royal Laundry Co 2543 Main
Royce-Superior Laundry Inc 21-25 Clinton
Scott Laundry Inc main office and works 246 Chestnut and branch office 278 Dwight
White Rose Laundry rear 2787 Main

### (Chinese)

Chin Wah 980 Main
Chong Sam 213 Dwight
Chong Sam 747 Main
Dick & Johnson Laundry 390A Bridge
Din Chin 3117 Main
Kee Sam 2859 Main
Kue Charles 577 Belmont av
Lee Edward 2069 Main
Lee Joe 438½ Chestnut
Lee Sing 185A Chestnut
Lee Soon 23 Ferry
Sun Kwong 621 Dwight
Wah Quan 11 Catharine
Wah Quong 34 Dwight
Wah Yee 13 Bliss
Young Charlie 2204 Main

### *Laundry Service

**WORLD CLEANERS & DYERS INC** (shirts) 563 State—See p 64

### Laundry Supplies and Equipment Dealers

Kung Wo 54 Ferry

### *Lawn Mowers—Dealers

**NEWMAN GRINDING CO** 364 Boston rd—See p 119
**RACKLIFFE WALTER C** (sales & service) 17 Market—See p 119

### Lawn Mowers—Mfrs

Blair Mfg Co 312 Birnie av

### *Lawn Mowers—Power

**TAPLIN F C CO** 472 Bridge opp Hotel Kimball—See p 164

### Lawyers

Aaron A Allen (308) 1694 Main
Abrams Max Cecil (625) 1387 Main
Adams William H 310 State
Aikin Frank R Jr (623) 1387 Main
Albano Michael W (23) 1214 Main
Allen Horace E (1013) 1387 Main
Allen Yerrall & Bettigole (1013) 1387 Main
Anderson J Albin Jr (520) 1200 Main
Angers Lionel G (201) 1303 Main
Ansara Cosmo M (503) 115 State
Appleton Julius H (1013) 1387 Main
Armeson George E 365 State
Armstrong Ralph A 1295 State
Askinas Gerson (316) 1694 Main
Auchter Frank 124 State
Bacon George A (544-548) 31 Elm
Bacon Wells & Weltman (544-548) 31 Elm
Baker Kirby S 5 Elm
Ball & Lavigne (626) 31 Elm
Ballard Charles S (519) 1490 Main
Ballard & Weston (519) 1490 Main
Bardach Lloyd S (34) 1214 Main
Barry William R (201) 1303 Main
Beckwith Charles H (322) 31 Elm
Benson Charles E Jr 4th fl 127 State
Berry Robert K 1295 State
Bettigole Alfred W (1013) 1387 Main
**BIDWELL RAYMOND A** (1016-1018) 1387 Main
Bloom Paul (412) 1653 Main
Bodfish Robert W (322) 31 Elm
Bradt Henry 310 State
Bresnahan John J 3d fl 1200 Main
Brooks Clarence R (822) 1387 Main
Brooks Selden G 124 State
Brooks & Wallace (822) 1387 Main
Buckley Joseph W (523) 1200 Main
Bulkley James S (522) 31 Elm
Burati August J (1) 786 State
Burati Raymond L 1295 State
Burke Thomas F 150 Main IO
Butler Jacob J (416) 31 Elm
Buzzell Harry A (424) 115 State
Calhoun Charles M Court House 37 Elm
Callahan Gerald J (206) 1200 Main
Carman Ernest W (649) 31 Elm
Carmody Joseph (636) 31 Elm
Carroll James M (624) 1387 Main
Chapin Russell (317) 1537 Main
Chauncey Carl O 310 State
Clampit Ralph V (414) 115 State
Clarkson J Clifford (328) 196 Worthington
Clason Charles R (206) 1200 Main
Cohen Irving M (41) 1214 Main
Cohen Justin (544) 31 Elm
Cohen Louis H (216-217-218) 115 State
Cohn Frederic (410-411) 1421 Main
Collins Edward T (418) 31 Elm
Collins Maurice D R (719-722) 1387 Main
Collins Thomas J (719-722) 1387 Main
Constantine James V (31) 25 Harrison av
Cooley Charles B (719-722) 1387 Main
Cooley Edward B (516) 1387 Main
Cooley Robert C (719-722) 1387 Main
Cooney William H Jr 95 State
Cotter Howard J 12 Harrison av
Cowett Joseph B (531) 31 Elm
Crook Douglas (523) 1200 Main
Crowell Ralph W (342) 94 State and (342) 31 Elm
Cummings George D (610) 31 Elm
Davis James E (503) 115 State
Davis Milton L (650) 31 Elm
Deitz Louis J (41) 1214 Main
Denison John A 55 Elm
Doherty Louis W (522) 31 Elm
Donahue Thomas J (408) 145 State
Donovan Milton J (326) 31 Elm
Doran Robert H (345) 94 State and (345) 31 Elm
Dowd J Leo (516) 1387 Main
Dugan Frank E (223) 196 Worthington
Dunn Walter J (329) 196 Worthington
Dunning Ray P (904) 1387 Main
Dunning & Woodbury (904) 1387 Main
Eberhardt Harry O (1016) 1387 Main
Eden Margaret (35) 1214 Main
Egan James F (534) 31 Elm
Ehrlich Harry M (516) 1387 Main
Ellis Auchter & Kennett 124 State
**ELLIS THEODORE W** 124 State—See p 186
Ely Charles F (1022) 1387 Main
Ely Joseph B (1022) 1387 Main
Ely King Kingsbury & Lyman (1022) 1387 Main
Essen Ben (501) 1421 Main
Fein Irving (350) 31 Elm
Fein Samuel L (408-409-410) 1421 Main
Fenton Edward L (537) 31 Elm
Fenton Marion E Mrs (537) 31 Elm
Feriole Charles J (324) 115 State
Figoni John J (418) 31 Elm
Flak Paul P (233) 31 Elm
Flannery J Watson (423) 115 State
Francesconi Tullio A (314) 340 Bridge
Freedman S King (310) 115 State
Friedman Lawrence D (647) 31 Elm
Fuller Horace N (418) 115 State
Furcolo Foster (208) 115 State
Gaines Louis C (30-31-32) 1323 Main
Gallagher Francis I (630-631) 31 Elm
Ganley Margaret E (523) 1200 Main
Ganley & Crook (523) 1200 Main
Gardner Edwin S (426) 31 Elm
Garvey Arthur T 12 Harrison av
Gaudreau Oscar E 264 Main IO
Geanacopoulos Socrates (503) 115 State
Gelin Isidore (301) 1421 Main
Gilbert Morgan P 2d fl 1323 Main
Ginsberg Irving L (625) 1387 Main
Giustina Arthur D (206) 1200 Main
Goggin Thomas L (38) 1214 Main
Goodman Samuel 122 Firglade av
Gordon Gurdon W (522) 31 Elm
Gordon Louis J (308) 115 State
Gottesman John G (204) 1618 Main
Granfield John J (211) 1303 Main
Granfield Patrick E (331-332) 31 Elm
Granfield William J (247) 94 State
Gray J Lyman (231) 31 Elm
Greeley D Joseph (322) 31 Elm
Griffin Michael J (15) 66 Vernon
Haggerty William J 310 State
Hale C Wesley 400 St James av
Handy John F 1295 State
Hanley John T Jr (652) 31 Elm
Hartley Raphael B (203) 44 Vernon
Harvey Nathaniel M (643-645) 31 Elm
Harvey & Mulcare (643-645) 31 Elm
Hatch Charles U 3d fl 1200 Main
Henin Louis C (336) 31 Elm
Higgins John J (241) 94 State
Hoar David B 3d fl 1323 Main
Hoar Ignatius M 3d fl 1323 Main
Hoar Justin F (231) 196 Worthington
Hodskins Richard B 1295 State
Holmes John McNeil (410) 1570 Main
Holstein Melvin I 161 Plainfield
Houlihan Raymond D 3d fl 1323 Main
Hourihan John B (207-210) 25 Harrison av
Hughes George H (239-240) 31 Elm
Hutchings Edward (542-543) 31 Elm
Jacobs Charles M (207-210) 25 Harrison av
Jandreau Ralph C (61-62-63) 25 Harrison av
Jennings John F 154 Broadway
Jennings Joseph R 154 Broadway and 497 Sumner av
Jones J Howard (401) 44 Vernon
Jones Mitchell & Nason (401) 44 Vernon
Kamberg Abraham (443) 31 Elm
Kane John S (550) 31 Elm
Kane Michael G (241) 94 State
Kaps John D (433-434) 31 Elm
Kaufman Harold (447) 31 Elm
Keedy Sanford (222) 31 Elm
Kelliher Mark H (647) 31 Elm
Kelliher & Friedman (647) 31 Elm
Kennedy John M (610) 31 Elm
Kennett Frederick A 124 State
Kerigan Joseph E (211) 1200 Main
King Clinton (239) 31 Elm
King Raymond T (1022) 1387 Main
King Robert W (201) 1303 Main

**WESTERN MASSACHUSETTS ELECTRIC CO.** *In the Home - - In the Factory*
73 State Street TEL. 4-8211 Springfield, Mass. *Good Lighting* IS *Important*

FIELD, EDDY & BULKLEY
1200 MAIN STREET PHONE 4-1112
SPRINGFIELD FIRE and MARINE
LOCAL AGENTS

### Lawyers—continued

Kingsbury Frederick M (1022) 1387 Main
Kirkland Thomas H (614) 31 Elm and 162½ Main IO
Klempner Benjamin (202) 25 Harrison av
Kneeland Robert S (511-512-513) 1387 Main
Landis Edward B (234) 31 Elm
Lasker Henry (622) 1570 Main
Lasker Raymond (33) 1214 Main
Lavigne David E (626) 31 Elm
Lerner Herbert (33) 1214 Main
Lombard Paul I (214) 31 Elm
Lyman Edwin H Jr (1022) 1387 Main
Lynch Catherine I (33) 31 Elm
Lyon Green Whitmore & Brooks (345) 94 State and (345) 31 Elm
Macaulay Donald M (342) 94 State and (342) 31 Elm
Macmillan John S 154 Broadway
Macmillan & Jennings 154 Broadway
Madden John H (336-337) 31 Elm and (1-2) 529 Main IO
Madsen G Harold 12 Harrison av
Mahoney James P (414-415) 44 Vernon
Mallary R DeWitt 2nd fl 1323 Main
Mallary and Gilbert 2d fl 1323 Main
Malley John F (430) 31 Elm
Malley Thomas C (430) 31 Elm
Malley & Malley (430) 31 Elm
Malone Thomas B (330) 31 Elm
Manning Mildred T 310 State
Martin William H (523) 115 State
Martinelli Silvio (421-422) 115 State
Mastroianni Albert L (550) 31 Elm
McBride Edward J (235) 31 Elm
McBride William A (39) 1323 Main
McClintock Hoar & Houlihan 3d fl 1323 Main
McDonnell Thomas A (630-631) 31 Elm
McKeown Francis M (439) 31 Elm
Meaney Gertrude D Mrs (608) 145 State
Mitchell Harold S (305) 168 Bridge
Mitchell John H (401) 44 Vernon
Monk Wesley E 1295 State
Moran Henry A (638-639) 31 Elm
Moriarty James P (634-635) 31 Elm
Moriarty Thomas F (202) 1200 Main
Moriarty Thomas V (342) 94 State and (342) 31 Elm
Moynahan Stephen A (638) 31 Elm
Mulcare James H (643) 31 Elm
Murphy James E (211) 1200 Main
Murray Troy T (503) 115 State
Nagle John F (306) 115 State
Nason John B (401) 44 Vernon
Newell Franklin N (308) 137½ State
Noonan John M (208) 115 State
Noonan & Furcolo (208) 115 State
Novak Benjamin D (308) 1694 Main
O'Connell Raymond F 12 Harrison av
O'Malley John M P (39) 1323 Main
Palmer George F (616) 31 Elm
Panetta Vincent J (439) 31 Elm
Parker Harry (324) 115 State
Paroshinsky Arthur (32) 1214 Main
Patnaude Henry E (418) 115 State
Pessolano Vincent P (644) 31 Elm
Quinlivan Theodore V (39) 1323 Main
Quirk John T Jr (610) 31 Elm
Raleigh Frank T (439) 31 Elm
**REID WHITFIELD** (22) 85 Elm West Springfield
Reisner Samuel L (31) 25 Harrison av
Rice Horace J 5 Elm
Richardson J Bushnell Jr 2d fl 1323 Main
Richmond Jacob (313) 1562 Main
Riner Lillian C 2006 Main
Roats Olin D 310 State
Robinson Homans 4th fl 127 State
Robinson John I 2d fl 1323 Main
Robson Stuart M (1) 1242 Main
Ross John D (409) 1200 Main
Ryan Charles V Jr (534) 31 Elm
Ryan Edward J 47 Dresden
Sabin Carl A 1295 State
Saks Philip E (350) 31 Elm
Schoenfeld Abraham (3) 1242 Main
Searle Emerson S (222) 31 Elm
Shapiro Jacob J (318-322) 1694 Main
Shaw Irving R (422) 31 Elm
Siegel Charles V D (36) 1323 Main
Silk R Robert 581 Liberty
Simpson Archer R (206) 1200 Main
Simpson Clason & Callahan (206) 1200 Main
Slavin Abraham H (410-412) 1634 Main
Sloan Charles D 2nd fl 1323 Main
Small Harlan P 4th fl 127 State
Smedley Frederic C 95 State
Smyth Bernard T J 208 Broadway
Snow Abraham E 5 Elm
Snow Mary Elizabeth 124 State
Snow Norman L 5 Elm
Snow & Snow 5 Elm
Soja Stephen S (4-5) 529 Main IO
Spear Clayton S (206-207) 145 State
Spooner Ralph S (434-435) 31 Elm
Stebbins Frederick Adams (904) 1387 Main
Steele Rodney C 5 Elm
Stone Leland A (503) 115 State
Sullivan Joseph F 37 Elm
Sullivan Walter C 1295 State
Swift Walter A (214) 31 Elm
Swirsky Joseph (447) 31 Elm
Taft Stephen S (245) 31 Elm and (245) 94 State
Tallman Evangeline V Mrs 2d fl 1323 Main
Tavernier Alford H (203) 36 New Dwight
Tilton Rufus H (420) 115 State
Twitchell Lewis A 37 Elm
Wallace Dudley B (822) 1387 Main
Walsh Dwight E 95 State
Walsh Ralph P (38) 1214 Main and (38) 110 State
Weiner Nathan (302) 1634 Main
Wells Neilson P (544-548) 31 Elm
Weltman Sol W (544-548) 31 Elm
Weston Charles J (519) 1490 Main
White Carter H 95 State
Wiley Ray M (430) 1694 Main
Wolf Daisy C Mrs (318) 1694 Main
Woodbury Richard S (904) 1387 Main
Wright Earl H (520) 1200 Main
Yerrall William W (1013) 1387 Main
Young William C 310 State
Zandan Samuel (250) 31 Elm
Zeo Nicholas Jr (329) 196 Worthington
Zeo Vincent J (620) 31 Elm

### *Lead Pipe and Sheet Lead Mfrs

**MILLAR CHARLES & SON CO** 26-28 Willow warehouse 27 William—See p 159A

### *Leather Accessories

**CHENEY J E & STAFF INC** 301 Bridge—See Back Cover

### Leather Dealers

City Leather Co Inc 345 Worthington
Okun Leather Co 641 Dwight

### Leather Goods—Mfrs

Guild Bag Co Inc 162½ Chestnut

### Leather Goods—Retail

**STEIGER ALBERT COMPANY** 1477-1497 Main—See p 81
United Luggage & Camera Shop 1688 Main
**WEEKS LEATHER STORE** 1341 Main—See top lines

### *Leather Novelties

**WEEKS LEATHER STORE** 1341 Main—See top lines

### Letter Shops

**BETTER LETTER SERVICE** (Mrs Bertha Siegel Bleicher prop (210-212) 44 Taylor
**COLLINS HELENA M** 134 Chestnut
Duplicating Letter Shop (216) 1618 Main
Empire Mailing Co 103 Worthington
Hampden Mailing Co (35) 1214 Main
**PRICE & LEE CO THE** second fl Chamber of Commerce bdg 134 Chestnut—See pp 149A 163
Sackett's Letter Shop and Typewriter Exchange (628) 10 Broadway and (628) 29 Worthington
Springfield Business Service (238) 172 Chestnut

### *Letters—Circular and Form

**PRICE & LEE CO THE** second fl Chamber of Commerce bdg 134 Chestnut—See pp 149A 163

### *Letters of Credit

**SPRINGFIELD SAFE DEPOSIT AND TRUST COMPANY** 127-131 State—See insert opp Safe Deposit and Trust Co Alphabetical Directory and p 38

### Libraries

(See also Contents Page)

**CITY DIRECTORY LIBRARY (INTERNATIONAL)** (Springfield City Library Assn) 220 State
City Library 220 State branches 204 Boston rd 773 Liberty 44 Oak IO Oakland c Belmont av 23 Osborne ter Plainfield c Sargeant and 826 State
Hampden County Law Library Court House
International Y M C A College Library 263 Alden
**YOUNG MEN'S CHRISTIAN ASSOCIATION** 122 Chestnut—See p 194

### *Library Binders

**NATIONAL LIBRARY BINDERY CO THE** 271 Park West Springfield—See p 48

Diamonds Jewelry
M. J. KITTREDGE, Inc.
1354 Main Street
Silverware Watches

*"Better be Safe than Sorry"* **INSURE WITH**
**GOLDTHWAITE, PRESTON AND OLMSTEAD, INC.** ALL FORMS OF INSURANCE and BONDS

### *Life Insurance

**EQUITABLE LIFE ASSURANCE SOCIETY OF THE UNITED STATES** Clark L Richards agency mgr 3d floor Security Bdg 44 Vernon—See p 109
**MASSACHUSETTS MUTUAL LIFE INSURANCE COMPANY** home office 1295 State Litchard & Cook general agts (503) 1200 Main—See insert opp name Alphabetical Directory
**MONARCH LIFE INSURANCE COMPANY** 365 State—See insert opp name Alphabetical Directory
**UNION CENTRAL LIFE INSURANCE CO THE** (318) 293 Bridge—See foot lines
**WALDRON HENRY S** (annuities) (816) 1387 Main—See p 114

### *Life Insurance—Savings Bank

**HAMPDEN SAVINGS BANK** 1665 Main—See top lines and p 42
**SPRINGFIELD FIVE CENTS SAVINGS BANK THE** 1319 Main—See p 43
**SPRINGFIELD INSTITUTION FOR SAVINGS** 63 Elm—See insert opp Institution for Savings Alphabetical Directory and p 44

### Light Heat and Power Companies

**SPRINGFIELD GAS LIGHT CO** office 35 to 39 State—See p 94
**WESTERN MASSACHUSETTS ELECTRIC CO** office 73 State service building 210 Alden meter dept 251 Wilbraham av—See foot lines and p 85

### Lighting Equipment Dealers

Riga Electrical Corporation 376 Worthington

### *Lime and Cement Dealers

(See also Building Materials and Supplies)
**BALDARELLI A CORPORATION** Robbins rd East Springfield—See p 54

### Linens—Retail

(See also Dry Goods—Retail)
New York Linen Shop 1684 Main
Wood Margaret A Mrs 289 Bridge

### Linoleum Layers

Durocher Marshall W 35 Greenwich
Lucey John J 116 Revere
Lyman Edwin J 415 Wilbraham rd
**WHITE RUG COMPANY** 1123 State—See foot lines

### *Linoleums—Retail

**KASKO HOME FURNISHINGS INC** 1856 Main—See foot lines
**PROCTOR-CARNIG INC** 31 Hillman—See p 92
**WHITE RUG COMPANY** 1123 State—See foot lines

### *Liquor Dealers—Wholesale

(See also Bev—Whol)
**COUNTRY CLUB SODA CO INC** 42 Emery—See p 47

### *Liquor Wines and Beer

**RUSSIAN-AMERICAN CAFETERIA INC** 719-727 Dwight—See p 58

### *Lists—Mailing

**PRICE & LEE CO THE** second fl Chamber of Commerce bdg 134 Chestnut—See pp 149A 163

### Lithographers

Brooks Bank Note Co 140 Wilbraham av
**O'MALLEY M J CO THE** 220-224 Franklin—See p 161

### Live Stock Breeders

Emerson Perley A Bolton n Gardens dr

### Live Stock Dealers and Commission

Bresky Benjamin 42 John
Burstein Abraham (4) 77 Morgan
Cohen Abraham 32 Maryland
Cohen Hyman H 25 Cass
Grant Max 50 Morgan
Grant Samuel M 18 Brookline av
Ratner Albert 70 Mill
Solomon Sam 65 Prospect
Webber Isaac 37 Narragansett
Weinberg Joseph 71 Mayfair av

### Loans

Associates Discount Corp (auto) (38) 1214 Main
**CLARK HENRY M CO** (mortgage) 100 Broadway—See foot lines and p 166
**DECOTEAU N PAUL** (mortgage) (206-207) 145 State—See p 167
Ellis Corporation The (mortgage) 124 State
**FEDERAL INTERMEDIATE CREDIT BANK OF SPRINGFIELD** (Farm) 310 State—See p 45
**FEDERAL LAND BANK OF SPRINGFIELD THE** (farm) 310 State—See p 45
First Personal Bankers Inc 21 Elm
**FLAGG RAYMOND H** (Mortgage) 19 Elm—See p 170
Guaranty Industrial Bankers Inc (collateral and salary) 28 Parker IO
Guaranty Loan Plan of Springfield Inc (collateral and salary) (206) 1537 Main
Hall Jessie C (mortgage) (50) 25 Harrison av
Industrial Credit Corporation of Springfield (3) 18 Vernon
Jewish Credit Union (collateral and salary) 716 Dwight
**JOHNSON E D CO** (mortgage) (402) 1562 Main—See top lines
Kempton Roebrt B (mortgage) 33 Elm
**LOMAS CHARLES B COMPANY THE** (Mortgage) Court Square Bdg 23 Elm—See Front Cover
M-A-C Plan Inc of Springfield (206) 1383 Main
**MACMILLAN & SON** (Mortgage) 154 Broadway—See top lines and p 167
Morris Plan Banking Company of Springfield The (personal) 48-50 Vernon
Mortgagee's Holding Corp 11 Court House pl
National Finance Company (collateral and salary) (11-13) 66 Vernon
New Method Finance Corporation The (collateral and salary) (202) 1562 Main
Personal Finance Company (collateral and salary) (209-210-211) 1618 Main
Production Credit Corp of Springfield (farm) 310 State
Public Loan Corp (personal) (304) 1387 Main
**PUTNAM STUART D** (Mortgage-FHA Construction) (523) 1387 Main—See p 168
Realty Bond & Mortgage Corp 114 State
Robinson William F (201) 1559 Main
**SPRINGFIELD ACCEPTANCE CO** (automobile) (500) 1490 Main
**SPRINGFIELD CO-OPERATIVE BANK** (mortgage) 81 State—See p 46
Springfield Finance Co Inc (500) 1490 Main
**SPRINGFIELD NATIONAL BANK** 1531 Main 526 Sumner av 794 State and 144 Main IO—See p 37
**SPRINGFIELD SAFE DEPOSIT AND TRUST COMPANY** (mortgage) 127-131 State—See insert opp Safe Deposit and Trust Co Alphabetical Directory and p 38
Standard Budget Plan (1) 1660 Main
Standard Finance Co (1) 1660 Main
**THIRD NATIONAL BANK AND TRUST COMPANY OF SPRINGFIELD** (mortgage) 1391 Main—See insert opp name Alphabetical Directory and p 39
**VOGEL FRED A** (mortgage) 3d fl 1252 Main—See p 169
Westco Credit Union (collateral and salary) 30-32 Stevens

### *Loans—Mortgage

**PUTNAM STUART D** (523) 1387 Main—See p 168

### Lock Mfrs

**BEMIS & CALL CO** (Sesamee Combination) office and works 125 Main—See p 131A

### *Locks—Combination

**SESAMEE COMBINATION LOCKS** Bemis & Call Co Mfrs 125 Main—See p 131A

### Locksmiths

Baver Philip 2429 Main
Gifford A W Co 43 Lyman
**RACKLIFFE WALTER C** 17 Market—See p 119

### *Long Distance Hauling

**HILL'S BERT EXPRESS** 225 Orange—See p 190
**NEW YORK-MASSACHUSETTS MOTOR SERVICE INC** 110 Taylor—See p 187

### *Loose Leaf Forms

**HOPKINS OFFICE SUPPLY CO** (526) 293 Bridge—See p 151

### *Lubrication Service

**BELCHER LEONARD E INC** 617 St James av—See p 154
**D & S SUPER SERVICE** 245 Dwight—See p 33
**THREE LEVEL GARAGE INC** 79 Harrison av cor Chestnut—See p 34

REAL ESTATE RENTALS APPRAISALS **A. C. WHITE, JR., REALTOR** INSURANCE PROPERTY MANAGEMENT
293 Bridge Street Telephone 2-5109

FORBES & WALLACE . . SHOPPING CENTER FOR WESTERN NEW ENGLAND

### *Luggage Dealers—Retail

**WEEKS LEATHER STORE** 1341 Main—See top lines

### Lumber—Retail

**ANGERS LUMBER COMPANY** yard and office 363 Eastern av—See p 51
Chase C P Lumber Co 74 Birnie av
**CITY WRECKING CO** (used) 72 Carew—See p 55
**DAY LUMBER CORPORATION** office and yard 45 Fisk av—See p 120
Decker Edward S Inc 38 Cass
**HAMPDEN-ELY COMPANY** 838-852 State—See foot lines and p 121
**LYNCH H F LUMBER CO** 366 Memorial av West Springfield—See insert beginning Postal Zones
**NEW ENGLAND WRECKING CO** 350 Albany—See p 55
**NIMS E D LUMBER CO** 253 Baldwin W Spfd—See p 121
Robbins George W & Sons 319 Parker IO
Springfield Lumber Co Inc rear 15 Page blvd
Thibert P D Lumber Co Inc 60 Island Pond rd cor Allen
**VALENTINE LUMBER & SUPPLY CO** 102 Albany—See p 54

### *Lumber—Second Hand

**CITY WRECKING CO** 72 Carew—See p 55
**NEW ENGLAND WRECKING CO** 350 Albany—See p 55

### Lumber—Wholesale

**ANGERS WILLIAM G & CO** (530) 293 Bridge—See p 166
**DAY LUMBER CORPORATION** office and yard 45 Fisk av—See p 120
Dutton & Calhoun (810) 145 State
Garrettson-Ellis Lumber Co 32 Harrison av
Hackwell Garnett W (516) 1537 Main
Holbrook Lumber Co (411-419) 146 Chestnut
Howard Walter 983 Carew
Martin Lumber Co 983 Page blvd
Rice & Lockwood Lumber Co (605) 1559 Main
Ruggles Carlos Lumber Co (512) 1562 Main

### *Lunch Rooms

(See also Restaurants)

**BOWLES LUNCH INC** office (213-214-215) 1618 Main restaurant 1622 do—See p 173
**VENICE CAFE & PIZZERIA** 956-960 Main—See p 173

### Lunches—Prepared and Supplied

Industrial Food Service Inc 100-102 Fort Pleasant av

### *Machine Engraving

**CITY STAMP WORKS** 317 Dwight tel 7-1697—See p 181
**SPRINGFIELD STAMP & DIE CO** 9 Market—See p 144

### *Machine Guards

**CHENEY BIGELOW WIRE WORKS** office 417 Liberty—See p 146

### *Machine Shop Service

**FERRARA SPRING & PARTS CO INC** (Automotive) 738-744 Worthington—See p 34

### *Machines and Parts—Mfrs

**BAY STATE TOOL AND MACHINE CO** (special) 412 Albany—See p 148

### Machinery Dealers

American Machinery Co 768-770 Dwight
D & S Trading Center 847 Dwight
Ehrlich Abraham 540 Dickinson
Gardner Machine Co (516) 1537 Main
Gutfarb Mandell 54 Colton
Peterson & Son 562 St James av
Star Welding Co 823 Dwight cor Tenth
Springfield Auction Co 769-771 Dwight and 228 Ferry
**TAPLIN F C CO** (pumping equipment water systems gasoline engines electric lighting plants electric pumps and motors) 472 Bridge opp Hotel Kimball—See p 164

### Machinery Mfrs

Baush Machine Tool Co 156 Wason av
**LAMB KNITTING MACHINE CORP** 8 Montgomery CFalls—See p 25 Chicopee Directory
National Bread Wrapping Machine Co 132 Birnie av
**PACKAGE MACHINERY COMPANY** (Packaging & Wrapping Machines) main office and factory 132 Birnie av—See p 148
**PERKINS MACHINE AND GEAR CO** (gears) Circuit av c Palmer WSpfd PO Box 1331 Springfield—See p 131
Sun Machine Co 3d fl 125 Dwight
**VAN NORMAN COMPANY** 3640 Main—See p 148
Worthington Co The (218) 29 Worthington

### *Machinery Movers

**HAMRE O C CO** 610 Armory—See p 78

### *Machinery Patterns

**CARLSON PATTERN SHOP** 616 Berkshire av—See p 159

### *Machinery and Safe Movers

**HUCK'S TRANSFER INC** 38 Hampden—See p 189

### Machinists

B M B Machine Co 34 Hampden
Christensen Olaf N rear 960 St James av
**COGSWELL MANUFACTURING COMPANY INC THE** 140 Norman W Spfd—See p 862 WSpfd Directory
Hayden Machine & Tool Works 10 Hayden av
Highland Grinding Co 284 Wilbraham rd
Industrial Manufacturing Co Inc 48 Hampden
Mitchell Machine & Tool Co Inc 224 Hancock
National Bur Sharpening Corp 48 Hampden
Russell John W & Sons Co 47 Taylor
Springfield Machine Co 20 Ryan ct
Stacy Machine Works Inc 70 Lecte
Stauffer P S & Son rear 57 Governor

### *Magazine Publishers

**BRADLEY MILTON CO** (educational) 74 Park—See p 128

### *Magneto Mfrs

**WICO ELECTRIC COMPANY** 42 Phelan av WSpfd—See p 131B

### *Mail Advertising Service

**PRICE & LEE CO THE** second fl Chamber of Commerce bdg 134 Chestnut—See pp 149A 163

### Mail Order Houses

Kellogg Robert W Co 59 Hillman

### *Mailing Folding and Inserting

**PRICE & LEE CO THE** second fl Chamber of Commerce bdg 134 Chestnut—See pp 149A 163

### *Mailing Lists

**PRICE & LEE CO THE** second fl Chamber of Commerce bdg 134 Chestnut—See pp 149A 163

### *Management Consultants

**SCOVELL WELLINGTON & COMPANY** (600) 293 Bridge

### *Manicures

(See also Beauty Shops)

**MYRTLE'S BEAUTY SALON** (8) 1178 Main—See p 47

### Manufacturers' Agents

Ashley Maurice 109 Bronson ter
Case H W Sales Co 52 Willow
Delta Sales Co 49 Ranney
Donald A D & Co (40) 25 Harrison av
Durfee James E 101 Blaine
Kerker Inez R Mrs 2220 Main
Ramsey Chain Co (515) 1537 Main
United Utilities Co (202) 317 Dwight
Wackwitz Ernset F 80 Eleanor rd
Whalen William F (413) 293 Bridge

### *Manufacturers' and Mill Supplies

(See also Mill Supplies)

**FOSS W J COMPANY** 112-116 Broadway—See p 106
**LEWIS CHARLES C CO THE** 401 Liberty warehouse 56-58 Liberty—See p 183

### *Manufacturing Chemists

**BRECK JOHN H INC** 115-119 Dwight—See pp 123A 178
**YOUNG W F INC** 111 Lyman—See Back Cover

### *Map Drafting

**COBB BEESLEY & MILES** (516) 31 Elm—See p 87

### Map Publishers

**MANNING H A COMPANY** (317) 33 Lyman—See p 162
Nirenstein Realty Map Company (5) 1660 Main
**PRICE & LEE CO THE** (Arrow) second fl Chamber of Commerce bdg 134 Chestnut—See pp 149A 163

SALES RENTALS MANAGEMENT HENRY M. CLARK CO., REALTORS 100 BROADWAY TELEPHONE 7-0231 APPRAISALS MORTGAGE LOANS

**WEEKS LEATHER STORE** LUGGAGE TRUNKS-BRIEF CASES
**1341 MAIN STREET (Next to Union Trust)** **TELEPHONE 6-1541** **Small Leather Goods**

### *Maps

**ARROW MAPS** The Price & Lee Co publishers second fl Chamber of Commerce bdg 134 Chestnut—See p 163

### Marble Workers

**BANNON JOHN J CO** (contractors) 357 Albany—See p 78

### *Marblite Mfrs

**RAE RADIO CO** 911 State—See p 164

### Market Gardeners

Kouril Frank 1398 Allen

### *Marking Stamps

**MULTIWEAR STAMP WORKS** (steel) (206) 44 Taylor—See p 182

### *Mason Contractors

(See also Contractors—Mason)

**ADAMS & RUXTON CONSTRUSTION CO** (910) Third National Bank Bdg 1387 Main—See p 68
**BEAUDRY CONSTRUCTION CO** Mill River Lane—See p 72
**CARLSON OSCAR F CO** Warehouse St off Island Pond rd—See p 76
**CHAPDELAINE JOSEPH** 153 Dartmouth ter—See p 72
**LEY CONSTRUCTION CO** (building construction) 1215 Main and 124 State—See p 70
**ROY J G & SONS CO** office and yard 21 Silver—See p 51
**SAPELLI CARLO** 59 Clantoy—See p 71

### *Masons' Supplies

(See also Building Materials and Supplies)

**ANGERS LUMBER COMPANY** yard and office 363 Eastern av—See p 51
**BANAS SAND & GRAVEL CO** 32 Oakdale Street East Springfield—See p 52
**BOILARD A SONS INC** 495 Oak IO—See opp Title Page and p 53
**CARLSON OSCAR F CO** Warehouse St off Island Pond rd—See p 76
**LYNCH H F LUMBER CO** 366 Memorial av West Springfield—See insert beginning Postal Zones
**TEBALDI SUPPLY CO INC** 479 Main IO tel 8364—See opp inside Front Cover
**VALENTINE LUMBER & SUUPLY CO** 102 Albany—See p 54

### Massage

Lolos Speros N (26) 333 Bridge
Pease Ariel C (306) 3d fl 1421 Main
Root Thelma G (12) 34 Maple
Swedish Massage (305-306) 25 Harrison av
Winkler Allyn H (330-332) 196 Worthington
Zurowski Max J 949 State

### *Mastic Floors

**HARTTER E H & COMPANY** (Pabco Mastipave) 508 Belmont av warehouse 20 Ashley—See p 74
**PABCO MASTIPAVE** E H Hartter & Company Installers and distributors 508 Belmont av—See p 74

### Match Mfrs

Diamond Match Co 125 Paridon

### Mattress Mfrs

Bay State Mattress Co 130 Union
Standard Mattress Co Inc 40 Napier
United States Spring Bed Co 228 Birnie av

### *Mayonnaise Salad Dressing Mfrs

**GUENTHER & HANDEL INC** (wholesale and retail) 7-9 Stockbridge—See p 95

### Meats—Retail

Albert David 386 Dickinson
Appleton Bros 108-110 Oak Grove av
Ascher Abe M 520 Union
Auburn Market 2140 Main
Bellevue Market 248 Belmont av
Belmont Quality Market 680 Belmont av
Bertera Louis A 180½-182½ Eastern av
Biron Jules R 3170-3172 Main
Borysiewicz Joseph 90 Parker IO
Boyajy Gabriel H 117 Wilbraham av
Broughton & Fleming 194 Pine
Brown Arthur E 576 Chestnut
Brown Sidney 1117 Dwight
Burstein Meyer 126 Ferry
Burstein Rubin M 1138 Dwight
Busi Teresa Mrs 56 Locust
Calhoun Market 2747 Main
California Market 627-629 Dwight
Cambridge Market 156 Cambridge
Chernick Louis 447 Dickinson
Chernock Harold 1228 Dwight
Chicago Meat Market 664 Worthington
Cignoli Antonio 786 Main
City Line Public Market 5-7 Audubon
Daniele Antonio 252 Hancock
Davidson's Market & Bakery 337 Wilbraham rd
Davis John E 2830 Main
Davis Salim R 67 Ferry
Deerfield Market 187 Orange
Dickinson Public Market 214-216 Dickinson
Dickinson Quality Market 607 Dickinson and 14 Shawmut
Donohue Bartholomew J 934 Worthington
Dwight Market 45 Saratoga
Fallon's Market 540 Armory
Federal Street Market 902 Worthington
Filiault Aurila J 3308 Main
First National Stores Inc 911-913 Belmont av 153 Boston rd 620-624 Carew 485 and 886 Sumner av
Fontana Dante A 569 Worthington
Fulton Market 906 Carew
Gagnon Florine M Mrs 3125 Main
Gordon Irving 206 Walnut
Grant Warren O 67-67½ Sumner av
Great Atlantic & Pacific Tea Co The main office 8th fl 29 Worthington stores 1986 and 2755 Main
Greenwood Market 783 Dwight
Growers Outlet Inc 2018-2030 Main
Guardione Antonio 165 Hancock
Hartt & Son 21 Stockbridge
Hebert's Market 308-312 Belmont av
Indian Orchard Community Inc 267 Main IO
Jefferson Quality Market Inc 2666-2670 Main
Kantor Minnie Mrs 658 Carew
Kaplan Abraham 1318 Dwight
Kaplan Hyman 677 Dwight
Kenwood Market 432 Belmont av
Kern's Market Inc 345 Allen
Kilcourse Thomas 92 Eastern av
King's Dick Market 352-354 Bay
Knox Street Market 17 Knox
Landino Paul 990 Main
Lauer William 2-4 Wilmont
Levine David 439 State
Levine's Market 815 State
Long Hill Market 24 Long Hill
Loughran Peter G 801 Liberty
Main Street Market 826-828 Main
Marieb Frederick 232 White
Mazzaferro Domenick F 1108 Columbus av
Mohican Co The 254 Bridge
Montori Romero 1235 Sumner av
Morin Alfred J 426 Springfield
Natalini Valentino 73 Pine.
Nelson's Market 117 Spring
Orchard Food Center 535 Main IO
Page Food Market 604 Page blvd
Pasadena Market 192-196 White
Phillips Alvin H Inc 115-117 Hancock 618-620 Page blvd 23 St James blvd and 1199 Sumner av
Plainfield Street Market 536 Plainfield
Popular Food Market 483 Belmont av
Pyznar Stanley A 204 Wilbraham rd
Rainault Arthur H 43-45 White
Rose Market 1175 Main
Rosnick Julius 674 Dickinson
Royal Super Market 2056 Main
Salier Louis P 166 Hancock
Sam's Market 2101 Main
Seidman's Market 799-801 Belmont av
Serlick's Market 929 Belmont av
Snyder's Market 25 Sumner av
Solomon Simon 394 Dickinson
Spitzler Oscar Co Inc 1435 Main
**SPRINGFIELD PUBLIC MARKET INC** 1423-1427 Main and 14-20 Harrison av—See p 95
Stop & Shop 1924-1930 Main and 528-530 Sumner av
Tenerowicz Wojciech S 12 Parker IO
Tillman Isidore I 2049 Main
Triangle Market 651-653 Dickinson
Trimboli Annunziato 1179 Columbus av
United Meats Inc 2056 Main
Uzar Anthony F 84 Cass
Waverly Cash Market 2931 Main
Wiesel-Dickinson Inc 87 Wilbraham rd
Wolfgong Abraham A 27 Ferry
Wonder Market 2082 Main
X Quality Market 428 Dickinson
Zieminski John T 422 Main IO
Zonin C Co 18-20 Winthrop

### Meats—Wholesale

(See also Provisions—Wholesale)

Armour & Co 152 Lyman
Biakis James M 79 Alvin
Hampden Beef Co 203 Liberty
Shapiro Jacob 76 Mooreland
Springfield Beef Co 190-192 Chestnut
Springfield Provision Co Main at Chicopee line
Swift & Co 130 Lyman
Viking Meat Products 228 Chestnut
Wilson & Co 140-142 Lyman
Witkin Provision Co 385 Liberty
Zonin C Co 18-20 Winthrop

*We give S&H Green Stamps*
**Poole's Springfield Managed and Conducted for Over Thirty Five Years**

**FIELD, EDDY & BULKLEY** 1200 MAIN STREET PHONE 4-1112 **INSURANCE** Fire -- Accident -- Auto

### Medicine Dealers—Patent and Proprietary

Kalpakian Habib 44 Berkshire av
Springfield Viavi Co 17 Daytona

### Medicine Mfrs—Patent and Proprietary

**YOUNG W F INC** 111 Lyman—See Back Cover

### *Memorials

**SPRINGFIELD MEMORIAL CO** 18 Berkshire av opp St Michael's Cemetery Springfield Mass—See p 149

### *Men's Clothing

(See also Clothing Dealers—Men's)

**COLLEGE CLOTHES SHOP** 208 Walnut—See p 65

### Men's Furnishings—Retail

(See also Clothing Dealers—Men's)

Abrams Samuel 821 State
Aronson's 1103-1111 Main
**COLLEGE CLOTHES SHOP** 208 Walnut—See p 65
**FORBES & WALLACE INC** 1414 Main —See top lines and p 80
Green Pauline 957 Main
**HAYNES & CO INC** 1502 Main—See p 64
Katz Benjamin Y 822 State
Lavene M Inc 1149 Main
Livi Frank J 152 Main IO
Nobby Tie Stores 1624 Main
Radasch Inc 329 Bridge
**STEIGER ALBERT COMPANY** 1477-1497 Main—See p 81
Thomas Inc 303 Bridge
Tim's Man Shop 2756 Main
Trusky Bernard 210 Worthington
United Men's Shop 1472 Main

### Mercantile Agencies

Associated Credit Bureaus of America Inc 276 Bridge
Associated Credit Service Inc 317 Gillette av
**CREDIT BUREAU INC** 276 Bridge
Dun & Bradstreet Inc (516) 1200 Main
Merchants Reporting Service 317 Gillette av and 102 Larkspur
National Consumer Credit Reporting Corp 276 Bridge

### *Mercerized Thread Mfrs

**BAY STATE THREAD WORKS** (Hylustre) 1-15 Mill—See p 130

### *Merchant Tailors

(See also Tailors—Merchant and Tailors)

**HAYNES & CO INC** 1502 Main—See p 64

### *Metal Ceiling Erectors

**HAMPDEN CORNICE WORKS INC** 218-226 St James blvd—See p 174
**RUBIN SHEET METAL & ROOFING COMPANY** office and shop 284-286 Chestnut cor Sharon—See p 175

### Metal Dealers

**LEWIS CHARLES C CO THE** 401 Liberty warehouse 56-58 Liberty—See p 183

### Metal Goods Mfrs

Osley Willard A (5) 99 High

### *Metal Patterns

**CARLSON PATTERN SHOP** 616 Berkshire av—See p 159

### Metal Stamping

**BAY STATE TOOL AND MACHINE CO** (and screw machine products) 412 Albany—See p 148
Chandler Co The 14 Napier
**COGSWELL MANUFACTURING COMPANY INC THE** 140 Norman W Spfd—See p 862 WSpfd Directory
National Metal Specialties Co 52 Willow
**PRODUCTION TOOL & DIE CO INC** 572 St James av—See p 145
Universal Tool Co Inc 33 Rose pl
**VAN VALKENBURG L D CO** (mfrs) Montgomery c Montville Will—See p 26 Chicopee Directory

### Milk Dealers

(See also Dairies)

Abbe Charles E 1027 Liberty
Benoit's Dairy 42 Berkshire IO
Bill's Dairy 1245 Boston rd
Crescent Creamery 12 Brookline av
DeMarco Milk Co 582 Alden
Dodge Addison E 424 Central
Dusza Albert 844 Berkshire av IO
Forest Park Dairy 64 Clifton av
General Ice Cream Corporation 134 Cass
Heggie James Jr 169 Hampshire IO
Hood H P & Sons 120 Oakland
Lynch Charles J 488 Newbury
**MALLORY F B INC** 45-55 Pomona—See p 149
Maplewood Creamery Inc (whol) 294 Plainfield
Meadow Brook Creamery Co Inc (whol) 294 Plainfield
Melikian Karnig M 257 Parker IO
Merriam Kenneth W 78 Fresno
Monson Milk Co Inc 550 St James av
O'Connor Thomas J 142 Merrimac av
O'Connor Thomas P 953 Liberty
Paris James M 49 Patton
Phillips Andrew A Jr 875 Chestnut
Racine Joseph A 47 Roseland
Ravosa Anello C 33 Colchester
Santaniello Angelo 32 Dickinson
Shepard Frank E 254 East
Skipton Dairy Co Inc The 755 Worthington
Teehan's Dairy 125 King

### *Mill Agents

**WHITE RUG COMPANY** (all nationally advertised rugs carpets and broadloom) 1123 State—See foot lines

### Mill Supplies

**CARLISLE HARDWARE CO** 1548 Main branches 1208 Main c State 2761 Main 654 Page blvd 823 State 522 Sumner av 32 Oak IO—See p 97
**FOSS W J COMPANY** 112-116 Broadway—See p 106
**MILLAR CHARLES & SON CO** 26-28 Willow warehouse 27 William—See p 159A
Riel Hardware and Mill Supply Inc 129 Dwight
Springfield Belting & Supply Co 224 Worthington
Stacy Supply Co 41-43 Taylor
Standard Industrial Supply Co 240 Chestnut

### Milliners

Adler Lillian Mrs 579 Belmont av
**BRIGHAM D H & COMPANY** 1365 Main—See p 82
Edna's Hat Shoppe (515) 1490 Main
Farber and Reeves Inc 291 Bridge
Fleurette (301) 340 Bridge
Gloria Hat 170 Bridge
Keith Lillian M 76 Temple
LaMode Shop 28 Vernon
Lewdon's 1211 Main
Lissberger Alfred 1790 Main
McCall May A (301) 1383 Main
Millinery Center 10 Harrison av
Millinery Mart 40 Harrison av
Nader Charles J 45 Dwight
Nelson Osee W (404) 25 Harrison av
Plymouth Hat Shop 341 Bridge
**POOLE'S** 1514 **Main**—See foot lines and p 83

### *Milling Machines

**VAN NORMAN COMPANY** 3640 Main —See p 148

### *Millwork

**SAPELLI CARLO** 59 Clantoy—See p 71

### *Mimeographing

**PRICE & LEE CO THE** second fl Chamber of Commerce bdg 134 Chestnut—See pp 149A, 163

### *Mineral Water

**COUNTRY CLUB SODA CO INC** 42 Emery—See p 47

### *Model Makers

(See also Pattern and Model Makers)

**CARLSON PATTERN SHOP** 616 Berkshire av—See p 159

### Monumental Work

Deacon Bros Monument Co 387 Bay
Freedman Monument Co The. 1104 Dwight
Highland Monumental Works 1698 State
Milne George P & Son 371 Bay
**NORMANDEAU MEMORIALS** 1635 Riverdale West Springfield
**SPRINGFIELD MEMORIAL CO** 18 Berkshire av opp St Michael's Cemetery Springfield Mass—See p 149
Venezian Monumental Works 1587 State

### *Mortgage Investments

**LOMAS CHARLES B COMPANY THE** Court Square Bdg 23 Elm—See Front Cover

**KASKO HOME FURNISHINGS, INC.** 1865 Main Street MAYTAG *Sales and Service* Have Your Old Washing Machine Rebuilt Have it Look Like New Phone 3-3342

REAL ESTATE
INSURANCE
MORTGAGES
APPRAISALS
**E. D. JOHNSON CO.**
1562 MAIN STREET
Telephone 6-7294

### *Mortgage Loans

(See also Loans)

**CLARK HENRY M CO** 100 Broadway —See foot lines and p 166

**DECOTEAU N PAUL** (206-207) 145 State—See p 167

**FLAGG RAYMOND H** 19 Elm—See p 170

**HIGHLAND CO-OPERATIVE BANK** 834 State branches 114 State and 36 Oak IO—See p 47

**JOHNSON E D CO** (402) 1562 Main—See top lines

**LOMAS CHARLES B COMPANY THE** Court Square Bdg 23 Elm—See Front Cover

**MACMILLAN & SON** 154 Broadway—See top lines and p 167

**MORTGAGE SERVICE CO** (403) 115 State—See p 167

**MURPHY EDW J CO INC** (201-202) 1537 Main—See top lines and opp inside Front Cover

**PUTNAM STUART D** (523) 1387 Main —See p 168

**SPRINGFIELD CO-OPERATIVE BANK** 81 State—See p 46

**THIRD NATIONAL BANK AND TRUST COMPANY OF SPRINGFIELD** 1391 Main—See insert opp name Alphabetical Directory and p 39

**UNION TRUST COMPANY** 1351 Main —See insert opp name Alphabetical Directory and p 40

**VOGEL FRED A** 3d fl 1252 Main—See p 169

### *Morticians

**BYRON ERNEST A FUNERAL HOME** 684 State—See p 90

**DICKINSON-STREETER CO** 305-307 State and 39 High Brattleboro Vt—See back edge

### *Mortuary Chapels

**BYRON ERNEST A FUNERAL HOME** 684 State—See p 90

### Mosaic Work

Doran Joseph F 11 Dickinson

Mayfair Tile & Rubber Co 59 Mayfair av

### *Moth Exterminators

**ACE SANITATION SYSTEM** 101 Dwight—See Front Cover

**NEW ENGLAND EXTERMINATING CO** (214) 2167 Main—See p 89

### Motion Picture Distributors and Film Exchanges

**BAY STATE FILMS** (205-207) 458 Bridge—See p 149

### *Motion Picture Equipment

**BAY STATE FILMS** (sales rentals and repairs) (205-207) 458 Bridge—See p 149

### *Motion Picture Producers

**BAY STATE FILMS** (205-207) 458 Bridge—See p 149

### *Motor Express and Moving

**BOSTON AND SPRINGFIELD DESPATCH CO** 361 Taylor—See p 188

### *Motor Freight Transportation

**BOSTON AND SPRINGFIELD DESPATCH CO** 361 Taylor—See p 188

**NEW YORK-MASSACHUSETTS MOTOR SERVICE INC** 110 Taylor—See p 187

### *Motor Transportation

**ANDERSON & BENSON CORP** office and warehouse 270 Liberty—See Back Cover

**W & G MOTOR EXPRESS** 255 Liberty and 102 Nursery—See p 189

### *Motor Truck Tires

**CITY TIRE CO** 218 Dwight cor Harrison av—See p 33

**FISK TIRE SERVICE** (Fisk) 124 Dwight—See p 32

### *Motor Trucking—Interestate

**NEW YORK-MASSACHUSETTS MOTOR SERVICE INC** 110 Taylor—See p 187

### *Motor Trucks

**WHITE TRUCKS** Moran-Hudson Co Inc distributors 32 Winter and 463 Worthington—See p 27

### Motorcycle Dealers

Indian Motorcycle Sales Inc 354 Columbus av

### Motorcycle Mfrs

Indian Motocycle Co 837 State

### *Motors Repairing

**GRAVES R S CO** 147 Chestnut—See p 86

### *Mounting and Die Cutting

**NATIONAL PAPER BOX CO INC** 91 Church c Union WSpfd—See p 133

### *Mouse Exterminators

**NEW ENGLAND EXTERMINATING CO** (214) 2167 Main—See p 89

### *Movers—Industrial

**HUCK'S TRANSFER INC** 38 Hampden—See p 189

**MANNING M J** 180 Spring—See p 190

### *Moving—Long Distance

**ANDERSON & BENSON CORP** office and warehouse 270 Liberty—See Back Cover

**CABRINI MOVING SERVICE** 674 St James av—See p 188

**SULLIVAN J J THE MOVER INC** office warehouse and garage 385 Liberty—See insert opp Numerical Directory

### *Moving Packing Storage and Shipping

**ANDERSON & BENSON CORP** office and warehouse 270 Liberty—See Back Cover

**CABRINI MOVING SERVICE** 674 St James av—See p 188

**LITCH ELMER D** 26 Cass—See p 190

**SULLIVAN J J THE MOVER INC** office warehouse and garage 385 Liberty—See insert opp Numerical Directory

### Moving Vans

Dempsey & Davis 500 Central

Inter-State Motor Freight System 93 Broad

### *Multigraphing

(See also Letter Shops)

**PRICE & LEE CO THE** second fl Chamber of Commerce bdg 134 Chestnut—See pp 149A 163

### *Municipal Bonds

**DAY R L & CO** (817) 1387 Main—See p 49

**ESTABROOK & CO** (701-702-703) Third Nat Bank Bdg 1387 Main—See p 49

**TIFFT BROTHERS** 3d fl Third National Bank Bdg 1387 Main—See p 50

### Museums

Museum of Natural History 236 State (City Library Assn Grounds)

Pynchon William Memorial Bdg State (City Library Assn Grounds)

Smith George Walter Vincent Art Gallery State (City Library Assn Grounds)

Springfield Museum of Fine Arts 49 Chestnut

### Music Publishers

New England Song Publishing Co (10 11) 1242 Main

### Music Teachers

Accordion Center 122 Pearl

Aronson Milton J (violin) (303) 1694 Main

Atkins Irene (piano) (208) 137½ State

Babcock Luna M Mrs (piano) 661 Union

Beauregard Yvonne Mme (piano) (400) 1634 Main

Beauregard's Mme School of Music & Dance (400) 1634 Main

Bernson Anna B (piano) 7 Turner

Boisvert Harold J (banjo-mandolin-guitar) 82 Wilber av

Brogue Minnie E Mrs (piano) 69 Lebanon

Buckler Mina J (piano) 570 Sumner av

Byrne Frank (piano) (400) 1634 and (4) 2094 Main

Carrigan Ella J (piano) (4) 85 Oswego

Carrigan Francis A P (violin) 102 Cambridge

Catterucci Angelo (accordion) 683 Worthington

Cerboneschi Amilcare G (25) 121 State

Chalero Felix (violin) (2) 146½ State

Choquette Eudore E (vocal) 26 Harriet

Claiborne Cora (piano) 41 Old Point

Clark Helen B (piano) 39 Hawthorne

Clark Theda M 38 Foster

Cole Hazel C Mrs (vocal-piano) 34 Wareham

**The Union Central Life Insurance Co.** 293 BRIDGE ST.
CHARLES S. MERRIAM, Manager Telephone 4-3166

RALPH D. JONES, INC. CHRYSLER – PLYMOUTH
721 WORTHINGTON ST. TOWING SERVICE TEL. 6-6301 • Distributors Sales · Service · Parts Wholesale Retail

**Music Teachers**—continued

Collins Ellen B Mrs (piano) 62 Everett
Cornwell William N (organ piano) 69 Sargeant
Cross Flora E (cello) 46 Osborne ter
Dagenais Rene F (piano-organ) (42) 182 State
Dickinson Julia B (vocal) 14 Berkeley
Doranbaum Blanche (piano) (7) 70 Grenada ter
Doyle Lillian A (piano) 413 Taylor
Driscoll Beatrice R (piano) 96 Cambridge
Ekberg Ruth B Mrs (43) 121 State
Erlanson Katherine G Mrs (piano) (49) 182 State
Finch Ralph J (trombone) 36 Kensington av
Fini Luigi (vocal) (23) 121 State
Fleming Mary E (15) 105 Magazine
Freedman Maurice (violin) (321) 115 State and 19 Glendell ter
Gillooly Margaret D (piano) 570 Liberty
Girard Romeo C (violin) 158 Leyfred ter
Grinnell Genevieve G Mrs (piano-organ) 507 White
Guyon Alphonse E (piano) 43 Goodwin IO
Hampden County Music School (violin) 404) 1653 Main
Handel Harry R (piano) 80 Wellington
Higgenbotham Hortense F Mrs (violin) 25 Monson av
Husson Alice M (piano) (5) 216 Pearl
Kalman Benjamin B (piano) 34 Avon pl
Kellogg Harry H (piano) (617-619) 31 Elm
Kochanek Jane M (piano) 39 Ludlow av IO
Kurolt George W (saxophone-clarinet) 331 Wilbraham rd
Landry Ardrey C (piano) 482 Union
Lard Mary C 38 Warner
Lawrence Paul L (piano) 196 Locust
Leone Amedeo (accordion) 122 Pearl
Leverault Telesphore (piano) (321) 115 State
Lundquist Mildred F Mrs (piano) 212 Bay
MacComb Marjorie J (piano) 58 Wexford
Manley Hattie May (piano-organ) 185 Belmont av
Mason Ruth M (piano) 116 Florence
May Frank W (guitar) 27 Rochelle
Mikkelsen Louise K (piano) (8) 3 Central
Milner Lottie R Mrs (piano) 18 Melha av
Misterly Gaetano A (violin) (24) 121 State
Moody Elizabeth L 72 Whittier
Moore Madelyn G (piano) 66 Itendale
Murphy Lillian D Mrs (piano) (H) 25 High
Murray Anna T (vocal-piano) 327 State
Murray Florence (piano) 237 Orange
Musical Art Center 111 Bowdoin
Myers Vivian Edwards (violin) (42) 121 State
Nugent Elizabeth C (piano-violin) 30 Salem
Ober Granville G (400) 1634 Main and 77 Andrew
Pellerin Henry C (piano) 194 Worcester IO
Perkins Ethel M (piano) (307) 774 State
Pizzitola Joseph F 89 E Alvord
Pizzitola Music Stodio (banjo-mandolin-guitar) 2d fl 266 Worthington
Quillici Albert M 84 Gilbert av
Randig Raymond (piano) (8) 7 Lillian
Regnier Louis A (vocal-violin) 18 Plainfield
Richards Rebecca B (piano) (11) 653 State
Robinson A Glenn (piano) 14 Woodlawn
Rollins Joan A 104 Ontario
Romano Gaetano (clarinet-saxophone) 853 Main
Rovelli Attilio (violin) 26 Lombard
Rudin Lilly 33 Thorndyke
St Marie Elphege D (piano) 486 Belmont av
Schlagel Harold M 372 Sumner av
Secchi T Frank (400) 1634 Main
Springfield Conservatory of Music 54 Byers
Stoneman Lloyd A 398 Central
Taylor Bertha E (violin) (2) 86 Armory
Taylor Cora E Mrs (piano) 27 Ozark
Tesoro Margaret K Mrs (piano) 30 Forest Park av
Thayer Bessie C (piano) 146 Myrtle IO
Thomson Miriam M 59 Cambridge
Twiss Walter E (piano-vocal) (436) 1694 Main
Waldron Gladys K (piano) 100 Marego pk
Waldron James J (violin) 183 Woodside ter
Walmer Myrtle C Mrs (piano) 17 Norfolk
Whelan Ellen C (piano-harmony) 14 Noel
Whittum Gertrude (accordian) 23 Homer
Winton Nora G Mrs (vocal) (521) 1537 Main
Wise Annie C (piano) 14 Westford av
Wise Julia F (violin) 14 Westford av
Wise Mary E (piano-cornet) 14 Westford av
Wise Stella G (piano-trombone) 14 Westford av
Wollmann Anna M (vocal) 36 Eldridge

### Music and Musical Instruments —Dealers

Blodgett's Music Store 27 Harrison av
Chapin Louis W 15 Oak Grove av
Drum Shop and Temple of Music 188 State
Ricard Raoul A 8 Court House pl
Shumway Saxophone Shop (12) 1242 Main
Strohman Music Shop 180 State
White Eagle Music Co 1876 Main

### Musical Instrument Repairers

Russell Edward M (215-216) 137½ State

### *Name Plates

**SMITH R H MFG CO THE** 367 Worthington—See p 177

### Neckwear Mfrs

Forrest Neckwear 10 Lyman
Rapaport Neckwear Co (213) 121 Lyman

### Needle Mfrs

S & F Needle Works Inc 3d fl 329 Dwight

### *Needlework

(See Embroidery Hemstitching and Stamping)

### News Dealers

Arnold Arthur M 2803 Main
Bongiorni Frank P 123 Worthington
Green Archie M 560 State
Liberty News Room 151 Liberty
Rankin David Main c Bridge
Springfield News Co The 101 Taylor
Union News Co Union Station 57 Liberty
X Newsroom The 459 Dickinson

### Newsdealers—Wholesale

Black Samuel 42 Hampden

### Newspapers

(See also Publications)

Christian Science Monitor The (daily) (37-38) 25 Harrison av
L'Eco della Nuova England 42-44 Hampden
New England Homestead (bi-weekly) (802) 29 Worthington
**PARK-HILL LEDGER** 169 Spring—See p 26
**SPRINGFIELD DAILY NEWS** The Republican Publishing Co publishers business office 32 Cypress adv dept 16 Fort—See p 150
Springfield Free Press (weekly) (2) 104 State
**SPRINGFIED REPUBLICAN** (daily weekly and Sunday) The Republican Publishing Co publishers 32 Cypress class adv office 12 Harrison av and 16 Fort display adv office 16 Fort—See p 150
Springfield Shopping News 340 Main
**SPRINGFIELD UNION THE** (morning and evening) 16 Fort and (310-312) 1618 Main—See p 150

### *Nickel Plating

(See Platers)

### *Notarial Seals

**CHILDS R P STAMP CO** (312) 1634 Main—See p 176

### Notaries Public

(See also Lawyers)

(Springfield Notaries whose addresses could be obtained from personal canvas and available for work as such)

Abrams Max Cecil (625) 1387 Main
Albert Charles S (409) 1421 Main
Allen Horace E (1013) 1387 Main
Allis E Milton (503) 1200 Main
Altieri Domenick 678 Main
Anderson Ernest N 60 Island Pond rd
Anderson J Albin Jr (520) 1200 Main
Angers Lionel G (201) 1303 Main
Angus Maurice L 363 Eastern av
Ansara Cosmo M (503) 115 State
Appleton Julius H (1013) 1387 Main
Armstrong Ralph A 1295 State
Askinos Gerson (316) 1694 Main
Atkinson Frank M 74 Park
Auchter Frank 124 State

CLEANING PRESSING REPAIRING FRANKLIN CLEANERS & DYERS Fur Storage
281 MILL STREET TELEPHONE 6-5449

**HAMPDEN SAVINGS BANK** INDIVIDUAL ACCOUNTS $1.00 to $4000 (PERMISSIVE)
INC. 1852 1665 MAIN STREET JOINT ACCOUNTS $1.00 to $8000 (PERMISSIVE)

Babcock Myrtle V 5 Elm
Bacon George A (544-548) 31 Elm
Bailey Charles A Jr (326) 36 Court
Ball E Esther 124 State
Ballard Charles S (519) 1490 Main
Bardach Lloyd S (34) 1214 Main
Bardwell Leland F 1391 Main
Barlow Seth H 163 Spring
Barnes Edmund V (610) 31 Elm
Barnes Mayme C Mrs (1010) 1387 Main
Barr Clarence A 1665 Main
Barrett Buena V 78 Chester
Beckwith Charles H (322) 31 Elm
Benson Charles E Jr 4th fl 127 State
Bettigole Alfred W (1013) 1387 Main
Bidwell Raymond A (1016-1018) 1387 Main
Bloom Paul (412) 1653 Main
Blossom William A 63 Elm
Bodfish Robert W (322) 31 Elm
Bragg Benjamin L 1351 Main
Brennan Mary L 124 State
Briere Wilfred J 477 Belmont av
Brooks Clarence R (822) 1387 Main
Brooks Selden G 124 State
Brooslin Anna F (302) 1694 Main
Brown Eva A 11 Andrew
Buckley James H (207) 44 Vernon
Buckley Joseph W (523) 1200 Main
Bulkley James S (522) 31 Elm
Burati August J (1) 786 State
Burke Edith M 47 Park
Burke Thomas F 150 Main IO
Burt Clarence A 25 Elm and 17 Dartmouth
Burt Frank S 1351 Main
Burt Raymond 1351 Main
Butler Jacob J (416) 31 Elm
Buzzell Harry A (424) 115 State
Campbell Fred M (207) 44 Vernon
Carman Ernest W (649) 31 Elm
Carmody Joseph (636) 31 Elm
Carney Katherine J (326) 31 Elm
Carroll Alfred J (201) 1383 Main
Carroll James M (610) 31 Elm
Chaffee Harlan C 124 State
Chambers Chester J 127 State
Chapin Roy C 1351 Main
Charpentier Raoul H 70 Storms ct
Signoli Ernest J 1134 Main
Clampit Ralph V (414) 115 State
Clark Roe S 132 Birnie av
Clark Stanley 100 Breadway
Clason Charles R (206) 1200 Main
Cohen Irving M (41) 1214 Main
Cohen Justin (544) 31 Elm
Cohen Louis H (216-218) 115 State
Cohn Frederic (410-411) 1421 Main
Collins Edward T (418) 31 Elm
Collins Howard J 1665 Main
Collins Maurice D R (719-722) 1387 Main
Colton Henry F 1391 Main
Colton Raymond M 1295 State
Colwell Carl H 150 Main IO
Connell Walter J 2d fl 182 State
Constantine James V (31) 25 Harrison av
Converse Cyrus H 220 Oak IO
Cook Frank C 1277 Main
Cooley Charles B (719-722) 1387 Main
Cooley Edward B (516) 1387 Main
Cooley Robert C (719-722) 1387 Main
Cote Aime H 53 Hillman
Cowett Joseph B (531) 31 Elm
Cowles Robert B (512) 1562 Main
Crane Alfred S (207) 1597 Main
Crowell Ralph W (342) 31 Elm
Crowley Anne E (610) 31 Elm
Cunliffe J William 114 State
Cunningham Alexander W 1134 Main and 34 Spruce
Damon Robena W Mrs (822) 1387 Main
Davidson Archer W 100 Broadway
Dearborn Harold W 1081 State
Dempsey Patrick F (1025) 1387 Main
Dexter Ernest J (14) 1242 Main
DiPrimio Celestino (13) 1165 Main
Doherty Louis W (522) 31 Elm
Donovan Bernard D 721 State
Donovan Milton J (326) 31 Elm
Douglas Claude E 5th fl 196 Worthington
Dowd Mary A (513) 1387 Main
Dunning Ray P (904) 1387 Main
DuPuis Cora E Mrs (523) 1200 Main
Dwight Theodore F (207) 1303 Main
Eberhardt Harry O (1016) 1387 Main
Eden Margaret (35) 1214 Main
Edgett Walter T 54 Walnut
Egan James F (534) 31 Elm
Ehrlich Harry M (516) 1387 Main
Ellis Ralph W 1319 Main
Ellis Theodore W 124 State
Emerson Robert R 127 State
Erard Philip V 3090 Main
Essen Ben (501) 1421 Main
Falconer James A (803) 29 Worthington
Fein Irving (350) 31 Elm
Fein Samuel L (408-409-410) 1421 Main
Feiner Simon J (501) 293 Bridge
Feltham William H (410) 1200 Main
Fenton Edward L (537) 31 Elm
Feriole Charle J s(324) 115 State
Field Henry A 3d fl 1200 Main
Figoni John J (418) 31 Elm
Fiske James W (407) 168 Bridge
Fitzgerald Thomas F 730 State
Flagg Raymond H 19 Elm
Flak Paul P (233) 31 Elm
Flittner Helen T 228 Eastern av
Foskit Ralph A 127 State
Freedman Hyman 267-275 Chestnut
Freedman S King (310) 115 State
Friedman Lawrence D (647) 31 Elm
Fuller Horace N (418) 115 State
Furcolo Foster (208) 115 State
Gaines Louis C (30-32) 1323 Main
Gallagher Francis I (630-631) 31 Elm
Galvin Paul E 23 Portland
Ganley Margaret E (523) 1200 Main
Gardener Alice S Mrs 150 Main IO and 90 Marlborough
Garvey Arthur T 12 Harrison av
Gaudreau Oscar E 264 Main IO
Gelin Isidore (301) 1421 Main
Gelstharp Amy 7th fl 29 Worthington
Gilbert Morgan P 2d fl 1323 Main
Ginsberg Irving L (625) 1387 Main
Gleason Thomas B 2705 Main
Gordon Louis J (308) 115 State
Granfield John J (211) 1303 Main
Granfield Patrick E (331-332) 31 Elm
Gray J Lyman (231) 31 Elm
Gray Thomas T 814 Alden
Greeley D Joseph (322) 31 Elm
Gumble Wolcott W 57 Vernon
Hanley Walter D 1423 Main
Harrigan Irene M (522) 31 Elm
Harvey Nathaniel M (643-645) 31 Elm
[illegible]ns William H 1351 Main
Hastings Alfred H 63 Elm
Hatch Frank S 118 Fisk av
Hay Gilbert A 74 Birnie av
Hayward Gertrude C 286 Eastern av
Henin Louis C (336) 31 Elm
Hill Dorothy 62 W Alvord
Hinkley Fred L (3d fl) 1200 Main
Hoar David B (3d fl) 1323 Main
Hoar Ignatius M (3d fl) 1323 Main
Hoar Justin F (231) 196 Worthington
Holmes John McNeil (410) 1570 Main
Holstein Melvin I 161 Palinfield
Holt Ernest C (402) 1200 Main
Hopkins John J (526) 293 Bridge
Houlihan Raymond D (3d fl) 1323 Main
Howatt W Harold (306) 1537 Main
Hughes George H (239-240) 31 Elm
Jennings Joseph R 154 Broadway
Johnson Ernest S (220) 36 Court
Johnson June L 124 State
Jones J Howard (401) 44 Vernon
Kamberg Abraham (443) 31 Elm
Kane John S (550) 31 Elm
Kane Michael G (241) 94 State
Kaplinger Harlan 1391 Main
Kaps John D (433-434) 31 Elm
Keedy Sanford (222) 31 Elm
Kennedy John M (610) 31 Elm
Kennedy Rena A 621 Worthington
Kennett Frederick A 124 State
Kerigan Joseph E (211) 1200 Main
King Clinton (239) 31 Elm
King Raymond T (1022) 1387 Main
King Robert W (201) 1303 Main
Kingsbury Frederick M (1022) 1387 Main
Kinney Frank M (604) 1387 Main
Kirkland Thomas H (614) 31 Elm
Klempner Benjamin (202) 25 Harrison av
Kneeland Robert S (511-512-513) 1387 Main
Kohn Sidney H (239) 31 Elm
Kronvall Edward 127 State
Krupke Emil O 56 Maynard
Kuhn Moritz A 127 State
Landis Edward B (234) 31 Elm
Lange Frank J 63 Elm
Lasker Henry (622) 1570 Main
Launders Mary Ann Mrs (415) 44 Vernon
Levinson Carl (210) 121 Lyman
Litman Raymond 445 Main
Locke Gladys E Mrs 154 Broadway
Lombard Paul I (214) 31 Elm
Lyman Edwin H Jr (1022) 1387 Main
Lynch Catherine I (330) 31 Elm
MacAulay Angus D (802) 29 Worthington
Macaulay Donald M (342) 94 State
MacDonald William D (607-609) 1387 Main
Macmillan John S 154 Broadway
Madden John H (336-337) 31 Elm
Madsen G Harold 12 Harrison av
Mallary R DeWitt 2d fl 1323 Main
Malley Jonh F (430) 31 Elm
Malone Thomas B (330) 31 Elm
Marsh Walter B (605) 1559 Main
Martin James O (910) 1387 Main
Martinelli Silvio (421-422) 115 State
McBride Edward J (235) 31 Elm
McBride William A (39) 1323 Main
McCall Mary M (245) 94 State
McKeown Francis M (439) 31 Elm
McManus Thomas J 1586 State
McManus William J 3rd fl 44 Vernon
McQueston Josephine M Mrs (213) 1618 Main
Meacham Lewis E (703) 1562 Main
Meaney Gertrude D Mrs (608) 145 State
Meltzer Julius (324) 1387 Main

**CITY COAL CO.** *Coal - Fuel Oils - Koppers Coke*
145 ARMORY STREET - Tel. 4-7396

FIELD, EDDY & BULKLEY
1200 MAIN STREET
PHONE 4-1112
INSURANCE
Policies of Every Kind in All the Best Companies

### Notaries Public—continued

Miles Agnes R (515-516) 1537 Main
Mitchell John H (401) 44 Vernon
Moran Henry A (638-639) 31 Elm
Morgan Raymon E (508) 115 State
Moriarty James P (634-635) 31 Elm
Moriarty Josephine E 124 State
Moriarty Thomas V (342) 94 State
Morris Caroline A Mrs (508) 115 State
Moses Harvey H 1391 Main
Moynahan Margaret M (638) 31 Elm
Moynahan Stephen A (638) 31 Elm
Mulcare James H (643) 31 Elm
Murphy James E (211) 1200 Main
Murray Troy T (503) 115 State
Nason John B (401) 44 Vernon
Nay Carlton E 365 State
Newell Franklin H (308) 137½ State
Nolan Marion M (516) 1387 Main
Norton Irving T 5th fl 196 Worthington
Novak Benjamin D (308) 1694 Main
Nowak Joseph (1-2) 529 Main IO
Ober Frederick C 1319 Main
O'Connell Raymond F 12 Harrison av
O'Malley John M P (39) 1323 Main
Paine Earl H 1319 Main
Palmer George F (616) 31 Elm
Palmer Robert J (21) 1323 Main
Paradise J Albert 942 State
Parker Harry (324) 115 State
Patnaude Henry E (418) 115 State
Penn Abraham B 716 Dwight
Perron Marguerite (401) 44 Vernon
Pessolano Vincent P (644) 31 Elm
**PEVERLEY FRED W** Hotel Kimball 140 Chestnut—See p 102
Plumb Sanford C (310) 31 Elm
Prendergast Patrick S 43 Horace
Price Lois L 124 State
Quigley Louise V (322) 31 Elm
Quinlivan Theodore V (39) 1323 Main
Quinn Emily M Mrs 1665 Main
Quirk John T Jr (610) 31 Elm
Raleigh Frank T (439) 31 Elm
Redfield Raymond S (204) 167 State
Reisner Samuel L (31) 25 Harrison av
Rice Horace J 5 Elm
Richards Clark L 3rd fl 44 Vernon
Richardson J Bushnell Jr 2d fl 1323 Main
Richmond Gertrude E (522) 31 Elm
Richmond Jacob (313) 1562 Main
Riner Lillian C 2006 Main
Roberts Haroldean Mrs (508) 115 State
Robinson Arthur M 76 Miller
Robinson Homans 4th fl 127 State
Robinson John I 2d fl 1323 Main
Robson Stuart M (1) 1242 Main
Ross John D (409) 1200 Main
Russell Conrad A (204) 167 State
Russell Herbert W 288 Dwight
Ryan Charles V Jr (534) 31 Elm
Sabin Carl A 1295 State
Safarik Joseph J 168 Euclid av
St Germain D Joseph (501) 1490 Main
Saks Philip E (350) 31 Elm
Santucci Frank R 264 Worthington
Saunders Bertha M (207) 80 Court
Scott Eva Jane (519) 1490 Main
Searle Emerson S (222) 31 Elm
Sears Harlan A 1391 Main
Sears Marguerite C Mrs 72 Pearl
Seyler John L 158 Broadway
Shapiro Jacob J (318-322) 1694 Main
Sharp Harry G 21 Cypress
Shaw Irving R (422) 31 Elm
Shea James F 182 Main IO
Shea James R 182 Main IO
Shea Paul R 182 Main IO
Shea Philip J 182 Main IO
Simpson Archer R (206) 1200 Main
Slavin Abraham H (410-412) 1634 Main
Sloan Charles D 2d fl 1323 Main
Smaha Harry 189 Leyfred ter
Smith Dorothy S Mrs 88 Monmouth
Smith Gilbert E (36) 25 Harrison av
Smith Millard L (401-402) 1421 Main
Snow Norman L 5 Elm
Soja Stephen S (4-5) 529 Main IO
Spaight Harry A 10 West
Spaulding Walter L 180 Myrtle IO
Spear Clayton S (206-207) 145 State
Spooner Ralph S (434-435) 31 Elm
Sprague Harry L (420) 1570 Main
Stebbins Frederick Adams (904) 1387 Main
Stebbins George C 1391 Main
Steele Rodney C 5 Elm
Stewart Lewis J (411) 145 State
Stone Leland A (503) 115 State
Sullivan William A 32 Osborne ter and 11 Sheldon
Sunter William 165 Oakland
Swift Walter A (214) 31 Elm
Swirsky Joseph (447) 31 Elm
Taft Stephen S (245) 31 Elm and (245) 94 State
Tavernier Alford H (203) 36 New Dwight
Taylor Arthur G (403) 1421 Main
Thibert Paul D 60 Island Pond rd
Torrey Mabel A 7th fl 29 Worthington
Trombly Everett L 156 Main IO
Trombly Leroy E 156 Main IO
Twitchell Lewis A 37 Elm
Tyler John K (213) 1618 Main
Vezina Raoul J 809 Liberty
Vining Henry O (701-703) 1387 Main
Vogel Ellery L 1319 Main
Waldron Henry S (816) 1387 Main
Wallace Dudley B (822) 1387 Main
Wallace Pearl L Mrs (531) 31 Elm
Walsh Ralph P (38) 1214 Main
Ward Fred L 539 State
Webster John A 33 Elm
Weiner Nathan (302) 1634 Main
Wells Neilson P (544-548) 31 Elm
Weltman Sol W (544-548) 31 Elm
Weston Charles J (519) 1490 Main
Weterbee Elizabeth A (222) 31 Elm
Whitcomb John H (501) 293 Bridge
White Leander W 1391 Main
Wiley Ray M (430) 1694 Main
Wilson William J (221) 1200 Main
Winslow Frank W 619 State
Winter Theodore B 1319 Main
Woodbury Richard S (904) 1387 Main
Wright Earl H (520) 1200 Main
Wright Pauline C (634) 31 Elm
Yerrall George R (212) 44 Vernon
Yerrall William W (1013) 1387 Main
Zandan Samuel (250) 31 Elm
Zeo Vincent J (620) 31 Elm

### Notions—Wholesale

**FRANK BROS PAPER CO INC** 49-51 Hampden—See p 159

### Notions and Fancy Goods—Retail

**POOLE'S** 1514 Main—See foot lines and p 83

### Novelties—Mfrs

Beadle Novelty Mfg Co (504) 29 Worthington
Buxton Inc 93 Orleans
Genter Associates (616) 31 Elm
Halluck's Art Co 1617 Main

### Novelties—Wholesale

**FRANK BROS PAPER CO INC** 49-51 Hampden—See p 159

### *Numbering Machines

**CHILDS R P STAMP CO** (312) 1634 Main—See p 176
**CITY STAMP WORKS** 317 Dwight tel 7-1697—See p 181

### Nurserymen

Wallace John J 1025 Parker

### Nurses—Graduate and Practical

(A directory of registered nurses with addresses is kept at Springfield Academy of Medicine)

Ackerman Carolyn L Mrs 4 Gunn sq
Aiken Clara B 127 W Alvord
Allen Anna B (2) 549 State
Anderson Ellen M 519 Tinkham rd
Angus Janet M 83 Walnut
Archibald Alice C 33 Crystal av
Atwood Mabel H 111 Hampden IO
Ayers Vina C 1604 Dwight
Baker Lillian E 24 Mansfield
Baker Marjorie A 22 Forest
Bannon Claire M 37 Dunmoreland
Beals Marie M Mrs (34) 76 Byers
Beers Adelaide M 2455 Main
Bemis Alice W 125 Princeton
Bisbey Evelyn J 18 Sorrento
Bissonnette Hilda (1) 12 Hancock
Blanchard Beatrice C Mrs 267 Orange
Blanchard Harriet E 206 High
Bliss Lillian A M 579 Dickinson
Boulier Mary J 48 Ina
Bourbonniere Agnes B 87 Governor
Bowne Marjorie A 16 Lee
Bradley Gertrude 240 Locust
Bradlyn Martha H Mrs 35 High
Brady Cornelia 34 Meredith
Brady Gertrude T 760 Chestnut
Bragdon Hazel B 54 Cumberland
Brazeau Elizabeth M 89 Shamrock
Breault Josephine M Mrs (6) 820 State
Breinig Anna M 54 Cumberland
Brennan Nora E Mrs 139 Dickinson
Brick Ruby E Mrs 34 Carver
Brockney Delia 56 Rosella
Brophy Jessie E 111½ High
Brown Jean L Mrs 30 Myrtle ter
Bruni Rose M 28 Merrimac av
Buckley Dorothy F Mrs 344 Abbott
Burford Ethel Mrs (5) 3 Salem
Burke Ann T Mrs 23 Avon pl
Burns Wilhelmina M 14 School
Butler Mary K wid William R (8) 290 Sumner av
Call Bessie 210 High
Call Fannie 210 High
Capelle Christine E 88 Bay
Carew Edna L 176 Belmont av
Carmody Mary A 539 State
Casey Ethel 35 Montrose
Chipman Hazel E (A) 31 Maple
Clampit Lucinda C Mrs 68 Sylvan
Cohen Flora R 10 Tinkham rd
Cole Margaret A 97 Bowles
Collins Kathryn L Mrs off Bircham c Monsanto av IO

Diamonds
Jewelry
M. J. KITTREDGE, Inc.
1354 Main Street
Silverware
Watches

GOLDTHWAITE, PRESTON AND OLMSTEAD, INC.
HAMPDEN COUNTY GENERAL AGENTS THE TRAVELERS INSURANCE CO. INDEMNITY CO. FIRE INS. CO.

Colson Mae D Mrs 98 Penrose
Colton Lillian Mrs 34 MassAv
Congdon Elizabeth R 24 Myrtle
Conn Ida E (2) 10 Concord ter
Connelly Mary A 10 Arbor
Connors Ella I 23 Colonial av
Connors Kathryn N (10) 198 Central
Cook Edith M 288 St James av
Corbeil Claire M 29 Webster
Corson Altyce (3) 194 Central
Costello Frances 20 School
Courtney Mary A (4) 15 Salem
Cowles Clara P Mrs (11) 198 Central
Crawford Alice E 33 Pershing ter
Crawford Anna M 33 Pershing ter
Croft Janie H Mrs 62 Warner
Crossett Florence M Mrs 3303 Main
Crossett Ruth 3303 Main
Crowley Catherine V 130 Mooreland
Cummings Stephanie E Mrs 114 Almira rd
Cunningham Winifred A Mrs 244 Locust
Cupola Isabelle 131 Leyfred ter
Damond Annie H 143 Cambridge
Davis Hazel M 79 Ranney
Dayton Cornelia E Mrs 3025 Main
Deans Ruth A Mrs 81 Cambridge
deJongh Nellie R 122 Amherst
Dineen Helen M 34 Chapin ter
Dingman Mary A 73 Shattuck
Donohue Catherine E (4) 52 Pearl
Donovan Carrie A 55 Forest Park av
Doran Margaret T Mrs 14 Forest
Doyle Frances I 11 Stuyvesant
Drinkwater Carol Mrs 79 Tiffany
Dugan Mattie F 66 Clifton av
Dumas Estella L Mrs 114 Rowland
Dunbar Corianna L 256 Dwight st ext
Durick Ruth Mrs 39 Ashbrook av
Dwyer Mildred K Mrs (5) 16 Bayonne
Eaton Eva C (A) 55 State
Edgar Mabel F Mrs 96 Calhoun
Elliott Mary (12) 84 Spring
Elliott May C 87 Thompson
Faris Philip M Mrs 25 Albemarle
Ferriter Catherine A 171 Prospect
Field Cora L 39 Leyfred ter
Fisk F Kate Mrs (1) 683 State
Fitzgerald Catherine M 334 Chapin ter
Flanagan Anna T 201 Massasoit
Fleming Catherine E 45 Oak Grove av
Fletcher Jenny C 5 Crescent Hill
Flint Bessie M 55 Eddy
Flynn Margaret T 28 Webster
Foote Virginia M Mrs 98 High
Fox Marjorie E 40 Sterling
Fredette Grace M 32 Noble
Fredey Mathilda C 66 Melrose
Fredrickson Hazel E Mrs 47 Claremont
Frigon Helen T Mrs 12 Niagara
Gains Jennie 1604 Dwight
Gannon Bessie 1157 Dwight
Gavill Nettie 15 Temple
Gibbons Helena D 64 Washington rd
Gibouleau Marguerite M (1) 742 State
Gibson Georgianna 46 Bradford
Ginley Elizabeth T 8 Huntington
Gladding Alice B 216 Fort Pleasant av
Gorczyca Wanda K 27 Kopernik IO
Gould Mildred S 48 Fort Pleasant av
Gour Margaret G 361 Belmont av
Grant Maude E Mrs 726 Belmont av
Greenwood Eva O 121 Sherman
Griffin Kathleen M 49 Butler
Griffin Maude W 36 Berkeley
Grundy Alice L 258 Redlands
Halleran Irja S Mrs 209 Ellsworth av
Hallifax Elinor E Mrs 89 Grand
Halpin Mary Mrs 23 Sherman
Hamelin Theresa M 142 Bond
Hanks Margaret P 90 Dawes
Hannigan Rita K 188 Westford av
Hannigan Winifred A 29 Rimmon av
Harrington Julia C 34 Chapin ter
Hart Julia 29 Edwards
Hart Victoria S 590 Plainfield
Hartley Helen M 40 Locust
Haskins Beatrice C Mrs 12 Howard pl
Haskins Myrtle J Mrs (5) 39 Kenwood ter
Hawkins Madeline B Mrs (10) 6 Sumner av
Hayden Mary J Mrs 31 Newhall
Healey Anne D Mrs 92 Spring
Heller Hannah Mrs 96 Bond
Henry Amy E 18 Harmon av
Herbert Julia E 52 Clarendon
Herlihy Mary 2787 Main
Herring Myrtle I (305) 774 State
Higgins Mae Mrs (38) 196 Bowdoin
Hind Violet G (5) 6 Harriet
Hjelm Dorothy E 198 Phoenix ter
Hock Gertrude Mrs (17) 76 Byers
Holland Mary A 259 Belmont av
Hopkins Mary M 67 Knox
Howard Marion B 19 Brookline av
Hubbard Bonetta K 20 Cumberland
Huddleston Lucetta 35 Woodside ter
Hunt Alice B 43 Colonial av
Hunt Viola E 3 Rosemont
Hunter Barbara A Mrs 926 Worthington
Hupfer Alice Mrs 187 MassAv
Hurd Pauline 123 Westminster
Jackson Jennie A 166 State
Johnson Stella L 228 Pine
Johnston Marion E Mrs (4) 145 Sumner av
Jones Nellie A 1090 Worthington
Jones Ruth A 125 Catharine
Josselyn Emma B 14 Wesson
Kapinos Mary A 280 Orange
Keefe Helen M Mrs 100 Norfolk
Kelliher Barbara E 118 Wait
Kelly Ellie L 18 Trillium
Kelly Mae A 290 Oak IO
Kempkes Rhoda L Mrs 299 Central
Kennedy Alice A (P) 27 High
Kennedy Eva A 25 Franklin
Kennedy Kathleen J (8) 218 Pearl
Kenney Catherine F 76 Noel
Kiely Mary T Mrs 118 Thompson
Kiernan Ann U 82 Clantoy
Knight Emeline M J (1) 129 Sumner av
Kosicki Lucille T 144 Franklin
Landells Eleanor A 110 Middlesex
Landers Ellen A 52 Granby
Lane Mabel F 35 Avon pl
Lawrence Mabel R Mrs 16 Esther
Libera Madeline E 56 Andover rd
Lieson Louisa C 17 Litchfield
Linnehan Kathryn M 72 Phoenix ter
Ljunggren Eleanor Mrs 15 Elsie
Lloyd Alice F (2) 110 Lincoln
Long Mary E 21 Home
Loomis Greta E 32 Noble
Lynch Juanita B 386 Carew
Lynch Mary C (6) 242 Fort Pleasant av
MacDonald Irene E 62 Bowdoin
MacIver Anna C 48 Fort Pleasant av
Mack Lucie M (33) 169 Spring
MacNamara Agnes 40 Temple
Maloney Helen F 525 Armory
Maroon Evelyn C 142 Stafford
Martin Dorothy L Mrs 88 Oak Grove av
Matson Gertrude 128 Middlesex
Mattson Helen A Mrs 79 Cedar
Maurice Jeannette A 77 Coleman
McCollister Blanche 15 Temple
McDonald Helena M 130 Myrtle IO
McGown Hazel G 192 Wilbraham rd
McGrath Helen M 174 Abbe av
McGraw Jessie K (5) 112 Federal
McIntosh Stella S Mrs 11 Myrtle
McNair Anita E 327 St James av
McNair Lavinia 327 St James av
McNamara Lillian G (1) 547 State
Meacham Ethel R 19 Grenada ter
Merrick Ruth E 47 John
Milam Mary K 54 Cumberland
Miles Margaret 63 Mulberry
Miller Elizabeth Mrs 78 Liberty
Mills Jessie (4) 169 Maple
Moore Albeena Mrs 228 Locust
Moran Elizabeth M 15 Dorn
Moynihan Vera Mrs 36 Temple
Muirhead Bessie (7) 66 Sorrento
Murray Mary M 46 Albemarle
Nassif Ruth V Mrs 17 Dalton pl
Newcomb Harriot E 3364 Main
Newell Louise C 93 Albemarle
Newsome Madeline A Mrs (7) 64 Osgood
Nicholl Esta J 261 Tinkham rd
Norman Helen 324 Oakland
Norman Maude L Mrs 18 Agnes
Norwood Clarence E (5) 282 Central
Noyes Winifred W Mrs 123 Firglade av
O'Brien Grace B Mrs 8 Ventura
O'Brien Margaret M (10) 91 Park
Ortona Margaret S 197 Walnut
Ouimette Isabelle A 38 Miller
Parsons Helen W 166 State
Patnaude Elsie S (5) 69 Wilbraham rd
Patrell S Edith 390 Hancock
Patterson Christine A 33 Norfolk
Pedulla Frances 118 Cedar
Phelps Arlene 175 Maple
Pierce Anna G 17 Lexington
Pinkham Nellie C 57 Grand
Pleau Mayme R 64 Superior av IO
Potter Phillis M Mrs 17 Commonwealth av
Powers Theresa W 172 Allen
Prescott Mary A (6) 20 Jenks
Quinlan Lillian 866 Worthington
Randall Clara S Mrs 46 Kenyon
Raymond Minnie F (137) 786 State
Reavey Kathryn W 82 Miller
Richardson Mildred E 31 Virginia
Richmond Ellen E 25 Clayton
Roach Bernadette A 14 Morrell
Robinson Marion B (12) 653 State
Rose Alice M 40 Orange
Ross Alice G 14 Summit
Ross Faye (1) 31 Maple
Rowland Mary M 14 School
Rumrill Nella K 15 Girard av
Ryley Nona B 3321 Main
St Martin Yvonne 68 Fort Pleasant av
Salls M Elizabeth 345 Bay
Scanlon Mary E Mrs 33 Superior av IO
Schilling Margaret L 149 Cambridge
Seems Mildred L 67 Oswego
Shea Alice J 139 Everett
Shea Mary N 99 Noel
Shepard Marie L Mrs (4) 959 Main
Simpson Mary E Mrs 44 Daviston
Slate Mary E 57 Horace
Small Harriet (72) 786 State

ALBERT C. WHITE, JR., INC.
293 BRIDGE STREET TELEPHONE 2-5109
COMPLETE
INSURANCE SERVICE

REAL ESTATE MANAGEMENT SALES and APPRAISALS
MACMILLAN & SON
REALTORS
154 BROADWAY TEL. 6-8338
ALL FORMS OF INSURANCE MORTGAGE LOANS

### Nurses—Graduate and Practical—cont

Smith Barbara M Mrs 126 Jenness
Smith Ethel M 2087 Allen
Smith Helen B 115 Dartmouth ter
Smith Linnie M (30) 8 Oak Grove av
Smith Mina 213 Oakland
Snow Lula A 63 Maryland
Spear Ina G Mrs 35 Cambridge
Speight May S 10 Andrew
Staples Ann C Mrs 26 Fairfield
Stoddard Ada B 175 Maple
Strebel Bertha M 35 High
Sullivan Helen C 314 Armory
Sullivan Margaret 15 Myrtle
Sullivan Martha A Mrs (3) 61 Scott
Sutton Stella B 327 State
Teahan Margaret E 711 Sumner av
Tempinski Judy 40 Temple
Thayer Bessie M 26 Pomona
Thomas Clara E 36 Dearborn
Timmerman Beulah M Mrs 43 Preston
Timothy Lauretta N (4) 3 Salem
Tinky Mary 103 Boudoin
Todd Jeannette L (6) 6 Harriet
Toomey Mary H C 38 W Alvord
Toomey Ruth E Mrs 141 Firglade av
Tourangeau Esther V Mrs (8) 112 Federal
Trombly Phyllis R 3 Hampden IO
Vanderscoff Lelia R 407 St James av
Vann Effie M (7) 430 Belmont av
Vincent Eleanor R Mrs 11 Myrtle
Volenec Mildred I 39 Maryland
Walsh Mary T 15 Beaumont ter
Walters Virginia G 86 Pearl
Walton Grace W 33 Clifford
Warner Elsie M 53 Walden
Warner Florence A 90 Oak
Watson Idella P (4) 6 Kenwood pk
Weir M Margaret 27 Chase av
Wheelan Katherine J 92 Spring
White Ethel M 26 Lincoln
Williams Caroline V Mrs 20 Dexter
Williams Grace P (2) 917 State
Wilson Grace C Mrs 170 Laurelton
Wingard Opal A 160 Euclid av
Wright Elizabeth M Mrs 34 Andrew
Wright Eva M off Fair Oak rd
Wright Gertrude M 288 St James av
Young Florence A 35 Ridgewood ter
Yutter Christine B 780 Chestnut
Zaremba Veronica A 43 Murray Hill av
Zini Alice M 55 Thornfell

### Nurses' Registry

Nurses Registry of Springfield (9) and (11) 20 Maple

### *Nursing Service

**VISITING NURSE ASSN OF SPRINGFIELD THE** (8:30 A.M. to 5 P.M. and by appointment and 8 A.M. to 9 P.M.) (610-612) 145 State—See p 151

### Nuts—Dealers and Importers

Springfield Salted Nut Co Inc 857 Main

### Oars and Paddles—Mfrs

Springfield Oar Co 116 Wason av

### Oculists

(See also Physicians)

McKechnie Frederick J (301) 1559 Main

### *Office Building Construction

**VADNAIS GEORGE CONSTRUCTION COMPANY INC** office 125 Chapin ter tels 3-0341 and 3-9360—See p 75

### *Office Fixtures

**DOANE & WILLIAMS CO** 955 Chicopee (Willimansett) Holyoke Mass—See p 185

### *Office Furniture

**HOPKINS OFFICE SUPPLY CO** (526) 293 Bridge—See p 151

### *Office Rentals

**WHITE A C JR REALTOR** (218) Stearns bdg 293 Bridge—See foot lines

### Office Supplies and Equipment

Art Metal Construction Co 92 State
Broadway Office Supply and Equipment Co 55 Vernon
Conklin Office & School Supply Co 362 Worthington
Ditto Sales & Service (307) 145 State
Earthrowl F H Co The 47 Hillman
Filing Equipment Bureau Inc (22) 1214 Main
**HOPKINS OFFICE SUPPLY CO** (526) 293 Bridge—See p 151
Sortergraf Company (mfrs) 162 Chestnut
Springfield Office Supply Co 1615 Main
Todd Sales Co (413) 121 Lyman
Yawman & Erbe Mfg Co 305 Bridge

### *Oil Burner Service

**HARVEY-WHIPPLE INC** 55 Emery—See p 132
**MASTER KRAFT OIL BURNERS** Harvey-Whipple Inc mfrs and distributors 55 Emery—See p 132
**RIVEST ALFRED V CO** Robbins rd—See p 155
**SWETT BROS HEATING & APPLIANCE CO** 559 State—See p 153

### Oil Burners and Oil Burning Equipment

**AUTOMATIC OIL HEATING CO** 238 Dwight—See p 152
**BELCHER LEONARD E INC** 617 St James av—See p 154
Brodeur Eugene 19 Alpha
**CITY COAL CO OF SPRINGFIELD INC** (Kelvinator) 145 Armory—See foot lines and Back Cover
**COUTURE R J CO** (power) 449 Dickinson—See p 160
**DELCO-HEAT OIL BURNERS** Swett Bros Heating & Appliance Co distributors 559 State—See p 153
**EVUR-READY RANGE OIL BURNERS** Petroleum Engineering Corp mfrs and distributed 330-334 Dwight—See p 152
**GILBARCO OIL BURNERS** Gilbert & Barker Mfg Co mfrs ft Church c Cold Spring av WSpfd—See p 131B
**GILBERT & BARKER MFG CO** ft Church c Cold Spring av WSpfd—See p 131B
**HARVEY-WHIPPLE INC** 55 Emery—See p 132
Leader Engineering Co 61 Bliss
**LINE W C CO INC** (Chrysler Airtemp) 586 Riverdale cor Elm WSpfd—See inside Front Cover
**MASTER KRAFT OIL BURNERS** Harvey-Whipple Inc mfrs and distributors 55 Emery—See p 132
Messier William A (repr) (11) 160 Walnut
Monat Urgel A (repr) 39 Montrose
Murphy W W Co Inc 424 Worthington
**NOKOL-PETRO OIL BURNERS** Automatic Oil Heating Co distributors 238 Dwight—See p 152
Patterson and Patterson 228 Dwight
Rivest A V Service Corp Robbins rd
**RIVEST ALFRED V CO** Robbins rd—See p 155
**SPRINGFIELD COAL CO** office and plant 60 Hannon down town office 108 State—See bottom edge
**TIMKEN SILENT AUTOMATIC OIL BURNERS** Petroleum Engineering Corp dealers 330-334 Dwight—See p 152

### Oils and Lubricants—Dealers

(See also Gasoline and Oil Service Stations and Fuel Oil)

Allen Oil Co 385 Liberty
**BELCHER LEONARD E INC** (Texaco) 617 St James av—See p 154
**CORDNER CO INC** 425 St James av 416 Columbus av main office and plant 123 Day WSpfd—See opp inside Back Cover
Crown Petroleum Corp 55 Randall pl
Mascaro Isabella Mrs 354-356 Walnut
Socony-Vacuum Oil Co Inc (supply station) 142 Albany

### Optical Goods—Mfrs

American Optical Co (412) 1490 Main
Colonial Optical Co Inc (201) 1490 Main

### *Optical Goods—Retail

**CHENEY J E AND STAFF INC** 301 Bridge—See Back Cover

### Opticians—Retail

Apex Optical Service (229) 196 Worthington
Austin Robert F 1607 Main
Buechler Albert A (414) 1490 Main
**CHENEY J E AND STAFF INC** 301 Bridge—See Back Cover
City Opticians (4) 1660 Main
Clarke Albert L 272 Bridge
Crystal Shop The (416) 1570 Main
Elsden Arthur E (7) 155 Boston rd
**FREDERICK'S** 1563 Main—See p 117
Hamilton Charles R (306) 1383 Main
**HARTSHORN'S** 1301 Main—See Front Cover
**HARVEY & LEWIS CO THE** (Guild Opticians) 1503 Main—See p 156
Jerome Edward D (604) 44 Vernon
**KNOWLTON LESTER N** 581 Belmont av—See p 119
**MORAN GERALD F INC** 38 Vernon—See p 117A
**OPTICAL SHOP THE** 6 Maple—See p 97
Palmer Abraham E 1616 Main
Rivett & Kittredge 12 Vernon
**SANDBURG G L** 119 State—See Front Cover
Shaftoe James T 1970 Main
Soutra Marcus S 814 State
Wilhelm Karl 1341 Main

### Optometrists

Austin Robert F 1607 Main
Buechler Albert A (414) 1490 Main

BUILDING MATERIALS WOODWORK 838-852 State Street
HAMPDEN-ELY CO.
PAINT & HARDWARE CURTIS WOODWORK Telephone 7-3501

WHITNEY INSURANCE ASSOCIATES
ALL FORMS OF INSURANCE
WILLIAM A. HURLEY - DANIEL M. WALSH, Jr.
18 Vernon St. Phone 4-8241

Carey Frederick D (8) 18 Vernon
Donovan Francis E (17-18) 333 Bridge
Donovan William A (219-220) 137½ State
Gregory Percival (401) 1490 Main
Hamilton Charles R (306) 1383 Main
**HARTSHORN'S** 1301 Main—See Front Cover
Hayward Gertrude C 286 Eastern av
Jerome Edward D (604) 44 Vernon
Kern David (10) 1660 Main
Larrow Frank W (304) 1490 Main
Levine I Morgan (44) 1323 Main
Maheu John C (2) 3098 Main
McGlynn & O'Neil (404-405) 1383 Main
Monroe Ralph A (216) 1200 Main
Palmer Abraham E 1616 Main
Prowler Carolyn J (203-205) 1562 Main
Prowler Jacob E (203-205) 1562 Main
Rivett & Kittredge 12 Vernon
Ryan C Francis (214-215) 44 Vernon
**SANDBURG G L** 119 State—See Front Cover
Smith Harry W (207) 1537 Main
Soutra Marcus S 814 State
Sullivan Frederick L 471 State

### Organ Builders

Carter Albert E 829 Newbury
Morrison John W 132 Wayne

### *Organ Dealers

**STEINERT M & SONS CO INC THE** (Hammond Electric) 1231 Main—See Back Cover

### *Oriental Rug Cleaners

**MARKARIAN & TARPINIAN INC** 201 Dwight c Harrison av—See Front Cover
**PROCTOR-CARNIG INC** 31 Hillman—See p 92
**YENIAN CHARLES CO** 86 Hillman—See p 178

### *Oriental Rug Importers

**MARKARIAN & TARPINIAN INC** 201 Dwight c Harrison av—See Front Cover
**YENIAN CHARLES CO** 86 Hillman—See p 178

### *Oriental Rugs

(See also Rug Dealers)
**PROCTOR-CARNIG INC** 31 Hillman—See p 92
**YENIAN CHARLES CO** 86 Hillman—See p 178

### *Ornamental Iron Mfrs

**HAARMANN STEEL CO** office and works Meadow n Ducharme av Will—See p 143

### *Ornamental Shrubbery and Trees

**RYLAND THOMAS P CO** 67 James—See p 75

### Orthopedic Appliances

Howard Frederic W (308) 1562 Main

### Osteopathic Physicians

Atty Norman B (508) 31 Elm
Barbee Lottie C (1) 31 Maple
**Bragg Fred A** (408) 146 Chestnut
Catron Murry A (1) 31 Maple
Manley Victor J (409-411) 293 Bridge
Mayes Matthew T 289 State
Miller Bertha L 15 Myrtle
Monteith Thomas O (508) 31 Elm
Taylor Philip S (311-315) 146 Chestnut

### *Oxygen Therapy Service

**DENTISTS AND SURGEONS SUPPLY CO** (sales and rental) (203) 340 Bridge—See p 98

### *Oxygen and Acetylene

**GRAVES R S CO** 147 Chestnut—See p 86

### *Packaging Machinery Mfrs

**PACKAGE MACHINERY COMPANY** main office and factory 132 Birnie av—See p 148

### *Packing Box Mfrs

**NEW ENGLAND BOX CO THE** (F M West Div) P O address Springfield office and factory 121 Lowell WSpfd—See p 147

### *Paint Mfrs

(See Paint and Color Mfrs)

### Paint Oil and Varnish Dealers—Retail

(See also Glass Dealers)
**ANGERS LUMBER COMPANY** yard and office 363 Eastern av—See p 51
**BOILARD A SONS INC** (Pittsburgh) 495 Oak IO—See opp Title page and p 53
**CARLISLE HARDWARE CO** 1548 Main branches 1208 Main c State 2761 Main 654 Page blvd 823 State 522 Sumner av 32 Oak IO—See p 97
Fitzpatrick Wall Paper Co Inc 68 Worthington
Hale A E Co The 264 Worthington
**HAMPDEN-ELY COMPANY** 838-852 State—See foot lines and p 121
Hazard Paint & Wallpaper Store 314 Belmont av
**HIGHLAND PAINT & WALL PAPER CO** 91 Taylor—See p 156
**LOWE BROTHERS COMPANY** 1182 Main—See p 157
Maschin & Kratovil Inc 463 State
Modene Paint Service Store 111 Chestnut
Morello Joseph 237 Dwight st ext
**MORRISSEY BROTHERS COMPANY** 141 Main and 36 Oak IO—See p 97
**ROSS H L CO INC** 5-7 Market—See p 158
Sherwin-Williams Co The 288 Dwight
Springfield Wall Paper & Paint Co 486 Bridge
**VALENTINE LUMBER & SUPPLY CO** 102 Albany—See p 54
Wadsworth-Howland & Co Inc 203 Dwight
**WALKER T M CO** 31 Market—See p 158
**WRONA JOHN** 522-526 Main IO—See p 92

### Paint Oil and Varnish Dealers—Wholesale

**CLARK PAINT & VARNISH COMPANY INC** office and plant 966 Union WSpfd—See p 863 WSpfd Directory
**DAY LUMBER CORPORATION** (and retail) (McDougall-Butler) office and yard 45 Fisk av—See p 120
duPont deNemours E I & Co Inc 484 Worthington
Gould & Cutler Corp branch 124 Margaret
Hampden Glass & Paint Co 54 Winter
**LOWE BROTHERS COMPANY** 1182 Main—See p 157
**LYNCH H F LUMBER CO** (Bri Mar) 366 Memorial av West Springfield—See insert beginning Postal Zones
Massachusetts Paint Co 15 Taylor

### Paint and Color Mfrs

Bownes Frank Company 111 Chestnut
**CLARK PAINT & VARNISH COMPANY INC** office and plant 966 Union WSpfd—See p 863 WSpfd Directory
Hampden Paint Division (E & F King & Co Inc) 161 Armory
**LOWE BROTHERS COMPANY** 1182 Main—See p 157

### *Painters—Automobile Bodies

**SMITH CARRIAGE CO** (fleet work our specialty) 18-30 Park—See p 29

### Painters—Automobile and Carriage

Dicks A W Auto Paint Company rear 644 State

### Painters and Decorators

Appleby Bros 108 Athol
Armstrong Ernest 112 Marlborough
Barbieri Frank 60 Howard
Belisle Aurelian H 393 Wilbraham rd
Blake Jack 125 Massasoit
Blanchard Edward J 78 Kenyon
Borys Albert 100 Everett
Boulris Felix J 129 Greene
Bresky Israel 25 Thames
Brunelle Joseph L 36 Dover
Buchard Marcel W 47 Westminster
Burnett G Wellstood 25 Elizabeth
Callahan Louis W 48 Westford cir
Carbonneau William E 931 St James av
Carmody John J 830 Liberty
Collings Albert 165 Oak Grove av
Colonial Painting Co 3174 Main
Cortelli Charles A 76 Savoy av
Costello Thomas J 141 Dwight
Cote Adrian L 32 Medford
Coyle James F (5) 11 Eagle
Crowley Joseph R 83 Bowdoin
DeGrandpre Arthur A 38 Medford
DeRose Clifford 32 Byers
Disa Ernest 96 Melrose
**DOANE & WILLIAMS CO** 955 Chicopee (Willimansett) Holyoke Mass—See p 185
Donovan Thomas J 149 Eddy
Dumas William G 66 Marble
Dumphy Thomas L 341 Oakland
Factor Hyman 33 Maryland
Freed Daniel 76 Somerset
Gaudette Elphege J 30 Sargeant
Gelinas Fidele 47 Bradford
Girard Joseph A 931 Carew
Goldblatt Jacob 139 Orange
Gravel Alphonse J 607 Chestnut
Gustafson Rutger B 7 Marborough
Harrison Bros 591 Union
Harrison Russell A 53 Stebbins
Hervieux Wilfred P 25 Barber

KOPPERS COKE
PITTSTON ANTHRACITE COAL
146 STATE STREET
COKE-OIL PUNDERSON COAL
PHONE 4-5631
FUEL AND RANGE OIL
BITUMINOUS COAL
29 LOGAN STREET

FIELD, EDDY & BULKLEY
1200 MAIN STREET PHONE 4-1112
Insurance Service

Painters and Decorators—continued
Hooker William 98 Sunapee
Horowitz Abraham 107 Jefferson av
Hughes James R 29 Ruskin
Jaques Clarence F 5 Crystal av
Koehler Louis C 24 Conklin
LaFleur Edgar A 192 Allen
Lange Alfred L 29 Claremont
LaPolice A & Son 314 Belmont av
LaRose Amos 338 Worcester IO
Lavigne Fred L 88 Spring
Lawton Chester O 235 Boston rd
Lebowitz Joseph 6 Allendale
Lewis Albert T 515 Berkshire av
Ling Arthur E 35 Armory
Loescher Martin R 622 Newbury
Lubarsky Louis (14) 16 Patton
Malcolm James R 274 Berkshire av
Mandigo Herbert H 15 Wellington
Matte Leo L 42 Emily
Maurer Anthony R 246 Oakland
McArthur Charles C 34 Shillingford
Meade Clarence E 570 Sumner av
Messier Albert A 24 Union
Moreau Gasard 314 St James av
Morton Robert I 19 Hobson
Moulton Marshall L 121 Princeton
Murphy Patrick F 415 Dwight
Nelson John W 58 Sherbrooke
Norton William L 110 Central
O'Brien Michael C 14 Eloise
Palazzi Bros 40 Melbourne
Parent Joseph J 58 Milton IO
Park Decorating Co 146 Oakland
Pauze Alfred J 341 St James av
Pearson Niels I 206 Merrimac av
Peritz Charles G 63 Greenwich
Perrault George 64 Wilmont
Plumb Bros 33 Forest
Renaud Romulus J 219 Worcester IO
Rochon Joseph Jr 117 Suffolk
Rosenberg August C 11 Dawes
**ROSS H L CO INC** 5-7 Market—See p 158
Rounds William E 277 Dwight rd
Rourke Joseph A 15 Richelieu
Schlagel Roland J 1362 Page blvd
Schortmann Walter P 119 Middlesex
Schwartz Harry 37 Bradford
Scibelli Salvatore 27 Margaret
Shaw Walter 10 Gladsworth
Sherman Daniel 174 Johnson
Siarkowicz Szczepan J 43 Enfield IO
Snow Albert W 857 Belmont av
Steele George P 64 White
Streeter Ralph L 41 Sumner ter
Taft Raymond L (5) 9 Melrose
Telmosse Henry O 61 Harvey
Tetrault Edward C 89 Monrovia
Tetreault Fred E 18 Dwight
Thibault Gerard V 95 Abbott
Thibault Joseph E 225 Gillette av
Tomlette Verus J 39 Berkeley
Toomey Frank A 390 Walnut
Tucker Charles S 72 Beaumont
Vadnais Stanislas 645 Belmont av
Vecchiarelli Gaetano 85 Grover
Venturini Evaristo 16 Montford
Wallansky Nathan 93 Hall
Warden Edward J 29 Spring
Welch James D 984 Main
Wells John R 68 Cambridge
Wendroff William 66 Cass
White John R 189 Oak Grove av
Winkler Paul E 66 Alderman
Wood Frank 142 Marsden

*Painters' and Decorators' Supplies

**DAY LUMBER CORPORATION** office and yard 45 Fisk av—See p 120
**LOWE BROTHERS COMPANY** 1182 Main—See p 157
**WALKER T M CO** 31 Market—See p 158

*Painting Contractors

**ROSS H L CO INC** 5-7 Market—See p 158

*Pantograph Engraving

**MULTIWEAR STAMP WORKS** (steel) (206) 44 Taylor—See p 182

*Paper Box Mfrs

(See Box Mfrs—Paper)

*Paper Cups

**FRANK BROS PAPER CO INC** 49-51 Hampden—See p 159

*Paper Cutters—Mfrs

**BRADLEY MILTON CO** 74 Park—See p 128

Paper Dealers

B & H Paper Co 24-26 Fort
Butler Paper Co (whol) 1899 Columbus av
Foley Paper Co 45 Warwick
Judd Paper Co The (whol) (407) 168 Bridge
Standard Paper and Merchandise Co Inc (whol) 128-130 Liberty
Union Sales Co 67 Walnut
Whitney-Anderson Paper Co Inc (whol) 28-32 Worthington

Paper Dealers—Print—Wholesale

Bonneville Card & Paper Co 78 Worthington
Mill Brand Papers Inc 1895 Columbus av
**O'MALLEY M J CO THE** 220-224 Franklin—See p 161
Paper House of New England The 42 Hampden

Paper Dealers—Wrapping Wholesale

Carter Paper Co 45 Warwick
Chicopee Supply Co Inc 115 Franklin
**FRANK BROS PAPER CO INC** (bags and twine) 49-51 Hampden—See p 159
Thacker-Craig Paper Co 37-39 Taylor
Thomas Charles H P Co 531 Worthington

Paper Hangers

(See also Painters and Decorators)

Bacon Frank W 15 Myrtle

Paper Mfrs

Holyoke Card & Paper Co 95 Fisk av
New England Card and Paper Co Inc 22 Hanover
**STRATHMORE PAPER CO** Front opp depot West Springfield—See p 865 WSpfd Directory
Sullivan Paper Co 30 Hanover
United Mfg Co The 168 Birnie av

Paper Products

**FRANK BROS PAPER CO INC** 49-51 Hampden—See p 159
Manifold Supplies Co (516) 1537 Main

*Paper Specialties

**FRANK BROS PAPER CO INC** 49-51 Hampden—See p 159

Paper Stock

(See also Junk Dealers)

Greenberg I & Co 49-55 Sharon
Kimball Paper Stock Co 33 Patton
Springfield Paper Stock Corp rear 120-134 Ferry

*Parking—Automobile

**D & S SUPER SERVICE** 245 Dwight—See p 33

Parks and Playgrounds

Apremont Triangle bounded by Pearl Chestnut and Bridge
Beaumier Square bounded by Main Mill Belmont av Leete Fort Pleasant av
Bill Emily entrance 219 Franklin
Blunt Park Bay and State st av
Calhoun Square bounded by Chestnut Calhoun Jefferson av and Dwight
Court Square bounded by Elm Main Court and Columbus av
Fitzgerald Athletic Field 2315 Roosevelt av
Five Mile Park entrance 950 Boston rd
Forest Park entrances 317 Sumner av and Long Hill n Columbus av
Gerrish Park Walnut and Ashley
Godfrey Triangle bordered on the North by Berkshire on the East by Berkshire av and on the West by Holly
Gurdon Bill Park 469 Liberty
Hampden Park West n B&M
International YMCA College Berry Elmer Athletic Field 265 Wilbraham av
International YMCA College Pratt Field 312 Alden
Pynchon Park West
South Branch Park off 973 Plumtree rd
Tapley Playground 98 Sherman
Thompson Triangle playground bounded by St James av Worthington and Clarendon
Walker Playground 3 Walker
West St Playground West on Conn River
Wight Emerson Playground 87 Marble entrance ft Rutledge av

*Parlor Sets

**KASKO HOME FURNISHINGS INC** 1856 Main—See foot lines

*Parochial Schools

(See Schools Colleges and Academies)

*Parquet Floors

(See Floors)

*Pastries

**SPRINGFIELD PUBLIC MARKET INC** 1423-1427 Main and 14-20 Harrison av—See p 95

• American Oriental
• Wiltons
• Axminsters
• Broadloom
WHITE RUG CO. Mill Agents
1123 State Street - Springfield, Mass.
TELEPHONE 2-8058
• Expert Repairing
• Refinishing
• Storing
• Demothing

SALES
RENTALS
MORTGAGE LOANS
**EDW. J. MURPHY CO., INC. - REALTORS**
MANAGEMENT
APPRAISALS
INSURANCE
1537 MAIN STREET - - - Telephones 3-3147, 3-3148

### Patent Lawyers

Chapin & Neal (1004) 1387 Main
Hartwell Harold E (1004) 1387 Main
Harvey Robert P (1004) 1387 Main
Neal Chester T (1004) 1387 Main
Neal Franklin G (1004) 1387 Main
**ROSS WALTER C** (517) 1387 Main
Ross Walter Clifford Jr (517) 1387 Main
Taylor Edward C (1004) 1387 Main

### Patent Solicitors

Ross Kenwood (517) 1387 Main

### *Patent and Proprietary Medicines

(See Medicines)

### Pattern and Model Makers

**CARLSON PATTERN SHOP** (wood and metal) 616 Berkshire av—See p 159
Columbia Pattern and Model Co 238 Dwight
Goransson Oscar F 202 Orange
Guest Pattern Works 475 St James av
**HAMPDEN PATTERN AND SALES CO** 262 Liberty—See p 127
Manufacturers' Pattern & Model Works Mill River Lane
Terry Pattern Works 1075 Main
United Pattern and Die Co Inc 92 Hayden av

### *Patterns—Wood and Metal

**CARLSON PATTERN SHOP** 616 Berkshire av—See p 159

### *Paving Contractors

**GAGLIARDUCCI TONY A & SONS** (stone asphalt brick and concrete) 246 Mill cor Knox and 227 Mill—See p 73
**SACKETT BROS CO** (concrete) 850 Worthington—See p 77

### Pawnbrokers

Litwor Larry 208 Worthington
People's Jewelry & Loan Co 1873 Main
Security Loan Co 1501 Main

### Pen Mfrs—Steel and Gold

LeBoeuf-Pilgrim Pen Co 35 Lyman

### *Pen Stocks and Water Pipes

**WALSH HOLYOKE STEAM BOILER WORKS INC** 110 Appleton n Mechanic Holyoke Mass—See p 139

### *Permanent Hair Waving

**MYRTLE'S BEAUTY SALON** (8) 1178 Main—See p 47

### *Petroleum Products

**AMERICAN ICE & FUEL OIL CO** 63 Bancroft—See p 153
**BELCHER LEONARD E INC** (Texaco) 617 St James av—See p 154
**RIVEST ALFRED V CO** Robbins rd—See p 155
**SPRINGFIELD COAL CO** office and plant 60 Hannon down town office 108 State—See bottom edge

### *Petroleum Products Transportation

**AMERICAN PETROLEUM TRANSPORT CO** 63 Bancroft—See p 153

### *Pharmaceutical Preparations

**McKESSON & ROBBINS INC** 88 Birnie av—See p 84
**YOUNG W F INC** 111 Lyman—See Back Cover

### *Pharmacy Colleges

**WESTERN MASSACHUSETTS SCHOOL OF PHARMACY THE** 694 Chicopee Will—See p 18 Chicopee Directory

### *Phonograph Records

**BECKER NOVELTY CO** 97 Dwight—See p 191

### *Phonographs

**BECKER NOVELTY CO** (Automatic) 97 Dwight—See p 191

### *Photo Copying

**JONES C K INC** 11 Willow—See p 186

### *Photo Engravers

(See Engravers—Photo)

### *Photo Finishing and Enlarging

**HARVEY & LEWIS CO THE** 1503 Main—See p 156

### Photographers

Baldwin Studio 66 Harrison av
Beaudoin Harold P (2) 59 Scott
Belkin Art Studio (1-2-3) 1862 Main
Bosworth Studio (417) 1537 Main
Brown Studio The (509) 1331 Main
Drake Ernest (426) 1694 Main
Fitzgerald George A 86 Cleveland
Gold-Tone Studios Inc 93 State
Gwozdz Felix 497 Main IO
Hausamann Gay Studios (414) 168 Bridge
Hesterley Robert I 26½ Walnut
Hollywood Photo Studio 1842 Main
Johnson Arthur 84 Sylvan
Meyer's Studio (413) 1383 Main
St Germain Studio (505-506) 1421 Main
Weitzman Studio (2) 1910 Main

### Photographers—Commercial

**ART PHOTO CO** 1501 Main—See p 156
Bell Lloyd W (3d fl) 1253 Main
Bowman Leslie E 1635 Carew
Girard Photo Co 3387-3393 Main
LaRose Wilfred F 107 Suffolk
**PARAMOUNT COMMERCIAL STUDIOS** (203) 145 Chestnut
Rice & Watkins Inc (504) 33 Lyman
**WOODHEAD PHOTO CO INC** (20-21) 77 Worthington

### *Photographers' Supplies—Mfrs

**BRADLEY MILTON CO** (cutters) 74 Park—See p 128

### Photographic Apparatus and Supplies

Bordeaux's French Retouching Solution 203 South Branch blvd
Byrnes John Co The 19 Avon pl and (312) 33 Lyman
**HARVEY & LEWIS CO THE** 1503 Main—See p 156
New England Photo Mount Co 93 Broad
Nikor Products Co 4th fl 15 Park

### Photographic Developing and Printing

**ART PHOTO CO** 1501 Main—See p 156
Gowdy Jessie M 100 Oakland
Hard Jessie S 162 Bowles
Standard Photo Service 43 Dwight

### Physical Therapists

Lenville Clarence A (504) 1562 Main
Smyrl George A (808) 1387 Main

### Physicians and Surgeons

Adams William B 21 Maple
Agnew John R 888 Worthington
Alifano John J 934 Main
Alport Benjamin (19-20) 333 Bridge
Anderson Leonard E (402-404) 20 Maple
Andrews Robert E (228) 20 Maple
Ashton Paul M (1) 11 High
Bachman Richard (205) 121 Chestnut
Bachulus Matthew J (210-212) 146 Chestnut
Bacon Theodore S 69 Maple
Baehr Frank A (1) 20 Maple
Bailey Edwin J 499 Page blvd
Baker Joseph M 77 Maple
Baldwin Edith E 50 Buckingham
Barney Azel P 127 Maple
Beale Herman A (28) 1214 Main
Beauchamp Eugene W (405) 1570 Main
Beauchamp Joseph O (eye ear nose and throat) (405) 1570 Main
Becher George D (208-209-210) 26 Maple
Bernstein Joseph I 127 Jefferson av
Bickart Paul (210) 458 Bridge
Bilodeau Charles C 27 Maple
Birnie John M (508-510-512) 146 Chestnut
Boss Eugene G (302) 1537 Main
Boyd Francis P 42 Garfield
**Brown Fairy P (201-204) 175 State**
Brown Howard B 1295 State
Brown Plumb (506) 175 State
Byrnes Harry F 67 Chestnut
Caia Pasquale C (1) 3098 Main
Calkins Irving R 299 Central
Canter Bernard 663 State
Cariani Mario J 1028 Main
Cavanaugh Thomas E (207-209) 293 Bridge
Chamberlin Ira I (9) 4 Chestnut
Chapin Laurence D (227) 20 Maple
Chapin William A R (228-230) 121 Chestnut
Chereskin Johnston L (24-25) 333 Bridge
Cleveland Harold F 462 Belmont av
Comins James B 10 Chestnut
Connelly Ambrose J (318-322) 146 Chestnut
Connor George F (316) 20 Maple
Conrow Matthias W (eye ear nose and throat) (2) 31 Maple
Conway William S 646 Carew
Cooper Olive A 32 Spring
Cordero Gil 14 Maple
Cullen Charles A (8) 333 Bridge
Dalton George F (eye ear nose and throat) (419) 20 Maple

**PARK CLEANERS AND DYERS, Inc.** *Office and Works* 106 Kensington Ave.
*"Dry Cleaning As It Should Be Done"* Springfield, Mass. PHONE 6-5476

RADIO STATION WSPR 1270 K.C. *The Friendly Voice of Western New England*
63 CHESTNUT STREET

**Physicians and Surgeons**—continued
David Leo J (10) 1660 Main and 686 Sumner av
Derby Joseph P (216) 20 Maple
Dillenback Emil U 588 Sumner av
Dillon William J (11) 4 Chestnut
Dineen John B (408-409) 1537 Main
Dixon Stanley R 915 Worthington
Dorfman William A 2151 Main
Downey Charles J (B) 154 Maple
Dubois Eoline C (222) 20 Maple
Dutton Frank K 6 Chestnut
Dwyer John E (305) 146 Chestnut
Edgelow Arthur F G 21 Maple
Everett Frederick L 353 Maple
Federici Louis M N 971 Main
Fein Louis (4-6) 1862 Main
Flynn George C 70 Oak IO
Foley Joseph D (228) 292 Worthington
Fortin F Frederick (8) 20 Maple
Frank Gustav 141 Wilbraham rd
Furcolo Charles L 14 Maple
Garcia R Reyes (413) 1562 Main
Gates George C 612 State
Gaudreau Honore E (315-317) 293 Bridge
Gaynor Martin F 78 Berkshire IO
Genest Leopold O 360 Main IO
Ghoreyeb Albert W (229-231) 121 Chestnut
Gilchrist Bernard F (412) 293 Bridge
Gipstein Benjamin L (208) 146 Chestnut
Glickman Helene S 1938 Main
Goodell William (260) 121 Chestnut
Graham J Perry 25 Maple
Grasso Antonio 756 Main
Greany John V 565 Carew
Haggerty Francis I 42 Ledyard
Hagler Frederic (301) 20 Maple
Hanlon Morgan P 125 Wilbraham rd
Hare William A (213) 20 Maple
Hathaway Louis E Jr 4 Chestnut
Hirsch Henry L 31 Mattoon
Hogan Fremont L 25 Euclid av
Hollander Alfred (220) 458 Bridge
Hollander Trude K 44 Chestnut
Holmes Colin McL (510) 1570 Main
Holmes James (510) 1570 Main
Hopkins Frederick S (207) 146 Chestnut
Horrigan Arthur J (X-ray) (316) 20 Maple
Hosmer Merrill F (313) 20 Maple
Hough Garry DeN Jr (239) 146 Chestnut
Hovey Robert F (307) 175 State
Hoyt Perley A (305) 1570 Main
Hurd Archer L (201) 20 Maple
Irwin Vincent J Jr (216) 1634 Main
Jackson Howard L (X-ray) (403-405) 146 Chestnut
Jacobs Charles M (207-210) 25 Harrison av
Jones Frederick D (306) 20 Maple
Judd Ernest H (c) 6 Temple
Jurist Charles (110) 70 Chestnut
Kanowitz Sidney 140 High
Katz Edward (1) 10 Chestnut
Kennedy Howard P 28 Alden
Kilburn Ira N (C) 10 Chestnut
Kinloch Raymond A 83 Walnut
Kisiel William J (619-620) 1570 Main
Klar J Joseph (3) 820 State
Klein Bernard J (22) 333 Bridge
Klein Robert J (229) 146 Chestnut
Kochanek Joseph M 34 Kazbeck IO
Kotarski William C 700 Chestnut
LaBelle Urgele 679 Chestnut
LaRochelle Fred D 89 Belmont av and 88 Bellevue av
LaRochelle Fred T 89 Belmont av
Lavoie Aurel G 14 Chestnut
Leverone Louise M 12 Maplewood ter
Lewis James 146 Chestnut
Lewis Seth A 2335 Main
Lichter Gerald J (230) 146 Chestnut
Light E Ellsworth 45 Bowdoin
Linoff Samuel 721 Dwight
Loring Robert L 4 Chestnut
Lussier Joseph H (B) 10 Chestnut
Lynch Charles F (421) 1387 Main
Macaulay Roderick A (410) 146 Chestnut
Magnet I Harry 601 Belmont av
McGoodwin Maceo D 29 Holyoke
McKechnie Frederick J (301) 1559 Main
McNally David A 473 Sumner av
Meunier Raymond R 308 Main IO
Miller Samuel O 73 Ellsworth av
Millman Max 14 Maple
Monyek Milton S (201-202) 115 State
Moriarty Patrick M (212) 496 Bridge
Morrison William H 190 Locust
Mullen Walter J 149 Mill
Myers-Sullivan Elizabeth 347 St James av
Naumann Albert A (505-507) 1331 Main
Naurison James Z (220-222-224) 146 Chestnut
Neill Roberta E 570 State
Newman Walter (407) 115 State
Ober Ralph Beverley 76 Maple
O'Connell Thomas A 573 State
O'Neil James W (307) 293 Bridge
Overlander J Eliot 167 Maple
Owens Harold F (222) 292 Worthington
Palermo Alfonso A (252) 121 Chestnut
Pokorney Norman A 23 Maple
Poliak Mendel 633 Belmont av
Powers Richard T 19 Maple
Quinn James H (215-217-219) 121 Chestnut
Rabinovitz Bernard (1) 4 Chestnut
Raleigh Walter M (65) 25 Harrison
Randall May E 1086 State
Reilly Thomas F 77 Maple
Reynolds John A (429) 20 Maple
Rice Allen G (308-310) 146 Chestnut
Riordan Arthur H 20 Maple
Roberts Harry L (B) 6 Temple
Rochford Richard A (310) 20 Maple
Rood Adolphus D (238A) 146 Chestnut
Ross J Gordon 1295 State
Russell Alexander B (15) 333 Bridge
Ryan Terrence C (324) 293 Bridge
Sanderson Paul G 10 Temple
Sannella Lee S 83 Maple
Sannella Salvatore 83 Maple
Schadt George L 44 Chestnut
Schwartz Leo E 14 Maple
Schwartz Theodore 2151 Main
Seaman James A (302) 20 Maple
Setnor Jules R (218) 293 Bridge
Shamlian Charles H 302 Page blvd
Shaw Walter A 28 Bristol
Sherman David E 447 Sumner av
Sirulnik Frank 44 Chestnut
Slutskin Maurice L (10-18) 1862 Main
Smith Erdix T 480 Belmont av
Snow Morton M 1295 State
Spaid Charles J 8 Bellevue av
Spelios Louis G (29) 1214 Main
Starbuck A A 6 Maple
Steele George L (406) 20 Maple
Stegura Ignace B (eye ear nose and throat) (1-2-3) 333 Bridge
Steinhardt Arthur H (27) 1214 Main
Stoddard Mortimer J (240) 121 Chestnut
Street Charles E (203) 167 State
Streeter John F 30 Kenwood ter
Stusick Stanley S 59 Maple and 10 Parker IO
Sullivan Edward C (200) 1597 Main
Tauber Joseph 38 Walter
Teta Francis A (25) 1214 Main
Tillman H Bernard (302) 115 State
Tober Jacob B (5) 1786 Main
Turner John W (316) 20 Maple
Walker Eugene 759 Chestnut
Watt William G (300-302-304) 146 Chestnut
Weisman Jacob I (1-2-7) 34 Maple
Wheat Harry R (412) 20 Maple
Wheeler Daniel R 127 Maple
Whelan Edmond V 24 Commonwealth av
White Edward G (220) 121 Chestnut
Whitney Jerome A (225) 20 Maple
Wiese Walter J (214) 146 Chestnut
Wilder Winford O (326) 20 Maple
Williams Walter W (505) 146 Chestnut
Ziter Fred M H (210) 121 Chestnut

### Physicians' and Hospital Supplies

**DENTISTS AND SURGEONS SUPPLY CO** (203) 340 Bridge—See p 98
Macdonald James S 46 Taylor
Medical Surgical Supply Co 754 Chestnut

### Piano Dealers

(See also Music and Musical Instrument Dealers)
**FORBES & WALLACE INC** 1414 Main—See top lines and p 80
**STEINERT M & SONS CO INC THE** 1231 Main—See Back Cover

### *Piano Movers

**CABRINI MOVING SERVICE** 674 St James av—See p 188
**LITCH ELMER D** 26 Cass—See p 190
**SULLIVAN J J THE MOVER INC** office warehouse and garage 385 Liberty—See insert opp Numerical Directory

### Piano Tuners and Repairers

Bugbee Frank A 65 Mayflower rd
Buller Ossian A 64 Grand
Carter Albert E 829 Newbury
Clapp Cyrus C 70 Vernon
Clapp Frank A 70 Vernon
Dagenais Henry 109 Oklahoma
Easton Frederick G 28 Saratoga
Ellsworth George J 176 Woodlawn
Ellsworth Harold S 39 Parkwood
Hennion Herbert M 722 Union
Hunt C Ernest 783 Belmont av
**STEINERT M & SONS CO INC THE** 1231 Main—See Back Cover
Underwood Edwin H 19 Parkwood

Hard Chromium Plating THOMAS J. MURRAY *Springfield's Largest Platers* Complete Plating Service
964-966 Main Street - West Springfield DIAL 2-3129

**HAMPDEN SAVINGS BANK** MUTUAL - NO STOCKHOLDERS Club Accounts for CHRISTMAS, VACATIONS, TAXES, Etc.
INC. 1852 1665 MAIN STREET

### Picture Frames and Pictures—Dealers

Miller J H Co Inc 21 Harrison av
Pehrsson G L (405) 168 Bridge
Springfield Frame & Picture Co (211-212) 137½ State
Wells & Wells 270 Worthington

### *Pictures and Framing

**FORBES & WALLACE INC** 1414 Main—See top lines and p 80

### *Pile Driving

**WRIGHT ROY M** 116 Denver—See p 78

### *Pipe—Steel and Iron

**WALSH HOLYOKE STEAM BOILER WORKS INC** 110 Appleton n Mechanic Holyoke Mass—See p 139

### *Pizzas

**VENICE CAFE & PIZZERIA** 956-960 Main—See p 173

### Planing Mills

Springfield Millwork Co (whol) 177 Page blvd

### *Plasterers

**FERRI JOHN** 21 Dymon tel 4-3016—See p 735

### *Plastering Contractors

(See Contractors—Plastering)

### *Plastic Mold Engraving

**SPRINGFIELD STAMP & DIE CO** 9 Market—See p 144

### *Plastic Molds Mfrs

**PRODUCTION TOOL & DIE CO INC** 572 St James av—See p 145

### *Plastic Switch Plates—Mfrs

**VARSITY MANUFACTURING CO** 133 Union

### Plastics—Mfrs

**MONSANTO CHEMICAL COMPANY PLASTICS DIVISION** general office Monsanto av IO—See p 143
R and R Plastics 85 Union
**RAE RADIO CO** 911 State—See p 164

### *Plate Glass

(See Glass Dealers—Window and Plate)

### *Plated Ware

**KITTREDGE M J INC** 1354 Main—See foot lines and p 117
**TRUE BROTHERS INC** 1390 Main and 6 Pynchon—See p 118

### Platers

**COGSWELL MANUFACTURING COMPANY INC THE** (cadmium and nickel) 140 Norman WSpfd—See p 862 WSpfd Directory
**MURRAY THOMAS J** (hard chromium) 964-966 Main WSpfd—See foot lines
Paul Samuel & Son 27 Silver

### *Platers' Supplies

**CHEMICAL CORP** 93 Broad—See p 61
**HAMPDEN COLOR & CHEMICAL CO** (chemicals) 161 Armory—See p 61

### Plumbers

*denotes licensed Master Plumbers

Allbe Charles A 414 Union
Bailey Michael J 38 Calhoun
Beaumier Edward A 15 Beauchamp
Becker Plumbing & Heating Co 21 Ferry
Benn Frank J 49 Morgan
Berkwitt Louis H 574 Chestnut
Bisson Edmund A 15 Myrtle
Bliss Nelson O 553 White
*Bolton Herbert 28 Conklin
Bousquet L L Inc 3069 Main
*Boyer J A & Sons 943 Berkshire av IO
Brown William P Co 31 Sanford
Butler Hector J 13 Cedar IO
Campbell Nicol M 37 Denver
Carlson Frank O 724 Main
Carroll & Hammill 26 Hampden
Cavanaugh Maurice J 447 Belmont av
Cavanaugh William J 41 Biltmore
Colbert Patrick J 131 Hastings
Conway T J Co 77 Winter
Cosgrove J S Co 14 Court House pl
**COUTURE R J CO** 449 Dickinson—See p 160
Curtis Howard L 54 Princeton
Day Harold S 11 Cumberland
Donovan James A 12 Auburn
Drinan John L 302½ Belmont av
Falcone Joseph A 616 Worthington
Fitzpatrick Joseph F 11 Chase av
Gerber Edward B 129 Woodside ter
Glidden Leon A 35 Ardmore
Gonyea Victor A 45 Daytona
*Graichen G Walter 144 Yale
Grodsky Harry & Co 105 Greenwood
Gutbier Edwin O 31 Auburn
Hall Jess A 6 Wilbraham av
**HEAT APPLIANCE CO** 29 Bethel—See p 160
Herwinson Wallace R 88 College
Hunt Herbert L 28 Eddywood
Hyland W J Mfg Co 13 New Dwight
Hyland William J Jr 30 Montrose
Jacobs Leon W 9 Beacon
Kennely J W & Son rear 67 Ashley
Kirk William B 14 Sidney pl
Korman Anthony F 23 Clantoy
Leavitt Wallace W 192 Pine
LeBoeuf Clyde L 84 Federal
LeBoeuf Edward E 189 Martin
Mac Co 135 Dwight
Mayer Albert E 419-427 Main
McCormick John B 95 Jefferson av
**MORRISSEY BROTHERS COMPANY** 141 Main and 36 Oak IO—See p 97
Nathan Simon 122 Fort Pleasant av
Neylon Dennis J 104 Spring
Neylon John D 33 Walnut
O'Neil Joseph M 43 Gilman
Plante Arthur J 18 Keith
Plante Joseph C 684 White
Quirk John T 21 Grant
Rubin Edward S 453 Carew
*Punquist Nils E 176 MassAv
Schechterle John A 38 Coleman
Seguin O J 890 St James av
Simonoff Nathan 90 Woodlawn
Skala Henry J 93 Cedar
Small B M Co 89 Euclid av
*Soland & Johnson 477 Union
Steele James A 130 Eddywood
*Stephen Robert V 18 Fargo
*Traveling Plumbing Shops 431 White
*Washburn Henry W 124 King
Wasserman Edward S 52 Waverly
Westervelt Andrew H 78 Lyndale
Woodbury Erwin M 14 Howard
**WOODS WALTER L** 596 State
Wyckoff & Lloyd Co 15 Worthington
Wynne William J 299 Nottingham

### *Plumbing Contractors

**COUTURE R J CO** 449 Dickinson—See p 160

### Plumbing Supplies—Dealers

**CITY WRECKING CO** (second hand) 72 Carew—See p 55
Cotter Supply Co 489 Worthington
Crane Co 60 Cypress
Forest Park Plumbing and Heating Supplies 403 Dickinson
Home Supply Co (whol) 890 St James av
Keystone Plumbing Supply Co 267-275 Chestnut
Low Supply Co 243 Worthington
**MILLAR CHARLES & SON CO** 26-28 Willow warehouse 27 William—See p 159A
**MORRISSEY BROTHERS COMPANY** 141 Main and 36 Oak IO—See p 97
National Plumbing Supplies 2165 Main
New England Plumbing Supply Co 398 Bridge
**NEW ENGLAND WRECKING CO** 350 Albany—See p 55
**PARK WRECKING CO** (used) Center n Springfield Line Chicopee Mass—See p 56
Springfield Plumbing Supply Co (whol) 316-318 Chestnut
United Used Plumbing and Heating Supply Co Inc 614 Dwight
Valley Plumbing & Heating Supply Co Inc 41 Market
White & Crowley Inc 32 Emery

### Plumbing Supplies—Mfrs

Springfield Wash Tray Works 20 Fisk av

### Polish Mfrs

**BANAS HOME PRODUCTS** 30 Parker IO—See p 91
Feiner Chemist Mfg Co Inc 239 Mill
Richco Products Co 32 Hampden

### *Portrait Artists

(See Artists)

### Postage Stamps and Philatelic Supplies

Atherton Herbert P (610) 1562 Main
National Stamp Service (622) 1570 Main
Tatham Stamp & Coin Co 85 Oakland

### Potato Chip Mfrs

**GUENTHER & HANDEL INC** (wholesale and retail) 7-9 Stockbridge—See p 95

### Potteries

Springfield Pottery Co 765-773 Columbus av

**WESTERN MASSACHUSETTS ELECTRIC CO.** *Better Light Means Better Sight*
73 State Street TEL. 4-8211 Springfield, Mass.

**FIELD, EDDY & BULKLEY**
**1200 MAIN STREET** **PHONE 4-1112**
**SPRINGFIELD FIRE and MARINE**
**LOCAL AGENTS**

### Poultry Dealers—Retail

Amato Alfonso A 927 Columbus av
Cuoco Carmine J 129 Hancock
Fazio Anthony 191 Walnut
Fefer & Superman 1734 Allen
Impoco Joseph 345 Walnut
Kaplan Isaac 42 Essex and 134 Knollwood
Liberty Poultry Market 7 Libear
Placido Nicholas 912 Columbus av
Ravosa Sabatino J 144 Eastern av
Scibelli Riziero J 888 Main
Szczebak Steve J rear 80 Norwood
Zandan Nathan 94 Greenwood

### Poultry Dealers—Wholesale

Bracci & Manoni 820 Boston rd

### Poultry Supplies

**METHE'S CHECKERBOARD STORES** (baby chicks at any time) main store and warehouse 368 Taylor—See p 89

### Poultry and Game Breeders

Boshko Thomas F 224 Tinkham rd

### *Power Plant Construction

**LEY CONSTRUCTION CO** 1215 Main and 124 State—See p 70

### *Power Transmissions

**CURTIS UNIVERSAL JOINT COMPANY INC** 4 Birnie av—See p 134

### *Precious Stones

**NEWELL'S INC** 1690 Main—See p 118

### Premium Goods

Sperry & Hutchinson Co 286 Worthington

### Printers—Book and Commercial

Achievement Club Press 329 Dwight
Acker Printing Co 191 Chestnut
Acme Job Printing (204) 121 Lyman
Acme Manifolding Co Inc (515) 1537 Main
Armory Hill Print 191 Chestnut
Armory Hill Target Co 191 Chestnut
Bassette F A Company The 53 Hillman
Bradley Lester H 177 Hancock
Burt Charles E Inc (516) 29 Worthington
Carey Thomas E 40 Hampden
Clifford Merrill L (626) 29 Worthington
Cote Press Inc The (624) 29 Worthington
Daigle J Alcide rear 292 Main IO
Dygert Printing Co The 151 Dwight
**ELM TREE PRESS INC THE** (307) 44 Taylor—See p 161
Fitz R C & Co 49 Ranney
Fredette Aime L 35 Dwight
Gaskill Joseph I & Son 128-134 Federal
Gay W Hartley 117 Oakland
General Printing Co Inc 157 Chestnut
Harvey George M 38½ Berkshire av
Itala Printing & Publishing Co Inc 42-44 Hampden
Kennedy Thomas E 655 Bay
Leary William J (220) 44 Taylor
Melnick Abraham (305) 317 Dwight
Merrick Press The (406) 121 Lyman
Merrill-Clifford (626) 29 Worthington
Milos Press 497½ Main IO
Mohawk Press 14 Pynchon
Moran Joseph P 78 Worthington
Mount Provin Press 60 Walnut
New England Blue Print Paper Co 78 Hillman
**O'MALLEY M J CO THE** 220-224 Franklin—See p 161
Otto John C Co Inc The 82 Park
Phelps Publishing Co (802) 29 Worthington
Pond-Ekberg Company The 9 Andrew
Potter Press The (309) 293 Bridge
Premier Printing Co 1883 Columbus av
**PROGRESS PRESS** 3d fl 125 Dwight
Publicity Printing Co (3) 337 Worthington
Rothchild Press (204) 29 Worthington
Standard Printing Co (207) 1660 Main
Star Press 1165 Dwight
**STEWART JOHN E PRINTING CO** 191 Chestnut—See p 161
Tribune Printing Co 125 Dwight
Tryon Press The (214-216) 29 Worthington
Valley Press Inc 2d fl 51 Taylor
Whitbeck Inc (4th fl) 29 Worthington
Williams F K Co (528) 10 Broadway

### *Processed Letters

**PRICE & LEE CO THE** second fl Chamber of Commerce bdg 134 Chestnut—See pp 149A 163

### Produce Commission Merchants

Agawam Celery Co 205 Chestnut
Gurka Bros 201 Chestnut
Kassanos Bros 203 Chestnut
Lincoln Fruit Co Inc 204 Taylor
Marchetti Serafino (whol) 435 Dwight
Margolies Bros 115 Lyman
Martinelli Joseph & Co Inc 157 Lyman
Maxfield-Blackmer Brokerage Co (210) 121 Lyman
Napoli Peter 199 Chestnut
New England Fruit & Produce Co 176 Lyman
Oliveri Joseph F 435 Dwight
Perkins Alfred B 125 Lyman
Pierce W R & Son 165 Lyman
Posnick Michael B 48 Hebron
Poulopoulos Peter N 19 Milford
Sawyer & Co Inc 1808 Columbus av
Shaker & Co 435 Dwight
Simos & Co 119 Lyman
**SPRINGFIELD CELERY CO INC** 1808 Columbus av—See p 60
Springfield Fruit and Produce Co Inc 101-103 Lyman
United Fruit and Produce Co 137 Lyman
Zeo Michael & Sons 47 Hastings
Zeo Nicholas Inc 155 Lyman

### Produce Dealers—Retail

Arrow-Head Fruit & Produce Co 196 Chestnut
Cohen Isaac 1230 Dwight
Lieberman Jennie Mrs 1200 Dwight
Mason Harold T 42 Vernon
Maumora Market 924 Main
Nadich Jacob 281 Belmont av

### *Program Printers

**ELM TREE PRESS INC THE** (307) 44 Taylor—See p 161

### *Projectors—Motion Picture

**BAY STATE FILMS** (205-207) 458 Bridge—See p 149

### *Property Management

**ANGERS H E & BROS INC** (530) 293 Bridge uptown office 916 Worthington —See p 166
**CLARK HENRY M CO** 100 Broadway —See foot lines and p 166
**FLAGG RAYMOND H** 19 Elm—See p 170
**JOHNSON E D CO** (402) 1562 Main—See top lines
**MACMILLAN & SON** 154 Broadway—See top lines and p 167
**MURPHY EDW J CO INC** (201-202) 1537 Main—See top lines and opp inside Front Cover
**VOGEL FRED A** 3d fl 1252 Main—See p 169
**WHITE A C JR REALTOR** (218) Stearns bdg 293 Bridge—See foot lines

### Provision Dealers—Wholesale

(See also Meats—Wholesale)

Handy H L Co Plainfield av Chicopee line

### Psychologists

Lockwood-Totaro Leone W Mrs (7) 62 Avon pl

### *Public Accountants

(See also Accountants and Auditors)

**DOUBLEDAY BURNETT SNOW & SHEA** (510) Republican Bdg 1421 Main—See insert opp Buyers Directory
**HITCHCOCK & COMPANY** 4th fl 1252 Main—See p 25
**HOPKINS JOHN & CO** (526) 293 Bridge—See p 25

### *Public Speaking Instruction

**CLARK L F** (608) Hitchcock Bdg 1562 Main—See p 179

### *Public Stenographers

(See also Stenographers—Public)

**PRICE & LEE CO THE** second fl Chamber of Commerce bdg 134 Chestnut—See pp 149A 163

### *Public Utility Bonds

**ESTABROOK & CO** (701-702-703) Third Nat Bank Bdg 1387 Main—See p 49

### *Public Utility Securities

**DAY R L & CO** (817) 1387 Main—See p 49
**ESTABROOK & CO** (701-702-703) Third Nat Bank Bdg 1387 Main—See p 49
**PAINE WEBBER JACKSON & CURTIS** (401-405) 1387 Main—See p 50
**TIFFT BROTHERS** 3d fl Third National Bank Bdg 1387 Main—See p 50

### *Publication Printers

**ELM TREE PRESS INC THE** (307) 44 Taylor—See p 161

**Diamonds** **M. J. KITTREDGE, Inc.** **Silverware**
**Jewelry** **1354 Main Street** **Watches**

*"Better be Safe than Sorry"* INSURE WITH
GOLDTHWAITE, PRESTON AND OLMSTEAD, INC. ALL FORMS OF INSURANCE and BONDS

### Publications—Periodical Professional Scientific Technical Trade etc

(See also Newspapers)

Banker and Tradesman (211) 175 State
Catholic Mirror The (monthly) (610) 1387 Main
Massachusetts Catholic Order of Foresters Bulletin (monthly) 26 Colfax
National Grange Monthly (718-722) 29 Worthington
Springfield Weekly Guide 14 Hiawatha
Writers Monthly The (222) 29 Worthington

### Publishers—Book Newspaper and Periodical

American International College office 20 Amaron
**COMMUNITY PUBLISHING CO** 169 Spring—See p 26
Connecticut Valley Guide Co 29 Worthington
Curtis Publishing Co 22 Hancock
Gideon International The (209A) 1537 Main
**MANNING H A COMPANY** (317) 33 Lyman—See p 162
Massachusetts Publishing Co (300) 33 Lyman
McLoughlin Bros Inc (408) 31 Elm and 53 Wilbraham rd
Merriam G & C Co 47 Federal
Mirror Press Inc The (610) 1387 Main
National Grange Monthly Publishing Co (718-722) 29 Worthington
New England Homestead Co (802) 29 Worthington
Nichols C A Publishing Co (417) 1490 Main
Prentice-Hall Inc (411) 115 State
**PRICE & LEE CO THE** (city directory) second fl Chamber of Commerce bdg 134 Chestnut—See pp 149A 163
**REPUBLICAN COMPANY THE** 32 Cypress—See p 150
**REPUBLICAN PUBLISHING CO THE** 32 Cypress—See p 150
Springfield Free Press Inc (2) 104 State
Springfield Merchants Inc 340 Main
**UNION NEWSPAPER CO** (morning-evening) 16 Fort—See p 150

### *Publishers—City Directories

**MANNING H A COMPANY** (317) 33 Lyman—See p 162
**PRICE & LEE CO THE** second fl Chamber of Commerce bdg 134 Chestnut—See pp 149A 163

### *Publishers—Map

**MANNING H A COMPANY** (317) 33 Lyman—See p 162
**PRICE & LEE CO THE** second fl Chamber of Commerce bdg 134 Chestnut—See pp 149A 163

### *Pulleys—Dealers

**FOSS W J COMPANY** (Dayton V-Belt drivers) 112-116 Broadway—See p 106

### *Pump Dealers

**MILLAR CHARLES & SON CO** 26-28 Willow warehouse 27 William—See p 159A

### Pump Mfrs

Bowser S F & Co The 77 Firglade av
Worthington Pump and Machinery Corp (205) 496 Bridge

### Purchasing Agents

Universal Purchasing Corp (315) 1694 Main

### Radiator Repairers—Automobile

John's Radiator Shop 150 Armory
Royal Metal Works 428 Worthington

### *Radio Batteries

**RAE RADIO CO** 911 State—See p 164

### *Radio Broadcasting Instruction

**CLARK L F** (608) Hitchcock Bdg 1562 Main—See p 179

### Radio Broadcasting Stations

Radio Station WMAS Inc 1757 Main
WBZA 2d fl 140 Chestnut
**W S P R INC** 63 Chestnut—See top lines
**W S P R RADIO STATION** 63 Chestnut—See top lines

### *Radio Dealers

**RAE RADIO CO** 911 State—See p 164

### *Radio Installation and Service

**ALLEN RADIO SERVICE** 851 Main WSpfd—See p 866 WSpfd Directory
**RAE RADIO CO** 911 State—See p 164

### *Radio Mfrs

**KNAPP RADIO SPECIALTIES CO** 827-833 Liberty—See p 136

### Radio Programs

Polish-American Radio Program Co 1856 Main

### *Radio Repairers

(See Radio Sets and Supplies—Retail)

### Radio Sets and Parts—Mfrs

Springfield Sound Co 12 Cass

### Radio Sets and Supplies—Retail

**ALLEN RADIO SERVICE** 851 Main WSpfd—See p 866 WSpfd Directory
Attleton's Radio Service 326 Orange
Campbell Royal B (repr) 46 Dwight rd
**CARLISLE HARDWARE CO** 1548 Main branches 1208 Main c State 2761 Main 654 Page blvd 823 State 522 Sumner av and 32 Oak IO—See p 97
Cushing T Frank 349 Worthington
Demarest R E Co Inc 1232 Main
Dix Charles J (repr) 2913 Main
**FORBES & WALLACE INC** 1414 Main—See top lines and p 80
Forest Park Radio Co 405 Dickinson
Freedman Radio & Electric Co 1225 Main
Jorey Radio Co (reprs) 33 Woodmont
**KASKO HOME FURNISHINGS INC** 1856 Main—See foot lines
Levitt's Radio & Electric Co 483 State
Potter Chester A (repr) 108 King
Potter Paul E (repr) 19 Wilbraham rd
Przybycien Walter 59 Kingsley
**RAE RADIO CO** 911 State—See p 164
Recor Alfred E (repr) 46 Montrose
Robertson Paul S (repr) 30 Murray Hill av
Sharrard Lewis L 12 Bosworth
Six Corners Radio Shop 329 Walnut
Springfield Sound Company 105 Dwight
**STEINERT M & SONS CO INC THE** 1231 Main—See Back Cover
Szczebak Stanley T (repr) 14 Enfield IO
Waterhouse Frederick T (repr) 189 Santa Barbara
Wisniewski George J 531½ Main IO
X Radio 529 Belmont av

### Radio Sets and Supplies—Wholesale

Springfield Radio Co 405 Dwight
Westinghouse Electric Supply Co 46 Hampden

### *Railroad Frontage Property

**MURPHY EDW J CO INC** (201-202) 1537 Main—See top lines and opp inside Front Cover

### Railroad Supplies and Equipment

Bemis Car Truck Co 369 Birnie av

### Railroads

(See also Electric Railway Lines)

Boston & Albany Railroad passenger station 33-95 Liberty freight depots ft Charles and ft Oak IO yard 215 Spring
Boston & Maine Railroad freight office (226) 1694 Main passenger stations 32-95 Liberty and 125 Wason av freight depots 2108 Columbus av and 125 Wason av
New York New Haven & Hartford Railroad dist traffic agts office (301) 1694 Main passenger stations 33-95 Liberty and Wilbraham rd c Colton freight depots 2108 Columbus av 328 Taylor and Wilbraham rd c Colton
Pullman RR Co 1746 Columbus av

### *Range Moving

**HUCK'S TRANSFER INC** 38 Hampden—See p 189

### *Range Oil

(See also Fuel Oil)

**AMERICAN ICE & FUEL OIL CO** (wholesale and retail) 63 Bancroft—See p 153
**BARRY COAL CO** office and yard 776 Union West Springfield—See p 858 WSpfd Directory
**BELCHER LEONARD E INC** 617 St James av—See p 154
**CORDNER CO INC** 425 St James av 416 Columbus av main office and plant 123 Day WSpfd—See opp inside Back Cover
**PECK E F WOOD & COAL CO** 26 Amity Court—See p 65
**PUNDERSON COAL CO** 146 State and 29 Logan yard 278 King—See foot lines and p 66
**ROBERTS SANITARY ICE & FUEL CO** 396 Albany—See p 155
**SANDMAN COAL CO** 3 Elm—See Front Cover

REAL ESTATE RENTALS APPRAISALS
A. C. WHITE, JR., REALTOR
293 Bridge Street Telephone 2-5109
INSURANCE PROPERTY MANAGEMENT

FORBES & WALLACE . . SHOPPING CENTER FOR WESTERN NEW ENGLAND

Range Oil—continued

**SPRINGFIELD COAL CO** office and plant 60 Hannon down town office 108 State—See bottom edge

**SPRINGFIELD ICE & FUEL CO** 251 Hickory—See p 105

**SULLIVAN T J COAL CO** 436 Taylor —See p 66

### *Ranges—Electric

**KELVINATOR** Bailey-Wagner Inc authorized dealers 364 Worthington —See p 171

### *Rat Exterminators

**ACE SANITATION SYSTEM** 101 Dwight—See Front Cover

**NEW ENGLAND EXTERMINATING CO** (214) 2167 Main—See p 89

### *Rathskellers

**TOWN HALL GRILL INC** (air conditioned) 132 State cor Market—See p 57

### Reading Rooms

(See also Libraries)

**CHRISTIAN SCIENCE FIRST CHURCH READING ROOM** 31 Harrison av

City Library 220 State

### Real Estate

Abbott Realty Corp (206-207) 145 State
Algonquin Corp 9 Court House pl
Allen J Harry 62 Bay
Alport Lisle I 54 Colton
Ancro Realty Inc 9 Court House pl
Anger's Rental Office 916 Worthington
Aronson Moses J (3) 242 Fort Pleasant av
Barlow Seth H 163 Spring
Beaumier Apartments 32 Belmont av
Bellair Realty Trust Co 89 Oak
Bergman Samuel (7A) 132 Belmont av
Berman Harris 562 White
Besse Lyman W Estate of (302) 1490 Main
Besse & Burbank (205) 1559 Main
Bigelow Charles A 1065 State
Bodo Allyn J 85 Pearl
Boston Springfield Syndicate 144 Boston rd
Boucher Francis J 89 Abbe av
Boucher Joseph L 19 Perkins
Brouillette Charles A 754 Chestnut
Bryant John G (2) 130 Byers
Burt Clarence A 25 Elm
Bustin Walter R 10 Howard pl
Campion Realty Corp 267-275 Chestnut
Canyon Realty Co (508) (510) 115 State
Chatham Realty Corp (206-207) 145 State
Childs William J (640) 31 Elm
Christie Donald B (218) 31 Elm
Christie John C (218) 31 Elm
Christie William Y (218) 31 Elm
Churchill Henry E 203 S Branch blvd
**CLARK HENRY M CO** (realtor) 100 Broadway—See foot lines and p 166
Cohen Samuel S 141 Woodside ter
Collester G L & Son 549 State
Colwell & Prentice Inc 150 Main IO
Condon Thomas J (218) 31 Elm
Costello Thomas J Jr (617) 44 Vernon
Craft Howard E (318) 1537 Main
Crane John W Company (207) 1597 Main
Cunliffe J William 114 State
Dansereau Alfred A 306 Union
Davis E T Realty Co (508) 115 State
Decoteau Arthur O (206-207) 145 State
**DECOTEAU N PAUL** (206-207) 145 State—See p 167
Dell Realty Co (508) 115 State
Desrosiers Cleophe 385 Carew
Dragon Gelasse J 411 Belmont av
Driscoll Francis J 28 Everett
Drysdale Donald (515) 1537 Main
Dunlap Realty Trust (218) 293 Bridge
DuPont Emerson O 131 Bowdoin
Dwight Theodore F (207) 1303 Main
Dykes John W 30 Alberta
E T D Corp (508) 115 State
Feltham William H (410) 1200 Main
Fenton Ira E (616) 31 Elm
Festa Lorenzo 934 Carew
Fish John J (414) 31 Elm
Flagg George F 656 State
**FLAGG RAYMOND H** (realtor) 19 Elm—See p 170
Forty High Street Inc (206-207) 145 State
Fox Walter I 436 Plainfield
Freedman Realty Trust The 64-68 Ferry
Gagnier Anna M Mrs (2) 40 Oswego
Gagnier George J 104 Eleanor rd
Gaudreau Bros 264 Main IO
Gelineau Horace R 399 Union
George Harry E 21 Mayo
Gieschi Thomas G 117 Orange and 114 State
Goldstein Samuel J 47 Grenada ter
Goldstein Samuel Z Inc (206) 167 State
Goldstein Samuel & Nathan E Inc (206) 167 State
Gour Leon J 49 Genesee
Greenleaf Realty Co (1) 1660 Main
Gumble Wolcott W 57 Vernon
Hamblen E H & R L (301) 1562 Main
Harrington Daniel J 29 Trillium
Harrington Daniel J Jr 43 Warner
Hartfield Realty Co (218) 293 Bridge
Harvey Realty Co (216-217-218) 115 State
Hoar John F (231) 196 Worthington
Home Builders Exchange (208) 168 Bridge
Hovey A Heywood 234 Union
Jackson Andrew J 73 Pendleton av
Jacobs Ralph H (210) 25 Harrison av
Jefferson Archie G 963 Sumner av
**JOHNSON E D CO** (402) 1562 Main—See top lines
Kempton Robert B 33 Elm
King Real Estate Company 144 Euclid av
Kirchner Joseph W (13) 28 Oswego
Lake Haven Realty Trust 234 Union
Lange Otto C 62 MassAv
Larchmont Realty Co 144 Boston rd
Larounis Dennis J 172 Lang
Lee Clinton R (206) 1387 Main
Lefebvre Herman H 75 Oswego
Lester J Raymond 1525 State
**LETTERPRESS REALTY CORPORATION** 191 Chestnut—See p 161
**LOMAS CHARLES B COMPANY THE** Court Square Bdg 23 Elm—See Front Cover
Lombard Ralph E (214) 31 Elm
Long Roy G 53 Daviston
Loomis Charles J 22 Texel dr
Looney William C 1028 Main
Lucier L Hector 415 Sumner av
Lyman Arthur L Agency (203) 25 Harrison av
**MACMILLAN & SON** (realtors) 154 Broadway—See top lines and p 167
Manset Realty Corp (328) 1694 Main
Martyn Charles P 13 Elm
Mattoon Realty Corp 479 Main IO
McMorrow Charles J (52) 25 Harrison av
Meltzer Julius (324) 1387 Main
Memorial Realty Corp 479 Main IO
**MEYER ALBERT C** (403) 115 State—See p 167
Meyer John J 136 Greenwood
Millelm Realty Corp (616) 31 Elm
Molloy Thomas F (235) 196 Worthington
Moskal Frank Insurance Agency 28 Parker IO
Moynihan Joseph P 136 Myrtle IO
Mulrone John F 48 Terrence
**MURPHY EDW J CO INC** (realtors) (201-202) 1537 Main—See top lines and opp inside Front Cover
Myers Marcus C 12 Court House pl
Newell John M 97½ High
Nirenstein Nathan (5) 1660 Main
Norman Peter P Insurance Agency (328) 1694 Main
Norman Realty Corp (328) 1694 Main
One Fifty Five Chestnut Street Corp 8 Winter
One Hundred Forty Five State Street Inc (206-207) 145 State
One Seventy Lyman Street Inc 170 Lyman
Papafrangos Konstantine S (8) 17 Sumner av
Papuzynski Walter J 150 Pearl
Parker John W 48 Harvard
Parsons Charles H 248 Locust
Pasquale Realty Corp 479 Main IO
Pava Bros (324) 196 Worthington
Petersen Tycho M Agency Inc 80 Broadway
Petit Leo A 60 Los Angeles
Powers James F 54 Linden
**PUTNAM STUART D** (523) 1387 Main —See p 168
R & R Realty Corp 229 Albany
Real Estate Maintenance Co (508) 115 State
Realty Associates Inc (3) 66 Vernon
Reed Realty Trust ft Willard av
**ROWAN M J** (9) 18 Vernon and (4) 40 High—See p 116
Roy Welly 22 Eagle
Roy Wilfred 15 Douglas
Rush Dean 392 Allen
Sanderson-Gelin & Company (301) 1421 Main
Seltzer Beatrice 141 Firglade av
Selzam Ellen M Mrs 81 Lyndale
Seyler Edward F 158 Broadway
Seyler John L 158 Broadway
Shahverdian Armenag (504-505) 1618 Main
Shea James F & Sons 182 Main IO
Sheehan James T (410) 1653 Main
Speight Edward H 30 Church
Springfield Mortgage Corporation 11 Court House pl
Stanford John J 84 Albemarle
Stearns Scott M (229) 31 Elm
Taft Francis H (515) 1537 Main
Taylor Arthur G Co (403) 1421 Main
Tebaldi Realty Corp 479 Main IO

SALES RENTALS MANAGEMENT HENRY M. CLARK CO., REALTORS 100 BROADWAY TELEPHONE 7-0231 APPRAISALS MORTGAGE LOANS

**WEEKS LEATHER STORE** **LUGGAGE TRUNKS - BRIEF CASES Small Leather Goods**
**1341 MAIN STREET (Next to Union Trust)** **TELEPHONE 6-1541**

Real Estate—continued
**TEHAN JOHN F-REALTOR** (realtor) 9-10 Court House pl—See Front Cover
Tetreault Theodore O 51 Grant
Trafton Realty Co (1) 1660 Main
Trombly E & L 156 Main IO
Turner Oscar G 1149 Allen
Valenti Dominic 43 Morgan
Valley Realty Co (508) 115 State
Vega Arthur 90 Sylvan
Victor Corp The (1010) 1387 Main
Violi Claude (1) 31 Maple
**VOGEL FRED A** (realtor) 3d fl 1252 Main—See p 169
Wallace Percy W (402) 1562 Main
Walls James F 57 Vernon
Webber George R 91 Dorset
Webster John A & Donald G 33 Elm
Wernick J & Sons Realty Co 17 Pearl
Wheeler Bion T 25 Elm
**WHITE A C REALTY TRUST** (218) 293 Bridge—See foot lines
**WHITE A C JR REALTOR** (realtor) (218) Stearns bdg 293 Bridge—See foot lines
Whitney Bdg Office (318) 1570 Main
**WHITNEY INSURANCE ASSOCIATES** (9) 18 Vernon—See top lines and inside Front Cover
Whyte Harry R 12 Court House pl
Wilcox Leroy H 33 Elm
Wilhelm Ruth E Mrs (310) 31 Elm
Willis George M 179 Wilbraham rd
Winter N D & Dwight 3 Elm
Yerrall & Yerrall (212) 44 Vernon
Young Wilbur F Realty Co (302) 340 Bridge

### *Real Estate—Apartment Buildings

**MORIN REALTY CORP** (502) Whitney Bdg 1570 Main—See p 170

### *Real Estate—Business and Industrial Properties

**VOGEL FRED A** 3d fl 1252 Main—See p 169

### *Real Estate—City Farm and Suburban Homes

**VOGEL FRED A** 3d fl 1252 Main—See p 169

### *Real Estate Appraisers

**CLARK HENRY M CO** 100 Broadway—See foot lines and p 166
**JOHNSON E D CO** (402) 1562 Main—See top lines
**MACMILLAN & SON** 154 Broadway—See top lines and p 167
**MURPHY EDW J CO INC** (201-202) 1537 Main—See top lines and opp inside Front Cover
**TEHAN JOHN F-REALTOR** 9-10 Court House pl—See Front Cover
**WHITE A C JR REALTOR** (218) Stearns bdg 293 Bridge—See foot lines

### *Real Estate Boards

**SPRINGFIELD REAL ESTATE BOARD** 57 Vernon—See p 165

### *Real Estate Developers

**VOGEL FRED A** 3d fl 1252 Main—See p 169

### *Real Estate Leases

**VOGEL FRED A** 3d fl 1252 Main—See p 169

### *Real Estate Loans

**HIGHLAND CO-OPERATIVE BANK** 834 State branches 114 State and 36 Oak IO—See p 47
**JOHNSON E D CO** (402) 1562 Main—See top lines

### Real Estate Owners and Dealers

Colworth Corp (201) 1537 Main
Dwight-Taylor Corporation office 109 Westminster
**FLAGG RAYMOND H** 19 Elm—See p 170
Gilmore Associates Inc (208) 31 Elm
Harris-Bridge Co Inc (218) 293 Bridge
Indian Orchard Co 34 Front IO
Three Hundred Bridge Inc (218) 293 Bridge

### *Real Estate Rental Agents

**ANGERS H E & BROS INC** (apartments only) (530) 293 Bridge uptown office 916 Worthington—See p 166
**FLAGG RAYMOND H** 19 Elm—See p 170
**JOHNSON E D CO** (402) 1562 Main—See top lines
**MACMILLAN & SON** 154 Broadway—See top lines and p 167
**MURPHY EDW J CO INC** (201-202) 1537 Main—See top lines and opp inside Front Cover

### *Realtors

**BURT CLARENCE A** 25 Elm
**CLARK HENRY M CO** 100 Broadway—See foot lines and p 166
**FLAGG RAYMOND H** 19 Elm—See p 170
**MACMILLAN & SON** 154 Broadway—See top lines and p 167
**MURPHY EDW J CO INC** (201-202) 1537 Main—See top lines and opp inside Front Cover
**TEHAN JOHN F-REALTOR** 9-10 Court House pl—See Front Cover
**VOGEL FRED A** 3d fl 1252 Main—See p 169
**WEBSTER LEON H** (21) 395 Dwight
**WHITE A C JR REALTOR** (218) Stearns bdg 293 Bridge—See foot lines

### *Recapping and Vulcanizing

**DOMENICO'S TIRE SERVICE** 624 Worthington dial 7-0333—See p 185
**VICTORIA TIRE CO** 70 Dwight—See p 36

### *Recordings

**BAY STATE FILMS** (sound on film) (205-207) 458 Bridge—See p 149

### *Records—Phonograph

**STEINERT M & SONS CO INC THE** 1231 Main—See Back Cover

### Recruiting Offices

Army Recruiting Station (408-410-412-414) 436 Dwight
Navy Recruiting Station (440) 436 Dwight

### *Refractories

**BEMIS REFRACTORIES CO** 100 Elmwood tel 3-8551
**JOHNSON ASBESTOS CO** (brick and cement) 338 Columbus av—See p 107

### *Refrigeration—Commercial

**QUIMBY ELECTRICAL APPLIANCE CO** 596 State—See p 171

### *Refrigeration Supplies

**PAYSON C P COMPANY** 579 Main

### Refrigerator Dealers

Adams Charles A (repr) 579 Main
Allen Refrigeration Service 200 Allen
Lambert Harold C (449) 31 Elm
Lindberg Frederick B (repr) (5) 22 Bayonne
Neff Refrigeration Co (elec) 392 Dickinson
Sears Refrigeration Co Inc (coml) 142 Miller
**SPRINGFIELD GAS LIGHT CO** (Servel Electrolux) 31 Hillman—See p 94
Thompson Water Cooler Co (225) 172 Chestnut
Trench Arthur (repr) 88½ William
Tri-City Refrigeration Co Inc 660 Main
Volz Joseph W (7) 133 Sumner av
Williams Wendell H (repr) 64 Campechi

### *Refrigerator Moving

**HUCK'S TRANSFER INC** 38 Hampden—See p 189

### *Refrigerator Repairers

(See also Refrigerator Dealers)
**BAILEY-WAGNER INC** (General Electric) 364 Worthington—See p 171
**ROBERTS C J ENGINEERING CO** 48 Dwight—See p 172

### *Refrigerators—Electric

**BAILEY-WAGNER INC** 364 Worthington—See p 171
**KELVINATOR** Bailey-Wagner Inc authorized dealers 364 Worthington—See p 171
**PETROLEUM ENGINEERING CORP** 330-334 Dwight—See p 152
**QUIMBY ELECTRICAL APPLIANCE CO** 596 State—See p 171
**ROBERTS C J ENGINEERING CO** 48 Dwight—See p 172
**YORK AIR CONDITIONING AND COMMERCIAL REFRIGERATION** Automatic Oil Heating Co distributors 238 Dwight—See p 152

### *Refrigerators—Hotel and Restaurant

**QUIMBY ELECTRICAL APPLIANCE CO** 596 State—See p 171

### *Refrigerators—Ice

**SPRINGFIELD ICE & FUEL CO** 251 Hickory—See p 105

*We give S&H Green Stamps*
**Poole's Springfield Managed and Conducted for Over Thirty Five Years**

**FIELD, EDDY & BULKLEY** INSURANCE
1200 MAIN STREET PHONE 4-1112
Fire -- Accident -- Auto

### Regalia Mfrs

**YOUNG W M REGALIA CO INC THE** (616) 29 Worthington—See p 140

### *Reinforced Concrete Construction

**CARLSON ERNEST F INC** (400) 1694 Main—See p 69
**LEY CONSTRUCTION CO** 1215 Main and 124 State—See p 70

### *Religious Schools

(See Schools Colleges and Academies)

### Rendering Works

Western Massachusetts Rendering Co 417 Carew

### Rental Agents

**ANGERS H E & BROS INC** (apartments only) (530) 293 Bridge uptown office 916 Worthington—See p 166
Buckler A E Inc (B2) 356 Belmont av
**CLARK HENRY M CO** 100 Broadway —See foot lines and p 166
**FLAGG RAYMOND H** 19 Elm—See p 170
**JOHNSON E D CO** (402) 1562 Main—See top lines
**MACMILLAN & SON** 154 Broadway —See top lines and p 167
**MORIN D F COMPANY** (502) Whitney Bdg 1570 Main—See p 170
**MURPHY EDW J CO INC** (201-202) 1537 Main—See top lines and opp inside Front Cover
**WHITE A C JR REALTOR** (office store and industrial) (218) Stearns bdg 293 Bridge—See foot lines

### Repair Shops

Robbins Harry T 22 Kenwood pk

### *Reproduction Tracings

**JONES C K INC** 11 Willow—See p 186

### Reservoirs

VanHorn Reservoir 660 Armory

### *Rest Homes

**STEWART MARY L REST HOME** 624 Belmont av tel 4-3851

### Restaurants and Lunch Rooms

Ahladas Peter L 1136-1138 State
Alfonse Oyster Bar 328 Dwight
Anastasovites Thomas A 1969 Main
Andrews Rose Tree Inn 1450 Boston rd
Apremont Cafe 460-464 Bridge
Arch Cafe The 1737 Main
Armory Cafeteria 9 St James av
Armory Lunch 144 Armory
Athanasopoulos Alexander 623 Dwight
Bartosiak Joseph J 300 Worthington
Bashaw Jennie E 140 Taylor
Belmont Lunch 467 State
Bennie's Restaurant Inc 37 Ferry
Bentonette Restaurant 473 State
Bertoldi Marie Mrs 1339 Columbus av
Blue Eagle Cafe and Restaurant 930-932 Worthington
Blue Skies Cafe 1074 Columbus av
Bond Cafe 2173-2175 Main
Bookshop Tea Room 77 Market
Booth Leo C 1072 Main
Boretos Helen Mrs 92 Wilbraham rd
Bosoni Emilio 98 Broadway
**BOWLES LUNCH INC** office (213-214-215) 1618 Main restaurant 1622 do—See p 173
Breglio's Restaurant 355 Dwight
Bridge Bar Inc 64 Bridge
Butterfly Restaurant 217 Dwight
Cadillac Cafe 169 Chestnut
Cafe Midway Inc 636 Page blvd
Canton Restaurant 111-115 Worthington
Capitol Lunch Inc 1795 Main
Central Lunch 187½ Chestnut
Champagne Theophile L 22-24 Liberty
Cheerful Hearth Boarding House 99 School
Chimes Restaurant The 16 Pynchon
Chouinard's Restaurant 186 Main IO
Christensen Constance L 1032 Main
Christie's Food Shop 386 Bridge
Chung Sai 47 Ferry
Cinantises Coffee House (3) 1910 Main
City Sandwich Shop 1851 Main
Collin's Tavern 236 Worthington
Colonial Restaurant 2232 Main
Court Restaurant 218 Worthington
Crabtree Tea Room The 327 State
Crystal Lunch 2074 Main
Cupid's Inn Inc 3435 Main and 149 State
Cypress Cafeteria Inc 1820 Main
Danalis Peter D 1838 Main
Dandy Lunch 54 Vernon
Delakas Eva M Mrs 3061 Main
Delegeorge Charles 2805 Main
Demetros Sarah C Mrs 2831 Main
Depot Lunch 459 Dwight
Do Nut Bar 390 Dickinson
Do Nut Shop The 430 Springfield
Downer Leona E 419 St James av
Dunk Bar Inc 437 State
Economy Sandwich Shop 806 Main
**EDDIE'S CAFE INC** 123 Broadway—See p 57
Edelweiss Cafe Inc 141-143 Chestnut
Elliot Dining Room 31 Maple
Ellis Kelly G Mrs 670 St James av
Elm The 7 Elm
Emery Cafe and Grill 1940 Main
Felopulos John P 2188 Main
**FORBES & WALLACE INC** 1414 Main —See top lines and p 80
Forest Park Restaurant 537 Belmont av
Forest Park Restaurant Forest Park
Frank's Lunch 84 Hillman
Franklin Grille Inc 1927 Main
Franklin Restaurant 738 Dwight
Georgia Lunch 833 Main
Georgian Securities Corp 336 Bridge
Grand Cafeteria 159 Main IO
Greenleaf Lunch 1787 Main
Gregory Peter 1697 Main
Hall John B 69 Eastern av
Hamel Albert 147 Main IO
Hamilakis Spiros G 479 State
Hampden Cafe 1897 Main
Handy Lunch The 113 State
Happy Land Restaurant Inc 620 Page blvd
**HIGHLAND HOTEL THE** Hillman c Barnes—See p 100
Home Lunch 158 Chestnut
Horseshoe Cafe 609-615 Dwight
**HOTEL CHARLES** 1757 Main—See p 101
**HOTEL KIMBALL** 140 Chestnut—See p 102
Hudson Lunch 636 Dwight
Hull-Dobbs House 273 State
Hurley Timothy F 257 Chestnut
Ida's Luncheonette 16½ Walnut
Jannakas Charles A 1668 Main
**JENSEN F G & SONS INC** 266 Bridge and factory 75 Temple—See Front Cover
**JENSEN'S CANDY BAKERY AND RESTAURANT** 266 Bridge — See Front Cover
Jockey Spa 78 Broadway
Joe's Colonial Cafe Inc 1163-1167 Main
Joe's Log Cabin Inc 2861-2869 Main
John and Ethyl's Diner 1219 State
John's Cafe & Restaurant 1848 Main
Jolly Coffee Nook 135 Boston rd
Juliano Joseph J 3328 Main
Kaminski John 79 Franklin
Kenworth Grill 470 Columbus av
Lampros Samuel 2053 Main
Leighton Elizabeth D Mrs 785-787 State
Lenox Lunch 1843 Main
Leon's Lunch 178 Alden
Lido Restaurant 680 Worthington
Lorraine Spaghetti Palace 1677 Main
Madamas Charles 590 Dwight
Mandrus Paul 378 Liberty
Manhattan Lunch 952 Main
Marketos Alexander 17 Wilbraham rd
McQuade's Cafe Inc 144 State
Megas John A 894 State
Memorial Golf Course Restaurant Roosevelt av
Merry Eating Restaurant 93½ State
**MILL RIVER CAFE INC** 162 Rifle—See p 57
Mollyann Restaurant and Sandwich Shop 141 State
Moustakis Mary Mrs 659 Dwight
Murphy's Lunch 291 Taylor
Mutual Diner 1496 State
Myrick Coffee Shop 35 Worthington
New England Cafeteria 800 State
Oaks Hotel The 31 Thompson
Okarmus Frank 660 and 668 Page blvd
Orange Drop Inn 124 Broadway
Palm Cafe Inc 1098 Main
Pano Nicholas 2766 Main
Pappas Athanasios J 141 Bridge
Paradise Grill 174 Chestnut
Park Lunch 754 Sumner av
Pete's Lunch 587 Dwight
Petite Gourmet 348½ Walnut
Photias Thomas J 50 Taylor
**PICKWICK ROOM THE** (Hotel Kimball) 140 Chestnut—See p 102
Plaza Lunch 1947 Main
Post Office Lunch 3191-3195 Main
Rainbow Diner 2107 Columbus av
Regal Cafe 683 Dwight
Rink The 182-184 Worthington
Rovelli's Restaurant 170-174 Worthington
Rowe Earl F 22 Walnut
Roxy Lunch 1156 Main
Royal Cafe 2052 Main
**RUSSIAN-AMERICAN CAFETERIA INC** 719-727 Dwight—See p 58
Sally's Restaurant 863 Main
Sallyanna Sandwich Shop Inc 34 Harrison av
Samiotis Stephen K 2283 Main

**KASKO HOME FURNISHINGS, INC.**
1865 Main Street MAYTAG *Sales and Service*
Have Your Old Washing Machine Rebuilt
Have it Look Like New **Phone 3-3342**

REAL ESTATE
INSURANCE
MORTGAGES
APPRAISALS
**E. D. JOHNSON CO.**
1562 MAIN STREET
Telephone 6-7294

### Restaurants and Lunch Rooms—cont

**SHERATON HOTEL THE** 70 Chestnut —See p 104
**SILVER ROOM THE** (Hotel Worthy) 193 Worthington at Main—See p 103
Sorrento's Restaurant 107 Chestnut
Spanish Villa Restaurant 1855 Main
Square Lunch 28 New Dwight
Stannard Cafeteria 286 Bridge
Stathis Irene Mrs 2652 Main
Stationview Grill 70 Liberty
Terrace Lunch 3-5 Columbia ter
Thomas Restaurants Inc 1605 Main
**TOWN HALL GRILL INC** (air conditioned) 132 State cor Market—See p 57
Union News Co Restaurant Union Station
Union News Company 144 Bridge
**VENICE CAFE & PIZZERIA** 956-960 Main—See p 173
Vernon Diner 47 Vernon
Victoria Cafeteria 164 State
Victoria Square Shoppe 49 New Dwight
Victory Restaurant 1811 Main
Villa Nova Restaurant 186-188 Chestnut
Waldorf System Inc 123 Chestnut 1255 1553 and 1696 Main
Waverly Cafe 15 Sanford
Welch's Kenmore Lunch Inc 55-57 Taylor
Welcome Inn Cafe 1135 State
White Cap Restaurant 2144 Main
Whitney Lunch 119 Worthington
Windsor Court Restaurant Inc 818 State
Wonderbar Coffee Shop The 17 Lyman
"X" Lunch The 509 Sumner av
Yiannacopoulos Louis 443 Dickinson
**YOUNG MEN'S CHRISTIAN ASSOCIATION** 122 Chestnut—See p 194
Young Women's Christian Assn 26 Howard
Zollars Evelyn M Mrs 1331 Main

### Riding Academies

East Springfield Riding Academy 872 Page blvd
Gardner Jack rear 1217 Parker

### *Riggers—Moving and Erecting

**HUCK'S TRANSFER INC** 38 Hampden —See p 189
**MANNING M J** 180 Spring—See p 190
**SULLIVAN J J THE MOVER INC** office warehouse and garage 385 Liberty—See insert opp Numerical Directory
**WRIGHT CHARLES A INC** 66 Meadow Agawam—See p 77
**WRIGHT ROY M** 116 Denver—See p 78

### *Rings—Jewelry

**MORAN GERALD F INC** 38 Vernon—See p 117A
**NEWELL'S INC** 1690 Main—See p 118

### *Roach Exterminators

**ACE SANITATION SYSTEM** 101 Dwight—See Front Cover
**AMERICAN EXTERMINATING CO INC** 61 Vernon—See p 88
**NEW ENGLAND EXTERMINATING CO** (214) 2167 Main—See p 89

### *Road Machinery

**EDSON E F CO** 730 Union W Spfd—See p 79

### *Rock Wool Insulation

**HOME INSULATION COMPANY OF NEW ENGLAND** (Johns-Manville) 338 Columbus av—See p 107

### Rolling Mills

Vanadium Alloys Steel Co 240 Plainfield

### Roofers

Callahan David H 787 Allen
Carter Roofing Co 31 Park
**FERRI JOHN** 21 Dymon tel 4-3016—See p 73
Freedman A L Co 465 Taylor
**GRANT ALEXANDER & SON INC** 153 Dwight—See Back Cover
**HAMPDEN CORNICE WORKS INC** 218-226 St James blvd—See p 174
Hayes Roofing & Siding Co 33 Walnut
Hill Roofing and Chimney Co The 49 Ashley
Hogan Robert J 55 Northampton av
**LABBE PAUL A** 581 Westfield West Springfield—See p 867 WSpfd Directory
Lemoine H C (308) 1618 Main
McCleary William L Co Inc 41 Colton
Morris Roofing Co 359 Chestnut
**NEW ENGLAND ROOFING & SIDING CO** 308 Park St W Spfd—See p 175
**PARKER ROOFING OF LONGMEADOW** (general) 65 Forest Glen rd Longmeadow office and warehouse 49 Ashley Springfield
**POWELL BENJAMIN SONS INC** (general) 109-115 Allen—See p 193
Richardson Co The 133 Orleans
**RUBIN SHEET METAL & ROOFING COMPANY** office and shop 284-286 Chestnut cor Sharon—See p 175
**SAPELLI CARLO** 59 Clantoy—See p 71
Sexton Elwood P 43 Geneva IO
**SHEAFFER H C CO INC** (slag slate and tin) rear 30 Eldridge av WSpfd —See p 867 W Spfd Directory
Tilo Roofing Co Inc 32 Patton
**YOUNG J O CO INC** 36-60 Laurel—See p 193

### *Roofing Cement and Coating

**WALKER T M CO** 31 Market—See p 158

### *Roofing Contractors

**BARNACK ROOFING CO** 1140 Riverdale WSpfd—See p 866 WSpfd Directory

### *Roofing Materials—Wholesale

**ANGERS LUMBER COMPANY** yard and office 363 Eastern av—See p 51
**HOYE WARREN F INCORPORATED** (The Barrett Co) 75 Page Blvd—See p 54

### Roofing Materials and Supplies

**ANGERS LUMBER COMPANY** yard and office 363 Eastern av—See p 51
**BOILARD A SONS INC** (Bird) 495 Oak IO—See opp Title Page and p 53
Connecticut Valley Roofing Supply 200 South
**HAMPDEN-ELY COMPANY** (planing mills) 838-852 State—See foot lines and p 121
**LYNCH H F LUMBER CO** (Bird) 366 Memorial av West Springfield—See insert beginning Postal Zones
**NIMS B D LUMBER CO** 253 Baldwin W Spfd—See p 121
**VALENTINE LUMBER & SUPPLY CO** 102 Albany—See p 54

### *Rooming Houses

(See Furnished Rooms)

### *Rooms

**HOTEL CLINTON** 1976 Main—See p 99
**HOTEL SPRINGFIELD** 1827 Main—See p 105

### Rosin Mfrs

Shawinigan Resins Corp 644 Monsanto av IO

### *Rubber Footwear—Retail

**MORSE & HAYNES CO INC** 1444 Main —See p 180

### Rubber Goods—Dealers

Alling Rubber Co The 296 Worthington
**FOSS W J COMPANY** (wholesale) 112-116 Broadway—See p 106

### Rubber Goods—Mfrs

Gates Rubber Co (516) 1537 Main

### *Rubber Stamps

**CHILDS R P STAMP CO** (312) 1634 Main—See p 176

### Rubber and Seal Stamps—Mfrs and Dealers

**CITY STAMP WORKS** 317 Dwight tel 7-1697—See p 181
Morgan Crossman & Co 1617 Main
**SMITH R H MFG CO THE** 367 Worthington—See p 177
Spencer Stamp Co (502) 29 Worthington

### *Rug Cleaning and Renovating

(See also Carpet and Rug Cleaners and Layers)

**HEGY'S INC** 137 State—See p 63
**MARKARIAN & TARPINIAN INC** 201 Dwight c Harrison av—See Front Cover
**PARK CLEANERS AND DYERS INC** 106 Kensington av—See foot lines
**PROCTOR-CARNIG INC** 31 Hillman—See p 92
**YENIAN CHARLES CO** 86 Hillman—See p 178

### Rug Dealers

(See also Carpets Rugs and Floor Coverings)

Main Rug Co 929 Main
Markarian B H Co 173 State
**MARKARIAN & TARPINIAN INC** 201 Dwight c Harrison av—See Front Cover
Omartian Co Inc 350 Bridge
Piligian Bros Inc 96 State
**PROCTOR-CARNIG INC** 31 Hillman—See p 92

**The Union Central Life Insurance Co.** 293 BRIDGE ST.
CHARLES S. MERRIAM, Manager
Telephone 4-3166

**FIELD, EDDY & BULKLEY** **INSURANCE**
**1200 MAIN STREET** **PHONE 4-1112** Policies of Every Kind in All the Best Companies

### Shoe Dealers—Retail—continued

Carter's Shoes Inc 1236 and 1680 Main
Childs Thomas S Inc 349 Bridge
Cloutier Alfred H 2660 Main
Cloutier's Shoe Store 2222 Main
Colt Shoe Co 388 Worthington
Community Shoe Store 151 Boston rd
Crosby Shoes 1550 Main
Decoteau Philippe L 38 Oak IO
Downey James J 1902 Main
Erikson Axel S 513 Belmont av
Fine Morris 798 Main
**FORBES & WALLACE INC** (women's and children's) 1414 Main—See top lines and p 80
Gelin David E 1164 Main
Goldstick Joseph J 817 State
**HAYNES & CO INC** 1502 Main—See p 64
Health Shoe Service The (407) 293 Bridge
Health Spot Shoe Shop 101 Worthington
Irving John Shoes 1507 Main
Lan Harry 176 Bridge
Manning-Armstrong 309 Bridge
McAn Thom 1448 and 1593 Main
**MORSE & HAYNES CO INC** (and repairing) 1444 Main—See p 180
Morton's Shoe Store Inc 1346 Main
Polunsky Isaac 39½ Walnut
**POOLE'S** 1514 Main—See foot lines and p 83
R & S Shoe Store 894 Main
Regal Shoe Co 1614 Main
Romsey Albert 210 Walnut
Rottner Louis 160 Hancock
Scholl's Dr Foot Comfort Shop 353 Bridge
Smith Abraham 491 Sumner av
Spencer Shoe Store 167½-169 Worthington
**STEIGER ALBERT COMPANY** 1477-1497 Main—See p 81
Stetson Shoe Shop 323 Bridge
Treadway Shoe Shop 331 Bridge
White Albert O 1655 Main
Wilson's Shoes Inc 1488 Main

### Shoe Dealers—Wholesale and Jobbers

Corbert Louis W (301) 33 Lyman
Shaw M T Shoe Co of New England Inc 162 Chestnut

### *Shoe Rebuilders

**NATIONAL SHOE REPAIR** 44 Harrison av—See Back Cover

### Shoe Repairers

Amato Antonio 220 Eastern av
Archambault Henry J 439 Chestnut
Arno Dominick J 976 Main
Aslan Bros 6 New Dwight
Belanger Amos G 176½ Main IO
Bell Shoe Repair System 314 Dwight
Bell William J 7 Rimmon av
Bloom Abraham 316½ Belmont av
Borriello Max M 670 Main
Brooslin Joseph 224 Dickinson
Bruno Rosina Mrs 1046 Main
Bumbaca Frank 1018 Main
Caggiano Anthony G 258 Oakland
Capelli Philip 826 Worthington
Cartello Archie 170 Boston rd
Charkoudian Karekin N 206 Wilbraham rd
Chechile Anthony 915 Belmont av
Chica Joseph A 18 Walnut
Christos Haralambos 2069 Main
Craven James E 978 State
Cutini Anthony J 550 Worthington
DeAngelis Casimiro 350½ Walnut
DeCandio George 95 Broadway
Diamond Morris 762 Dwight
Duncan William H 3136 Main
Dunklin Charles H 154 Walnut
Eastern Shoe Repair Co 306 Bridge
Efstathopoulos Costas 616 Dwight
Falcone Pasquale 30 Maple
Fein Barnett 158 Hancock
Frank's Shoe Repair 439 Springfield
Garden Samuel 160 Catharine
Gealer F Amy 2192 Main
Georgini Italo 391 Armory
Goodyear Shoe Repairing Co 385 Belmont av
Gordon Kieve C 363 Chestnut
Gozzi Carmen 287 Belmont av
Greco Antonio 13 Locust
Grzebieniowski Albert 514 Main IO
Harrison Shoe Service Co 36 Harrison av
Janik Franciszek 32 Parker IO
Jansizian John G 34 Oak IO
Kaylarian Victor Z 1966 Main
Keane Joseph J 502 Armory
Kleen's Rapid Shoe Repairing 1949 Main
Krupke William 59 Hancock
Lannon Milton 793 State
Lanzaro Michael 451 Dickinson
London Morris 1207 Dwight
Lucania Joseph 1083 State
Lundy Nathan 36 Dwight
Magnott Anthony 183½ State
Marchese Vincent 444 Worthington
Martone Andrew H 778½ State
**NATIONAL SHOE REPAIR** 44 Harrison av—See Back Cover
Petetti Luigi 774 Liberty
Plotkin Isadore 2799 Main
Reliable Shoe Repairing Co 250 Worthington
Rubin Israel 1189 Dwight
Russo Luigi D 1031 State
Scarrozzo Luigi 175 Walnut
Shapiro Harry 292 Franklin
Silvestri James 175 Pine
Smith Max A 913 Dwight
Stambovsky Harry 197½ Pine
Steinberg Joseph J 612 Carew
Swanson's Shoe Repair Service 327 Bridge
Terzi John 320 St James av
Tillman Max 1144 Dwight
United Shoe Repair Co Inc 101 Worthington
Victory Shoe Repair Shop The 171 White
Villani Anthony 435 White
X Shoe Repair Co 546 Sumner av
Yacavone Albert P 605½ Dickinson
Zawada Feliks 29 Enfield IO

### Shoe Shiners

Adams Sotirios D 140 Chestnut
Androniotos George D 1179 Main
Berthiaume George M 2062 Main
Demetropoulos Charles 125½ State
Kasemeotes Nicholas P 168½ State
Palombella Pasquale Union Station
Phoenix Bootblack Parlor 1557 Main
Robinson John 710 Dwight
Tassopoulos John 2156 Main
Zotos James 741 Main

### *Shoring Contractors

**BURNHAM HAROLD E** rear 127 Marlborough—See p 53

### *Sidewalk Contractors

**GAGLIARDUCCI TONY A & SONS** (flagstone brick and concrete) 246 Mill cor Knox and 227 Mill—See p 73

### *Siding Applicators

**RUBIN SHEET METAL & ROOFING COMPANY** office and shop 284-286 Chestnut cor Sharon—See p 175

### *Sign Mfrs

**MARCUS SIGN CO** 151 Dwight—See p 180

### Sign Painters and Mfrs

A B C Signs 15 Taylor
Agnoli Sign Co Inc 734 Worthington
Balboni Anthony F 1247 Main
Bryant Israel 85 10th
Buchholz Sign Co 32 Taylor
Burger Charles E 244 Dwight
Dorey John B 15 Keith
General Neon Sign Co 847 Dwight
George Sign Shop 377 Dwight
Griffin Co 377 Dwight
Griffin John E 26 Hampden
New England Neon Sign Co 377 Dwight
Puffer Sign Service 103 Dwight
Radding Sign Service 26 Taylor
Rich Howard S (220) 44 Taylor

### Sign and Card Writers

Crimi Emmet P (401) 25 Harrison av

### *Signs—Metal

**SMITH R H MFG CO THE** 367 Worthington—See p 177

### *Signs—Wire and Iron

**CHENEY BIGELOW WIRE WORKS** office 417 Liberty—See p 146

### Silks—Retail

George's 14 Vernon

### *Silver Plating

(See Platers)

### *Silverware

**FREDERICK'S** 1563 Main—See p 117
**KITTREDGE M J INC** 1354 Main—See foot lines and p 117
**KNOWLTON LESTER N** 581 Belmont av—See p 119
**MORAN GERALD F INC** 38 Vernon—See p 117A
**NEWELL'S INC** 1690 Main—See p 118
**TRUE BROTHERS INC** 1390 Main and 6 Pynchon—See p 118

### Skate Mfrs

Carlson John & Sons Co Inc basement 12 Cass

### *Skylights

**GRANT ALEXANDER & SON INC** 153 Dwight—See Back Cover
**HAMPDEN CORNICE WORKS INC** 218-226 St James blvd—See p 174
**RUBIN SHEET METAL & ROOFING COMPANY** office and shop 284-286 Chestnut cor Sharon—See p 175

**Diamonds** **M. J. KITTREDGE, Inc.** **Silverware**
**Jewelry** **1354 Main Street** **Watches**

GOLDTHWAITE, PRESTON AND OLMSTEAD, INC.
HAMPDEN COUNTY GENERAL AGENTS THE TRAVELERS INSURANCE CO. INDEMNITY CO. FIRE INS. CO.

### *Slate

(See Building Materials and Supplies)

### *Slate Roofers

**SHEAFFER H C CO INC** rear 30 Eldridge av WSpfd—See p 867 WSpfd Directory

### *Snow Plows

**TAPLIN F C CO** (for cars and trucks) 472 Bridge opp Hotel Kimball—See p 164

### Soap Mfrs

Ericka Co 876 Liberty
Perkins Soap Co 210 Albany

### *Soaps—Bulk

**HAMPDEN COLOR & CHEMICAL CO** 161 Armory—See p 61

### Social Settlements

East Church Community House 60 Bowles pk
Forest Park Center 35 Oakland
Salvation Army Citadel Corps No 1 The 12 Stearns sq
Salvation Army Hunter Place Corp (Scandinavian) 38-40 Hunter pl
Trinity Community House 361 Sumner av

### *Societies

(See Associations Clubs and Societies)

### Soda Fountain Supplies

**COUNTRY CLUB SODA CO INC** 42 Emery—See p 47

### *Soda Water Mfrs

(See also Bottlers—Carbonated Beverages and Beverage Mfrs)

**COUNTRY CLUB SODA CO INC** 42 Emery—See p 47

### *Solariums

**YOUNG MEN'S CHRISTIAN ASSOCIATION** 122 Chestnut—See p 194

### Solder and Soldering Fluxes—Mfrs

**MILLAR CHARLES & SON CO** 26-28 Willow warehouse 27 William—See p 159A

### *Sound Equipment

**KNAPP RADIO SPECIALTIES CO** 827-833 Liberty—See p 136

### *Special Wire Forms—Mfrs

**SPRINGFIELD SPRING CORPORATION THE** 654 Carew—See p 138

### *Speech Instruction

**CLARK L F** (608) Hitchcock Bdg 1562 Main—See p 179

### Spiritualistic Mediums

Hillman Georgianna B Mrs 579 State
Tupper Susan L 42 Terrence

### Sporting Goods—Retail

**CARLISLE HARDWARE CO** 1548 Main branches 1208 Main c State 2761 Main 654 Page blvd 823 State 522 Sumner av and 32 Oak IO—See p 97
Carroll's Sport Shop 812 State
Deane's Sport Shop 139 State
Fenton James F 270 Dwight
Franconia Golf Shop Dwight rd n city line
Maloney Francis J 349 Dwight
Strattos Sport Shop 2214 Main

### Sporting Goods Mfrs

**SPALDING A G & BROS INC** Front at Davitt Memorial Bridge Chicopee and Meadow Will—See p 123
Sporting Goods Inc rear 88 Birnie av

### *Sports Apparel—Women's and Misses'

**BRIGHAM D H & COMPANY** 1365 Main—See p 82
**FORBES & WALLACE INC** 1414 Main—See top lines and p 80
**STEIGER ALBERT COMPANY** 1477-1497 Main—See p 81

### *Sprayers—Crystal and Fly

**BANAS HOME PRODUCTS** 30 Parker IO—See p 91

### Spring Mfrs

**FERRARA SPRING & PARTS CO INC** (automobile) 738-744 Worthington—See p 34
**SPRINGFIELD SPRING CORPORATION THE** 654 Carew—See p 138

### *Springs—Compression—Mfrs

**SPRINGFIELD SPRING CORPORATION THE** 654 Carew—See p 138

### *Springs—Torsion—Mfrs

**SPRINGFIELD SPRING CORPORATION THE** 654 Carew—See p 138

### *Stainless Steel

**POMEROY SHEET METAL CO** 147 Dwight—See Back Cover

### *Stains Oil and Varnish Mfrs

**HAYNES C W LABORATORIES INC** 63 Chambers—See p 135

### *Stamp Pads and Ink

**SMITH R H MFG CO THE** 367 Worthington—See p 177

### Stamping Works and Die Cutters

**SPRINGFIELD STAMP & DIE CO** 9 Market—See p 144

### *Stamps—Rubber

**CHILDS R P STAMP CO** (312) 1634 Main—See p 176
**CITY STAMP WORKS** 317 Dwight tel 7-1697—See p 181
**SMITH R H MFG CO THE** 367 Worthington—See p 177

### *Stamps—Steel

**MULTIWEAR STAMP WORKS** (206) 44 Taylor—See p 182
**SMITH R H MFG CO THE** 367 Worthington—See p 177

### Stationers—Mfg

Colonial Papeteries Inc 45 Warwick
Shelby Salesbook Co The 92 State
Waltham Salesbook Co (303) 121 Lyman

### Stationers—Retail

Empire Stationers 305 Bridge
Johnson's Bookstore Inc 1379 Main
Riordan J Joseph 37 Oak IO

### Stationers—Wholesale

McBee Co The (510) 1200 Main
**O'MALLEY M J CO THE** 220-224 Franklin—See p 161
Wood Merritt L 101 Kenyon

### *Stationers' Supplies

**HOPKINS OFFICE SUPPLY CO** (526) 293 Bridge—See p 151

### Steam Fitters

(See also Heating and Ventilating and Plumbers)

Cummings John P 129 Fern
Lape George W 554 Liberty
Puppolo Raffaele 10 Loring

### Steam Fitters' Supplies

(See also Plumbing Supplies)

**MILLAR CHARLES & SON CO** 26-28 Willow warehouse 27 William—See p 159A

### *Steam Shovel Excavating

**WRIGHT CHARLES A INC** 66 Meadow Agawam—See p 77
**WRIGHT ROY M** 116 Denver—See p 78

### *Steam and Hot Water Heating

(See also Heating and Ventilating—Contractors)

**COUTURE R J CO** 449 Dickinson—See p 160
**HEAT APPLIANCE CO** 29 Bethel—See p 160

### Steamboat Lines

Springfield Navigation Co office 35 to 39 State

### Steamship Agents

Carroll Alfred J (201) 1383 Main
Penn Abraham B 716 Dwight

### *Steel Bars

**LEWIS CHARLES C CO THE** 401 Liberty warehouse 56-58 Liberty—See p 183

### *Steel Fabricators

**LEWIS BOILER & IRON WORKS INC** 221 Liberty—See p 183

### *Steel Hardening and Treating

**PRECISION METAL TREATING CO** 107-119 Liberty—See p 148

ALBERT C. WHITE, JR., INC.
293 BRIDGE STREET TELEPHONE 2-5109
COMPLETE INSURANCE SERVICE

REAL ESTATE MANAGEMENT SALES and APPRAISALS
MACMILLAN & SON REALTORS
154 BROADWAY TEL. 6-8336
ALL FORMS OF INSURANCE MORTGAGE LOANS

### Steel Hardening and Treating—cont

**SPRINGFIELD HEAT TREATING CORP** 296 Columbus av—See p 129

### *Steel Marking Rolls

**SPRINGFIELD STAMP & DIE CO** 9 Market—See p 144

### *Steel Stamp Mfrs

**SPRINGFIELD STAMP & DIE CO** (steel engraving) 9 Market—See p 144

### *Steel Stamps

**SPRINGFIELD STAMP & DIE CO** 9 Market—See p 144

### *Steel Stamps and Machine Engraving

**CITY STAMP WORKS** 317 Dwight tel 7-1697—See p 181
**SPRINGFIELD STAMP & DIE CO** 9 Market—See p 144

### *Steel Type

**CITY STAMP WORKS** 317 Dwight tel 7-1697—See p 181

### Steel and Steel Products

Allegheny Ludlum Steel Corp 471 Taylor
Bethlehem Steel Company (415) 44 Vernon
Indiana Steel Products Co (515) 1537 Main
Shawmut Steel Products Inc 176 Armory
Smith E T Co 158 Catharine and 187 Middlesex

### *Stencils

**CHILDS R P STAMP CO** (brass or copper) (312) 1634 Main—See p 176
**O'MALLEY M J CO THE** (oil) 220-224 Franklin—See p 161
**SMITH R H MFG CO THE** 367 Worthington—See p 177

### Stenographers—Public

Clark Kathleen E Mrs 140 Chestnut
Cooley Kathryn G (724) 1387 Main
Johnson Virginia S Mrs 92 State
Miles Agnes R (515-516) 1537 Main
**PRICE & LEE CO THE** second fl Chamber of Commerce bdg 134 Chestnut—See pp 149A 163

### *Stenographic Schools

**SPRINGFIELD CIVIL SERVICE AND COMMERCIAL SCHOOL** (505-515) 145 State—See p 179
**SPRINGFIELD STENOTYPE INSTITUTE THE** 3d fl 26 Vernon—See p 56

### *Stocks and Bonds—Brokers

**DAY R L & CO** (817) 1387 Main—See p 49
**ESTABROOK & CO** (701-702-703) Third Nat Bank Bdg 1387 Main—See p 49
**PAINE WEBBER JACKSON & CURTIS** (401-405) 1387 Main—See p 50
**TIFFT BROTHERS** 3d fl Third National Bank Bdg 1387 Main—See p 50

### Stokers

**AUTOMATIC OIL HEATING CO** 238 Dwight—See p 152
Cronin William L Stoker and Grate Co (mfrs) 91 Hayden av
Domestic Stoker Equipment Co 164 Birnie av
Guyer Stoker & Oil Burner Co 58 Rockland
Perfection Grate & Stoker Co (mfrs) 4 Fisk av
**SWETT BROS HEATING & APPLIANCE CO** (Iron Fireman) 559 State —See p 153

### Storage

(See also Warehouses—Merchandise)

**ATLANTIC STATES WAREHOUSE & COLD STORAGE CORPORATION** 385 Liberty—See p 184
**CABRINI MOVING SERVICE** 674 St James av—See p 188
Lindell and Benson Inc 270 Liberty
**LITCH ELMER D** (furniture) 26 Cass —See p 190
**MORRIS FUR STORAGE CO INC** (furs) 584½ State—See p 93
**SULLIVAN J J THE MOVER INC** office warehouse and garage 385 Liberty—See insert opp Numerical Directory

### *Storage—Furs and Garments

**HEGY'S INC** (and rugs) 137 State—See p 63
**MORRIS FUR STORAGE CO INC** 584½ State—See p 93

### *Storage Batteries

(See Battery Dealers and Service)

### *Storage Warehouses

**ANDERSON & BENSON CORP** office and warehouse 270 Liberty—See Back Cover
**CENTRAL STORAGE WAREHOUSE** 270 Liberty—See Back Cover

### Store Fixtures and Fittings

Boeder Arthur R 183 Chestnut
**DOANE & WILLIAMS CO** 955 Chicopee (Willimansett) Holyoke Mass—See p 185
Gordenstein Nathan 365½ Chestnut
Kittredge Max 2179 Main
Nadler Charles 31 Maryland
Pava Store Equipment Co Inc 80 Heywood
**QUIMBY ELECTRICAL APPLIANCE CO** 596 State—See p 171
Stein Frank & Sons 868-870 Main
Yorkland Corp (reprs) 37 Essex

### *Store Fronts

**DOANE & WILLIAMS CO** 955 Chicopee (Willimansett) Holyoke Mass—See p 185

### Stoves and Ranges—Retail

**FORBES & WALLACE INC** 1414 Main —See top lines and p 80
Kalamazoo Stove & Furnace Co 135 State
**SPRINGFIELD ICE & FUEL CO** 251 Hickory—See p 105
**WRONA JOHN** (Glenwood) 522-526 Main IO—See p 92

### Stoves and Ranges—Wholesale

Burden-Bryant Co The 126 Liberty

### *Street Graders

**WRIGHT ROY M** 116 Denver—See p 78

### *Street Railways—Electric

(See Electric Railway Lines)

### *Structural Steel Work

**HAARMANN STEEL CO** office and works Meadow n Ducharme av Will —See p 143

### Subscription Agencies

Randall Charles H 48 Lyndale
Womans Home Companion Reading Club (211) 1562 Main

### Sugar—Wholesale

Stryker Charles E (311) 33 Lyman

### Sugar Refiners

American Sugar Refining Co (305) 121 Lyman

### *Suit Cases

**WEEKS LEATHER STORE** 1341 Main —See top lines

### *Sun Lamps

**DENTISTS AND SURGEONS SUPPLY CO** (sales and rental) (203) 340 Bridge—See p 98

### *Superfluous Hair Removing—Electric

**BOHLING SADIE E** (503) 1331 Main —See p 96
**SPRINGFIELD ELECTRIC NEEDLE CO** (503) 1331 Main—See p 96

### *Surety Bonds

**CLARK HENRY M CO** 100 Broadway —See foot lines and p 166
**GOLDTHWAITE PRESTON & OLMSTEAD INC** (501) 44 Vernon—See top lines
**SKINNER BRADFORD S** Three Elm on Court Square—See p 113
**VOGEL FRED A** 3d fl 1252 Main—See p 169
**WALDRON HENRY S** (816) 1387 Main —See p 114
**WHITNEY INSURANCE ASSOCIATES** (9) 18 Vernon—See top lines and inside Front Cover

### *Surgical Appliances and Dressings

(See also Physicians' and Hospital Supplies)

**POMEROY-WILLIAMS CO** since 1867 (trusses belts orthopedics braces elastic stockings corsets artificial limbs and arches) (201-202) 340 Bridge

BUILDING MATERIALS WOODWORK 838-852 State Street
HAMPDEN-ELY CO.
PAINT & HARDWARE CURTIS WOODWORK Telephone 7-3501

WHITNEY INSURANCE ASSOCIATES
ALL FORMS OF INSURANCE
WILLIAM A. HURLEY - DANIEL M. WALSH, Jr.
18 Vernon St. Phone 4-8241

### Surgical Appliances and Dressings—ct

**VERNON SURGICAL SHOP** (makers and fitters trusses belts braces arches artifiicial limbs and elastic stockings) 66½ Vernon

### *Surgical Instruments—Dealers

**DENTISTS AND SURGEONS SUPPLY CO** (203) 340 Bridge—See p 98

### Surveyors

**COBB BEESLEY & MILES** (516) 31 Elm—See p 87
**STEELE BROS** (21) 85 Elm tel 6-3875—See p 857 WSpfd Directory

### *Swimming Pools

**YOUNG MEN'S CHRISTIAN ASSOCIATION** 122 Chestnut—See p 194

### Syrups and Molasses—Mfrs

Bopp William J 54 Schley

### *Table Condiments—Mfrs

(See Condiment Mfrs)

### *Tablets and School Supplies—Mfrs

**UNITED STATES ENVELOPE CO** 21 Cypress—See p 126

### *Tableware—Silver and Plated

**NEWELL'S INC** 1690 Main—See p 118

### Tailors

(See also Tailors—Merchant)

Adams Tailoring Co 103 Chestnut
Aronson Fannie 37 Hebron
Asher Harry H 797 Belmont av
Berman Abraham 1805 Main
Bevivino Raymond T 667 Dickinson
Bogoff Harry 65 Sumner av
Braccialarghe Vincent 1056 Main
Buczacki John S 98 Wilbraham rd
Calpakian Setrak 235 Bay
Chase Tailor & Clothes Shop 59 Vernon
Cohen Benjamin D 383 Belmont av
Cohen Morris 822 Main
Danenza Umberto 105 Keith
Danzig Morris 3246 Main
D'Aversa Joseph 427 State
Davis Tailoring Co (201) 317 Dwight
Day The Tailor 43 Worthington
De Luxe Ladies and Gents Tailoring 328 Worthington
Dolobowsky Ruben 226 Dickinson
Donabed Elias M 487 State
Duklis Jordan G 731 Sumner av
Ebbins Joseph 403 Chestnut
Edwall Emil A 507 Belmont av
Elkin Harry 668 Main
Feld Solomon 434 Belmont av
Feldman Harry 1973 Main
Felper Simon 668 Belmont av
Finerman Joseph 124½ Spring
Fisk Bertram 60 High
George Jordan T 140 Chestnut
George William J 179 Pine
Gloth Samuel (201) 1423 Main
Glushien Jacob (307) 137½ State
Goldsmith Harry 2287 Main
Gordon Hyman 248 Dickinson
Greenberg Abraham 432 Dickinson
Greenberg Abraham P (322) 115 State
Gregoire Joseph E 62 Oak IO
Grodsky Harry 322 St James av
Homicki Wladyslaw F 249 Belmont av
Jackson Zerona 92½ Eastern av
Jaszewski Walter 99 Essex
K The Tailor 7 Liberty
Katz Sidney S 876A Sumner av
Keough John 506A Armory
Kosla Thomas M 117 Cass
Kramer Israel 2471 Main
Kramer Max 283 Belmont av
Labrovitz Abraham 30 Fort Pleasant av
Lapides Joseph J 441 Springfield
Magnacca Nicola A (403) 25 Harrison av
Marchese & Colaneri 28 Maple
Mehron John (305) 1537 Main
Meyers George L 2841 Main
Muscolino Paul P 1084 State
Nicholas Anthony 633 Dwight
Ober Emil 155 Magazine
Packer Hyman (206) 1634 Main
Paushter Harry 1840 Main
Pearson Carl O (408) 293 Bridge
Pfeiffer Nicolaus 58 Walnut
Pomerantz Anna Mrs 11 Bliss
Przybylo Theodore 527 Main IO
Rosenthal Wolf 251 Bay
Rudman Carl 437 White
Schaffer Louis (217) 36 New Dwight
Silverman Joseph 210 Wilbraham rd
Simons Joseph 544 Sumner av
Slavin Charles (205) 1423 Main
Smith Harry L 2093 Main
Steinberg Harris 2155 Main
Stone Louis 294 Franklin
Torff Harry 326 Dwight
Torff S M 941 Main
Viner Hyman 917 Belmont av
Viner Pauline Mrs 818 Worthington
Zades Dimos N 2061 Main
Zirkin Harry 511 Belmont av

### *Tailors—Job and Repairing

**HEGY'S INC** 137 State—See p 63

### Tailors—Merchant

(See also Tailors)

Balloch Joseph S (203) 1559 Main
Baron Herman 163½ State
Caggiano Victor (232) 196 Worthington
Coe David C & Co Inc 26 Vernon
**HAYNES & CO INC** 1502 Main—See p 64
Joseph's 1821 Main
Lovechio Vito L 138 State
Messier N Albert 3 Court House pl
Ockerbloom J E (407) 1490 Main
Roberts & Co 1603 Main
Simpson J B Inc 64 Vernon
Standish Antoni O 1812 Main

### Tailors' Trimmings

Kaye Charles (33) 25 Harrison av

### Tank Mfrs

Art Cement Products (septic) 1701 Page blvd
**GILBERT & BARKER MFG CO** (oil and gasoline) ft Church c Cold Spring av WSpfd—See p 131B
**WALSH HOLYOKE STEAM BOILER WORKS INC** 110 Appleton n Mechanic Holyoke Mass—See p 139

### *Tap Rooms

**RUSSIAN-AMERICAN CAFETERIA INC** 719-727 Dwight—See p 58

### Tapes Bindings and Narrow Fabrics—Mfrs

General Webbings Corp 235 Mill
Souvigney Mary J Mrs rear 19 Wilton

### Tar Pitch and Rosin

American Tar Co 111 Howard

### *Tarpaulins

**MEYER CO THE** 100 Alderman—See p 59
**SPRINGFIELD CANVAS CO** 16 Grays av—See p 60

### Taverns

(See also Beverages—Retail and Cafes)

Brightwood Tavern 2762 Main
McCarthy Daniel J 67 Eastern av
Sheehan Peter S 885 Carew
Socha Frank J 132 Main IO

### *Tax Consultants

**DEMPSEY PATRICK F** (1025) 1387 Main
**DONOVAN W LEONARD** (315) 1537 Main—See p 25
**HITCHCOCK & COMPANY** 4th fl 1252 Main—See p 25
**SCOVELL WELLINGTON & COMPANY** (600) 293 Bridge

### *Tax Returns

**HOPKINS JOHN & CO** (526) 293 Bridge—See p 25

### Taxicab Service

(See also Automobile Renting)

Black & White Cab Co of Springfield Inc 140 Chestnut and 33-95 Liberty
Briggs Myron C 208 Pearl
**CHECKER CAB CO** 112 State near Main—See p 185
City Taxi Co 2220 Main
Dusty's Taxi Service 137 Bridge
Independent Taxi Co 208 Pearl
**LUXOR CAB CO** 112 State near Main—See p 185
**MILLER TAXI SERVICE** 112 State near Main—See p 185
Smith Bros Taxi 112 State
Springfield Black & White Taxi Service Inc (101) 55 Liberty
Union Taxicab Co 171 Worthington
**YELLOW CAB CO** 112 State near Main—See p 185

### Tea and Coffee—Retail

(See also Grocers—Retail)

Federal Tea Co 24 Charles
Great American Tea Co The 2890 Main
Lennon Tea Co 684 Sumner av

### Tea and Coffee—Wholesale

(See also Grocers—Whol)

Townsend Alfred M 765 Worthington

### Teachers

Park Christiana M (business) (3) 7 Lillian
Ring Catharine A (lip reading) 148 Forest Park av

KOPPERS COKE
PITTSTON ANTHRACITE COAL
146 STATE STREET
COKE-OIL PUNDERSON COAL
PHONE 4-5631
FUEL AND RANGE OIL
BITUMINOUS COAL
29 LOGAN STREET

**FIELD, EDDY & BULKLEY** **Insurance Service**
**1200 MAIN STREET** **PHONE 4-1112**

### Telegraph Companies

American District Telegraph Co (209) 44 Vernon
American Telephone and Telegraph Co (6th fl) 295 Worthington
New England Telephone and Telegraph Co 283-295 Worthington branch 146 Main IO
Western Union Telegraph Co 180 Worthington branch 57 Liberty office (308-312-316-321-323) 1597 Main

### Telephone Companies

American Telephone and Telegraph Co (6th fl) 295 Worthington
New England Telephone and Telegraph Co 283-295 Worthington branch 146 Main IO

### *Tempering—Steel

**PRECISION METAL TREATING CO** 107-119 Liberty—See p 148

### Tennis Courts

**RYLAND THOMAS P CO** 67 James—See p 75

### *Termite Control and Inspection

**ACE SANITATION SYSTEM** 101 Dwight—See Front Cover
**AMERICAN EXTERMINATING CO INC** 61 Vernon—See p 88

### Textile Printers and Decorators

Bozbeckian Manuel A 36 Berkshire IO

### Theatres

Arcade Theatre (motion pictures) 171 State
Art Theatre (motion pictures) 1670 Main
Bijou Theatre 91 Worthington
Broadway Theatre 101 Bridge
Capitol Theatre (motion pictures) 1368 Main
Court Square Theatre 11 Elm
Franklin Theatre 341 Chestnut
Garden Theatre 1176 Main
Grand The (motion pictures) 207 Main IO
Jefferson Theatre 2645 Main
Liberty Theatre 739 Liberty
Loew's Poli Theatre 192 Worthington
Paramount Theatre The (motion pictures) 1704 Main
Phillips Theatre (motion pictures) 499 Sumner av
Playgoers of Springfield Inc 134 Chestnut
Strand Theatre (motion pictures) 24 Eastern av

### Thread Converters

Green & Hopson (210) 496 Bridge . .

### *Thread Mfrs—Cotton

**BAY STATE THREAD WORKS** (Seamsew) 1-15 Mill—See p 130

### Ticket Agencies

Steinert Ticket Service 1231 Main

### *Tile—Hollow Building

**BOILARD A SONS INC** 495 Oak IO—See opp Title Page and p 53

### *Tile Contractors

**BANNON JOHN J CO** (Terrazzo and Asphalt) 357 Albany—See p 78

### Tile Mfrs—Building

**TEBALDI SUPPLY CO INC** 479 Main IO tel 8364—See opp inside Front Cover

### *Tile Setters

(See Contractors—Mason)

### Time Recorders—Mfrs

International Time Recording Division 87-89 State
Martin Timing Devices Co (600) 33 Lyman
Simplex Time Recorder Co 194 Chestnut

### *Tin Copper and Sheet Iron Workers

(See Sheet Metal Workers)

### *Tinners' Supplies

**MILLAR CHARLES & SON CO** 26-28 Willow warehouse 27 William—See p 159A

### Tire Dealers—Wholesale

**CITY TIRE CO** (US) 218 Dwight cor Harrison av—See p 33
**FISK TIRE SERVICE** (Fisk) 124 Dwight—See p 32
**VICTORIA TIRE CO** 70 Dwight—See p 36

### Tire Dealers and Repairers

Al's Tire Shop 162-164 Boston rd
**BELCHER LEONARD E INC** (Firestone) 617 St James av—See p 154
Broad Charles Tire Co 77-79 Dwight
Brown Joseph B (recapping) 609 Main
Caporale Joseph A 851 Main
**CITY TIRE CO** (US) 218 Dwight cor Harrison av—See p 33
Cud The Patchman 651 Worthington
**D & S SUPER SERVICE** (Miller and Firestone) 245 Dwight—See p 33
Daves Tire Exchange Inc 830 Dwight
**DOMENICO'S TIRE SERVICE** (Dayton whol and retail) 624 Worthington dial 7-0333—See p 185
Duplex Tire Service 436 Main
**FISK TIRE SERVICE** (Fisk) 124 Dwight—See p 32
Hartwell H M & Sons cor Chestnut and Taylor
Hodge Tire & Rubber Co 86 Greenwood
Larry's Tire and Battery Shop 806 Carew
Nuger Max L 1189 Columbus av
Preston Len Tire & Battery Service 470 Main
Ray's Tire Exchange 2407 Columbus av
Standard Tire Sales Inc 161 Chestnut
**STATE TIRE CO** 1142 State—See p 35
Triangle Tire Service rear 39 Osgood
**VICTORIA TIRE CO** 70 Dwight—See p 36
Wiener Tire Co 1188 Columbus av

### *Tire Repairers

**DOMENICO'S TIRE SERVICE** 624 Worthington dial 7-0333—See p 185
**STATE TIRE CO** 1142 State—See p 35
**VICTORIA TIRE CO** 70 Dwight—See p 36

### *Tire Retreading

**FISK TIRE SERVICE** 124 Dwight—See p 32

### *Tires

**DOMENICO'S TIRE SERVICE** (Truck) 624 Worthington dial 7-0333—See p 185
**FISK TIRE SERVICE** (used and retreads) 124 Dwight—See p 32
**FISK TIRES** Fisk Tire Service distributors 124 Dwight—See p 32
**STATE TIRE CO** 1142 State—See p 35
**VICTORIA TIRE CO** 70 Dwight—See p 36

### *Title Companies

**ELLIS TITLE COMPANY** 124 State—See p 186

### *Title Searchers

**ELLIS TITLE COMPANY** 124 State—See p 186

### Tobacco—Mfrs

Lorillard P Co Inc (425-427) 1694 Main

### Tobacco—Wholesale

Belenky Robert 761-763 Dwight
Reynolds R J Tobacco Co (203) 293 Bridge
Rosenthal Tobacco Co 117 Lyman

### Toilet Preparations—Retail

Allen Perfumers 1470 Main
Avon Products Co (310-311) 145 State
Carroll Cut Rate 1348 Main

### *Toilet Tissues Towels and Cabinet Mfrs

**UNITED STATES ENVELOPE CO** 21 Cypress—See p 126

### *Tool Designers

**BAY STATE TOOL AND MACHINE Co** 412 Albany—See p 148
**JONES C K INC** 11 Willow—See p 186
**PRODUCTION TOOL & DIE CO INC** 572 St James av—See p 145

### Tool Mfrs

**AGAWAM TOOL CO** 77 Napier—See p 144
**BAY STATE TOOL AND MACHINE CO** 412 Albany—See p 148
Bond Precision Tool Co 110 Walnut
City Tool & Die Co (300-306-308) 44 Taylor
**COGSWELL MANUFACTURING COMPANY INC THE** 140 Norman WSpfd branch El Paso—See p 862 WSpfd Directory
Dickerman H E Mfg Co 321 Albany
Eastern Tool Co 27 Worthington
Federal Tool Co Inc 45 Warwick
Hoppe A J Tool Works 785 Page blvd

• American Oriental
• Wiltons
• Axminsters
• Broadloom
**WHITE RUG CO.** *Mill Agents*
**1123 State Street - Springfield, Mass.**
**TELEPHONE 2-8058**
• Expert Repairing
• Refinishing
• Storing
• Demothing

SALES
RENTALS
MORTGAGE LOANS
**EDW. J. MURPHY CO., INC. - REALTORS**
1537 MAIN STREET - - - Telephones 3-3147, 3-3148
MANAGEMENT
APPRAISALS
INSURANCE

### Tool Mfrs—continued

Hutchins Tool & Engineering Co rear 221 Orange
Kennametal Inc (316) 1537 Main
Ken-Pathen Machine Co (200) 44 Taylor
Lee Manufacturing Co 8 Kaynor
MacKenzie Tool and Engineering Co 88 Andrew
Mill River Tool Co 338 Worthington
Miller K Tool & Mfg Co Inc 8 Cass
**MOORE DROP FORGING CO** 38 Walter—See p 124
Northeast Tool & Engineering Co 797 Page blvd
Patricia Tool Co 1614 Page blvd
**PRODUCTION TOOL & DIE CO INC** 572 St James av—See p 145
Rapisarda J A Co The (302) 33 Lyman
Reda Manufacturing Company Inc 311 Page blvd
Valley Engineering Co (office) (215) 360 Worthington
Valley Tool Co 21 Locust
**VARSITY MANUFACTURING CO** 133 Union
Walt Mfg Co Inc 56 Main

### *Tool Steels

**AGAWAM TOOL CO** 77 Napier—See p 144

### *Tools—Forged

**AGAWAM TOOL CO** 77 Napier—See p 144

### *Tools—Wholesale

**CARLISLE HARDWARE CO** (and retail) 1548 Main branches 1208 Main c State 2761 Main 654 Page blvd 823 State 522 Sumner av and 32 Oak IO—See p 97
**LEWIS CHARLES C CO THE** 401 Liberty warehouse 56-58 Liberty—See p 183

### *Torsion Springs—Mfrs

**SPRINGFIELD SPRING CORPORATION THE** 654 Carew—See p 138

### Tourist Agents

Wentworth Tourist Agency 81 State

### *Tourists' Accommodations

**HOTEL CLINTON** 1976 Main—See p 99
**HOTEL SPRINGFIELD** 1827 Main—See p 105

### Tourists' Camps

Cook Lewis E 1543 Boston rd

### Towel Apron and Coat Supply

Arrow Coat & Towel Supply 19 Locust
Bagley's Coat Apron & Towel Service 9 Essex
Central Coat Apron & Linen Service 61 Franklin
Columbia Towel Supply Co 105 Bridge
Conway Henry L 9 Essex
Davies Arthur 472 Union
Dun-Rite Coat Apron and Towel Supply 49 Oak Grove av
Frentzos Arge E 35 Cambridge
Granger Towel Supply 123 Florence
Massasoit Laundry & Linen Supply Co Inc 21-25 Clinton
Springfield Draw Down Towel Service 89 Main
Wells Laundry & Linen Supply 61 Franklin

### *Towing—Automobile

**STAR GARAGE** 35 Fairbanks pl—See p 31

### Toys—Mfrs

**BRADLEY MILTON CO** 74 Park—See p 128
**TILLICUM TOYS** 74 Park—See p 128
Toyland Workshop 135A Dwight
Wood-Art Novelty Co (505) 33 Lyman

### Toys and Games—Retail

Broad Charles Tire Co (and whol) 77-79 Dwight
Conwill Co 30-32 Vernon
Magic Shop (506-508) 1653 Main

### *Tractors

**TAPLIN F C CO** (Gravely for lawn and garden) 472 Bridge opp Hotel Kimball—See p 164
**TYLER TRACTOR & EQUIPMENT CO INC** (snow plows service and rentals) 324 Columbus av

### *Trade Lists Compiled

**PRICE & LEE CO THE** second fl Chamber of Commerce bdg 134 Chestnut—See pp 149A 163

### Trading Stamp Companies

Merchants Discount Red Stamp Co (217) 168 Bridge

### Trailers

Springfield Trailer Homes Co 350 Boston rd

### *Transmission Equipment

**CURTIS UNIVERSAL JOINT COMPANY INC** (Universal Joint) 4 Birnie av—See p 134

### *Transmitters—Mfrs

**KNAPP RADIO SPECIALTIES CO** 827-833 Liberty—See p 136

### Transportation—Motor

**W & G MOTOR EXPRESS** 255 Liberty and 102 Nursery—See p 189

### *Transportation—Oils

**AMERICAN PETROLEUM TRANSPORT CO** 63 Bancroft—See p 153

### Tree Surgery

**RYLAND THOMAS P CO** 67 James—See p 75

### *Truck Body Repairing

**SMITH CARRIAGE CO** (fleet work our specialty) 18-30 Park—See p 29

### *Truck Covers—Canvas

**SPRINGFIELD CANVAS CO** 16 Grays av—See p 60

### *Truck Dealers

**MORAN-HUDSON CO INC** 32 Winter trucks 463 Worthington—See p 27
**REDDEN-SANDERSON INC** (G M C) distributors of General Motors Trucks sales and service 120 Memorial av WSpfd—See p 28

### Trucking

(See also Expressing and Moving)

A B & C Transportation Co Inc 55 Congress
Adley Express Co 80 Hancock
Ahearn Andrew J 55 Thomas
Albano Robert E 103 Bay
Alger Alonzo B 49 Sumner av
Anderson Harry G 519 Tinkham rd
**ANDERSON & BENSON CORP** office and warehouse 270 Liberty—See Back Cover
Archambault Jean 31 Worcester av
Archidiacono Frank 36 Taber
Arooth George J 26 Lorenzo
Associated Return Load Service (516) 1537 Main
Baraldi Joseph W 117 Federal
Bay State Motor Express Co 140 Sharon
Beach Lindon E 35 Dearborn
Bergeron's Greenfield Express 180 Spring
Blair Walter L 14 10th
Bonavita Albert 113 Wilcox
**BOSTON AND SPRINGFIELD DESPATCH CO** 361 Taylor—See p 188
**CABRINI MOVING SERVICE** 674 St James av—See p 188
Campbell Frederick W 135 Genesee
Capitol Motor Transportation Co Inc 227 Sharon
Caracciolo Felix S 111 Methuen
Castle Francis H 73 Oak
Charlie The Mover 61 Orchard
Cole Frank J 394 Liberty
Collina John H 189 Roosevelt av
Collina & Sons 283 Taylor
Connelly William R 15 Texel dr
Cooke's Express Co Inc 196 Chestnut
Coughlin Thomas J 284 Dwight st ext
Crowley Cornelius 142 Patton
Curto Peter C 246 King
Cuzzone Michael A 41 Clark
Dahlke William A 106 Oakland
Dawes Ernest A 24 Pershing ter
Desautels Paul H 403 Main IO
Dinerstein Edward 19 Grosvenor
Doty Harry F 21 Chapel
Downer Harrison R Inc 417 St James av
Dunham Trucking Co Inc office 28 Columbia ter
Farina Antonio L 87 Florence
Fennessey John P 43 Medford
Fogarty Arthur A 10 West
Foisey George 136 Allen
Freddie's Transportation 638 Worthington
Fredette Joseph E 306 Worcester IO
Gardiner's Motor Express 140 Sharon
Garriffi Domenick 81 Orange
Gleason Alton E 35 Wilton
Gloth Max 45 Church
Grabowski Anthony 698 Dwight
Gravel Homer D 119 Federal
Hill Wilson B 62 W Alvord

MOHITE INSURED MOTH PROOF CLEANING PROCESS
**PARK CLEANERS AND DYERS, Inc.** *Office and Works* 106 Kensington Ave.
*"Dry Cleaning As It Should Be Done"* Springfield, Mass. **PHONE 6-5476**

**RADIO STATION WSPR** **1270 K.C.** *The Friendly Voice of Western New England*
**63 CHESTNUT STREET**

### Trucking—continued

**HILL'S BERT EXPRESS** 225 Orange—See p 190
Holmes Transportation Co 3 Wyckoff
**HUCK'S TRANSFER INC** 38 Hampden—See p 189
Jackson Charles E 200 William
Keeshin Transcontinental Freight Lines Inc branch office 188-190 Liberty
Kimball Ruben 40 Allendale
Lindell Motor Express 140 Sharon
**LITCH ELMER D** 26 Cass—See p 190
Lyons Patrick J 167 College
M & R Transportation Co Inc 28 Columbia ter
Magee Moses M 848 Dwight
Mallis Virginia Mrs 54 Underwood
**MANNING M J** 180 Spring—See p 190
Mather Frederick G 287 Sharon
McCarl William B 1629 Carew
McGee Frank E 25 Stafford
McGee G W 127 Wellington
McGee William J 25 Stafford
McShane Theodore G 79 Ingersoll Grove
Melanson Philip E 17 Princeton
Merchant Lorenzo J 17 Moore
Moore Loyal K 494 Newbury
Nekitopoulos Christie G 80 Bevier
Nelson's Express Inc 474 Columbus av
**NEW YORK-MASSACHUSETTS MOTOR SERVICE INC** 110 Taylor—See p 187
Paglia Romano 18 Kibbe av
**PECK ELIAS F** 26 Amity ct—See p 65
Pessolano Antonio F 115 Tyler
Plakias Constantine G 143 Canterbury rd
Polcetti Nicholas D 11 Amity ct
Providence-Springfield Despatch terminal 28 Columbia ter
Rainville Edmond O 1730 Allen
Rapid Delivery Service 140 Sharon
Regan John J 5 Westford cir
**RIVEST A V TRANSPORTATION CO INC** (petroleum) Robbins rd—See p 155
Roach James C 14 Morrell
Roach Michael 24 Morrell
Ruddock Frank N 11 Roy
Russell Leonard J 53 Preston
S & A Transportation 93 Broad
Seaboard Freight Lines Inc 188-190 Liberty
Sears Guy P 31 Worthington
Serra Alfred 119 Littleton
Serra Paul S 90 St James cir
Smart Edward T 73 Woodmont
Smith Alonzo G 71 Aberdeen
Smith William J 298 Central
Sommer's Motor Lines Inc (314) 1653 Main
Sosnofsky Joseph 43 Jefferson av
**SPRINGFIELD MARTINS EXPRESS** 100 Union WSpfd tel Spfd 3-3964 and 2-4116 and Holyoke 4571
Springfield & Suburban Express 255 Liberty
**SULLIVAN J J THE MOVER INC** office warehouse and garage 385 Liberty—See insert opp Numerical Directory
Tazzini John 22 Locust
**TEBALDI SUPPLY CO INC** 479 Main IO tel 8364—See opp inside Front Cover
**W & G MOTOR EXPRESS** 255 Liberty and 102 Nursery—See p 189
Wellman Edward 226 Armory
Welsh Express Co 638 Worthington
Wilkinson John F 24 Dover
Woodruff Carl B 63 Demond av
Woodruff William H 65 Demond av

### *Trucks

**WHITE TRUCKS** Moran-Hudson Co Inc distributors 32 Winter and 463 Worthington—See p 27

### *Trucks for Hire

**AMERICAN PETROLEUM TRANSPORT CO** 63 Bancroft—See p 153

### Trunks and Traveling Bags—Retail

**WEEKS LEATHER STORE** (dealers) 1341 Main—See top lines

### Trust Companies

**SPRINGFIELD NATIONAL BANK** 1531 Main branches 526 Sumner av 794 State and 144 Main IO—See p 37
**SPRINGFIELD SAFE DEPOSIT AND TRUST COMPANY** 127-131 State—See insert opp Safe Deposit and Trust Co Alphabetical Directory and p 38
**THIRD NATIONAL BANK AND TRUST COMPANY OF SPRINGFIELD** 1391 Main—See insert opp name Alphabetical Directory and p 39
**UNION TRUST COMPANY** 1351 Main—See insert opp name Alphabetical Directory and p 40
**WEST SPRINGFIELD TRUST COMPANY** 85 Elm WSpfd—See p 41 and insert tabbed WSpfd

### *Trustees

**SPRINGFIELD NATIONAL BANK** 1531 Main branches 526 Sumner av 794 State and 144 Main IO—See p 37
**SPRINGFIELD SAFE DEPOSIT AND TRUST COMPANY** 127-131 State—See insert opp Safe Deposit and Trust Co Alphabetical Directory and p 38
**THIRD NATIONAL BANK AND TRUST COMPANY OF SPRINGFIELD** 1391 Main—See insert opp name Alphabetical Directory and p 39
**UNION TRUST COMPANY** 1351 Main—See insert opp name Alphabetical Directory and p 40

### *Twine Dealers

**FRANK BROS PAPER CO INC** 49-51 Hampden—See p 159

### Typesetting—Machine Composition

Gunn & Earl Inc 338 Worthington
Springfield Composition Co (514) 29 Worthington
Wood Machine Composition Co (500) 29 Worthington

### *Typewriter Renting

**GUARANTEE TYPEWRITER EXCHANGE** 138 State—See inside Back Cover

### Typewriter Repairing and Rebuilding

Fredette Richard A 1123 St James av
**GUARANTEE TYPEWRITER EXCHANGE** 138 State—See inside Back Cover
**TYPEWRITER INSPECTION COMPANY** 138 State—See inside Back Cover

### Typewriter Supplies

**GUARANTEE TYPEWRITER EXCHANGE** 138 State—See inside Back Cover

### *Typewriting

**PRICE & LEE CO THE** second fl Chamber of Commerce bdg 134 Chestnut—See pp 149A 163

### Typewriting Machines—Dealers

Electric Writing Machine Division 87-89 State
**GUARANTEE TYPEWRITER EXCHANGE** 138 State—See inside Back Cover
Jarrett Typewriter Co 334 Worthington
Osborn Company (212) 292 Worthington
Remington Rand Inc 339 Worthington
Royal Typewriter Co Inc 331 Dwight
Smith L C & Corona Typewriters Inc 282 Worthington
Springfield Typewriter Exchange 344 Worthington
Underwood Elliott Fisher Company 164 Bridge

### *Typewriting Machines—Portable

**GUARANTEE TYPEWRITER EXCHANGE** 138 State—See inside Back Cover

### *Typewriting Machines—Second Hand Dealers

**GUARANTEE TYPEWRITER EXCHANGE** 138 State—See inside Back Cover

### *Typewritten Letters—Imitation

**PRICE & LEE CO THE** second fl Chamber of Commerce bdg 134 Chestnut—See pp 149A 163

### *Underground Conduits

**ADAMS & RUXTON CONSTRUCTION CO** (910) Third National Bank Bdg 1387 Main—See p 68

### *Undertakers

(See also Funeral Directors)

**BYRON ERNEST A FUNERAL HOME** 684 State—See p 90
**DICKINSON-STREETER CO** 305-307 State and 39 High Brattleboro Vt—See back edge
**HAFEY FUNERAL SERVICE** 494 Belmont av—See Back Cover

### Undertakers' Supplies

Rawson Products Co (323) 33 Lyman

### Underwear Mfrs

Carter William Co The 33-57 Morris
Malone Knitting Co 296-300 Main
Patricia Undergarment Co Inc 125-137 Main

**Hard Chromium Plating** **THOMAS J. MURRAY** *Springfield's Largest Platers* **Complete Plating Service**
**964-966 Main Street - West Springfield** **DIAL 2-3129**

**FIELD, EDDY & BULKLEY** 1200 MAIN STREET PHONE 4-1112 **INSURANCE** Fire -- Accident -- Auto

### Uniform Mfrs

McElwain Shop (339) 31 Elm

### *Universal Joints

**CURTIS UNIVERSAL JOINT COMPANY INC** (machine type) 4 Birnie av—See p 134

### Upholsterers

Acme Upholstery Co 921 Belmont av
Allyn Upholstered Furniture Co 2198 Main
Barclay Furniture Co Inc 116 Liberty
Briere Alfred A 52 Lowell
Chechile Thomas J 732 Liberty
**CROWN UPHOLSTERING FACTORY** 2d and 3d fl 30 Taylor
Flynn J W Co 177-179 Chestnut
**FORBES & WALLACE INC** 1414 Main —See top lines and p 80
Forest Park Upholstering Co 515 Belmont av
Gotta Joseph E 125 Boston rd
Graff Charles C 9 Merida
Handy Arthur A 65 Meredith
Hollister A D & Co 35 Pine st ct
Ideal Upholstering Co 123 Dwight work shop 1497 State
Imperial Upholstered Furniture Co 1985 Main
James Upholstering Shop 198 Dickinson
Kalmbach Albert 680-682 White
Labrecque E Upholstering 546-548 Main
LaMay George H 845 Boston rd
Mason William H 85 Gaucher
**NEWAY UPHOLSTERING CO** office and shop 62 Boulevard near Westfield West Springfield—See p 867 WSpfd Directory
Peterson Edward G rear 74 Oak Grove av
**POOLER BROS UPHOLSTERING** 73 Sumner av—See p 191
Potter Ray J 20 Parker IO
Rice Philip H 6 Auburn
Robitaille William R 215 Berkshire av
Sheraton Upholstering Co 955 Carew
Springfield Upholstering & Awning Co 33-37 Dwight
Springfield Upholstery Works Inc 322 Main
**STEIGER ALBERT COMPANY** 1477-1497 Main—See p 81
Taylor Upholstering Co (315) 1694 Main

### Upholstering Fabrics and Materials

General Upholstery Supply Co 2161 Main
Massasoit Trading Co 71 Sharon

### *Upholstery—Automobiles

**SMITH CARRIAGE CO** 18-30 Park—See p 29

### *Upholstery Cleaners

**FRANKLIN CLEANERS AND DYERS** 281 Mill—See foot lines
**HEGY'S INC** (closed cars and furniture) 137 State—See p 63
**PARK CLEANERS AND DYERS INC** 106 Kensington av—See foot lines

### *Used Cars

(See Automobile Dealers—Used Cars)

### Vacuum Cleaners—Dealers

Electrolux Corp The (1-2-4-6) 66 Vernon
Hoover Company The 1051 Main
Regina Corporation 21 New Dwight
Springfield Vacuum Cleaner Supply Co 1060 Main

### Valve Mfrs

**CHAPMAN VALVE MANUFACTURING CO THE** (also gate mfrs) 203 Hampshire IO—See p 145

### Variety Stores

(See also Department Stores—5c to $1.00)

Arch Novelty Co 1736 Main
Baevsky Abraham 1020-1022 Main
Bergeron Rose A 180 Eastern av
Berlin Jacob 1799 Main
Binsky Bros 760 Dwight
Cairnduff Samuel 153 Boston rd and 610 Page blvd
Case & Co 720 Sumner av
Leader Stores 531-535 Belmont av
Martin's Cut Rate Store 1802 Main
McLellan Stores Co 1435-1443 Main
Phillips Variety Store Inc 2072 Main

### *Vaults—Safe Deposit

**SPRINGFIELD SAFE DEPOSIT AND TRUST COMPANY** 127-131 State—See insert opp Safe Deposit and Trust Co Alphabetical Directory and p 38

### *Vaults—Storage

**ATLANTIC STATES WAREHOUSE & COLD STORAGE CORPORATION** 385 Liberty—See p 184

### Vending Machines

Annone Joseph D 53 Gilman
Automatic Coin Machine Co 338 Chestnut
Balboni James B 176 Springfield
**BECKER NOVELTY CO** 97 Dwight—See p 191
Canteen Company 35 Howard
Hatzipetrou George W 598 Armory
Interstate Cigarette Service The 54 Washington rd
Jay-Dee Amusement Co 1335 Columbus av
Melody Phonograph Co 594 State
Sano Catello 1077 Columbus av
Springfield Novelty Co 1343 Columbus av

### *Venetian Blinds

**MEYER CO THE** 100 Alderman—See p 59

### *Ventilating, Air Conditioning

**HAMPDEN CORNICE WORKS INC** 218-226 St James blvd—See p 174

### *Ventilating and Heating Contractors

**HEAT APPLIANCE CO** 29 Bethel—See p 160

### *Vermin Exterminators

**AMERICAN EXTERMINATING CO INC** 61 Vernon—See p 88

### Veterinarians

Austin Francis M 162 Broadway
Dowling Edmund M 357 Columbus av
Duclos Frederic N 56 Clinton and 2365 Main
Glasgow William J 37 New Dwight
Huse Gordon B 162 Broadway
Pierce J Dwight 47 High
Snow Donald M 163 Forest Park av

### *Veterinary Remedies

**YOUNG W F INC** 111 Lyman—See Back Cover

### *Visible Card Indexes and Systems

**HOPKINS OFFICE SUPPLY CO** (526) 293 Bridge—See p 151

### Vulcanizers

**CITY TIRE CO** 218 Dwight cor Harrison av—See p 33
**STATE TIRE CO** 1142 State—See p 35
**VICTORIA TIRE CO** 70 Dwight—See p 36

### *Vulcanizing and Repairing

**CITY TIRE CO** 218 Dwight c Harrison av—See p 33
**STATE TIRE CO** 1142 State—See p 35

### Wall Paper Dealers—Retail

**HIGHLAND PAINT & WALL PAPER CO** 91 Taylor—See p 156
**LOWE BROTHERS COMPANY** 1182 Main—See p 157
**ROSS H L CO INC** 5-7 Market—See p 158
Springfield Wall Paper & Paint Co 486 Bridge
Union Wall Paper & Paint Co 8-10 Stearns sq
**WALKER T M CO** 31 Market—See p 158
Winchester Paint & Wall Paper Co of Springfield Inc 776½-778 State

### Wall Paper Dealers—Wholesale

**HIGHLAND PAINT & WALL PAPER CO** 91 Taylor—See p 156
**LOWE BROTHERS COMPANY** 1182 Main—See p 157

### *Warehouses—Cold Storage

**ATLANTIC STATES WAREHOUSE & COLD STORAGE CORPORATION** 385 Liberty—See p 184

### *Warehouses—Furniture

**CENTRAL STORAGE WAREHOUSE** 270 Liberty—See Back Cover

### Warehouses—Merchandise

**ATLANTIC STATES WAREHOUSE & COLD STORAGE CORPORATION** 385 Liberty—See p 184
Colonial Steel Co 240 Plainfield
Dwight Theodore F rear 121½ Monroe
Hartford Despatch & Warehouse Co Inc 214 Birnie av

### Washing Machines—Dealers

**BAILEY-WAGNER INC** (Bendix and General Electric) 364 Worthington—See p 171
**BANAS FURNITURE STORE** 67 Parker IO—See p 91
**HOWARD L W** (Easy) 883 Allen cor Sumner av—See p 192
**KASKO HOME FURNISHINGS INC** (Maytag) 1856 Main—See foot lines

**KASKO HOME FURNISHINGS, INC.** 1865 Main Street MAYTAG *Sales and Service* Have Your Old Washing Machine Rebuilt Have it Look Like New Phone 3-3342

GOLDTHWAITE, PRESTON AND OLMSTEAD, INC.
HAMPDEN COUNTY GENERAL AGENTS THE TRAVELERS {INSURANCE CO. INDEMNITY CO. FIRE INS. CO.

**ROBERTS C J ENGINEERING CO** 48 Dwight—See p 172
Washing Machine Exchange The 33 New Dwight

### *Washing Machines and Ironers

**EASY WASHING MACHINES AND IRONERS** L W Howard sales and service 883 Allen cor Sumner av—See p 192

### Waste Dealers—Cotton Silk and Wool

Bagleys' Wiper Service 9 Essex
Collins E F & Sons 170 Lyman
Martin & Co 385 Liberty
Springfield Waste Co 109 Mill
Tobo Cloths Inc 117 Liberty
Wiper Service Co rear 120-134 Ferry

### Watch and Jewelry Repairers

(See also Jewelers—Retail)

Arieti Eugene 129 Westminster
Cunliffe Albert E 22 Hall
Fein Isac (306) 1597 Main
**FREDERICK'S** 1563 Main—See p 117
Gehrecke Walter H 62 Locust
Grochmal Frank S 38½ Oak IO
Kalman Adelle 1918 Main
Kalman Morris H 68 Massasoit
**KITTREDGE M J INC** 1354 Main—See foot lines and p 117
Lovekin Richard B 371 Dickinson
Modern Watch & Clock Repair 298 Worthington
**MORAN GERALD F INC** 38 Vernon—See p 117A
**NEWELL'S INC** 1690 Main—See p 118
Radding Watch & Clock Shop 2190 Main
Smith Samuel (305) 1597 Main
Stackman Henry (335) 196 Worthington
Tracy Garfield U 64 Berkshire av
**TRUE BROTHERS INC** 1390 Main and 6 Pynchon—See p 118

### *Watches Clocks and Jewelry—Retail

**FREDERICK'S** 1563 Main—See p 117
**KITTREDGE M J INC** 1354 Main—See foot lines and p 117
**KNOWLTON LESTER N** 581 Belmont av—See p 119
**MORAN GERALD F INC** 38 Vernon—See p 117A
**NEWELL'S INC** 1690 Main—See p 118
**TRUE BROTHERS INC** 1390 Main and 6 Pynchon—See p 118

### *Water Colors and Crayons—Mfrs

**BRADLEY MILTON CO** (Magazine) 74 Park—See p 128

### *Water Coolers—Electric

**QUIMBY ELECTRICAL APPLIANCE CO** (Frigidaire) 596 State—See p 171

### *Water Heaters

**SPRINGFIELD GAS LIGHT CO** (gas) 31 Hillman—See p 94

### *Water Supply Systems

**TAPLIN F C CO** 472 Bridge opp Hotel Kimball—See p 164

### *Waterproofing—Mfrs

**HAMPDEN COLOR & CHEMICAL CO** 161 Armory—See p 61

### *Waterproofing Contractors

**BEAUDRY CONSTRUCTION CO** Mill River Lane—See p 72
**FERRI JOHN** 21 Dymon tel 4-3016—See p 73
**GRANT ALEXANDER & SON INC** 153 Dwight—See Back Cover
**HARTTER E H & COMPANY** (guaranteed) 508 Belmont av warehouse 20 Ashley—See p 74
**RUBIN SHEET METAL & ROOFING COMPANY** office and shop 284-286 Chestnut cor Sharon—See p 175

### *Waterproofing Material

**HOYE WARREN F INCORPORATED** 75 Page blvd—See p 54

### Weather Strip Dealers

Cushing Charles H 41 Osborne ter
Graves A S Co 14 Hawthorne
Home City Weatherstrip & Screen Co 82 College
**MEYER CO THE** 100 Alderman—See p 59

### Weather Strip Mfrs

Chamberlin Metal Weatherstrip Co Inc 47 Colton
Riley Harris H 24 Marble

### Weavers and Re-Weavers

Textile Reweaving Associates 1211 Main
Weave-O-Mend Co (6) 18 Vernon

### *Wedding Decorations—Floral

**SOUTH END FLOWER SHOP** 1070 Main—See p 90

### Welders and Brazers

Cave Welding Co 531 Worthington
Collins & Smith Welding Co 185 Union
**DYER'S WELDING SERVICE** 580 Belmont av tel 3-8785—See p 193
**FERRARA SPRING & PARTS CO INC** (electric acetylene) 738-744 Worthington—See p 34
General Welding Co 21 York
Indian Welding Co 10 Ryan ct
Pine Point Welding Service rear 38 Berkshire av
**POMEROY SHEET METAL CO** 147 Dwight—See Back Cover
Star Welding Co 823 Dwight cor Tenth
Welding Service Inc 2040 Columbus av

### *Welding—Electric

**DYER'S WELDING SERVICE** 580 Belmont av tel 3-8785—See p 193
**WALSH HOLYOKE STEAM BOILER WORKS INC** 110 Appleton n Mechanic Holyoke Mass—See p 139

### *Welding—Oxy-Acetylene

**DYER'S WELDING SERVICE** 580 Belmont av tel 3-8785—See p 193
**WALSH HOLYOKE STEAM BOILER WORKS INC** 110 Appleton n Mechanic Holyoke Mass—See p 139

### Welding Equipment and Supplies

**JAEGER L W IGNITION CO** 2040 Columbus av—See p 36

### *Welding Gases and Apparatus

**CRESCENT TRANSPORTATION CO** (supplies) 326 Park West Springfield

### *Welding Supplies

**GRAVES R S CO** 147 Chestnut—See p 86

### Welding and Cutting Apparatus

Boyd R Clifford 180 Spring
**GRAVES R S CO** 147 Chestnut—See p 86
Taft Welding Equipment Co 3171 Main

### *Wheel Alignment Service—Automobile

**SAFETY SERVICE GARAGE** 10 Fremont near Main—See p 31

### *Wheel Chairs

**DENTISTS AND SURGEONS SUPPLY CO** (sales and rental) (203) 340 Bridge—See p 98

### Window Cleaners

American Window Cleaning Co Inc (210) 1634 Main
Brightwood Window Cleaning Co The 69 Palmer av
Friedson Alex 464 Chestnut
Hampden Window Cleaning Co Inc (6) 109 Worthington
Springfield Window Cleaning Co 437 Orange

### *Window Cleaners' Supplies

**FRANK BROS PAPER CO INC** 49-51 Hampden—See p 159

### *Window Guards

**CHENEY BIGELOW WIRE WORKS** office 417 Liberty—See p 146

### Window Shades

Manhattan Window Shade Mfg Co 948 Main
**MEYER CO THE** 100 Alderman—See p 59
Palant William H 948 State
Springfield Window Shade Mfg Co 62 Vernon
Window Shade Shop 672 Belmont av

### *Wine and Beer Dealers—Retail

**GUENTHER & HANDEL INC** 7-9 Stockbridge—See p 95

### *Wines and Liquors

**COUNTRY CLUB SODA CO INC** (and Rectifiers) 42 Emery—See p 47
**MILL RIVER CAFE INC** 162 Rifle—See p 57

### *Wiping Cloths

(See Waste Dealers)

### *Wire Cloth and Netting Mfrs

**CHENEY BIGELOW WIRE WORKS** office 417 Liberty—See p 146

ALBERT C. WHITE, JR., INC.
293 BRIDGE STREET TELEPHONE 2-5109.
COMPLETE
INSURANCE SERVICE

**FIELD, EDDY & BULKLEY** 1200 MAIN STREET PHONE 4-1112 Insurance Service

### *Wire Forms Mfrs

**SPRINGFIELD SPRING CORPORATION THE** (special) 654 Carew—See p 138

### Wire Goods Mfrs

**CHENEY BIGELOW WIRE WORKS** (fourdriniers and Dandy Rolls) office 417 Liberty—See p 146

### Wire Mfrs

Harris F A Inc 425 Liberty

### *Wire Office Railings

**CHENEY BIGELOW WIRE WORKS** (and partitions) office 417 Liberty—See p 146

### *Women's Apparel

(See also Clothing Dealers—Women's and Misses')

**BRIGHAM D H & COMPANY** 1365 Main—See p 82

**FORBES & WALLACE INC** 1414 Main—See top lines and p 80

**POOLE'S** 1514 Main—See foot lines and p 83

### Women's Furnishing Goods—Retail

(See also Clothing Dealers—Women's and Misses')

Woman's Shop Inc The 1327 Main

### Wood Dealers

Audi Augustino 122 Margaret

Cleveland Kenneth H 83 Orchard

Frone Walter J 55 Parker IO

**PECK E F WOOD & COAL CO** 26 Amity Court—See p 65

St Onge Wood Co rear 3378 Main

### *Wood Engravers

**CITY STAMP WORKS** 317 Dwight tel 7-1697—See p 181

### *Wood Pattern Makers

**CARLSON PATTERN SHOP** 616 Berkshire av—See p 159

### Wood Workers

Wetmore Warren E 17 Taylor

### *Wooden Box Mfrs

**CASEMAKERS' GUILD** 28 Taylor—See p 139

### *Woodwork

**HAMPDEN-ELY COMPANY** (Sash Windows Doors) 838-852 State—See foot lines and p 121

### Woolen Goods—Jobbers

Hampden Woolen Co 42 Harrison av

### *Wrapping Machinery Mfrs

**PACKAGE MACHINERY COMPANY** main office and factory 132 Birnie av—See p 148

### *Wreckers—Building

**CITY WRECKING CO** 72 Carew—See p 55

**NEW ENGLAND WRECKING CO** 350 Albany—See p 55

### X-Ray Apparatus and Supplies

General Electric X-Ray Corp (202) 145 State

### *Yarn Mfrs—Cotton

**BAY STATE THREAD WORKS** (Homespun) 1-15 Mill—See p 130

### Yarns—Retail

(See also Knit Goods—Retail)

Chelsea Yarn Shoppe 72 Broadway

### Yeast Mfrs

Federal Yeast Corp The 385 Liberty

Standard Brands Inc 69 Pease

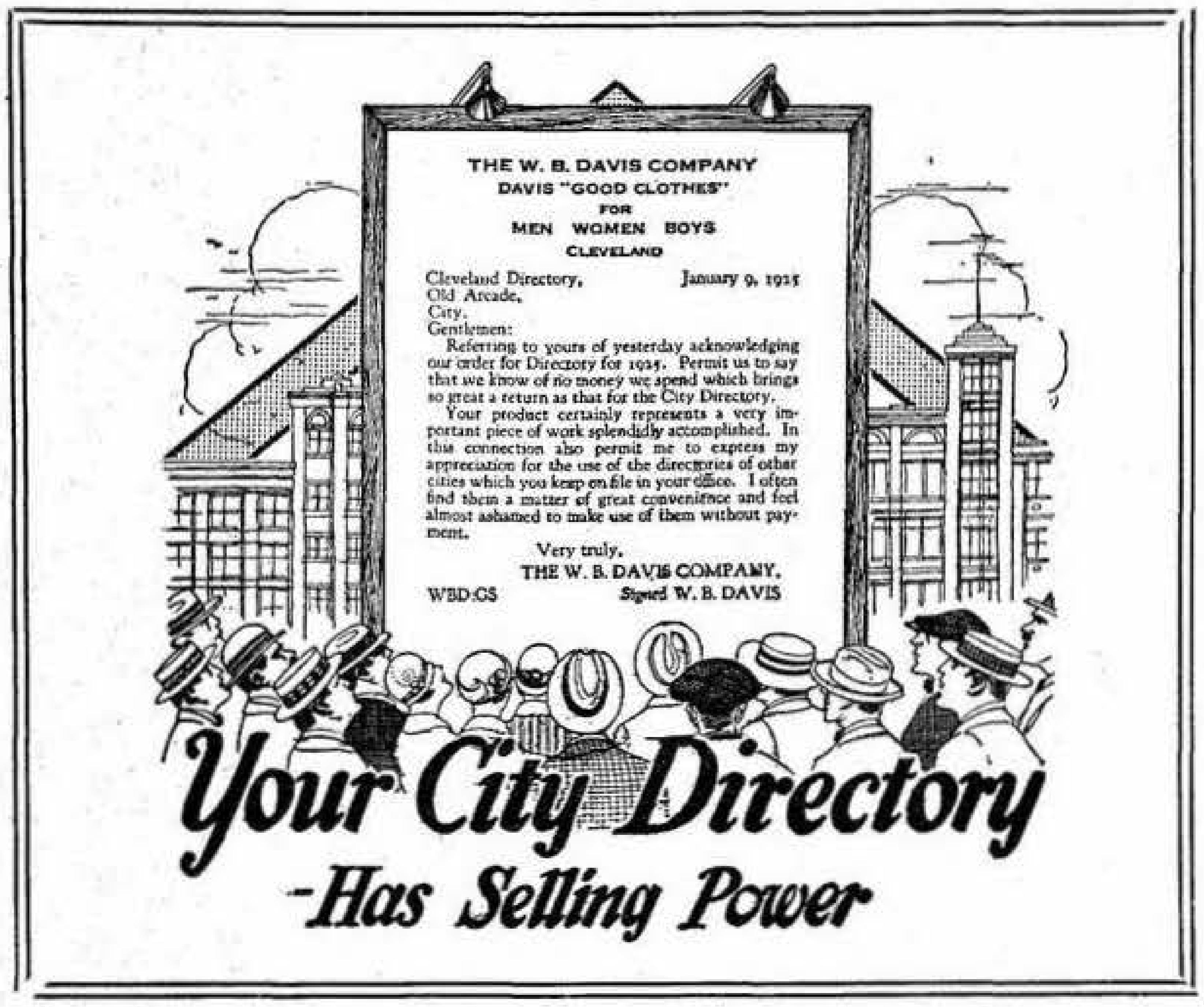

THE W. B. DAVIS COMPANY
DAVIS "GOOD CLOTHES"
FOR
MEN WOMEN BOYS
CLEVELAND

Cleveland Directory, January 9, 1925
Old Arcade,
City.
Gentlemen:

Referring to yours of yesterday acknowledging our order for Directory for 1925. Permit us to say that we know of no money we spend which brings so great a return as that for the City Directory.

Your product certainly represents a very important piece of work splendidly accomplished. In this connection also permit me to express my appreciation for the use of the directories of other cities which you keep on file in your office. I often find them a matter of great convenience and feel almost ashamed to make use of them without payment.

Very truly,
THE W. B. DAVIS COMPANY,
WBD:GS Signed W. B. DAVIS

• American Oriental
• Wiltons
• Axminsters
• Broadloom

**WHITE RUG CO.** *Mill Agents* TELEPHONE 2-8058
1123 State Street - Springfield, Mass.

• Expert Repairing
• Refinishing
• Storing
• Demothing

# *Reference Advertising*

●

**Advertising**—that is perpetual in mediums that have a permanent value.

**Advertising**—that protects and supplements all other forms of advertising that create desire.

**Advertising**—that directs the buyer when the need is imperative after the desire has been created.

**Advertising**—that by its permanence establishes confidence and stability.

**Advertising**—by which tomorrow's success is built on today's action.

●

***Your City Directory is one of these mediums***

●

## The Price & Lee Company

# SPRINGFIELD CEMETERY ASSOCIATION

**171 MAPLE STREET** **SPRINGFIELD 3, MASS.**

**ESTABLISHED 1841**

## *Most Completely Equipped Cemetery in Western New England*

The Springfield Cemetery was established in 1841. It is a purely mutual association having no stock or bond holders.

Burial Plots are available in all parts of the cemetery and they are moderately priced. All lots are sold with permanent care.

Literature pertaining to the Springfield Cemetery, it's Chapel, Crematory and Columbarium, may be obtained on application at the cemetery office,

**171 Maple Street** **Springfield 3, Mass.**

**PHONE 2-0712**

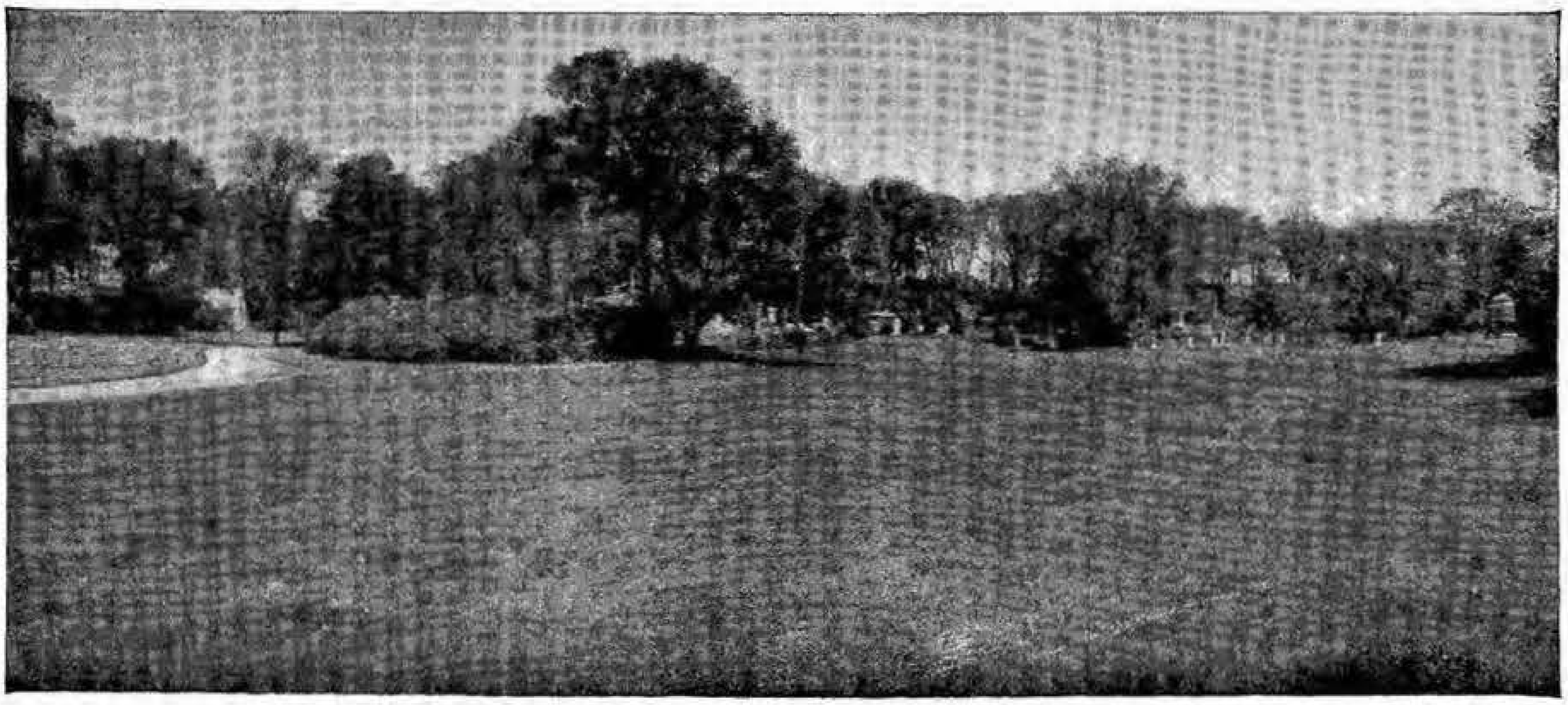

SPRINGFIELD CEMETERY ASSOCIATION

ESTABLISHED 1841 PURELY MUTUAL

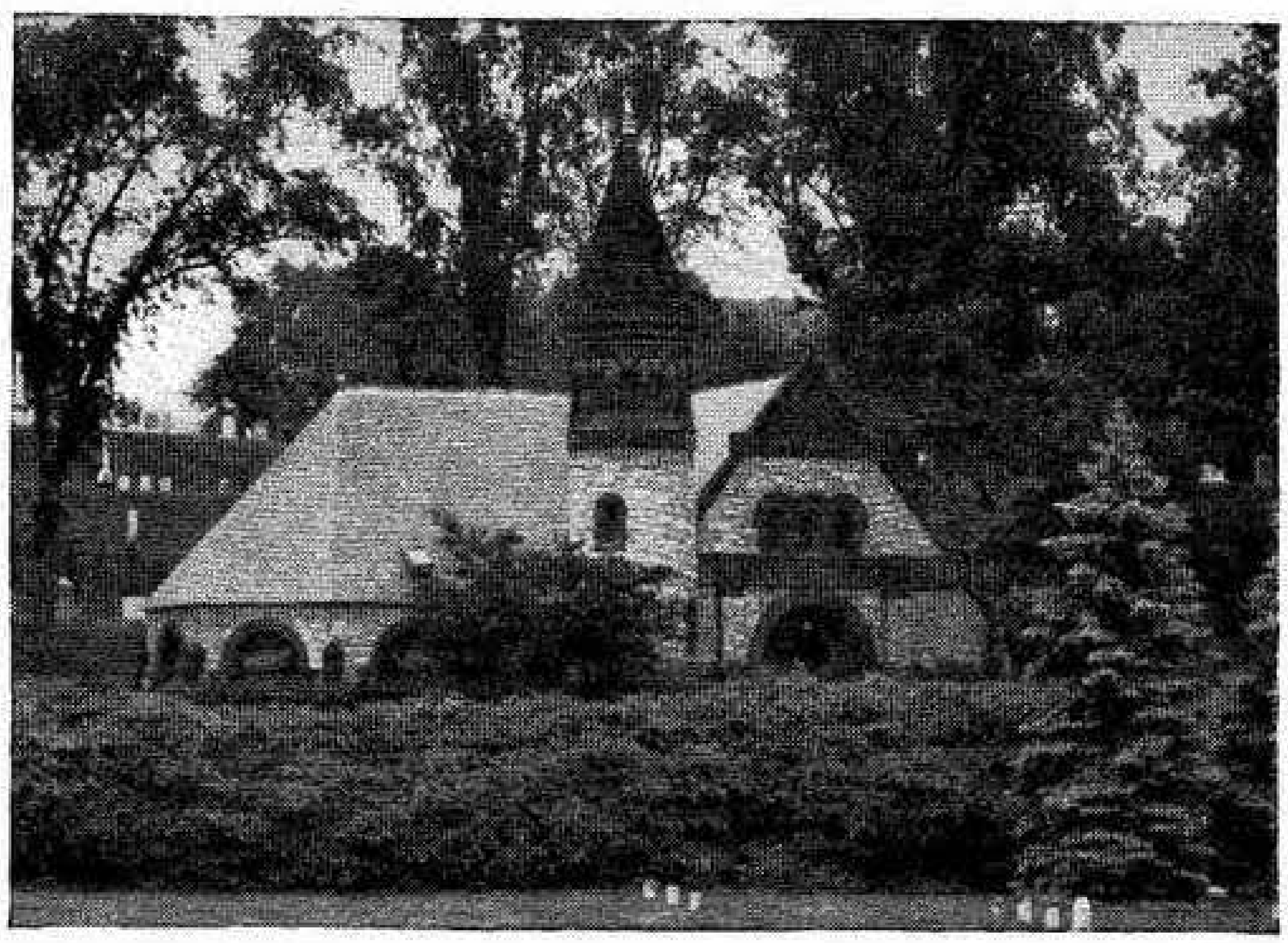

The Chapel, Crematory and Columbarium are completely modern in every detail. The Chapel may be used for either cremation or interment service.

*The Chapel is equipped with the new Hammond Organ*

The Columbarium is open for visitors each week day, except holidays, from 8:30 A. M. to 5 P. M., Saturdays until 4 P. M. It is recommended that the Columbarium be visited, as our facilities are unexcelled.

Cremated remains may be kept in a general repository should the family be undecided as to the disposition of these remains, for a nominal fee.

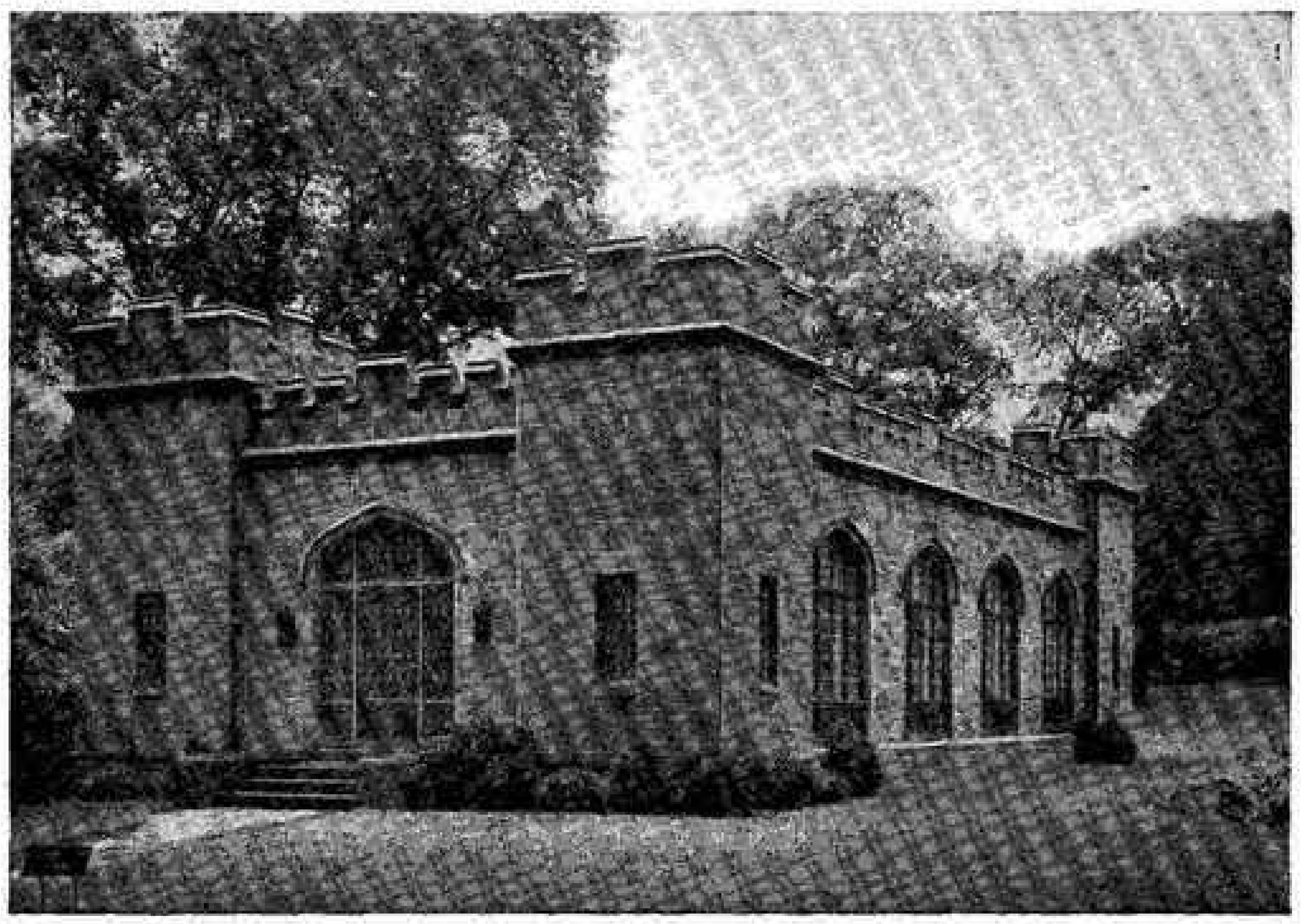

OFFICE

**171 Maple Street** **Springfield 3, Mass.**

**Phone 2-0712**

**Free Service** Directories of various Cities in the United States and Canada are maintained for your convenience at the
SPRINGFIELD CITY LIBRARY, 220 STATE STREET

# SPRINGFIELD ALPHABETICAL DIRECTORY

## 1944

## ABBREVIATIONS

ab, above
acct, accountant
adv, advertising
agt, agent
al, alley
Am, American
apts, apartments
archt, architect
assn, association
asst, assistant
atdt, attendant
auto, automobile
av, avenue
bdg, building
bel, below
bet, between
bev, beverages
bey, beyond
bkkpr, bookkeeper
blk, block
blksmith, blacksmith
blvd, boulevard
c, corner
capt, captain
carp, carpenter
chauf, chauffeur
cir, circle
clk, clerk
com, commission
coml, commercial
condr, conductor
conf, confectionery
contr, contractor
corp, corporation
ct, court
delica, delicatessen
dept, department
dir, director
dist, district
div, division
do, ditto
dr, drive
drsmkr, dressmaker
E, East
elec, electrician, electric or electrical
elev, elevator
emp, employed
eng, engineer
est, estate
ext, extension
far, farmer
fl, floor
ft, foot
furn rms, furnished rooms
gen, general
govt, government
h, head of household—r, resides with householder
hdw, hardware
housekpr, housekeeper
hwy, highway
Inc, Incorporated
inq, inquire
ins, insurance
insp, inspector
junc, junction
kpr, keeper
la, lane
lab, laborer
lieut, lieutenant
lwyr, lawyer
mach, machine, machinery, machinist
mdse, merchandise
mech, mechanic, mechanical
mfg, manufacturing
mfr, manufacturer
mgr, manager
mkr, maker
n, near
N, North
opp, opposite
opr, operator
p, page
pk, park
pky, parkway
pl, place
PO, Post Office
pres, president
prin, principal
priv, private
prod, production
prof, professor
prop, proprietor
r, resides with householder —h, head of household
rd, road
real est, real estate
rem, removed
rep, representative
repr, repairer
rest, restaurant
RR, railroad
S, South
sec, secretary
sergt, sergeant
sls, sales
sq, square
sta, station, stationary
steno, stenographer
sub, substitute
supt, superintendent
supv, supervisor
tchr, teacher
tel, telephone
ter, terrace
tpk, turnpike
trav, traveler, traveling
treas, treasurer
v pres, vice president
W, West
whol, wholesale
wid, widow
wkr, worker

(1) indicates room number—"st" and "Miss" are implied

AmBCorp, American Bosch Corp
AmIntCol, American International College
ASCo, Albert Steiger Co
A&PCo, Great Atlantic & Pacific Tea Co
BBNCo, Brooks Bank Note Co
BCTCo, Bemis Car Truck Co
B-DCBCo, Baldwin-Duckworth Div of Chain Belt Co
BMTCo, Baush Machine Tool Co
BSTWks, Bay State Thread Works
B&A, Boston & Albany R R
B&CCo, Bemis & Call Co
B&M, Boston & Maine R R
CBWWks, Cheney Bigelow Wire Works
CFalls, Chicopee Falls
ConnAv, Connecticut Av
CVMfgCo, Chapman Valve Mfg Co
DMCo, Diamond Match Co
GBCo, General Baking Co Inc
GECo, General Electric Co
GICCorp, General Ice Cream Corp
H, Holyoke
HBCo, Hampden Brass Co
HC&CCo, Hampden Color and Chemical Co
HC&PCo, Holyoke Card & Paper Co
HGWCo, Hampden Grinding Wheel Co
IMCo, Indian Motocycle Co
IO, Indian Orchard
IO, Indian Orchard Co
JGBCo, J G Brill Co of Massachusetts
LM&SCo, Ludlow Mfg & Sales Co (Ludlow)
Mass, Massachusetts
MBCo, Milton Bradley Co
MCCo, Monsanto Chemical Co Plastics Div
MDFCo, Moore Drop Forging Co
MMLInsCo, Mass Mutual Life Ins Co
NEC&PCo, New England Card and Paper Co Inc
NU, Northeastern, University
NY, New York City
NYA, National Youth Administration
NYNH&H, New York New Haven & Hartford RR
PPCo, Powers Paper Co
PPubCo, Phelps Publishing Co
PruInsCo, Prudential Insurance Company of America
RyEx, Railway Express Agency Inc
SDFCo, Storms Drop Forging Co The
SETCo, Standard Electric Time Co
SFCo, Springfield Foundry Co
SFD, Springfield Fire Department
SF&MInsCo, Springfield Fire and Marine Ins Co
SGLCo, Springfield Gas Light Co
SHad, South Hadley
SPCo, Springfield Provision Co
SPMInc, Springfield Public Market Inc
SRCo, Springfield Rendering Co
StRy, Springfield Street Railway Co
SVOilCo, Socony Vacuum Oil Co Inc
SWCo, Springfield Waste Co
TelCo, New England Telephone and Telegraph Co
UMfgCo, United Mfg Co
USA, United States Armory
USEnvCo, United States Envelope Co
USRCo, United States Rubber Co (Chicopee Falls)
USSBCo, United States Spring Bed Co
VNCo, Van Norman Co
WMassElecCo, Western Massachusetts Electric Co
Westinghouse, Wetinghouse Electric & Mfg Co
Will, Willimansett
WSpfd, West Springfield
WUTelCo, Western Union Telegraph Co

### WEST SPRINGFIELD

B&A, Boston & Albany Railroad
GFBCo, General Fibre Box Co
G&BMfgCo, Gilbert & Barker Mfg Co
NEBCo, New England Box Co
PM&GCo, Perkins Machine & Gear Co
SCo, Southwick Co
SPCo, Strathmore Paper Co
Spfd, Springfield
WECo, Wico Electric Co

---

A B C DENTAL LABORATORY (Abraham B Cohen) (519) 1570 Main
A B C Employment Office (Joseph Weber) 328½ Worthington
A B C Signs (Fred E Skoler) 15 Taylor
A B & C Transportation Co Inc Mrs Mabel E Rushlow mgr 55 Congress
A-G Stores Robert M Nix mgr grocers office 180 Lyman
A & B Metal Works (Frederick L Doersam) auto body builders and reprs 56 Lansing pl
A & G Grocery Co (Mrs Jennie Askinas) 3106 Main
A and G The apts 47 Bradford
Aalborg Christian h 120 Forest Park av
—Herbert K r 120 Forest Park av
Aalto J August (Anna) sta eng Holyoke h 37 Denton cir
—Raymond A in US Army r 37 Denton cir
—Thomas O in US Army r 37 Denton cir
Aaron A Allen (Pearle E) lwyr and acct (308) 1694 Main h 17 Leyfred ter
—Dora wid Louis h 72 Kensington av
—Ida L steno Chicopee r 72 Kensington av
Abagnale Roy M (Cecil) acct (601) 1387 Main h at Westfield
Abair Alice C Mrs h (12) 10 Wendell pl
—Ernest L (Agnes T) cloth cutter 395 Dwight h 135 Spring
—George J (Yvonne F) store clk Westinghouse h 184 Hampden IO
—John J (Eleanor L) in US Navy h (7) 545 Main
—Rose wid Louis r (3) 3 Central
—Urban A (Mary A) insp MDFCo h 37 Roseland
Abajian Victoria G clk 2d fl 1252 Main h at W Spfd
Abajo Jose A (Josephine L) drop forger USA h 409 Wilbraham rd
Abar Edwin J (Irene E) slsman 125 Armory h at W Spfd
—Elizabeth J h 223 High
—Frank B (Flora M) carp emp 503 Belmont av h 77 Monrovia
—Harold S (Dorathy R) slsman 88 Birnie av h 2 Scott
—Jane Mrs priv sec 1200 Main r (5) 149 Maple
—Jean W (Jane) student h (5) 149 Maple
Abare Arthur E (Doris M) crane opr CVMfgCo h 270 Centre IO
—Henry W (Gertrude) emp city h 37 Auburn
—John r 37 Auburn
—Joseph S coil tester AmBCorp r (10) 284 Main IO
—Leland F (Margaret F) r 18 E Hooker
—Nora E Mrs janitor 18 E Hooker h do
—Pearl M emp 260 State r 655 Bay
—Romas O (Lena E) in US Marines h 158 Monrovia
—Ross F (Joan G) insp Washington DC h 144 Wilbraham rd
—Ross F Jr (Evelyn M) in US Navy h 52 Greenwich
Abatell Carmella M hairdresser 3d fl 1421 Main r inq do
Abbandanza Joseph (Mary) emp USA h 172 Albemarle
—Mary A prod asst 115 Dwight r 172 Albemarle
Abbas Gabriel P (Thelma G) policeman h 13 Sylvester
—John T (Mary C) slsman 355 Chestnut h 13 Sylvester
Abbe Avenue Greenhouses (Clinton W Read) 97 Abbe av
—Charles E (Lena M) milk 1027 Liberty h do

**FIELD, EDDY & BULKLEY**
**1200 MAIN STREET** **PHONE 4-1112**
**SPRINGFIELD FIRE and MARINE LOCAL AGENTS**

**ABBE**
—Clifford T (Sadie F) insp PM&GCo h 94 Maryland
—Dayton F (Cecile) in US Army h 19 Calvin
—Donald E (Virginia B) branch rep E Longmeadow h 47 Lyndale
—Doris wid Everett rem to Hazardville Conn
—Earl (Martha J) associate metallurgist USA h 1311 Bradley rd
—Earl C (Edith H) v pres-gen supt Moore Drop Forging Co 38 Walter h at Longmeadow
—Elizabeth C wid Herbert h (3) 127 Sumner av
—Emma A wid Charles L h 8 Vermont
—Florence E h 1026 Liberty
—Florence M tchr 1170 Carew h 998 Liberty
—Fred A (Isabelle T) carp 1037 Liberty h do
—Helena wid George r 31 Thompson
—Herbert A (Rita E) in US Army r 34 Superior av IO
—Jennette E tchr 45 Dewey r (3) 127 Sumner av
—Kenneth P (Alice) supt Brightwood Plant 38 Walter h at Longmeadow
—Ralph H (Elizabeth S) clk SF&MInsCo h 8 Vermont
—Ruth E clk MMLInsCo r 8 Vermont
Abbey Sanford H (Alice S) carp h 951 Allen
—Wilfrid F mach Westinghouse r 122 Chestnut
Abbiati F A (Virginia) gen mgr of sales MCCo Monsanto av IO h at Longmeadow
Abbie The apts 917 State
Abbott Albert W r 68 Bradford
—Arthur H (Bertha A) insp CFalls h 369 Walnut
—Carl carp r 57 Grand
—Carrie wid Arthur r 228 Belmont av
—Clarence M (Elizabeth N) clk 95 State h 44 Larkspur
—Clyde V (Georgianna M) toolmkr 4 Birnie av h 38 Arch
—Emerald F clk 95 State r 40 Ingersoll Grove
—Hall & Co Edgar Hamilton mgr food brokers (308) 121 Lyman
—Harriett F slswoman 1320 Main r 285 Allen
—Helen B clk Federal Land Bank of Spfd r 87 Harvard
—John J (Catherine G) h 458 Dickinson
—Katherine J wid Andrew P h 2689 Columbus av
—Lillian tchr 32 Spring h at W Spfd
—Maryla P Mrs r 3231 Main
—Mildred Mrs clk USA r 40 Ingersoll Grove
—Monette R Mrs assembler 132 Birnie av r 44 Larkspur
—Nellie R Mrs clk PPCo h (6) 30 Cumberland
—Realty Corp Clayton S Spear pres-treas (206-207) 145 State
—Theodore A (Harriett) time study man Holyoke h 285 Allen
—Viola V wid Howard B insp 55 Stockbridge h 57 Allen
—W Nelson (Monette R) chief clk Westinghouse r 44 Larkspur
—William F (Annie E) fireman USA h 32 Pennsylvania av
—William G (Louise V) mach opr h 380 Franklin
—William G Jr (Frances A) mach opr r 380 Franklin
—William H (Chloe M) maintenance man Westinghouse h (3) 268 Walnut
—William M (Emma V) h 87 Harvard
Abdala Emra r 78 Charles
—Nelson S (Anna M) barber 47 Ferry h 78 Charles
Abdou Gladys Mrs r 96 Elliot
Abdow James J slsman h 217 Sharon
—Moses porter B&A r 1871 Main
Abe's Auto Clinic (Adelard P Belhumeur) 1214 Columbus av
Abel Douglas W (Irene L) (Crescent Clothing Co) 1215 Main h 145 Woodside ter
—Jacqueline I student r 145 Woodside ter
—Lillian F wid Orville r 145 Woodside ter
Abell Harry N (Florence E) (Tifft Bros) 3d fl 1387 Main h at Agawam
—Lila B Mrs recorder 180 Worthington h at Westfield
Abendroth Henry J (Florence) foreman USA h 121 Garfield
Abercrombie Alice T Mrs r 103 Prospect
—Ralph P v pres Cheney Bigelow Wire Works 417 Liberty r inq do
Aberdale Albert P (Coletta M) assembler AmBCorp h 355 Newbury
—Joseph J (Helen M) paper cutter Holyoke h 44 Cherrelyn
—Josephine T winder Westinghouse r 353 Newbury
—Theodore T (Elizabeth A) mach opr Westinghouse h 353 Newbury
—Vera V married Ernest Breor
Aberla Frederick newspaper wkr NY r 17 Church
Abert Amelia L Mrs h 285 Union
—Donald F in US Army r 1708 Dwight
—Ernest G (Viola D) slsman 163 Lyman h 20 Parkside
—George T (Elizabeth J) adjuster USEnvCo h 1708 Dwight
—George V Jr (Theresa A) shipper USEnvCo h 1698 Dwight

**ABERT**
—Harold E maintenance man 430 St James av r 872 Carew
—Harry E (Margaret V) insp Chicopee h 872 Carew
—John T in US Army r 872 Carew
—Marie A clk S Police Dept r 872 Carew
—Marjorie T clk USA r 872 Carew
—Nellie A r 84 Palmer av
—Paul chauf r 56 Temple
—Pauline A typist (137) 36 Court r 872 Carew
—Shireen L clk TelCo r 285 Union
Abiatti Anthony B (Theresa K) chauf 102 Albany h 17 Bayonne
Abihider Aftimios in US Army r 17 Patton
—Evelyn M r 17 Patton
—Joseph researchwkr Washington DC r 17 Patton
—Marie insp AmBCorp r 17 Patton
—Sakarine died Oct 8 1943 age 39
—Wadia wid Moses h 17 Patton
—Zabyda E bkkpr 1330 Main r 17 Patton
Abodeeb Camille S (Catherine D) in US Army r 159 Franklin
—Nelson (Louise M) mach opr 4 Birnie av h at W Spfd
Abou-el Aila Ahmed M (Fatima H) emp Westinghouse h (9) 212 Carew
Abraham Anthony (Jennie) slsman h (5) 172 William
—Charles R mach emp 47 Taylor h 24 Terrence
—George J mach opr 55 Stockbridge r (5) 172 William
—Herman G (Mary) assembler Westinghouse h 2380 Roosevelt av
—Ida V pocketbook wkr 162 Chestnut r (5) 172 William
—Joseph J in US Army r (5) 172 William
—Lucille tel opr (206) 1387 Main h at Longmeadow
—Mary T mach opr 162 Chestnut r (5) 172 William
—Victoria M pocketbook mkr 162 Chestnut r (5) 172 William
Abrahams Norman S (Stella) v pres-clk Springfield Gardens Company 34 Seymour av h 140 do
—Walter (Kathleen) asst treas The J G Brill Co of Massachusetts 116 Wason av h at Holyoke
Abrahamson Albert L in US Army r 177 Northampton av
—Arthur F (Betty E) set up man USA r 177 Northampton av
—Augusta S wid Linus C r 102 Hartford ter
—Bertil M (Glennie C) mach tool opr USA h 157 Winton
—Edna D Mrs r 26 Vermont
—Edward H (Elva L) clk MMLInsCo h 45 Peekskill av
—Elizabeth P clk ASCo r 177 Northampton av
—John emp WMassElecCo r 1340 Main
—Mabel L wid Adolf h 177 Northampton av
Abrahms Clarice F student r 8 Rockland
—Herman (Sarah) pres Chicopee h 8 Rockland
—Robert in US Navy r 8 Rockland
Abramchek Prahor (Ilfenia) cast cleaner VNCo h 146 Essex
—Stephen in US Army r 146 Essex
Abramovich Adam porter B&A r 217 Sharon
Abramowicz Alice A clk 21 Cypress r 59 Bond
—Cornelius J clk 91 Charles h 59 Bond
Abramowitz Lillian pocketbook mkr r 54 Plainfield
Abrams Charles E r 41 Derby Dingle
—Ely (Ida) h 68 Forest Park av
—Hyman (Ida) slsman r 80 Melba av
—Jane student r 126 Harvard
—Joseph (Mamie) h 62 Osgood
—Louis (Mildred) in US Army r 162 Commonwealth av
—Max Cecil lwyr (625) 1387 Main r 68 Forest Park av
—Oscar E (L Ethel) major US Army h 126 Harvard
—Samuel (Etta) mens furnishings 821 State h 39 Spruceland av
—Samuel S clk 1387 Main r 68 Forest Park av
—Thomas D (Bertha M) h 25 George
—Thomas D Jr emp MDFCo r 126 Harvard
Abramson Alfred in US Army r 69 Forest Park av
—Harry (Sara) mgr 125 Main h 69 Forest Park av
—Herman B (Frances Z) rabbi Congregation Kodimoh h 63 Washington
—Murray H (Gertrude V) elec eng h 16 Wheeler av
—Sylvia calculating mach opr USA r 69 Forest Park av

**ABSORBINE JR**
W F Young Inc mfrs 111 Lyman—See Back Cover

Accardo Ralph waiter r 1853 Main
Accetta Joseph A mach opr VNCo r 43 Queen

**ACCIDENT AND CASUALTY INSURANCE CO**
Whitney Insurance Associates agents (9) 18 Vernon—See top lines and inside Front Cover

Acconcio Carmela R married John F Ward Jr
—James mason emp 1215 Main h 24 Sachem
—Josephine wid Andrew book binder 53 Wilbraham rd h 735 Union

**ACCONCIO**
—Josephine C married Charles W Stagnaro
—Nancy r 24 Sachem
—Pasquale N (Helen M) h 42 Woodlawn
Accordion Center (Amedeo Leone) 122 Pearl
Accorsi Bertina F slswoman 772 Worthington r 761 do
—Caroline tchr 340 Sumner av r 87 Melville
—Dolores G checker 93 Orleans r 761 Worthington
—Emilda wid Giuseppe h 87 Melville
—Ida wid Antonio h 761 Worthington
—Jennie bkkpr 811 State r 87 Melville
—Joseph A (Jennie S) slsman 130 Lyman h 74 Carew ter
—Robert in US Army r 761 Worthington
—Robert (Augusta C) jeweler 322 Dwight h 28 Saratoga
—William A in US Army r 28 Saratoga

**ACE SANITATION SYSTEM**
**(Max E Robbins) exterminating fumigating and termite control 101 Dwight tels 2-5419 nights and holidays 6-3371—See Front Cover**

Achievement Club Press Louis Martyny mgr printers 329 Dwight
Achim Isaac r 51 Westminster
Ack Eng chef 111 Worthington r do
—Frank E men's clothing 1676 Main r 1757 do
Acker Alfred C (Emily) emp Westover Field r 54 Lorimer IO
—Burton E (Dorothea R) adv mgr IMCo and mgr 354 Columbus av h 15 Wood Ridge dr
—Dorson S (Mary L) asst mgr 354 Columbus av and furn rms 127 School h do
—Frasier D (Mary L) personnel asst W Spfd h 14 Wayne
—Printing Co John B Reid pres-treas Mrs Paulina N Warren sec 191 Chestnut
Ackerley Ernest D caretaker 294 Bay h do
—Helen L Mrs mach opr USA h 142 Colton
Ackerman Ann r 9 Bond
—Carolyn L Mrs nurse 4 Gunn sq r do
—Dewitt N (Edna L) used cars 48 Willow h 436 Allen
—Edgar T (Ruth E) supt 48 Willow h at E Longmeadow
—Halsey mach opr r 9 Bond
—Howard A (Thelma H) designer AmBCorp h (31) 88 Maple
—Lourston A (Marion C) mach opr h 217 Windemere
—Marion C cafeteria wkr Federal Land Bank r 217 Windemere
—Max R (Anne J) special agt (821) 95 State h 135 Leyfred ter
—Morris r 258 Worthington
—Nathan r 44 Copley ter
—see Akerman
Ackermann Albert J (Mary C) dye sizer MCCo h 23 Dawes
—Eleanor M tchr Deerfield r 23 Dawes
—Louise G switchboard opr 1365 Main r 23 Dawes
—Philip H in US Navy r 23 Dawes
—Richard J in US Army r 23 Dawes
—Robert F in US Army r 23 Dawes
Ackerson Bertha r 32 Byers
—Carl (Ferne) in US Navy h (3) 23 Spring
Ackler Nannie L wid Hugh r 2357 Wilbraham rd
—William L (Mildred V) supv Westinghouse h 2357 Wilbraham rd
Ackley Freeman A (Abbie A) mech VNCo h 57 Warner
Acklin Doris M student r 175 Oak Grove av
—Isaac C (Rose M) eng B&M h 175 Oak Grove av
Acme Fast Freight Inc James J Kelley gen agt 2170 Columbus av
—Floor Co (Armond M Dubuc) 221 Dorset
—Job Printing (Edgar Graham) (204) 121 Lyman
—Junk Shop (Meyer Cohen) 137-141 Sharon
—Manifolding Co Kenneth D Childs mgr printers (515) 1537 Main
—Service (William T Grady) employment agency 1247 Main
—Upholstering Co (Charles Sitner and Robert Werman) 921 Belmont av
Acorn Albert H 3d clk MMLInsCo r 146 Bay
Acousticon Better Hearing Institute (A Hammond Rist) (807) 1562 Main
Acres Harold R Jr (Elizabeth E) rem to Boston
Acton The apts 17 Congress
Adam Mary S married Kenneth R Morse
—Wallace H in US Army r 47 Girard av
—Walter S (Ethel L) slsman 134 Cass h 28 Amherst
—William (Helen M) carp 47 Girard av h do
—William G in US Army r 47 Girard av
Adamcyk Catherine M Mrs assembler Westinghouse r 25 Lawe IO
—Stanley (Catherine M) in US Army r 25 Lawe IO
Adamczyk Edward S (Wanda) mach h 47 Mazarin IO
—Helen C r 23 Frontenac IO
—Honorata M wid Lawrence H h 23 Frontenac IO
—Isabelle O wirewkr E Longmeadow r 23 Frontenac IO

**Diamonds Jewelry** **M. J. KITTREDGE, Inc.** **Silverware Watches**
**1354 Main Street**

GOLDTHWAITE, PRESTON AND OLMSTEAD, INC.
"SPRINGFIELD'S LEADING INSURANCE OFFICE"

—John J in US Navy r 23 Frontenac IO
—Joseph F (Mary) etcher emp 14 Napier h 680 Carew
—Julia A mach opr USEnvCo r 23 Frontenac IO
—Mitchell S in US Navy r 23 Frontenac IO
—Philip C in US Marines r 23 Frontenac IO
—Stanley L in US Army r 23 Frontenac IO
—Wanda Mrs clk USA r 47 Mazarin IO
—Wojciech J (Mary) painter h 24 Butler
Adams Alice C tel opr Quincy r 35 Norman
—Alice M Mrs clk USA r 1200 St James av
—Alma clk MMLInsCo r 23 Nathaniel
—Averill E (Barbara A) eng AmBCorp h 41 Itendale
—Barry (Elizabeth M) in US Army r 41 Bancroft
—Beatrice I clk MMLInsCo r 1200 St James av
—Beatrice K Mrs r 711 Sumner av
—Bernal H clk (207) 1303 Main h 545 Union
—Bertram C in US Coast Guard r (5) 17 High
—Blanche E h 34 Terrence
—Burton A (Mary H) supv Govt projects public schools h 41 Irvington
—Carl J (Sallie) in US Army r (3) 76 Mill
—Carrie wid George r 31 Thompson
—Catherine C wid Elwood r 64 John
—Charles treas Westfield and v pres Springfield Co-operative Bank 81 State h 44 Atwater ter
—Charles A refrigeration service 579 Main r 104 Buckingham
—Charles F (Lilla M) h 10 Marengo pk
—Charles H mach r 351 Franklin
—Charles I janitor MMLInsCo r 102 Wilbraham rd
—Charles I Jr (Gertrude R) in US Marines r 102 Wilbraham rd
—Charles L (Dorothy D) h (3) 12 Bayonne
—Clayton S (Gertrude L) teller Union Trust Co h 9 Lafayette
—Clifton R (Mary T) tool clk Westinghouse h 32 Sargon
—Daniel H r 67 Oak
—Delvina M wid Simon r 75 Clantoy
—Doris M waitress CVMfgCo r 71 Healey IO
—Dorothy D Mrs credit mgr 1502 Main r (3) 12 Bayonne
—Dorothy E wid Milton W housewkr r 148 Alden
—Dorothy S clk SHad r 51 Mulberry
—Dorothy W tchr 53 Elliot r 41 Irvington
—Drug Store (Adam P Eglin) 614 Page blvd
—Edith A wid Alden L died Jan 23 1944 age 78
—Edith C wid Henry h (6) 66 Sorrento
—Edith F wid Scott h 57 Noel
—Edna L wid William A h 748 State
—Edward R (Phyllis M) in US Army r 398 Page blvd
—Edwin E credit mgr 1563 Main r. 140 Chestnut
—Eileen F tel opr TelCo r 18 Granville
—Elbert V mgr 1293 Main h at WSpfd
—Elizabeth A wid Isaac B r 102 Wilbraham rd
—Elizabeth B wid Ernest A h 42 Sycamore
—Emily r 151 Maple
—Ernest F (Barbara E) driver 1075 Page blvd h 44 Miller
—Esther F tchr 300 White r 10 Marengo pk
—Etta G wid Edgar C elecwkr WSpfd h (8) 935 Main
—Eugene E (Jennie C) h 23 Nathaniel
—Eugenie Rosemary bkkpr 309 Bridge r 477 Newbury
—Evelyn nurse S Hospital r do
—Francis H in US Army r 116 Spring
—Frank L (Ida B) mgr GBCo h 40 Bangor
—Frank P (Lydia E) auditor 117 Carew h 116 Spring
—Fred E (Annie O) mach USA h 406 St James av
—Fredrick H toolmkr Westinghouse r 9 Lafayette
—George A (Esther F) clk MMLInsCo h 31 Dunmoreland
—George B asst foreman City h 1200 St James av
—George B Jr (Alice M) in US Coast Guard r 1200 St James av
—George P (Rebecca M) fireman B&A h 560 Union
—Grace married Ernest Wright
—Harold (Ada J) in US Navy r 49 Gladstone
—Harold B (Elsa B) dentist (420-421-422-423) 20 Maple h at Longmeadow
—Harold M (Ada E) rem to Fairfield Conn
—Harold R (Verna) prod eng E Longmeadow h 97 Holly IO
—Harold W (Marion L) in US Army r 57 Groveland
—Harriet Mrs housekpr r 546 White
—Harry (Bessie R) janitor Third Nat Bank & Trust Co of Spfd Bdg h 95 Quincy
—Harry N (Annie) pipefitter SGLCo h 117 Cass
—Hat Store Edward Lavene mgr 1174 Main
—Hazel M Mrs rem to WSpfd
—Henry A clk RyEx h 212 Allen
—Henry A (Mary T) mach opr h 74 Belmont av
—Henry G (Rose H) mach CVMfgCo h 71 Healey IO
—Herbert J (Blanche B) oiler USA h 514 Union
—Homer (Antonia A) mach CVMfgCo h 373 Water IO
—Isabelle h 33 King
—James E rem to Longmeadow
—James R died July 23 1943 age 87

—Jessie K r 545 Union
—Joel E (Myrta W) rem to Longmeadow
—John (Grace E) in US Army r 87 Lebanon
—John (Lucille M) in US Army h 229 Walnut
—John A (Lura C) shipping clk 45 Warwick h at Agawam
—John J (Beatrice) pres Adams & Crockett Inc 143 Bridge h at Agawam
—John J (Julia) clk 1897 Main h 35 Norman
—John J (Nellie S) slsman 64 Napier h 603 Plainfield
—John J (Phyllis L) rem to WSpfd
—John Q Jr draftsman 55 Stockbridge r 1750 Dwight
—John Q W (Rose M) elec eng 55 Stockbridge h 1750 Dwight
—John W (Blanche M) slsman h 67 7th
—Joseph D Jr in US Army r 18 Granville
—Josephine S tchr 141 Washington r (6) 66 Sorrento
—Laura wid James H r 71 Kimberly av
—Lawrence H (Laurette B) machs helper CVMfgCo h 165 Moxon IO
—Leon S (Alice D) in US Navy r 40 Bangor
—Leslie W r 748 State
—Lewis C janitor MMLInsCo h 102 Wilbraham rd
—Lionel A (Loretta J) mgr 296 Worthington h 12 Prescott
—Louise cook 184 Mill r do
—Lydia E emp 70 Chestnut r 116 Spring
—Maria A Mrs clk 365 State r 180 Dunmoreland
—Marie r 19 Elliot
—Marie A wid Arthur h 317 Eastern av
—Marie E Mrs seamstress 1477 Main and drsmkr 53 Bradford h do
—Marjorie L rem to Athol
—Mary clk 95 State r 14 Webster
—Mary J wid Joseph D h 18 Granville
—Mary K consulting nurse 1281 Main r 18 Granville
—Maude B r 28 Beaumont ter
—Maude E Mrs h 15 Biltmore
—Merton W rem to Fairfield Conn
—Norman in US Army r 58 Linden
—Norman J (Virginia) service eng Boston h 20 Rupert
—Otis L in US Army h (23) 364 Belmont av
—Paul J (Jemima M) chief clk Spfd Nat Bank 1531 Main h at Agawam
—Phyllis M Mrs clk Third Nat Bank & Trust Co of Spfd r 398 Page blvd
—Ralph H pin boy 612½ Page blvd r 41 Spring
—Raymond S (Stella E) warehouseman 142 Albany h at CFalls
—Richard G (Ester A) mach opr CVMfgCo h 234 Mill
—Richard M rem to Boston
—Robert (Catherine D) pipefitter Westinghouse h 36 Jenness
—Robert A (Elizabeth E) departmental tester Westinghouse h 33 Lakevilla av
—Robert E (Dorothy J) in US Navy h 112 Spring
—Robert W (Laura J) h 115 Mill
—Roger E (Jeannette C) in US Army h 40 Colchester
—Ruth purchasing agt 70 Leete r 46 Forest Park av
—Ruth E r 67 7th
—Samuel (Christina) mach USA h 61 Osgood
—Samuel Jr in US Navy r 61 Osgood
—Samuel H (Christine) rem to WSpfd
—Sherwood L (Mildred M) in US Army h 229 Chalmers
—Sotirios D (Helen) shoe shiner 140 Chestnut h 14 Webster
—Stanley A (Anna M) opr StRy h (3) 37 Long Hill
—Steven chef 1074 Columbus av r 88 Spring
—Sumner W (Florence C) purchasing agt Springfield Bronze and Aluminum Company Page blvd h 56 Ranney
—Tailoring Co (Adam W Olexik) 103 Chestnut
—The apts 71 Adams and 254 Franklin
—Thomas foreman PM&GCo r 32 Byers
—Thomas mach opr WSpfd r 368 Chestnut
—Thomas H ins agt (402) 1200 Main h at Westfield
—Una Y Mrs (Adams & Reed) 315 Bridge r 31 Saratoga
—Walter (Grace H) pres Westfield h 137 Yale
—Walter (Lois) emp USA r 11 Walnut ct
—William paymaster 1215 Main r 112 Spring
—William A in US Army r 200 St James av
—William B (Emily L) physician 21 Maple h at Longmeadow
—William F (E Jennie) director and curator Conn Valley Historical Society h 51 Mulberry
—William G (M Etta) h 36 Orleans
—William H (Edna M) senior attorney Federal Land Bank 310 State h at Wilbraham
—William R (Mary A) dentist (3) 34 Maple h (5) 17 High
—Zoi clk TelCo r 14 Webster
—& Crockett Inc John J Adams pres Merton J Crockett treas jewelers 143 Bridge

—& Reed (Mrs Una Y Adams and Mrs Ivoline Reed) hosiery 315 Bridge

**ADAMS & RUXTON CONSTRUCTION CO**
**Edgar H Elkins pres Edward J Ruxton clk-treas M F Caldon acct and office mgr general contractors (910) Third National Bank Bdg 1387 Main —See p 68**

—see Adam
Adamski Anna A wid John A mach opr AmBCorp h 388 Chestnut
—Anthony A in US Navy r 388 Chestnut
—Anthony A (Victoria R) grinder Spfd Bronze & Aluminum Company h 47 Newbury
—John clk 1848 Main r 32 7th
—John G (Caroline M) forger MDFCo h 17 Greenwood
Adamson Aubrey A (Marie D) watchman h 28 Medford
—James E (Florence E) tax supv 1295 State h at Longmeadow
—Norah E (Adamson School of Dramatic Art) (309) 145 State h at Holyoke
—School of Dramatic Art (Norah E Adamson) (309) 145 State
Adamusik John pres-treas Roxy's Cafe 2168 Main r 32 7th

**ADASKIN FURNITURE CO**
**Sadie W Adaskin pres-treas complete home furnishers 1776 Main**

—Sadie W wid Herman pres-treas Adaskin Furniture Co 1776 Main r 70 Chestnut
Addison Amy L r (505) 774 State
—Douglas J (Christine E) fireman SFD h 14 Braddock
—Douglas J Jr in US Army r 14 Braddock
—Eddie (Wilhemena) janitor 1548 Main h 57 7th
—Elizabeth R h (505) 774 State
—Emma Mrs janitor Third Nat Bank & Trust of Spfd r 115 10th
—James N (Emma) machs helper B&A h 115 10th
—Julius B (Jeannette) in US Army r 35 10th
—Stanley (Jean C) porter 1548 Main h 42 7th
Addressograph Sales Agency Edward B Osgood sls agt 113A Chestnut
Adelchi Amarilli mason r 35 Lebanon
—Louis J in US Army r 35 Lebanon
Adele's Delicatessen (Jacob Reisner) 28 Fort Pleasant av
Adeletti Antoinette wid Carmine h 50 Acushnet av
—Arnold M (Helen B) welder VNCo h 850 Columbus av
—Frank J (Marie A) shipping clk 207 Chestnut h 50 Acushnet av
Adell Elsie M wid Edward h (4) 125 Magazine
Adelson Harold (Frances J) in US Army r (8A) 130 Belmont av
—Louis (Minnie) clk 886 Sumner av h (4) 470 Chestnut
Adinolfi Carmen (Rose) mach opr USRCo h 135 Westminster
—Florence G emp USRCo r 135 Westminster
Adjustment Bureau of Western Massachusetts Inc Henry E Morton pres and commissioner (501) 145 State
Adkins Kenneth M (Lorraine M) insp Chicopee h 4 Hogan
Adler Bernard (Ruth) h 236 Locust
—Edward J (Sophie S) mach 556 St James h 14 Jenks
—Ida Mrs grocer 91 Butler r do
—Lillian Mrs milliner 579 Belmont av r 27 Shawmut
—Max (Ida) mgr 91 Butler h do
Adley Express Co William R Cook traffic mgr 80 Hancock
Adnia Peter S (Mary A) ins agt (509) 33 Lyman h at Chicopee
Adolphson Florence W wid Charles A h 38 Larkspur
—Robert A asst trust officer The Union Trust Co r 38 Larkspur
Adornato John (Katherine E) emp SGLCo and fruit peddler h 129 Noel
Adriance Earl E (Blanche R) mach MDFCo h 369 Bay
—Mark E (Arlene H) bench filer 55 Stockbridge h 166 Powell av
Adriatic Club 728 Worthington
Adsit Charles E linotype opr PPubCo r 29 Sylvan
—Elizabeth M wid Edward P r 29 Sylvan
—Ethel M r 29 Sylvan
—George L h 29 Sylvan
Advent Christian Church 145 Bay

**AERO-MAYFLOWER TRANSIT CO**
**J J Sullivan The Mover Inc agents 385 Liberty —See insert opp Numerical Directory**

REAL ESTATE
RENTALS
APPRAISALS
A. C. WHITE, JR., REALTOR
293 Bridge Street
Telephone 2-5109
INSURANCE
PROPERTY
MANAGEMENT

FORBES & WALLACE . . SHOPPING CENTER FOR WESTERN NEW ENGLAND

**AETNA CASUALTY & SURETY CO**
Field Eddy & Bulkley agents 3d fl 1200 Main—See top lines
**AETNA CASUALTY & SURETY CO OF HARTFORD THE**
Field Eddy & Bulkley agents 3d fl 1200 Main—See top lines
**AETNA CASUALTY & SURETY CO OF HARTFORD CONN THE**
A J Voorhees mgr 3d floor 1200 Main—See p 108
**AETNA (FIRE) INSURANCE CO**
Frank M Kinney Agency agents (604) 1387 Main—See p 110
**AETNA LIFE INSURANCE CO**
Liability and Casualty Dept Field Eddy & Bulkley agents 3d fl 1200 Main—See top lines
**AETNA LIFE INSURANCE CO OF HARTFORD CONN**
affiliated companies The Aetna Casualty and Surety Co of Hartford Conn The Automobile Insurance Co of Hartford Conn The Standard Fire Insurance Co of Hartford Conn A J Voorhees mgr casualty dept Harold E Kasche gen agt life and group depts 3d fl 1200 Main—See p 108
Affhauser Dorothy clk TelCo r 268 Pearl
—Edward (Martha M) pharmacist Longmeadow h 268 Pearl
—Edward Jr (Ella F) shop insp USA h (8) 547 State
Affleck G Frederick in US Navy r 208 Dunmoreland
—George B (Mabel C) shipping clk 1379 Main h 208 Dunmoreland
—Paul E in US Army r 208 Dunmoreland
Afflitto Anthony S in US Army r 58 Greene
—Emma M wid Frank S h 58 Greene
—Frank S died Oct 10 1943 age 55
—Marie E nurse emp 233 Carew r do
—Salvatore B tailor emp 1621 Main r 58 Greene
—Theresa M bkkpr 1618 Main r 58 Greene
Africano John J (Ethel E) mach E Longmeadow h 26 Summit
Agan Douglas L (Irene P) in US Army r 73 Sterling
—Lawrence L emp Spfd Bronze & Aluminum Co r 45 Earl
—William C (Alice E) constructionwkr h 45 Earl
Agard Elmer C (Carrie E) papermkr WSpfd h 38 Hancock
—Marvin E (Ruth) serviceman 70 Dwight h 273 Edendale
Agawam Celery Co (Louis Cincotta) whol vegetables 205 Chestnut
**AGAWAM TOOL CO**
(Albert F Utzinger) tool steels-forged tools-heat treating 77 Napier—See p 144
Agen Arthur (Alice M) emp USA r 96 Rowland
—Charles F shipper 250 Albany r 64 Carew
—Lillian D Mrs h 79 Belle
—Mary C wid Vernon G h 64 Carew
—Vernon G Jr in US Army r 64 Carew
Agerbis Michael cutter 33 Morris h 55 Saratoga
Aggadapaini Nicholas (Elizabeth) h 8 Broad
Aggerup Emil r 59 Upland
—Frederick E (Ruth H) draftsman Westinghouse h 59 Upland
Aghazarian Aram in US Army r 181 Wilbraham rd
—Arsen S in US Army r 181 Wilbraham rd
—Deran (Isgoohi) tailor Chicopee h 181 Wilbraham rd
—Haig S in US Army r 181 Wilbraham rd
Agiasotelis Nikolas restwkr r 78 Liberty
Agloupas John E (Helen A) (Winchester Square Hat Cleaning Shop) 790 State h 69 Rochelle
Agnew John R in US Navy and physician 888 Worthington h do
—William G (Therese W) mach Chicopee h 48 Mandalay rd
Agnoli Americo (Margaret M) in US Navy r 517 Armory
—Gordon B (Blanche M) pres-treas Agnoli Sign Co Inc 734 Worthington r 30 Catherine
—Sign Co Inc Gordon B Agnoli pres-treas 734 Worthington
Agnos Christ A (Mary) (Christy's Hat Shop) 278 Worthington h 668 St James av
—Helen insp Westinghouse r 33 Continental
—James (Mary) rest Northampton h 33 Continental
—William A (Athena) (Day & Night Store) 1711 Main h 811 St James av
Agomentos Charles mach opr AmBCorp r 11 Medford
Agorakis Nicholas short order cook r 1797 Main
Agostino Francis S in US Coast Guard r 70 Beaumont

—Luigi C (Beatrice R) foreman WMassElecCo h 70 Beaumont
Agrella Manuel (Jennie A) foreman 235 Chestnut h 65 Bond
**AGRICULTURAL INSURANCE COMPANY**
The Oppenheimer Company agents H Hayes Landon state agent (200-202) 44 Vernon—See p 112
Agry George C (Mercedes S) mgr (315) 145 State h 26 Longfellow ter
—Nancy S steno 365 State r 26 Longfellow ter
Aharonian Angela D Mrs assembler 89 Logan r 42 Maynard
—Leo G (Angela D) in US Army h 42 Maynard
Aharonion Bagdassar (Mary) h 59 Cortland
Ahearn Andrew J (Agnes P) trucking 55 Thomas h do
—James r 30 Pearl
—John E (Ann M) insp (242) 94 State h 206 Pearl
—Mary clk WSpfd r 101 Cedar
—Thomas F (May R) chauf 334 Maple h 101 Cedar
Ahepa Club The (304) 1653 Main
Ahern Ann B wid John J clk 47 Federal h (4) 915 Worthington
—Cornelius F (Mary J) h 49 Alden
—Edward J (Anna O) chauf City h 52 Blaine
—Eleanor J wid Joseph r 74 Park dr
—John J died July 22 1943 age 62
—John T bkkpr 95 State r 49 Alden
—Lawrence F (Madeline R) ins agt (412) 1200 Main h 80 Kenyon
—Loretta M tel opr TelCo h 93 Pine
—Mary E wid Francis G h 319 Armory
—Mary M clk TelCo r 25 Nevada av
—Richard in US Navy r 91 Abbe av
—Shirley R slswoman 1414 Main h at WSpfd
—Thomas P (Margaret R) tire tester USRCo h 91 Abbe av
—Thomas P Jr in US Army r 91 Abbe av
—William (Bridget) emp MMLInsCo h 25 Nevada av
—William E administrator War Price and Rationing Board 68 Court h at WSpfd
—William F Rev rem to Worcester
—William J in US Army r 25 Nevada av
Aherne Alice M Mrs tel opr TelCo r 679 Carew
—Thomas (Alice M) in US Army r 679 Carew
Ahl Frieda S wid Michael L h 30 Sumner ter
Ahladas Peter L rest 1138 State r 16 Maynard
Ahlberg Axel M in US Navy r 59 High
—Ellen C Mrs h 59 High
—Emil (Hilma J) h 19 Highland
—Gustave E r 19 Highland
—Paul H in US Navy r 59 High
—Reinhold P (Ellen) houseman 1974 Main r do
Ahlgren Frederick A r (348) 2142 Main
Ahmad Richard gasoline 29 Sharon r 39 7th
Ahmed Albert W (Agnes M R) tool grinder USA h 131 Spring
Ahmet Houssen (Florence M) cook 587 Dwight h 87 Bell
Ahnert Emma C rem to Canada
Aho Albert elec VNCo r 23 Sherman
Ahrens Christian H (Grace S) elec emp 440 Worthington h 112 Fountain
—Bertha G Mrs h 1412 Parker
—W Lyman (Christina W) surveyor (410) 36 Court h 41 Daytona
—William A (Cora L W) h 41 Daytona
Aiello Anthony (Josephine) in US Army r (5) 172 William
Aiken Alexander M Jr in US Army r 35 Hastings
—Bessie I Mrs bus girl 286 Bridge h 102 David
—Bridie L wid Alexander M atdt 62 Franklin h 35 Hastings
—Clara B nurse Spfd Hospital and 127 W Alvord r do
—George H wire weaver CBWWks r 61 Saratoga
—George H Jr (Margaret M) route slsman 117 Carew h 84 Burghardt
—Gertrude T clk 1200 Main r 61 Saratoga
—Harry r 62 Mapledell
—J Hawley (Marilla C) rem to Hartford Conn
—Mary L rem to Hartford Conn
—Robert E (Mary B) whol delivery man GBCo h 36 Pheland av
—Sheila M clk AmBCorp Main h at Westfield
—Thomas in US Army r 35 Hastings
—William J (Ruby E) mach Hartford Conn h 222 Dickinson
Aikin Frank R Jr (Virginia A) lwyr Hartford Accident & Indemnity Co (623) 1387 Main h 37 Greenleaf
Ains Leroy A (Delrose R) foreman USA h 250 Osborne ter
—Lillian G r 250 Osborne ter
Ainslie James A (Lucy) sheet metalwkr Westover Field h 16 Waverly
—James R (Anna L) painter h 3 Birnie av
—Lucy S Mrs clk Baker Extract Co h (4) 147 Wilbraham av
—Robert C in US Navy r 3 Birnie av

—William L (Muriel F) heat treater 4 Birnie av h 25 Cumberland
Ainsmith Fred C (Pearl M) auditor US Govt h 15 Temple
Ainsworth C Edward (Alice R) repair man TelCo h 279 Pine
—Cecelia B tel opr 283 Worthington h at Clinton Conn
—Margaret M clk (310) 175 Main r 28 Myrtle
—Mary C typist IMCo r 121 Wilbraham rd
—Mary M wid Harry A r 121 Wilbraham rd
—Richard (Louise) coml trav GBCo h 28 W Alvord
Air Reduction Sales Co gas machs 385 Liberty
Airmantech (Phillip E Taft and Harry J Herman) aviation mechanics school Spfd airport 1211 Liberty
Aisner, David M (Rollande L D) h 372 Central
Aitcheson John S (Carol Q) policeman B&M h 115 Abbott
—John S Jr in US Army r 115 Abbott
Aitken Anthony F (Betsy D) mach W Spfd h 26 Austin
—Anthony R (Lillian) dairy wkr 45 Pomona r 552 Carew
—Daniel D (Clementina H) assembler h 61 Queen
**AITKEN FLOWERS INC**
George Stephens pres T A Sheehan treas florists 22-24 Vernon
—George D in US Army r 59 Queen
—George R in US Navy r 26 Austin
—Ira A carp 17 Brooks ter h do
—James L (Mary) painter W Spfd h 59 Queen
—Lillian Mrs slswoman 1390 Main r 552 Carew
—Mark (Effie V) h 54 Randolph
—Norman in US Army r 59 Queen
Aizenstat Abraham M grocer 107 Lebanon h 105 do
—Arthur M in US Navy r 105 Lebanon
—Harry N in US Army r 105 Lebanon
Aker James D (M Albertine) h 30 Ruskin
—William janitor AmBCorp r 52 7th
Akerly H Emerson Rev (Mabel E) h (7) 683 State
—Paul E in US Merchant Marine r (7) 683 State
Akerman Henry R painter r 24 Clinton
—Louis E (Anna L) clk Ludlow h 91 Grenada ter
—Nathan r 91 Grenada ter
—Paul C conf Ludlow r 91 Grenada ter
Akers Claude R (Marion I) in US Army h 173 Groveland
—Joseph P (Gertrude P) mach emp 132 Birnie av h 93 Groveland
Akey Clifford J internal revenue agt (434) 436 Dwight h at Greenfield
—Kathleen R in WAVES r 59 Glenwood blvd
—William E (Esther M) insp Westinghouse h 59 Glenwood blvd
Akins Riley N (Helena R) emp city h 84 Colton
—Riley N Jr emp USA r 84 Colton
Al's Barber Shop (Charles E Collins) 27 St James blvd
—Cafe (Alphonse Govoni) 1534 State
—Fruit Market (Aldor J Graveline) 357 Main IO
—Service Station (Alphonse J Boucher) gasoline 119 Boston rd
—Tire Shop (Alphonse J Boucher) 162-164 Boston rd
Alagio Angelo (Rina M) h 91 Jardine
Alaimo John (Constance M) barber 910 State h 139 Wellington
Alaire Philip messenger (412) 1490 Main h at Chicopee Falls
Alajanian George millwright AmBCorp r (3) 11 Jenks
Alajanion Catherine Mrs insp AmBCorp r 64 Temple
Alanson The apts 47 Alfred
Alaska Fur Co Inc Jacob J Friedman pres Henry Friedman v pres Sophie E Friedman sec-treas 1244 Main
Alaxoff Alexander in US Navy r 131 Bowles
—Konstanty (Milka) caretaker 1414 Main h 131 Bowles
Albanes Athena C r 34 Carew ter
—John J mach opr W Spfd h 34 Carew ter
—Mary nurse emp 1400 State r do
—Spiros E (Cuala) carp h 24 Biella
—Venecia draftsman USA r 24 Biella
—Venetia wid Strato r 34 Carew ter
Albanese Anthony R mach Westinghouse r 122 Chestnut
—Olympa insp MDFCo r 53 Cherrelyn
—Patsy J (Anna I) mach USA h (7) 16 Bayonne
Albani James J (Beatrice B) railway mail clk h 276 Gillette av
Albano Adeline A steno AmBCorp r 34 Leete
—Albert slsman r 122 Chestnut
—Alfonso (Nancy) emp city h 83 Johnson
—Alfonso A in US Army r 75 Carroll
—Alfred rem to Holyoke
—Alfred J (Anna) emp B&M h 38 Plymouth
—Alfredo (Jennie) (Pine Point Cafe) 139 Boston rd h 31 Morris
—Alfredo F in US Army r 31 Gardner
—Alphonse F r (3) 172 William

SALES RENTALS MANAGEMENT HENRY M. CLARK CO., REALTORS 100 BROADWAY TELEPHONE 7-0231 APPRAISALS MORTGAGE LOANS

WEEKS LEATHER STORE LUGGAGE TRUNKS - BRIEF CASES
1341 MAIN STREET (Next to Union Trust) TELEPHONE 6-1541 Small Leather Goods

—Alphonse W (Helen M) mech G&BMfgCo h 310 Hancock
—Alphonso (Lillian M) in US Army r 109 Fern
—Angelina N mach opr USA r 83 Johnson
—Angelo M in US Navy r 31 Gardner
—Anna M packer DMCo r 75 Carroll
—Anna S emp B-DCBCo r 123 Wilcox
—Anthony (Mary A) grinder Westinghouse h 14 Loring
—Antoinette C bkkpr Spfd Safe Deposit & Trust Co r 75 Carroll
—Antonio (Frances) emp USA h 194 Hancock
—Antonio (Immaculata) h 40 Farnsworth
—Antonio (Rachel) hat cleaner 15 New Dwight h 34 Leete
—Antonio L (Pasqualina A) grocer 63 Wilcox h do
—Carmen emp VNCo r 85 Ashley
—Carmine (Antoinette) chauf Forest Park h 75 Carroll
—Carmino A (Kathleen G) insp Westinghouse h 260 Franklin
—Carmino N emp city h 123 Wilcox
—Carmino N Mrs (Theresa) died Jan 6 1944 age 65
—Caroline Mrs housewkr h (3) 172 William
—Catherine Mrs h 49 Central
—Clementine A steno Westinghouse r 63 Wilcox
—Concetta P A emp 93 Orleans r 31 Gardner
—Crescenzo (Anna) chauf W Spfd and conf 1167 Columbus av h 77 Wilcox
—Dominick J in US Army r (3) 172 William
—Doris A married Harry Cossatti
—Emilio (Carmela) mixer DMCo h 467 Dickinson
—Frances R clk CFalls r 63 Wilcox
—Frank emp WMassElecCo r 85 Ashley
—Frank (Alice) in US Army r 98 Bond
—Frank A (Doris M) assembler G&BMfgCo h (2) 37 Long Hill
—Frank J in US Army r 48 Loring
—Frank P (Mildred L) leather wkr 93 Orleans h 421 Main
—Frank R in US Army r (3) 172 William
—Fred J in US Army r 85 Ashley
—Frederick J (Eleanor J) in US Army h 36 Clantoy
—Gabriele (Giovannina) h 18½ Union
—Giovanni (Angelina) emp city h (4) 926 Columbus av
—Giuseppe (Emelia) emp 55 Stockbridge h 48 Loring
—Giuseppe (Rosa) houseman 55 Chestnut h 54 Fremont
—Irene L steno Windsor Locks Com r 34 Leete
—James sec Sparton Athletic Club 517 Main r 24 Marble
—James (Katherine) peddler h 157 Magazine
—James J emp city r 365 Columbus av
—Jennie V emp G&BMfgCo r 31 Gardner
—John chef 1940 Main r 34 John
—John (Immaculata) emp G&BMfgCo h 8 Arlington ct
—John (Loretta) printer h 290 Oakland
—John F (Alvon's Tire & Battery Service) 733 Columbus av h at Longmeadow
—John F mech VNCo r 75 Carroll
—Joseph (Annunziata) baler 1414 Main h 63 Palmer av
—Joseph P (Philomena F) coremkr W Spfd h 18 Union
—Joseph S in US Army r 8 Arlington ct
—Lena M cutter Chicopee r 54 Fremont
—Louis in US Navy r 8 Arlington ct
—Louis C mach opr VNCo r 63 Wilcox
—Marion A Mrs emp 325 Belmont av r 42 William
—Mary A Mrs emp 33 Morris r 31 do
—Matteo J (Marion A) h 42 William
—Michael in US Army r 83 Johnson
—Michael J golf club mkr Will r 365 Columbus av
—Michael W lwyr (23) 1214 Main r 34 Leete
—Michele (Christina) h 31 Gardner
—Michele R (Alice C) in US Army h (8) 22 Bayonne
—Nicholas H (Mary D) printer DMCo h 36 Loring
—Nicola (Rosa) crane opr WMassElecCo h 85 Ashley
—Orlando J (Mary) emp USA h 28 Union
—Pasqualina r 18½ Union
—Raffaele A (Lucy A) foreman city h 29 Gardner
—Robert E (Marie L) trucking 103 Bay h do
—Rocco (Rose) janitor MDFCo h 365 Columbus av
—Rosamond G married Robert Swishe rem to Chicopee
—Rose A forewoman USA r 383 Armory
—Rose F married Joseph Barbato rem to W Spfd
—Salvatore P (Rose M) emp USA h 383 Armory
—Salvatore S in US Navy r 8 Arlington ct
—Theresa B insp AmBCorp r 34 Leete
—Thomas R (Anna) (Boston Fish Market) 982 Main h 82 Edgeland
Albee Anna wid Harry A cashier ASCo h (3) 64 Avon pl
—Belle C wid Henry D h 565 Union
—Beulah F wid William cook 1214 Main r (4) 356 Belmont av
—Bird M rem to Florida

—Donald R rem to W Spfd
—Eva L r 116 Belmont av
—Julian R insp 870 State h 29 Irvington
—Leonard W in US Army r 32 Woodworth av
—Lillian G r 116 Belmont av
—Myrtie D h 116 Belmont av
—Nellie B wid Harry W wrapper 29 Worthington h 32 Woodworth av
—Ralph L (Lois C) tool crib man VNCo h 3231 Main
—Winston C (Sadie C) toolmkr AmBCorp h 61 Linden
—see Allbe
Alben Hilda B steno (600) 293 Bridge h at Holyoke
Albeno Virginia wid Rocco r 17 Palmer av
Alberghini Adele M winder Westinghouse r 178 Pendleton av
—Armando P (Adela) elec wkr W Spfd h rear 677 Worthington
—Carlo (Mary R) mech VNCo h 183 Tyler
—Giuseppe (Celinia) h 432 Franklin
—John (Mary) benchwkr CVMfgCo h 178 Pendleton av
—Margaret V winder Chicopee r 356 Liberty
—Mario V (Elvina M) filer S Bronze and Aluminum Co h 33 Grover
—Mary A asst clk USA h at North Agawam
—Primo R (Leonora M) chauf 331 Liberty r 432 Franklin
—Reno P (Josephine A) in US Army r 178 Pendleton av
—Stella wid Vincent h 356 Liberty
Albert Aldor in US Navy r 83 Mazarin IO
—Alexander in US Navy r 76 Hall
—Ann Mrs slswoman 1414 Main r 58 Edwards
—Benjamin R pres-treas Albert Radio & Furniture Inc 1127 Main h at Longmeadow
—Charles S (Bessie W) gen agt Home Life Insurance Co of NY and ins (409) 1200 Main h 47 Olmsted dr
—David (Sally) meat 386 Dickinson h 25 Trafton rd
—Ina E Mrs seamstress 33 Morris h 71½ Adams
—Irving student r 25 Knollwood
—Joseph (Bertha A) waiter Highland Hotel h 76 Hall
—Joseph E in US Army r 47 Olmsted dr
—Laura M Mrs mach opr CVMfgCo r 83 Mazarin IO
—Marvin A in US Army r 47 Olmsted dr
—Mary r 1757 Main
—Michael (Rose) shoes and dry goods 608 Dwight h 25 Knollwood
—Michael J (Laura M) molder CVMfgCo h 83 Mazarin IO
—Myron M in US Army r 25 Knollwood
—Radio & Furniture Inc Benjamin R Albert pres-treas 1127 Main
—Raphael B (Anne) cashier W Spfd h 58 Edwards
—Yvette r 83 Mazarin IO
—see Alpert
Alberti Gertrude V wid Joseph V bench wkr Westinghouse h 103 Jamaica
—John N (Phyllis F) sls agt (704) 1387 Main h at Longmeadow
—Richard J (Norma M) insp MDFCo h 33 E Hooker
Alberts Frank J (Mary) (Orchard Flower Shop) 533 Main IO h at Wilbraham
—Stanley (Gertrude) emp USA h 185 College
Alberty Walter H (Annabelle M) insp USA h 119 Champlain av IO
Albin Lulu B wid Charles W h 126 Bowles
Albini Alfredo (Marcellina) rem to California
Albino Dominick C (Melodie A) insp AmBCorp h 151 Worcester IO
Albion Blk 1659 Main
Albrecht Ernest A (Pamelia) opr StRy h 65 Harriet
—Hans J (Milly) eng AmBCorp Main h at W Spfd
—Hazel A clk 95 State r 65 Harriet
Albright Charles B r 137 Forest Park av
Albro Alvina A r 377 St James av
—Betty clk Spfd Nat Bank r 377 St James av
—C Frank (Clementina R) h 11 Wilcox
—H Elizabeth office sec (208) 20 Maple h at Longmeadow
—Henry O in US Army r 377 St James av
—Lawrence A (Anna C) emp H L Handy Co h 25 Oswego
—Louis (Anna H) mech AmBCorp h 52 Shawmut
—Rita C cashier 1414 Main r 52 Shawmut
—Robert C (Jean O) field eng US Govt h 377 St James av
—Robert C Jr (Margaret H) in US Army h 24 Highland
Alcazar The apts 8 Oak Grove av
Alden Catherine E Mrs in WAC r 95 Willow
—Cora L wid Carlos A r 27 College
—Doris F clk MMLInsCo r 26 Goldenrod
—Edward in US Navy r 59 Spring
—Elbert W service man 87 State r 27 Spruceland av
—Helen E r 151 Maple
—James E (Annie W) slsman (206) 1387 Main h (4) 255 Union
—Jane H acct BBNCo r 26 Dunmoreland

—Jane Store (United Dairy System Inc) conf 302-306 Sumner av
—John D (Ethel G) clk B&A h 64 Suffolk
—Maude B wid Ralph P h 52 Mulberry
—Ralph H acct 26 Dunmoreland h do
—Rexford S mach opr W Spfd h 21 Clifton av
—Richard (Catherine E) in US Army h 97 Willow
—Richard A gasoline Palmer h 59 Spring
—Richard T (Catherine E) weigher 120 Oakland r 1312 Page blvd
—Robert sec Winchester Square Checker Club 73 Wilbraham rd r 26 Dunmoreland
—Robert E sub clk PO r 17 Dawson
—Russell D (Ethel M) mach opr CVMfgCo h 26 Goldenrod
—Ruth C Mrs steno MMLInsCo r 39 Andrew
—Sarah B wid Harold M h 17 Dawson
—Walter A diemkr MDFCo r 14 Ontario
Alderman Archie L (Martha J) rem to N Adams
—Charles B (Florence S) switchman 283 Worthington h at W Spfd
—Claude H (Thelma D) tool insp AmBCorp h 42 Bryant
—Edith hand work director 287 Chestnut h at W Spfd
—Ethel S clk 1295 State h at W Spfd
—Grace S prin clk Registry of Probate 55 Elm h 8 Leyfred ter
—H Elwood clk O C Alderman Inc 227 Worthington h at Minneapolis Minn
—Harold A (Dorothy E) assembler USA h 72 Kenyon
—Howard F (Cecil S) h (8) 133 Sumner av
—Lucia S r (8) 133 Sumner av
—Mary E r 39 Mountainview
—Mary E wid Charles H h 411 Carew
—O C Inc Willard W S Alderman pres H Elwood Alderman clk Oliver C Alderman treas hardware 227-229 Worthington
—Oliver C (Edith B) treas O C Alderman Inc 227 Worthington h 39 Mountainview
—Willard W S (Elizabeth G) pres O C Alderman Inc 227 Worthington h 27 Westernview
Alderson Harry mach opr USA r 265 Union
Aldoes Lawrie B (Bessie F) prod clk IMCo h 752 Alden
—Virginia C steno MMLInsCo r 752 Alden
Aldrich Albert J (Ermine R) emp 10 Essex h 1027 State
—Barbara L nurse Boston r 20 Florida
—Bertrand R (Irene B) in US Army r 157 Bowles
—Bessie B helper MDFCo r 2689 Columbus av
—Charles I (Edith R) mech 10 Hayden av h 157 Bowles
—Claude E maintenance man 1414 Main r 282 Belmont av
—Clifton A (Ellen T) printer USEnvCo h 273 Orange
—Dorothy K Mrs h 51 Savoy av
—Eda M wid William died Jan 21 1944 age 81
—Edna A hostess Highland Hotel r 127 School
—Eleanor W in WAVES r 20 Florida
—Ella T wid Clifton H insp USA h (2) 31 Hancock
—Elsie M wid Robert L clk 310 State h 20 Florida
—Eva J wid Ernest B furn rms 88 Bay h do
—Everett E (Dorothy R) rem to Holyoke
—Everett T (Cora M) painter h 45 Carlisle
—Everett T Jr (Ruth B) tool designer r 113 Oakland
—Francis A (Mary O) railway mail clk h 706 Allen
—Gerald H (Frances C) freight handler B&A h 367 Orange
—Grace Mrs nurse emp 132 Garfield r do
—Harry (Nellie J) maintenance man AmBCorp h 29 Osgood
—Herbert L (Flora O) slsman h 38 Davistan
—Jennie E wid Duane B rem to Westfield
—John C (Janet C) in US Army r 1364 Bay
—Leon E (Cora J) painter h 26 Bancroft
—Louis L in US Army r 26 Bancroft
—Madeline E emp 33 Beechwood av r do
—Marion clk MMLInsCo r 92 Magnolia ter
—Marjorie F student r 706 Allen
—May L wid Harley D housekpr r 24 Dartmouth
—Phyllis B clk Ludlow r 1027 State
—Roderick in US Army r 1027 State
—Ruth B Mrs receptionist 85 Oakland r 113 Oakland av
—Virginia A student r 706 Allen
—Walter W (Bessie B) in US Army h 2689 Columbus av
—William T (Addie L) experimental eng Chicopee h 20 Atwater rd
—William T Jr in US Army r 20 Atwater rd
Aldridge Raymond slsman 55 Emery r 71 Thompson
Alekson Andrew (Minnie) sta fireman SGLCo h 83 Huron
Alessi Emily clk Federal Land Bank 310 State h at W Spfd
—Ralph (Beatrice) mach opr h 180 Woodlawn
Alessandri Alessandro in US Army r 574 Union
—Cavour (Mary A) cement wkr CFalls h 574 Union

We give S&H Green Stamps
Poole's Springfield Managed and Conducted for Over Thirty Five Years

FIELD, EDDY & BULKLEY INSURANCE
1200 MAIN STREET PHONE 4-1112 Fire -- Accident -- Auto

ALESSANDRI
—Celestino mason h 564 Newbury
—Fannie R r 574 Union
—Florence V mach opr G&BMfgCo r 564 Newbury
—Guido construction wkr (400) 1694 Main r 49 Loring
—Nina C r 564 Newbury
—Righo in US Marines r 574 Union
—Umberto mach opr W Spfd r 574 Union
—Vittorio dyer Westfield r 574 Union
Alessandrini Ernest mach opr 45 Warwick r 12 Ledyard
Alexander Albert L (Lula J) h 24 Massasoit
—Burton L (Anna E) sta eng W Spfd h 34 VanNess
—Charles H credit mgr 215 Albany r (4) 151 Sumner av
—Clarence N treas Springfield Gas Light Co 35 State h at Melrose
—Earl E in US Army r 63 Hall
—Edgar H (Katherine) mech 43 Lyman h 63 Hall
—Edward clk W Spfd r 34 VanNess
—Edwin L (Katherine E) slsman 1231 Main h 92 Malden
—Evelyn K clk 22 Vernon r 355 Maple
—Faye L Mrs photostat opr 78 Hillman r 101 Blaine
—Frederick H (Lois O) mach USA r 55 Oak
—G Edward r 34 VanNess
—Harold in US Army r 25 Narragansett
—Henry h 39 Florence
—J Kenneth (Fay L) in US Army r 101 Blaine
—J Mederic supv USRCo h 82 Hall
—James F (Elizabeth C) coremkr CVMfgCo h 84 Chestnut IO
—John (Ida J) in US Coast Guard r 683 Worthington
—Manuel N (Ethel E) mach opr USRCo h 967 Dwight
—Marion T wid Alexander h (4) 151 Sumner av
—Mary F emp 272 Long Hill r do
—Maurice U (Cora M) printer S Union h 633 Dickinson
—Maurice U Jr in US Navy r 633 Dickinson
—Richard F in US Navy r 55 Oak
—Robert M (Annie) mach VNCo r 92 Kenyon
—The apts 69-75 Alexander
—Wilfred (Emma A) rubberwkr USRCo h 42 Hartley
Alexandra Pietras clk 355 Chestnut r 14 Farnsworth
Alexendratos Denis rest wkr r 1838 Main
Alexi Evelyn A nurse S Hospital r 226 College
—William (Alma E) waiter Highland Hotel h 226 College
Alexis Angelo J (Syma) emp PM&GCo h 1554 Carew
Alexoupoulos Peter N baker emp 355 Chestnut r 34 Greenwood
Alfano Ernesto (Filomena) emp G&BMfgCo h 28 Union
Alfaro Horatio eng AmBCorp r 70 Chestnut
Alfieri Elviro mach BMTCo r 427½ Hancock
—Ginetto in US Army r 427½ Hancock
—Louisa wid Pasquale A h 427 Hancock
Alfonse Oyster Bar (Bennie Zayons) 328 Dwight
Alfonso Joseph in US Army r rear 135 Main IO
Alford John A in US Army r 161 Albemarle
—Julius h 40 Congress
—Lester (Lillian M) mgr 1622 Main h 161 Albemarle
—Marvin O (Eva S) in US Army r 682 Dwight
Alfred The apts 37 Alfred
Alfrey Turner Jr (N Jeannette) chemist MCCo h 33 Cameron
Alger Alonzo B (Ethel L) trucking 49 Sumner av h do
—Edith L clk 95 State r 49 Sumner av
—Emma L Mrs clk Chicopee h 15 Whitfield
—Shirley nurse S Hospital r do
Algiro Joseph F (Rose L) mach opr Westinghouse h 132 Newland
Algonquin Corp John F Tehan treas real est 9 Court House pl
Alhambra The apts 285 Central
Allbozek Frank J (Stella M) mach opr Westinghouse h 76 Greenwood
Alie Hector mach CVMfgCo r 229 Worcester IO
Alifano John J (Helen L) physician 934 Main h 270 Long Hill
Alinkiewicz Michael baggage man B&A r 51 Auburn
Alinovi Antonio emp USA h 19 Winthrop
—Antonio Mrs (Angela) died Apr 28 1944 age 67
Alissi C Enes mach opr 125 Main r 306 Liberty
—Giuseppe (Maddalena) emp 68 Ferry h 306 Liberty
—Romeo E (Martha M) cutter 28 Ferry h (7) 250 Liberty
—Salvatore (Corina) asst chef 140 Chestnut h 304 Liberty
Alix Emile C (Flore R) chauf 363 Eastern av h 102 Hickory
—Rita clk 188 State r 102 Hickory
All Saints Episcopal Church 41 Oakland
—Souls' Roman Catholic Church 449 Plainfield
—Souls' Roman Catholic Rectory 445 Plainfield
Allaire Wilfred M (Eva H) barber 241 Main IO h 254 Centre IO

ALLAIRE
—William A (Blanche M) yardman 983 Page blvd h 13 Douglas
Allan Alexander (Margaret R) instructor 95 State h 43 Carlisle
—Anna B Mrs clk USA r 41 Vine
—Charles R (Ethel B) tchr 53 Elliot h 1150 Sumner av
—Dorothy V airplane mech Rome NY r 1270 Bay
—George (Anna B) in US Army r 41 Vine
—George B (Ethel A) treas-mgr Credit Bureau Inc 276 Bridge h 48 Texel dr
—George F (Jane M) in US Navy h 64 Cherrelyn
—George M (Isabella) custodian 50 Elm h 154 Oak Grove av
—Glenn M slsman 355 Chestnut h 3502 Main
—James (Annie S) stock clk BMTCo h (2) 282 Central
—James W (Margaret H) foreman shipyard Maine h 56 Hastings
—Margaret H Mrs slswoman 1414 Main r 56 Hastings
—Margaret J clk Westinghouse r 56 Hastings
—Margaret S clk MMLInsCo r 16 Dexter
—Marion C clk Blair Mfg Co 312 Birnie av h 571 Wilbraham rd
—Robert (Edith C) emp city h 222 Quincy
—Stuart B (Mabel L) govt insp 436 Dwight h 1270 Bay
Allard Alfred J plumber's helper r 123 Linden
—Anthony mach opr WSpfd r 10 Howard pl
—Armand (Florienne L) chauf 983 Page blvd h 1570 Dwight
—Charles J (Hectorine L) emp CVMfgCo h 3 Worcester IO
—Dorothy C Mrs clk 1319 Main r 350 Chestnut
—Edmund N (Viola L) shipping clk 112 Broadway h 17 Howard pl
—Edward J (Dorothy C) in US Navy r 350 Chestnut
—Edward J (Mabel M) insp-supv AmBCorp h 50 Montrose
—Eli asst cook 140 Chestnut r 41 Wilbraham av
—Frank (Florence A) roofer emp Patton h 188 Walnut
—Gaston A (Marie A) mech USA h 99 Island Pond rd
—George (Mary Ann) clk 494 Liberty h 59 Genesee
—George J stock clk S Hospital r 40 E Hooker
—George P (Winifred M) benchwkr USA h 84 Tyler
—Harold J in US Army r 25 Maynard
—Henry (Emma E) chef S Hospital h 40 E Hooker
—John S (Paule A) dist mgr 355 Chestnut h 103 Athol
—Joseph r 13 Granger
—Lawrence S in US Army r 84 Tyler
—Lawrence W (Alma M) draftsman PM&GCo and grocer 494 Liberty r 59 Genesee
—Les A assembler Westinghouse r 59 Genesee
—Louise M Mrs mach opr USEnvCo h (8) 511 Main
—Lysanias S (Alice R) chauf 487 Taylor h 45 Cambridge
—Napoleon r 164 Draper
—Nelson r 409 Main IO
—Norman W in US Army r 50 Montrose
—Philip B (Mabel L) carp h 13 Granger
—Raoul J (Nora M) foreman AmBCorp h 42 Pasadena
—Raymond A (Mildred A) in US Army h 116 Central
—Raymond W in US Army r 50 Montrose
—Rose Mrs r 53 Broad
—Rose wid Napoleon h 10 Howard pl
—Thelma T T steno S Hospital r 40 E Hooker
—William J (Helen C) polisher MCCo h 220 Main IO
Allay Selena tel opr TelCo h 206 Locust
Allbe Charles A (Nina A) plumber 414 Union h do
—Joseph W (Roberta B) supt 88 Birnie av h at Chicopee
—see Albee
Allbee Fannie E wid Ernest A h 78 Ranney
Allegheny Ludlum Steel Corp John F Dolan Jr dist sls mgr 471 Taylor
Allegra Jean mach opr VNCo r 14 Whitney pl
—Philip (Mary) janitor AmBCorp h 14 Whitney pl
Allegretti Enrico (Lena) emp G&BMfgCo h 114 William
Allegrezza Peter (Rose) mason tender h 380 Armory
Allely Elizabeth Mrs office sec (C) 10 Chestnut r 266 Locust
—Elizabeth wid George H r 90 Oswego
—George H Jr (Elizabeth) mach USA h 266 Locust
Alleman William S Jr (Marion M) service man 164 Bridge r 1047 State
Allen A Melville emp (312) 1634 Main h at Ludlow
—Adren G (Ruth P) foreman milk dept 134 Cass h at E Longmeodow
—Albert J (Zorah E) mach IMCo h 61 Girard av
—Alice E tchr 51 Homer r 163 Pineywoods av
—Alice G nurse Dorchester r 34 Shattuck
—Andra W (Dorothy M) in US Army h 731 Union
—Anna A wid Thomas E cleaner 57 Liberty h 43 Huntington
—Anna B nurse (2) 549 State r do
—Anna B asst clk USA r 41 Vine

ALLEN
—Anna J waitress 132 State r 13 Leslie
—Anna M wid Asher h (3) 83 Sumner av
—Annie wid Charles drsmkr 85 Spring r do
—Arthur G (Anna V) laundrywkr 140 Chestnut h 29 Montford
—Arthur L (Amy S) gardener 1295 State h at Belchertown
—August J atdt B&A r 47 Congress
—Barbara r 75 Oswego
—Beatrice tchr dancing emp 1634 Main r 62 Bay
—Belle wid Everett rem to Longmeadow
—Benjamin H (Mary M) chauf H L Handy Co h 25 Victoria
—Bertha J Mrs furn rms 36 Mattoon h do
—Bertrand E in US Army r 38 Bruce
—Beryl B wid Edwin tchr 59 Howard h 28 Marlborough
—Bessie A wid Charles S r 70 Derryfield av
—Bessie L slswoman 1414 Main h at Westfield
—Bessie R tchr 53 Elliot h (3) 81 School
—Blanche W physician Philadelphia Pa r 1401 State
—Boyd (Frances M) treas J E Cheney & Staff Inc 301 Bridge and in US Army h at Longmeadow
—Brenda steno 1295 State h at Ludlow
—Brinton P (Alice M) slsman 120 Oakland r 89 Catharine
—Bryant R (Patricia J) in US Army h 34 Mountainview
—Carter L (Victoria) rem to WSpfd
—Charles A (Ida P) h 58 Eckington
—Charles D (Rhea E) clk Hartford Conn h 65 Oak Grove av
—Charles H (Anna P) prod eng E Longmeadow h (10) 149 Sumner av
—Chester C (Mary O) letter carrier h 1469 State
—Clarence W (Elizabeth) h 1401 State
—Daniel E (Edith G) rubberwkr USRCo h 28 Dunmoreland
—David W (Barbara B) in US Army h (1B) 2 Manor rd
—Dora E wid Ira B died July 10 1943 age 91
—Dorothy clk 70 Leete r 85 Belmont av
—Douglas (Phyllis R) clk CVMfgCo h 8 Leyfred ter

**ALLEN DWIGHT H**
**(Stella S) special agent Connecticut General Life Insurance Co of Hartford Conn (916) 1387 Main h 37 George—See p 108**

—Edgar H (Anna H) mgr DMCo h 1164 Sumner av
—Edith L hairdresser (306) 1490 Main r 140 Fort Pleasant av
—Edna S Mrs r 18 Highland
—Edward B foreman H L Handy Co Plainfield h at Chicopee
—Edward K (Marjorie D) h 204 Forest Park av
—Edward M (Mary G) insp Westinghouse h 54 Silver
—Edward T mach opr r 66 Wait
—Edwin (Ina B) slsman h 33 Webber
—Eileen J draftsman AmBCorp r (7) 370 Belmont av
—Eleanor M slswoman ASCo r 54 Silver
—Elizabeth emp USA r 70 Newfield rd
—Elizabeth C wid Isaac G h 97 Alderman
—Elliot R student r 103 Knollwood
—Elsie F clk Registry of Probate 55 Elm h at Chicopee
—Emma wid Thomas rem to Northampton
—Emma L wid William I r 97 Wellington
—Ethel M wid J Otis emp USA r 20 Ladd
—Etta wid Arthur r 625 White
—Everett W (Marguerite I) mach Westinghouse h 38 Bruce
—Florence E clk Westinghouse r 471 Belmont av
—Frank (Bessie A) foreman CVMfgCo h 1486 Page blvd
—Frank (Signa M) emp B&M r 40 Sargeant
—Frank H (Ida E) h (5) 73 School
—Frank J emp city r 66 Wait
—Frank N sta eng Chicopee r 400 Orange
—Frank P (Cathryn S) mach E Longmeadow h 420 Nottingham
—Fred A h 71 Carlisle
—Fred A Jr mach opr USA r 71 Carlisle
—Fred H (Ellen S) eng emp 1562 Main h 11 Baldwin
—Fred P (Blanche M) chauf USA h 1814 Allen
—Fred U (Frances C) mach E Longmeadow h 95 Leavitt
—Frederick E in US Army r 80 Johnson
—Frederick E (Margaret) mach opr BMTCo r 12 Sherman
—Gail N married Kenneth Barrett
—Genieve M tchr 415 State h (24) 324 Union
—George F (Rhoda M) rem to Malone NY
—George J (Mildred G) insp Westinghouse h 69 Dunmoreland
—George J (Reta E) in US Navy h 59 Carew ter
—George M (Lesley K) meter reader WMassElecCo h 22 Woodside ter
—Georgia wid Frank T insp WSpfd h 34 Harriet
—Georgianna r 163 Pineywoods av
—Gilbert H in US Navy r 108 Albemarle

KASKO HOME FURNISHINGS, INC. Have Your Old Washing Machine Rebuilt
1865 Main Street MAYTAG *Sales and Service* Have it Look Like New Phone 3-3342

REAL ESTATE
INSURANCE
MORTGAGES
APPRAISALS
E. D. JOHNSON CO.
1562 MAIN STREET
Telephone 6-7294

—Gordon D in US Navy r 103 Knollwood
—Grace H Mrs clk 1414 Main h 24 Brown
—Harold F (Flora A) asst foreman USA h at N Agawam
—Harold R auditor AmBCorp Main h at WSpfd
—Harry (Mae A) woodwkr USA h 453 State
—Harry J Jr (Wilma B) draftsman MCCo Monsanto av IO h at Ludlow
—Helen mach opr 1897 Columbus av r 33 Gray av
—Helen insp AmBCorp r 19 Bartlett
—Helen Mrs mach opr USA h 44 Dresden
—Helen B Mrs supply clk E Longmeadow h 9 Bloomfield
—Heman L (Maude L) diemkr WSpfd h 108 Albemarle
—Henry E guard USA and furn rms 56 Temple h do
—Henry H (Carol B) slsman 64 Vernon h at E Longmealodw
—Homer B (Bessie M) chauf 2018 Main h 86 Bancroft
—Horace E (Mary B) lwyr (Allen Yerrall & Bettigole) (1013) 1387 Main h at Longmeadow
—Howard C (Ruth) sheet metalwkr emp 89 Logan h 20 Hancock
—Ida F r 26 Ridgewood ter
—Ida Mabel r 12 Sherman
—Ina B Mrs tchr 221 Bay r 33 Webber
—Irene M Mrs rem to Longmeadow
—Iveory (Lulu) emp USA h 66 Holyoke
—J Clarence (Lillian E) dentist (600) 44 Vernon h 53 Garfield
—J Harry (Nellie A) real est 62 Bay h do
—J Tyler (Marjorie A) rem to Longmeadow
—James J (Mary K) in US Army r (3) 86 Belle
—Jeannette V married Frederick J Carmody
—Jesse C (Emma G) clk 1757 Main h 33 High
—Jessica D asst tool designer USA h (1) 149 Maple
—John J (Helen M) fireman SFD h (304) 774 State
—John R h 471 Central
—John R (Janet M) clk 436 Dwight h at WSpfd
—Joseph G (Selma B) slsman 611 Main h 54 Shawmut
—Joseph J in US Army r 66 Wait
—Joseph J (Diane S) show owner h 35 Spring
—Josephine R wid Edward h (3) 75 Alexander
—Kenneth J (Eva B) aircrft wkr E Longmeadow h 47 Cameron
—Leland D in US Army r 75 Willard av
—Leslie (Gladys Y) emp USA h 80 Johnson
—Leslie M (Calla H) mach opr IMCo h 59 Corona
—Lester J mech 95 Liberty r 71 Central
—Letitia Mrs beauty opr r 176 Walnut
—Lillian emp USA h 93 Magazine
—Lillian Mrs emp USA r 78 Maple
—Lillian E wid Francis H h (7) 370 Belmont av
—Lillian M r 2689 Columbus av
—Louise clk 101 Taylor h at Feeding Hills
—Lucille married Alexander Wills
—Madeline E emp USA r 71 Carlisle
—Manuel (Marion) clk 1924 Main h 40 Plainfield
—Margaret Mrs clk 806 State r 12 Sherman
—Margaret M wid Joseph H h 163 Pineywoods av
—Margaret M wid Thomas h 66 Wait
—Marian waitress W Spfd r (7) 370 Belmont av
—Marion L div chief clk TelCo r 12 Leyfred ter
—Marjorie G clk G&BMfgCo r 54 Silver
—Mark L (Rose) auctioneer h 54 Maryland
—Mary I h 165 St James av
—Mary L wid George D died Dec 5 1943 age 61
—Maud O wid William J h 19 Bartlett
—Milton treas-mgr Dewar's Package Store Inc 1008 Main r 103 Knollwood
—Miriam E tchr 53 Elliot h at Westfield
—Morris A (Bessie) cafe WSpfd h 103 Knollwood
—Nellie A Mrs clk 1414 Main r 62 Bay
—Nellie M wid Henry W h 5 Federal ct
—Norman slsman 1365 Main h at Northampton
—Oil Co (Ralph E Fortune) 385 Liberty
—Patricia married Jack F Eckelvar
—Percy M (Mary C) packer USA h 277 Central
—Perfumers Sidney Romanoff mgr cosmetics 1470 Main
—Peter rest wkr r 402 Chestnut
—Philip E (Ectorine P) assembler h 44 Long View

**ALLEN RADIO SERVICE**
(Charles D W Allen) radio sales and service installation and repairs 851 Main WSpfd—See p 866 WSpfd Directory

—Ralph H (Hazel G) insp 340 Main h at E Longmeadow
—Raymond chauf 38 Hampden r 34½ Harrison av
—Refrigeration Service (Bruce R Orton) 200 Allen
—Rex A (Claudia M) prod eng Chicopee h 761 State
—Richard E in US Army r 54 Silver
—Richard H (Margaret O) (Springfield Machine Co) 20 Ryan ct h 64 Rhinebach av
—Robert r 78 Liberty
—Robert A (Ruth L) slsman 120 Oakland r 560 Sumner av
—Robert C in US Navy r 70 Derryfield av
—Robert G in US Navy r 38 Bruce

—Robert K r 28 Dunmoreland
—Robert M r 37 Congress
—Roger B (Elsie M) slsman H P Hood & Sons Inc h 118 Governor
—Ruth L Mrs clk USA r 560 Sumner av
—Seymour E (Gertrude B) supv PM&GCo h 135 Methuen
—Sheldon F (Della H) asst treas Springfield Institution for Savings 63 Elm h 80 Thompson
—Street Greenhouses (George Johannes) 1592 Allen
—Stuart L (Bessie F) route slsman 45 Pomona h 44 Melville
—Susan J r 539 State
—The apts 84 Allen
—Thomas E (Hazel E) foreman Ludlow r 1716 Dwight
—Thomas F (Marjory M) guard 95 State h 446 Liberty
—Thomas J (Alice M) mach opr USA h 34 Shattuck
—Virginia R steno 331 Liberty r 20 Colonial av
—Virginia T clk 365 State h at Longmeadow
—Wales Adding Machine Corporation George H F Goodrow rep 356 Worthington
—Walter coremkr CVMfgCo r 140 Myrtle IO
—Walter (Marie) Young Men's sec 122 Chestnut h 78 Ranney
—Walter H (Barbara E) emp Park Wrecking Co h 24 Revere
—Walter S (Lillian B) foreman city h 202 Gilbert av
—Warren A (Mary A) insp 312 Birnie av h 20 Woodside ter
—Wesley H (Helen M) mach opr 4 Birnie av h 471 Belmont av
—Wesley L (Ethel H) eng H L Handy Co h 75 Willard av
—William E (Margaret M) emp USA h (5) 855 Liberty
—William F Rev rem to Pittsfield
—William H (Martha E) emp (510) 1653 Main h 39 Greenbrier
—William J Jr in US Army r 13 Leslie
—William T display mgr 1365 Main r 14 Mattoon
—Willie (Gladys) rem to Brooklyn NY
—Willis E (Madeline B) in US Army h (7) 255 Union
—Yerrall & Bettigole (Horace E Allen William W Yerrall Alfred W Bettigole and Julius H Appleton) lwyrs (1013) 1387 Main
Allendorf John W (Marietta J) in US Army r 35 Sylvan
Aller Alice Mrs r 263 Union
—Emilio (Viola N) gasoline 235 Dickinson h (3C) 111 Spring
—Katharine L rem to Mt Vernon NY
Allerton The apts 12 Hancock
Alletson Glenn H slsman 1502 Main r 42 Sunapee
—Harry C (Hester H) mach VNCo h 42 Sunapee
Alley Alicia M mach opr 55 Stockbridge r 385 Nottingham
—Clara G r 471 Chestnut
—Gertrude hairdresser (24) 1214 Main r 1071 Monsanto av IO
—Hamid (Pauline) foreman MCCo h 1071 Monsanto av IO
—Harold E r 122 Chestnut
—Joseph H (May E) (The Ideal Upholstering Co) 123 Dwight h 122 E Alvord
—May E Mrs mgr 123 Dwight r 122 E Alvord
—Yvonne F Mrs clk 1514 Main h 385 Nottingham
Allie Horace mach CVMfgCo r 55 Hampden IO
Allied American Mutual Fire Insurance Company (511) 146 Chestnut
—Baking Co Frank B Grinell pres Charles J Weston treas 328 Columbus av
—Building Trades Council office 21 Sanford
—Mills Inc Percil L Sanford dist sls mgr (403-405) 293 Bridge
—Van Lines Inc Hartford Despatch & Warehouse Co Inc agts furniture movers 214 Birnie av
Alling Rubber Co The L A Adams mgr 296 Worthington
Allinson Robert r 166 State
Allis Bessie P laundrywkr 233 Carew r (4) 172 Carew
—Charles A h (4) 172 Carew
—Conrad H (Nellie R) clk Westinghouse h 824 Worthington
—Dorothy M clk A&PCo r (4) 172 Carew

**ALLIS E MILTON**
(Florence W) associate general agent Mass Mutual Life Insurance Co (503) 1200 Main h 29 Oxford—See insert opp Massachusetts Mutual Life Insurance Co Alphabetical Directory

—Flora C wid D Hurlbut h 141 Mill
—Irene W Mrs married Charles W Brainard
—Kenneth H (Cecila L) rem to Chicopee
—Mae B emp 233 Carew r (4) 172 do
—Margaret T steno 3d fl 1200 Main r 69 Eton
—Philip N mach WSpfd r (4) 172 Carew
—Robert T (Madge S) mfr Holyoke h 69 Eton
—see Alliss
Allison Co (Hyman Freedman) real est office 267-275 Chestnut

—Norman L (Ethel M) monotype opr 53 Hillman h at Amesbury
—Robert (Sarah) mgr 1348 Main r inq do
—Robert L (Minnie N) 3d v pres-asst gen mgr United States Envelope Co 21 Cypress h at Longmeadow
Alliss Charles A (Marie I) toolmkr Westinghouse h 251 Denver
—Dorothy J clk USA r 251 Denver
—Jane G emp USA r 251 Denver
—Muriel L emp USA r 251 Denver
Allsop Joseph R (Margaret A) painter emp 1414 Main h 70 Plumtree rd
—Marjorie waitress 31 Maple r 70 Plumtree rd
—Robert (Elsie I) mach opr E Longmeadow h 44 Harmon av
Allwood Hilda tchr 340 Sumner av h at Westfield
—Margaret A rem to NY
Ally Edmond D (Anna M) emp MBCo h 153 Groveland
—Husan chef r 116 Revere
Allyn Emma L r 17 Spencer
—Florence L insp USA r 17 Spencer
—Francis W stock clk Chicopee r 17 Spencer
—Harold D (Emma L) draftsman 55 Stockbridge h 17 Spencer
—Upholstered Furniture Co (Melvin Hare) 2198 Main
Alm Adolph A (Vannie L) in US Army h 115 College
—Anna wid Erick A h 115 College
—Vannie L waitress 1478 Main r 115 College
—Violet A mach opr Westinghouse r 115 College
Alman Joseph (Rebecca) h 59 Mayfair av
Almasian Arsen in US Navy r 91 Lyons av IO
—Karnik (Zartig) foundry helper CVMfgCo h 91 Lyons IO
Almeida Anna clk MCCo Monsanto av IO h at Ludlow
—Irene hairdresser (303) 1423 Main h at Ludlow
—Joseph (Florence T) time study clk Westinghouse h 338 Parker
—Julius C business agt Westinghouse Industrial Union 32 Stevens h at Ludlow
Almer F Montague molder S Bronze & Aluminum Co r 517 State
Almgren Herbert P (Jean C) in US Navy r (6) 129 Sumner av
—John (Alma) diemkr Westinghouse h 141 Monrovia
Almond Isabelle M clk 93 Orleans r inq do
Almquist Theodore R (Margaret H) rem to Feeding Hills
Aloi Thomas L (Merle R) barber emp 140 Chestnut h 34 Fenimore blvd
Alonzo Emanuel (Perfetta) emp USA h 214 William
Alouise Thomas J (Florence T) mach opr WSpfd h 32 William
Alouisi Egidio (Mary M) watchman PPCo h 752 Liberty
Alovis Alfred (Matilda H) auto repr 288 Nottingham h do
—Elsie C typist 32 Spring r 288 Nottingham
Alpenol Herb Co (John K Kaslikowski) herbs and roots 1856 Main
Alper Michael (Edith E) chauf 42 Emery h (2) 6 Andrew
Alpert Anna M office sec 1014 Main r 15 Vinton
—Beatrice student r 41 Bartlett
—Bessie I wid Samuel H r 11 Brookline av
—Bros Hardware (Charles Alpert) 1859 Main
—Bros & Co (Rubin Alpert) hdw 664 Dwight
—Charles (Ruth) (Alpert Bros Hardware) 1859 Main h 23 Parkside
—Charles W (Rose G) emp 49 Hampden h 88 Jardine
—Earl in US Army r 23 Parkside
—Elizabeth papermkr 134 Federal r 38 Bancroft
—Gertrude F bkkpr 341 Dwight r 29 Arch
—Harry (Annie) mach emp 2387 Main h (7) 29 Arch
—Hyman (Annie) peddler h 191 Massasoit
—Hyman L died Jan 8 1944 age 78
—Julius H (Jean M) stock clk Chicopee h 102 Oswego
—Julius L in US Navy and dentist (311) 1570 Main h 48 Fort Pleasant av
—Louis in US Army r 191 Massasoit
—Max (Lena E) peddler h 15 Vinton
—Meyer in US Army r 29 Arch
—Michael (Mary) pres-treas Franklin Hardware Corp 1943 Main h 122 Patton
—Ralph (Teresa G) in US Navy r 403 Carew
—Rubin (Annie) (Alpert Bros & Co) 664 Dwight h 41 Bartlett
—Sanford I (Rose M) shipping clk (32) 395 Dwight h (6) 75 Alexander
—Sarah steno 275 Chestnut r inq do
—Sarah L wid Alexander r 44 Brookline av
—Teresa G Mrs office sec (211) 1303 Main r 403 Carew
—William A r 191 Massasoit
Alpha Market (Nicholas Caraminos and John Metjidakis) 25 Ferry
—The apts 6 Andrew 888 State and 90 Westminster
Alphas Estelle K r 67 Kimberly av

The Union Central Life Insurance Co. 293 BRIDGE ST.
CHARLES S. MERRIAM, Manager
Telephone 4-3166

RALPH D. JONES, INC. CHRYSLER — PLYMOUTH
721 WORTHINGTON ST. *TOWING SERVICE* TEL. 6-6301 • Distributors Sales · Service · Parts Wholesale Retail

ALPHAS
—John S (Katherine) (The Mary Ann) 752 Sumner av h 67 Kimberly av
—Peter J asst mgr 752 Sumner av r 67 Kimberly av
Alphege Demaris molder S Bronze & Aluminum Co r 517 State
Alport Benjamin physician (19-20) 333 Bridge h at NY
—Lisle I (Blanche B) real est 54 Colton h 386 Long Hill
—Samuel (Minnie) h 51 Narragansett
Alsapiedi Luigi greenhousewkr 1592 Allen r 204 Main
Alston Gencie wid General died July 27 1943 age 67
—Vandy L elev opr ASCo r 17 Lebanon
Alstrom Albert F (Marion R) asst treas-office mgr W F Young Inc 111 Lyman h at WSpfd
Altamont The apts 328 Union
Althaus William J (Freda M) treas Western Massachusetts Theatres Inc 265 State h 872 Belmont av
Altieri Domenick (Helen M) pres-treas Saratoga Pharmacy Inc and (Double A Laboratory) 678 Main h 14 Buchholz
Altink Eliza J Mrs r 24 Mountainview
Altman Abraham (Esther L) mgr 1459 Main h 63 Marengo pk
—Bernard slsman Holyoke r 72 Prospect
—Charles (Rose K) pharmacist 180 Hancock h 38 Biltmore
—Charles J student r 63 Marengo pk
—Mollie wid Max h 72 Prospect
—Morris (Ida) h (1) 1154 Dwight
—William I in US Army r 72 Prospect
Altomare Charles C (Rosemary) in US Marines h (6) 165 Eastern av
—Emma wid Gaspare h 90 King
—Felix P in US Marines r 90 King
—Gaspare died Feb 23 1944 age 61
—Gaspare R Jr in US Navy r 90 King
—Salvatore P (Grace J) in US Marines h 75 Saratoga
—Samuel A in US Navy r 90 King
Altree Ernest A (Beulah K) mgr 739 Liberty h 52 Edgemont
Aluigini Josephine Rose clk 85 Chestnut h at N Agawam
Alukonis John (Margaret) painter emp 225 Ferry h 111 Franklin
Alvaro Florence T clk USA r 224 Orange
—Joseph in US Army r 224 Orange
—Michael A in US Army r 224 Orange
—Roma I mach opr 55 Stockbridge r 224 Orange
—Spazia P insp 55 Stockbridge r 224 Orange
Alvon's Tire & Battery Service (John F Albano and Fiore F Vona) 733 Columbus av
Alvord Eva L Mrs h (23) 820 State
—Grace B Mrs comptometer opr 117 Carew h at WSpfd
—Josephine A wid George B r (3) 192 Central
—Justus H (Grace B) mgr 282 Dwight h at WSpfd
—Margaret A Mrs clk WSpfd r (3) 192 Central
—Richard B (Margaret A) chauf 91 Taylor h (3) 192 Central
Alywin Robert h (424) 2142 Main
Amabile Alfonso (Mary) h 78 William
—Gennaro F (Emma R) mach emp 55 Stockbridge h 24 Marble
Amadon Walter emp AmBCorp r 2882 Main
Amadori Benjamin (Theresa M) slsman r 11 Governor
Amalgamated Clothing Workers of America Local 290 Herman Greenberg pres Irene Montagna sec-treas (214) 360 Worthington
Amann John G (Olga J) office supv AmBCorp Main h at Longmeadow
Amar August L (Florence C) polisher 55 Stockbridge h 76 Manhattan
—Camille A polisher r 76 Manhattan
—Florence atdt 1400 State r do
—Rose E wid August h 76 Manhattan
Amato Alfonso A in US Army and poultry 927 Columbus av r 16 Arlington ct
—Anna J mach opr Westinghouse r 16 Arlington ct
—Antonio (Anna) shoe repr 220 Eastern av h 222 do
—Joseph (Vincenza) h 22 Wendell pl
—Leona M mach opr B-DCBCo r 16 Arlington ct
—Louis E (Ida M) (Six Corners Cafe) 339 Walnut h 333 do
—Louis J (Lucy) stock chaser Westinghouse h 151 Allen
—Nellie P r 16 Arlington ct
—Raffaele h 16 Arlington ct
—Ralph L in US Marines r 16 Arlington ct
—Salvatore (Theodora) welder Westinghouse h 14 Palmer av
Amazeen Ashton A (Laura M) foreman IMCo h 14 Princeton
—Delmar T in US Army r 14 Princeton
Ambach Russell W (Ethyl M) eng AmBCorp h 90 Eleanor rd
Ambassador The apts 88-90-94-96 Maple
Amberlock James W (Lillian A M) mach opr Westinghouse r 25 Dawson
—Lillian A M Mrs clk S Safe Deposit and Trust Co r 25 Dawson
Ambler Arnold (Emily L) stock chaser WSpfd h 29 Lenox
—Carl B (Lora J) foreman USA h 45 Revere
—Charles R (Ethel G) clk USA h 37 Gillette cir
Amborsom Daniel J (Catherine J) toolmkr USA h 93 Pendleton av
—Russell J in US Marines r 93 Pendleton av
Ambrogi Bertha L clk 1365 Main r 916 Worthington
—G Frank (Carmelina) asst station master B&A h 42 Palmer av
—Giulio D (Angelina) janitor 55 Stockbridge h 72 Margaret
—Hugo R (Bertha L) letter carrier h 916 Worthington
—John V porter B&A r 42 Palmer av
—Robert F in US Army r 42 Palmer av
Ambrose A Justin civil eng Boston h 17 Horace
—Arthur F in US Navy r 27 Monroe
—Bryan F died Dec 24 1943 age 80
—Bryan F Mrs (Margaret E) died Nov 17 1943 age 72
—Dorothy r 32 Byers
—Edward J (Agnes G) rem to Savannah Ga
—Everett J (Eunice R) eng USA h 49 Derryfield av
—Everett J Jr (Priscilla R) in US Navy r 49 Derryfield av
—Henry J grinder 4 Birnie av r 2782 Main
—Marden C (Madeline K) in US Army r 26 Dearborn
—Priscilla R Mrs steno 1653 Main r 49 Derryfield av
—Robert J h 27 Monroe
—Robert T (Mable G) insp USA r 27 Monroe
—Robert T Jr in US Navy r 27 Monroe
Ambrosini Albert r 885 Worthington
Ambrosino Anthony N (Irene J) coremkr 262 Liberty h 1472 Carew
—Leonard (Louise) emp 262 Liberty h 37 Cameron
Ambush Ezra (Rose C) collector 95 Bridge h 88 Somerset

**AMECO RESEARCH AND SALES CO**
**(Matthew Russell) manufacturing chemists 61 Vernon—See p 88**

Amedio Alessandrina wid Salvatore h 123 Greene
—Dominick (Fannie) in US Army h 129 Greene
—John F chauf StRy r 123 Greene
—Joseph R in US Army r 123 Greene
Amelisko Constance P wid Roman K h 20 Hebron
—Helen bkkpr 95 State r 20 Hebron
—Kasimer R in US Army r 20 Hebron
—Sophie P clk USEnvCo r 20 Hebron
Amell Ann vegetable cutter WSpfd r 20 Myrtle ter
—Armand L mach opr CVMfgCo r 276 Centre 10
Ameluxen Evelyn C hairdresser 313 Bridge h at Longmeadow
Amen Frances M Mrs h 133 William
America Fore Insurance & Indemnity Group E William Greer special agt (612) 1387 Main

**AMERICAN ALLIANCE INSURANCE CO**
**Field Eddy & Bulkley agents (3d fl) 1200 Main —See top lines**

—Auction Co (Edward Block) 1060 Main
—Automobile Assn Charles J Vogel executive sec 140 Chestnut
—Awning & Canvas Co (Robert G Noone) 233 Page blvd

**AMERICAN BONDING CO**
**Whitney Insurance Associates agents (9) 18 Vernon—See top lines and inside Front Cover**

—Bosch Corporation Donald P Hess pres Edward H Moll Foster N Perry Martin J Berlyn v presidents Robert A Wickes sec-treas mfrs magnetos and diesel injection equipment Main at Chicopee line
—Bosch Industrial Union Local No 206 CIO Frank Broderick business agt 3254 Main

**AMERICAN CLEANERS AND DYERS INC**
**Abraham Shub pres Jacob H Shub treas 433 Eastern av—See p 62**

—District Telegraph Co James P Dolan mgr (209) 44 Vernon and 87 Bridge
—Electric Service & Maintenance Co Inc Alfred M Sofield pres-treas Harold R Gladden v pres Kenneth B Graves clk elec motor reprs 1 Paramount
—Employers Insurance Company Sidney W Currier mgr 2d fl 1252 Main

**AMERICAN EQUITABLE ASSURANCE CO**
**Nowak & Co agents (1-2) 529 Main 10—See p 116**

**AMERICAN EXTERMINATING CO INC**
**Matthew Russell pres-treas manufacturing chemists 61 Vernon—See p 88**

**AMERICAN ICE & FUEL OIL CO**
**(Samuel Radner) wholesalers and distributors of gasoline ice and fuel oils 63 Bancroft—See p 153**

—Industrial Instrument Co (William H Voges) (527) 29 Worthington
American International College Chester S McGown pres office 20 Amaron
Lee Hall 1 Amaron
Massachusetts D A R Girls Dormitory 971 State
Office 20 Amaron
Owen Street Hall 969 State
Sigma Alpha Phi Fraternity House 16 Mapledell
Wright Hall 134 Wilbraham rd
American Legion—
Harrison Wright Post No 289 1269 Main
Springfield Post 21 Inc Earl F Bliss executive sec 44 State
American Machinery Co (Nathan Barowsky) 768-770 Dwight
—Motorists Insurance Co Hartley Moreland claim mgr (405) 1200 Main
—Mutual Liability Insurance Co J A Corey mgr (511) 146 Chestnut
—Oil Co The—See Gasoline and Oil Service Stations —Classified Directory
—Optical Co George J Belair mgr optical goods mfrs (412) 1490 Main

**AMERICAN PETROLEUM TRANSPORT CO**
**(Samuel Radner) Transportation of Petroleum Products 63 Bancroft—See p 153**

—Policyholders' Insurance Co (511) 146 Chestnut
—Red Cross Springfield Chapter 275 Maple

**AMERICAN SAW & MANUFACTURING CO**
**John T Swanson pres Mrs Sophia B Geary sec Carl G Davis treas hack and band saw mfrs 67-71 Boylston—See p 137**

—Sugar Refining Co George E Shepard agt (305) 121 Lyman
—Tar Co Harold A House supt mfrs tar road materials 111 Howard
—Telephone and Telegraph Co (6th fl) 295 Worthington
—Window Cleaning Co Inc Victor Radner pres-treas Max Radner clk (210) 1634 Main
—Wrecking Co (Robert Bennett) bdg wreckers 21-23-35 Hannon
Amery Annie A wid John h (142) 786 State
Ames Arlene F rem to Keene NH
—Aza F (Edith G) r 89 Maple
—Edith G Mrs tchr 35 Eastern av r 89 Maple
—Florence Mrs r 309 Bay
—Harry C acct emp 45 Fisk av h at WSpfd
—Herbert L (Olla N) credit mgr 1414 Main h at WSpfd
—Mildred N insp E Longmeadow r 60 Virginia
—Richard J (Ada L) in US Army h 163 Cambria
—Winifred E wid Albert h 2417 Columbus av
Amicone Mary Mrs mgr 1036 Main r do
—V James (Mary) janitor 1036 Main r do
Amidanault Rosanna M wid Homer mach opr 296 Main and beauty shop 10 Beacon h do
Amidon Elaine P nurse Hartford Conn r 41 Sumner ter
—Francis R r 34 Bancroft
—Hazel girls director 33 Oak r 57 Bowdoin
—Margaret Mrs cook 111 Maple r do
—Merle C in US Army r 34 Bancroft
—Ralph E (Vera E) emp 82 Central h 34 Bancroft
—Robert J (Ida M) buyer Boston h 41 Sumner ter
Amlau Edward E (Josephine) sls mgr NY h 101 Wilbraham rd
Amlew Marie E wid John J r 86 Euclid av
Ammann Mary R clk SF&MInsCo r 99 Noel
Ammirato Dorothy M wid Thomas D h 72 Fresno
—Fannie M wid George h 49 Mansfield
—Thomas D died August 7 1943 age 35
Amo David C (Mary A) h 61 7th
—Frank (Jessie M) h 86 Lucerne rd
Amorosa Mathew J (Ann) in US Army h 90 Kensington av
Amos Edmund W (Esther M) grader h 57 Medford
Ampelakis Demetria Mrs mgr 17 Lyman r 70 Patton
—Thomas (Demetria) emp USA h 70 Patton
Amsden Del F condr B&A r 33 Edwards
—Fontivel Mrs h 6 Geraldine ct
—Frank T in US Army r 6 Geraldine ct
—Howard L (Hazel S) h 53 Woodlawn
—Otho F r 257 Jasper
—Russell G in US Army r 6 Geraldine ct
Amsler John S (Lucille A) emp 1208 Main h 124 Florida
Amson James (Ruth) acct emp 1101 Dwight h 1391 Dwight
Anabie Robert M (Estelle M) finisher S Bronze & Aluminum Co h 176 College
—see Annable

CLEANING PRESSING REPAIRING FRANKLIN CLEANERS & DYERS Fur Storage
281 MILL STREET TELEPHONE 6-5449

HAMPDEN SAVINGS BANK STABILITY - SERVICE
INC. 1852 1665 MAIN STREET
INTEREST BEGINS FROM THE 15th OF EACH MONTH
. . . BEGIN SAVING NOW . . .

Anagnostopoulos Andrew rem to CFalls
—Caroline married William Kariokas
—George hat cleaner 1977 Main r 75 Bradford
—George A (Mary) mgr 407 Chestnut h 15 Allendale
Anair Ida mach opr CFalls r 127 Spring
—Leonard W rem to Somers Conn
Anas George (Florence T) price analyst AmBCorp h 84 Everett
—Michael (Carrie) laundrywkr 21 Clinton h 979 Dwight
—Theodore (Bridget) acct emp 4th fl 1252 Main h 91 Upland
—Thomas (Beatrice M) chemist MCCo h 14 Dresden
Anastasakis Steve A (Harriet) mach opr CFalls h 507 Newbury
Anastasiades Paul C (Dorothea) clk 782 State h 48 Health av
Anastasovites Thomas A (Kalliope) rest 1969 Main h 82 Linden
Anastos Adriana T asst clk USA r 138 Greenwood
—Efthemia T insp AmBCorp r 138 Greenwood
—Georgia M clk WSpfd r 138 Greenwood
—Theodore G (Athena T) janitor Westinghouse h 138 Greenwood
—William T in US Navy r 138 Greenwood
Anchor Drawn Steel Co warehouse 240 Plainfield
Ancro Realty Inc Mrs Catherine C Tehan treas real est 9 Court House pl
Ancrum Wilbur A (Addie W) foreman USA h 83 Warrenton
Andeen June A clk TelCo r (410) 774 State
—Marie E clk (803) 29 Worthington h (410) 774 State
Anders Albert W (Rhea C) mgr 91 Worthington h at Holyoke
—Edwin G type setter 7th fl 29 Worthington r 3291 Main
—Frederick G (Martha B) elec AmBCorp h 3291 Main
—Rhea C Mrs cashier 91 Worthington h at Holyoke
Andersen Carl B (Elizabeth E) watchman Chicopee h 277 Commonwealth av
—Christian S (Pearl R) slsman h 53 California av
—Elwin T (Addie B) fire alarm opr SFD h 719 Allen
—Henry E woodwkr Chicopee r 277 Commonwealth av
—Jeanne R nurse NY r 53 California av
—Kenneth A in US Navy r 719 Allen
—Margaret M Mrs clk (405) 1200 Main r 41 Virginia
—Patricia R student r 53 California av
Anderson Aarne J (Marjorie A) h 88 Cherry
—Adelina J wid John A h 81 Ranney
—Adrian (Hilma C) emp City h 22 Lowell
—Agnes cook 134 Long Hill r do
—Agnes B Mrs accounting clk Federal Intermediate Credit Bank 310 State h at Agawam
—Agnes R bkkpr 302 Locust r 2772 Main
—Alexander painter r 180 Union
—Alfred S (Mabel) supv Westinghouse h (1) 17 High
—Alice L bkkpr 365 State r 56 Los Angeles
—Alice V housewkr r 14 Lee
—Alida J h 26 Maple
—Allen H (Annie B) opr WMassElecCo h 72 Fullerton IO
—Alton A (Rose A) mach IMCo h 84 Commonwealth av
—Amanda T Mrs clk 1379 Main r 191 Jasper
—Amy wid Julius tel opr Westinghouse h 7 Niagara
—Anders E (Elizabeth E) mach VNCo h 878 Worthington
—Anna wid Andrew H r 120 Orange
—Anna C housewkr r 14 Lee
—Anna L r 71 San Miguel
—Anne C typist Federal Land Bank 310 State h at CFalls
—Annie Mrs forewoman WSpfd h 157 Daviston
—Annie E wid John J r 26 Maynard
—Ansel S (Mildred I) in US Navy r 16 Greenwich
—Antoinette M clk 195 State h at Holyoke
—Archie G (Mary L) acct h 2772 Main
—Arthur H (Sophie P) mach opr E Longmeadow h 120 Orange
—Arthur W (Josephine) in US Army h 184 Grayson
—August G (Ellen W) molder Spfd Bronze & Aluminum Co h 93 Noel
—Augusta O housekpr r 131 White
—Axel (Esther W) foreman CVMfgCo h 35 Hayden av
—Axel F (Katherina E) foreman IMCo r 27 Clifford
—Axel T (Hannah E) dept supv Easthampton h 32 Berbay cir
—Barbara emp AmBCorp r 20 Lincoln
—Barbara V tel opr 122 Chestnut r 383 Walnut
—Beatrice Mrs tel opr 149 Wason av r 46 Ringgold
—Berthold J mech Chicopeea r 14 Lee
—Bessie R wid Charles J h 1368 Dwight
—Bessie W Mrs grinder VNCo r 119 Cambridge
—Bror V (Ellen) (Anderson & Anderson) 40 Eleanor rd h do

—C Edwin (Eleanor S) draftsman Chicopee h (6) 47 White
—Carl (Beatrice) in US Army h 46 Ringgold
—Carl A (Hannah M) h (202) 774 State
—Carl E (Irene) route slsman 120 Oakland h at Longmeadow
—Carl E W draftsman Westinghouse r 123 Commonwealth av
—Carl N (Nanna E) emp MBCo and furn rms 133 Maple h do
—Carl O service man 330 Dwight h at Willimansett
—Carl O (Anna E) painter emp 19 Elm h 24 Bevier
—Carl T in US Navy r 14 Lee
—Charles r 21 Emery
—Charles B (Elizabeth S) foreman IMCo h 55 Cortland
—Charles H died Jan 3 1944 age 76
—Charles R (Zephrine A) dentist (806) 1562 Main h at E Longmeadow
—Clara I wid Bailey W h 20 Lincoln
—Constance M insp AmBCorp r 71 Adams
—David S (Theresa F) emp IMCo h 122 Cambridge
—Donald K in US Army r 406 Orange
—Dorothy E clk MMLInsCo r 55 Cortland
—E Wallace in US Army r 6 Annawon
—Earl C (Ruth M) mach VNCo h 41 Hall
—Edmond C died Jan 4 1944 age 84
—Edmund A (Mary M) trucker G&BMfgCo h 87 Elliot
—Edward G in US Army r 93 Noel
—Edward M (Elsie M) assembler WSpfd h 26 Maynard
—Edwin (Harriet K) div traffic eng TelCo h 137 Dartmouth ter
—Eileen M emp IMCo r 122 Cambridge
—Eleanor S Mrs reporter Credit Bureau Inc r (6) 47 White
—Elizabeth E matron City Hall r 63 Parkside
—Elizabeth F checker USA r 14 Lee
—Ella A Mrs clk G&BMfgCo r 60 Glenwood blvd
—Ellen B wid Carl r 53 Eloise
—Ellen C wid Luther h 48 Pershing ter
—Ellen M nurse 519 Tinkham rd r do
—Ellen O emp 79 Riverview ter r do
—Elliott (Muriel E) associate ordnance eng USA h 43 Haskin
—Elmer emp 55 Stockbridge r 20 G
—Elmer F carp emp (909) 1387 Main r 52 Fountain
—Elsie F W comptometer opr USRCo r 1069 State
—Elspeth G emp USA r 101 Suffolk
—Emil P (Ella A) chauf SRCo h 60 Glenwood blvd
—Emily B Mrs insp VNCo h 71 Adams
—Emma wid Jacob A r 102 Tiffany
—Eric (Nanny M) mach MBCo h 50 Queen
—Eric A (Sophie I) molder CVMfgCo h 85 Wait
—Erik R (Elin O) supt 156 Wason av h at Chicopee
—Ernest (Ida) in US Army h 39 Montrose
—Ernest G (Gertrude P) mach opr AmBCorp h 96 Rowland
—Ernest L (M Dorothy) slsman 120 Oakland h 66 Clifton av
—Ernest N (Ethel L) sec P D Thibert Lumber Co Inc 60 Island Pond rd and bkkpr 351 Allen h 137 Hartford ter
—Esther L clk TelCo r 56 Los Angeles
—Ethel M clk E Longmeadow r 96 South IO
—Eugene E (Susanna P) maintenance man 365 State h 700 Union
—Eugene G (Alice M) mech 67 Boylston r 23 Ontario
—Eva I asst treas Springfield Co-operative Bank 81 State h at Suffield Conn
—Fannie N supv TelCo h (406) 774 State
—Flora M wid James h 110 Thompson
—Florence emp USRCo r 15 Birch
—Florence M clk USRCo r 15 Birch
—Frances B Mrs h 222 Fort Pleasant av
—Frederick (Willimina) mgr 428 Orange h 8 Manchester ter
—Frederick G (Elizabeth) in US Army r 31 Auburn
—Fredrick W (Rena E) toolmkr emp 41 Taylor h 133 Allen
—Fritz H (Ruth V) insp 118 Fisk av h 334 Page blvd
—Fritz O (Ida H) welder Westinghouse h 15 Birch
—George (Fannie T) toolmkr emp 55 Stockbridge h 20 G
—George (Genevieve) in US Army r 501 Newbury
—George A (Amanda T) emp 785 Page blvd h 191 Jasper
—George B (Isabel L) tinsmith IMCo h (106) 786 State
—George B (Madeline T) (Brien's Service Station) 326 Armory h 19 Parkin
—George E (Irene D) packer USA h 29 Lowell
—George H toolmkr 311 Page blvd r 56 Los Angeles
—George H in US Navy r 191 Jasper
—George H (Rose L) rem to W Brookfield
—George J emp Westinghouse h 48 Homer
—George S (Winifred M) mach WSpfd h (2) 855 Liberty
—Geraldine nurse S Hospital r 2772 Main

—Gerda A r 327 Maple
—Gertrude J r 700 Union
—Gotfred A (Ella A) railway mail clk h 64 Audubon
—Grace M emp AmBCorp r 96 South IO
—Grace O tchr 141 Washington r 74 Belmont av
—Gunnard E (Doris L) mach E Longmeadow r 275 Centre IO
—Gunner mach CVMfgCo r 186 St James av
—Gustaf A mach emp 67 Boylston h 23 Ontario
—Hannah R wid Gustolf A insp Chicopee h 56 Los Angeles
—Harold clk 132 Bernie av r 157 Daviston
—Harold E (Beatrice E) guard SWCo h 27 Grenada ter
—Harold E (Gladys P) ins agt 5th fl 44 Vernon h 110 Appleton
—Harold R mach opr B-DCBCo r 27 Clifford
—Harriet J wid Charles J h 127 St James av
—Harriett A wid Axel R h 103 Federal
—Harry C (Winifred E) mach Westinghouse h 25 Duryea
—Harry D (Jean E) marketing research Chicago Ill h 838 Belmont av
—Harry G trucking 519 Tinkham rd h do
—Harry S (Sedemna A) sta opr Chicopee h 195 Roosevelt av
—Harry S Jr (Gertrude D) mach opr PM&GCo r 7 Ashbrook av
—Helen librarian Forest Park Library h 86 Woodside ter
—Helen C Mrs h 127 Newland
—Herbert C F pres George H McClean Co Inc 89 Dwight r 79 Princeton
—Herbert H (Lina G) insp WSpfd h 105 Marsden
—Hilda E typist 3d fl 1200 Main h at Agawam
—Hollis (Emma K) mach USA h 47 Methuen
—Hulda A clk H L Handy Co h 53 Eloise
—Irene D Mrs mach opr 4 Birnie av r 29 Lowell
—Irving F in US Army r 406 Orange
—J Albin Jr (Janet E) lwyr (520) 1200 Main and Mayor of Springfield (225) 36 Court h 126 Suffolk
—J Fritjof (Effie L) scraper VNCo h 30 Cambridge
—James A (Alice K) mach emp 132 Birnie av h 209 Walnut
—James C (Elizabeth F) plumber emp 419 Main h 124 King
—James W (Florence B) h 35 Dartmouth
—Jean L emp 276 Long Hill r do
—Jennie A Mrs forewoman USA h 64 Roy
—John mgr (310) 168 Bridge r 30 Forest Park av
—John (Wilson and Anderson) (201) 1559 Main h at Longmeadow
—John A (Caroline T) assembler USA h 14 Lee
—John B (Alma M) h 52 Fountain
—John C (Edith E) coremkr CVMfgCo h 71 San Miguel
—John E (Gerda W) (John E Anderson & Son) 87 Fountain h 89 do

**ANDERSON JOHN E & SON**
**(Walter E and John E Anderson) contractors builders and roofers 87 Fountain tel 6-2239**

—John F in US Navy r 96 South IO
—John H (Ethel G) janitor 69 Jefferson av and 740 Chestnut h 45 Sterling
—Joseph emp City r 71 San Miguel
—Josephine M Mrs bkkpr 267 Chestnut r 19 Knollwood
—Justinus h 56 Windsor
—Katherine A Mrs clk Chicopee h 280 Dwight st ext
—Kathryn H clk 140 Chestnut r 52 Belmont av
—Lena priv sec 38 Walter h at Suffield Conn
—Leon A (Rose A) foreman USEnvCo r 330 Sumner av
—Leonard C in US Army r 22 Lowell
—Leonard E (Meta L) physician (402-404) 20 Maple h at Longmeadow
—Lester H (Josephine C) mach VNCo h 119 Santa Barbara
—Lillian emp AmBCorp r 41 Mulberry
—Lillian F clk AmBCorp r 1368 Dwight
—Linnea C office sec (512) 1200 Main r 76 Bloomfield
—Lloyd H (Josephine M) in US Army r 19 Knollwood
—Louis J (Charlotte B) clk 263 Alden h 133 MassAv
—Madeline M Mrs student r 560 Liberty
—Mae G tchr 235 State h 10 Myrtle ter
—Margaret A tchr 64 Myrtle IO r 48 Homer
—Margaret M wid Claude A r 119 Wilber
—Marie E wid Charles H h (6) 4 Gerrish ct
—Martha Mrs emp USA r 63 Eastern av
—Martha S clk AmBCorp r 334 Page blvd
—Mary wid William r 83 Derryfield av
—Mary A calculating mach opr USA h at Southwick
—Mary M Mrs emp 1670 Main r 87 Elliot
—Mary R mach opr 89 Logan r 68 Dearborn
—Mary R wid William G h 96 South IO
—Merrill r 1827 Main
—Norman B (Rose) mach IMCo h 406 Orange
—Orvar F (Ruth H) asst supt AmBCorp h 1069 State

CITY COAL CO. Coal - Fuel Oils - Koppers Coke
145 ARMORY STREET - Tel. 4-7396

FIELD, EDDY & BULKLEY
1200 MAIN STREET PHONE 4-1112
INSURANCE
Policies of Every Kind in All the Best Companies

ANDERSON
—Oscar B (Jessie C) custodian Federal Land Bank h 55 Dawes
—Oscar E (Esther M) sheet metalwkr VNCo h 44 Suffolk
—Oscar T (Ursula A) printer MBCo h 220 Middlesex
—Paul (Martha) in US Army r 63 Eastern av
—Paul T (Helga H) millwright MDFCo h 76 Bloomfield
—Philip (Lily) mach VNCo h 20 Sycamore
—Philip A in US Army r 32 Berbay cir
—Philip T in US Army r 40 Eleanor rd
—Phyllis C bkkpr Third Nat Bank & Trust Co r 32 Berbay cir
—Reed F (Olivine M) condr B&A h 36 Cortland
—Richard A died Jan 25 1944 age 61
—Richard B (Emma W) pres-treas Whitney Anderson Paper Co Inc 28 Worthington h S Branch blvd
—Richard C in US Army r 15 Elsie
—Richard H (Selma S) gage checker USA h 15 Elsie
—Robert (Isabelle S) time study clk IMCo h 19 Edgewood
—Robert D (Elspeth G) mach LM&SCo h 101 Suffolk
—Robert D (Margaret G) mill wright IMCo h 25 Eddy
—Robert E (Louise T) in US Army h 580 State
—Robert F rem to W Brookfield
—Robert J (Edith K) chemical eng MCCo h 83 Derryfield av
—Robert L (Shirley M) clk MMLInsCo h 29 Woodside ter
—Robert W in US Marines r 807 St James av
—Robert W in US Army r (21) 76 Byers
—Roger A (Ruth T) prod supt USA h (6) 919 Worthington
—Ruth B Mrs information clk S Chamber of Commerce r 52 Horace
—Ruth H clk 1548 Main r 20 G
—Ruth K wid Hans A sec Anderson & Benson Corp 270 Liberty h 159 Lebanon
—Sadie F priv sec 31 Hillman r 85 Knollwood
—Samuel J (Elva A) head janitor 122 Chestnut h 383 Walnut
—Sigbold emp USA r 22 Concord ter
—Sophie Mrs mgr 505 Sumner av r 120 Orange
—Stanley N maintenance man 55 Stockbridge r 406 Orange
—Stella C filer 132 Birnie av r 44 Suffolk
—Teresa E wid Louis emp 276 Long Hill r do
—Thure (Mildred A) maintenance man Westinghouse h 332 Page blvd
—Victor E (Blanche M) route slsman Ludlow h 88 Edgewood
—Victoria E tchr Baltimore Md r 582 Union
—Wallace T in US Army r 45 Sterling
—Walter E (Edna V) mach USA h 123 Commonwealth av
—Walter E (Eunice D) (John E Anderson & Son) 87 Fountain h do
—Walter F (Caroline R) condr B&A h 16 Terrence
—Walter R in US Navy r 35 Hayden av
—Walter R (Jeannette A) assembler CVMfgCo h 191½ Main IO
—Walter S fruit and produce 12 Cass h at Southwick
—Warren E in US Army r 45 Sterling
—William restwkr r 24 Clinton
—William in US Navy r 807 St James av
—William (Bessie W) fireman Third Nat Bank of Spfd h 119 Cambridge
—William A (Delina F) molder HGWCo h 21 Brightwood av
—William C (Estelle P) in US Navy h 807 St James av
—William C (Ruth B) patternmkr CVMfgCo h 52 Horace
—William E (Mary C) mach opr IMCo h 393 Birnie av
—William G in US Army r 96 South IO
—William G in US Navy r 110 Appleton
—William M (Mary F) mach IMCo h 68 Dearborn
—William M (May B) mgr interior decorating dept 1576 Main h (21) 76 Byers
—& Anderson (Bror V Anderson) bdg contrs 40 Eleanor rd

**ANDERSON & BENSON CORP**
**John E Benson pres Ruth K Anderson sec Olaf J Benson treas truckmen furniture movers and storage office and warehouse 270 Liberty and owners and operators of Central Storage Warehouse 270 Liberty—See Back Cover**

Anderstrom Arvid G (Rose C) fireman SFD h 36 Alvin
—Charles T in US Navy r 36 Alvin
—Doris M Mrs typist 152 Fisk av r 141 Sylvan
—Edward A (Doris M) in US Army r 141 Sylvan
—Matilda E wid Charles A r 36 Alvin
—Robert A in US Army r 36 Alvin
Anderton John D (Mary T) elec Westinghouse h 1294 Page blvd
—Nora T wid Henry P h 191 Carew
Andoneo James clk 125½ State r 57 Bloomfield
Andrade Mahmed A emp 220 Dwight h 848 Dwight

ANDRADE
—Rose S wid Pompilio h 27 Nye
Andre Joseph M (Jean) furnace opr CVMfgCo h 214 Centre IO
Andreas The apts 401 Chestnut
Andrecek Joseph J r (8) 72 Patton
—Stella M mail porter B&A h (8) 72 Patton
Andrede Arthur DeV (Sophie) mach opr Chicopee h 17 Devens IO
Andreis Albert J in US Army r (5) 2947 Main
—Gertrude M clk ASCo r (5) 2947 Main
—Ignatius J (Antoinette A) mach opr USA r 1288 Columbus av
—Mary A wid Giuseppe grocer 1290 Columbus av h 1288 do
—Maurice (Carmella) chauf SGLCo r 37 Margaret
—Paul L (Gertrude M) mixer CFalls h (5) 2947 Main
Andreoli Christine M insp 4 Birnie av h at WSpfd
Andresen Adolf M (Sigrid P) (Belmont Electric Co) 316 Belmont av h do
—Axel A (Florence C) elec emp 316 Belmont av h 87 Island Pond rd
—Edith married Charles R Thans
Andrew Forrest W (Gertha) r 31 Island Pond rd
—George fruit 19 Franklin r do
—Orlin D (Bertha P) h 31 Island Pond rd
—The apts 19 Warner
Andrewes Arthur (Catherine) h 44 Church
—Peter A in US Army r 44 Church
—Samuel A assembler AmBCorp r 44 Church
—Theodore A (Janet S) asst foreman AmBCorp h 370 Nottingham
Andrews Albert M draftsman (426) Municipal bdg h at W Spfd
—Alice G office sec (602) 31 Lyman r 97 Dana
—Alice W library asst 220 State h 4 Federal ct
—Anna Mrs h (668) 2142 Main
—Annie F wid James r 941 Roosevelt av
—Annie M emp Westinghouse r 127 Monrovia
—Beatrice B Mrs clk 1503 Main r 23 Pearl st pl
—Charles (Despine A) chef 141 State h 173 Phoenix ter
—Charles L (Dorothy L) r 756 Main
—Edward M chef 20 Amaron r 1 do
—Elliott E (Rena C) h 171 Dunmoreland
—Emma E wid Thomas J r 24 Salem
—Ernest W (Lucy B) mach emp 132 Birnie av h 47 Dorn
—Frank E (Fannie M) tool supv Westinghouse h 71 Dearborn
—Frank J (Lucy R) ink mixer 238 Dwight h 44 Lorenzo
—George A (Lillian R) tchr 53 Elliot h 48 Algonquin
—George E (Helen R) acct emp 8th fl 29 Worthington h at Agawam
—Harriet B wid Charles M r 4 Federal ct
—Howard P gasoline 1438 Boston rd and (Andrews Rose Tree Inn) 1450 do h do
—Janet M r 71 Dearborn
—John cook 459 Dwight r (3) 52 Pearl
—John G Jr (Ann W) traffic mgr TelCo h 31 Canterbury rd
—John W (Kathryn C) eng 132 Birnie av h at Longmeadow
—Marion G mach opr 125 Paridon r 150 White
—Marjorie L rem to Portland Me
—Mary A in US Marines r 173 Phoenix ter
—Nelson L (Edith S) draftsman AmBCorp h 40 VanNess
—O Irene typist USA h at Easthampton
—Robert E (Gladys R) physician (228) 20 Maple and physician and asst medical director MMLIns Co h 121 Dartmouth ter
—Rose Tree Inn (Howard P Andrews) 1450 Boston rd
—Tracy D (Beatrice B) optician emp 1503 Main h 23 Pearl st pl
—Vernoica M emp 251 Long Hill av r do
—Warren F in US Army r 150 White
—Warren L (Evelyn G) truck driver 10 Hayden av h 150 White
—Wesley J (Alice R) meter tester WMassElecCo h 97 Dana
—William E (Minnie I) foreman CFalls h 27 Freeman ter
Andrianos John rest wkr r 304 Bridge
Andricopoulos Aphrodite comptometer opr A&PCo r 45 Dawes
—Costas J (Paraskeve) polisher h 45 Dawes
—George C mech eng r 45 Dawes
—Helen C clk CVMfgCo r 45 Dawes
Andronicos Angelo (Alexandria) emp USA h 187 Johnson
—Basil A in US Army r 187 Johnson
—George B (Stasa G) ins rep (303) 145 State h 913 Liberty
—Irene E office sec (644) 31 Elm r 187 Johnson
Androniotos George D (Helen) shoe shiner and news stand 1179 Main h 105 Johnson
—James in US Army r 105 Johnson

ANDRONIOTOS
—Paniotis in US Army r 105 Johnson
—Theodora bkkpr 24 Fort r 105 Johnson
Andros Charles G (Catherine) insp MDFCo h (8) 24 High
—George K (Dimitrulla) h 21 Patton
—Nicholas in US Army r 21 Patton
Andrus Bernice E clk E Hartford Conn r (4) 84 Byers
—Blanche B Mrs h 53 Broad
—Howard W (Myrtle K) h 20 Benz
Andruss Nellie A wid George H r (3) 674 Main
Andryzyak Frank J (Mary T) mach opr AmBCorp r 51 Essex
Andrzejewski Frank (Anna) h 42 Morgan
—Thaddeus W mach 71 Boylston r 42 Morgan
Andwood Kenneth A die sinker 797 Page blvd r 409 do
—Marjorie E married Charles A McCurry
—Stephen A (Margaret C) foreman MDFCo h 409 Page blvd
Andword Thorwald L r 409 Page blvd
Anetzberger Alois h 12 Clantoy
—Max J (Anna E) auditor G&BMfgCo h 18 Victoria
Angalides Angelo J (Catherine D) presser 2869 Main h 17 Ringgold
Angelanes (Marie Zanetti) women's clothing 117 State
Angeleides Manuel (Catherine) florist NY h 1293 Dwight
Angeleri Alfred J (Mildred M) insp G&BMfgCo h (20) 16 Patton
—Peter J mach AmBCorp r (12) 10 Wendell pl
Angeli Alma D bkkpr 1210 Main r 34 Collins
—Doris E clk SETCo r 34 Collins
—Lena B wid Guido V finisher (401) 317 Dwight h 34 Collins
—Ralph G in US Army r 34 Collins
Angelides Nicholas J (Helen) presser 281 Mill h 20 Ringgold
Angelillo Domenico (Rose) (Domenico Tire Service) 624 Worthington h 91 Grover
—Mary R married Albert Degeorge
Angelina Joseph r rear 745 Worthington
Angeline Augusta Mrs h 90 Howard
—Guiremo L (Mildred) in US Merchant Marine r 90 Howard
—Lawrence L in US Army r 90 Howard
Angelini Antonina R steno 47 Federal h at W Spfd
—John (Black Diamond Coal Co) 17 Sheffield r 53 Marshall
—Peter V (Jennie A) (Black Diamond Coal Co) 17 Sheffield h 38 Colchester
Angell Andrew E wireman 425 Liberty r 61 Genesee
—Charles H in US Army r 198 St James av
—Charles W service man 392 Dickinson r 122 Chestnut
—Jennie E died July 2 1943 age 90
—Jennie-May r 80 Shattuck
—Jessie F wid Charles H h 198 St James av
—Leon V (Cora B) wire man 425 Liberty h 61 Genesee
—Ward I (Edith M) mach VNCo h 80 Shattuck
Angellucci Ada atdt S Hospital r 122 Tyler
—Elissa wid Ruggiero h 122 Tyler
—Orfeo in US Navy r 122 Tyler
Angelo Elizabeth M housekpr r 240 Long Hill
—Fiore (Pearl) clk 2206 Main r 23 Holyoke
—Michael porter 1330 Main r inq do
Anger's Rental Office Mrs Esther L LaVigne mgr real est 916 Worthington
Angers Albert r 235 Pine
—Albert N r 45 Avon pl
—Albina J wid Romeo E h 26 Summit
—Camille L clk WUTelCo r 26 Summit
—Celina wid Joseph A h 45 Avon pl
—Dantes L clk 363 Eastern av r 373 do
—Edelmard (Ida P) pres Angers Lumber Company 363 Eastern av h 373 do
—Eugene G in US Army r 119 Leyfred ter
—G Arthur (Antonia D) clk-supt Angers Lumber Company 363 Eastern av h 127 Trafton rd
—George W (Margaret F) treas H E Angers & Bros Inc (530) 293 Bridge h 78 Leyfred ter

**ANGERS H E & BROS INC**
**Henry E Angers pres Laurent A Angers v pres-asst treas George W Angers treas real est and rentals property management (530) 293 Bridge uptown office 916 Worthington—See p 166**

—Henry E (Annette C) pres H E Angers & Bros Inc (530) 293 Bridge h 119 Leyfred ter
—Henry E Jr in US Army r 119 Leyfred ter
—Homer R (Marguerite E) (Dusty's Taxi Service) 137 Bridge h 101 Kensington av
—Insurance Agency Inc Maurice L Angers clk-treas (316) 115 State
—Jacqueline L steno 770 State r 119 Leyfred ter
—Jeanne M junior clk USA r 78 Leyfred ter
—Jeannine M cashier 363 Eastern av r 373 do
—John student r 14 Garden
—Joseph R rem to Chicago Ill

Diamonds M. J. KITTREDGE, Inc. Silverware
Jewelry 1354 Main Street Watches

GOLDTHWAITE, PRESTON AND OLMSTEAD, INC.
REPRESENTING THE TRAVELERS
THE WORLD'S LARGEST MULTIPLE-LINE INSURANCE COMPANY

**ANGERS**
—Laurent A (Mariette L) v pres-asst treas H E Angers & Bros Inc (530) 293 Bridge h 90 Federal
—Lionel G (Margaret M) lwyr (201) 1303 Main r 45 Avon pl
—Lorraine R r 373 Eastern av

**ANGERS LUMBER COMPANY**
**Edelmard Angers pres G Arthur Angers clk Maurice L Angers treas wholesale and retail lumber and builders supplies yard and office 363 Eastern av—See p 51**

—Maurice L treas Angers Lumber Co 363 Eastern av clk-treas Angers Insurance Agency Inc (316) 115 State and trustee Angers Store 91 do h at Longmeadow
—Philip L r 45 Avon pl
—Robert H (Maybelle I) carp USA h (6) 18 Hancock
—Rodolph J (Agnes M) carp 14 Garden h do
—Store Maurice L Angers trustee elec appliances 91 State
—Wilfred J (Theresa J) mgr 76 Boston rd and carp 78 do h do
—William G (William G Angers & Co) (530) 293 Bridge h at Holyoke

**ANGERS WILLIAM G & CO**
**(William G Angers) wholesale lumber (530) 293 Bridge—See p 166**

—William P student r 14 Garden
Anghilante Giacomo (Jennie) painter W Spfd h 34 Dunbar
—Jennie Mrs laundrywkr 325 Belmont av r 34 Dunbar
—Louis in US Navy r 34 Dunbar
Angie Alphonsine r 2882 Main
Angier Harris W (Marion M) sec-treas-asst gen mgr The Standard Electric Time Co 89 Logan h 106 Albemarle
—Myron A in US Navy r 106 Albemarle
Angotti Michele sand blaster USA h 735 Union
Angus Jane R wid David packer 29 Worthington h 19 Edgewood
—Janet M wid Warren A nurse 83 Walnut r do
Aninger Robert J (Elizabeth Z) watchman MCCo h 1950 Allen
Ankiewicz Andrew J (Mary A) lamp man B&A h 20 Enfield IO
—Mary clk 1414 Main r 20 Enfield IO
—Mitchell J (Mary) insp AmBCorp r 20 Enfield IO
Annabelle Irene E wid John emp MCCo r 63 A
Annason Gussie housewkr r 15 Auburn
Annese Angelo A in US Navy r 31 Church
—Antonio A r 31 Church
—Joanne M bkkpr Chicopee r 31 Church
—Mary F emp USEnvCo r 31 Church
Annette Shop The (Gertrude F Sherlock) dry goods 584 Belmont av
Annino Bros (Louis A and Frank J) grocers 72½ Linden
—Frank J (Annino Bros) 72½ Linden h at W Spfd
—Joseph emp PM&GCo r 180 Union
—Louis A (Annino Bros) 72½ Linden h at WSpfd
—Samuel (Mary) barber 190 Worthington h at WSpfd
Annis Arthur A (Celina V) supv 55 Stockbridge h 426 Union
—Josephine M Mrs died Jan 5 1944 age 85
—Mildred A wid Jarrod A r 117 Moreland
Annon John T (Anna M) h 98 Ellsworth av
Annone Albert F (Dorothy E) chauf 197 Liberty h 10 Niagara
—Albert F Jr in US Navy r 10 Pine st ct
—Joseph D (Anna M) vending machs 53 Gilman h do
—Peter (Domenica) gasoline 271 Columbus av h 10 Pine st ct
—Peter Jr (Millie) auto mech 271 Columbus av r 10 Pine st ct
Anonick Olga winder Westinghouse r 46 Lexington av
Anop Alik (Eva A) mail porter B&A h 81 Mooreland
—Nicolas (Rhea) in US Navy h (10) 674 Main
—Nina S timekpr VNCo r 80 Edendale
—Walter (Genevieve M) mach VNCo h 80 Edendale
Ansaldi Charles C mattressmkr r 170 Sharon
Ansaloni Amedeo (Argia M) boilermkr B&A h 52 Nursery
—Americo (Mary) mach opr h 43 James
—Assunta waitress 1454 Main r 43 James
—Henry in US Navy r 43 James
—Lenora R bkkpr 2575 Main r 52 Nursery
Ansara Cosmo M (Margery L) lwyr (503) 115 State h 887 Armory
Ansbacher Sadie r 30 Mattoon
Anschutz Hugo A (Mildred R) slsman 144 Chestnut h 308 Boston rd
—Richard H in US Navy r 308 Boston rd
Ansel Fred (Pauline) mech USRCo h (7) 66 Sorrento
Anselmo Manuel V (Elizabeth N) chauf W Spfd h (9) 178 Carew
Anslow Sadie E priv sec 38 Walter h at Northampton
Anson Margaret wid LeRoy emp USA h (3) 75 Avon pl
Ansty William T (Alice F) supv G&BMfgCo h 131 Kimberly av
Antaya Alde A (Marion L) foreman Chicopee h 844 Alden
—Charles H (Florence A) flight instructor Spfd Airport h 1016 Berkshire av IO
—Estelle M married Philip Green
—Felix J (Blanche) carp Westinghouse h 81 Prospect
—Fernande L married Arthur Bousquet
—Florence R cashier 182 Worthington r 88 Fort Pleasant av
—Homer J in US Army r 88 Fort Pleasant av
—Janet N hairdresser (510) 1490 Main r 88 Fort Pleasant av
—John G (Doris M) in US Army r 10 Howard pl
—Laurette M slswoman ASCo r 88 Fort Pleasant av
—Lawrence J in US Navy r 81 Prospect
—Leonard J (Blanche M) carp Westinghouse h 75 Earl
—Lionel G (Rita A) welder Westinghouse h 41 Long View
—Oscar J benchwkr USA r 81 Prospect
—Pierre J (Mary L) carp h 88 Fort Pleasant av
—Roger J in US Navy r 75 Earl
Anthes George W (Margaret A) baker Westover Field h 483 Dickinson
—William L (Mary A) stock clk A&PCo h 30 Kendall
Anthony Albert T r 592 Newbury
—Charles in US Navy r 103 Farnsworth
—Charles A (Nazha M) h 119 Franklin
—Charles H (Hattiebelle) floors 191 Hickory h do
—Fred (Linda M) mach opr WSpfd h 70 Greene
—Frederick T (Rose E) letter carrier PO h 103 Farnsworth
—Harmon H h 1235 Carew
—Henry T (Catherine M) clk W Spfd h 592 Newbury
—Jennie wid John r 117 Greenwood
—Josephine T wid James h (57) 2295 Main
—Lewis A (Laura) h 66 Montrose
—Lewis F (Tekla W) clk B&A h 183 Trafton rd
—Mary C supv TelCo r 1235 Carew
—Nora nurse emp 1414 State r do
—Ramona creaser 48 Hampden r 117 Greenwood
—Robenia F tchr 235 State h 312 Union
Anti Adam (Anna C) straightener VNCo h 70 York
—Albert lab r 501 Worthington
Antico Bruno D (Concetta M) h 191 Quincy
—John (Charlotte) janitor 75 William h 1296 Columbus av
Antiles Abner (Ida E) (Springfield Smoked Fish Co) rear 127 Ferry h 35 Bartlett
Antinarella Catherine mach opr 1897 Columbus av r 116 Pearl
—Marietta Mrs stitcher (404) 33 Lyman r 99 Elliot
Antiposti Nello (Urma) in US Army h 79 South
Antoine George M (Beatrice M) scraper Holyoke h 16 10th
—George M Jr in US Army r 16 10th
Antoinette's Beauty Shop (Antoinette L Scibelli) (502) 1331 Main
Antol George (Mary) rem to Pennsylvania
Antolom Joseph emp 50 Maple r 180 Union
Anton C Minna wid August H h 107 Hastings
—George A (Ida B) emp AmBCorp r 11 Grove
—John G (Mary P) waiter The Highland Hotel h 119 Stafford
—Marie A forewoman USA r 107 Hastings
—Paul F (Caroline E) baker emp 254 Bishop h 62 Ventura
—William H mach opr USA r 107 Hastings
Antona Carlo (Angelina M) mason's helper SGLCo h 65 Burghardt
—John J (Josephine J) mach opr Westinghouse r 65 Burghardt
—Josephine J Mrs radiowkr r 65 Burghardt
Antone Beauty Salon (Louis Megazzini) (403) 1383 Main
Antonelli Alice C rem to Philadelphia Pa
—Samuel (Florence) rem to Philadelphia Pa
Antonio Leo sweeper Westinghouse r 24 Gardner pl
—Michael (Marie A) mach opr VNCo h 12 Akron pl
Antoniszyn Rose A wid Lucas r 355 Nottingham
Antonopoulos Konstantinos (Gladys) conf 43 Vernon h (24) 66 Pynchon
Antonowicz Anthony (Helen M) grinder AmBCorp h 9 York
—Bronislaw (Dorothy) h 62 Orchard
—Bronislaw Jr in US Army h 62 Orchard
—Bruno D (Ella M) in US Army h 71 Adams
Antonucci Angelo (Paulina) emp City h 7 Amboy ct
—Orazio (Elida A) in US Army r 201 Tyler
—Tilda G auditor 1320 Main r 7 Amboy ct
Antony Gabriel E (Elaine E) rem to W Spfd
Antonyk Alice mach opr W Spfd r 39 Beauchamp
—Steve (Anna P) scraper VNCo h 39 Beauchamp
Antos Margaret R emp 297 Plainfield h at W Spfd
Antoun Najiba A Mrs peddler r 715 Dwight
Antroll Louise A Mrs clk 441 Springfield h at Chicopee
Anyon James E in US Army r 28 Brookline av
—William T (Gertrude L) fireman SFD h 28 Brookline av
—William T Jr mail porter B&A r 28 Brookline av
Anzalotti Frank J in US Army r 38 Plymouth
—Frank J (Pasqualina) (Armory Grill) 19 Walnut h 24 Draper
—John (Anna) textilewkr h 38 Plymouth
—Mafalda seamstress 367 Washington r 38 Plymouth
—Mario M mach opr VNCo r rear 327 Walnut
—Matilda junior clk USA r 38 Plymouth
—Pasquale bkkpr Chicopee r rear 327 Walnut
—Rose J r rear 327 Walnut
—Salvatore (Anna) grocer 331 Walnut h rear 327 do
—Sophia M trimmer 137 Main r 38 Plymouth
—Theresa auto bodywkr 519 Worthington r 38 Plymouth
Anziano Antonio (Anna) emp B&A h 113 Cedar
—Felix C (Rose A) senior administration asst USA h 91 Harmon av
Apelbaum Adele office sec 100 Alderman r 83 Edgeland
—Jacob B (Pauline) (Manhattan Window Shade Mfg Co) and hdw 948 Main h 83 Edgeland
Apex Optical Service (William W Long) (229) 196 Worthington
Apicella Alfonso (Catherine) emp SGLCo h 131 Noel
Apkin Max r 77 Commonwealth av
Apostolic Pentecostal Assembly 8-10 Tyler
Apostolopoulous George Z restwkr r 34 Greenwood
Appel Morris J (Dorothy) mgr Hartford Conn h 213 Chapin ter
Appelman Albert in US Army r 61 Huntington
—Jacob (Bertha) h 61 Huntington
Appeltofft Hilda A clk 1295 State h at Agawam
Applebaum Israel (Rose) peddler h 87 Bancroft
—Samuel in US Army r 87 Bancroft
Appleby Andrew H slsman 117 Carew h 17 Clantoy
—Beatrice F Mrs r 37 Douglas
—Bros (Stanley T and Kenneth W) painters 108 Athol
—Harry in US Army r 17 Clantoy
—Isaac N r 105 Belmont av
—Kenneth W (Alda J) (Appleby Bros) 108 Athol h do
—Sanford H (Alice G) mach opr h 117 Mooreland
—Stanley T (Appleby Bros) 108 Athol r 17 Clantoy
Applegate J Lansing r 33 Edwards
Appleton Allen L died Feb 26 1944 age 64
—Bros (Louis and John) meat 108-110 Oak Grove av
—Edward A (Leirion H) h 313 Maple
—Jeannette C clk NYA r 156 Alden
—John (Nellie D) (Appleton Bros) 108 Oak Grove av h 156 Alden
—John P Jr in US Navy r 156 Alden
—Julius H lwyr (Allen Yerrall & Bettigole) (1013) 1387 Main r 334 Maple
—Louis (Theodora) (Appleton Bros) 108 Oak Grove av h 30 Edgewood
—Lydia D wid Allen L h 334 Maple
—Margaret K clk 21 Cypress r 177 Carew
—Mary F wid Dominick r 156 Alden
—Walter K (Gladys L) (Appleton's Adjustment Service) (511) 1200 Main h 132 Suffolk
—Wilbert D (Elizabeth F) woodwkr 838 State h 25 Decker pl
—William T peddler r 83 Bradford
—William T (Eleanor) slsman h 177 Carew
—William T Jr in US Navy r 177 Carew
Appleton's Adjustment Service (Walter K Appleton) ins adjusters (511) 1200 Main
Appley Kathryn F slswoman (201) 340 Bridge h 217 Emerson
Apremont apts 72 Pearl and 23 Pearl st pl
—Barber Shop (James Basile) 117 Chestnut
—Bowling Alleys Philip Ritter mgr 17 Pearl
—Cafe Timothy J McCarthy pres-treas rest and bev 460-464 Bridge
—Triangle bounded by Pearl Chestnut and Bridge
Apts Charles W in US Army r 156 Northampton av
—Marguerite M Mrs r 156 Northampton av
Arabia Peter clk r 1839 Main
Arabik Bronislaw S in US Army r 106 Parker IO
—Mitchell S in US Marines r 106 Parker IO
—Stanislaw (Agnieszka E) molder CVMfgCo h 106 Parker IO
Arasimowicz Anna mach opr W Spfd r 14 John
Arata Beatrice L tchr 1300 State h (14) 99 High
Arazie John A (Shahedi Z) mach opr Westinghouse h 54 Algonquin
Arbene John P (Dorothy) in US Army h 511 Hancock
Arbor Cafe Inc William H Cohen mgr 9 Broadway
Arborio Anthony M (Mary L) chauf M S Converse Coal Co h 38 Biella
—Elvira M married Gerald Pandolfi
Arbour Martial (Rose R) lineman CFalls h 32 MassAv
—Roland (Alice) mech Westover Field h (5) 282 Union

ALBERT C. WHITE, JR., INC.
293 BRIDGE STREET TELEPHONE 2-5109
COMPLETE
INSURANCE SERVICE

REAL ESTATE
MANAGEMENT
SALES and APPRAISALS
MACMILLAN & SON
REALTORS
154 BROADWAY TEL. 6-8338
ALL FORMS OF
INSURANCE
MORTGAGE LOANS

Arbuckle Anna M wid William P h 205 Belmont av
—Wesley M clk 95 State r 205 Belmont av
Arcade Bdg 163-171 State office entrance 167 do
—Beauty Salon (Rose A Mansfield) 167½ State
—Dollar Cleaners (Leo R Arlen) 186 State
—Manciau r 31 Church
—Soda Shop (Theodore Yeanopoulos) conf and lunch 169½ State
—Theatre (Western Massachusetts Theatres Inc) Arthur F Daily mgr 171 State
Arcadia The apts 10 Myrtle ter
Arcand Albert W (Lucille) mach BMTCo h 48 Calhoun
—Joseph R (Rose I) mach opr AmBCorp h 51 Rutledge av
—Roy A (Priscilla J) mach opr AmBCorp h 7 Brightwood av
—William set up man MDFCo r 7 Brightwood av
Arch Billiard Hall (Patrick R Mansfield) 1707 Main
—Cafe The (Edward B Fleming) 1737 Main
—Joseph G (Ruth G) shipping clk 53 Hillman h 511 Hancock
—Novelty Co (Theodore Cahalan) 1736 Main

**ARCH PRESERVER SHOES**
**Morse & Haynes Co Inc agents 1444 Main—See p 180**

—Ruth housekpr r 16 Waverly
—The apts 19 Arch
Archambault Aldeanna Mrs h 38 Thomas
—Alphonse A (Blandine J) mach opr VNCo h 86 Pearl
—Alphonse A (Lea M) (Colonial Painting Co) 3174 Main h 3170 do

**ARCHAMBAULT ARMAND**
**(Blanche R A) (Park Wrecking Co) Center n Spfd line Chicopee h 36 Portland—See p 56**

—Armand E in US Army r 240 Mill
—Arthur L (Marie I) chauf h 427 Plainfield
—Blandine J Mrs insp USA r 86 Pearl
—George C (Catherine V) opr StRy h 160 King
—Heliodore A (Annette A) elec AmBCorp h 120 Powell av
—Henry J (Mary A) shoe repr 439 Chestnut h at Will
—Isobel M atdt 70 Chestnut r (3) 23 Spring
—Jean (Florine) trucking 31 Worcester av h do
—Joseph R (Margaret C) prod asst USA r 185 King
—Louis C (Condyea E) assembler 132 Birnie av h 182 Garland ter
—Marie M Mrs h 240 Mill
—Merrill W (Lauretta A) emp G&BMfgCo h 116 Rifle
—Napoleon H (Yvonne C) mach adjuster USA h 24 Central
—Oliva (Eva) floor sander 28 Donald h do

**ARCHAMBAULT ORIGENE**
**(Florine) (Park Wrecking Co) Center n Spfd line Chicopee h 31 Worcester—See p 56**

—Ovide A (Lydia D) chauf USA h 42 Howard
—Raymond A in US Army r 240 Mill
—Raymond N (Jeane F) chauf 55 Emery h 17 Whiting
—Robert F in US Army r 38 Thomas
—Roger L in US Marines r 42 Howard
Archambeau Alfreda M seamstress 33 Morris r 1750 Dwight
—Edward A rem to Hadley
—Iola R clk TelCo h 1750 Dwight
—Virginia clk 1539 Main h at CFalls
Archambeault Lillian D wid Albert F emp 286 Bridge r 57 Pearl
Archer Corinne O steno 47 Federal r 31 Willard av
—Eugene O bkkpr StRy h 31 Willard av
—William J (Virginia) in US Army h 95 Butler
Archibald Alice C wid George O nurse 33 Crystal av r do
—Alice M Mrs clk ASCo h 145 Union
—Betty V lathe opr PM&GCo r 58 Avon pl
—Charles W (Oressa W) slsman 325 Belmont av h 33 Crystal av
—Eleanor R bkkpr 55 Vernon h at Suffield Conn
—George A (Frances) mech r 6 Maplewood ter
—George H died Dec 10 1943 age 54
—Ida L wid George H h 33 Bay
—John repairman 23 Emery r 52 7th
—John B (Clara L) carp h 211 Birnie av
—Leo J in US Army r 211 Birnie av
—Marion Mrs cleaner USA h 100 Carew
—Raymond K in US Army r 145 Union
—Rena G Mrs hostess AmIntCol r 537 Main
Archidiacono Frank (Lucy) trucking 36 Taber h do
Archidiagano Luigi emp Westinghouse r 8 Banks pl
Arcott Beatrice emp VNCo r 37 Bradford
Arctic Fur Shop (Benjamin Paros and Benjamin Schneider) furriers 163 State
Arden's Mrs Constance M Kneifel mgr womens apparel 1394 Main
Ardison Robert J (Elizabeth W) clk 1295 State r inq do
Ardito Anna wid Angelo r 41 Long View
—Augustine A (May R) draftsman AmBCorp h 335 Allen
—Caesar (Carmela) checker Westinghouse h 21 Oswego
—Philip (Rosa) emp 12 Cass h 242 Orange
—William A in US Navy r 242 Orange
Ardizoni Alexander J (Ann M) in US Army r 800 Worthington
—Caesar R (Dolores R) gangboss USA h 47 Marble
—Victor J (Julia) head lineman 283 Worthington h at N Agawam
—Victoria A cashier 237 Chestnut h at N Agawam
Ardolino Anthony bartender 140 Dwight r 14 Wilcox
—Carmino (Mary F) in US Army r 14 Wilcox
—Filomena Mrs h 14 Wilcox
—Lena M Mrs married Francis R Trahan
Arduini Raymond A (Suzanne L) cigars 1007 Main h 36 Saratoga
—Ruggiero kitchen helper 140 Chestnut r 19 York
Arduino Francesco L (Pauline E) emp city h 180 King
—Joseph F (Barbara E) stock chaser VNCo h 180 King
Areias Frederick (Emma A) in US Navy h (6) 7 Marble
Arel Bruna Mrs bkkpr 80 Maple r (21) 62 Oswego
—Francis (Bruna) clk A&PCo h (21) 62 Oswego
—George h 133 Franklin
—Hector (Mae) plater IMCo h 24½ Acorn
—Ida M Mrs clk 7th fl 29 Worthington r 27 Bliss
—Mildred D Mrs hairdresser (312) 1653 Main and furn rms 104 Mulberry h do
Arenius Arthur A (Selma S) clk 1295 State h at Longmeadow
Arens Charlotte h 26 Willard av
Arenson—see Aronson
Arent John pressman MBCo r 203 Oakland
—William F route slsman GBCo h 47 Bradford
Arey Ivan C (Adelia I) assembler VNCo h 6 Annawon
Argenta Frances M nurse Mercy Hospital 233 Carew r do
Argentine apts 127 Spring and 94 Pearl
Argosy The apts 543F to 549A State
Ariel M Kingsley (Edna M) insp 770 State h 96 Embury
Arieti Eugene (Assunta M) watch repr 129 Westminster h do
—Florence M nurse (25) 1214 Main r 129 Westminster
—Rita T clk 93 Orleans r 129 Westminster
—Stella M payroll clk 417 Liberty r 129 Westminster
Arillotta Antonio (Catherine) emp city h 42 Eastern av
—Dominick (Rose) mach opr USA h 79 Ashley
Aring Walter J (Emma A) supt real est 1295 State h at Longmeadow
Arlen Harry A (Meverett L) in US Army r 17 College
—Leo R (Estelle) (Tip Top Cleaners) 580 St James av and (Arcade Dollar Cleaners) 186 State h 139 Osborne ter
—Meverett L Mrs clk MMLInsCo r 17 College
Arlington The apts 323 Central
Arloff Boronis Mrs benchwkr 132 Birnie av h 69 High
—Martha M priv sec 310 State r 69 High
Arlukowski Edna clk 1539 Main r 34 Sullivan
Arlusk Bruno asst chef Wesson Maternity Hospital r do
Arman Frank H (Harriet D) emp USA h 45 Baldwin
Armand Henry (Nanette) emp USA h 125 Greene
—Michele (Rosa) baker emp 64 Napier h 107 Greene
Armand's Billiard Academy (Armand Felici) 947 Main
Armands Beauty Salon (Joseph A Paquette) (303) 1423 Main
Armanini Anthony S (Mary S) printer emp 42 Hampden h 86 Mooreland
Admata Frances M steno 21 Cypress h at Holyoke
—Joseph P (Louise S) drop forger MDFCo h 80 Upland
—Wladyslaw Z (Bronislawa M) grinder Westinghouse h 217 Edendale
Armely Lena Mrs matron AmBCorp r (5) 86 Belle
Armenian Apostles Church 129 Goodwin IO
—Club The 45 Oak IO
Arment Charles G (Irene B) h 452 Central
Armeson George E (Kathryn B) lwyr and claim examiner Monarch Life Ins Co h 105 Princeton
—Jane P clk TelCo d 93 Magazine
—Percy H (Gertrude M) mgr 21 New Dwight h 93 Magazine
Armfield Charles M (Hattie) h 106 Patton
—Robert A (Carrie E) mach B&A h 179 East
Arminio Ciro G (Filomena M) cabinetmkr emp 838 State h 57 Dearborn
Armitage George H (Pauline H) factory rep h 31 Rollins
—Harold R (Marjorie P) elec emp 47 Sunapee h 31 Buchholz
—Mary A wid Thomas W clk ASCo h 398 Page blvd
—Thomas in US Army r 398 Page blvd
—Thomas W died June 27 1943 age 61
—Walter E (Cora M) mach Westinghouse h 18 Wellesley
Armory Armory sq
—Auto Supply (Peter J Gray) 451 State
—Cafeteria (Louis Brown) 9 St James av
—Candy Co (Peter L Veto) conf 489 State
—5¢ to $1.00 Store (Mrs Lillian F Waxler) dept store 508 Armory
—Grill (Frank J Anzalotti) cafe 19-23 Walnut
—Grill Hall 21 Walnut
—Hill Print (Frank E Rosenburg) 191 Chestnut

ARMORY
—Hill Target Co (Frank E Rosenburg) target printing 191 Chestnut

**ARMORY LEHIGH COAL CO THE**
**Ellsworth E Gibson general mgr distributors Old Company's Lehigh Coal-Koppers Coke-fuel oil and heat controls office and yard 215 Albany—See Back Cover**

—Lunch (Anna Rokosz) 144 Armory
—Service Station (S Murray Tober) gasoline 167 Magazine
—Wrecking Co (Joseph Barez) 21 Hannon
Armour Ralph A (Helen L) mgr Boston h 236 Middlesex
—Samuel E (Ethel S) artist 27 Greenbrier h do
—& Co Joseph A Meegan mgr whol meat 152 Lyman
Arms Walter E brakeman B&M h (337) 2142 Main
Armstrong Alice P Mrs clk (137) 36 Court r 95 Athol
—Arthur W in US Army r 181 Fountain
—Barbara H clk 1496 Main r 81 Manitoba
—Catherine J emp 53 Elliot r 37 do
—Della Mrs slswoman 1414 Main r (2) 17 Sumner av
—Doris insp MCCo r 118 Oak IO
—Dorothy tchr Ludlow h 89 Westminster
—Earl W (Maud E) slsman IMCo h 26 Buchholz
—Edith M tel opr TelCo r (2) 17 Sumner av
—Edna E in SPARS r 112 Marlborough
—Edward W in US Navy r 181 Fountain
—Eliza wid Joseph r 49 Montrose
—Ella r 26 Buchholz
—Ellen I bkkpr Hartford Conn r 31 Trafton rd
—Elroy W papermkr SPCo r 42 Milton IO
—Emma wid Tom h 118 Oak IO
—Ernest (Janet F) painter 112 Marlborough h do
—Fritz A (Mary W) builder Ludlow h 181 Fountain
—George R (Elizabeth F) paper cutter HC&PCo h 95 Athol
—George R Jr (Alice P) in US Navy r 95 Athol
—Irene clk Westinghouse r 94 Clantoy
—James A r 40 Ingersoll Grove
—Jane M student r 181 Fountain
—Jean H clk TelCo r (2) 17 Sumner av
—Jessie J wid William L r 31 Trafton rd
—John H (Della R) h (2) 17 Sumner av
—Joseph H (Mary) painter h 32 Austin
—Margaret M married Julian Lyon
—Marguerite welfare nurse Board of Health h (4) 107 High
—Marion R Mrs bkkpr HC&PCo h 17 Ormond
—Marshall H (Mildred K) in US Army h 60 Scott
—Mary wid Robert J mach opr 246 Chestnut h 94 Clantoy
—Mary E wid Frank r 32 Glenwood blvd
—Mildred K Mrs service rep TelCo r 60 Scott
—Minnie F in SPARS r 112 Marlborough
—Owen (Clara) coremkr h 284 Berkshire av
—Patrick emp USA r 171 Chestnut
—Philip (Josephine M) h 143 Marion
—Ralph A (Avice E) lwyr MMLInsCo and in US Army h 42 Mandalay rd
—Robert L (Verna H) slsman Cambridge h 81 Manitoba
—Ruth E r 95 Athol
—Sarah E in US Navy r 32 Austin
—Thomas O (Marion E) mgr industrial relations Westinghouse h 1556 Plumtree rd
—Waverly S plumber emp 19 Wilbraham rd h 49 Montrose
—William technician r 31 Thompson
—William painter IMCo r 49 Montrose
—William A (Jean C) mech IMCo h 24 Buchholz
—William H (H Pauline) dentist (55) 25 Harrison av h 556 Sumner av
Arnaud Veronica J wid Frederick presser 106 Kensington av h 119 Edgemere rd
Arndt Albert H (Doris V) mach W Spfd h 527 Allen
—Beatrice I Mrs r (1) 90 High
—Leonard mach opr AmBCorp r 46 Bradford
—Leonard A r (4) 959 Main
—Leroy P (Muriel G) in US Army h 58 Fort Pleasant av
Arney Florence W Mrs r 97 Florida
Arno Dominick J (Pauline M) shoe repr 976 Main r 63 William
—Pauline M Mrs clk Columbus Cafe Inc 1127 Columbus av r 63 William
—Salvatore D (Rose C) emp SGLCo h 4 Arlington ct
Arnold Alan F (Cecile B) slsman WSpfd h 69 Ionia
—Albert T (Ruth P) rem to Michigan
—Alfred E bus opr StRy h (4) 10 Wilbraham av
—Alice A Mrs rest mgr WECo r 732 Belmont av
—Andrew F (Pearl L) mach opr h 109 Oakland
—Arthur A Jr (Frances W) clk 95 State r 6 Eton
—Arthur M (Eva L) billiards and news dlr 2803 Main h 2809 do
—Barbara J clk (503) 1200 Main r 288 Oak IO
—Bertha J Mrs library asst Forest Park Library r 17 Beaumont ter
—Branch lab r 105 Congress
—Cecile B Mrs office mgr 709 State r 69 Ionia

BUILDING MATERIALS
WOODWORK
838-852 State Street
HAMPDEN-ELY CO.
PAINT & HARDWARE
CURTIS WOODWORK
Telephone 7-3501

WHITNEY INSURANCE ASSOCIATES WILLIAM A. HURLEY - DANIEL M. WALSH, Jr.
ALL FORMS OF INSURANCE 18 Vernon St. Phone 4-8241

ARNOLD
—Charles W (Bertha J) insp USA h 17 Beaumont ter
—Clarence E (Louise) mach USA h 327 St James av
—Donald B (Calma M) clk VNCo h 178 Boston rd
—Doris M r 81 Wilcox
—Earnest S (Nettie S) tool insp AmBCorp h 120 Washington rd
—Ernest S in US Navy r 120 Washington rd
—Frances G clk 85 Chestnut h at Feeding Hills
—Frank (Mattie) atdt B&A h 105 Congress
—Fred A in US Army r 96 Winton
—Frederick (Elizabeth E) mach opr PM&GCo h 96 Winton
—Frederick R (Alice A) mgr Holyoke h 732 Belmont av
—George J (Nellie M) steamfitter MCCo h 288 Oak IO
—George W (A Isabelle) in US Army h 225 Belmont av
—Harry S (Catharine P) mgr mortgage loan dept MMLInsCo h 26 Esther
—Hazel S Mrs clk 2915 Main r 1663 Dwight
—John in US Army r 9 Bliss
—John B (Flossie) emp USA h 54 Clinton
—June clk 365 State r 26 Esther
—June W clk SGLCo r 75 Saratoga
—Louis J emp MCCo r 81 Wilcox
—Margaret C clk PruInsCo r 288 Oak IO
—Marjorie C Mrs information clk B&A r (3) 3 Piney pl
—Mary E matron 122 Chestnut r 4 Salem
—Mary L wid Maxine L r 64 Saratoga
—Matthew D (Ethel C) v pres-asst treas Hampden Savings Bank 1665 Main h at Longmeadow
—Maxime J (Mary I) foreman RyEx h 75 Saratoga
—Nason E (Irene E) capt SFD h 25 Larkspur
—Norman V (Marjorie C) slsman 1051 Main h (3) 3 Piney pl
—Philip E asst foreman USA h at Feeding Hills
—Robert E in US Army r 76 Hall
—Robert E (Hazel S) agency cashier (713) 1387 Main h 1663 Dwight
—Robert E Jr in US Army r 1663 Dwight
—Rose B wid Samuel M r 246 Middlesex
—Samuel E (Louise J) field acct Production Credit Corp of Spfd h 246 Middlesex
—Walter E mail clk B&A r 44 Marble
—Wendell J porter B&A r 75 Saratoga
—William D r 24 Manchester ter
Aron Nathan (Ida) gasoline 1001 Dwight h 38 Bancroft
Aronheim Ruben E (Norma) mgr 44 Willow and 1330 Main h 65 Colony rd
Aronson Abraham died Mar 10 1944 age 70
—Abraham P (Mary R) coml trav h 119 Draper
—Arnold I (Rita B) pres National Transparent Box Co 1897 Columbus av h 39 Lenox
—Bennett J (Thelma J) meat supt 1924 Main r inq do
—Celia Mrs r 17 Waverly
—Esther wid Harry W r 39 Lenox
—Fannie wid Abraham drsmkr and tailor 37 Hebron h do
—George (Mollie E) mgr 164 Bridge h 186 Woodlawn
—Harry (Betty) dept mgr 1320 Main h 11 Olmsted dr
—Harry W died Oct 22 1943 age 70
—Herbert in US Marines r 119 Draper
—Hillard J in US Army r 850 Sumner av
—Janet student r 850 Sumner av
—Joseph F (Fannie) (Aronson's) 1103 Main h 82 Leyfred ter
—Melvin rem to NY
—Milton J (Bessie S) tchr music (303) 1694 Main h 850 Sumner av
—Mollie E Mrs asst mgr 1373 Main r 186 Woodlawn
—Moses J (Ray D) real est (3) 242 Fort Pleasant av h do
—Robert H (Gladys H) (Aronson's) 1103 Main h 17 Leyfred ter
—Shirley key punch opr AmBCorp r 119 Draper
Aronson's (Joseph F and Robert H Aronson) mens furnishings 1103-1111 Main
Aronstam Ethel bkkpr 101 Lyman r 122 10th
—Frank (Anna) baker 2194 Main h 122 10th
—Milton H in US Army r 122 10th
Arooth George J trucking 26 Lorenzo r do
—Michael in US Army r 26 Lorenzo
—Peter emp 55 Stockbridge r 26 Lorenzo
—Ruth S clk 95 State r 26 Lorenzo
—Salim G (Dora S) emp 1625 Boston rd h 26 Lorenzo
paio Ciro N sec DelVecchio & Arpaio Inc 852 Main r 21 Cedar
pin Aurore M r 220 Centre IO
oseph h 220 Centre IO
oseph (Cecile) foreman E Longmeadow h 118 Surrey rd
b Lillian wid Michael r 187 Chapin ter

Arrell Rita r 3231 Main
Arrighi Anthony (Mary V) (VanHorn Spa) 501 Armory h 53 Governor
—Lorenzo (Theresa A) slsman GBCo h 51 Governor
Arrow Cleaners & Tailors (Samuel Silverman) 208 Walnut
—Coat & Towel Supply (Charles B Dramin and Maurice K Smith) 19 Locust
—Elastic Co Inc Joseph Spiegel pres mfrs 48 Hampden

**ARROW GUIDES AND MAPS**
**The Price & Lee Co publishers second floor Chamber of Commerce bdg 134 Chestnut tel 3-8561 —See p 163**

**ARROW-HEAD FRUIT & PRODUCE CO**
**Edward J Flanagan mgr fruits and vegetables 196 Chestnut**

Arrowsmith Anna Mrs clk 246 Chestnut h at W Spfd
Arruda Joseph (Ethel M) mach VNCo h 224 Berkshire av
Arsenault Adelard (Annie) elec USA h 100 Central
—Arthur A (Rose P) carp emp 132 Birnie av h 37 Rutledge av
—Edward in US Army r 100 Central
—Harry A mach opr MDFCo h 3378 Main
—John service man 2387 Main h 941 Chestnut
—Leger J (Betty G) mach opr USRCo h 85 Fernwold
—Lillian insp AmBCorp r 17 Grace
—Marie mach opr CFalls r 100 Central
—Maxime L in US Navy r 37 Rutledge av
Arsenian Seth r 27 College
Arslan Arthur M (Sophia M) emp USA h 37 Colchester
—Malke M (Mary M) conf 824 State r 1104 do
—Sarah clk SETCo r 37 Colchester
—Sargon A in US Navy r 37 Colchester
Arslanian Charles (Satenig) hardener PM&GCo h 661 Sumner av
—John R (Doris L) bakerywkr 297 Plainfield h 163 Walnut
—Leon baker's helper A&PCo r 661 Sumner av
Arslen George M rem to NY
—Margaret M wid Keikor rem to NY
Arszulak Jean E mach opr W Spfd r 14 John
Art Cement Products (Decio Torricelli) septic tanks 1701 Page blvd
—Dental Laboratory (George J Cadieux) (508-510) 1537 Main
—Metal Construction Co A Roy Reid agt office equipment 92 State

**ART PHOTO CO**
**Frederick Moule pres Ernest J Hoskins sec-treas Oscar T Barker asst treas-mgr commercial photographers developing and printing for the trade 1501 Main—See p 156**

—Service Co (Walter J Les and Leslie G Mann) (319) 1694 Main
—Theatre (Warner Bros) 1670 Main
Arter Benjamin F mach opr PM&GCo r 73 Franklin
Arthur H Laura h 108 Colton
—John (Dorothy) baker GBCo h 83 Knollwood
—Nicholas (Josephine M) projectionist 2645 Main h 38 Governor
—Peter (Martha) coilwkr Chicopee r 83 Knollwood
—Robert M (Eva M) rate man Westinghouse h 110 Wilmont
—Roy A (Suzanne F) railway mail clk r 110 Wilmont
—Thomas J in US Coast Guard r 83 Knollwood
Artiano Aldo A in US Army r 720 Carew
—Aniello (Assunta) chef The Hotel Highland h 720 Carew
—Assunta slswoman 1414 Main r 720 Carew
Artioli A & Sons (Louis S Artioli) mason contrs 120 Maynard
—Augusto (Teresa) h 1090 State
—Dorothy M slswoman 1414 Main r 120 Maynard
—Ettore E (Argia C) emp AmBCorp h 89 Strong av
—Evelyn R steno The Third Nat Bank and Trust Company of Spfd r 120 Maynard
—Guido (Mary P) insp USA h 26 Long Hill
—Louis J in US Navy r 120 Maynard
—Louis S (Argia) (A Artioli & Sons) 120 Maynard h do
—Quirno (Ethel R) meat cutter Holyoke h 184 Winton
—Robert (Pauline) mgr Thompsonville Conn h 154 Colton
Artists Guild of Springfield Inc The art studio 66 Harrison av
Artuph Roman Z (Rose M) grinder MDFCo h 1657 Dwight
Arvanitis George V (Helen G) (Depot Lunch) 459 Dwight h 35 Waite
—Konstantinos V (Helen S) (Dandy Lunch) 54 Vernon h 63 Bloomfield

Arvidson Beatrice E office sec (410) 115 State r 14 Olmsted dr
Aryoudzian Bedros M insp USA r 661 Sumner av
Asarisi Ignacio P (Vincenza) h 74 Francis
—Marion clk 1200 Main r 74 Francis
Asbury First Methodist Church 140 Florence
Aschenbach Robert A in US Army r 21 Mountainview
—Walter A Rev (Florence B) pastor Park Memorial Baptist Church h 21 Mountainview
Aschenberg Arthur (Sally) emp CVMfgCo r 93 Bowdoin
Ascher Abe M (Ida M) grocer and meat 520 Union h 518 do
—Alfred E (Helen F) with Auto Gear & Parts Co Inc 134 Dwight h 42 Cherryvale av
—Amalie wid Moritz h 193 Pine
—Bessie B wid Robert slswoman 1592 Main h 30 Leete
—Harold R in US Navy r 30 Leete
—Joseph (Marion) deputy sheriff and auctioneer (350) 31 Elm h 57 Edgewood
—Nathan (Esther C) pres-treas Auto Gear & Parts Co Inc 134 Dwight h 42 Cherryvale av
—Raymond (Lillian V) assembler 70 Leete h 90 Edgeland
—Roberta R typist 32 Spring r 57 Edgewood
—Shirley R slswoman ASCo r 57 Edgewood
—Sidney in US Army r 30 Leete
—Sidney F in US Army r 42 Cherryvale av
Aschettino Carlo P emp CVMfgCo r 286 Tyler
—Giuseppe (Carmela) emp Westinghouse h 286 Tyler
Ascione Pasquale (Antoinette J) stripper Sample-Durick Co Inc h 241 Walnut
Ascioti Antonio F apprentice Spfd Daily News r 144 Oakland
—Samuel M (Victoria M) shoe shiner emp 123 Worthington h 144 Oakland
Aseltine Reed C (Marge) v pres New England Homestead Co (803) 29 Worthington h at W Spfd
Aselton Gordon G pres Trailways of New England Inc 144 Bridge h at Granby Conn
—Lionel H (Dorothy S) sec-treas Trailways of New England Inc 144 Bridge h at Longmeadow
Asfalg Gerald R (Carol L) in US Army r 52 Clarendon
Ash Gertrude E calculating mach opr USA h at CFalls
—John M clk USA h at CFalls
Ashby William H (Bertha R) h 4 Darwell
Ashcroft Florence A M wid William O h 69 Andrew
Ashe Agnes M clk (105) 36 Court r 23 Narragansett
—Catherine J r 83 Bowdoin
—Catherine L r 18 Everett
—Daniel J (Rita M) mech PO h 18 Massasoit
—Delia F wid Gregory h 21 Dineen
—Eileen C sec W Spfd r 50 Everett
—Freeman (Martha) molder's helper CVMfgCo h 73 Franklin
—George A (Agnes M) teller 588 State r 15 Taft
—Gregory M (Nora) molder 262 Liberty h 439 Franklin
—John D agt (303) 121 Lyman r 95 Central
—John T (Mary J) receiving clk 254 Bridge h 121 Patton
—Katherine r 43 Sargeant
—Margaret J wid Matthew D h 95 Central
—Mary A clk DMCo r 95 Central
—Mary E clk (402) 436 Dwight h at Holyoke
—Matthew C in US Army r 50 Everett
—Matthew J (Hannah) emp City h 90 Littleton
—Maureen nurse Mercy Hospital r 50 Everett
—Michael J (Elizabeth K) assembler USA h 27 Leslie
—Michael J (Katherine) shipping clk 134 Cass h 91 Bloomfield
—Patrick r 52 7th
—Patrick J (Katherine C) coremkr G&BMfgCo h 21 Lyndale
—Patrick J (Margaret M) tire curer USRCo h 366 Liberty
—Thomas F (Winifred C) policeman h 291 Lexington
—Thomas J in US Army r 439 Franklin
—Thomas J (Mary A) polisher MDFCo h 50 Everett
—Thomas J (Norma L) postmaster PO 436 Dwight h 37 Carew
Asher Arnold A (Mary H) mach VNCo h 27 Wood Ridge dr
—Frank A (Marguerite C) mach opr G&BMfgCo h (6) 91 Sumner av
—George in US Army r 93 Carver
—Harry H (Sophie S) tailor 797 Belmont av h 93 Carver
—Joseph in US Army r 93 Carver
—Leonard S (Laura) adv mgr 1330 Main h 100 Eddywood
—Mary H Mrs clk The Third Nat Bank & Trust Co of Spfd r 27 Wood Ridge dr
—Merrill E (Anna E) service man 630 Main h 708 do
—Raymond H (Agnes M) fireman SFD h 885 Liberty
Ashey Matilda died Feb 29 1944 age 80

OPPERS COKE
ITTSTON ANTHRACITE COAL
6 STATE STREET
COKE-OIL PUNDERSON COAL
PHONE 4-5631
FUEL AND RANGE OIL
BITUMINOUS COAL
29 LOGAN STREET

FIELD, EDDY & BULKLEY
1200 MAIN STREET PHONE 4-1112
Insurance Service

—Rita Mae emp PPubCo r 57 Rochelle
—Russell S rem WSpfd
—Sidney W (Elizabeth A) rem to WSpfd
Ashlaw Anna L married Matthew Amoroso
—Henrietta press opr 137 Main r 42 Long Hill
—Homer E r 11 School
—Mae N wid Henry cook 2283 Main h 42 Long Hill
Ashley Bertha clk Chicopee h 253 Union
—George A chair caner 84 Cambridge r do
—Hendrick P r 53 Homestead av IO
—Henry r 1340 Main
—Horace G (Maude H) sta eng 516 Carew h 76 Armory
—Inez mach opr B-DCBCo r 68 Orchard
—James F (Lillian A) welder Westinghouse h 109 Hancock
—John H (Mary S) v pres Albert Steiger Co 1477 Main h at Westfield
—Mae J wid Walter A beauty shop (201) 168 Bridge r 4 Pasadena
—Maurice (Mae B) mfrs agt 109 Bronson ter h do
—Nelson H (Mae A) eng B&A h 258 Locust
—Norma J rem to Worcester
—Robert (Evelyn M) r 100 Oak
—Robert E (May E) fireman SFD h 284 Orange
—Walter F r 266 King
—William r 69 Bowdoin
Ashline Alfred A (Elsa) foreman CBWWks h 145 Union
—Edward J (Eleanor J) in US Army h 575 Union
—Frank A (Evelyn A) baggage man RyEx h 22 Elmwood
—Michael r 2882 Main
—Michael M (Beatrice J) grinder AmBCorp r 2167 Main
—Mildred insp AmBCorp r 22 Elmwood
Ashman George (Frances) rem to Albany NY
Ashton Anita R Mrs clk Ludlow r 19 Cortland
—Charles A (Georgia A) h 30 Old Acre rd
—Dorothy emp 413 Newbury r do
—Florence E wid Percy V time clk VNCo h 109 Bay
—George A h 19 Cortland
—Jean M wid Herbert J h 26 Hunter pl
—Paul M (Ruth D) physician (1) 11 High h at Longmeadow
—Phyllis R clk MMLInsCo r 19 Cortland
—Raymond E (Anita R) r 19 Cortland
—Thomas (Doris M) rem to NY
—Thomas P eng US Govt r 122 Chestnut
—Tom (Edith) guard MDFCo h 20 Conklin
—Vincent W (Lillian L) toolmkr 133 Union h 148 Canterbury rd
Ashwell Barbara E steno MMLInsCo r 137 Gillette av
—Fred T (Jessie H) profiler USA h 137 Gillette av
—George H teller S Safe Deposit & Trust Co r 137 Gillette av
—Horace W (Cecile) loader RyEx r 364 Orange
—James E (Ann E) expediter MDFCo h 120 Kensington av
—Nellie E wid William H h 364 Orange
—Robert E in US Navy r 137 Gillette av
Ashworth D Dexter (Ruth I) service man 125 Armory h 27 Willard av
Asinof Eleanor P married David Miller
—Moses sec-treas Chicopee h 9 Bellevue av
—Stanley in US Army r 9 Bellevue av
Askerberg Carl F janitor 1379 Main r 222 Quincy
Askew Janet C nurse S Hospital r 28 Princeton
—John (Mae M) insp WSpfd h 28 Princeton
—Loyal R (Mary F) in US Navy r 15 Tacoma
—William (Margaret A) foreman USA h 53 Chilson
Askinas Annie Mrs (William's Grocery) 663 Dwight r 51 Somerset
—Gerson (Lillian C) lwyr (316) 1694 Main h 93 Brunswick
—Jean R r 51 Somerset
—Jennie wid Abraham (A & G Grocery Co) 3106 Main h 67 Fort Pleasant av
—Pauline cashier 3106 Main r 67 Fort Pleasant av
—William (Royal Cafe) 2052 Main r inq do
—William (Annie) mach Westinghouse h 51 Somerset
Askinass Dorothy clk 3166 Main r 67 Fort Pleasant av
—Milton H insp CFalls r 100 Woodlawn
—Samuel (Rebecca) junk 100 Woodlawn h do
Askins John D (Lena) mach emp 56 Main h 140 Franklin
—John F repairman r 2177 Main
—John M (Marie L) toolmkr 88 Andrew r 41 Orleans
—Samuel F (Anne V) roofer h 500 Union
Askwith Ruby Mrs cleaner 194 Worthington r 349 State
—William A (Mildred H) rem to Boston
Aslan Anton (Grace R) radio tester Westinghouse h 123 Pine Grove
—Bros (Harry and John) shoe reprs 6 New Dwight
—Harry (Margaret) (Aslan Bros) 6 New Dwight h 15 Hillmont
—John (Agnes) (Aslan Bros) 6 New Dwight r 15 Hillmont
—Rachel insp AmBCorp r 15 Hillmont
Asmussen Louis tiremkr USRCo r 41 Ferry
—Willard tiremkr USRCo r 41 Ferry
Asp William W (E Martha) chief insp CFalls h 189 Acorn
Aspall Christopher J (Elizabeth F) policeman h 121 Daviston
Aspden Charles (Anna E) mach opr CFalls h 405 Page blvd
Aspinall George B (Yvonne M) janitor 1295 State h 88 Spring
—John tchr 59 Howard h at Westfield
Asquith David J (Emma) chemist MDFCo r 40 Ingersoll Grove
Assad Charles J (Sally A) asst mgr (509) 33 Lyman h 135 Genessee
—John (Cora) mach opr Westinghouse r 524 Armory
—Joseph S (Leona E) welder Westinghouse h 96 Greenwood
—Mary T prod clk 115 Dwight h at Feeding Hills
—Richard C (Julia C) foreman W Spfd h 82 Marengo pk
—Sadie J prod clk 115 Dwight h at Feeding Hills
—Sarah wid Charles h 524 Armory
—Simon I janitor USA r 96 Greenwood
Assadour Kuligian emp VNCo r 447 Page blvd
Assarian Agnes H wid Vahan H h 302 Page blvd
—Gladys married Odo Stenstrom
—Herbert G (Siranoush) hardener IMCo h 469 blvd
—Kazar (Dekranoohie) shipper CBMfgCo h 28 Decatur IO
—Krikor (Prigsia) polisher USA h 447 Page blvd
—Nishan H (Mary D) carp h 87 Oklahoma
—Roxia A clk USA r 87 Oklahoma
—Sam in US Army r 28 Decatur IO
—Vanouhe Mrs barber 43 Walnut r 34 Mazarin IO
—Victor A (Vanouhe) mgr 43 Walnut h 34 Mazarin IO
Asselin Alphonse J (Alma M) mach USA h 31 Mazarin IO
—Edmund (Blanche M) carp h 84 Edgeland
—Edward A (Louise M) foreman 120 Oakland h 3017 Main
—Emile J (Irene C) foreman W Spfd h 92 Dwight rd
—Ernest J (Delaney M) steel cutter C & P Electric Works Inc h 41 Milford
—Gedeon L (Mary L) carp h 265 Dwight st ext
—Girard in US Army r 3017 Main
—Herman A in US Army r 31 Mazarin IO
—Herminegilde (Emilie) emp MDFCo h 23 Alfred
—Mary L Mrs clk 1548 Main r 265 Dwight st ext
—Narcisse (Eva) molder 9 Roseland h 62 Greenwich
—Phillippe A (Helen M) polisher E Spfd h 11 Merwin
—Simone I slswoman 1802 Main h at CFalls
—Theodore (Mary) emp MDFCo h 3017 Main
Assembly Hall 60 School
Associated Credit Bureaus of America Inc Credit Bureau Inc rep 276 Bridge
—Credit Service Inc R W Hunt mgr 317 Gillette av
—Grocers Co-operative Frank J Zucco pres Carl Hatch v pres Robert M Nix clk Bartholomew J Donohue treas 180 Lyman
—Industrial Service Arthur F Pierce mgr collecting agency 332 Bay
—Oil Burner Co Inc Gustave Schlesinger mgr whol floor coverings 385 Liberty
—Return Load Service John F Lawler mgr trucking (516) 1537 Main
Associates Discount Corp John J Neehan mgr (38) 1214 Main

**ASSOCIATION OF NORTH AMERICAN DIRECTORY PUBLISHERS**
**See The Price & Lee Co**

Associations—See Associations Clubs and Societies—Classified Directory
Astaldi Frank T (Alice B) farm credit examiner 310 State h 64 Pasadena
—Rita N wid Charles A insp AmBCorp r 64 Pasadena
Asten The apts 128 Union
Astley Alexander B (Madeline W) foreman 417 Liberty h at Holyoke
—Harry J mail porter 57 Liberty h at WSpfd
—James H (Genevieve A) insp Westinghouse h 63 Silver
Astmann Furs (Harry Astmann) 319 Bridge
—Harry (Anna C) (Astmann Furs) 319 Bridge h 160 Daviston
Astor The apts 866 Dwight
Astoria The apts 2474 Main
Astorino Fred E (Rose) mach VNCo h 43 Santa Barbara
Aszewski Walter r 70 Temple
Atanian Hagop O r 838 St James av
—Nazar (Eskohe) h 19 Beaudry IO
—Ohannes H (Mary) barber 146 State h 838 St James av
—Oneg in US Army r 19 Beaudry IO
Atchinson Earle S truck driver 401 Liberty r 20 Sherman
—Leila E wid Fred G r 33 Beech
—Myron S proofreader Republican Publishing Co r 19 Norfolk
—Sophia E wid Almon S h 19 Norfolk
—Walter B (Elizabeth C) elec CVMfgCo h 172 Oak IO
Athanasopoulos Alexander rest 623 Dwight h at Chicopee
Athans William (Josephine) filer CFalls h (12) 25 White
Athas Antonia Mrs spinner Holyoke r 52 Calhoun
—Christine emp AmBCorp r 52 Calhoun
—Daniel chauf WSpfd r 52 Calhoun
—James (Antonia) in US Navy r 52 Calhoun
—Koula Mrs h 52 Calhoun
—Samuel S (Viola) gunwkr CFalls h 35 Hyde av
Athenes Paul (Potoula) conf 77 Sumner av h 134 Bay
Athens Bakery (Elias G Tougias) rear 252 Hancock
—Eunice r 134 Bay
Atherton Alfred L (Joanna R) mgr quality control Westinghouse r 70 Chestnut
—Arthur V janitor h 46 Locust
—Clesson B (Margaret A) fireman SFD h (5) 31 Summit
—Eleanor M priv sec 263 Alden r 209 Albemarle
—Ethel Mrs h 209 Albemarle
—Francis M r 29 Berkeley
—Frank H h 50 Princeton
—Frank H Jr (Hazel W) emp USA r 147 Euclid av
—Galen group leader USA r 89 Walnut
—H Sheldon in US Navy r 33 Stratford ter
—Harry H (Lucille B) slsman h 33 Stratford ter
—Hazel W Mrs teller (137) 36 Court r 147 Euclid av
—Herbert P postage stamps (610) 1562 Main h at Holyoke
—Irene I Mrs forwoman USEnvCo r 46 Locust
—John A (Irene I) custodian 53 Elliot r 46 Locust
—John C bartender 123 Broadway r 67 Cambridge
—Robert H in US Army r 50 Princeton
Athis George restwkr r 19 Franklin
Athol Bdg 1705-1707 Main
—& Springfield Dispatch expressing rear 162 Taylor
Atkins Beatrice L clk MMLInsCo r 35 Ashley
—Constance housewkr r 255 Sharon
—Donald J (Ella M) in US Navy h 329 St James av
—Edna steno 21 Cypress h at Longmeadow
—Elisabeth I wid Carlos A r 178 Dickinson
—Ella M clk 365 State r 329 St James av
—Ernest G (Olga N) acct and asst mgr 134 Cass h 35 Bronson ter
—Everett fireman B&A h 541 State
—Everette (Lillian I) h 541 State
—Irene tchr music (208) 137½ State and office sec 100 Elmwood r 222 Allen
—Lee (Hattie) construction wkr h 255 Sharon
—Mabel A wid Almon W h 222 Allen
—Marian D credit clk 365 State r 34 Dearborn
—Mary L wid Clarence J h 35 Ashley
—Ralph L (Louise K) slsman h 188 Locust
—Richard M (Grace I) foreman WSpfd h 13 Wigwam pl
Atkinson Charlotte M Mrs clk 48 Vernon r 196 Locust
—Chester guard 55 Stockbridge r 2882 Main
—Earl R (Charlotte M) coreman USA h 196 Locust
—Edith E clk ASCo r 468 Alden
—Edward A (Eliza) emp R H Smith Mfg Co h 18 Lyndale
—Elizabeth J student r 468 Alden
—Everett W (Atkinson's Package Store) 923 Belmont av r 134 MassAv
—Francis J auto parking 33-35 Railroad h at CFalls
—Frank J (Leona E) clk 1075 Page blvd h at CFalls
—Frank M (Edith) asst treas Milton Bradley Co 74 Park h 468 Alden
—Harold W (Irene G) facilities assigner 283 Worthington h at WSpfd
—Huldah emp 24 Chapin ter r do
—John H (Violet) shipper H L Handy Co h 22 Orange
—Malvin R (Helen D) clk 1295 State h 102 Manchester ter
—Marie Mrs chief clk 95 State r (41) 40 High
—Mary E Mrs cashier 93½ State r 60 Clifton av
—Paul E (Mary E) chief clk SGLCo h 60 Clifton av
—Roland B (Anna M) supv order service div Westinghouse h 26 Chalfonte dr
—Thomas H (Agnes) toolmkr Westinghouse h 7
Middlesex
—Thomas M (Beatrice A) rem to Palmer
—Wallace N (Pauline) chauf 277 Hancock h 12
Pine
—Walter C (Hazel D) conf and news dlr 933 Belmo
av h 888 do
—Walter E (Marguerite E) slsman h (4) 60 Pe
—Walter J mach opr r (4) 60 Pearl

• American Oriental
• Wiltons
• Axminsters
• Broadloom
WHITE RUG CO. Mill Agents
1123 State Street - Springfield, Mass.
TELEPHONE 2-8058
• Expert Repairin
• Refinishing
• Storing
• Demothing

SALES
RENTALS
MORTGAGE LOANS

EDW. J. MURPHY CO., INC. - REALTORS

1537 MAIN STREET - - - Telephones 3-3147, 3-3148

MANAGEMENT
APPRAISALS
INSURANCE

**ATKINSON**
—William (Marie) emp 196 Worthington h (41) 40 High
Atkinson's Package Store (Everett W Atkinson) bev 923 Belmont av
Atlantic Home Supply Co Ruth L Swayger mgr 177 Chestnut
—Refining Co The E K Porte mgr 1075 Page blvd —See also Gasoline and Oil Service Stations—Classified Directory

**ATLANTIC STATES WAREHOUSE & COLD STORAGE CORPORATION**
**Martin Larsen general manager storage forwarders and distributors 385 Liberty—See p 184**

—Steel & Iron Co Inc Simon J Katz pres Morris Katz v pres Louis H Resnik clk-treas rear 15 Page blvd
Atlas Distributing Corp John C Clifford sls mgr bev 183 Liberty
—Freight Inc James J Kelley gen agt 2170 Columbus av
Atleson Jennie mach opr CFalls h 94 Putnam cir
Atmus Dorothy clk 109 Dwight r 36 Rockland
—E B Co Inc Emil B Atmus pres-treas Mrs Erna D Atmus clk auto parts offices 103 Dwight and store 109 do
—Emil B (Erna D) pres-treas E B Atmus Co Inc 103 and 109 Dwight h 36 Rockland
—Erna D Mrs clk E B Atmus Co Inc 103 and 109 Dwight r 36 Rockland
—Rudolph E clk 109 Dwight r 36 Rockland
Attardi Benny (Amelia) assembler AmBCorp h 850 Columbus av
—Saverio W (Josephine) in US Army r 18 Wait
Attleton Clifford E (Mildred C) (Attleton's Radio Service) 326 Orange h 50 Marsden
Attleton's Radio Service (Clifford E Attleton) 326 Orange
Attreau Gladys A Mrs h (3) 36 John
Atty Norman B (Nettie E) osteopath (508) 31 Elm h at Longmeadow
Atwater Alice M clk MMLInsCo h 195 Carew
—Charles B office (409) 44 Vernon r 140 Chestnut
—Edna C tchr 465 Plainfield r 195 Carew
—J Maud r 195 Carew
—Mary L wid Clayton r 35 Oswego
—The apts 3291 Main
Atwell Co The W F Hornsby mgr ediphones (410) 121 Lyman
—Hicks supt of claims 195 State h at Longmeadow
Atwood Catherine V wid Robert L h 103 MassAv
—Dora G wid Ernest I rem to Yonkers NY
—Dorothy A priv sec NY r 27 Dorchester
—Edith H Mrs office sec (33) 1214 Main and clk Cypress Cafeteria Inc 1820 do h 257 Dwight st ext
—Ernest I died Aug 8 1943 age 84
—Felix B (Maud S) slsman h 27 Dorchester
—Florence I wid George E r 98 Federal
—Frank in US Army r 107 Ardmore
—George F in US Army r 98 Federal
—Harold h (5) 26 Bradford
—Harry M (Wilhelmina C) foreman MBCo h 110 Alderman
—Hiram C (Florence D) emp IMCo h Fair Oak rd
—J Nathan in US Army r 20 Hillcrest
—Leslie (Dorothy M) atdt 53 Bliss r 25 Victoria
—Lillian M wid Daniel h 46 Gillette cir
—Mabel H wid Elmer C nurse 111 Hampden IO r do
—Orren V mach opr 355 Chestnut r 2142 Main
—Paul I (Katharine M) office mgr Atlantic States Warehouse & Cold Storage Co h 98 Federal
—Robert F (Ruth R) chemist C W Haynes Laboratories Inc h 185 Westford cir
—Robert V (Ruth A) designing eng WSpfd r 195 Maynard
—Ruth B wid Alfred S sewer 33 Lyman h 20 Hillcrest
—Shirley M married George Flint
—Sydney F (Lillian M) head teller The Third Nat Bank and Trust Co of Spfd 1391 Main h at Feeding Hills
—Wilhelmina C clk 36 Court r 110 Alderman
—William L (Eva B) coml trav h 41 Texel dr
Aub Richard in US Army r 47 Somerset
Aube Lillian r 36 Mattoon
Aubenhause August (Marion) rem to Pittsfield
Aubertin Albert A Rev pastor St Joseph Roman Catholic Church h 82 Howard
Aubichon—see Beshaw
Aubin Clarence C (Irene A) rem to Northampton
—Edward B (Olive) auto painter h 93 Gardner
—Harold R (Edith M) mech r 9 Bond
—Joseph arc welder 417 Liberty r 122 Chestnut
Aubrey Clarence L (Jessie E) mach CVMfgCo r 896 Berkshire av IO
—Frank E h 26 Calhoun
—Leo J (Beatrice A) group leader AmBCorp and garage atdt 40 Liberty h 1497 Dwight
—Maria A emp PO r Round Hill
Auburn Apartments Inc Irving O Freedman mgr 2142 Main

**AUBURN**
—Cafe Inc Mrs Mary Levesque pres 2138 Main
—Market (Herman Busansky) meat 2140 Main

**AUBURN STOKERS**
**Automatic Oil Heating Co distributors 238 Dwight—See p 152**

Auchter Frank (Alfarette T) lwyr (Ellis Auchter & Kennett) 124 State h at Wilbraham
Auclair Albert A (Aldea C) mach opr 228 Hancock h 72 Horace
—Alice Mrs rem to Three Rivers
—Celina wid Joseph r 143 Euclid av
—Emilie Mrs office sec 56 Main h at WSpfd
—Joseph (Marie A) presser Chicopee h 43 Champlain av IO
—Mildred housekpr r (3) 33 Thomas
—Ovila oiler PM&GCo r 83 Central
—Raymond clk 1615 Main h at WSpfd
—Robert in US Army r (3) 33 Thomas
—Robert A printer emp 4th fl 29 Worthington r 72 Horace
—Roger rem to Three Rivers
—Yvonne rem to Three Rivers
Aude Robert M (Ruth L) supv MCCo h 333 Allen
—Ruth L Mrs priv sec MCCo r 333 Allen
Audet Edward J mail porter B&A r 100 Hood
—Harold R (Ann C) rem to New Haven Conn
—J Edmund (Olimine B) brakeman B&A h 100 Hood
—Odilon (Edwidge) r 100 Hood
—Robert H (Edith B) rem to New Haven Conn
—William mach opr MDFCo r 19 Franklin
Audette Adeline M Mrs priv sec 152 Lyman h at WSpfd
—Angela M mach opr AmBCorp r 1584 Dwight
—Dorothy M public relations sec 49 Chestnut r 945 St James av
—Ephraim O (Mary L) emp Westinghouse h 945 St James av
—Ernest J in US Army r 1584 Dwight
—George A (Annette A) foreman Holyoke h 7 Greenwich
—Joseph G (Marie L) mech VNCo h 1584 Dwight
—Lawrence E (Louise M) emp DMCo h 403 Orange
—Lionel J in US Army r 1584 Dwight
—Lionel J (Alice I) in US Army r 40 Lexington
—Louise M Mrs forewoman DMCo r 403 Orange
—M Graziella slswoman 1320 Main h 127 Berkshire IO
—Rita M mach opr AmBCorp r 1584 Dwight
—Victor H (Ruth M) assembler Westinghouse h 13 Putnam cir
Audi Augustino trucker CVMfgCo and wood 122 Margaret h do
Auerbach Gabriel I in US Army r 26 Commonwealth av
—Harry A (Ethel K) h 26 Commonwealth av
—Milton E r 26 Commonwealth av
Auffrey Amos P (Gertrude R) foreman MCCo h 34 Decatur IO
—Daniel mach opr MCCo r 241 Main IO
—Evelyn Y emp USA r 34 Decatur IO
—Gertrude R Mrs helper 186 Main IO r 34 Decatur IO
—Lawrence in US Army r 34 Decatur IO
—Rita G r 34 Decatur IO
Augar Emma r 196 Winton
Auger Arthur J (Victoria A) molder CVMfgCo h 216 Worcester IO
—Colombe H Mrs beauty shop 25 Orleans r do
—Florence M Mrs h 75 Sargeant
—Frieda Mrs asst cook 471 Chestnut r do
—Henry J Rev asst pastor St Thomas Aquinas French Roman Catholic Church r 35 Harriet
—Homer J emp CVMfgCo r 239 Denver
—Josephine wid Maurice benchwkr Westinghouse r 89 Walnut
—Leo O (Germaine) insp Westinghouse h 30 Santa Barbara
—Mildred G tchr 235 State h at Longmeadow
—Wallace L (Colombe H) maintenance man SGLCo h 25 Orleans
—William H (Mary) toolmkr G&BMfgCo h 239 Denver
Augur Alfred (Nellie) caretaker 20 Amaron h at Westfield
—Henry B (Grace M) mail clk NYNH&H h 189 Leyfred ter
—Henry R (Florence E) auditor Sheraton Hotel h 119 MassAv
August Alice A tchr Golfstown NH r 77 Phoenix ter
—Dorothy K Mrs bkkpr (624) 29 Worthington h at Thompsonville Conn
—Minette Mrs tchr 45 Sumner av r 12 Draper
Augusti Claude B (Theresa G) rem to WSpfd
Augustina Lillian E wid Peter L insp MCCo h 347 Main IO
—Salvatore (Ann) rem to Feeding Hills
Augustine Frederick W (Viola R) coml artist emp 140 Wilbraham av r 71 Allen
—Viola R Mrs sec John W Russell & Sons Co 47 Taylor r 71 Allen
Augustowicz Richard (Mary) emp 144 Chestnut h at Agawam
Augustowski Walter F in US Army r rear 248 Sharon
Augustus Archibald F (Josephine M) emp city h 62 Carew
—Archibald F Jr in US Army r 62 Carew
Augustyniak Gladys G polisher PM&GCo r 252 Plainfield
—Irene F r 252 Plainfield
—John (Gladys) tiremkr USRCo h 252 Plainfield
—Lawrence (Stella) emp 417 Liberty h 25 Webster
Auld Andrew (Marion T) office mgr 31 Hillman h 29 Rhinebeck av
—Elsie Mrs clk MBCo r (25) 820 State
—John (Elsie) emp Westover Field h (25) 820 State
—Malcolm G in US Army r 29 Rhinebeck av
Aumand Genevieve clk PO r 79 Spring
Aumer Anna L wid Joseph died Aug 13 1943 age 89
Aumond George R (Helen M) (Page Cleaners) 542 Page blvd h at Willimansett
Aunchman Ruby A wid Lyndhurst insp USA h 53 Bay
Aurise Edward R emp 1592 Main r 181 Chestnut
—Olga A Mrs emp 55 Stockbridge h 103 Belle
Aurnhammer William shipping clk 42 Waltham av h at Ludlow
Aurora The apts 464 Chestnut
Aussant Antonio J in US Army r 127 Parkside
—Napoleon J (Leona M) mech B&A h 127 Parkside
—Romeo R in US Army r 127 Parkside
Austel General lab r 46 Gray's av
Austern Harold (Abbie P) in US Army r 28 Somerset
Austin A Maude clk MMLInsCo r 20 Acorn
—Ada Mrs r 53 Dartmouth
—Arthur A (Hattie M) chief eng 29 Worthington h 42 Kensington av
—Clair messenger (201) 1490 Main r inq do
—Clara E wid Guy W r 36 Terrence
—Daniel J in US Navy r 53 Miller
—Delia C acct emp 227 Worthington h (5) 31 Maple
—Dorothy A wid Leonard asst lunch dept 340 Sumner av h 201 Dickinson
—Dorothy F insp Westinghouse r 53 Miller
—Edward J (Kathleen L) in US Army r 195 Dickinson
—Edward P (Esther M) mach opr WSpfd h 77 Clifton av
—Ella M wid Charles C r 85 MassAv
—Esther M tchr 45 Sumner av r (3) 62 Avon pl
—Ethel price clk 88 Birnie av h at WSpfd
—Evelyn Mrs tchr 357 Hancock h (5) 92 School
—Francis M (Ann C) veterinarian 158 Broadway h at Belchertown
—Francis M (Elvira A) force supv (705) 295 Worthington h at Longmeadow
—Frank W (H Katherine) custodian Third Nat Bank and Trust Co of Spfd h 38 Riverview
—Frederick T r 20 Firglade av
—George grinder PM&GCo r 6 Sorrento
—Geraldine H Mrs sub tchr h 155 Bay
—Harold O (Mary L) asst purchasing agt 55 Stockbridge h 50 Madison av
—Harry (Lena) auto repr 265 Carew h do
—Helen office sec 95 State r 53 Miller
—Howard emp S Bronze & Aluminum Co r 36 Temple
—Ida M wid William H r 53 Dartmouth
—James J (Charlotte H) stock clk USA r 20 Huntington
—Jane E tchr Lexington r (5) 92 School
—Jessie R furn rms 20 Firglade av h do
—Katherine r 74 Charles
—Kathryn O wid George slswoman 1320 Main r 26 Westford av
—Leonard C (Helen L) clk IMCo r 47 Dartmouth
—Leonard D (Anita W) slsman 120 Oakland h 33 Geneva IO
—Lillian O Mrs r 624 Belmont av
—Mabel L h 60 Virginia
—Mary T married Charles Gordon
—Maurice (Nellie) mach opr VNCo h 53 Miller
—Maurice T Jr in US Navy r 53 Miller
—Michael r 134 Littleton
—Michael died Jan 19 1944 age 75
—Michael P h 20 Huntington
—Norton B clk 1295 State h at Feeding Hills
—Oliver D (Ellen J) chauf 1924 Main h 45 Holyoke
—Patricia M nurse Mercy Hospital 233 Carew r do
—Phyllis clk 95 State r 265 Carew
—Reuben died Nov 7 1943 age 59
—Robert F (Regina S) optometrist 1607 Main h (8) 282 Union
—Roland F in US Army r 84 Embury
—Sara A wid Daniel D died Dec 11 1943 age 70
—Sarah J r 3 Wesson
—Thomas E (Mildred P) in US Navy r 79 Silver
—Timothy T mach opr USA r 34 Medford
—W Harry slsman r 26 Temple

**AUSTIN-WESTERN ROAD MACHINERY**
**E F Edson Co distributors for Vermont and Western Mass 730 Union W Springfield—See p 79**

—William C stock clk ASCo r 53 Miller
—William H Jr (Lottie) rem to Chicopee
—William J mach opr h 6 Sorrento
—see Ostiguy
Auteri Rocco utility man 222 Chestnut r 122 do

MONITE INSURED MOTH PROOF CLEANING PROCESS

PARK CLEANERS AND DYERS, Inc. *Office and Works* 106 Kensington Ave.
*"Dry Cleaning As It Should Be Done"* Springfield, Mass. PHONE 6-5476

RADIO STATION WSPR 1270 K.C. *The Friendly Voice of Western New England*
63 CHESTNUT STREET

Auth Charles C (Cecelia K) fuel oil 607 Belmont av h do
—Gerald L (Ellen W) clk 607 Belmont av h 90 Kensington av
—Helen E technician Hartford Conn r 607 Belmont av
—Joseph A in US Army r 607 Belmont av
—Marie C student r 607 Belmont av
—Thomas L student r 607 Belmont av
Authier Berthe A autos Chicopee h 10 Providence
—Edward G Rev curate St Joseph's Roman Catholic Church r 82 Howard
—Lionel J (Lilyan S) tchr 54 Byers h 85 Appleton
—Marguerite wid Sylvia r 85 Appleton
Autino Dominic r 13 Lorimer IO
—Eleanor M packer DMCo r 60 Loring
—Joseph M (Anna M) mill foreman 838 State h 13 Lorimer IO
—Mary M typist (127) 36 Court r 60 Loring
Auto Body Inc George E McCormick pres Harold T McCormick clk reprs 519 Worthington
—Centre (Ted H Harper) gasoline 67 Locust

**AUTO GEAR & PARTS CO INC**
**Nathan Ascher pres-treas dealers in Champion Spark Plugs-Oilzum Motor Oils-American Hammered Piston Rings-Gould Batteries and a complete line of auto equipment-complete automotive machine shop-Koetherizing etc 134-136 Dwight**

Autocar Sales & Service Co The Frank R Holmes mgr trucks 1186 State
Automatic Coin Machine Co William P Kelley pres James C Taft asst treas vending machs 338 Chestnut

**AUTOMATIC OIL HEATING CO**
**Lawrence Davis pres-treas Marion D Davis clk distributors Nokol and Petro oil heating equipment York Refrigeration and Air Conditioning-Auburn Industrial and Domestic Stokers and domestic and industrial fuel oils 238 Dwight—See p 152**

Automobile Club of Springfield Charles J Vogel executive sec Hotel Kimball 140 Chestnut

**AUTOMOBILE INSURANCE COMPANY OF HARTFORD CONN THE**
**Joseph S Murdy special agent 3d fl 1200 Main —See p 108**

**AUTOMOBILE INSURANCE COMPANY THE**
**Field Eddy & Bulkley agents 3d fl 1200 Main—See top lines**

—Legal Association B W Gowell mgr (812-813) 1387 Main

**AUTOMOBILE SALES CO INC**
**Joseph G Kossick pres-treas Delores D King clk dealers in Ford Mercury and Lincoln Zephyr motor cars service parts and accessories 95-101 Liberty—See p 27**

Autotrim Co (John H Cote) auto trimmings 567-573 Main
Avalon The apts 25 White
Avant Evelyn R slswoman 1414 Main h at W Spfd
Avato Joseph F in US Army r 69 Marshall
—Salvatore (Marie) emp USA h 69 Marshall
Avault Ameleia E A floor woman 125 Main r 1041 Carew
—Everett J (Gertrude E) foreman AmBCorp h 1041 Carew
Avedon Ernest J (Nellie M) rem to Chicago Ill
Avenia Sadie clk 95 State r 91 Spring
Avenius Mildred J wid Carl H clk (319) 36 Court h 206 Pearl
Averell Dorothy E clk USA r 40 Stebbins
—Edwin C in US Army r 40 Stebbins
—Rachel wid Frank A h 40 Stebbins
Averill Curtis L assembler SETCo r 82 Belmont av
—Edna B r 82 Belmont av
—Plenny C (Grace B) insp E Hartford Conn h 211 Wilbraham rd
—Robert B in US Army r 211 Wilbraham rd
—Stanley H (Hazel G) investment broker emp (300) 293 Bridge h at Longmeadow
Aversa Alphonse M Jr (Lydia M) barber emp 274 Dwight h (6) 53 High
Aversy Henry P (Theresa M) welder CVMfgCo h 194 Draper
Avery A Claire tchr 340 Sumner av r 850 Chestnut
—Charles E emp GBCo h 33 Jefferson av
—Clarence W (Pearl L) in US Marines h 20 Medford
—Douglas S (Lillian M) truck driver 120 Oakland h 85 Beaumont
—E Francis grinder WSpfd r 850 Chestnut
—Edward M (Lillian W) emp Westinghouse h 108 Sylvan
—Everett L (Beulah M) chauf StRy h (3) 212 Carew
—Frederick L r 61 Walnut
—George W (Helen W) guard S Safe Deposit & Trust Co h 545 Dickinson

AVERY
—Gordon R (Grace R) adjuster 3d fl 200 Main h 38 Grandview av
—Gordon W in US Army r 38 Grandview av
—Grace C Mrs bkkpr 68 Vernon r 138 Firglade av
—Grover C florist emp 437 Bay r 41 Mattoon
—H Arthur (Helen G) linotype opr PPubCo h 160 Wellington
—Harry R (Grace C) sergt police h 138 Firglade av

**AVERY HEALY & BUTTON**
**(Nathan P Avery-James M Healy and Frank E Button) lawyers (409) 1200 Main Spfd tel 2-5171 Holyoke office 56 Suffolk tel 4508**

—Helen W Mrs tchr 20 Lydia r 160 Wellington
—Iris E r 850 Chestnut
—Jesse emp 91 Worthington r 1871 Main
—John (Louise) mach opr USA h 25 Richelieu
—John E (Marion K) insp 95 State h 16 Beaumont
—Katherine E insp Holyoke r 17 Cherry
—Leone E (Toyland Workshop) 135A Dwight r 850 Chestnut
—Linnea Mrs r 42 Dickinson
—Louis F chauf r 78 Liberty
—Marjorie R Mrs artist emp 1477 Main h at Easthampton
—Napoleon h 850 Chestnut
—Perley W (Mary E) clk PO h 41 Cedar
—Richard H supt Ley Construction Co r 80 Edgewood
—Robert H (Edith L) estimator MDFCo h 65 Westford av
—Rose A Mrs h 17 Montpelier
—Teresa G wid James H rem to E Longmeadow
—Warren L (Dorothy E) elec emp 132 Birnie av h (21) 356 Belmont av
Avezzie Filomena M Mrs mach opr USEnvCo h 47 Lowell
—Grace L Mrs h 46 Randall pl
—Raymond A (Reta L) assembler CVMfgCo r 19 Fullerton IO
—Thomas T clk 2089 Main h 19 Fullerton IO
—William T (Louise M) shipper CVMfgCo r 198 Pendleton av
Avila Amelia C typist 55 Elm h at Westfield
Avis William V (Edith) repr WMassElecCo h 315 King
Avlon's Flavors (Perry T Kappardaki) mfrs flavoring extracts 5th fl 125 Dwight
Avon Chambers (Mrs Jeannette R Frappier) hotel 258 Worthington
—Products Co Mrs Ninne V Kercheval mgr toilet preparations (310-311) 145 State
—The apts 62-64 Avon pl
Avondo Quinto J (Eileen G) custodian 36 Court h 174 Massasoit
Avropulos Amelia D clk 95 State r 635 White
—Demetrius C (Virginia D) mach opr AmBCorp h 635 White
Axas George S (Kaliopi) mach opr USA h 37 Algonquin
—Mary clk Westinghouse r 37 Algonquin
—Stella married Stephen Litrides
—Venice clk 95 State r 37 Algonquin
Axiotis Peter C (Stella C) junk 1702 Page blvd h 408 Monsanto av IO
Axler Phillip (Sarah) h 47 Brookline av
—Samuel in US Army r 47 Brookline av
—Sylvia M bkkpr 1913 Main r 47 Brookline av
Axtell DeWitt C service mgr 721 State h at Hampden
Ayer Edward M (Letitia B) supv 95 State h (7) 103 Pearl
—Erbert W (Nellie M) supt of construction 51½ Taylor h 103 Rochelle
—Nancy L steno USA r (7) 103 Pearl
Ayers Christine r 234 St James blvd
—Donald H planning eng 70 Leete r 42 Marsden
—Eugene P clk E Longmeadow h 47 Grant
—Frederick W (Dorothy H) prod clk Westinghouse h 25 Verge
—Henry F (Mary M) guard USA h 50 Allendale
—Herbert G (Ruth B) prod eng NY h 1300 Bay
—Lewis F (Margaret G) chiropodist (903) 1387 Main h at Longmeadow
—Louis J atdt 140 Chestnut r 51 Essex
—Raymond V (Katherine J) in US Merchant Marine h (8) 178 Carew
—Rose B wid John H beauty shop (300) 1597 Main r 132 Walnut
—Uzziel S (Marion H) toolmkr IMCo h 42 Marsden
—Vina C nurse 1604 Dwight r do
—William R (Marjorie M) chemist MCCo Monsanto av IO h at N Wilbraham
Aykanian Eva wid Sam h 9 Montcalm IO
—Stephen P in US Army r 9 Montcalm IO
—Suran in US Marines r 9 Montcalm IO
Ayles Arthur H (Francese C) emp USRCo h 2450 Wilbraham rd
—Bertha wid Harvey R grinder AmBCorp h 34 Oakdale
—Gladys M married Henry J Gardiner
—Linwood A mach USRCo h 67 Ashley
Aylesworth Ella T h 147 Pendleton av
Aylward Jane wid Matthew h 276 Dwight st ext
—Matthew J gardener Longmeadow r 276 Dwight st ext

Aylwin Eva G Mrs miller USA r 70 Montgomery IO
—Robert N (Eva G) trucker CVMfgCo r 70 Montgomery IO
Ayotte Lorraine M Mrs dental asst (10) 529 Main IO r 337 Parker
—Raymond (Lorraine M) in US Army r 337 Parker
Ayres Harry A (Susan C) h 63 Pease
Azeglio Antonio (Lidia) emp VNCo h 204 Savoy av
Azizy Marsha wid Louis peddler r 715 Dwight
Azzarone Albert emp VNCo h 15 Rutledge av
—Dominick in US Army r 15 Rutledge av
—Matthew in US Army r 15 Rutledge av

B M B MACHINE CO (Aaron L Brook and John L Brown) 34 Hampden

**B S T W**
**highest quality sewing thread Bay State Thread Works mfrs 1-15 Mill—See p 130**

B & G Family Shoe Store (Bernard S Gorfinkle) 1864 Main
B & H Paper Co (Elias A Bellas) 24-26 Fort
B & R Coat Mfg Co Inc Benjamin Side pres-clk-treas 270 Bridge
Baab Anna M tchr W Spfd h 609 Sumner av
—Henry J (Jeanne A) die sinker MDFCo h 94 Noel
Baacke George R (Barbara H) time study man VNCo h 14 Medford
—Gladys steno 1757 Main h at CFalls
—Walter E emp (510) 1653 Main h at Chicopee
Babalis Andrew C (Glikaria) spray painter Westinghouse h 55 Massasoit
—Emily married Nikolas Panagotoupoulos
Babb Elliott E (Sylvia C) foreman 4 Birnie av h at W Spfd
Babbin Lila M student r 813 Berkshire av IO
—Walter F (Mary E) grinder USA h 813 Berkshire av IO
—Walter F Jr in US Army r 813 Berkshire av IO
Babbitt Leon H (Mallisca) stock clk Westinghouse h 96 Glenwood blvd
—Raymond emp Highland Hotel r 11½ Mattoon
Babboni Raymond P (Mary J) gas sta atdt h 80 Dawes
Babcock Bernadette J Mrs laundrywkr 48 Howard r 41 Central
—Bernard A (Cecile) papermkr W Spfd h 1716 Dwight
—Carl R (Luna M) opr NYNH&H h 661 Union
—Charles S (Violet E) in US Marines h 1528 Allen
—Emma R wid William W h 79 James
—Ethel r 68 Temple
—Ethel Mrs hotelwkr 193 Worthington r 292 Bridge
—Florence E tchr Newtonville r 79 James
—James H rem to Hartford Conn
—John P (Irene E) car insp NYNH&H h 131 Spring
—Luna M Mrs tchr music 661 Union r do
—Marie Mrs clk W Spfd r 31 Thompson
—Myrtle V steno 5 Elm r 79 James
—Ralph J driver 1803 Columbus av h at W Spfd
—Timothy H (Helen M) paperwkr W Spfd h 36 Cumberland
—Violet E Mrs bkkpr Third Nat Bank & Trust Co of Spfd r 1528 Allen
Babian Leo (Miriam) gasoline 1142 Berkshire av IO h 18 Seneca IO
Babiarz Mary H Mrs mach opr 33 Morris r 751 Main
Babin Edgar (Alvera H) in US Army r 135 Mooreland
—Ernest J (Mary T) insp PM&GCo h 46 Benton
Babineau Adolph F (Germain B) rem to Chicopee Falls
—Alma L wid Edward h (5) 50 Franklin
—Armand J in US Army r (5) 50 Franklin
—Arthur (Louise L) mach PPubCo h 58 Lorimer IO
—Charles F (Virginia A) profiler USA r 297 Dickinson
—Earl P (Doris H) slsman 294 Plainfield h 178 Wason av
—Edward H (Elizabeth M) in US Navy h 5 Grace
—Elizabeth blue print opr AmBCorp r 3310 Main
—John P (Gertrude R) in US Army r 2417 Columbus av
—Normand R (Marcelle C) in US Coast Guard h (42) 11 Noble
—Peter S (Marion A) emp city r 43 Ontario
—Raoul J (Valida N) emp public relations dept SGLCo h 107 Dwight rd
—Regina M wid Moise r 269 Centre IO
—Ruth S typist USA h at Easthampton
—Stanley L (Blanche E) shipping clk 324 Columbus av h 857 Armory
Babno Lucien emp 101 Taylor r 426 Worthington
Babski Frank (Annette P) r 17 Franklin
—Mary E married Harold Smith rem to California
—Nellie wid Joseph h 17 Franklin
Babyok Michael F (Margaret E) clk AmBCorp Main h at Holyoke
Babyland Morris Okun mgr furniture 1113-1119 Main
Baccas Stella Mrs (Central Fruit Co) 372 Belmont av h at E Longmeadow
—Theodore (Stella) mgr 372 Belmont av h at E Longmeadow

Hard Chromium Plating THOMAS J. MURRAY *Springfield's Largest Platers* Complete Plating Service
964-966 Main Street - West Springfield DIAL 2-3129

HAMPDEN SAVINGS BANK MUTUAL - NO STOCKHOLDERS
INC. 1852 1665 MAIN STREET
Club Accounts for CHRISTMAS, VACATIONS, TAXES, Etc.

Bacchiocchi August (Eleanor) sweeper PM&GCo h 817 Carew
—Gino J (Anita M) chauf 117 Carew h 640 Liberty
Baceski James P (Katherine L) carp USA h 30 Cherrelyn
Bacevicz Frank J student r 39 Milton IO
—Helen M clk LM&SCo r 39 Milton IO
—John (Eleanore G) tailor emp 2869 Main h 39 Milton IO
Bachand Beatrice G nurse Mercy Hospital r do
—Charles (Evelina) supt 116 Federal and 36 Summit h do
—Clara E Mrs insp W Spfd r 42 Applewood pl
—Delmary T (Clara E) emp VNCo h 42 Applewood pl
—Edmond D emp AmBCorp r 103 Gillette av
—Eugene A (Helen C) insp E Longmeadow h 51 Crystal av
—Hector H (Clarabel M) foreman Holyoke h 34 Victoria
—Henry O (Martha S) (Bakers' Supply Co) 330 Taylor h 195 Marsden
—Joseph N (Bernadette) job pressman 53 Hellman h 113 Pine
—Levi G (Ida L) patternmkr 35 Mills h 113 Pine
—Romeo T (Stella B) expediter WSpfd h 50 Copeland
Bachar Constantine (Christina) mach opr G&BMfgCo h 76 Sterling
—Gertrude A Mrs r 127 Jefferson av
—Marie married Bentley Lamontagne rem to NY
Bachiochi Americo J (Catherine I) dept mgr Rockville Conn h 61 Spencer
—Catherine I Mrs clk 95 State r 61 Spencer
—Cellerina r 172 Whittum av
Bachman Oscar L (Theresa E) sls eng AmBCorp h (6) 925 Worthington
—Rosemond nurse emp 516 Carew r do
Bachmann Joseph (Ilse) mach opr h (4) 24 Coomes
—Marian L r (4) 24 Coomes
—Richard physician (205) 121 Chestnut h at Longmeadow
Bachovchin John in US Army r 204 Pearl
—John Mrs (Dorothy M) died July 4 1943 age 23
Bachulus Matthew J (Ernestine H) physician (210-212) 146 Chestnut h at Longmeadow
Backlund John W (Dorothy E) grinder Westinghouse h 38 Johnson
Backman Axel emp Westinghouse r 190 Thompson
Backstrom Carl G (Patricia A) die sinker MDFCo h 244 Locust
Backus Alice E clk 837 State h at N Wilbraham
—Joan clk 1539 Main h at W Spfd
—Leo R (Ruth G) foreman Westinghouse h 207 Jasper
—Luella H wid Samuel H r 129 MassAv
Baclawski Edward F T (Angela S) plasticwkr MCCo h 38 Rowland
—Vincent (Frances) trucker CVMfgCo h 495 Main IO
—Wallace F (Ellen R) mach CVMfgCo h 102 Fernwold
Bacon Arthur B (Marguerite A) prodwkr AmBCorp h 26 Redlands
—Arthur L in US Army r 26 Redlands
—Bessie B wid George T r 59 Bangor
—Carrie E died Oct 30 1943 age 82
—Charles W (Belle I) mach E Hartford Conn h 26 Palm
—Edward T (Myrtle) auto repr 18 Arch r 60 Sargeant
—Elizabeth M wid Frank B h 280 Forest Park av
—Ernest E (Bernice E) gage insp AmBCorp h 31 Chase av
—Flora M sub tchr r 280 Forest Park av
—Frances A insp USA r 968 State
—Frank E (Mary V) janitor 62 Franklin h 314 Wilbraham rd
—Frank W (Grace M) paper hanger 15 Myrtle h do
—Frederick P (Rose) hardener CVMfgCo h 65 Holly IO
—George (Mary E) r 114 Andrew
—George A lwyr (Bacon Wells & Weltman) (544-548) 31 Elm h at Longmeadow
—Glenroy H (Helen C) baker emp 68 Church h 14 Prospect
—Gloria P Mrs clk PM&GCo r (6) 691 State
—Helen G wid Ernest E r 31 Chase av
—Helen M asst pasteurizer 120 Oakland r 52 Wilmont
—John W (Josephine A) chauf W Spfd h 105 ConnAv
—Josephine A Mrs demonstrator ASCo r 105 ConnAv
—Lee (Emma C) in US Army r 81 Savoy av
—Marvis S married Gilbert S Howe
—Mary E tchr 740 Chestnut r 280 Forest Park av
—Mary E Mrs r 114 Andrew
—Mary G (Physicians & Surgeons Telephone Exchange) and registrar Nurses Registry of Springfield (9) 20 Maple h do
—Ralph (Gloria P) in US Army r (6) 691 State
—Ralph N in US Army r 314 Wilbraham rd
—Thelma I tchr 58 Hartford ter r 280 Forest Park av
—Theodore S (Mabel A) physician 69 Maple h do
—Theodore S Jr in US Navy r 69 Maple

BACON
—Wells & Weltman (George A Bacon Neilson P Wells and Sol W Weltman) lwyrs (544-548) 31 Elm
—Walter E (Elizabeth) polisher AmBCorp h 49 Silver
Badansky Ignatz J barber 765 Dwight r 78 Liberty
Bader Dorothy R asst clk USA h at Holyoke
—Eleanor F Mrs office sec (220) 121 Chestnut r 100 Whittier
Badger Alden H in US Army r 20 Montmorenci
—Arthur I died Oct 29 1943 age 30
—Earl E (Rita) student h 687 Newbury
—Elaine E tel opr TelCo r 5 Abbe av
—Everett E (Hilda L) clk 166 State h 64 Marlborough
—Florence E comptometer opr MDFCo r 20 Montmorenci
—George H (Mildred T) in US Navy h (4) 20 Jenks
—Grace E Mrs r 5 Abbe av
—Ida M wid Walter L h 33 Granville
—Kenneth F (Myrtle L) emp CVMfgCo h 159 Worcester IO
—Leon B heat treater CVMfgCo r 58 Pasco rd IO
—Leonard D (Anna) coremkr CVMfgCo h 21 Hampden IO
—LeRoy E mach USA r 99 Pearl
—Lillian mach opr r 42 Cornell
—Loretta A wid Arthur J emp MCCo r 199 Worcester IO
—Lottie I wid Tracy E h (5) 3 Salem
—Mary Mrs emp 1757 Main h 314 Franklin
—Mildred T Mrs comptometer opr 38 Walter r (4) 20 Jenks
—Napoleon houseman 31 Thompson r do
—Roy H (Sarah D) clk USA h 20 Montmorenci
—William L in US Army r 21 Hampden IO
Badgley Robert mach opr Chicopee r 135 Pine
Badiali Julio E set up man USA h (5) 25 Spring
Badnais Roger S (Helen R) in US Army r 642 Liberty
Badone Alfred (Alice M) cafe 23 Stockbridge h 812 Page blvd
—Henry (Cecile B) elec NYNH&H h 169 Lebanon
Badore Ella J Mrs furn rms 96 Byers h do
Badorek Jessie C group leader Chicopee r 65 Pheland av
—John J (Jessie C) toolmkr USA h 65 Pheland av
Badurski John F slsman H L Handy Co Plainfield h at Longmeadow
—John F (Gertrude C) metalwkr h 42 Warner
Baehr Frank H (Hazel S) physician (1) 20 Maple h 138 Park dr
Baer Edmund C (Ednah E) slsman Hartford Conn h 96 Garfield
—F Robert in US Navy r 1483 State
—Frank J r 38 Everett
—Frank P (Louise M) shipping clk IMCo h 1483 State
—Harry (Katherine A) foreman Westinghouse h 118 Bloomfield
—Henry A (Eloise C) application eng Westinghouse h 1211 Bradley rd
—Herbert (Lucy) presser emp 1897 Columbus av h 83 Central
—Herbert A (Blanche E) chauf city h 1340 Boston rd
—Lena D wid Frank H h (307) 1303 Main
—Max researchwkr MCCo r 81 Berkshire IO
—Oscar J (Florence M) driver 142 Albany h 210 Pearl
—Rudolph J (Betty R) h 22 Bryant
—Thomas W in US Navy r 1483 State
Baevich Steven (Sadie) upholsterer emp Sheffield h 334 Liberty
Baevsky Abraham (Ruth R) variety store 1020-1022 Main r 73 Massasoit
—Eva wid Max h 73 Massasoit
—Frances G married Murray Near rem to NY
Bagdikian Ben H (Elizabeth) rem to Louisiana
Bagdon Anton (Eleanor) cook Highland Hotel h (4) 251 Sharon
—Lena G wid Charles J h 39 Webster
Bagen Helen Mrs tester 120 Oakland r 52 Wilmont
Bagg Anne M h (5) 310 Dwight st ext
—Edward officer 79 York h at WSpfd
—Elizabeth wid James r 45 Miller
—Esther B Mrs priv sec (510) 1421 Main h at WSpfd
—Margaret A wid Henry J h 14 Forest
—Raymond N mech 832 State r (5) 310 Dwight st ext
—Walter emp City r 1967 Main
Bagge Alfred J (Mary H) in US Army r 334 Chapin ter
—Axel R (Nora T) drop forger SDFCo h 56 Osborne ter
—Earl A in US Navy r 56 Osborne ter
—Ellen M Mrs h 38 Ralph
—Oliver W (Martha I) lathe opr CVMfgCo r 38 Ralph
—Walter B in US Army r 56 Osborne ter
Baggetta Angelo M in US Navy r 307 Oakland

BAGGETTA
—Cosimo (Jennie) mech 683 Columbus av h 100 Greene
—Fortunato J (Christine L) mach opr B-DCBCo h 307 Oakland
Baggs Theodore C h 146½ State
Baglenski Walter S (Stephanie C) cabinetmkr emp 39 Logan h at N Wilbraham
Baginski Alexander in US Marines r 11 Hebron
—Charles A r 11 Hebron
—Charles A (Eleanor T) trucker B&A r 35 Clinton
—Frank (Anna) emp B&A h 11 Hebron
—Helen mach opr W Spfd r 11 Hebron
—Raymond R in US Army r 73 Ludlow av IO
Baglane—see Beglane
Bagley Amanda emp 60 Green la r do
—Dorothy F mach opr USEnvCo r 69 Penacook
—Fred D emp 132 Birnie av r 40 Temple
—Harry A (Jennie) h 3354 Main
—Jennie E wid Fred O r 69 Penacook
—John J (Susan A) (Bagley's Wiper Service) and (Bagley's Coat Apron & Towel Service) 9 Essex h 746 St James av
—John J Mrs (Susan A) died Sept 10 1943 age 74
—Laura E housewkr r (1) 52 Pearl
—Mary A h 69 Norwood
—Raymond O (Doris L) sec-asst treas Bowles Lunch Inc (213) 1618 Main h 102 Barber
—Timothy J (Victor Bowling Alleys) 37 Lyman h at CFalls
—see Begley
Bagley's Coat Apron & Towel Service (John J Bagley) 9 Essex
—Wiper Service (John J Bagley) waste 9 Essex
Bagnall Anna F clk 85 Chestnut h at E Longmeadow
—Emma M calculating mach opr USA h at E Longmeadow
—Fred (Eliza) clk 385A Liberty h at E Longmeadow
—George J Jr (S Elizabeth) tool eng AmBCorp h 38 Lafayette
—Vincent J (Rita A) eng Westinghouse h 70 Norman
Bagnowicz Alexander M (Wladyslawa) dishwasher W Spfd h 160 Sharon
Baharozian Paripion wid James r 20 Cleveland
Bahl Louis F (Gertrude C) chief mailing records 95 State h 85 Elliot
Bahleda Helen V tchr 31 Kensington av r inq do
Balardi Charles (Alice M) rem to Southwick
—Evelino C millwright 4 Birnie av h at W Spfd
—Joseph N depositor 555 Chestnut h at N Agawam
Baldack Sol (Lillian R) in US Army r 22 Draper
Baidy Grace E Mrs emp 1340 Main r 66 Holyoke
—Joseph I (Mae E) in US Army h 33 Congress
Baier Henry M chemist emp 35 State h at Wilbraham
—Sophia M L laundrywkr r 155 Colton
Bailen David emp MBCo r 1853 Main
Bailer Elizabeth A Mrs nurse US Army r 97 Albemarle
—William (Elizabeth A) in US Army r 97 Albemarle
Bailey A Louise clk MMLInsCo r 156 Norfolk
—Albert (Annie) eng AmBCorp h 859 Chestnut
—Albert Jr (Amelia A) toolmkr AmBCorp h 166 Warrenton
—Albert E (Mildred P) pres-treas Baily-Wagner Inc 364 Worthington h at Longmeadow
—Anna M clk 95 State r 11 Nathaniel
—Annie L r 471 Chestnut
—Annie W died Dec 26 1943 age 74
—Bernard in US Army r 133 Bloomfield
—Betsy W asst clk USA h at Agawam
—Betty E student r 55 W Alvord
—Carleton L (Thirza G) rem to Ohio
—Charles A Jr (Frances E) chief acct (826) 36 Court h 55 W Alvord
—Charles H (Grace W) auto agt Northampton h (F) 156 Maple
—Christine wid Henry h 271 Oak Grove av
—Daniel D (Helen S) h 50 Hollywood
—Edward E (Mary O) emp 152 Fisk av h 49 Orchard
—Edward M in US Army r 38 Calhoun
—Edwin J physician 499 Page blvd r do
—Ellen J wid Patrick J h 11 Benham
—Elsworth H (Henrietta) mach opr USA h (2) 909½ State
—Eric W (Ruth C) slsman 15 Page blvd h 470 Belmont av
—Francis A emp 215 Albany r 3374 Main
—Frank T mach USA r 145 Union
—Fred P (Stella G) woodwkr 838 State h 32 Burr
—Freda emp 1477 Main h at Chicopee
—George L (Olivine M) tool crib man CVMfgCo r 271 Oak Grove av
—Harold S (Grace E) emp USA h 116 Amherst
—Harold S Jr student r 116 Amherst
—Harriet nurse Westfield r 48 Rencelau
—Harriet L cook r 163 Westminster
—Harry C (Agnes F) h 53 Marlborough
—Harry F (Josephine F) mgr 271 Belmont av r 18 Sumner av

WESTERN MASSACHUSETTS ELECTRIC CO. *In the Home - - In the Factory*
73 State Street TEL. 4-8211 Springfield, Mass. *Good Lighting* IS *Important*

FIELD, EDDY & BULKLEY
1200 MAIN STREET
PHONE 4-1112
SPRINGFIELD FIRE and MARINE
LOCAL AGENTS

**BAILEY**

—Helen S Mrs buyer ASCo r 50 Hollywood
—Henry (Julia T) gasoline h 120 Norfolk
—Henry J slsman 376 Birnie av h at Housitonic
—Irving B (Mary I) sta fireman USA h 156 Norfolk
—Irwin B h 365 Central
—James sand blaster CVMfgCo r 28 Auburn
—James H (Anna F) mech CVMfgCo h (8) 89 Oswego
—James P (Doris E) plumber MCCo h 173 Alden
—John C (Nellie M) janitor 45 Sumner av h 133 Bloomfield
—John P (Mary A) emp USA h 131 Bloomfield
—Joseph (Mary) emp 55 Stockbridge r 22 Sheldon
—Josephine wid William r 70 7th
—Julia wid George A h 101 Oak
—Katherine F married John A Kibbe
—Lawrence G (Erma W) sls eng Philadelphia Pa h 145 Westford cir
—Leonah A clk MCCo r 470 Belmont av
—Lottie B wid George r 145 Westford cir
—Louis D r 9 Oakland
—Louis V (Alice M) cleaner AmBCorp h 3374 Main
—Louise clk MMLInsCo r 156 Norfolk
—Mabel L emp PPubCo h (134) 786 State
—Margaret L administrative asst 275 Maple h at N Wilbraham
—Martha h 583 State
—Mary E clk Westinghouse r 133 Bloomfield
—Michael J (Lydia E) pres Erie Club 2785 Main and plumber 38 Calhoun h do
—Percy A (Rose C) mach opr IMCo h (5) 50 Walnut
—Phyllis H clk 85 Chestnut h at Longmeadow
—Ralph A chauf r 98 Pasco rd IO
—Raymond A (Margaret E) mach AmBCorp h 3299 Main
—Raymond C (Grace D) porter 355 Chestnut h 97 Garfield
—Richard K in US Army r 116 Amherst
—Richard M (Freda S) reporter 16 Fort h at Chicopee
—Robert E (Jeannette R) foreman GICCorp h 85 Eddy
—Stanley F r 120 Norfolk
—Theresa A clk Hartford Conn r 38 Calhoun
—Thomas F (Maxine J) in US Army r 44½ Walnut
—Timothy F (Catherine C) mach opr CVMfgCo h 11 Nathaniel
—Timothy F Jr in US Navy r 11 Nathaniel

**BAILEY-WAGNER INC**
**Albert E Bailey pres-treas authorized General Electric appliance service center 364 Worthington —See p 171**

—Wendell L (Katherine B) underwriter MMLInsCo h 121 Edgemont
—William r 531 State
—William r 88 Fisher
—William (Catherine) chauf StRy h 14 Brighton
—William F (Catherine M) assembler CVMfgCo h 49 Dearborn
—William F (Katherine T) blksmith 137 Armory h 94 Wellington
—William H r 46 School
—William H r 624 Belmont av
—William J in US Army r 94 Wellington
—William M (Lena B) painter Longmeadow h 87 Warrenton
—William T (Mabel C) asst foreman USA h 919 Liberty
Baillargeon J Raoul (Mary J) forger MDFCo h 146 Bond
—John L in US Navy r 146 Bond
—Leonard (Eula H) in US Navy h 24 Hampden IO
—Oliva F (Cecile M) grinder AmBCorp h 32 Allendale
Bailleul Elizabeth A wid Charles W h 131 Glenwood blvd
—Myrtle M married Harold Rehalin
—Raymond stock boy 1379 Main r 56 Roseland
—Robert W (Alice L) service man SRCo h 56 Roseland
—Roberta A mach opr PM&GCo r 56 Roseland
—Shirley L r 56 Roseland
Baillieful Eldrie (Lenona) in US Army h 85 Lebanon
Baillieul Alexander B (Edna S) atdt 53 Bliss h 18 Oak Grove av
—Eldred L in US Army r 18 Oak Grove av
—Everett R (Beatrice L) mach SFCo h 56 Eastern av
—James H (Estella S) traffic mgr Westinghouse h 35 Florida
—Jean M clk (713) 1387 Main r 18 Oak Grove av
—Jessie E welder emp 417 Liberty r 18 Oak Grove av
—Kenneth J (Pauline M) clk Hotel Kimball h 315 Eastern av
—Naida S library asst 773 Liberty r 35 Florida
—Paul B in US Army r 18 Oak Grove av
Bailot Alfred F socialwkr (546) 196 Worthington h at Adams
Baily Margaret N r (2) 192 Central
—Mary F Mrs r 15 Cliftwood
Bain Alexander (Emily S) car insp 57 Liberty h at WSpfd
Bainbridge Angus M under gage designer USA h at CFalls
Baines E Gerald stock boy 1320 Main r 65 Pocantico av
—Elva M wid Gilbert C clk 1075 State h 38 Wellington
—Francis A (Audrey L) fireman SFD h 65 Pocantico av
—Francis H (Nellie M) city messenger (224) 36 Court r inq do
—Gilbert C Jr in US Army r 38 Wellington
—Gordon A insp Westinghouse r 38 Wellington
—Richard (Elizabeth J) h (2B) 1324 Bay
Bainne Alfred H (Dorothy C) in US Army h 65 MassAv
—Henry (K Rae) clk MMLInsCo h (3) 7 Armory
Baird Andrew P died Jan 4 1944 age 66
—Arthur E (Margaret B) plumber h (4) 68 Federal
—Charles G (Amelia F) supv 263 Alden h 318 Alden
—Charles G Jr (Beatrice R) stock clk IMCo h 316 Alden
—Charles L slsman 385 Liberty r 58 Euclid av
—John (Madelyn L) h 51 Saratoga
—Kenneth J (Janet F) slsman 125 Armory h 39 Crown
—Margaret B Mrs slswoman 1503 Main r (4) 68 Federal
—Mary H wid Walter A r 39 Crown
—Robert G (Blanche D) rem to E Longmeadow
—Thomas (Jessie) asbestoswkr 338 Columbus av h 103 Wilbraham av
—Walter A died July 11 1943 age 58
—William (Margaret E) maintenance man 121 Lyman h 20 Lincoln
—William C (Lena M) asst prod mgr CFalls h 174 Chapin ter
Baisda Catherine r 15 Auburn
Baisden Charles C Rev (Margaret S) emp city h 195 Almira rd
—Ethel M benchwkr USA r 195 Almira rd
—William H houseman r 195 Almira rd
Baj Bradley E (Esther M) mach opr h 528 Main
—Harriet M waitress 467 State r 129 Suffolk
—Stanley J in US Army r 129 Suffolk
Bajorek Anna J benchwkr Chicopee r 128 Parker IO
—Julia A lathe opr 55 Stockbridge r 128 Parker IO
—Michael (Apolonia M) mach opr MCCo h 128 Parker IO
—Stanley M toolmkr PM&GCo r 128 Parker IO
—Walter S benchwkr 55 Stockbridge r 128 Parker IO
Bajumpaa Armas (Ada H) elev erector 166 State h 77 Huron
Bajurny Stefan (Mary C) chipper CVMfgCo h 82 Lyons IO
Bak Eleanor nurse S Hospital r do
Baker Agnes L tel opr TelCo r 68 Wilbraham av
—Albert millwright MDFCo r (52) 2295 Main
—Alexander (Fannie) clk Thompsonville Conn h 2 Polunsky pl
—Alexander B (Florence) emp GFBCo h 227½ St James blvd
—Alson O (Evelyn D) electronic eng VNCo r 133 MassAv
—Alwin H (Yolanda R) mach AmBCorp h (12) 3 Salem
—Arnold H (Hilda) steno h 205 Bay
—Arthur died July 12 1943 age 72
—Arthur foreman BBNCo r 15 Orleans
—Arthur G (Lillian M) coal handler SGLCo h 162 Wrentham rd
—Arthur G Jr in US Navy r 162 Wrentham rd
—Arthur H r 27 Douglas
—Arthur O in US Coast Guard r 24 Mansfield
—Arthur W assembler USA r 101 Greenwood
—Bdg 378-390 Bridge
—Bert W (Emma C) druggist emp 1411 Main h 151 Wilbraham av
—Bridget A r 12 Alderman
—C Sumner buyer 1514 Main r 31 Clarendon
—Catherine assembler 132 Birnie av r 44 Roseland
—Charolette emp VNCo r 51 Westminster
—Chester W r 40 Orange
—Clarence J (Rebecca J) slsman h 70 Edgemont
—Cornelius J (Margaret M) deputy purchasing agt h 7 Glendell ter
—Cyrus E rem to Monson
—Doris E emp 137 Main r 32 Boyer
—Dorothy N wid Michael J forewoman USA h 33 Cass
—E Alice wid Joseph E r 465 Sumner av
—E Josephine wid Louis H h 111 Oakland
—Earl clk Westinghouse h 59 Fort Pleasant av
—Edith D Mrs tchr 119 Oak r (3) 120 Byers
—Edna P linotype opr S Daily News r 319 ElPaso
—Edward emp (515) 31 Elm r 1839 Main
—Effie H wid Frank E died Aug 7 1943 age 77
—Elizabeth A wid Joseph E r 8 Lawndale
—Elizabeth E Mrs h (7) 15 Congress
—Elizabeth R cutter 33 Morris r 68 Wilbraham av

**BAKER**

—Erwin H (Ida M) mach opr Westinghouse h 319 ElPaso
—Erwin H Jr chauf 152 Lyman r 319 ElPaso
—Esther P Mrs tailor emp 1502 Main h 79 Federal
—Ethel M Mrs clk 809 Liberty r 54 Cleveland
—Extract Co Edward Kronwall pres Leland P Symmes v pres William J Sunn clk-treas 1 Extract pl
—Fannie M Mrs r (12) 3 Salem
—Frances clk VNCo r 44 Roseland
—Frederick L (Emma M) h (531) 2142 Main
—George assembler USA r 1132 Main
—George L (Floria J) elec 8 State h 18 Foster
—George S foreman 55 Stockbridge h 68 Wilbraham av
—George W in US Army r (7) 15 Congress
—Gertrude Mrs emp AmBCorp r 78 Maple
—Gertrude A Mrs clk 1379 Main r 139 Euclid av
—Gertrude M Mrs housewkr h 60 Orleans
—Grace S wid William G h (1) 286 Union
—Halsey E (Ada M) carp h 511 Plainfield
—Harold r 133 Pine
—Harris W (Genevieve N) clk G & C Merriam Co 47 Federal h at Longmeadow
—Harry F (Mildred A) storekpr USA h (1) 222 Pearl
—Henry J r 46 Edwards
—Henry M houseman r 44 Copley ter
—Henry S emp USA r 70 Edgemont
—Howard E (Jeannette) assembler W Spfd h 119 Hancock
—Howard L (Charlotte E) lithographer MBCo h 32 Boyer
—Ingham C (Martha A) asst treas G & C Merriam Co 47 Federal h at Suffield Conn
—Irving D (Jeannette A) tchr 235 State h 12 Palmyra
—Irving E (Edith D) cashier 1553 Main h (3) 120 Byers
—Jean E tel opr TelCo r 24 Mansfield
—Jeremiah J (Elizabeth T) policeman h 42 Clantoy
—Joann priv sec 365 State h at Feeding Hills
—John E rem to NY
—John H h 20 Stebbins
—Joseph M (Eileen M) physician 77 Maple h 20 California av
—Katherine E r 12 Alderman
—Kirby S (Rose E) lwyr 5 Elm and second asst register of probate Hampden County 37 Elm h 17 Avon pl
—Laura A r 35 Dartmouth
—Laurence E (Bernice A) special rep (402) 1200 Main h at Hampden
—Lillian C Mrs winder WECo r 44 Roseland
—Lillian E nurse 24 Mansfield r do
—Lola A accounts payable clk 132 Birnie av r 100 Westford cir
—Louis painter Westinghouse r 861 Main
—Lucy C wid Asa G h 1090 Worthington
—Lula M wid Charles H h 888 Worthington
—Lynda M office mgr 355 Chestnut r 888 Worthington
—Margarie h 297 Dwight st ext
—Marion J (Sadie A) mach USA h (1) 76 Mill
—Marjorie A wid Robert E nurse 22 Forest h do
—Mary E r 40 Brookline av
—Mary E wid Arthur rest wkr 1553 Main h 217 Sharon
—Max (Ethel) pres-treas Max Baker Inc 991 Main h 124 Woodside ter
—Max Inc Max Baker pres-treas (Hampden Furniture Co) 991 Main
—Michael h 43 Stebbins
—Mildred J beautician 1477 Main r inq do
—Nathan C (Gertrude A) emp city h 139 Euclid av
—Nathan R (Margaret V) yard man SVOilCo h 69 Alvin
—Nicholas N assembler AmBCorp r 47 Birnie av
—Orin N (Ida M) custodian 340 Sumner av h 60 Revere
—Orin N Jr in US Navy r 60 Revere
—Oscar B (Ethel M) in US Navy h 54 Cleveland
—Oswald G (Gladys M) mach opr 55 Stockbridge h 24 Mansfield
—Otis A (Clara E) h 42 Ledyard
—Patrick r (6) 935 Main
—Phillips D (Anne O) emp SDFCo r 23 James
—R Marion paymaster (428) 29 Worthington h 50 Northampton av
—Ralph r 133 Pine
—Raymond M (Ann V) rem to Bondsville
—Rhea Mrs seamstress r 24 Clinton
—Rhea K pres-treas Hampden Color & Chemical Co 161 Armory h at Longmeadow
—Rita C clk 952 Main r 1036 Main
—Robert E (Gladys A) underwriter 182 State h 38 Warner
—Robert H (Rosemary) slsman 45 Pomona h (6) 31 Hancock
—Robert L (Isabel M) foreman 89 Logan h 130 Mass av
—Robert W in US Army r 186 Roosevelt av

Diamonds
Jewelry
M. J. KITTREDGE, Inc.
1354 Main Street
Silverware
Watches

"Better be Safe than Sorry" INSURE WITH
GOLDTHWAITE, PRESTON AND OLMSTEAD, INC. ALL FORMS OF INSURANCE and BONDS

**BAKER**
—Robert W (Myrtle E) cashier AmBCorp h 59 Lancaster av
—Roger T h 12 Alderman
—Ruth H mach opr USA r 32 Boyer
—Sadie A Mrs bkkpr 22 Franklin r (1) 76 Mill
—Samuel (Florence H) (City Line Public Market) 5 Audubon h at E Longmeadow
—Seth h (168) 786 State
—Stephen F (Vivian R) in US Army h 50 Milton IO
—Thelma A Mrs clk 132 Birnie av h 2 Opal
—Thomas M (Anna T) packer Westinghouse h 745 Carew
—Thomas R (Anne L) benchman 11 Stockbridge h 60 St James cir
—Thomas W (Georgia E) office mgr DMCo h 38 Eddywood
—Walter L (Helen) h (L) 51 State
—William E in US Navy r 32 Boyer
—William E (Anna C) elec WMassElecCo h 127 Spring
—William M (Margaret F) emp USRCo h 55 Ranney
—William W (Madge O) prod mgr AmBCorp h 186 Roosevelt av
—Yolanda R Mrs clk 357 Bridge r (12) 3 Salem
—see Belanger
Bakerman Charles mach AmBCorp r 41 Spring
Bakers' Supply Co (Henry O Bachand) 330 Taylor
Bakmans William H (Henrietta) mach opr USA h 199 Belmont av
Bakshinski Charles mach opr VNCo r 2157 Main
Bakutis John F (Sallie G) tubemkr CFalls h (5) 2365 Main
Bal Stella clk MCCo Monsanto av IO h at Ludlow
Balaban Julius (Ann F) toolmkr AmBCorp h 89 Putnam cir
Balboni Albert J (Gertrude C) emp USA h (7) 91 Sumner av
—Albert M pressman 340 Main h at WSpfd
—Andrew J dept foreman MCCo Monsanto av IO h at WSpfd
—Anna M clk USA r (7) 91 Sumner av
—Anna M Mrs clk (501) 44 Vernon r 20 Leete
—Anthony F (Desolina B) sign painter 1247 Main h 25 St James av
—Anthony F Jr in US Army r 25 St James av
—Arlene mach opr USA r 22 Howard
—Aurelia V nurse Holyoke r 67 Beaudry IO
—Daisy B Mrs furn rms 25 St James av r do
—Daniel H bakery wkr 297 Plainfield h at WSpfd
—Elizabeth P r 227 Taylor
—Evelyn M clk Holyoke r 67 Beaudry IO
—Frederick H (Bertha M) janitor city h 67 Beaudry IO
—Henry F in US Army r 14 7th
—Henry J (Edith P) mach opr USA h 43 Broad
—James B (Adele L) vending machines 176 Springfield h do
—Jane T clk MMLInsCo r 25 St James av
—John C in US Army r 14 7th
—John L (Zita L) h 14 7th
—Joseph L (Marion E) emp USA h 12 Middle
—Leo L in US Army r 14 7th
—Louis S (Yolanda M) grinder Westinghouse r 81 Wilber av
—Mario J (Elizabeth P) chauf WSpfd h 41 Ringgold
—Raymond R (Anna M) gasoline 116 Walnut h 20 Leete
—Rose E tel opr TelCo h 916 Worthington
—Thomas C mach PM&GCo r 30 Forest Park av
—William T in US Merchant Marine r 25 St James av
Balbony Bridget M wid Thomas matron Chicopee h (6) 28 Morris
—Grace A motor wkr Westinghouse r (6) 28 Morris
—John F set up man 55 Stockbridge r (6) 28 Morris
—Louis J emp USA r (6) 28 Morris
—Phyllis M married Rene Dubois
Balbos Alexander (Nellie M) in US Army r 40 Massasoit
—Nellie M Mrs slswoman 1484 Main r 40 Massasoit
Balch Christine dietitian r 167 Thompson
—Fredrick J (Grace W) whol coal 11 E Alvord h do
—George W (Bessie C) chief clk MBCo h 167 Thompson
—Richard S in US Navy r 167 Thompson

**BALDARELLI A CORPORATION**
**Andrew Baldarelli pres-treas mfrs of concrete blocks and tile dealers in sand gravel cement and lime Robbins rd East Springfield—See p 54**

—Andrew (Zelinda) pres-treas A Baldarelli Corporation Robbins rd East Springfield r 210 Eddy
Baldauf Fred K in US Army r 25 Converse
—Frederick G (Jennie L) master mech DMCo h 25 Converse
—Geraldine H married Arthur V McLean rem to Holyoke
Balderston Frederick H in US Army r 3 Kimberly av
—G Egerton B (Myra D) dentist (308) 1570 Main h 3 Kimberly av
—Lloyd G in US Army r 3 Kimberly av
Baldessari Gaodensio (Rose) h 59 Margaret
—Yolanda emp AmBCorp r 59 Margaret
Baldger Stanley chauf 385A Liberty h at Hampden
Baldiga Alexander chauf 28 Columbia ter r 24 Allendale
—Bronislaw (Stella B) forger Hartford Conn h 24 Allendale
—Chester (Alice) chauf 28 Columbia ter h 52 10th
—Leonora A wid Peter r 24 Allendale
Baldini Alberto J in US Army r 67 Florence
—Baldino (Italia) roofer h 710 Union
—Ercole emp city h 67 Florence
—Fernando L in US Army r 67 Florence
—Tilda N r 67 Florence
Baldman Andrew (Ourania) clk USA h (6) 82 Belle
Baldrate Rene R (Rhoda A) dairywkr h 56 Montgomery IO
Baldwin Alonzo C Rev missionary r 240 Long Hill
—Arthur N (Augusta E) insp Chicopee h 42 Virginia
—Bernard L (Miriam J) insp AmBCorp h (8) 99 Oswego
—Charles W (Mary J) eng USRCo h 2462 Main
—Doctor G (Flossie D) mach opr CVMfgCo h 43 Franklin
—-Duckworth div of Chain Belt Co mfrs 369 Plainfield
—Edith E physician 50 Buckingham h do
—Edward H (Marguerite) dentist (5-9) 1242 Main h at Longmeadow
—Edward R in US Merchant Marine r 730 White
—Frederic H mech BMTCo r 124 Buckingham
—Gertrude h (6) 370 Belmont av
—Harold J pharmacist 1305 Main r 122 Chestnut
—Helen C wid Alden W h 124 Buckingham
—Jennie S wid William A h 303 Maple
—Lester B emp Westinghouse r 215 College
—Milton E (Lyda C) insp 340 Main and promoter 22 Hancock h 730 White
—Milton E Jr in US Merchant Marine r 730 White
—Nixford (Baldwin Studio) 66 Harrison av r do
—Robert A (Helen H) dentist (5-9) 1242 Main h (19) 90 Maple
—Robert A Jr (Elizabeth C) pres-treas Welch & Baldwin Inc (502) 146 Chestnut h at Longmeadow
—Robert J (Ethel A) carp h (6) 105 Oswego
—Rollin P in US Navy r 42 Virginia
—Ruth C tchr Baltimore Md r 124 Buckingham
—Studio (Nixford Baldwin) photographers 66 Harrison av
—The apts 308 Union
—William V (Helena M) clk Springfield Cold Storage Co Inc 52 Hillman h at N Wilbraham
Baldyga Pauline Mrs r 208 Pearl
—Wanda C Mrs riveter 4 Birnie av r (3) 1154 Dwight
Balegno Joseph (Albina) rubberwkr USRCo h 21 Nottingham
Balfe Clarence rem to Manchester Conn
—Clarence E (Ellen D) mach opr h 33 Central
—George died Jan 15 1944 age 45
—Mildred C clk VNCo r 54 Kensington av
Balfour William (Gertrude K) fireman SFD h 66 Langdon
Balin Joseph F (Bessie F) watchman 4 Birnie av h at WSpfd
Balina Maurice J (Agnes C) chauf StRy h 139 Mooreland
Balise Blanche S Mrs h 78 Hyde av
—Motor Sales Inc Paul E Balise pres-treas 603 Columbus av
—Paul E (Rosealma B) pres-treas Balise Motor Sales Inc 603 Columbus av h at Longmeadow
—Shirley G steno Federal Land Bank 310 State h at Longmeadow
Balisle Mary G solderer Westinghouse r 139 Dickinson
Balkose Leonard W (Veronica B) insp USA h 1510 Carew
Ball Alfred H (Blanche L) asst adv mgr 16 Fort h 115 Noel
—Bertha J wid Charles E r 60 Fairfield
—Bessie r 163 Westminster
—E Esther office sec 124 State h 39 Sylvan
—Ella M Mrs h (18) 25 White
—Elwyn J (Dorothy E) in US Navy h 9 Somerset
—Ethel Mrs h 68 Byers
—Eva M tel opr S Institution for Savings h (2) 55 Maple
—Frank C (Frances E) eng 55 Stockbridge h 56 Leyfred ter
—Frederick E (Betty M) janitor 18 Coomes h do
—George F route slsman GICCorp r 34 Shillingford
—Gertrude E wid Herbert A furn rms 51 Sargeant h do
—Harold A (Mary E) in US Army h (6) 5 Piney pl
—Henry A (Mary A) mach CVMfgCo h 72 Clifton av
—Henry A Jr (Edith J) foreman USA h 108 Plumbtree rd
—Irma nurse Wesson Memorial Hospital r do
—Jane library asst 220 State r 22 Howard
—Kate A wid Alfred r 115 Noel
—Keith W (Rena M) box mkr h 68 Byers
—Lillian M Mrs waitress 2052 Main r 37 Sargeant
—Norma clk Chicopee r 68 Byers
—Olive L Mrs dept mgr 1411 Main r 24 Monroe

**BALL**
—Raymond A (Emily C) adv slsman The Price & Lee Co 134 Chestnut h (6) 11 Edwards
—& Lavigne (David E Lavigne) lwyrs (626) 31 Elm
Balland Emile A benchwkr r 26 Crosby
—Lawrence A mach opr r 26 Crosby
—Marvin (Rita L) chauf 195 Armory r 306 Oakland
Ballard Archie J (Gladys M) mach opr E Longmeadow h 250 Commonwealth av
—Aure (Una H) hardener 56 Main h 69 Union
—Charles S lwyr (Ballard & Weston) (519) 1490 Main h at Hampden
—Clifton (Sarah L) waiter 1757 Main h (6) 74 Boylston
—Eleanor Mrs emp 1502 Main r (6) 74 Boylston
—Emily clk 1502 Main r (6) 74 Boylston
—Ethel R h 83½ 10th
—Flavin (Myra E) mech BMTCo h 43 Herman
—George J (Rose A) insp SGLCo h (2) 307 Dwight st ext
—Gilberte M mach opr 33 Morris r 69 Union
—Henry J (Malvina M) emp Bakers Extract Co h 303 Water IO
—Hester A (Emily) emp CVMfgCo r (6) 74 Boylston
—Jacqueline M clk Chicopee r 69 Union
—Julian (Eleanor) in US Army r (6) 74 Boylston
—Mabel C wid Henry A mach opr USA h 3231 Main
—Mozelle student r (6) 74 Boylston
—Raymond H in US Merchant Marine r 303 Water IO
—Robert L in US Army r 250 Commonwealth av
—Roger H (Florence M) mach opr USA h 21 Batavia
—Rose E wid Albert r 22 Elsie
—Russell J (Helen R) supv 24 Charles h 3 Greenbrier
—Walter H (Sarah A) mgr 618 Page blvd h 22 Elsie
—Virginia C h 113 High
—& Weston (Charles S Ballard and Charles J Weston) lwyrs (519) 1490 Main
Ballatore Bennett M (Assunta) h 299 Oakland
—Dante J in US Army r 26 Long Hill
—Ida E priv sec AAF Depot r 299 Oakland
—Joseph V (Eleanore O) (Long Hill Market) 24 Long Hill h do
Ballington The apts 4 Eagle and 3217 Main

**BALLOCH JOSEPH S**
**(Louie R) merchant tailor (203) 1559 Main h at Longmeadow**

Ballou Elizabeth wid Frederic A h (1) 145 Sumner av
—Irene C nurse emp 233 Carew r do
—Roger in US Army r 95 Marble
—Ruth clk Windsor Locks Conn h (22) 328 Union
Baloitsos James r 1945 Main
Balsam Edmund (Frances M) in US Army r (230) 2142 Main
Balsom Florence G assembler SETCo r 117 Almira rd
—George E (Florence K) repairman Chicopee h 117 Almira rd
—George E (Isabelle) clk Holyoke h 28 Lowell
Balthazar Doris E priv sec AmBCorp h at CFalls
—Frank business agt American Bosch Industrial Union Local 206 3254 Main r inq do
—George H (Irene C) insp AmBCorp h 935 Chestnut
Balthazard Marie L wid Arthur J r 177 Hampshire 10
Balyiss Margaret Mrs clk AAF Depot r 34 Orange
—Walton (Margaret) in US Army r 34 Orange
Bamber John Jr (Mary G) filer 55 Stockbridge r 4 VanNess
Bamforth Helen E assembler AmBCorp r (1A) 1324 Bay
—Theodore W (Elizabeth G) clk SGLCo h 526 Dwight rd
Bampos James C (Olga D) (Day The Tailor) 43 Worthington h 47 Kenyon
Ban Stanley r 117 Jefferson av
Banas Alfred T (Cecile J) in US Navy h 230 Eastern av
—Andrew Inc John S Banas pres-treas Mrs Mary Szarek sec Walter A Banas clk furniture 38 Parker IO
—Antoinette M priv sec 310 State h at Chicopee
—Catherine M wid Andrew G emp 233 Carew h 89 Linden
—Edmund in US Army r 107 Laconia
—Felix (Bertha D) in US Army r 35 Talcott
—Frank J (Lottie M) mach opr AmBCorp h 128 Parker 10

**BANAS FURNITURE STORE**
**(John S Banas) furniture and floor coverings 67 Parker IO tel 8589—See p 91**
—Henry r 107 Laconia

**BANAS HOME PRODUCTS**
**(John S Banas) waxes polishes and household cleaners 30 Parker IO—See p 91**

—Jennie T clk 32 Oakdale r 107 Laconia
—John (Teresa K) prop Banas Sand and Gravel Co 32 Oakdale h 107 Laconia

REAL ESTATE RENTALS APPRAISALS
A. C. WHITE, JR., REALTOR
293 Bridge Street Telephone 2-5109
INSURANCE PROPERTY MANAGEMENT

FORBES & WALLACE . . SHOPPING CENTER FOR WESTERN NEW ENGLAND

—John S pres-treas Andrew Banas Inc 38 Parker IO (Banas Furniture Store) 67 do clk Banas Package Store Inc 42 do and (Banas Home Products) 30 do h 390 Parker
—Joseph A (Eva) pres Rialto Cafe Inc 549 Main h at Ludlow

**BANAS PACKAGE STORE INC**
**Walter Banas mgr wines and liquors 42 Parker IO tel 8-1037—See p 91**

**BANAS SAND & GRAVEL CO**
**cement blocks loam and fill washed and screened sand and gravel 32 Oakdale street East Springfield—See p 52**

—Sylvester emp 32 Oakdale r 107 Laconia
—Walter A pres-treas-mgr Banas Package Store Inc 42 Parker IO and clk Andrew Banas Inc 38 do r do
Bancroft Annex apts 2572 and 2574 Main
—Cafe Inc Peter J Szczebak pres-treas 2587-2589 Main
—Carl D (Edith L) steamfitter emp 29 Hampden r 49 Church
—Edward C (Agnes M) clk CFalls h 38 Ozark
—Elsie S Mrs cashier 1636 Main r 34 Orchard
—Ernest C (Alga L) molder SFCo h 228 Denver
—Fannie E wid George H r 1073 State
—Helen P sec-asst treas The W A Castle Co 36 Taylor h 1073 State
—Henry L insp AmBCorp r 943 State
—Henry L Jr (Elsie S) in US Navy h 34 Orchard
—Howard A acct Federal Intermediate Credit Bank 310 State h at Northampton
—Pauline N Mrs h 21 Rutland
—The apts 2580 Main
Bandlow Lessing (Clara M) shipping clk 1803 Columbus av h 16 Florence
—William R in US Army r 16 Florence
Bandosi Luigi r 204 Main
Bandoski John (Flora L) h 37 Pendleton av
—Stanley J (Rachel J) tool eng G&BMfgCo h 18 Donbray rd
Bandzul John S (Anna I) clk The Triangle Mfg Co Inc (201) 33 Lyman (Varsity Manufacturing Co) 133 Union and asst treas Barrat-Gage Corp do h 15 Bangor
Bangati Samuel emp SGLCo r 33 Richelieu
Bangs Elizabeth E h 30 High
—Nellie M wid Arden E r 105 Dawes
—Raymond A (Charlotte) plumber Chicopee h 103 Dawes
—Robert C (Dorothy C) insp 89 Logan h at CFalls
Bangson Carl E h 337 White
Banim Mary B h 47 John
—Mary B radio wkr r 277 Orange
—Patrick A (Esther) emp USA h 277 Orange
—Rita C clk E Longmeadow r 277 Orange
—Theresa E priv sec E Longmeadow r 277 Orange
Banister Albert died Jan 24 1944 age 82
—Alberta M married Fred J Hoarle
—Louise C bank clk Union Trust Company 1351 Main h at WSpfd
—Mary E wid Albert r 102 Milton IO
—William D (Sadie E) supt prod USA h at Longmeadow
Banker and Tradesman Ruth K Currier rep publications (211) 175 State
Bankers & Shippers Insurance Co of NY Mae F Smith agt (417) 1200 Main
Banks Eva Lee L r 23 Nathaniel
—George H (Lillian F) h 57 Pineywoods av
—Leon A (Charlotte S) chauf 11 Columbia ter h 33 Brigham
—Mildred L wid Arthur L rem to Connecticut
—Ralph painter 519 Worthington r 132 Greenwood
—Raymond (Rosa L) brass melter WSpfd h 519 Union
—Sumner yardman B&M r 47 7th
—Wilson H (Marcia) in US Army h 46 Florida
Bannach Blanche B Mrs (Rose Beauty Shoppe) 140 Spring r do
Bannan George A (Bernardine E) mach CVMfgCo h 116 Hampden IO
—John H (Grace) emp CVMfgCo h 116 Berkshire IO
Bannerman Alexander D (Dorothy E) stereotyper S Union r (5) 24 High
—Dorothy E Mrs teller Third Nat Bank & Trust Co r (5) 24 High
—Mary Mrs clk E Longmeadow h 1340 Boston rd
Banning Chelsea L rem to Brattleboro Vt
Bannish Frank E (Marion J) rem to Southwick
Bannister Agnes M Mrs clk USA r 40 Harkness av
—Christine clk E Hartford Conn r 40 Harkness av
—Grace clk E Hartford Conn r 40 Harkness av
—John (Agnes M) emp MBCo h 40 Harkness av
—Viola mach opr USA r 2612 Main
Bannon Agnes G wid Clair R h 56 Quincy
—Barbara J married John H Gilnour rem to Winthrop Me
—Claire M nurse USA and 37 Dunmoreland r do
—Harold T (Berthalyne B) tile setter 17 Dickinson h 78 Westminster
—Helene M married Thomas A Olson rem to Newport RI

—James T (Helen F) tchr 35 Eastern av h 153 Bristol
—John J (Charlotte M) (John J Bannon Co) 357 Albany h 37 Dunmoreland
—John J (Elsie M) eng 53 Elliot and sec Central Labor Union 19 Sanford h 124 Northampton av

**BANNON JOHN J CO**
**(John J Bannon-John L Bannon) marble slate tile and terrazzo contractors 357 Albany—See p 78**

—John L (John J Bannon Co) 357 Albany and in US Navy r 37 Dunmoreland
—Mary E h 166 Massasoit
—Roswell J mailing clk PPubCo r 92 Spring
Banruch Mary emp 91 Spring r do
Banusewich Joseph (Wanda P) in US Army r 16 Churchill
Banville Roland A (Jeannette M) rem to Feeding Hills
Banyea Julia M Mrs r 3040 Main
—Selma A Mrs clk AmBCorp r 1522 Carew
Baptist Mary wid John r 22 Pasadena
Bara Joseph elec USRCo r 33 York
—Robert R (Jean I) asst foreman 55 Stockbridge h 75 Kenyon
Barabessi Erminia wid Pietro h 16 Acushnet av
—Lucy M r 16 Acushnet av
Baraldi Clara J r 791 Worthington
—Joseph W (Neeche E) trucking 117 Federal h do
—Secondo (Mabel M) peddler h 791 Worthington
Baranowski Adam emp B&A r 217 Sharon
—Lottie M emp AmBCorp r 513 Hancock
—Mary H emp AmBCorp r 513 Hancock
—Stephen in US Army r 83 Greenwood
—Xavier Rev curate Our Lady of the Rosary Polish Roman Catholic Church r 28 Underwood
Baranowsky Alexander Jr (Mary) emp TelCo h 284 Dwight st ext
Baranski Joannis (Elizabeth O) h 17 Central
Barba Joseph M sexton Our Lady of Mt Carmel Roman Catholic Church r 123 William
Barbahowski Helen J married Walter A Minaert
—Ludwik (Michalina) gardener Longmeadow h 661 Bay
Barbalian Peter G (Virginia M) conf 106 Oak Grove av h 49 Kenyon
Barbarini Clement T (May) slsman 369 Central h at WSpfd
Barbarise Thomas A (Angela M) toolmkr PM&GCo h 11 Lowell
Barbaroulo Carmen r 90 Carr
—Colomba wid Antonio h 90 Carr
Barbati Ida C wid Fred A (Barbati & Christopher) (500) 1537 Main h 28 Knollwood
—Louise M steno (500) 1537 Main r 28 Knollwood
—& Christopher (Ida C Barbati and Anthony L Christopher) ins (500) 1537 Main
Barbeau Albert J auto repr 130 Union r 367½ Chestnut
—Arthur A rem to Colorado
—Bertha bkkpr r (1) 2991 Main
—Celia wid Edward J r 93 Clifton av
—Edward F in US Coast Guard r 93 Clifton av
—Ernest A (Irene E) emp 125 Main h 74 Bradford
—Irene E clk MMLInsCo r 74 Bradford
—Joseph (Mary) h 74 Lorimer IO
—Leon J (Florence M) deputy sheriff (447) 31 Elm h 93 Clifton av
—Ora M ins agt (402) 1200 Main r (3) 75 Alexander
—Rosanna wid George J h (1) 2991 Main
—William ins agt (402) 1200 Main h at WSpfd
—William emp (802) 29 Worthington h at WSpfd
Barbee James S (Elizabeth M) rem to Vermont
—Lottie C osteopath (1) 31 Maple h do
Barber Addie F Mrs cashier 1414 Main r (19) 62 Oswego
—Arthur P (Anna M) condr B&M h 1388 Bay
—Arthur W died Dec 11 1943 age 70
—Carl E (Lea H) lineman WMassElecCo h 146 Bowles
—Carrol (Victoria L) in US Army r 37 Army
—Charles M (Addie F) h (19) 62 Oswego
—Edmund G pres The Elm Tree Press Inc (307) 44 Taylor r 837 Main
—Edward J (Georgianna S) whol fish 219 Berkshire av h 654 Boston rd
—Edward J Jr in US Army r 654 Boston rd
—Effie wid Wallace M h 20 Sumner av
—Elsie H Mrs furn rms 9 Bond and 2157-2167-2177 Main h at Brattleboro Vt
—Ernest F mach opr USA h 341 Allen
—Esther A slswoman 1320 Main r 20 Sumner av
—Harriet M wid Alfred E r 115 W Alvord
—Herbert E (Lutie M) emp AmBCorp h 36 Decker pl
—Jennie E wid Fred A r 471 Chestnut
—Lester (Lucy) atdt B&A h 37 Congress
—Linda Mrs r 105 Westford av
—Margaret E wid Frank J r 1179 Bay
—Marjorie T Mrs emp USA r 155 Bay
—Mary Mrs mach opr AmBCorp h 20 Cumberland

—Maude M wid Arthur W gowns (316) 340 Bridge h 99 Euclid av
—Melina wid Otis P h 42 Barber
—Oliver (Belle) r 2157 Main
—Stella M clk Spfd Safe Deposit & Trust Co 127 State h at WSpfd
—Wallace A in US Army r 20 Sumner av
—Walter E (Loretta R) slsman r 42 Barber
—Winifred P wid John H h 37 Sargeant
—Zelva J clk 1421 Main h at Wilbraham
Barberi Antonio C (Angie R) forger USA h 36 Manhattan
Barberis Giacomo P (Maria G) blksmith WSpfd h 34 Lombard
Barberry Yolanda emp 169 Main r 166 State
Barbes Theodore (Mary) emp USA h 127 Carew
—Thomas T mail porter B&A r 127 Carew
Barbetiotes Andrew (Alexandria) emp USA h 58 Linden
Barbieri Alvera A typist AmBCorp r 154 Hancock
—Angelo (Mary) h 154 Hancock
—Domenico C (Lena L) h 60 Howard
—Felix P (Rose J) plasticwkr 844 Union h 27 Wilcox
—Flora O bkkpr New London Conn r 60 Howard
—Frank painter 60 Howard r do
—Irma A r 154 Hancock
—Joseph A mach opr r 154 Hancock
—Madeline J grinder r 154 Hancock
—Vera mach opr AmBCorp r 154 Hancock
—Vincenzo (Marcellina) emp 755 Liberty h 17 Atwood pl
Barbiero Joseph chauf 1808 Columbus av h 1167 do
—Louisa wid Ercoli r 1167 Columbus av
Barbuti Ernest F (Rose D) emp USA h 42 Long Hill
Barcelou Kenneth B insp USA r 122 Chestnut
Barchard Burpee E (A Louise) platform man RyEx and supt 162 Fort Pleasant av h do
Barchielli Peter J (Julia) assembler Westinghouse h 863 Worthington
Barclay Furniture Co Inc Jacob Popkin pres Julius Popkin treas Irving J Rosenbloom asst treas 116 Liberty
—George r 2787 Main
Barcomb Nelson H (Celia M) mach h 27 Central
Bardach Laura wid Elias r 57 Sargeant
—Lloyd S (Dorothy) lwyr (34) 1214 Main h 23 Avon pl
—Max (Sarah B) furn rms 49 Church h do
Bardack Dora D wid Louis emp 305 Dickinson r do
Bardelli Roland (Hazel E) steamfitter USA h 42 Pasadena
Barden Albert L (Vera E) in US Army h 107 Westford av
—Carl W (Muriel K) emp AmBCorp h 175 Bloomfield
—Clara J A wid George F r 471 Chestnut
—Helen A wid Maurice L r 70 Westford cir
—Hilda M clk MBCo r 70 Westford cir
—Julia H clk SF&MInsCo r 107 Westford av
—Madelyn E Mrs food server WSpfd r (7) 58 Pearl
—Nellie A filer USA r 15 Ashland av
—Norman L (Madelyn E) in US Army h (7) 58 Pearl
—Robert S (Josephine J) constructionwkr Oscar F Carlson Co h (10) 26 High
Bardi Steve (Mary) warehouse supt 11 Cross h at Chicopee
Bardons Charles H (Helen M) asst office mgr 130 Lyman h (13) 108 Byers
Bardsley James T (Ruth H) emp PM&GCo h 96 King's la
Bardway Susie E wid J Clinton rem to Munson
Bardwell Alice Mrs r 69 Bowdoin
—Chester L in US Navy r 358 Wilbraham rd
—Edgar A (Mildred L) clk PO h 358 Wilbraham rd
—Edgar M (Jessie M) h 28 Edgemont
—Editha S wid Fred mach opr 55 Stockbridge h 119 Bay
—Frederick L (Barbara J) asst buyer Westinghouse h 72 Monrovia
—Gladys G tchr 221 Bay h (3) 147 Sumner av
—Herbert P r 106 Chestnut
—Herman r 51 Sargeant
—Leland F (Emie H) asst cashier Third Nat Bank and Trust Company of Spfd 1391 Main h at Longmeadow
—Margaret priv sec WSpfd r 123 Buckingham
—Ned G mach opr Westinghouse r 20 Springfield
—Pearl B Mrs housekpr r (3) 323 Central
Bardy Stephen (Marie S) supt 11 Cross h at Chicopee
Bareiss Julius (Erika S) mach designer 132 Birnie av h 15 Montclair
Barez Joseph (Betty) prop Armory Wrecking Co 21 Hannon h 293 Chapin ter
—Nathan (Ada) mach opr Westinghouse h 79 Belle
—Sarah wid Samuel h 19 Allendale
—Simon emp Westinghouse r 19 Allendale
Barger Evelyn E steno 191 Plainfield r 26 Warner
—Glennwood A (Jean E) in US Army h 75 Pomona
—John E (Ida E) slsman h 26 Warner
—Kermit R (Charlotte G) slsman h (5) 120 Long Hill
—Melvin (Betty D) in US Navy r 51 Shawmut

SALES RENTALS MANAGEMENT HENRY M. CLARK CO., REALTORS 100 BROADWAY TELEPHONE 7-0231 APPRAISALS MORTGAGE LOANS

**WEEKS LEATHER STORE** LUGGAGE TRUNKS - BRIEF CASES
1341 MAIN STREET (Next to Union Trust) TELEPHONE 6-1541 Small Leather Goods

BARGER
—Selma cashier 1139 Main r 26 Warner
Bargotti Louis J in ULS Army r 51 Virginia
Barhydt Bessie A wid Lewis G h 15 Riverview
—Kathleen prv sec Federal Land Bank of Spfd r 15 Riverview
—Lewis G died Nov 24 1943 age 69
—Mary E r 237 Bay
—William V H (Mary D) h 237 Bay
Baribault Arthur B in US Navy r 166 Buckingham
—Donat R (Rosalie M) arch and eng 166 Buckingham h do
—Ellen M wid William A h 25 Cedar
—Louis J in US Navy r 166 Buckingham
—Raymond C in US Navy r 166 Buckingham
—Therese M clk Westinghouse r 166 Buckingham
Baribeau Bert A (Juliette I) in US Navy h 20 Jefferson av
—Germaine E wid Xavier furn rms 99 Pearl h do
—Marcel C (Jessie W O) toolmkr Westinghouse h 33 Kenyon
Baril Eugene A (Eliza M) mach opr MDFCo h 36 Donald
Bariteau Aime J (Harriet L) setup man USA h 141 Warrenton
—Marion E checker USA r 998 State
Barker A Bliss (Alfreda M) insp Westinghouse h 4 Federal ct
—Alfreda M Mrs clk 87 Albany r 4 Federal ct
—Barbara Mrs corsetiere (602) 1387 Main r 249 Tremont
—Barbara E clk TelCo r 249 Tremont
—Beatrice L blueprint trimmer 78 Hillman r 21 Burlington
—Beulah J Mrs rem to Florida
—Cecelia I wid Irvin R r 28 Everett
—Dorothy A Mrs steno AmBCorp r 21 Burlington
—Dorothy R steno 47 Federal h (1) 57 do
—Edwin C (Grace F) mgr 47 Colton h 133 Westford av
—Elizabeth G wid Blaney P h 43 Bowles pk
—Ernest W (Helen E) fireman NYNH&H h 39 Horace
—Florence P r 56 High
—Frances B r 127 Bowles pk
—Frederick E (Barbara) mach opr E Longmeadow h 249 Tremont
—George A clk 15 Mill h at E Longmeadow
—George H (Helen M) mech draftsman AmBCorp h 154 Alden
—Gilbert E (Dorothy A) in US Coast Guard r 21 Burlington
—Gilbert E (Helen M) in US Army r 2715 Columbus av
—Grace F Mrs labeler 53 Wilbraham rd r 133 Westford av
—Harry S (Florence S) insp h 11 Strong av
—Helen L treas J H Miller Co Inc 21 Harrison av h 28 Florence
—Herbert W r 2787 Main
—Horace R designing eng Concord NH h 86 Sherman
—Joseph in US Coast Guard r 184 Eastern av
—Josephine wid Charles housewkr r 42 Congress
—Katherine E wid Joseph housewkr 735 State h 184 Eastern av
—L Dwight (Lois E) h 25 Cass
—Laura F (Miss Barker's School) 309 Central h 86 Sherman
—Lawrence L clk VNCo r 127 Bowles pk
—Laurence L (Olga) forgers helper USA h 22 Shaine cir
—Oscar T asst treas-mgr Art Photo Co 1501 Main h at Agawam
—Paul D (Ella A) rem to California

**BARKER R L CHEMICALS**
**Industrial chemicals - bleaches - laundry supplies 820 Union WSpfd tel 3-1007**
—Robert E in US Navy r 133 Westford av
—Robert S (Blanche M) insp 95 State h 602 White
—Sarah H wid George h 21 Burlington
—Warren W in US Navy r 11 Strong av
—Wilhelmina M executive sec AmBCorp r 43 Bowles pk
—Winfred W compositor WSpfd h 127 Bowles pk

**BARKER'S MISS SCHOOL**
**(Laura F Barker) private country day school co-educational ages 2 thru' 16 309 Central tel 2-3057**
Barkett Edward J (Louise T) rest WSpfd r 166 Union
—Joseph (Jennie) rem to Hartford Conn
—Ozzie P (Jennie A) chauf 112 State h 77 Belle
Barkhouse Beatrice Mrs emp 140 Chestnut r 37 Edwards
—Charles R wrecker r 171 Chestnut
Barkhuff Raymond A Jr (Mary G) research chemist MCCo h (3) 29 Federal
Barkley Danforth C (Mary C) insp h 470 Belmont av
—Eleaner J asst cashier (406) 1421 Main r 470 Belmont av
—H Joyce steno 150 Chestnut r 470 Belmont av
Barklow Paul V (Clara R) insp Westinghouse h 41 Baldwin
Barkow Lucinda W Mrs r 200 Quincy
Barksdale Geraldine rem to Boston
Barksdare Abraham (Mary C) in US Navy r 715 Union
—Mary C Mrs insp USRCo r 715 Union
Barlien George W (Charlotte U) mech eng h 95 Caseland
Barlow Agnes S wid William F h 40 Everett
—Alice R wid Walter E h 10 Buchholz
—Alma M wid Herbert W steno Washington DC r 90 Monmouth
—Catherine A wid Moses M h 74 Yale
—Charlotte nurse emp MDFCo h 37 Eckington
—David W (Marjorie I) stockroom clk USEnvCo 853 Chestnut
—Edward C (Margaret L) clk-mgr Industrial Credit Corporation of Springfield (3) 18 Vernon h 59 Burton
—Edwin R in US Army r 40 Everett
—Elmer r 38 Meredith
—Esther E r 80 Dartmouth
—Frederick C (Nellie A) h (3) 66 Sorrento
—Hannah L wid John R h 618 Newbury

**BARLOW HARRY E**
**(Helen A) general agent Conn General Life Insurance Co of Hartford (916) Third National Bank Bdg 1387 Main h at Longmeadow—See p 108**
—Herbert H r 5 Fairdel
—John F (Lula M) dispatcher B&A h 212 Marsden
—John R bricklayer r 618 Newbury
—June E clk USA r 10 Buchholz
—Ralph S tester Westinghouse r 80 Dartmouth
—Seth H (Bertha A) real est and ins 163 Spring h 80 Dartmouth
—Thomas G in US Army r 74 Yale
—Walter E died Aug 9 1943 age 51
—William F in US Army r 40 Everett
Barna Anthony in US Army r 54 Auburn
—Anthony h 170 Centre IO
—Daniel A in US Army r 170 Centre IO
—Mary emp VNCo r 170 Centre IO
—Stephen in US Army r 170 Centre IO
—Stephen (Agnes S) emp USA h 54 Auburn
—Walter (Sophia E) mach opr CVMfgCo h 29 Commonwealth av

**BARNACK ROOFING CO**
**(William M Barnack) contractors for asphalt and asbestos roofing and siding — celotex products 1140 Riverdale WSpfd tel 4-7700—See p 866 WSpfd Directory**
Barnard Abraham (Anna) tailor emp 34 New Dwight h 177 Johnson
—Agnes E rem to Vermont
—Alvin chauf S News Co 101 Taylor h at WSpfd
—Beatrice F tel opr S Union r 11 Maplewood ter
—Donald B (Ruth H) clk 55 Stockbridge h 335 Oakland
—Douglas F (Mildred A) rem to Russell
—Earl W (Gladys A) emp city h 73 Kensington av
—Foundry Co (William M Barnard) 9 Roseland
—Fred restwkr 1622 Main r inq do
—Helen W grinder USA r 303 Belmont av
—Ida M wid Ralph h 47 Pine
—Ilene E bkkpr 137 Lyman r 177 Johnson
—John H (Doris L) clk 214 Dickinson h 433 Main
—Leon J in US Army r 177 Johnson
—Nila M lathe opr PM&GCo r 55 Margaret
—Ralph O (Lurena M) tester Westinghouse h (7) 253 Union
—Rita L lathe opr PM&GCo r 58 Avon pl
—Ruth E emp (4) 24 High r do
—William M (Sara L) (Barnard Foundry Co) 9 Roseland h at Longmeadow
—Winifred A wid Mark J h 303 Belmont av
—see Bernard
Barnatchez Flora rem to Worcester
—Lorenzo F (Virginia M) foreman 55 Stockbridge h 78 Beaumont
Barnes Agnes E r 85 Spring
—B Pearl cashier 1776 Main h at Westfield
—Charles H (Edna M) chauf F L Roberts & Co Inc r 187 Wrentham rd
—Claude W (Bessie C) air conditioner Westinghouse h 126 Edendale
—Daniel J (Mary T) shipping clk J J Sullivan Co h 71 Cherrelyn
—Dollie P wid Guy F h 49 Pearl
—Dorothy r 2882 Main
—Edmund V shorthand reporter (610) 31 Elm h at Wilbraham
—Edward C (Elizabeth) h (44) 2295 Main
—Edward R (Elizabeth M) asst experimental test eng E Hartford Conn h 40 Edgewood
—Emery W (Mabel L) sta fireman E Longmeadow h 177 Jamaica
—Francis J (Fannyy M) route slsman GFBCo h 8 Pomona
—Fred M forger MDFCo r 23 Homestead av IO
—Frederick (Mildred) emp City h 115 Ranney
—George A (Mary L) elev opr 132 Bernie av r 30 Hebron

BARNES
—George W (Dorothy) janitor 260 Chestnut h 67 Lebanon
—Harold B (Doris I) assembler Westinghouse h 86 Melrose
—Harold N (Dorothy T) junior acct (600) 293 Bridge h at Westfield
—Harry baker r 1853 Main
—Idella S wid Eugene H h (2) 25 Margaret
—James h (4) 1121 Main
—Jerome O (Frances M) setup man WSpfd h 250 Hancock
—John W mgr 89 Main h at Westfield
—Katherine wid Ernest J r 186 Belvidere
—Katherine E wid Joseph C proof reader 32 Cypress h (25) 97 Spring
—Kathleen A clk S Nat Bank r 124 Firglade av
—Louis E r 78 Liberty
—Lura L wid Herbert W r 16 Orange
—Lyle E (Alice M) elec VNCo h 302 Laurelton
—Malcolm P brakeman B&M h 31 Bryant
—Margaret J r 71 Cherrelyn
—Maude M wid Edward G h 210 High
—Mayme C wid Frederick W priv sec (1010) 1387 Main h (3) 257 Union
—Maynard B (Helen D) aircraft wkr E Longmeadow h 90 Canterbury rd
—Minnie F wid Rufus F slswoman 1414 Main h 32 Pine st ct
—Pearl emp 134 Cass r (24) 97 Spring
—Richard T (Emma E) asst supt of mails PO h 98 Kimberly av
—Robert D (Alice S) foreman WSpfd h 75 Pomona
—Robert J (Anne) mach CVMfgCo h 250 Worcester IO
—Roy H rem to Boston
—Stanley O (Nellie C) guard 55 Stockbridge h 278 Pine
—Thurman E (Helen L) h 115 Ranney
—William E rigger 38 Hampden r 86 Melrose
—William W (Emma S) h 89 Santa Barbara
Barnet George F r (8) 38 Roseland
—Lyman J (Irene V) binder WSpfd h 98 Bond
Barnett A J Mrs slswoman 1341 Main r 140 Chestnut
—Adeline asst chef 1414 State r 21 Clarence
—Angus A (Dorothy M) asst supt BMTCo h 21 Noble
—Celia C Mrs (Barnett Restaurant Supply Co) 933 Main r 49 Washington
—Charles I (Lillian D) mach VNCo h 853 Chestnut
—Charles T in US Navy r 387 Union
—Evelyn E (Springfield Business Service) (238) 172 Chestnut h at Ellington Conn
—Frank H (Louise J) supt Westinghouse h 30 Fallston
—George A in US Navy r 437 Taylor
—Grace checker Spfd News Co r 1522 Carew
—Helen clk (610) 1387 Main r 175 Maple
—Harry J clk S News Co r 7 Mattoon
—John slsman 1095 Main h at Holyoke
—John E in US Army r 175 Maple
—Joseph (Celia C) mgr 933 Main h 49 Washington
—Joseph E r (4) 323 Central
—Loretta A Mrs h 175 Maple
—Louis G (Grace) timekpr USA h 182 Locust
—M H Co Inc Robert A Buchan pres-treas Robert B Buchan v pres Frank C Cook clk cigars and tobacco mfrs 1277 Main
—Margaret J clk TelCo r 175 Maple
—Margaret M wid John h 132 King
—Marion E r 387 Union
—Marjorie I married David W Barlow
—Restaurant Supply Co (Mrs Celia C Barnett) 933 Main
—Robert (Ruby) tirewkr CFalls h 26 Boundary pl
—William L (Margaret L) h (4) 323 Central
Barnetti Rita rem to Turners Falls
Barney Azel P physician 127 Maple h do
—Benjamin G (Ethel B) custodian 208 Broadway h 98 Catharine
—Bernice C Mrs tel opr MCCo r 206 Pearl
—Catherine H proof reader (802) 29 Worthington h at Longmeadow
—Doris M tel opr TelCo r (4) 3179 Main
—Emma C wid Ersting R h 53 Palmer av
—Frank G (Marjorie W) dentist (906) 1387 Main h at Longmeadow
—George H (M Lucille) guard E Longmeadow h 48 Fort Pleasant av
—Helen R insp E Longmeadow r 19 Middle
—John J (Mary K) insp E Longmeadow h (4) 3179 Main
—John N (Della I) eng B&A h 19 Middle
—Lawrence B in US Army r 98 Catharine
—Leon (Vera M) emp 71 Colton h 59 do
—Mary wid Thomas h 206 Pearl
—Rose A wid John E drsmkr 90 Oswego h do
—Thomas F (Bernice C) in US Navy r 206 Pearl
—Vera M Mrs clk 1514 Main r 59 Colton
—see Bernier
Barnfield Beatrice P Mrs emp 16 Orange r do
Barnikowski Helen R waitress 1478 Main r (1) 52 Pearl

*We give S&H Green Stamps*
Poole's Springfield Managed and Conducted for Over Thirty Five Years

FIELD, EDDY & BULKLEY INSURANCE
1200 MAIN STREET PHONE 4-1112 Fire -- Accident -- Auto

Barnum Adele L wid Charles N r 15 Bay
—Earl F (Viola L) mach CVMfgCo h 180 Hampshire IO
—Hazel W asst cafeteria mgr MMLInsCo h (10) 685 State
—Lester E (Anna C) (National House) 13 Oak IO h do
—Mary A tchr 51 Homer r 18 Dunmoreland
—Mary A wid George A h 18 Dunmoreland
—Phyllis M clk USA r 13 Oak IO
Barocchi Guiseppina wid Vincent h rear 745 Worthington
—Lena A mach opr (601) 33 Lyman r rear 745 Worthington
Baron Albert A (Bessie D) dept supv 21 Cypress h 184 Woodlawn
—Albert C (Cecile M) mach AmBCorp h 3110 Main
—Alfred in US Army r 259 Main IO
—Celia wid Fred h 259 Main IO
—Charles rem to Westfield
—Cora housekpr r 32 Decatur IO
—Edward L (Juliette J) coremkr CVMfgCo h (11) 284 Main IO
—Edward S (Valtrude B) clk Springfield Beef Co 190 Chestnut h 105 Windemere
—Ernest G (Dorothy G) molder CVMfgCo h 269 Main IO
—Fred A (Margaret A) trucker CVMfgCo h 185 College
—George A in US Army r 259 Main IO
—Gilbert W in US Army r 184 Woodlawn
—Hector (Elsie E) stock clk MCCo r 27 Border
—Herman (Etta) merchant tailor 163½ State h 77 Dickinson
—John (Ida) crane opr CVMfgCo h 101 Lyons IO
—Leo in US Army r 259 Main IO
Barone Frances calculating mach opr USA h at Palmer
—Michael (Marion R) h 18 Division
—Nicholas (Mary P) (Barone & Moran) 296 Bridge h 20 Division
—Pasquale (Julia) ink mixer 338 Dwight h 52 Arch
—& Moran (Nicholas Barone) barbers 296 Bridge
Baronowsky Alex A mail porter B&A r 98 Essex
Barou Henri A insp AmBCorp r 38 Westminster
—Marie C wid Henri P furn rms 38 Westminster h do
Barowsky Carolyne wid Frank h 233 Quincy
—Nathan (Cecilia) (American Machinery Co) 768 Dwight h at Chicopee
Barr Bryce (Anna G) watchman 55 Stockbridge h 2234 Main
—Clarence A teller Hampden Savings Bank r 28 Windsor
—Clive (Lucille A) mach opr h 82 Vermont
—Edith R tchr 9 Acushnet av r 28 Windsor
—Edwin C Jr (Ann R) power house opr WMassElecCo h (8) 176 Orange
—Harry (Anna) rem to Hartford Conn
—Helen R emp 95 State r 258 Carew
—Isabelle R wid Thomas J h 28 Windsor
—Isadore in US Army r 258 Carew
—Joseph (Dora) mgr 1141 Dwight h 258 Carew
—Marie L emp USEnvCo r 4 Leyfred ter
—Minnette married John J Mankin
—Phyllis J clk S Nat Bank r 258 Carew
—Rose r 44 Sumner av
—Thelma L in WAVES r 258 Carew
—Theodora M information clk B&A r 263 Union
—Virginius C (Marie) atdt Forest Park Zoo h 4 Leyfred ter
—Walter S (Dorothy) eng Westover Field h 27 Montford

**BARRAT-GAGE CORP**
Abraham Ratner pres A P Reedy v pres John Bandzul treas fixtures tools and gages 133-135 Union

Barre C Stanley (Constance G) clk 1295 State h at Longmeadow
—Constance G Mrs clk 1295 State h at Longmeadow
—Edgar A (Gertrude A) materials review control AmBCorp Main h at Longmeadow
—Eva R wid H Peter emp USA h 15 Hawley
—Joseph C (Aurora) fireman SFD h 30 Mystic
—Joyce M student r 15 Hawley
Barrell Norman G (Grace E) condr NYNH&H h 16 Belvidere
Barrepski Hattie M Mrs emp 1478 Main h at WSpfd
Barrett Agnes M r 25 Gordon
—Albert E dairywkr 302 Locust r (4) 110 Cedar
—Alfred N (Virginia A) in US Navy r 12 Quebec IO
—Alice C steno h 38 Westford av
—Alice L r 25 Gordon
—Anna Mrs labeler 53 Wilbraham rd h (4) 110 Cedar
—Arnold L clk 195 State h at Longmeadow
—Barbara M bkkpr real est dept 100 Broadway r 756 Belmont av
—Buena V prin clk (28) 36 Court h 78 Chester
—Catherine r 85 Spring
—Charles F adv mgr SETCo h 200 MassAv
—Clarence C (Ella B) h 106 Suffolk
—Clifton H (Lena W) clk city h 38 Denver
—Dorothy C clk MMLInsCo h 24 Daytona
—Earl B (Ella) emp Westinghouse h 71 Dorset

—Edith wid Frank r 16 Sunapee
—Edward A (Sarah) mach Westinghouse h 35 Redlands
—Edward F (Agnes M) mech StRy h 268 Denver
—Edward R in US Navy r 268 Denver
—Ethel M Mrs waitress 218 Worthington r 33 Fort Pleasant av
—Franklin W (Cynthia K) in US Army r 200 MassAv
—Gilbert R (Mary T) h (1) 62 Pearl
—Grace Mrs r 193 Worthington
—Harold T (Helen M) policeman h 259 Gillette av
—Harry (Clara) emp DMCo r 17 Fairmount
—Herbert (Vesta M) h 34 Orange
—Herrick & Co Inc George M Jasper resident mgr investments (510) 1387 Main
—James (Rose D) welder emp 55 Stockbridge h 37 Gilman
—James F (Evelyn) assembler VNCo h 47 Abbe av
—James J (Marie M) wireman 57 Liberty h at Pittsfield
—James T (Marion) emp AmBCorp h 253 Marvin
—Jane C housewkr h 17 Central
—John D chiropodist (402) 1490 Main r 2787 do
—John F in US Army r 756 Belmont av
—John F (Bridget) guard Westinghouse h 16 Phoenix
—John F (Marion W) in US Army r 75 Barber
—Julia F r 756 Belmont av
—Kenneth S (Gail N) v pres M C Barrett Inc 600 State h 45 Bay
—Laura winder BSTWks r (4) 40 Warriner av
—Lou clk 1548 Main r 285 Union
—M C Inc P Phillips Barrett pres-treas Kenneth S Barrett v pres Mrs Marion T Lockwood clk autos 600 State
—Margaret slswoman 1474 Main h at WSpfd
—Margaret E typist USA h at Northampton
—Margaret M calculating mach opr USA h at Monson
—Mary wid James E h 11 Crown
—Mary M tchr 62 Franklin h 18 Everett
—Mary S Mrs steno 21 Cypress h at SHadFalls
—Melvin G (Ethel E) emp Westinghouse h 57 Walden
—Michael J (Dora J) guard Holyoke h 756 Belmont av
—Michael J (Irene P) emp MCCo h 56 Margerie
—Orley H (Julia E) linotype opr S Republican h 759 White
—P Phillips (Wilhelmina M) pres-treas M C Barrett Inc 600 State h 18 Providence
—Phyllis L steno MCCo r 56 Margerie
—Richard O mach S Daily News r 759 White
—Robert (Leora M) bus opr StRy h 147 Bond
—Robert E in US Navy r (4) 110 Cedar
—Ruth clk 44 Willow h (5) 13 Edward
—Ruth clk 1330 Main r inq do
—Ruth M cashier (412) 1387 Main r 756 Belmont av
—Sidney A (Ethel M) slsman 26 Vernon h 33 Fort Pleasant av
—Terrence (Gertrude L) barber 2827 Main h 21 Grove
—Thomas E (Lyla P) lineman WMassElecCo h 153 Dwight rd
—Thomas F in US Army r 759 White
—Thurlow W (Anna L) tel opr B&A h 18 Mattoon
—Virginia A Mrs clk LM&SCo r 12 Quebec IO
—William (Elizabeth M) prod asst USA h 120 Kensington av
—William D filer USA h 25 Gordon
—William H slsman h 74 Dawes
—William R (Josephine M) chauf RyEx h 32 Phoenix
—Winifred G room clk 1757 Main r (1) 62 Pearl
—see Berrett
Barrette George H clk 7th fl 29 Worthington r inq do
Barri—see Barry
Barrick Anna V wid Lawrence E cook r 1166 Worthington
Barringer Wilhelmita nurse Wesson Memorial Hospital r do
Barron Alfred R (Rita M) emp 15 Park h 3072 Main
—Dolphus J (Arthimise) emp CVMfgCo h 253 Centre IO
—Donald J (Eleanor L) elec MCCo h 55 Oak IO
—Jeremiah S carp USA h 32 St James cir
—L Raymond in US Army r 253 Centre IO
—Victor (Leona) artist emp (26) 77 Worthington h at Chicopee
—see Baron
Barrow Wade Guthrie & Co H C Leighton resident mgr accts (350) 44 Vernon
—Willie E (Emma A) rem to WSpfd
Barrows Antonio (Anne M) plater Westinghouse h 35 Jones
—Birdella E r 49 Prentice
—Edwin D (Mabel H) cashier 5th fl 44 Vernon h at Longmeadow
—Esther M r 33 High
—Gladys T Mrs h 129 Prentice
—Harriet M wid Leonard J h 49 Prentice
—Irene Mrs r (8) 218 Ferry
—Nathan J (Mabel C) janitor 5 Paramount h 541 State

—Prescott S emp AmBCorp and organist Trinity Methodist Church h 33 High
—Richard W in US Navy r 129 Prentice
—Virginia typist 132 Birnie av r 129 Prentice
Barrup Ralph r 37 Bancroft
—Ruth E claim clk (916) 1387 Main r 248 Fort Pleasant av
Barrus Carl B sta eng WSpfd h 29 Coleman
—Donald S (Agnes D) chauf 55 Riverview ter h 114 Brunswick
—Donald S Jr in US Army r 114 Brunswick
—Dorothy R slswoman 1414 Main r 114 Brunswick
—Earl W (Pauline E) mgr paint dept 31 Market r 92 Pasadena
—Eleanor M steno 310 State r 114 Brunswick
—Ernest F (Dorothy T) chauf 330 Dwight h 31 Harvey
—Madeline M clk TelCo h 35 Wilbraham av
—Mattie M wid Clifton L r 35 Wilbraham av
—May M mach opr USA r 2699 Columbus av
—Nicolau emp USA h 2699 Columbus av
—Philip lab r 2699 Columbus av
—Ralph H (Marion W) insp USA h 121 Middlesex
—Roger (Rena) rem to Florida
—Stanley C (Zelda P) millwright h Kings la
—Zelda P Mrs assembler AmBCorp r 27 Sargeant
Barry Adeline A Mrs guard AmBCorp r 52 Redlands
—Agnes r 191 Commonwealth av
—Alice r 33 Hall
—Alice M mach opr MBCo r 191 Commonwealth av
—Arthur T (Ada A) foreman RyEx h 18 Harmon av
—Bernard L (Olice) in US Army r 133 Dickinson
—Catherine R cashier (3) 18 Vernon r 61 Willard av
—Charles H (Myrtle M) fireman SFD h 86 Alvin

**BARRY COAL CO**
(Philip D Barry) coal-coke-fuel and range oil office and yard 776 Union West Springfield—See p 858 WSpfd Directory

—Edmond S r 117 Jefferson av
—Edward mach opr VNCo r 20 School
—Edward E (Mildred M) in US Navy h 65 Ardmore
—Edward F in US Army r 263 Central
—Francis J clk 436 Dwight h at Chicopee
—Genevieve M married Robert Bean
—George R (Mary L) set up man USA h 223 Dayton
—Grace F Mrs buyer 1365 Main r 33 Fort Pleasant av
—Helen r 95 Walnut
—Helen A clk USA r 133 Dickinson
—Henry r 34 Greenwood
—James E in US Army r 191 Commonwealth av
—James F died Mar 2 1944 age 86
—James J clk 837 Main r do
—Janet S grinder USA r 133 Dickinson
—Jean nurse SHospital r 164 Woodlawn
—Jeremiah A (Mary A) h 51 Bay
—John F in US Navy r 263 Central
—John F (Theresa M) toolmkr 630 Main h 190 Oak Grove av
—Kenneth P (Gertrude E) assembler Westinghouse h 47 Parkside
—Louis (Mary V) chauf 73 Chestnut h 133 Dickinson
—M Josephine r 54 Princeton
—Margaret E wid James F coal WSpfd h 73 Euclid av
—Margaret H wid Patrick J r 274 White
—Mary Mrs asst forewoman 296 Main r 223 Dayton
—Mary A wid John W h 191 Commonwealth av
—Michael J (Frances C) mgr 761 Liberty h 166 Woodlawn
—Michael W r 3052 Main
—Napoleon J (Elizabeth M) tiremkr USRCo h 7 Ashley
—Norman T in US Navy r 18 Harmon av
—Oliver H (Fannie M) r 20 Colchester
—Richard H (Grace F) bkkpr Third Nat Bank & Trust Co of Spfd h 33 Fort Pleasant av
—Richard L (Eunice B) chauf 116 Denver h 163 Gilbert av
—Robert A (Anna L) r 31 Sargeant
—Robert N J in US Army r 191 Commonwealth av
—Rose Mrs cleaner emp 1362 Main h 14 Howard
—Sarah E died June 25 1943 age 69
—Sheila S emp AmBCorp r 78 Charles
—Theresa L wid Richard J cafeteriawkr MMLInsCo h 61 Willard av
—Thomas F (Laura) ins agt 2d fl 182 State h 164 Woodlawn
—Thomas F Jr in US Navy r 164 Woodlawn
—Thomas J (G Virginia) maintenance man 339 Worthington h 77 Prospect
—Thomas L h 78 Charles
—Vincent C (Kathleen) in U. S. Coast Guard h 33 Murray Hill av
—William A (Geneva A) bartender 1779 Main h 68 Massasoit
—William C (Adeline A) emp Chandler Co h 52 Redlands
—William J in US Army r 191 Commonwealth av
—William P (Alberta M) in US Army r 71 Pembroke

KASKO HOME FURNISHINGS, INC. Have Your Old Washing Machine Rebuilt
1865 Main Street MAYTAG Sales and Service Have it Look Like New Phone 3-3342

REAL ESTATE
INSURANCE
MORTGAGES
APPRAISALS
E. D. JOHNSON CO.
1562 MAIN STREET
Telephone 6-7294

BARRY
—William R (Catherine J) lwyr (201) 1303 Main h 28 Woodlawn
—see Barre Barri and Berry
Barsalou Francis E (Evelyn E) chauf 227 Sharon h (6) 17 Holland
—Omer grocer 1648 Carew h at Chicopee
Barsam Alma clk MMLInsCo r 46 Dearborn
—Alma wid Barsam T h 46 Dearborn
—Annie clk 55 Stockbridge r 46 Dearborn
Barselou George (Emilia) molder CVMfgCo h 77 Lyons 10
Barsh Carolyn A clk MCCo Monsanto av 10 h at Ludlow
—Stella T priv sec MCCo Monsanto av 10 h at Ludlow
Barsom Anna wid Thomas r 153 Wilbraham rd
—Benjamin F (Alice M) barber emp 810 State h 153 Wilbraham rd
—Edward F in US Army r 48 Catharine
—Evelyn clk USA r 153 Wilbraham rd
—Frank T (Rose) barber and beauty shop 810 State h 48 Catharine
—George K (Catherine V) barber 2719 Main h (6) 909½ State
—Rachel V clk USA r 153 Wilbraham rd
—Theodore F in US Navy r 48 Catharine
Barstow Ida C wid Francis L r 20 Noel
—Louise G wid Elmer W h 151 Sherman
Barszcz Anton (Anna M) h 11 Ludlow av 10
—Edward S in US Marines r 11 Ludlow av 10
—John T in US Army r 11 Ludlow av 10
—Stanley F (Apolonia) molder CVMfgCo r 98 Welland rd 10
—Stanley J insp G&BMfgCo r 11 Ludlow av 10
—Stanley W (Ethel A) mach CVMfgCo h 191 Hampshire 10
Barteau Harry F (Marion F) foreman PM&GCo h 66 Redlands
—Jacquelyn M clk TelCo r 66 Redlands
Bartels Arlene G clk 7th fl 29 Worthington r 397 Oakland
—Carl F in US Army r Fair Oak rd
—Earl W (Genevieve I) in US Army h off Fair Oak rd
—Norman W (Barbara U) in US Navy h 1613 Parker
—Otto (Grace) asst foreman USA h 397 Oakland
—Raymond O r 12 Palmer av
—William H (Louise B) mach IMCo h 1645 Parker
—William S (Bessie A) foreman IMCo h Fair Oak rd
Barth Benjamin R in US Navy r 70 Vermont
—Berthold (Elizabeth H) gang boss USA h 5 Woodworth pl
—Frank R (Esther J) h 70 Vermont
—Frederick A (Grace M) bench wkr AmBCorp h 705 Bay
—Grace B wid Emil A mach opr 296 Main h 50 Benton
—Ralph E (Marion E) mach USA h 85 Edgewood
—Rita M dental asst (307) 1537 Main r 5 Woodworth pl
Barthelmes Oscar L insp 55 Stockbridge h 90 King
Bartholomew Bella Mrs r 53 Dartmouth
Bartlett Alvin L (Dorothy) in US Army r 362 Hancock
—Amy J tchr 235 State r 16 Monmouth
—Arthur H (Evaline S) service man Bay State Elevator Co h 339 Boston rd

**BARTLETT ARTHUR L**
**(Leota G) special agt Conn General Life Ins Co of Hartford (916) 1387 Main h 34 Commonwealth av—See p 108**

—Benjamin D (Idella M) printer emp 53 Hillman h 849 White
—Carl (Harriet F) sta eng City Heating Plant h 171 Bowles pk ext
—Carlyle H (Marion P) county supt 120 Oakland h 16 Powell av
—Carrie E slswoman ASCo h (1) 921 Worthington
—Catherine ledger clk WMassElecCo r 39 E Alvord
—Charles E (Grace M) receiving clk 1592 Main h (3) 931 Worthington
—Clifford M (Eva B) power eng PPubCo h 30 Sachem
—Donald A (Izetta M) rate auditor WMassElecCo h 19 Trinity ter
—Dwight H (Marion O) patternmkr WSpfd r 125 College
—Edward C (Evelyn R) timekpr DMCo h 93 Alderman
—Edwin C in US Navy r 171 Bowles pk ext
—Elizabeth E wid Rufus H r 45 McKnight
—Elmer R (Laura F) asst buyer SRCo h 31 Noble
—Evaline S Mrs clk 305 Bridge r 339 Boston rd
—Everett E (Luella J) furn rms 560 Sumner av h do
—Floyd A (Elsmere M) in US Army r 72 Westminster
—Frances M (Frances Beauty Studio) 680 Sumner av r 32 Burton
—Frank E (Annabelle L) sub contract supv Westinghouse h 66 Edendale
—Frank I (Katherine) h 32 Burton
—Frederick E student r 45 McKnight

BARTLETT
—Frederick W died Aug 15 1943 age 80
—George E rem to Ware
—Gerald B rem to NY
—Hattie F wid Leon G r 243 Wilbraham rd
—Helen graduate atdt Wesson Maternity Hospital r do
—Helen L clk (222) 29 Worthington h 54 Lester
—Ida h 31 Pomona
—James W (Mary D) maintenance man IMCo h 122 White
—John E (Esther A) supt Boston h 19 Mandalay rd
—John L (Annie G) h 2474 Main
—Kenneth I (Lucille H) shipper E Longmeadow h (2) 320 Union
—Leon E (Florence S) asst supt loans MMLInsCo h 24 Trinity ter
—Leroy E (Carrie W) rem to Westfield
—Lewis G (Marjorie H) carp h 362 Hancock
—Lillian F wid Granville died Nov 19 1943 age 78
—Lily emp G&BMfgCo r 265 Union
—Lincoln E (Alice A) r 61 Horace
—Louis D (Dora S) mgr Davis & Daggett Co h 128 Leyfred ter
—Margaret r 2474 Main
—Margaret C wid Owen J h 125 College
—Margaret R clk MMLInsCo r 39 E Alvord
—Marion L prin 75 Howard St School r 59 Buckingham
—Myrtie F wid Charles P r 58 Avon pl
—Norma E mach opr AmBCorp r 171 Bowles pk ext
—Olive clk 85 Oakland r 39 E Alvord
—Philip D rem to Worcester
—Philip E (Rhoda E) tool grinder CVMfgCo h 557 Berkshire av
—Ralph W (Charlotte M) asst foreman USA h 37 Spruce
—Rena P Mrs tchr 415 State h 45 McKnight
—Rosamond S clk (222) 29 Worthington r 54 Lester
—Seldom insp USA h 39 E Alvord
—Thomas R (Betty L) in US Army r 18 Manchester ter
—Virginia asst dietitian 266 Bridge r 2474 Main
Bartley Evelyn C bkkpr 20 Bowdoin ter h at WSpfd
—James died Mar 6 1944 age 73
—James Mrs (Mattie W) died June 28 1943 age 63
—John A (Theresa R) driver 142 Albany h at Thompsonville Conn
—William F (Evelyn C) rem to WSpfd
Bartolo Anthony in US Navy r 172 Quincy
—Joseph (Agatha) packer USA h 172 Quincy
—Vincent in US Army r 172 Quincy
Bartolucci Americo A in US Army r 41 Greene
—Angelina G Mrs rem to Hartford Conn
—Angelo (Stella) (Angelo Bartolucci & Son) 41 Greene h do
—Angelo & Son (Angelo Bartolucci) masons 41 Greene
—Augusto (Rose) lab h 839 Worthington
—Chris emp 163 Dwight r 97 Belle
—Dino J (Lillian B) in US Army h 125 Greene
—Edith M packer MBCo r 839 Worthington
—Henry J (Winnifred E) mach opr AmBCorp h (5) 35 Summit
—Hilda M clk USEnvCo r 839 Worthington
—Joseph E (Mary E) hardener IMCo h 82 Malden
—Joseph O in US Navy r 389 Central
—Mary J benchwkr AmBCorp r 389 Central
—Paul J (Marie M) mach opr AmBCorp h 110 Everett
—Primo R in US Navy r 839 Worthington
—Rosa M emp 93 Orleans r 839 Worthington
—Sandy (Reta M) molder's helper h 389 Central
Barton Albert J mach opr 55 Stockbridge r 37 Sargeant
—Alma M Mrs emp PM&GCo r (4) 4 Chapel
—Bernard F (Myrtle M) assembler VNCo h 29 Robinson
—Bessie C wid Eugene bench wkr USA r 10 Kelly pl
—Carrie Mrs r 85 Westford av
—Charles A (Mary I) mach WSpfd h 81 Eastern av
—Clement A tchr music NY r 81 Eastern av
—Doris E wid Arthur E rem to Florida
—Doris G Mrs office nurse (305) 146 Chestnut r 54 Melville
—Edward (Alice S) guard Union Trust Co 1351 Main h at W Suffield Conn
—Edward H slsman 1075 Page blvd h at Amherst
—Floyd W (Mildred S) repairman Westinghouse h 63 Gillette cir
—G Kenneth r (2) 133 Sumner av
—Gertrude E wid Harry L r (2) 133 Sumner av
—Gilbert R in US Army r 48 Rifle
—Hazel insp WECo r 221 High
—Hazel N rem to WSpfd
—Helen H rem to WSpfd
—Homer E (Esther T) in US Army r 140 Buckingham
—Homer R h 140 Buckingham
—James W (Freda H) mach opr VNCo and emp 154 Catharine h 89 Edgewood
—Jean A steno Chicopee r (8) 242 Fort Pleasant av

BARTON
—John F shipper's asst 1421 Main r 48 Rifle
—Lewis S (Cora A) h (2) 26 High
—Lloyd Z in US Army r 63 Gillette cir
—Lucille wid James R emp AmBCorp h (8) 242 Fort Pleasant av
—Marian Mrs rem to Belfast Me
—Mary E r 111 Euclid av
—Phyllis student r (8) 242 Fort Pleasant av
—Phyllis A time clk Westinghouse r 63 Gillette cir
—Raymond (Katherine) emp 55 Stockbridge h 1512 Carew
—Richard R in US Marines r (8) 242 Fort Pleasant av
—Robert asst sec Massachusetts Mutual Life Insurance Co 1295 State h 29 Bedford rd
—Sidney C mfrs rep The S & F Bowser & Co 77 Firglade av h do
—Stanley L (Alma M) mach opr IMCo h (4) 4 Chapel
—Tailoring Company Inc Bernard Freed pres Meyer Freed treas ladies wear mfrs 1897 Columbus av
—Walter (Jessie) die wkr MDFCo r 40 Ingersoll Grove
—William A (Elizabeth M) mach WSpfd h 48 Rifle
—William I (Gertrude W) h 77 Firglade av
—William J in US Army r 48 Rifle
—William J (Nina G) mach opr BMTCo r 15 Walter
—William T (Esther H) purchasing agt AmBCorp h 26 Thames
Bartone Felix emp MDFCo r 22 Loring
Bartos Anthony Jr (Cornelia T) emp 161 Armory h 29 Orleans ct
—Carrie wid Anthony K h 205 Quincy
—Cornelia O stock clk 1402 Main r 29 Orleans ct
—Fred J (Dorothy E) oiler USA h 53 Lebanon
—James E (Rebecca P) molder's helper HBCo h 209 Quincy
—Lawrence molder's helper HBCo r 205 Quincy
Bartosiak Joseph J (Leona A) rest 300 Worthington h at 300 Westfield
Barttro Arthur W (Cordelia) gasoline and auto repr 866 State h 136 Bowles
—Madeline M bkkpr 866 State r 136 Bowles
Bartula Natalie M clk AmBCorp Main h at Chicopee
Bartunek Esther E Mrs mach opr IMCo r (2) 102 Lincoln
Bartyzel L Ernest (Stella L) in US Army h 358 Franklin
—Pauline H Mrs dictaphone opr 837 State h at CFalls
—Stella L Mrs bkkpr East Springfield Coal & Oil Co r 358 Franklin
Bartz Otto G (Helen V) rem to Wisconsin
Baru Adam (Bessie) mach opr Westinghouse h 103 Massasoit
—Isaac K eng California r 103 Massasoit
Barufaldi Durando (Doris) emp B&A r 501 Worthington
—Inez O married Frank Moscaro
—Mary R Mrs h 79 Union
—Nina C wid George rem to NY
—William (Yvonne E) in US Army h 17 Howard pl
Barwick Harry L (Helen) claim agt RyEx h 118 MassAv
Barwikowski Helen waitress 1478 Main r 52 Pearl
Baschita Angela chef 119 Worthington r 724 do
Baschizore Dino in US Navy r 697 Liberty
—Jean rem to Atlantic City NJ
—Peter chauf's asst 195 Armory h 697 Liberty
Bascom Alice E acct emp 93 Orleans h at Longmeadow
—Chester F draftsman Chicopee r 627 Chestnut
—Edna J clk WSpfd r 627 Chestnut
—Ellen S wid Dorus A r 143 Cambridge
—Grace N wid Edric F clk SGLCo h 627 Chestnut
—Joseph A F (Ann) clk 436 Dwight h at Longmeadow
—Marie P wid Edward C h 728 Union
—Marie R r 728 Union
—Theodore W (Virginia) chauf The Salvation Army h 38 Collins
Basdekis Angeline r 52 Sterling
—Apostle (Katherine) meat cutter 439 Main h 52 Sterling
—Constantine A (Gertrude R) chauf 2018 Main h 67 Jardine
—Costas H research chemist MCCo h 44 Pershing ter
Bashaw Constance Mrs rem to Amherst

**BASHAW EDWARD J**
**(Beatrice M) (City Stamp Works) 317 Dwight h 736 Belmont av—See p 181**

—Jennie E wid William K rest 140 Taylor h 33 Ambrose
—William C (Lillian) auto parking 138 Taylor and mgr 140 do r 33 Ambrose
Bashinsky Nellie wid Thomas cleaner (503) 145 State h 23 Church
—Thomas died June 29 1943 age 52
Basil Albert emp AmBCorp r 75 Dwight
—John elec USRCo r 57 Bowdoin

The Union Central Life Insurance Co.
CHARLES S. MERRIAM, Manager
293 BRIDGE ST.
Telephone 4-3166

RALPH D. JONES, INC. CHRYSLER — PLYMOUTH
721 WORTHINGTON ST. TOWING SERVICE TEL. 6-6301 • Distributors Sales · Service · Parts Wholesale Retail

Basile Albert R in US Marines r 28 Wendell pl
—Angelina F Mrs grocer 93 Hancock r do
—Angelina J r 28 Wendell pl
—Aniello (Balisa) lab Westinghouse h 139 Dickinson
—Antoinette mach opr AmBCorp r 24 William
—Antonio insp AmBCorp r 71 Bliss
—Carmela emp 125 Armory r 24 William
—Francisco A in US Marines r 11 Coyne
—Frank h 18 Union
—Frank Mrs (Anna) died Feb 15 1944 age 68
—Frank C (Lillian L) assembler Westinghouse h 18 Montpelier
—Giovanni died Mar 3 1944 age 51
—James (Antoinette S) (Apremont Barber Shop) 117 Chestnut h 142 Orange
—James J (Theresa A) chauf WSpfd h 63 Greene
—Jennie seamstress 162½ Chestnut r 20 Greene pl
—John in US Army r 24 William
—John (Giovannina) yard man Westinghouse h 28 Wendell pl
—Joseph (Angelina F) far h 93 Hancock
—Joseph A in US Army r 28 Wendell pl
—Joseph H (Loretta A) gauge grinder 630 Main h 28 Bryant
—Lillian P Mrs clk 1208 Main r 1121 do
—Madeline r 20 Greene pl
—Mary C Mrs emp AmBCorp r 767 Worthington
—Palmerino (Mafalda) painter WSpfd h 77 Wilcox
—Pasquale R (Carmela M) in US Navy h 60 Norwood
—Peter (Carmella) millwright BMTCo h 11 Coyne
—Vincent (Antonetta) mach opr E Longmeadow h 91 Hancock
—Vincenza wid Giovanni h 20 Greene pl
—Virginia wid Carmine h 24 William
Basiliere Eugene J (Ruby E) grinder CVMfgCo h 67 Warrenton
Baskerville Adrain (Rosemary) in US Army r 35 Vassar
—Luella Mrs r 101 Oak
Baskets Christopher C r 658 Union
Baskin Tillie bkkpr Holyoke r 57 Narragansett
Basmajian Aram (Arppie C) mach opr E Longmeadow h 121 Maynard
—Carnig E treas-gen mgr Proctor-Carnig Inc 31 Hillman h (301) 774 State
Basque Leon toolmkr 133 Union r 371 St James av
Bass Daniel (Helen A) tool grinder (300) 44 Taylor h (5) 99 Oswego
—Gussie wid James h 41 Osgood
—Jennie M wid Bertrand A h 75 Albemarle
—Jessia clk MMLInsCo r 968 State
—Sylvia J insp AmBCorp r 41 Osgood
Bassell Albert M (Gussie) mach opr PM&GCo h 85 Jefferson av
—Rebecca wid Samuel S h 58 Hebron
Bassett Arthur emp MCCo r 41 High
—Arthur F (Rose K) sec-asst treas The Chandler Co 14 Napier h 223 Forest Park av
—Barbara M opr USA r 3 Norfolk
—Bertha H Mrs h 40 Locust
—Beverly B clk A&PCo r 40 Locust
—Blanche Mrs mach opr PM&GCo h (1) 527 Main
—Cecil V sls mgr 55 Stockbridge r (8) 27 Hancock
—Charles A (Virginia B) welder Westinghouse h (3) 11 Sherrington ct
—Charles N (Marion B) mach USA h 13 Atwood pl
—Corinne r 34 Carlisle
—Duane B (Edna) in US Marines r 144 White
—Eleanor A mach opr MCCo r 156 Main IO
—Ethan D (Sarah T) rem to Longmeadow
—Evelyn M steno (306) 1537 Main r 45 Reed
—Frank A (Susie V) supt (317) 33 Lyman h at Hampden
—Frank J (Helen R) guard WMassElecCo h 49 Genesee
—George W in US Army r (1) 527 Main
—Giles W (Effie L) rem to Monson
—Grace insp 296 Main h 2681 Columbus av
—Harold J in US Navy r 45 Reed
—Horace L (Anna E) projectionist Westfield h 156 Main IO
—Irene Mrs emp AmBCorp r 5 Crystal av
—John C (Katherine C) painter h 131 Spring
—Lillia r 2787 Main
—Louis W (Bassett's Bait Shop) 46 Berkshire av r 42 Nathaniel
—Marie wid William J A h 183½ Chestnut
—Marjorie nurse S Hospital r do
—Mary D Mrs insp AmBCorp r 42 Nathaniel
—Nellie M wid Hazen A r 88 Fenwick
—Paul S Jr (Audrey H) molder SFCo h 54 Madison av
—Percy E (Agnes S) insp E Longmeadow h 144 White
—Ruth nurse CVMfgCo r 52 High
—Victoria h (118) 786 State
—Walter H (Anna M) mach CVMfgCo h 45 Reed
—William H rem to Monson
—see Bessette
Bassett's Bait Shop (Louis W Bassett) 46 Berkshire av

Bassette Albert C in US Army r 40 Amaron
—Charles L (Josephine L) maintenance man IMCo h 40 Amaron
—Company Bdg 53 Hillman
—Eileen R riveter AmBCorp r 40 Amaron

**BASSETTE F A COMPANY THE**
**Walter H Mitchell pres-treas Ralph E Mitchell v pres W L Kervick sec printers 53 Hillman**

—Frieda H wid Fred H clk Atlantic States Warehouse & Cold Storage Corp h (6) 683 State
—George A in US Marines r 40 Amaron
—Ida L radio wkr Westinghouse r 40 Amaron
—Josephine N Mrs steno 1295 State r inq do
—Lionel L (Sylvia A) (Sylvia's Ice Cream & Candy) 165 Main IO h 243 Water IO
—William R (Clemence J) mach opr CVMfgCo h 174 Centre IO
—See Bessette
Bassing David H (Clarice M) timekpr DMCo h 249 Commonwealth av
—George G (Belle L) printer DMCo h 227 Gifford
Bassy Emelio J in US Army r 246 Hancock
—Joseph (Carmela) insp city h 246 Hancock
Bast Paul C (Margaret W) paper Wilbraham h 406 Long Hill
Basten Austin S repr (515) 1537 Main h at W Hartford Conn
Bastian Bert H (Lulu B) drug clk 85 Wilbraham rd h 25 Rochelle
Bastianello Andrew mason tender r 25 Elmwood
Bastien Alcide J (Dorothy W) in US Navy h 65 James
—John A (Eleanor M) mach opr AmBCorp h 179 College
—Joseph A (Dorothy F) insp AmBCorp r 98 Blaine
—Joseph Z r 399 Orange
—Leon J (Margaret M) set up man VNCo h 399 Orange
—Marie R clk SF&MInsCo r 179 College
Bastow George E (Barbara A) asst supt 93 Orleans h at Longmeadow
—Helen P comptometer opr r 116 Edendale
—M Rita priv sec Westinghouse r 16 Edendale
—Raymond M (Helen E) plumber B&A h 116 Edendale
Batalon Eliza Mrs h 222 Centre IO
—Wilfred mech r 222 Centre IO
Batayte Mary E rem to Connecticut
Batchelder Alice M wid Myron D died Aug 6 1943 age 87
—Anna P wid David L h 20 Hancock
—Anne Mrs insp Westinghouse r 66 Midway IO
—Arthur W (Anne) treas Westco Credit Union 30 Stevens and sec War Production Drive Westinghouse h 66 Midway IO
—Donald F P (Margaret L) in US Army h 80 Montrose
—Emma L Mrs bkkpr 328 Columbus av h 86 Woodside ter
—Ernest T (Susette) supv storehouse 32 Spring h 185 Wilbraham rd
—Evelyn B wid Chester L bkkpr 4th fl 1252 Main h 25 Ionia
—Frederick P (Clare F) auditor Westinghouse h 1151 Sumner av
—Hattie E emp 296 Franklin r do
—Helen S tchr 1170 Carew r 17 Wellesley
—Margaret L Mrs clk S Nat Bank r 80 Montrose
—Mary H h 17 Wellesley
—Ora L tchr 69 Jefferson av r 58 Euclid av
—Susie O r 283 Wilbraham rd
Batcheller Walter F (Ruth L) foreman Spfd-Suburban Express h 48 Schley
Batchelor Alfred F (Carolyn M) mach G&BMfgCo h 24 Dana
—Charles A (Famie G) mach h 93 Florence
—Charles F (Dorothy) mgr Holyoke h 236 Locust
—Dorothy Mrs slswoman 1342 Main r 236 Locust
—Frances I Mrs cashier 254 Bridge r 7 Piney pl
—Walter mach USA r 99 Washington
—Walter C emp USA h (4) 3 Pickett pl
Batchie Sadie M wid Fred mach opr 45 Warwick h 6 Portland
Bateman Catherine E wid David J r 421 Maple
—Claude B mach opr CVMfgCo r 122 Chestnut
—Earl C addressograph mach opr 42 Emery r 324 Eastern av
—Edith L Mrs clk Dunk Bar Inc 437 State h at CFalls
—Francis J (Edith L) pres-treas Dunk Bar Inc 437 State h at CFalls
—Harold K in US Navy r 70 Crystal av
—John E (Christine K) custodian 1899 Columbus av h 70 Crystal av
—John R (Geraldine M) test insp Westinghouse h 47 Mayflower rd
Bates Adelbert G (Louise L) sexton 12 Winchester h 26 do
—Archie B (Laura E) brakeman B&A h 100 Euclid av
—Arthur P (Gertrude P) teamster city h 28 Central
—Barbara nurse S Hospital r do

BATES
—Charles W (Maude) v pres-supt Blair Mfg Co 312 Birnie av h at W Spfd
—Charlie chauf W Spfd r 29 Locust
—Clayton E chauf 55 Vernon r 28 Central
—David P (Harriet E) foreman Westinghouse h 77 Davis
—Edward J (Anna M) chef 1696 Main h 582 Chestnut
—Emma wid George E h 261 Jasper
—Ernest C (Hazel I) elec E Longmeadow h (7) 25 Margaret
—Ernest G (Esther R) h 282 Gillette av
—Ernest G (Mina M) paint mixer WSpfd h 216 Eastern av
—Eunice M consulting librarian 7th fl 29 Worthington h 101 Princeton
—George M (Eva M) mach AmBCorp h 54 Winthrop
—Harold C (Ailsa E) eng Westinghouse h 73 Sylvan
—Harry r 1871 Main
—Herbert (Betsy L) toolmkr WSpfd h 224 Oak Grove av
—Ida C wid Harrison J L binderywkr 4th fl 29 Worthington h 53 Johnson
—Joseph P (Margaret A) emp VNCo h 317 St James av
—Loula M wid Fred C r 73 Sylvan
—Moreton R clk MMLInsCo h 282 Gillette av
—Nellie wid Clarence cafeteria cashier School Dept h 94 Catharine
—Pearl (Mary E) emp USA h 66 Crystal av
—Phyllis in WAC r 26 Howard
—Ralston E (Ruth E) in US Navy h 199 Acorn
—Ralph A (Elsa R) clk Chicopee h 99 Princeton
—Reginald A (Fannie G) clk SF&MInsCo h 17 Lyndale
—Reuben D (Myrtle F) elec B&A h (9) 674 Main
—Russell L (Rose A) drop forger USA h 980 Berkshire av IO
—Ruth B wid Everett A h 55 Chestnut
—Ruth I steno 1387 Main r 101 Princeton
—Stanley E (Maryann) drop forger MDFCo h 26 Fort Pleasant av
—Stanley R (Mildred R) clk (309) 121 Lyman r 33 Castle
—Walter A in US Navy r 26 Winchester
—Walter A (Blanche A) monotype opr 340 Main r 27 Douglas
—Wesley E (Virginia F) methods eng AmBCorp h 375 Gifford
—William S (Della M) policeman h 20 Bryant
—Winston W (Valda H) winder 11 Park h 20 Springfield
Bath Charles R (Dorothy M) guard S Institution for Savings 63 Elm h at WSpfd
—Margaret E r 471 Chestnut
Batige Eleanor clk 1162 Columbus av r 58 Wilmont
Batista Francisco (Sylvana) emp CVMfgCo h 30 Beaudry IO
—Mitchell emp USA r 13 Wilcox
Bator Alphonse (Anna) in US Army r 23 Hebron
—Benjamin A (Amelia V) toolmkr E Longmeadow r 60 Enfield IO
—Felix A (Frances J h 165 Goodwin IO
—Joseph S in US Army r 165 Goodwin IO
—Mary Mrs rem to Southwick
—Mitchell in US Army r 165 Goodwin IO
—Stephan J (Nell J) in US Navy h 12 Pasadena
—Victor J in US Army r 165 Goodwin IO
Batt Henry W (Nellie K) tchr 53 Elliot h 1374 Plumtree rd
—Hugo A (Leona P) fireman SFD h 151 Abbott
—Leona P Mrs beauty shop (510) 1490 Main r 151 Abbott
—Ludwig R (Fannie V) sheet metalwkr city h 152 Warrenton
Battalion Joseph M (Edyth) fuel oil Hartford Conn h 98 Jardine
Batterson Paul S (Virginia C) emp 4th fl 196 Worthington h 1312 Bay
Battey Grace F r 74 Temple
Battige Charles A (Alice M) mach USA h 61 St James av
—Edith B tchr WSpfd h 202 High
—Paul R (Jessie M) h 89 Bay
Battis Emma B tchr 235 State r 227 Fort Pleasant av
—Frank r 2882 Main
Battista Anna M Mrs stitcher 33 Orleans r 46 Pilgrim rd
—Antonio C Jr (Anna M) coml artist 157 Chestnut h 46 Pilgrim rd
—Carmen used furniture 502-504 Worthington h at WSpfd
—Eleanor T typist USA h at WSpfd
—John J (Catherine F) boilermkr's helper B&A h 770 Carew
—Mary V clk Union Trust Company 1351 Main h at WSpfd
Battisti Adelelmo (Amelia) carp h 535 Newbury
Battistini Domenico (Quinta) meat cutter 461 Main h 800 Worthington
—Inez N stock chaser AmBCorp r 800 Worthington
Battistoni Frances M rem to Pittsfield

CLEANING PRESSING REPAIRING FRANKLIN CLEANERS & DYERS Fur Storage
281 MILL STREET TELEPHONE 6-5449

**HAMPDEN SAVINGS BANK** INDIVIDUAL ACCOUNTS $1.00 to $4000 (PERMISSIVE)
INC. 1852 1665 MAIN STREET JOINT ACCOUNTS $1.00 to $8000 (PERMISSIVE)

BATTISTONI
—John B (Angela M L) h 1274 Columbus av
Battle Cora rem to North Carolina
Battles Bernard P (Mary E) h 122 Mooreland
Battocchi Raymond S (Elda) saw filer 137 Orange h do
Batton—see Patten and Paton
Batty John E (Mae A) mach opr h 61 Essex
Batytes Frank A (Helen A) chauf h 3371 Main
Bauby Joseph P (Katherine A) guard AmBCorp h (6) 3179 Main
Bauch Carl L (Norma M) draftsman AmBCorp h 51 Farnsworth
—Charles W (Matilda L) h 51 Farnsworth
—Dora M Mrs steno (523) 1200 Main h at Longmeadow
Bauchiero Frank J (Bernice A) mach opr G&BMfgCo h 369 Nottingham
Baudin Elias A (Ethel B) ice cream mkr 755 Worthington h 63 Sterling
—Louis J (Louise S) fireman SFD h 120 Malden
—Norman G (Alberta M) mach opr 572 St James av h 159 Oakland
—Shirley M clk 87 Albany r 120 Malden
Baudistel Jean L clk 4th fl 31 Hillman r 45 Pearl
Bauer Charles A (Dorothy) dispatcher E Longmeadow h 567 Wilbraham rd
—Charles F (Ellen T) sausagemkr Chicopee h 91 Quincy
—Edmond S Jr (Jean L) chemical eng MCCo h 212 Pearl
—John F waiter Highland Hotel r 45 Pearl
—Joseph L (Ida B) foreman CVMfgCo h 64 Montgomery IO
—Karl H (Pauline) foundrywkr Westinghouse r 38 Oakdale
—William C (Agnes C) insp PO h 92 Firglade av
Bauerfeind Frank D emp 140 Chestnut r do
Bauert Rudolf (Rose) wirewkr 48 Hampden r 175 Massasoit
Baughman Jonas B (Thelma) emp sls dept Westinghouse h 143 Russell
—Thelma Mrs clk 1379 Main r 143 Russell
Baughn Arthur emp IMCo r 974 State
Bauline Leo (Catherine) clk 1414 Main h (1) 227 King
Baulne Gilbert D (Alma I) letter carrier 436 Dwight h at Holyoke
—Lester H (Gertrude M) in US Army h (3) 13 Holland
Bauman Dorothy slswoman 1514 Main r 1594 Dwight
—Leon I mach opr USA r 1594 Dwight
—Morris H (Eva) mech USA h 1594 Dwight
Baumann Benedict A (Barbara H) mach opr DMCo h 229 Harkness av
—Joseph (Elizabeth E) mach emp 132 Birnie av h 294 Harkness av
—Oscar J (Anna W) stock clk AmBCorp h 7 Holland
—Sarah R h 45 Ladd
Baur Paul (Berta) v pres-sec Maison Woodworth Inc 313 Bridge h at N Wilbraham
Baurer Morris (Baurer's) 1273 Main h 150 Kimberly av
Baurer's (Morris Baurer) ladies apparel 1273 Main
Baurle George (Albina M) opr StRy h 114 Plainfield
—George J (Mary E) mach AmBCorp h 41 Medford
—Ruth A wid William married Thomas Leo
—William died July 20 1943 age 54
Baush Machine Tool Co George D Haskell pres Robert W Daniels treas mach tool div 156 Wason av
—Theodore W (Jessie M) export mgr automotive div 3640 Main h 1089 Worthington
Bausman A Linton (Madeleine W) (Mill River Tool Co) 338 Worthington and pres Liberty Foundry Co Inc 66 Charles h 54 Atwater ter
—Bertha K emp MMLInsCo h (4) 109 High
—Charlotte K library asst 220 State h at Russell
—Mary R asst librarian Chicopee r 54 Atwater ter
Bauss Marion R Mrs emp USA h 53 Howes
—Stewart L (June E) in US Navy r 122 Wayne
Bautis John molder S Bronze & Aluminum Co r 122 Chestnut
Bava Evelyn R Mrs clk USA r 305 Bay
—Fred (Grace C) r 57 Oak
—Fred D chauf 330 Dwight h at WSpfd
—Martha J Mrs emp 355 Chestnut h 1284 Columbus av
Bavaro Frank (Lucy) emp WMassElecCo h 48 Adams
Baver Barney (Lena) h 2433 Main
—Philip (Sylvia) locksmith 2429 Main h 33 Calhoun
Bawn Mary J tchr 1300 State h at Suffield
Baxter Aurore wid Augustus emp 517 State r do
—Beatrice M wid Ernest W h 14 Dorchester
—Donald A apprentice USA r 615 Berkshire av
—George restwkr 124 Broadway r 18 Wight pl
—George (Catherine) emp USA h 41 Eastern av
—Gerald L (Miriam A) coml trav h 31 Burton
—Geraldine R clk 1703 Page blvd r 515 Berkshire av
—Howard J (Gene S) chauf 1703 Page blvd h 23 Preston
—Irene A priv sec 365 State r 329 St James av

**BAXTER J E**
(Jerry Baxter) sand and gravel 1703 Page blvd—See p 52
—James A insp r 19 Monticello av

**BAXTER JERRY**
(Valida) (J E Baxter) 1703 Page blvd h 515 Berkshire av—See p 52
—Paul L (Frances T) guard WMassElecCo h 19 Monticello av
—Ryvanner Mrs h (4) 74 Boylston
—Samuel J slsman 1548 Main h at Longmeadow
—William I (Rita) rem to NY
—see Bergeron
Bay Manor Gardens Apts 5 Manor rd
—Path Cemetery State st av
—Path Institute of Commerce Robert N Stanforth pres-treas James Healey sec 100 Chestnut
—Pharmacy (Irving I Horowitz) 155 Sherman
—State Auto Top & Supply Co (Abraham M Freedman) 585 Main
—State Cap Co (Nathan Scheckman) 4th fl 125 Dwight

**BAY STATE ELEVATOR COMPANY**
mfrs elevators and dumb waiters 636 Center n Springfield line Chicopee mail address Springfield Service Station 244 Dwight Springfield Mass—See p 23 Chicopee Directory

**BAY STATE FILMS**
(Morton H Read and Frank H Baehr) motion picture producers for business industry and science-silent or sound on film (205-207) 458 Bridge tel 3-2932—See p 149
—State Fur Co (Frank Manning Zirkin) 1645 Main
—State Mattress Co (Mrs Dora Libow) 130 Union
—State Motor Express Co Ralph W Nutting mgr 140 Sharon

**BAY STATE THREAD WORKS**
Maurice M Chaffin pres-gen mgr James B Duffy v pres M T Corcoran treas mfrs quality cotton sewing threads for the industrial trade 1-15 Mill —See p 130

**BAY STATE TOOL AND MACHINE CO**
Alfred E Gaudreau pres Norman W Gaudreau v pres-treas Albert H Gaudreau clk dies-jigs-fixtures-metal stamping-special machinery 412 Albany—See p 148
—Street Methodist Church 57 Bay
Bayck Joan Mrs waitress 1076 Main r (4) 1148 Columbus av
—Leonard (Joan) in US Marines r (4) 1184 Columbus av
Bayer Johann J waiter Highland Hotel r 45 Pearl
Bayley M Louise clk and draftsman (409) Municipal Bdg h at N Wilbraham
Baylie Virginia R wid Walter R r 118 Brunswick
Baylor Alfronso A (Beatrice M) ironwkr USA h 185 Oakland
—Mary J Mrs chauf USA r 114 Rowland
—Paul (Mary J) in US Navy r 114 Rowland
Bayne Helen V Mrs lapper AmBCorp r 118 Brunswick
Baystate apts 112-116 Spring
Bazegian Beatrice mach opr 62 Chestnut r 22 Quebec IO
—Tatos (Louise) molder CVMfgCo h 22 Quebec IO
Bazelow Rudolph (Olga) mach opr CVMfgCo r 216 Oak Grove av
Bazinet Leo carp 13 Oak IO r do
Bazinette Sam emp Westinghouse r 47 Kulig
Bazitis James emp B&A h 170 Sharon
—Nicholas emp 1795 Main r 170 Sharon
Bazos John (Georgia) (Central Lunch) 187½ Chestnut h 807 Carew
—Michael C cook 174 Liberty r 42 Mooreland
Bazyk David W (Thelma B) in US Army h 47 Shillingford
Beabrant Jose A E auto mech 117 Carew r 568 State
Beach Douglas A in US Navy r 35 Dearborn
—Frank L (Era May) h 361 Oakland
—Frederic B (Elvera E) driver 142 Albany h at Westfield
—George V r 79 Essex
—Jay (Hazel A) emp city h 7 Birnie av
—Jay E helper 155 Lyman r 7 Birnie av
—Joseph janitor 340 Main h (5) 70 Saratoga
—Lindon E (Della A) trucking 35 Dearborn h do
—Marion E Mrs r 75 Bowles
—Phyllis K r 35 Dearborn
—Richard in US Army r 28 McKnight
—Robert L (Avis C) fireman SFD h 175 Allen
—Shirley B in US Marines r 175 Allen
—Walrath A (Sophie A) r (5) 70 Saratoga
—Walrath J in US Army r (5) 70 Saratoga
—Weston F (Anna L) maintenance foreman Bradley Field Conn h 13 Ainsworth
—Willis A (Bertha E) h 83 Buckingham
Beacher Harry A emp 123 Florence r 28 Mattoon
Beacon Adjustment Co Inc see Credit Bureau Inc collection agency 276 Bridge
Beadle Blanche E (Beadle Novelty Mfg Co) (504) 29 Worthington h 34 Sterns ter
—Florence L (Beadle Novelty Mfg Co) (504) 29 Worthington r 34 Sterns ter
—Grace G r 34 Sterns ter
—James A in US Navy r 34 Sterns ter
—Novelty Mfg Co (Blanche E and Florence L Beadle) hair novelties (504) 29 Worthington
—Russell A died Sept 2 1943 age 60
Beagan John (Ellen) supt 355 Chestnut h 408 Page blvd
Beagley Jeremiah emp city r 2158 Main
Beahan Sidney Mrs r Round Hill
Beahn Doris A clk (412) 1200 Main r 35 Oswego
—Thomas J (Ursula G) h 105 Hampden IO
—see Bean and Behan
Beake Anton X (Hrisanthe A) mach USA h 129 Stafford
Beal Anne K insp PM&GCo r 20 Brown
—Clarence L in US Army r 20 Brown
—Frank E (Harriet) finisher USA h 20 Brown
—Frank E Jr in US Army r 20 Brown
—Herman A (Agnes J) physician (28) 1214 Main h 134 Firglade av
—Joseph D (Mary F) ticket seller B&A h 54 Seymour av
—Margaret A waitress 266 Bridge r 20 Brown
—Mary F Mrs clk USA r 54 Seymour av
—Percy A conf 2915 Main h 10 Myrtle ter
—Rexford R (Martha R) rem to Ohio
—Thelma M tel opr TelCo r 20 Brown
—Virginia B statistical clk Madison Wis r 134 Firglade av
Bealla Kaye married James Montana
—Mary Mrs insp AmBCorp h 255 Sharon
Beals Carolyn M r 321 Wilbraham rd
—Charlotte nurse S Hospital r do
—Harold (Clementina) foreman 296 Main h (5) 10 Rutledge av
—Marie M Mrs nurse (34) 76 Byers h do
—N Elizabeth personnel mgr 296 Main h 82 Belmont av
—Vernon J (Lucile E) in US Army r 85 Princeton
Beaman Gertrude E office mgr Garrettson-Ellis Lumber Co h (1) 145 Maple
—Shirley I bkkpr 115 Dwight r 127 Alderman
—William W (Mary F) painter emp 48 Westford cir h 127 Alderman
Beamen Maxwell A (Elizabeth C) shipping clk CVMfgCo h 959 Berkshire av IO
Bean Addie M wid John died Mar 19 1944 age 73
—Alexander houseman S Hospital r do
—Carl J (Blanche M) toolmkr emp 785 Page blvd h 142 Bowles
—Charles I mach opr Westinghouse r 117 Draper
—Earl J (Lois A) asst foreman USA h 41 B
—Elmina M Mrs insp AmBCorp h 37 Girard av
—Emma L h (1) 257 Union
—Leo route slsman r 837 Main
—Lisle H (Marjorie G) patternmkr 616 Berkshire av h 47 Westford cir
—Louisa Mrs r 19 Bliss
—Marjorie T clk MMLInsCo r 137 Woodlawn
—Minnie C wid Charles N r 60 Dartmouth
—Myrtle L typist USA h at Florence
—Peter F (Margaret G) h 137 Woodlawn
—Robert F (Genevieve M) in US Navy r 18 Harmon av
—Ruth S married Raymond Gootgit
—Shirley timekpr USA r 37 Girard av
—Solomon H (Mollie) florist Northampton and 1269 Main h 117 Draper
—Virginia E priv sec (421) 1200 Main h at E Longmeadow
—see Beahn and Behan
Beane Arthur R (Charlotte P) in US Navy r 628 White
—Frank A (Ella V) assembler IMCo h 64 Ventura
—Frank W (Jockquelyn E) mach WSpfd h 93 Thompson
—Lawrence L (Ann E) in US Navy h 225 Oakland
—Ray E (Arline) chauf 42 Waltham av h at N Wilbraham
Beany John (Jessie F) chauf 991 Main h 13½ Morris
—Leo C (Teresa L) mach CVMfgCo h 231 Main IO
Bearce Marshall P (Nancy L) in US Army r 100 Bronson ter
Beard George A (Annabelle) counter man 1897 Main r 24 Washington rd
Beardsley Charles T (Ada M) h 37 Bancroft
Bearg Benjamin (Fannie A) sec-treas Bearg's Inc 1904 Main h 17 Sumner ter
—Harriet R clk 220 Dwight r 144 Fountain
—Walter D (Ida A) pres-mgr Bearg's Inc 1904 Main h 144 Fountain
Bearg's Inc Walter D Bearg pres Benjamin Bearg sec-treas men's and women's clothing 1904-1908 Main
Bearse Fred A (Massasoit Kennels) 1075 Boston rd h do
Bearyle Wilfred mach opr USA r 1945 Main

**CITY COAL CO.** *Coal - Fuel Oils - Koppers Coke*
145 ARMORY STREET - Tel. 4-7396

FIELD, EDDY & BULKLEY INSURANCE
1200 MAIN STREET PHONE 4-1112
Policies of Every Kind in All the Best Companies

Beasley Edward F clk VNCo r 18 Glenham
—John P in US Army r 18 Glenham
—Joseph T in US Marines r 18 Glenham
—Michal J (Nora T) harnessmkr city h 18 Glenham
—Ruby M typist USA h at WSpfd
Beatha Zebedee mech h 43 Park
Beaton Ann B priv sec 365 State h (3) 116 Byers
—Charles mach USA h (174) 786 State
—Daniel r 2345 Main
—James F supt 40 and 44 Woodside ter h 40 do
—Malcolm D guard Spfd Safe Deposit & Trust Co h 2345 Main
—Walter C (Ruth H) sls mgr 45 Pomona h 20 Fallston
Beattie James C (Alice L) carp h 112 Victoria
—Mary E comptometer opr AmBCorp h at Holyoke
—Wilbur (Sally) ins agt Holyoke h 945 Liberty
Beatty Eleanor M Mrs clk USA r 10 Schuyler
—John J floorman S Daily News r 70 Byers
—John J (Mamie B) gasoline 78 Lincoln h 70 Byers
—Kathryn W clk MCCo r 508 Wilbraham rd
—Linwood E (Lettie A) mach emp 70 Leete h 63 Chester
—Linwood W (Phyllis M) mach VNCo h 178 Denver
—Martha L steno (600) 293 Bridge r 63 Chester
—Muriel M student and insp USA r 240 Arthur
—Natalie W clk MMLInsCo r 70 Byers
—Olivette T Mrs h 118 Orchard
—Thomas D (Mary V) in US Army r 24 Whittier
—Vernon G in US Army r 70 Byers
—Walter J (Pauline S) foreman 70 Leete h 240 Arthur
—William J (Eleanor M) policeman h 10 Schuyler
Beauchamp Doris B r 42 Governor
—Elery J (Marieberth S) guard AAF Depot h (8) 168 Main IO
—Elery J (Sylvia D) in US Army r 786 Worthington
—Ella M waitress 1779 Main h 42 Governor
—Eugene W (Marguerite L) physician (405) 1570 Main h at Chicopee
—Hermenegilde (Annie) mach CVMfgCo h 72 Hampden IO
—Joseph O physician (405) 1570 Main h at CFalls
—Marie B mail porter B&A r 168 Main IO
—Mary M key punch opr AmBCorp Main h at Holyoke
Beauchane Florence C r 3520 Main
—Lena wid Louis W h 3520 Main
Beauchemin Amedee (Justine M) h 23 Winthrop
—Doris A clk WSpfd r 1451 Bay
—Elizabeth T Mrs nutritionist r 37 Elliot
—Homer J (Teresa) pressman 53 Hillman h 38 Commonwealth av
—Joseph A (Katherine P) ins adjuster 3d fl 1200 Main h at WSpfd
—Louis V (Lucy A) plumber emp 105 Greenwood h 1451 Bay
—May F wid Stanley J h 737 Carew
—Thelma I service instructor TelCo r 737 Carew
—Victor J (Lucy B) assembler IMCo h 49 Dearborn
Beauchesne Arthur J (Lucienne A) maintenance man MDFCo h 211 Birnie av
—Robert L r 211 Birnie av
—Roland O emp 1454 Main r 211 Birnie av
Beaudet Arthur J janitor 7 Winthrop r do
—Elphege trucker Chicopee r (2) 7 Winthrop
—Emilia Mrs supt 7 Winthrop r do
—Marcel (Emilia) mach opr AmBCorp h 7 Winthrop
—Noella M slswoman 1454 Main r 19 Cumberland
Beaudette Margaret r 11 School
—Norman L mach opr r 30 Huntington
—Philip R (Helen M) emp USA h (4) 16 Cumberland
Beaudin James r 2882 Main
Beaudoin Antoine C (Georgianna) receiving clk IMCo h 20 Quebec IO
—Clifford A apprentice embalmer 619 State r do
—Eugene J (Yvonne M) heat treater USA h 18 Walnut
—Eva Mrs clk 202 Berkshire av r 200 do
—George A (Helen T) asst foreman USA h at CFalls
—Harold P (Rose M) photographer (2) 59 Scott h do
—Joseph (Eva) sta eng 1414 Main and grocer 202 Berkshire av h 200 do
—Omer E (Gertrude A) switch board installer TelCo h 91 Noel
—Roy W (Iva S) trucker IMCo h 319 Main IO
Beaudreau Adelard emp MDFCo r 43 John
—Adelard C painter emp 47 Westminster r do
—Adelard J (Flora M) opr StRy h (8) 16 Cumberland
—Aime J rem to Palmer
—Albert D rem to Palmer
—Alice L aircraft wkr E Longmeadow r (8) 16 Cumberland
—Cecile A rem to Palmer
—Rose h (4) 109 Grover
Beaudreault Albert J weaver Huntington r 899 Chestnut
—Edmond J (Marie A) weaver h 27 John
—Eugene J (M Florilda) weaver Agawam h 899 Chestnut
Beaudriault Francis X (Celina) assembler CVMfgCo h 1406 Berkshire av IO
Beaudro Agnes M Mrs clk 1379 Main r 173 Bay
—George M (Agnes M) route slsman 117 Carew h 173 Bay
Beaudry A R treas National Union Corp (501) 1490 Main r inq do
—Albert E (Blanche) baker h 23 Clayton
—Alfred A (Doris) service man StRy h (25) 2995 Main
—Anna G shop checker USA r 38 Brookline av
—Arthur C (Grace) diemkr Westinghouse h 102 Corona
—Arthur W (Mildred E) mach E Longmeadow h 167 Chapin ter
—Benjamin roofer r 42 Mattoon

**BEAUDRY CONSTRUCTION CO** (Edmour A Beaudry) general contractors concrete work and excavating and grading Mill River Lane —See p 72

—Dominic emp AmBCorp r 32 Myrtle
—Donald A in US Army r 167 Chapin ter
—Doris S cashier 1553 Main r (25) 2295 do
—Edmour A (Aurore D) (Beaudry Construction Co) Mill River la h 116 Fort Pleasant av
—Edward J (Anna V) foreman WSpfd h 38 Brookline av
—Elizabeth J laboratory technician (210) 121 Chestnut r 38 Brookline av
—Frank F (Grace M) supt 45 Holyoke h do
—Georgianna ironer 870 State r 20 Quebec IO
—Gloria M steno WSpfd r 102 Corona
—Henry (Juliette C) mech MDFCo h 42 Montmorenci
—Joseph E (Maude E) painter h 49 Marshall
—Lillian W wid Harry L clk S Nat Bank h (13) 194 Central
—Mary E typist USA h at Easthampton
—Mary G wid George L r 8 Ventura
—Napoleon H (Blanche M) foreman VNCo h 84 Newhall
—Nina mach USA r 34 Bancroft
—Norman (Dorothy) heat treater WSpfd h 633 Chestnut
—Normand J (Bella M R) mgr 3452 Main h 2988 do
—Ora E r (7) 172 Carew
—Paul H in US Navy r 116 Fort Pleasant av
—Ralph F (Cressa C) purchasing agt Ley Construction Co h 32 Westernview
—Valmore G slsman (403) 115 State h at Will
—Victor E (Anedia) sta eng DMCo h 182 Dorset
—Victor L heat treater WSpfd r 633 Chestnut
—Victor M carp h 141 Hancock
—Wilfred (Mary) mach IMCo h 1067 Monsanto av IO
—Willard S (Ettabelle) mach PM&GCo h 34 Bancroft
—William H (Delia M) asst foreman SGLCo h 636 Dickinson
—Yardis E wid Ernest R insp CFalls r 25 Rush
—see Boudreau
Beaudult Corinne housewkr r 643 Union
Beaulac Lionel J (Lucy A) polisher Westinghouse h 304 Page blvd
Beaulieu Alexander W (Alice M) foreman USA h 152 Central
—Alphonse (Yvonne) mach Westinghouse h 60 Sheldon
—Beatrice R steno (510) 1387 Main r 152 Central
—Bernadette M married William H Brooks Jr
—Charles A in US Army r 148 Belvidere
—Charles E (Edna P) polisher E Longmeadow h 47 Clyde
—Courtland r 808 State
—Delmose J (Angelina) assembler 103 Nursery h 249 Parkerview
—Edward (Nellie F) millwright WSpfd h (23) 2295 Main
—Euphimie died Oct 4 1943 age 80
—Fred carp emp 3d fl 220 Dwight r 15 Dewey
—Girard J (Lena) emp VNCo h 71 Central
—Joseph (Bertha M) janitor WSpfd r 52 Winthrop
—Joseph L (Rosa R) h 148 Belvidere
—Joseph L (Virginia L) tester E Hartford Conn h 40 Audubon
—Joseph R (Ethel M) polisher Westinghouse h 57 Medford
—Leo E r 54 Saratoga
—Marguerite E clk PM&GCo r 148 Belvidere
—Ovila D (Anna A) in US Army r 249 Main IO
—Philip R (Gloria O) repr Westinghouse r 53 Clyde
—Rene W (Viola J) in US Army h 52 Winthrop
—Wilfred J (Amanda) foreman 38 Walter h at Will
—William O (Anna B) mach opr E Longmeadow h 193 Parkerview
Beauman Francis in US Army r 29 Locust
Beaumier Apartments Albert J Bourbeau agt real est 32 Belmont av
—Beatrice D slswoman 1414 Main r 101 Magazine
—Edward A (Ruth E) plumber 15 Beauchamp h do
—Emile (Georginna A) supt 101 Magazine h (4) do
—George A (Caroline L) h 172 Belmont av
—George A Jr in US Navy r 172 Belmont av
—Square bounded by Mill Belmont av Locust and Fort Pleasant av
—Square Apts 30 Belmont av and 21 Fort Pleasant av
Beaumont Barber Shop (Alfonso Calabrese) 387 Belmont av
Beaune Lillie wid Charles r 77 Garfield
Beaupre Albert emp AmBCorp r 1839 Main
—Blanche R polisher PM&GCo h (250-251) 2142 Main
—Edward emp BMTCo r 1839 Main
—Eugene (Claudia) mach opr Westinghouse h 21 Narragansett
—Francis painter r 83 Bradford
—Francis H (Anna L) foreman Westinghouse h 99 Senator
—Glorina I assembler 4 Birnie av h at N Wilbraham
—Homer in US Army r 22 10th
—Joseph E (Laura) carp h 22 10th
—Mary I wid Israel h 244 Centre IO
—Raymond R in US Navy r 22 10th
Beauregard Alfred L set up man PM&GCo r 252 Armory
—Amanda wid Charles E h 1462 Dwight
—Cecile M B nurse emp 233 Carew r do
—Clara insp USA r 453 Union
—Clarence R (Elna J) clk AmBCorp h 561 Wilbraham rd
—Edmund E (Ruth E) in US Army h (15R) 212 Carew
—Edna M assembler Westinghouse r 1462 Dwight
—Edward h 43 John
—Emma Mrs slswoman 1414 Main r 30 Avon pl
—Esther O nurse emp 233 Carew r do
—Eustache (Florina) mach opr CBWWks h 538 Union
—Evelyn D mach opr AmBCorp r 1462 Dwight
—George E (Mary E) checker AmBCorp h (6) 2365 Main
—George H (Elizabeth C) mach USA h 55 Walnut
—George H (Margaret E) mail porter B&A h 400 Liberty
—George J (Alice M) wirewkr 415 Liberty h (1) 37 Elmwood
—Harvey J in US Army r 1462 Dwight
—Hattie B wid Napoleon h 57 Oak
—Hortense E clk Hartford Conn r (9) 222 Pearl
—Irene R clk TelCo h 179 Carver
—Jeanette N mach opr AmBCorp r 38 Thomas
—Joseph N (Aurelie) carp B&A h 38 Thomas
—Josephine E nurse emp 233 Carew r do
—Laura M J wid Alfred J slswoman 1451 Main h 252 Armory
—Louis (Cora L) industrial eng AmBCorp h 434 Gifford
—Marion C clk TelCo r 127 Denver
—Mary A wid Napoleon L h (9) 222 Pearl
—Rose emp MDFCo r 2882 Main
—Silvio F in US Army r 1462 Dwight
—Yvonne Mme director Mme Beauregard's School of Music & Dance and tchr music (400) 1634 Main h 212 Pearl
Beauregard's Mme School of Music & Dance Mme Yvonne Beauregard director (400) 1634 Main
Beausoleil Aldea C office sec (703) 1200 Main h (7) 118 Byers
—Howard J (Helen M) service man B&A h (21) 6 Gerrish ct
—M Philip (Clara E) mach opr IMCo h 91 Wilbraham av
—Philip r 91 Wilbraham av
Beauty Box (Mrs Edna M Gochie and Mrs Bernice E Chisholm) beauty shop 871 Liberty
Beauvais John E (Aretha P) mach Hartford Conn h 36 Birnie av
—Raymond F (Dorris A) set up man USA h (7) 31 Hancock
—Reginald B in US Army r 21 School
—Rose A wid Joseph H furn rms 21 School h do
—Leon C (Mary L) foundrywkr CVMfgCo h 32 Pequot IO
Beaver Donald E (Martha deB) acct emp (600) 293 Bridge h at South Hadley
—Harry C Jr (Margaret M) mgr (620) 1387 Main h at Longmeadow
—Industries (Samuel Kaufman) linoleum 226 Worthington
—Jessie E mach opr Holyoke r 65 Hampden IO
—May I emp 83 Harvard r do
—Paul F (Katharine F) ins (501) 146 Chestnut h at Longmeadow
Bebel Eva wid Joseph r (7) 94 Cass
Bebler Claude (Louise M) guard BMTCo h (C) 55 State
—Flora B h 14 Herman
—Walter G (Ethel M) floorman 1414 Main h 51 Dresden
Beccari Bernadina Mrs emp MBCo r 968 Worthington
—Henry (Bernadina) emp Park Dept h 968 Worthington
Becchia Beatrice M clk 703 State r (5) 547 do
—Maurice P (Beatrice M) slsman 1139 Main h (5) 547 State
Bechard Alfred C (Flossie M) sls man h (4) 73 School
—Elmer L (Anne) shipping clk MCCo h 81 Upton
—Estelle F clk GICCorp r 21 Thomas
—Japhet A (Albertine) timekpr city h 21 Thomas
—Lorraine M married Raymond Ayotte
—Louis (Lydia) emp MCCo h 337 Parker

Diamonds Jewelry M. J. KITTREDGE, Inc. 1354 Main Street Silverware Watches

GOLDTHWAITE, PRESTON AND OLMSTEAD, INC.
HAMPDEN COUNTY GENERAL AGENTS THE TRAVELERS { INSURANCE CO. INDEMNITY CO. FIRE INS. CO.

—Raymond L in US Army r 337 Parker
—Victor in US Army r 337 Parker
—Yolande C married Paul R Martin
Becher George D (Idabel L) physician (208-209-210) 20 Maple h at Longmeadow
Bechore William J (Rose M) foreman WSpfd h 36 Bancroft
Beck Charles A (Mary J) chauf 28 Columbia ter h 14 Brigham
—Eleanor clk S Bronze & Aluminum Co r 77 Fresno
—Elof H (Annie M) patternmkr S Bronze & Aluminum Co h 77 Fresno
—Felix W (Fritzi) foreman Chicopee h 450 Belmont av
—Franklin H (Trilla G) slsman h 100 Woodside ter
—Helen visiting nurse (610) 145 State r 93 Santa Barbara
—Henrietta asst dietitian S Hospital r do
—J Douglas (Grace P) in US Army r 95 Maynard
—John S (Margaret E) maintenance man MDFCo h 1526 Dwight
—Marjorie A Mrs mgr 7 Elm h at Feeding Hills
—Nicholas (Pauline) assembler Westinghouse h 93 Santa Barbara
—William R (Marjorie A) gasoline 84 St James blvd h at Feeding Hills
Becker Abraham bill poster emp 499 Sumner av r 467 Dickinson
—Anna drsmkr (1) 10 Chestnut h do
—Arnold slsman 280 Bridge r 90 Chapin ter
—Bernard J (Rebecca L) (Becker Plumbing & Heating Co) 21 Ferry h 190 Fountain
—Charles (Ida F) (Becker Plumbing & Heating Co) 21 Ferry h 156 Woodlawn
—Charles R rem to Washington D C
—Charles R (Gertrude L) rem to Washington D C
—Cony emp USA r 71 Walnut
—Donald F mach GBCo r 29 Standish
—Dorothea L married Sidney E Young
—Edith student r 90 Chapin ter
—Eleanor R married Clarence A Burdick
—Ernest in US Army r 402 Chestnut
—Fannie L wid George W r 29 Standish
—Forrest J (Marion A) mach opr 2178 Columbus av h 61 Vine
—George W (Catherine B) mach VNCo h 82 Jardine
—Ida wid Benjamin h 523 Dickinson
—Ida wid Marcus h 467 Dickinson
—John H (Esther J) molder CVMfgCo h 290 Goodwin IO
—Katherine h 89 Randolph
—Kraig W rem to SHadFalls
—Lillian H bkkpr 21 Ferry r 467 Dickinson
—Louis (Jean) mach opr PM&GCo h 39 Ranney
—Malcolm M in US Army r 523 Dickinson
—Martin in US Navy r 90 Chapin ter
—Maurice (Minnie) (Becker Novelty Co) 97 Dwight h 55 Bellevue av
—Max (Lena) shoes 1980 Main h 90 Chapin ter
—Melvin N (Eve L) mgr 12 Mason h 87 Maryland
—Merrill M student r 190 Fountain

**BECKER NOVELTY CO**
**(Maurice Becker) coin operated machines 97 Dwight—See p 191**

—Plumbing & Heating Co (Charles and Bernard J Becker) 21 Ferry
—Rose bkkpr 17 Pearl r 20 Cumberland
—Sadie in WAC r 523 Dickinson
—Samuel H (Gussie C) janitor USA h 402 Chestnut
—Theodore in US Army r 156 Woodlawn
Beckley Paul D (Frances M) (Rae Radio Co) 911 State h 69 Wilbraham rd
Beckman Albert A emp 3 Amboy ct r 25 Gold
—August (Amanda) treas Springfield Iron Works Inc 3 Amboy ct h 25 Gold
—Charles H (Margaret V) asst foreman USA h 663 Allen
—Edward F profiler USA h (2) 37 White
—Ellen M wid John A r (2) 37 White
—Ernest A (Mary F) auto repr 63 Bancroft h 70 do
—G Wallace (Signe) rem to Boston
—George A (Esther) mach CVMfgCo h 43 Villa pky
—John C (Christine J) set up man h 65 Oak Grove av
—John L (Minnie M) carp h 94 Essex
—Margaret V Mrs bkkpr 1615 Main r 663 Allen
Beckwith Charles H (Nellie M) lwyr (322) 31 Elm h 11 Dartmouth
—Charles L (Louise S) pres Carter Paper Co 45 Warwick h 43 Harvard
—Harold emp 245 Chestnut r 77 Westminster
—Margaret H laboratory technician r 11 Dartmouth
—Neil S (Norma J) sls mgr 45 Warwick h at Longmeadow
—Robert H chauf WMassElecCo r 17 Greenwood
—Walter M clk 7th fl 29 Worthington r 100 Pearl
Becraft Edward F (Louise F) h 96 Maplewood ter
Bedak Frank emp G&BMfgCo r 121 Verge
—Stanley in US Army r 121 Verge
—Victor J in US Army r 121 Verge
—Wanda M insp Ludlow r 121 Verge
—Wladyslaw (Amalia) dyer MCCo h 121 Verge
Bedard A Homer (Leona) mixer MCCo h 71 Holly IO
—Adolph R (Annette I) rem to Chicopee
—Amedee h (140) 786 State
—Arthur construction wkr r 36 Temple
—Arthur A (Rose) press opr Westinghouse h 132 Albe av
—Donald E in US Army r 1211 Dwight
—Edmond P (Yvonne M) mach BMTCo h 34 Eagle
—Eleanor h (3) 99 High
—Emile D (Rose A) mach VNCo h 64 Joseph
—Ernest G (Florence P) stock clk HGWCo h (3) 2947 Main
—Eugene r 1400 State
—Eugenie Mrs rem to Boston
—Eva M rem to Boston
—Francis T J in US Army r 129 Mooreland
—Frank T (Marie F) gasoline 2461 Columbus av and insp AmBCorp h 11 Merwin
—Frederick J (Abbie) aviation wkr AmBCorp h 129 Mooreland
—Gabriel O (Lauretta P) in US Navy h 19 Demond av
—George A (Lea P) mixer MCCo h rear 44 Myrtle IO
—Grace emp PM&GCo r 16 Sargeant
—Joseph A (Margaret S) guard MCCo h 72 Hall
—Joseph F emp BC&PCo r 62 Hyde av
—Marcel A emp AmBCorp r 224 Berkshire av
—Pearl r 2882 Main
—Phillias (R Emma) h 224 Berkshire av
—Phillias M (Eva A) industrial eng Holyoke h 517 Boston rd
—Rita r 83 Bowdoin
—Romeo R timekpr BMTCo r 34 Eagle
—Velma waitress 2805 Main r 2882 Main
Bedat Justine W wid Jules J died Dec 17 1943 age 78
Bedbour Mildred L wid Theodore H rem to Waterbury
—Theodore H died Mar 30 1944 age 66
Beddow Richard H (Elizabeth G) patternmkr CVMfgCo h 35 Old Point
Bedell Paul R (Mabel B) mach opr USA h 110 Pasadena
—Robert in US Army r 100 Federal
—Robert M (Louise A) pumpwkr h 91 Pine
—Walter B (Rosa) mach VNCo h 11 Ozark
—Walter E (Edith M) h 378 Hancock
—Walter K insp E Hartford Conn h 100 Federal
Bedford Adonai (Zephyrine) mach BSTWks h (3) 46 Douglas
—Alberic O in US Army r 182 Hampden IO
—Anna G sec-treas Highland Paint & Wall Paper Co 91 Taylor h 39 Perkins
—Emile E (Eva F) mach CVMfgCo h 156 Main IO
—Evelyn L entertainer NY r 15 Hawley
—Ida M wid Edward C h 15 Hawley
—Nelson J (Amelia A) barber emp 40 Oak IO h 182 Hampden IO
—Rita R bkkpr AmBCorp r (4) 46 Douglas
—The apts h 1154 Dwight
Bedinelli Edvidge Mrs emp PM&GCo h 720 Liberty
—Eleuterio emp PM&GCo r 79 Lebanon
—Harry in US Navy r 720 Liberty
Bedinotti Ciro P (Angelina M) mech WMassElecCo h 10 Ranney
—John P (Sylvia L) foreman USRCo h 15 Cameron
Bednarz Anna A assembler 4 Birnie av r 1070 Dwight
—Edward A mach opr Westinghouse r 79 Parker IO
—Frederick J in US Navy r 79 Parker IO
—Helen married Louis Pessimato
—Jennie insp AmBCorp r 79 Parker IO
—Judy comptometer opr AmBCorp r 627 Chestnut
—Mary papermkr WSpfd r 1070 Dwight
—Maryanna W wid Jan h 79 Parker IO
—Mitchell r 79 Parker IO
—Thomas (Anna) porter B&A h 1070 Dwight
Bedore Arthur P (Emma M) guard USA h 53 Clyde
—Charles E (Elizabeth M) polisher USA h 41 Orchard
—Chester E (Claire E) chauf 455 Franklin h 270 Plainfield
—Harry C chauf USA r 41 Orchard
—Merrill R (Natalie) in US Army h (5) 165 Eastern av
—Norma R steno 263 Alden r 605 Plainfield
—Raymond A (Beulah V) mech 500 Columbus av h 63 Clayton
—Robert G (Carmella) insp USA h 20 Norwood
—Sylvia E r 41 Orchard
—Winifred E laundrywkr 246 Chestnut r 785 Armory
—see Bedard
Bedrossian Aram J in US Army r 64 Maynard
—Araxie tchr Southwick r 64 Maynard
—Archie S (Nadie) toolmkr emp 55 Stockbridge h 64 Maynard
—Nevartte draftsman Westinghouse and artist 64 Maynard r do
Beebe Alta M Mrs steno 40 Albany r (1B) 2 Manor rd
—Errol M (Mildred L) deputy sealer weights and measures (9) 36 Court h 379 Central

—Etta E Mrs h 47 Littleton
—Henry O insp USA r 539 State
—Jane E h 62 School
—Mary A wid Henry J h 539 State
—Philip S (Julia C) v pres Springfield National Bank 1531 Main h at Longmeadow
—Richard B (Madeline L) clk 1295 State h at E Longmeadow
—Robert W (Ruth G) foreman 45 Pomona h 92 Washington
—Robert W Jr fitter 55 Stockbridge r 92 Washington
—Ruth G clk 1514 Main r 92 Washington
—Walter insp E Longmeadow r 1132 Main
Beecher Edward make-up man 317 Dwight r 266 Union
—Eleanor Mrs packer 355 Chestnut h 136 Greenwood
—Frank R (Mary F) printer emp 157 Chestnut h 263 Dwight st ext
—Ralph M h (11) 328 Union
—Thornton D (Bertha C) insp E Hartford Conn h 877 Armory
—Timothy L (Kathleen R) display mgr 1502 Main h 35 Kendall
Beeching Albert G in US Army r 19 Colonial av
Beechwood The apts 83-85-91 and 93 Sumner av
Beede Bertha J rem to Holyoke
Beedle Knight G (Peggy M) emp City h 97 Pendleton av
Beele George F (Margaret A) in US Army r 202 Northampton av
—Margaret A Mrs slswoman 58 Albany r 202 Northampton av
—Philip H (Mary G) asst sls mgr H L Handy Co h 38 Malden
—Robert J (Ruth H) in US Navy r 788 Belmont av
Beeman Allen T (Arvilla R) slsman h 696 Union
Beer Gerald r 909 Chestnut
—Mabel H r 159 Wellington
Beers Adelaide M wid Harry nurse 2455 Main r do
—William P rem to Somers Conn
Beerwort Gardner C (Marjorie S) mach CVMfgCo h 29 Carver
Beery Clarence C (Ruth G) slsman h 79 Oswego
Beese Amelia Mrs rem to NY
Beesley Frank M (Cobb Beesley & Miles) (516) 31 Elm h at Chicopee
Beetson Clarence (Mary) in US Army h 15 Banbury
Beford Alfred N (Margaret G) insp Chicopee h 815 Carew
—Henry A (Agnes M) cabinetmkr SETCo h 1035 Berkshire av IO
—Osward J (Helen L) fireman B&A r 9 Bond
Before Lillian G clk 1320 Main r 327 Orange
—Napoleon J (Albertine M) rigger 38 Hampden h 327 Orange
—Robert N shipping clk 120 Oakland r 327 Orange
Begelman Sidney (Fanny) rem to NY
Beger Edna A Mrs (Dorset Beauty Salon) 13 Dorset h at W Spfd
Begey Frank C (Emma C) h 80 Colton
—George H (Ruth E) installer TelCo h 1962 Allen
Begg Alexander J (Mary E) mach USA h 115 College
—Archibald B (Elizabeth A) mach opr VNCo h 115 College
Beggetta James A (Helen) molder G&BMfgCo h 52 Massasoit
Beggs Arthur E pres Western Mass Distributors Inc 1 Belmont av and pres Springfield Advertising Co 84 Broad h at NY
—Edward J sec-treas Springfield Advertising Co 84 Broad h at NY
—Harriet I wid John C h 14 Greenleaf
—James J (Rita E) in US Army r 81 Nottingham
—John C died Jan 5 1944 age 79
Begin Roland T (Rose Marie) prod asst USA h 131 Pine
Beglane Frances M steno (332) 36 Court r 62 Larkspur
—George E (Margaret) bottler WSpfd h (4) 212 Locust
—John A (Barbara C) mach VNCo h 62 Larkspur
—John A Jr in US Army r 62 Larkspur
—Marguerite E clk 95 State r 62 Larkspur
Begley Anne T clk A&PCo r 44 Murray Hill av
—Frank E brakeman B&M h (532) 2142 Main
—Gerald F in US Marines r 32 W Alvord
—James (Anna M) sta fireman 1300 State h 19 Nye
—James E (Kathleen C) fireman Holyoke r 33 Sylvan
—James J (Bridget J) policeman h 100 Governor
—Jeremiah B (Anna T) gang boss USA h 40 Langdon
—Jeremiah T (Mary S) coremkr G&BMfgCo h 17 Grover
—Johanne J wid John died Apr 21 1944 age 82
—John G in US Army r 32 W Alvord
—John J storekpr USA h (3) 125 Magazine
—John L in US Army r 100 Governor
—Julia wid John h 32 W Alvord
—Katherine R clk CFalls r 44 Murray Hill av
—Mary D comptometer opr 95 State r 100 Governor

ALBERT C. WHITE, JR., INC.
293 BRIDGE STREET TELEPHONE 2-5109
COMPLETE
*INSURANCE SERVICE*

REAL ESTATE MANAGEMENT SALES and APPRAISALS
MACMILLAN & SON REALTORS
154 BROADWAY TEL. 6-8338
ALL FORMS OF INSURANCE MORTGAGE LOANS

**BEGLEY**
—Michael (Bridget) tirewkr USRCo h 39 Home
—Michael (Hannah) h 44 Murray Hill av
—Michael E in US Army r 44 Murray Hill av
—Michael F (Maude L) clk 436 Dwight h at W Spfd
—Michael J (Nora M) mech VNCo h 280 Franklin
—Thomas F (Edna M) janitor 37 Elm h at Will
—Timothy B in US Army r 44 Murray Hill av
—Timothy F (Ruth S) insp CFalls h 44 Murray Hill av
—see Bagley
Behan Hugh F (Alice A) emp USEnvCo h 16 Belvidere
—James F mason h 873 Armory
—Joseph B 2d in US Army r 174 Belvidere
—Joseph C (Katharine A) v pres Massachusetts Mutual Life Ins Co 1295 State h 336 Long Hill
—Louis B (Dorothy D) in US Army h 174 Belvidere
—Louis B Jr in US Navy r 174 Belvidere
—Madeline A r 873 Armory
—Margaret J hairdresser (405) 1490 Main r 873 Armory
—Marion E clk Spfd Nat Bank r 873 Armory
—see Beahn
Behaylo Josephine T comptometer opr E Longmeadow h 183 Woodside ter
Behrs Edward A in US Army r 70 Chestnut
Beier Bruno r 283 Eastern av
Beigin Joseph C (Harriet M) h 163 Bloomfield
Beile Henry (Mary) mach opr h 114 William
Beilik John in US Army r 1054 Worthington
—Stanley emp 164 State r 1054 Worthington
Bein Dorothy slswoman 1439 Main r 97 Colton
Beinbeck Walter E (Vivian) elec instrumentwkr SETCo elec instrumentwkr h 22 Amity ct
Beirn Elizabeth steno 58 Eton r do
—John B (Katherine M) emp 58 Eton h do
Beiser Edith B wid Edward C r 40 Hampden IO
—Francis E (Rose A) in US Army r 48 Hampden IO
Bejune Harvey in US Army r 565 Page blvd
—Milton G (Jeannette P) assembler Westinghouse h 178 Davis
Bela Samuel A chemical eng MCCo r 170 Berkshire IO
Belair Edward emp VNCo r 2942 Main
—George J (Rose A) mgr (412) 1490 Main h 27 Vail
—Gideon G r 27 Vail
—Ronald G emp AmBCorp r 3094 Main
—Rose A Mrs clk (412) 1490 Main r 27 Vail
Belamy Alexander P (Kathleen S) in US Army r 2936 Main
Belanger Adelard A chiropodist (216) 293 Bridge h at Longmeadow
—Adelard J died Oct 24 1943 age 28
—Albina wid George A h 39 Farnsworth
—Alcide J (Beatrice O) carp city h 19 Home
—Alphe J (Helen B) in US Marines h 21 Governor
—Amos G (Mary C) shoe repr 176½ Main and mach opr E Longmeadow h 214 Main IO
—Anthony W (Rapid Delivery Service) 140 Sharon h at Westfield
—Antonio (Bernadette R) mason 275 Main IO h do
—Armand yardwkr 838 State r 60 Monroe
—Bernard in US Navy r 214 Main IO
—Donald G mail porter B&A r 19 Home
—Eunice E wid Harry J assembler Westinghouse h 90 Duryea
—Evelyn M Mrs clk 95 State r 56 Pilgrim rd
—Florina coremkr CVMfgCo r 254 Main IO
—Horace R (Anna V) meat cutter 1055 Main h 20 Clyde
—J Alfred (Evelyn M) designer G&BMfgCo h 56 Pilgrim rd
—John B (Eugenie F) packer IMCo h 60 Monroe
—Joseph V (M Anna) emp IMCo h 68 Pearl
—Leo A (Helen C) mach Westinghouse h 27 Joseph
—Louis h (33) 2295 Main
—Louis D oiler USA h 1184 Columbus av
—Maria M matron 1514 Main r 42 Mattoon
—Marie R junior draftsman AmBCorp Main h at Ludlow
—Marion A folder 325 Belmont av r 407 Sumner av
—Roseanna wid Basil r 19 Home
—Samuel (Ora M) blacksmith emp 36 Laurel h 34 Worcester av
—Shirley married Ernest Dumont
—Sylvius R r 5 Mattoon
—Valbert A in US Navy r 40 Clarendon
—Viola Mrs nurse emp 89 Belmont av r do
—Vital X (Victoria) rem to Maine
—William N (Gertrude) draftsman Westinghouse h 313 Hancock
—see Baker
Belasco Herman (Eva) night chief opr WUTelCo h 92 Belle
Belbin William J Rev (Dorothy G) rem to Florida
Belcamino Antoinette r 368 Eastern av
—Ferdinand in US Marines r 368 Eastern av
—Frank sweeper DMCo r 68 Eloise
—Frank A in US Army r 68 Eloise

**BELCAMINO**
—Joseph (Ann) emp USA h 387 Eastern av
—Joseph A mach emp 132 Birnie av r 68 Eloise
—Maria R insp Westinghouse r 68 Eloise
—Ralph sweeper Powers Paper Co h 68 Eloise
—Regis L (Laura A) toolmkr 133 Union r 44 Manhattan
—Salvatore (Angela) shipping clk DMCo h 368 Eastern av
—Stella weaver 235 Mill r 368 Eastern av
—Stephen (Margaret M) oiler DMCo h 192 Garland ter
Belch David (Mary A) drop forger USA h 34 Continental
Belcher Barbara clk (9) 36 Court r 306 St James av
—Bernard H (Gladys E) emp AmBCorp h 84 Logan
—Clarence L (Helen M) mgr CFalls h 21 Lester
—Edgar S screw mach AmBCorp h 346 Central
—Elmer J (Mary E) slsman r 19 Smith
—Frederick W (Grace A) h 130 Bowles
—John B (Isabel J) clk Leonard E Belcher Inc 617 St James av h 210 White
—Julia L Mrs h (21) 786 State
—Leonard E (Georgia A) pres Leonard E Belcher Inc 617 St James av h 826 Wilbraham rd

**BELCHER LEONARD E INC**
**Leonard E Belcher pres Ernest G Hall Jr v pres John B Belcher clk Harry E Kendall treas distributors of Texas Petroleum Products lubrication Firestone Tires fuel oils interstate petroleum transportation 617 St James av—See p 154**
—Russell J (Yvonne) mgr 1541 Main h at Chicopee
—Wilfred M (Vivian ) mach CFalls h 511 Dickinson
Belcore Wayne (Catherine) asst mgr 1449 Main h 17 Locust
Belczyk Josephine wid Stanley h 2 Lyons IO
—Mitchell S in US Army r 2 Lyons IO
Belden Agnes A wid Randolph C h 135 Orleans
—Allen M h 104 Alden
—Ann B wid Joseph B timekpr Westinghouse r 56 Everett
—Charles E (Loretta G) in US Army h (5) 11 Holland
—Chauncey M (Florence H) teller Spfd Nat Bank 1531 Main h at Longmeadow
—Clifford D (Edith C) rem to W Spfd
—Earl S (Laura A) chauf Street Dept h 258 Eastern av
—Ellen P wid Herbert C r 108 Buckingham
—Emma L slswoman ASCo r 23 Stockman
—Emma M wid William E r 73 Leete
—Eva A wid William A r 106 Oakland
—Frank J (Nina E) h 303 Belmont av
—Harold F (Ethel M) foreman Westinghouse h (4) 222 Pearl
—Herbert E (Winifred F) rem to WSpfd
—Herbert T payroll teller Spfd Nat Bank h 108 Buckingham
—Lena D wid Arthur L h 48 Bristol
—Theodore W clk Westinghouse h 23 Stockman
—Theodore W (Dorothy B) mach opr AmBCorp h (3) 2353 Main
—William H (Pearl E) asst supt SETCo h 33 Crest
Belding Annie S wid William C rem to Vermont
—Charles F (Carrie L) auto mech WSpfd h 74 Sargeant
—Genevieve B clk 195 State h at W Spfd
—George C (Blanche A) mech 147 Taylor h 93 Waldorf
—Gilman L (Dorothy A) emp Westover Field h 53 Laurel
—Ruth R probation officer 208 Broadway h 94 Federal
—William C (Genevieve B) heating oil efficiency consultant 142 Albany h at W Spfd
Beloe Armidos Rev rem to Worcester
Belesky Charlotte clk 761 Dwight r 71 Prospect
—Leon (Ethel) in US Army r 71 Prospect
—Robert (Sophie) whol tobacco 761-763 Dwight h 71 Prospect
Beleski Louis janitor 218 Ferry h (11) do
Belfort The apts 76 Armory and 944 Worthington
Belhumeur Adelard J (Alexina) janitor 281 Dwight st ext h (10) do
—Adelard P (Simonne A) (Abe's Auto Clinic) 1214 Columbus av h 246 Oakland
—Eldege B (Norma C) prod man Westinghouse h 107 Abbott
—George E (Hilda A) miller Hartford Conn h 5 Greenacre sq
—Theophile (Cezarine) h (2) 3 Central
Belina Grace M office sec (523) 1387 Main r 139 Mooreland
—Mark J in US Army r 139 Mooreland
Belisle Aime F (Helen M) asst foreman USA h 861 Main
—Antonio J (Diana A) insp CFalls r 148 Santa Barbara
—Aurelian H (Georgette M) painter 393 Wilbraham rd h do

**BELISLE**
—Claire J clk AmBCorp r 572 Carew
—Esther L insp AmBCorp r 1760 Carew
—Frances C steno AmBCorp r 853 Main
—Francis J (Dorothy M) in US Army r 1374 Dwight
—George (Rita) emp Westinghouse h 130 Hickory
—Gilbert F (Helen I) in US Army h 235 Centre IO
—Helen I Mrs mach CVMfgCo r 235 Centre IO
—J Armand (Delia) foreman SPCo h 551 Wilbraham rd
—Joseph L (Adeline) molder CVMfgCo h 998 Berkshire av IO
—Marie U prls sec Westinghouse r 1760 Carew
—Philip L (Mary A) grinder CFalls h 1760 Carew
—Robert P prod clk Westinghouse r 1760 Carew
—William S (Dora) supv USRCo h 572 Carew
Belliveau Henry J (Eva A) meat cutter 87 Wilbraham rd h 125 College
Belkin Anna Mrs benchwkr PM&GCo h 124 Congress
—Art Studio (Arthur C Setlin) (1-2-3) 1862 Main
—Benjamin (Ida M) upholsterer emp 27 Carew h 124 Congress
—Dorothy r 124 Congress
—Harry (Helen) mach opr Westinghouse h 698 Dwight
—Louis slsman h 103 Clayton
Belknap Alice L r 186 Buckingham
—Perley elec emp 211 Worthington r 52 High
Bell Charles T (Isabel N) mach Chicopee h 306 El Paso
—Clifton B (Doris B) slsman (300) 121 Lyman h at Randolph Vt
—Cora B Mrs convalescent home 43 Colonial av h do
—Edmont M (Alice P) insp G&BMfgCo h 13 Spruce
—Edward A (Evelyn M) mach opr h 101 Kensington av
—Edward L (Mary M) (Bell's Garage) 147 Taylor h 609 Worthington
—Emily r 94 Byers
—Ernest L emp 472 Union r 1797 Main
—Florence M Mrs clk Chicopee r 1083 Sumner av
—Frank W (Eileen M) clk 144 Chestnut h 141 W Alvord
—George P mach opr 4 Birnie av h 184 Bloomfield
—Gertrude E wid Henry T matron City Hall h 2535 Main
—Hebert C in US Navy r 152 Marion
—Howard W (Charlotte E) letter carrier PO 436 Dwight h at Ludlow
—Irwin (Vivien) h 65 Belmont av
—James A (Ann J) insp USA h 8 Putnam
—James H (Helen C) asst foreman E Longmeadow h 29 Midway IO
—Jean tchr 415 State h (8) 108 Byers
—Joseph P (Rose M) emp AmBCorp r 259 Hancock
—Leon F (Una R) in US Army h 5 Ardmore
—Lloyd W coml photographer (3d fl) 1253 Main h do
—Loren E clk MMLInsCo r (I) 10 Chestnut
—Mary wid James H r 1083 Sumner av
—Pauline S H Mrs housewkr h 20 Ladd
—Ralph painter r 1967 Main
—Robert J (Florence M) in US Army r 1083 Sumner av
—Samuel A (Katharine W) sls mgr MCCo Monsanto av IO h at Longmeadow
—Samuel J janitor 31 Cumberland h (1) do
—Sarah B wid Jeremiah r 42 Richelieu
—Shoe Repair System (Alphonse A Gentile and John Nahajlo) 314 Dwight
—Shops Irving Klein mgr womens apparel 1440 Main
—William E (Dorothy U) insp Rochester NY h 152 Marion
—William J (Sarah) shoe repr 7 Rimmon av h 78 Silver
—William M (Beatrice P) chief draftsman CVMfgCo h 244 Oak IO

**BELL'S GARAGE**
**(Edward L Bell) garage and auto storage open 24 hours a day 147 Taylor tel 6-9731**
Bellair Realty Trust Co (Archibald G Brereton and Alyce L Womble) 89 Oak
Bellamy Charles J emp S Daily News r 50 Maple
—Charles J (Edith M) with The S Daily News 16 Fort h (8) 169 Maple
—Emma S wid Edward r (1) 75 Avon pl
—James died Feb 20 1944 age 52
—Joseph emp IMCo h 353 King
—Mary C wid James h 199 Wilbraham av
—Mary J adv mgr ASCo r (8) 169 Maple
—Mary J rem to Spfd
Bellanger Yvonne Mrs clk 1327 Main h at Ludlow
Bellany James W in US Army r 92 Alden
—John (Sarah) mach BMTCo h 92 Alden
Bellas Angelo E student r 146 Melha av
—Elias A (Poleta J) (B & H Paper Co) 24 Fort h 146 Melha av
—George J (Golfo P) peddler h 34 Woodmont
—Peter A (Manhattan Lunch) 952 Main r 128 Union
Bellefeuille Alfred J (Alice M) set up man AmBCorp h 460 Chestnut
—Roland A (Stella) mach WSpfd r 2157 Main

BUILDING MATERIALS
WOODWORK
838-852 State Street
HAMPDEN-ELY CO.
PAINT & HARDWARE
CURTIS WOODWORK
Telephone 7-3501

WHITNEY INSURANCE ASSOCIATES
ALL FORMS OF INSURANCE
WILLIAM A. HURLEY - DANIEL M. WALSH, Jr.
18 Vernon St. Phone 4-8241

Bellefleur Andrew T (Catherine) priv sec 101 Albany h 164 Oak Grove av
—John N in US Navy r 106 Pasadena
—Norman A (Flora M) mach USA h 106 Pasadena
Belleisle Ethel M Mrs winder Westinghouse h (2) 21 Spring
Bellerive Cleophas C (Ernestine M) emp USA h 3 Beacon
—Francis J (Doris E) mach Westinghouse h 298 Tyler
—Hercule C in US Navy r 3 Beacon
Bellerose Edward A (Lena A) mach opr 4 Birnie av h 84 Beaumont
—John H (Emma) insp PM&GCo h 3 Pershing ter
—Leon D (Margaret D) gen mgr Wakefield h 59 Edgewood
—Mazarin H (Grace R) insp IMCo h 30 Church
Belleville Adelard (Josephine A) opr StRy h 1296 Columbus av
—Adelard J (Precilia) toolmkr USA h 160 Oak IO
—Beatrice housewkr r 162½ Main IO
—Elizabeth wid Pierre h 162½ Main IO
—Oveline r 162½ Main IO
—Rose E Mrs mach opr USA r 624 Union
—Rose J (J & R Clothing Store) 34 Hancock r 624 Union
Bellevue Market (John P Loncrini) 248 Belmont av
Bellew Catherine M married John F Lawler
—Dorothy H tel opr TelCo r 70 Orange
—Henry T (Hazel A) railway mail clk h 70 Orange
—Laura M clk 165 Paradon r 70 Orange .
Belli Francis waiter 170 Worthington r 107 Spring
—William B (Elizabeth A) pres-treas Nicholas Zeo Inc 155 Lyman h 111 MassAv
Bellini Charles mach AmBCorp r 36 Winthrop
—Frank C (Lena E) scale builder 20 Hanover h 101 Acushnet av
—Peter A (Enes M) in US Army h 98 Palmer av
—Rose wid Angelo h 36 Winthrop
—Virginio A (Derna D) presser 395 Dwight r 58 Fremont
Bellis Earl E (Hazel C) rem to Boston
—John R rem to Boston
Bellisario Louis (Jeanette M) in US Army r 7 Quebec IO
Belliveau Aime W (Bernice M) in US Army r 111 Union
—Albany A (Mary J) shipper MBCo h 16 Howard
—Archie W in US Army r 60 Revere
—Beatrice M steno 140 Lyman r 14 School
—David (Lydia) stone cutter E Longmeadow h 60 Revere
—Dorothy S mech USA r 60 Revere
—Frederick L (Mary I) emp IMCo h 210 Pendleton av
—Joseph M (Anna C) mach opr 67 Boylston h 90 Oswego
—Leo A (Dorothy) h (7) 212 Carew
—Leonard S (Mary A) assembler IMCo h 116 Butler
—Lionel J designer 11 Stearns sq h at Will
—Soverin P (Aurore E) janitor 1259 Columbus av h 111 Union
Bello Angelina wid Antonio h 147 Lebanon
—Charles in US Navy h (206) 1303 Main
—James V (Madeline M) knitter 33 Morris r 105 Ashley
—John kitchen helper 1795 Main r 1797 do
—John in US Army r 147 Lebanon
—Lydia clk MCCo Monsanto av IO h at Ludlow
Bellorini Albert L (Alice A) welder Westinghouse h 48 Palmer av
—Luigi C (Ida M) h 101 Gardner
Bellotti Anthony E in US Army h 28 Biella
—Ernest (Maria) warehouseman A&PCo h 17 Biella
—John emp 195 Armory r 17 Utica
—Joseph in US Navy r 28 Biella
—Lena B emp 140 Chestnut r 28 Biella
Bellowe Bruno L (Angelina) in US Navy r 15 Banks pl
Bellows Charles W (Ursula E) h 60 Harvey
—Clifford A (Gertrude L) researchwkr G&BMfgCo h 26 Eckington
—Henry W tool designer 55 Stockbridge r 60 Harvey
—Ralph student r 26 Eckington
—William W mgr 166 State r do
Bellrose Charles A (Josephine R) mach opr USA h 91 Quincy
Bellucci Antonio (Assunta) emp Westinghouse h 510 Newbury
—Vincent in US Navy r 510 Newbury
Bellville Jacob P r 87 Bliss
Belmont Automotive Service (William J Utess) gasoline 252 Belmont av
—Baths (Harry Cowen) 574 Dwight
—Electric Co (Adolf M Andresen) 316 Belmont av
—Fred P stage elec r 1036 Main
—Hardware Co (Arthur C Weissbach and Harry E Kennedy) 587-589 Belmont av

**BELMONT LAUNDRY INC**
**Harry Samble Jr pres-treas dry cleaning-laundering and fur storage 325-335 Belmont av**

—Lunch (Thomas Maxes) 467 State
—Motor Sales (Richard H Holt) auto accessories 50 Carew

BELMONT
—Pharmacy Harry N Charkoudian prop 803 Belmont av
—Quality Market (Mrs Sophie S Felper) grocers and meat 680 Belmont av
—Richard (Rose) mgr 93 State h 71 Maryland
—The apts 364 Belmont av
—William S r 57 Clarendon
—William S Jr prod asst USA r 57 Clarendon
Belmonte Antonio clk 851 Columbus av r 857 do
—Arcangelo (Maria) cigars 851 Columbus av h 857 do
—Joseph in US Army r 857 Columbus av
—Rose M bkkpr 833 Columbus av r 857 do
Belmontview The apts 57 Walden
Belmore Adolph J (Mary A) sprayer Westinghouse h 92 Bancroft
—Alfred J (Ruth M) filer 55 Stockbridge h 60 Pasadena
—Amelia R mach opr USA r 68 Maynard
—Edward F (Lela P) guard AmBCorp h 1698 Dwight
—Hector J slsman H L Handy Co r 68 Maynard
—Lawrence E in US Army r 1698 Dwight
—Mary wid Adolph h 68 Maynard
—Mary R Mrs clk (508) 115 State r 60 Pasadena
Belniak Adam A (Lena B) foreman RyEx h 30 Allendale
Belonga Marian P dietitian WSpfd h 98 Federal
Belouin Harvey M (May B) in US Navy h 626 White
Belovitz Alex in US Army r 244 St James blvd
—John (Cecile M) foreman 1897 Columbus av h 246 St James blvd
—Thomas (Susan) tailor emp 1897 Columbus av h 244 St James blvd
Belpedio Alexander N (Anna R) clk 312 Locust h 96 Clifton av
—Elinor clk SF&MInsCo r 96 Clifton av
Belsky Fred (Anna) polisher MDFCo h 9 Walter
—Jerome in US Army r 42 Marengo pk
—Leo die sinker MDFCo r 9 Walter
—Nicholas in US Army r 9 Walter
—Samuel J (Elsie L) treas Trencher-Belsky Inc 367 Worthington h 42 Marengo pk
Belt Maurice r 1827 Main
Belthen Alden C r 566 Sumner av
—Dora G Mrs h 566 Sumner av
Belton Charles H (Margaret G) wire weaver CBWWks h 128 Phoenix ter
—Esther L Mrs clk 1414 Main r 929 Boston rd
—John E (Esther) supv Washington DC r 128 Phoenix ter
—Kathlyn J clk WUTelCo r 128 Phoenix ter
—Pearl G cashier 1423 Main h 587 Worthington
—Rose V wid Earl P mach opr USA h 65 Elmwood
—William P (Esther L) fireman SFD h 929 Boston rd
Beltrandi John J (Concetta) ins agt (318) 293 Bridge h at N Agawam
Beltz John F (Louise U) mgr (501) 1537 Main h 154 Fountain
Beluzo Emma E clk 55 Stockbridge r 154 Belmont av
Belville Bernard G in US Army r 1239 Berkshire av IO
—Bertha Mrs h 270 Plainfield
—Charles J (M Roseanna) h 35 Moore
—George P (Alphonzine C) watchman 309 Pasco rd IO h 1239 Berkshire av IO
—Harold J in US Army r 8 Massasoit
—Henry N (Lucy A) custodian 721 State h 159 College
—Louis F (Pauline) in US Navy r 8 Massasoit
—Minnie M wid Frank mach opr 33 Lyman h 8 Massasoit
Belvoir The furn rms 56 High
Belwhite Garage (Earl R Crofton) 905 Belmont av
Belyea Caroline V wid Bayard W h 406 Belmont av
—Gertrude M tchr Agawam r 406 Belmont av
—Harold L janitor City Hall r 406 Belmont av
Beman Jean S Mrs society editor S Union r 3 Norfolk
—Winfield S (Jean S) state editor S Union h 3 Norfolk
Bembenek Edward assembler SETCo r 22 Amity ct
—Helen assembler SETCo r 61 Linden
—Michael J (Anna M) mach SETCo h 314 Allen
Bemenderfer Dorothy P Mrs mach opr AmBCorp r 44 Eagle
—Samuel rem to California
Bemis Albert H clk 195 State h at Wilbraham
—Alice W wid Ernest R nurse 125 Princeton h do
—Car Truck Co Warren L Boyer pres-treas Joseph A Lammon sec mfrs elec railway supplies 369 Birnie av
—Chapin T (Dorothy P) (Bemis Refractories Co) 100 Elmwood h (7) 323 Central
—Cola A waitress 818 State r 37 Girard av
—Dorothy K tchr 235 State h at Wilbraham
—E Edson (Margaret S) asst treas Production Credit Corp of Spfd 310 State h 105 Harkness av
—Edmund A (Marion F) h 18 Pineywoods av
—Fanny M prin Brightwood School r 96 Florida
—Frank A r 18 Pineywoods av
—Jessie E credit clk 88 Birnie av h at Chicopee
—Kenyon H in US Army r 64 Colony rd
—L Clifton in US Army r 152 Maynard

BEMIS
—Margaret K wid John steno 44 Vernon h 266 Locust
—Marion F slswoman ASCo r 18 Pineywoods av
—Mary E h 96 Florida
—Maybelle W wid Raymond G h 121 Dorset
—Nettie E wid Robert E h 319 Central
—Raymond G died Sept 7 1943 age 43
—Refractories Co (Chapin T Bemis) refractories and coml insulation 100 Elmwood
—William C (Dorothy S) office (229) 31 Elm h 64 Colony rd

**BEMIS & CALL CO**
**Howard A Lincoln pres-treas Mrs H A Slavin clk Sanford A Lincoln v pres Francis G Kelley asst treas mfrs Sesamee Combination Locks office and works 125 Main—See p 131A**

Benard Alice F wid Edmond D h 9 Trafton rd
—Edmond D student r 9 Trafton rd
—Helen A tchr Boston r 9 Trafton rd
Benathen Morris B (Pauline C) executive director 29 Oakland h 98 Groveland
Benchley Edith F asst cashier SF&MInsCo h 24 Ventura
—Eva C wid Fred died Jan 4 1944 age 89
—Grace M wid F Louis compiler (317) 33 Lyman r 124 Northampton av
Bencivenni Anthony A gasoline 349 Chestnut r 42 Winthrop
—Assunta Mrs h 20 Saratoga
—Gaetano guard CFalls h 38 William
—Harold R (Irene F) slsman GICCorp h 49 Underwood
—Lena r 119 Littleton
—Mae M Mrs housekpr r (3) 38 Roseland
—Paul r 56 Randall pl
—Raffaele r 49 Underwood
—Roland (Catherine P) in US Army r 156 Carew
—Theodore (Hilda H) chauf 118 Littleton h 362 Liberty
—Victor (Ann) chauf 33 Liberty h (5) 96 Marble
—Vincenzo dishwasher 3191 Main r 133 Draper
Benda Ernest J (Ruth) emp USA h (5) 100 Lincoln
Bendici Joseph boilerwkr r 24 York
Bendinoni Ettore laundrywkr 1414 State r 31 Margaret

**BENDIX B K POWER BRAKES**
**Newhouse Automotive Service distributors 64-66 Howard and 67 Bliss—See p 35**

Bendtson Oscar J (Elna E) emp 147 Taylor h 55 Bryant
Benedetti Adelmo (Louisa T) h 389 Columbus av
—Alfred B in US Army r 389 Columbus av
—Fedora M clk r 389 Columbus av
—Guiseppe S (Nevanda) mech CVMfgCo h 178 Pendleton av
Benedetto Anthony (Carmela) in US Army h (6) 172 William
Benedict Eldridge (Elsie H) mech insp NYNH&H h 23 Gilman
—Louis (Antoinette D) grinder AmBCorp h 97 Bloomfield
—Marie H wid J Fletcher h (2) 129 Magazine
—Miles H (Edith M) truck driver 142 Albany h 57 Warner
Benerakis James J mach PM&GCo r 346 Chestnut
—Joseph (Sophia) toolmkr G&BMfgCo h 346 Chestnut
—William J in US Army r 346 Chestnut
Benetti Angelo (Jennie A) emp S Bronze & Aluminum Co h 15 Hunt
—Eugenio M sweeper WSpfd h 45 Lombard
—Maria Mrs h (8) 25 Margaret
—Silvia R clk 884 Main r (8) 25 Margaret
—William M in US Army and (Economy Sandwich Shop) 806 Main r (8) 25 Margaret
Benevolent and Protective Order of Elks—
Bdg 311 State
Home 311 State
Springfield Lodge No 61 Thomas F Nally sec 311 State
Benford Goldie B cashier (1) 66 Vernon h 16 Mattoon
Bengelsdorf Martin (Stella) shipping clk 80 Ferry h 268 Dwight st ext
Bengle Adelard L laboratory asst Spfd Hospital r 286 Oak IO
—Adelard N (Grace) (Bengle's Men's Shop) 154 Main IO h 286 Oak IO
—Alice E steno CVMfgCo r 170 Myrtle IO
—Alice L borderer PPCo r 3110 Main
—Armand L (Alice E) postmaster PO 37 Oak IO h 170 Myrtle IO
—Armand L Jr in US Navy r 170 Myrtle IO
—Arthur G stock clk B&A h 3110 Main
—Blk 154-156½ Main IO
—Charles V (Marjorie M) mech eng Holyoke h 25 Marsden
—Charlotte T clk CVMfgCo r 234 Oak IO
—Doris seamstress 278 Bridge h at WSpfd
—Eugene L foreman Chicopee r 275 Pine
—Fleuritte h (8) 57 High
—Joseph clk r 156 Main IO

KOPPERS COKE.
PITTSTON ANTHRACITE COAL
146 STATE STREET
COKE-OIL PUNDERSON COAL
PHONE 4-5631
FUEL AND RANGE OIL
BITUMINOUS COAL
29 LOGAN STREET

FIELD, EDDY & BULKLEY
1200 MAIN STREET PHONE 4-1112
Insurance Service

—Marjorie M Mrs clk USRCo r 25 Marsden
—Oliver N (Thelma I) meter reader SGLCo r 298 Main IO
—Victor N (Maxima T) rep CVMfgCo and license commissioner (230) Municipal bdg h 234 Oak IO
Bengle's Men's Shop (Adelard N Bengle) 154 Main IO
Bengston Elizabeth R asst clk USA h at WSpfd
Bengtson Martin E (Viola H) mech AmBCorp h 3 Gunn sq
—Viola H Mrs nurse public schools r 3 Gunn sq
Bengtsson Oscar W (Mary E) molder CVMfgCo h 31 Wilbraham av
Benham Howard H (Anna M) mach opr WSpfd h 25 Wason av
Benhard Albert L (Grace K) capt SFD h 1530 Plumtree rd
—Alberta married Henry J Canavan
Benigni Nicola (Lena) lab h 45 Rutledge av
Beninati Augustus F (Mary M) in US Navy h 12 Johnson
—Dominick J emp PPubCo r 10 Johnson
—Fanny M clk 878 Sumner av r 10 Johnson
—Lillian E clk 1459 Main r 10 Johnson
—Philip (Lillian) tailor emp 1821 Main h 10 Johnson
—Philip J in US Army r 10 Johnson
Benincasa Katherine M insp USA r 34 Loring
Benis Frank emp S Bronze & Aluminum Co h (232) 2142 Main
—Victor P (Alice K) welder Holyoke h 464 Chestnut
Benjamin Alice L clk MMLInsCo r 37 Ralph
—Claire R married Francis Lowell
—David (Mary) emp USA r 176 Pearl
—Donald A (Hazel C) gen auditor 21 Cypress h at Longmeadow
—George H (Grace H) prod clk Chicopee h 866 Worthington
—Gordon W mach opr WSpfd r 874 Dwight
—Grace M pocketmkr USRCo r 54 Cumberland
—Henry J (Luciana M) (Henry J Benjamin & Co) 96 Central h (5) 46 Douglas
—Henry J & Co (Henry J Benjamin and Frank J Pessolano) masons 96 Central
—James Y (Helene S) chauf city h 37 Ralph
—Margaret rem to Holyoke
—Marguerite N asst draftsman USA h at Holyoke
—Mary Mrs waitress 1331 Main r 176 Pearl
—Ralph A (Margaret) purchasing agt WMassElecCo 73 State h at WSpfd
—Rita E Mrs married Enoch E Croft
—Ruth H typist USA h at N Agawam
—Stella wid Leo winder Ludlow r 960 Berkshire av IO
—Toussaint F (Rose B) chauf WSpfd h 111 Franklin
Benkert Louise wid John r 385 Plumtree rd
Benks Walter P (Vesta L) asst treas-office mgr Springfield Buick Co 630 Main h at Longmeadow
Ben Muir The apts 3094-3098 Main
Benn Addie M wid Wilbur h (318) 1372 State
—Frank J (Emily) plumber 49 Morgan h do
—Frederick J (Anna F) h 77 Bristol
Bennefield George in US Army r 47 7th
Benner Lorraine W tchr Longmeadow r 42 Forest
—Marion M wid Richard S h 73 Randolph
—Marland E (Gertrude P) chemical eng NY h 64 Grandview av
—Marland E Jr in US Army r 64 Grandview av
—Sarah S Mrs r 138 Dartmouth ter
—Stanley J (Emma W) insp 70 Storms ct h 42 Forest
Bennett Adrian J (Fannie D) (Springfield Casket Co) 977 St James av h 143 St James cir
—Albert H (Margaret E) insp WSpfd h 93 Edgeland
—Albert W (Beulah E) fireman B&A r 24 Converse
—Alice E wid Thomas E h 154 Florence
—Andrew r 26 Northampton av
—Annie Mrs with A W Dicks Auto Paint Company rear 644 State r 64 Bay
—Arnold W (Dorothy E) emp VNCo r 137 Glenwood blvd
—Arthur J (Josephine M) plasterer h 30 Nelson av
—Beatrice emp DMCo r 1036 Main
—Bernard in US Army r 912 Belmont av
—Brendan P (Mary A) h 1130 State
—Brian J (Doris V) in US Navy h 21 Jenks
—Catherine auditor US Govt r 159 St James av
—Charles H insp MDFCo r 73 Bradford
—Charles M (Lena E) tchr 1300 State h 323 King
—Charles M (Margaret) slsman 1390 Main h 93 Marengo pk
—Chauncey A (Helen M) (The C B Yarn Shop) 308 Bridge h 47 Forest
—Clara W Mrs tchr 141 Washington h at Monson
—Clarence E (Agnes R) mach's helper USA h 464 Union
—Cora M Mrs h (1) 31 Maple
—Cyril C (Dorothy M) warehouse man 87 Albany h 9 Bergen ct
—David r 11 Jefferson av
—Delor R (Josephine M) emp GICCorp h 15 Phœnix
—Donald emp B&A r 78 Liberty
—Donald in US Marines r (4) 3 Keith
—Earle C (Edith H) insp USA r 48 Carlisle

—Edward L v pres Springfield Ice & Fuel Co 251 Hickory h at Cambridge
—Elinore C steno r 154 Florence
—Elizabeth G r 323 King
—Ella M r 97½ High
—Ellen S clk (401) 145 State r (6) 8 Terrence
—Ellsworth C (Nadine L) profiler CFalls h 26 Haumont ter
—Eric T in US Army r 9 Bergen ct
—Erline H comptometer opr USRCo r 31 Rush
—Ernest (Etta M) foreman Westfield h 85 Keith
—Ernest L r 73 Bradford
—Ernest R (Gertrude L) chauf 1414 Main h 31 Rush
—Esther G bkkpr WSpfd r 323 King
—Eva K Mrs (Hampden Mailing Co) (35) 1214 Main h at Ludlow
—Eva L (Bennett Home) 132 Garfield h do
—Everett E (F Ivoline) mech Westinghouse h 1549 State
—Frances rem to Hartford Conn
—Frank (Gertrude M) drill press opr Westinghouse r 26 Northampton av
—Frank M emp MCCo h 81 Wilcox
—Fred W (Sylvia E) janitor 145 State h 171 Marsden
—Frederick (Annie) h 64 Bay
—George H (Virginia K) tool grinder BMTCo h 3216 Main
—Harold J (Elizabeth S) dentist (412) 1421 Main h at Hampden
—Harriet E wid Warner S packer A&PCo r 60 Lowell
—Harry (Stella K) dept supt 93 Orleans h (8) 43 Warriner av
—Home (Eva L Bennett) nursing home 132 Garfield
—Howard E in US Navy r 31 Rush
—J Richard in US Army r 19 Arch
—J William (Ethel) rem to Longmeadow
—James D (Nellie D) plumber emp 89 Euclid av h 34 Ainsworth
—John C (Mary G) sta eng SGLCo h 4 Pershing ter
—John H (Margaret E) foreman Chicopee h 19 Arch
—Joseph J (Rose M) auditor h 230 Fort Pleasant av
—Julena E wid George G r 26 Mapledell
—Laurence L in US Army r 85 Keith
—Leah wid Albert E r (4) 3 Keith
—Lester E (Doris C) shipping clk USEnvCo h 327 Eastern av
—Lillian B wid John E mach opr USA h (6) 8 Terrence
—Lillian L mail porter 57 Liberty h at Westfield
—Lynn W (Grace M) elec eng USA h 25 Gillette cir
—Margaret P tchr Greenwood School r 91 Spring
—Mary atdt 1400 State r do
—Mary E wid Frank G r 19 Sachem
—Mary M married John E Gates
—Millard H (Genevieve S) clk MMLInsCo h 182 Northampton av
—Morris (Bertha) (Springfield Wrecking Co) 62 Osgood h 11 Jefferson av
—Myron J r 234 Worthington
—Nathan emp 62 Osgood r 11 Jefferson av
—Norman W (Christina M) assembler IMCo h 66 Bay

**BENNETT PRIVATE SECRETARIAL SCHOOL**
**(for girls) 168 Bridge**

—Ralph W (Winnifred E) slsman 120 Oakland h at Wilbraham
—Reginald W (Eleanor A) molder Westinghouse h 79 Edgewood
—Rhoda M clk Third Nat Bank and Trust Company of Spfd r 9 Bergen ct
—Richard in US Army r 124 Northampton av
—Richard T (Wanda) in US Navy r 661 Bay
—Robert (Lillian M) (American Wrecking Co) 21 Hannon h 912 Belmont av
—Robert G (Eleanor M) in US Army r 267 Wilbraham rd
—Robert R (Mollie) mgr (423) 1200 Main h 43 Pineywoods av
—Roger W (Beatrice E) clk MMLInsCo h 30 Winnipeg
—Roland B (Beatrice M) slsman 114 Carew h 14 Pennsylvania av
—Samuel r 44 Copley ter
—Secretarial Employment Service 168 Bridge
—Sophie A wid Henry M asst forewoman USA r 91 Clyde
—Shurwin L (Janet W) broach grinder r 22 Howard
—Stella forwoman 93 Orleans r 43 Warriner av
—Thomas r 83 Bliss
—Wallace D in US Navy r 15 Phoenix
—Wallace E (Helen M) mach repr Westinghouse h off Fair Oak rd
—Wanda Mrs clk 1414 Main r 661 Bay
—Warren L in US Merchant Marine r (6) 8 Terrence
—William F r 53 Walden
—Wilson G r 2787 Main
—see Bennitt
Bennetti Arturo r 64 Margaret
Bennie's Auto Exchange (Barney Starr and Benjamin Kauffman) used auto parts 286 Sharon
—Restaurant Inc Benjamin Licht pres Sarah Licht treas 37 Ferry

Benoit Albert in US Army r 258 Worthington
—Albert A slsman r (3A) 111 Spring
—Albert J (Annette B) grinder BMTCo h 409 Plainfield
—Alexce W (Christina R) molder's helper S Bronze & Aluminum Co h 39 Bradford
—Alfred P mach opr CVMfgCo and (Benoit's Dairy) 42 Berkshire IO r do
—Aime N (Elizabeth M) insp CFalls h 275 Centre IO
—Aime P (Jeannette M) mach Westinghouse h 51 Girard av
—Anna wid Joseph h 65 Pasco rd IO
—Anna wid Moses furn rms 54 Sargeant h do
—Antoine (Grazielle M) h 102 Abbe av
—Antoinette M r 30 Burr
—Archille J (Beatrice I) mach repr USA h 116 Switzer av
—Armand F (Frances) rem to Wilbraham
—Armand L (Irma C) rem to N Wilbraham
—Arthur tinsmith r 1036 Main
—Arthur A (Antoinette R) mach emp 55 Stockbridge h 81 St James av
—Arthur A (Lydia M) forger MDFCo h 47 Alfred
—Arthur J mach opr AmBCorp h 69 Oswego
—Arthur J (Bertha) stock clk Westinghouse h 68 Jefferson av
—Avis M photo blue print opr USA r 723 Union
—Basile (Marie) h 38 Sheldon
—Beatrice I Mrs cafeteria wkr MMLInsCo r 116 Switzer av
—Bell Mrs emp USA r 97 Bowles
—Connie C Mrs h 77 Belle
—Edward A (Frances) carder PPCo h 102 Abbe av
—Edward D (Charlotte F) mach opr CVMfgCo and florist 904 Parker h 80 Paradise
—Edward F G in US Merchant Marine r 80 Paradise
—Edward J (Adele C) mach opr USRCo h 298 ConnAv
—Edward R in US Marines r 275 Centre IO
—Effie L dry goods 28-30 Burr h 30 do
—Eli A (Edna G) shipper 27 Worthington h 10 Douglas
—Elizabeth C clk IMCo r 80 Paradise
—Ernest in US Marines r 38 Sheldon
—Esdras h 42 Berkshire IO
—Felix J (Delia E) janitor 304 Central h (2) do
—Florine M Mrs h (6) 131 Hickory
—Frances G r 181 Daviston
—Francis J (Amy M) filer h (6) 35 Summit
—George N unit head G&BMfgCo h 181 Daviston
—Gerard J (Helen C) in US Army r 48 Grove
—Gerard N in US Army r 81 St James av
—Germaine T mach opr USA r 32 Byers
—Harold W (M Agatha) foreman CVMfgCo h 398 Goodwin IO
—Hector J shop tender USA r 180 Switzer av
—Helen Mrs clk MDFCo r 48 Grove
—Helen P Mrs clk (137) 36 Court r 74 Mill
—Joseph A (Lucy M) elec 220 Dwight h 1215 Carew
—Joseph A E mach opr AmBCorp r 38 Sheldon
—Joseph N emp city r 2157 Main
—Josephine B wid William F h 20 Lafayette
—Kathleen Mrs r 103 Federal
—Leo F mach Westinghouse and pres Westinghouse Industrial Union 32 Stevens h 180 Switzer av
—Leon G (Leona M) mach opr h 49 Putnam cir
—Maria wid Arthur F assembler Westinghouse h 78½ Belmont av
—Marie C wid Fridolin J mach opr 269 Main h 24 Mill
—Nellie Mrs r 78 Superior av IO
—Oliver F (Clarisse G) opr StRy h 36 Dickinson
—Paul (Tiola M) mach opr CVMfgCo h 11 Fairmount
—Paul H (Frances G) mech draftsman USA h at CFalls
—Raymond in US Army r 68 Jefferson av
—Rita mech opr SETCo r 210 Pendleton av
—Rita M comptometer opr Westinghouse r 24 Mill
—Roger J clk 1803 Columbus av r 10 Douglas
—Rose wid Joseph h (316) 1297 Main
—Stephen emp USA r 1340 Main
—Theodore T (Yvette M J) carp h 60 Worcester IO
—Urbane C (Iris F) die sinker MDFCo h 220 Maple
—Velma M driller CVMfgCo r 29 Daniel IO
—Walter G (Viola G) weaver h 312 Main IO
—Walter J (Helen P) slsman NY h 74 Mill
—see Benway
Benoit's Dairy (Alfred P Benoit) 42 Berkshire IO
Benotti Theresa tchr Agawam r 44 Rutledge av
Benowitz Gertrude bkkpr 338 Worthington r 176A Belmont av
—Irving (Anna) cutter 1897 Columbus av h 176A Belmont av
Benson Alice L Mrs slswoman 70 Chestnut h 20 Myrtle ter
—Archie R in US Army r 137 Warrenton
—Arthur emp GICCorp r 19 Westford av
—Arthur E (Esther T) in US Army h 120 Hampshire IO
—Arthur W (Esther E) tester Westinghouse r 84 Monrovia
—Augusta J wid Charles A h 84 Monrovia
—Bernice T Mrs clk 95 State r 23 Avon pl
—Carl E patternmkr Oscar F Carlson Co h 48 Grenada ter

• American Oriental
• Wiltons
• Axminsters
• Broadloom
WHITE RUG CO. Mill Agents
1123 State Street - Springfield, Mass.
TELEPHONE 2-8058
• Expert Repairing
• Refinishing
• Storing
• Demothing

MONITE INSURED MOTH PROOF CLEANING PROCESS
**PARK CLEANERS AND DYERS, Inc.** *Office and Works* 106 Kensington Ave.
*"Dry Cleaning As It Should Be Done"* Springfield, Mass. **PHONE 6-5476**

BENSON
—Charles E (Mildred M) letter carrier h 47 Copley ter
—Charles E Jr (Katherine H) lwyr 4th fl 127 State h 153 Fort Pleasant av
—Clarence A (Mary D) patternmkr h 604 Cooley
—Donald D (Mary E) personnel officer Farm Credit Administration 310 State h at Granby
—Eugene E tree surgeon USA r 27 Bliss
—George R (Lilly H) mach W Hartford Conn h 233 Redlands
—Gustav E (Elin) mach Westinghouse h 48 Fresno
—Hazel D slswoman 170 Bridge h 8 Huntington
—Herbert C rem to Connecticut
—James H died Dec 11 1943 age 71
—John E (Sylvia W) pres Anderson & Benson Corp 270 Liberty h 165 Lebanon
—John S r 17 Jenness
—John W (Alexina H) foreman 487 Taylor h 52 Andrew
—Josephine M Mrs h 34 Myrtle
—Juliette wid James H h 45 Copley ter
—Kathleen A married Reginald S White
—Lillie A r 95 Buckingham
—Louis stock clk 177 Spring r 327 State
—M Beverly married Joseph Spellman
—Mary L wid Willard r 18 Daviston
—Mathilda S wid Charles B r 48 Grenada ter
—Matilda C Mrs cleaner 235 State r 74 MassAv
—Morris W rem to Montana
—Olaf J (Anna I) pres-treas Lindell and Benson Inc 270 Liberty and treas Anderson & Benson Corp do h 157 Lebanon
—Olin E (Bernice T) in US Army h 23 Avon pl
—Peter A (Matilda C) sub foreman SETCo h 74 MassAv
—Robert r 152 Quincy
—Rose B Mrs h 2988 Main
—Stuart G in US Marines r 20 Myrtle ter
—Thelma H priv sec 4th fl 31 Hillman r 34 Myrtle
—Wayland P (Mary E) mgr (225) 172 Chestnut h 194 MassAv
—William r 27 Elliot
—William J mach E Longmeadow r 194 MassAv

**BENSON WILLIAM W** (Florence C) mgr 1827 Main h 9 Keith—See p 105

Bent Andrew B mach opr USA h 586 White
—Atwood H (Florence R) in US Navy r 158 Pineywoods av
—C Colby in US Navy r 28 Brunswick
—Charles slsman 294 Plainfield r 907 State
—Charles H (Decima C) h 296 Orange
—Charles H (Grace A) insp US Govt h 28 Brunswick
—Decima C Mrs bkkpr 106 Kensington av r 296 Orange
—John E (Annie L) r 586 White
—Norma emp 106 Kensington av r 296 Orange
Bentley Charles H (Genevieve J) in US Army h 116 Butler
—Christina Mrs r 30 Hawthorne
—D Olive clk (26) 77 Worthington r 177 Prentice
—Donald S insp IMCo r 264 Fountain
—Dorothy M wid Alfred H r 37 Edwards
—Edith M wid Samuel E sub tchr h 264 Fountain
—Edward I (Eva M) assembler Westinghouse r 90 Merrimac av
—George J mgr 25 Walnut r 90 Merrimac av
—George R (Ethel M) h 74 Lawrence
—Marshall A in US Army r 264 Fountain
—Raymond in US Navy r 30 Hawthorne
—Roy L (May E) driver 142 Albany h 83 Gold
—Wesley E (Grace F) mach opr h 57 Hobson
Bently George W Co Raymond H C Canton mgr food brokers (602) 33 Lyman
Benton Charles D (Helen C) h 408 Belmont av
—Eula r 707 Union
—Hilda B married Raymond M Lovell
—Park Drug Store (Robert Jameson) 477 State
—Park Package Store (Louis Roe) bev 521 State
—Stuart J (Mildred C) emp real est dept S Safe Deposit & Trust Co h 18 Ozark
—Thomas H (Mignon W) policeman B&A h (1) 329 Central
—Wrayburn M (Madeline A) agency sec MMLInsCo h 59 Garfield
Bentonette Restaurant (Mrs Alice E Jameson) 473 State
Bentzman Max (Matilda E) h 158 Woodlawn
Benvenuti Angelo mech 731 Worthington r 724 do
Benware Harwood N in US Army r 272 Centre IO
Benway Alexander J (Mary E) mach opr 4 Birnie av h 53 Howard
—Alice Mrs r 2158 Main
—Anne E Mrs waitress 341 Dwight h 180 Locust
—Doris housewkr r 2 Opal
—Florence A Mrs h (1) 51 State
—Herbert J (Doris L) insp NYNH&H h (3) 23 Federal
—Joseph (Alice O) janitor Will h 50 Bancroft
—Karl W (Leah G) insp 770 State h at Holyoke
—Lewis R (Anna E) opr 245 Dwight r inq do
—Lorraine M office clk USRCo r 37 Bancroft
—Mary E Mrs checker USA r 53 Howard
—Norma mach opr CFalls r 37 Bancroft

BENWAY
—Norman M in US Army r 2 Opal
—William H (Lenora U) checker USRCo h 37 Bancroft
—see Benoit
Benzin John toolmkr AmBCorp r 19 Portland
Benzing Gretchen M Mrs dictaphone opr AmBCorp r 75 Kingsley
—Hugo (Helen) emp 132 Birnie av h (7) 17 Noble
—Martin (Gretchen M) mech AmBCorp h 75 Kingsley
Benzio Carolyn Mrs h (68) 786 State
Beor Arthur orderly 1400 State r do
Berad Norman A (Eleanor) mach USA h (9) 807 Liberty
Berard Adelore G (Germaine M) emp 385 Liberty h 28 Wrentham rd
—Aime P (Mabel E) carp Westinghouse h 1589 Dwight
—Alice B instructor TelCo h 455 Carew
—Arthur A r 2375 Main
—Arthur V drop forger USA r 1589 Dwight
—Carl G (Marie J) insp of wiring (15) 36 Court h 37 Merwin
—Cecile G married Richard Howland rem to Manchester NH
—Dennis L (Amanda M) gen contr 37 Freeman ter h do
—Eleanor M Mrs clk SETCo r 807 Liberty
—Frederick L (Louise W) in US Army h 61 Harmon av
—George W (Marie) millwright USA h 457 Central
—Germaine M Mrs mach opr PM&GCo r 28 Wrentham rd
—Hazel M chief clk (137) 36 Court h (4) 327 Central
—John B (Gloria T) polisher E Longmeadow h 115 College
—Leo J (Lucille) in US Army h 32 Dickinson
—Loretta I clk A&PCo r 37 Freeman ter
—Lorraine T mach opr WSpfd r 456 Hancock
—Ludger L (Alice) carp emp 455 Carew h 33 Stockman
—Melina r 87 Elmwood
—Norman A (Eleanor M) h 807 Liberty
—Raymond F r 457 Central
—Raymond L (Theresa E) electro plater 89 Logan h at E Longmeadow
—Robert E in US Marines r 37 Freeman ter
—Urbain F in US Army r 456 Hancock
—Wilford W in US Army r 37 Freeman ter
—William maintenance man USA h (12) 212 Carew
Berardi Raymond (Bianca) mach USA h 54 Home
Berberian Victor (Gertrude M) in US Army r 24 Lexington
Berbrick Frank A (Emma T) pres-treas National Brake Service Inc 98 Taylor h at WSpfd
Bercier Joseph P crater 132 Bernie av r 27 Walter
—Joseph W (Rose M) foreman MDFCo h 27 Walter
Beresford Lillian M clk (600) 293 Bridge (5) 130 Byers
—Robert E asst treas Holyoke Card & Paper Co 95 Fisk av r 130 Byers
—Roland E (Lillian M) acct HC&PCo h (5) 130 Byers
Berezesky Peter P (Olga) h 355 Nottingham
Berezin Martin in US Coast Guard r 179 Massasoit
—Nathan M (Mae) sls supv S News Co h 179 Massasoit
Berg Carl H (Louise J) emp Westinghouse h 81 Malden
—Charles in US Army r 76 Malden
—Charles R in US Navy r 64 Bristol
—David F in US Navy r 13 Massasoit pl
—Ernest A (Hitchcock & Company) 4th fl 1252 Main h at Longmeadow
—Florence C Mrs steno 365 State h 90 Elliot
—Herman W (Inez M) service eng Cambridge h 35 Rochelle
—John r 106 Pendleton av
—John S in US Army r 64 Bristol
—Joseph W in US Army r 1151 Sumner av
—Josephine A Mrs steno 1803 Columbus av r 90 Elliot
—Marthine wid Charles mach opr h 76 Malden
—Minnie bkkpr Chicopee r 13 Massasoit pl
—Morris R (Rebecca D) fuel oil rear 13 Massasoit pl h 13 do
—Simon E (Anna D) mech Westinghouse h 64 Bristol
Bergamini Anna M priv sec 2d fl 124 State h at Chicopee
—Mary C r 68 Monrovia
—Robert J (Josephine A) service man SGLCo h 68 Monrovia
—Robert J Jr in US Army r 68 Monrovia
—William L in US Navy r 68 Monrovia
Bergdoll Frederick J (Margaret M) printer USEnvCo h 56 Vinton
—Henry F tester Chicopee r 56 Vinton
—William E (Anna M) stock chaser AmBCorp h rear 33 Linden
Berge Albert (Beatrice M) meat cutter SPMInc h 15 Mapledell
—Gertrude M mech USA r 15 Mapledell

BERGE
—John P (Margaret B) toolmkr Westinghouse h 88 Redlands
—Martel O in US Army r 88 Redlands
—Mildred S clk (209) 1200 Main r 88 Redlands
Bergen Fred J (Rose L) coremkr 262 Liberty h 61 Woodmont
—Gloria P Mrs slswoman 1414 Main r 75 Bradford
Bergendahl Arvid C h 93 Catharine
—Carl A in US Navy r 93 Catharine
—Lydia steno USEnvCo r 93 Catharine
Berger Anna J wid Charles B r (6) 15 Armory
—Benjamin (Gussie M) baker emp 54 Ferry h 45 Narragansett
—Harry emp USA r 4 Chestnut
—Henry R emp 55 Stockbridge h 116 Central
—Jack prod clk USA r 122 Chestnut
—Jennie C wid Garrett C h 6 Eton
—Mildred married William Tarr
—Olivine R Mrs calculating mach opr USA h at E Longmeadow
—William r 1871 Main
Bergeron Albert E in US Army r 411 Main IO
—Alfred toolmkr r 122 Chestnut
—Alphonse (Anita) mach 338 Worthington h 15 Boundary pl
—Anna I insp MCCo r 182 Main IO
—Anna M clk 41 Oak IO r 10 Howard pl
—Antoinette M furn rms 517 State r do
—Apollinaire (Blanche) grinder HGWCo h 25 Talcott
—Arthur (Celestine) mach B&A h (4) 545 Main
—Clara wid Delphis J h 365 Water IO
—Edmond F (Aurore M) elec trucker LM&SCo h 411 Main IO
—Edward slsman Hartford Conn r 866 Worthington
—Edward G painter emp 417 Liberty r 517 State
—Elaine A Mrs nurse emp (402) 20 Maple r 307 Main IO
—Emma H wid Joseph F h 182 Main IO
—Ernest O (Lucine) in US Navy h 307 Main IO
—Eugene V (Margaret E) stock clk Westinghouse h 2699 Columbus av
—Evelyn housewkr 215 Main IO r do
—Felix (Mary) janitor 10 Howard pl h do
—Fred J (Bergeron's Greenfield Express) 180 Spring h at Greenfield
—George trucker CVMfgCo r 56 High
—Harold R (Stacia E) mach Chicopee h 194 Dickinson
—Hortense H tchr 64 Myrtle IO h at Ludlow
—Leo E (Ruth F) bus opr St Ry h 28 Arbor
—Odias C (Blanche S) tool grinder 630 Main h at Chicopee
—Philip A (Stella F) miller opr USA h 17 Howard pl
—Raymond J (Viola S) mach opr USA h 5 Grace
—Roger P (Alice E) assembler Westinghouse h 400 El Paso
—Roland in US Army r 411 Main IO
—Rosario (Emelia) mach LM&SCo h 20 Quebec IO
—Rose A wid Alphonse variety store 180 Eastern av h do
—Rosetta H tchr 95 Milton IO h at Ludlow
—Stanley A in US Army r 182 Main IO
—Yvonne steno AmBCorp r 3291 Main
—Zoar wid Nelson r 75 Eastern av
Bergeron's Greenfield Express (Fred J Bergeron) 180 Spring
Bergerson Burmah J r 35 Sylvan
—Geraldine M comptometer opr MDFCo r 35 Sylvan
Bergert Henry R (Mary B) in US Army h (7) 186 Woodside ter
—Mary B clk NYNH&H r (7) 186 Woodside ter
Berges Christos T (Dorothy L) cook 193 Worthington h (24) 76 Byers
Bergeson Emma died Sept 12 1943 age 61
Berggren Hulda Mrs r 528 Union
Bergin Albert E (Mary F) slsman Boston h (8) 40 Warriner av
—Albert E Jr (Pearle B) mach CVMfgCo h 141 Wilbraham av
—Annette E slswoman 1456 Main r (8) 40 Warriner av
—Frank E (Irene F) internal revenue agt (434) 436 Dwight h 186 Dwight rd
Berglund August L (Wilma T) welder WSpfd h 70 Eddy
—Bertha V Mrs clk MCCo r 135 Larkspur
—Mathias W (Marilyn E) toolmkr AmBCorp h 74 Beauchamp
—Niles E (Bertha V) foreman AmBCorp h 135 Larkspur
—Nils E (Svea M) toolmkr AmBCorp h 1126 Liberty
—Signe I married George W Beckman rem to Boston
—Velma M clk 95 State r 70 Eddy
Bergman Albert bakers helper 254 Bridge r 68 Price
—Benjamin (Jennie) pocketbookmkr 162½ Chestnut h 102 Belle
—Daniel (Rosaline) toolmkr 133 Union h (26) 413 Belmont av
—Edward r 68 Price
—Ferdinand E (Martha J) h 68 Price

SALES
RENTALS
MORTGAGE LOANS
**EDW. J. MURPHY CO., INC. - REALTORS**
1537 MAIN STREET - - - Telephones 3-3147, 3-3148
MANAGEMENT
APPRAISALS
INSURANCE

RADIO STATION WSPR 1270 K.C. *The Friendly Voice of Western New England*
63 CHESTNUT STREET

BERGMAN
—Fred G mach USA r 68 Price
—Frieda M mach opr B-DCBCo r 68 Price
—Herbert artist (503) 1618 Main r (26) 413 Belmont av
—John F (Estelle E) mach opr Westinghouse h 64 Price
—Ruben in US Army r 102 Belle
—Samuel (Frances D) real est (7A) 132 Belmont av h do
Bergmann George B (Anna) foreman 355 Chestnut h at E Longmeadow
—Helen G tchr 62 Franklin h at Westfield
Bergold Frank baker emp 3284 Main r 3282 do
Bergren Bernard J (Matilda K) h 358 Plumtree rd
—Bernard J F elev opr 1319 Main r 358 Plumbtree rd
Bergstrom Arnold J (Edna M) pharmacist 1200 Main h (3) 11 High
—Barbara A clk 1478 Main r (3) 11 High
—Charles elec USRCo r 57 Bowdoin
—Woodrow (May V) in US Navy r 67 Somerset
Beriault Maria B sewer 100 Alderman r 12 Sherman
Berical Anthony toolmkr USA r 452 Carew
—William W r 452 Carew
Berini Samuel eng Highland Hotel r 41 Spring
Berinstein Bessie D wid Harry S (Harris Pharmacy) 454 Bridge h 78 Forest Park av
—Edward L (Sadye R) mgr 506 Armory h 49 Fort Pleasant av
—Jeanette bkkpr Chicopee r 514 Chestnut
—Joseph (Mildred) druggist Holyoke r 39 Spruceland av
—Joseph M mach AmBCorp r 514 Chestnut
—Louis (Esther R) h 514 Chestnut
Berk Samuel (Rose) driver 2110 Main r 32 Lexington
Berkowicz Joseph rem to Northampton
—Peter (Mary) h 31 Briggs IO
Berkowitz Emanuel emp USA r 258 Worthington
—Florence insp USA r 58 Grosvenor
—Gertrude M bkkpr 181 Taylor r 103 Belle
—Harry I (Rose) agt PruInsCo h 17 Draper
—Herman (Sarah L) mach USA h 103 Belle
—Lillian bkkpr NY r 58 Grosvenor
—Mildred clk USA r 103 Belle
—Milton I (Ida) filer CFalls h 58 Grosvenor
—Rosiland M steno 22 Dale r 17 Draper
—Sidney in US Army r 17 Draper
—Victor L in US Army r 17 Draper
Berkshire Color & Chemical Company (Floyd F Warshaw) 42 Hampden
—Maid Garment Mfg Co George P Joseph pres Mrs Jennie Kawie treas 162½ Chestnut

**BERKSHIRE MUTUAL FIRE INSURANCE CO**
Howatt Insurance Agency agents (306) 1537 Main—See Front Cover

—Upholstered Furniture Co Jacob Popkin pres Julius Popkin treas Irving J Rosenbloom asst treas mfrs 116 Liberty
Berkstresser John N (Maude) rem to Florida
Berkwitt Arthur in US Army r 574 Chestnut
—George toolmkr USA r 574 Chestnut
—Louis H (Lena) plumber 574 Chestnut h do
Berkwitts Clare clk BMTCo r 64 Bronson ter
—Louis (Ida) mgr meat dept 1986 Main h 64 Bronson ter
—Ruth insp 95 State r 64 Bronson ter
Berlin Jacob (Eva) variety store 1799 Main h 92 E Alvord
—Martin J v pres American Bosch Corporation Main at Chicopee line r 70 Chestnut
Berliner Louis (Sarah) dept mgr 1621 Main h 15 Avon pl
—Milton R (Anna A) newspaper man The Republican Co h 70 W Alvord
Berman Abraham (Anna) tailor 1805 Main h 70½ Linden
—Ann slswoman 1414 Main r (19) 97 Spring
—Annie Mrs office sec 183 Liberty r 354 White
—Gustave mgr 341 Dwight h at Holyoke
—Harris (Anna) real est 562 White h do
—Harry B mgr 349 Bridge h at Holyoke
—Helen J married Harrison Seigel rem to Boston
—Jacob F (Annie) bookbinder WSpfd h 354 White
—Louis (May L) socialwkr (546) 196 Worthington r (5A) 130 Belmont av
—Paul (Augusta G) mgr Medical Guild and mgr Ideal Budget Plan (405) 1421 Main h 65 Belmont av
—Samuel collector (402) 1421 Main h 17 Somerset
—Samuel (Sarah) h 180 Locust
—Yetta Mrs r (2) 1154 Dwight
Bernard Alfred (Marie J) furn rms 37 Bradford h do
—David L (Phyllis V) mach Westinghouse h 280 Dwight st ext
—Edward A (Madelyn I) mgr 1050 Columbus av h 34 Orange
—Elidore V (Beatrice A) cutter 162½ Chestnut h 54 Arch
—Emile J (Mabel B) emp city h 941 Allen
—Fidele R r 399 Birnie av

BERNARD
—Flora M coremkr CVMfgCo r 165 Moxon IO
—Galian (Lillian) chauf WSpfd r 29 Locust
—Grace S r 166 State
—Hilda M rem to WSpfd
—Lea wid Herman drsmkr (16) 66 Pynchon h do
—Marjorie h (450) 2142 Main
—Myrtle mach opr AmBCorp r 941 Allen
—Pierre oiler B&A r 37 Bradford
—Raymond J clk USA r 122 Chestnut
—William (Hilda) polisher E Longmeadow h 23 Newman
—Yvonne M r 34 Orange
—see Barnard
Bernardara Frank W (Anna T) assembler VNCo h 40 Talcott
Bernardi E Thomas (Irene L) insp USA h 61 Clifton av
—Henry in US Army r 52 High
—Louis in US Army r 423½ State
—Rosa wid Innocenta h 423½ State
—Salvatore D (Helen A) rem to Indiana
Bernardini August (Elda) h 25 Granville
Bernasconi Ettore farmhand r 204 Main
Bernat Bronislaw mach opr USA r (3) 27 Bowdoin ter
—Frank (Nellie I) grinder PM&GCo r 36 Parker IO
Bernatchez Alice M musician and clk ASCo r 15 Cumberland
—Clifford L (Isabelle D) ins agt (624) 293 Bridge h at N Agawam
—Eugene E (Emily M) cabinetmkr emp 55 Stockbridge h 15 Cumberland
—Raymond T in US Navy r 15 Cumberland
Bernbenek Helen r 61 Linden
Berndt Alma A wid Hugo F h 133 Hood
—Ruth H bkkpr 822½ State r 133 Hood
Bernhard The apts 50 Franklin
Bernhardt Kurt (Mercedes) rem to WSpfd
—Martha wid Gustave rem to WSpfd
Bernice Beauty Parlor (Mrs Bernice F Pasay) 956 Worthington
Bernier Albert J (Ruth T) mach CVMfgCo h 72 Farragut
—Dorile trimmer (802) 29 Worthington h at Agawam
—Edward E (Cecile J) foreman MDFCo h 56 Greenwich
—Euclide emp Westinghouse h (85) 786 State
—Irene M telegram recorder 180 Worthington h at E Longmeadow
—Laura Mrs r 992 Main
—Louis A (Beatrice A) chauf 55 Randall pl h 62 Laurel
—Louis R (Constance A) emp AmBCorp h 76 Linden
—Mazie D calculating mach opr USA h at Suffield Conn
—Paul emp MCCo r 31 Thompson
—Roland J (Rose A) supt 117 Carew h 59 Knollwood
—Romeo D (Venice L) h 265 Dwight st ext
—Ruhama E Mrs mach opr USA r 80 Hyde av
—Valere R (Celeste M) mach Hartford Conn h 58 Stebbins
—Wilfred bartender 1757 Main r 1853 do
—see Barney
Bernini Angelo (Mary) piano repr emp 1414 Main h 207 Commonwealth av
—Julius (Fannie M) chauf 50 Riverview ter h (15) 10 Wendell pl
—Mary Mrs tailor emp 1502 Main r 207 Commonwealth av
Bernot John sheetwkr MCCo h 162 Centre IO
Bernson Anna B asst clk USA and tchr music 7 Turner r do
—Arthur O (Ida S) coml trav h 7 Turner
—Bertha wid Harry helper A&PCo h rear 53 Bancroft
—Eva wid Samuel h 101 Draper
—Irving in US Army r rear 53 Bancroft
—Samuel died July 26 1943 age 65
—Victor H in US Navy r 101 Draper
Bernstein Bernard mgr Holyoke r 52 Somerset
—David (Esther) mgr 1484 Main r 1757 do
—Edwin G in US Army r 188 Fountain
—Esther Mrs assembler USA h 66 Boylston
—Joseph I physician 127 Jefferson av h do
—Lee H (Norma) in US Army h 122 Central
—Morris (May) slsman 11 Park h 52 Somerset
—Paul W in US Army r 476 Chestnut
—Robert H in US Army r 188 Fountain
—Samuel (Bertha) garmentmarker 214 Worthington h 34 Belmont av
—Sophie wid Max (Sophie's Beauty Salon) 476 Chestnut h do
—Sylvia coml trav r 52 Somerset
—Woolf W (Jennie R) whol cigars 188 Fountain h do
Beron Abraham (Eva) peddler h 97 Bancroft
—Eli (Dora) filer 4 Birnie av h 32 Lowell
—Esther M wrapper 128 Federal r 32 Lowell
Berrelli Thomas C (Nicoletta J) cake mixer GBCo h 376 Franklin
Berriman Walter mech 451 State r (8) 7 Lillian

Berritto Agnes E wid Michael clk 1459 Main h 25 Mattoon
—Michael Jr in US Army r 25 Mattoon
Berrouard Albert J in US Army r 45 Auburn
—J Arthur (M Sylvina) mach opr USRCo h 45 Auburn
—Joseph A in US Army r 45 Auburn
Berry Adelaide H Mrs (Croft Flowers) 393 Dwight h 52 Avon pl
—Agnes E tchr Quincy r 152 Allen
—Ashby L (Ellen G) h 183½ Chestnut
—Bernard J (Genevieve L) rem to Colorado
—Bertha L mgr (312) 1653 Main r inq do
—Bessie J emp 1514 Main h 16 Orange
—Charles A (Marion W) h (4) 160 Belmont av
—Charles F (Berenice T) special agt 3d fl 44 Vernon h at Longmeadow
—Charles T r 156 Allen
—Donald W (Ruth C) embalmer emp 305 State h 143 Belmont av
—Frederick W (Madelene F) slsman 45 Pomona h 174 Carver
—Genevieve A Mrs bkkpr (811) 145 State r 85 Elliot
—Herbert A prod supt USA r 156 Pearl
—Herbert H (Minnie H) supt fire alarm 86 Court h 31 Westminster
—James T (Ruth H) in US Army r 162 W Alvord
—John (Lillian) assembler USA h 162 W Alvord
—John T photo finisher emp (414) 168 Bridge r 198 St James av
—Lee O (Bertha) foreman AmBCorp h 47 Chester field av
—Margaret T wid Robert C r 78 Monmouth
—Myrtle E assembler USA r 70 Plainfield
—Raymond D (Genevieve A) in US Army h 85 Elliot
—Robert (Minnie H) tax assessor (28) 36 Court h 152 Allen
—Robert K (Melda M) in US Army and lwyr MML InsCo h 1943 Parker
—Robert T (Eleonore H) tchr 235 State and acting supv health and physical education 32 Spring h 941 Sumner av
—Ruth G Mrs head clk County Treasurer's office r 143 Belmont av
—Sarah J r 346 Central
—Thomas J h 941 Sumner av
—Thomas J Mrs (Inez M) died Mar 18 1944 age 64
—William H (Florence M) asst foreman 55 Stockbridge r 1075 Boston rd
Berryman Cora D r (7) 42½ Harrison av
—Helen J Mrs asst agency sec 365 State r 17 Bayonne
—Hollis E (Helen J) mach 132 Birnie av h 17 Bayonne
—Joseph rem to N Carolina
—Ralph N (Mabel C) rubberwkr USRCo h 9 Beverly
Berselli Ada M Mrs clk Three Level Garage Inc 79 Harrison av and office mgr 19 Elm h at WSpfd
—Anthony C (Minnie) slsman Wilbraham h 43 Terrence

**BERSELLI GIACOMO J**
(Ada M) v pres-gen mgr Three Level Garage Inc 79 Harrison av h 55 Northwood av WSpfd—See p 34

Bershatsky Harry (Jennie) h 85 Bancroft
Berson Morris I (Lena) slsman 1281 Main h 37 Chase av
Berta Louis (Ruth E) chauf A&PCo h 137 Bloomfield
—Shirley M r (13) 97 Spring
Bertakis Emanuel A h 31 Auburn
Bertasz Michael E (Elizabeth A) mach opr E Longmeadow h 181 College
Bertdolan Bert (Helen C) gasoline 2547 Main h 76 Bay
Berte Albert F in US Army r 216 Main
—Alfred J (Joyce T) wireman Westinghouse h 35 Oswego
—Angelo (Diamond) h 14 Columbia ter
—Aniceto chauf r 14 Columbia ter
—Emma T emp 355 Chestnut r 14 Columbia ter
—Frank in US Army r 14 Columbia ter
—John A boiler tender 328 Columbus av h 216 Main
—Louis A (Antonina) clk 1414 Main h 31 Oswego
—Louis J (Marie F) chauf USA h 102 Walnut
—Marie F slswoman ASCo r 102 Walnut
—Peter in US Navy r 216 Main
—Peter in US Army r 14 Columbia ter
—William L (Dorothy) in US Army r 216 Main
Bertelli Angelina T mach opr Westinghouse r 41 Margaret
—Antonio (Cesarina) watchman SGLCo h 59 Loring
—John L in US Army r 41 Margaret
—Marcello (Teresa) watchman SGLCo h 41 Margaret
—Mary nurse S Hospital r do
—Otavio (Giuditta) emp SGLCo h 55 Winthrop
Bertera Aldo A (Anna S) auto service W Spfd h 141 Glenwood blvd
—Angelina A wid Peter r 17 Coomes
—Emilio A mach CVMfgCo r 45 Collins

Hard Chromium Plating THOMAS J. MURRAY *Springfield's Largest Platers* Complete Plating Service
964-966 Main Street - West Springfield DIAL 2-3129

HAMPDEN SAVINGS BANK
INC. 1852
1665 MAIN STREET
COURTEST TO ALL
YOUR ACCOUNT LARGE
OR SMALL IS WELCOME

**BERTERA**
—Hugo J (Agnes D) in US Army r 118 Colton
—Inez C clk 182 Eastern av r 158 Pendleton av
—Louis A (Palma T) hdw and meat 180½-182½ Eastern av and h 158 Pendleton av
—Nora nurse US Army r 27 Dineen
—Peter T in US Navy r 17 Coomes
—Philip S (Helen P) asst foreman Chicopee h 107 William
—Reno P (Elizabeth) in US Navy h 263 Dwight st ext
—Silvio I r 147 William
Berthaume Ledger C h 5 Pearl
Berthelot Alcide (Margaret J) clk 3090 Main h (3) 3098 do
Berthiaume Arcilia M wid Jaseph L r 142 Cambridge
—Armand S (Iona B) h 52 Avon pl
—Blanche Mrs housekpr 82 Howard r do
—Blanche C asst forewoman USA h at Ludlow
—Charles D (Eva J) in US Navy h 26 Hawthorne
—Charles F mccr 161 Chestnut r 180 Union
—Charlotte A clk 127 State r inq do
—Doris B married Edward LaBier
—Francis E (Eleanor M) mach opr USA h (17) 2851 Main
—George M (Frances A) mach DMCo and shoe shiner 2062 Main h 267 Dwight st ext
—Jeannette married Kenneth Rivers
—Joseph R (Evelyn M) mach opr PM&GCo h 295 Boston rd
—Ludger (Aldenor) janitor 916 Worthington h 5 Federal ct
—Oscar A (Rose M) mach opr 4 Birnie av h 51 Central
—Raymond E in US Army r 51 Central
—Sylvester A (Therese B) mach NYNH&H h 61 Fargo
Berti David P timekpr VNCo r 67 Tyler
—John C (Anne M) foreman G&BMfgCo h 8 Parkin
—Louisa wid Domenico h 67 Tyler
Bertini Aldo A in US Navy r 1768 Boston rd
—Arturo (Theresa) emp BSTWks h 1768 Boston rd
—Bruno in US Army r 1768 Boston rd
—Mary F Mrs sec-clk Jefferson Quality Market Inc 2666 Main r 49 Bancroft
—Rena married Dominic Braccialarghi
Bertocchi Deno A chief clk B&A r 138 Hickory
—Frank (Emma) h 1325 Columbus av
—Grace opr S Daily News 32 Cypress h at W Spfd
—Josephine G clk USA h at E Longmeadow
—Leo (Theresa A) grocer and conf 138 Hickory h do
—Nerio P (Anna A) auto parking 27 E Court h 917 Liberty
—Walter J (Anna) emp USA h (6) 440 Union
Bertodo John B (Letizia) chef 70 Chestnut h 302 Lexington av
—Louis J (Vivian) in US Army r 302 Lexington av
Bertoldi Marie Mrs rest 1339 Columbus av h at Agawam
Bertoldo Carlo S (Annetta T) cook Hotel Charles and furn rms 50 Edwards h do
Bertolino Annie assembler SETCo r 37 Collins
—Joseph in US Navy r 37 Collins
—Pietro baker emp 324 Columbus av h 37 Collins
—Woodrow W in US Navy r 37 Collins
Bertolotti Battista carp 77 Willow r 59 Margaret
—David S (Eleonor T) stoker SGLCo h 47 Margaret
Bertram James A (Ethel M) refrigeration service man 302 Locust h 72 Shamrock
—Malcolm C (Margaret R) route slsman W Spfd h (4) 29 Hickory
—Marian E supv TelCo r 72 Shamrock
—Richard in US Navy r 72 Shamrock
Bertrand Albert A (Claire G) foreman Westinghouse h 138 Hampshire IO
—Alonzo (Leona) mech 4 Fisk av h at Westfield
—Alphonse J (Jean H) foreman 430 St James av h 60 Eloise
—Alphonse J (Mary A) h 3291 Main
—Arthur (Jessie E) engraver (206) 25 Harrison av h 11 N Chatham
—Arthur J (Beatrice M) clk 3316 Main h (6) 27 Bowdoin ter
—Barbara A insp AmBCorp r 11 N Chatham
—Edmond (Eveline) cabinetmkr 838 State h at CFalls
—Eugene (Anna) finisher USA h (10) 820 State
—Hector E (Gladys E) mach opr AmBCorp r 59 Eloise
—Herve J (Martha C) mach AmBCorp h 14 Los Angeles
—Jessie E Mrs insp AmBCorp r 11 N Chatham
—Leon L (Noella L) dairywkr 45 Pomona h 403 Orange
—Richard A r 774 State
—Rose Mrs emp WECo h 46 Pendleton av
—Victoria B wid Adolph h 17 Greenwood
Bertucio George E (Louise M) asst v pres W Spfd h 63 Park Edge av
—Robert C student r 63 Park Edge av

Berube Albert A cost acct 132 Birnie av h (7) 11 Edwards
—Armand R (Grace M) trucker PM&GCo r 47 Richelieu
—Charles E (May E) driver 142 Albany h at Northampton
—Edward A (Eleanor E) policeman h 51 Oswego
—Eugenie wid John C h 41 E Hooker
—Grace M Mrs service observer TelCo r 47 Richelieu
—Ida M B conf 2896 Main r 41 E Hooker
—Joseph (Emelia) woodwkr 838 State h at Willimansett
—Joseph A (Blanche M) railway mail clk B&M h 17 Eagle
—Laura Mrs h 240 Locust
—Louis A shipping clk 55 Stockbridge r 41 E Hooker
—Marie A r 41 E Hooker
—Octave (Olivine) tester CVMfgCo h 18 Decatur IO
—Victor E (Norma A) rem to Chicopee
Berveglieri Raymond (Lillian) maintenance man MM LInsCo h 40 Locust
Berys Bernard V (Stacia) aircraftwkr E Longmeadow h 335 Allen
Besaw Dewey D (Alma I) lathe opr PM&GCo h 183 Bristol
Besciak Catherine wid Paul r 45 Fremont
—Estella M married Vincent A DeMarsico
—John r (8) 12 Bayonne
—John F (Mary) rem to Ludlow
—Mary A radio wkr Chicopee r 45 Fremont
Beshara Beshara S (Bahia G) h 131 Greenwood
—Emily B mach opr Westinghouse r 131 Greenwood
—James B mach E Longmeadow r 131 Greenwood
—Philip in US Army r 131 Greenwood
Beshaw Charles I (Anna) foreman 38 Hampden h 53 Whiting
—see Aubichon
Besner Raymond O (Claire G) etcher Chicopee h 52 Slater av
—Rose R emp Mercy Hospital r 52 Massasoit
Besse George J (Delvina C) emp city h 324 Worcester IO
—John R (Frances) gang boss AmBCorp h 25 Davenport
—Lyman W Estate of Fay W Williams supt real est (302) 1490 Main
—Rodman L (Mabel G) chauf Westover Field h 111 Monroe
—System Bdg 1484-1496 Main
—& Burbank (Daniel E Burbank) real est (205) 1559 Main
Bessel Jack in US Army r 80 Narragansett
—Joseph (Sadie) men's clothing 685 Dwight h 80 Narragansett
—Pearl r 80 Narragansett
Bessette Aldelge J (Emma) administration officer USA h at N Agawam
—Alice D wid Ernest F h 29 George
—Alice E wid Clarence H rem to WSpfd
—Altina M prod hand 115 Dwight h at N Agawam
—Antonio A (Margaret) fireman 436 Dwight h at Willimansett
—Archie r 32 Holyoke
—Arthur H administration asst USA h at North Agawam
—Aurore M Mrs v pres-clk LeBoeuf-Pilgrim Pen Co Inc 35 Lyman r 86 Belmont av
—Cecile J clk (703) 1562 Main h at WSpfd
—Clarence died Dec 10 1943 age 35
—Clodemire J (Daisy B) janitor 803 Liberty h 867 Carew
—Cornelia M r 86 Belmont av
—Edward J (Sally A) h (15) 281 Dwight st ext
—Elaine C clk USA r 104 Dunmoreland
—Emile R (Mary C) elec h 135 Spring
—Ernest (Lucy) mach opr Chicopee h (1) 545 Main
—Ernest A (Amanda) h 25 Elmwood
—Ernest F pres-treas Tri-City Refrigeration Co Inc 660 Main h at Westfield
—Evariste D (Alice A) prod asst USA h at WSpfd
—Frances A steno MMLInsCo r 29 George
—Homer J (Aurore M) pres-treas LeBoeuf-Pilgrim Pen Co Inc 35 Lyman h 86 Belmont av
—Lorenzo J emp Westinghouse r 867 Carew
—Marie I wid Leo P h 104 Dunmoreland
—Pauline clk 1414 Main h at WSpfd
—Pauline r (1) 545 Main
—Raymond L (Marie R) printer Holyoke h 140 Alden
—Robert F in US Navy r 104 Dunmoreland
—see Bassett
Bessey Mary I married Arthur Bryant rem to Virginia
Bessom William H (Avis T) eng VNCo h 220 Oak Grove av
Bessone Carlo died Dec 17 1943 age 56
—Henry J in US Army r 396 Armory
—Jennie wid Carlo bench wkr USRCo h 396 Armory
—Orsola Mrs (West Springfield Cleaners) 890 Carew r do
—Peter W J in US Army r 396 Armory
Best Annie B wid George H r 63 Pomona

**BEST**
—David (Marion V) polisher h 32 Wendell pl
—Dorothy F priv sec (520) 1200 Main r 63 Pomona
—Elbridge F in US Army r 154 Belmont av
—Elbridge S (Emma G) filer h 154 Belmont av
—Emma G Mrs janitor 154 Belmont av r do
—Ernest M (Ruby B) pres International YMCA College 263 Alden h 47 Mulberry
—Foods Inc Frank A Dole mgr distributors 6 Ormsbee
—Henry B (Margaret B) chief dispatcher B&A h 4 Scott
—Isaac (Della) h 155 Quincy
—J William mach opr 70 Leete r 52 Edgemont
—Joseph (Lovie E) foundry wkr CVMfgCo h 119 Quincy
—Leroy C foundry wkr WSpfd r 119 Quincy
—Myrtle E wid Edward L r 83 Cambridge
—Perry M (Martha L) rem to NY
—Thomas C in US Army r 47 Mulberry
—Walter R (May F) stock clk WSpfd h 63 Pomona
—Warren S (Mary S) clk PO h 21 Fort Pleasant av
—Wilhelmina K wid Martin h (3) 760 Sumner av
Beston Daisy H wid Malcolm W r 46 Bartlett
—Edwin R (Vivian A) mach Westover Field h 183 Winton
—Helen A wid Arthur comptometer opr MDFCo h 10 Texel dr
Beswick George F (Cora M) insp StRy h 18 Brickett
Beszczak Emily r 389 Main IO
—Victoria wid Walter h 389 Main IO
Betha Babe rem to Philadelphia Pa
—Clarence (Helen) mach opr 56 Main h 16 Hubbard av
Bethany Pentecostal Church 336 Springfield
Bethel African Methodist Church 27 Pendleton av
—Charles H (Helen G) rem to Chicopee
—John P (Eleanor R) gen editor 47 Federal h at Longmeadow
Bethesda Swedish Lutheran Church 201 King
Bethlehem Steel Company Earl C Clayton resident rep (415) 44 Vernon
Bethuene Joseph S (Mary E) watchman Westinghouse h 28 Stafford
Bethune Alberta clk H L Handy Co Plainfield h at CFalls
—Catherine G Mrs r 63 Spring
Betsold Elizabeth E asst forewoman USA h at Hatfield
Bettazoni Umberto r 20 Bradford
Bettenhauser Paul clk 254 Bridge h at CFalls
Better Andrew L slsman NY r 111 Fort Pleasant av
—E Elizabeth asst chemist AmBCorp r 35 Suffolk
—Edward F Jr (Elizabeth M) supv TelCo h 35 Suffolk
—Letter Service Mrs Bertha Siegel Bleicher prop multigraphing (210-212) 44 Taylor
Betterley James E in US Navy r 3 Fenwick
—Virginia A married Stanley Cook
Betters Frank O (Claudia) foreman USA h 39 Wilmont
—Lorenzo N (Mabel G) grinder Westinghouse h 94 Santa Barbara
—Shirley M clk Westinghouse r 94 Santa Barbara
—Watson V (Helen R) mach opr USA h 265 Mill
Bettgenhauser Ernest (Alice L) h 30 Keith
Bettigole Alfred W (Muriel) lwyr (Allen Yerrall & Bettigole) (1013) 1387 Main h 489 Trafton rd
—Frederick J mgr 664 Dwight r 138 Franklin
—Rose wid Samuel H h 138 Franklin
—William A in US Army r 138 Franklin
—Wolf (Sadie C) foreman PO h 194 Belmont av
Bettinger Daisy B r 95 Walnut
—Elizabeth insp USA r 95 Walnut
—George emp mailing room PPubCo r 44 Chilson
—Jesse S (Florence F) foreman E Longmeadow h 44 Chilson
Bettini Charles J (Blanche L) in US Army h 26 Montmorenci
—Fermo G in US Army r 111 Margerie
—Fermo M (Palma) emp USA h 111 Margerie
—Francis M opr USA r 53 Cherrelyn
—Guilo (Carmela) packer Westinghouse h 53 Cherrelyn
—John sand blaster USA h 105 Lois
—Mary V insp AmBCorp r 111 Margerie
—Reno S (Victoria D) supv Westinghouse h 519 Newbury
Betts Bertha J wid William C seamstress 1414 Main h 79 Federal
—Theodore J (Helen J) auditor 95 State h 90 Federal
Beturne Aime F in US Army r 16 Acushnet av
—Alfred (Rose L) emp USA h 16 Acushnet av
—Frederick D in US Army r 16 Acushnet av
Betzler Stacy B prof S College r 263 Alden
Beu Christine E order clk 53 Hillman r 43 Leyfred ter
—Frank C (Jessie M) prod asst USA h at Agawam
Beucke August J (Mary E) tire builder USRCo h 22 Rutledge av
—Eugene J (Elizabeth M) letter carrier h 264 Franklin
—Loraine E supv TelCo r 264 Franklin
Beusee Alvais G (Frances M) mach opr WSpfd h 83 Kenyon

WESTERN MASSACHUSETTS ELECTRIC CO. *Plan Your Home Lighting*
73 State Street TEL. 4-8211 Springfield, Mass. *For Easy Seeing*

FIELD, EDDY & BULKLEY
1200 MAIN STREET PHONE 4-1112
SPRINGFIELD FIRE and MARINE
LOCAL AGENTS

Beushausen Louis W (Alice P) rem to Boston
Bevan Charles R in US Army r 129 Ingersoll Grove
—Donald J in US Army r 129 Ingersoll Grove
—Gilbert J in US Army r 129 Ingersoll Grove
—Richard T (Helen G) rem to Chester
—Walter L (Edna P) eng USA h 129 Ingersoll Grove
Bevans Nellie E wid James T r 16 Montrose
Beveleri Elizabeth M Mrs beauty shop 439 Belmont av h do
Beveridge Dorothy B wid Earl clk 1459 Main r (5) 218 Pearl
Beverly Ellsworth W (Agatha E) in US Navy r 125 Cambridge
—Jordan r 17 10th
—Loretta A Mrs r 38 Thomas
—Shop Mrs Anna S Cohen mgr women's clothing 1398 Main
—The apts 147 Wilbraham av
BeVier Jeannette M steno 376 Worthington h at Westfield
Bevilacqua Frank hod carrier h 15 Tacoma
—Stella P emp 93 Orleans r 15 Tacoma
Bevivino Anthony T (Ida A) cabinetmkr Holyoke and musician h 46 Beech
—Ida A Mrs elev opr 1421 Main r 46 Beech
—Nicolina wid Tommaso h (5) 959 Main
—Raymond T (Mercolina M) tailor 667 Dickinson h 77 Maryland
Bewell John (Dorothy L) in US Army r 47 Maryland
Bewsee Clara wid Emery r 152 Kensington
—Dorothy E clk r 23 Knox
—George F (Grace M) drop forger SDFCo h 33 Knox
—Herbert L (Beatrice M) collector SGLCo h 55 Knox
—Horace H (Mildred M) linesman Westinghouse h 109 Oklahoma
—Oliver G (Sarah M) painter h 152 Kensington av
—Robert L in US Army r 55 Knox
—William H h 23 Knox
—William L (Enis R) fireman USA h 43 Broad
Bey Elsie emp Wesson Maternity Hospital r do
—William H mach emp 156 Wason av h at Holyoke
Beyer Anna M slswoman 1414 Main r 86 Silver
—Arthur G (Verona K) insp h 86 Silver
—Arthur H in US Navy r 86 Silver
—Bertha F Mrs planning clk VNCo r 33 High
—Clifford M (Dorothy H) welder CBWWks h 27 Hickory
—Frank M (Bertha) h 31 Chester
—Fritz W (Martha G) slsman 7 Stockbridge h 263 Dwight st ext
—Hans (Eva) in US Army r 1049 Dwight
Beyers John (Rena I) yardman SVOilCo h 64 Marble
—Rena I Mrs priv sec 401 Liberty r 64 Marble
Beyette Edwin J (Eleanor B) fitter 55 Stockbridge h (1) 203 Pendleton av
—Henry J in US Army r (7) 64 Avon pl
—John J in US Navy r (7) 64 Avon pl
—Joseph E (Margaret) janitor 62 Avon pl h (7) 64 do
Bey-Spencer Lillian Mrs shop girl USA h 16 Boundary pl
Bezanson Leslie E (Mary) assembler 132 Birnie av r 199 Wilbraham av
—Paul M (Dorothy E) insp AmBCorp h 39 Pratt
Biada Dario h 54 Gardner
—Marguerite E Mrs h 25 Lombard
Biagetti Anio L mach opr B-DCBCo r 286 Armory
—Luigi (Ersiglia) emp city h 286 Armory
—Santi S (Amelia M) chauf rear 120 Ferry h 439 Franklin
Biakis James M (Artemis J) meat 79 Alvin h do
—Michael J in US Army r 79 Alvin
—Moschos X in US Army r 129 Stafford
—Sophia X r 129 Stafford
Bialans Frank R in US Army r 38 Douglas
—Mitchell in US Navy r 38 Douglas
—Stanislaw (Wladyslawa) h 38 Douglas
Bianchi Anna nurse US Army r 391 Armory
—Attilio J in US Marines r 1021 Columbus av
—Clementine I student r 180 Dunmoreland
—Dominick (Florence R) gasmkr SGLCo h 99 Acushnet av
—Giuseppe h 1021 Columbus av
—John B carp 417 Liberty r 1021 Columbus av
—John B Mrs (Rita E) died March 16 1944 age 38
—Laura C steno MMLInsCo r 180 Dunmoreland
—Leo A (Adelmina T) insp USA h 180 Dunmoreland
—Leo J in US Army r 180 Dunmoreland
—Maria personnel mgr ASCo r 56 Acushnet av
—Teresina C tchr 1300 State h at Longmeadow
—Theresa wid Joseph mach opr Chicopee h 56 Acushnet av
Bianco Annette J clk WSpfd r 156 Leyfred ter
—John L in US Navy r 116 Pearl
—Louis D (Mabel L) slsman h 156 Leyfred ter
—Louis J (Viola) mach opr CVMfgCo r 116 Pearl
—Maria A wid Paul h 60 Norwood
—Paul L (Claire) set up man VNCo h 41 Eastern av
—Rose M wid John married Louis W Rimondi

Bianconi Alfonso (Ida) washer 33 Morris h 26 Norwood
—Carlo (Mary) in US Army h 27 Rutledge av
Bibeau Aime J (Theresa F) painter h 111 Union
Bibeault Dona emp 838 State r 78 Maple
Bible Caroline A steno IMCo r 43 Brookline av
—Catherine B clk 4 Birnie av h 43 Brookline av
—Claire M steno 228 Birnie av r 55 Middlesex
—Elizabeth A clk 1365 Main r 55 Middlesex
—Elizabeth C r 43 Brookline av
—John F (Bertha C) assembler IMCo h 55 Middlesex
—Stephen F died Mar 9 1944 age 69
Biccum Alvy J caterer r 78 Liberty
—Estelle M Mrs clk Hartford Conn h 113 Oakland
—Lillian B wid Alvy h 59 Bancroft
Bick Malcolm W (Esther S) in US Army r 1 Florentine Gardens
Bickart Lottie dental hygienist (7) 820 State r 85 Sumner av
—Paul (Carrie) physician (210) 458 Bridge h (6) 85 Sumner av
Bickel Clarence E (Berthola) mach VNCo h 276 Pasco rd IO
Bickford Alice G wid Eugene A r 796 Sumner av
—Charlena M wid Frederic J r 80 Montrose
—Charlene clk CVMfgCo r 32 Dunmoreland
—Evelyn I tchr 20 Amaron h 63 Drexel
—George F (Louise M) letter carrier h 60 Lincoln
—Laurence r 84 Maple
—Louis W (Bickford's Bowling Center) 503 State h 796 Sumner av
Bickford's Bowling Center (Louis W Bickford) 503 State
Bickley Anna K steno AAF Depot r 10 Howard pl
—Charles E in US Army r 138 Washington
—Elizabeth M married Fred E Soule
—Joseph B in US Army r 138 Washington
—Lillis M Mrs slswoman 1390 Main h 138 Washington
—Mary M Mrs h 10 Howard pl
—William J policeman r 10 Howard pl
—Zita I insp 33 Morris r 10 Howard pl
Bickmore Frederick N (Nellie A) h 25 Berbay cir
—Nellie A Mrs mach opr 33 Morris r 25 Berbay cir
Bicknell Ella A r 10 Ridgewood pl
—Fred A (Nellie G) h 425 Sumner av
—George W (Florence A) capt police h 94 Brunswick
—Laurence A (Ruth H) clk city h 8 Blake Hill
—Marjorie D steno SF&MInsCo r 94 Brunswick
—Myrtis B clk SF&MInsCo r 94 Brunswick
—Ruth H Mrs clk (407) 1200 Main r 8 Blake Hill
Bickulas Fortis (Bessie) mach JSADiv h 147 Parallel
Bidwell Alice M bkkpr 1293 Main r 20 Acorn
—Edward M clk 55 Stockbridge r 30 Princeton
—Frank H driller 55 Stockbridge h 30 Princeton
—Georgia R r 30 Princeton
—M Louise wid Edwin E h 20 Acorn

**BIDWELL RAYMOND A**
**(Bertha U) lawyer (1016-1018) 1387 Main h 16 Ridgewood ter**

Bieard Howard A (Maude A) janitor Third Nat Bank & Trust Co of Spfd h 583 Union
—Howard S bell boy 50 Broadway r 583 Union
Bieda Emma L mach opr 296 Main r rear 101½ Ashley
—Joseph S clk I S Kowalski Inc 1816 Main h at Chicopee
Biege Carroll (Helen A) safety eng Chicago Ill h 17 Avon pl
Biegert Raymond emp 36 Willow r do
Biel John C (Bertha M) fireman SFD h 90 Wilmont
—Julian J (Mary) sweeper h 579 Main IO
Bielanski John (Mary) assembler AmBCorp h 588 Armory
—John E in US Navy r 588 Armory
Bielecki Agnes B solderer Chicopee r 188 Carew
—Doris B weigher A&PCo r 65 Maynard
—Helen A clk AmBCorp h 188 Carew
—Jennie clk Chicopee r 52½ Enfield IO
—Julia M benchwkr AmBCorp r 52½ Enfield IO
—K Stanley (Katherine) janitor VNCo h 52½ Enfield IO.
—Walter T (Doris B) in US Navy h 65 Maynard
Bielik Joseph (Maryann) (East Springfield Coal & Oil Co) Hendee h 358 Franklin
Bielinski John P in US Army r 75 10th
—John S (Stephania A) beater man WSpfd h 75 10th
—Walter E mech CFalls r 75 10th
Biener Edwin A sheet metalwkr r 661 White
—Ethienne A (Stella) sheet metalwkr h 661 White
—Sylvia L r 661 White
Bienick Mary emp USRCo r 52 Morris
Bienievenz Edwin C emp PM&GCo r 23 Hawley
—Genevieve M clk 3d fl 1200 Main r 23 Hawley
—Maryan (Jennie) mach Westinghouse h 23 Hawley
Bienvenu Bernard P (Elois A) mach emp 132 Birnie av h 25 Thomas
—Bertha M wid Phileas N grinder CVMfgCo h 276 Main IO
Bienvenue Alphonse (Adeline R) emp USA h 190 College
Biergel Ida S steno 132 Birnie av h at Feeding Hills
—Jean nurse emp (605) 44 Vernon h at Feeding Hills
Bierman Helen A Mrs h 220 Tiffany
—Phyllis A married Harold Crocker

Biermayer Agnes M wid Frank h 49 Prospect
—Ella clk (401). 145 State r 49 Prospect
Biernacki Frank L (Mae K) research laboratory asst AmBCorp Main h at Chicopee
—Mary Mrs slswoman 1414 Main h at Chicopee
Bierwert Donald V chemist MCCo Monsanto av IO h at Northampton
Biever Russell A (Helen R) clk Westinghouse h 56 Edendale
Bigbee Bessie wid Theodore J h 395 Nottingham
Bigby Alene H housewkr r 113 Monroe
—Irene C r 113 Monroe
—Irene S Mrs h 113 Monroe
—John C (Myrtle) in US Army r 113 Monroe
—Narcissus elev opr 1320 Main r 113 Monroe
Bigda Adam mech 709 State h at Monson
—Evelyn M priv sec 4 Birnie av h at Holyoke
—Phyllis M typist USA h at Ludlow
—Stanley P (Estelle R) pharmacist 827 State h 70 Marlborough
—William P F mgr 749 Liberty h at Bondsville
Bigder James rem to Chicopee
Bigelli Armelinda wid Evaristo h 40 Winthrop
Bigelow Agnes M tchr 1170 Carew r (2) 66 Sorrento
—Carl died Apr 8 1944 age 29
—Charles A (Jessie T) real est 1065 State h do
—Charlotte H wid Francis B h (2) 66 Sorrento

**BIGELOW CHENEY WIRE WORKS**
**mfrs fourdrinier wires wire cloth wire railings dandy rolls etc office 417 Liberty—See p 146**

—Everett L (Rose M) welder WSpfd h 119 Revere
—Frank r 96 Calhoun
—Frederick A (Bertha C) mach opr AmBCorp h 74 Ontario
—Grace h 153 Catharine
—Helen E priv sec MCCo r 32 St James cir
—James H (Bertha S) architectural eng (410) 36 Court h 14 Irvington
—Ida Mrs r 11 School
—Idelle J wid William D h 624 State
—Isabelle A wid Joseph H died Jan 2 1944 age 92
—Josephine C Mrs slswoman 1573 Main r 94 Huron
—Lenox E reporter S Union r (A) 6 Temple
—Lester J (Mary E) mach opr VNCo r 32 St James cir
—Maurice A (Josephine C) mach AmBCorp r 94 Huron
—Olive wid Carl h 42 King
—Richard P (Tena M) elec BMTCo h 52 Harvey
Biggart Josie M wid Fred L h 415 Orange
—Robert J (Ruth A) mgr 356 Worthington h 18 Larkspur
—Wallace L (Gertrude M) draftsman (1004) 1387 Main h 415 Orange
Biggerstaff Adam M cafe 206 Worthington h 670 Allen
—Robert M (Mary) rem to Boston
—Samuel r 670 Allen
Biggins Elizabeth R wid Edward H h 37 Sheldon
—Grace O Mrs r 93 Kenyon
—Helen M steno 95 State h 164 Leyfred ter
—Howard J (Ethel A) h 580 State
—William F in US Navy r 580 State
—William H (Ruth) slsman 20 Oak h at WSpfd
Biggs Anna L wid Wallace B h 91 Lebanon
—Arthur W (Elise A) in US Navy r 135 Westminster
Biglin James W chauf's helper 471 Worthington r 108 Clantoy
—John W rem to Holyoke
—William M shipping clk SPMInc h 108 Clantoy
Bigney Ida I wid Simon R r 253 White
Bijou Theatre Albert W Anders mgr 91 Worthington
Bike Alexander T (Pauline L) clk 436 Dwight h at WSpfd
—Shop Inc Pier A Molinari pres-treas Virginia Molinari clk 1142 Main
Bilami Bruno (Angeline) in US Navy r 22 Gardner pl
Bilgenroth Anna H wid Hugo W slswoman 1414 Main r 21 Wigwam pl
Bill Emily Playground entrance 219 Franklin
—Euretta B Mrs married Albee S Noyes
—Nathan D (Ruth W) h 284 Maple
—Stella filer CFalls r 130 Everett
—see Bills
Bill's Dairy (William Koscin) 1245 Boston rd
—Liquor Store (Herman R Whitesman and William B Corvin) 304 Worthington
Billieux Ernest J (Josephine W) yardman USA h 185 Oakland
Billing Bureau Claude King mgr collections (447) 31 Elm
Billinger Irene Mrs r 79 Sargeant
Billings Alice F Mrs h (7) 191 Pine
—Charles E (Florence M) mail sorter B&A h 16 Princeton
—Esther E Mrs priv sec 95 State r 33 Ellsworth av
—Henry J r 24 Greenacre sq
—Isabel E wid Charles J h 15 Audubon
—John T (Helen C) tool designer Hartford Conn h 176 Marsden
—Kenneth (Elsie) brakeman B&A h 2177 Main
—Marion B student r 176 Marsden
—Mildred A tchr 424 Armory h (2) 9 do

Diamonds Jewelry M. J. KITTREDGE, Inc. 1354 Main Street Silverware Watches

GOLDTHWAITE, PRESTON AND OLMSTEAD, INC.
"SPRINGFIELD'S LEADING INSURANCE OFFICE"

—Nathanal Jr (Esther E) in US Army r 33 Ellsworth av
—Roger F toolmkr 1 Park r (7) 191 Pine
Bills Agnes V Mrs bkkpr 1354 Main r 1003 Sumner av
—Edward J (Helen M) in US Army r 59 Worcester IO
—Harry S (Agnes V) supv TelCo h 1003 Sumner av
—Harry S Jr in US Army r 1003 Sumner av
—see Bill
Bilodeau Arthur J (Rita P) rem to Chicopee
—Arthur L in US Marines r 58 Morris
—Charles C (Beatrice) physician 27 Maple h at Longmeadow
—Desire (Anna) mech AmBCorp h (2) 3004 Main
—Edward (Ruby M) mach opr AmBCorp h 131 Bond
—Eleanor E Mrs emp Westinghouse r 64 Morris
—Henry A r 33 Nottingham
—Henry E (Dora) in US Army r 16 Morris
—John (Bella I) assembler CFalls h 187 Windemere
—Joseph (Mary) h 16 Morris
—Joseph J (Cecilia F) prod supt USA h 143 Gilbert av
—Leo h (7) 674 Main
—Maria B mach opr 55 Stockbridge r 16 Morris
—Mary boxwkr WSpfd h (11) 66 Pynchon
—Philabert P (Eleanor E) insp G&BMfgCo r 64 Morris
—Valere P (Rose) mach USA h 65 Massasoit
Bilsey Samuel (Helen J) rem to Worcester
Bilski Chester (Margaret A) heat treater USA h (8) 31 Bowdoin ter
—Victor F (Mary F) mach emp 562 St James av h 640 Liberty
Bilsky David r 70 Narragansett
—Jacob (Annie) dry goods 595-597 Dwight h at Longmeadow
—Rose mach opr Chicopee r 70 Narragansett
Binder Harry K rem to NY
Binelli Catrina Mrs emp (802) 29 Worthington h at WSpfd
Binette Florence wid Louis r 56 Orlando
—Napoleon M (Florence A) asst foreman Holyoke h 293 Worcester IO
Bing Aretha B Mrs h 130 Essex
—Edward D (Ella L) porter 1704 Main h 145 Essex
—Geneva wid William r (2) 74 Boylston
Bingham Ann rem to Vermont
—Merrill H (Jennie B) foreman 55 Stockbridge h 180 Locust
Binkley Carol M clk 1295 State h at WSpfd
Binsky Bros (Henry and Israel) variety store 760 Dwight
—Ettie wid Kalman h 117 Cass
—Henry (Anna B) (Binsky Bros) 760 Dwight h 21 Olmsted dr
—Israel (Binsky Bros) 760 Dwight r 117 Cass
—Rebecca B clk 13 New Dwight r 2572 Main
Biondello Frank (Brown Derby Cafe) 140 Dwight h 854 Sumner av
Biondi Paul H (Lucy G) foreman Hartford Conn h 91 Clantoy
Biondo Charles A (Felicia M) chauf 385 Liberty h 37 Johnson
—Julia C Mrs clk USA r 1733 Allen
Birch Eliza wid John housewkr h 259 Walnut
—Genevieve Mrs died Dec 12 1943 age 28
Birchall Lester A (Evelyn L) acct emp 15 Mill h 60 Grenada ter
Birchard Arthur R Jr (Irene C) asst gen mgr 630 Main h 4 Crescent Hill
—Ethel M wid Harold S h 88 Surrey rd

**BIRCHARD JOHN D**
**(Lillian W) rep Mass Mutual Life Ins Co (503) 1200 Main h 27 Lester—See insert opp Massachusetts Mutual Life Insurance Co Alphabetical Directory**

—Pearl L Mrs insp AmBCorp r 21 Rittenhouse ter
—Percy M rem to Vermont
—Stuart (Pearl L) in US Army r 21 Rittenhouse ter

**BIRCHARD SYSTEM INC THE**
**Edward V Bohman dist mgr licensed and bonded fumigators and exterminators-pest control (218) 1694 Main**

—Wesley K supv 55 Stockbridge r 88 Surrey rd
Birchenough Albert E (Bertha A) in US Navy h 48 Agnes
—Bertha A Mrs slswoman 355 Chestnut r 48 Agnes
—Marion L Mrs mail porter B&A r (600) 2142 Main
—Wilfred (Margaret) r 16 Collins
—William janitor 20 Amaron h 16 Collins
Bircher John J (Helen M) mach BMTCo h (5) 28 Wilcox
Birck Kenneth F in US Army r 259 Walnut
Bird Alfred J (Marion C) v pres Westfield h 36 Shefford
—David G (Mary K) service eng E Hartford Conn h 35 Wheeler av
—Elzear J (Lorenza L) janitor (6) 38 Bradford h do
—James M business agt Hoisting Engineers Union 21 Sanford r 18 Virginia
—Jesse M (Gertrude D) eng emp 5th fl 44 Vernon h (6) 179 Long Hill
—Josephine M Mrs welder CVMfgCo h 58 Pasco rd

**BIRD ROOFING**
**A Boilard Sons Inc dealers 495 Oak IO—See opp Title Page and p 53**

Birge Sidney F (Janet W) in US Army r 114 Bellevue av
Biriagilio Biagio upholsterer Berkshire Upholstered Furniture Co r 501 Worthington
Birks Ellen S r (3) 71 School
—Florence E library asst 220 State h (3) 71 School
Birmingham Ellen E wid Michael J r 149 Mill
Birnie Andrew H insp PM&GCo h 4 Salem
—Annie F wid William A h 756 State
—Bdg 121 Chestnut
—Benjamin in US Army r 166 Atwater ter
—John M (Hazel R) surgeon (508-510-512) 146 Chestnut h 166 Atwater ter
—Johnathan in US Navy r 166 Atwater ter
—Marvin C (May) h 127 Mill
—Mary A r 151 Maple
—Minnie J wid Donald B h 38 Madison av
Biron Arthur (Marie A E) carp h 42 Thomas
—Jules R (Bernardette) grocer and meat 3170-3172 Main h 201 Chapin ter
Birse Francis draftsman USRCo r 118 Johnson
—Frank (Mary M) fitter 55 Stockbridge h 118 Johnson
—Lillian S clk Chicopee r 118 Johnson
—Mary T emp 55 Stockbridge r 118 Johnson
Birt John E (Margaret C) cost acct BMTCo h 20 Braddock
Bisaillon Eugene J clk PO h 182 Oak Grove av
—George E (Helen W) in US Army r 25 Adams
—George E (Mary C) fireman SFD h 546 Armory
—Helen W Mrs waitress WSpfd r 25 Adams
Bisbee Adelaide D Mrs slswoman 1414 Main h 151 Dickinson
—Sadie J Mrs cashier S College r 56 High
—Vella S clk S Safe Deposit & Trust Co 127 State h at Longmeadow
Bisbey Evelyn J wid Silas A nurse 18 Sorrento r do
Bisby Chester (Zeda) toolmkr USA r 61 Walnut
Biscaldi Anne R office sec 73 State r 1086 do
—Charles C (Julia C) in US Army h 1086 State
—Emile J in US Army r 1086 State
—John R (Theresa) emp Westinghouse and janitor 1086 State h do
—Julia C Mrs mach opr USA r 1086 State
—Louis J in US Navy r 1086 State
Biscardi Valentine (Helen) prod eng Boston h 9 Hastings
Bischoff Charles J (Dorothy R) insp PM&GCo h 19 Gold
—George H (Dorin M) chemist MCCo r 53 Midway IO
Biscotti Dominick F (Cora V) acct emp 134 Cass h 21 Oswego
—Elizabeth R Mrs leather craftwkr 93 Orleans r 55 Ashbrook av
—Frank died July 15 1943 age 71
—Janet B h 32 Saratoga
—Joseph R (Letizia M) pressman 32 Sypress h 30 Lorimer IO
—Kathlynn H slswoman 1564 Main r 32 Saratoga
—Pasquale A (Elizabeth R) stock keeper AmBCorp h 55 Ashbrook av
—Theresa M emp CVMfgCo r 39 Lorimer IO
—Victor A R in US Army r 32 Saratoga
Bisesti Adeline M tchr city r 49 Long View
—Dominick T (Ann P) gen traffic mgr 144 Bridge h 140 W Alvord
—Pasquale (Josephine) mach opr h 49 Long View
—Thomas R (Jean M) clk H L Handy Co h 298 Dwight st ext
—Victor I (Catherine) musician h (2) 76 Oswego
Bishop Adrian H (Stella M) in US Army h 14 William
—Alice Mrs died Apr 4 1944 age 54
—Arline r 14 William
—Arthur (May) r 23 Holyoke
—Arthur E repair man 312 Birnie av h 73 Thornfell
—Calvin J in US Navy r 16 Calais pl
—Edward (Edna J) carp h 682 Liberty
—Elbridge G (Grace) chauf h 410 Liberty
—Frank (Mary C) fitter 55 Stockbridge r 14 Elsie
—Frederick T (Beatrice) foreman Westinghouse h 27 Eureka
—Harry I (Helen M) carp h 29 Shillingford
—Harry L (Nellie H) in US Navy h 20 Upland
—Helen M Mrs benchwkr USA r 29 Shillingford
—Henry U (Josephine B) chauf 1808 Columbus av h 668½ St James av
—Jean M slswoman 1414 Main h at Longmeadow
—John F (Ruth E) rem to Agawam
—John H rem to Agawam
—Joseph F (Mary E) bus opr StRy h 179½ State
—Kenneth E (Bernice M) in US Navy h 16 Calais pl
—Leonard r 2158 Main
—Nellie Mrs clk 486 Bridge r 20 Upland
—Ruth E reserve sec YWCA 26 Howard r 186 Buckingham
—William (Catherine) chauf 28 Columbia ter h 128 Orchard
—William H in US Army r 16 Calais pl
—William K (Louise M) in US Navy h 70 Gillette cir
Bisi Angelo P (Ruth H) emp IMCo h (33) 8 Oak Grove av
—Daniel E (Marion) rem to Florida
—Ida wid Joseph S h 119 White
—Luigi emp Westinghouse h 233 Tyler
—Rena M married Lester Quandt
—Romeo M in US Navy r 119 White
—Ruth H Mrs paster 53 Wilbraham rd r (33) 8 Oak Grove av
Biskup Charles (Mary) grocer 1255 Dwight h 28 Narragansett
—Louis in US Army r 28 Narragansett
—Theodore J in US Army r 28 Narragansett
Bissaillon Alfred E in US Army r 11 Albert av IO
—Edith C emp USA r 11 Albert av IO
—Edmond J (C Blanche) fireman SFD h 11 Albert av IO
Bissell Annie B r 251 Main IO
—Clare V wid Burleigh C prop Duplicating Letter Shop (216) 1618 Main h 658 Sumner av
—Dorothy M clk 369 Plainfield h at Ludlow
—Fannie I wid Harry W slswoman 1514 Main h 74 Euclid av
—Harold W (Mary J) clk AmBCorp h 73 Clifton av
—Robert T furn rms 57 Pearl h do
Bissett Forbes (Freda E) eng Westinghouse h 52 Ardmore
Bissette Bessie Mrs h (478) 2132 Main
Bissland James H (Elsie C) draftsman IMCo h Fairview pl
Bisson Cordelia M wid Henry J r 53 Manhattan
—Dennis A (Helen C) in US Army h 388 Union
—Dona F (Priscilla M) insp USA h 135 Phoenix ter
—Edmund A (Rose E) plumber 15 Myrtle h do
—Elizabeth Mrs r 4 Revere
—Genevieve F office mgr 195 Armory r 15 Myrtle
—Henry P dept supv 116 Wason av h 53 Manhattan
—Leon emp 22 Walnut r 20 do
—O'Neil J (Phyllis M) installer TelCo h 48 Eleanor rd
—Roland P in US Army r 53 Manhattan
Bissonnette Achille F (Aurore M) h 466 Carew
—Adrienne M emp 93 Orleans and supt 12 Hancock h (1) do
—Albert A (Alice L) foreman WSpfd h 86 Hood
—Albert C (Winifred D) baker's helper 328 Columbus av h 52 Thomas
—Alice B r 466 Carew
—Aurore comptometer opr USRCo r 42 Quebec IO
—Earl W (Elizabeth M) (Bissonnette's Package Store) 156½ Main IO h 12 Pasco rd IO
—George (Josephine) h 46 Quebec IO
—George J (Evelyn B) in US Marines h 389 Birnie av
—Gloria J student r 167 Oak IO
—Hector G (Anna M) mach h 82 Superior av IO
—Hilda nurse (1) 12 Hancock r do
—Homer J (Mary H) emp 117 Carew h 54 Thomas
—Loretta A clk E Longmeadow r 466 Carew
—Lucien J (Albertine) emp CVMfgCo h 42 Quebec IO
—Mary G clk MCCo r 167 Oak IO
—Oscar G (Hermine Z) foreman BMTCo r 24 Alfred
—Oswald H (Cecelia) assembler CVMfgCo h 180 Centre IO
—Phillias L (Elsie L) (Bissonnette's Package Store) 156½ Main IO h 167 Oak IO
—Richard H (Mary C) in US Army r 167 Oak IO
—Victor L laboratorywkr CVMfgCo r 167 Oak IO
Bissonnette's Package Store (Phillias L and Earl W Bissonnette) 156½ Main IO
Bistany Emil G A in US Army r 18 Cherrelyn
—Eva C mach opr E Longmeadow r 18 Cherrelyn
—Rose wid Joseph A h 18 Cherrelyn
Bitsacos Costas M (Lena N) (Phoenix Bootblack Parlor) 1557 Main h 131 Spring
Bixby Dorothy P messenger (201) 1490 Main r 183 Woodside ter
—Emma wid George r 27 Ruskin
—Paul W chauf A&PCo h 37 Russell
—William T (Nellie M) emp USA h 183 Woodside ter
Biz Tina nurse S Hospital r do
Biza Clifford (Marion A) in US Navy h 134 Noel
—Frank J (Helen A) in US Army h 11 Rochelle
Bjarkman Beda r 32 Lincoln
—Hilma 1414 Main h 32 Lincoln
—James (Minnie I) mach USEnvCo h 225 High
Bjorge Ralph E (Ruth C) in US Army r 636 Liberty
Bjork Ruth V student r 23 Middlesex
—Salmi R wid John housewkr h 238 Mill
—Viola R clk 233 Carew r 238 Mill
Bjorn Robert J (Thyra F) toolmkr 630 Main h 241 Gillette av
—Theodore O (Sonja L) toolmkr 630 Main h 27 Continental
Blacher Anna wid Harold died Jan 14 1944 age 65
—Harvey E in US Army r 44 Kenwood ter
—Pauline wid Maurice men's furnishings Palmer h 44 Kenwood ter

REAL ESTATE
RENTALS
APPRAISALS
A. C. WHITE, JR., REALTOR
293 Bridge Street Telephone 2-5109
INSURANCE
PROPERTY
MANAGEMENT

FORBES & WALLACE . . SHOPPING CENTER FOR WESTERN NEW ENGLAND

Black A Louise Mrs miller USA r 62 Ashley
—Alexander P (Jennie F) mach WSpfd h 50 Edgewood
—Alexander R (Doris I) rem to New Haven Conn
—Allen G (Edith S) h 53 Westford av
—Alta J sec to mgr (302) 1562 Main r (5) 659 State
—Archibald J (Blanche L) driller USA h 108 Ranney
—Cecelia A emp 132 Birnie av r 209 Worcester IO
—Charles J (Margaret F) in US Army h 213 William
—Daniel L (Dorothy G) painter h 130 Melville
—David slsman 70 Dwight r 17 Hebron
—David B (Mary E) assembler Westinghouse h 83 Jamaica
—Diamond Coal Co (Peter V and John A Angelini) 17 Sheffield
—Edith W wid Harlen housekpr r 39 Sylvan
—Edna wid James h (1) 114 Byers
—Esther clk AMBCorp r (6) 470 Chestnut
—Francis H (Bruna R) chauf 255 Liberty h 33 Florence
—George F (Sarah J) mach Westinghouse h 60 Montmorenci
—Henry in US Army r (6) 470 Chestnut
—Hyman (Sadie) emp USA r 1592 Dwight
—Ida mach opr Chicopee r (6) 470 Chestnut
—Ida E Mrs beauty shop 121 Carver r do
—Isabella M wid Henry R h 143 Davenport
—James A (Mary L) mach IMCo h 122 Benton
—James C in US Army r 209 Worcester IO
—James C (Elizabeth) patternmkr Spfd Bronze and Aluminum Co h 552 Carew
—John (Christina G) rem to Long Island NY
—Lena forewoman Chicopee r (6) 470 Chestnut
—Louis (Ida B) prod clk Westinghouse h 22 Warner
—Marcella L wid Richard T h 215 William
—Marion chief opr Chicopee r (1) 114 Byers
—Marion M reporter Credit Bureau Inc r 53 Westford av
—Minerva P clk G&BMfgCo h (8) 31 Cumberland
—Norman (Thelma M) in US Army r 15 Lillian
—Norman E rem to Florida
—Norman H in US Army r 123 MassAv
—Orange emp 29 Logan h 80 Tyler
—Raymond R (Helen) forger USA h 571 Dickinson
—Rebecca wid Michael h 17 Hebron
—Reuben E (Edythe G) slsman h 98 Carver
—Richard E (Grace I) (Blackie's Parking Lot) 63 Market h 14 Alpha
—Robert H in US Marines r 50 Edgewood
—Robert R (Maude E) assembler Westinghouse h 77 Jamacia
—Rose wid Barney h (6) 470 Chestnut
—Roslyn D waitress 266 Bridge r 130 Melville
—Samuel (Florence) publishers agt 42 Hampden h 3 Elwood dr
—Samuel (Ida E) clk TelCo h 121 Carver
—Thomas W (Alta J) gen agt (302) 1562 Main h (5) 659 State
—Walter D emp USA r 47 Orleans
—William (Lillian S) food distributor h 39 Larkspur
—Wisdom emp USA h 37 Congress
—Zundel in US Army r 17 Hebron
—& White Cab Co of Springfield Inc stand Hotel Kimball and 3395 Liberty
Blackburn Felix (Emma E) draftsman AmBCorp Main h at Feeding Hills
—James (Olive) tchr 64 Myrtle IO h 270 Commonwealth av
—Lucille I r 63 10th
—Mildred M clk 365 State h at Thompsonville Conn
—Raymond E (Blanche L) slsman 510 Main h 16 Sumner av
—William r 63 10th
—William A shipper 55 Stockbridge h 48 Hubbard av
Blackford Churchill A (Rachel E) opr USRCo h 24 Alfred
Blackhall Alexander C (Mary J) carp h 80 Hickory
Blackie Robert A in US Army r 19 Hughes
—Robert G (Rhea A) druggist WSpfd h 19 Hughes
Blackie's Parking Lot (Richard E Black) 63 Market
Blackman Blanche supt S Hospital r do
—Sylvia wid Harry rem to California
Blackmer Anna E clk ASCo r 26 Greenleaf
—Beatrice V Mrs (Wave Beauty Salon) (205) (206) 175 State r (8) 127 Magazine
—Clayton L (Mildred) insp Hartford Conn r 239 Hancock
—Francis B (Beatrice V) in US Army h (8) 127 Magazine
—Laura E wid Elmer J h 239 Hancock
—Laura L clk A&PCo r 239 Hancock
—Louis D (Katherine A) ticket seller 91 Worthington h 43 Hebron
—Mary E wid Francis B h 10 Merrick av
—Paul J in US Army and (Maxfield-Blackmer Brokerage Co) (210) 121 Lyman r 10 Merrick av
—Susan M receptionist 132 Birnie av r 10 Merrick av
Blackstock Mellissa D mach USA r 33 Osgood
Blackwell Olive mech Westover Field r (8) 127 Magazine
Blad Catherine M mach opr 385 Liberty h at Chicopee

**BLAGUE GILES**
**(Helen H) rep Mass Mutual Life Ins Co (503) 1200 Main h 44 Fairfield—See insert opp Massachusetts Mutual Life Insurance Co Alphabetical Directory**
—Helen H Mrs director music 209 State r 44 Fairfield
—Judith L r 44 Fairfield
—Mary Allis married Richard Budington rem to Kansas
Blain Alphonse h (221) 2124 Main
Blaine Alger P (Mildred M) supervising insp (35) 36 Court h 74 Palmer av
—Evelyn Mrs mgr 177 Main IO r 1839 Main
—Frederick D fireman SFD r 170 Oak IO
—Frederick D Jr in US Army r 170 Oak IO
—George F (Margaret A) mach adjuster USA h 15 Saratoga
—Mildred M Mrs nurse public schools r 74 Palmer av
—William P (Rose A) elec CVMfgCo h 170 Oak IO
Blair Alexander (Betty) janitor 121 Lyman h 213 Oak Grove av
—Alexander (Margery B) application eng Westinghouse h 206 Middlesex
—Allie C (Ruth O) clk PO h 78 Ontario
—Anne T Mrs r 1135 Worthington
—Betty slswoman r 213 Oak Grove av
—Carl E (Helen E) insp h 367 Dwight rd
—Charles in US Navy r (2A) 111 Spring
—Charles H (Lela B) mach opr 162½ Chestnut h 923 Liberty
—Chester (Elizabeth L) paper trimmer USEnvCo h 31 Ardmore
—Claude (Gertrude) emp USGovt r 32 Mattoon
—Claude L (Pauline M) in US Army r 79 Newland
—Clifford H in US Army r 78 Ontario
—David J (Celia C) chief acct 310 State h (8) 98 Marble
—Dore M r 86 Montrose
—Edward J painter r 254 Hancock
—Edward J chauf 38 Hampden r 53 King
—Ernestine M Mrs benchwkr SETCo r 42 Shillingford
—Fabiola A slswoman 355 Chestnut r 14 10th
—Frances D r 33 Plymouth
—Frances J wid William J h 84 Baxter av
—Frank L (Ann T) dept mgr ASCo h 106 Belmont av
—Fred A (Edna G) chauf 144 Chestnut h 119 10th
—Frederick A in US Army r 119 10th
—Frederick C r 92 Alderman
—George r 53 King
—George D (Margaret) mach opr USA h 16 Richelieu ct
—George M (Ida M) h 57 Woodlawn
—George R h 69 St James av
—George R Mrs (Minerva E P) died May 7 1944 age 80
—Gertrude A Mrs insp Chicopee r 881 St James av
—Harriet E wid Atkins E h 66 School
—Harry H emp city r 38 Mason
—Harry J (Rose M) elec eng Westinghouse h 142 Merrill rd
—Homer A (Emma M) lathe opr AmBCorp h 9 Ashley
—Howard A (Edith C) rem to New Jersey
—James E (Frances E) insp h 33 Plymouth
—James E Jr mach opr 4 Birnie av r 33 Plymouth
—James M (Mary J) gang boss USA h 29 Catharine
—Jennie G r 109 Chapin ter
—Jessie L wid John W emp 347 St James av r do
—Joseph D died Apr 3 1944 age 50
—Len r 66 Temple
—Leo mach opr r 260 Worthington
—Leo J (Ora L) grinder VNCo h 30 Wilbraham av
—Lorraine G assembler Westinghouse r 62 Margaret
—Margaret Mrs mach opr 4 Birnie av r 18 Richelieu ct
—Marguerite C Mrs h 2462 Main
—Marion steno 157 Chestnut r 23 Quincy
—Marion Mrs waitress 419 St James av r 40 Byron
—Marion F steno Chicopee r 23 Quincy
—Marjorie C tel opr 295 Worthington r 2462 Main
—Mfg Co Phillips N Case pres-treas Charles W Bates and Martin B Collins v presidents Marion C Allan clk mfrs lawn mowers 312 Birnie av
—Miriam R marker 1897 Columbus av r 84 Baxter av
—Oliver J r 100 Melrose
—Orpha S wid Walter H furn rms 151 Maple h do
—Rachel r 66 School
—Raymond W in US Navy r 62 Margaret
—Roseanna wid John rem to Providence RI
—Walter L (Alice) trucking 14 10th h do
—William E (Gertrude A) in US Navy h 881 St James av
—William S (Mary) h 254 Hancock
—see Blais
Blais Alphonse J in US Army r 120 Rifle
—Anna S mach opr B-DCBCo r 126 Rifle
—Arthur J (Claire M) chauf helper SGLCo and cement contr 14 Howard pl h do
—Arthur P (Irene C) millwright E Longmeadow h 58 Greenwich

**BLAIS**
—Cleophas J (Yvonne M) painter CVMfgCo h 17 Worcester IO
—David J (Florence M) mach E Longmeadow h 20 Sanderson
—Edward J bottle washer 294 Plainfield r 17 Warriner av
—Edward L r 34 Donald
—Homer G (Florence M) in US Navy h 379 Page blvd
—Irene J assembler BMTCo r 34 Donald
—Joseph A (Ausina M) mach USA h 524 Plainfield
—Joseph C emp 417 Liberty r 14 Washburn
—Joseph F (Amanda M) riveter B-DCBCo h 13 Sanderson
—Joseph J (Olivette R) assembler AmBCorp h 64 Jefferson av
—Leo J (Jane M) mach VNCo h 147 Catharine
—Leon G (Cecile M) toolmkr AmBCorp h (22) 6 Waverly
—Lillian I r 126 Rifle
—Louis (Angelina) janitor 20 Saratoga h 77 Morris
—Marie wid George r 104 Spring
—Rita L clk TelCo r 14 Howard pl
—Romeo J mach opr CVMfgCo r 17 Worcester IO
—Rose A wid J Homer pocketbookmkr 162 Chestnut r 177 Phoenix ter
—Rudolph G toolmkr AmBCorp h (273-274) 2132 Main
—Simon C chauf SGLCo r 14 Howard pl
—Valerie Y Mrs h 124 Lowell
—Wilfred L P (Genevieve) pressman 53 Hillman h at Aldenville
—Wilhelmina M wid Arthur E h 126 Rifle
—William J (Adeline M) emp USA h (16) 91 Park
—see Blair
Blaisdell Archie M (Marie K) h 717 Boston rd
—Daisy r 46 Forest Park av
—Dwight (Flora M) mach opr USA h 54 Orleans
—James W (Barbara A) in US Army r 350 White
—Jennie P rem to Martha's Vineyard
—Kenneth R mech eng C Falls r 39 Rittenhouse ter
—Louis M pressman Daily News Publishing Co h 39 Rittenhouse ter
—Marion E housekpr r 951 Chestnut
—Maurice S (Ethel P) h 32 Marsden
—Nellie A wid Truman M r 28 Brighton
—see Blasdale
Blake Arnold I in US Army r 97 Rockland
—Barbara rem to California
—Betsy student r 135 Westford av
—Carl W (Margaret C) dept mgr 1502 Main h 264 Fountain
—Carrie L wid William E h 44 Buckingham
—Ceile r 1757 Main
—Charles R (Dorothy M) chauf 287 Sharon h 53 Orleans
—Clara M Mrs furn rms 95 Walnut h do
—Curtis L (Aileen M) in US Army h (8) 15 Armory
—Dry Goods Stores Inc Adolph Katten pres 513 Sumner av and 424 Dickinson
—Ernest E (Gertrude) rem to Wales
—Ernest L (Emma J) acct AmBCorp h 40 Claremont
—Ernest L (Salena) rem to Longmeadow
—Ernest W (Dorothy E) mach emp 144 Chestnut h 28 John
—Flora E bkkpr 3d fl 1200 Main h (8) 15 Salem
—Francis M r 111 Euclid av
—Frederick S r 339 Tinkham rd
—George A helper A&P r 53 Orleans
—Helen F slswoman 1454 Main h at WSpfd
—Helen M supv TelCo h (11) 3 Salem
—Herbert P (Ethel S) slsmgr 89 Logan h 135 Westford av
—Jack (Tillie) painter 125 Massasoit h do
—James r 46 Bradford
—James E rem to Connecticut
—James M mgr field service dept MMLInsCo h (B) 158 Maple
—John E (Agnes C) clk G&BMfgCo h 27 Thames
—John L mgr Eaton & Howard (401) 44 Vernon h at Longmeadow
—Lucy W h 96 Suffolk
—Nettie wid John E r 27 Thames
—O Rowena mech USA r 107 Fenwick
—Percy E (Marion C) mach IMCo h 107 Fenwick
—Philip R (Allison P) asst sec Powers Paper Co 149 Wason av h 359 Union
—Rhoda L clk 1440 Main r 125 Massasoit
—Roy F (Dorothy L) letter carrier h 108 Clifton av
—S Prestley (Della) h 17 Harmon av
—Susan M binderywkr 53 Wilbraham rd r 34 Wilbraham av
—Virginia B mach opr PM&GCo r 75 Walnut
—Walter B (Edna A) condr B&M h 793 Allen
—Walter C (Susan M) janitor B&A h 34 Wilbraham av
—William H (Yetta) rest C Falls h 97 Rockland
Blakely Anna B wid Frederick C seamstress 21 Clinton h (1) 91 Park
—Francis M (Anna B) h 70 Catharine
—Frank (Ruth) emp USRCo r 3 John
—Fred C (Leona L) h 7 Mattoon

SALES RENTALS MANAGEMENT HENRY M. CLARK CO., REALTORS 100 BROADWAY TELEPHONE 7-0231 APPRAISALS MORTGAGE LOANS

WEEKS LEATHER STORE LUGGAGE TRUNKS - BRIEF CASES
1341 MAIN STREET (Next to Union Trust) TELEPHONE 6-1541 Small Leather Goods

**BLAKELY**
—Leona L Mrs frun rms 7 Mattoon r do
—Truman J r (1) 91 Park
—Virgil F (Selina R) h 114 Woodlawn
Blakeman Frances C tchr 415 State r (5) 63 Federal
—Frederick C (Marianne D) carp h (5) 63 Federal
Blakeslee Ann M nurse US Navy r 22 Goodrich
—Charles D r 7 Mattoon
—Eleanor V r 22 Goodrich
—Josephine S clk USA r 22 Goodrich
—Robert A in US Army h 199 Belmont av
—Robert N (Josephine V) fireman SFD h 22 Goodrich
—Roland K (Lydia N) designer AmBCorp h 122 Maynard
—Ruth A prin Sumner Av School r 199 Belmont av
—S Orrin (Evelyn M) mach USA h 93 St James av
Blakesley Raymond W (Edith M) clk SVOilCo h 103 Nottingham
Blakey John A (Harriet L) chef 36 Willow h 5 Dale
Blanc Eugenie R wid Neil pres-treas Blanc Pharmacy Inc 520 Sumner av h 218 do
—Pharmacy Inc Mrs Eugenie R Blanc pres-treas Meyer M Seltzer clk 520 Sumner av
Blanch Frank L (Emma E) supt 23 Holland and 15 Jenks h (1) do
—Sarah E clk MMLInsCo r (1) 15 Jenks
Blanchard Albert A (Beatrice I) asst foreman USA h at CFalls
—Albion E (Jennie D) janitor 16-18-20 Sumner av h 18 do
—Alonzo (Katherine A) painter h 35 Buchholz
—Alonzo D (Estelle E) clk MDFCo h 8 Pasadena
—Althea E r 16 Huntington
—Arthur E (Mary E) foreman G&BMfgCo h 17 Sumner ter
—Arthur N (Claire E) farm foreman City Hall h 11 Ambrose
—Beatrice C Mrs nurse 267 Orange r do
—Charles L (Marguerite) foreman USRCo h 1206 St James av
—Clesson W rem to CFalls
—Donald R rem to Holyoke
—Dora B slswoman 1454 Main h at CFalls
—Doris G clk USA r 25 Denton cir
—E Rodney well driller Holyoke r 53 Hall
—Edward A (Laura M) lineman Westinghouse h 1528 State
—Edward J (Alice M) painter 78 Kenyon h do
—Elmer E (Florence M) mach opr AmBCorp h 24 Stafford
—Elwain J (Pearl C) chemicalwkr MCCo h 17 Windsor
—Etta B Mrs clk S Nat Bank 526 Sumner av h at E Longmeadow
—Eva M Mrs h 90 Beaumont
—Fay L (Minnie R) slsman 88 Birnie av h 280 Plumtree rd
—Frank clk r 52 7th
—Frank P h 53 Hall
—George (Florence) mech 218 Centre IO h 131 Hampden IO
—George G (Beatrice C) welder G&BMfgCo h 267 Orange
—Georgia Mrs clk MMLInsCo r 29 Monticello av
—Gertrude r 101 Somerset
—Gordon W (Ella I) emp USA r 191 Tyler
—Harriet E nurse 206 High r do
—Homer O die sinker USA r 16 Huntington
—Ida B h 206 High
—Joseph roofer r 52 7th
—Joseph E mach VNCo r 44 Carew ter
—Joseph L mason 25 Denton cir h do
—Joseph S in US Navy r 90 Beaumont
—Kenneth H E (Ann) mach opr h 3 Osgood
—Lena M grinder r 1528 State
—Leroy F in US Army r 25 Denton cir
—Lorraine M nurse VNCo r 44 Carew ter
—Luville F in US Army r 280 Plumtree rd
—Lydia L wid Roscoe E h 16 Beaumont
—Maude M h 75 Bradford
—Merrill A (Amelia B) carp AmIntCol h 25 Catharine
—Michael (Ellen) janitor (2) 106 Lincoln h do
—Napoleon E h 16 Huntington
—Nora J Mrs office sec 883 Allen h at Chicopee
—Ovila L toolmkr 224 Hancock h at Chicopee Falls
—Pauline E Mrs clk 1421 Main r 21 Rutland
—Ralph N (Bertha R) in US Merchant Marine h 58 Johnson
—Richard (Alice V) lithographer Thompsonville Conn h 15 Norfolk
—Robert D in US Army r 280 Plumtree rd
—Robert L (Isabelle C) rem to Hartford Conn
—Stewart (Agnes T) in US Navy r 82 Whittier
—Victoria C Mrs h 44 Carew ter
—Walter E (Dorothy G) mach E Hartford Conn h 49 Orchard
—William E (Ethel F) insp Westinghouse h 8 Stebbins
Blanchet Charles A h (7) 17 Pasadena
—Emily M r 77 Monrovia
—Ruth E comptometer opr A&PCo r (7) 17 Pasadena
Blanchette Albert G in US Army r 76 Armory
—Armond (Realh) rem to Chicopee
—Celinda wid Louis Z r 494 White
—Dorilda A married Eugene J Tanguay
—Irene A Mrs benchwkr r 127 Cambridge
—Joseph E (Irene A) h 127 Cambridge
—Laura Mrs matron AmBCorp r 35 7th
—Raoul J (Marie L) cabinetmkr h 76 Armory
—Wilbrod L foreman USEnvCo r 76 Armory
—see Whiting
Blanchfield Katherine T wid Thomas J r 954 Sumner av
—Priscilla A Mrs steno MMLInsCo r 187 Trafton rd
—Stanley J (Priscilla A) sls mgr 195 Armory h 187 Trafton rd
Bland Bdg The 609-611 Main
—Marjorie clk 93 Orleans r (4) 192 Central
—Olive N Mrs office sec (218) 1618 Main h (4) 192 Central
Blanding Leo R loan analyst Federal Land Bank 310 State h at E Longmeadow
Blaney Albert E Rev r 107 Wait
—Harold B (Margaret M) asst mgr 1592 Main h 141 Breckwood blvd
—Thomas H (Elizabeth) h 107 Wait
Blankenship William G (Mary L) printer S Republican h (481) 2132 Main
Blankley H Grace wid Herbert S r 471 Chestnut
Blankstein Saul C (Carolyn A) prod supt USA h 30 Myrtle
Blare George O (Barbara R) in US Army h (3) 84 Byers
Blascak George W in USArmy r 87 Central
—John L mach CVMfgCo r 87 Central
—Sophia A comptometer opr A&PCo r 87 Central
—Sophie A wid Matthew h 87 Central
Blaser Lee (Irene B) mgr 70 Chestnut r do
Blassberg Jacob (Pauline M) insp Westinghouse h 44 Sumner av
Blassingame Merla L Mrs emp 4 Birnie av r 50 Clinton
Blatchi Katherine seamstress (601) 33 Lyman r 63 King
Blatt Allan in US Navy r 214 ConnAv
—David office mgr 41 Market r 214 ConnAv
—Isadore E (Rose R) acct emp 41 Market h 103 Carver
—Rose wid Louis h 214 ConnAv
Blaui Richard F (Rosalie C) asst agency mgr 365 State h at Longmeadow
Blauvelt Frederick E (Gladys J) guard 194 State h 1536 Wilbraham rd
—Fredrick W (Mary E) emp MCCo r 1536 Wilbraham rd
—John E (Doris C) teller Spfd Nat Bank h 93 Ellsworth av
Blaze Victor foreman 15 Park r 1036 Main
Blazejowski Boleslaw (Rose V) trucker CVMfgCo h 41 Hampden IO
—Bronislaw mgr 127 Main IO h 30 Decatur IO
—Peter F (Viola) elec trucker CVMfgCo h 182 Hampden IO
Bleair Napolean J (Mary L) weaver Lawrence h 943 Berkshire IO
Bleakney Robert G (Mildred G) supt TelCo h 87 Gillette av
—Robert G Jr in US Army r 87 Gillette av
Bleau Shirley emp USA r 966 Worthington
—T Victor in US Army r 1698 Dwight
—Theophile J (Delia) opr StRy h 1698 Dwight
—Theophile V (Claire G) in US Army r 2897 Main
—Theordore L (Gladys T) railway mail clk h 24 Noble
Blech Jack (Bertha A) buyer ASCo h 36 Eckington
Bleeck Ernest A (Mary E) export mgr AmBCorp h 63 Howes
Blei Otto (Anna C) toolmkr AmBCorp h 26 Balis
Bleicher Bertha Siegel Mrs prop Better Letter Service (210-212) 44 Taylor r 49 Fort Pleasant av
—Kermit (Bertha Siegel) (Time Trading Co) (208) 44 Taylor h 49 Fort Pleasant av
Blethen Frank R treas Edward L Canter Inc 391 Dwight h at E Longmeadow
Blette Felix J auto mech 50 Norfolk r 79 Marshall
—Honorius J broker r 79 Marshall
—Joseph assembler Westinghouse r 79 Marshall
—Lactence elec IMCo r (1) 10 Wilbraham av
—Lucien (Ida M) mach IMCo h 2 Gunn sq
—Marshall mach r 27 Woodbine av
—Norman in US Army r 2 Gunn sq
—Octavia M wid Felix J h 79 Marshall
—Ozias J assembler SETCo r 79 Marshall
—Yvette M r 27 Woodbine av
Bletzer Frederick in US Navy r 43 MassAv
Blevins Hilda G bkkpr WECo r 606 Worthington
Blicharz Helen emp 218 Long Hill r do
—Louise r 74 Temple
Blidberg Arnold E (Leona M) constructionwkr h 2417 Main
Blight Arthur C foreman DMCo h (8) 356 Belmont av
—Elva T Mrs h 11 Crystal av
Blinn Frances L wid Robert H died Nov 3 1943 age 74

**BLINN**
—Holland L (Ruth D) clk MMLInsCo h 43 Westernview
—Margaret T Mrs tchr 300 White h 20 Lester
—Ruth D Mrs office sec 207 State r 43 Westernview
Blish Ernest L insp 588 State h at Ludlow
Bliss Barbara F student r 553 White
—Beatrice R slswoman 1502 Main r 412 Belmont av
—Charles C (Eleanor E) slsman 2d fl 11 Park h 53 Castle
—Charles F in US Army r 553 White
—Charles S in US Army r 57 Alden
—Clayton E (Mabel F) tchr 1300 State h 59 Meredith
—Clayton E Jr in US Navy r 59 Meredith
—David M (Virginia A) rem to Agawam
—Dorothy priv sec Federal Land Bank of Spfd r 33 Forest
—Douglas S (Beatrice R) assembler 55 Stockbridge h 412 Belmont av
—Douglass E (Mildred B) in US Army r 36 Alden
—Earle F (Mary E) executive sec American Legion Springfield Post No 21 Inc and sec War Chest Fund Commission 44 State h 14 Horace
—Eleonor M comptometer opr A&PCo r 7 Niagara
—Elisha F Jr lathewkr USA r 31 Clarendon
—Florence E wid George W receptionist (417) 1537 Main h 57 Alden
—Frank A r 346 Chestnut
—Frank A (Grace) h 6 Geraldine ct
—Frederick E (Aldoria M) diemkr IMCo h 26 Jones
—Frederick W (Emily V) mech 55 Stockbridge h 54 Lyndale
—Frederick W Jr (Marie B) clk Longmeadow r 86 Oak
—George E (Eva E) route slsman 45 Pomona h at Longmeadow
—George R (Hazel E) mach opr Westinghouse h 52 Oak
—Georgia E wid George T insp Chicopee h 7 Niagara
—Harry W (Myrtle F) mech SGLCo h 139 Ellsworth av
—Hazel E Mrs r 52 Oak
—Helen E library asst 220 State r 23 Maple
—Herbert P emp SGLCo r 37 Lester
—Howard C (May) assembler Westinghouse h 57 Lansing pl
—J Elliot (Louisa H) h 32 Vassar
—Jennie B wid Edward S h 37 Lester
—John L (Carrie E) clk SF&MInsCo h 5 Federal
—Kenneth W methods eng 837 State h at Hampden
—Laura J proofreader 53 Hillman r 125 Amherst
—Lida E wid J Frank h 14 Horace
—Lillian A M nurse 579 Dickinson r do
—Lois A nurse New Hampshire r 31 Clarendon
—Marilyn P clk Westinghouse r 57 Lansing pl
—Mildred B Mrs clk 189 Orange r 36 Alden
—Mildred V Mrs clk 1189 Main r 178 Belmont av
—Nelson O (L Mildred) plumber 553 White h do
—Phyllis A clk 1477 Main r 59 Meredith
—Raymond P in US Navy r 34 Austin
—Raymond P (Doris P) garage atdt 40 Liberty h 34 Austin
—Robert D in US Army r 57 Alden
—Roland C (Mildred V) mach emp 55 Stockbridge h 178 Belmont av
—Ruth H clk ASCo r 412 Belmont av
—Ruth V prin asst 340 Sumner av r 54 Lyndale
—Sadie emp 1414 Main r 1340 do
—Sara W wid Elisha F h 31 Clarendon
—Sarah E h 125 Amherst
—Sue E wid Henry tailor emp 395 Dwight h 29 Myrtle
—Vernah A (Ruth S) emp city h 90 Fairfield
—William H with War Production Board 1200 Main h 153 Bowles
—William H Mrs (Martha) died March 15 1944 age 56
Blitz Abraham I (Anna E) furrier 121 State h 47 Lester
—Harriet E married Arthur Chaiken
—Miriam D priv sec 369 Plainfield r 47 Lester
—Robert L in US Army r 47 Lester
Blitzer Murray (Rosalind) garmentwkr Chicopee h 147 Leyfred ter
Blizek Stanley in US Navy r 20 Essex
Bloch Isaac H (Dinah) elec USA h 54 Washington rd
Block Charles retail meat Hartford Conn h (8) 127 Sumner av
—Charles (Mildred) treas Oscar Spitzler Co Inc 1435 Main r inq do
—Edward (Betty) (Springfield Vacuum Cleaner & Supply Co) and (American Auction Co) 1060 Main h 53 Bancroft
—Emma A wid Gustave r 8 Brunswick
—Joseph (Wood-Art Novelty Co) (505) 33 Lyman r 116 Massasoit
—Joseph (Rose) mgr 72 Broadway r 1757 Main
—Louis slsman r 116 Massasoit
—Mildred Mrs h 166 Park dr
—Nathan (Rose G) slsman rear 32 Bancroft h 19 Arch

We give S&H Green Stamps
Poole's Springfield Managed and Conducted for Over Thirty Five Years

**FIELD, EDDY & BULKLEY** **INSURANCE**
**1200 MAIN STREET** **PHONE 4-1112** **Fire -- Accident -- Auto**

—Rachael W wid Samuel slswoman 1414 Main h 54 John
—Rose Mrs (Chelsea Yarn Shoppe) 72 Broadway r 1757 Main
—Rose wid Solomon h 58 Bancroft
—Rose R slswoman 1421 Main r 19 Arch
—Simon (Ruth P) slsman h 118 Massasoit
—Victoria L wid Henry A h 129 Greene
Blodgett Alice E tchr Swarthmore Pa r 88 Lakeside
—Bessie C wid Andrew h 70 Westford av
—Charles A (Blodgett's Music Store) 27 Harrison av h 60 Monmouth
—Charles A pres-treas M T Shaw Co of New England Inc 162 Chestnut h at Longmeadow
—Clara G Mrs cook 103 William r inq do
—Clyda G wid Ralph G h 88 Lakeside
—Dorothy L tchr 340 Sumner av r (4) 231 Belmont av
—Edith F r 14 MassAv
—Edward S in US Army r 15 Temple
—Elizabeth G wid Thomas M h (4) 231 Belmont av
—Ellen H Mrs priv sec 63 Chestnut r 11 Chase av
—Emma M h 14 MassAv
—Eva B insp PM&GCo h (10) 61 High
—Francis S (Rowena D) gun fitter 55 Stockbridge h 15 Clarendon
—Gardner H in US Navy r 66 Pemaquid IO
—Giles G in US Army r 88 Lakeside
—Harley H (Syrena S) guard Chicopee h 48 Clarendon
—Harry W (Ellen H) in US Navy h 11 Chase av
—Helen nurse S Hospital r do
—Henry (Elizabeth M) h 66 Pemaquid IO
—Jacquetta A steno 361 Taylor r 118 Wait
—M Beverly steno Washington DC r 118 Wait
—Mildred M clk 208 Broadway h (0) 27 High
—R Alden in US Army r 88 Lakeside
—Roland E janitor AmBCorp h (235) 2142 Main
—Roy E r 48 Clarendon
—Thelma A asst to credit mgr 1502 Main r (0) 27 High
—William A (Marjorie L) credit mgr 215 Albany h 11 Warner
—William G r 394 Page blvd
Blodgett's Music Store (Charles A Blodgett) 27 Harrison av
Bloese Marjorie C rem to NY
Blogett Zorister (Betty) painter h (6) 160 Rifle
Blois Michael (Helen G) buffer MCCo h 239 Parker IO
Blomfield Charlotte L priv sec The Federal Land Bank h (2) 109 High
—R Nelson (Helen G) clk MMLInsCo h 16 Mortimer
Blomgren David F auto mech 95 Liberty r 28 David
—Hulda W wid David housewkr h 28 David
Blomstrom Herbert C (Lillian H) rug designer h 327 Commonwealth av
Blondi Grace C Mrs r 103 Union
—Peter J pharmacist 1611 Main r 763 Allen
Blondin Cyril A (Georgiana E) mgr (202) 1562 Main h (8) 151 Sumner av
Blondon Clara G r 40 Bristol
Blonstein Goldie wid Morris h 574 Chestnut
—Jean D emp (802) 29 Worthington r 574 Chestnut
—Sylvia D clk USA r 574 Chestnut
Blood Ann A waitress 111 Worthington h (16) 16 Patton
—Bertha L wid Herbert L h (34) 10 Waverly
—Charles F (Edith A) chauf WSpfd h 120 Lucerne rd
—Charles N in US Army r 29 Agate ct
—Harry W stock clk 1548 Main r 1853 do
—Herbert L died Apr 29 1944 age 67
—M Eileen bkkpr S Hospital r do
—Mary A bkkpr 472 Union r 29 Agate ct
—Mildred F Mrs clk 1834 Main r 49 Knox
—Paul B (Mildred F) car insp B&A h 49 Knox
—Walter F (Julia E) caretaker 471 Chestnut h 29 Agate ct
Bloom Abraham (Anna) shoe repr 316½ Belmont av h (2) 367 do
—Agnes married Harry Fassel
—Albert L (Pauline T) meat buyer Boston h 24 Lawndale
—Annie wid Meyer h 588 Dickinson
—Elizabeth A Mrs furn rms 298 Central r do
—Frank J in US Navy r 298 Central
—Frank L (Elizabeth A) h 298 Central
—Hannah clk Washington DC r 38 Bartlett
—Herman B (Sarah R) carp h 21 Alendale
—Herman I (Julia P) (Bloom's) 1657 Main and in US Army r 588 Dickinson
—Irving (Bessie) mgr 483 Belmont av h (5) 77 Morgan
—Isaac W (Betty) grocer 1526 State h do
—Jack S (Sara M) (Bloom's) 1657 Main r 588 Dickinson
—James H (Mary F) in US Navy r 28 Draper
—Louis mach opr Westinghouse r 21 Allendale
—Manuel P (United Home Equipment Co) 41 Lyman r 1757 Main
—Max (Jennie) tailor Chicopee h 38 Bartlett
—Myron insp USA r (2) 367 Belmont av
—Paul (Charlotte B) lwyr (412) 1653 Main h 48 Somerset
—Pauline stock chaser VNCo r (24) 97 Spring
—Robert (Sylvia) cigars 2018 Main h 44 Woodside ter
—Thelma R student r 21 Allendale
Bloom's (Herman I Jack S and Paul Bloom) luggage shop 1657 Main
Bloomberg Eric mach VNCo r 1967 Main
Bloome Bernard in US Army r 2429 Main
—Etta wid Harry h 2429 Main
Bloomer Mary E h 327 St James av
Bloomfield Anna M r 93 Park
Bloomstein Herman (Gussie) tailor emp 367 Worthington h 37 W Alvord
—Rhoda steno 32 Spring r 37 W Alvord
—Saul in US Army r 37 W Alvord
Bloss Frances A Mrs instructor 395 Dwight r (1) 112 Federal
—Myron J (Frances A) slsman (207) 44 Vernon and guard 95 State h (1) 112 Federal
Blossom William teller 63 Elm h at WSpfd
Blouin Edward A (Cora C) toolmkr USA h 192 Davis
—Henry C (Alice E) grinder HGWCo h 14 Clayton
—Jules E (Jeannette E) mach opr WSpfd h 43 Continental
—Mary L wid Ovila r 18 Ozark
Blow Alexander D (Yvonne A) (Glenwood Service Station) 425 Springfield h 71 Knollwood
—Andrew J (Ruth M) dental mech 1537 Main h 40 Greenacre sq
—Angus W (Norma B) tchr 1300 State and radio opr 63 Chestnut h 98 Beaumont
—James (Catherine W) millman USRCo h 22 Montford
—James J (Margaret G) set up man USA h 183 Arthur
—Laurel E wid William C r 159 Union
Blue Anna J wid Edison L matron 495 Chestnut h (8) 62 Pearl
—Bell Laundry (James G Mackechnie Jr) 942 Worthington

**'BLUE COAL'**
**Tait-Maynard Coal Co dealers 331 Liberty and 858 State tel 6-2791 and 2-1146—See top edge**

—Eagle Cafe and Restaurant (Louis W and Marion E Peterson) 930-932 Worthington
—Line The 144 Bridge
—Ribbon Garage (Samuel P Dimetres) 18 Liberty
—Skies Cafe (Gustino J Stendi) 1074 Columbus av
—The apts 419 Franklin
—William H (Elizabeth A) in US Navy r 49 Washington rd
Bluebird Beauty Salon (Estelle Smith Brunette) (8) 1660 Main
Blum Jack (Gladys) supv Holyoke h (1) 29 Arch
—Katherine emp 26 Ridgewood ter r do
Blumberg Hirsh (Nessa) roofer h 44 Morgan
—Israel H (Ida N) sheet metalwkr 218 St James av h 259 Commonwealth av
—Yetta rem to Worcester
Blunt James P (Betty B) ins adjuster 365 State h at Longmeadow
—James W (Lola M) 2d v pres Monarch Life Insurance Co 365 State h at Longmeadow
—Leon slsman r 78 Liberty
—Maria L r 163 Westminster
Blustine Paul (Frances) foreman 55 Sharon h (4) 307 Dwight st ext
Bluteau Albert A (Elsie M) painter city r 127 Marion
—George A (Bernice L) clk 132 Birnie av h 125 Phoenix ter
—George G (Sophie C) emp 132 Birnie av r 125 Phoenix ter
Bly Edith M cashier WECo h 30 Belmont av
—Joel clk CFalls r 109 Buckingham
—John clk PM&GCCo r 109 Buckingham
—Margaret J h 209 Carew
—Walter J (Grace E) h (22) 74 Patton
—William J (Lennie B) grinder PM&GCo h 1524 Carew
Blyden Henry A (Emily) mach opr USA h 200 Quincy
Boadry Catherine A clk 222 Carew r (1) 4 Massasoit
—Elizabeth S wid Peter A grocer 222 Carew h (1) 4 Massasoit
—Evelyn E married Joseph Cinconi
Boal William M (Frances P) slsman 339 Worthington h 60 Bonnyview av
Board Charles E (Dorothy M) chauf A&PCo h 67 Bradford

**BOARD OF TRADE**
**See Spfd Chamber of Commerce 134 Chestnut—See p 17**

Boardman Glenn A maintenance man WSpfd r 59 Spring
—John A (Laurinda M) h 142 San Miguel
—John C (Elaine E) mech 617 St James av h 144 San Miguel
—John D (Grace I) clk 436 Dwight h at WSpfd
Boardway Charles H (Catherine F) h (2) 82 Saratoga
—Edwin S (Katherine M) mech 648 State h 90 Thompson
Boat & Canoe Livery (International Y M C A College) 341 Alden
Bob's Auto Service (Robert B Rich) 425 St James av
—Bike Shop (Robert E Packard) 27 White
Bobak Andrew (Katherine) ins agt (412) 1200 Main h 72 Stafford
—Gladys S clk USA r 72 Stafford
Bobala Lillian J steno 38 Walter h at Chicopee
—Stanley H (Gladys T) h 78 Sterling
—Theodore F (Angelina B) asst mgr (412) 1200 Main h at Chicopee
Bobba Antonio G lab h 429 Taylor
—Gino L (Edna A) in US Navy r 2474 Main
—John in US Navy r 429 Taylor
—Katherine steno (720) 29 Worthington h at W Spfd
—Maria P laundress 325 Belmont av h at WSpfd
—Primo L in US Navy r 429 Taylor
Bobinski Peter P stock clk 1477 Main h at Chicopee
Bobo Annie R wid John W h 179A William
—Henry A died Nov 5 1943 age 50
—Otis H emp MDFCo r 179A William
Bobola Henry W (Anna T) set up man AmBCorp h (7) 23 Holland
—Max E (Elaine V) asst foreman USA h at Chicopee
Bobowiec Frank (Antonina C) mach adjuster USA r 33 Falmouth IO
—Victor (Helen) in US Army r 543 Main IO
Bobrick Annie clk 1548 Main h at WSpfd
Bobrowicz Raymond S (Sadie) grinder MDFCo h 1373 Dwight
Bobrowski Felicia B tel opr TelCo r 22 Plymouth
—Julian S (Bronislawa B) molder Westinghouse h 22 Plymouth
—Mitchell S (Adelle C) in US Army r 30 Allendale
—Zygmund in US Coast Guard r 22 Plymouth
Bobskill Frank W (Annette) pres-treas Franklin Grille Inc 1927 Main h at WSpfd
Bocash Claire A married Arthur Jarvis
Boccagni Faustino (Marguerite) sta fireman MCCo h 123 Hampden IO
Boccardo Anthony (Pauline M) forger's helper MDFCo h 1073 Columbus av
—Nicholas (Felicia) mach opr 44 Taylor h 42 Auburn
Boccasile Nicholas (Columbia O) assembler VNCo h 108 Corona
—Robert (Marie) clk Agawam h 227 Pine
Bocchino Albert A (Mary A) upholsterer 12 Park h 35 Ozark
—Alfonse F in US Army r 27 Elmwood
—Alfred (Marie) mach opr AmBCorp h (6) 747 Columbus av
—Antonio (Carmela) constructionwkr h 27 Elmwood
—Joseph r 27 Elmwood
Bock H Jack (Edith H) rem to Longmeadow
Bocon Michael (Carmela M) mach Westinghouse h 436 Union
Bodah Adeline wid Albert r 67 Gardner
—Maurice N (Helen M) coml artist h 62 Harrison av
—Paul W (Ida E) h (1) 11 Marble
Bode William G (Edith M) dept mgr AmBCorp Main h at Longmeadow
Boden Frank J (Bronislawa A) interviewer 282 Bridge h 43 Warner
—Herman A (Viola F) eng WSpfd h 19 Lafayette
Bodenstab Fritz W (Nellie D) mgr WSpfd h 27 Haskin
—Katherine rem to Long Island NY
—Nellie D Mrs clk 1293 Main r 27 Haskin
Bodfish George A (Marcella H) h 94 Mayfair av
—Robert W (Marjorie P) lwyr (322) 31 Elm h at Longmeadow
—William H assembler CVMfgCo r 94 Mayfair av
Bodge Francis O (Mabel B) in US Navy h 367 Oakland
—Harry H r 50 Mattoon
—Harry H (Laura M) monotype mach 340 Main h 52 Avon pl
—Lillian wid Francis slswoman 799 Liberty r 367 Oakland
Bodman Albert H (Anna C) in US Navy h 97 Alderman
—Alfred H (Alice J) fireman SFD h 11 Woodmont
—William clk 385A Liberty h at Agawam
Bodo Allyn J (Jessie J) real est 85 Pearl h do
Bodolay Stephen M (Mary V) chief draftsman 132 Birnie av h 15 Daviston
Boduch Irene B Mrs clk 10 Parker IO r 28 Rogers IO
—John J (Mary L) mech AmBCorp h 139 Cass
—Joseph S (Mary A) grocer 141 Cass h do
—Mitchell T (Irene B) in US Army r 28 Rogers IO
Boduck Lois E clk 1319 Main h at CFalls
Bodurtha Adeline D wid Addison P h 387 Oakland
—Donald A (Edna C) elev opr 1391 Main r 387 Oakland
—Earl N (Hazel A) mach opr AmBCorp h 126 Johnson

**KASKO HOME FURNISHINGS, INC.** **Have Your Old Washing Machine Rebuilt**
**1865 Main Street MAYTAG *Sales and Service*** **Have it Look Like New Phone 3-3342**

REAL ESTATE
INSURANCE
MORTGAGES
APPRAISALS

E. D. JOHNSON CO.

1562 MAIN STREET
Telephone 6-7294

Bodziak Emil F (Theresa M F) mach USA h (3) 203 Pendleton av
Boecklen Thomas H (Mary A) lithographer WSpfd h 35 Oswego
Boedeker Amelia h 36 Harriet
—Anna B Mrs office sec 112 Broadway h 93 Bowdoin
Boeder Arthur R (Harriet M) store fixtures 183 Chestnut h at Feeding Hills
Boehm August H (Florence M) pharmacist 121 Spring h F36 Liberty
Boero Anne Y r 563 Liberty
—Frank J (Elizabeth) emp AmBCorp h 25 Palmer av
—Gloria A clk (516) 1200 Main r 25 Palmer av
—Joseph S (Sylvia) h 563 Liberty
Boeshaar John C (Barbara S) in US Navy h 12 Manor rd
Bogacz Chester J (Helen M) price analyst AmBCorp Main h at Thorndike
—Joseph rem to NY
—Mitchell S (Stella) checker H L Handy Co h 69 Everett
—Walter (Pauline) in US Army h (2) 1 Greenwood
Bogan Anne Mrs r 9 Haskin
—Clifford D insp IMCo r 9 Haskin
Bogardus Clara K wid Charles F clk (28) 36 Court h (2) 90 High
—Frances O Mrs r 166 State
—William H (Ann T) auditor h 59 High
Bogdan Emily E Mrs (Emily's Beauty Salon) 151 Dwight r 262 Abbott
—Florence C steno MCCo Monsanto av h at CFalls
Bogdanowicz Josephine D typist USA h at Easthampton
Bogdonoff Cynthia L student r 983 Sumner av
—Philip D (Nellie M) prop Holyoke h 983 Sumner av
Bogert Filmore (Nellie) crane opr SFCo h 527 Union
—Filmore L benchwkr USA r 527 Union
—Milton crane opr r 527 Union
Bogey Beverage Co (Lester M Boggio) 690 Worthington
Boggio Lester M (Bogey Beverage Co) 690 Worthington r inq do
Boggs Harold B (Lucy M) leather cutter 162 Chestnut h (7) 32B Bradford
Boghosian Akabe student r 12 Montcalm IO
—Andrew (Beatrice) fruit 227 Main IO h 103 Lyons IO
—Senekul (Exapet) h 12 Montcalm IO
Bogiatzoglos Irene R r 46 Bancroft
—Rallis (Andronike) (Farmers Outlet) 1872 Main h 46 Bancroft
Bogien Edward slsman r 27 Bliss
Bogoff Harry (Flora) tailor 65 Sumner av h 71 Draper
—Lester H in US Army r 71 Draper
Bogue Florence L Mrs clk (807) 145 State h at N Wilbraham
Bogush Alfred C propellerwkr r 136 10th
—John A in US Marines r 136 10th
—John J (Anna J) tester 67 Boylston h 136 10th
—Lenora A married George Holuk
Bogusz Edward S (Mary G) in US Army h 69 Butler
Bohaker Walter G (Ruth E) benchwkr 55 Stockbridge h 120 Edendale
Bohannah Hilda emp 50 Broadway r 47 Richelieu
Bohannon Emma welder USRCo r 679 Union
—Margaret welder USRCo r 679 Union
Bohanon Clayton R in US Navy r 56 Suffolk
—Clayton T (Martha L) mach opr MCCo h 56 Suffolk
Bohemier Edgar H (Malvina F) mach Westinghouse h 113 Nottingham
—Edward H in US Marines r 113 Nottingham
—Lauence E (Mary H) mach opr Westinghouse h 115 Nottingham
Bohlin Herbert (Doris V) coml trav h 100 Abbott

**BOHLING SADIE E**
**specialist in Electrolysis and (Springfield Electric Needle Co) (503) 1331 Main h (4) 25 Federal —See p 96**

Bohm Katherine M clk NYNH&H r 85 Spring
Bohman Edward V (Vera H) mgr (218) 1694 Main h 42 Ambrose
Bohn Frederick W (Viola H) auto repr 2539 Columbus av h 13 Plymouth
—J Arthur in US Navy r 49 Ashley
—John C (Ruth E) emp BBNCo h 49 Ashley
Bohner Baird E rem to Nashville Tenn
—Edward E (Frances F) special agt Equitable Life Assurance Society of the United States h 85 Rochelle
—Elizabeth F steno WMassElecCo r 85 Rochelle
—Hugh F in US Army r 85 Rochelle
—Richard L rem to NY
Boice Jesse B died Dec 30 1943 age 70
—Jesse L policeman r 37 Crestwood
—John D emp 132 State r 264 Cuff av
—Katherine C wid Jesse B h 37 Crestwood

**BOILARD A SONS INC**
**Fred Boilard pres Mrs Lillian C Boilard clk Adelard J Boilard treas building materials lumber concrete and cinder blocks sand and gravel roofing materials 495 Oak IO—See opp Title Page and p 53**

—Adelard J (Lillian C) treas A Boilard Sons Inc 495 Oak IO h do
—Fred gasoline 482 Main IO and pres A Boilard Sons Inc 495 Oak IO r 39 Quebec IO
—Lillian C Mrs clk A Boilard Sons Inc 495 Oak IO r do
Boileau Edessa I tipper 93 Orleans r 135 Bloomfield
—Ernest A (Gladys E) printer MBCo h 258 Locust
—Frank M (Cecilia) in US Army h (1) 86 Belle
—Gladys E Mrs clk 46 Vernon r 258 Locust
—Mose (Theresa) h 135 Bloomfield
Boiseau Emil J chauf Black & White Cab Co r 13 Wilcox
Boiselle Helen graduate atdt Wesson Maternity Hospital r do
Boisseau Alcide J emp G&BMfgCo r 267 Orange
—Emily G wid Jerome A h 54 Saratoga
—Gustave N (Aurore V) cigarmkr 1277 Main h 267 Orange
—Hugh E (Eleanor) gage checker USA h (7) 37 White
—Jerome A died Mar 30 1944 age 29
—Joseph A packer USEnvCo h 152 Arcadia blvd
—Louis r 78 Liberty
—Pauline P leatherwkr 93 Orleans r 267 Orange
Boisselle Bertha D Mrs beauty shop 2511 Main r do
—Eugene D (Bertha D) h 2511 Main
Boissy Raymond E (Mary L) textile printer r 53 Margaret
—Rene S (Cecile) draftsman USA h at Will
Boisvert Ferdinand (Cecelia) (Kenwood Market) 432 Belmont av h 407 Sumner av
—Frank X (Vitaline) pres Wood Machine Composition Co (500) 29 Worthington h 82 Wilber av
—Harold J emp PPubCo and tchr music 82 Wilber av r do
—Joseph A (Oniva) asst foreman USA h at CFalls
—Leo E coremkr Spfd Bronze & Aluminum Co r 122 Chestnut
—Leo J (Juliette L) barber 3184 Main h do
—Leo J (Patricia G) foreman USA h at Willimansett
—Lorenzo U (Antoinette M) slsman H L Handy Co h 22 Merwin
—Margaret M teletype opr Westover Field r 22 Merwin
—Marie wid Lewis r 140 Fort Pleasant av
—Pearl L nurse S Hospital r 82 Wilber av
—Rhea nurse S Hospital r do
—Rhea A clk (403) 44 Vernon h at Chicopee
—Rhea L married Frank A Naylor
—Sylvio J (Lillian R) emp 48 Hampden h 28 Rutledge av
—Urbain r 2882 Main
—see Greenwood
Boita Peter (Fede M) in US Army h 14 Ledyard
Boivin Alexina A milliner ASCo r 85 Spring
—Alfred J (Alice S) sheet metalwkr Ludlow h 343 Water IO
—Bruno S (Lena A) mach opr 132 Birnie av h (8) 327 Central
—Edward J washer USA r 41 Los Angeles
—Ella wid Henry elec trucker CVMfgCo h 250 Centre IO
—Emery toolmkr VNCo r 13 Beauregard IO
—Emile r 255 Centre IO
—Gerard H (Margarita) h 355 Water IO
—Irene r 250 Centre IO
—Janiver C (Anna E) molder CVMfgCo h 81 Lyons IO
—Jennie F wid Joseph E h 41 Los Angeles
—Lena A clk ASCo r (8) 327 Central
—Lucille A grinder USA r 82 Putnam cir
—Mose (Eva M) assembler CVMfgCo h 82 Putnam cir
—Rudolph A (Leona F) emp 296 Main h 92 Spring
Bojek John J mech 15 Cypress r 1827 Main
Bokalitz Alek (Evelyn J) foundrywkr h 313 Birnie av
Bokeny Henrietta G Mrs clk 365 State r 34 Hobson
—John (Henrietta G) in US Army h 34 Hobson
Bokun John r 92 Belle
Bolac Alfred A (Mabel C) mach opr MDFCo h 680 Carew
—Clara L wid Charles h 504 Plainfield
—Emma L r 504 Plainfield
—Mary C clk WSpfd r 79 Spring
Bolack Clara C r 36 Maple ct
—Moses G emp MCCo r 36 Maple ct
—William F (Edna L) caretaker 275 Maple h 36 Maple ct
Bolan Patrick J clk SPMInc r 282 White
—see Bolen
Boland Alfred T (Anna M) tel supv WUTelCo h 73 Martin
—Dennis J (Josephine A) emp USA h 109 Cass
—Edward P in US Army r 100 Mooreland
—Francis painter r 2157 Main
—Henry houseman r 1132 Main
—James caretaker St Michael's Cemetery r 19 Bartlett
—James A (Helen K) chauf 152 Lyman h 80 Massasoit

—James J chaufs helper 19 Harrison av h 394 Armory
—James P (Josephine M) h (1) 25 Federal
—John F in US Army r 100 Mooreland
—John J (Nora E) h 282 White
—Josephine M r 394 Armory
—Josephine M Mrs clk USA r (1) 25 Federal
—Julia wid John J tel opr S Republican h 72 Belmont av
—Mary T steno 117 Carew h at Florence
—Michael J (Josephine) h 100 Mooreland
—Patrick J clk 1423 Main r 282 White
—Patrick J (Julia T) h 393 Birnie av
Bolanis John (Stella) janitor USA h (8) 172 Carew
Bolaski Peter (Mabel M) in US Army r 1071 Monsanto av IO
Bolbas Alexander in US Army r 105 Bancroft
—Harry (Elizabeth) h 105 Bancroft
—John in US Army r 105 Bancroft
—Michael in US Army r 105 Bancroft
—Philip in US Army r 105 Bancroft
Bolden J Taber (Lois E) emp 684 State h 36 Ambrose
—Lois retoucher (414) 168 Bridge r 36 Ambrose
—Minnie wid William housewkr r 40 Congress
Boldino Giuseppe died June 27 1943 age 65
—Marie wid Giuseppe h 435 Taylor
Bolduan Arthur O mach opr CFalls r 27 Eagle
—Blanche Mrs clk Westinghouse r 14 Mattoon
—Elsie A Mrs h 27 Eagle
—George H (Blanche) service co-ordinator AmBCorp h 14 Mattoon
Bolduc Adolore E foundry wkr CVMfgCo r 82 Darling IO
—Albert A (Regina) emp B&A h 55 7th
—Albert E in US Navy r 20 Rogers IO
—Alice E bkkpr 354 Main IO r 288 Centre IO
—Anita P typist USA h at Chicopee
—Arthur W (Ida M) gas sta atdt 354 Main IO h 82 Darling IO
—Edna A bkkpr 354 Main IO r 288 Centre IO
—Ellaire r 26 Holyoke
—Ernest J (Eva M) chauf CFalls h 20 Rogers IO
—Helaire r 26 Holyoke
—Henrietta wid Helaire r 84 Orange
—Ida Mrs emp 53 Elliot h 11 Clayton
—Lawrence H (Rose M) radio tester Westinghouse and (Larry's Tire and Battery Shop) 806 Carew r (3) 109 Grover
—Louis A (Rachel L) gas sta atdt 354 Main IO h 90 Pasco rd IO
—Malvina wid Dolor h 16 Rogers IO
—Osias J (Irene) (Bolduc's Service Station) 354 Main IO h 288 Centre IO
—Samuel emp city h (1-2) 2094 Main
—William O (Mabel E) scraper VNCo h 41 Cambridge
Bolduc's Service Station (Osias J Bolduc) 354 Main IO
Boldway John O (Mary J) guard AmBCorp h 203 High
Boldys John A (Bertha) tailor emp 830 State h 30 Allendale
—Walter in US Army r 30 Allendale
Bolek Edwin S (Helen) mech r 124 Congress
—Walter A (Sophie S) mach 156 Wason av h at Ludlow
Bolen—see Bolan
Bolewine Eloise G laboratory technician Jersey City NJ r 163 Marion
—Grace M wid William H h 163 Marion
—Roland W (Katherine H) foreman TelCo r 163 Marion
—Ruth timekpr (300) 44 Taylor r 163 Marion
Bolger Frances E tchr 35 Eastern av r 64 Albemarle
—Joseph A (Mary F) h 28 Brooks ter
—Joseph C (Caroline A) set up man USA h 472 Newbury
—Mary C married Joseph O'Rourke
—Philip H (Helen E) die finisher B-DCBCo h 67 Grandview av
—Rosamond M clk Registry of Deeds r 254 Pearl
—William P (Mae L) h 254 Pearl
Bolieau Dello J (Elizabeth G) h 27 College
Bolin Edmund A V (Helen K) clk MMLInsCo r 41 Sycamore
—Emma wid Andrew h 41 Sycamore
—Eskil R H (Margaret K) priv sec WSpfd h 58 Dunmoreland
—Helen K Mrs clk MMLInsCo r 41 Sycamore
Bolingbroke Annie slswoman 1414 Main r inq do
—Marjorie M library asst 220 State r inq do
Bolio Abraham mach opr 4 Birnie av r 51 Sheldon
Bolivar William N (Lottie R) eng Spfd Ice Co h 26 Greene
Bollerer Antoinette wid Valentine r 22 Fenimore blvd
—Caroline A tchr 35 Eastern av h 22 Fenimore blvd
Bolles Albert G (Ethel P) h 17 Euclid av
—Arthur (Alberta E) rem to Boston
—Elizabeth wid George r 2417 Columbus av
Bolliger C O Leroy h 280 Dwight rd

The Union Central Life Insurance Co. 293 BRIDGE ST.
CHARLES S. MERRIAM, Manager Telephone 4-3166

RALPH D. JONES, INC. CHRYSLER — PLYMOUTH
721 WORTHINGTON ST. *TOWING SERVICE* TEL. 6-6301 • Distributors Sales • Service • Parts Wholesale Retail

—William H (Alice H) h 1105 Parker
Bolling George R (Alver O) emp 120 Oakland h 582 Union
Bollino Marjorie wid Biagio r 246 ConnAv
Bollum Hiram L pres Springfield Street Railway Co 2257 Main h at Longmeadow
Bolster Joan C clk MMLInsCo r 519 Wilbraham rd
—Lillian A h 162 Bowles
—Milton F (Agnes G) pharmacist 749 Sumner av h 487 White
—Richard N (Anna L) fire insp USA h 228 Belmont av
—Wilford (B Dorothy) toolmkr 157 Chestnut and tchr 1300 State h 519 Wilbraham rd
Bolt Florence M Mrs slswoman ASCo h 33 Plumtree rd
—Walter M (Florence E) eng B&M h 638 Belmont av
Bolton Annie M Mrs comptometer opr PM&GCo r 117 Dunmoreland
—Arthur G (Margaret E) office mgr SRCo h 329 St James av
—C Hope tchr 357 Hancock r 31 MassAv
—Charles H (Annie M) mach Westinghouse h 117 Dunmoreland
—Claribel wid Fred C h 17 Eloise
—Davis B (Simone L) mach opr WSpfd h 21 Ranney
—Elva M insp IMCo r 117 Dunmoreland
—Grace M wid George M h (303) 774 State
—Herbert (Alice) plumber 28 Conklin h do
—Lucille I library asst 220 State r (49) 40 High
—Margaret E Mrs clk The R H Smith Mfg Co r 329 St James av
—Matilda wid Warren F r 44½ Walnut
—Nellie O wid Albert E r 329 St James av
—Philip S (Kathleen G) slsman h 83 Central
Boltrucyk Bessie wid John h 106 Bond
—Henry W (Josephine E) in US Navy h (3) 84 Belle
—John died Apr 25 1944 age 59
—Leo C (Helen L) insp WSpfd h 274 Page blvd
Bolyszow John in US Navy r 14 Stafford
—Peter emp B&A h 1082 Dwight
—Wladyslawa Mrs cook 122 Chestnut h 14 Stafford
Boman Helen B Mrs h 72 Greenwood
Bombard Albert H (Henrietta M) set up man USA h 66 Dexter
—Bernard A in US Army r 245 Tyler
—Clifford E (Mary A) h 245 Tyler
—George A (Marie A) in US Army h 8 Clifton av
—Howard E in US Navy r 245 Tyler
—James F in US Army r 58 Haskin
—John F (Ida) h 109 Hancock
—Lillian M steno 282 Dwight h at Holyoke
—Louise C Mrs clk 32 Patton r 58 Haskin
Bombardier Alroy A (Pauline L) mach AmBCorp h 24 Sumner av
—Carl (Lucille) mach opr WSpfd h 156 Central
—Emile M (Aldea M) mech 120 Oakland r 79 Marshall
—Marie wid Danis emp 50 Broadway h 83 Walnut
—Victor S (Gertrude C) maintenance man 120 Oakland h 125 Oakland
—William R (Lena A) baler Sample-Durick Co Inc h 23 Hyde av
Bonacker Edward E in US Navy r 63 Willard av
—Herbert E in US Army r 63 Willard av
—Leo E (Natalie) diemkr Westinghouse h 63 Willard av
Bonan Louis J Rev asst pastor Our Lady of Mt Carmel Roman Catholic Church r 123 William
Bonasoni Alfred J (Anna B) mach opr AmBCorp h 909 Chestnut
Bonatakis Joanne nurse S Hospital r do
Bonaventura Candido (Catherine) emp city h 46 Wilcox
Bonavita Albert in US Army r 15 Banks pl
—Albert trucking 113 Wilcox h do
—Anthony in US Army r 15 Banks pl
—Benjamin r 113 Wilcox
—Delia wid Joseph r 113 Wilcox
—Francis J (Stasia) in US Army r 182 MassAv
—Joseph (Anna) (J T S Filling Station) 1207 Columbus av h 53 Fremont
—Louis (Irene C) in US Army r 59 John
—Lucille R r 113 Wilcox
—Mary insp 296 Main r 15 Banks pl
—Peter in US Army r 182 MassAv
—Ralph (Jennie E) scrapper BMTCo h 15 Banks pl
—Vivian A typist USA h at Westfield
—Yolanda R mach opr Rosedale Dress Co r 113 Wilcox
Bonavito George A (Anna) polisher 991 Main h 80 Manhattan
—Victor (Antoinette) polisher 991 Main h 78 Manhattan
Bonchi Helen S wid Joseph A h 115 Wayne
—Joseph A died Sept 19 1943 age 46
Bond Cafe (Frank Marzano) rest 2173-2175 Main
—Chester P (Jean M) fire ins insp Boston h 133 Middlesex
—Edward P eng B&A r 122 Chestnut
—Elmer (Grace) in US Navy r 2167 Main
—Frank S (Elsie M) chauf WSpfd h 22 Marshall

—Harold R (Ethel E) chauf PO h 141 Suffolk
—Herbert F (Ruth A) chauf StRy h 98 Redlands
—Lawrence emp Westinghouse r 1853 Main
—Marion waitress 1339 Columbus av r 41 Spring
—Marion L emp The Third National Bank and Trust Company 1391 Main h at Longmeadow
—Marjorie E clk 88 Birnie av h at WSpfd
—Precision Tool Co (Michael Migliore and Sylvester Jamieson) 110 Walnut
—William C chauf helper 385 Liberty r 83 Bliss
Bondaruk Eva N Mrs cleaner emp 57 Liberty r inq do
Bondi Amedeo (Amelia L) h 10 Fairfield
—Anthony (Louise) agt PruInsCo h 36 Forest
—Grace T wid Humbert r 23 Carver
—Louis H (Nelle K) mgr 1808 Columbus av h 1285 Bradley rd
—Robert J dispatcher E Hartford Conn r 15 Sylvan
—Roma G office mgr 1808 Columbus av r 10 Fairfield
—Venice M tchr WSpfd r 10 Fairfield
Bondioli Joseph (Ada) emp 424 Bay h 38 Hubbard av
Bonds Francis E (Marjorie K) in US Army r 159 Trafton rd
—Robert in US Army r 47 7th
Bonelli Charles W (Thelma S) research wkr Boston r 344 White
Bonemery Alexander conf 5 Rimmon av r 19 Hamburg
—Marion mgr 430 Springfield r 19 Hamburg
Bonesi Andrew (Catherine A) emp PO r 85 Hayden av
Bonett Bessie L mach opr USA r 6 Salem
—Hannah A wid Andrew J h 6 Salem
—Ira L A (Helen L) *rem to Chicopee*
Bonetti Arthur (Catherine R) hod carrier h 19 York
—Henry T in US Army r 19 York
—Theodore O in US Navy r 19 York
Boney Patrick J solderer AmBCorp r 401 Chestnut
Bonfitto Dora B bkkpr 303 Bridge h at WSpfd
—Gabriella A waitress WSpfd r 166 Union
—Henry A (Josephine C) h 166 Union
—Louis G (Pearl) in US Navy h 391 Columbus av
—Vincenzo F (Ersilia) cabinetmkr 21 Harrison av h at WSpfd
Bong C Russell in US Army r (42) 2295 Main
—Carl H (Blenda K) die sinker E Longmeadow h (42) 2295 Main
—Helen M married Lawrence D Flavell
—Walter A in US Navy r (42) 2295 Main
Bongiorni Alberto (Marina) h 61 Greene
—Alfred A in US Army r 82 Lebanon
—Carlo emp DMCo r 82 Lebanon
—Concetta M emp DMCo r 82 Lebanon
—Eugenio C maintenance man BMTCo h 82 Lebanon
—Francis A in US Navy r 82 Lebanon
—Frank P (Mildred R) newsdlr 123 Worthington h 16 Lenox
—Louis A (Mary G) bricklayer h 61 Greene
—Saverio r 13 Lombard
Bongiorno Anna I married Pasquale Albanese
—Gloria C r 40 Loring
—Philip R (Theresa E) mach opr CVMfgCo h 40 Loring
—Vincent N in US Army r 40 Loring
Bongiovanna Romolo J (Angela R) in US Army r 45 Leete
Bongiovanni Anna G Mrs checker USA r 88 Walnut
—Bruno (Theresa) lab h 767 Worthington
—Dante J (Olga) chef 1757 Main h 79 South
—Emilio emp city h 47 Long View
—Evo (Mary) boxmkr NEBCo h 367 Taylor
—Ferdinando in US Army r 47 Long View
—Frank upholsterer emp 29 Sheffield h 11 Governor
—Giuseppe M (Ida B) mech Forest Park h 114 Draper
—Libero D in US Merchant Marine r 367 Taylor
—Raymond J (Grace E) emp city h (3) 16 Bayonne
—Robert P in US Army r 114 Draper
Bonham Molly wid Harper r 78 Alden
Boni Arnold (Anna) clk Holyoke r 344 St James av
—Attilio (Mary) chauf SGLCo h 76 Wolcott
Boniewicz Gladys F tel opr TelCo r 126 Stockman
—Maryan A (Helen) chef 1820 Main h 126 Stockman
—Violet S tel opr TelCo r 126 Stockman
Bonini Henry (Carmela M) florist supplies Hartford Conn and (Springfield Florist Supply) 22 Franklin h 332 Liberty
—Louis D (Adrianna T) emp 221 Liberty h 547 Worthington
—Sylvester J (Irene C) clk 22 Franklin h 11 Home
Bonkosky Evelyn L asst clk USA h at Westfield
Bonkowski Stanley R (Maybelle) in US Army h 49 Fort Pleasant av
Bonneau Curtis A (Anita D) in US Army h 199 Worcester IO
—David (Doris) watchman 2018 Main r 33 Holyoke
—Ernest E (Rose) foreman 3415 Main h 33 Jefferson av
—Henri E (Marguerite S) (State Wrecking Co) 3415 Main h 18 Jefferson av
—Homer S (Ruth C) clk USRCo h 1179 St James av
—Plennie H (Eva M) maintenance man USA h 836 Liberty

—Rose papermkr Holyoke h 25 Winthrop
—Ruth C Mrs bkkpr (316) 115 State r 1179 St James av
Bonnel Benjamin L pres The Highland Knitting Co Inc 4th fl 33 Lyman h 27 Edgemont
—Benjamin L Mrs (Fannie H) died Oct 10 1943 age 60
Bonnelli Carl r 193 Worthington
Bonner Agnes J cashier 32 Cypress r 79 Spring
—Alfred T A insp USA h 236 Locust
—Florence B r 236 Locust
—George W (Georgia E) painter h 16 Dunmoreland
—Georgia E Mrs cashier 282 Worthington r 16 Dunmoreland
—Mary C wid Nelson H h 288 Walnut
Bonneville Alice M Mrs r 2167 Main
—Card & Paper Co (Lionel E Bonneville) 78 Worthington
—Corinne r 15 Saratoga
—Evelyn J Mrs (The Jefferson House) 2882 Main r do
—Fred (Zephirina) weaver 134 Front IO h 219 Centre IO
—Gerard (Eileen) mach CVMfgCo h 76 Hampden IO
—Henry P (Rose M) slsman 78 Worthington h 1871 Main
—Horace J in US Army r 219 Centre IO
—Leo J in US Army r 219 Centre IO
—Lionel E (Evelyn J) (Bonneville Card & Paper Co) 78 Worthington h 2882 Main
—Rose M Mrs mgr Etna Chambers 1871 Main r do
Bonney Leslie P (Cherrilyn E) elec h 1093 St James av
—Mabel E Mrs r 1093 St James av
Bonnington John M socialwkr (546) 196 Worthington h at Pittsfield
Bono Alda married Alfred Calchera rem to Bristol Conn
—Antonio assembler Westinghouse r 62 Margaret
—Blanche M tool crib man Westinghouse r 222 Armory
—Domenico (Catherine F) janitor USEnvCo h 222 Armory
—John (Mary) cook h 261 Mill
—John J in US Army r 32 Grover
—Peter J in US Navy r 32 Grover
—Ricardo R (Nellie F) sausagemkr 524 Worthington h 222 Armory
—Rose wid Martin h 32 Grover
Bonsaint Armond F in US Army r 39 Portland
—Arthur H (Pearl) mach W Spfd h (41) 11 Noble
—Clara A Mrs mach PM&GCo h 39 Portland
—Rita V married Melvin F Crowley
Bontempi Lena R typist USA h at Northampton
Bontempo Alfred C (Anna C) prod man VNCo h 58 Fort Pleasant av
—Anna C Mrs office mgr S Shopping News r 58 Fort Pleasant av
—Anthony F oiler MDFCo h 33 Long View
—Concetta E tel opr B&A r 33 Long View
—Henry P (Cora C) (Franconia Golf Shop) Dwight rd n City line h 71 W Alvord
—Louis H (Lena D) clk 436 Dwight h at Agawam
Bontex Clothes Inc Samuel S Resnick mgr 1659 Main
Bon-Ton The (Mrs Elsie M Pritchard) dry goods 182 Oakland and 906 State
Bonville Ernest J (Antonia K) slsman 125 Armory r 37 Edgemont
Bonvouloir Carolyn R M (The Variety Shop) 253 Bay r 820 State
Bonzagni Anita M clk 195 State h at W Spfd
—Biagio J (Enrica M) h 62 Elmwood
—Elizabeth I mach opr 33 Lyman r 62 Elmwood
—Federico (Delmina M) emp 826 Main h 62 Elmwood
Bonzi Carlo emp Tait Coal Co r 501 Worthington
—Caterina r 335 Taylor
—Maria wid Giuseppe r 335 Taylor
Boober Newell E (Mary G) chauf 60 Hannon h 14 Howard
Booker Althea P clk 2016 Main r 404 Walnut
—Herbert L (Mary S) mach opr E Longmeadow h 404 Walnut
—Herbert L Jr in US Army r 404 Walnut
—Irene R clk W Spfd r 404 Walnut
—Mae J wid Willie h 15 Auburn
—Willie died Oct 6 1943 age 39
Bookin Irene rem to Hanover NH
Bookshop Tea Room (Mrs Helen F Mason) 77 Market
Bookstore Bdg 1373-1383 Main
Boom Florence deR socialwkr (546) 196 Worthington h at Adams
Boone Albert J (Eleanor E) in US Army h 228 Locust
—Ashley A (Maude T) mach opr USA h 66 Alden
—Eleanor E clk Spfd Safe Deposit & Trust Co r 228 Locust
—Elizabeth wid William H r 66 Alden
—Florence E Mrs rem to Chicopee
—Jennie V wid Albert J clk City h 38 Larchmont
Boonstoppel John G emp USA r 122 Chestnut

CLEANING PRESSING REPAIRING FRANKLIN CLEANERS & DYERS Fur Storage
281 MILL STREET TELEPHONE 6-5449

**HAMPDEN SAVINGS BANK** **STABILITY - SERVICE**
INTEREST BEGINS FROM THE 15th OF EACH MONTH
INC. 1852 1665 MAIN STREET . . . BEGIN SAVING NOW . . .

Boos Charles E (Lida P) carp MDFCo h 68 Palmer av
—Donald E (Evelyn) diemkr B-DCBCo h 33 Beauchamp
—Ellen A emp 134 Forest Park av r do
Booth Anna J wid Henry A r 90 Calhoun
—Carl E (Anna L) asst eng USA h 146 Kensington av
—Charles M in US Army r 146 Kensington av
—Dorothy asst service woman 87 State r Stonehaven Hotel
—Dorothy A priv sec 195 Armory r 16 Mattoon
—Emily G wid George R h 27 Greenleaf
—Georgiarma wid Thomas F r (13) 3239 Main
—Hattie r 134 Catharine
—Jennie E Mrs slswoman 1414 Main h at Chicopee
—John E (Mildred E) in US Marines h (1) 6 Harriet
—Joseph J (Emilia A) repr 596 State h 25 Athol
—Julia C winder Westinghouse h (6) 27 Hancock
—Leo C (Anna C) rest 1072 Main h (2) 95 Oswego
—Mary J wid William E h 691 Union
—Mercia A priv sec 1215 Main h 86 Oswego
—Richard A (Lorena B) treas Springfield Institution for Savings 63 Elm h at Longmeadow
—Robert R in US Navy r 146 Kensington av
—Sally J window trimmer 1373 Main r 691 Union
Boothe George H (Evelyn S) mach USA h 6 Cortland
Boothroyd John M (Margaret K) adv artist Boston h (6) 147 Maple
Bopp Gina C wid Diedrick J h 25 Rush
—Robert E (Amelia C) chauf 278 Bridge h 63 Willard av
—William J (Nora M) syrup mfr 54 Schley h do
—William J Jr in US Army r 54 Schley
Bora Raymond B rem to Burlington Vt
Borazna Gregory (Katarina) boxmkr MBCo r 180 Sharon
—Michael in US Navy r 180 Sharon
Bordeau Chester A (Lottie M) r 77 College
—Leo S (Angeline) in US Army h 32 Bancroft
—Raymond A (Jessie R) gagemkr 162 Oak Grove av h 107 College
Bordeaux Arthur (Florence) painter h 18 Montpelier
—Arthur J (Cora C) emp 55 Stockbridge h 63 Central
—Charles A watchman City Hall r 65 Central
—David J h (5) 96 Maple
—Earl mach opr r 93 Alderman
—Eleanor J clk WSpfd r 11 Richelieu
—Ellen E wid Sherry L h 28 Florence
—Ethel E packer USA r 28 Florence
—Frank J garagewkr h 14 Adams
—Frederick A (Kathryn F) fireman SFD h 50 Mayflower rd
—Helen M r 14 Adams
—Homer (Rose E) development eng VNCo h 92 Sunapee
—Homer R in US Army r 92 Sunapee
—Irving (Doris A) in US Army r 19 Alden
—Irving A (Alma B) draftsman VNCo h 14 Ina
—J Robert (Loretta M) welder Westinghouse h 44 Spruce
—Jennie M r 51 Fort Pleasant av
—Joseph H mach opr 55 Stockbridge h 65 Central
—Lionel D (Marion E) set up man USA h 105 Eastern av
—Louis A (Jennie E) emp 55 Stockbridge h 93 Alderman
—Louis J printer WSpfd h 11 Dixwell
—Marjorie E S r 84 Maple
—Mary A wid Joseph r 14 Adams
—Napoleon J in US Navy r 11 Richelieu
—Napoleon J (Mildred J) furniture finisher 1114 Main h 11 Richelieu
Bordeaux's French Retouching Solution (Henry E Churchill) photographic supplies 203 South Branch blvd
Bordeleau Nina E Mrs supv S Hospital h 20 Cumberland
Borden Eugene r 18 Walnut
—Helen emp 33 Lyman r 43 John
—Nicholas furn rms 11 Wilbraham rd and 5 Northampton av h do
—Robert E (Helen C) eng Boston h 689 Chestnut
Bordenuk John (Nancy) lab USA h 1359 Wilbraham rd
Bordeux Armand J (Leona) emp VNCo h 31 Saratoga
Bordua Henry E (Rita) drop forger MDFCo h 417 Page blvd
Borecki Bertha wid Alexander h 108 Butler
—Chester F (Marcella T) molder S Bronze and Aluminum Co h 14 Caldwell
—John J mach PM&GCo r 108 Butler
—Konstanty S (Veronica A) molder S Bronze and Aluminum Co h 368 Franklin
—Lillian L checker USA h rear 46 Linden
—Veronica A Mrs emp TelCo r 368 Franklin
—Walter A (Barbara E) mach opr AmBCorp h 55 Massasoit
—Walter D (Helen) in US Marines r 368 Franklin
Borek Anne clk 55 Stockbridge r 220B Pine
—Emily M h 220B Pine
—Frank (Julia) pocketbookmkr 97 Orleans h 406 Franklin
—Helen M forewoman USA h at Chicopee

BOREK
—Michael (Alice V) clk MCCo h 45 Vinton
Borell Ernest W washer 76 Bay r 50 Mason
Borelli Anthony in US Army r 41 Vine
—Frank J in US Army r 41 Vine
—James J hardener WSpfd r 41 Vine
—John emp B&A r 35 Clinton
—John T r 41 Vine
—Joseph A mach WSpfd r 41 Vine
—Joseph I (Bernice R) in US Navy h (4) 86 Armory
—Louis J in US Navy r 41 Vine
—Mary A wid Louis h 41 Vine
—Thomas J in US Navy r 41 Vine
—Umberto R (Josephine) repair man 297 Plainfield h at WSpfd
Borenstein Morris V rem to Bridgeport Conn
Boretos Agnes steno 385 Liberty r 80 Linden
—Helen Mrs rest 92 Wilbraham rd r 80 Linden
—Thomas (Helen) clk 92 Wilbraham rd h 80 Linden
Borg Gunnard A (Selma R) treas-mgr True Bros Inc 1390 Main h 68 Rittenhouse ter
—William T (Hazel M) buyer 1411 Main h 187 Fountain
Borgatti Alice V married John Forni rem to Sandwich
—Angelo J (Margaret L) in US Army h 62 Margaret
—Anthony lab r 35 Smith
—Augusto (Mary) boxmkr NEBCo h 72 Wait
—Gelindo (Mary P) emp 111 Lyman h 775 Worthington
—Jack (Mabel) supt 1653 Main h 736 Liberty
—Joseph L (Marguerite M) emp USA h 35 Smith
—Lillian I payroll clk AmBCorp r 736 Liberty
—Robert (Agnes A) assembler VNCo h 23 Newman
—Roger L in US Army r 736 Liberty
—Walter in US Navy r 775 Worthington
Borgeson Andrew P drop forger MDFCo r 56 Farnsworth
—Charles A (Gerda) drop forger MDFCo h 56 Farnsworth
Borghi Deno H (Matilda J) in US Merchant Marine h 26 Orange
—Frank emp USA r 19 Bliss
Borgo Armando D (Anna E) emp VNCo h 36 Fremont
Borich Barbara E typist 93 Orleans r 478 Union
—Frances J r 478 Union
—Frank J (Mabel D) sta eng CVMfgCo h 478 Union
Borisiuk Anna S Mrs clk USA r 50 Church
—Fred (Anna S) assembler USRCo h 50 Church
Bork Ernest C service man 55 Emery h at Holyoke
Borklund Ernest W (Alma C) (Columbia Pattern & Model Co) 238 Dwight h at Longmeadow
Borkoski Helen clk 230 Worthington h at WSpfd
Borlen Claire J steno 1295 State h at Holyoke
Born Arthur (Theresa H) in US Army r 62 Broad
—Rudolph C chemist emp 210 Albany h at Longmeadow
Bornaise William H (Stella) mach opr CVMfgCo h 69 Princeton
Bornstein Abraham V mgr 1776 Main h at Holyoke
—Harry (Muriel) h 86 W Alvord
Boron Irene A typist AmBCorp Main h at CFalls
Borowik John (Mary) rubber mixer CFalls h 2473 Roosevelt av
—Mitchell F in US Army r 2473 Roosevelt av
—Stanley W tiremkr CFalls r 2473 Roosevelt av
—Theodore J (Vera) rem to Bondsville
Borowski Ferdinand slsman 1414 Main r 24 Wait
—Ferdinand I (Alice W) tailor emp 1459 Main h 24 Wait
—Helen mach opr Chicopee r 25 Enfield IO
—Helen M steno USA h at Northampton
Borrani Achille E (Josephine L) foreman H L Handy Co h 100 Littleton
Borrette Olive H Mrs h 3 Douglas
Borri Joseph lab r 171 Chestnut
Borriello Alphonse (Sophie) in US Army r 27 Virginia
—Giudetta wid Alfonse r 67 Elmwood
—Max M (Anna J) shoe repr 670 Main h 67 Elmwood
—Sophie Mrs stitcher 93 Orleans r 27 Virginia
Borrner Brita E clk USA r 144 MassAv
—Carl G (Elsie S) h 144 MassAv
—Carl O (Violet M) estimator 179 State h 83 Euclid av
—George N (Ruth L) in US Navy h 60 Fort Pleasant av
—Helen G hairdresser r 101 W Alvord
—Norma V student r 83 Euclid av
—Oscar A (Emma J) (Vining & Borrner) 181 State h 101 W Alvord
—Ruth L Mrs tel opr AmBCorp r 60 Fort Pleasant av
Borsa Genevieve C clk 95 State r 257 Oak IO
—Irene M steno USEnvCo r 257 Oak IO
—John (Mary) emp USA h 257 Oak IO
—Mitchell J in US Army r 257 Oak IO
—Stanley (Theresa) rep Boston h 28 Goodwin IO
—Stefanie V insp Westinghouse r 257 Oak IO
Borselli Angelo (Veronica) shoe repr emp 327 Bridge h (F) 796 Main
—Clito (Anna M) gasoline 558 Worthington h 23 Ledyard
—Daniel P (Genevieve M) slsman 130 Lyman h 36 Home

BORSELLI
—David P gas sta atdt 558 Worthington r 23 Ledyard
—Geneva C clk 47 Federal r 23 Ledyard
Borst Clifford E (Beatrice R) chauf WSpfd h 36 Logan
—Daniel J h 74 Yale
—Hazel E priv sec VNCo r 74 Yale
—Irving R (Emilie) emp 44 Taylor h 911 Armory
Borthwick Dorothy M insp AmBCorp r 911 Sumner av
—Frank H in US Army r 911 Sumner av
—Howard A (Ida M) mach DMCo h 911 Sumner av
—Irene V typist USA r 911 Sumner av
—Margaret A welder CBWWks r 911 Sumner av
—Walter E painter r 19 Bliss
Bortle Ira hostler NYNH&H r 178 Albemarle
—Richard I (Harriet F) insp Westinghouse h 178 Albemarle
Bortolussi Victor (Ida) baker 1101 Columbus av h 27 Broad
Bory John F mach opr USA r 78 Liberty
—Marion Mrs benchwkr 21 Cypress r 1827 Main
—Rose M r 1827 Main
Boryczka Anna L clk AAF Depot r 32 Montcalm IO
—Frank J in US Army r 30 Banner IO
—Jacob (Sophie) emp CVMfgCo h 32 Montcalm IO
—Jennie M insp 55 Stockbridge r 30 Banner IO
—John in US Army r 30 Banner IO
—Joseph A (Bertha S) h 30 Banner IO
—Stanley drop forger r 30 Banner IO
—Stanley J in US Army r 32 Montcalm IO
Borys Albert (Sophie) painter 100 Everett h do
—Frank (Mary V) emp VNCo h 160 Sharon
—Walter A r 100 Everett
Boryslewicz Emily R clk 90 Parker IO r 96 do
—Joseph (Anna) meat and grocer 90 Parker IO h 96 do
Boshko James M mach VNCo r 23 Hebron
—Maxim (Phyllis) builder 243 Tinkham rd h do
—Pelagia S Mrs h 23 Hebron
—Thomas F (Mary A) poultry 224 Tinkham rd h do
Boshuyzen Francis T (Elizabeth M) mach VNCo h 53 Mason
—Francis T Jr in US Coast Guard r 53 Mason
—May C typist AmBCorp r 53 Mason
Bosini Jennie wid Peter r 25 Lombard
—John J toolmkr WSpfd r 25 Lombard
Bosley Charles mach opr USA r 100 Pearl
Bosoni Artemio (Esther M) cratemkr VNCo h 37 Greene
—Emilio (Nancy) rest 98 Broadway h 103 Spring
Bosquet Peter r 2158 Main
Boss Eugene G (Joanna C) physician (302) 1537 Main r 30 Westernview
—George E h 30 Westernview
—Gilbert H (Alice M) mech 284 Wilbraham rd h 16 Buckingham
—Julia A r 129 Sherman
—Julia E wid Henry L r 32 Woodworth av
—Kenneth H in US Navy r 16 Buckingham
—Mitchell B died Nov 11 1943 age 82
—Ralph T in US Navy r 16 Buckingham
Bosse Armand J (Cecile J) in US Army r 51 Oswego
—Arthur K (Yvonne R) foreman AmBCorp h (7) 2690 Main
—Yvonne R Mrs prod asst USA r (7) 2690 Main
Bossidy Elizabeth V corsetwkr Holyoke r 136 Suffolk
Bostec Kenneth A (Margaret M) rem to Washington D C
Bostic Barbara L Mrs bkkpr 235 Worthington r (12) 21 Spring
—Ronald S (Barbara L) in US Army h (12) 21 Spring
Boston Cora L wid Charles r 41 Chapel
—Fish Market (Thomas R Albano) 982 Main
—Gear Works Inc Cameron L Gamsby mgr sls office 4 Birnie av
—George factory mgr 93 Orleans h at Longmeadow
—Lawrence B managing director WSpfd r 31 Thompson
—Mutual Life Insurance Co Joseph A Smith supt (509) 33 Lyman
—Rose rem to Maine
—Sample Shoe Store Inc Harry G Goldstein treas 1011 Main
—Springfield Syndicate (William M Cochrane) real est 144 Boston rd
—& Albany Railroad passenger depot 33-95 Liberty (Athol Branch) ft Oak IO freight depot ft Charles and 215 Spring
—& Maine Railroad div and freight agts office (226) 1694 Main Fitchburg Div passenger station 33-95 Liberty Brightwood passenger and freight station 125 Wason av and Fitchburg Div freight station 2108 Columbus av

**BOSTON AND SPRINGFIELD DESPATCH CO**
**Andrew J Shea pres William D MacDonald v pres Henry W Grady clk-asst treas Michael W Lougharan treas trucking and moving 361 Taylor—See p 188**

Bostwick Harold E (Helen W) clk Westinghouse h 67 Bryant

**CITY COAL CO.** *Coal - Fuel Oils - Koppers Coke*
145 ARMORY STREET - Tel. 4-7396

FIELD, EDDY & BULKLEY INSURANCE
1200 MAIN STREET PHONE 4-1112
Policies of Every Kind in All the Best Companies

Boswell Ida Mrs mach opr USA r 643 Union
Bosworth Charles W died Feb 10 1944 age 72
**BOSWORTH ELLIOT H**
**(Alice M) special agt Conn General Life Insurance Co of Hartford (916) 1387 Main h at Longmeadow—See p 108**
—Grace W wid Henry H h 50 Ingersoll Grove
—Katherine G Mrs h 426 Worthington
—Lizzie L wid George F h 413 Newbury
—Louis V (Gertrude M) mech Westinghouse h 7 Dorchester
—Myron A (Ohlson's Cabinet Shop) 655 Worthington h at Stamford
—Nelson E (Ora V) painter h 57 Grand
—Ora B Mrs (Brock Home for Aged Persons) 57 Grand r do
—Rachael R wid Charles W r 70 Chestnut
—Rathbone T (Barbara) slsman h (32) 10 Sumner av
—Richard emp PPubCo r 7 Dorchester
—Robert S in US Merchant Marine r 7 Dorchester
**BOSWORTH STUDIO**
**Henry S Wright prop photographers (417) 1537 Main**
Botelho Benjamin (Bertha A) clk AmBCorp h 20 Laurel
—Geraldine M clk AmBCorp r 20 Laurel
—Phyllis D clk USA r 20 Laurel
Bothner Herman A (Pauline D) toolmkr 630 Main h 48 Manchester ter
Botta Carl H (Helena B) in US Army r 125 Malden
—Carmelo (Carmela) emp PM&GCo h 71 Morris
—Ethel D r 125 Malden
—Giuseppe (Raffaela) carp h 45 Fremont
—Harold S (Alice B) h 49 Clifton av
—James V (Pine Point Cafe) 139 Boston rd h 125 Malden
—Rose wid Cirieco h 103 Union
Bottaro Bruno h 210 Pendleton av
—Salvatore J (Constance) upholsterer Berkshire Upholstered Furniture Co h 1330 Bradley rd
Botti Alfi emp PPubCo r 743 Worthington
—Frank (Dorothy) box scorer MBCo h 35 Dorn
Botting Glee Mrs clk Holyoke r 11 Etna ct
—Harold R (Glee) mech 382 Dwight h 11 Etna ct
Bottone Christine A Mrs emp USA r 115 Magazine
—Frank J (Elizabeth) mach E Hartford Conn h (7) 82 Belle
—Sylvester J (Christine A) in US Army h 115 Magazine
Bottoni Eugene in US Army r 524 Union
—Mary wid Ulisse r 524 Union
Bottome Hazel E tchr 1170 Carew h (6) 75 School
Botwinski Karol (Agnes) gasoline 191 Franklin h 254 do
Boubla Constantine N chef r 48 Pearl
Bouchard Abraham J in US Navy r 76 Linden
—Aime S (Mary A) insp AmBCorp h 127 Allen
—Albert G emp 25 Roosevelt av r do
—Alfred (Georgiane M) emp 45 Pomona h 346 Dickinson
—Alfred J (Carrie) foreman 116 Denver h 653 Carew
—Aurel J (Yvonne A) chauf CVMfgCo h 244 Centre IO
—Donald J (Irene M) mach adjuster USA h 530 White
—Edgar E (Arline E) moulder CVMfgCo h 539 Dickinson
—Edna A clk USA r (37) 10 Waverly
—Eileen M pocketbookmkr 93 Orleans r 35 Lenox
—Ellen A wid Edgar J h 255 Main IO
—Emil (Louise) carp emp 79 Morris h 58 Johnson
—Ephraim J (Albina P) h 306 Main IO
—Frances M Mrs emp 33 Morris h (2) 97 Spring
—George H (Laura C) clk White River Junction Vt h 35 Lenox
—Gertrude P Mrs office sec (422) 31 Elm r 37 Converse
—Gladys B clk 140 Chestnut r 260 Worthington
—Greta B mach opr AmBCorp h 17 Huntington
—Herve D (Florence) shipping clk MCCo h 191 Corthell IO
—Honore J (Gertrude P) mach opr USA h 37 Converse
—Ida wid Adelard r 224 Main IO
—Jean B tool crib atdt CVMfgCo r 64 Jefferson av
—Joseph A (Mary F) mach opr PM&GCo h 128 Newland
—Katherine wid Ulysse N r 76 Roosevelt av
—L Philias (Fabiora M) h 25 Roosevelt av
—Leo G (Alma M) mach opr h 712 Sumner av
—Leo J (Anna M) in US Marines h 300 Worcester IO
—Lodivine wid Pierre emp MBCo r 327 Armory
—Louis (Della) in US Army h 64 Jefferson av
—Marie cafeteriawkr 310 State h at WSpfd
—Marion E Mrs bkkpr 2d fl 11 Park h at Wilbraham
—Mary U Mrs emp (5) 96 Maple r do
—Milton in US Army r 306 Main IO
—Oscar h (11) 26 Bradford
—Oza L (Melina) mach CVMfgCo h 15 Hampden IO
—Roland r 32 7th
—Victorine M wid Theophile h (37) 10 Waverly

Boucher Aldea wid Everest insp AmBCorp r 857 Armory
—Alfred J slsman 1502 Main r 48 Chapin ter
—Alfred J in US Army r 22 Boyer
—Alfred J (Delia) h 331 Water IO
—Alfred W Jr (Florence) miller USA h 242 Main IO
—Alice M tabulating opr USA r 22 Howard
—Alphonse J (Al's Service Station) 119 Boston rd h at Palmer
—Anna E bkkpr CVMfgCo r 38 Miller
—Arthur E trucker CVMfgCo r 237 Water IO
—Arthur J r 48 Chapin ter
—Arthur M in US Army r 105 Congress
—Arthur P in US Army r 19 Perkins
—Aurore M fur designer 48 Chapin ter r do
—Beatrice B steno USA h (6) 77 School
—Claire clk Spfd Safe Deposit & Trust Co r 48 Michigan IO
—Edward G in US Army r 50 Mansfield
—Edward J (Edra L) polisher E Longmeadow h 50 Strong av
—Edward W (Armina D) foreman G&BMfgCo h 64 Bevier
—Elizabeth L wid Charles r 237 Water IO
—Emeline A Mrs mach opr AmBCorp r 85 Cedar
—Ernest J in US Navy r 46 Armory
—Eugene E (Bernadette F) sub letter carrier h 281 Main IO
—Eugene N stock finisher USA h 22 Boyer
—Felix carp h 24 Alfred
—Ferdinand J h 48 Chapin ter
—Francis (Lena) h 21 Jefferson av
—Francis J (Mary A) real est 89 Abbe av h do
—Gedeon R benchwkr USA r 21 Eagle
—George D (Mary A) carp h 54 Watling
—George K in US Army r 54 Watling
—Germaine T in US Army r 9 Worcester av
—Harvey J in US Army r 9 Worcester av
—Herbert V in US Navy r 42 Long Hill
—Hermas (Laurina R) stoneman (802) 29 Worthington h at Easthampton
—Hervey E (Emiline A) mach opr USA h 85 Cedar
—Hilda G insp 311 Page blvd r 54 Watling
—Howard in US Army r 16 Montmorenci
—Isabelle A clk 1379 Main r 19 Perkins
—Jeannette L boxmkr Chicopee r 104 Bancroft
—Joseph D carp Westover Field r 73 Bevier
—Joseph L (Jeanne) real est 19 Perkins h do
—Joseph P (Anna M) h 9 Worcester av
—Joseph W (Flora E) sashmkr 102 Albany h 104 Bancroft
—Lena Mrs furn rms 21 Jefferson av r do
—Leo J in US Navy r 22 Boyer
—Leon C (Fabiola A) in US Army r 241 Water IO
—Levi J r 13 Ringgold
—Lorraine E linotype opr Spfd Daily News 32 Cypress h at Holyoke
—Louis P (Lillian A) carp emp 15 Page blvd h 109 St James cir
—Mary Jane steno 95 State r 19 Perkins
—Mary L cashier 1924 Main r 91 Belle
—Merrill H (Shirley F) emp AmBCorp h 152 Kensington av
—Mildred E wid Fred A dept mgr 1924 Main h 91 Belle
—N Herbert (Anna B) mach B&A h 42 Long Hill
—Napoleon E r 1340 Main
—Nora Mrs r 636 Sumner av
—Norman P in US Coast Guard r 89 Abbe av
—Olivette E timekpr BMTCo r 89 Abbe av
—Philip P in US Army r 50 Mansfield
—R Leslie in US Army r 9 Worcester av
—Ralph J (Anna T) mgr 176 Bridge h 31 Lillian
—Ralph J Jr rem to Easthampton
—Raphael (Marie A) h 21 Eagle
—Rene J drop forger MDFCo r 48 Chapin ter
—Rita L bkkpr WSpfd r 9 Worcester av
—Roland A in US Army r 104 Bancroft
—Roland U (Yvette A) mach opr MDFCo h 10 Calais pl
—Ruth H h 105 Congress
—Simone L married Donald Brown
—Stella L div head 1293 Main r 470 Belmont av
—Thomas (Helen M) in US Navy h 72 Midway IO
—Valida B wid Hormisdas T h 274 Main IO
—Wallace J (Emma M) mach CVMfgCo h 237 Water IO
—Wilfred J (Gertrude M) h (1) 36 John
—William in US Navy r 91 Belle
—Yvonne E r 26 Atwater ter
Bouchie Clifford H (Josephine J) in US Navy h (19) 162 Walnut
—Joseph E in US Army r 133 Orleans
Boucier Francis (Fairola) rem to Ludlow
Boudet Raymond J (Marie G) in US Navy h (3) 807 Liberty
Boudreau Adolphe guard IMCo h 258 Dwight st ext
—Albert emp PM&GCo r 528 Plainfield
—Alfred J in US Navy r 137 Bristol
—Armand H (Bertha M) elec emp 198 Chestnut h 25 Huntington
—Arthur J (Mary M) mech 71 Colton h 66 Cass
—Arthur W (Carmela M) mach opr AmBCorp h 311 Oakland

**BOUDREAU**
—August A (Florida E) auto mech WSpfd h (2) 28 Roseland
—Charles J in US Marines r 78 Monrovia
—Conrad H (Frances R) sheet metal wkr emp 58 Carew h 41 Huntington
—Eugene N (Alice C) (The Rink) 182 Worthington h 45 Rimmon av
—Fallan V (Helen) emp PO r 258 Dwight st ext
—Francis porter S Hospital r do
—Gerard H in US Army r 40 E Hooker
—Granville (Julia N) in US Army h 100 Beaumont
—Henry (Madelaine) foreman MDFCo h 142 Rimmon av
—Henry V (Arzelie M) fireman 58 Hartford ter h 306 Oakland
—Horace J (Rose Alma) insp USA h 40 E Hooker
—James D (Barbara V) in US Marines r 122 Orange
—Joseph P (Bertha R) mach VNCo h 76 Duryea
—Julia N Mrs office sec Spfd Bronze & Aluminum Co r 100 Beaumont
—Lawrence L (M Rose) grinder SFCo h 274 Centre IO
—Leon A (Elizabeth J) h 137 Bristol
—Mathilda M r 258 Dwight st ext
—Mose C (Mary C) clk Chicopee h 78 Monrovia
—Rita L married Ernest D Hosley Jr
—Roger R in US Army r 40 E Hooker
—Rose E wid Joseph h (5) 37 Thomas
—Samuel P chauf StRy r 51 Lawndale
—Sylvania H Mrs emp 33 Morris h 81 Saratoga
—Thomas setupman 55 Stockbridge r 107 Washington
—Valmore (Jeanette) in US Army h (4) 2991 Main
Boudreaux Lida M wid Ellis h 36 Saratoga
Boudro Elizabeth wid George r 112 Maynard
Boudry James J (Nellie) grocer 2401 Main h (9) 2405 do
Bouffard Alphonse A (Antonia) plant eng 417 Liberty h at Longmeadow
—Fred J (Delina M) h 53 Oak
Boughton Albert M r 32 Larkspur
Bougoulis Theodore mail porter B&A r 20 Bradford
Bouillard George repairman 302 Locust r 52 7th
Boulais Celina M Mrs h 47 Webster
—Frederick F in US Army r 306 Belmont av
—Mary A wid Joseph h 306 Belmont av
—Natalie A supv TelCo r 306 Belmont av
Boulay Joseph V (Stella G) chauf 11 Columbia ter h 83 College
Boule Mary E wid Charles J r 25 Barber
Boulerice Albert (Regina) stock clk E Hartford Conn h 2580 Main
—Albert J (Yvonne A) emp CVMfgCo h 1243 Berkshire av IO
—Arthur J clk B&A r 18 Medford
—Delphine wid Mose J h 18 Medford
—Edward J assembler G&BMfgCo r 18 Medford
—Yvonne A emp AAF Depot r 1243 Berkshire av IO
Boulevard The apts 860 Columbus av
Bouley Blanche Mrs restwkr G&BMfgCo r 122 Gilbert av
—Ernest E in US Navy r 122 Gilbert av
—Ernest J (Blanche) mach opr G&BMfgCo and carp 122 Gilbert av h do
—Francis in US Army r 39 Clinton
—Joseph E in US Army r 39 Clinton
—Lorraine clk G&BMfgCo r 122 Gilbert av
—Raymond in US Army r 39 Clinton
Boulier Cecil J (Mabelle G S) mech eng Albany NY h 48 Ina
—Harold M (Evelyn M) in US Merchant Marine h 319 Main IO
—Mary J nurse 48 Ina r do
—Ora L married Barney P Buscemi rem to Jackson Heights LI
Boulley Joseph E (Lucy) janitor 2142 Main h (550) do
Bouloumbasis Catherine M wid John N r 15 Allendale
—Nicholas J r 15 Allendale
Boulrice Clara M Mrs clk 1567 Main r 17 Health av
—Dolor A in US Army r 66 Worcester IO
—Dorothy M emp Sample-Durick Co Inc r 241 Main IO
—Dorothy M boxmkr Chicopee r 66 Worcester IO
—Dorothy M Mrs clk A&PCo r 631 Chestnut
—Edward (Josephine M) h 19 Arch
—Eva M coil winder AmBCorp r 241 Main IO
—Felix (Delia) mach opr CVMfgCo h 241 Main IO
—Laura M elev opr r 19 Arch
—Martha I wid Philippe J drsmkr (237) 196 Worthington h 204 Pearl
—Mederic J (Dorothy M) mech Hartford Conn h 631 Chestnut
—Moise A (Clara M) sta fireman 1490 Main h 17 Health av
—Robert G in US Navy r 17 Health av
—Victor J waiter r 19 Arch
Boulris Felix J painter 129 Greene r (3) 527 Main
—Fidgime J (Blanche R) painter emp 159 Chestnut h 481 Bay
—Joseph R (Mary E) insp AmBCorp h 29 Palmer av
—Maurice J (Muriel) insp IMCo h 69 Marshall

Diamonds Jewelry M. J. KITTREDGE, Inc. 1354 Main Street Silverware Watches

GOLDTHWAITE, PRESTON AND OLMSTEAD, INC.
REPRESENTING-THE TRAVELERS
THE WORLD'S LARGEST MULTIPLE-LINE INSURANCE COMPANY

**BOULRIS**
—Muriel Mrs emp USA r 69 Marshall
—Richard P in US Navy r 481 Bay
—Sheila nurse Spfd r 69 Marshall
Bouman John (Arlene M) chauf StRy h 13 Terrence
Bourassa Joseph P Rev died Apr 5 1944 age 77
Bourbeau Albert J (Simonne R) agt 32 Belmont av r 127 Cedar
—Alphonse G in US Army r 107 Oakland
—Arthur J (Rose-Anna) h 35 Cedar
—Benjamin J mach opr Chicopee r 107 Oakland
—Carl E (Ruth A) mach opr Westinghouse h 20 Battery IO
—Charles F (Mildred V) research chemist MCCo h 69 Hampden IO
—Dorilla wid Elzear r 276 Hancock
—Eli H clk 513 State r 38 Carew
—Felix H (Frances M) asst mgr 2890 Main h 27 Farragut
—Gaston C in US Army r 107 Oakland
—Irene N asst forewoman 93 Orleans r (6) 160 Walnut
—Jeanne I clk r 35 Cedar
—Lester A (Yvonne M) scraper BMTCo h 21 Jenks
—M Emily drsmkr 107 Oakland r do
—Meria drsmkr 107 Oakland r do
—Robert A in US Navy r 29 Embury
—Robert P (Gertrude G) supt 1897 Columbus av h 59 Redlands
—Roland (Helen E) in US Army r (1A) 2 Manor rd
—Toussaint J in US Army r 107 Oakland
—Wilfred J (M Angelina) millwright 363 Eastern av h 107 Oakland
Bourbonnais Ernestine Mrs h (6) 5 Thomas
—Mary C drsmkr emp 1402 Main r (6) 5 Thomas
Bourbonniere Agnes B nurse 87 Governor r do
Bourcier Ernest E (Elizabeth) die sinker apprentice MDFCo h 119 Santa Barbara
—Flora L Mrs (Flora's Beauty Shoppe) (507) 1537 Main r (7) 76 Oswego
—Frank Z h 550 Armory
—Gerard A mach G&BMfgCo r 23 Osgood
—Joseph L (Dora E) driver 15 Page blvd h 687 Newbury
—Raymond H (Flora L) forger MDFCo h (7) 76 Oswego
—Raymond J (Dora M) fireman SFD h 804 Belmont av
—Regina wid Stanley drsmkr 23 Osgood h do
Bourdeau Blanche M married Roger F DeLuck
—Rose A office sec 382 Dwight h at Palmer
—Theobold T (M Odile) h 165 Massasoit
—Theodore J baker GBCo r 165 Massasoit
Bourdeaux Frank parts man 95 Liberty r inq do
Bourdon Albert janitor 33 Morris r 13 Howard
—Amand J (Britt A) mach emp 430 St James av h 256 Edendale
—Exilda P h 111 Florida
—Henry (Marie H) toolmkr CVMfgCo h 83 Norwood
—Renie H (Frances E) clk Westinghouse h 41 Fresno
—Rose M r 111 Florida
—Stephen (Helena) emp CVMfgCo h 46 Montgomery IO
—Vellida A wid Ernest furn rms 29 Edwards h do
—William J (Patricia) in US Army r 289 Tremont
Bourez Albert A (Mabel M) musician h (17) 74 Patton
Bourgault Ellen G wid Alfred died Nov 7 1943 age 60
—Marguerite married John R Hogan
—Mildred A clk E Longmeadow r 143 Hampden IO
Bourgeau Helen M Mrs steno AmBCorp r 94 Mayfair av
—Philip (Helen M) maintenance man MDFCo r 94 Mayfair av
Bourgelas Albert r 34 Beaudry IO
—Fred painter r 2157 Main
—Ralph (Julia) in US Army h 110 Bond
—Ralph L (Sophie) mach CVMfgCo h 391 Worcester IO
Bourgeois Abraham r 31 Sheldon
—Arthur J cafeteriawkr USA r 31 Sheldon
—Beatrice R packer BSTWks r 19 Main
—Blanche M mach opr 56 Main r 19 Main
—Cecime T (Melinda) ironwkr 40 Mill h 19 Main
—Cleo D (Eva L) grinder CFalls h 31 Sheldon
—Damien (Justine) h 54 Saratoga
—Estelle E emp 140 Chestnut r 31 Sheldon
—Freda M clk Westinghouse r 306 Oakland
—George C (Emma M) mach emp 20 Ryan ct h 287 Main IO
—Henry J (Rose A) emp BMTCo h 293 Water IO
—Ida r 54 Saratoga
—Ida wid Mederic r 63 Mulberry
—Jeannette Y insp Chicopee r 287 Main IO
—Leo A (Pauline P) assembler 55 Stockbridge h 826 Liberty
—Leo J (Pearl M) slsman SGLCo h 135 Woodlawn
—Leo J (Rose M) mech Ludlow h 93 Shumway
—Leona wid August h 306 Oakland
—Margaret O r 31 Sheldon
—Rene in US Army r 19 Main
—Rita C typist USA h at Ludlow
—Roy J (Sophie) in US Army r 306 Oakland
—Ruth M married Albert E O'Toole

**BOURGEOIS**
—Virgil emp 196 Chestnut r 52 7th
—William J (Thelma A) toolmkr h 13 Gordon
—William W (Beatrice M) sheeter MCCo h 274 Worcester IO
—see Burgess
Bourgeoise Hazel F r 82 Alderman
—Maurice J (Ellen A) guard 132 Birnie av h 82 Alderman
Bourget Alphonse J (Bertha E) bookbinder 7th fl 29 Worthington h at WSpfd
Bourke John H (Nellie E) guard 55 Stockbridge r 421 White
—see Burke
Bourman Anatole M (Leokadia W) (Bourman Ballet Studio) 441 White h (2) 760 Sumner av
—Ballet Studio (Anatole M Bourman) 441 White
Bourn Harriette r 174 Bowdoin
—Jessie M tchr 53 Elliot h 174 Bowdoin
Bourne Emma H wid Frederick W h 86 Fairfield
—Loretta wid George emp 114 Dickinson r do
Bourque Albert L (Lucille) mach USEnvCo h 80 Mooreland
—Alfred F watchmkr emp 1386 Main h 254 Pearl
—Anastace A (Edna N) foreman Thompsonville Conn h 111 Pasadena
—Canillo emp IMCo h (99) 786 State
—Cleora E steno h 41 Midway IO
—Frederick J (Louise B) finisher 1776 Main h 37 Ozark
—Joseph A (Elda M) route slsman 117 Carew h 60 Lancaster av
—Joseph N mech USA h 202 Eastern av
—Louis N (Clara) foreman 630 Main h at Longmeadow
—M Louisa wid Eugene r 202 Eastern av
—Napoleon J emp 1414 Main h 240 Eastern av
—Paul H clk 1175 Main r 254 Pearl
—Pierre carp r 1036 Main
—Raymond A creaser 93 Orleans r 37 Ozark
—Raymond L (Doris T) mach AmBCorp r 82 Linden
—Rene A in US Army r 254 Pearl
—Richard (Mary) in US Army r 15 Bloomfield
—Rita M married Dennis W Dolvin
—Robert F in US Navy r 37 Ozark
—Wilfred G projectionist Chicopee h (38) 10 Waverly
—Wilfrid J (Marion E) in US Army r 133 Mooreland
—Yvonne L r 202 Eastern av
Bourre Roland H opr Radio Station WMAS 1757 Main h at WSpfd
Bourtembourg Eugenie E wid Francis J h 316 Worcester IO
—Gerard J (Juliette R) mach opr r 316 Worcester IO
Bousa Eleanor cashier E Longmeadow r 41 Mulberry
Boush Florence B in WAC r 758 Allen
—Samuel (Katherine L) h 758 Allen
Boushiour Frederick C (Olive) elec CVMfgCo h 250 Centre IO
Bousonsavitch Peter J (Eva M) auto mech 95 Liberty h 162 El Paso
Bousquet Albert F r 236 Dickinson
—Albert J (Ora M) mgr 158 White h 225 College
—Albina A clk 74 Park r 32 Byers
—Alexis J (Ida M) (Central Service Station) 165 Worcester IO h 156 Main IO
—Annette I student r 42 Irvington
—Arthur R in US Navy r 42 Irvington
—Arthur U (Fernande L) emp StRy r 43 Whittier
—Beatrice A V Mrs clk 1528 Main r 76 Roosevelt av
—Delvine A gun smith 55 Sockbridg r 210 High
—Edward V (Beatrice A V) letter carrier h 76 Roosevelt av
—Ernest R in US Army r 171 Walnut
—Eugene A crane opr CMfgCo h 75 Bowles
—Eva R Mrs beautician 74 Broadway h at Willimansett
—Exmerilda wid Amide r 244 Centre IO
—Florence D Mrs cigarmkr 1277 Main h 24 Saratoga
—George aircraftwkr r (556-560) 2142 Main
—George A (Marion L) pressman MCCo h 80 Lucerne rd
—Georgianna M wid Eloi h 236 Dickinson
—Harry J (Dorothy B) checker USA h 18 Austin
—Harry J (Virginia V) eng Westover Field h 40 Spruce
—Helene S steno MMLInsCo h 91 Norfolk
—Irene L r 236 Dickinson
—J Arthur (Irene M) gen mgr 7th fl 29 Worthington h 42 Irvington
—Joachim J (Jeannette A) emp city h 263 Abbott
—Joseph (Emma) mail porter B&A h 631 Chestnut
—Joseph A (Albina) gardener h 16 Austin
—Joseph U (Irene G) insp PM&GCo h 43 Whittier
—L L Inc Lionel L Bousquet pres-treas plumbers 3069 Main
—Lauretta M grinder USA r 156 Main IO
—Leo H (Anita J) in US Navy h 48 Border
—Leo P (Eva M) guard CVMfgCo h 21 Fullerton IO
—Leon A (Lydia A) emp Westinghouse h 89 Silas
—Lionel L (Rita E) pres-treas L L Bousquet Inc 3069 Main h 15 Eagle
—Louis (Laura J) supt 202 High h do
—Lucien (Leona) emp Westinghouse h 15 Pine
—Lucien J mach opr PM&GCo r 128 Union

**BOUSQUET**
—Lucille C bkkpr 1528 Main h at CFalls
—Lydia A Mrs clk WSpfd r 89 Silas
—Norbert E (Rita M) mach AmBCorp h 90 Abbe av
—Norman C clk 140 Dickinson r (2) 674 Main
—Olive M r 236 Dickinson
—Ovila (Aldea A) bookbinder 7th fl 29 Worthington h 128 Union
—Ovila J mach opr AmBCorp r 16 Austin
—Philomene M wid Exeas died Oct 22 1943 age 76
—Raymond E in US Army r 43 Whittier
—Roger stock clk 55 Stockbridge r 128 Union
—Sylvio J (Amy L) slsman NY h 84 Sherbrooke
—Thomas D (Emily H) toolmkr h 50 Edendale
—Thomas D (Eva) route slsman 64 Napier h 134 White
—Victor O (Ida D) carp Chicopee h 171 Walnut
—Walter I r 236 Dickinson
—Wilfred L (Jeannette L) emp Westinghouse h 77 Johnson
—William emp GBCo h (556-560) 2142 Main
Bousquette Lovina M Mrs mach opr G&BMfgCo r 40 Quebec IO
Boussy Albert W (Mary A) slsman 10 Kendall h 423 Eastern av
—Armand A (Antoinette L) mach opr AmBCorp h 527 Plainfield
—Edgar foreman WSpfd r (3) 24 Wilcox
—Edgar C (Eileen M) assembler WSpfd h 93 Park
—Ernest W (Lena D) clk G&BMfgCo h 12 Angelo
—Frank X (Mary J) h (3) 24 Wilcox
—Norman F (Alice C) foreman WSpfd h 1054 State
—Raymond H mach E Longmeadow r 15 Alfred
—William H (Eva C) emp city h (4) 28 Roseland
Boutall Ella M wid Alfred G r 78½ Belmont av
Boutelle Guy C (Laura) cutter 93 Orleans h Fair Oak rd
Boutet Anthony L (Helen E) chef 1553 Main h 180 Eddy
—Mary N Mrs clk USA r 663 Sumner av
—Oscar J (Mary N) in US Army h 663 Sumner av
Bouthiller A L Pierre (Albina M) mach opr Chicopee h 20 Beaumont ter
—Albina M Mrs seamstress 1414 Main r 20 Beaumont ter
—Ernest F in US Army r 12 Douglas
Bouthillier Adolph h 91 Park
—Edward A (Rose D) emp Westinghouse h 67 Lebanon
—Hormidas A (Rita D) cabinetmkr Mfrs Pattern & Model Works h 12 Douglas
—Laurent M storekpr USA r 528 Union
—Marie L wid Alfred J h 528 Union
—Oville S clk 1320 Main r 528 Union
—Rose A cleaner Chicopee r 91 Park
—Wilfred r 27 Bliss
—Wilfred r 91 Park
Boutin Edna V Mrs boxmkr 21 Cypress h 866 Dwight
—Edward D grinder CVMfgCo r 207 Worcester IO
—Erare E (Florida E) emp AAF Dept h 207 Worcester IO
—Rene G in US Navy r 866 Dwight
—Roger T in US Navy r 866 Dwight
—Stanley B (Blanche E) mech B-DCBCo h 88 Armory
—Violet B comptometer opr VNCo r 888 Armory
Boutouliotis Peter mail porter 57 Liberty r inq do
Boutote Ernest O (Helen V) foreman USA h 83 Wason av
—Evelyn D housewkr r 71 Demond av
—Octave S (Selina A) h 71 Demond av
—Viola D emp MBCo r 71 Demond av
Boutwell Harris M (Harriet E) steamfitter emp 55 Stockbridge h 17 Cherry
—Harris M Jr in US Army r 17 Cherry
Bouvia Catherine Mrs clk 334 Chestnut r 54 Ringgold
—William F (Catherine) baker emp 1553 Main h 54 Ringgold
—William J groom Nassau NY r 1035 Berkshire av IO
Bouvier Alfred G (Marguerite T) bus opr StRy h 74 Sargeant
—Elinore P rem to WSpfd
—Frederick J (Sylvia B) rem to WSpfd
—George J (Roseanna) bdg supt 1421 Main h 60 Windsor
—Louise wid Adelor r 44 Avon pl
—Rose A Mrs comptometer opr A&PCo r 60 Windsor
—Ruth E Mrs mach opr h 1176 Columbus av
—Teresa bakerywkr 297 Plainfield h at WSpfd
—Walter N bus opr StRy r 73 Bond
—Wilda comptometer opr H L Handy Co r 60 Windsor
—William J (Ruby C) tool crib man AmBCorp h 198 Santa Barbara
—William J Jr (Marie R) selector 297 Plainfield h 20 Worcester av
—see Beauvais
Bouvin Gerard (Rita) in US Army r 355 Water IO
Bouyea Delbert G (Mercedes M) knitter 33 Morris h (1) 529 Union
—Kenneth D (Mary M) checker CFalls h 263 Dwight st ext
—Malcolm K (Helen M) steamfitter CVMfgCo h (20) 364 Belmont av
—Ronald E in US Army r (1) 529 Union

ALBERT C. WHITE, JR., INC.
293 BRIDGE STREET TELEPHONE 2-5109
COMPLETE
INSURANCE SERVICE

REAL ESTATE
MANAGEMENT
SALES and APPRAISALS

MACMILLAN & SON
REALTORS
154 BROADWAY TEL. 6-8338

ALL FORMS OF
INSURANCE
MORTGAGE LOANS

**BOUYEA**

—Roy W (Catherine I) supv MCCo h 84 Dana
—Walter (Irene C) repairman 33 Morris h 105 Ashley
Bovee Arden J (Florence) mach USA h 14 Wilcox
—Gerald J rem to Boston
—Harrison H (M Agnes) antiques 435 State h 433 do
—Kenneth J in US Navy r 433 State
Bovi Amedeo mech CVMfgCo r 17 York
Bovia Jordan E r 874 Dwight
—Leoze wid Albert h 874 Dwight
Bowden Albert E (Christine A) mach WSpfd h 110 Rochelle
—Irving F (Maye F) mgr 123 Chestnut h 7 Winthrop
—Joseph E (Mary B) asst foreman USA h 106 Florida
—Pearl M (The Variety Shop) 253 Bay h (28) 820 State
Bowe John radio mech r 5 Sargeant
Bowen Alfred M Jr (Pearl Z D) opr WMassElecCo h 132 Maynard
—Alfred M 3d in US Army r 132 Maynard
—Alice M h 437 Central
—Alice S wid Harry W h 124 Yale
—Arthur L died Aug 20 1943 age 72
—Clinton M (Barbara E) prof Am Int College and prod clk Westinghouse h 156 Putnam cir
—Cordelia Mrs h 22 Phoenix
—Daniel J asst foreman USA r 310 Central
—Daniel R (Margaret M) letter carrier h 15 Niagara
—Donald W in US Army r 22 Phoenix
—Edith A wid Frank E h 61 Boyer
—Edith M h 444 Central
—Effie M wid Lorenzo rem to Connecticut
—Elizabeth G clk 35 State h at WSpfd
—Elizabeth H Mrs rem to Connecticut
—Ella wid James housewkr r 47 7th
—Evelyn H in WAC r 113 Alden
—Francis B (Grace E) printer Spfd Union h 31 Fort Pleasant av
—Frank A (Ruth L) mach opr Westinghouse h (10) 2 Gerrish ct
—Gertrude M telegram recorder 205 Worthington r 124 Greene
—Grace F wid Timothy E h 310 Central
—H Earle (Anna R) bkkpr AmBCorp h 95 Elliot
—Harold E (Esther P) r 90 Governor
—Hazel L clk SGLCo r 35 Bryant
—Howard E r 444 Central
—James P (Philena P) insp USA h 74 Saratoga
—Jennie W wid Harry S r 33 Suffolk
—John J in US Navy r 124 Greene
—Joseph J (Catherine T) mach emp 1 Paramount h 35 Middle
—Lawrence H (Evelyn M) chauf 55 Randolph h 204 Denver
—Lillian M control clk IMCo r 124 Greene
—Margaret F wid Francis D h 40 Wait
—Margaret M billing clk IMCo r 15 Niagara
—Margaret T wid Herbert B r 24 Los Angeles
—Marion A clk The Third Nat Bank and Trust Co of Spfd r 22 Phoenix
—Martin L (Rose) h 138 Spring
—Mary C clk WSpfd r 35 Middle
—Mildred r 444 Central
—Orrin A (Margaret J) h 90 Governor
—Rose Mrs furn rms 138 Spring r do
—Sylvester T (Helen L) in US Army r 14 Chilson
—Walter E (Nelda A) elec USA h 35 Bryant
—William farmhand r 51 Merwin
—Winifred D wid Hugh F h 124 Greene
—Winifred M store room clk USA r 22 Phoenix
Bowens Bruce T died Mar 13 1944 age 78
—Bruce T Jr in US Army r 475 Union
—Ellen T mach opr USA h 475 Union
Bower Albert chef Windsor Locks Conn r 29 Mattoon
—Charles R died July 28 1943 age 60
—Elva M clk The Third Nat Bank & Trust Co 1391 Main h at N Wilbraham
—Frank W (Avalon O) rem to NY
—John (Sarah) chauf SVOilCo h 503 Newbury
—Madolyn C office mgr 590 Main h (11) 24 High
—Richard J (Lillian W) in US Army r 33 Bristol
Bowerman Esther P Mrs asst mech draftsman USA h 132 Washington rd
Bowers Charles emp CFalls r 1036 Main
—Daniel H (Jennie S) gun fitter 55 Stockbridge h (4) 75 Avon pl
—Doris E clk Union Trust Co r 23 Leete
—Edward r 61 Walnut
—Elizabeth A Mrs mach opr USA h 590 Union
—Ethel H Mrs announcer and continuity writer WMAS r 74 Forest Park av
—Frank C emp AmBCorp r 122 Chestnut
—Freeman A (Laurie A) cost acct Westinghouse h 181 Marsden
—Freeman A Jr in US Navy r 181 Marsden
—Gerard A (Ruth E) shipping clk Spfd Bronze & Aluminum Co h 167 Savoy av
—J Walter emp US Govt r Hotel Worthy
—John chauf 26 Amity ct r do

**BOWERS**

—Joseph J (Claire A) toolmkr PM&GCo h 73 Cambridge
—Josephine J wid William r 16 Johnson
—Mary wid Charles insp USA h 23 Leete
—Moses L (Ethel H) civil eng State Hwy Dept h 274 Forest Park av
—Nellie S wid Sidney r 539 State
—Phyllis A clk 55 Stockbridge r (4) 75 Avon pl
—William A (Mary S) h 48 Gladstone
—William J (Delia M) chauf USA h 21 Shillingford
Bowes Loretta clk 1391 Main r 26 Howard
Bowie Harold E (Beulah R) prof AmIntCol h 14 Gunn sq
—Oscar L student r 14 Gunn sq
—Phyllis R student r 14 Gunn sq
—Robert J (Sarah J) mach h 42 Montclair
—Sarah J slswoman 1454 Main r 42 Montclair
Bowker Elwin A (Priscilla A) toolmkr G&BMfgCo r 64 Suffolk
—Gerald H (Rosamond S) mach opr 630 Main h 1340 Boston rd
—James E (Marion A) paymaster Hartford Conn h 68 Meredith
—James E Jr treas WSpfd r 68 Meredith
—Mary L h 161 High
—Myrtle A r 346 Central
—Robert E (Jean S) in US Army r 16 Monmouth
—Rosa M prin Washington School r 161 High
Bowler Edward F r 157 Massasoit
—Edward T in US Navy r 522 Liberty
—Elizabeth G r 157 Massasoit
—Elizabeth H h (T) 29 High
—Elizabeth T typist 55 Elm r 77 Governor
—Ellen C prod asst USA h at WSpfd
—Ellen C comptometer opr MCCo Monsanto av IO h at CFalls
—Henry A (Marie L) emp Nat Biscuit Co h 37 Quincy
—Irene K Mrs nurse Wesson Memorial Hospital r (3) 31 Maple
—James F (Mary A) emp city h 522 Liberty
—James J in US Navy r 522 Liberty
—James L (Elizabeth D) insp USA h 130 Northampton av
—James T in US Army r 42 Dearborn
—Joseph W (Anna E) asst foreman USA h 15 Summit
—Katherine A lwyr Holyoke h 157 Massasoit
—Lawrence T in US Army r 130 Northampton av
—Lillian M clk 95 State r 42 Dearborn
—Mary Mrs emp 233 Carew r 34 Butler
—Mary C clk Chicopee r 23 Bartlett
—Mary C wid Maurice h 23 Bartlett
—Mary T comptometer opr VNCo r 42 Phoenix
—Maurice F (Mary E) prod clk Westinghouse h 25 Bartlett
—Maurice J (Mary) emp CVMfgCo h 34 Butler
—Michael r 2375 Main
—Patrick J (Bridget A) mach's helper B&A h 65 Butler
—Patrick J (Margaret E) emp AAF Depot h 80 Judson
—Patrick J (Nora L) policeman h 44 Home
—Patrick T (Ruth E) sta eng 78 Court h 42 Dearborn
—Richard C (Pauline J) policeman h 108 Dwight rd
—Thomas J traffic clk MCCo r 130 Northampton av
—Thomas P (Bridget) emp CVMfgCo h 42 Ringgold
—Timothy J (Irene K) cost acct AmBCorp h (3) 31 Maple
—Timothy S (Mary J) steamfitter h 20 Tracy
Bowles Alex (Christina) emp 52 Hillman h 37 Ashmun
—Alma I tchr 235 State h at WSpfd
—Bdg 1618 Main
—Caleb W (Lillian O) pres Bowles Lunch Inc (213-214-215) 1618 Main h 146 Sumner av
—Charles A (Helen S) ins broker 3d fl 1200 Main and with Office of Price Administration h 166 Forest Park av
—Dorothy ladies clothing 70 Chestnut r do
—Ludia M Mrs emp USA h 145 Monroe

**BOWLES LUNCH INC**
**Caleb W Bowles pres John K Tyler v pres-treas Raymond O Bagley sec-asst treas office (213-214-215) 1618 Main restaurant 1622 do Lester Alford mgr—See p 173**

—Mabel P tchr 35 Eastern av h at WSpfd
—Mary student r 166 Forest Park av
—Nancy clk MMLInsCo r 166 Forest Park av
—Nellie H wid Charles A died Nov 25 1943 age 78
—Sherman H treas The Republican Publishing Co 32 Cypress pres-treas The Republican Co and gen mgr S Republican do treas Springfield Union Publishing Co 16 Fort and treas Union-Newspaper Co do h 1 Crescent Hill
—see Bolles
Bowley Benjeman r 36 Willow
Bowman Albert E (Grace L) rem to Longmeadow
—Andy (Daisy) trucker h 73 Franklin
—Barbara C Mrs slswoman 1502 Main r 197 Acorn
—Bradley M clk ASCo r 1635 Carew
—Catherine r 54 Sargeant
—Charles I (Doris R) clk The Federal Land Bank 310 State h at Wilbraham

**BOWMAN**

—Frank custodian 465 Plainfield h (5) 3179 Main
—Frank G prod asst USA h (79) 786 State
—Hilda seamstress 162½ Chestnut h 371 Dickinson
—James G (Barbara C) in US Navy h 197 Acorn
—Jessie M Mrs prin clk Dept of Public Welfare h 33 High
—Lawrence C supv 360 Worthington r 350 St James av
—Leslie E (Elizabeth M) coml photographer Westinghouse and 1635 Carew h do
—Margaret wid James r 94 Cherrelyn
—Mary S wid Henry N h 74 Jefferson av
—Muriel P r 182 White
—Warren F prod asst USA r 99 Pearl
—Willard P (Helen C) mgr 79 Page blvd h 85 do
Bowne Foster H (Mary E) drop forger MDFCo h 19 Gunn sq
—Marjorie A wid John H nurse 16 Lee h do
—Mary E Mrs hairdresser 1414 Main r 19 Gunn sq
—Mary M slswoman 278 Bridge r 47 Norfolk
Bownes Frank Company (Modene Paint Service Store) Walter R Chamberlain mgr paint mfrs 111 Chestnut
Bowron Herbert E (Mary A) drill press opr 4 Birnie av h 62 Chester
—Shirley M clk Third Nat Bank & Trust Co of Spfd r (10) 659 State
—William R (Hazel B) guard WSpfd h (10) 659 State
Bowser S F & Co The Sidney C Barton rep pump *mfrs 77 Firglade av*
Box William H (Florrie) boiler setter h 36 Conklin
—William T (Marie) boiler setter 36 Conklin h 34 Shillingford
Boxwell Fannie L prin clk Board of Public Welfare h 75 Harvard
Boyajy Gabriel H (Tooma G) grocer and meat 117 Wilbraham av h 111 do
—Lucy married Henry D Genshiemer
—Mary clk MMLInsCo r 111 Wilbraham av
—N Noble (Dorothy E) prod supv AmBCorp h 14 Monmouth
—Thomas in US Army r 111 Wilbraham av
Boyarsky Anna r 42 Kenwood pk
—Ezra tchr Hebrew r 42 Kenwood pk
—Sarah wid David h 42 Kenwood pk
Boyce Alice J clk 117 Carew r 32 Noble
—Bernard U (Mabel F) h 2 Pasadena
—Daniel G (Doris S) acct G&BMfgCo h 26 Allen
—Ernest F (Ethel A) personnel mgr 1924 Main h 222 Emerson
—Frederick E (Ellen) h 15 Cortland
—G Frederic (Muriel L) mach opr WSpfd h 51 Trafton rd
—Louise E bkkpr 61 Franklin r 2 Pasadena
—Michael P (Margaret M) insp MDFCo h 252 Tyler
—Nellie E wid William J h 32 Noble
—P Stanley (Fay R) slsman h 144 Denver
—Rose H wid George L emp 33 Morris h 23 Jenness
—Theodore (Constance) (Lenox Lunch) 1843 Main h (4) 807 Liberty
—Thomas F (Marguerite C) slsman h 1089 Worthington
—William F (Doris T) clk SPMInc h 199 Eastern av
Boyd Edith A Mrs slswoman ASCo r (4) 909½ State
—Francis P (Anna M) physician 42 Garfield h do
—Francis S in US Navy r 42 Garfield
—James V (Mabel S) physician h (6) 255 Union
—John J (Beatrice C) emp USA h 53 Clyde
—Joseph h 18 Waverly
—Joseph H janitor 53 Elliot r 18 Waverly
—Karl W gunwkr CFalls h 62 Freeman ter
—Louie J (Alma D) foreman USA h 58 Maynard
—Margaret E r (4) 909½ State
—Margaret E r 42 Garfield
—Mary J tel opr TelCo r 42 Garfield
—R Clifford (Edith M) prod control USRCo and welding equipment 180 Spring h 65 Mansfield
—Robert H tchr 415 State r 122 Chestnut
—Samuel M (Mary K) sls mgr 211 Worthington h 628 Armory
—Thomas (Henrietta J) chemist MCCo h 25 Edgewood

**BOYD WALLACE P**
**(Lucile) pres Town Hall Grill Inc 132 State h 27 Lakevilla av—See p 57**

—William M (Edith A) slsman WSpfd h (4) 909½ State
Boyden Alice E wid Fred W r 33 Mooreland
—Alice H wid John W h 40 Shattuck
—Charles A (Esther B) mach VNCo h 91 Norfolk
—Elizabeth J tel opr TelCo r 40 Shattuck
—Henry L (Olive A) supv Westinghouse h 34 Sherbrooke
Boydgian Alice Mrs seamstress 317 Dwight r 22 Slater av
—Thomas (Alice) emp Prest-O-Lite Co Inc h 22 Slater av
Boyea Bernard I (Adella F) grinder IMCo h 143 Berkshire IO
—Gerald E (Eunice O) in US Army h (7) 26 High
—Orel R (Cordelia) emp CVMfgCo h 9 Beauregard IO
Boyer Angelina F h 61 Thompson

BUILDING MATERIALS
WOODWORK
838-852 State Street

HAMPDEN-ELY CO.

PAINT & HARDWARE
CURTIS WOODWORK
*Telephone 7-3501*

WHITNEY INSURANCE ASSOCIATES
ALL FORMS OF INSURANCE
WILLIAM A. HURLEY - DANIEL M. WALSH, Jr.
18 Vernon St. Phone 4-8241

BOYER
—Arthur J (Catherine) mach opr E Longmeadow h 7 Geneva 10
—Eugene r 2158 Main
—Henry B (Urgola L) foreman AmBCorp h (17) 6 Waverly
—Henry J (Mary R) in US Army r 38 Calhoun
—Howard E (Bernice N) chief metallurgist AmBCorp Main h at WSpfd

**BOYER J A & SONS**
**(Joseph A Boyer) plumbing and heating contractor air conditioning oil burners 943 Berkshire av 10 tel 8637**

—Jeanne G Mrs clk 1379 Main h at Hampden
—Joseph A (Mary M) (J A Boyer & Sons) 943 Berkshire av 10 h do
—Joseph E (Elizabeth M) mach opr AmBCorp h 91 Beaumont
—Joseph N (Seraphine C) physician h 70 Fort Pleasant av
—Lewis K (Sarah M) car insp B&A h 34 Audubon
—Madeline J r 61 Thompson
—Napoleon J (M Claire) auto mech 95 Liberty h 352 Parker
—Rhoda nurse S Hospital r do
—Robert R (Viola M) in US Army r 34 Audubon
—Verna emp USA r 20 School
—Vivian emp USA r 20 School
—Warren L (Edith) pres-treas Bemis Car Truck Co 369 Birnie av h at Longmeadow
—William N meat cutter A&PCo h 3 Glendell ter
Boyington Harry A (Florida D) mach opr E Longmeadow h 20 Montford
—see Boynton
Boylan Gertrude E wid George T h 36 VanNess
—Marjorie G steno Westinghouse r 36 VanNess
—William A mail porter B&A r 1976 Main
Boyland Daniel F h 11 Bayonne
—Harold (Hilda) in US Navy r 124 Powell av
—Hilda Mrs nurse AmBCorp r 124 Powell av
—Margaret J insp 33 Morris r 11 Bayonne
Boyle Alice M Mrs emp USA h 30 Chapel
—Anna h (84) 786 State
—Anna A r 25 Berbay cir
—Edward C in US Coast Guard r 123 Lebanon
—Edward C (Mary E) h 51 Lyndale
—Elizabeth V Mrs h 123 Lebanon
—Florence emp AmBCorp h 525 Plainfield
—Francis R in US Navy r (2) 227 King
—Helen K wid William P insp USA h 252 Locust
—Henry C rem to Florida
—James E (Ellen V) chief tool designer USA h 125 Maynard
—James P in US Marines r (2) 227 King
—John (Elizabeth) mach opr CVMfgCo h (2) 227 King
—John E (Emma P) estimator (400) 1694 Main h at Westfield
—John F in US Army r 66 Pomona
—John J (Katherine L) mgr 284 Birnie av h 212 Westford cir
—John J Jr eng TelCo r 123 Lebanon
—John L janitor E Longmeadow h 66 Pomona
—John P lab USA r 28 Saratoga
—Margaret G r 30 Chapel
—Margaret S comptometer opr (130) 36 Court r 31 Rockland
—Marie B typist USA h at Northampton
—Marion housewkr r 132 Alderman
—Mary M r 66 Pomona
—Owen J (Anna) elec NYNH&H h 874 Dwight
—Samuel (Margaret/M) molder CVMfgCo h 157 Wilbraham av
—Teresa A in WAVES r 51 Lyndale
—Thomas A (Anna J) insp/CVMfgCo h 148 Eastern av
—William F (Sadie I) insp (35) 36 Court h 31 Rockland
—William K (Irene B) in US Navy r 481 Bay
—William S (Veronica C) policeman h 14 Cherrelyn
Boylston The apts 74 Boylston
Boylton Dorothy mach opr PM&GCo r 43 7th
—Helen J wid John D h 43 7th
—Kenneth E (Geraldine) mach opr 262 Liberty r 184 William
—Wilfred garagewkr 95 Liberty r 43 7th
Boynton Barbara T rem to Bridgeport Conn
—Brenda B in WAC r 171 Long Hill
—Elizabeth time clk E Longmeadow r 73 Dartmouth
—Frances C principal's asst 53 Elliot r 60 Temple
—Grace clk 1330 Main h at Agawam
—Guy E (Marion A) h 171 Long Hill
—Kenneth T (Grace S) mgr 769 Main h at Agawam
—Sandra T steno WSpfd r 171 Long Hill
—Walter I (Minnie J) dentist (411) 1570 Main h 73 Dartmouth
—see Boyington
Boyse Martin I (Louise A) elev opr VNCo h 163 Walnut
—Rosaline V mixer AmBCorp r 163 Walnut
Bozarth Almira L r (6) 545 State
—John G in US Navy r (6) 545 State
—Ruth service rep TelCo h (6) 545 State
Bozbeckian Manuel A (Pilune A) textile designer 36 Berkshire 10 h 74 Welland rd 10
Bozek Edward J rem to WSpfd
—Emily A instructor Westinghouse r 88 Genesee
—John F garagewkr r 1827 Main
—John F (Helen) foreman USRCo h 21 Underwood
—Mary mach opr 123 Main r 1109 Dwight
—Max P rem to WSpfd
Bozenhard Adolph (Rose P) night watchman 194 State h 151 Bowdoin
—Donald H (Jane C) mgr (207) 121 Lyman h (38) 40 High
—Edith E wid Frank A h 35 Demond av
—Ernest B (Doris/C) supv AmBCorp h 30 Middlesex
—Frank A (Gretchen E) toolmkr AmBCorp h 33 Demond av
—Howard C boxmkr WSpfd r 35 Demond av
—Lillian M nurse US Army r 209 Bristol
—Mary S wid Otto C clk 1501 Main h 209 Bristol
—Robert W register of Probate Hampden County 55 Elm h at WSpfd
Bozyk Stanley meat cutter H L Handy Co r 1967 Main
Bracchi Enrico (Carolina) filer USA h 49 Governor
Bracci Albert (Palmina) emp USA h 36 Stocker
—Andrew J (Mary E) mach opr USA h 67 Pembroke
—Attilio A (Alice A) mach opr E Longmeadow h 33 Surrey rd
—Catherine r 36 Stocker
—Eufemia wid Louis r 15 Niagara
—Giuseppe (Mary) assembler CVMfgCo h 1778 Boston rd
—Gustave in US Army r 1778 Boston rd
—Ida benchwkr AmBCorp r 26 Hardy
—Lena clk Ludlow r 26 Hardy
—Leona B emp AmBCorp r 22 Stocker
—Louis (Ellen M) (Bracci & Manoni) 820 Boston rd h do
—Mariano (Imelda) assembler CVMfgCo h 26 Hardy
—Mario P (Anne D) emp CVMfgCo r 111 Margerie
—Mary emp 55 Stockbridge r 1778 Boston rd
—Peter (Mary) h 22 Stocker
—Sylvester foundrywkr CVMfgCo r 36 Stocker
—Theresa married Peter Thompson
—& Manoni (Louis Bracci and James A Manoni) poultry 820 Boston rd
Braccialarghe Carmela emp 1897 Columbus av r 15 Rutledge av
—Dominik (Rena) in US Army r 131 Hampden 10
—Rena Mrs assembler Westinghouse r 131 Hampden 10
—Vincent (Anna) tailor 1056 Main h 15 Rutledge av
Brace Alice J forger's helper USA r 155 Quincy
—Charles h (348) 2142 Main
—Dorothy emp 15 7th r 54 Sargeant
—Helen G rem to St Albans Vt
—Ida emp B-DCBCo r 54 Sargeant
—Jeffrey S (Hazel A) emp USA h 209 Quincy
—John W Jr (Lillian F) h 66 Holyoke
—Julia C wid Edward h 52 Morris
—Sarah M wid John J h 155 Quincy
Bracebridge John (Lillian L M) foreman 21 Cypress h 40 Lawndale
Bracey Orin L (Alice B) oiler USA h 29 Lebanon
Brach Jacob W emp 33 Dwight h at Chicopee
—Joseph emp BMTCo r 38 Grosvenor
Brack Donalda nurse emp (1) 55 Maple h at Hampden
Bracken Catherine matron 1414 Main r 86 Lebanon
—Ellen E r 54 Bristol
—Esther M r 54 Bristol
—George H mach opr USA r 115 Greene
—Harriet J clk 163 Lyman r 54 Bristol
—John J rem to NY
—Mary C steno (226) 36 Court r 79 Spring
—Nathan D (Lillian N) toolkpr USA h 115 Greene
—William J h 54 Bristol
Brackett Barbara P balancer Westinghouse h 264 Dwight st ext
—Elise T wid Albion M h 60 Belmont av
—George F sign writer 1514 Main r 2158 do
—Guy F (Elizabeth W) rem to Somers Conn
—Guy H (Helen M) personnel mgr 4 Birnie h at WSpfd
—Pearl A (Charlotte L) (Drum Shop and Temple of Music) 188 State h 42 Elsie

**BRACKETT QUINCY A**
**(Ruth W) pres WSPRInc 63 Chestnut h at Longmeadow—See top lines**

—Virginia nurse S Hospital r do
—Virginia A rem to Somers Conn
Bracknell Celina wid George r 1967 Main
Brackney Donald E in US Navy r 26 Pasco rd 10
—Sophie T Mrs assembler Chicopee r 42 Franklin
Braconnier George L (Beatrice B) in US Navy h 283 Allen
—Joseph F trainman NYNH&H r 233 White
Bracy Cyrus (Gertna A) chef 287 Hickory h 616 Union
—Rowena student r 616 Union
Bradbury Freeman r 74 Walnut
—Mary r 1132 Main
—Walter E (Dorothy M) asst mgr calculating dept MMLInsCo h 49 Rochelle
—Walter R (Alfreda J) clk 31 Elm h 323 Eastern av
Braddon Henry (Dorothy A) in US Army r 59 Firglade av
Bradeen Angenette cook 38 Sherman r do
Braden Doris C clk 1414 Main r 313 Orange
—Joseph A (Myrtle A) foreman WMassElecCo h 313 Orange
—Lillian N bkkpr MCCo Monsanto av 10 h at Longmeadow
—Lillian T acct MCCo r 54 Madison av
—Lorne N in Royal Canadian Army r 313 Orange
—William mach opr USA r 4; Ferry
Bradford Donald R (Shirley) mach USA h 250 Wilbraham rd
—Edward F (Ethel R) mach PM&GCo h 36 Bancroft
—Edward S (Sydney H) pres-treas The Victor Corp and office (1010) 1387 Main h 224 Long Hill
—George emp USA r 4 MassAv
—George C (Bertha J) asst auditor MMLInsCo h 23 Winthrop
—Henry J in US Army r 23 Winthrop
—Katherine C Mrs sec Wesson Maternity Hospital 120 High h at Longmeadow
—Lottie J mailing clk WMassElecCo r 51 Daytona
—Mabel L h 50 Bristol
—Maude B Mrs h 33 Berbay cir
—The apts 75 Bradford
Bradfords Karmelkorn Shop (Mrs Mabel F Collins) conf 1220 Main
Bradish Glenn A (Jean B) mach Thompsonville Conn h 235 College
Bradley Alice M clk Springfield Institution for Savings 63 Elm h at Westfield
—Alice M Mrs h 127 Carew
—Anna C wid Harry rem to NY
—Betty A Mrs insp WSpfd r 23 Leete
—Betty W Mrs clk MMLInsCo r 23 Middlesex
—Blanche E wid Martin F housewkr h 68 Edgemont
—Clara M r 17 Spruce
—David F (Winifred F) toolmkr G&BMfgCo h 188 Oakland
—Dorothy Mrs rem to Somerville
—Earl C in US Navy r 325 King
—Edith wid Raymond M h 49 Hayden av
—Eldridge G (Jean A) in US Army r 39 Ford
—Eugene J (Catherine A) driver WMassElecCo h (2) 89 Oswego
—Frank E (Betty L) in US Army r 23 Middlesex
—Frank T (Bessie) mech h 46 Alden
—Fred P (Martha S) h 1750 Dwight
—Gemmalee (John) insp Chicopee r 110 White
—George B (Jean C) in US Navy h (4) 28 Wilcox
—George M r 26 Mattoon
—Gertrude nurse 240 Locust h do
—Harold E (Norma V) mach CVMfgCo h 59 Chester
—Hayden S (Catherine) teller Springfield Safe Deposit & Trust Co 127 State h at E Longmeadow
—Helen A Mrs r 72 Clayton
—Henry H (Florence E) insp 132 Birnie av h 25 Mattoon
—Howard R (Alice E) radio repr Westinghouse h 1003 Liberty
—Hubert L (Phyllis E) guard Westinghouse h 448 Newbury
—James emp MBCo r 119 High
—Jean A Mrs clk WSpfd r 39 Ford
—John F car insp NYNH&H h 131 Spring
—John J (Anna R) letter carrier h 1183 Carew
—Katherine M Mrs r 82 Jardine
—Lester H mach opr AmBCorp and printer 177 Hancock h 24 Monroe
—Lillian E Mrs h 80 Wilton
—Louise P wid George C r 24 Monroe
—Margaret A clk Westinghouse r 1183 Carew
—Marion B clk 195 State r 17 Spruce
—Mary E h 414 Chestnut
—Mary J bkkpr ASCo r 131 Spring
—Mary R clk Westover Field r 1183 Carew
—Matilda wid Charles h 56 Loring

**BRADLEY MILTON CO**
**James J Shea pres-treas-gen mgr Ralph W Crowell sec Frank M Atkinson asst treas mfrs of toys games and educational materials for home entertainment and child education since 1860 74 Park —See p 128**

—Milton M (Pearl M) welder Westinghouse h 72 Orchard
—Morse F railway mail clk r 122 Chestnut
—Myron O r 107 Ashley
—Nora E wid Michael J rem to Connecticut
—Ormond W in US Navy r 188 Oakland
—Raymond G (Bertha M) meter reader WMassElecCo h 325 King
—Raymond M died Jan 16 1944 age 38
—Rena E clk 53 Elliot h 17 Spruce
—Richard B in US Army r 461 Belmont av
—Richard F r 837 Main
—Richard G tchr 1300 State r 127 Carew
—Roosevelt P (Ruth E) mech h 96 Sharon
—Russell clk Westinghouse r 49 Hayden av
—Ruth J tchr Mansfield Conn r 17 Spruce
—Sarah A emp 35 Harvard r do
—Shirley J student nurse r 68 Edgemont

KOPPERS COKE
PITTSTON ANTHRACITE COAL
146 STATE STREET
COKE-OIL PUNDERSON COAL
PHONE 4-5631
FUEL AND RANGE OIL
BITUMINOUS COAL
29 LOGAN STREET

FIELD, EDDY & BULKLEY Insurance Service
1200 MAIN STREET PHONE 4-1112

**BRADLEY**
—Vernon E (Eveline F) acct E Longmeadow h 1532 Bay
—Wallace I in US Army r 461 Belmont av
—Warner W (Rose) miller 56 Main h 188 Oakland
—Whitney L (Lorena Y) insp Westinghouse h 461 Belmont av
—Whitney L Jr (Betty A) in US Army r 23 Leete
—William insp PM&GCo r 448 Newbury
—William A (Louise) emp Westinghouse h 207 Edendale
Bradlinski Frederick H mach opr E Longmeadow r 56 Allendale
—Josephine Mrs housekpr r 56 Allendale
Bradlyn Martha H Mrs nurse 35 High r do
—Peter F (Martha H) foreman AmBCorp h 35 High
Bradshaw Daniel emp USA r 12 Sherman
—Jennie Mrs housewkr h 40½ Ashmun
—Mary S housewkr r 40½ Ashmun
—Sadie J housewkr r 40½ Ashmun
—William custodian 124 State h 16 Hubbard av
Bradstreet George D (Annabelle) maintenance man E Longmeadow h 104 Maple
Bradt Harry r 63 Spring
—Henry (Muriel C) in US Navy and lwyr Federal Land Bank 310 State h at Agawam
Bradway Adeline r 40 Ingersoll Grove
—Clarence T (Gertrude E) maintenance man SRCo h 11 Cumberland
—Delia wid Clarence F h 51 Saratoga
—Earl F (S Pauline) insp Westinghouse h 34 Brown
—Eleanor B student r 34 Brown
—Elise B Mrs library asst 220 State h at Feeding Hills
—Ellis M (Helen L) mach Somers Conn h 33 Beech
—Eudora C clk 123 Florence r 58 Manchester ter
—Foster H slsman SGLCo r 34 Brown
—Francis E (Helen H) toolmkr CVMfgCo h 23 Worcester IO
—Frank M (Leah H) elev opr 55 Stockbridge h 285 Denver
—Georgianna B wid William C r 23 Worcester IO
—Helen H comptometer opr MCCo r 23 Worcester IO
—Irving C (Agnes J) slsman 152 Lyman h 58 Manchester ter
—Jean E service observer TelCo r 51 Saratoga
—Kathryn C r 76 Dwight rd
—Lena r 992 Main
—Leon F (Carol B) foreman E Longmeadow h 118 Shawmut
—Mary A wid Francis L h 25 Cortland
—Mase L (Laura D) slsman SGLCo h 186 Belmont av
—Nellie H r 25 Cortland
—Phyllis in SPARS r 1600 Parker
—Ruth J Mrs r 1600 Parker
—Sybil G Mrs h (25) 786 State
—Thurston F (Patricia A) ins agt 182 State h 27 Clifford
—Verda A rem to Monson
—Wendall E (Elizabeth S) elec emp 47 Sunapee h 198 Davis
Brady Alice B grinder VNCo r 760 Chestnut
—Alice J bkkpr 140 Sharon h at Chicopee
—Alice M clk AmBCorp r (6) 11 Marble
—Anna A married Thomas B Lynch rem to Ansonia Conn
—Anna T steno Westfield h 142 Mooreland
—Annah E librarian AmIntCol r 25 Westford av
—Annie Mrs r 28 Alfred
—Bernard O in US Navy r 760 Chestnut
—Cornelia nurse 34 Meredith h do
—Edward P (Marion R) in US Army h 1750 Dwight
—Francis (Alice C) fireman SFD h 44 Johnson
—Frank V (Lillian M) printer emp 157 Chestnut h 17 Banbury
—G Raymond (Gertrude H) mach opr AmBCorp h (7) 13 Holland
—Gertrude T nurse 760 Chestnut r do
—Irene M emp Dept of Health h (6) 11 Marble
—James emp 33 School r 46 do
—James A clk PO r 23 Carew ter
—James P (Ella T) guard H County Jail h 23 Carew ter
—Joseph I prod asst USA h at Ludlow
—Joseph P in US Army r 760 Chestnut
—Margaret library asst 220 State h at Agawam
—Margaret M clk (137) 36 Court h 760 Chestnut
—Mary housewkr r 78 Maple
—Patrick J died Oct 11 1943 age 70
—Peter (Louise L) policeman h 38 Webber
—Rose M wid James T r 119 Farnsworth
—Thomas F in US Army r 760 Chestnut
—William (Ethel B) in US Navy r 60 Cambridge
Braese Richard E (Esther B) assembler Westinghouse h 104 Brandon av
—Richard E Jr in US Navy r 104 Brandon av
Braf Jack (Theophila) (Martha's Dress Shop) 1792 Main h 85 Jefferson av
—Theophila Mrs mgr 1792 Main r 85 Jefferson av
Bragdon Chellis S (Millicent B) toolmkr Westinghouse h 152 Monrovia
—Hazel B nurse 54 Cumberland h do
—Marshall H (Elspeth M) editor S Republican h Undine cir
Bragg Benjamin L (Marion C) asst sec and 1st asst trust officer Union Trust Co 1354 Main h at Longmeadow
—Charlotte S cafeteria asst 365 State h at Longmeadow
—Clarence B (Violet F) grinder Westinghouse h (24) 413 Belmont av
—Elsie J Mrs bkkpr 1484 Main h 248 Locust
—Elsie M Mrs h (8) 6 Kenwood pk
—Fred A (Mary B) osteopath (408) 146 Chestnut h 192 Belmont av
—Gertrude E linotype opr 9 Andrew h 32 Clifford
—Harold W (Isabelle E) grinder Westinghouse h 372 Dickinson
—Herman A slsman 40 Albany h 616 White
—Merrill F mach opr Westinghouse r 60 Cortland
—Phoebe wid James r 30 Sachem
—Ralph H in US Army r 248 Locust
—Richard H in US Army r 372 Dickinson
—Robert D in US Army r 372 Dickinson
—Thelma A steno 417 Liberty r 248 Locust
—William H (Grace L) watchman StRy h 41 Beech
Bragga Joseph (Maria) mach opr LM&SCo h 36 Devens IO
—Joseph Jr (Elaine L) mach opr AmBCorp h 232 Orange
—Olivia M braider LM&SCo r 36 Devens IO
Braica Anthony G (Elizabeth E) chauf S Union h 163 Bloomfield
—Antonio (Cora) emp city h 422 Main
—Carmen A office sec (307) 145 State r 42 Porter
—Evelyn E clk 266 Bridge r 84 Orleans
—Felix A (Ethel I) lithographer 74 Park h 63 Hollywood
—Florence L clk 1454 Main r 42 Porter
—Gerald J (Rita I) in US Navy h 9 York
—James G died Aug 22 1943 age 61
—James L (Mary J) trucker USA h 19 Beacon
—Jean C slswoman 1414 Main r 19 Beacon
—Joseph T (Helen L) in US Army r 422 Main
—Lena C steno G&BMfgCo h 54 Cumberland
—Louis r 422 Main
—Louise A mach opr 395 Dwight r 422 Main
—Louise R mach opr AmBCorp r 42 Porter
—Luigi (Agnes) h 42 Porter
—Marguerite A bkkpr 195 State r 42 Porter
—Marion H married Walter G Loughrey
—Michael A (Anna M C) construction wkr h 64 York
—Mildred C presser 395 Dwight r 422 Main
—Millicent A r 49 Loring
—Rita I Mrs insp USA r 9 York
—Rose wid Michael matron E Longmeadow h 49 Loring
—Teresa wid Vincenzo h 84 Orleans
Brainard Charles W (Irene W) elec CFalls h 850 Dickinson
—Georgianna S wid Charles L emp USA r 45 Mattoon
—Leonard S (Miriam) die sinker ESpfd h (64) 2295 Main
—Norman A ins agt (607) 1387 Main h at Longmeadow
—Rosa wid Charles r 228 Belmont av
—Walter J (M Florence) repairman 55 Stockbridge h 9 Woodworth av
Brainerd Frances J (The Pilgrim Shop) 79 Stockbridge h do
—Genevieve J wid Raymond tel opr Spfd Nat Bank h 99 Federal
—Howard O (Barbara B) emp Westinghouse r 4 Rittenhouse ter
—William F (Ruth J) eng AmBCorp h 41 Forest Park av
Brais Ernest J (Florence M) elec trucker CVMfgCo h 189 Main IO
Braman Arthur H (Irma M) bus opr StRy h 37 Hall
—Evelyn E Mrs married William Kaufalexes
—George H (Helen) in US Army r 52 Nelson av
—Helen F slswoman 1502 Main r 52 Nelson av
—Joseph W slsman r 32 Byers
—Thomas E (Edna R) h 22 Dearborn
—Wallace H painter emp 140 Chestnut h 9 Morris
—William E (Vivian I) rem to Thompsonville Conn
Bramble Alice Mrs r 1827 Main
—Julia D wid William E r 24 Sumner av
Bramham Mildred P Mrs tchr 424 Armory r 210 Dayton
—Roderick (Mildred P) clk USA h 210 Dayton
Bramley Edward J (Minnie S) set up man 55 Stockbridge h 21 Alden
Brams Louis (Ida W) clk 415 Worthington h at Longmeadow
Bramson Fannie M wid Mendel r 122 Melha av
Branagan John (Cora) polisher MDFCo h 78 Alexander
Branch Evelyn E Mrs r 79 Essex
—Levi M (Mattie B) emp USA h 200 Quincy
—Levi R r 200 Quincy
—Robert (Sallie I) sta fireman B&A h 108 Patton
—Sallie I Mrs janitor Third Nat Bank & Trust Co of Spfd r 108 Patton
Branchesi Bruno A in US Army r 6 Sackett pl
—Giacinto (Ida) emp (910) 1387 Main r 6 Sackett pl

**BRANCHESI**
—Linda M emp 30 Taylor r 6 Sackett pl
—Mando P in US Army r 6 Sackett pl
—Yolanda M clk USA r 6 Sackett pl
Branchini Aldo (Alfonsina) gardener h 17 York
Branconnier Herman J (Cora B) railway mail clk h 20 Merwin
Brand Alexander M (Alice H) emp USEnvCo h 152 Central
—Maude B wid John W B h (5) 179 Long Hill
—Thomas T clk 195 State h at Longmeadow
Brandhurst Charles F r 134 Monrovia
—Harry emp 55 Stockbridge h 134 Monrovia
Brandi Silas janitor h 40 Vine
Brandoli Amando G (Caroline M) auto mech 110 Taylor h 1283 Carew
—Augusto (Delia) h 139 Pendleton av
—Emma folder 93 Orleans r 139 Pendleton av
—Lawrence (Brandoli's Garage) 501 Taylor r 139 Pendleton av
—Mary E stitcher 93 Orleans r 139 Pendleton av
—Raldo J mech W Spfd r 139 Pendleton av
Brandoli's Garage (Lawrence Brandoli) 501 Taylor
Brandon Curtis (E Barbara) in US Army r 22 Vinton
—E Barbara Mrs clk CFalls r 22 Vinton
Brandrum Morris W rem to Wilson Conn
Brandt Charles W (Erma L) in US Army r 234 Allen
Braney Helen K Mrs hairdresser r 48 Wilmont
Brannigan Ann r 27 Elliot
—William restwkr r 18 Wight pl
Bransfield Mary wid Timothy h 26 Summit
—Mary E prod supt USA r 26 Summit
Brant William C (Jane A) fieldman 294 Plainfield h at W Spfd
Brantan Joseph A insp USA r 19 Winthrop
Brantley Elizabeth Mrs presser 84 Central r 16 Hubbard av
Brass Bowl Kitchen (Clara G Howland) conf mfrs 21 Chase av
—Clifford H h 119 Ellsworth av
—Robert W in US Navy r (4) 38 Roseland
—Weslie C (Margaret L) mach G&BMfgCo h (4) 38 Roseland
Brassard Anna wid Alfred C h 6 Portland
—Annette L steno USA h at Holyoke
—Annette L asst cashier 1454 Main h at Chicopee
—Claire M slswoman 1454 Main h at Chicopee
—Elizabeth wid Philip L r 49 Portland
—Eloise E clk USA r (9) 659 State
—Elva checker USA r 35 Howard
—Emil supt 32 Patton r inq do
—Emile R (Ethel) clk AmBCorp h 38 Vinton
—Everest in US Navy r 63 Waverly
—Henrietta L asst clk USA h at Chicopee
—Henry (Ruby P) timekpr AmBCorp h (9) 659 State
—Henry A (Mae L) painter emp 225 Gillette h 35 Howard
—Louis (Amy B) lab 630 Main h at Feeding Hills
—Peter R (Agnes E) roofer Tilo Roofing Co Inc h 49 Portland
—Rene J (Rita A) mech 32 Patton h 206 Ambrose
—Roland V emp USA r 6 Portland
—Russell H insp AmBCorp h 94 Grenada ter
—Teddy C emp display dept 1477 Main h at N Wilbraham
Brast Jean T Mrs clk (801) 145 State r 91 Pine
—William W (Jean T) in US Army h 91 Pine
Bratcher Howard (Cora M) truck driver 157 Bridge h 819 Worthington
Bratton Fred G (Mildred S) prof S College h 88 Fenwick
Brauch Harold r 36 Willow
Braudy Samuel D (Anne E) (City Opticians) (4) 1660 Main h at Longmeadow
Brault Albert L (Maude E) (Traveling Plumbing Shops) 431 White h 60 Brunswick
—Andorra J (Nellie J) asst chief insp AmBCorp h 226 Fort Pleasant av
—Angelique wid Lawrence h (4) 22 Winthrop
—Betty E student r 226 Fort Pleasant av
—Clovis E (Mary A) lieut SFD h 58 Gillette av
—Jeanne r 40 Locust
—Joseph (Marie L) h 456 Hancock
—Joseph A (Marie B) clk PO h 99 Eddywood
—Lawrence W (Helen E) clk VNCo h 98 Noel
—Madeline F steno USA r (4) 22 Winthrop
—Marianne I bkkpr 709 State r 60 Brunswick
—Mary A Mrs priv sec (9) 18 Vernon r 58 Gillette av
—Maude E Mrs bkkpr 431 White r 60 Brunswick
—Maurice A (Innocence E) butcher H L Handy Co h 86 Fernwold
—Napoleon E boxwkr WSpfd r 456 Hancock
—Yvonne M married Kenneth Smith rem to NY
—see Breault
Brauns John W (Irene A) toolmkr Westinghouse h 469 Newbury
Brawn Albert H (Anna J) chauf W Spfd h 25 Brown
—Helen I pocketbookwkr 93 Orleans r 25 Brown

• American Oriental
• Wiltons
• Axminsters
• Broadloom
WHITE RUG CO. Mill Agents
1123 State Street - Springfield, Mass.
TELEPHONE 2-8058
• Expert Repairing
• Refinishing
• Storing
• Demothing

SALES
RENTALS
MORTGAGE LOANS
EDW. J. MURPHY CO., INC. - REALTORS
1537 MAIN STREET - - - Telephones 3-3147, 3-3148
MANAGEMENT
APPRAISALS
INSURANCE

Bray Charles W (Grace E) commissioner Hampden County 37 Elm h at CFalls
—Earl L (Hannah P) maintenance man TelCo h 1089 Allen
—Eliza Mrs r 73 California av
—Esculene B library asst Forest Park Library r 147 Belmont av
—Hattie C wid Horace L h 147 Belmont av
—Jane V wid John F rem to Easthampton
—Laura V librarian 204 Boston rd r 147 Belmont av
—Milton F (Mildred C) mgr USRCo h 16 Garden
—Paul A (Marjorie) rem to WSpfd
—Robert L (Joyce G M) monotype opr 340 Main h at Granby
—Wilfred collector S Union r 45 Pearl
—William H (Catherine S) clk 1295 State h at Southampton
Brayton Alfreda Mrs slswoman 1414 Main h at E Longmeadow
—Charles J rem to CFalls
—Clayton C (Grace E) painter Westinghouse h 58 Phoenix
—Edna R comptometer opr MDFCo r 50 Cherrelyn
—Edward M (Marie L) painter r 142 State
—Estelle M housekpr r 215 College
—Henry A (Flora A) lathe opr Chicopee h 50 Cherrelyn
—Kenneth L (Rose A) welder Westinghouse h 1865 Roosevelt av
—Myron J (Catherine M) assembler WSpfd h 15 Stafford
—Seymour E (Alma G) painter emp 5 Market h 52 Mason
Brazeau Alcide P (Elizabeth M) in US Army r 89 Shamrock
—Elizabeth M nurse 89 Shamrock r do
—Helen L tchr 53 Elliot h at WSpfd
—Louis J (Christine) cutter Chicopee h 79 Wilbraham av
Brazee Albert C in US Navy r 5 Grace
—Amelia Mrs mach opr AmBCorp h 5 Grace
—C Franklin in US Army r 5 Grace
—Donald A (Marion L) rem to Boston
Brazeil Francis J in US Army r 35 Elliot
—James A (Helen T) letter carrier h 35 Elliot
Brazel Thomas F (Della A) furn rms 176 Maple h do
Brazell John A (Nona D) foreman USA h 116 Spring
Brazier Leo r 166 State
Brazke Herman in US Marines r 21 Auburn
—Julius (Lena) mach IMCo h 21 Auburn
Bready Edwin M in US Navy r 63 Littleton
—Francis O (Madeline M) designing eng USRCo r 63 Littleton
—George W (Emily G) toolmkr E Hartford Conn h 37 Pembroke
—Joseph H (Lillian R) eng NYNH&H h 92 Barber
—Joseph W (Carrie M) emp 37 Pembrooke h 63 Littleton
—Ruth F Mrs clk MCCo Monsanto av IO h at Ludlow
Breault Ann messenger (412) 1490 Main h at Chicopee
—Armand clk 1924 Main r 49 Holyoke
—Damien H (Rose A) teller S Institution for Savings r 127 Trafton rd
—Frederick E (Alice D) woodwkr USA h (8) 22 Morris
—Irene R clk TelCo r 23 Farnsworth
—Josephine M Mrs nurse (6) 820 State r do
—Lionel L (Theresa C) aircraftwkr E Longmeadow h rear 12 E Hooker
—Peter V (Josephine M) painter h (6) 820 State
—Raoul E (Antonia O) emp 74 Bridge h 48 Grove
—Raymond H (Lauretta B) laboratory asst AmBCorp h 48 VanNess
—Ruby G clk 142 Albany h at CFalls
—Urban W (Rita E) mach opr Westinghouse h 251 Edendale
—Victoria wid Joseph r 39 Farnsworth
—Wilfred E (Leonie D) janitor 1170 Carew h 23 Farnsworth
—see Brault

**BRECK EDWARD J**
**(Gertrude O) sec and gen mgr John H Breck Inc 115-119 Dwight h 53 Colonial av—See pp 123A 178**
—Elizabeth M wid Patrick H h (7) 97 Spring
—Frederick E (Dorothy M) instructor Hartford Conn h 1035 Berkshire av IO

**BRECK JOHN H**
**(Elizabeth R) scalp specialist (515) 31 Elm and pres-treas John H Breck Inc 115-119 Dwight h 26 Orlando—See pp 123A 178**
—John H Jr in US Army r 26 Orlando

**BRECK JOHN H INC**
**John H Breck pres-treas Edward J Breck sec-gen mgr M Constance Breck asst treas manufacturing chemists 115-119 Dwight—See pp 123A 178**

—Joseph M (Helen) foreman E Longmeadow h 27 Surrey rd

**BRECK M CONSTANCE**
**asst treas John H Breck Inc 115-119 Dwight r 26 Orlando—See pp 123A 178**
—Raymond A r (7) 97 Spring
Breckenridge Edwin C (Margaret) acct emp 95 State h 106 Surrey rd
Breckett Howard R (Doris) emp claim dept (204) 1200 Main h at WSpfd
Breda Donato (Santa) h rear 101½ Ashley
Breding John A (Lora L) emp 60 Cypress h 216 Oak Grove av
Breed Arthur J emp 35 Clinton r do

**BREED LEWIS B**
**(Alma Y) treas WSPRInc 63 Chestnut h 72 Harvard—See top lines**
—Tolbert A in US Merchant Marine r (20) 16 Patton
Breen Agnes S tel opr r 31 Avon pl
—Louise waitress 477 State r 531 State
—Margaret F wid Daniel W r 14 Pendleton av
—Roswell P painter h 14 Pendleton av
—Walter D r 464 Union
Breese Harold S (Edna M) maintenance man 21 Clinton h (8) 2141 Main
Brega Antonio G (Catherine G) mach's helper IMCo h 195 Tyler
—John F in US Navy r 195 Tyler
Bregianes Charles clk AmBCorp r 111 Cass
—James (Rita) emp City h 111 Cass
—Peter in US Army r 111 Cass
Bregleri Ralph (Louise) h 14 Banks pl
Breglio Adeline Y r 26 Portland
—Bdg 353 Dwight
—Casa Inc (Breglio's Restaurant) Pasquale A Breglio pres-treas-clk 355 Dwight
—Frances C tchr Ludlow r 26 Portland
—John B (Carmela M) h 26 Portland
—John E (Patricia) in US Army and mgr 355 Dwight r 353 do
—Pasquale A (Filomena B) pres-treas-clk Casa Breglio Inc 355 Dwight h 353 do
—Vincent A (Marian H) reporter S Evening Union (310) 1618 Main h at Chicopee
—William P (Eileen A) director Casa Breglio Inc 355 Dwight h 17 Gardner
—see Brunelle
Breglio's Restaurant (Casa Breglio Inc) 355 Dwight
Bregman Max in US Army r 78 Narragansett
—Rose wid Harry h 78 Narragansett
Bregoli Arthur E (Rose M) emp E J Pinney Co Inc h 388 Franklin
—George J r 64 Manhattan
—Louis P (Mary P) blksmith SM&FCo h 388 Franklin
—Mario shipping clk 376 Birnie av h at WSpfd
—Pompey (Lenzi) h 64 Manhattan
Brehart Wesley R (Eleanor D) assembler IMCo h Biddle
Brehaut Barbara E packer AmBCorp r 363 Bay
—Earl E (Julia A) die reprman MDFCo h 363 Bay
—Henry H in US Army r 363 Bay
Brehm Anna T boxmkr USEnvCo h (3) 310 Dwight st ext
—George F (Delina R) emp 1622 Main h 36 Central
—Mary A r 36 Central
Breier Carl (Alleine) dining room mgr Hotel Highland h 508 Plumtree rd
Breinig Anna M nurse 54 Cumberland h do
Breitbart Albert N (Estelle G) mgr Whalen Jewelry Co 1386 Main h 17 Avon pl
Breitenfeld Herbert in US Coast Guard r 115 Marlborough
—Margaret K Mrs bkkpr 124 Putnam cir r 115 Marlborough
—Otto H (Margaret K) foreman USA h 115 Marlborough
—Ruth P clk 93 Orleans r 115 Marlborough
Breitling Joseph C rem to Vermont
Breckett Harold (Doris) rem to WSpfd
Bremmer James A (Bernice E) mach IMCo h 258 Cooley
—Sarah B wid George W h 183 Boston rd
Bremner George (Dorothy J) in US Navy r 114 Carver
—Jane M wid James cleaner 235 State h 22 Willard av
—Thomas S in US Marines r 22 Willard av
—William C (Barbara) industrial eng E Longmeadow h 131 Carroll
Brencher George Jr (Dorothy C) mach adjuster USA h 508 Newbury
Brendolan Ernest (Pierina A) mach VNCo h 20 Newland
Brengi Anacleto (Mary) baker emp 1294 Columbus av h 64 Fremont
—Claudina mach opr AmBCorp r 64 Fremont
Brennan Anne C file clk AmBCorp r 441 Eastern av

—Anne M Mrs comptometer opr AmBCorp r 36 Cumberland
—Bernard R in US Army r 36 Cumberland
—Bessie L Mrs furn rms 5 Mattoon h at Washington DC
—Catherine T h 24 Olive
—Catherine T wid John F h 23 Clyde
—Charles E (Greta P) checker WSpfd h 49 Queen
—Christopher in US Navy r 28 Ellsworth av
—Daniel P molder 203 Page blvd r 462 Liberty
—Edward G (Alice P) hostler StRy h (1B) 4 Manor rd
—Edward J mach adjuster USA r 306 Belmont av
—Edward J (Catherine J) dist mgr 2d fl 182 State h at Longmeadow
—Eileen priv sec CVMfgCo r 114 Myrtle IO
—Ellen F wid Nicholas E died Feb 23 1944 age 82
—Felix J barber 7 Bliss r 35 Howard
—Frances A married Edward J Carriere
—Francis J died Nov 9 1943 age 54
—George E in US Army r 462 Liberty
—George F (Catherine E) h 462 Liberty
—Grace N insp 55 Stockbridge r 34 Salem
—Greta E Mrs steno 1277 Main r (6) 3 Piney pl
—Harold J (Shirley E) toolmkr 369 Plainfield h 45 Lebanon
—Harold P (Anna L) mach Spfd Bronze & Aluminum Co h 121 Washburn
—Helen F h 15 Prince
—Hester nurse S Hospital r do
—James r 50 E Alvord
—James (Nellie T) mach SFCo h 441 Eastern av
—James Jr in US Army r 114 Myrtle IO
—James F in US Army r 133 Parkside
—Jennie V Mrs r 75 Caseland
—John emp 164 Birnie av h (12) 2708 Main
—John J in US Navy r 23 Clyde
—John J (Helen M) brakeman B&A h 11 Bayonne
—Joseph in US Army r 114 Myrtle IO
—Joseph (Elizabeth) h 125 Dorset
—Katherine M cashier TelCo r 80 Bradford
—Kathleen M clk 1126 Main h at Hazardville Conn
—Leo A eng AmBCorp r 383 Carew
—M Lillian steno Boston r 114 Myrtle IO
—Margaret wid James h 114 Myrtle IO
—Margaret E nurse Mercy Hospital r 462 Liberty
—Margaret F wid Christopher C h 28 Ellsworth av
—Margaret G nurse public schools r 60 E Alvord
—Margaret M steno 32 Spring r 49 Queen
—Marguerite married Stanley Karczmarczyk,
—Marilyn T clk MMLInsCo r 60 Cambridge
—Marion I wid Thomas F furn rms 46 School h do
—Mary r 1757 Main
—Mary wid Christopher J h 60 E Alvord
—Mary A wid Daniel r 59 Central
—Mary E prin's asst 59 Howard r 15 Prince
—Mary E chief supv visitors Dept of Public Welfare r 34 Salem
—Mary E wid Francis J mach opr USEnvCo h 331½ Main
—Mary E wid James r 163 Bowdoin
—Mary Ellen r 20 Sherman
—Mary J student r 62 E Alvord
—Mary L clk 124 State h at Holyoke
—Michael F (Sadie A) asst mgr Palmer h 405 Main IO
—Michael J eng USA h 62 E Alvord
—Michael J teamster SRCo h 80 Bradford
—Nora E Mrs nurse 139 Dickinson r do
—Nora H wid James J h 34 Salem
—Patricia R nurse Mercy Hospital r 114 Myrtle IO
—Paul B mach opr G&BMfgCo r 373 Page blvd
—Ralph J (Anne M) h 36 Cumberland
—Raymond A in US Navy r 36 Cumberland
—Sterling (Margaret) mach opr USRCo h 281 Allen
—T Edmund (Nora E) dairywkr 302 Locust h 139 Dickinson
—Thomas (Virginia C) in US Army r 154 Russell
—Thomas A in US Marines r 373 Page blvd
—Thomas F (Alice E) elec welder B&A h 133 Parkside
—Thomas J (Margaret) railway mail clk h 50 E Alvord
—Thomas J (Mary A) press opr Westinghouse h 60 Cambridge
—Thomas L (Irene L) h 373 Page blvd
—Virginia C clk MMLInsCo r 154 Russell
—Wallace A r 139 Dickinson
—William D (Greta E) h (6) 3 Piney pl
—William F in US Navy r 28 Ellsworth av
—William P in US Army r 60 Cambridge
—Winifred F clk (211) 1562 Main h 75 Caseland
Brenner Bertha E bkkpr Holyoke r 953 Liberty
—Bruno F (Hazel J) mach opr AmBCorp r Round Hill
—Gustave h 64 Tilton
—Mary A wid Antone r 77 Sunapee
—William F (Edith D) foreman 53 Hillman h 77 Sunapee
—William R (Elizabeth) baker S College h 953 Liberty

MOHITE INSURED MOTH PROOF CLEANING PROCESS
PARK CLEANERS AND DYERS, Inc. Office and Works 106 Kensington Ave.
"Dry Cleaning As It Should Be Done" Springfield, Mass. PHONE 6-5476

**RADIO STATION WSPR** 1270 K.C. *The Friendly Voice of Western New England*
**63 CHESTNUT STREET**

Brent Howard E (Evelyn G) in US Army r 156 Northampton
Brenton Elmer C (Lillian L) yardman 278 King h 903 State
Breor Ernest (Vera V) mach opr Westinghouse r 353 Newbury
—Grace K rem to Westfield
Brereton Archibald G (Bellair Realty Trust Co) 89 Oak h 62 Stebbins
—Ernestine A office sec 89 Oak r 62 Stebbins
—Julian P in US Army r 62 Stebbins
Bresaw Madeline radio wkr Chicopee r (1) 28 Morris
—Wilfred J (Alice) emp USRCo h (1) 28 Morris
Bresee Virginia rem to Brandon Vt
Bresett Janet clk 1414 Main h at WSpfd
Bresky Benjamin (Ida) live stock 42 John h do
—Florence E r 25 Thames
—Hannah packer Chicopee r 42 John
—Herman C (Rebecca) traffic mgr Boston h 40 Bancroft
—Hyman A slsman MBCo h 17 Calhoun
—Israel painter 25 Thames h do
—Jacob in US Army r 25 Thames
—Mary C r 17 Calhoun
—Samuel rem to NY
Breslan Maurice P (Stella B) freight loader 21 Cypress h 26 Lexington
Breslin Charles F (Edna J) foreman 1414 Main h 53 Clifton av
Bresnahan Anna M mach opr USA r 20 Converse
—Charles J city councilman r 47 Jefferson av
—Daniel J (Mabel B) opr StRy and state rep h 47 Jefferson av
—George F emp VNCo r 19 Franklin
—Helen V insp WSpfd r 49 Ringgold
—James F h 49 Ringgold
—James L (Collin's Tavern) 236 Worthington h at Westfield
—John J lwyr 3d fl 1200 Main r 34 Bronson ter
—John J (Rose A) pressman S Union h 68 Gold
—Josephine r 79 Spring
—Josephine M wid Patrick T emp 233 Carew h 151 Cass
—Margaret nurse WECo h 36 Belmont av
—Margaret A wid James F bev 550 Sumner av h 89 Kimberly av
—Mary C r 49 Ringgold
—Michael E stereotyper S Union r 49 Ringgold
—Patrick T r 49 Ringgold
—Thomas F in US Navy r 151 Cass
—William (Anna M) bakery wkr 297 Plainfield h at Holyoke
—William H chauf WSpfd r 49 Ringgold
Bresnan Cornelius F clk 296 Columbus av h 121 Wilbraham rd
Bresnehan Morris mach opr USA r 30 Mattoon
Bressack Harry B (Hattie B) mgr 1120 Main h 180 Springfield
Bressam John A (Genevieve) in US Navy h 451 Eastern av
Bressard Loraine A office sec (314) 44 Vernon h at N Wilbraham
Bressem Albert E (Evelyn M) coil winder Westinghouse h 66 Silas
—Emil A (Jessie F) h 90 Leavitt
—John A in US Navy r 90 Leavitt
Bressette Albert F (Mildred D) in US Army r 2462 Main
—Edward (Mina M) h 2707 Columbus av
—Edward G (Pauline L) rem to WSpfd
—Elizabeth insp USA r 350 Chestnut
—Frank h 276 Ambrose
—Louis I (Mary J) emp city h 350 Chestnut
—Louis J in US Army r 350 Chestnut
—Mary A wid Archie waitress 268 Bridge h (1) 172 Carew
Bressor Arthur J (Frances D) mach opr USA h 87 Monmouth
Breton Ernest J (Donalda M) patternmkr USRCo h 45 Milford
—Henry E (Almerena) painter emp 7 Market h 1034 State
—Henry L T in US Army r (6) 765 Main
—J Theophile (Emma M) molder CVMfgCo h (6) 765 Main
—Joseph E (Eugenia J) woodwkr USA h 431 Central
—Odilon J (Annette J) auto wrecker 240 Main h 356 Orange
—Pearl A pocketbookmkr 93 Orleans r (6) 765 Main
—Rachel F labeler 53 Wilbraham rd r (6) 765 Main
—Theophile molder CVfgCo r 13 Wilcox
Brett Grace L Mrs mach opr VNCo r 369 Wilbraham rd
Bretta Carlo L (Angelina C) in US Army h 23 Sheldon
—Carmela insp USA r 112 10th
—Eleanor M clk SF&MInsCo r 765 Main
—Lawrènce (Alice) cook WSpfd h 29 Warriner av
—Mario in US Army r 112 10th
—Tomaso (Emilia) restwkr h 112 10th
—Vincent baker emp 297 Plainfield h at WSpfd
Brettle Augustus restwkr r 171 Chestnut
Breuninger Ernest A foreman AmBCorp Main h at Feeding Hills
Breux Martha C Mrs r (5) 47 School
—Philip W in US Navy h (5) 47 School
BreVeglieri Leo L (Rita A) (Springfield Suburban Express) 255 Liberty h 1480 Wilbraham rd
Breveglieri Daniel L (Helen A) in US Navy r 315 Chestnut
—Louis C (Mildred M) clk PO r 104 Eastern av
—Margaret wid Antonio h 104 Eastern av
Breveleri Hugo mason h 42 Margaret
Breverman George slsman r 25 Lexington
Breviglieri George M in US Army r 28 Pearl st pl
—Leo P mech 189 Taylor r 28 Pearl st pl
—Orlando E (Alphonsina M) h 28 Pearl st pl
—Victor H in US Army r 28 Pearl st pl
Brevilieri Louis A (Emily O) mach opr PM&GCo h 18 Priscilla
Brew Margaret J emp 55 Riverview ter r do
Brewer Anson H (Ida L) h 2494 Wilbraham rd
—Bdg 119-125 State
—Charles H (Minnie A) train dispatcher B&A h 69 Pemaquid IO
—Charles H Rev (Sadie S) pastor Holy Temple of God in Christ h 27 Congress
—Fred S (Hazel M) acct CFalls h 65 Manitoba
—Harriet S Mrs tchr 357 Hancock r 117 Buckingham
—Winthrop C (Violet D) supv TelCo h 44 Sylvan
Brewin Ann K emp WECo h 103 High
Brewster Arthur in US Army r 1838 Main
—Charles E in US Army r 1838 Main
—Edith M clk ASCo r 18 Vassar av
—Elisha H (Jessie W) r 240 Washington blvd
—Elizabeth r 240 Washington blvd
—Fay L artist r 29 Spring
—Fred A conf 128 Spring h 126 do
—Warren H rem to New Hampshire
—William construction wkr r 111 Berkshire IO
—William F (Dorothy) in US Army r 1838 Main
—William W (Grace L) compositor PPubCo h 29 Spring
Breyette Josephine Mrs r 17 Mattoon
Brez Sidney (Anna E) mach WSpfd h 48 Olmsted dr
Briatti Lena Mrs seamstress 296 Main r 2 Arlington ct
Brice George F (Allamae) trucker VNCo r 42 Charter av
—Robert J Jr (Florence E) clk 38 Hampden h 19 Wareham
Brick Catherine M r 181 High
—Earl S (Ruby E) in US Army r 34 Carver
—Irene K wid William slswoman 1414 Main h 181 High
—Ruby E Mrs nurse 34 Carver r do
—William J in US Army r 181 High
Brickbeck James rem to Boston
Bricks Rudolph W (Allice V) foreman AmBCorp Main h at Holyoke
Bridal Shop The (Herman Sadovsky) dresses 1249 Main
Bride Allan F in US Army r 327 St James av
—Elinor G clk 328 St James av r 327 do
—James J (Frances M) asst mgr 168 Lyman h 1005 Sumner av
—Maurice E (Kathryn G) conf 328 St James av h 327 do
Bridel Charles H (Ethel R) h (55) 40 High
Bridge Alice M head order dept 220 State h (1) 62 Avon pl
—Bar Inc Irving H Gruskin pres cafe 64 Bridge
—Beatrice M h 566 Carew
—Douglas G (Elizabeth) slsman Hazardville Conn h 68 Edgeland
—G Bennett died Oct 25 1943 age 73
—Grover emp USA r 55 Washburn
—Jeannette G senior clk (546) 196 Worthington r 566 Carew
Bridgeman Harry S h 186 Buckingham
—Marion E r 21 Morningside pk
Bridges Calvin printer emp 29 Worthington and (Mount Provin Press) 60 Walnut h 10 Queen
—Dorothy E steno 310 State h at CFalls
—Edith C wid Eugene T r (3) 329 Central
—Elizabeth wid James r 144 King
—Josephine B teller Hampden Savings Bank h (3) 329 Central
—Thomas (Eileen T) in US Army r 105 Mooreland
Bridgeway Awning Co (Steven J Tesny) 775 Columbus av
Bridgham Charlotte M student r 174 Westford cir
—F Nelson (Marie R) v pres-asst treas Strathmore Paper Co and pres-treas Day Lumber Corp 45 Fisk av h 174 Westford cir
—Harriette A student r 174 Westford cir
Bridgman Alice G Mrs slswoman 1502 Main r 76 Pomona
—Arline P married Richard L Dayton
—Dorothy F in WAC r 76 Pomona
—Edward F (Alice G) slsman 37 Taylor h 76 Pomona
—Harold K (Hortense W) chauf 687 State h (8) 685 do
—James G (Luella M) slsman WSpfd h (7) 976 State
—Kenneth T (Winifred D) mech eng Boston h 64 Dearborn
—Lawrence W (Doris B) acct Chicopee h 45 Athol
—Luella M Mrs tchr 51 Homer r (7) 976 State
—Margaret L theatrical performer r 76 Pomona

BRIDGMAN
—Richard C r 74 Walnut
—Thusa W wid Herbert R r 45 Athol
Bridwell Earle H (Jessie L) waiter 140 Chestnut r 43 Park
Briefer Jacques J (Universal Products Co) 7 Worthington h at NY
Brien Joseph E (Elvina M) helper USA h 10 Massasoit
—Wilbur F (Marion R) prod asst USA h at CFalls
Brien's Service Station (George B Anderson) 326 Armory
Briere Alfred A (Catherine A) upholsterer 52 Lowell h do
—Amazier J janitor 1379 Main r 39 Bancroft
—John A (Eleanor L) chauf 440 Worthington h 89 Johnson
—Leon C (Doris T) chauf 162 Taylor h 26 Washburn
—Norman P (Ella) rem to E Longmeadow
—Wilfred J (Ida A) insp G&BMfgCo h 477 Belmont av
Brierley Charles W (Gladys B) mgr auditing dept 1295 State h 48 Newhall
Brierly Hattie F wid Albert H r 14 Northampton av
Brietwiser Mary M Mrs r 288 St James av
Briezinack Mary insp AmBCorp r 57 Chapin ter
Brigada Joseph (Irma) ins agt (624) 293 Bridge h at CFalls
Briganti Carmine J (Victoria) emp AmBCorp h 412 Armory
—Joseph in US Army r 412 Armory
—Louis in US Army r 412 Armory
Briggs Albert B (Elizabeth J) insp-foreman AmB Corp h 48 Firglade av
—Anna L died Dec 4 1943 age 84
—Charles H (Adelaide M) chauf Holmes Transportation Co h 2443 Roosevelt av
—Daniel A (Norma L) clk Westinghouse h 44 Brunswick
—Dora M tchr 415 State r 9 Buckingham pl
—Dorothy L rem to Southbridge
—Dorothy S Mrs ins agt (412) 1387 Main h at Blanford
—Earl (Irene M) clk 95 State r 20 Leonard
—Earl L (Eleanor E) foreman 1186 State h (19) 986 do
—Earl R (Lillian B) polisher WSpfd h 44 Sedgelia
—Earle B clk city r 63 Spring
—Edna D J tchr 340 Sumner av r 9 Buckingham pl
—Elsie Mrs r 193 Worthington
—Elsie S reporter S Daily News r Hotel Charles
—Everett A insp AmBCorp r 165 Princeton
—George far h Old Mill rd
—George D (Grace G) guard 55 Stockbridge h 15 Temple
—Gerald M in US Navy r 20 Leonard
—Harold finisher S Bronze & Aluminum Co r 531 State
—Harriet wid Frank H died Apr 12 1944 age 80
—Irene M Mrs emp city r 20 Leonard
—J Lawrence (Vivian S) auto mech WSpfd h 57 Hayden av
—Louise R Mrs emp PM&GCo r (1) 935 Main
—Mabel R wid Wilbur mach opr 395 Dwight r 22 Mill
—Marian A helper 6th fl 295 Worthington h at WSpfd
—Mary J wid Alson O housekpr r 56 Malden
—Myron C (Grace F) taxi 208 Pearl h do
—Myrtle E Mrs bkkpr The Third Nat Bank and Trust Co of Spfd 1391 Main h at Westfield
—Robert W (Mildred A) mech 721 Worthington h 814 do
—Sarah E Mrs r 48 Firglade av
Brigham Alan E draftsman USRCo h 196 Locust
—Archie W slsman (512) 1562 Main h at Longmeadow

**BRIGHAM COMPANY INC THE**
Matthew J Fox pres-treas Gertrude E Shea sec and asst treas women's ready to wear apparel furs and accessories 1365 Main—See p 82

**BRIGHAM D H & COMPANY**
(The Brigham Company Inc) women's ready to wear apparel furs and accessories 1365 Main—See p 82

—Elizabeth Smith Mrs r 15 Tiffany
—Emma E wid Fred C h 78 Bowdoin
—Frederick C field man 87 Albany r 33 Stratford ter
—Frederick W (Henrietta S) draftsman CVMfgCo h 263 Redlands
—George painter r 1853 Main
—George H (Josephine L) foreman VNCo h 96 Andrew
—Howard H in US Army r 33 Stratford ter
—J Kendall auditor 95 State r 4 Ingraham ter
—Marjorie M Mrs priv sec 132 Birnie av r 37 George
—Robert M (Frances) industrial relations director 35 State and pres Springfield Junior Chamber of Commerce 134 Chestnut h (X) 29 High
—Viola J sec to pres 132 Birnie av r 68 Dunmoreland
Brigham's Blk 1365 Main
Brighenti John N h 86 Norwood

Hard Chromium Plating **THOMAS J. MURRAY** *Springfield's Largest Platers* Complete Plating Service
964-966 Main Street - West Springfield DIAL 2-3129

HAMPDEN SAVINGS BANK MUTUAL - NO STOCKHOLDERS
INC. 1852 1665 MAIN STREET
Club Accounts for CHRISTMAS, VACATIONS, TAXES, Etc.

**BRIGHENTI**
—John N Jr (Esther) h 86 Norwood
—Laura seamstress Chicopee r 88 Dwight rd
—Louis J mach opr MDFCo r 86 Norwood
Bright Marion G wid Wellington r 192 Allen
—Robert J (Bertha A) clk 38 Walter h at CFalls
—Weston F (Genevieve W) insp AmBCorp Main h at Millbury
Brighton The apts 313 Birnie av
Brightwell John (Laura M) janitor Westinghouse r 43 Catharine
—Sam (Annie M) janitor Westinghouse h 43 Catharine
—Will (Clara B) oil washer Westinghouse r 59 Auburn
Brightwood Bowling Alleys (Alfonso Morisi) 2924 Main
—Tavern (Michael J Hally) 2762 Main
—Window Cleaning Co The (Carl Lemmer) 69 Palmer av
Brill J G Co of Massachusetts The Walter Abrahams asst treas car mfrs 116 Wason av
—J Rodney (Ione F) foreman MBCo h 58 Canterbury rd
—Jennie I h 52 Sycamore
—Ruby B wid Roy J r 14 Brunswick
Brillion Victor h 70 Patton
Brinck Alfred P (Myra I) carp 116 Barber h do
—Doris M Mrs insp GBCo r 107 Pendleton av
—John E boxmkr USA r 116 Barber
Brindley Mary Mrs furn rms 46 Sargeant r do
—Robert J (Mary) emp 7 Worthington h 46 Sargeant
Brinkman Gilbert H (Maude A) foreman S Bronze & Aluminum Co h (8) 160 College
—Henry M (Gladys) sand blaster S Bronze & Aluminum Co h 42 Montmorenci
—Joseph W in US Army r 91 Somerset
—Leona waitress r 1967 Main
Brinks Incorporated John Anderson mgr armored cars (310) 168 Bridge
Brinn Harry E mach opr Westinghouse r 2177 Main
—Norman L (Marion P) welder Westinghouse h 125 Ardmore
—Phillip I dairywkr 302 Locust r 21 Maple
—Victor H (Josephine A) insp Westinghouse h 542 Union
Brinson Edith E clk Westinghouse r 23 Girard av
Brinton Royal O (Mary V) insp USA h 138 Yale
Briotta Antoinette E sheet metalwkr SETCo r 92 Melrose
—Cosimo priv chauf r 19 Morris
—Daniel in US Army r 19 Morris
—Felix P (Victoria A) lathe opr 45 Warwick h 14 Lombard
—Gus A (Ethel G) clk 754 Main r 37 Walter
—Joseph (Colette) h 92 Melrose
—Mary E insp USA r 92 Melrose
—Michael mail porter B&A r 92 Melrose
—Robert A (Rose A) mach Chicopee h 18 Sumner av
—Vincent in US Army r 19 Morris
—Vincenza wid Andrew h 19 Morris
Brisbine Frank E (Grace M) rem tto Holyoke
Brisbois Claire O clk MMLInsCo r (5) 91 Park
—Edmond (Elizabeth) condr B&A h (5) 91 Park
—William W (Lena C) emp BMTCo h 74 Lowell
Briscoe Dorothy A bkkpr CBWWks r (10) 160 Walnut
—John S (Lottie M) set up man USA h (10) 160 Walnut
Brisk Celia wid Joseph L h 111 Commonwealth av
—Lester clk Feiner Chemical Mfg Co Inc 239 Mill IO r 183 Leyfred ter
—M Katharine bkkpr 322 Main r 111 Commonwealth av
—Ray Mrs v pres-clk Feiner Chemical Mfg Co Inc 239 Mill r 183 Leyfred ter
—Rose E bkkpr 52 Hillman r 111 Commonwealth av
—Samuel (Ray) pres-treas Feiner Chemical Mfg Co Inc 239 Mill h 183 Leyfred ter
—Seymour H in US Army r 183 Leyfred ter
Briskin Hyman M (Lena) h 46 Sumner ter
—Robert H in US Navy r 46 Sumner ter
Brissette Alfred R in US Navy r 49 Morgan
—Claire D packer 120 Bond r 49 Morgan
—Harvey E (Flora A) emp GFBCo h 49 Morgan
Brisson Adelor J (Agnes R) yardman CVMfgCo h 35 Healey IO
—Lawrence A in US Army r 35 Healey IO
—Leon P L in US Army r 35 Healey IO
—Maurice J checker CFalls r 4 Peer
—Paul H in US Army r 4 Peer
Bristol Carroll L (Margaret E) sls promoter Taunton Mass h 98 High
—Edward S in US Army r (5) 1 Greenwood
—Etta Mrs r 1967 Main
—Gilman W (M Elizabeth) slsman 121 Lyman h 22 Warner
—Henry M (M Erma) slsman 60 Cypress h 100 Middlesex
—Herbert E (Agnes F) lab h (5) 1 Greenwood
—Jean Mrs emp 1827 Main r 178 William
—Jennie A r 9 Temple
—Lawrence A (Helen M) insp E Longmeadow h 25 Powell av
—M Elizabeth Mrs steno 95 State r 22 Warner

**BRISTOL**
—Margaret E Mrs priv sec Federal Land Bank r 98 High
Britain Royal F (Ethel L) elec AmBCorp h 117 Northampton av
Britha Edward S clk CVMfgCo r 140 Hampden IO
—Helen M seamstress 125 Main r 140 Hampden IO
—Jennie G benchwkr Westinghouse r 140 Hampden IO
—Joseph J gunmkr USA r 140 Hampden IO
—Stanley (Maria) h 140 Hampden IO
British War Relief Society Alexander T MacLean chairman 143 State
Britt Edward P (Minnie) h 33 Central
—John J (Mary C) buyer 1414 Main r 762 Carew
—Mary C h 98½ Fort Pleasant av
—Thomas C r 98½ Fort Pleasant av
Brittain Edward W W (Natalie G) emp city h 24 Barber
—Edward W W Jr in US Army r 24 Barber
—George H (Sarah C) coml trav h 19 Wesson
—Harvey S rem to NY
—James T (Marguerite J) molder CVMfgCo h 22 Barber
—John T (Bertha S) chief rate setter CVMfgCo h 1617 Bay
—Lambert W in US Army r 19 Wesson
—Richard A in US Army r 24 Barber
—Ruth E sorter 89 Main r 24 Barber
—William W (Nellie M) director of playgrounds city h 55 Ashley
—Windsor M (Edna R) teller S Nat Bank h 43 Edgemont
Britten Charles E (Edith I) signal maintainer B&A h 16 Montrose
—Edith I Mrs cafeteria wkr 310 State r 16 Montrose
Britton Bernard B bricklayer r (11) 2 Gerrish ct
—Helen wid Albert emp USEnvCo r 139 Verge
—Inez D wid William J clk 1414 Main h 135 Dunmoreland
—John F (Lillian A) eng city h 76 W Alvord
—John R (Marie C) bricklayer h 501 White
—Katherine wid Bernard B h (11) 2 Gerrish ct
—Louis J (Mable A) letter carrier PO 436 Dwight h at Westfield
—Lucy A wid Josiah H furn rms 23 Holyoke h do
—William M (Rosella D) eng H L Handy Co h 19 Montrose
Brizzolesi Silvio emp CVMfgCo r 61 Greene
Broad Charles (Katherine M) (Charles Broad Tire Co) 77 Dwight h 24 Sumner ter

**BROAD CHARLES TIRE CO**
**(Charles Broad) tires-radios toys and gifts 77-79 Dwight**

—Edna Mrs clk 128 Spring r 126 do
—Edward in US Army r 24 Sumner ter
—Jack in US Army r 586 Dickinson
—Leon W (Edna) grocer 128 Spring h 126 do
—Morris (Ida) presser 318 Dwight h 586 Dickinson
—Ruth slswoman 1373 Main r 586 Dickinson
—Ruth wid Isaac r 16 Lawndale
Broadbent Albert F (Elizabeth I) foreman Westinghouse r 874 Berkshire av IO
—Benjamin J (Florence L) r 2167 Main
—Catherine A mail clk MCCo r 874 Berkshire av IO
—Charles h 34 Hamburg
—Elizabeth A insp AmBCorp r 874 Berkshire av IO
—Elizabeth I Mrs insp USA r 874 Berkshire av IO
—Eugene C (Alice C) h 27 Groveland
—Eugene C Jr in US Navy r 27 Groveland
—Florence L Mrs emp 2167 Main r do
—Joseph in US Navy r 27 Groveland
—Joyce clk 2167 Main r do
—Raymond (Marion) emp 55 Stockbridge h 80 Pasco rd IO
—Sanford L (Marion M) watchman CVMfgCo h (5) 198 Central
Broadfoot Mina E steno 1351 Main h (15) 108 Byers
Broadhead Morgan (Ambrosine) insp Westinghouse h 31 Ozark
Broadhurst Alice L h 151 Sherman
—Austin in US Navy r 165 Buckingham
—Bertha B Mrs sec Wesson Memorial Hospital 140 High r 165 Buckingham
—Edward T in US Navy r 165 Buckingham
—Edward T (Bertha B) judge Superior Court 37 Elm h 165 Buckingham
—Louise A wid Robert W died Dec 8 1943 age 82
—Marion H h (116) 786 State
—Robert B (Hannah B) asst prod mgr 95 State h 66 Mill

**BROADLOOM**
**White Rug Company agts 1123 State—See foot lines**

Broadway Bdg 105 Bridge
—Bowling Alleys (Paride A Morisi) 82 Broadway
—Office Supply and Equipment Co Michael Gordonstein mgr 55 Vernon
—Pet Supply (Joseph L McGrath) 97 Broadway
—Rooms (Samuel Olden) furn rms 89-93 Bridge
—Theatre (Western Massachusetts Theatres Inc) 101 Bridge
—Theatre Bdg 101 Bridge

Broberg John E (Ellen) sec Springfield Iron Works Inc 3 Amboy ct h 69 Edgewood
Brocher Georgianna M wid Oliver T h 276 Dwight st ext
Brochu Alice mach opr USA r 130 Cloran
—Edward r 1132 Main
—Edward mach Holyoke h 130 Cloran
—George A (Helen T) administrative asst USA h at Longmeadow
—Georgette nurse emp 1414 State r 130 Cloran
—Harold F ins (416) 1387 Main h at Holyoke
—Henry E (Hortense T) foreman 838-842 State h at CFalls
—Mayo J (Laurette M) insp USA h 84 Monmouth
—Raymond F (Mildred M) clk PO h 21 Pasadena
—Roland H (Cecile M) acct emp 38 Walter h at Holyoke
—Wilfred mach opr USA r 130 Cloran
Brock Carrie r 32 Clifford
—Home for Aged Persons (Mrs Ora V Bosworth) 57 Grand
—Isabelle D married William B Whiston rem to New Britain Conn
—John D (Isabelle K) educator 263 Alden h 56 Colonial av
—Lyman S (Eva S) h 10 Federal ct
—Stanley L (Ethel R) mgr 1880 Columbus av h (3) 17 Holland
—Stephen H (Emily) sta eng 233 Carew h 135 Barber
Brockett Jane asst dietitian S Hospital r do
—Ralph W vault custodian Spfd Nat Bank h 393 Union
Brocklebank Ruth L tchr 235 State h at WSpfd
Brockney Delia wid Fred nurse 56 Rosella r do
—Edgar (Lila M) in US Navy h 86 Norman
—Ernest (Emma I) receiving clk CVMfgCo h 26 Pasco rd IO
—Lila M Mrs steno 95 State r 86 Norman
—Phillie wid Jacob H rem to Providence RI
—William J (Rena I) crane opr CVMfgCo h 41 Quebec IO
Brockway Flora A wid Henry r 143 Belmont av

**BROCKWAY - SMITH - HAIGH-LOVELL CO**
**Raymond J Finnan mgr wholesale doors sash and mill work 42 Waltham av**

Brod Abraham (Rose) barber 105 Worthington h 48 Shawmut
—Rose Mrs slswoman 1484 Main r 48 Shawmut
Brode Charles painter B&M r 22 Brookline av
—Gussie A r 22 Brookline av
—Harry h 22 Brookline av
—Ida clk 1320 Main r 22 Brookline av
—Rose L bkkpr 28 Taylor r 22 Brookline av
Brodecki Anthony (Sophie) h 409 Franklin
—John C (Victoria N) lathe opr Westinghouse h 81 Armory
Broden Allen W (Sybil) mgr 331 Dwight h at Longmeadow
—George A slsman 331 Dwight r inq do
—Hazel r 1871 Main
Broderick Agnes M Mrs h 577 Armory
—Anna V r 7 Greenwich
—Bertram D mach MDFCo r 21 Rutland
—Bertram M (Isabelle) h 21 Rutland
—Carolyn dept mgr 1451 Main h (5) 86 Byers
—Elinor L Mrs draftsman 1694 Main r 31 Fort Pleasant av
—Elizabeth M cashier SPMInc r 193 Worthington
—Ernest E (Mary A) route slsman 294 Plainfield h (6) 15 Jenks
—Eugene G student r 30 Lillian
—Francis M in US Navy r (4) 14 Holland
—Frank M (Helen) grinder AmBCorp h (4) 14 Holland
—Harold M (Elinor L) in US Navy r 31 Fort Pleasant av
—Harold W (Gladys) assembler AmBCorp h (1) 13 Holland
—Isabel F mach opr 1987 Columbus av r 61 Essex
—Joseph D clk SF&MInsCo r 105 Clifton av
—Josephine G wid Eugene A h 30 Lillian
—Martin (Sylvia A) in US Army r 35 Malden
—Michael E (Minnie E) janitor r 31 Sargeant
—Miriam J married Edward J Leary
—Raymond W in US Army r (1) 13 Holland
—Sylvia A Mrs priv sec (206) 1200 Main r 35 Malden
—Vincent A (Clare N) h 105 Clifton av
—Walter M (Mary) (Roper and Broderick) (340) 1694 Main h at Chicopee
—William J mach opr USA r 577 Armory
—Winifred C typist AmBCorp r (1) 13 Holland
Brodeur Antonio E (Emma C) fireman E Hartford Conn h 188 Windemere
—Arthur W (Dorothy A) mach USA h 90 Oswego
—Claire L typist S Bronze & Aluminum Co r 137 Johnson
—Dorothy A Mrs slswoman 1414 Main r 90 Oswego
—Dorothy M nurse Mercy Hospital r do
—Eugene (Eva) oil burners 19 Alpha h do
—Fernande Mrs h 550 Carew
—George died Sept 17 1943 age 64

WESTERN MASSACHUSETTS ELECTRIC CO. *Better Light Means*
73 State Street TEL. 4-8211 Springfield, Mass. *Better Sight*

FIELD, EDDY & BULKLEY
1200 MAIN STREET PHONE 4-1112
SPRINGFIELD FIRE and MARINE
LOCAL AGENTS

—George D (Beatrice D) insp SGLCo h 137 Johnson
—George P in US Navy r 188 Windemere
—Harold A filer USA h 53 Knox
—Hector C (Sarah) shipping clk 1379 Main h 115 Essex
—Henry A (Florence) shear cutter Westinghouse h 131 Prentice
—John foundrywkr SDFCo r 81 Alexander
—Joseph E (Katherine D) mach AmBCorp h 21 Ringgold
—Leo L (Emma C) mach emp 55 Stockbridge h 73 Dawes
—Lillian E married James E Doyle
—Louis (Celesta M) freight clk NYNH&H h 374 Franklin
—Lucille E R office sec 61 Chandler r 73 Dawes
—Raymond A prod eng USA r 53 Knox
—Rosanna wid George h 19 Central
—Theodore chauf govt r 992 Main
—William A chauf Chicopee r 78 Liberty
Brodie Leonie emp 95 Maple r do
Brodkin Archie (Lily) h (3) 15 Jenks
—Louis M (Sarah K) conf 686 Belmont av h 632 do
Brodowski Honora K winder Westinghouse r 6 Hampden IO
—Joseph (Catherine K) molder CVMfgCo h 6 Hampden IO
—Karol J (Rhea M) mach E Longmeadow h 8 Hampden IO
—Stanley P (Jennie) in US Army r 8 Hampden IO
—Veronica M assembler Westinghouse r 6 Hampden IO
Brodrick Josephine F Mrs tel opr ASCo r 22 Mayfield
—Timothy H (Josephine F) tinsmith USA h 22 Mayfield
Brody Benjamin (Faye) slsman 75 Essex h 65 Oswego
—Celia bkkpr 761 Dwight h 264 Dwight st ext
—Esther Mrs r 103 Federal
—Samuel G (Leah C) dentist (212) 1597 Main h 90 Somerset
Brodye Laura Mrs laundrywkr h 69 Auburn
Broe Doris E rem to Hartford Conn
—Gerald D (Hazel E) foreman CFalls h 53 Rosella
Broga Harry W (Bertha M) dispatcher E Hartford Conn h 109 St James cir
—Iola V wid William W furn rms 67 Mulberry h do
—Kenneth L (Evelyn L) rem to Westfield
—Wilson C (Ethel B) asst eng USA h at Westfield
Brogan Edward G (Henrietta M) gen supt VNCo h 278 Berkshire av
—Gaynor P mach Pittsfield r 278 Berkshire av
—John J (Florence T) tool crib atdt VNCo h 52 Colonial av
—John J Jr in US Navy r 52 Colonial av
—Joseph barber 142 Boston rd r 52 Colonial av
—Mary P steno VNCo r 278 Berkshire av
—Patrick J barber emp 142 Boston rd r 52 Colonial av
Brogue Edward (Minnie E) caretaker WSpfd h 69 Lebanon
—Minnie E Mrs tchr music 69 Lebanon r do
Broina Pasqualli r 22 Norwood
Bromage Anna M comptometer opr H L Handy Co r 44 Pasco rd IO
—Edith G clk SFCo r 44 Pasco rd IO
—Frederick (Maria E) in US Army r 51 Marlborough
—Henry M mgr 190 Main IO r 44 Pasco rd IO
—Ida E wid Charles h 44 Pasco rd IO
—John W in US Army r 44 Pasco rd IO
—Margaret Mrs r 11 School
—Maria E Mrs nurse A&PCo r 51 Marlborough
—May E priv sec AmIntCol r 44 Pasco rd IO
Broman Paul A (Virginia R) claim adjuster 146 Chestnut h 439 Gifford
Bromersky Alexander (Dorothy M) painter Westinghouse r 36 Montmorenci
Bromirski Grace C Mrs tchr 58 Hartford ter h at Longmeadow
Bromley A Jay (Minnie B) h 158 Belvidere
—Ellen V wid William A h 90 Elijah
—Frank G (Beatrice S) in US Army h (1A) 1292 Bay
—William H (Ruth) emp MCCo h 992 Berkshire av IO
Bronchini Robert in US Navy r 53 Grover
—Rose wid Raymond h 53 Grover
Bronner Charles F in US Navy r 37 Craig
—Felix C (Florence M) mach Holyoke h 37 Craig
—Paul J auto mech r 48 Abbe av
—Philip K in US Navy r 37 Craig
—Wesley W r 37 Craig
Bronson Helen M cashier (801) 145 State h (20) 108 Byers
—Laura M steno USA r 79 Spring
—Miles M (Helen T) h 36 Sylvester
—Theresa wid William O furn rms (3 and 7) 52 Pearl h (3) do
Bronx The apts 28 Sumner av
Brook Aaron L (Bertha W) (B M B Machine Co) 34 Hampden h 18 Sumner av
—Bertha W clk USA r 18 Sumner av
—David (Florence) ins agt PruInsCo h 32 Shawmut

—Earl D (Edna M) chauf Prest-O-Lite Co Inc h 17 Pine Grove
—Earl W in US Army r 90 Pine Grove
—Edith M Mrs bkkpr HC&PCo r 1299 Allen
—Edwin died Sept 15 1943 age 67
—Ella M Mrs lathe opr 55 Stockbridge r 47 Suffolk
—Ernest A (Nellie E) mach emp 55 Stockbridge h 23 Tavistock
—Frederick (Alice A) emp 55 Stockbridge h 1168 Boston rd
—George H (Zella) emp 55 Stockbridge h 23 Pine Grove
—Gita wid Mandel r 18 Sumner av
—Hazel M in WAVES r 90 Pine Grove
—John J (Anna E) policeman h (8) 17 Jenks
—Lendell W (Ella M) in US Navy h 47 Suffolk
—Martha C wid Edwin h 15 Tembey
—Milton E (Edith M) (Forest Park Plumbing and Heating Supplies) 403 Dickinson h 1299 Allen
—Robert P (Jane M) supv Westinghouse h 151 Maynard
—Shirley L receptionist E Longmeadow r 90 Pine Grove
—Wallace R r 23 Pine Grove
—William (May A) driller Westinghouse h 90 Pine Grove
—William V (Mildred E) field director Am Red Cross h 130 Wellington
Brookline The apts 1160 Dwight
Brooks Alice G wid Irving S h 96 Mapledell
—Amos R (Amy T) trouble dispatcher WMassElecCo h 21 Carlisle
—Arthur R cost clk SETCo r 13 Hawthorne
—Bank Note Co Joshua L Brooks pres-treas J Loring Brooks Jr v pres-asst treas lithographers and folding box mfrs 140 Wilbraham av
—Bernadette V Mrs emp AmBCorp r 47 Clyde
—Bernice J Mrs r 262 Commonwealth av
—Bernice K emp USA h 44 Orleans
—Blanche Mrs r 1757 Main
—Charles paper cutter (802) 29 Worthington h at CFalls
—Charles W died Jan 9 1944 age 68
—Clarence R (Virginia M) lwyr (Brooks & Wallace) (822) 1387 Main h at Longmeadow
—Clifford (Ethel M) in US Army r 452 Allen
—Dorothy C r 85 Harvard
—Earl F foreman St Michael Cemetery 1625 State r 587 Worthington
—Edith M wid Josiah D r 8 Blake Hill
—Ellen F wid Frank H r 1105 Worthington
—Emma D wid Frank L h 106 Grenada ter
—Florence M Mrs mach opr 27 Lyman h 17 Howard pl
—Francis J (Mary E) h 36 Harriet
—Francis W (Anna F) guard USA r 9 Bond
—Frank A contr 23 Sherman r do
—Frank H (Mary L) hod carrier 97 Bond h 238 Sharon
—Frank J mgr 2787 Main r do
—Frank P (Albertha J) watchman B-DBCCo h 3512 Main
—Frank S (Olive) eng AmBCorp h 180 Bristol
—Fred N died Dec 14 1943 age 62
—Fred R died Aug 11 1943 age 88
—George orderly 1400 State r do
—Gordon (Mariella) carp VNCo h 145 Colton
—Harold (Harriet E) railway mail clk h 176 Maynard
—Harold B (Mae) emp AmBCorp h 200 College
—Harold G in US Marines r 145 Colton
—Harriet wid Charles W r 209 Chalmers
—Henry C (Elizabeth A) mach adjuster USA h 189 College
—Howard B (May S) test eng AmBCorp h 200 College
—Isaac C (Mamie) carp Westinghouse h 26 Prentice
—J Loring Jr (Barbara T) v pres-asst treas Brooks Bank Note Co 140 Wilbraham av h at Wilbraham
—John E (Mildred E) dist plant supt 283 Worthington r inq do
—Joseph E (Bernadette) insp E Longmeadow h 36 Central
—Joshua L (Margaret) pres-treas Brooks Bank Note Co 140 Wilbraham av and pres Eastern States Exposition (202) 292 Worthington h 27 Mulberry
—Lawrence R (Lois B) tool eng AmBCorp h 30 Longfellow ter
—Mabel F h 85 Harvard
—Marian I emp 55 Stockbridge r 145 Colton
—Marion E clk (508) 115 State r 38 Winthrop
—Marjorie C rem to Wethersfield Conn
—Mary E Mrs calculating mach opr USA r 36 Harriet
—Mary P r 9 Adams
—Maude A priv sec (260) 121 Chestnut h (6) 103 Pearl
—Men's Shop (David Cowen and Louis G Dramin) 1205 Main
—Morgan T purchasing agt 4 Birnie av r 50 Broadway

—Nathan T watchman 29 Logan h 9 Adams
—Oliver N r 204 St James av
—P W & Co Inc Earle E Carter mgr investments (300-302) 293 Bridge
—Richard D (Bernice S) (Empire Mailing Co) 103 Worthington h 89 Abbott
—Richard S associate editor S Republican h Undine cir n Stapleton rd
—Robert B (Bessie M) slsman h 111 Fort Pleasant av
—Robert C (Carrie P) carp 788 Sumner av h do
—Roland A (Margaret C) emp G&BMfgCo h 232 Dickinson
—Sadie J Mrs r (3) 16 Bayonne
—Selden G in US Army and lwyr (Ellis Auchter & Kennett) 124 State r 96 Mapledell
—Sheldon B (Marjorie M) emp 21 Cypress h at Longmeadow
—Tillman C (Edith M) h 8 Blake Hill
—Viola M married Donald Geer rem to Arizona
—Virginia F clk 95 State r 47 Clyde
—Walter C supv unit head G&BMfgCo h 209 Chalmers
—Walter J (Mary A) emp USA h 333 Eastern av
—William H Jr (Bernadette V) in US Army r 47 Clyde
—Winthrop C (Mary M) mech 188 Liberty h (6) 160 Belmont av
—& Wallace (Clarence R Brooks and Dudley B Wallace) lwyrs (822) 1387 Main
Brooksbank Martha E mach opr AmBCorp r 71 Avon pl
—Winnifred R mach opr AmBCorp r 71 Avon pl
Broome James H (Mary J) mgr New Bedford h 163 Middlesex
—William elec emp (2d fl) 11 Park r 375 Union
Brooslin Anna F wid Samuel B (S B Brooslin Agency) (302) 1694 Main h 135 Firglade av
—James (Pauline) clk 327 Main h 74 Appleton
—Joseph (Eva) shoe repr 224 Dickinson h 39 Bloomfield
—Milton C student r 135 Firglade av
—Miriam typist AAF Depot r 39 Bloomfield
—Rose E wid Meyer slswoman 513 Sumner av h 402 do
—Ruth clk 95 State r 39 Bloomfield

**BROOSLIN S B AGENCY**
**(Mrs Anna F Brooslin) general insurance (302) 1694 Main—See p 114**

—Walter E (Ethel S) in US Army h 183 Woodside ter
Brophy Bridget rem to Pittsfield
—Claire M slswoman 1365 Main r 17 Biltmore
—Jessie E nurse 111½ High h do
—John W (Claire M) cable splicer WMassElecCo h 17 Biltmore
Broska Beulah E Mrs bkkpr 88 Birnie av r 23 Pennsylvania av
—Frank coremkr 164 Birnie av r 2230 Wilbraham rd
—John (Anna) emp 11 Bond r 32 do
—Joseph (Beulah E) in US Navy r 23 Pennsylvania av
—Mary wid Teofil h 2230 Wilbraham rd
Brosnahan John J r 25 Wilbraham av
—M Olive emp collection dept WMassElecCo h 14 Summit
Brosnan Annie B wid J Andrew r 26 Vinton
—Cornelius P (Elizabeth) policeman h 9 Mattoon
—Elizabeth Mrs furn rms 9 Mattoon r do
—Francis W (Mary K) policeman h 89 Shamrock
—John A emp Westinghouse h 26 Vinton
—Katherine E tchr 340 Sumner av h 140 Euclid av
—Mary K Mrs nurse Spfd Public Schools r 89 Shamrock
—Michael T (Mary A) supt of mails PO h 134 Littleton
—Minnie A tchr 235 State r 140 Euclid av
Brosnon Clement H (Edna L) profiler 55 Stockbridge r 68 Bryant
—Katherine M wid Daniel F matron MMLInsCo r 44 Sycamore
Brosseau Alphonse L (Lea M) auto repr 56 Gardner h 29 Carew ter
—Angie wid William C r 17 Phoenix
—Arthur (Aurelia E) mach PM&GCo h (2) 82 Belle
—Camille F (Helen M) letter carrier PO 436 Dwight h at Chicopee
Brossi James T (Ida J) mach IMCo h 28 Chapel
Brossmer Raymond H (Emmie T) mgr (516) 1537 Main h 64 Rittenhouse ter
Brotcher Edith M Mrs guard USA h 94 Walnut
Brothers Charles L (Jule) mgr 830 Dwight h 49 Blaine
—Harry B (Martha) mach opr USA h 19 Thames
—Henry S (Ruth G) h (1) 70 Saratoga
—John P r 30 Albemarle
—Rhoda E clk ASCo r 49 Blaine
Broton Edward A (Phyllis) buffer 86 Greenwood h 33 Butler
Brough Alexander S (Elizabeth) polisher Westinghouse h (5) 3337 Main
—Frederick H (Annie L) h 71 McKnight

Diamonds M. J. KITTREDGE, Inc. Silverware
Jewelry 1354 Main Street Watches

*"Better be Safe than Sorry"* **INSURE WITH**
**GOLDTHWAITE, PRESTON AND OLMSTEAD, INC.** **ALL FORMS OF INSURANCE and BONDS**

—Margaret L clk TelCo r 71 McKnight
Broughall Mayme E wid Thomas F (T F Broughall) 394 Chestnut h 150 Patton
—T F (Mrs Mayme E Broughall) funeral dir 394 Chestnut
Brougham Frank O (Ethel J) foreman 21 Cypress h 27 Appleton
—Pearl R service order checker 295 Worthington h at Holyoke
Broughton David S rem to Boston
—Douglas J (Josephine A) v pres Buxton Inc 93 Orleans h 1157 Sumner av
—Edwin J (Anne W) mach E Longmeadow h 400 Gifford
—Harrell W (Mary V) slsman GBCo h 66 Pomona
—Leon (Rita) emp USA h (9) 105 Magazine
—Louis S (Alice M) (Broughton & Fleming) 194 Pine h 86 Wellington
—Mary E wid Charles W h 155 Oakland
—Mary H Mrs clk 220 Albany r 31 Malden
—Robert N (Ada F) pharmacist Palmer h 151 Middlesex
—William F (Bessie S) expediter AmBCorp h 60 Catharine
—& Fleming (Louis S Broughton and Clifford D Fleming) grocers and meat 194 Pine
Brouillard Amie (Margaret A) bookbinder WSpfd h (8) 38 Roseland
—Catherine G r 200 Berkshire av
—Euclid J (Annette L) mach opr h 51 Butler
—Eva G clk USA r 35 Commonwealth av
—Francis A ships cook r 3234 Main
—Frank L r 95 Catharine
—John N (Ethel M) in US Navy r (8) 38 Roseland
—Raoul B (Eva G) molder 417 Liberty h 35 Commonwealth av
—Zephir W (Gertrude F) h 43 Kenyon
Brouillet Doris clk TelCo r (5) 61 High
—George G mach opr USA r 64 Thompson
—Gloria clk TelCo r (5) 61 High
—Joseph O (Leah) magneto repairs rear 61 Dresden h 61 do
—Lucille C typist 47 Federal r 61 Dresden
—R Orlando (May) mech 98 Taylor h (5) 61 High
—Ruth nurse S Hospital r do
Brouillette Agnes A priv sec MCCo r 106 Worcester IO
—Albert J (Nellie V) slsman H L Handy Co h 39 Villa pky
—Albertine M r 503 Plainfield
—Alfred G (Ida E) mach VNCo h 230 Eastern av
—Alfred J in US Army r 33 McKnight
—Anna E emp MCCo h 51 Pasco rd IO
—Bertha A wid Edmund H waitress 124 Broadway h 17 Agate ct
—Charles A (Jeanne M) real est 754 Chestqut h do
—Edna nurse S Hospital r do
—Edouard meat cutter r 2882 Main
—Emile A (Yvonne M) letter carrier h 31 Chester
—Gabrielle wid George H h 34 Donald
—George M r 52 7th
—Grace M priv sec MCCo r 51 Pasco rd IO
—Helen J in US Army r 39 Villa pky
—John E (Blanche R) grinder 118 Fiske av h (8) 537 Main
—Leonard E (Marie R) slsman 355 Chestnut h 48 Myrtle IO
—Marie R emp 1553 Main r 48 Myrtle IO
—Melvina wid James died April 24 1944 age 76
—Roy C (Marion A) buyer 1414 Main h (4) 57 Federal
—William (Virginia M) h 40 Congress
Brouker Fern M clk 95 State r 22 Howard
Broullard Artemise S wid Joseph h (2) 18 Wilcox
Brousseau Adolph T (Julia I) printer emp 53 Hillman h 32 Saratoga
—Adon E grinder USA r 58 Dearborn
—Albina Mrs h 41 Grosvenor
—Arthur J gas sta atdt r 49 Eastern av
—Leo J plumber MCCo h (2) 2141 Main
**—Roy L (Muriel I) toolmkr WSpfd h 53 Maynard**
Brousso Rita Mrs rem to Fairhaven Vt
Brouthers Norman O (Pearl M) gage checker USA h 168 Hancock
—Paul E (Ellen W) lay-out eng AmBCorp h 43 Arden
Brovender Irving (Minnie G) maintenance man Will h 1821 Parker
Broverman Earl (Sadie M) shoes CFalls h 21 Ashmont
Brow Arthur C (Helen F) chauf h 104 Kenyon
—Sophia wid Charles h 41 Bradford
Browdy Louis (Celia) slsman 595 Dwight h 108 Groveland
Brower Levi C (Esther E) insp Westinghouse h 29 Fernwold
Browlt Norman J (Jane) fruit mgr 15 Mason h 1057 State
Brown Abraham mech opr Westinghouse r 72 Prospect
—Adelaide H Mrs tchr 235 State r 9 Temple
—Adelaide L wid Mahlon H h 85 MassAv
—Adeline L h 14 Jenks

—Agnes C wid Howard h 147 Belmont av
—Albert (Ernestine C) mach opr CFalls h 481 Newbury
—Albert E (Theda E) laboratory technician AmB Corp Main h at Longmeadow
—Albert H (Adelaide H) slsman h 9 Temple
—Albert S (Dora T) rem to Holyoke
—Alberta M h 29 Myrtle
—Alexander (Margaret L) mach opr 132 Birnie av r 218 Island Pond rd
—Alfreda forewoman 298 Main r 643 Union
—Alice E Mrs office sec (819) 1387 Main r 1123 Sumner av
—Alice J clk SF&MInsCo r 56 Northampton av
—Alice S Mrs clk MMLInsCo r 346 White
**—Allen F (Mae A) mach opr h 145 Florence**
—Alpheus A emp USA r 44 Morris
—Alvin in US Army r 25 Appleton
—Amy E bkkpr 1337 Main r 22 Churchill
—Andrew C (Sadie M) waiter 1757 Main h (12) 43 Franklin
—Ann E beauty shop (406) 1537 Main r 72 Prospect
—Anna M tester r 309 Bay
—Anna M slswoman 1414 Main r 58 Bancroft
—Anna M wid Edward L h 137 Warrenton
—Annette E hostess 77 Market r 87 White
—Arline mach opr PM&GCo r 42 Richelieu
—Arthur N rem to Hartford Conn
—Barbara steno 310 State h at E Longmeadow
—Barbara cashier 483 Belmont av r 25 Appleton
—Benjamin (Mildred R) toolmkr Westinghouse h (4) 76 Oswego
—Bernice clk USA r 89 Lyons IO
—Bernice Mrs mach opr PM&GCo r 94 Essex
—Bertha L Mrs r 62 Harvard
—Blanche M wid Alexander L h 327 State
—Bruce M (Helen F) clk BBNCo h 17 Orleans
—Carolyn wid Sidney P died Dec 11 1943 age 78
—Carrie Mrs canvasser r 40 Temple
—Carrie M wid George H h 837 Belmont av
—Charles E in US Navy r 14 Carver
—Charles H (Elizabeth H) in US Army r 24 Bonnyview av
—Charles M (Dorothy) in US Army h 11 Armory sq
—Charles N (Bertha L) coml trav h 37 Newhall
—Charles O (Dorothy E) gasoline end St James blvd c Page blvd h 105 Prentice
—Charles R in US Army r 481 Newbury
—Charles S (Marie E) mech B&A h 50 Clinton
—Charles T (Marion W) clk B&A h 519 White
—Chester W (Martiel W) treas Springfield Finance Co Inc (500) 1490 Main h at Longmeadow
—Clarence D (Verona A) mach opr WSpfd h 19 Summit
—Clarence L (Muriel) slsman h 42 Cliftwood
—Claudia M Mrs mach USA r 111 St James av
—Clytie E wid Robert L r 118 Norfolk
—Cora M steno S Hospital r 85 Spring
—Cora M wid Levi died March 23 1944 age 73
—Cordelia wid Barney B h 42 Richelieu
—Cordell W in US Army r 29 Pasco rd IO
—Daniel (Grace E) mech G&BMfgCo h 126 Essex
—Daniel D (Marion A) asst to adv mgr 1330 Main h (1) 2708 do
—Daniel F (Julia A) h 700 Sumner av
—Daniel W pressman 340 Main h 78 Gilman
—David pres Rosedale Dress Inc 4th fl 296 Main h at NY
—David (Fannie) (Dwight Market) 45 Saratoga h 34 Colfax
—David H (Eva) tchr 235 State h (7) 85 Sumner av
—David P (Antoinette A) mach opr Holyoke h (2) 264 Pearl
—David S (Gertrude V) insp BMTCo h 19 Worcester av
—Dayton C r 85 MassAv
—Derby Cafe (Frank Biondello) 140-142 Dwight
—Donald (Simone L) emp G&BMfgCo h (27) 8 Waverly
—Donald in US Army r 214 Walnut
—Donald E in US Army r 133 Dickinson
—Donald J in US Navy r 14 Carver
—Dorothy B r 72 Prospect
—Dorothy M r 355 Belmont av
—Earl O (Gertrude J) chauf 10 West h 111 Greene
—Edgar A (Ella A) h 64 Bryant
—Edith clk 143 Eastern av h 26 Niagara
—Edith M steno (322) 31 Elm r 80 Cambridge
—Edward F slsman r 309 Plumtree rd
—Edward F in US Navy r 4 Salem
—Edward P in US Marines r 23 Harlan
—Effie M r (4) 11 Eagle
—Eleanor L married George Croteau
—Eleanor M married Neil Lent
—Elizabeth married Thomas DeBien
—Elizabeth wid Sidney r 780 Chestnut
—Elizabeth wid William r (5) 17 Congress
—Elizabeth A Mrs h 61 Monroe
—Elizabeth H Mrs in US Marines r 24 Bonnyview av
—Ella B wid William T h 90 Merrimac av
—Ellen nurse emp 1039 Worthington r do

—Ellen drill press opr USA r 43 10th
—Ellen S rem to Florida
—Ellis R (Mary E) in US Navy r 11 Forest Park av
—Elwood D (Eva F) clk 1295 State h 30 Oak
—Elwood H (Alice S) supv MCCo h 346 White
—Emma E died Nov 24 1943 age 56
—Ernest r 11 Queen
—Estelle Mrs waitress 328 Dwight h 24 Riverview
—Estelle M Mrs slswoman 1365 Main r 28 Mansfield
—Ethel matron USA h 100 Quincy
—Ethel M married Joseph A Tremblay
—Etta Mrs r 44 Copley ter
—Eulalia r 15 Jenness
—Eva A office sec A L Phelps Inc h (8) 29 Myrtle
—Evelyn T clk PO r 145 Everett
—Everett A in US Army r 87 White
—Everett H cribman PM&GCo h 45 Kimberly av
—Fairy P physician (201-204) 175 State h 130 Arvilla av
—Fannie J Mrs mach opr USA h (1) 37 Franklin
—Fannie R wid Harry r 61 Groveland
—Felix A elec eng emp 66 State and (Victoria Square Shoppe) 49 New Dwight r 22 Churchill
—Felix K (Sylvia L) elev insp 66 State h 22 Churchill
—Flora Mrs housewkr r 1815 Roosevelt av
—Flora M wid Joseph D h 80 Cambridge
—Florence M wid John W h 81 Orchard
—Frances C clk 201 Rowland r 19 Worcester av
—Frances C Mrs tchr 75 Carew r 196 Norfolk
—Frances M student r 141 Pendleton av
—Francis K (Beatrice) h 87 Manhattan
—Frank (Laura) in US Army r 61 Monroe
—Frank (Lilly M) janitor 543 State h (1) 549 do
—Frank A technician r 31 Thompson
—Frank F mach opr E Longmeadow r 567 Sumner av
—Frank J (Mabel M) loader RyEx h 61 Sargeant
—Frank W (Frances V) opr StRy h 141 Pendleton av
—Franklin (Bessie A) dairyman 294 Plainfield h (5) 218 Pearl
—Fred emp planning dept 132 Birnie av r 1603 Dwight
—Fred D (Katherine N) clk h 32 Edgemont
—Fred G (Mary T) elec h 53 Thorndyke
—Fred J (Irene E) slsman 88 Birnie av r 108 Ardmore
—Fred L (Alice E) h 88 Spring
—Fred L (Dorothy) mgr 87 State h at Longmeadow
—Fred P (Lilia G) eng B&M h 31 Noble
—Frederick A Rev (Creola C) v pres Cambridge h 396 Walnut
—Frederick G (Kate F) machs helper B&A h 50 Montmorenci
—George pressman PPubCo r 108 Ardmore
—George mach opr USA r 124 Cedar
—George B telegrapher B&M r 153 High
—George E (Elizabeth M) supv AMBCorp h 10 Mayflower rd
—George G in US Army r 22 Churchill
—George R (Ella) eng AmBCorp h 52 Alsace
—George R (Elsie M) foreman AmBCorp h 52 Barber
—George T (Helen T) emp AmBCorp h 117 Jefferson av
—George W h (4) 11 Eagle
—George W (Beatrice W) prod eng Chicopee h 28 Beaumont
—George W (Eliza A) h 24 Warriner av
—Gerald J in US Army r 154 Myrtle IO
—Gladys mach opr USA r 82 10th
—Gladys I (Elite Beauty Salon) (307) 1383 Main r 837 Belmont av
—Glenwood (Lois R) rem to Chicopee
—Glory C wid Edward K h 237 Bay
—Gordon J r 80 Cambridge
—Grace Mrs clk MBCo r 57 Avon pl
—H Hope priv sec 4th fl 196 Worthington r 328 Union
—Harold in US Army r 34 Colfax
—Harold (Doris) insp AmBCorp r 93 Montrose
—Harold C foreman E Longmeadw h 267 Dwight st ext
—Harold P tchr 53 Elliot h at Longmeadow
—Harold V (Nora S) coml trav h 197 Belmont av
—Harriet h (57) 786 State
—Harriet F clk 1295 State h at E Longmeadow
—Harry (Sophie) pharmacist 1197 Sumner av h 321 Oakland
—Harry (Sophie) assembler Westinghouse h 25 Appleton
—Harry L (Little Red Store) 34½ Maple h at Agawam
—Helen Mrs shipper 55 Stockbridge r 143 Belmont av
—Helen wid Benjamin r 78 Gilman
—Helen F steno WSpfd r (4) 11 Eagle
—Helen M insp 7th fl 29 Worthington r (5) 220 Carew
—Helen M wid Thomas J furn rms 47 Mattoon h do
—Helen V Mrs tel opr S Union h 4 Salem
—Henrietta H steno 339 Worthington r (44) 328 Union

REAL ESTATE RENTALS APPRAISALS
**A. C. WHITE, JR., REALTOR**
293 Bridge Street Telephone 2-5109
INSURANCE PROPERTY MANAGEMENT

FORBES & WALLACE . . SHOPPING CENTER FOR WESTERN NEW ENGLAND

**BROWN**

—Henry B (Eliza) steamfitters helper city h 43 10th
—Henry F (Bessie W) maintenance man IMCo h 321 Wilbraham rd
—Henry F (Edith P) baker emp 485 Central h 132 King
—Henry F (Loretta H) r 274 Pearl
—Herbert F (Neta M) letter carrier h 1145 Carew
—Herman in US Navy r 78 Essex
—Horace H (Edith C) h 50 Hall
—Howard (Madeline) in US Army r (7) 75 Avon pl
—Howard B (Maude E) asst medical director and physician MMLInsCo h 90 Rockland
—Howard F (Eva A) guard Union Trust Co h 353 Wilbraham rd
—Howard W grinder USA r 44 Morris
—Hugh H (Anna C) insp Westinghouse h 34 Plumtree rd
—Irene clk 196 Worthington r 60 Derryfield av
—Irene M h 16 Hubbard av
—Iris slswoman 1327 Main r 53 Olmsted dr
—Irl O (J Gertrude) chauf 10 West h 50 Bradford
—Irl O Jr in US Army r 50 Bradford
—Isadore (Sarah) mail porter B&A h 293 Belmont av
—Jack R (Louise R) mach eng IMCo h 321 Wilbraham rd
—James A (Anna L) tchr 1300 State h 69 Gold
—James E (Isabella B) toolmkr WSpfd h 31 Pleasant
—James H died April 26 1944 age 60
—James M (Gertrude L) emp AmBCorp h (2) 2782 Main
—James R (Caroline F) rem to Milford Conn
—James R (Lucille) in US Army r 192 St James av
—James W (M Elizabeth) mach opr IMCo h (11) 26 High
—Jane wid Neil C h 108 Ardmore
—Jane C wid James H h 60 Pearl
—Jane R Mrs r 228 Belmont av
—Janice clk PM&GCo r 52 High
—Jean L Mrs nurse 30 Myrtle ter h do
—Jeanette Mrs pres George Ezekiel Inc (309) 44 Vernon r 42 Merwin
—Jerry J (Marguerite M) asst postmaster PO 39 Oak IO h 154 Myrtle IO
—Jesse in US Army r 245 Walnut
—Jessie S wid Lewis h 87 White
—Joanna G wid Alpheus N h 44 Morris
—John emp 34 Harrison av r 15 Huntington
—John insp AmBCorp r 15 Huntington
—John treas United Elec Radio & Machine Tool Workers Local 213 CIO (222) 360 Worthington h at Ludlow
—John (Alice E) mach opr r 1123 Sumner av
—John A (Ella D) mach opr USA h 45 Summit
—John B waiter 140 Chestnut r 47 7th
—John C doorman 140 Chestnut r (2) 15 Congress
—John C (Eva M) supv Will h 43 Corona
—John E (H Frances) wireman Westinghouse h 17 Bayonne
—John E (Mabel) aircraftwkr h 869 Worthington
—John F (Anna M) opr StRy h (1) 2690 Main
—John F (Frances C) railway mail clk h 196 Norfolk
—John H (Nellie E) set-up man B-DCBCo h 11 Ambrose
—John J clk B&A r 151 Cass
—John L (B M B Machine Co) 34 Hampden h at Ludlow
—John W in US Army r 37 Congress
—John W clk 3251 Main h at WSpfd
—John W (Nora E) clk PO 436 Dwight h at WSpfd
—Joseph emp USRCo r 30 Salem
—Joseph B (Edith M) tire recapping 609 Main h (E) 160 Maple
—Joseph E (Florence M) tester Westinghouse h 154 Myrtle IO
—Joseph G in US Navy r 145 Everett
—Joseph G emp 55 Stockbridge r 44 Morris
—Joseph N (Ethel R) sta fireman 15 Park h 16 Hubbard av
—Joshua (Minnie F) molder CVMfgCo h 29 Pasco rd IO
—Julian emp 1156 Main r 177B William
—Julius molders helper CVMfgCo r 124 Essex
—Julius W (Reba E) h rear 53 Bancroft
—Kate H Mrs h (44) 328 Union
—Katherine wid Benjamin h 15 Huntington
—Kathleen. C Mrs priv sec N Wilbraham r 34 Grant
—Kenneth E (Lois E) elec h 20 Jefferson av
—L Lyman (Jane O) (Forest Park Radio Co) 405 Dickinson h 69 Pasadena
—L Russell (Mildred M) clk MMLInsCo h 134 Mass Av
—Laura r 20 Marengo pk
—Laura N Mrs slswoman 1414 Main h 112 Washington
—Lawrence r (12) 178 Carew
—LeBaron W (Eileen L) foreman AmBCorp h 73 Groveland
—Leonard M (Jeanette) treas George Ezekiel Inc (309) 44 Vernon h 42 Merwin
—Lewis (Elizabeth H) h 14 Wilmont

**BROWN**

—Lilia G Mrs bkkpr (501) 44 Vernon r 31 Noble
—Lilian L h (4) 194 Central
—Loretta M r 37 Maynard
—Lottie G manicure emp 140 Chestnut r 67 Mansfield
—Louis (Fannie C) (Armory Cafeteria) 9 St James av h 32 Bryant
—Louis (Jennie) h 72 Prospect
—Louise E Mrs buyer 1414 Main h (20) 3 Salem
—Lucy F tchr 357 Hancock r (4) 194 Central
—Lucy V wid George E h 771 Union
—Luella wid Fred r 448 Newbury
—Lynn D mach opr E Longmeadow h 17 Arden
—M Eleanor designer 12 Pynchon h at E Longmeadow
—M Josephine driller USA r 78 Essex
—Mabel E insp USA r 32 Lincoln
—Mabel F Mrs r 45 Kimberly av
—Mae E tchr Bradford r 180 Oak IO
—Mamie Mrs h 82 10th
—Margaret DeM r 43 Eddywood
—Margaret J mach opr AmBCorp r 558 Plainfield
—Margaret M clk (412) 1200 Main r 14 Carver
—Maria J wid George r 44 Palmyra
—Marion emp 284 Maple r do
—Marion W Mrs sec-asst treas Valley Press Inc 2d fl 51 Taylor r 519 White
—Martha E insp CFalls r 37 Congress
—Martin chauf StRy r (11) 2147 Main
—Martin J in US Army r 1058 State
—Marvin V (Gertrude H) patternmkr Westinghouse h 1040 State
—Mary wid George R r 134 MassAv
—Mary wid John r 61 Essex
—Mary A clk MCCo r 117 Jefferson av
—Mary A Mrs bkkpr 630 Main r 228 Belmont av
—Mary E spinner h 309 Bay
—Mary E wid Julius r 163 Westminster
—Mary K wid William M h 355 Belmont av
—Mary M emp S Hospital r 46 Stockman
—Mary M wid Charles H r 14 Carver
—Mary V Mrs buyer 1365 Main h 14 Summit
—Maryanna G insp CFalls r 44 Morris
—Maud E wid Walter r 3025 Main
—Maude S wid James F h 157 Bowles
—Maurice (Mildred C) toolmkr WECo r 916 Belmont av
—Mendall H (Marie B) carp h 64 Marlborough
—Meribah K Mrs childrens librarian Memorial Square Branch Library r 892 Worthington
—Mervin r 96 Calhoun
—Michael A Jr (Mercia) sls promotion mgr MCCo Monsanto av IO h at Longmeadow
—Morris B emp Westinghouse h 61 Groveland
—Myrtle E sec to Harry B Hopson (210) 496 Bridge r (8) 29 Myrtle
—Nancy wid Joseph H r 65 Hancock
—Neal A (Opie N) assembler AmBCorp r 88 Spring
—Neil C fireman SFD r 108 Ardmore
—Nellie E h 50 Dartmouth
—Nellie H wid William S r 57 Sunapee

**BROWN NESTOR**
**(Laura M) manager R L Day & Co (817) 1387 Main h 119 Maplewood ter—See p 49**

—Nestor Jr in US Navy r 119 Maplewood ter
—Noney A calculating mach opr USA h at WSpfd
—Norma clk (511) 146 Chestnut h at Munson
—Norman H (Lillian) in US Army r 321 Oakland
—Norton R (Elizabeth C) toolmkr h 95 Wrentham rd
—Oswald A (Anna M) mixer GICCorp h 100 Butler
—Patrick J (Catherine T) emp G&BMfgCo h 125 Littleton
—Patrick J (Rose M) boxmkr h 12 Eagle
—Paul G (Grace E) asst treas G & C Merriam Co 47 Federal h at N Agawam
—Paul H in US Army r 321 Oakland
—Pearl C executive sec Republican City Committee (403) 1653 Main and ins 180 Oak IO r do
—Pearl N dietitian E Hartford Conn r 36 Clement
—Peter (Rose) h 9 Eagle
—Peter J (Agnes M) prod clk DMCo h 23 Harlan
—Phelps (Elizabeth C) rem to Longmeadow
—Phillip A (Dorothy C) in US Navy r 74 Alexander
—Plumb physician (506) 175 State h 39 Brown
—Priscella clk 1414 Main r 87 White
—Raymond E in US Navy r 52 Barber
—Raymond S billing clk 385 Liberty r 45 Kimberly av
—Raymond S (Cora T) slsman ASCo h 69 Westford clr
—Rebecca Mrs housewkr h 105 Quincy
—Remell insp USA r 43 10th
—Reuben emp 45 Saratoga r 72 Prospect
—Richard B service man (204) 145 State r 112 Washington
—Richard H Jr (Ruth) in US Army r 58 Catharine
—Richard O (Germaine M) mach AmBCorp h 18 Talcott
—Richard W died Jan 21 1944 age 41
—Robert (Little Red Store) 34½ Maple h at Agawam
—Robert mach opr r 132 Walnut

**BROWN**

—Robert (M Pearl) mgr air conditioning dept 238 Dwight h 36 Clement
—Robert B in US Army r 56 Northampton av
—Robert E slsman r 193 Worthington
—Robert E (Mary L) chauf 112 State h 268 Pearl
—Robert G slsman 37 Taylor h at Haydenville
—Robert J (Madelyne M) in US Navy h 558 Newbury
—Robert L died Aug 22 1943 age 63
—Robert L (Eleanor E) in US Navy h 99 Balfour dr
—Robert M (Lena M) slsman h 53 Albemarle
—Robert R (Margaret M) chauf StRy h 558 Plainfield
—Robert S (Meribah K) installer TelCo h 892 Worthington
—Robert W (Mary E) clk Westinghouse h 181 Middlesex
—Rodney W in US Army r 81 Orchard
—Roland E mech designer 132 Birnie av r 1603 Dwight
—Rosaline checker WSpfd r 20 Sherman
—Rose wid William housewkr h 125 Ferry
—Rose A wid Samuel F h 180 Oak IO
—Rose G clk USA h at Easthampton
—Rose M slswoman 1414 Main r 12 Eagle
—Russ Service Station (Russell G Brown) gasoline 134 Walnut
—Russell G (Helen J) (Russ Brown Service Station) 134 Walnut h 64 Chilson
—Ruth Z Mrs buyer 1548 Main r 35 Vassar
—Sadie E Mrs emp School Dept h 34 Myrtle
—Sadie I packer USA r 145 Everett
—Samuel rem to New Haven Conn
—Samuel r 321 Oakland
—Samuel (Estelle B) assembler Westinghouse h (2) 16 Bayonne
—Samuel E (Phebe F) clk (442A) 436 Dwight h 11 Forest Park av
—Samuel L (Alice G) h 275 Eastern av
—Sarah Mrs drsmkr ASCo r 293 Belmont av
—Seward N (Ann M) in US Navy h 30 Sachem
—Sidney (Ida) meat cutter 1117 Dwight h 1120 do
—Sidney P (Vera F) v pres Alvin W Fuller Inc (200) 44 Vernon and insp G&BMfgCo h 215 Long Hill
—Solomon B Rev (Mollie) pastor Boston h 78 Essex
—Stanley C (Frances I) slsman 453 Worthington h 19 Harvard
—Stanley C (Ruth) in US Army h 35 Vassar
—Studio The (Harry Eisenstock) photographers (509) 1331 Main
—T Mary h 3 Dale
—Thais R insp r 180 Oak IO
—Theodore R (W Pearl) emp CVMfgCo h 37 Congress
—Thomas (Rose) slsman h 67 Bradford
—Thomas A (Eva R) mech Hampden h 98 Woodlawn
—Thomas B (Mary A) insp 338 Worthington h 228 Belmont av
—Thomas H (Etta) opr StRy h 53 Hollywood
—Thomas P (Delia M) emp 71 Colton h 46 Stockman
—Thomas W (Rose A) slsman h 67 Bradford
—Velma insp G&BMfgCo r 52 High
—Vera F Mrs office sec S Five Cents Savings Bank r 215 Long Hill
—Vera O wid Richard W insp GICCorp h 145 Everett
—Vincent T (Margaret P) slsman 125 Armory h 40 Linden
—Virginia M r 771 Union
—Vivian E wid Ralph R furn rms 40 Avon pl h do
—Walter A (Blanche P) janitor MCCo h 226 High
—Walter E (Mariann M) service mgr 837 State h at N Wilbraham
—Walter J (Edith A) mach VNCo h 53 Wilbraham av
—Walter R (Sophie) assembler WSpfd h 31 Washburn
—Warren E (Estelle M) foreman Westinghouse h 28 Mansfield
—Wendell F in US Army r 29 Pasco rd IO
—Willard E (Georgia S) mach opr Westinghouse h 88 Gilbert av
—Willard W in US Army r 88 Gilbert av
—William E (Mary E) car insp NYNH&H h 53 Warrenton
—William F (Alice M) tool grinder PM&GCo h 21 Tracy
—William F (Helen J) watchman IMCo h 56 Northampton av
—William H (Irene R) rem to Miami Fla
—William H (Mary M) asst treas The Morris Plan Banking Company of Springfield 48 Vernon h at Longmeadow
—William J custodian 36 Court r 38 Wilmont
—William J (Dorothy) insp USA h 15 Florence
—William M (Julia P) (William P Brown Co) 31 Sanford h 28 Kenwood pk
—William P (Katharine M) (William P Brown Co) 31 Sanford h 78 Randolph
—William P Co (William P and William M Brown) plumbers 31 Sanford
—Winston J (Jeannette St) mach USA h 89 Lyons IO
—Winthrop C in US Marines r 45 Kimberly av

SALES RENTALS MANAGEMENT HENRY M. CLARK CO., REALTORS APPRAISALS
100 BROADWAY TELEPHONE 7-0231 MORTGAGE LOANS

WEEKS LEATHER STORE LUGGAGE TRUNKS - BRIEF CASES
1341 MAIN STREET (Next to Union Trust) TELEPHONE 6-1541 Small Leather Goods

—& Bigelow Robert M Bennett mgr adv (423) 1200 Main
—see Braun
Browne Alice W wid William E furn rms 319 State h do
—Esther H priv sec Federal Land Bank of Spfd r (2) 109 High
—Frances M in charge accounts receivable 67 Boylston h at Holyoke
—John V Jr (Alice F) engineering asst TelCo h 17 Standish
—Joseph (Katherine) gardener 67 James r 57 Cherrelyn
—Mary C wid Patrick J slswoman 1414 Main h 7 Winthrop
—Minnie A wid Jay C h 80 Bay
—Rose K wid Harry K clk MMLInsCo h (1) 306 Dwight st ext
—William P (Mary) in US Navy r 22 Queen
Brownell Barbara clk Windsor Locks Conn h (9) 356 Belmont av
—Edward A (Grace M) condr B&A h 51 Worcester IO
—Frederick E (Agnes C) glazier emp 42 Waltham av h 50 Mason
—John M in US Army r 50 Mason
Brownhill Charles D (Dorothy P) mech 142 Albany h 25 Ashbrook av
—Edward G in US Army r 31 Pasadena
—Harold R grinder E Longmeadow r 31 Pasadena
—Jennie wid Thomas E h 31 Pasadena
—Violet M steno USRCo r 31 Pasadena
Browning Robert C (Alice) rem to E Longmeadow
—Sarah E wid Thomas C h 51 Littleton
—The apts 17 Litchfield
Brownlee Catherine R Mrs r 75 Horace
—Wallace C mach opr 33 Lyman r 1056 State
—William W (Lily) H) railway mail clk h 1056 State
Brownley Helen L died Dec 28 1943 age 51
Brownson Dorothy G assembler AmBCorp r 26 MassAv
—Grace G wid Arr A insp USA h 26 MassAv
—Helen wid Wendell G r 127 Sumner av
Browsky Albert E (Helen E) in US Army r 96 Pasadena
—Alice W in WAMS r 29 Commonwealth
—Anna T Mrs clk 584 Belmont av h 29 Commonwealth av
Broz Vincent (Mary A) carp GICCorp h 11 Pembroke
Brucatti Vincent J meat cutter 280 Plainfield r (1) 37 Thomas
Bruce Alexander Y (Inez F) h (5) 329 Central
—Anna Mrs housewkr r 5 Woodsworth pl
—Annabelle Mrs slswoman 258 Mill h 238 Mill
—Archie E (Martha L) slsman ASCo and state rep h 24 Allen
—Arthur C r (8) 160 Walnut
—Arthur D in US Army r 32 Talcott
—Charles E (Catherine G T) furniture repr and antiques 712-714 Main h (2) 158 Walnut
—Clinton r 72 Temple
—David (Margaret B) planer BMTCo h 32 Talcott
—Delia F wid Herbert L h 37 Sargeant
—Edward W in US Army r 24 Allen
—John F (Ethel A) rem to Maryland
—Laurence A (Mary) dental mech emp (440) 1694 Main h at WSpfd
—Minnie B wid Merton r 28 Bay
—Otis P (D Lillian) molders helper Spfd Bronze & Aluminum Co h 12 Ivy ct
—Ralph J clk 195 State h at Belchertown
—Raymond E (Evelyn L) maintenance mech WSpfd h (7) 23 Spring
—Robert A (Margaret P) supt 57 High h (2) do
—Robert A Jr (Rachel D) h 15 Leete
Bruck Emil slsman 32 Patton r 46 Forest Park av
Brudjuk Joseph J (Aline D) in US Navy h 4 Peer
—Karolina E wid Anthony J r 350 Liberty
Brueck Donald F (Sarah M) route foreman 117 Carew h 48 Grandview av
Brueckner Alfred C (Etta I) foreman WSpfd h 49 Clarence
—Edith M Mrs steno MMLInsCo r 49 Clarence
Bruegeman Elizabeth L r 175 Mill
—Ella Mrs assembler 89 Logan h 175 Mill
Brug Ellen E r 57 Florence
Brulin Olaus L (Anna M) diemkr Westinghouse h 71 Ames
Brumer Max (Adelene) foundrywkr WSpfd h 70 Patton
Brumfield Samuel T (Doris A) fireman SFD h 54 Ionia
Brundage Addie E wid Walter C r 63 Gillette cir
Brundrett Lawrence F (Doris H) emp MMLInsCo h 23 Margerie
—William H (Lucy A) h 114 Andrew
Brunell Abbott V (Anita) pres Hotel Clinton 1976 Main h 75 Washington rd
—Viola I nurse emp 1414 State r (14) 97 Spring
Brunelle Ada D wid Victor J emp CVMfgCo h 64 Lyons IO
—Alfred (Ida M) toolmkr CVMfgCo h 318 Main IO
—Alma Mrs h 46 Eastern av
—Arthur J mach opr MCCo r 383 Water IO

—Belle M h 350 Chestnut
—Catherine C wid Joseph h (5) 940 Worthington
—Catherine T wid Hector P r 9 Trafton rd
—Cordelia r 277 Main IO
—Cordelia M wid Joseph h 383 Water IO
—Florence r 327 Bay
—Frank (Viola) janitor 22 Howard r 22 Howard pl
—Frederick A shipping clk r 327 Bay
—George E (Agnes M) welder CBWWks h 30 Sterling
—George H (Gladys E) supv of Industrial Relations Westinghouse h 20 Orlando
—Harvey R (Annette) eng AmBCorp h 1538 Carew
—Henry R (Frances M) assembler IMCo h 20 Quebec IO
—Irene L assembler USA r 59 Spring
—Jean M married Donald J Scott
—Joseph died Oct 21 1943 age 55
—Joseph A (Sarah S) slsman 1502 Main h at Palmer
—Joseph L (Anne A) painter 36 Dover h do
—Leo J meat cutter 8 Rimmon av h 15 E Hooker
—Leo J (Marie L) elec MDFCo h 6 Grace
—Leo J Jr in US Army r 15 E Hooker
—Leon B (Marjorie C) stereotyper S Union h 56 Cleveland
—Levi J (Lucy D) assembler IMCo h 270 Centre IO
—Lorette L set up woman USA r 64 Lyons IO
—Louis P (Ellen E) chef RR h 197 Nottingham
—Louise M wid Louis A h 59 Spring
—Marie F Mrs clk ASCo r 102 Walnut
—Marjorie C Mrs insp E Longmeadow r 56 Cleveland
—Mary E Mrs bkkpr 278 Bridge r inq do
—Origene E slsman 341 Dwight r 327 Bay
—Orphelia G h 327 Bay
—Ovila (Anna V) chauf WSpfd h 524 Armory
—Philip H ((Eva F) tool grinder USA h 49 E Hooker
—Philip H (Ruby E) plumber h (8) 251 Sharon
—Raymond F (Laura A) teller Spfd Nat Bank h 140 Winton
—Rene E (Sophie) assembler Westinghouse h 1372 Dwight
—Rita M in US Marines r 49 E Hooker
—Selina wid Joseph F drsmkr 43 Upland h do
—Ulric r 23 Carew
—V Jeannette punch press opr USA r 64 Lyons IO
—Victor J died Dec 6 1943 age 44
—Walter A (Rose F) guard CVMfgCo h 318½ Main IO
—Wilfred F (Helena M) carp IMCo h 34 Hillcrest
—William E (Clara L) chauf 29 Logan h 102 Walnut
—William L in US Navy r 64 Lyons IO
Bruness August D (Lillian A) tool grinder USA h 43 Palmyra
Brunet Harvey A (Jeanette A) warehouse man A&PCo and mason emp 275 Main h 2934 do
—Paul A (Ellen M) sls mgr h 51 Avon pl
Brunett George A clk Westinghouse r 64 Governor
—John J porter B&A h 64 Governor
—Virginia A clk Westinghouse r 64 Governor
Brunette Adolphus (Ellen) h 27 Shillingford
—Dorothy M r 51 Chester
—Ellen Mrs r 47 Knox
—Ernest A (Mary) in US Army h 29 Warriner av
—Ernest J (Agnes M) chauf WSpfd h 92 Governor
—Estelle S Mrs (Bluebird Beauty Salon) (8) 1660 Main r 21½ Bancroft
—Frank P (Mildred F) h 51 Chester
—Gertrude I clk TelCo r 51 Chester
—Harold J (Estelle S) in US Army r 21½ Bancroft
—Harold J (Rita F) in US Army r 66 Colonial av
—Lodina M Mrs cafeteriawkr MMLInsCo h 195 College
—Robert J (Anna E) painter r 27 Shillingford
Bruni Rose M nurse 28 Merrimac av r do
—Theodore A in US Army r 28 Merrimac av
Brunnell Anita C r 115 Belvidere
—Julia P wid Fred H h (8) 17 Salem
Bruno Alphonse J (Carmela) emp G&BMfgCo h 426 Eastern av
—Angella M finisher 33 Morris r 128 Bloomfield
—Anthony press opr Westinghouse h 34 Long Hill
—Carmella M mender 33 Morris r 128 Bloomfield
—Clara R nurse emp 1414 State r 128 Bloomfield
—Frank emp city r 79 Quincy
—Frank A (Rita E) ice 130 Bloomfield h do
—Frank P (Stella T) mach opr AmBCorp h 25 Bay
—Frank S carp PM&GCo r 837 Main
—Gaetano (Louisa) r 349 Walnut
—James V (Nancy E) installer TelCo h 88 Ranney
—Levi J (Yvonne M) maintenance man WSpfd h 350 Chestnut
—Lucy R emp 93 Orleans r 72 Melrose
—Marie L Mrs mach opr 125 Main r 19 Pine st ct
—Mary F comptometer opr GICCorp r 128 Bloomfield
—Michael A (Rosina) h 128 Bloomfield
—Michele (Anna) emp city h 32 Long Hill
—Paul (Marie L) in US Army r 19 Pine st ct
—Peter (Rosina) mgr 1046 Main h 34 Long Hill
—Rocco V (Carmela T) emp 229 Albany h 69 Melrose
—Rosina Mrs shoe repr 1064 Main r 34 Long Hill
—Sabato M (Assunta M) emp AmBCorp h 72 Melrose
—Thomas S (Enes E) in US Navy h 5 Bloomfield
Brunsell Birger B (Cora E) patternmkr emp 262 Liberty h 57 Orleans
—Elmer Q in US Marines r 57 Orleans

—Martha wid Magnus r 65 Peekskill av
Brunson Alfred grinder MDFCo r 42 Osgood
—Daniel M (Doris L) in US Army r 37 Holyoke
—Sarah E wid William M h 111 Quincy
Brunswick Bdg 71-81 Worthington
—Reuben (Nellie) in US Army r 2612 Main
—The apts 103-107 Spring
Brunt Charles W (Violet D) drill press opr CVMfgCo h 416 Hancock
—Dorothy M checker USA r 416 Hancock
—Shirley I Mrs emp USA r 33 Cortland
Brunton Daniel B (Agnes M) elec emp 211 Worthington h 39 Stockman
—Delia L emp 30 Westernview r do
—Dennis J (Mary J) tchr 1300 State h 42 Ranney
—Flora E wid Thomas E stitcher 33 Dwight h 271 Oak Grove av
—Helen A r 39 Stockman
—Martin A (Mildred B) rem to Southwick
—Martin J J (Esther V) h 29 Kendall
—Thomas M (Grace M) sheet metalwkr city h 951 Carew
Brusnickl John M (Sophie B) pharmacist 808 White h 103 Audubon
—Joseph B (Johanna) (Oak Grove Pharmacy) 988 State h 34 Rochelle
—Thaddeus J (Sophie H) mech eng AmBCorp h 16 Churchill
Bruso Charlotte M clk 1454 Main r 2295 do
—David E rem to New Jersey
—Fred W molder CVMfgCo r 515 State
—George J (Ida E) painter USA h 105 Everett
—Irving E in US Army r 121 Bond
—Joseph F (Isabelle L) mach opr USA h 27 Grosvenor
—Louis J (Edna M) cleaner 7 Worthington h 133 Bond
—Louis U h 121 Bond
—Mary steno (604) 1387 Main h at Agawam
—Rita M r 105 Everett
—Robert in US Army r 105 Everett
—Samuel J chauf 2110 Main r 121 Bond
—Walter H (Alice I) mach opr IMCo h 102 Washburn
—William F (Helen E) h 35 Grosvenor
—William J r 1797 Main
—see Brousseau
Brusseau Cecile T clk 21 Cypress h at Feeding Hills
Brutnell Alice R tchr 1704 Riverdale h 90 Federal
—Francis K (Bertha J) investigator (7) 36 Court r 444 Carew
—Frank M h 444 Carew
—Robert D slsman 155 Lyman h 37 Home
Bruton Barbara A clk 38 Water r 263 Central
—Clifford J (Agnes C) guard MCCo h 91 Sherman
—Clifford J Jr in US Navy r 91 Sherman
—Dorothy H in WAVES r 91 Sherman
—James F died Jan 5 1944 age 78
—Katherine E wid James I h (23) 3 Salem
—Raymond D (Elsie J) insp E Longmeadow h (5) 25 Margaret
—Stanley E (Annabel) chauf 327 Maple h 263 Central
Bruyn Gertrude V field sec S Hadley r 92 Magnolia ter
—Mary H Mrs r 92 Magnolia ter
Bryan Anna J Mrs insp USA r 98 Florence
—Barbara Mrs receptionist 1477 Main h at Longmeadow
—Edward M (Josephine M) toolmkr AmBCorp h 47 Clarendon
—Frances E h 29 Newman
—Helen clk MMLInsCo r (19) 161 Summer av
—James in US Army r 66 Ardmore
—Joan F rem to Chicago Ill
—Joshua R (Elizabeth) mach Westinghouse h 66 Ardmore
—Raymond L (Rose M) mech WSpfd h 13 Willard av
—Selena clk 1330 Main r 52 High
—William C (Elsie S) rem to Chicago Ill
—William J in US Army r 33 Girard av
Bryans Dorothy G typist USA h at Palmer
—Elliott M (Lillian G) in US Navy h 48 Bay
Bryant Abraham L (Catherine M) chauf 10 West h 338 Belmont av
—Albert J painter r 22 Malden
—Andrew J (Katherine J) insp Westinghouse h 69 Edendale
—Barbara M stock clk 1477 Main h at WSpfd
—Bertram W (Mary T) foundryman CVMfgCo h 13 Beacon
—Bessie L mach opr USA r 27 Jones
—Carroll in US Army r 201 Pasco rd IO
—Carroll W (Cordelia M) foreman SFCo h 201 Pasco rd IO
—Catherine F wid Albert J h 22 Malden
—Cecelia E wid Thomas C r 1552 Carew
—Chester A (Mary E) wrapper 324 Columbus av h 45 Orlando
—Chester A Jr (Dorothy E) emp 324 Columbus av r 45 Orlando
—Clinton H died June 22 1943 age 54

We give S&H Green Stamps
Poole's Springfield Managed and Conducted for Over Thirty Five Years

FIELD, EDDY & BULKLEY INSURANCE
1200 MAIN STREET PHONE 4-1112 Fire -- Accident -- Auto

**BRYANT**
—Dempsey in US Army r 18 Hawley
—Desso B (Daisy) janitor 1600 Main h 200 Quincy
—Edna r 149 King
—Eleanor M head cutter 2198 Main r 208 Hancock
—Ellen G emp 2787 Main r 45 Orlando
—Ernest J in US Navy r 45 Orlando
—Florence H wid Henry B h (5) 81 School
—Frances A attorney MMLInsCo r 22 Malden
—Frances R Mrs h 208 Hancock
—Frederick H (Archie E) in US Army r 161 Hancock
—Fredrick L in US Navy r 208 Hancock
—George A (Marjorie E) emp USA h 14 Ivy ct
—Gibson L mach opr 324 Columbus av r 45 Orlando
—Harry F in US Navy r 45 Orlando
—Hattie mach opr USA r 73 Patton
—Israel sign painter 85 10th h do
—James car cleaner r 33 Grays av
—John G (Abby B) real est (2) 130 Byers h do
—John N in US Army r 10 Quincy
—Mae M wid Alfred P rem to N Adams
—Martin H (Josephine A) shipping clk GBCo h 18 Allendale
—Mattie H Mrs emp ASCo r 143 Essex
—McCoy (Mattie H) fireman 62 Franklin h 143 Essex
—Melvin (Bertha) in US Army r 68 Rifle
—Myrtle M wid Albert P h 138 Colton
—Orren C (Bathsheba C M) h 27 Douglas
—Rubertine S Mrs clk 1295 State h at Westfield
—Thomas W (Beatrice R) mach opr AmBCorp h (1) 13 Jenks
—Walter E h 82 Greene
—Warren rem to Washington DC
—William mach opr WSpfd r 47 Orleans
—William M (Grace) h 46 Colton
Bryce James A (Margaret H) chief eng 251 Hickory h 61 Ashley
—Katherine A wid Alexander r 232 Edendale
—Katherine G wid George insp USA r 33 Bay
—Lucy E wid Robert K h 47 Wilcox
—Robert H apprentice S Union r 61 Ashley
Bryda Casmer E (Doris) grinder MDFCo h 884 Worthington
—Joseph F (Valeria M) tailor emp (203) 1559 Main h 3 Wilber av
—Taddeus S (Helen M) emp MDFCo h (482) 2132 Main
—Theodore J mach opr VNCo r 3 Wilber av
Bryden Catherine E wid William T h 83 Bay
—John J (Eleanor C) mach adjuster USA h 28 Long Hill
—Raymond F (Agnes E) packer USA h 77 Arnold av
—Thomas W (Katherine M) chauf 79 Bay and poster adv 83 do r do
—Thomas W Jr in US Navy r 83 Bay
Bryskiewicz Charles (Helen) clk G&BMfgCo h 61 Linden
Bryson Bessie emp 1154 Worthington r do
—Brandon I (Catherine R) emp Westinghouse h 338 White
—John (Era F) slsman 1615 Main h at E Longmeadow
—Joseph r 20 Narragansett
—Mary C emp 138 Pearl r do
—Maude M r 81 Dunmoreland
—Neil (Julia F) h 340 White
—Neil R in US Army r 340 White
Brzezinski John F (Stella J) asst foreman USA h at Holyoke
Brzoska Benjamin J floorman USA r 120 Congress
—Henry J (Stella) rem to Chicopee
—Mary wid Victor h 120 Congress
Brzostowski Bruno E mach's helper NYNH&H r 94 Mooreland
—Edward rem to Little Falls NY
—Frank J (Katherine F) mach NYNH&H h 94 Mooreland
Brzys Dominica mach opr B-DCBCo r 3 Woodworth pl
—Edward J in US Army r 3 Woodworth pl
—Joseph (Antoinette) emp USA h 3 Woodworth pl
—Stella A rem to Brimfield
B'Shara Jerry E (Theda C) gas sta Longmeadow h 16 Los Angeles
Bubey Hugh emp IMCo r 1036 Main
Bubien Konstanty (Aleksandra) mach opr MCCo h 10 Ashwood IO
—Wallace T (Alice R) rem to Agawam
Bucalo Dominic J (Shirley F) tester Westinghouse h 15 Calais pl
—Frank M in US Army r 3310 Main
—Girolamo (Francesca) h 3310 Main
—Thomas A (Carmela M) emp 162 Chestnut h (1) 674 Main
Buchan Robert A (Edith B) pres-treas M H Barnett Co Inc 1277 Main h 168 Thompson
—Robert B in US Army and v pres M H Barnett Co Inc 1277 Main r 168 Thompson
—William L slsman 1277 Main r 122 Chestnut
Buchanan Earl (Nathalie) in US Army r 60 Foster
—Edward A (Anita A) set up man CFalls h 367 White
—Elizabeth priv sec Union Trust Co 1351 Main h at WSpfd

**BUCHANAN**
—George H (Luvia E) insp CFalls h 22 Lillian
—James Jr (Margaret Y) foreman USA h at Willimansett
—John L (Anna J) mach Hartford Conn h 1105 Sumner av
—Joseph F (Augustine M) rem to Connecticut
—Myrtle C typist 365 State h at E Longmeadow
—Nathelie J slswoman 21 Harrison av r 60 Foster
—Osborn L (Ruth A) clk CVMfgCo h 47 Putnam cir
—Philip (Alice) rem to NY
—The apts 91 Belle
—Walter (Julia) insp USA h (3) 3004 Main
Buchannan Jessica h (8) 12 Hancock
Buchard Marcel W (Laurette R) painter 47 Westminster h do
—Ovila (Josephine) carp AmBCorp r 47 Westminster
Bucher George E janitor 35 Howard h 23 Merrimac av
—George E Mrs (Jessie M) died Aug 12 1943 age 74
Buchheim Abraham pres Springfield Sash & Glass Co Inc 28 Belle and in US Navy r 318 Franklin
—Harry emp Spfd Sash & Glass Co Inc h 318 Franklin
Buchholz Clifford M (Frances H) office mgr 490 Bridge h at Longmeadow
—Costumer (Oscar H Buchholz) masquerade and theatrical costumes (205) 317 Dwight
—Herman H (Rosel) (Buchholz Sign Co) 32 Taylor h 123 Mulberry
—Oscar H (Eva) (Buchholz Costumer) (205) 317 Dwight h 122 Bellevue av
—Sign Co (Herman H Buchholz) 32 Taylor
Buchman Aaron D (Goldie) maintenance man 774 State h (309) do
—Emil (Sarah) r 17 Olmsted dr
Buchwalter Gussie wid Joseph h (442) 2142 Main
Bucinski Walter (Clementina A) emp NYNH&H h (2) 136 Congress
Buck Albert H (Leila P) h 252 Bay
—Champlin F (Helen C) in US Army h 4 Armory sq
—Frank A Jr (Mary M) in US Army h 70 Stafford
—Frank P rem to NY
—Helen A h 1391 Dwight
—Mary died Mar 23 1944 age 71
—Pearl I Mrs cashier 140 Chestnut r 4 Salem
Buckingham Cecelia M wid Ernest M h 192 Walnut
—Charles L prod asst USA r 192 Walnut
—David E in US Navy r 192 Walnut
—Edmond A r 374 Orange
—Ernest M died Feb 18 1944 age 55
—Irene M clk VNCo r 192 Walnut
—Jennie L filer USA r 374 Orange
—Laura E mach opr r 206 Centre IO
—Ray G (Mary E) molder USRCo h 374 Orange
Buckland Grace G wid William C r 268 Sumner av
—June W in SPARS r 268 Sumner av
Buckle Elaine M r 594 Belmont av
—Emil C r 36 High
—Ernest A (Susan M) mach Westinghouse h 66 Upland
—Margaret Mrs insp MDFCo r 594 Belmont av
Buckler A E Inc W Ernest Buckler treas furnished apartments and houses to rent and bdg contrs (B2) 356 Belmont av
—Alice G r 570 Sumner av
—Grace L wid John R h 155 Belmont av
—Irene W rest Providence RI r 475 Belmont av
—Lena wid Alfred E h 475 Belmont av
—Mina J tchr music 570 Sumner av h do
—W Ernest (Cora M) treas A E Buckler Inc (B2) 356 Belmont av and contr 475 do r do
Buckley Abbie wid Charles died June 23 1943 age 93
—Abraham O r 60 Buckingham
—Abraham O (Grace R) porter GICCorp h 43 Dawes
—Agnes H wid Edward L h 91 Olmsted dr
—Alice M office sec Office Price Administration r 91 Olmsted dr
—Cornelius mach VNCo r 336 Chestnut
—Cornelius A in US Army r 33 Laurel
—Daniel J in US Army r 33 Laurel
—David J (Bridget J) mach opr 55 Stockbridge h 22 Wilbraham av
—Dorothy E Mrs r 30 Cambridge
—Dorothy F Mrs nurse 344 Abbott r do
—Dorothy M Mrs forewoman USA r 146 Maynard
—Earl J (Claire) in US Army h 19 Laurel
—Earl L (Olive C) mach AmBCorp h 17 Laurel
—Edward F (Beatrice M) mach opr AmBCorp h 221 Osborne ter
—Edward J (Edith E) in US Navy h 80 Wellington
—Francis T chemist MCCo r 21 Carver
—Frank L (Grace M) supv TelCo h 253 Trafton rd
—G Brady (Ellen H) gen agt The Northwestern Mutual Life Ins Co and ins (403) 44 Vernon h at Longmeadow
—Harrison C (Daisy I) lithographer 157 Chestnut h 51 Dearborn
—Helen K priv sec 132 Birnie av h at Willimansett
—Helen M priv sec r 91 Olmsted dr
—Henry cook 218 Worthington r 1036 Main
—Herbert F (Sabina G) mach CVMfgCo h 124 Grover
—James B (Mary T) cost acct Westinghouse h 21 Carver
—James B Jr in US Army r 21 Carver

**BUCKLEY**
—James F in US Navy r 30 Wareham
—James H (Julia A) ins (207) 44 Vernon h 61 Melha av
—James J in US Army r 15 Rochelle
—Jeremiah J Jr in US Army r 33 Laurel
—Jeremiah M (Margaret J) janitor MDFCo h 33 Laurel
—John (Mary A) in US Army r 151 Bond
—John C (Eva A) crane opr CVMfgCo h 31 Daniel IO
—John E (Mary L) draftsman 132 Birnie av h 188 Locust
—John J in US Army r 33 Laurel
—John J (Dorothy E) in US Navy r 146 Maynard
—John J (Rose R) mach Westinghouse h 180 Lake dr IO
—John P (Eva M) foreman Chicopee h 387 Page blvd
—Joseph H (Charlotte C) foreman AmBCorp h 169 MassAv
—Joseph W (Dorothy F) lwyr (523) 1200 Main h 344 Abbott
—Lena J wid William J emp USA h 423 State
—Lucy E wid John B emp 355 Chestnut h 409 do
—Margaret E wid Joseph W h 30 Wareham
—Margaret J clk Chicopee r 387 Page blvd
—Mary emp 216 Central r do
—Mary A Mrs comptometer opr A&PCo r 151 Bond
—Myles D (Catherine M) signal maintainer 57 Liberty h at WSpfd
—Norber S eng NYNH&H r 122 Chestnut
—Patrick J (Mary J) emp city h 15 Rochelle
—Rose L tchr 235 State r 32 Kenwood pk
—Sarah M wid Hugh J h 32 Kenwood pk
—Thomas A in US Army r 30 Wareham
—Thomas A pres Buxton Inc 93 Orleans h at Longmeadow
—Thomas A (Gladys A) mach AmBCorp h 46 Bartlett
—Thomas F in US Navy r 21 Carver
—Thomas T in US Army r 33 Laurel
—Timothy P finisher BMTCo r 31 Laurel
—Virginia E emp USA r 423 State
—William F (Helen G) foreman Westinghouse h 190 Locust
—Zella M Mrs emp purchasing dept 417 Liberty h at Chicopee
Buckmaster Verna A steno 19 Elm h (8) 88 Byers
Bucknan Harold M (Flora R) clk AmBCorp h 13 Raymond pl
Buckwold Eileen mach opr CFalls r 176 Pearl
Buczacki John S (Mabel M) tailor 98 Wilbraham rd h 1491 do
Buczala Stephen (Susan T) rem to Agawam
Buczynski Stanley J mach E Longmeadow r 122 Chestnut
Budd E Ruby tchr 300 White h (8) 198 Central
—Hopwell H (Margaret C) tinsmith MCCo h (3) 92 Woodside ter
—Joseph A (Octavia H) oiler USA h 251 Quincy
—Richard M (Harriet B) emp city h 25 Morton av
—Ruth M married William Goinas
Budden Betty J clk PPubCo r 159 Oak Grove av
—David E (Dorothy) sta fireman Westinghouse h 159 Oak Grove av
Buddington David L in US Navy r 179 Dunmoreland
—Earl L (Marion C) foreman USA h 60 Scott
—Jean C student r 60 Scott
—Kirk Q (Mildred A) cashier 31 Liberty h 60 Scott
—Lawrence R (Laura A) bkkpr 95 State h 179 Dunmoreland
—Norman A in US Army r 60 Scott
—Philip O (Anita L) rem to Pittsfield
Budds Sportswear (Mrs Mary A Loosemore) 1599 Main
Buder Fred (Bernice) drop forger 55 Stockbridge r 35 W Alvord
Budington Harold F (Josephine E) rem to Raleigh NC
—Jean rem to Raleigh NC
—Richard V rem to Raleigh NC
Budlong Culver C (Loretta A) prod eng E Hartford Conn h 31 Chase av
—Grover C (Clara W) mech eng Ware h 84 Lafayette
—Harry steam eng 1414 Main r 666 Page blvd
—John S (Maude S) mech WSpfd r 84 Andrew
—Kenneth G (Bernice H) tool insp 630 Main h 140 Johnson
—Richard S r 84 Andrew
—Rowland S r 84 Andrew
—William C in US Navy r 84 Andrew
Budnick Herman S (Esther M) buyer 254 Bridge h (1) 92 Woodside ter
Budnitz Max B (Rose) (Roberts Automotive Supplies) 727 Main h 52 Perkins
Budri Angelo J (Rose) metal wkr 48 Winter r 712 Worthington
—Eunice L ediphone opr 3d fl 1200 Main r 712 Worthington
—Robert A in US Army r 712 Worthington
—Vincent E in US Army r 114 Draper
Budrunas George A r 18 Upland
Budz Bronislaw A (Helen B) insp Westinghouse h 35 Kazbeck IO

KASKO HOME FURNISHINGS, INC. Have Your Old Washing Machine Rebuilt
1865 Main Street MAYTAG *Sales and Service* Have it Look Like New Phone 3-3342

REAL ESTATE
INSURANCE
MORTGAGES
APPRAISALS
**E. D. JOHNSON CO.**
1562 MAIN STREET
Telephone 6-7294

—Chester H (Marjorie K) in US Army h 17 Harmon av
—Frank (Anna A) sweeper Westinghouse h 32 Parker 10
—Jean L welder CVMfgCo r 32 Parker 10
—Louis A in US Army r 32 Parker 10
Buechler Albert A (Celia E) optician and optometrist (414) 1490 Main h 52 Sunapee
Buell Clarence E (Madeline I) brakeman NYNH&H h (4) 84 Saratoga
—Mary C nurse Mercy Hospital r do
—Vermita Mrs steno 5 Market h at Monson
Buena Vista apt 108 and 108½ Byers
Buendo Alfonso emp city r 20 Elmwood
—Carmen J (Filomena) (James Upholstering Shop) 198 Dickinson h 41 Lansing pl
—Colomba A mach opr Chicopee r 20 Elmwood
—Frank mach opr 93 Orleans r 20 Elmwood
—Giro A (Helen) rem to Chicopee
—Giuseppe A (Rosina M) h 20 Elmwood
—James Y (Helen C) mail porter B&A h 129 Florence
—Lucy F mach opr USEnvCo r 20 Elmwood
—Michael in US Army r 20 Elmwood
Buereau Edna A Mrs insp Westinghouse h 41 Orleans
—William L (Margaret W) service mgr 709 State h at Hampden
Buermeyer Henry C (Eleanor) field rep (417) 1200 Main h at Longmeadow
Buesing Emilie wid Edward h 56 Dunmoreland
Buffam Annabelle J clk 67 Boylston h at WSpfd
—Beryl dental asst (1) 55 Maple h at WSpfd
—Janice clk 67 Boylston r 40 Hampden
Buffington Alberta C Mrs clk MMLInsCo r 226 Allen
—Donald A (Doris A) clk MCCo h 58 Surrey rd
—Eliza Mrs slswoman 1414 Main h at E Longmeadow
—George H (Elsie M) h 63 Beaumont
—Howard M (Mary R) clk SF&MInsCo h 174 Buckingham
—Jeanette M comptometer opr MCCo Monsanto av 10 h at E Longmeadow
Buffum Elizabeth T wid Edgar S h 155 Bay
—Jessie N wid Raymond H r 258 Middlesex
—Madeline T r 155 Bay
Bugbee Alice J r 33 High
—Annie M wid William F r 118 Albemarle
—Dorothy P tchr WSpfd h 124 Catharine
—Ernest D (Maude B) emp 1365 Main and clk Hampden Savings Bank 1665 do h 208 Long Hill
—Eugene clk H L Handy Co Plainfield h at Chicopee
—Eva L wid Charles M h 86 Princeton
—Florence M director Home Information Center 33 Pearl h 49 do
—Frank A (Helen M) repairman 20 Hanover h 346 Chestnut
—Frank A (Minnie K) piano tuner 65 Mayflower rd h do
—Herbert T (Rose E) h 42 Malden
—John D (Lois A) patternmkr 616 Berkshire av h 19 Bartlett
—Isabelle wid Earle r 40 E Alvord
—Madaline D clk 1295 State h at Palmer
—Marion C wid Irving J r 43 John
—Maude wid George N h 84 Keith
—N Penn (Seraph V) dentist (613) 1562 Main h 31 Oak Grove av
—Richard D in US Navy r 19 Bartlett
—Thelma O library asst 220 State r 49 Pearl
—Virginia M clk 132 Birnie av r 86 Princeton
—Walter E (Grace M) mgr 819 State h (1) 29 Hancock
—Winthrop N insp USA r 84 Keith
Buggs Oliver M (Vinetta R) r 49 Franklin
Bugno Dominica insp r 182 Hampden 10
—Jan (Victoria) bench hand USA h 135 Parker 10
—Mary V steno AAF Depot r 135 Parker 10
Buguey Helen V tchr 357 Hancock r 79 Marengo pk

**BUILDING OF ELECTRICAL PROGRESS**
**(Western Massachusetts Electric Co) 65 State —See foot lines and p 85**

—Trades Employers' Association Inc Edward J Pinney Jr pres George S Cook treas B Halsey Spencer executive sec (201) 220 Dwight
Bujak Bernice r 70 Temple
Buker Errol L (Nellie M) service eng IMCo h 7 Canterbury rd
—Nellie M Mrs gage checker USA r 7 Canterbury rd
Bukowski Anthony W rem to Webster
—Edmund (Oliva) assembler Westinghouse r 394 St James av
Bula Anna wid Joseph grocer 98 Elijah h 96 do
—Mary r 96 Elijah
—Michael J clk 98 Elijah r 96 do
Bulat Helen C insp Westinghouse r 64 Enfield 10
—John S (Stella A) mach opr 132 Birnie av r 66 Parker 10
—Joseph P (Helen G) r 257 Dwight st ext
—Karol L (Mary A) foreman Chicopee h 13 Norwood
—Stanley A (Clara) h 66 Parker 10
—Stanley W (Catherine A) mech CVMfgCo h 64 Enfield 10
Bulatowski Frank professional swimmer r 27 Briggs 10

—John J (Katarzyna M) brass melter CVMfgCo h 27 Briggs 10
—Mitchell V in US Army r 27 Briggs 10
—Stanley in US Army r 27 Briggs 10
—Stella E clk A&PCo r 27 Briggs 10
—Walter D in US Army r 27 Briggs 10
Bulbulian James clk r 78 Liberty
Buldra Edward (Eleanor E) mech Westinghouse h 1523 Carew
—Helen D steno (600) 293 Bridge h at WSpfd
Buldrini Catherine wid Louis h 739 Worthington
—Eva C mach opr AmBCorp r 739 Worthington
—Florence F emp Patricia Undergarment Co Inc r 739 Worthington
—Frank J (Lena C) chauf 163 Lyman h 18 Sullivan
—Joseph H printer emp 240 Franklin r 739 Worthington
—Mafalda T riveter AmBCorp r 739 Worthington
—William in US Army r 739 Worthington
Bulewich Edward (Josephine) mach G&BMfgCo h (1) 3337 Main
—Frank J in US Army r 107 Bancroft
—Joseph (Frances) molder G&BMfgCo h 107 Bancroft
—Theodore (Genevieve) patternmkr emp 12 Cass h 39 Murray Hill av
Bulger Clarence L (Mary A) mach adjuster IMCo h 15 Merida
—Eugene W (Helen M) emp G&BMfgCo h 61 Johnson
—Francis E (Mary P) mach Westinghouse h 182 College
—Francis H (Mary C) mach opr USA h 67 Johnson
—Helen M Mrs tel opr E Longmeadow r 61 Johnson
—John houseman S Hospital r do
—John I (Rose M) mach IMCo h 88 Melville
Bulkeley Grace L tchr 415 State h (8) 320 Union
Bulkley Caroline A wid George G h 432 Long Hill
—Charles G special agt SF&MInsCo and ins 3d fl 1200 Main h at Longmeadow
—Chester B (Helen D) (Field Eddy & Bulkley) 3d fl 1200 Main and treas Legal Aid Society of Spfd Mass (608) 145 State h 102 Magnolia ter
—Grant 3d v pres Springfield Fire & Marine Insurance Co and 3d v pres New England Casualty Insurance Co 195 State h at Longmeadow
—James S (Eleanor F) lwyr (222) 31 Elm h 63 Magnolia ter
Bull Amandas r 235 Pine
—Edith L Mrs h 128 Mill
—Eva R wid William R h 539 State
—Frederick G (Florence K) supt 1514 Main h 366 Sumner av
—Granville W (Ruth L) emp real est dept Spfd Institution for Savings h 398 Sumner av
—Harcourt W Jr in US Navy r 128 Mill
—Jennie W wid George ins clk 3d fl 1200 Main r 20 Firglade av
—Malcolm S in US Army r 128 Mill
—Nancy L clk SF&MInsCo r 398 Sumner av
—William R died Nov 4 1943 age 70
Bullard Glenn M (A Isabel) purchasing agt MCCo h 38 Bristol
—Haven S (Rita M) in US Army h (07) 356 Belmont av
—Madeline B clk Chicopee r 69 Union
—Marion R wid Myron H h 24 Wesson
—Maude slswoman 1502 Main r 76 Temple
—Rita M welder 417 Liberty h (7) 356 Belmont av
Bullem Hazel S wid Marcella in WAC r 45 Rencelau
Bullens Frank W (Helen F) mach setter h 10 Langdon
Buller Ossian A (Agnes P) piano tuner emp 1231 Main and piano tuner 64 Grand h do
Bullions Robert J bricklayer City h 224 Island Pond rd
—Robert J Jr (Elizabeth M) in US Army r 224 Island Pond rd
Bullis Corinne M wid Charles E h 29 Montrose
—Mina A r 51 Westford av
—S Clifford (Mae E) air brake insp B&A h 182 Locust
Bullivant Lillian R wid William J r 107 Winton
—Robert M buyer StRy h 107 Winton
—William J died Oct 31 1943 age 72
Bullman Daniel T (Anna Mae) policeman h (5) 46 Summit
Bullock Almond E (Freda E) janitor 9 Bayonne h do
—Everett W (Irene L) in US Army h 638 Belmont av
—Horatio V (Ruth E) slsman 385A Liberty h 753 White
—Lyman B (Lottie E) emp MDFCo h 43 Westford av
—Mary E wid Samuel M h 130 Dawes
—Ruth U clk TelCo r 638 Belmont av
Bullough Constance S forewoman USA h at SHadFalls
Bulmer John E (Vivian A) mach Warren h 97 Jardine
Bumbaca Camela F r 16 Applewood pl
—Frank (Theresa) shoe repr 1018 Main h 16 Applewood pl
—Gaetano plasterer h 820 Columbus av
—Pietro (Maria C) emp MDFCo h 43 Union
—Vincenzina A clk 1010 Main r 16 Applewood pl
Bumiller Otto draftsman Holyoke h 33 Westernview
Bump C Kilbourne (Gertrude L) research chemist MCCo Monsanto av 10 h at Hampden

—Charles H (Esther) pres W J Foss Co 112 Broadway h at Longmeadow
—Virginia A priv sec (302) 340 Bridge r (1) 133 Sumner av
—Wilson A (Lulu A) track supv B&A h (1) 133 Sumner av
Bumpus Harold L (Gertrude E) compositor 4th fl 29 Worthington h 50 Washington
Bumstead Mildred B steno 1295 State h at WSpfd
Bunch John D lab USA r 721 Dwight
—William A clk Westinghouse h 69 Windemere
—William A Mrs (Carrie N) died Sept 5 1943 age 73
Bunell William in US Army r 110 Homestead av 10
Bunker Bessie L Mrs press opr Am BCorp h 48 Wilbraham av
—Josephine H wid William L h 19 Eleanor rd
Bunnell Clara E Mrs steno 95 State r 44 Belmont av
—Russell R (Waity W) sls mgr 858 State h 44 Belmont av
—S Elizabeth cashier TelCo r 896 Worthington
Buntin Pearl I boxmkr WSpfd h (17) 3 Salem
Buoniconti Alphonse J r 413 Main
—Anna clk VNCo r 17 Grenada ter
—Anne L Mrs clk ASCo r (3) 158 Walnut
—Antoinette stitcher 1897 Columbus av r 94 Margaret
—Charles J in US Army r 1021 Columbus av
—Enrico (Filomena) emp SGLCo h 17 Grenada ter
—Gennaro baker emp 1294 Columbus av r 9 Union
—Joseph farmwkr WSpfd r 413 Main
—Joseph (Rosa) emp city h 94 Margaret
—Joseph (Yolanda F) warehouse man 116 Liberty h 90 Margaret
—Joseph F (Mary M) yardwkr h 5 Union
—Louis J (Marie L) coremkr's helper S Bronze & Aluminum Co h 90 Margaret
—M Cristina T wid Antonio h 9 Union
—Nancy A married Albert C D'Amario
—Nicholas A (Pasqualina A) route slsman 1294 Columbus av h 33 Margaret
—Nunzio (Anna) gardener Agawam h 1021 Columbus av
—Pasquale (Anne L) mach opr USA h (3) 158 Walnut
—Ralph J (Josephine) mach opr MDFCo h 413 Main
Buono Beatrice I Mrs mach opr USA r 57 Davenport
—Leo P (Beatrice I) in US Army r 57 Davenport
Burack Archie A (Lillian S) mgr Chicopee h 22 Florentine Gardens
Burati Albert G in US Army r 96 Middlesex
—August J (Marjorie E) lwyr (1) 786 State h 61 Middlesex
—Florence A tchr 740 Chestnut r 96 Middlesex
—Michele E (Gisella A) eng 516 Carew h 96 Middlesex
—Raymond L (Eleanor L) in US Merchant Marine and lwyr MMLInsCo r 125 Wellington
—Valery S (Ida M) in US Army r 96 Middlesex
Buratti Attilio E (Madeline M) chauf 690 Worthington h 43 Earl
Burbank Arthur L (Myrtle H) boxmkr WSpfd h 12 Moulton
—Barbara rem to Bronxville NY
—Charles G (Mary S) insp USA h 70 Mill
—Daniel E (Helen B) (Besse & Burbank) (205) 1559 Main h 330 Park dr
—Douglas C (Florence E) gunfitter 55 Stockbridge h 11 Gilman
—Francis W emp 147 Main 10 h 40 Hampden 10
—George W (Esther L) mach Westinghouse h 71 Victoria
—Gertrude Mrs r (18) 161 Sumner av
—Josephine E Mrs buffer AmBCorp h 17 Grace
—Lyman B in US Army r 330 Park av
—Margaret bkkpr SETCo r 276 Dwight st ext
—Sarah J wid Burton D h 952 State
Burbeck George A (Lillian S) furn rms 117-119 High h 119 do
Burbine Wilfred A (Catherine M) mgr 60 Cypress h at Chicopee
Burby Archie F (Marie A) in US Army h 93 Duryea
Burch Arthur S (Martha B) h 167 Bowles
—Edgar M (Josephine) office mgr WSpfd h (8) 102 Lincoln
—Hilda M r 167 Bowles
Burchfield William M eng SETCo h 192 Dunmoreland
—Winifred clk MMLInsCo r 31 Thompson
Burchura Samuel window washer r 1853 Main
Burckard Clifton C meter reader 35 State h at WSpfd
—Harry D (Florence G) mach WSpfd h 51 Woodlawn
—Marion A bkkpr 1548 Main h at WSpfd
Burd Dorothy M Mrs h 42 Bay
—Francis W (Mima M) mach 412 Albany h 197 Tinkham rd
—James R in US Navy r 42 Bay
—Ralph (Kathryn B) in US Army h 364 Liberty
Burda Stanley (Alice P) mach CVMfgCo h 99 Mazarin 10

**The Union Central Life Insurance Co.** 293 BRIDGE ST.
CHARLES S. MERRIAM, Manager Telephone 4-3166

RALPH D. JONES, INC. CHRYSLER — PLYMOUTH
721 WORTHINGTON ST. TOWING SERVICE TEL. 6-6301 • Sales - Service - Parts Distributors Wholesale Retail

Burdeau Edgar N (Busy Corner) 2946 Main h at Northampton
—Elmer H (Busy Corner) 2946 Main h at Northampton
—Philip (Erilda) (Busy Corner) 2946 Main h at Northampton
Burden-Bryant Co The Archer R Simpson pres-treas Warren Y Widenor v pres stoves 126 Liberty
—James J (Sarah E) h 42 Santa Barbara
—Stuart J slsman r 42 Santa Barbara
—Theresa V Mrs waitress 70 Chestnut h 135 Spring
—William C in US Army r 42 Santa Barbara
Burdett Ada wid Alfred caretaker 284 Pine h do
—Albert F died Jan 25 1944 age 79
—Arthur D (Lottie M) h 228 Allen
—Doris clk 5th fl 196 Worthington h (5) 76 Belmont av
—John D insp Westinghouse r 228 Allen
Burdette Barbara E clk E Longmeadow r 147 Belmont av
—John F (Barbara E) in US Navy r 147 Belmont av
Burdge John (Eleanor) emp USA h 83 Tyler
Burdick Alice D Mrs h (3) 145 Maple
—Arthur W (Elsie E) letter carrier h 137 Wollaston
—Arthur W (Mabel C) letter carrier h 665 Sumner av
—Arthur W (Rose M) in US Army r 361 Belmont av
—Arthur W Jr in US Navy r 665 Sumner av
—Asa S r 74 Walnut
—Catherine M married Andrew Neiroda
—Clarence A (Eleanor R) in US Army r 67 ConnAv
—Edward J in US Navy r 137 Wollaston
—Eleanor B emp USA r 67 ConnAv
—Ella May bkkpr 67 Boylston r 14 Rittenhouse ter
—Herbert F (Hellen G) mach NYNH&H h 120 Nottingham
—James J h 14 Rittenhouse ter
—Jennie L r 28 Florence
—Pliny F h 35 Harvard
—Robert W in US Marines r 137 Wollaston
—Shirley F tel opr TelCo r 665 Sumner av
—Tacy H r 35 Harvard
Burdo William (Mary) trucker CVMfgCo h rear 295 Main IO
Burdock William A r 12 Sherman
Bureau of Animal Industry (Meat Inspection Div) Brightwood at Chicopee line
Burek Burton M (Stella) rem to Chicopee
—John S in US Army r 48 Hampden IO
—Kazimierz tavern 3148-3160 Main h at Chicopee
—Stanley (Dora A) in US Army h 48 Hampden IO
Burell Harry emp USA r 205 High
Burelle Thomas J (Shirly H) in US Marines r 200 Walnut
Burelli Joseph emp 9 Roseland r 90 Franklin
Burford Ethel Mrs nurse (5) 3 Salem r do
—William T (Ethel) in US Army r (5) 3 Salem
Burg Martha B wid Charles E r (15) 30 Cumberland
Burger Arthur L in US Army r 331 Trafton rd
—Celia L tester Westinghouse h (24) 97 Spring
—Charles (Elsie) (Rockingham Tavern) 485 State h 331 Trafton rd
—Charles E (Effie M) signs 244 Dwight h 24 Horace
—Edwin student r 49 Cortland
—Elsie G mgr 415 Worthington r 331 Trafton rd
—Ernest R (Kathleen S) slsman h 103 Westford av
—Harold E in US Army r 331 Trafton rd
—Matthias (Gisela) toolmkr WSpfd h 49 Cortland
—Michael (Ida) h 107 Commonwealth av
—Myer (Ida) emp S Bronze & Aluminum Co h (6) 86 Belle
—Ruth J bkkpr 734 Worthington and slswoman ASCo r 107 Commonwealth av
Burges Charles W h 91 MassAv
—Elise M clk S Institution for Savings r 91 MassAv
Burgeson Anna M Mrs filer AmBCorp r 18 Berbay cir
—John W (Anna M) acct emp (405-406) 1559 Main h 18 Berbay cir
—William C in US Army r 18 Berbay cir
Burgess Amos H (Carrie) timekpr Westinghouse h 55 Davenport
—Arthur emp B&A r 78 Liberty
—Arthur (Minnie) h 208 Hancock
—Arthur E (Elsie M) clk B&M h (9) 66 Pynchon
—Asial (Aileen) mach opr AmBCorp r 9 Bond
—C Harland in US Army r (9) 66 Pynchon
—Charles R chauf 443 State h at Chicopee
—Clifford W (Mary S) pres-treas P & B Engraving Co (218) 1618 Main h (12) 198 Central
—Dorothy I nurse US Army r 19 Langdon
—Douglas C photographic asst Westinghouse r 42 End
—Ernest A (Anna F) h 61 Lyndale
—Eugene R (Jeannette L) in US Army r 54 Howes
—Faith wid Frank H r 8 Buckingham
—Frank W (Fern K) mach BMTCo h 279 White
—Harold M (Harriet S) insp AmBCorp h 52 Essex
—Henry D (Ruth F) in US Army h 12 Ventura
—Herbert J (Lillian M) asst wks mgr 653 Page blvd h at Wilbraham
—John A (Myra B) mason h 88 Whittier

BURGESS
—Joseph W (Mildred M) rem to Natick
—Katherine r 2580 Main
—Lea wid Edward died April 22 1944 age 63
—Lena C wid Alpheus D h 99½ High
—Marion L married Frederick Lawler
—Mary S Mrs tchr Longmeadow r (12) 198 Central
—Murray in US Army r 8 Buckingham
—Norman E (Dorothy) welder r 24 Tyler
—Philip J (C Betty) guard IMCo h (32) 820 State
—Raine B married Aron F Smith
—Robert J (Hazel A) route foreman 45 Pamona h at Longmeadow
—Robert T (Evelyn C) asst mgr 95 State h 37 Rockland
—Ruth married John Pearson
—Ruth F Mrs buyer 1548 Main r 12 Ventura
—Sarah F r 61 Lyndale
—Stanley C (Lovisa J) in US Army r 53 Howard
—Thornton W (Fannie J) author h 61 Washington rd
—Wilbur L (Grace M) oiler Westinghouse h 28 Carew
—William E (Marguerite) clk Retail Furniture Warehouse Inc 1236 State h at WSpfd
—William J (Helen) mail clk B&A h 71 Essex
—William J (Minnie) supv Westinghouse h 42 End
—William M planning eng G&BMfgCo r 61 Lyndale
—see Bourgeois
Burgh John emp Westinghouse r 126 Westford av
Burgiel Joseph ins agt (501) 293 Bridge h at Ware
Burgin Bros Co J Alfred Burgin treas awnings 96-98 Adams
—J Alfred (Della K) treas Burgin Bros Co 96 Adams h 14 Ashmun
—Ray F (Sadie D) mach PM&GCo h 1050 Berkshire av IO
Burham Josephine wid John r 100 Shattuck
Burian Alfred O (Kathryn) in US Army h 128 Marion
Burke Albert A clk TelCo r 88 Leyfred ter
—Alice emp 36 Court h (46) 786 State
—Alice L bkkpr 1548 Main r 3384 do
—Angela L tchr WSpfd r 84 Westminster
—Ann T Mrs nurse 23 Avon pl r do
—Anna L buyer ASCo r 174 Bowdoin
—Anna M wid James C h 96 Bancroft
—Annie Mrs r 79 Spring
—Arbrie (Pearl) emp B&A h 203 Quincy
—Arnold J personnel asst USA h 29 Leete
—Blanche J wid George H tchr 1300 State h 56 Riverview
—Catherine A r 60 Home
—Catherine A wid John H r 88 Leyfred ter
—Catherine M tel opr 50 Broadway h 49 Sherman
—Catherine V Mrs tel opr WSpfd r 49 Sherman
—Cecelia A h 106 Tyler
—Cecelia C clk S Nat Bank r (6) 23 Federal
—Charles P (Vena W) grocer 26½ Myrtle h 24 do
—Claire E tchr Warren h 106 Tyler
—Delia C wid James G tchr 465 Plainfield h 180 Pendleton av
—Delia M h 60 Home
—Delia T r 19 Ruskin
—Edith M priv sec 47 Park r 93 do
—Edward A (Elizabeth M) mgr E Hartford Conn h 15 Standish
—Edward J (Edith M) in US Army h 103 Hood
—Edward J (Mary C) newspaper man h 130 Berkshire IO
—Edward J (Ruth M) slsman 45 Pomona h at W Spfd
—Edward L in US Navy r 568 Carew
—Edward N r 96 Bancroft
—Edward T clk 1423 Main h at WSpfd
—Edwina M mach opr AmBCorp r 3384 Main
—Elizabeth A emp USA r 106 Tyler
—Elizabeth A slswoman ASCo r 50 Cherryvale av
—Elizabeth A wid William M h 121 Federal
—Elizabeth L wid Thomas J r 491 Dickinson
—Elsie M insp USA r 146 Prospect
—Emmett P (Margaret D) cable splicer TelCo h 128 Marlborough
—Evelyn in WAC r 22 Howard
—Felix (Blanche V) painter B&A h 203 Quincy
—Felix Jr in US Army r 203 Quincy
—Frances R tchr Windsor Locks Conn r 84 Westminster
—Frank (Mattye D) janitor B&A h 25 Congress
—George H in US Navy r 56 Riverview
—Gertrude E wid Philip E h 292 Orange
—Gladys A steno SGLCo r 146 Prospect
—Gordon W in US Army r 62 Sylvester
—Harold R (Emily) boy's sec 122 Chestnut h 99 Westford av
—Henry E (Grace E) clk 436 Dwight h at WSpfd
—Henry J (Anna P) printer DMCo r 124 Gillette av
—Howard A (Eugenie E) clk RyEx h (8) 76 Oswego
—Irene wid John h 33 Morgan
—Isabel M Mrs insp MDFCo h 15 Gunn sq
—James A insp USA r 146 Prospect
—James C (Mary R) h 389 Walnut
—James F (Catherine V) prod supv Westinghouse h 49 Sherman

BURKE
—James R in US Army r 15 Standish
—John r 31 Sargeant
—John (Harriett M) emp CVMfgCo h 40 Congress
—John B bar tender r 1340 Main
—John C (Margaret H) slsman r 28 Ionia
—John E (Dorothy L) asst prod mgr Chicopee h 69 Silver
—John E (Margaret M) benchwkr 55 Stockbridge h 43 Walnut
—John F (Ruth E) slsman 245 Chestnut h 19 Mooreland
—John G (Mary) slsman 33 Lyman h 155 Florence
—John H (Olive M) insp USA h 12 James
—John J r 84 Westminster
—John J in US Navy r 907 Liberty
—John J (Agnes R) govt insp New Bedford r 155 Florence
—John J (Helen E) route slsman 64 Napier h 102 Mooreland
—John J (Helen M) slsman 376 Birnie av h 150 W Alvord
—John J (Mary) technician USA h 115 Genesee
—John J Jr (Rose I) clk USA h at Florence
—John M (Minnie G) h 25 Grant
—John P (Dorothy M) blksmith CVMfgCo h 101 Wilbraham rd
—John T (Mary E) grinder AmBCorp h 22 Worcester av
—Joseph A policeman h 146 Prospect
—Joseph A student r 111 Melha av
—Joseph A (Nora G) purchasing agt USRCo h 111 Melha av
—Julia M clk USA r 568 Carew
—Karl F window trimmer 1514 Main r 50 Broadway
—Katharine M interviewer 282 Dwight r 84 Westminster
—Katherine A insp USA r 15 Banbury
—Katherine H h 16 Osgood
—Katherine H wid Edward P matron Police Dept h (7) 22 Winthrop
—Lawrence J (Laura C) bar tender 144 State h 615 Dickinson
—Lawrence W (Pearl E) h 88 Adams
—Lena M Mrs boxmkr MBCo r 74 Saratoga
—Luke D (Evelyn S) slsman 174 Lyman h 54 Dearborn
—M Elizabeth in WAC r 17 Sorrento
—Mae L steno 1618 Main r 16 Osgood
—Mae M Mrs clk USA h (5) 19 Spring
—Margaret D Mrs mach opr USA r 128 Marlborough
—Margaret G r 30 Craig
—Margaret H Mrs tchr 680 Union r 28 Ionia
—Margaret M clk 1597 Main r 907 Liberty
—Margaret T slswoman 1338 Main r 155 Florence
—Marguerite M credit mgr 31 Hillman h 120 Orleans
—Martin H r 16 Osgood
—Mary A clk (105) 36 Court r 615 Dickinson
—Mary A interviewer 282 Dwight r 84 Westminster
—Mary A tchr 118 Alden r 389 Walnut
—Mary E wid Edward J h 3384 Main
—Mary E wid Thomas J h 30 Sachem
—Mary F bkkpr 180 Lyman r 121 Federal
—Mary H Mrs r 85 Spring
—Mary J F clk 21 Harrison r 106 Tyler
—Mary R Mrs h 606 Worthington
—Mary T timekpr AmBCorp r 15 Gunn sq
—Mary T matron USA r 40 Temple
—Michael E (Dusty's Taxi Service) 137 Bridge r 30 Sachem
—Michael H (Margaret) capt guards Westinghouse h 907 Liberty
—Miles L (Mary) in US Army r 71 Cleveland
—Murray O (Frieda) slsman 1095 Main h 105 Maryland
—Myles D (Margaret T) mach WSpfd h 31 Ledyard
—Myles L in US Army r 31 Ledyard
—Nicholas J (Ellen A) h 568 Carew
—Oleda M Mrs tel opr 140 Chestnut r 47 Jefferson av
—Paul H (Helen E) chauf RyEx h 459 Carew
—Ralph M (Grace A) pres Pederzoli Inc 341 Wilbraham rd h 58 Lakeside
—Raymond F (Mary J) foreman E Hartford Conn h 14 Brunswick
—Rita M steno 95 State r 111 Melha av
—Robert C (Anna E) in US Navy h 17 Bristol
—Robert J in US Army r 292 Orange
—Robert L (Florence H) in US Army r 102 Blaine
—Roy W (Sadie A) h 95 Upton
—Ruth J nurse emp 233 Carew r 19 Mooreland
—Stella r 70 Temple
—Sylvester F in US Army r 568 Carew
—Sylvia T office sec 68 Court r inq do
—Theresa E emp PM&GCo r 33 Edwards
—Thomas A pres Cray-Burke Co Inc 376 Birnie av h 117 MassAv
—Thomas F rem to Chicopee Falls
—Thomas F lwyr 150 Main IO h 804 Westminster
—Thomas J in US Army r 106 Tyler
—Thomas J in US Navy r 47 Jefferson av

CLEANING PRESSING REPAIRING FRANKLIN CLEANERS & DYERS Fur Storage
281 MILL STREET TELEPHONE 6-5449

**HAMPDEN SAVINGS BANK** INDIVIDUAL ACCOUNTS $1.00 to $4000 (PERMISSIVE)
INC. 1852 1665 MAIN STREET JOINT ACCOUNTS $1.00 to $8000 (PERMISSIVE)

**BURKE**
—Walter A (Catherine H) state policeman h (7) 19 Edwards
—William clk 1340 Main r do
—William in US Army r 95 Upton
—William (Mary M) h 62 Sylvester
—William A in US Army r 146 Prospect
—William A (Annette) in US Army r (7) 22 Winthrop
—William B in US Army r 117 MassAv
—William F (Ann T) in US Army h 23 Avon pl
—William J (Anna) slsman 1891 Main h 89 Magazine
—William J (Bertha M) h 35 Washington rd
—William J (Marion S) h 15 Belmont pl
—William L (Linda A) tarmkr UFRCo h 70 Oak Grove av
—William P (Mondelet A) policeman h 17 Sorrento
—William R (Katherine R) slsman 376 Birnie av h at Westfield
—Willie in US Army r 203 Quincy
Burkett Thomas J (Nellie A) h 448 Chestnut
Burkhard Edith I wid Edward h 94 Ontario
—Frederick G (Mary C) dyer RSTWks h 24 Mill
Burkhardt Lester floor boy Chicopee r 122 Chestnut
Burkholder John D (Minnie A) traffic mgr CVMfgCo h 216 Middlesex
Burkle Kathleen M rem to Boston
Burkman Carl A emp USA r 33 Salem
—Carl A Mrs (Florence L) died Aug 24 1943 age 57
Burland Ralph E (Mildred H) pharmacist 809 Liberty h 60 Corona
Burleigh Mary E wid Charles W r 30 Pearl
—William H (Maybelle T) slsman 63 Chestnut h 111 Cornell
Burleski Joseph presser 341 Dwight r inq do
Burley Emerson C (Jane L) chauf StRy h 59 Maynard
—Gloria J nurse S Hospital r 59 Maynard
—Helen M asst clk USA r 79 Spring
—Lottie wid George r 52 Dresden
—Ramona M mach opr Chicopee h 52 Dresden
Burlingame Cora B wid William C died Apr 18 1944 age 69
—Josephine I wid Fredrick R r 111 Fort Pleasant av
—L Deane Jr (Laura V) slsman 983 Page blvd h at Longmeadow
—Lawrence D (Linnet F) foreman 630 Main h 111 Fort Pleasant av
—Linnet F Mrs clk (210) 44 Taylor r 111 Fort Pleasant av
—M Clifford (Elizabeth M) railway mail clk h 76 Bay
—Mary Mrs h (1) 71 School
—Morris C (Florence I) printer WSpfd r 76 Bay
Burlingham Charles L in US Army r 80 Patton
—Earl G (Dorothy A) gasoline 759 Dwight h 79 Mandalay rd
—Earl G Jr in US Marines r 79 Mandalay rd
—Emma V porter B&A r 32 Morgan
—Floyd E r 80 Patton
—Frank H (Jessie C) h 387 Central
—Gaylord (H Barbara) rem to WSpfd
—Harry A (Julianea) h 80 Patton
—Harry E in US Army r 80 Patton
—William L (Emma V) emp 33 Liberty h 32 Morgan
Burlow Eleanor Y instructor 20 Amaron r 90 Welland rd IO
—John A (Nina H) slsman 26 Willow h 90 Welland rd IO
Burman Paul G (Vonia M) eng AmBCorp h 40 Fenimore blvd
Burnam's Inc Julian P Wolf pres Leonard S Wolf clk cloaks suits millinery and shoes 1402 Main
Burnap Arthur W (Lucy M) patternmkr Manufacturers Pattern & Model Wks h 17 Balfour dr
Burnaw Maurice J (Apolonia T) fireman's helper LM&SCo h 33 Kopernik IO
—Maurice J Jr (Irene O) mach opr h 17 Ludlow av IO
Burnes James H (Irene T) in US Army h 36 Terrence
Burnett Anna T benchwkr 14 Napier r 548 Liberty
—Cecil O (Ethel M) mach opr h 200 Quincy
—Doris C clk USA h at Florence
—Emma wid Emmett h 155 Colton
—Evelyn bkkpr 137 Main r 25 Elizabeth
—Fred E r 51 Grant
—G Wellstood (Elizabeth A) painter 25 Elizabeth h do
—George (Anna M) mach opr PM&GCo h 82 Broad
—George A (Mary A) asst foreman USA h 83 Walnut
—George D (Doris M) clk MCCo h 9 Noel
—Harriet A wid Rupert G matron USA h 280 Hancock

**BURNETT HENRY L**
**(Ellen D) certified public accountant and (Doubleday Burnett & Snow) (510) 1421 Main h 50 Marengo pk—See insert opp Buyers Directory**
—Juvenea insp IMCo r 25 Elizabeth
—Louis C (Ruth F) h 106 Grenada ter
—Marion L dietitian Hanover NH r 50 Marengo pk
—Mary wid Samuel E r 14 Gordon
—Mary E benchwkr 14 Napier r 548 Liberty
—Peter W (Lena G) h 106 Patton
—Raymond T (Anita F) clk Westinghouse h 18 Dalton pl

**BURNETT**
—Rupert G in US Army r 280 Hancock
—Rupert G died Feb 9 1944 age 49
—Ruth M married Leon Granstein
—Thomas S (Martha R) h 257 Walnut
—Wallace M in US Navy r 50 Marengo pk
—Walter E (Loretta M) guard AmBCorp h 77 Cherrelyn
—Walter J (Annette V) buyer Chicopee h 122 Knollwood
—William E foreman USA h 548 Liberty
Burnham Alfred H in US Navy r 127 Marlborough
—Barbara E clk Westinghouse r 75 Narragansett
—Boiler Corp Wayland B Benson mgr (225) 172 Chestnut
—Carl B (Olive E) clk MDFCo h 75 Narragansett
—Carrie M wid George H r 52 Horace
—Charles F (Edna A) expediter AmBCorp Main h at WSpfd
—Donald (Eileen B) in US Army r 140 Everett
—Dorothy E slswoman ASCo r 75 Narragansett
—Edwin L (Estelle A) apprentice S Bronze & Aluminum Co h 253 Mill
—Florence N wid Herbert r 20 Montmorenci
—George W (Etta S) h 573 White
—Gertrude C Mrs bkkpr r 26 Wellington

**BURNHAM HAROLD E**
**(Helen H) general contractor-shoring-steel erecting-heavy millwright-building moving and machinery moving rear 127 Marlborough h 127 do—See p 53**
—Ida G r 43 Fort Pleasant av
—John A (Winifred C) lineman TelCo h 45 Rush
—Phineas N (Emma V) rem to WSpfd
—Ralph E (Ingrid) mach opr 4 Birnie av h 38 Arch
—Robert D (Louise E) pres Retail Furniture Warehouse Inc 1236 State h 955 Roosevelt av
—Roger D (Gertrude C) installer TelCo h 26 Wellington
Burno LeRoy J (Bertha M) mach E Longmeadow h 36 Mooreland
Burns Alfred H (Eva A) insp E Longmeadow h 38 Arden
—Ann M tool crib atdt WSpfd r 560 Liberty
—Anna M insp BMTCo r 1024 State
—Bernard F (Mary J) mach opr A&PCo h 10 Huntington
—Bernard R (Rose A V) shipping clk SDFCo r 382 Chestnut
—Bridget A r 888 Worthington
—Brush Co (Carlton H White) 189½ Chestnut
—Carl G (Frances) maintenance man Westinghouse h 62 W Alvord
—Carl J (Alice E) carp Westinghouse h 35 Longfellow ter
—Carolyn r 205 Wilbraham rd
—Catherine C clk TelCo r 14 Crystal av
—Charles E (Louise A) clk 361 Taylor h 94 Clifton av
—Charles E (Nellie G) insp IMCo h (9) 198 Central
—Clifford S watchman 86 Court r do
—Daniel J (Julia A) in US Navy h (2) 84 Belle
—David T (Inez A) mach opr WSpfd h 427 Orange
—Delia wid Martin h 93 Florence
—Dorothy I r 427 Orange
—Edna A r 29 W Alvord
—Edward C (Viva E) packer AmBCorp h 125 Oakland
—Edward D (Catherine T) mech MDFCo h 40 Dover
—Edward F asst shipper 125 Armory r 40 Dover
—Edward J (Nora) mach opr USA r 23 Holyoke
—Edward T mach opr WSpfd r 21 Ozark
—Florance J (Mary R) insp 95 State h 67 Shamrock
—Forrest W (Katherine M) in US Navy h 91 Brunswick
—Frederick T in US Navy r 2616 Main
—Frederick W emp USA r 515 State
—George M (Claire S) clk (100) Union Sta h 33 Marengo pk
—George P (Mary V) mach MDFCo r 139 Oak Grove av
—George W (Florence W) night watchman SETCo h 45 Clark
—Gertrude M wid Robert W h 131 Ranney
—H Roger (Marion S) credit mgr 1330 Main h 36 Ranney
—Helen G clk 1365 Main r 555 Carew
—Helen M married Harold Gebbie
—Herbert F mach opr 55 Stockbridge r 21 Ozark
—James (Ruth E) mech 721 Worthington h 67 Bradford
—James J r 91 Andrew
—James J (Helen G) eng B&A h 555 Carew
—Jean G tel opr TelCo r 91 Brunswick
—John emp 36 Willow r do
—John D (Bridget) h 83 Beaumont
—John F (Alba F) prod asst USA h 41 Euclid av
—John F (Lena M) tool grinder USA h 82 Hall
—John M (Margaret C) h 1024 State
—John M Jr in US Navy r 1024 State
—John R (Leta K) mach opr DMCo h 42 W Alvord
—Julia F tchr 20 Lydia r (G) 10 Chestnut
—Katherine M Mrs underwriter (3d fl) 1200 Main r 91 Brunswick

**BURNS**
—Lillian G slswoman 1528 Main r (8) 22 Winthrop
—Louis F (Nora T) (Burns Package Store) 854 Dwight h 57 Caseland
—Luke F (Josephine C) custodian 221 Bay h 560 Liberty
—Margaret E emp A&PCo r 54 Roseland
—Margaret T r 888 Worthington
—Margaret T wid John H h 75 Wilbraham av
—Marie E nurse emp 233 Carew r do
—Martin W (Grace L) mach Chicopee h 27 Jefferson av
—Mary A h 888 Worthington
—Mary A wod Oscar h 584 Worthington
—Mary E cashier 1200 Main r (8) 22 Winthrop
—Mary E wid Edward T h 21 Ozark
—Mary J stock clk MDFCo r 10 Huntington
—Michael F student r 2616 Main
—Minnie D wid Frederick C assembler 4 Birnie av h 2616 Main
—Myra I Mrs priv sec 132 Birnie av r 27 Santa Barbara
—Myra J wid Stephen r 471 Chestnut
—Package Store (Louis F Burns) bev 854 Dwight
—Raymond V (Virginia E) chauf ASCo h 17 Locust
—Richard (Barbara E) mach opr PM&GCo r 949 Liberty
—Robert E (Catherine C) in US Army r 14 Crystal av
—Robert H (Ethel M) prod controller WSpfd h 112 Larkspur
—Robert S (Myra I) clk 132 Birnie av h 27 Santa Barbara
—Robert W died Apr 14 1944 age 57
—Robert W Jr in US Army r 131 Ranney
—Rose A wid Andrew L h (8) 22 Winthrop
—Rose A V Mrs nurse public schools r 382 Chestnut
—Ruth E Mrs clk in charge 2154 Main r 67 Bradford
—Samuel E (Rose) chauf 60 Hannon h 1121 Columbus av
—Stella F Mrs rem to Monson
—Thomas F slsman 1024 State r do
—Thomas J rem to NY
—Thomas J (Nancy E) chauf 145 Armory h 34 Shillingford
—Thomas M (Mabel T) chauf 8 West h 54 Roseland
—Wilhelmine M nurse 14 School r do
—William A (Gertrude C) chauf RyEx h 123 Nottingham
—William D (Margaret M) mach VNCo h 93 Girard av
—William H slsman 385A Liberty h at Hampden
—William H (Aurelia S) slsman 1444 Main h at WSpfd
—William J (Nellie E) h 151 White
—William J (Rosamond R) insp Westinghouse h 133 Dickinson
—see Byrne and Byrnes
Burnside Florence emp 472 Union r 95 Walnut
Burpo Robert S Jr (Elizabeth B) in US Navy h 189 Bay
Burr Allyn (Vivienne F) in US Coast Guard h 170 Alden
—Anna E Mrs clk 727 Sumner av r 25 Reed
—Anna T wid Walter r (432) 2142 Main
—Crystal D hairdresser 1033 State r 25 Reed
—Earle L (Isabel E) clk 1071 State h 25 Reed
—Edith H r 54 Alden
—Frank R theatre Ludlow h (1) 895 Worthington
—George A (Willanna) janitor 436 Dwight r inq do
—Grace F wid Hanford M h 54 Alden
—Howard (Mary de) in US Army r 114 Kimberly av
—Jerome O set up man USA r 244 Eastern av
—John H (Stella L) h 244 Eastern av
—John H Jr (Sarah Q) tchr Washington DC r 244 Eastern av
—Russell M (Chloe) in US Army r 244 Eastern av
—Susan A wid Clare B r 25 Reed
—Walter E (Edith B) dentist (801) 1562 Main h at WSpfd
—Walter F (Gertrude F) clk TelCo h 186 Belmont av
—Wendall E r 244 Eastern av
—Wendell P (Dorothy T) tchr 235 State h 86 Belvidere
Burrage Earl M (Dorilla M) mach AmBCorp h 26 Pequot IO
Burreby-Rose Beauty Academy Inc Mrs Grace F Mackin pres Mrs Celia S Rosenthal sec Philip M Rosenthal treas beauty culture school 1433 Main
Burrell Charles E r 635 Dwight
—Fannie M wid Albert A r 206 High
—Irene M steno WMassElecCo r 15 Brown
—John (Adelaide) sta fireman 1414 Main h 15 Brown
—John W in US Marines r 15 Brown
—Leona A clk Westinghouse r 15 Brown
—Loretta L rem to Chicopee
—Rose E Mrs rem to Chicopee
—Stanley C (Eunice R) in US Navy r 116 Walnut
Burrer Carl P (Yvette M) coml trav h 15 Keith
Burres Ethel bkkpr 24 Charles r 118 Massasoit
—William H (Esther) slsman 1435 Main h 118 Massasoit
Burridge George A prin Trade School 1300 State h at Longmeadow

CITY COAL CO. *Coal - Fuel Oils - Koppers Coke*
145 ARMORY STREET - Tel. 4-7396

FIELD, EDDY & BULKLEY
1200 MAIN STREET
PHONE 4-1112
INSURANCE
Policies of Every Kind in All the Best Companies

**BURRIDGE**
—George C (Eleanor K) rem to Longmeadow
—Joseph D in US Army r (41) 198 Bowdoin
—M Dorothy sec 915 Worthington r (41) 198 Bowdoin
—Wallace S (Mary M) toolmkr CFalls h (41) 198 Bowdoin
Burrington Myrtle I wid Wesley furn rms 204 St James av h do
Burroughs Adding Machine Co C A Oehm mgr 770 State
—Alva (Bertha) foreman USA h 23 Pershing ter
—Edith A bkkpr VNCo r 80 MassAv
—Evelyn A teller S Co-operative Bank r 37 Highland
—Harland h 191 Oak Grove av
—Henry W (Edna L) h 573 Union
—Marie Mrs mach opr USA r 38 Byers
—Norman L (Marie) chauf 229 Albany h 38 Byers
—William H carp h 37 Highland
Burrows Anna E mach opr USA r 87 Melville
—Harland E (Harriet B) fireman USA h 87 Melville
—Mabel L h 36 Dover
Bursmith William F (Hazel A) in US Navy h 58 Pearl
Burstein Abraham (Rose) cattle (4) 77 Morgan h do
—Barnett (Beatrice) grocer 1210 Dwight h 1206 do
—Helen L bkkpr 2 Birnie av r 24 Allendale
—Irene slswoman 1414 Main r 24 Allendale
—Joseph (Gertrude) clk 1012 Dwight h 24 Allendale
—Meyer (Fay F) meat 126 Ferry h 103 Melha av
—Nathelie bkkpr 1414 Main r 24 Allendale
—Reuben A (Rose B) assembler Westinghouse h 17 Calhoun
—Rubin M (Sylvia) meat 1138 Dwight h 105 Melha av
—William mach opr USA r 103 Melha av
Burstion Ernest M (Leila B) emp CVMfgCo r 19 Lombard
Burt Alpha R Mrs matron Federal Land Bank of Spfd h 19 Parkwood
—Barbara R in WAVES r 17 Wrentham rd
—Charles B r 14 Wesson
—Charles E pressman 340 Main h at Agawam
—Charles E (Lillian M) pres-treas Charles E Burt Inc (516) 29 Worthington and (Springfield Composition Co) (514) do h 13 Hawthorne
—Charles E Inc Charles E Burt pres-treas Ralph E Burt sec printers (516) 29 Worthington
—Charles W (Edith A B) slsman h 97 Mulberry
**BURT CLARENCE A**
**(Harriet S) realtor and insurance 25 Elm h 17 Dartmouth**
—Donald F (Gladys M) mach opr E Longmeadow r 39 Berkeley
—Edith M clk 1295 State h at Longmeadow
—Eleanor T r 17 Dartmouth
—Elizabeth A r 8 Clifton av
—Emerson L (Josephine) collector h 54 Queen
—Fannie A wid Charles H h 12 Congress
—Florence R wid Arthur E clk 208 Broadway h 42 Sumner ter
—Frank C (Aline E) in US Navy r 29 Groveland
—Frank S (Corinne C) sec Union Trust Co 1351 Main and treas The Springfield Hospital 759 Chestnut h at Longmeadow
—Fred D millwright USA h 311 Hancock
—Gertrude E clk (414) 168 Bridge r 22 Wexford
—Harold E (Emily C) principal clk (106) 36 Court h 89 Allen
—Harold K mail porter B&A r 17 Wrentham rd
—Hazel S Mrs cafeteriawkr Westinghouse r 17 Wrentham rd
—James L (Audrey E) tirewkr USRCo h 68 Congress
—Lula H wid Frank H h 205 St James av
—Mary R mach opr USA r 8 Clifton av
—Minnie wid James r 106 Chestnut
—Minnie D r 72 Temple
—Minnie N wid Edward F r 229 Norfolk
—Nora wid Albert C r 20 Holyoke
—Ralph E (Lucile M) sec Charles E Burt Inc (516) 29 Worthington h at Longmeadow
—Ralph H (Lillian M) slsman h 44 Wayne
—Raymond asst sec Union Trust Co 1351 Main h at Longmeadow
—Seaborn K in US Navy r 17 Wrentham rd
—Smith (Tina) mach opr VNCo h 145 Essex
—Wilson (Julia) in US Army r 72 Congress
Burta Harold B (Alice P) in US Army r 94 Clifton av
Burton Alfred (Elizabeth N) foreman AmBCorp h (4) 43 School
—Alton C insp VNCo r 33 Mattoon
—Bertha E wid Arthur M h 169 Pineywoods av
—E Barbara clk MMLInsCo r 169 Pineywoods av
—Edward L (Hazel L) in US Army r 122 Quincy
—Georgia M wid Maurice h 33 Mattoon
—John J carp emp 42 Waltham rd r 115 Wilbraham rd
—Lucile E steno MMLInsCo r 169 Pineywoods av
—Nancy K Mrs r 81 Mulberry
—Shoe Co Inc Mrs Lillian R Danet pres-treas 2042 Main
—Thomas rem to California
—Vernon (Gertrude) in US Army h (66) 2295 Main
—see Bertrand

Burwell Beatrice M Mrs bkkpr 983 Page blvd r 26 Health av
—Florence L clk USEnvCo h 202 Oak Grove av
—Leila M clk 1379 Main r 202 Oak Grove av
—Lester J (Beatrice H) tester Westinghouse h 26 Health av
—Richard C (Lillian W) janitor 64 Myrtle IO h 65 do
Burzdak Anna T in WAC r 29 Talcott
—Frank (Evelyn E) in US Navy r 11 Murray Hill av
—Louis in US Navy r 29 Talcott
—Louis F mach opr AmBCorp h 29 Talcott
Burzynski Vincent (Clara S) grocer 849 Dwight h 167 Phoenix ter
Busa Peter P (Sophie M) group leader Westinghouse h 202 Westford av
Busansky Abraham (Celia) h 388 Carew
—Carl in US Army r 388 Carew
—Herman (Helen) (Auburn Market) 2140 Main h at Longmeadow
—Max in US Army r 388 Carew
Buscall Cecily A r 235 Pine
—Robert C (Ellen A) sanitarium 235 Pine h do
Busch William (Barbara R) eng Chicopee h 51 Conn Av
Busel Max (May) clothing 1925 Main h 58 Linden
Busey Mary B Mrs h 109 Congress
Bush Anna A h 29 Tacoma
—Arthur r 18 Wight pl
—Bridget C r 29 Tacoma
—DeLizon A slsman 45 Pomona h at Agawam
—Elizabeth K r 1716 Dwight
—Florence W typist USA h at Holyoke
—Frank B r 63 Littleton
—Harry C (Mary H) in US Army r 77 Magnolia ter
—Henry L (Martha L) fireman SFD h 50 Dawes
—James in US Army r 18 Coomes
—James J (Abbie L) slsman 1277 Main h 18 Coomes
—John J chauf 71 Colton r 225 Wilbraham rd
—Lena A died Mar 8 1944 age 76
—Margaret R clk GBCo r 1716 Dwight
—Martha L slswoman 1414 Main r 50 Dawes
—Mary T clk GBCo h 1716 Dwight
—Nellie F wid Andrew S r (3) 52 Pearl
—Ralph H (Josephine M) mgr 41 Taylor h (2) 19 Edwards
—Robert J (Marion T) emp USA h 80 Sargeant
—Robert T in US Army r 18 Coomes
—Ruth L clk 630 Main r 50 Dawes
—Samuel (Alice) prod clk PM&GCo h 93 Hall
—Viola M married Ernest Camara
Busha George D (Mildred F) mach opr Westinghouse h 85 Barber
—Halsey J (Mary E) insp CFalls h 160 Winton
—Harold J (Claire A) in US Coast Guard r 160 Winton
—Harold M (Mildred) in US Army h (8) 464 Dickinson
—Mildred Mrs mach opr 132 Birnie av r (8) 464 Dickinson
—Richard T (Anna R) insp 95 State h 196 Winton
—Robert (Marion A) in US Marines r 80 Quincy
—Robert O guard Hartford Conn r 368 St James av
Bushau George T in US Navy r 15 Dewey
—Helen R elec wkr VNCo h 15 Dewey
Bushee Ward H (Latta J) supt 15 Mill h (C) 164 Maple
Bushey Alfred C (Bella B) mach emp 132 Birnie av h 3025 Main
—Amanda wid Nelson C h 403 Wilbraham rd
—Amos O (Violet M) compositor 157 Chestnut h 59 Ralph
—Arlene emp SETCo r 367 Eastern av
—Arthur B (Antoinette A) foreman CFalls h 88 Spring
—Benjamin R (Ruth J) tchr 53 Elliot h 16 Carlisle
—Calvin P (Doris R) emp USRCo h 47 Alfred
—David C (Blossom) carp h (378) 2132 Main
—Dolor J (Mary H) sls mgr 363 Eastern av h 367 do
—Doris insp 132 Birnie av r 3025 Main
—Dorothy A assembler 89 Logan r 17 Rutland
—Edmund M in US Army r 48 Mason
—Edna P insp AmBCorp r 3025 Main
—Edward (Lucy M) mech MDFCo h 174 Marion
—Elsie M wid Louis H housewkr h 17 Rutland
—Emma E wid Victor r 116 Denver
—Frederick A (Marie J) emp city h 20 Austin
—Frederick F in US Army r 20 Austin
—George J (Margaret E) mech MDFCo h 399 Birnie av
—George L (Gertrude E) forger MDFCo h 399 Birnie av
—George W in US Army r 105 Congress
—Helen M wid George r 241 Birnie av
—Henry D (Winifred E) route slsman 125 King h 179 Wilbraham av
—Jean A clk 424 Springfield r 73 Carlisle
—Julius L died Oct 9 1943 age 84
—Leo A (Jeanie M) hdw 424 Springfield and gen contr 73 Carlisle h do

**BUSHEY**
—Maurice H (Estelle M) bkkpr h 27 Jenks
—Norma M emp AmBCorp r 34 Goodwin IO
—Oliver S (Ida I) polisher B-DCBCo h 64 Division
—Paul (Martha) crane opr CVMfgCo h 48 Mason
—Peter J (Cora M) elec truck opr CVMfgCo h 34 Goodwin IO
—Ralph J (Alida C) stock clk AmBCorp h 241 Birnie av
—Raymond W (Virgil D) mach opr 55 Stockbridge r 48 Mason
—Roland C sls asst 395 Liberty h at WSpfd
—Roland E in US Army r 367 Eastern av
—Vernon J in US Army r 34 Goodwin IO
—William E h 298 Dwight st ext
Bushman Charles D (Anne E) treas Fitzpatrick Wall Paper Co Inc 68 Worthington h 359 Belmont av
—Nellie A wid Charles D h 359 Belmont av
Bushnell Clifton H writer h 162 Fort Pleasant av
—Mary R wid Albert r 162 Fort Pleasant av
Bushwinger Frederick J (Elizabeth A) painter SETCo h 580 Plainfield
Bushya Paul toolmkr BSTWks r 104 Buckingham
Busi Albert A (Josephine B) route slsman GBCo r 58 Locust
—Alfonso R (Florence L) r 58 Locust
—Florence L Mrs steno (443) 31 Elm r 58 Locust
—Mary housekpr r 97 Cedar
—Raymond F in US Navy r 58 Locust
—Teresa wid Fred C grocer and meat 56 Locust h 58 do
Busier Donald E r 81 Bowles
—George H (Rose A) guard USA h 81 Bowles
Buskaet Alvina r 20 Carlisle
Buskett Jennie M wid George H r (2) 14 Holland
Buskey Mary E wid Alphonse G h 49 Eureka
Busolari Josephine Mrs h 878 Worthington
—Sally clk 1621 Main r 878 Worthington
Buss Ruth nurse Wesson Memorial Hospital r do
Bussey Alfred J (Alma B) clk 20 Hanover h 14 Francis
Bussiere Irene M Mrs corsetiere emp 66½ Vernon h 46 Nevada av
—Kenneth (Asenath) in US Marines r 119 High
—Roger in US Army r 46 Nevada av
Bussolari George T (Jane W) mach opr Westinghouse h 55 Walnut
—Giovanni (Maria) metal treater USA h (19) 3 Salem
—Ida R mgr 750 Liberty r do
—Jennie wid John J h 290 Franklin
—John V (Deacha) in US Navy h 5 Noel
—Mildred wid Vincent grocer 750 Liberty h do
—Vincent died Jan 22 1944 age 62
—Walter M (Dagny S) foreman 120 Oakland h 53 Johnson
—Walter M Jr in US Army r 53 Johnson
Bustin C Anne r 10 Howard pl
—Elizabeth S wid James T r 10 Howard pl
—Walter R (Lillian A) real est 10 Howard pl h do
Buswell Elsinore F housewkr r 8 Leyfred ter
—Lola F wid Arthur W h 8 Leyfred ter
—Marguerite C tchr 119 School r 103 Florida
—Mary married Walter Cholewa
—Rosalind F library asst Forest Park Library r 8 Leyfred ter
Busy Corner (Philip Elmer and Edgar Burdeau) conf 2946 Main
Butcher Evelyn R wid William F h 45 Huntington
—James C (Edith H) r 274 Locust
—Victoria M Mrs married Felix S Rytelewski
Buteau Ethel C Mrs furn rms 192 Pearl r do
—Gwendolyn M married Paul K Rowe
—John P (Ethel C) mach opr USA h 192 Pearl
Butler Ada C dean 182 Central r do
—Aime E (Caroline J) tester Westinghouse h 28 Bushwick pl
—Albert (Catherine E) trucker AmBCorp r 52 7th
—Alice E tchr Chicopee r 43 Avon pl
—Alice L wid William A r 38 Lyndale
—Arthur lab r 485 Union
—Arthur F (Cora B) h 178 Wason av
—Arthur L A (Elaine M) acct TelCo h 118 Harmon av
—Blanche M Mrs mach opr h 5 Jenks
—C Nelson Jr (Barbara H) h 74 Rittenhouse ter
—Carlos E (Grace E) in US Navy h 41 Sterling
—Carlos N (Ada E) foreman TelCo h 72 Rittenhouse ter
—Clementine V Mrs h 85 Pearl
—Cora Lee mach opr USA r 25 Congress
—Edith D r 178 Wason av
—Emory tire repr 161 Chestnut r 57 Monroe
—Ernest R died Jan 13 1944 age 80
—Ernest R (Mary J) set up man 55 Stockbridge h (2) 216 Pearl
—Ethel C wid James P clk USEnvCo r 165 Sumner av
—Florence emp 22 Maplewood ter r do
—Frank B (Gladys I) set up man WSpfd r 24 Washington rd
—George B (Mary C) foreman CFalls r 57 Osgood

Diamonds
Jewelry
M. J. KITTREDGE, Inc.
1354 Main Street
Silverware
Watches

GOLDTHWAITE, PRESTON AND OLMSTEAD, INC.
HAMPDEN COUNTY GENERAL AGENTS THE TRAVELERS INSURANCE CO. INDEMNITY CO. FIRE INS. CO.

**BUTLER**
—George C (Una A) set up man USA h 723 Belmont av
—Gerald H in US Army r 13 Cedar IO
—Gordon B in US Army r 28 Bushwick pl
—Gordon B (Bertha F) mech 15 Page blvd h 1180 St James av
—Gordon B Jr in US Navy r 1180 St James av
—Grace A steno Springfield Institution for Savings 63 Elm h at Longmeadow
—Grace M clk VNCo h 3303 Main
—Harriet D wid Eugene M mgr 241 Worthington r do
—Harry W custodian 972 Carew h (8) 23 Oak
—Hector J (Bertha E) plumber 13 Cedar IO h do
—Helen M clk 32 Cypress h at Longmeadow
—Herman painter emp 31 Thompson r do
—Howard N sta eng 1400 State h 176 Harvey
—J Andrew (Ruth C) in US Army r 347 Walnut
—Jacob J lwyr (416) 31 Elm h at Thompsonville Conn
—James R (Mary H) rem to WSpfd
—Jane R tel opr 1803 Columbus av h at E Longmeadow
—Janet emp 151 Maple r do
—Jessie Lou mach opr USA r 25 Congress
—John A (Irene) in US Army r 12 Walnut ct
—John A (Kathleen M) slsman Westfield r 66 Cleveland
—John J (Julia M) mach opr USA h 45 Butler
—John M r 4 Niagara
—John R (Irene J) in US Marines h 451 Eastern av
—Lewis L fire cleaner B&A r 72 Greenwood
—Louis emp B&A r 25 Congress
—Lynn F (Doris M) in US Army r 10 Putnam cir
—Margaret r 2916 Main
—Mary wid Royal D r 183 Woodside ter
—Mary E Mrs emp USA h 12 Walnut ct
—Mary E wid Tobias J h 57 Osgood
—Mary K wid William R nurse (8) 290 Sumner av h do
—Oscar L emp USA r 79 Fort Pleasant av
—Paper Co (William H Butler) paper twine and cord 1899 Columbus av
—Paul J (Marie E) slsman TelCo h 108 Prospect
—Philip E with Butler Paper Co 1899 Columbus av r 61 Mountainview
—Phyllis M Mrs hostess 1653 Main h 61 Saratoga
—Ralph E (Anne O) grinder IMCo h 39 Kenyon
—Richard D (Frances S) mgr 1300 Boston rd h 715 Bay
—Richard D Jr (Ruby S) in US Army r 174 Prospect
—Royal E (Ethel M) foreman 110 Taylor h (3) 123 Magazine
—Ruby S Mrs steno 1414 State r 174 Prospect
—Ruth C Mrs insp USA r 347 Walnut
—S Arthur (Mildred) in US Army r 116 Hancock
—Samuel (Annie) mach Westinghouse and janitor 116 Hancock h do
—Shirley M priv sec 50 Elm h at Westfield
—Walter H (Ann T) insp USA h (1) 64 Avon pl
—Warren F (Mary) (Crescent Creamery) 12 Brookline av h do
—William C rem to Hartford Conn
—William H (Butler Paper Co) 1899 Columbus av r Hillman c Barnes
Butlin Jack H (Amoret A) rem to Wilmington Del
Butman Eileen assembler B-DCBCo r 172 Plainfield
—Emeline S Mrs tchr 141 Washington h 78½ Belmont av
—Francis R in US Army r 23 Wolcott
—George C (Gertrude I) in US Army r 23 Wolcott
—Gordon shipper 132 Birnie av r 16 Church
—Harold E (Hazel G) mech StRy h 1 Sheridan la
—Jane E Mrs h 172 Plainfield
—Jennie M wid Lucian G h 23 Wolcott
—Mary E Mrs h 40 Morgan
—Raymond M in US Navy r 23 Wolcott
—William R (Sophie) insp IMCo h 75 Edendale
Butter Jack rep Thompson Water Cooler Co (225) 172 Chestnut h at Boston
Buttercase Andrew R S (Ann) (United States Insulation Co) 474 Columbus av h 15 Colchester
—Robert in US Navy r 15 Colchester
Butterfield Clarence R (Ruth M) prod asst USA h 55 Earl
—Harry E (Winnie H) rem to E Longmeadow
—Henry mgr 3 Wyckoff h at Agawam
—James A in US Navy r 55 Earl
—Louise A clk G&BMfgCo r 55 Earl
—Minnie E wid William B r 31 Sargeant
—Percy L (Mildred M) elec eng USRCo h 124 Woodlawn
—Robert K in US Navy r 55 Earl
Butterfly Ball Room (Michell Labuda) 282-284 Dwight
—Restaurant (Thomas G Livanes) 217 Dwight
Butters Fred H (May K) mach opr USA h 80 Clantoy
—Robert S (Margaret A) slsman h 25 Stuart
Butterworth Charles G (Allison S) asst cashier Third Nat Bank & Trust Co of Spfd 1391 Main and mgr 1387 do h at Longmeadow
—Cora E r 20 School

**BUTTERWORTH**
—Edgar (Nellie F) bowling alleys N Adams h 27 Bradford
—Nellie F Mrs furn rms 27 Bradford r do
Buttieri Inez E seamstress ASCo r 644 Liberty
—Joseph P grinder E Longmeadow r 75 Linden
—Robert F (Rose) h 75 Linden
—Teresa wid Angelo r 644 Liberty
Button Box The (Pearle H Klerx) antiques 170 State
Buttridge Frank J r 74 Temple
Butts Clarence L in US Navy r 82 Greene
—Dorothy M Mrs h 82 Greene
—Edna L married Frank Gastone
Butz Frederick C (Margaret L) mech h 415 Wilbraham rd
Buxbaum Ignatz h (6) 99 Oswego
Buxton Doris R insp CFalls r 12 Long View
—Elliot L in US Army r 12 Long View
—Esther L Mrs h 12 Long View
—Hartley B (Nellie M) slsman 97 Taylor h 112 Princeton
—Inc Thomas A Buckley pres Douglas J Broughton v pres Mrs Julia G Buxton treas William F Fuller comptroller novelty mfrs 93 Orleans
—Julia B r 70 Woodside ter
—Julia G wid Dana treas Buxton Inc 93 Orleans h 70 Woodside ter
—Mabel R branch librarian 773 Liberty h (8) 81 School
—Ramond L in US Army r 12 Long View
—Ruth M art supv WSpfd h 65 Harvard
Buzidrigas Joseph F in US Army r 82 Wilber av
Buzzee Effie W mach opr 33 Morris h 60 Orleans
—Ellene V nurse emp 233 Carew r do
—Ettie M opr 33 Morris r 60 Orleans
Buzzell Armenia Mrs helper 355 Chestnut r inq do
—F Gilmore (Alma L) special agt Hanover Fire Insurance Co and ins agt 3d fl 1200 Main h at Longmeadow
—Florence W Mrs health counselor 235 State r 147 Belmont av
—Francis P (Irene M) r 152 Central
—George mach USA h (145) 786 State
—Harry A (Florence W) lwyr (424) 115 State h 147 Belmont av
Byam Carolyn B Mrs nurse emp 62 Bowdoin r do
Bye Dedrek (Ellen) carp h 90 Clyde
—Emil D r 90 Clyde
—Henry V in US Navy r 90 Clyde
Byers Mildred Mrs r 1844 Main
—The apts 150 White
—William H caretaker 45 Warner r do
Byfield Ethel M Mrs hotel wkr 241 Worthington h 36 Bradford
Bynes Edward H emp Westinghouse h 158 Union
Byrans Selena emp 126 State r 52 High
Byrd C Otis (Gertrude P) dentist (202) 1597 Main h 11 Lebanon
—Daniel (Elsie) rem to Southwick
—Ida M Mrs drill press opr 4 Birnie av r 2580 Main
—John E (Ida M) emp 55 Stockbridge h 2580 Main
Byrne Adam C (Mary E) toolmkr VNCo h 868 Berkshire av IO
—Anne emp 260 State r do
—Charles R (Helen K) plant eng 306 Taylor h 1124 Berkshire av IO
—David (Josephine) in US Army r (3) 75 Avon pl
—Edward J (Sylvia C) expediter CVMfgCo h 43 Jasper
—Edward J Jr in US Navy r 43 Jasper
—Evelyn A Mrs clk 1528 Main r 868 Berkshire av IO
—Frank tchr music and piano tuner (400) 1634 Main and (4) 2094 do h do
—John F chauf r 181 Wilbraham av
—Joseph B (Beatrice A) utility man Holyoke h 67 Lorenzo
—Kenneth M in US Marines r 868 Berkshire av IO
—Maureen I student r 71 Woodlawn
—Robert A (Evelyn A) bkkpr Spfd Nat Bank r 868 Berkshire av IO
—Sarah E wid James T h 181 Wilbraham av
—Sarah J wid Edward P h 30 Lester
—Thomas J in US Navy r 868 Berkshire av IO
—Thomas P (Susan B) mach Westinghouse h 67 Clantoy
—Thomas R in US Navy h 10 Andrew
—William F (Kathleen J) buyer AmBCorp h 71 Woodlawn
—see Byrnes and Burnes
Byrnes Anna V Mrs r 10 Andrew
—Catherine A sec Perfection Grate & Stoker Co 4 Fisk av r 144 Washington rd
—Francis E (Estelle A) assembler Westinghouse h 34 Belmont av
—Frank J (Grace A) policeman h 18 Claremont
—Gertrude M bkpkr 472 Bridge h 32 Myrtle
—Grace r 79 Spring
—Harry F (Mary D) physician 67 Chestnut h do
—J C Co James C Byrnes pres-treas autos 34 Sumner av

**BYRNES**
—James C (Loretta E) pres-treas J C Byrnes Co 34 Sumner av h at Longmeadow
—James E in US Army r 114 Benton
—James F (Margaret G) slsman h 92 Cherry
—John (Sarah B) sta fireman SGLCo h 144 Washington rd
—John Co The (John D Byrnes) photographers supplies (312) 33 Lyman
—John D (Sylvia S) (The John Byrnes Co) (312) 33 Lyman and photographer 19 Avon pl h do
—John E in US Army r 92 Cherry
—John J h 37 Webber
—John J mach 30 Taylor r 114 Benton
—John J Jr (Eileen E) control opr Page blvd r 37 Webber
—John P emp USA r 144 Washington rd
—Joseph A (Evelyn M) compositor 367 Worthington h 427 Orange
—Joseph T (Agnes R) mach opr AmBCorp h 186 Walnut
—Josephine N wid John P h 129 Bellevue av
—Margaret E steno 34 Sumner av r 144 Washington rd
—Patrick (Catherine) helper 195 Armory h 47 James
—Patrick M in US Army r 114 Benton
—Ruth H Mrs clk (137) 36 Court r 129 Bellevue av
—Thomas F insp 55 Stockbridge r 114 Benton
—Thomas J (Mary M) h 114 Benton
—Walter E (Anna M) insp USA h 75 Washington
—Walter R (Ruth H) r 129 Bellevue av
—William J in US Army r 47 James
Byrns Catherine wid Matthew r 30 Pearl
Byron Charles F (Maud) emp Park Dept h 17 Fairmount
—Ernest A (Mabel P) (Ernest A Byron Funeral Home) 684 State h at N Wilbraham

**BYRON ERNEST A FUNERAL HOME**
**(Ernest A Byron) funeral directors 684 State—See p 90**

—Lillian wid Francis mgr 2034 Main h 80 Sargeant
—Louise A Mrs bkpr (312) 1634 Main r inq do
Byrt Mary A rem to Lowell
Bys Edward K (Bertha J) baker emp 48 Ferry h 118 Lowell
Bystrom Agusta H housekpr r 21 Orleans
Bystrynski Gertrude wid Louis h 464 Liberty
Bytow Henry (Gertrude) molder Westinghouse h 75 Bond

C B YARN SHOP THE (Chauncy A Bennett) 308 Bridge
C & C Express (Alfred Serra) rear 162 Taylor
C & P Electric Works Inc Winnifred E Curtis pres Herbert W Fisher clk Mrs Dorothea R Wheeler treas Shaw's la
C & R Service Station (Roy W Chandler and Arthur J Raymond) gasoline 1209 Sumner av
Cabana Bertha A wid George E treas Professional Building Pharmacy 18 Maple h 147 Woodside ter
—Charles A (Cecilia) pres-mgr Professional Building Pharmacy 18 Maple h 11 Greenleaf
—Edward R in US Navy r 232 Orange
—Frederick in US Army r 51 Maple ct
—Gaston A (Emma) (Traveling Plumbing Shops) 431 White h 76 Northampton av
—George O (Mildred I) ironwkr h 232 Orange
—Maude drsmkr ASCo h (A) 55 State
—N Frederick (Dora R) chauf 302 Maple h 51 Maple ct
—Raymond G (Hazel E) foreman 644 Monsanto av IO r 411 Belmont av
Cabanese Mary cashier r 31 Greenwood
Cabay Joseph J (Adele M) setup man USA h 29 Draper
Cabbell Hillard (Blanche E) h 187½ Quincy
Cabble George M (May V) foreman CBWWks h 41 Redlands
Cabe Mary E clk USA r 33 Groveland
Cabey Andrew (Mary) linoleum layer h 101 Laurence
—Andrew Jr in US Army r 101 Laurence
—Helen V clk Westinghouse r 114 Wilber
—James J welder IMCo h 85 Laurence
—John M in US Army r 101 Laurence
—Mary M emp 286 Bridge r 85 Laurence
—Thomas (Mary J) mach VNCo h 114 Wilber
—Thomas L in US Army r 114 Wilber
—William P in US Marines r 85 Laurence
Cabot Julia M h (77) 786 State
Cabral Albert (Doris L) in US Army h 15 Crystal av
—Jesse (Christina H) mgr 510 Armory h 39 Quincy
Cabrini Aldo warehouse man 33 Charles r 68 Orchard

**CABRINI EUGENE L**
**(Marguerite B) mgr 674 St James av h do—See p 188**

—Julio R (Mary F) mach PM&GCo h 115 Orchard

**CABRINI MOVING SERVICE**
**Eugene L Cabrini mgr moving packing crating shipping and storage 674 St James av—See p 188**

ALBERT C. WHITE, JR., INC.
293 BRIDGE STREET TELEPHONE 2-5109
COMPLETE *INSURANCE SERVICE*

REAL ESTATE MANAGEMENT
SALES and APPRAISALS
MACMILLAN & SON
REALTORS
154 BROADWAY TEL. 6-8338
ALL FORMS OF INSURANCE
MORTGAGE LOANS

—Nello (Florence L) mach PM&GCo h 115 Orchard
Caccivio Agata seamstress 395 Dwight r 26 Lombard
Cadder Howard E (Martha E) mach USA h 184 Northampton av
Caddick Dorothy mach opr WSpfd r 59 Edgewood
Cadieux Beatrice I married Donald B Crane
—Caroline C wid Arthur P r 51 Merwin
—Frank (Rose A) mach opr WECo h 44 Thomas
—George J (Ida M) (Art Dental Laboratory) (508) 1537 Main h 14 Bevier
—Harold F (Marie V) chauf 224 Dwight h 59 Thomas
—John J in US Navy r 14 Bevier
—Joseph A (Merilda E) shipper CVMfgCo h 52 Breckwood blvd
—Leona P Mrs slswoman 1477 Main h at E Longmeadow
—Lucille M mach opr USA r 52 Breckwood blvd
—Lucille M clk (416) 1537 Main r 14 Bevier
—Norma R married Irving A Young
—Paul A shipper CVMfgCo r 52 Breckwood blvd
—Ralph helper HC&PCo r 2654 Main
—Roy A (Dorothy M) asst foreman USA h (8) 9 Armory
—Therese R emp USA h 16 Harriet
Cadigan James mailer 32 Cypress r 33 VanNess
—Timothy J (Mary M) forger MDFCo h 33 VanNess
Cadillac Cafe (Mrs Mabel Scramella) rest 169 Chestnut
Cadirola Rosalie J lathe opr PM&GCo r 55 Margaret
—Severino weaver h 55 Margaret
Cadogan Honora emp 247 Pine r do
Cadorette Edward M (Josephine) gage checker USA h at Chicopee
—Ernest J warehouseman 31 Hillman r inq do
—Joseph A (Delia) carp h 660 Chestnut
—Leo R in US Navy r 660 Chestnut
—Norman in US Army r 660 Chestnut
—Rene B in US Navy r 660 Chestnut
Cadwell Earl J (Marion L) asst sec Monarch Life Insurance Co 365 State h at Longmeadow
—Lucy A wid Paul S W h 565 Union
—see Caldwell
Cady Alice F wid William S h 606 Sumner av
—Barbara E clk (501) 293 Bridge r 6 Wesson
—Burnie D (Ingeborg K) carp h (1) 264 Pearl
—Eloise T wid John C r 91 Putnam cir
—Ernest L (Eva A) pres-treas-mgr Premier Printing Co 1883 Columbus av h 6 Wesson
—Francis W in US Army r (1) 264 Pearl
—Frederic B M (Dorothea A) repair man (205) 145 State h 151 Canterbury rd
—George W clk 1827 Main r do
—Gordon S in US Army r 3110 Main
—Harry S (Margie E) condr B&M h 3110 Main
—Louise nurse S Hospital r do
—Robert D apprentice printer SUnion r (1) 264 Pearl
—Royal E (Irene M) installer SGLCo h 106 Malden
—Russell E in US Navy r 3110 Main
—Stanley M in US Army r 6 Wesson
Cafaro Anthony C in US Army r 103 Bristol
—Carlo barber 196 Dickinson h 103 Bristol
—Carlo Mrs (Josephine) died Dec 10 1943 age 52
—Ettore F (Pasqualena L) (Frankie's Barber & Beauty Shop) 274 Dwight h 71 Bristol
Cafasso John (Maria A) emp VNCo h 124 Eastern av
Cafe Midway Inc Myron Miller pres-treas rest 636 Page blvd
Cafferty John F (Marie P) service man 559 State h 17 Governor
Caffey John C r 84 Maple
Caffrey Ann B (Hayes & Stannard) (210) 1597 Main h (6) 10 Concord ter
—Bernard J (Lea E) fireman SFD h (8) 74 Grenada ter
—Charles E (Julia M) in US Army h 112 Westminster
—Francis H r 97 Orange
—Grace A married Paul E Tolson rem to Bethesda Md
—Helen F steno Westinghouse r 3062 Main
—James R died Oct 20 1943 age 73
—Margaret A wid Charles J h 95 Elliot
—Mary E wid James R h 97 Orange
Cagan Arthur A in US Army r 23 Long View
—Max M (Flora) tailor Chicopee h 23 Long View
—Robert foreman WSpfd r 23 Long View
Caggegi James E (Maria A) presser 281 Mill h 26 Warner
—Jane F checker USA r 26 Warner
Caggiano Anthony G (Lucy M) shoe repr 258 Oakland h 9 Shamrock
—Thomas A pres-treas Thomas Inc 303 Bridge h at WSpfd
—Victor tailor (232) 196 Worthington h at WSpfd
Cagiano Raffaele mach opr 262 Liberty r 39 Clinton
Cahalan Abbie wid James h 178 Dunmoreland
—Ann C priv sec WECo r 178 Dunmoreland
—Dennis L in US Army r 178 Dunmoreland
—Margaret Mrs emp 1736 Main r (12) 76 Byers
—Margaret P office sec (214) 293 Bridge r 178 Dunmoreland

—Theodore (Margaret) mach USA and (Arch Novelty Co) 1736 Main h (12) 76 Byers
—Timothy W (Margaret P) bartender r 178 Dunmoreland
Cahalin J Harold (Irma) v pres Snow & Cahalan Inc (412-416) 145 State h at Longmeadow
Cahill Catherine wid Martin r 633 Chestnut
—Charles R (Katherine E) mach USRCo h 104 Cambridge
—Delia wid John J r 84 Harmon av
—Edward P (Lillian E) asst treas-mgr Springfield Advertising Co 84 Broad and treas Western Mass Distributors Inc 1 Belmont av h 349 Trafton rd
—Gertrude M typist 95 State r 20 Gordon
—Gordon F (Lillian) in US Army r 43 Fort Pleasant av
—Gwendolyn B Mrs reservation clk B&A r 43 Fort Pleasant av
—Jeremiah J (Bridget) janitor 53 Elliot h 544 Armory
—John restwkr r 32 Holyoke
—John J clk CFalls h 454 Carew
—Katherine D Mrs cashier 1414 Main r 20 Gordon
—Loretta M Mrs tel opr TelCo r 878 Worthington
—Margaret M emp (A) 154 Maple r do
—Maurice A (Katherine D) h 20 Gordon
—Michael J (Bridget A) mach Westinghouse h 30 Prentice
—Nicholas emp USA r 54 Everett
—Robert F in US Navy r 195 Wilbraham rd
—Thomas F (Loretta M) mach CFalls h 878 Worthington
—William B (Evelyn F) mgr (209) 1618 Main h at Holyoke
—William E clk 304 Worthington h 633 Chestnut
—William F (Ann) mgr (414) 1387 Main h (H) 164 Maple
—William P (Catherine C) emp B&A h 54 Everett
—William P (Gwendolyn B) lab h 43 Fort Pleasant av
Cahillane Eilleen T r 40 Alvin
—Helen R steno USA r 21 Denton cir
—Norine P clk Westinghouse r 21 Denton cir
—Patrick D (Nora B) emp 71 Colton h 21 Denton cir
—Patrick P emp G&BMfgCo r 35 Norman
Cahoon Grace L priv sec 21 Cypress r 3 Norfolk
Caia Louise A Mrs office sec (4) 1862 Main r 18 Ledyard
—Pasquale C physician (1) 3098 Main r inq do
Cail Donald P (Dorothy A) setupman E Longmeadow h 15 Crystal av
Cain Arthur D (Margaret E) chauf 385 Liberty h 575 do
—Loretta M cashier 1548 Main h at WSpfd
—Robert J chauf 101 Taylor h at WSpfd
—Roy A emp 55 Emery r 74 Sargeant
—see Kane
Caine Martin G in US Navy r 402 Sumner av
Cairnduff Harriet in WAC r 19 Windemere
—Isabelle K clk 610 Page blvd r 19 Windemere
—Samuel (Caroline M) variety store 610 Page blvd and 153 Boston rd h 19 Windemere
Cairns Irene office sec (411) 115 State r 11 Ozark
—Robert E (Evelyn T) chemist MCCo h 25 Amherst
Caise Norman W in US Marines r 5 Fairmount
Caisse Ferdinand C (Mary B) laundrywkr Wesson Memorial Hospital h 15 Fairmount
—Florence Mrs hairdresser Ludlow r 48 Michigan 10
—Norman (Shirley A) in US Army r 39 Bellevue av
—Shirley A Mrs steno 127 State r 39 Bellevue av
Calabrese Alfonso (Dora M) (Beaumont Barber Shop) 387 Belmont av h 115 Johnson
—Alphonse emp VNCo r 283 Quincy
—Alphonse J (Rose M) rem to Holyoke
—Bartholomeo (Angelina A) barber emp 387 Belmont av h 113 Johnson
—Domenic (Mary C) emp city h 283 Quincy
—Dominic J (Theresa M) mach opr Westinghouse h (1) 3 Pickett pl
—Ermilanda insp WSpfd r 62 Gardner
—Ermindo H (Louise M) pres-treas The X Cafe Inc 407½ Dickinson h 14 Gillette av
—Frank C (Pasqualina R) emp A&PCo h 27 Loring
—Gennaro (Antoinette M) emp SGLCo h 212 Oakland
—Jennie M r 283 Quincy
—Joseph emp city h 62 Gardner
—Joseph in US Army r 212 Oakland
—Joseph (Jennie T) sand blaster PM&GCo h 83 Norwood
—Lena emp 263 Alden r 283 Quincy
—Louis (Philomena A) mach opr G&BMfgCo h 42 Fremont
—Nicola (Caroline) mach opr Westinghouse h 93 Norwood
—Pasquale J in US Army r 91 Quincy
—Patrick in US Army r 283 Quincy
—Reco in US Army r 212 Oakland
—Rocco A (Assunta) lab USA h 141 Florence
—Rose rem to Holyoke
—Rose mach pr USA r 212 Oakland

Calalano Elena A rem to Brooklyn NY
—Michael J (Helen R) rem to Brooklyn NY
Calberg Paul G (Freda M) die sinker MDFCo h 73 Harmon av
Calby John B (Alene) insp WSpfd h 62 Catharine
Calcagnini Anna Mrs emp USA r 15 Alert
—Carlo A in US Navy r 15 Alert
—Gaetano (Anna) lab USA h 15 Alert
—Luigi C in US Navy r 15 Alert
Calcasola Louis (Louise) barber 62 Cass h 16 Narragansett
Calcutt Pearl H Mrs mgr (402) 1559 Main r 193 Worthington
Calder Edward E (Jane R) time clk CVMfgCo h 14 Beaumont ter
—Edwin G r 11 Rose pl
—George (Fanny C) tool grinder USA h 11 Rose pl
—William A (Belle) welder Holyoke h 31 Allendale
Calderigi Amerigo (Dema) emp Westinghouse h 391 Eastern av
—Anna wid Joseph r 391 Eastern av
Calderwood Barbara clk Federal Land Bank r (12) 147 Sumner av
—Charles O h (87) 786 State
—Edwin C (Rachael D) h 59 Fairfield
—Frederick A (Grace M) h (12) 147 Sumner av
—Herbert H (Edith B) slsman 35 Lyman h 66 Blake
—Herbert H Jr mach r 66 Blake
—James G r 20 Acorn
—Ruth tchr Greenwich r 59 Fairfield
Caldes Steve T (Chia D) emp AmBCorp h 16 Ventura
Caldon Marguerite F acct and office mgr Adams & Ruxton Construction Co (910) 1387 Main h at Agawam
Caldwell Edgar P (Beatrice W) statistician Holyoke h 42 Olmsted dr
—Florence M h 143 Atwater rd
—Florence M Mrs beauty shop and furn rms 106 Chestnut r do
—Isabel wid William H r 143 Atwater rd
—Jack L (Claire E) radiowkr Chicopee Falls h 91 Federal
—Jane C student r 38 Greenleaf
—John C in US Marines r 38 Greenleaf
—Joseph C in US Army r 38 Greenleaf
—Leonard T (Elizabeth C) mach opr AmBCorp h 132 Alderman
—Warren F (Florence M) insp AmBCorp h 106 Chestnut
—Wilbur C (Joanna M) emp AmBCorp h (5) 83 Sumner av
—see Cadwell and Colwell
Calender Enola S wid Arthur clk USA r 10 Ingraham ter
Calhoun Apts The 2727 Main
—Catherine D clk Westinghouse h 18 Federal ct
—Charles M lwyr and clk of courts Court House 37 Elm h 56 Mulberry
—Grovernell bkkpr Spfd Nat Bank r 49 Pearl
—Irene D Mrs cashier 1414 Main r 28 Ashmont
—John C (Cecilia M) (Dutton & Calhoun) (810) 145 State h 17 Spruceland av
—John W (Irene D) mech 109 Dwight h 28 Ashmont
—Market (Mrs Florence Goldstein) meat and grocers 2747 Main
—Square bounded by Chestnut Calhoun Jefferson av and Dwight
—The apts 1391 Dwight and 85 Jefferson av
Caliento Aniello (Anna) emp city h 18 Banks pl
—Antonio (Anna) emp USA h 189½ Quincy
—Salvatore in US Navy h (12) 52 Patton
California Market (John R Wagner) grocers and meat 627-629 Dwight
Caliri Edna r 95 Bond
—Helen A married Edward McAlear
—Margaret M wid John A h 95 Bond
Calkins Cheney H died Jan 19 1944 age 83
—Howard F (Jane T) tool designer 38 Walter h at Wilbraham
—Irving R (Lena M) physician and surgeon 299 Central h do
—Newton H (Olive E) in US Army h (3) 1 Greenwood
—Thyra V steno Federal Land Bank 310 State h at Ludlow
Call Bessie nurse 210 High h do
—Charles C (Isabelle J) foreman 55 Stockbridge h 54 Thorndyke
—Dolph B (Alice L) emp 55 Stockbridge h 100 Melrose
—Fannie nurse 210 High r do
—Guy (Maud E) custodian 47 Federal h at Longmeadow
—John H (Dorothy) rem to Westfield
—Raymond A (Bertha F) slsman 48 Willow h (2) 7 Hawley
Callaghan nurse S Hospital r do
—Barbara E rem to N Wilbraham
—Edward F student r 41 Riverview
—Francis E J (Helen D) asst city treas City Treasurers Office (106) 36 Court h 41 Riverview

BUILDING MATERIALS
WOODWORK
838-852 State Street
HAMPDEN-ELY CO.
PAINT & HARDWARE
CURTIS WOODWORK
Telephone 7-3501

WHITNEY INSURANCE ASSOCIATES
ALL FORMS OF INSURANCE
WILLIAM A. HURLEY - DANIEL M. WALSH, Jr.
18 Vernon St. Phone 4-8241

CALLAGHAN
—Harold W (Dorothy C) coml artist A&PCo r 90 Farnsworth
—Jane nurse S Hospital r do
—John B h (3) 96 Maple
—William T (Jane W) rem to N Wilbraham
Callahan Andrew J elec h 53 Catharine
—Angela C insp MCCo r 155 Worcester IO
—Anna W wid Andrew W died Sept 25 1943 age 61
—Bertha M Mrs rem to Connecticut
—Bridget laundress 1400 State r do
—Catherine C tel opr MCCo r 33 Briggs IO
—Catherine E wid Patrick J h (9) 91 Park
—Catherine M tel opr TelCo r 15 Ledyard
—Catherine T Mrs mach opr E Longmeadow r 14 Bruce
—Charles L in US Army r 48 Westford cir
—Claire E married Richard J Gelinas
—Claude (Madeline A) pressman 32 Cypress h 489 Newbury
—Cornelius brazier IMCo h 155 Worcester IO
—Daniel D in US Army r 155 Worcester IO
—Daniel F (Mary A) slsman AmBCorp h 8 Esther
—Daniel J in US Navy r 67 Grover
—David H (Mary T) roofer 787 Allen h do
—Edward J in US Army r 76 Mapledell
—Edward J (Mae G) driver 1330 Main h 701 Liberty
—Edward P (Ann M) letter carrier 436 Dwight h at WSpfd
—Elizabeth Mrs slswoman 1414 Main r 122 Hamburg
—Elizabeth J insp MCCo r 67 Grover
—Elizabeth M Mrs priv sec Westinghouse r 926 Worthington
—Ellen C wid Patrick J h 33 Briggs IO
—Francis M (Julia A) in US Navy r 288 Chestnut
—Francis X in US Navy r 76 Mapledell
—George time study man Westinghouse r 565 Page blvd
—George C (Beatrice E) eng AmBCorp h 37 Suffolk
—George R (Yolanda T) emp city h 135 Genesee
—Gerald J (Helen S) lwyr (Simpson Clason & Callahan) (206) 1200 Main h at Longmeadow
—Gertrude A mach opr USA r 38 Armory
—Gladys A Mrs drill press opr USA h 116 Walnut
—Grace M r 8 Wayne
—H Ellen wid William J h 86 Colton
—Helen clk r 51 Avon pl
—Henry emp US Govt r 304 Bridge
—Irene S wid Robert J emp MCCo h 381 Main IO
—James H (Ella A H) letter carrier 436 Dwight h at Chicopee
—James P (Mary L) chauf RyEx h 17 Bayonne
—Jeremiah C molder CVMfgCo h 67 Grover
—Jeremiah C Jr in US Army r 67 Grover
—John B (Arlene) serviceman Westinghouse h 926 Worthington
—John C kitchen helper Highland Hotel r 1381 Dwight
—John C (Catherine M) mach opr PM&GCo h 1381 Dwight
—John E (Anna V) freight agt B&A Freight House h 4 Federal ct
—John F (Catherine T) in US Army h 14 Bruce
—John H garage mech 35 State h at Southwick
—John J r 80 Northampton av
—John J (Anna H) emp city h 38 Armory
—John J Jr eng USA h 8 Wayne
—John J Jr (Bessie M) bus opr StRy r 73 Lebanon
—John J 3d in US Army r 8 Wayne
—John W in US Army r 67 Grover
—Kathryn A wid Albert J h 16 Ledyard
—Kathryn G tchr (506) 145 State r 14 Littleton
—Louis W (Ella T) painter 48 Westford cir h do
—Margaret R Mrs emp 100 State r 47 Mattoon
—Mary A married Bernard Tetreault rem to Chicopee
—Mary A r 155 Worcester IO
—Mary A Mrs reporter Credit Bureau Inc 276 Bridge h at WSpfd
—Michael J (Julia T) emp city h 19 Tacoma
—Michael T (Minnie B) emp city h 23 Worthy
—Nellie kitchenwkr 336 Bridge r 361½ Chestnut
—Nora F wid Thomas P h 5 Lathrop
—Patrick J (Mary T) emp city h 22 Crane
—Richard J (Mary E) bar tender 12 Lyman h 76 Mapledell
—Robert T student r 33 Briggs IO
—Rose A wid Thomas F h 83 Walnut
—Russell H (Anna M) draftsman-surveyor legal dept Federal Land Bank of Spfd h 88 Appleton
—Ruth E messenger USA r 38 Armory
—Ruth H married Kenneth J Kurel
—Ruth V clk USA r 116 Walnut
—Theresa J nurse emp 233 Carew r do
—Thomas F (Elizabeth K) mach G&BMfgCo h 122 Hamburg
—Thomas F (Rose A) wire weaver 417 Liberty h 135 Genesee
—Thomas J (Jane A) emp CVMfgCo h 179 Hampshire IO
—Virginia C clk AmBCorp r 504 Newbury
—Walter P (Rita J) in US Navy h 24 Massasoit pl
—William F h 504 Newbury
—William F (Ann D) in US Navy h 29 Mystic
—William G (Margaret R) in US Army r 47 Mattoon

CALLAHAN
—William L insp PM&GCo r 83 Walnut
Callan John emp USA r 199 High
—Philip J (Dorothy E) directory supv TelCo h 126 Caseland
Callanan Ellen T r 26 Forest
—see Calnan
Callaway John H (Georgia G) white washer h 177 Union
Callender Anna E wid Charles r 309 Wilbraham rd
—Eliza B r 309 Wilbraham rd
—John coml trav h 309 Wilbraham rd
Callery Mary J wid Michael J r 20 Montrose
Callos Ida P Mrs h (8) 84 Bells
Calloway Ernest in US Army r 40½ Ashmun
—Frank (Beola M) emp USA h 144 King
—John H (Ellen R) washer Westinghouse h 132 Walnut
Calnen Anastasia V wid Thomas J tel opr WMassElec Co h 43 Wellington
—William J T cashier 58 Albany r 43 Wellington
Calonico Guido A (Margaret M) mgr (1) 66 Vernon h at Longmeadow
Calpakian Setrak tailor 235 Bay h do
Calvanese Andrew (Rosa) millwright BMTCo h 58 York
—Andrew A (Louise) millwright PM&GCo h 60 Norwood
—Anthony in US Army r 58 York
—Filomena L coil winder Chicopee r 58 York
—Frank J in US Army r 58 York
—Joseph in US Navy r 58 York
—Rose P mach opr 56 Main r 58 York
Calvenese Andrew (Mary) gardener h 44 Rutledge av
—Jennie emp USA r 44 Rutledge av
—Lena r 44 Rutledge av
—Louise emp USA r 44 Rudledge av
—Nicholas mach opr r 44 Rutledge av
Calverley Robert W (Mary D) lineman TelCo h 121 Albemarle
Camara Ernest (Viola M) in US Navy r 80 Sargeant
Camarata Nicholas (Lena) slsman Worcester h 52 Eckington
Cambelis John (Catherine) barber 2064 Main h 42 Auburn
Cambridge Market (Benedict Gallerani) meat 156 Cambridge

**CAMBRIDGE MUTUAL FIRE INSURANCE CO**
**Howatt Insurance Agency agents (306) 1537 Main—See Front Cover**

—The apts 122 Cambridge
Camello Maso wid Samuel r 39 Beech
Cameo Beauty Salon (Mrs Charlotte E Small) 63½ Walnut
Camerato Frank (Theresa) assembler VNCo h 117 Lebanon
Camerlin Cora C emp PPubCo r 25 Elliot
—Francis G B (Rose A) h 321 Walter IO
—Laura mach opr Chicopee r 292 Bridge
—Louis F (Dorilda M) mach opr Westinghouse h 155 Marsden
—Philias M mech Westinghouse h (1) 7 Hawley
—Richard J in US Navy r 155 Marsden
—Theodore E mach IMCo r 64 Catharine
—Valmore A (Gertrude E) clk Westinghouse h 462 Page blvd
Cameron Alexander r 516 White
—Alexander died Apr 29 1944 age 55
—Ann L r (7) 89 Sumner av
—Bertha wid Alexander h 142 Oak Grove av
—C E Alonzo h 174 Pineywoods av
—Daniel J (Anna M) mach CVMfgCo r 32 W Alvord
—Donald F in US Navy r 97 Orange
—E Douglas bindery foreman 78 Hillman h at Longmeadow
—Elias H (Margaret H) supt repairs SFD 86 Court h 1409 State
—Elizabeth V Mrs art wkr 78 Hillman h at Longmeadow
—Finlay M (Minnie G) wire weaver CBWWks h 101 Phoenix ter
—Gordon in US Army and asst sec Production Credit Corp of Springfield 310 State r inq do
—Janet G housekpr 15 Lehigh r do
—John A (Faith A) radio eng Chicopee h 129 Eddywood
—John A (Louisa E) h 2111 Wilbraham rd
—John W (Helen C) mach E Hartford Conn h 4 Providence
—Linda M mach opr 56 Main r 58 Gilman
—Marjorie L married Norman Petrie
—Mary steno 1295 State h at WSpfd
—Mary G Mrs clk 1379 Main h at Chicopee
—Norman C (Beatrice H) chauf 165½ White h 107 Acushnet av
—Proper J rem to St Albans Vt
—Robert (Bella G) bill poster Boston h 348 Plainfield
—Robert (Velma C) sec-treas The Highland Knitting Co Inc 4th fl 33 Lyman h at Longmeadow
—Rose B chief clk (518) 115 State h 49 Belmont av
—Russell (M Louise) insp E Longmeadow h (6) 17 Noble

CAMERON
—Russell G (Irene) radio tester Westinghouse h 55 Reed
Camerota Anna M r 26 William
—Anthony W (Dorothy M) chauf 803 Main h 297 Dwight st ext
—Antonio (Elizabeth A) barber 517 Belmont av h 17 Ranney
—Ciro A r 60 Adams
—Co The Louis J Camerota pres-treas bev 838 Main
—Louis J (Helen J) pres-treas The Camerota Co 838 Main h 48 Palmyra
—Vincenzo J h 26 William
—William A grinder AmBCorp r 26 William
Camerotti Angelo R (Helen) in US Navy r 2417 Columbus av
Camfill Florence J h 108 Princeton
Camille Beauty Shop (Mildred C Caporale) 759 Main
Camire Rene J roofer r 31 Auburn
Camorota Giro in US Navy r 198 Tyler
—John in US Army r 198 Tyler
Camp Clarence R (Florence M) serviceman 55 Emery h 11 Tavistock
—Ernest C (Gertrude B) mach USA h (8) 101 Magazine
—Gertrude B Mrs clk AmBCorp r (8) 101 Magazine
—Grace E Mrs waitress 1811 Main h 4 Salem
—Ida L wid Almon A r 70 Andrew
—Paskal P (Carrie A) driver 5 Market h at WSpfd
—Wallace V (Flora F) pres Community Chest Inc (707) 145 State and chairman of the executive committee Springfield National Bank 1531 Main h at Longmeadow
Campagna Bartolemeo (Teresa) slsman h 16 Central
—Liborio D (Tadea) musician h 16 Central
—Patrick A P in US Army r 16 Central
Campagnari Celia J laundrywkr 84 Central r 117 Cedar
—Guerino A r 35 Collins
—Joseph (Mary) sweeper 55 Stockbridge h 117 Cedar
—Leon D (Anna F) packer IMCo h 43 Queen
—Olga P mach SETCo r 35 Collins
Campalo Frank (Rose J) grocer 943 Columbus av h 33 Richelieu
Campanella Augustino G P (Mary) billiards 298 Hancock h 278 Wilbraham rd
—Francis W in US Army r 278 Wilbraham rd
—Vincent A in US Army r 278 Wilbraham rd
Campbell Adeline E wid George W insp USA h 113 Bay
—Alberta B r 156 Pearl
—Alfred J (Vera A) night supt Holyoke h 31 Itendale
—Anna r 127 Carew
—Anna C wid Walter J h 70 Dunmoreland
—Anna M r 31 Florida
—Annis r 220 Pendleton av
—Archie painter h 62 Ashley
—Archie asst night agt RyEx 31 Liberty r inq do
—Arthur R (Pearl R) toolmkr h 476 Belmont av
—Arthur W emp B&A r 78 Liberty
—Arthur W (Lucille B) emp MDFCo h (278) 2132 Main
—Barbara J clk (412) 1490 Main h at WSpfd
—Bernard A r 37 Saratoga
—Bernard B (Dorris R) recreation supv Park Dept h 39 Dresden
—Charles front office mgr 70 Chestnut r inq do
—Charles A (Mary C) tchr 415 State h 123 Thompson
—Charles A Jr in US Navy r 123 Thompson
—Charles B night mgr 31 Thompson r do
—Charles T Rev (Catherine M) pastor First Presbyterian Church h 22 Concord ter
—Chester J (Amerilis H) car insp 57 Liberty h at Agawam
—Clayton O (Evelyn R) route slsman 355 Chestnut h 74 Bradford
—Colin E in US Army r 123 Thompson
—Cora presser 87 Franklin r (3) 24 Hubbard av
—Daniel (Elizabeth J) mach E Longmeadow h 144 Norfolk
—Donald in US Navy r 113 Clifton av
—Donald A in US Army r 123 Thompson
—Donald J in US Navy r (8) 22 Bayonne
—Donald J Rev (Hester H) pastor Christ Church Cathedral h 116 Mulberry
—Doris V Mrs mach opr USEnvCo r 36 Parkin
—Dorothy B Mrs bkkpr WECo r 14 Wilmont
—Eben (Sallie I) tester Westinghouse h (22) 820 State
—Edna E slswoman ASCo r 408 Union
—Edward F emp VNCo r 53 King
—Edward J (Doris V) emp USEnvCo h 36 Parkin
—Elizabeth rem to NY
—Elizabeth R asst mech draftsman USA h at Woronoco
—Elizabeth R wid John A h 511 Newbury
—Emma A wid Philip r 43 Silver
—Fred M (Maude B) pres-treas-clk Campbell Page Co (207) 44 Vernon h at Longmeadow
—Frederick W (Mildred F) trucking 135 Genesee h do
—George slsman r 1839 Main
—George (Rosa) cutter CVMfgCo h 185 Hancock

KOPPERS COKE
PITTSTON ANTHRACITE COAL
146 STATE STREET
COKE OIL PUNDERSON COAL
PHONE 4-5631
FUEL AND RANGE OIL
BITUMINOUS COAL
29 LOGAN STREET

**FIELD, EDDY & BULKLEY** Insurance Service
1200 MAIN STREET PHONE 4-1112

**CAMPBELL**
—George (Ruth K) clk 70 Chestnut r 33 Chapin ter
—George H (Minnie L) repairman TelCo h 30 Leslie
—George H Jr in US Army r 30 Leslie
—George M (Jeannette C) cableman 283 Worthington h at Longmeadow
—George N in US Army r 206 Bowles pk ext
—George P K in US Navy r 124 Florence
—Gilbert M (Claire L) treas-mgr Meadow Brook Creamery Co Inc and treas Maplewood Creamery Inc 294 Plainfield h 203 Fort Pleasant av
—Gilbert M 3d in US Army r 203 Fort Pleasant av
—Gordon W in US Navy r 30 Leslie
—Gwendolyn waitress 31 Maple r 21 Pineywoods av
—Harold H (Mary R) stove service man h 28 Jasper
—Helen rem to Feeding Hills
—Ina M Mrs clk ASCo h (7) 107 High
—Jack chauf r 1853 Main
—James r 10 Niagara
—James E clk VNCo r (4) 26 Jenks
—James P (Marion F) in US Army h (4) 17 Holland
—James W (Anna I) mach emp 132 Birnie av h (4) 26 Jenks
—Janet W rem to WSpfd
—John emp USA h (11) 160 Rifle
—John B (Mary B) plumber CVMfgCo h 47 Bradford
—John D (Margaret E) in US Army h 400 Union
—John L (Anna T) slsman h 98 Cloran
—John M (Jacquline) rem to Longmeadow
—John T (Ruth F) associate eng USA h at E Longmeadow
—John W in US Navy r (8) 22 Bayonne
—Joseph rem to Albany NY
—Joseph emp B&A r 43 Sargeant
—Joseph chauf 160 Spring r 52 7th
—Joseph A (Sara J) service foreman 283 Worthington h at Longmeadow
—Joyce M policy writer 2d fl 1252 Main h at E Longmeadow
—Julia L Mrs drill opr USA r 141 Hood
—June nurse S Hospital r do
—Lawrence J r (4) 26 Jenks
—Lawrence J (Tina) in US Army h 101 Federal
—Lee H slsman 330 Dwight h at Longmeadow
—Lena C librarian 23 Osborne ter h at Holyoke
—Leslie J (Julia L) cable splicer TelCo h 141 Hood
—Lillian M clk S Institution for Savings h 20 Abbe av
—Louis A (Mary I) mach CVMfgCo h 18 Rogers IO
—Louis W (Irene) mach CVMfgCo h 135 Hampden IO
—Lucille G switchboard opr 1320 Main h at Agawam
—Marie P nurse S Hospital r 63 Westford av
—Marjorie married Richard Upson rem to Florida
—Mary wid Joseph r 39 Mansfield
—Mary A wid Deloss A r 31 Itendale
—Mary B Mrs clk 1514 Main r 47 Bradford
—Mary C Mrs director lunch dept 53 Elliot r 123 Thompson
—Mary G cook 293 Long Hill r do
—Mary T wid J Gordon h 7 Spruce
—Maude Mrs insp USA r 73 Spring
—Melville F (Madaline L) heat treater S Bronze & Aluminum Co h 209 Gifford
—Murdo (Edna E) mech Westinghouse h 90 Maynard
—Nathaniel mach opr USA r 124 Essex
—Nelson C (Margaret C) mach E Longmeadow h 97 Cloran
—Nicol M (Anne R) plumber 37 Denver h do
—Norma F Mrs r 35 Bryant
—Owen B (Doris E) in US Navy h 99½ High

**CAMPBELL PAGE CO**
**Fred M Campbell pres-treas general insurance (207) 44 Vernon**

—Pauline B Mrs manicure ASCo r 408 Union
—Percy A (Ada M) director of Feed Research Eastern States Farmer's Exchange h 129 Spruceland av
—R Bruce (Gwendolyn M) in US Marines r 21 Pineywoods av
—Ralph E (Kathleen A) mgr 11 Court House pl h 63 Westford av
—Robert B trainman NYNH&H r (4) 38 Bradford
—Robert E (Pauline B) insp E Hartford Conn h 408 Union
—Robert M mech h 37 Saratoga
—Roland D (Louise G) mach USA h 64 Essex
—Royal instructor AmBCorp r 122 Chestnut
—Royal B (Dorothy M) radio repr 46 Dwight rd h do
—Rufus caretaker h 72 Congress
—Rufus Jr helper CVMfgCo r 72 Congress
—Ruth K Mrs asst librarian ASCo r 33 Chapin ter
—Sylvia clk 195 State h at Palmer
—Thomas T in US Navy h (4) 38 Bradford
—Walter M (Rena W) foreman USA h at Feeding Hills
—William H (Margaret A) foreman WSpfd h 1280 Page blvd
—William J (Bettina P) cost clk AmBCorp Main h at WSpfd
—William M (Helen K) insp USA h 124 Florence
Campion Gerald H in US Navy r 203 St James blvd
—Hotel The Wayland S Graves mgr 1853 Main
—Kenneth P Jr (Mae E) toolmkr Westinghouse h 83 Fisher

**CAMPION**
—Myrtle E (Myrtle's Beauty Salon) (8) 1178 Main h (3) 28 Wilcox
—Realty Corp Hyman Freedman pres-treas 267-275 Chestnut
Campiti Frank (Maria) emp Park Dept h 1094 Columbus av
Campo Peter R (Marie V) mach opr USA h 21 Rutland
Campo's Express rear 162 Taylor
Campofredano Louis mach opr PM&GCo r 38 Olive
—Michael (Josephine) h 38 Olive
—Michele G (Helen M) forger's helper USA r 58 Montgomery IO
Campognani Gurino (Olga P) mach AmBCorp r 35 Collins
—Olga P Mrs emp SETCo r 35 Collins
Campsie Robert A (Ruth J) in US Coast Guard r 501 Oak IO
—Ruth J Mrs clk (217-219) 146 Chestnut r 501 Oak IO
Campurciani Robert driver 1330 Main h at WSpfd
Camyre Emma L restwkr 1553 Main h (311) 1297 do
—Joseph J (Minnie E) mach emp 4 Birnie av h 20 Malden
—Louise mach opr USA r 20 Malden
—Raymond F in US Army r 20 Malden
Canada Dry Ginger Ale Inc Elmer T Fortier mgr bev 67 Wilcox

**CANADIAN FUR COMPANY**
**Mrs Sally Riner pres-treas Harold L Riner mgr and asst treas practical furriers repairing remodeling and fur storage 2006 Main—See p 93**

Canale Anthony P (Lillian I) chauf 68 Elliot h 146 Kensington av
Canatselos Angelo A (Jennie A) mach opr Westinghouse h (5) 151 Sumner av
—Arthur A (Anna A) mach opr Westinghouse r (5) 151 Sumner av
Canavan Alexander A bartender 132 State r 42 Los Angeles
—Helen R in US Army r 114 Marengo pk
—Henry J (Alberta) in US Army r 1530 Plumtree rd
—John A (Katherine A) hand lapper AmBCorp h 20 Farnsworth
—Thomas W in US Army r 11 Albemarle
—William F r 76 Edgemont
—William T (Eileen B) slsman 1139 Main h 11 Albemarle
Canavosio Angelo M (Sylvia M) head waiter Bridgeway Hotel h 5 Federal ct
—Caesar J (Ellen A) mech AmBCorp h 202 Westford cir
—Michael h 30 Adams
Candage Douglas A in US Army r 31 Woodbine av
—Ralph W (Doris E) scraper VNCo h 10 Kelly pl
—Raymond L in US Army r 31 Woodbine av
—Roger C (Evelyn L) in US Navy r 31 Woodbine av
—William L (Ruth B) scraper VNCo h 31 Woodbine av
Candelmi Luigi B (Mary A) emp USA h 138 Eastern av
Canders Neil E r 1340 Main
Candido Adeline L rem to NY
—Catherine D r 211 King
—Dominic (Adeline R) mach BMTCo h 48 Nelson av
—Joseph A in US Army r 211 King
—Rose P wid Michael A h 211 King
—Vincenzo r 270 King
Candini Joseph (Jean M) eng BMTCo h 844 Chestnut
Candon Ralph saw opr Spfd Bronze & Aluminum Co r 166 Princeton
Candrian Clara J wid Charles C h 86 Rochelle
—Henrietta E wid Christian h 14 Mattoon
Candy Products Co Inc Louis M Schiff pres-treas 198 Franklin
Candylis Costas E (Mary L) tailor emp (217) 36 New Dwight h at WSpfd
—Dorothea D office sec (416) 31 Elm and typist AmBCorp r (10) 24 High
—Isabelle G wid George drsmkr emp (601) 33 Lyman h (10) 24 High
Cane Ena M Mrs prin interviewer 282 Dwight r 62 Harrison av
—Roger D (Ena) mgr Holyoke h 62 Harrison av
Canedy Shirley M steno WSpfd r 25 Burlington
—Thomas L (Florence M) agt (509) 33 Lyman h 35 Spring
Canegallo Leo D (Anna D) pres-treas Tebaldi Supply Co Inc 479 Main IO h 1418 Berkshire av IO
—Primo A in US Army r 251 Mill
—Stella Z Mrs priv sec MCCo Monsanto av IO h at Ludlow
—Teresa M wid Pasquale A r 251 Mill
Caneidy Jesse M rem to Vermont
Canevari David A (Josephine C) in US Army r 37 Fremont
Caney Charles A h (3) 323 Central
—Charles F in US Army r 387 St James av

**CANEY**
—Frances P Mrs emp USRCo r 191 Hampden IO
—Laura F wid George D r 42 Dartmouth
—Loring M in US Coast Guard r 387 St James av
—Madalyn M married Paul S Fernandes rem to Texas
—Richard J in US Army r 387 St James av
—Ruth M Mrs insp USA h 387 St James av
Cannamela Jeannette A r 11 Dymon
—Joseph A repr 385 Belmont av r 11 Dymon
—Louis (Mary) (Goodyear Shoe Repairing Co) 385 Belmont av h 11 Dymon
Canney George G (Ruth K) in US Army h 167 Albemarle
Canning Francis J Jr (Catherine T) emp Am Tel & Tel Co h 161 Kensington av
—Francis M in US Navy r 173 Prospect
—Frank J (Ada M) insp Westinghouse r 31 Myrtle
—George A (Alma E) clk MCCo h 38 Jenness
—Mary L wid Lawrence P h 16 Rutledge av
—Michael J (Mary E) policeman h 173 Prospect
—William J in US Army r 173 Prospect
Cannon Bridget E wid John P h 24 Governor
—Carroll C (Merle F) fireman SFD h 23 Palmyra
—Charles C (Ellen V) filer USA h 34 Crane
—Charles F (Anais G) mach opr h 21 Santa Barbara
—Daniel O ( Bertha R) rem to Holyoke
—Edward M (Catherine L) insp Westinghouse h 61 Page blvd
—Frank A (Ella S) woodwkr 838 State h at WSpfd
—George A (Julia V) insp USA h (6) 178 Carew
—George E (Ada E) grinder AmBCorp h 207 Windemere
—James C (Rita K) mach opr AmBCorp h (6) 3239 Main
—John P checker Westinghouse r 24 Governor
—Lonnie B (Jennie M) mech AmBCorp r (5) 26 Cumberland
—Madeline S packer 385 Liberty r 61 Page blvd
—Margaret Mrs clk 1414 Main r (6) 43 Kenwood
—Margaret T insp Westinghouse r 61 Page blvd
—Marguerite A r (6) 178 Carew
—Marie B laboratorywkr PM&GCo r (6) 178 Carew
—Marion E Mrs steno MMLInsCo r 49 Clarence
—Mary L in WAVES r 11 Chase av
—Mildred M waitress Westinghouse r (5) 26 Cumberland
—Pauline A emp 1974 Main h (432) 2142 do
—Raymond J (Mildred O) in US Army r 11 Washburn
—Russell C (Gwendolyn E) bus opr StRy h (6) 43 Kenwood ter
—Ruth V housewkr r 163 Quincy
—Sim (Pauline C) steamfitter B&A h 163 Quincy
—William A (Marion E) clk 75 Napier h 49 Clarence
Canor Arthur h 73 Cherrelyn
—Ilene A clk ASCo r 150 Daviston
—John J (Hilda G) mach adjuster USEnvCo h 150 Daviston
—Louis A (Sophie A) mach opr IMCo h 65 Edgemont
—Shirley A tel opr TelCo r 150 Daviston
Canover Eleanor clk 1488 Main r 12 Palmer av
—Peter M (Rose M) supt 235 Mill h 12 Palmer av
—Theresa M clk 1488 Main r 12 Palmer av
Cantalini Anna M file clk MCCo r 22 Berkshire IO
—Cenze in US Navy r 22 Berkshire IO
—Germano (Giovannina) stock clk MCCo h 22 Berkshire IO
—Raymol in US Navy r 22 Berkshire IO
—Philomena clk CVMfgCo r 22 Berkshire IO
Cantardi Inez Mrs seamstress 1365 Main r 65 Judson
Canteen Company James A Willey mgr vending machs 35 Howard
Canter Anna clk 68 Cass r 14 Goodrich
—Bernard (Henrietta) physician 663 State h 39 Terrence
—Celia grocer 68 Cass r 14 Goodrich
—Edward L (Adelle L) pres Edward L Canter Inc 391 Dwight and in US Army h 85 Whittier
—Edward L Inc Edward L Canter pres Frank R Blethen treas janitor's supplies 391 Dwight
—Joseph (Pauline) clk 68 Cass h 14 Goodrich
—Samuel A (Hester L) (Fort Pleasant Food Shop) 32½ Fort Pleasant av r 558 Chestnut
Canterbury Gerald J in US Army r 139 Wilbraham av
—Nellie F Mrs h 139 Wilbraham av
—Sherman C in US Army r 105 Woodmont
Cantin Frederick J r 71½ Adams
—Philip F (Rosalba) h 71½ Adams
—Yvonne M mach opr 33 Lyman r 71½ Adams
Cantlin Katherine E asst clk USA h at Northampton
Canton Raymond H C (Roxie B) mgr (602) 33 Lyman h 24 Ionia
—Restaurant James W Chum mgr 111-115 Worthington
Cantor Charles (Regina) tchr City h 68 Massasoit
—Hannah wid Morris slswoman 1592 Main h 26 Montmorenci
—Max (Mildred H) beauty shop 505½ Belmont av h 208 Oakland
Cantwell Alice housekpr r 65 Alden

• American Oriental
• Wiltons
• Axminsters
• Broadloom
**WHITE RUG CO.** Mill Agents
1123 State Street - Springfield, Mass.
TELEPHONE 2-8058
• Expert Repairing
• Refinishing
• Storing
• Demothing

SALES
RENTALS
MORTGAGE LOANS
**EDW. J. MURPHY CO., INC. - REALTORS**
1537 MAIN STREET - - - Telephones 3-3147, 3-3148
MANAGEMENT
APPRAISALS
INSURANCE

**CANTWELL**
—Catherine radiowkr Chicopee r 58 Wrentham rd
—Dorothy S student r 81 Garfield
—E Pearl married Harry Kanis rem to Florida
—Ellen Mrs r 47 Wilcox
—Helen E wid John W h 31 Adams
—Jeannette r 56 High
—John L (Mabra S) eng B&A h 81 Garfield
—Mary C wid Thomas P h 51 Potter pl
—Ralph coke mgr 35 State h at W Spfd
—Thomas J mech 528 Monsanto av IO h 47 Wilcox
—William J (Virginia C) dept mgr W Spfd h 48 Chilson
Canty Jeremiah E clk USA h 748 State
—John J (Bridget) emp USA h 14 Vine
—Joseph janitor Westover Field r 1853 Main
—Joseph M pugilist r 14 Vine
—M Loretta reporter S Republican r 748 State
—Mary E wid Timothy E r 43 Wellington
—Mary M clk Union Trust Co r 43 Wellington
—Mary V wid John R h 29 Ralph
—Maurice P (Jean S) mach WSpfd r 14 Vine
—Paul E (Mae G) elec Boston h 58 Maryland
—Raymond J compositor 53 Hillman r 29 Ralph
Canuel J Ernest mach opr USA h 41 Alfred
Canyon Realty Co James E Davis pres John Cooper clk Mrs Caroline A Morris treas real est (508-510) 115 State
Caolo Felice (Letizia) mason h 18 Eureka
Caoutte Alfred P (Angeline M) temperature man H L Handy Co h 16 Douglas
—Charles (Rose V) in US Army r 116 Pearl
—Charles E in US Army r 16 Douglas
—Jean P r 16 Douglas
—Julia T assembler AmBCorp r 116 Pearl
—Victor in US Navy r 16 Douglas
Capaccio Anita G Mrs clk 1216 Main r 361 Walnut
—Anna P laundrywkr 870 State r 94 Shattuck
—Carl M (Helen M) in US Navy h 966 Worthington
—Daniel C (Martha N) grinder h 27 Bloomfield
—Frank (Rose) assembler G&BMfgCo h 312 Eastern av
—Marie wid James h 94 Shattuck
—Peter (Mary M) molder USRCo h 7 Sorrento
—Tobin J in US Army r 966 Worthington
—Vito (Anita G) in US Navy r 361 Walnut
—Vito C (Mary C) produce peddler h 966 Worthington
—Vito C Jr in US Navy r 966 Worthington
Cape Charles A (Ora V) folder State Trade School h 158 Oakland
—Charles W (Sylvia L) (Munro Hotel) 19 Franklin h do
—Earl W insp AmBCorp r 158 Oakland
—Lorraine R tester Westinghouse r 158 Oakland
—Pearl E h 34 Bristol
—Russell (Suzanne N) in US Army r 19 Noel
Capeless James J Jr (Julia M) sheetmetalwkr h 85 Silver
Capelle Christine E nurse 88 Bay r do
—Francis H (Christine E) r 88 Bay
Capelli Philip (Augusta) shoe repr 826 Worthington h 768 do
Capen William G (Myrtle S) mail porter B&A r 1871 Main
Capers Carl E foundrywkr WSpfd r 63 10th
—Connor (Queenester) chauf WSpfd h 63 10th
—James E (Martha E) foundrywkr CVMfgCo h 163 Alden
Capicotto Louis A (Margie) slsman MBCo h 15 Bentley
Capitanio Adelina wid John B h 72 Acushnet av
—Elizabeth F office mgr 115 Chestnut r 72 Acushnet av
—Ottorino R in US Marines r 72 Acushnet av
Capitol Lunch Inc James A Xenakis pres-treas 1795 Main
—Motor Transportation Co Inc Ivan Mason mgr 227 Sharon
—Theatre Angelo A Sette mgr 1368 Main
Capko Martin (Mary) baker Thompsonville Conn h 830 Carew
—Olga B bkkpr 458 Bridge r 830 Carew
—Walter V in US Navy r 830 Carew
Caplan Arthur J (Frances R) pres Electric Outlet Co Inc 1763 Main h 274 Commonwealth av
—Frank treas Electric Outlet Co Inc 1763 Main h at Longmeadow
—Irving R (Ida) in US Army h 196 Locust
Caplette Anthony (Isabel) mach opr PM&GCo h 94 Abbe av
—Elmira Mrs r 114 Rowland
—Henry in US Navy r 109 Fern
—Joseph D in US Navy r 109 Fern
—Leon r 109 Fern
—Raymond O (Bessie E) shipping clk Holyoke h 70 Abbe av
—Roland P (Olivia) mach WSpfd h 142 Cambridge
—Sylvio J (Rita A) mach Chicopee h 72 Abbe av
—Valida wid Joseph h 109 Fern
Caplinger Harlon Jr (Helen M) in US Army r 118 Woodside ter
Capodali Guerino mach opr S Bronze & Aluminum Co r 724 Worthington
Capoldi Benjamin carp r 1968 Main
Capone Paul (Susie) barber 135 Bridge r inq do
—Vincent (Doris M) assembler Westinghouse h 53 Pennsylvania av
Caporale Angela Mrs mach opr 89 Logan r 79 Quincy
—Antonio (Maria C) h 20 Fremont
—Carlo in US Army r 72 Broad
—Charles T in US Army r 23 Margaret
—James A in US Navy r (5) 935 Main
—James A (Malvina) bkkpr USA h 23 Margaret
—John (Nicolina) packer 132 Birnie av r 65 Ingersoll Grove
—Joseph A used tires 851 Main r 20 Fremont
—Joseph A (Theresa P) mach opr AmBCorp h 230 Oakland
—Louis N (Mary A) melter S Bronze & Aluminum Co h 79 Marshall
—Louis W in US Army r 72 Broad
—Luigi (Carmela) h 72 Broad
—Mary wid Anthony r 43 Colchester
—Mary wid Luigi h 83 Lebanon
—Michael C in US Army r (5) 935 Main
—Mildred C (Camille Beauty Shop) 759 Main r 20 Fremont
—Philip W in US Army r 72 Broad
—Philip W in US Army r 66 Belmont av
—Theresa E waxer MBCo r 72 Broad
—Theresa M mach opr AmBCorp r 230 Oakland
—Thomas J (Alvira C) leatherwkr 93 Orleans h 12 Niagara
—William F r 20 Fremont
Capozza Angelo M (Mary C) radio man 1225 Main h 28 Goodwin IO
—Concetta A seamstress 357 Bridge r 287 Walnut
—Josephine Mrs h 287 Walnut
—Mary C wid Joseph S h 14 Richelieu
Cappelluzzo Mary A nurse emp 233 Carew r do
Cappuccio Gaetano F (Maria A) h 296 Quincy
—Thomas R (Mary) auto body repr 693 Columbus av r 296 Quincy
Capron Harry F clk MMLInsCo r 907 State
—William J (Mary) asst foreman B&M h 72 Abbe av
Capuana William T mach AmBCorp r 39 Long View
Capuano Carmine (Anne) mason 82 Fresno h do
—Domenick J in US Army r 69 Gardner
—Jerry in US Army r 82 Fresno
—John J (Theresa) h 69 Gardner
—Joseph r 69 Union
—Leo in US Army r 82 Fresno
—Michalina nurse S Hospital r 82 Fresno
—Nicolina nurse S Hospital r do
—Pasquale (Mary) surface treater USA h 69 Union
—Raffaela clk Westinghouse r 69 Union
—Ralph J (Mary J) mach opr AmBCorp h 25 Marble
—Rose M mach opr 33 Morris r 39 Long View
—Stella M clk Ludlow r 69 Gardner
—Thomas A mach opr USA r 69 Gardner
Caputo A Mary Mrs paster 53 Wilbraham rd r 179 Hancock
—Albert mach opr USA r 39 Beech
—Alphonse A (Beverly F) tool grinder USA h 228 Locust
—Antonio (Olga) sprayer G&BMfgCo r 105 Monroe
—Beverly F Mrs clk 32 Spring r 228 Locust
—Edward P (Flora) drug clk 693 Dwight r 378 Chestnut
—Frank J emp 88 Front IO r 39 Beech
—Joseph Jr in US Army r 39 Beech
—Lucy wid Joseph h 39 Beech
—Luigi (Maria) emp 71 Colton h 229 Quincy
—Ralph (A Mary) mach opr G&BMfgCo h 179 Hancock
—Raymond emp 172 Chestnut r 39 Beech

**CAR & GENERAL INSURANCE CORPORATION LTD**
Charles B Lomas general agent 23 Elm—See Front Cover

**CAR & GENERAL INSURANCE CORPORATION LTD**
John E Kelly & Son agents (519-520) 1387 Main—See p 115

Carabetta Domenick P (Stella R) emp 55 Stockbridge h 850 Columbus av
—Dominic (Wilma) in US Army h 83 Armory
—Francesca F wid Vincenzo h 22 Union
—Nicola (Maria E) wheelwright 55 Stockbridge h 31 William
—Pasquale J in US Army r 22 Union
—Pasqualina M clk 95 State r 22 Union
—Rose C bkkpr MBCo r 22 Union
—Vincenzo died Jan 18 1944 age 59
Carabine Edith S Mrs order clk 195 Armory h at CFalls
—John T in US Army r 427 Chestnut
—John W (Harriet L) h 57 Hebron
—Katherine insp WSpfd r 427 Chestnut
—Laurence W (Abigail A) miller USA h 41 Linden
—Mary C nurse NY r 57 Hebron
—Thomas A (Della A) painter h 427 Chestnut
Caraccilo Henry (Mary) insp USA h 683 Worthington
Caracciola Joseph D (Laura C) mach USA h 75 Redlands
Caracciolo Felix S (Filippa R) trucking 111 Methuen h do
—Filippa R Mrs seamstress Chicopee r 111 Methuen
—Frank T in US Navy r 668 Worthington
—Joseph A (Carmela) fruit 2202 Main h 668 Worthington
Carackus Frank dishwasher Bridgeway Hotel r 27 Bliss
Caradonna Ernest (Augusta) mach opr HGWCo h 111 Newland
—Eugene E (Helen V) toolmkr USA r 23 Dartmouth
—Helen V Mrs clk 621 Worthington r 23 Dartmouth
Carakos Peter G (Vasila) peddler h 836 St James av
—Vasila Mrs emp AmBCorp r 836 St James av
Caram Edward J (Mary T) r 136 Greenwood
Caraminos Nicholas (Glasimo) (Alpha Market) 25 Ferry h 165 Prospect
Carando Peter F (Angelina) sausage mfr 518-524 Worthington h 245 ConnAv
—Theresa M dishwasher 1478 Main r 884 Carew
Caranicholas Alexander watchman 49 Chestnut r 26 Niagara
Caranicolas Fotine P wid Peter N h 659 Carew
—James P emp AmBCorp r 659 Carew
—John in US Army r 659 Carew
—Nicholas P insp G&BMfgCo r 659 Carew
Carassiti Mary wid Umberto R h 23 Cleveland
—Umberto R died Jan 31 1944 age 66
—Walter J (Ida M) printer emp 53 Hillman h 25 Cleveland
Caravido Teresio E (Rachel S) insp MDFCo h 81 Lebanon
Carberry Edward P in US Army r 110 Larkspur
—Francis J (Edna V) slsman Hartford Conn h 110 Larkspur
—John F (Elaine R) in US Army r 78 Oak Grove av
Carbide and Carbon Chemicals Corp Pasco rd IO
Carbone Cosmo C (Mildred C) mgr 15 Lyman h 67 Lawndale
—Marguerite L married Raymond J Montagna
—Ralph W (Oresta A) mgr 1563 Main h 90 Garfield
—Ralph W Jr (Ruth G) slsman 1548 Main h at W Spfd
Carboneau Lorraine rem to Lynn
Carbonneau William E (Anna E) painter 931 St James av h do
Carcaud Alfred O (Florence L) toolmkr G&BMfgCo h 164 Cambria
Carchrie Burnham W (Mary) in US Army r 573 White
—James h 30 Hawthorne
—Robert (Sadie M) mach opr h 153 Denver
Card Amy benchwkr USA r 76 Bay
—Edwin A (Marcella M) supply mgr Westover Field h (4) 62 Avon pl
—Geraldine L clk 3d fl 1200 Main r (22) 108 Byers
—Janice R steno MDFCo r (22) 108 Byers
—Rena M priv sec 275 Maple h (22) 108 Byers
Cardamone Frances mach opr Chicopee r 42 Melrose
—Gaetano (Pasqualina) emp city h 42 Melrose
—Jennie C typist WECo r 42 Melrose
—Theresa M bkkpr S News Co r 42 Melrose
Cardano Alexander (Filomena) emp SFCo h 38 Palmer av
—Andrew ins agt 356 Belmont av r 38 Palmer av
—Ann emp AmBCorp r 38 Palmer av
—Anthony C (Theresa A) in US Army h Round Hill
—Joseph W (Alice M) hydro-electric opr LM&SCo h 7 Winthrop
—Rose packer r 38 Palmer av
—Samuel S (Frances E) mach opr Chicopee h 76 Norwood
Cardarella Frank J (Rose R) mech USA h 12 Morris
Cardarelli Clemente (Clementina E) associate eng USA h 60 Windemere
Cardarett Fred C (Shirlee S) coml trav Holyoke h 17 Ainsworth
Cardaropoli Albert C r 27 Loring
—Alphonse (Jennie) painter G&BMfgCo h 24 Elmwood
—Anthony (Margaret) mgr 1614 Main r inq do
—Anthony J (Florence F) in US Army h 17 Howard pl
—Antoinette T leatherwkr 93 Orleans r 29 Monroe
—Blanche labeler 53 Wilbraham rd r 27 Loring
—Carmela benchwkr G&BMfgCo r 24 Elmwood
—Carmino J (Margaret) emp city h 16 Richelieu
—Domenico (Carmela) gardener 5 Laurel h 29 Monroe
—Frank emp PM&GCo h 27 Loring
—Frank R (Lucy M) in US Army r 68 Margaret
—Fred J (Bertha E) assembler Westinghouse h 17 Thomas

MONITE INSURED MOTH PROOF CLEANING PROCESS
**PARK CLEANERS AND DYERS, Inc.** *Office and Works* 106 Kensington Ave.
*"Dry Cleaning As It Should Be Done"* Springfield, Mass. **PHONE 6-5476**

RADIO STATION WSPR 1270 K.C. The Friendly Voice of Western New England
63 CHESTNUT STREET

CARDAROPOLI
—Giuseppe (Margaret) h 21 Union
—Jennie M clk 862 Main r 27 Loring
—Joseph (Adeline) emp NYNH&H h 20 Acushnet av
—Joseph L (New Starlite Variety) 216 Hancock r 21 Loring
—Joseph N benchwkr USA r 119 Santa Barbara
—Louis emp NYNH&H r 20 Acushnet av
—Mary wid Nicholas h 119 Santa Barbara
—Nicholas (Mary) chef 826 White h 23 Thorndyke
—Nicholas A (Mary E) chef E Longmeadow h 446 Liberty
—Pasquale (Minnie R) mach Westinghouse r 63 Acushnet av
—Pasquale C mach opr PM&GCo r 27 Loring
—Pasquale J (Stella) chaufs helper 35 Lyman h 86 Gardner
—Pasqualena leatherwkr 93 Orleans r 29 Monroe
—Pasqualina wid Antonio clk 218 Hancock h 21 Loring
—Paul J (Stella M) stamper CFalls h 198 College
—Teresa D wid Frederick J emp 297 Plainfield h 538 do
Cardile Antonio tailor r 50 Mattoon
Cardin Alfred J (Marie I) bus opr and mech 142 Bridge h 57 Central
—Edward M (Rose M) r 2157 Main
—Lucie M clk MMLInsCo r 129 Malden
—Napoleon P (Clarinda M) polisher MDFCo h 1462 Dwight
—Robert N (Hortense M) slsman 1803 Columbus av h 129 Malden
—Suzanne M clk Spfd Safe Deposit & Trust Co r 129 Malden
—Zodique P (Alice) polisher MDFCo h 39 Montmorenci
Cardinal Alexander J (Margaret W) emp USA h 192 Leyfred ter
—Arthur O (Marie E) policeman h (7) 22 Bayonne
—Benjamin E (Marie S) capt SFD h 45 Summit
—Frank R (Amanda) r 46 B
—George J (Delia L) h 479 Central
—George P (Maybel C) prod asst USA r 30 Berkshire IO
—Margaret W Mrs steno USA r 192 Leyfred ter
—Maybel C Mrs grocer 45 Hampden IO r 30 Berkshire IO
—Robert B in US Navy r 45 Summit
—Robert E (Rose B) clk 19 Hampden h (18) 62 Oswego
—Roland S slsman 339 Worthington h at Northampton
—Theodore F (Wilhelmina E) foreman USA h at Northampton
—Wilfred L (Dolores I) fireman SFD h 46 B
Cardinale Alberto R (Rose S) wirewkr WSpfd h 135 Florence
—Angelo R in US Navy r 12 Banks pl
—Concetta M comptometer opr WECo r 135 Florence
—Dominick J in US Army r 135 Florence
—Frank N (Mary P) cnstructionwkr h 12 Banks pl
—Generoso (Angelina) emp Westinghouse h 65 Maynard
—John G in US Army r 135 Florence
—Joseph A in US Army r 135 Florence
—Nicola P (Edith M) h 17 Broad
Cardinali Almerico P (Marguerite V) mach opr W Spfd h 67 Cleveland
—Ciro A (Stella) emp city h 65 Cleveland
—Lena M card folder USEnvCo r 67 Cleveland
—Peter in US Navy r 65 Cleveland
Cardone Antonio (Margaret) h 106 Washburn
—Margaret Mrs grocer 106 Washburn r do
—Rocco C (Eva E) barber 664 Main h 140 Dickinson
—Rose mach opr USA r 140 Dickinson
—Thomas in US Army r 140 Dickinson
Cardosi Caroline wid Robert V h 393 Eastern av
—Florence M steno S News Co r 393 Eastern av
—Renzo L clk E Longmeadow r 393 Eastern av
Carduff Alexander D (Irene E) rest mgr USA h 93 Federal
—David (Elizabeth S) painter h 190 Arthur
—J Scott (Antoinette A) slsman 355 Chestnut h at WSpfd
Carellas Costantinos (Costantina) presser Chicopee h 825 Dwight
—Dena married Nikolas Skaras rem to NY
—Elizabeth wid Theodore h 350 Chestnut
—George T (Gertrude H) lieut SFD h 67 Langdon
—Jane J timekpr USA r 288 Chestnut
—Mary E married William H Cook
—Peter (Helen) cook 1668 Main h 288 Chestnut
—Peter Jr in US Army r 288 Chestnut
Carenza Peter V (Jennie M) elec plater Chicopee h 87 Hamburg
Carestia Giovanni S (Stella M) soapmkr 210 Albany h 213 Tyler
—Girio (Ada C) supv USRCo r 34 Marshall
—Girio P (Natalie M) soapmkr emp 210 Albany h 49 Union
—Joseph mach helper VNCo r 213 Tyler
—Louis F in US Army r 213 Tyler
—Mary wid Pio h 34 Marshall
—Pio A in US Army r 213 Tyler

CARESTIA
—Valentino A in US Navy r 213 Tyler
—Vincenzo S r 213 Tyler
Carew Auto Wrecking Co (Mrs Dora Tuber) 1052-1054 Dwight
—Edna L nurse 176 Belmont av r do
—Rachel N rem to Texas
—Sara J nurse S Hospital r do
—Street Baptist Church 90 Carew
Carey Agnes press opr MDFCo r 12 Hamlet
—Albert L (Ethel M) maintenance man Federal Land Bank 310 State h at Westfield
—Alice G tchr 53 Elliot r 62 Kimberly av
—Anna C wid Martin J h 104 Noel
—Arthur J eng B&M h 245 Tyler
—Bernard R (Mary A) meter reader SGLCo h (1) 76 Oswego
—Daniel C (Dorothy L) truck driver SVOilCo h 11 Baltimore av
—Donald W (Constance C) in US Army h 40 Orange
—Edmond T in US Navy h 62 Kimberly av
—Edward F (Barbara E P) insp E Longmeadow h 189 Commonwealth av
—Edwin in US Army r 104 Noel
—Elizabeth r 21 School
—Elizabeth M wid Edward r 34 Grenada ter
—Florence wid Frank h 46 E Alvord
—Francis M in US Army r 12 Hamlet
—Frederick D optometrist (8) 18 Vernon r 35 Glendell ter
—Henry B in US Navy r 36 Huntington
—Herbert W (Ruth D) Christian Science practitioner (45) 25 Harrison av h 16 Glendell ter
—Jane M rem to California
—Jeremiah J (Margaret M) h 36 Huntington
—John M (Grace L) h 150 White
—Joseph H Rev rem to Clinton
—Joseph H (Anna M) trucker G&BMfgCo r 427 Chestnut
—Julia G slswoman 1365 Main h at Holyoke
—Kathleen V clk Westinghouse r 12 Hamlet
—Lawrence C (M Louise) junior acct MCCo h (4) 899 Worthington
—Leon A (Jane M) mach opr 30 Taylor h 844 Worthington
—Lucy F wid Cornelius B housewkr h (401) 1303 Main
—Lula wid Henry emp USA r 844 Worthington
—M Louise Mrs clk SVOilCo r (4) 899 Worthington
—Margaret E priv sec S Hadley r 36 Huntington
—Marguerite H tchr 424 Armory r 62 Kimberly av
—Marie P teletype opr CFalls r 12 Hamlet
—Marion E (Arthur L Lyman Agency) (203) 25 Harrison av r 150 White
—Mary A clk NYNH&H r 20 Myrtle
—Mary A clk USA r 85 Spring
—Mary E wid Weston G supv Northampton h (8) 64 Avon pl
—Mary L payroll clk SVOilCo r 899 Worthington
—Michael E (Annette) rem to California
—Michael F (Mildred A) chauf 884 Alden h 135 Pendleton av
—Patricia socialwkr (546) 196 Worthington h at Amherst
—Patrick J (Delia C) chauf 417 Liberty h 12 Hamlet
—Ruth C Mrs with Christian Science War Relief (402) 25 Harrison av r 16 Glendell ter
—Sidney C (Marjorie E) coremkr S Bronze & Aluminum Co h 67 Arden
—Thomas E in US Navy r 12 Hamlet
—Thomas E printer 40 Hampden h 36 Orlando
—Thomas J in US Army r 36 Huntington
—William E deputy collector (402) 436 Dwight h at Pittsfield
Cargel James W r 129 Suffolk
—Joseph W in US Army r 129 Suffolk
—Robert A (Mary R) mach Westfield h 19 Sullivan
—William J (Rosalie A) sta eng Agawam h 129 Suffolk
Cargill Merritt L r 24 Oak
Carfini Domizio r 851 Worthington
—Joseph (Caroline) h 298 Tyler
—Mario J (Jessie C) physician 1028 Main h 62 Orange
—Robert W in US Army h 87 Armory
—Theresa Mrs emp 128 Liberty r 87 Armory
Carians Earl R (Anne J) army officer 95 State h 93 Federal
Caricari Peter (Rose) shipping clk 1459 Main h 13½ Morris
Cariello Joseph A in US Army r 18 Eureka
Carignan H Richard in US Navy r 250 Centre IO
—Jean M winder Westinghouse r 250 Centre IO
—Marguerite M wid Roland D insp MCCo r 182 Main IO
—Rose A wid Hermas h 250 Centre IO
Carini Rose M tchr 64 Myrtle IO h (7) 919 Worthington
Cariveau—see Corriveau
Carjay Diana A Mrs bkkpr 510 Main h at Chicopee
Carl Lillian V asst bkkpr 111 Lyman h at Holyoke
—Walter Q (Doris J) finisher 1126 Main h (55) 2295 do
Carle Frank N (Edith L) musician r 110 Cloran
Carleo Richard shoe repr emp 1459 Main r 49 Union
Carleton Arthur N (Martha M) development eng US RCo h 202 Dunmoreland
—Charles C h (3) 25 Margaret
—Dudley sub clk PO r 90 Carver
—Ernest J (Anna E) h 270 Plainfield
—Harry A (Marie A) foreman 91 Hayden av h at Hazardville Conn
—Helen M atdt 357 Hancock r (3) 25 Margaret
—Marie A bkkpr 89 Main h at Shaker Pines Lake Conn
—Mary A wid Thomas R h 101 Eastern av
—May L r 116 Belmont av
—Nonie L wid Herbert L r 315 Chestnut
—Ralph J (Carolyn M) sergt police h 90 Carver
—Ralph J Jr in US Navy r 90 Carver
—Thelma J clk TelCo r 4 Washington
—William T in US Army r 90 Carver
—see Carlton
Carley Gertrude Mrs h 24 Lexington
—Joseph (Florence E) auto mech 33 Liberty h 193 Northampton av
Carlin Adelaide D bkkpr ASCo r 12 Standish
—Claire T office sec (517) 1387 Main h at Westfield
—Dorothy M hairdresser 1459 Main r (3) 76 Mill
—Frances E Mrs furn rms 27 Bliss r 41 Spring
—Frank (Viola) oil burner mech 424 Worthington h 3176 Main
—Helen L tel opr TelCo r 12 Standish
—Hugh A h 12 Standish
—J Vernon in US Navy r (5) 3 Keith
—John J (Alma E) mech G&BMfgCo h (5) 3 Keith
—Mary A tel opr 193 Worthington r 12 Standish
—Matthew J (Freda) clk A&PCo h 17 Montpelier
—Maurice (Jeannette I) in US Army h 38 Jefferson av
—Reginald L chauf 55 Randall pl r 3 Keith
—Rose A chief opr TelCo r 12 Standish
—Vincent (Frances E) (The Majestic) 41 Spring h do
—William F Jr (Catherine A) driver 781 Worthington r 28 Ledyard
—William H (Leona M) mech G&BMfgCo h (3) 76 Mill
Carline Margaret E r 25 Mattoon
Carlisle Alta M married William Sibley rem to Holyoke
—Blk 1548-1554 Main entrance 1550 do

**CARLISLE COAL CO**
**(see Converse-Carlisle Coal Company successors) 19 Harrison av and 195 Armory—See front edge**
—Dorcas rem to Florida
—Eleanor K tchr 1300 State h (8) 11 Edwards
—Fred E (Josephine L) treas Carlisle Hardware Co 1548 Main and v pres Springfield Merchants Inc 340 Main h 79 Maplewood ter
—Frederick C (Winifred F) emp USA h 48 Bay
—Frederick C Jr acct Hartford Conn r 48 Bay

**CARLISLE HARDWARE CO**
**Herman L Carlisle pres Jacob Tribelhorn-William H Stucker-Spencer F Smith vice presidents Hollis M Carlisle sec-asst treas Fred E Carlisle treas sporting goods paints hardware cutlery radios mfrs and mill supplies kitchen furnishings 1548 Main Branches 1208 Main cor State 2761 Main 654 Page blvd 823 State 522 Sumner av and 32 Oak IO—See p 97**
—Harriette V emp VNCo r 22 Hall
—Herman L (Kathleen B) pres-mgr Carlisle Hardware Co 1548 Main h at Longmeadow
—Hollis M (Anita) sec-asst treas Carlisle Hardware Co 1548 Main and in US Army h at Longmeadow
—Lucille C dress designer Boston r 48 Bay
—Muriel H Mrs copy writer Spfd News r 69 Crystal av
—Phyllis emp VNCo r 22 Hall
—Thurston C (Ruby R) in US Army h (1B) 6 Manor rd
—Walter J (Muriel H) eng Holyoke h 69 Crystal av
Carlon Fred W (Cora B) h (8) 37 White
Carlson A Frederick in US Army r 187 Jasper
—Agnes C steno MMLInsCo r 187 Jasper
—Albin (Phyllis) in US Navy r 11 Thornfell
—Alice Mrs (W B Z Bowling Alleys) 612½ Page blvd h at CFalls
—Allan rem to Chicopee
—Andrew rem to New Britain Conn
—Anna S wid Carl J h 32 Greenwich
—Anna T wid Oscar J assembler Westinghouse h 50 Revere
—Arthur J in US Army r 117 Bristol
—Beatrice E hairdresser 154 Cambridge r 187 Jasper
—Benjamin (Elinora H) toolmkr Westinghouse h 24 Mooreland
—Bertel (Rose M) mach emp 338 Worthington h 81 Leavitt
—C Edwin (Amy A) pres Ernest F Carlson Inc (400) 1694 Main h 31 Derby Dingle
—Carl C (Christine T) clk Hampden Color & Chemical Co 161 Armory h 42 Alberta
—Carl J (Blenda B) foreman USA h 117 Bristol
—Carl O (Emma L) patternmkr 616 Berkshire av h 86 Lancaster av

Hard Chromium Plating THOMAS J. MURRAY Springfield's Largest Platers Complete Plating Service
964-966 Main Street - West Springfield DIAL 2-3129

HAMPDEN SAVINGS BANK
INC. 1852
1665 MAIN STREET
COURTESY TO ALL
YOUR ACCOUNT LARGE
OR SMALL IS WELCOME

—Carl R (Marjorie B) rem to WSpfd
—Charles A (Anne F) sta fireman WSpfd h 665 Union
—Charles W (Amanda N) grocer 165½ White h at E Longmeadow
—Cyrus L (Charlotte L) rem to Thorndike
—Dorothie P clk MMLInsCo r 419 Allen
—Dorothy student r 176 Florida
—Dorothy E washer E Longmeadow r 35 Quincy
—Edward C (Marjorie E) in US Army r 35 Ranney
—Edward R (Gladys) r 11 Thornfell
—Eileen H tchr Uxbridge r 199 Belmont av
—Ella M wid Gabriel h 36 Stratford ter
—Ellis emp H L Handy Co r 83 Walnut
—Emil (Emma K) tailor emp 1456 Main h 11 Thornfell
—Emil Jr (Lucy A) emp VNCo h 228 Mill
—Emma J clk MMLInsCo r 187 Jasper
—Ernest A (Caroline I) clk MMLInsCo h 92 Fenwick
—Ernest F (Anna L) treas Ernest F Carlson Inc (400) 1694 Main h 966 Sumner av

**CARLSON ERNEST F INC**
**C Edwin Carlson pres Ernest F Carlson treas general contractors architects and engineers (400) 1694 Main—See p 69**

—Eva E wid William h (28) 66 Oswego
—Francis A (Ella M) chemist MCCo h 26 Hancock
—Frank A in US Army r 104 Roosevelt av
—Frank A (Martha R) tool designer 11 Willow h 9 Palmyra
—Frank A Jr in US Navy r 9 Palmyra
—Frank L clk Oscar F Carlson Co Warehouse h at Longmeadow
—Frank L (Lillie M) emp US Govt h 104 Roosevelt av
—Frank O plumber 724 Main h 1092 do
—Fred H (Effie E) time supv Chicopee h 106 Cambridge
—Frederick R (Winifred I) clk Chicopee h 18 Lee
—Frithiof A (Yolanda) govt insp NY h 272 Wilbraham rd
—G Walter (Ruth G) asst mgr industrial relations AmBCorp Main h at Longmeadow
—George F in US Army r 50 Revere
—George J (Merinda A) asst foreman USA h 140 Northampton av
—George R mach E Longmeadow r 32 Greenwich
—George W (Amelia H) mgr Holyoke h 176 Florida
—Georgianna W Mrs h 64 Huntington
—Gladys H Mrs clk 1496 Main h (8) 43 Franklin
—Gunnar (Alice) rem to Chicopee
—Gunnar C F (Elsie C) (Carlson Pattern Shop) 616 Berkshire av h 44 Mayfield
—Gunnar W (Tynne S) mach emp 55 Stockbridge h 280 Dwight st ext
—Gustave F (Jennie J) emp MDFCo h 187 Jasper
—Gustave O (Helga A) assembler CVMfgCo h 79 Oak IO
—Hans restwkr r 260 Worthington
—Harold emp USRCo r 907 State
—Harold A linotype opr h 65 Grand
—Harold W (Josephine C) slsman (300) 293 Bridge h 160 Kimberly av
—Harry G (Evelyn S) patternmkr Westinghouse h 34 Mayflower rd
—Henry C (Lillian I) stock clk CVMfgCo h 140½ Main IO
—Henry G (Laura S) supt 199 Belmont av h do
—Hjalmar M (Ingeborg W) asbestoswkr 338 Columbus av h 31 Brunswick
—Howard service man 164 Bridge r 18 Ormond
—Hulda A restwkr 1414 Main r 65 Grand
—J Henry (Mamie B) adjuster USRCo r 120 Hampshire IO
—Janice married William Hebert rem to Maryland
—John (Selma O) pres John Carlson & Sons Co Inc basement 12 Cass h 53 Welland rd IO
—John H (Johanna N) caretaker Hillcrest Park Cemetery h 120 Hampshire IO
—John I (Laura M) supt Chicopee h 1322 Bay
—John W (Helen L) gasoline 658 St James av h 54 Edgewood
—John & Sons Inc John Carlson pres Ruth O Carlson sec-treas ice skate mfrs basement 12 Cass
—Judith V tchr Ludlow r 165 MassAv
—Mabel L steno Westinghouse r 65 Grand
—Margaret emp 1974 Main r 31 Greenwood
—Marilyn G reporter S Morning Union (310) 1618 Main h at WSpfd
—Marjorie B Mrs tchr 680 Union h at WSpfd
—Nettie M Mrs emp USA h 1032 State
—Nils A toolmkr VNCo h 165 MassAv
—Nils F in US Navy r 165 MassAv
—Olivia E clk 1295 State h at Longmeadow
—Oscar A (Ida E) (Carlson Pattern Shop) 616 Berkshire av h 19 Roosevelt av
—Oscar F (Signe) (Oscar F Carlson Co) Warehouse h at Longmeadow

**CARLSON OSCAR F CO**
**(Oscar F Carlson) boiler setters ard mason contractors office and warehouse Warehouse St off Island Pond rd—See p 76**

—Oscar M (Edla J) ice and fuel oil 34 Pasadena h do

**CARLSON PATTERN SHOP**
**(Oscar A Carlson-Gunnar C F Carlson) wood and metal pattern models die cast bronze and aluminum castings 616 Berkshire av tel 7-9122 —See p 159**

—Paul G in US Navy r 32 Greenwich
—Raymond E (Elsie T) emp AmBCorp h 419 Allen
—Raymond J (Doris M) chauf 245 Chestnut h 33 Girard av
—Robert C plumber emp 77 Winter r 2829 Main
—Robert C in US Army r 50 Revere
—Roland P (Ruth E) foreman Westinghouse h 178 Russell
—Roy A in US Navy r 165 MassAv
—Ruth O sec-treas John Carlson & Sons Inc basement 12 Cass r 53 Welland rd IO
—Virginia F clk USA r 33 Cass
—Virginia R in WAVES r 176 Florida
—Walter E (Dorothy) patternmkr 616 Berkshire av h 186 Whittum av
—William J r 35 Quincy
—William K (Lorraine) mach opr G&BMfgCo h 131 Dorset
Carlson's Express rear 162 Taylor
Carlstrom Dorothea A h (8) 3 Salem
—Walter R (Ruth S) (Western Massachusetts Rendering Co) 417 Carew h do
Carlton Amy P records clk E Hartford Conn r 38 Meredith
—Edward E r 125 Harvard
—John F (Gertrude F) policeman h 27 Keith
—Joseph E in US Army r 284 Plumtree rd
—Lee C (Rose V) eng AmBCorp h 284 Plumtree rd
—Leland G (Catherine A) supt (319) 36 Court and 71 Colton h 71 Kimberly av
—Ralph (Thelma) clk TelCo r 4 Washington
—William R (Etta B) comptroller SDFCo h 125 Harvard
Carmack Hubert S (Vida E) in US Navy h 56 Wayne
—Vida E Mrs filing clk 365 State r 56 Wayne
Carman Ann G married John F Peavey
—C Wesley in US Army h 23 Avon pl
—Ernest W (Jessie C) lwyr (649) 31 Elm h 131 Harvard
—Etta T wid Julius F h 266 Belmont av
—Florence G married Fred E Goodman
—George M (June S) in US Army r 63 Whittier
—Grace M Mrs slswoman 1390 Main h 17 Kenwood ter
—Herbert S guard AAF Depot r 28 Ringgold

**CARMAN LEON J**
**special agent Connecticut General Life Insurance Co of Hartford (916) 1387 Main r 28 Ringgold —See p 108**

—Marion E teller Union Trust Co r 266 Belmont av
—Sarah wid Benjamin married Maurice Wolotsky
—Sydney mgr 12 Mason r inq do
Carmel Alvaris G pres Howard-Martin Co 484 Worthington h at WSpfd
—Mildred Y reporter S Union r 34 Santa Barbara
—Morgan J (Roberta D) clk 95 State h (5) 191 Pine
—Roberta D Mrs clk USA r (5) 191 Pine
—Rose wid Napoleon r 17 Indian Leap IO
—Simonne L Mrs tester Westinghouse h (8) 49 School
Carmell Edwin E in US Army r 851 Boston rd
—Eleanor L clk Ludlow r 851 Boston rd
—Henry A (Stella) mach Ludlow h 932 Boston rd
—John J prod asst USA r 851 Boston rd
—Pauline M wid Andrew J h 851 Boston rd
Carmen Charlotte student r 131 Harvard
—James R in US Merchant Marine r 131 Harvard
Carmichael J Robert (Frances) rem to Boston
Carmody Anna G tchr 35 Eastern av r 539 State
—Barbara M wid John J h 17 Montpelier
—Christine B filer USA r 373 Armory
—Delia emp 1400 State r do
—Donald F clk 1330 Main r 44 Campechi
—Dorothy Mrs slswoman 1414 Main h at CFalls
—Frank C fireman Third Nat Bank & Trust Co of Spfd h 378 Armory
—Frank J in US Navy r 116 Belmont av
—Frederick J (Jeannette V) in US Navy r 128 Fountain
—Helen J Mrs slswoman 1502 Main r 862 Carew
—James C in US Navy r 36 Greene
—Jane L steno G&BMfgCo r 58 Langdon
—John J (Myra S) mach opr 55 Emery and painter 830 Liberty h do
—John T (Catherine T) guard USRCo h 34 Tracy
—Joseph lwyr (636) 31 Elm h at CFalls
—Joseph J (Laura L) mach setter h 44 Campechi
—Joseph J Jr (Minnie E) in US Navy r 44 Campechi
—Lillian I calculating mach opr USA r 830 Liberty
—Mary A clk (501) 44 Vernon r (7) 474 Liberty
—Mary A nurse Health Dept Dispensary and 539 State h do
—Mary A wid John H r 862 Carew
—Mary E platemkr 157 Chestnut r 565 Union
—Mary H colorer 157 Chestnut r 25 Armory
—Mary I prin interviewer 282 Dwight r 58 Langdon

—Mary I steno MDFCo r 34 Tracy
—Michael h (7) 474 Liberty
—Michael J policeman r 202 Dorset
—Nellie F r 373 Armory
—Patrick J (Jane A) janitor 972 Carew h 58 Langdon
—Sadie A wid Frank J emp Board of Health h 116 Belmont av
—Thomas in US Army r 51 W Alvord
—Thomas J (Grace W) foreman NY h 51 W Alvord
—Thomas J (Katherine G) mason r 36 Greene
—Virginia P office sec 494 Chestnut r inq do
—Walter E (Helen J) h 862 Carew
—William C (Rita I) elec E Longmeadow h 1484 Carew
—William F insp USA h 373 Armory
Carnall Frank H (Alice) chauf 45 Fisk av h 104 Miller
Carnelio Angelo died Aug 24 1943 age 71
—Louise wid Angelo h 179 Long
Carnes Charles E (Florence M) emp PM&GCo h 106 Monmouth
—Kathryn R r 106 Monmouth
—see Karnes
Carnevale Bonino J (C Mary) boxmkr WSpfd h 93 William
—Caroline Mrs mgr 121 Marion r do
—Harry M (Angela L) in US Army r 4 Home
—Silvio (Caroline) chauf 690 Worthington and grocer 121 Marion h do
Carnevale-Zampaolo Joseph (Tilda) miller WSpfd h 125 Garfield
Carney Agnes C clk G&BMfgCo r 101 Everett
—Alice E Mrs emp 340 Sumner av r 34 Shattuck
—Alma V Mrs mach opr PM&GCo r 94 Pearl
—Andrew F (Alice E) mach opr USA h 34 Shattuck
—Ann M steno TelCo r 108 Wait
—Ann V h 287 Central
—Anna G married Alfred Bodman
—Anne M clk 417 Liberty r 125 Sherman
—Catherine wid John h 8 Clifton av
—Catherine E payroll head 93 Orleans r (1) 59 Scott
—Celia A insp USA r 125 Sherman
—Dawson (Doris M) in US Army r 256 Quincy
—Edward F (Helen D) in US Army h 42 Kensington av
—Edward J chipper Westinghouse h 704 Carew
—Edward J (Emma M) chauf 325 Belmont h 21 Eldridge
—Eileen M priv sec 3d fl 44 Vernon r 103 Mooreland
—Francis J (Alma V) emp StRy h 94 Pearl
—Francis J (Grace F) timekpr AmBCorp r 72 Dearborn
—Francis L insp PM&GCo r 364 Chestnut
—Frederick G (Anna P) interior decorator h 108 Wait
—Frederick J in US Army r 108 Wait
—Helen G buyer 1414 Main r 11 Sherbrooke
—Helen M married A J Fazzi
—James A (Ida F) insp USA h 36 B
—James B shipping clk MBCo r 127 Nottingham
—Johanna r 73 Spring
—John mach PM&GCo r 41 Ferry
—John F (Mary B) in US Army h 21A Santa Maria
—John J (Madelene A) mech StRy h 57 Beaumont
—John J (Rita M) grinder PM&GCo h 2727 Main
—John L r 485 Dickinson
—John W (Delia M) policeman h 419 Carew
—Joseph B asst mgr 1411 Main r 287 Central
—Joseph J in US Army r 108 Wait
—Katharine A probation officer 208 Broadway h 53 Sherman
—Katherine J priv sec (326) 31 Elm r 123 Woodside ter
—Laura B Mrs tel opr TelCo r 884 Worthington
—Lawrence M in US Navy r 23 Murray Hill av
—Lilla T asst cashier 5th fl 44 Vernon r 123 Woodside ter
—Marie J Mrs emp Westinghouse r Hotel Worthy
—Marion A student r 94 Pearl
—Mary h 36½ Alden
—Mary wid Andrew r 34 Shattuck
—Mary wid James r 21 Eldridge
—Mary A atdt 59 Howard r 53 Sherman
—Mary A r 9 Ledyard
—Mary C acting prin Elias Brookings School 357 Hancock h at Wilbraham
—Mary E married Hans Tiedgan
—Mary E wid Patrick S h 125 Sherman
—Mary F clk USRCo r 103 Mooreland
—Mary U hairdresser 1477 Main h at Thompsonville Conn
—Mary V steno CFalls r 21 Eldridge
—Matthew L (Anna G) slsman h (1) 59 Scott
—Maurice T (Bridget A) emp MDFCo h 103 Mooreland
—May C insp USA r 287 Central
—Michael (Catherine) mach USA h (31A) 820 State
—Michael J section hand B&A r 13 Massasoit pl
—Michael J (Catherine T) platform man RyEx h (36) 10 Waverly
—Michael J (Doris M) mgr Simsbury Conn h 26 Wayne
—Michael L Rev rem to Worcester
—Michael T (Catherine M) h 101 Everett

WESTERN MASSACHUSETTS ELECTRIC CO. *Protect Precious Eyesight*
73 State Street TEL. 4-8211 Springfield, Mass. *With Good Lighting*

FIELD, EDDY & BULKLEY
1200 MAIN STREET
PHONE 4-1112
SPRINGFIELD FIRE and MARINE
LOCAL AGENTS

CARNEY
—Nora G tel opr TelCo r 704 Carew
—Norbert J r 193 Worthington
—Rita M clk 56 Main r 11 Sherbrooke
—Robert J in US Army r 94 Pearl
—Thomas F steamfitter Westinghouse r 9 Ledyard
—Thomas F (Mary) chauf StRy h 11 Sherbrooke
—Thomas J (Margaret M) emp city h 23 Murray Hill av
—Thomas M (Lucy B) in US Army r 103 Everett
—William h 9 Ledyard
—William A r (21) 2295 Main
—William J (Celia M) mach E Hartford Conn h 15 Cleveland
—William W (Margaret R) policeman h 181 Alden
—see Kearney
Carnohan Robert slsman 144 Chestnut h at Rutland Vt
Carol's Beauty Shoppe (Jacqueline Rogers) 344 Bay
Caroleo Frank truck driver 117 Gardner h at Agawam
Caron Adelbert J (Laura P) filer Chicopee h 1045 Monsanto av IO
—Albert R (Cecile G) in US Navy h 46 Kenyon
—Alcide N (Mary E) in US Army r 53 Patton
—Alexis student r 1045 Monsanto av IO
—Alfred M (Sylvia A) steamfitter h 14 Stafford
—Aline R nurse S Hospital r 1045 Monsanto av IO
—Almond J (Edith) emp S Bronze and Aluminum Co h 55 Pembroke
—Anna E mach opr USA r 25 Mattoon
—Arthur A (Margaret P) chauf 1594 Main h 69 Carew ter
—Arthur F (Katie E) adv agt Boston h 71 Hartford ter
—Camille O (Marie A) boxmkr WSpfd h 20 Cumberland
—Chester A (Marie D) assembler Westinghouse h 228 Edendale
—Claire C married John F Murtaugh
—Doris S r 14 Stafford
—Doris S insp AmBCorp h 187 Wilbraham av
—Edward E (Eva E) emp CVMfgCo h 495 Berkshire av
—Edward J (Sophronie M) steamfitter CVMfgCo h 68 Lyons IO
—Evelina Mrs insp USA h 37 Bay
—Florence V Mrs mach opr 15 Park r 495 Berkshire av
—Harold E (Florence V) in US Navy h 495 Berkshire av
—Helen-Marie clk 1200 Main r 30 Berkeley
—Henry platform man RyEx r 51 Sargeant
—Herbert in US Navy r 71 Hartford ter
—Irene E married Arthur Pamerleau
—Irma A clk MCCo r 1045 Monsanto av IO
—Joseph B (Malvina A) clk Longmeadow h 29 Kenwood pk
—Joseph E (Anna M) fireman SFD h 408 Plainfield
—Laurette I clk MCCo r 1045 Monsanto av IO
—Leona Mrs office clk 1330 Main h at Chicopee
—Leopold E (Beatrice A) expediter CVMfgCo h 32 Quebec IO
—Lilla B clk WSpfd r 71 Hartford ter
—Lorraine M office sec (1022) 1387 Main h at Chicopee
—Louise M wid Joseph L r 18 Wigwam pl
—Lucien S (Virginia R) in US Army h 13 Orleans ct
—Marcelle T office sec (626) 31 Elm h at Chicopee
—Norman N in US Navy r 71 Hartford ter
—Pauline A r 40 Bond
—Philip H stock clk CVMfgCo r 55 Hampden IO
—Philip H painter r 229 Worcester IO
—Raymond A (Irene C) toolmkr USA h 758 Liberty
—Renee A mgr Northfield r 55 Hampden IO
—Romeo rem to Chicopee
—Rosaire E (Beatrice J) emp AmBCorp h 941 Chestnut
—Rosario (Yvonne L) fireman MCCo h 1039 Berkshire av IO
—Rose wid Joseph r 14 Banbury
—Silvio (Phyllis A) in US Coast Guard r 58 Wrentham rd
—Stephen r 2882 Main
—Walter F grinder 4 Birnie av r 2375 Main
—Walter L rem to NY
—William J r (10) 31 Sargeant
Caronna Mary A nurse Mercy Hospital r do
Carosella Alexander (Loretta) molder S Bronze & Aluminum Co h 34 Beech
—Angeline mach opr USA r 228 Walnut
—Antoinette M marker 472 Union r 228 Walnut
Caroselli Michael (Florence G) porter 1330 Main h 66 Fremont
Carosello Angelo (Stefania) emp 1215 Main h 10 Warren pl
—Nicholas M (Dorothy E) construction wkr 66 Vernon r 175 Mill
Carothers Constance O proofreader S Union r 37 Burton
—Eleanor K publicity sec Community Chest r 162 Fort Pleasant av
—Eleanor T wid Samuel O h 162 Fort Pleasant av
—Richard T (Gladys T) emp (26) 77 Worthington h 37 Burton
—Samuel O in US Army r 162 Fort Pleasant av
Carozi John E (Anna M) mach opr AmBCorp h 54 Medford
Carpanelli Ada sewer 162 Chestnut r 67 Pembroke
—Alfonso (Adelchisa) boxer GBCo h 67 Pembroke
—Alfred W (Mary E) in US Army h 47 Algonquin
Carpenali Angelo (Lillia) route slsman r 24 Melrose
—Peter (Grazia) gardener h 21 William
Carpenter Adeline C wid George W h 379 Central
—Alice Mrs emp USA h 4 Wilbraham av
—Almon T (Miriam G) foreman MDFCo h 813 Armory
—Amos B (Alma C) in US Navy h 61 Pilgrim rd
—Anna L wid Bernard J h 122 Massasoit
—Arnold L (Florence J) carp USRCo h 47 Alfred
—Bartlett J (Stella P) in US Navy h 72 Belmont av
—Bernadette M typist Registry of Deeds r 122 Massasoit
—Bernice V wid Arthur A h (6) 935 Main
—Cosbi J clk CVMfgCo r 22 Howard
—David E (Mary M) eng Westinghouse h 130 Dunmoreland
—Earle emp Westinghouse r 18 Edendale
—Edna M wid Arthur A r 84 Duryea
—Edwin H (Madelyn B) foreman B-DCBCo h 138 Bloomfield
—Edwin H Jr in US Army r 138 Bloomfield
—Ernest E (Flora) pres Carpenter and Webber Inc 427 White h at Bloomfield Conn
—Ernest H (Hazel M) mgr 189 Taylor h 195 Westford cir
—Fay L mgr (309) 121 Lyman h at Longmeadow
—Foster K (Amy E) mgr 61 Bliss h 26½ Walnut
—George in US Navy r 41 Alfred
—George F (Dorothy L) prod asst USA h at Brimfield
—Harriet M wid George D r 26 Holyoke
—Helen M wid Herbert cleaner 145 State r 12 Sherman
—Henry J (Irene ) asst mgr (310) 168 Bridge h 11 Banbury
—Herbert M r 22 Salem
—Homer T (Lucille M) mach opr Westinghouse h 1019 Sumner av
—Howard P (Henrietta V) gauger SVOilCo h 157 Penrose
—Irene P Mrs clk USA r 52 Birnie av
—John E (Mabel A) service man 55 Emery h 13 Farragut
—John H (Irene I) foreman USCo h 18 Noble
—John R r 52 Birnie av
—Juliette H wid John H h 1089 Worthington
—Lawrence R (Irene P) in US Army h 52 Birnie av
—Leonard (Marguerite) rem to Bristol Conn
—Leslie L wood turner USA r 93 Kenyon
—Lorrin G (Isabel R) carp USRCo h 41 Alfred
—Lucille M Mrs checker 1924 Main r 1019 Sumner av
—Mabel H wid Ezra P r 18 Woodlawn
—Maria rem to Marblehead
—Marie wid John W emp 53 Hall r do
—Marvin I (Florence L) foreman CFalls h 1383 Page blvd
—Matilda E wid Elmer E h (6) 663 State
—Mavis M waitress 266 Bridge r 1019 Sumner av
—Nellie M wid Henry D h (21) 108 Byers
—Pauline typist MCCo r 22 Howard
—Pervis T (Gladys V) elec USA h 12 Hawthorne
—Raymond W r 1757 Main
—Robert C (Ruth O) foundrywkr 295 Pasco rd IO h 59 Hancock
—Roy H (Ula) emp USRCo h (8) 68 Federal
—Ruth r 98 MassAv
—Stella P Mrs steno 1139 Main r 72 Belmont av
—Steward C S (Eunice E) chauf 140 Sharon h 1102 Main
—Warren J emp adv dept 1548 Main r 109 Springfield
—William E (Nellie) h 27 10th
—and Webber Inc Ernest E Carpenter pres Everett R Webber treas hdw 427 White
Carpentier Carita E Mrs clk 33 Morris r (6) 105 Oswego
—Thomas H (Carita E) foreman 33 Morris r (6) 105 Oswego
Carr Agnes H r 40 Ingersoll Grove
—Angeline P wid Forest F r 18 Wilmont
—Bdg 18-25 Harrison av
—Charles (Evelyn M) in US Army r 47 Clyde
—Charles F r 19 Mayo
—Constance E student r 15 Winnipeg
—Dorothy L Mrs cashier 1216 Main h at N Agawam
—Edward emp 800 State h 46 Eastern av
—Edward A in US Navy r 19 Hayden av
—Florence A steno CFalls r 41 Albemarle
—Floyd H (Alice B) insp USA h 1902 Parker
—Francis P (Marie F) mach opr AmBCorp h 24 Stafford
—Fred N (Ida L) eng B&M h 62 Mapledell
—George G (Beatrice M) mgr 282 Worthington h at Longmeadow
—George O (Mable J) clk 815 State h (4) 529 Union
—George R (Ruth A) mach opr VNCo h (3) 4 Pickett pl
—Georgina E librarian 263 Alden h 18 Federal ct
—Gertrude F wid Stephen R h 17 Thorndyke
—Harold (Rebecca B) in US Army h 14 Wilmont

CARR
—Harry B (Jennie M) grinder G&BMfgCo h 465 Hancock
—Henry E (Helen V) clk PO (3) 307 Dwight st ext
—Hope R compiling supt (317) 33 Lyman r 315 Union
—James J (Yvonne M) dentist 68 Oak IO h 77 Pasco rd IO
—James R (Irene S) welder emp 580 Belmont av h 642 Cooley
—Jennie wid Oscar S furn rms 315 Union h do
—Jennie M Mrs compiler (317) 33 Lyman r 465 Hancock
—John A (May R) chemical opr h 129 Amherst
—Joseph P (Josephine R) washman 61 Franklin h (2) 4 Pickett pl
—Kathryn L wid Howard tel opr 233 Carew h (2) 110 Lincoln
—Lester J (Sarah B) plumber B&A h 19 Mayo
—Lydia L Mrs receptionist 115 Dwight r 14 Birnie av
—Margaret T h 38 Leonard
—Mary M tel opr TelCo r 16 Merwin
—Merrill B (Ethel B) insp G&BMfgCo h 15 Winnipeg
—Merrill C r 15 Winnipeg
—Michael J r 38 Leonard
—Nathalie S Mrs emp AmBCorp h (1) 2405 Main
—Nora M wid Michael M h 16 Merwin
—Norman I (Helen P) clk G&BMfgCo h 70 Surrey rd
—Oscar W mach opr USA r (4) 529 Union
—Raymond in US Marines r 465 Hancock
—Rebecca B Mrs priv sec WECo r 14 Wilmont
—Richard K (Hazel E) welder Westinghouse r 18 Wilmont
—Robert A in US Navy r 19 Hayden av
—Robert L in US Army r 465 Hancock
—Thomas G (Mollie J) v pres-treas C W Haynes Laboratories 63 Chandler and mgr (401) 121 Lyman h at Ludlow
—William H (Mary E) clk PO h 41 Albemarle
—William H (Lydia L) in US Navy r 14 Birnie av
—William M (Frances E) disinfector Boston h 32 Brigham
—William T (M D Irene) tool grinder Chicopee h (2) 131 Hickory
Carra Anthony (Mafalda) set up man PM&GCo h 117 Eastern av
—Eda A clk 320 Main r 216 Tyler
—Ernesto (Tecla) miller USA h 216 Tyler
—Frank (Delina) emp VNCo h 16 Chapel
—Mary M wid Anthony emp 263 Alden h 41 Beacon
—Minnie emp Westinghouse r 41 Beacon
—Victor A (Ellen M) insp USA h 63 Willard av
Carrabetta Vito lab h 857 Columbus av
Carradine Harold in US Army r 73 Franklin
Carranzas Crisso P clk TelCo r 16 Lexington
—George (Mary) cook 1969 Main h 16 Lexington
Carrara Joseph (Rena) rem to Chicopee
Carreau Kathleen P Mrs bkkpr HC&PCo r 3 Sorrento
Carrie James (Mary S) mech 47 Colton h 94 Walnut
—James Jr in US Coast Guard r 94 Walnut
—William in US Navy r 94 Walnut
Carrier Carl W (Ethel B) installer 283 Worthington h at Longmeadow
—Ruby H priv sec 837 State h at Suffield Conn
—Sadie M housekpr r 17 Clifton av
Carriere Charles A (Mary M) die sinker MDFCo h 76 Harvard
—Edward J (Frances A) die sinker MDFCo h 272 Dwight st ext
—Gilbert J apprentice MDFCo r 76 Harvard
Carrieri Nicholas (Marie J) fireman SGLCo h 62 Wilcox
Carrigan Andrew A (Mary C) prod asst USA h 523 White
—Anna B coremkr CVMfgCo r 102 Cambridge
—Anna M h 112 Greenwood
—Edward H proof reader S Union r 112 Greenwood
—Ella J wid James F tchr music (4) 85 Oswego h do
—Francis A P tchr music 102 Cambridge r do
—Frank J (Kathryn I) supv TelCo h 14 California av
—G Murray rem to Troy NY
—Grace G dental hygienist (407-408) 44 Vernon r 384 Union
—John R (Ellen L) h 384 Union
—John W v pres-clk Universal Purchasing Corp (315) 1694 Main and in US Navy r 384 Union
—Katherine E slswoman ASCo r 112 Greenwood
—Lester G r (4) 85 Oswego
—Mary E h 20 Magnolia ter
—William T elev opr 31 Elm h 102 Cambridge
—see Kerigan and Kerrigan
Carrigg Anna L cashier ASCo r 53 Alden
—Arthur H (Minnie A) h 34 Cliftwood
—Edward T r 53 Alden
—Esther T steno 87 Albany r 31 Willard av
—John H (Esther T) in US Army r (8) 1728 Dwight
—Nellie A cashier ASCo h 53 Alden
Carrignan Lionel A (Ruby M) car repr NYNH&H h (3) 9 Thomas
Carrington Alice M wid Roy r 244 Allen
—Charles E (Lillian D) mach IMCo h 92 Girard av
—Ernest J (Goldie L) chauf 196 Chestnut h 86 Mill
—Florence E mach opr r 86 Mill

Diamonds
Jewelry
M. J. KITTREDGE, Inc.
1354 Main Street
Silverware
Watches

**GOLDTHWAITE, PRESTON AND OLMSTEAD, INC.**
**"SPRINGFIELD'S LEADING INSURANCE OFFICE"**

—Stuart D (Dorothy A) slsman 355 Chestnut h 244 Allen
—William A (Flora B) chauf Westover Field h 294 Goodwin 10
—William G (Marguerite E) in US Navy h 73 MassAv
Carroll A Ashley (M Elizabeth) v pres-treas Stacy Machine Works Inc 70 Leete h at Longmeadow
—Abbie T wid William T h 57 Miller
—Ada wid Edward r 34 Bristol
—Albert G (Daisy B) h (32) 66 Pynchon
—Alfred J (Margaret E) steamship ticket agt (201) 1383 Main h 95 St James av
—Amanda C Mrs h 297 Dwight st ext
—Anne W bkkpr (510) 1653 Main r 79 Spring
—Anthony F in US Army r 21½ Bancroft
—Bernard N (Elizabeth C) agt PruInsCo h 17 Leslie
—Bessie G wid Christopher h (1) 147 Wilbraham av
—Catherine F dancer r (1) 147 Wilbraham av
—Charles emp USA r 15 Lyman
—Cut Rate Robert Allinson mgr toilet preparations 1348 Main
—Delia wid Oliver E r 133 Caseland
—Edward D (Elsie M) mgr 140 Lyman h 10 Marengo pk
—Edward F (Frieda M) watchman MBCo h 18 Walnut ct
—Edward F (Nettie) clk 70 Storms ct h at Agawam
—Edward J rem to Willimansett
—Edward J (Mary R) mach opr USA h 30 Wolcott
—Eileen G selector A&PCo h 3303 Main
—Elizabeth A (Carroll's Sport Shop) 812 State r 340 Eastern av
—Elizabeth A clk Federal Land Bank r 46 Albemarle
—Elizabeth C typist AmBCorp r 17 Leslie
—Elizabeth J r 175 Maple
—Feodora wid Max h 28 Cole
—Frances M married Edward G Sperr
—Francis A (Edith M) mach adjuster USA h 120 Seymour av
—George F (Pauline H) polisher USA h 95 Lyndale
—George J (Harriette E) mach opr 55 Stockbridge h (8) 940 Worthington
—Harold F (Eunice F) sergt police h (37) 196 Bowdoin
—Harriet R wid Sherman A mach opr USA h 110 Rifle
—Helen steno 559 State h at Suffeld Conn
—Helen E tchr Windsor Locks Conn r 43 Virginia
—Helen P wid James h 70 Hancock
—James emp MBCo h (11) 91 Park
—James (Elsie) emp B&A h (4) 1 Greenwood
—James (Elsie) r 1967 Main
—James M (Ruth M) lwyr (624) 1387 Main h 1321 Bradley rd
—James W (Margaret M) foreman 84 Broad h 46 Thames
—John J Rev missionary r 240 Long Hill
—John J (Helena) (Carroll & Hammill) 26 Hampden h 43 Virginia
—Joseph J r 80 Fairfield
—Katherine P married Harrison Stone
—Lillian M wid Arland nurse S Hospital h (1) 11 Jenks
—Lloyd N (Ella H) dental technician 337 Worthington h 47 Orleans
—Margaret E typist business dept public schools h 275 Pine
—Mary E h 175 Maple
—Mary H comptometer opr Westinghouse r 57 Miller
—Max died Aug 6 1943 age 57
—Michael B (Agnes C) mach opr E Hartford Conn h 21½ Bancroft
—Paul (Theresa) procurement tool director CFalls h 92 Wilber
—Paul A boiler insp and examiner of engineers and fireman 5th fl 196 Worthington h at Mattapan
—Peter S in US Army r 28 Cole
—Priscilla Mrs rem to Keene NH
—Redvers R (Stephanie M) mach opr VNCo h (5) 193 Pendleton av
—Richard F r 160 Shefford
—Richard F (Roseanna F) pres Will h 160 Shefford
—Richard H in US Navy r 10 Marengo pk
—Richard S (Verlie W) pres-gen mgr Stacy Machine Works Inc 70 Leete h at Longmeadow
—Rita G priv sec 45 Pomona r 29 Spring
—Roland L (Jennie M) in US Navy h 122 Tyler
—Rosemary editor (408) 31 Elm r 46 Albemarle
—Ruth M Mrs steno MCCo r 1321 Bradley rd
—Sherman G emp 32 Patton r 110 Rifle
—Stephen in US Army r 28 Cole
—Theodore (Grace )r 1838 Main
—Theodore W (Florence E) asst foreman USA h 84 Stebbins
—Thomas C (Katherine M) assembler E Hartford Conn h (6) 23 Holland
—Thomas F (Florence) clk 326 St James av h 121 Princeton
—Walter in US Army r 28 Cole
—Walter J (Madeline V) letter carrier PO h 49 Horace
—Walter J (Phyllis G) in US Navy h 51 Carew
—William (Mary A) h 122 Tyler

—& Hammill (John J Carroll and George H Hammill) bar equipment and plumbers 26 Hampden
—see Kuralt
Carroll's Express rear 162 Taylor
—Sport Shop (Elizabeth A Carroll) 812 State
Carrolo Ezaura L hairdresser 23 Harrison av h at Ludlow
Carron Alice M insp USA r 15 Batavia
—Joseph I (Mary M) (Carron's Parking) 25 Sanford h at Longmeadow
—Leon B eng Pearl Harbor Hawaii r 15 Batavia
—Marie R Mrs h (18) 74 Patton
—Maurice J (Alma G) insp 4 Birnie av h 201 Massasoit
—Walter emp AmBCorp r 2375 Main
—Wilfred T (Elizabeth E) finisher Spfd Bronze & Aluminum Co h 15 Batavia
Carron's Parking (Joseph I Carron) auto parking 25 Sanford
Carrow Alfred J (Alice M) mach VNCo h 825 Carew
—Francis D (Justenn) insp USA h 12 Niagara
—James J (Elizabeth M) chauf 1414 Main r 78 Governor
—Jeremiah T (Isabelle M) mach Westinghouse h 64 Buckingham
Carse Emiline B Mrs mach opr MDFCo r 55 Talcott
Carson Albert J (Helen L) archt WSpfd h 48 Davlston
—Anna A Mrs clk 569 Worthington r 82 Pearl
—Benjamin E (Leola M) janitor 248 Pearl h 67 Oak
—Charles R (Anna A) prod expediter CVMfgCo h 82 Pearl
—Edward E (Julia A) maintenance man 120 Oakland h 63 Kensington av
—Forrest R (Velma O) grinder E Longmeadow h 31 Acme pl
—Gladys E office sec (511) 145 State r at Northampton
—Margaret M wid William r 106 Harkness av
—Marguerite O organizer NY r 67 Oak
—Parker C (Earla R) in US Navy h (6) 118 Long Hill
Cart Dwight L Rev (Elsie M) pastor Faith Congregational Church h 108 Maplewood ter
Cartello Archie (Mary) shoe repr 170 Boston rd h 168 do
—Nora M conf 166 Boston rd r 168 do
—Olga married Thomas B Malone
Carter Albert E (Rose R) piano tuner and organ builder 829 Newbury h do
—Allan P (Mary) foreman IMCo h 64 Horace
—Andrew janitor 13 Oak 10 r do
—Angeline M Mrs h 24 Stafford
—Anna emp Wesson Maternity Hospital r do
—Annie B wid Eugene h (14) 91 Park
—Arlena S Mrs cook h 690 Union
—Azelia M office sec WSpfd r (7) 59 Maple
—Carrie A wid George A h 69 Middlesex
—Dorothy B wid Leland P h 49 Franklin
—Earle E (Marguerite A) mgr (300) 293 Bridge h 88 Marengo pk
—Earle L (Marion W) slsman 3d fl 1387 Main h at Longmeadow
—Elizabeth G wid Henry M furn rms 32 Plainfield h do
—Eva M wid John B emp 333 St James av r do
—Evelyn M Mrs h (3) 726 Main
—Florence E tchr 235 State r 88 Marengo pk
—Francis H (Jeannette) emp CVMfgCo h 339 Worcester 10
—Frank chaufs helper 139 Lyman r 83 Bliss
—Frank H (Janette) mech CVMfgCo h 220 Main 10
—Freda marker ASCo r 32 Clifford
—George L (Gladys L) slsman 55 Stockbridge h 197 Prentice
—George S (Mary R) h 117 Essex
—Harriett H Mrs steno VNCo r 719 Belmont av
—Hayden S in US Army r 24 Stafford
—Hazel M Mrs housewkr h 1102 Main
—Helen C nurse emp 294 St James av r do
—Henry M died Apr 26 1944 age 73
—Ida Mrs slswoman 1514 Main r 11½ Mattoon
—Irving technician 55 Emery h at Longmeadow
—John F (Bessie R) clk B&A h 35 Crestwood
—John H (Harriett H) in US Navy h 719 Belmont av
—Louise M mach opr 53 Wilbraham rd r 40 Nathaniel
—Mae emp Westinghouse h (33) 2295 Main
—Marjorie A Mrs r (5) 114 Byers
—Nancy W clk 365 State h at Longmeadow
—Nina G wid Edwin A h 238 Maple
—Paper Co Charles L Beckwith pres A Cooper Macfarlane v pres George W Nichols sec G Fred Estey treas 45 Warwick
—Ralph (Mable V) crane opr CVMfgCo h 106 Colton
—Ralph F (Ruth P) v pres-gen mgr The Highland Knitting Co Inc 4th fl 33 Lyman h at Longmeadow
—Raymond (Catherine M) auto mech h 25 Jones
—Robert L (Alice C) emp 111 Lyman h 137 Fort Pleasant av
—Robert L Jr (Maria) clk SF&MInsCo h 24 Florida
—Robert N (Anne M) chauf 385 Liberty h 40 Armory

—Roofing Co (Samuel Zarchen) 31 Park
—Rose presser 143 Eastern av r 13 Ringgold
—Willard M (Marjorie A) supply foreman TelCo h (5) 114 Byers
—William Co The mfrs underwear 33-57 Morris
—William W (Florence M) in US Navy h 20 Dickinson
Carter's Shoes Inc Abraham Salvage mgr 1236 and 1680 Main
Cartier Arthur J (Maud L) mach emp 55 Stockbridge h 21 Crosby
Cartmill Edmund B (Catherine F) purchasing clk Westinghouse h 41 Reed
—James H guard PO r 50 Mattoon
—John r 27 Bliss
—Thomas H (Martha R) h 111 Kirby
—William F (Eva) mgr commodity loan dept Spfd Nat Bank h (42) 40 High
Carto Alice C Mrs manicure 190 Worthington h at WSpfd
—Eugene (Frances A) rem to Boston
—John M emp 111 Lyman h at E Longmeadow
Carton Marie r 72 Temple
—Mary stock clk 1454 Main r 786 State
Cartter Ada B wid Richard W r 50 Sumner av
Cartwright Alexander F (Margaret) opr WMassElecCo h 100 Edgemont
—James J (Maude T) ins agt Palmer r 65 Pasco rd 10
—Ruby M artist 573 State h do
Carty Francis A (Mildred K) test man TelCo h 43 Gillette cir
—George W (Alice L) dist storekeeper TelCo h 28 Wheeler av
—Hazen W (Anna B) examiner 588 State h at E Meadow
—James E (Mary F) foreman USA h 328 Eastern av
—Raymond E (Laurette B) maintenance man 630 Main h 276 Cooley
Carufel Lillian M steno (205) 1559 Main r 26 E Alvord
—Minnie D slswoman 1414 Main h 26 E Alvord
Caruso Edward F student r 31 Sargon
—Frank S (Anna M) mach Westinghouse h 31 Sargon
—George A (Catherine) chauf 17 Sheffield h 13 Lombard
—Salvatore J (Elbie C) in US Army h 21 Norwood
Caruthers Merle W sls mgr 240 Plainfield h at Suffield Conn
Carvell Anne C Mrs typist CVMfgCo r (5) 68 Osgood
—Frederick L (Anne C) in US Goast Guard h (5) 68 Osgood
Carver Wells E (Phyllis E) clk 1295 State h at Hampden
Carville Daniel F pres-treas Peerless Food Products Co Inc 480 Central h at Longmeadow
—Raymond emp 480 Central h at Worcester
Carvour Christy P waiter Highland Hotel r 1695 Main
Cary Blanche D wid Arthur L r 42 Bryant
—Blanche Q 2d asst registry of Deeds 55 Elm h 1824 Roosevelt av
—William M (Lillian) dept mgr 21 Cypress h at SHad
Casagrande James W (Beatrice) mgr fruit dept 727 State h at Easthampton
Casanaya Theresa wid John r 100 Acushnet av
Casanova Domenico J (Louise M) emp MDFCo h 68 Knox
—Eva I comptometer opr 8th fl 29 Worthington h at N Agawam
—John R (Marion E) mach MDFCo h 114 Margaret
Casavant Eileen rem to Natick
—Leo H (Irene) slsman 1173 Liberty h 102 Woodmont
—Rene died Oct 18 1943 age 63

**CASCADE RUG CLEANERS**
**(Theodore T Peck) rug cleaning repairing and storage office 219 Oakland plant 16 Wight pl**

Cascella Carolyn priv sec 417 Liberty h at N Agawam
—Jennie nurse S Hospital r do
Casci Joseph A clk 2666 Main r 49 Bancroft
—Leo (Theresa) pres Jefferson Quality Market Inc 2666 Main h 49 Bancroft
Cascio Angelina Mrs grocer 748 Columbus av h at Agawam
Case Arthur C r 97 Alderman
—Carrie wid Frederick W (Case & Co) 720 Sumner av r 722 do
—Clothes Harry Reese mgr 11 Park
—Donald E in US Army r 839 Belmont av
—Dorothy T Mrs office sec 124 Putnam cir r 64 Farragut
—Emmett E (Ida M) carp PM&GCo h 11 Maynard
—Florence M steno MMLInsCo r 11 Maynard
—Frederick E (Dorothy T) in US Navy h 64 Farragut
—G Darwin (Bernadette M) transmission man TelCo h 757 Allen

REAL ESTATE
RENTALS
APPRAISALS

**A. C. WHITE, JR., REALTOR**
**293 Bridge Street** **Telephone 2-5109**

INSURANCE
PROPERTY
MANAGEMENT

FORBES & WALLACE . . SHOPPING CENTER FOR WESTERN NEW ENGLAND

—George M (Thyra S) foreman Westinghouse h 51 Wait
—H Gordon (Marguerite F) ins (403) 44 Vernon h at WSpfd
—H W Sales Co Howard W Case rep mfrs agt 52 Willow
—Harold S (Avis N) foreman GICCorp h 839 Belmont av
—Hazel E (Case & Co) 720 Sumner av h 722 do
—Howard W (Ruth O) rep H W Case Co and pres-treas National Metal Specialties Co 62 Willow h 26 Manitoba
—Janet S clk MMLInsCo r 111 Bristol
—Jeannette R acct E Longmeadow r 26 Manitoba
—Kenneth B (Ruth D) office mgr Aetna Casualty & Surety Co 3d fl 1200 Main h at Longmeadow
—Marian E student r 26 Manitoba
—Marion A cashier 8 Orange r 839 Belmont av
—Marjorie wid Clarence h (414) 1297 Main
—Phillips N pres-treas Blair Mfg Co 312 Birnie av h at Longmeadow
—Robert (Martha C) h 17 Clifton av
—Thyra S Mrs office sec 619 State r 51 Wait
—William M (Marion E) purchasing agt WSpfd h 245 Plumtree rd
—William W (Janet S) in US Army r 111 Bristol
—& Co (Mrs Carrie and Hazel E Case) variety store 720 Sumner av

**CASEMAKERS' GUILD** (Joseph E Drambour) boxes trays crates mfrs 28 Taylor tel 3-5264—See p 139

Caserio Antonio (Louise) emp CVMfgCo h 42 Kenwood pk
—Michael D (Hazel M) mech StRy h 29 Kenwood pk
—Vincent A (Amelia C) clk 21 Pearl h 18 Gordon
Casey Anna M wid Patrick h 67 10th
—Annie J clk Westinghouse r 35 Montrose
—Arthur R (Emma M) miller G&BMfgCo h 184 Maple
—Blanche Mrs clk ASCo r 386 Carew
—Catherine wid Maurice r 386 Carew
—Catherine E Mrs r (282-283) 2132 Main
—Catherine H mach opr r 83 Wait
—Catherine J steno Dept Public Parks r 18 Brigham
—Charles (Helen B) in US Army r 42 Carroll
—Charles M r 465 Sumner av
—Claudia Mrs h 3321 Main
—Daniel J ins agt (519) 1387 Main r 17 Lillian
—Edward J v pres-clk Colonial Papeteries Inc 45 Warwick h 465 Sumner av
—Eileen E clk AmBCorp r 84 Catharine
—Elizabeth G wid Arthur A insp USA h 78 Beaumont
—Emma M Mrs furn rms 182-184 Maple r 184 do
—Esther T tel opr TelCo r 12 Melrose
—Ethel nurse 35 Montrose r do
—Francis L (Mae E) rem to WSpfd
—George mech r 76 St Lawrence av
—George W (Blanche) mach USA h 386 Carew
—Jack (Helen) h (1) 59 Spring
—James A insp Westinghouse r 35 Montrose
—James P (Eileen Y) mech eng CFalls h 258 Locust
—Jeremiah J (Mary H) emp CBWWks h 104 Grover
—John D insp MDFCo r 83 Wait
—John F (Bridget E) emp USA h 80 Cherrelyn
—John J r (5) 90 High
—Joseph H (Alice C) rem to CFalls
—Katherine C emp 288 St James av r do
—Lloyd R r 16 Terrence
—Margaret L laundry wkr Mercy Hospital r 28 Arbor
—Marie H clk (137) 36 Court r 104 Grover
—Mary A bkkpr 157 Bridge h at WSpfd
—Mary B wid John J h (5) 90 High
—Mary C bkkpr 91 Taylor h at E Longmeadow
—Mary E r 23 Pearl st pl
—Mary E slswoman 1414 Main r 18 Brigham
—Mary E wid Michael E h 106 Chestnut
—Mary J wid Hugh h 35 Montrose
—Mary M clk USA r 84 Catharine
—Maurice P (Helen E) prod asst USA h 46 Langdon
—Michael (Catherine) rem to Waterbury Conn
—Michael J custodian 1170 Carew h 38 Ringgold
—Michael J (Eleanor E) stage mgr 1704 Main h at Agawam
—Michael P h 17 Lillian
—Nora wid Cornelius D h 83 Wait
—Norman M r 16 Terrence
—P Joseph (Adeline C) asst gen mgr 603 Columbus av h 253 Gillette av
—Patrick F r 67 10th
—Patrick J r 18 King
—Robert G selector A&PCo r 18 Brigham
—Robert J shipper GICCorp h 18 Brigham
—Rose A wid John C h 12 Melrose
—Rose C clk USA r 12 Melrose
—Thomas J emp PM&GCo h (282-283) 2132 Main
—Thomas J (Mary C) h 84 Catharine
—Timothy J emp 2108 Columbus av h at WSpfd
—Veronica seamstress Chicopee r 3321 Main
—William F (Helen G) in US Army h 34 Ranney

—William P (Ethel L) chemical eng Westfield r 16 Terrence
—William R (Helen W) construction eng emp (200) 458 Bridge h 184 Hartford ter
—William T foreman DMCo r 465 Sumner av
Cash Winifred H packer DMCo r 22 Howard
Cashing Ernest C G chauf City r 80 Bay
Cashman Catherine P cleaner ASCo r 122 Woodmont
—Eileen nurse Wesson Memorial Hospital r do
—Katherine P wid Martin M emp 1447 Main h 122 Woodmont
—Kathleen S clk 95 State h (2) 81 School
—Thomas r 36 Willow
—Timothy F (Florence C) carp h 33 Langdon
Casineau Alice wid Alphonse h 63 Oak IO
—Alphonse L mech CVMfgCo r 63 Oak IO
Casinghino Louis A clk USA h at Thompsonville Conn
Casini Nellie G mach opr USA r 117 Florence
—Ovidio (Mary F) mason MDFCo h 117 Florence
Casino Clarinda J Mrs h 105 Lyons IO
—Eugene N (Sarah) h 95 Lyons IO
—Frederick (Florence) emp city h 18 Robinson
—Harold W in US Navy r 18 Robinson
—Napoleon (Mary) emp CVMfgCo h 87 Chestnut IO
—Soloman J Jr (Maude) chipper CVMfgCo h (3) 674 Main
—Solomon (Isabelle B) h 100 Cass
—Wilfred in US Army r 87 Chestnut IO
Caskey Clark R (Marie S) expediter Holyoke h 53 Jenness
—Margaret nurse S Hospital r do
Casley George r 952 State
Cason Ada S mach opr USA h 640 Dwight
Casoni Biagio (Louise) emp MDFCo h 785 Worthington
—Carlo (Catherine M) repr MDFCo h 443 Taylor
Cass Doris E Mrs emp USA r (7) 15 Melrose
—Edward J (Helen E) emp 270 Liberty h (7) 15 Melrose
—John H (Doris E) emp USA r (7) 15 Melrose
—Kay tool grinder USA r 658 Sumner av
—Lawrence R emp PM&GCo r (7) 15 Melrose
—Michael trucker r 35 Clinton
Cassady Gerald H (Vivian L) contract mgr CFalls h 67 Gillette av
Cassanelli Albert in US Army r 281 Allen
—Cesare (Venusta) emp MDFCo h 797 Worthington
—Ernest G in US Army r 281 Allen
—Ernesto A (Victoria A) h 281 Allen
—George T (Kathleen) chauf 64 Napier h 266 Locust
—Henry B upholsterer emp 32 Sheffield r 281 Allen
—Irene C Mrs clk Chicopee r 3 Hastings
—Irene I mach opr AmBCorp r 281 Allen
—John P (Elma) emp 1808 Columbus av h 3 Hastings
—Louis F in US Army r 3 Hastings
—Vincent J (Irene C) mach opr 55 Stockbridge h 3 Hastings
Cassani Henry J (Clara M) route slsman 1011 Columbus av h (3) 76 Oswego
—Margaret M Mrs mach opr MBCo r 23 Cleveland
Casseles Edward W emp MDFCo r 129 Greene
—Robert (Genevieve J) lab h 129 Greene
Cassens John D (Mildred L) chief insp USRCo h 100 Federal
Cassese Mark (Eleanor N) chauf 214 Birnie av h 155 Tyler
Cassico Augusto D gardener r 41 Ferry
Cassidy Alice R h 10 Myrtle ter
—Beatrice E insp AmBCorp r 86 Dawes
—Bros (John J Cassidy) cigar mfrs 41 Birnie av
—Carleton D (Helen E) route slsman 472 Union r 28 Gilman
—Elbridge F (Marion A) in US Army h 203 Oakland
—Elizabeth R insp 93 Orleans r 573 Union
—Irene T emp 193 Worthington r 573 Union
—James E (Marie E) r 114 Walnut
—James W (Sarah J) clk E Longmeadow r 604 Armory
—John h 207 Pelham
—John J (Cassidy Bros) 41 Birnie av r 62 Sheldon
—Kenneth L in US Army r 28 Gilman
—Lamont H warehouse man SVOilCo h 28 Gilman
—Marie S asst clk USA h at Agawam
—Murray G in US Navy r 28 Gilman
—Robert A (Ethel L) plumber Boston r 86 Dawes
—Robert F (Eleanor R) auditor US Govt h 24 Decker pl
—Robert L in US Marines r 28 Gilman
—Sarah Mrs h 187 Wilbraham av
—Thomas C (Eleanor C) sls eng Dayton Ohio and ins (207) 44 Vernon h 1739 Wilbraham rd
—Thomas F (Nellie A) h 573 Union
—see Cassady
Cassin Lena wid Jake r 60 Commonwealth av
—Raymond W emp AmBCorp r 60 Commonwealth av
Cassini John grocer 892 Main h do
Cassis Naki wid Charles slswoman 1474 Main h (4) 82 Belle
Cassoli Vitusto (Bianca E) blksmith B&A h 90 Keith

Casson John D (Beatrice) slsman (300) 293 Bridge h at Suffield Conn
Castaldini Edwin J (Marion H) asst purchasing agt MDFCo h 108 Dana
—Louis P h 660 St James av
Castelli Girolamo winder Westinghouse h 807 Worthington
Castellina Libera emp A&PCo r 35 Grover
—Maria wid Bartolomeo cutter Chicopee h 35 Grover
—Valentino in US Army r 35 Grover
Castellini Angelo (Antoinette) grater WSpfd h 29 Richelieu
—Ernestina T married Joseph Barbieri
Castelvetri Dorothy A emp 93 Orleans r 29 Dale
—Frances A Mrs bkkpr 12 Case h at Feeding Hills
—Joseph A in US Army r 29 Dale
—Luigi (Marianna) h 29 Dale
—Peter in US Army r 29 Dale
Castle Charles D (Gertrude B) in US Army h 1272 Bay
—Clifford D pres-treas The W A Castle Co 36 Taylor and pres Wesson Maternity Hospital 120 High h 3 Ames Hill dr
—Edith r 319 Central
—Edith E clk 1414 Main r 73 Oak
—Francis H (Bessie A) trucking 73 Oak h do
—Marshall M (Mary) in US Army r 143 Bloomfield
—W A Co The Clifford D Castle pres-treas John E Russell v pres Helen P Bancroft sec-asst treas whol grocers 36 Taylor
—Warren H in US Army r 73 Oak
—William A (Bargetta H) emp trust dept The Third Nat Bank and Trust Co of Spfd 1391 Main h at Longmeadow
Castner Clyde O (Georgiana M) mach opr h rear 25 Linden
Castonguay Corinne J wid Hermenegilde J h 215 Centre IO
—Henry emp 55 Stockbridge r 95 High
—Imelda A bookbinder McLaughlin Bros Inc r 95 High
—Joseph A (Lucy T) mach E Longmeadow h 30 Myrtle
—Leo H in US Army r 215 Centre IO
—Lorraine B mach opr AmBCorp r 27 Sargeant
—Louis A (Viola M) emp VNCo h 220 Main IO
—M Annette A slswoman 1414 Main r 215 Centre IO
—Napoleon J amusement park wkr r 35 Howard
—Napoleon L (Mary L) emp S Housing Authority h 95 High
—Rita D mach opr 55 Stockbridge r 95 High
—Wilfred L tester IMCo r 95 High
Castor Ernest J (Celina J) baker A&PCo h 47 Clyde
—Leo E in US Marines r 47 Clyde
—Olive I wid Roy N slswoman 1414 Main h (2) 300 Belmont av
—Ralph N (Catherine) in US Navy h 80 Mooreland
Caswell Barbara J Mrs mach opr 1343 Columbus av r 144 Essex
—Bessie wid Henry K r 266 White
—Charles C (Barbara J) in US Army r 144 Essex
—Ernest W (Mary C) fireman SFD h 37 Marlborough
—Ernest W Mrs asst to the sec 134 Chestnut h (8) 19 Salem
—Frederick J in US Navy r rear 12 E Hooker
—Harry H sec-treas-gen mgr W F Young Inc 111 Lyman and chairman Shriner's Hospital for Crippled Children 516 Carew h 6 Ames Hill dr
—Harry T (Jane L) tchr 1300 State h 202 High
—Howard A (Marion T) brakeman h 95 Chestnut
—Jean D married Carlyle A Smith
—Jennie h 1094 Main
—Nellie Mrs h rear 12 E Hooker
—Richard J in US Army r rear 12 E Hooker
—Richard L (Elinor G) tool eng G&BMfgCo h 146 Garland ter
—William (Gertrude) loader 38 Hampden r 46 Sargeant
Catalane Angelo elec r 708 Chestnut
Cataldo Alba S r 30 Kimberly av
—Bovio G mach USA r 30 Kimberly av
—Gondrand F (Elvira E) mgr 125 Dwight h 30 Kimberly av
—Paul (Isabel) setupman AmBCorp h (9) 184 Carew
—Paul P (Isabel) mach AmBCorp and (Tribune Printing Co) 125 Dwight r 30 Kimberly av
—Stanley A prod eng Holyoke r 30 Kimberly av
Catalucci Anselino (Mary C) lab h 535 Armory
Cataw Alice F Mrs r 69 Bowdoin
—Josephine wid Clement r 270 Locust
—Louis condr B&M r 19 Portland
Catchuce Mary Mrs cleaner 57 Liberty h at WSpfd
Catellier Edmour J (Ernestine M) mach opr AmBCorp h 838 Chestnut
Catelotti Louis V (Eleanor F) brakeman NYNH&H h 114 Allen
Cates Charles E r 25 Victoria
—Ida M wid Herman A married Arthur A Hamil
Cathcart Oswald J (Elsie) supt 111 Lyman h at Longmeadow
Cathedral Grammar School 34-40 Elliot
—High School 63 Elliot

SALES RENTALS MANAGEMENT HENRY M. CLARK CO., REALTORS 100 BROADWAY TELEPHONE 7-0231 APPRAISALS MORTGAGE LOANS

WEEKS LEATHER STORE LUGGAGE TRUNKS-BRIEF CASES
1341 MAIN STREET (Next to Union Trust) TELEPHONE 6-1541 Small Leather Goods

Catholic Mirror The monthly publication (610) 1387 Main
—Woman's Club The 27 Bowdoin
Cathrew Colin O (Wilma A) dept mgr Spfd Nat Bank 1531 Main h at Longmeadow
—Ralph (Grace) joiner IMCo h 118 Maynard
—Ralph S (Priscilla M) colorist emp MCCo h 350 Central
Catilotti Vincent J in US Army r 114 Allen
Catjakis Christopher (Evangelia) chef 1820 Main h 92 Belle
Catlin Elmer (Patience M) stock supv 46 Hampden h 40 Gordon
—Reita L clk MMLInsCo r 1089 Worthington
Catmadas Christos carp h 26 Middle
—Thomas C r 26 Middle
Cato Simon Q (Olive E) packer USRCo h 106 Eastern av
Catok Lottie Meyer Mrs artist (307) 168 Bridge r 10 Chestnut
—Motors (Victor M Catok) 351 Columbus av
—Victor M (Lottie) (Catok Motors) 351 Columbus av h (A) 10 Chestnut
Caton Edson in US Navy r 37 Bay
Catron Murry A (Shirley Ann) osteopath (1) 31 Maple h 21 Pineywoods av
Catsoufis Christ (Helen) (Christie's Food Shop) 386 Bridge h 17 Goodrich
Catter Abraham T in US Army r 56 Greenwood
—Cecelia M Mrs r 56 Greenwood
—Charles A emp city r 1871 Main
—Evelyn T waitress 286 Bridge r 56 Greenwood
—Josephine A insp USA r 56 Greenwood.
—Thomas J emp USA r 56 Greenwood
Catterson Charles J adv slsman r 122 Chestnut
Catterucci Angelo (Augusta) musician and tchr music 683 Worthington h do
Cattoni John B (Margaret M) welder SGLCo h 32 William
Cattskill Gertrude H Mrs emp 1340 Main h 66 Holyoke
Catuogno Frank (Pierina) miller USA h 27 Wilcox
—George (Irene W) mach opr Chicopee h 999 Liberty
—Harry L (Edith) painter h 96½ Maple
Caughman Anna C tchr 35 Eastern av r 60 Temple
Caugoll Mary r 35 Woodside ter
Cauley James lab r 75 Dwight
—Mary M comptometer opr AmBCorp Main h at Holyoke
—Patrick J (Eileen M) mgr 251 Hickory h 11 Gillette av
Caulfield Marion G asst clk USA h at Will
Caulton Bessie r 68 Congress
—Charles (Helen) h 68 Congress
—Helen Mrs mach opr USA r 68 Congress
—Sunnie (Dorothy B) mech asst GICCorp h 37 Congress
Cauto Albert F in US Navy h 63 Wilmont
—Arthur G r 63 Wilmont
—Marie M wid Ralph G r 63 Wilmont
—Philip C in US Army r 63 Wilmont
Cava Teodoro (Esterina) welder Westinghouse h 157 Florence
Cavagni John (Mary M) mach opr 870 State h 18 Atwood pl
—Mary emp 1454 Main r 18 Atwood
Cavalere Frank chauf 152 Lyman h 51 Adams
Cavalieri Margaret insp Westinghouse r 43 Greene
Cavallini Alfred F in US Navy r 54 Brunswick
—Celeste R (Rose M) pres-treas Howard Restaurant & Cafe 1304 Columbus av h 54 Brunswick
—Louis J (Adele) painter BMTCo h 24 Columbia ter
—Raymond in US Navy r 54 Brunswick
Cavallo Antonio (Mary M) emp TelCo h 203 Leyfred ter
—Carmelo (Philomena) janitor SGLCo h 224 Orange
Cavallon Americo (Emma) mach opr WSpfd h 36 Fremont
Cavanagh Anna B bkkpr 22 Franklin r 1007 Worthington
—Charles J (Agnes) grinder CVMfgCo h 54 Suffolk
—James E Jr (Helen M) supt 419 Main h 18 Noel
Cavanaugh Agnes T typist A&PCo r 40 Temple
—Anna clk 1414 Main r 63 Spring
—Anna M r 460 Union
—Anna M Mrs office sec 447 Belmont av r 523 White
—Beatrice V tel opr TelCo r 1064 Sumner av
—Catherine nurse emp 1400 State r do
—Claire M clk SGLCo h 28 Myrtle
—Daniel mach opr USA r 28 Mattoon
—Daniel P (Catherine J) supv USRCo h 70½ Linden
—Dorothy J Mrs clk 1 Belmont av r 25 Maplewood ter
—Edward A cook WSpfd h 460 Union
—Eileen M clk TelCo r 871 Carew
—Francis in US Army r 891 Chestnut
—Francis B (Eleanor) in US Army h 39 William
—Franklin E (Elsie) polisher h 659 Sumner av
—George B (Dorothy C) elec 22 Massasoit pl h do
—George F in US Army r 22 Massasoit pl

CAVANAUGH
—George F (Mary E) plate roller MCCo h 4 Sackett pl
—Herbert C (Parmelia M) insp USA h 23 Continental
—James in US Marines r 256 Stafford
—James (Katherine) emp B&A h 18 Massasoit pl
—James F in US Army r 74 Linden
—James N (Estelle S) policeman h 31 Nye
—Jeremiah J (Mary A) lineman 283 Worthington h at Agawam
—Joanna A h 55 Leete
—John r 23 Emery
—John steam eng 53 Elliot h 5 Medford
—John mail sorter B&A r 1967 Main
—John F emp city h 824 Carew
—John F insp USA r 256 Stafford
—John F Jr in US Navy r 824 Carew
—John L r 1064 Sumner av
—John T slsman 288 Dwight r 74 Linden
—Joseph H (Claire H) armorer USA h 19 Crown
—Joseph J emp USA r 21 School
—Joseph W (Margaret E) slsman 157 Bridge h 330 Plainfield
—Josephine M Mrs h 74 Linden
—Justin G in US Navy r 4 Sackett pl
—Kate r 33 Salem
—Katherine C emp 29 Bedford rd r do
—Lawrence F in US Army r (5) 474 Liberty
—Lola assembler WSpfd r 55 Spring
—Margaret housewkr 395 Chestnut r 18 Everett
—Margaret r 62 Edwards
—Margaret Mrs steno (546) 196 Worthington h at Holyoke
—Margaret C clk (326) 36 Court r 871 Carew
—Margaret J wid Jeremiah h 55 Phoenix
—Marion died Dec 5 1943 age 45
—Mary r 96 Byers
—Mary A wid John J died Apr 19 1944 age 70
—Mary B wid James A h 47 Birnie av
—Mary C bkkpr 250 Albany h 78 Huron
—Mary R priv sec 16 Fort r 74 Linden
—Mary T married to John Kiczek
—Mary U typist (7) 36 Court r 523 White
—Maurice lithographer W Spfd r 1853 Main
—Maurice F (Josephine M) steamfitter h (5) 474 Liberty
—Maurice J (Anna M) plumber 447 Belmont av h 523 White
—Maurice J (Elizabeth H) set up man USA h 262 Glendale
—Maurice J Jr in US Marines r 523 White
—Maurice L (Elizabeth H) set up man USA h 36 Cumberland
—Michael emp DMCo r 457 Dickinson
—Michael r 2157 Main
—Michael (Bridie F) letter carrier h 114 Governor
—Michael (Catherine) lathe opr Will h 871 Carew
—Michael (Magaret C) brewery wkr Chicopee h 871 Carew
—Michael J (Bridget M) emp city h 256 Stafford
—Michael P (Nora C) h 78 Huron
—Michael P Jr in US Navy r 78 Huron
—Michael T (Marian C) investigator 588 State h at Longmeadow
—Nellie M emp 50 Ingersoll Grove r do
—Nora r 85 Spring
—Patrick J (Catherine T) emp 5 Paramount h 400 Franklin
—Patrick W h 1064 Sumner av
—Philip S ironwkr WSpfd r 1839 Main
—R Thomas assembler Westinghouse r 1064 Sumner av
—Rhoda M steno (610) 1387 Main h at Chicopee
—Robert J shipping clk r 824 Carew
—Ronald F (Cecile D) mach opr USRCo r 187 Daviston
—N Teresa married Charles J O'Malley
—Thomas B (Anna B) chief order clk 4 Birnie av h at WSpfd
—Thomas E (Agnes) physician (207-209) 293 Bridge h at WSpfd
—Thomas F (Kathryn R) ticket clk B&A h 56 Montmorenci
—Thomas J r 32 7th
—Thomas J (Marion G) draftsman G&BMfgCo h (15) 72 Patton
—Thomas M (Johanna) carp h 128 Wait
—Thomas M (Margaret A) fireman SFD r (5) 940 Worthington
—Timothy W (Catherine M) clk Hotel Charles h (3) 226 Pearl
—William F toolmkr WSpfd r 64 Commonwealth av
—William F (Marian) slsman h 81 Rockland
—William J (Marion F) plumber 41 Biltmore h do
—William T in US Navy r (3) 226 Pearl
—William T in US Army r 22 Massasoit pl
—see Kavanagh and Kavanaugh
Cave Gwendolyn L clk (106) Municipal Bdg r 141 Marsden
—Osmond E (Adah H) railway mail clk h 141 Marsden

CAVE
—Welding Co (Frank H Corrigan) 531 Worthington
Cavicchioli Alfred G chemist CFalls r 93 Strong av
—Argio (Margaret) steamfitter USRCo h 93 Strong av
—Ernest J (Norma) mach USRCo h 30 Stockman
—Edith Mrs packer 29 Worthington r 380 Nottingham
—Rose wid Joseph r 14 Palmer av
—Thomas (Edith) in US Navy h 380 Nottingham
Cavros George (Catherine) mach opr MBCo h 38 Carew
Cawley Anne M student r 85 Belvidere
—Elizabeth M wid John J h 199 White
—Francis P clk 2138 Main r 103 Spring
—Mary E steno 395 Liberty r 85 Belvidere
—Robert J (Katherine M) clk G&BMfgCo h 869 Carew
—William F (Mary S) credit mgr ASCo h 85 Belvidere
Caye Florence E emp 1414 Main h 214 High
Cayer Albert E (Margaret) timekpr CFalls h (3) 112 Federal
Cayode Reymundo G (Beatrice E) insp USA h 63½ Monroe
Cazavilan Delio C (Edith M) mach VNCo h 37 Johnson
—Guido mach E Longmeadow r 360 Eastern av
—Marshall carp VNCo r 360 Eastern av
Cazayoux Lawrence M (Margaret E) v pres The Great Atlantic & Pacific Tea Co 8th fl 29 Worthington h (C) 154 Maple
Ceaser Clarence B janitor 7 Hawley r 62 Stebbins
Cebula Edmund (Pauline) molder Spfd Bronze & Aluminum Co h 25 Acme pl
—Frank (Anna) molder Nat Bronze Co r 45 Worcester av
—John J (Florence M) asst foreman USA h 111 Northampton av
—Paul P (Sally) molder Nat Bronze Co h 45 Worcester av
—Sophie E clk (624) 293 Bridge h at Chicopee
—Teddy F (Estelle M) foreman AmBCorp Main h at Chicopee
—Theodore S in US Army r 3 Birnie av
Ceccarelli Andrew (Matilda M) insp MBCo h 32 Eagle
Ceccarini Pasqualina Mrs clk 1808 Columbus av r 873 Worthington
—Victor J (Pasqualina) in US Army r 873 Worthington
Cecchet Geno airplanewkr r 593 Sumner av
—Emilia Mrs h 81 Tyler
—Marion J Mrs sorter 55 Logan h (5) 22 Morris
Cecchetelli Domenico (Ada) mach opr USA h 857 Columbus av
—John r 857 Columbus av
—Josephine insp USA r 857 Columbus av
Cecchi Peter yardman S Hospital r do
Cecchini Alfred R (Rocci M) toolmkr WSpfd h 49 Darling IO
—Charles B r 49 Darling IO
—Leo F foreman PPCo h 24 Melba av
Cechowski Cecelia S assembler r 666 Dwight
—Karol r 666 Dwight
—Michael h 666 Dwight
Ceckowski Joseph A (Veronica F) oiler USA h 30 Murray Hill av
Cedar The apts 160 Cedar
Cedarburg Arthur C (Etta R) insp CFalls h (6) 11 Eagle
Cedarquist Simon W (Hildegarde M) foreman Westinghouse h 21 Michigan IO
Ceder Nora rem to Lansing Mich
Ceeland Julia Mrs r 62 Bowdoin
Celentano Pietro (Amelia) barber 401½ Chestnut h 801 Worthington
Celetti Anna mach opr AmBCorp r 436 Union
—Anthony A (Pearl E) emp Westinghouse h 84 Burghardt
—Isadore F (Caroline S) emp Westinghouse h 436 Union
—Isadore F Jr in US Army r 436 Union
—Joseph r (2) 79 Sargeant
—Joseph F (Jennie) in US Army h 12 Monroe
—Katherine winder Westinghouse r 436 Union
Cella Michael drop forger 134 Birnie av r 457 Dickinson
—Pricilla clk 1414 Main h at E Longmeadow
Celli Pasquale roofer emp 2 Birnie av r 430 Central
Cellilli Anthony in US Army r 140 Orange
—Anthony B (Lillian L) printer DMCo h 536 White
—Benjamin E (Carmela) repairman StRy h 140 Orange
—C Alice tel opr Hotel Kimball r 92 Acushnet av
—Carmine T (Katherine T) emp USA h (9) 935 Main
—Frances St P Mrs tailor emp 1509 Main r 29 Commonwealth av
—Joseph F (Frances St P) h 29 Commonwealth av
—Lillian L Mrs clk 1514 Main r 536 White

We give S&H Green Stamps
Poole's Springfield Managed and Conducted for Over Thirty Five Years

FIELD, EDDY & BULKLEY INSURANCE
1200 MAIN STREET PHONE 4-1112 Fire -- Accident -- Auto

—Louise F clk AmBCorp r 140 Orange
—Maria M wid Giuseppe I h 92 Acushnet av
Cellillie Barbara emp USEnvCo r 74 Grover
—Bernard L asst stock clk 18 Osborne ter r 74 Grover
—Charles (Florence E) clk 79 Page blvd h 74 Grover
—Ronald V in US Army r 74 Grover
Cembalisty Florence M assembler AmBCorp r 92 Belle
—Helen C wid Michael J h 92 Belle
—Irene D stitcher 395 Dwight r 92 Belle
—Richard J in US Army r 92 Belle
Cemero Agnes mach opr USA r 133 Pine
Censabella Charles (Dorothy E) in US Navy r 528 Union
—Dorothy E Mrs clk Westinghouse r 528 Union
Center Arthur E (Florence M) pres Arthur E Center Inc 500 Columbus av h at WSpfd
—Arthur E Inc Arthur E Center pres J Leo Falvey treas autos 500 Columbus av
—James r 2882 Main
—John L (Bessie E) h 44 Lyndale
Central Coat Apron & Linen Service Emanuel H Gratenstein pres-treas 61 Franklin
—Fruit Co (Mrs Stella Baccas) conf and fruit 372 Belmont av
—Greyhound Lines 144 Bridge
—Lunch (John Bazos) 187½ Chestnut
—Massachusetts Racing Pigeon Club 1280 State
—Pharmacy (William E Scott) 267 Central
—Service Station (Alexis J Bousquet) 165 Worcester IO

**CENTRAL STORAGE WAREHOUSE**
**under management of Anderson & Benson Corp 270 Liberty—See Back Cover**

—Street Market (Alfred J Phaneuf) grocers 445 Central
—The apts 3-7 Central and 765 Main
Century Cafe (Anthony B Ferranti) 100 State
—Indemnity Co The James F Manning agt (502) 1537 Main
—Indemnity Co The Springfield claim div John F Beltz mgr (501) 1537 Main

**CENTURY MANUFACTURING CO**
**George W Howe pres-treas uniforms and protective clothing 67 Main**

Cera John B (Elizabeth M) mgr 2823 Main h 2 Cornell
—Nice student r 27 Somerset
—Vera R clk 36 Court r 2 Cornell
Cerago Frances A clk (106) 36 Court h 47 John
—James J (Cerago's) 1158 Main r 430 Union
—Virginia clk USA r 51 Dexter
Cerago's (James J Cerago and Helen A DeFelice) florists 1158 Main
Cerasa Lawrence died Nov 27 1943 age 41
—Rose wid Lawrence h 1114 Carew
Ceravolo Catherine Mrs mach opr 36 New Dwight r 10 Kibbe av
—Nazzarino (Catherine) emp USA h 10 Kibbe av
Cerboneschi Amilcare G tchr music (25) 121 State r 16 Bennington
—Oliver (Deborah M) assembler USA h 16 Bennington
Ceresa Serafino (Olimpia) in US Army h 190 Bowdoin
Cerez Alphonse E (Marjorie E) chauf 28 Columbia ter h (7) 439 Chestnut
—Anna wid Alex died Feb 5 1944 age 74
Cerilla Catherine nurse Wesson Memorial Hospital r do
Cermak Joseph (Rose L) insp USA h 365 El Paso
Cerquetti Alexander mach USRCo r 34 Marshall
Cerrato Anthony F (Ruth E) in US Army r 248 Hancock
—Bernardino (Philomena) emp 110 Taylor r 8 Warren pl
—Fanny N r 8 Warren pl
—Jennie P clk 394 Main r 8 Warren pl
—Joseph M mach opr VNCo r 8 Warren pl
—Lucy boxmkr Chicopee r 8 Warren pl
—Margaret emp 1394 Main r 12 Johnson
—Philomena K clk 1249 Main r 8 Warren pl
Cerrone Carmine A (Modestina) in US Army h 71 Greene
—Lena F clk GECo r 714 Union
—Lucy M Mrs labeler 53 Wilbraham rd r 55 Loring
—Modestina Mrs beauty shop 71 Greene r do
—Pauline J restwkr 787 State r 714 Union
—Peter A (Lucy M) in US Army r 55 Loring
—Rosario (Josephine) ironwkr Chicopee h 714 Union
Ceruso Antoinette Mrs cafeteriawkr 46 Oakland r 20 Alden
—Michael (Antoinette) emp 1447 Boston rd IO h 20 Alden
Ceruti Celso chauf 110 Taylor r 61 Greene

Cerveny Frank C (Julia V) asst foreman USA h 668 Carew
—June R clk Spfd Nat Bank r 668 Carew
—Natalie M clk Spfd Nat Bank 1531 Main h at Westfield
Cervione M Carmela wid Antonio r 837 Carew
Cesarz Chester C (Germaine F) in US Army r 149 Butler
Cessarina Elio in US Army r 552 Worthington
—Enrico in US Navy r 552 Worthington
—Frank mach WSpfd h 552 Worthington
Cessarini Lena U Mrs asst 53 Elliot r 807 Worthington
Cestari Lillian G Mrs mach opr USA h 240½ Walnut
—Tony chauf 140 Lyman r 307 Taylor
Cetnarowska Cecilia S children's librarian 44 Oak IO r rear 28 Parker IO
—Sophie A wid Joseph h rear 28 Parker IO
Ceulin Susan Mrs r 12 Grove
Ceuninck Della A Mrs seamstress 474 Main r 83 Cedar
—Jules A (Della A) mach AmBCorp h 83 Cedar
Chabot Doreanne M Mrs mach E Longmeadow r 205 Oak IO
—Edward E (Rita P) in US Navy r 265 Denver
—Eugene J (Alice M) meter repr SGLCo h 265 Denver
—Florett housekpr r 33 Pratt
—Fortunat J (Georgianna E) mach opr MCCo h 182 Main IO
—Grace B asst forewoman USA r 3530 Main
—Irene R Mrs mach opr USA r 15 Whiting
—Jennie h (5) 66 Pynchon
—Laura M tchr 479 Chestnut r (G) 6 Temple
—Leonard A (Irene R) in US Army r 15 Whiting
—Lorraine A clk Westinghouse r 265 Denver
—Mary L wid Joseph r 205 Oak IO
—Paul barrel turner USA r 122 Chestnut
—Pierre (Exilda) painter emp 54 Adams h 1 Douglas
—Raoul L (Doreanne M) chauf MCCo h 205 Oak IO
—Raymond (Marjorie) emp CVMfgCo h 9 Frost
—Rita P Mrs mach opr 21 Cypress r 265 Denver
—Wilfred A (Phillissia H) bricklayer h 18 Haumont ter
—William (Grace) emp AmBCorp h 3530 Main
Chace—see Chase
Chacias Angelo (Georgia) ash collector city h 216 Savoy av
—Charles A in US Navy r 216 Savoy av
—Flora pager 1924 Main r 216 Savoy av
Chaconas Avrileo mach PM&GCo r 23 Bancroft
—Gregory (Dorothy) benchwkr USA h 23 Bancroft
—Michael in US Marines r 23 Bancroft
—Stella mach opr USA r 23 Bancroft
Chadbourne Linwood A clk 88 Birnie av r 39 Kenwood Park
Chadderton Thomas H (Bertha M) policeman h 359 Newbury
—Thomas H Jr in US Navy r 359 Newbury
Chaderjian Bedros (Mathilda) emp 291 Mill h 40 Maynard
—Charles G in US Army r 36 Beaumont
—Nahoon (Mina) pres-treas Springfield Cleaning & Dyeing Co 291 Mill h 36 Beaumont
Chadwick Clifford J mach opr 55 Stockbridge r (8) 30 Bradford
—Edith A wid Thomas J h (8) 30 Bradford
—F David in US Army r 166 State
—Gladys Mrs welder 417 Liberty r 51 Grant
—Margaret I Mrs tchr 479 Chestnut h at Granby
—Walter (Gladys) in US Navy r 51 Grant
—William C janitor 878-884 Worthington h 878 do
Chaet Harry (Rose) service mgr 1051 Main h 29 W Alvord
Chafee Beatrice Mrs cashier TelCo r 109½ Oakland
—Richard (Beatrice) in US Army h 109½ Oakland
Chafetz Max (Ida B) shipper VNCo r 936 Belmont av
—Morris (Gladys) rem to Worcester
Chafey Agnes O h 43 Bangor
Chaffee Alma J clk Westinghouse r 25 Dresden
—Andrew (Grace) h 38 Orange
—Arthur M (Leone M) chemist USRCo h 39 Hall
—Beth I married Stannard N Potter rem to Hartford Conn
—Chester V (Etta B) route slsman 2543 Main h 93 High
—Delno C (Laurette M J) carp USA h 87 Quincy
—Donald A (Isabelle B) claim adjuster 2d fl 1252 Main h 17 Mansfield
—Dudley B (Maude H) pipefitter E Longmeadow h 95 Johnson
—Edgar W draftsman (420) 1570 Main r 82 Vermont
—Edric F (Lyola N) r 5 Mattoon
—Edward emp 79 Harrison av r 5 Mattoon
—Eunice L clk (106) 36 Court h 258 Redlands
—Frank B (Margaret M) h 82 Vermont
—Frank D (Jean W) personnel director 89 Logan h at Belchertown
—Grace E Mrs cafeteriawkr MMLInsCo r 38 Orange
—Grace F wid Arthur h 421 Wilbraham rd

—Harlan C (Doris L) asst mgr 124 State h at E Longmeadow
—Malvern G (Viola A) supv USRCo h (1) 425 Central
—Marion H Mrs r 124 Wellington
—Mildred A Mrs clk SF&MInsCo r 124 Wellington
—Robert A (Florence A) insp 55 Stockbridge h 76 Belmont av
Chaffey William (Levina) emp USA r 61 Walnut
Chaffin Erskine E (Vera E) emp 674 Longmeadow h 157 Walnut
—Lawrence E (Margaret) in US Army r 157 Walnut
—Maurice M (Laura) pres-gen mgr Bay State Thread Works 15 Mill h at WSpfd
Chagnon Albert J (Agnes M) mach emp 55 Stockbridge h 51 Morgan
—Bernard E (Mary A) in US Army r 74 Francis
—Doris F typist USA h at Will
—John r 46 Sargeant
—Peter J (Marie A) auto mech WSpfd h 18 Coomes
—Raymond (Zella M) watchman BCTCo h (3) 6 Jenks
—Theodore J R (Lucienne) mach adujster USA h 151 Magazine
—William G in US Navy r 18 Coomes
—William J (Ora N) press feeder PPubCo h 542 Union
—Zella M Mrs nurse MDFCo r (3) 6 Jenks
Chaiken Arthur (Harriet E) in US Army r 47 Lester
Chaikowski Joseph (Sophie T) mech 142 Albany h (4) 126 Malden
Chain Edward A (Ethel C) mgr 1337 Main h (6B) 132 Belmont av
Chaisso Leo D (Mary B) retail sls mgr GBCo h 57 Warner
Chaisson John A (Lillian E) insp CFalls h 126 Armory
—John F in US Navy r 126 Armory
—Joseph fireman 140 Chestnut r 59 Thomas
—Leonard A in US Army r 126 Armory
—Robert E mach USA r 126 Armory
—Thomas S lineman 283 Worthington h at Hazardville Conn
—Timothy cook 70 Chestnut r 28 Mattoon
Chalero Felix (Mabel L) tchr music (2) 146½ State h 41 Central
Chalfant John M (Mary H) personnel mgr 132 Birnie av h 101 Magnolia ter
Chalfonte Theodore J (Charlotte W) emp AmBCorp r 2994 Main
Chalian Agnes D rem to WSpfd
—Edward rem to WSpfd
—John rem to WSpfd
—Manuel (Nectar) rem to WSpfd
—William rem to WSpfd
Chalifoux Homer A (Dora E) supv CVMfgCo h 40 Clarendon
Chalk Barbara E Mrs steno G&BMfgCo r 57 Bowdoin
—George B (Hester A) stock clk CVMfgCo h 36 Daniel IO
Chalker Frank J h 15 Keith
—Harold L (Della A) insp DMCo r 15 Keith
Challander Axel H (Emma K) chauf 272 Long Hill h 33 Horace
Chalmers Benjamin W mach CVMfgCo r 344 St James av
—John S (Ann) assembler Westinghouse h 32 Ardmore
—William H (Helen L) foreman BBNCo h 56 Irvington
Chalyin C George h 47 Fenwick
—Sarah mech USA r 47 Fenwick
—Selma wid Monarch r 47 Fenwick

**CHAMBER OF COMMERCE**
**Harold D Leslie gen sec 134 Chestnut—See p 17**

Chamberlain Ada G wid Richard B r 464 Dickinson
—Alice Mrs r 193 Worthington
—Bertha M r 44 Sherbrooke
—Charles E (Emma F) chauf StRy h 108 Davis
—David B r 464 Dickinson
—Eben A (Elizabeth) supt CFalls h 144 Monrovia
—Ellie D wid George D h 39 Madison av
—Ernest E (Helen E) foreman B&A h (36) 11 Noble
—George D died Feb 20 1944 age 85
—George E foreman CFalls r 144 Monrovia
—Grace G wid Albert A h 132 Amherst
—Henry G (Mary F) leader AmBCorp h 239 Birnie av
—Irene L Mrs h 56 Orchard
—John M eng MCCo r 61 Oak IO
—Lizzie M wid Ned R h 37 Pomona
—Mary G Mrs r 32 Woodside ter
—Rose E wid Wilbur died Oct 5 1943 age 64
—Rudolph L (Alice I) mech E Longmeadow h 134 White
—Walter R (Ruby M) mgr 111 Chestnut h 44 Sherbrooke
—Wendell P (Pauline M) sls eng Feeding Hills h 79 Perkins
—William F r 43 Duryea
—William W (Evelyn V) emp 244 Dwight h 120 Belmont av

KASKO HOME FURNISHINGS, INC. Have Your Old Washing Machine Rebuilt
1865 Main Street MAYTAG Sales and Service Have it Look Like New Phone 3-3342

REAL ESTATE
INSURANCE
MORTGAGES
APPRAISALS
**E. D. JOHNSON CO.**
**1562 MAIN STREET**
**Telephone 6-7294**

Chamberland Dorothy B married Andrew Cladas
—Hector J (Bertha R) writer h 21 Merwin
Chamberlin Charles W in US Army h 113 Bay
—Frederick E (Dorcas C) mech WSpfd r 12 Sherman
—Ida M wid Willis G h 30 Myrtle ter
—Ira I (Elsie C M) physician (9) 4 Chestnut h at Agawam
—John G (Florence R) tool grinder E Longmeadow h 1474 Carew
—Joseph (Margaret S) slsman 341 Dwight h 643 Sumner av
—Lois M clk 85 Chestnut h at Longmeadow
—Lucile L Mrs rem to Washington D C
—Mary M wid Kirk H housekpr r 127 Mulberry
—Mary A wid Charles W r 113 Bay
—Metal Weatherstrip Co Inc Edwin C Barker mgr 47 Colton
—Morton O (May E) slsman 42 Emery h 209 Walnut
—Pearl D Mrs h (7) 691 State
—Perley A (Bessie F) credit mgr 401 Liberty h 47 Keith
—William W (Frances S) route foreman 45 Pomona h 18 do
Chambers Ada M wid Charles E h 116 Franklin
—Barnabas E h 886 Wilbraham rd
—Chester J (Muriel H) v pres-clk Springfield Safe Deposit and Trust Co 127 State and treas Springfield Taxpayers Association Inc (303-304) 25 Harrison av h at Longmeadow
—David r 886 Wilbraham rd
—Donald L (Marion H) adv mgr 265 State h 25 Tiffany
—Frank (Geneva) mach opr USA h 155 Quincy
—Harvey (Lillian M) carp Chicopee h 140 Garland ter
—James lab r 635 Dwight
—Meredith (Rita C) in US Army r 50 Powell av
—Sara Mrs r 44 Sumner av
—Thomas H (Lydia G) dept mgr USEnvCo h 94 Gillette av
—William r 66 Holyoke
—Winfield R (Lulu) stock clk USA h 159 Quincy
Chambly The apts 24 Mill
Champagne Albert J mach opr USA r 1829 Boston rd
—Aidea wid Napoleon h 19 Alden
—Alfred P (Irene L) fitter 55 Stockbridge h 37 Commonwealth av
—Aurelia M wid Adelard B h (9) 3 Central
—C Blair clk 152 Lyman r 87 Daviston
—Doris O bkkpr 724 Main r 27 Central
—Edmund R (Olive A) rem to Chicopee
—Edward E (Doris M) dairywkr 302 Locust r 14 Everett
—Emile J (Gertrude I) mach opr WSpfd h 40 Dover
—Emma Mrs mach opr Southbridge r 78 William
—Ernest R (Blanche M) asst opr WMassElecCo h 19 Meredith
—Esmond A (Evelyn M) mach CVMfgCo h 131 Wilbraham av
—Ethel M tablewkr 395 Dwight r 174 Maynard
—Eva L bkkpr (317) 33 Lyman r 166 State
—Fern E key puncher AmBCorp r (3) 22 Bayonne
—Gabriella I waitress 1478 Main r 78 William
—George M mach opr USA r 454 Tiffany
—Henry E (Rita M) mach opr MDFCo h 57 Grover
—Howard (Caroline) grinder USA h (33) 196 Bowdoin
—Irene L Mrs beautician *486 Belmont av r 37 Commonwealth av
—James E (Gladys E) slsman h 87 Daviston
—Joseph A eng Highland Hotel r 42 Montmorenci
—Joseph M (Rose A) mach IMCo h 1829 Boston rd
—Lawrence E bkkpr 34 New Dwight r 27 Central
—Leon E (Fern E) in US Army h (3) 22 Bayonne
—Leonel B (Doris M) in US Army h 107 ConnAv
—Mary C wid Morse J died April 9 1944 age 55
—Ovila L (Amilda E) tel opr WMassElecCo h 29 Grenada ter
—Paul O (Adrienne M) shipper 47 Federal h 1043 Monsanto av IO
—Peter F (Enis) chauf 1101 Dwight h 962 Worthington
—Philip H (Rose M) driller 55 Stockbridge h 39 Commonwealth av
—Raymond A mach USA r (9) 3 Central
—Raymond F (Edna R) molder CVMfgCo h 743 Carew
—Rudolph J (Cordelia M) mach WSpfd h 27 Central
—Simone clk AAF Depot r 22 Howard
—Theophile J r 27 Thorndyke
—Theophile L rest 22-24 Liberty r (9) 3 Central
—Walter J in US Army r 28 Sumner av
Champagney Henry J (Mary C) in US Navy r 63 Spring
—Henry S (Eveyln M) h 1589 Dwight
—Mary C Mrs comptometer opr USRCo r 63 Spring
Champigny Adole J (Ina C) foreman Holyoke h 206 Westford cir
—Albertine M Mrs (Chouinard's Restaurant) 186 Main IO r 204 Centre IO
—Aloysia A wid Leodore r 36 Thomas

CHAMPIGNY
—Gerard A (Grace A) roofer h 36 Thomas
—Oza L (Albertine M) (Chouinard's Restaurant) 186 Main IO h 204 Centre IO
Champion Richard G (Jessie H) janitor 322 Main h (1) 23 Oak
—Richard G Jr (Leonore L) prod supt 93 Orleans h 168 Groveland
—Sarah M furn rms 85 Alden h do
Champlain The apts 131-135 Spring
Champlin Edith R laundrywkr 137 Main r 1575 Allen
—George E (Gertrude A) chauf h 19 Hayden av
—Harold A carp city h 38 Dwight rd
—Jessie M steno MMLInsCo r 38 Dwight rd
—John (Edith) r 38 Dwight rd
—John H chauf r 134 Glenwood blvd
—Margaret M wid Sobieski E h 134 Glenwood blvd
—Robert H (Catherine V) in US Navy h (5) 15 Holland
Champney Edna nursing atdt Wesson Memorial Hospital r do
Champoux Ellen wid Fred H h 202 Fort Pleasant av
—George A (Helen A) in US Army r 202 Fort Pleasant av
—Helen M typist 95 State r 202 Fort Pleasant av
—Henry J in US Army r 202 Fort Pleasant av
—Irene M cashier 1341 Main r 202 Fort Pleasant av
—Louis F emp JSADiv r 202 Fort Pleasant av
—Lucille M clk JSADiv r 202 Fort Pleasant av
—Timothy J Rev asst rector St Michael's Roman Catholic Cathedral r 260 State
Champury Ernest J painter VNCo r (4) 11 Jenks
—Nora M wid Francis h (4) 11 Jenks
Chandler Arline emp Wesson Memorial Hospital r do
—Blanche A wid Joseph emp AmBCorp h (1) 72 Patton
—Charles P (Alice E) emp city h 20 Crosby
—Co The Otto C Kuhrt pres-treas Arthur F Bassett sec-asst treas name plates 14 Napier
—Elizabeth clk Federal Land Bank 310 State h at W Spfd
—Ethel tchr Bridgeport Conn h 110 Berkshire IO
—Eva Mrs died July 21 1934 age 83
—Frank A (Osita B) rem to Florida
—Gratia H wid William died June 29 1943 age 74
—Henry chauf 144 Bridge r 234 Worthington
—Jennie E wid Arlie J r (4) 32A Bradford
—Joseph L (Marietta) rem to Somerville
—Leota A wid Dorsey F sls rep Chicago Ill r 77 Firglade av
—Roy W (Virginia E) (C & R Service Station) 1209 Sumner av h at Westfield
—Roy W (Wyla S) toolmkr 55 Stockbridge h 28 Castle
—Roy W Jr in US Navy r 28 Castle
—Walter C (Ethel R) foreman 89 Logan h at E Longmeadow
—Wilbur N r 7 Cornell
Chansky Max (Lillie) organizer (200) 360 Worthington h at Agawam
Chant Howard O (Dorothy M) insp E Longmeadow h rear 1406 Wilbraham rd
—Leroy H (Daisy M) policeman B&A h 1402 Wilbraham rd
—Raymond (Mildred) emp 55 Stockbridge h 1272 State
—Robert E in US Army r 1402 Wilbraham rd
Chaoush Basil R antique furniture 11 St James av h 28 Andrew
—Byron in US Army r 28 Andrew
—Dorothy tchr NY r 28 Andrew
—Maude A drsmkr 16 Albemarle h do
—Paras G wid Gabriel rem to Connecticut
Chapdelaine Adolph L (Antoinette P) carp h (7) 7 Lillian
—Albert L in US Navy r 117 Jefferson av
—Alma B wid Wilfred C seamstress 33 Morris h 79 do
—Angelina G time study clk 33 Morris r 79 do
—Arthur L (Cora M) assembler Westinghouse h 2905 Main
—George F guard 79 York h at Chicopee
—John J in US Army r 57 Sheldon
—Joseph (Corinne P) carp h 117 Jefferson av
**CHAPDELAINE JOSEPH C** (Florida) contractor builder and jobber 153 Dartmouth ter h do—See p 72
—Joseph M (Etoila R) elec Westinghouse h 25 Donald
—Leona D wid J Leon h 57 Sheldon
—Lucille A checker 35 Morris r 153 Dartmouth ter
—Maurice L (Jean Y) helper 9 Roseland r 142 Abbe av
—Peter J in US Army r 101 Acushnet av
—Pierre J mason r 79 Morris
—Ralph E (Anna M) atdt 95 State h 15 Crystal av
—Roland G in US Army r 153 Dartmouth ter
—William T in US Army r 117 Jefferson av
Chapell Hattie V wid Harry F mach opr USA h 37 Bay
—see Chappelle

Chapin Alfred H (Gloria F) chairman Board of Directors Moore Drop Forging Co 38 Walter h 15 Mulberry
—Alfred L (Dorothy M) profiler h 106 W Alvord
—Alice E r 53 Terrence
—Ann E steno Federal Land Bank of Spfd 310 State r inq do
—Annie A Mrs insp USA r 49 Pearl
—Arthur C (Margaret L) collection supv WMassElec Co h 15 Audubon
—Arthur D in US Army r 178 Hancock
—C Arthur woodwkr 55 Stockbridge h 1131 Allen
—Catharine H sec National Transparent Box Co 1897 Columbus av r 52 Maple ct
—Cecile A Mrs steno 95 State h (9) 40 High
—Chester R (Helen A) (A P Solt Co) 79 Sorrento h 32 Noel
—Cora E Mrs h 39 Greenbrier
—Corinne S wid Clinton r 63 Daviston
—Donald R r 110 Malden
—Dora I h 264 Dwight st ext
—Edwin F (Mildred D) driver 142 Albany h at Williamsburg
—Eleanor dental asst 31 Kensington av r 49 Fort Pleasant av
—Elinor G student r 49 Florentine Gardens
—Elizabeth G bkkpr Hartford Conn r 49 Florentine Gardens
—Florence B asst draftsman USA h (17) 324 Union
—Frank W (Clara B) emp city h 39 Florence
—Fred A h 115 Pine
—Fred D (Theresa F) emp VNCo h 135 Springfield
—Frederick J (Katherine E) chauf 1808 Columbus av r 34 Homer
—George E (Marion A) coml trav h 43 Rockland
—George P (Myrtle C) sec Smith & Wesson Inc 55 Stockbridge h 87 Pineywoods av
—Grocery Specialties Co Inc Morris E Cohen pres-treas Louis H Cohen sec whol grocers 158 Lyman
—Harold D (Norma B) grinder h 4 Ventura
—Harry C in US Navy r 40 Greenacre sq
—Harry W driver 55 Emery h at N Wilbraham
—Hazel H tchr Northampton r 27 Pleasant
—Henry A (Annie A) tool grinder USA h 49 Pearl
—Hilda C filing clk 365 State r 28 Larkspur
—Homer N (Evelyn B) asst financial sec MMLInsCo h at Longmeadow
—Hope H r 15 Mulberry
—Howard H (Rose A) clk VNCo h 71 Pomona
—Ilsa C student r 28 Larkspur
—Irene A tchr Chicopee h 28 Hamburg
—Jean B Mrs priv sec Federal Intermediate Credit Bank r 5 Federal ct
—John emp VNCo r 1036 Main
—John S r 15 Mulberry
—Julia M mach PM&GCo r 115 Pine
—June E clk MMLInsCo r 24 Elwood dr
—Katherine E Mrs mgr 186 State r 34 Homer
—Katherine S r 70 Temple
—Kenneth C (Doris A) tchr 64 Myrtle IO h 23 Rollins
—Laurence D (Ruth L) physician (227) 20 Maple and associate medical director MMLInsCo h 64 Magnolia ter
—Leon D (Laura I) foreman IMCo h 76 Northampton av
—Leon D Jr (Jean E) clk 310 State h 5 Federal ct
—Louis W (Ada E) musical instruments 15 Oak Grove av h do
—Lucy T wid Walter H died Feb 24 1944 age 86
—Luther E (Frances I) mach opr h 66 Maynard
—Margaret L wid Clifton A clk 85 Wilbraham rd r 481 Central
—Marjorie H clk 365 State r (17) 324 Union
—Mary S wid Albert H r 57 Grand
—Mary S wid Arthur H r 1131 Allen
—Mattie r 19 Elliot
—Muriel Mrs comptometer opr MDFCo r 24 Elwood dr
—Neil (Ruth W) ins agt Aetna Life Ins Co Life Dept 3d fl 1200 Main h at Longmeadow
—Ralph R (Hilda C) discount teller Union Trust Co h 28 Larkspur
—Raymond E (Sarah M) h 7 Norfolk
—Raymond T (Florence M) supt [illegible]92 Central h (1) do
—Raymond T Jr in [illegible] (1) 192 Central
—Rose A Mrs [illegible] Belmont av r 71 Pomona
—Ros[illegible] Frank M r 471 Chestnut
—Ross D grinder USA h 110 Malden
—Roy C (Mildred H) asst treas Union Trust Co 1351 Main h 49 Florentine Gardens
—Roy C Jr in US Navy r 49 Florentine Gardens
—Russell (Rosamond) lwyr (317) 1537 Main h 52 Maple ct
—Ruth E wid Wilbur C nurse Ludlow h 59 Middlesex
—Samuel C (Eula A) stockman h 4 Ventura
—Samuel D insp MDFCo r 15 Mulberry
—Shirley A steno MMLInsCo r 59 Middlesex
—Sumner R (Muriel I) teller Union Trust Co h 24 Elwood dr
—Susan r 298 Central
—Theodore C (Laura A) elec USA h 63 Daviston

**The Union Central Life Insurance Co.** **293 BRIDGE ST.**
**CHARLES S. MERRIAM, Manager** **Telephone 4-3166**

RALPH D. JONES, INC. CHRYSLER – PLYMOUTH
721 WORTHINGTON ST. TOWING SERVICE TEL. 6-6301 • Distributors Sales · Service · Parts Wholesale Retail

—Theresa F Mrs tchr 45 Dewey r 135 Springfield
—Walter (Bertha) mach opr WSpfd h 68 King
—Walter H (M Ellen) assembler PM&GCo h 93 Federal
—Warren K slsman H L Handy Co r 15 Audubon
—Wilbur C (Althea) h 53 Terrence
—William A R (Anna M) physician and surgeon (228-230) 121 Chestnut h 533 Wilbraham rd
—& Neal (Franklin G and Chester T Neal Harold E Hartwell and Edward C Taylor) patent lwyrs (1004) 1387 Main
Chapley Eunice nurse S Hospital r do
Chaplin Amelia A wid James assembler USA h (6) 11 Loring
—Ella M Mrs insp 93 Orleans r 117 Magazine
—Ralph L (Louise H) drop forger MDFCo h 24 Jones
Chapman Albert G (Jennie J) insp IMCo h 751 Belmont av
—Albert G (Mary E) slsman h (21) 986 State
—Arthur W (Alice B) h (J) 10 Chestnut
—Azilda Mrs insp 56 Main r 140 Fort Pleasant av
—Barbara J married Elijah Vance rem to NY
—Bertha L wid Alfred rem to California
—Bessie wid Albert P navy insp AmBCorp h 79 Federal
—Brinkley F (Marion E) janitor WSpfd h 107 Pendleton av
—Donald I miller PM&GCo r 107 Pendleton av
—Dorothy C clk SGLCo r 805 Newbury
—Earl mach opr r 837 Main
—Edward E (Alice C) clk USA h (8) 895 Worthington
—Eleanor B r 115 Malden
—Elliott R in US Navy r 107 Pendleton av
—Ernest G (Mabel A) clk WMassElecCo h 18 Castle
—Ernest H (Grace L) ins (216 )31 Elm and agt Utica Mutual Insurance Co h 23 Yale
—Etta A wid Rodney janitor Third Nat Bank and Trust Co of Spfd h 635 Dwight
—Evelyn Mrs mach opr AmBCorp r 22 Howard
—Frederick S (Idella M) blksmith 454 Walnut h 435 do
—Frederick W (Helen D) cashier AmBCorp h 19 Suffolk
—George E Jr (Gertrude M) dist chief SFD h 338 Wilbraham rd
—Gertrude J emp PPubCo r 20 Alden
—Harry S (Margaret F) specification eng Chicopee h (2) 899 Worthington
—Heloise r 62 School
—Howard N (Gertrude B) store mgr First National Stores Inc h 20 Alden
—Idella M Mrs clk 367 Walnut r 435 do
—Inez A wid Harvey h 138 Bay
—James carp B&A h 1086 State
—James Jr ironwkr B&A r 1086 State
—John in US Army r 763 White
—John A (Monica F) pressman S Union h 3 Providence
—Josephine wid Andrew J r 179 Harkness av
—Leslie J married Douglas Usher rem to Longmeadow
—Maida Mrs r 166 State
—Malcolm (Azilda) in US Army r 140 Fort Pleasant av
—Margaret G wid Lynde B died Sept 20 1943 age 64
—Marion R Mrs insp USA h 43 Kenyon
—Merrill E (Eva V) grinder USA h 73 Davenport
—Myrtle C steno (512) 1562 Main r 143 Catharine
—Norman S (Olena M) mach h 143 Catharine
—Raymond B (Ada J) asst personnel mgr G&BMfgCo h 111 Hartford ter
—Robert A (Ruth A) policeman h 763 White
—Robert A Jr in US Army r 763 White
—Robert B in US Army r 111 Hartford ter
—Samuel O (Mary A) mach opr IMCo h 115 Malden
—Thomas r 70 Temple
—Thomas L (Ida B) h 21 Clifford

**CHAPMAN VALVE MANUFACTURING CO THE**
**Emerson G Gaylord chairman of the board John J Duggan pres Ernest E Cochran v pres Fred C Low treas mfrs iron brass and steel gate and check valves-sluice gates-fire hydrants-steel castings etc 203 Hampshire IO—See p 145**

—Wesley G (Mary B) asst dept mgr 1295 State h at Wilbraham

**CHAPPELL ANDREW P**
**(Mae F) engraver-stationery 28 Fort h 423 State**

—Jennie M wid Albert E h 19 Villa pky
—Mae F Mrs clk (323) 1694 Main r 423 State
Chaput Albert (Georgianna) r 46 Orlando
—Alderic G (Alice L) crater Westinghouse h 739 Carew
—Anna Mrs h 54 Saratoga
—Arthur H (Rose M) mach opr SPCo h 54 Allendale
—Azarie (Grace) chef Chicopee h (1) 118 Byers
—Blanche M steno (502) 145 State h 20 Mattoon
—Eugene A (Marie A) insp E Longmeadow h 12 Eagle
—Florence L Mrs beauty shop (302) 1383 Main r 79 Federal

—George J (Florence L) mach opr E Longmeadow h 79 Federal
—Grace Mrs waitress Chicopee r (1) 118 Byers
—Harry R gage checker USA r 583 State
—Lawrence A (Margaret M) truck mech 55 Randall pl h 24 Lexington
—Leo J in US Army r 54 Saratoga
—Lionel F (Cecile R) h 46 Orlando
—Sabin L (Célanire) mason h 53 Winthrop
—Waldo r 1871 Main
Chaquette Adellia M Mrs cook 50 Broadway h (3) 70 Worthington
—Florence M laundrywkr S Hospital r 1750 Dwight
—see Choquette
Charalambos Constantine P (Estelle) (Diamond Barber Shop) 704 Sumner av h 706 do
—Estelle Mrs insp PM&GCo r 706 Sumner av
Charbonneau Alcido J telegrapher B&A r 247 Savoy av
—Alice L typist USA h at WSpfd
—Beatrice assembler AmBCorp r 20 Johnson
—Euclid O (Mary G) assembler Westinghouse h 179 Bloomfield
—Eugene L emp USA r 55 Calhoun
—Marie D nurse emp 233 Carew r do
—Mary A wid Edward h 20 Johnson
—Odile M wid George F r 44 Medford
—Ovila L (Helen L) foreman IMCo h 87 Johnson
—Philip J (Elizabeth L) carp h off 227 Cooley
—Roger (Dorothy) rem to Hampden
—Roland A (Lillian I) gaugemkr E Longmeadow h 3 Leete
—Wilfred P mach opr 95 Fisk av r 77 Bevier
—William J watchman MBCo r 1132 Main
Charbonneaux Lucy N wid Alfred J furn rms 57 Bowdoin h do
Charest Albert waiter r 73 Spring
—Arthur G (Agnes E) mach BMTCo h 33 Lexington
—Aurrore rem to Agawam
—Bernadette drsmkr emp 418 Bridge r 72 Pearl
—Donatien J (Adeline M) grinder AmBCorp r 44 Whiting
—Doraine H married Raymond N Gendron
—Emma F Mrs clk 95 State r 83 Pearl
—George (Delia) grinder PM&GCo h 25 Greenwich
—Geraldine C in WAVES r 69 Bradford
—Gerard N (Helen J) assembler Westinghouse h 389 Birnie av
—Gertrude M Mrs h 437 Taylor
—Harvey E (Annette L) mach emp 630 Main h 29 Allendale
—John P (Josephine M) toolmkr 44 Taylor h 69 Bradford
—Joseph set up man USA r 201 High
—Leo D rem to Agawam
—Leo J (Rose H) mach 156 Wason av h 41 Portland
—M Louise cashier 123 Chestnut h 72 Pearl
—Marie S wid Joseph B rem to Agawam
—Maurice T govt insp r 69 Bradford
—Norman E in US Navy r 83 Pearl
—Raymond E (Rita M) foreman AmBCorp Main h at Agawam
—Roland J (Hope I) in US Navy r (2) 89 Oswego
—Romeo J in US Navy r 41 Roseland
—Rudolph J (Emma F) shell insp 95 State h 83 Pearl
—Russell P in US Navy r 41 Portland
Charis of Springfield Mrs Bertha T Chasse mgr corsetieres (511) 1490 Main
Charkiewicz Edward F (Irene L) roller MCCo h 46 Hampden IO
Charko Harriet asst dietitian S Hospital r do
Charkoudian Arppie teller Spfd Nat Bank r 17 Dearborn
—Drug Corp Harry N Charkoudian pres-treas 3270 Main
—Harry N (Grace) pres-treas Charkoudian Drug Corp 3270 Main and (Belmont Pharmacy) 803 Belmont av h 491 Wilbraham rd
—Karekin N (Arousiak) shoe repr 206 Wilbraham rd h 493 do
—Nisham N (Azniv) (Reliable Shoe Repairing Co) 250 Worthington h 17 Dearborn
Charland Corinne emp G&BMfgCo r 104 Spring
—Edgar J (Irene M) emp CVMfgCo h 8 Montcalm IO
—Edward D (Yvonne R) janitor 221 Main IO h (9) 284 Main IO
—Ernest H (Mary E) sprayer Westinghouse and (Main Rug Co) 929 Main h 44 Greene
—Flora wid Zacharie h 338 Worcester IO
—George in US Army r 18 Harriet
—George H (Dora M) in US Army r 50 Andrew
—Lionel C (Amelia) in US Navy h 246 Worcester IO
—Lozis J (Blanche E) emp CVMfgCo h 68 Lyons IO
—Peter L sweeper CVMfgCo r 68 Lyons IO
—Rose waitress Agawam r 41 Spring
Charles Alexander (Jenie A) sta fireman SGLCo h 46 Lebanon
—Byron W (Edith L) mach E Longmeadow h 32 Continental
—Dorothy M slswoman 1459 Main r 210 Oakland
—Everett A (Emma M) mach opr USA h 210 Oakland
—Harold J in US Army r 210 Oakland

—Harold L (Essie M) plumber emp 596 State h 68 MassAv

**CHARLES HOTEL**
**(Hotel Charles) Fred W Peverley managing director John F Kelly and F Coolidge Peverley associate mgrs 1757 Main—See p 101**

Charles' Jewelry (Charles Chase) 1798 Main
Charlie The Mover (Charles G Dahlke) trucking 61 Orchard
Charm Beauty Shop (Joseph Paquette) 3d fl 1421 Main
Charnella Charles (Adeline) treas The Paper House of New England 42 Hampden h at Longmeadow
Charnes Lena wid Charles r 69 Forest Park av
Charnock Lucille clk 365 State r 25 Dorset
—Sidney F (Gladys H) slsman h 25 Dorset
Charon Albert L (Irene V) in US Army h 379 Central
—Arthur J slsman r 25 Maplewood ter
—David (Julia) timekpr AmBCorp h 34 Princeton
—Dolores Mrs emp AmBCorp r 9 Mattoon
—Edgar (Dolores) emp AmBCorp r 9 Mattoon
—Helen N service rep 295 Worthington h at Three Rivers
—Norman N (Marguerite A) service man AmBCorp r 34 Princeton
Charon's Beauty Salon (William Dahlke) (504) 1331 Main
Charpentier Alfred E foreman 296 Main r 35 Howard
—Charlotte comptometer opr USRCo r 20 Crystal av
—Doris L office sec 133 Union h at CFalls
—Edward (Virginia M) emp Westinghouse h 883 Armory
—Eugene L (Ella R) mech 109 Dwight h 105 Lancaster av
—Eva E clk 310 State r 62 Edwards
—Isabelle B married Clifford Chadwick
—Raoul A (Lillian C) pres-treas-gen mgr The Storms Drop Forging Co 70 Storms ct and treas Springfield Heat Treating Corp 296 Columbus av h at Agawam
—Wilfred E (Camelise A) die sinker MDFCo h 11 Massasoit pl
—William in US Army r 11 Massasoit pl
Charrette Linda M Mrs r 73 Oak IO
—Thomas emp SRCo r 107 Lowell
Charron Albert J (Laura M) tester CVMfgCo h 318 Goodwin IO
—Alfred J clk 2748 Main r inq do
—Antoinette R checker 369 Worthington h 948 State
—Armand A grinder E Longmeadow r 16 Montgomery IO
—Damien J (Mary C) mach opr Westinghouse h 1100 Main
—Delia wid Hubert r 214 Main IO
—Doris A nurse emp 233 Carew r do
—Edward J (Martha E) emp 18 Willow h 24 Bruce
—Ephrem A (Rose) carp h 977 Main
—Ernestine I wid J Alfred h 16 Montgomery IO
—Eva slswoman r 2882 Main
—Gladys T r 239 St James blvd
—Henry L (Merilda E) cutter MCCo h 20 Beaudry IO
—Hervey A (Julienne M) mgr 2748 Main h 10 Huntington
—J S Estate of Henry A Charron mgr druggists 2748 Main
—Joseph D profiler 55 Stockbridge r 60½ Sumner av
—Loretta insp Westinghouse r 30 Montrose
—Marion W Mrs mach opr USA r 30 Montrose
—Mary M Mrs insp 55 Stockbridge r 20½ Everett
—Noella D clk MDFCo r 977 Main
—Paul J insp VNCo r 16 Montgomery IO
—Pauline checker USA r 948 State
—Raymond A (Evelyn B) in US Army h 171 Worcester IO
—Rita A mach opr PM&GCo r 214 Main IO
—William J (Dosina M) mach opr 221 Orange and conf 428 Belmont av h 56 Kensington av
Charter Evelyn mach opr 55 Stockbridge r 916 Belmont av
—George W in US Army r 70 Linden
—Harry h 916 Belmont av
—Joseph U (Phoebe M) h 70 Linden
—Joseph W (Genevieve) chauf h 32 Morgan
Chartier Alfred V in US Army r 261 Oakland
—Charles P (Elodie) press opr h 9 Montcalm IO
—Cyril F (Bessie R) set up man AmBCorp h 631 Chestnut
—Irene M set up opr USA r 261 Oakland
—John L (Flora E) mach opr USA h 17 Midway IO
—John W (Pauline M) h 261 Oakland
—Louis O (Bertha M) janitor 1379 Main h (7) 28 Roseland
—Louis P in US Army r (7) 27 Roseland
—Madelyn E r 653 State
—Roger G (Marie B) tool grinder AmBCorp h 22 Ledyard
—Rosario C (Alice B) trucker CVMfgCo h 243 Main IO
—Shirley J comptometer opr AmBCorp Main h at Holyoke
—Zoel J (Gertrude E) h 115 Middlesex

CLEANING PRESSING REPAIRING FRANKLIN CLEANERS & DYERS Fur Storage
281 MILL STREET TELEPHONE 6-5449

HAMPDEN SAVINGS BANK STABILITY - SERVICE
INC. 1852 1665 MAIN STREET
INTEREST BEGINS FROM THE 15th OF EACH MONTH
. . . BEGIN SAVING NOW . . .

Chartrand Herbert E (Anne M) in US Navy h 103 Spring
—Joseph N (Victoria N) mason h 405 Central
Charvat Henry (Hilda) rem to Hampden
—Walter W (Riota M) set up man Chicopee h 169 Princeton
Chase Albert L (Florence) (Chase Tailor & Clothes Shop) 59 Vernon h 40 Maryland
—Alfred F (Mary H) molder CVMfgCo h rear 135 Main IO
—Alvin (Sarah) mach opr VNCo h (2) 470 Chestnut
—Arthur C rem to Rhode Island
—Arthur G (Wilhelmina F) tool clk E Longmeadow h 17 Dana
—Barbara steno 365 State r 48 Madison av
—C Melville Jr slsman (401) 145 State h at WSpfd

**CHASE C P LUMBER CO**
**Lyndon H Chase pres-treas Gilbert A Hay sec-asst treas lumber dealers and builders supplies 74 Birnie av**

—Charles (Bertha) (Charles' Jewelry) 1798 Main h 25 Narragansett
—Claire E tchr 479 Chestnut r (G) 162 Maple
—Earl W (Estelle M) emp USA h 20 Clayton
—Earle M (Marion A) mach designer and mech eng 96 Bronson ter h do
—Edward S (Dora D) expediter AmBCorp h 44 Washington rd
—Elizabeth B priv sec Indianapolis Ind r 48 Madison av
—Esther E married Nathanal Billings Jr
—Evelyn V dental asst (5) 4 Chestnut r 71 College
—Fannie B Mrs Christian Science practitioner (4) 23 Spring h do
—Francis E (Catherine I) mach VNCo h 54 Crystal av
—Frank H (Rose A) foreman PM&GCo h 110 Wilmont
—Frank H (Velma M) gage checker USA h 72 Drexel
—Fred D (Cora S) slsman h 20 Rochelle
—George (Amelia G) mach opr CFalls h 33 Brigham
—Glass and Mirrow Works Inc Harry Ringel pres Louis Chase clk Samuel A Greenberg treas 49 Congress
—Herbert M (Florence M) sls foreman 70 Leete h 33 Ellsworth av
—Ida wid Max h 36 Narragansett
—Jacob (Edith) jeweler 1096 Main h 38 Narragansett
—Jennie I wid Henry E h 153 High
—Laura Mrs rem to Sheffield
—Lena G r 24 Hobson
—Louis (Esther) clk Chase Glass and Mirror Works Inc 49 Congress h 46 Leonard
—Lyndon H (Helen L) pres-treas C P Chase Lumber Co 74 Birnie av h 25 George
—Marvin T in US Navy r 73 Sherman
—Mary Mrs h 59 Thomas
—Max died July 13 1943 age 69
—Memorial Baptist Church 64 Dresden
—Moses (Ruth) rem to N Agawam
—Myra E Mrs director Officers Service Lounge Hotel Charles 1757 Main r 48 Madison av
—Philip B interne Albany NY r 44 Washington rd
—Philip L (Elsie B) service man 55 Emery h 223 Denver
—Raymond F (Myrtle E) emp Westinghouse h 71 College
—Raymond L (Ina B) printer h 76 Armory
—Reginald E technician E Longmeadow r 76 Armory
—Richard (Laura) rem to Sheffield
—Rose M Mrs tchr Brightwood School r 25 Churchill
—Rubin R salvage insp E Hartford Conn r 20 Eloise
—Russell D (Myra E) v pres Kenneth B Page & Co Inc (404) 175 State h 48 Madison av
—Russell D Jr clk S Union r 48 Madison av
—Tailor & Clothes Shop (Albert L Chase) 59 Vernon
—Theodore M (Ruth H) tchr 53 Elliot h 167 Pineywoods av
—Thomas C (Laura M) emp USA h 73 Sherman
—Thomas E janitor VNCo r 174 Northampton av
—Vernon H (Rose M) clk 195 State h 25 Churchill
—Wilfred B (Isabel M) mach opr h 3 Farnsworth
—William M (Gertrude M) set up man MDFCo h 24 Grove
Chasse Bertha T Mrs mgr (511) 1490 Main r 175 Maple
—Joseph L (Bertha T) carp h 175 Maple
—Lucille C clk E Longmeadow r 175 Maple
—Madeline insp AmBCorp r 175 Maple
—Stephen (Mary) rem to Arkansas
Chastaney Henry bricklayer r 46 School
Chateau The apts 31 Maple and 5-9-15 Temple
Chatel Alphonse J (Gertrude A) draftsman USA h at CFalls
Chatfield Elenor R r 149 Mill
—F R Inc Lester P Cunningham treas-mgr investments (515) 1537 Main
Chatham Court Apts 127-129-131-133 Sumner av
—Realty Corp Bernard C Wolcott pres-treas (206-207) 145 State
Chatigny Irene filer AmBCorp h (476) 2132 Main
Chatland Benjamin (Josephine) grinder CVMfgCo h 32 Montgomery IO
—Lena M clk Westinghouse r 32 Montgomery IO
Chatlos Inez B Mrs supv 59 Howard h 120 Central
Chatterton William K (Dorothy) rem to Manchester NH
Chatto Clarence I (Lillian S) tchr 415 State h 2020 Wilbraham rd
Chauncey Byron A (Abbie H) clk USEnvCo h 28 Wesson
—Carl O lwyr Farm Credit Administration of Spfd 310 State h 54 Mansfield
—Gladys M buyer 1514 Main r 54 Mansfield
—Mary S clk WSpfd r 28 Wesson
—The apts 542 Union
Chauvin Arthur F (Betty L) mach Chicopee h 19 Moore
—George L in US Navy r 37 Douglas
—Harry F (Izora E) car insp NYNH&H h 37 Douglas
—Leon E emp CVMfgCo r 276 Centre IO
—Napoleon H (Rose C) grinder Holyoke h 350 St James av
Chavin Augusta wid Max h 111 Revere
—Eva checker USA r 111 Revere
—Harry C emp PO r 111 Revere
—Maurice R r 111 Revere
Chaykowski Felicia V clk 282 Dwight r 791 Armory
Chazen Julius (Ann) supv Windsor Locks Conn h (1) 37 Long Hill
Cheatham Clara L anaesthetist (514) 293 Bridge h (4) 19 Edwards
—William r 235 Pine
Chechette Louis C emp AmBCorp r 146 College
—Michael L (Vera D) assembler AmBCorp h 146 College
—Serafino F (Marion E) emp city h 146 College
Chechile Angelo R (Pauline) foreman AmBCorp h 301 Harkness av
—Ann M stock clk 33 Morris r 95 Kensington av
—Anthony shoe repr 915 Belmont av r 18 Applewood pl
—Anthony J drill press opr WSpfd h 114 Walnut
—Antonio died Feb 16 1944 age 70
—Carmie in US Army r 106 Walnut
—Charles C (Lillian C) mach opr AmBCorp h (B) 788 Main
—Ciro A (Rose M) carp USA r 38 Acushnet av
—Clara M emp 33 Morris r 110 Kensington av
—Connie A mach opr USA r 151 Monroe
—Frances wid Vincenzo h 18 Applewood pl
—Frances M slswoman 1414 Main r 106 Walnut
—Frank J (Margaret) tinsmith emp 137 Armory h 106 Walnut
—Frederick A (Rita L) in US Army h 11 Gordon
—James (Serena E) re-capper 218 Dwight h 253 Abbott
—James (Theresa M) painter SGLCo h 43 Colchester
—John M r 857 Columbus av
—Joseph in US Marines r 18 Applewood pl
—Joseph F (Ella M) chauf city h 151 Monroe
—Joseph G in US Army r 857 Columbus av
—Joseph J (Annamae M) in US Marines r 170 Carver
—Josephine M wid Antonio h 857 Columbus av
—Lucille J clk 1459 Main r 114 Walnut
—Lucy r 95 Kensington av
—Margaret Mrs mach opr USA r 106 Walnut
—Nicholas R (Florence R) mach opr Westinghouse h 30 Marshall
—Patrick L (Margaret E) aircraft wkr E Longmeadow h (6A) 40 Warriner av
—Thomas emp city h 38 Acushnet av
—Thomas J (Anita H) upholsterer 732 Liberty r 37 Cherrelyn
—William A (Madeline M) emp Westinghouse h 30 Marshall

**CHECKER CAB CO**
**(Miller Taxi Service) 112 State near Main tel 2-4151—See p 185**

Checkerboard Feed Stores Norman J Thorpe mgr (521) 115 State
Cheerallah George M (Elizabeth M) dishwasher 140 Chestnut h 125 Nursery
—James M in US Army r 125 Nursery
—Mary M mill hand Holyoke r 125 Nursery
—Roger M in US Army r 123 Nursery
Cheek Zella M wid Thomas J r 843 Chestnut
Cheeks Charles H (Anne E) lab 629 Main h 170 Sharon
Cheerful Hearth Boarding House (Mrs Alberta A Crayton Settle) 99 School
Cheeseman Althea clk 95 State r 42 Sylvan
—Carlos H emp 55 Stockbridge r 241 Worthington
—Estella L wid Charles F r 555 Wilbraham rd
—Ethel J Mrs bkkpr (703) 145 State r 42 Sylvan
—Norbert A (Dorothy E) in US Army r 42 Sylvan
—Ralph L (Ethel J) clk AmBCorp h 42 Sylvan
—William F r 241 Worthington
Cheetham Arthur (Rose) laboratory wkr USA h 77 Wilmont
—Arthur Jr in US Army r 77 Wilmont
—Norman (Lucy I) mach emp 132 Birnie av h 68 Parkside
Cheever Frank H (Grace J) h 128 Union
Cheffeitz Irving (Sylvia A) treas Hampden Metal & Wiper Co Inc rear 83 Charles h 93 Narragansett
Cheffer Donald J (Marion F) in US Army h (1A) 6 Manor rd
Chefferds Louis D (Henriette) clk PO h 112 Surrey rd
Cheffetz Anna wid Abraham h 484 White
—Asa artist (31) 182 State r 484 White
Chehowsky Helen A tool crib clk VNCo r 135 10th
—Stella A sec Halluck's Art Co 1617 Main r 135 10th
—Stephen (Stefania) tiremkr USRCo h 135 10th
Chelefou George color mixer HC&CCo r 3338 Main
—Lawrence L (Beatrice S) emp AmBCorp h (S) 3098 Main
—Raymond J (Sarah V) lathe hand AmBCorp h 3338 Main
—Victor (Margaret J) mgr 176 Chestnut r 2616 Main
Chelkonas Boniface M (Mary A) tiremkr USRCo h 144 Davenport
—Elizabeth C comptometer opr 1803 Columbus av r 144 Davenport
—Saturnos in US Army r 144 Davenport
—Susanna clk AmBCorp r 144 Davenport
Chelli Emma C mach opr AmBCorp r 16 Batavia
—Maria L wid Clement h 16 Batavia
—Primo G emp Westinghouse r 16 Batavia
—Quinto G in US Army r 16 Batavia
—Secondo J upholsterer 1985 Main r 16 Batavia
Chelsea Yarn Shoppe (Rose Block) 72 Broadway

**CHEMICAL CORP**
**Edmund T Manley pres Bessie E Mitchell sec Mrs Natalie B Manley treas industrial chemicals 93 Broad—See p 61**

Chene Antonio J (Albina I) metalwkr emp 55 Stockbridge h 22 Banks pl
Chenette Joseph S asst eng US Govt r 6 Berkshire IO
Chenevert George E (Margaret M) in US Navy h 527 Plainfield
—Leo L (Helen) meat cutter 2082 Main h 88 Spring
—Mary A Mrs h (7) 284 Main IO
Cheney A Emerson slsman 28 Fort r 35 Manitoba
—Arthur J (Alice E) (Springfield Electrotype & Stereotype Service) 28 Fort h 35 Manitoba
—Beulah r 75 Mulberry

**CHENEY BIGELOW WIRE WORKS**
**James B Williams pres-treas Ralph E Freeman v pres-clk Ralph P Abercrombie-Joseph F Cronin v presidents John A Padykula asst treas mfrs fourdrinier wires wire cloth railings dandy rolls etc 417 Liberty—See p 146**

—George E (Nellie J) h 55 Gordon
—Grace mach opr B-DCBCo r 38 Applewood pl
—Grace wid Walter sorter 325 Belmont av h 38 Applewood pl
—Helen B J Mrs (Harper Method Shop) (406) 1490 Main h at WSpfd

**CHENEY J E & STAFF INC**
**Frederick J Peterson pres-asst treas Mrs Lucille Cheney clk Boyd Allen treas dispensing opticians 301 Bridge—See Back Cover**

—Katherine T steno 1621 Main r 30 Myrtle ter
—L Lawrence (Margaret F) mach W Hartford Conn h 90 Edgewood
—Lawrence W office boy 3d fl 1200 Main r 90 Edgewood
—Leroy C (Violet E) eng Chicopee h 572 Dwight rd
—Lucille wid Joseph E clk J E Cheney & Staff Inc 301 Bridge h (23) 90 Maple
—Margaret W wid Wales assembler USA h 95 Revere
—Robert W in US Marines r 38 Applewood pl
—Sadie P wid Thomas H h 77 College
Chenier Adrienne T linotype opr 32 Cypress h at Ludlow
—Helen M linotype opr Spfd Union (310) 1618 Main h at Ludlow
—Jeannette B clk Chicopee r 24 Home
—Lottie R wid Emile J h 24 Home
Chenot Mary wid Julian r 19 Palm
Chenoweth Harry M (Mabel J) in US Army h (1) 20 Jenks
Cherboneau Anita M calculating mach opr USA h at Agawam
Chereskin Frank M dentist (501-502) 1562 Main h at Longmeadow
—Johnston L physician (24-25) 333 Bridge h at Longmeadow
Cherles Joseph (Charlotte E) h 210 Pendleton av
Chernaik David I (Rose) electrotype opr 191 Chestnut h 184 Commonwealth av
Chernick Harold clk 1228 Dwight r 77 Prospect
—Harold H (Sadie S) waiter Highland Hotel h 293 Commonwealth av
—Ida steno 181 Taylor r 181 Massasoit
—Louis in US Navy r 181 Massasoit
—Louis (Bertha) meat 447 Dickinson h 21 Draper
—Mandell (Fannie) h 17 Hebron
—Melvin C in US Army r 77 Prospect
—Milton in US Army r 21 Draper
—Reuben M (Minnie) chauf 711 Dwight h 181 Massasoit
—Sidney in US Navy r 181 Massasoit
—William (Dora M) meat 1228 Dwight h 77 Prospect
Cheros Emma wid Louis J r 18 Rifle

CITY COAL CO. Coal - Fuel Oils - Koppers Coke
145 ARMORY STREET - Tel. 4-7396

FIELD, EDDY & BULKLEY
1200 MAIN STREET PHONE 4-1112
INSURANCE
Policies of Every Kind in All the Best Companies

Cherry H Elisabeth interne S Hospital r do
—Hugh A (Dorothy E) linotype opr S Union h 94 Governor
—John C (Margaret) eng H L Handy Co h 77 Sycamore
—John C Jr (Mildred W) mach's helper B&A r 77 Sycamore
—Lane Cemetery 28 Cherry
Chesbro Alice L Mrs r (1) 198 White
—Charles H gasoline 20 White and conf 29 do r 34 do
—Doris R shipping clk 128 Liberty h 150 White
—Florence Mrs priv sec Chicopee r 133 Maple
—Kenneth A insp AmBCorp r (1) 198 White
—Merritt E brakeman B&A r 77 Fort Pleasant av
—Sophie Mrs r 268 Orange
—Wallace L (Bertha R) in US Marines r 34 White
Chesler Harry (Bessie) peddler h 48 Narragansett
Chesley Casimir P (Marie C) eng AmBCorp h 13 Akron pl
Chesner Joseph (Sophie) coremkr S Bronze & Aluminum Co h 15 Calais pl
Chesney Helen clk WSpfd r 98 Elliot
Chess & Checker Clubs of Central Y M C A Lindsey H Chilson sec 122 Chestnut
Chesse Marie r 2882 Main
Chesson Marian C wid George D health counselor 415 State h (18) 161 Sumner av
Chestbro Wendell dairyman 12 Brookline av r 18 Walnut
Chester Charles (Mary) platform man RyEx h 58 Grosvenor
—Morris in US Army r 58 Grosvenor
—Samuel C (Mathilda T) printer emp 157 Chestnut h 61 Kimberly av
—The apts 31 Chester and 787 Dwight
—William (Rose) emp USA h 38½ Bancroft
Chesterman William J (Vera E) supt claim dept 2d fl 1252 Main h at WSpfd
Chestnut George W (Ethel C) mach opr Westinghouse h 35 Bruce
—Herbert (Christina C) in US Army r 278 Centre IO
—Mary A wid John punch press opr 4 Birnie av r 2616 Main
Chettham Herbert (Mary) in US Army h 107 Littleton
—Mary M wid Herbert V insp MDFCo r 107 Littleton
Chetwynd Eric (Marie H) welder emp 2178 Columbus av h 29 Elizabeth
Chevalier Albert ironwkr r 122 Chestnut
—Albert S in US Army r (6) 10 Rutledge av
—Albert S (Amelia M) construction wkr r 17 Montpelier
—Arthur F (Margaret A) slsman h 65 Dover
—Arthur G (Minnie M) mach opr USA h 97 Belle
—Charles H (Viola L) carp h 128 Union
—Clarence F in US Army r 128 Union
—Dora M mach opr 33 Morris r (6) 10 Rutledge av
—Doris E emp PM&GCo r 128 Union
—Dorothy L clk 883 Main r 465 Sumner av
—Edward J in US Navy r 18 Blodgett
—Edwin L asst clk USA r 254 Pearl
—Eleanor M asst treas Scalemaster Service Inc 135 Union r 65 Dover
—Hormidas (Mary P) janitor USA h 75 Sargeant
—J Earl (Emma G) athletic coach Ludlow h 12 Ventura
—Joseph C (Helen C) h 80 Linden
—Marie L Mrs hairdresser 501 Belmont av r 8 Searle pl
—Maryann R r 75 Sargeant
—Peter A (Minnie H) h 159 Waldorf
—Raymond J (Rose M) tinsmith IMCo h 18 Blodgett
—Raymond L (Elsie M) toolmkr Chicopee h 465 Sumner av
—Raymond R (Irene M) welder B&M h 53 7th
—Roy W (Elizabeth) prod asst USA r 159 Waldorf
—Shirley clk 1330 Main r 18 Blodgett
—Therese L nurse emp 233 Carew r do
—Vincent P (Marie L) foreman USA h at CFalls
—Viola J married Robert B Logan
—Wilfred J mach PM&GCo r 2654 Main
Cheves George R Rev (Margaret S) h 96 Belvidere
—Roswell S (Mary C) v pres Day Lumber Corporation 45 Fisk av h 15 Avon pl
—S Guy tax consultant emp 4th fl 1252 Main r 96 Belvidere
—William H emp 111 Lyman r 96 Belvidere
Chevrier George P (Loretta R) deputy collector (402) 436 Dwight r 98 Federal
—Geraldine M supv TelCo r 116 W Alvord
—Leonora F wid Georges F h 116 W Alvord
Cheyne William A (Eva G) h 100 Edendale
Chiapuzzi Charles in US Army r 34 King
Chiaro Alfred J gas sta atdt 175 Spring r 221 Taylor
—Frank R (Mary) emp PM&GCo r 221 Taylor
—Mary A wid Emanuel h 221 Taylor
Chica Flamminio tailor 341 Dwight r 1036 Main
—Gloria A typist 95 State r 98 College
—Joseph A (Josephine A) shoe repr 18 Walnut h 98 College
—Quentin J in US Army r 98 College
Chicago Meat Market (John Fiorelli) meat 664 Worthington
Chichello Frank R (Jennie) mach h 199½ Walnut
—Fred R in US Army r 199½ Walnut
—Mollie G packer r 199½ Walnut
Chicheon Stanley mach opr E Longmeadow r 69 Pearl
Chichlowski Anthony J (Lena) carp h 33 Santa Maria
—Bronislaw in US Navy r 33 Santa Maria
—Joseph A in US Navy r 33 Santa Maria
Chick Frank T (Ruth) diemkr AmBCorp h 135 Suffolk
—Frederick W in US Army r 135 Suffolk
—Ruth Charlotte clk Union Trust Co r 135 Suffolk
Chickerella Alfred J (Genevieve K) clk 161 State h 46 Chester
Chickering Philip D (Signe E) in US Navy h (16) 99 High
—Signe E Mrs emp 75 Temple r (16) 99 High
—Thelma W priv sec AmBCorp r 127 Magazine
Chicketti Michael C (Mary A) emp city h 96 Grover
—Ralph E (Lucy) mach opr AmBCorp h 50 Division
Chicklis Vasilios (Katherine V) (Ice Cream Box) 605 Page blvd and emp CVMfgCo h 42 Grosvenor
Chicoine Eli H (Margaret E) mgr Hotel Kimball Barber Shop h (6) 58 Pearl
—Margaret E Mrs clk 95 State r (6) 58 Pearl

**CHICOPEE MANUFACTURING CORPORATION**
**John F Shaw agt cotton goods mfrs W Main c Main CFalls—See p 23 Chicopee Directory**

**CHICOPEE SUPPLY CO INC**
**Charles L Galuszka pres-treas wholesale groceries paper and candy 115-121 Franklin**

Chidsey Irving L treas M K Skipton Co Inc and treas The Skipton Dairy Co Inc 755 Worthington h at Longmeadow
Chiesa Alfred W (Dorothy) tchr 1300 State h 248 Locust
Chigos Anthony D chef 1142 Main r 243 Savoy av
—D Homer in US Army r 17 Franklin
—George (Maria G) barber 16 Franklin h 17 do
—John D emp USA h 243 Savoy av
—John D Mrs (Catina G) died Nov 1 1943 age 48
—Maria G Mrs seamstress 1884 Main r 17 Franklin
Child Caroline F wid Francis S h (14) 364 Belmont av
—Evangelism The Eleanor Hance mgr (209A) 1537 Main
—Irene C Mrs mach opr USA r 115 Florence
—Leland E (Alice M) chemist MCCo Monsanto av IO h at CFalls
Childhood Shop The (Mrs Mary H Coffman) children's clothing 543 Sumner av
Childs Alice E Mrs steno 12 Stearns sq r 580 Dickinson
—Arthur H (Lena M) bus opr StRy h 47 Windsor
—Arthur H Jr (Beatrice S) emp 709 State h 18 Pine st ct
—Charles E in US Army r 47 Windsor
—Cora L r 57 Grand
—Fanny R library asst S City Library r 70 Chestnut
—Florence P wid Merrill F housekpr r 123 Fort Pleasant av
—Francis H (Agnes D) insp USA h 379 Walnut
—Fred S chief draftsman Dempsey Industrial Furnace Corp r 79 Vermont
—Frederic H (Rachel A) h 16 Nelson av
—Harold E (Alice E) mgr 605 Dickinson h 580 do
—Herman M (Amorette I) fireman B&M h 68 Johnson
—John T (Clara L) emp PM&GCo h 288 Quincy
—Kenneth D mgr (515) 1537 Main h at Southwick
—Kenneth E in US Army r 47 Windsor
—Mabel F wid George E h 63 Oak
—Marjorie E mach opr USEnvCo r 47 Windsor
—Marion E clk MMLInsCo r 47 Windsor
—Merton H (Mildred M) grinder USA h 27 Pine st ct

**CHILDS R P STAMP CO**
**Robert P Childs prop rubber stamps seals and stencils (312) 1634 Main—See p 176**

—Richard W (Mary) in US Army r 47 Windsor
—Robert P (Winifred) prop R P Childs Stamp Co (312) 1634 Main h at Longmeadow

**CHILDS THOMAS S INC**
**Harry B Berman mgr men's women's and children's shoes 349 Bridge**

—Walter H mach opr 55 Stockbridge r 47 Windsor
—Willard T (Nellie M) h 27 Pine st ct
—William A insp USA r 89 Rochelle
—William F (Mary R) foreman 55 Stockbridge h 89 Rochelle
—William J (Julia) real est (640) 31 Elm h 26 Wigwam pl
Chillemi Laura M Mrs h (29) 66 Pynchon
Chillsons S Eleanor office sec (1016) 1387 Main h at Thompsonville Conn
Chilson Edward r 2375 Main
—Elmer H (Beatrice B) press opr MDFCo h 28 Butler
—Lindsey H (Isabell H) sec membership and public relations YMCA 122 Chestnut h 245 Norfolk
—Lindsey M in US Navy r 245 Norfolk
—Theresa M clk ASCo r 266 Pearl
Chilstrom Linnea clk SGLCo r (2) 917 State
Chimes Restaurant The (Frank P and Jeremiah J Lucey) 16 Pynchon
Chin Charles r 41 Ferry
—Wah laundry 980 Main h do
Chiodi Antoinette Mrs emp 33 Morris h 92 Pendleton av
—Margaret L steno 181 Taylor r 92 Pendleton av
—Olive N emp USA r 92 Pendleton av
Chiodo Evelyn clk 93 Orleans h at E Longmeadow
Chipman Gladys I tchr 221 Bay r 148 Yale
—Hazel E nurse (A) 31 Maple h do
—Laura L wid Harry E h 91 Marlborough
—Robert L in US Navy r 91 Marlborough
—Roland L (Maude N) h 148 Yale
Chipurnoi Isidore (Rose T) mgr 245 Chestnut h 8 Olmsted dr
Chisholm Annie M wid William F h 117 Essex IO
—Bernadotte M (Agnes V) instrumentmkr SETCo h (7) 86 Armory
—Bernice E Mrs (Beauty Box) 871 Liberty r 131 Monrovia
—Clarence W molders helper CVMfgCo r 174 Main IO
—Clifford O (Doris E) slsman h 918 South Branch blvd
—Douglas T in US Army r 80 Melrose
—Earl G (Helen M) rem to Boston
—Earl G Jr (Eleanor) rem to Boston
—Emily O wid Samuel h 80 Melrose
—Ethel E Mrs office sec (707) 145 State r 80 Melrose
—George O in US Army r 90 Adams
—Janette M Mrs office sec 2d fl 1323 Main r (7) 7 Marble
—Jean E nurse NY r 44 Washington rd
—John L (Janette M) condr B&A h (7) 7 Marble
—Katherine S wid Roderic A clk Field Eddy & Bulkley 3d fl 1200 Main h 32 Noble
—Raymond L (Dorothy D) packaging eng USEnvCo h 165 Maynard
—Richard W (Madaline B) in US Army h 501 Newbury
—Stephen S (Ethel E) policeman r 80 Melrose
—Theoore H (Perle V) x-ray service eng Boston h 415 Gifford
—Thomas L (Bertha R) mach CVMfgCo r 90 Adams
—Thomas O (Loretta E) mach CVMfgCo h 90 Adams
—Walter F janitor Westinghouse r 683 Union
—William F (Bernice E) toolmkr MCCo h 131 Monrovia
Chisholn Doris r 27 Bliss
Chitizfus Engelas r 2177 Main
Chiusano Anna M benchwkr AmBCorp r 7 William
—Carmela T emp 125 Armory r 7 William
—Filomena r 7 William
—Nicholas S (Raffaelena I) emp 125 Armory h 102 Wilcox
—Rose C wid Joseph N h 7 William
—Yolanda C slswoman 1454 Main r 7 William
Chiz Abraham (Ruth S) treas Standard Tire Sales Inc 161 Chestnut h 17 Woodlawn
—Gloria R married Stanford Cohen
—Henrietta R Mrs office sec (350) 31 Elm r 57 Edgewood
—Jacob (Augusta) (Waverly Cash Market) 2931 Main h 62 Draper
—Muriel G student r 17 Woodlawn
—William L (Henrietta R) in US Navy r 57 Edgewood
Chizinsky Harry (Anna) mens clothing 974½ State h 51 Calhoun
—Walter clk 1924 Main r 51 Calhoun
Chlastawa Katherine M wid Joseph P mach opr Westinghouse h 501 Main IO
—Stanislaw J in US Marines r 501 Main IO
—Thaddeus in US Marines r 501 Main IO
Chloodian Sylvan (Anahid) toolmkr 785 Page blvd h 395 Wilbraham rd
Chlosta Janice E typist USA h at Will
Chmiel Alfred (Stephania) rubberwkr r 96 Orchard
—Janice R Mrs priv sec (2d fl) 1252 Main r 1601 Parker
—Nina priv sec 88 Birnie av r 92 Calhoun
—Peter (Janice R) in US Coast Guard r 1601 Parker
Chmielewski Helen F clk 1414 Main h at Feeding Hills
Chmura Anna married Robert Mills
—Anthony W (Millie) mach opr h 54 Murray Hill av
—Bruno J in US Army r 28 Burke IO
—Felixa C assembler AmBCorp r 250 Franklin
—Frank in US Army r 1484 State
—Jennie S wrapper USEnvCo r 23 Rapalus IO
—John h 131 Franklin
—John (Apolonia M) baker 12 Pulaski IO h 14 do
—Joseph in US Marines r 28 Burke IO
—Joseph J (Victoria) furn rms 2445 Main h do
—Julia C labeler USEnvCo r 23 Rapalus IO
—Michael P (Anne) in US Navy r 28 Burke IO
—Mitchell J in US Army r 14 Pulaski IO
—Stanislaw M (Mary K) baker emp 12 Pulaski IO h 28 Burke IO

Diamonds Jewelry M. J. KITTREDGE, Inc. 1354 Main Street Silverware Watches

**GOLDTHWAITE, PRESTON AND OLMSTEAD, INC.**
REPRESENTING THE TRAVELERS
THE WORLD'S LARGEST MULTIPLE-LINE INSURANCE COMPANY

CHMURA
—Stanley E (Louise K) in US Army r 235 Centre IO
—Stanley J in US Army r 23 Rapalus IO
—Stefania K mach opr LM&SCo r 28 Burke IO
—Stella M wirewkr Chicopee r 23 Rapalus IO
—Stephen (Stefania) emp 12 Pulaski IO h 268 Parker IO
—Stephen P in US Army r 28 Burke IO
—Thaddeus F (Jane) baker emp 12 Pulaski IO r 14 do
—Theodore S in US Army r 28 Burke IO
—Thomas M (Mary B) baker 12 Pulaski IO h 23 Rapalus IO
—Thomas P (Sophie C) in US Army r 11 Ludlow av IO
—Walter porter B&A h 617 Dwight
—Walter S in US Army r 14 Pulaski IO
Choate Frederick (Ruth) insp Westinghouse h 256 Wilbraham rd
—Olive B pricing clk AmBCorp Main h at Westfield
—Worthen B facilities assigner 283 Worthington h at Longmeadow
Chobot Lucille M priv sec MBCo h 409 Union
Chodzicki Kostanty emp B&A r 255 Sharon
Chohonis Agnes B wid Charles h 70½ Linden
—Ernest in US Army r 70½ Linden
—Peter assembler AmBCorp r 70½ Linden
Choiniere Adeline E wid George h 1100 Main
—Alice E h 29 Fremont
—Armand W (Albina B) emp SGLCo h 31 Fremont
—Bertha S married Arthur LaCaresse
—Blanche E priv sec Westinghouse r 29 Fremont
—Damase P (Severine) blksmith 61 Adams h do
—Delphis E in US Navy r 57 Joseph
—Ernest M (Lucy A) barrel turner USA h 415 Wilbraham rd
—George A (Helen R) chauf 26 Cass r 90 Central
—Hector J elev opr 1391 Main r 60 Draper
—Henry (Louise) emp 55 Stockbridge h 49 Loring
—Henry A guard MBCo r 1100 Main
—Joseph A (Doris N) in US Navy r 409 Central
—Joseph A (Eleanor L) asst foreman MCCo h 57 Joseph
—Joseph E (Angeline A) h 99 Willow
—Laurence A (Marjorie G) in US Army r 192 Santa Barbara
—Leo C lab r 29 Fremont
—Leonard L (Katherine S) chauf 487 Taylor h 3 Greenwood
—Napoleon W (Lorenza A) blksmith city h 212 Merrimac av
—Oscar F checker USA r 29 Fremont
—Raymond V (Frances C) rem to California
—Rhea r 52 High
—Roland E in US Army r 212 Merrimac av
Chojnacki Kazimierz (Victoria H) mach opr BMTCo r 42 Thames
Cholewa Mary Mrs nurse Wesson Maternity Hospital r 31 Myrtle
—Walter S (Mary) clk 57 Liberty h 31 Myrtle
Chones George G in US Army r 46 Linden
—James (Fotency) press opr Westinghouse h 46 Linden
Chong Sam laundry 747 Main h do
—Sam laundry 213 Dwight h do
Choquet Eugene (Irene) atdt 53 Bliss r 27 do
Choquette Adelord (Ernestine B) chauf 1 Paramount h 45 Bradford
—Charles h (204) 1303 Main
—Charles A Jr (Edna B) steamfitter Westinghouse r 65 Phoenix ter
—Emma L Mrs h 65 Phoenix ter
—Eudore E (Beatrice) tchr music Holyoke and 26 Harriet h do
—Hector E (Alma R) janitor 11 Richelieu h do
—Henry J switchman B&A h (3) 38 Roseland
—Leona A shopkpr USA r 11 Richelieu
—Margaret L married Ulysses M D'Aigle
—Olivine wid William r 68 Bristol
—Richard H emp USA r 68 Bristol
—Theresa P clk E Hartford Conn r 60 Gold
—Victor S (Gertrude E) in US Navy h 674 Carew
Chosey Emma M forewoman PPCo h 3364 Main
Chouinard Albert A (Edith E) h 189 Centre IO
—Ernestine clk SGLCo r 602 White
—George r 84 Maple
—Helen M Mrs v pres-sec Northeast Fuel Corp 181 Main IO r 47 Sabin IO
—Homer C grinder USA r 114 Main IO
—Lawrence A (Helen M) pres-treas Northeast Fuel Corp and fuel oil 181 Main IO h 47 Sabin IO
—Leona A assembler AmBCorp r 30 Bancroft
—Maria E wid Hector J h 114 Main IO
—Oscar A meat cutter r 122 Chestnut
—Victor A sub letter carrier r 208 Centre IO
—Wilfred G (Alfegenia M) mach CVMfgCo h 143 Main IO

**CHOUINARD'S RESTAURANT**
**(Oza L and Albertine M Champigny) rest 186 Main IO tel 8-1932**

Choumbos James restwkr r 1838 Main
Choungon Peter (Pearl M) ins agt (415) 1537 Main r 321 Carew
Choux Ferdinand J L (Elsie F) millwright MCCo h 41 Suffolk
Chretien Joseph L (Beatrice A) painter AmBCorp h 15 Robinson
—Lillian V card punch opr USA h at SHadFalls
—Marcelle L mach opr r 145 Union
—Rene E (Madeline I) h 145 Union
Chricies Dora D r 111 Jefferson av
Chrisafites George P (Nikoleta J) (Farm Market) 1209 Main h 31 Parallel
—Peter r 31 Parallel
Chrisanthopoulos Anthony in US Army r 42 Berkeley
—Frieda A biller 45 Warwick r 42 Berkeley
—George (Bessie) emp GICCorp h 42 Berkeley
—Jane waitress 782 State r 42 Berkeley
—Peter mach opr r 42 Berkeley
Chriscolo Anthony (Margaret M) slsman 197 Liberty h 184 Savoy av
Chrisonthopoulos Christus restwkr r (3) 80 Spring
Christ Church Cathedral 35 Chestnut
—Church Cathedral Dean's Office 37 Chestnut
—Church Parish House 35 Chestnut
Christadelphian Church 44 State
Christensen A Shirley emp 1338 Main r 781 Allen
—Albert C (Phyllis R) toolmkr 960 St James av h 85 Merrimac av
—Constance L rest 1032 Main r 781 Allen
—David G (Myrtle) insp Chicopee h 949 Roosevelt av
—Edith insp Chicopee r 40 Temple
—Florence L emp 1032 Main r 781 Allen
—Fred F (Alice G) emp 1032 Main h 781 Allen
—Henry C (Lena F) mach Westinghouse h 25 Kenyon
—John P (Mary E) driver 270 Liberty h 120 Lancaster av
—Lena F Mrs clk ASCo r 25 Kenyon
—Louis L (Gladys M) toolmkr Westinghouse h 82 E Alvord
—Olaf N (Adelaide A) mach rear 960 St James av h 1 Oklahoma
—Philip A (Emma L) in US Navy h 960 St James av
—Robert B in US Navy r 82 E Alvord
—Warren C emp rear 960 St James av r 1 Oklahoma
Christenson Neil upholsterer emp 1342 Main h 11 Myrtle
Christesen Henry O (Agnes M) cook Westfield h 262 Ambrose
Christesn Bernhard watchman 1200 Main r 24 Mattoon
Christian Albert E (Juliette L) forgers helper MDF Co h 70 7th
—Alderick A (Anna C) in US Army h 56 Greenwood
—Antonio emp G&BMfgCo r 63 Margaret
—Arthur R painter emp 15 Worthington r 1132 Main
—Book Store (209A) 1537 Main
—Clarinda B r 56 Greenwood
—Edna C r 722 Union
—Edna R Mrs office asst (228) 121 Chestnut h at E Longmeadow
—James E clk 1295 State h at WSpfd
—Paul A (Lorraine M) baker emp 117 Carew h 105 Willow
—Ralph r 87 Lebanon
—Science Church and Reading Room 710 White

**CHRISTIAN SCIENCE FIRST CHURCH READING ROOM**
**This Church is a recognized branch of The Mother Church Boston 31 Harrison av**

—Science Literature Distribution Committee (First Church of Christ Scientist) (37-38) 25 Harrison av
—Science Monitor The daily newspaper (37-38) 25 Harrison av
—Science War Relief Committee (402) 25 Harrison av
Christiansen Hans (Inga M) mach USA h 14 Fellsmere
—John R (Alice G) solicitor 385 Liberty h 44 Brunswick
—Shirley M clk 1295 State h at Palmer
Christianson Ida emp The Highland Hotel r 5 Mattoon
—John C chauf E Longmeadow r 327 Orange
Christie Charles G (Anne A) emp 95 State h 32 Grandview av
—Charles R h 19 Webster
—Daniel (Elizabeth) gardener 192 Long Hill r 92 Firglade av
—Donald B (Lillian J) real est (218) 31 Elm h 576 White
—Jean M clk S Institution for Savings r 56 Burton
—John C (Mary A) rent examiner Office of Price Administration and real est and ins (218) 31 Elm h 15 Burton
—Lillian S asst forewoman USA r 576 White
—Mary A Mrs slswoman 1365 Main r 15 Burton
—William Y real est and mgr Massasoit Realty Trust Co (218) 31 Elm h 56 Burton
Christie's Food Shop (Christ Catsoufis) rest 386 Bridge
Christman Annemay Mrs bkkpr 85 Oakland r inq do
—George (Helen) mach emp 55 Stockbridge h (7) 23 Oak
—Mary F Mrs h (7) 84 Saratoga
Christmas Frederick W Jr (Clare L) mgr 1621 Main h 51 Cherry
Christodoulou Eleanor E Mrs h 100 Andrew
Christofferson Emma C in WAVES r 85 Melrose
—Ernest A (Augusta L) mach VNCo h 85 Melrose
Christofori Daniel in US Army r 391 Armory
—Dante R in US Navy r 391 Armory
—Henry J in US Army r 34 Littleton
—John emp USA r 171 Chestnut
—Josephine wid Agostino h 391 Armory
—Primo C (Rose C) boxmkr WSpfd h 34 Littleton
—Robert G slsman 369 Central h at WSpfd
Christoph Katharine L wid George W h (2) 147 Maple
Christopher Anthony L (Rose E) (Barbati & Christopher) (500) 1537 Main and pres-treas Christopher's Package Store Inc 2823 do h 30 Knollwood
—Clarence B (Elsie G) clk Hartford Conn h 72 Audubon
—Elsie G Mrs bkkpr 55 Emery r 72 Audubon
—Erminia wid Vincent rem to WSpfd
—Eunice M teller S Safe Deposit & Trust Co h 21 Oswego
Christopher's Package Store Inc Anthony L Christopher pres-treas bev 2823 Main
Christophersen Robert W in US Army r 24 Manchester ter
Christopherson Marion H wid Henry L h 282 Walnut
—Mary A wid Henry h (52) 2295 Main
Christos Haralambos (Anastasia) shoe repr 2069 Main h 2051 do
Christy Elizabeth C wid Henry S r 1089 Worthington
—Ellen E wid Edmund r 61 Portland
Christy's Hat Shop (Christ A Agnos) hat cleaners 278 Worthington
Chroseleska Ann typist USA h at Northampton
Chrusciel Edward J in US Army r 30 Montgomery IO
—Eugene J (Anna A) in US Army h 399 Main IO
—Florence H typist MCCo Monsanto av IO h at Ludlow
—Helen emp AmBCorp r 25 Milton IO
—Jane A married Edward Ordynowicz
—John (Katherine) mach IMCo h 30 Montgomery IO
—Joseph rollman MCCo h 20 Quebec IO
—Joseph J (Louise M) dieman MCCo h 254 Main IO
—Matthew (Helen E) emp LM&SCo h 75 Lyons IO
—Stanley (Stephanie) mgr 627 Dwight r (11) 218 Ferry
—Stanley J in US Army r 25 Milton IO
—Stella J packer 93 Orleans r 30 Montgomery IO
—Stella M press opr AmBCorp r 25 Milton IO
—Walter J in US Marines r 20 Quebec IO
—Wojciech (Mary) painter CVMfgCo h 25 Milton IO

**CHRYSLER AIRTEMP AIR CONDITIONING**
**W C Line Co Inc distributors 586 Riverdale cor Elm West Springfield—See inside Front Cover**

**CHRYSLER AUTOMOBILE DISTRIBUTOR**
**Ralph D Jones Inc sales-service and parts wholesalers 721 Worthington—See top lines**

**CHRYSLER AUTOMOBILE PARTS WHOLESALER**
**Ralph D Jones Inc distributor 721 Worthington —See top lines**

Chrzan John S (Louise E) mach PM&GCo h 38 Worcester IO
—Mitchell A (Victoria E) emp MCCo r 11 Acton IO
Chrzanowski Benjamin C (Stella B) porter B&A h 28 Virginia
—Elizabeth M Mrs insp AmBCorp r 91 Penrose
—Mitchell (Elizabeth M) in US Army h 91 Penrose
—Raymond W (Lorraine T) in US Army h 457 Central
—Stella B Mrs hairdresser (304) 1562 Main r 28 Virginia
Chum James W mgr 111 Worthington h do
Chung Sai (James Joe) rest 47 Ferry
Chupris John J cook h 98 Essex
Church Cedric C (Mary E) train caller 57 Liberty h h at Feeding Hills
—Donald in US Army r 2882 Main
—Francis E (Mary E) mail sorter B&A h 30 Summit
—George S (Anna E) benchwkr USA h 830 St James av
—James E in US Navy r 12 Leslie
—Joan M rem to Holyoke
—Leroy B (Hazel M) supv AmBCorp h 3310 Main
—Louis E (Mary A) mail porter B&A h 12 Leslie
—Monford mach opr PM&GCo r 24 Clinton
—of God in Christ The 106-108 Ferry
—of God and Saints of Christ 82 Essex
—of Jesus Christ of the Latter Day Saints 120 Maple

**ALBERT C. WHITE, JR., INC.** COMPLETE
**293 BRIDGE STREET TELEPHONE 2-5109** *INSURANCE SERVICE*

REAL ESTATE MANAGEMENT
SALES and APPRAISALS
MACMILLAN & SON
REALTORS
154 BROADWAY TEL. 6-8338
ALL FORMS OF INSURANCE
MORTGAGE LOANS

CHURCH
—of the Holy Family (Roman Catholic) Eastern av c King
—of the Holy Family Convent 253 King
—of the Holy Family Rectory 235 Eastern av
—of the Holy Family Roman Catholic School 253 King
—of the Holy Name 37 Alderman
—of the Holy Name Rectory 323 Dickinson
—of the Nazarine 52 Westminster
—of the Sacred Heart (Roman Catholic) 387 Chestnut
—of the Unity 209 State
—of the Unity Parish House 207 State
—Susan B wid Edward W h 21 Morningside pk
Churchill Deane G (Faith S) in US Army r 736 Dickinson
—E Sylvia r 35 Rimmon av
—Elmer (Jennie) emp USA h 1318 Allen
—Ethel H wid Cornelius W clk Westinghouse h 49 Edendale
—Frederick A (Ethel E) hardener IMCo h 35 Rimmon av
—Frederick T (Lillian C) mach opr WSpfd h 50 Miller
—Grace A wid Charles O h 62 Warner
—Henry E (Ada) (Bordeaux's French Retouching Solution) and real est 203 South Branch blvd h do

**CHURCHILL JOHN D**
director Northeastern University Springfield Division 114 Chestnut h at Longmeadow—See opp inside Back Cover

—Myrtle H clk AmBCorp r 35 Rimmon av
—Robert (Agnes) mech Chicopee h 41 Lexington
—Ross F (Mildred D) tool designer IMCo h 17 Brunswick
—Winston H (Jeanette) radio opr 63 Chestnut h 1177 Bradley rd
Chwalek Anthony F (Helena) janitor 1319 Main h (5) 24 Wilcox
—Jeannette J r 55 Montmorenci
—John J in US Navy r (5) 24 Wilcox
—John K (Katherine M) mach opr G&BMfgCo h 55 Montmorenci
—Julia R student r (5) 24 Wilcox
—Mary A clk Washington DC r 25 Webster
—Stanley J in US Navy r (5) 24 Wilcox
Chyba Oldrich C (Eunice D) foreman WECo h 45 Wilmont
Chynski Mary T insp AmBCorp r 2574 Main
—Statia M turner USA h 2574 Main
Ciacci Sgisto lab r 171 Chestnut
Ciafardone Delphine rem to Thomaston Conn
Ciak Anthony J in US Army r 83 Charles
—John r 83 Charles
—Laura presser 870 State r 30 Mattoon
—Stanley P clk PO r 83 Charles
—Victor S porter Highland Hotel h 83 Charles
Ciampi Francis in US Army r 69 Sterling
—Grace C clk 1808 Columbus av r 69 Sterling
—Pellegrino slsman 1808 Columbus av h 69 Sterling
Cianchini Mary Mrs mach E Longmeadow h 360 Chestnut
Cianflone Frank (Thomasina) emp 155 Lyman h 720 Worthington
—Gabriele h rear 105 Wilcox
—Joseph P (Mary E) in US Army r 720 Worthington
—Mary E Mrs grocer 561 Worthington r 720 do
—Virginia emp B-DCBCo r rear 105 Wilcox
Ciantra Antoinette wid Vincenzo mach opr BSTWks h (8) 747 Columbus av
—Charles in US Navy r (8) 747 Columbus av
—Thomas in US Army r (8) 747 Columbus av
Ciaschini Alberino in US Army r 274 Pine
—Anthony (Lucy S) floors 159 Dartmouth ter h do
—Filomena J clk Ludlow r 163 Dartmouth ter
—John H emp PPubCo r 461 Armory
—Leandro (Ida) constructionwkr h 274 Pine
—Louise M slswoman 1454 Main r 274 Pine
—Nino (Mary) foreman Adams & Ruxton Construction Co h 163 Dartmouth ter
—Vivaldo W (Beatrice E) emp USA h 461 Armory
Cibien Angelo (Mabel) mason h 17 Stafford
—Oswald J (Gladys M) mason h 19 Stafford
—Rose J F mach opr USA r 17 Stafford
Ciborowski Bertha M married James F Davies
—Emilja wid Jozef r 333 Franklin
—Fabian (Sophie) miller USRCo h 51 Vinton
—Helen V emp 61 Franklin r 51 Vinton
—Josephine A assembler CFalls r 51 Vinton
—Julian baker emp 355 Chestnut h 128 Everett
—Lottie T emp 1757 Main r 51 Vinton
—Paul (Genevieve) in US Army h 292 Liberty
—Sophie C mach opr AmBCorp r 51 Vinton
—Sophie M Mrs janitor 310 State r 51 Vinton
—Stanley W (Helen C) in US Army r 28 Stafford
—Zigmund E in US Army r 128 Everett
Ciccarelli Edward H (Amelia) h 63 Margaret
—James J (Katherine M) slsman h 79 Belle
Cicchetti Agnes Mrs (Star Beauty Salon) (24) 1214 Main r 25 Palmer av
—Angelina R wid Gaetano h 52 Division

CICCHETTI
—Antoinette M emp AmBCorp r 73 Acushnet av
—Antonio (A Marie) h 73 Acushnet av
—Carmine in US Army r 73 Acushnet av
—Joseph A (Agnes) mach opr AmBCorp r 25 Palmer av
—Louis mach opr AmBCorp r 52 Division
—Theodore A (Helen G) mach AmBCorp h 73 Acushnet av
Ciccia Santo F (Rose M) emp SGLCo h 38 Acushnet av
Ciccone Filomena E Mrs mach opr 33 Morris r 149 Cedar
—John M (Filomena E) chauf 400 Maple h 149 Cedar
—Maria clk CVMfgCo r 149 Cedar
Cicerchia Elizabeth waitress WSpfd r 180 Laurelton
—James J (Mary C) mach opr BMTCo h 11 Main
—Joseph T (Carmela) watchman 116 Wason av and ice 50 Worcester av h do
—Vincent A (Mary H) h 180 Laurelton
Cichaskie Stanley (Jean L D) in US Army r 22 Rogers IO
Cichetti S George (Mary J) mech h 68 Acushnet av
Cichonski Emily S instructor 100 Chestnut h at Chicopee
—Phyllis T clk 7th fl 29 Worthington h at Chicopee
Cichorius Margaret wid Curt B h 101 Lebanon
Cichowski Mary hairdresser 3d fl 1421 Main h at Huntington
Ciechanowicz Julian J (Emily M) emp 600 Dwight h 47 Langdon
—Stanley in US Navy r 47 Langdon
Ciejka Jennie press opr Westinghouse r 45 Devens IO
Ciemnieckí Peter in US Army r 60 Butler
—Walter (Anna) emp B&A h 60 Butler
Cienciwa Anna J wid John h 21 Enfield IO
—Bertha H trucker MCCo r 21 Enfield IO
—Jennie G mach opr AmBCorp r 21 Enfield IO
—John P (Anna) mach opr CVMfgCo h 11 Milton IO
—Peter D mach opr VNCo r 11 Milton IO
Cieplik Antoni in US Navy r 189 Verge
—Josephine J emp AmBCorp r 189 Verge
—Walter in US Army r 189 Verge
—Walter J (Madeline E) in US Army h 215 Parker IO
—Wiktorya wid Stanislaw h 189 Verge
—Wojciech (Salomea) emp LM&SCo h 48 Devens IO
Ciesla Helen E slswoman 1477 Main h at Wilbraham
—Pearl G Mrs steno MCCo r 25 Kopernik IO
—Thaddeus (Pearl K) toolmkr USA h 25 Kopernik IO
Cieslak Bronislaw J (Cecelia M) gear shaper VNCo r 411 Main IO
—John W in US Army r 194 Worcester IO
—Walter S in US Army r 194 Worcester IO
Cignoli Adele D Mrs emp 1501 Main r 56 Howard
—Agostino r 67 Margaret
—Angelena L clk SF&MInsCo r 96 Garfield
—Antonio (Maria) grocer and meat 786 Main r 67 Margaret
—Bernard F (Bernice G) toolmkr USA h 200 Eddy
—Charles A (Katherine C) elec WMassElecCo h 124 Clifton av
—Ernest J (Aurel L) clk 1134 Main h 96 Garfield
—Everett J mach opr Westinghouse r 25 Strong av
—Francis (Ellena R) grinder USA h 25 Strong av
—Francis L Jr in US Navy r 25 Strong av
—Lydia A wid John G presser 33 Morris h 42 Winthrop
—Paul in US Army r 197 Tyler
—Victor J (Adele D) auto mech Holyoke r 56 Howard
—Victor W foreman WMassElecCo h 43 Alden
Cignoni Albert D (Pearl M) slsman 302 Locust h 8 Dickinson
—Alfred F (Edith O) grinder AmBCorp h 91 Ambrose
—Edith I wid John A housewkr h 97 Ambrose
—Edith O Mrs benchwkr USA r 91 Ambrose
—Edward P (Mary F) mach Westinghouse r 129 Eastern av
—Edward P Jr in US Marines r 129 Eastern av
—Ernest A in US Navy r 91 Ambrose
—Ernest P (Marguerite E) mach Westinghouse h 100 Monmouth
—Florence I in US Marines r 129 Eastern av
—Frank J (Frieda A) gen mgr 28 Columbia ter h 57 Fenwick
—James forger MDFCo r 11 Wilcox
—John F (Elizabeth) h (6) 959 Main
—Marie M Mrs editorial auditor S Union r 167 Walnut
—Mary E wid Dominic r 52 Fresno
—Peter P (Marie M) h 167 Walnut
Cilley Hazel G r 223 High
Cimino Anthony R (Beatrice D) assembler Westinghouse h 128 Hickory
—Louis J (Jennie P) emp Westinghouse h 130 Hickory
Cimma Mary Mrs tel opr 401 Liberty h at WSpfd
Cimoch Anthony W (Victoria F) molder S Bronze and Aluminum Co h 382 Franklin
—Stanley A mach AmBCorp r 382 Franklin
—Victoria F mach opr USEnvCo r 382 Franklin
Cinantises Coffee House Charles Costas mgr (3) 1910 Main

Cinchawa Joseph emp CVMfgCo h 62 Milton IO
—Wanda clk Falls r 62 Milton IO
Cinconi Joseph (Evelyn F) in US Army r (1) 4 Massasoit
Cincotta Louis (Angela) (Agawam Celery Co) 205 Chestnut h at Feeding Hills
Cinderella Kiddie Shop (Samuel Leff) infants and children's wear 1890 Main
Cini Aurelio (Lillian E) emp 130 Main IO h 129 Pendleton av
—Emelina Z waitress 1454 Main r 129 Pendleton av
—Louise M baker emp 1454 Main r 129 Pendleton av
—Richard W toolmkr USA r 129 Pendleton av
Cinis Alexander (Celia) conf 1344 Dwight h 633 Chestnut
—Philip H student r 633 Chestnut
Cinnamond Dorothy P slswoman ASCo r (1) 145 Sumner av
Cinter Leroy G (Clarice A) service man 245 Chestnut h at WSpfd
Ciolkos Laura C insp r 398 Worcester IO
—Viola J clk MCCo r 398 Worcester IO
—Wojciech (Della) polisher MCCo h 398 Worcester IO
Ciollaro Rose Mrs r 135 William
Ciollero Stephen A (Marie M) chauf Westfield h 43 Central
Ciosek Andrew C h 560 Tiffany
Ciozzotti Giuseppe cement finisher r 547 Page blvd
Cipriani Annette E insp Chicopee r 122 William
—Antonio (Isolina) grocer 768 Worthington h do
—Domenico M (Rose C) soapmkr emp 210 Albany h 122 William
—Frank A soapmkr 210 Albany r 122 William
—Laura A clk 1592 Main r 122 William
—Stefano (Eda M) roofer emp 2 Birnie av h 216 Tyler
—Theresa F mach opr 125 Main r 768 Worthington
Circe Anna Mrs mail porter B&A h 279 Main IO
Circosta Albert F (Carmela M) grinder PM&GCo r 3 Portsmouth
—Albert S in US Army r 92 Florence
—Carmel J (Margaret C) emp 33 Dwight h 40 Stebbins
—Domenick rem to Pittsfield
—Flora T radio tester Chicopee r 92 Florence
—Frank A r 92 Florence
—Frank A (Henrietta) patternmkr CVMfgCo h 69 Tyler
—Frank L in US Army r 20 Collins
—Ilario A (Margaret M) emp CVMfgCo h 20 Collins
—John D (Rose M) route slsman h 9 Ladd
—Larry (Lena) barber emp 411 Dickinson h 92 Florence
—Louis W (Amelia M) in US Army r 67 Tyler
—Mary A r 92 Florence
—Orlando J (Leona) (Manufacturers' Pattern & Model Works) Mill River la h 26 Chalfonte dr
—Vincent (Gabriela) miller MDFCo h 758 Liberty
—Vincent F (Alice B) barber 145 State h 55 Foster
—William J in US Army r 20 Collins
Cirello Dominick (Filomena) lab h 106 Wilcox
Cirillo Americo P (Florence M) baker emp 1166 Columbus av h 8 Bayonne
—Anna M r 88 Greene
—Antonio in US Army r 131 Newland
—Antonio (Mary A) mach opr USA h 76 Acushnet av
—Beatrice S M presser WSpfd r 49 Auburn
—Francis mach opr 4 Birnie av r 32 Orchard
—Frank D (Winifred J) mach opr BMTCo h 110 Plainfield
—Frank E (Anna H) maintenance man USA h 32 Orchard
—Jack (Nest M) mach opr h 5 Hillside pl
—James (Catherine) paper coater 168 Birnie av h 88 Greene
—John (Filomena) emp USA h 242 Quincy
—John B r 88 Greene
—John B (Rita M) emp 86 Greenwood h 104 Bancroft
—Joseph (Leoda S) grinder AmBCorp h 86 Wrentham rd
—Joseph (Mary) janitor 220 State h 131 Newland
—Joseph A in US Army r 88 Greene
—Joseph M (Beatrice J) in US Army r 49 Auburn
—Joseph R shipper 1379 Main r 32 Orchard
—Louise M teletype opr 205 Worthington r 88 Greene
—Mario F (Stella) mach opr Westinghouse h 21 Broad
—Mary A r 88 Greene
—Mary F nurse Mercy Hospital r do
—Natale V color chemist and supt 168 Birnie av h at Agawam
—Pasquale (Rose) h 59 Wilcox
—Salvatore (Mary A) janitor B&A h 11 Grace
Cirioni Amedeo mach VNCo h 79 Norman
—Amedio Mrs (Anna) died Mar 25 1944 age 57
—Leonora A press opr 2575 Main r 79 Norman
—Louisa married Sylvio Panciera
Ciszek Leon ham boner 152 Lyman h at Chicopee
Cittadino Antonio (Louise) mach WSpfd h (3) 34 Bradford

BUILDING MATERIALS
WOODWORK
838-852 State Street
HAMPDEN-ELY CO.
PAINT & HARDWARE
CURTIS WOODWORK
Telephone 7-3501

WHITNEY INSURANCE ASSOCIATES WILLIAM A. HURLEY - DANIEL M. WALSH, Jr.
ALL FORMS OF INSURANCE 18 Vernon St. Phone 4-8241

City Auto Metal Works (Samuel Greenberg) auto body and radiator reprs 971 Columbus av

**CITY COAL CO OF SPRINGFIELD INC**

**Harry Fieldman pres Israel Fieldman treas distributors of Famous Reading Anthracite Coal-commercial and industrial Bituminous Coal-Koppers Coke-oil burners-air conditioning and fuel oils 145 Armory—See foot lines and Back Cover**

—Dentists Dr Martin Inc John P Martin pres (2) 1660 Main

**CITY DIRECTORY LIBRARY (INTERNATIONAL)**

**(Springfield City Library Assn) 220 State n Chestnut**

**CITY DIRECTORY OFFICE**

**(The Price & Lee Co) 2d fl 134 Chestnut—See p 163**

**CITY DYE WORKS**

**Cleaners Incorporated operators dyers cleaners fur storage rug cleaning office and plant 1159 State —See p 62**

—Leather Co Inc George Cohen pres Benjamin Davidson treas 345 Worthington
—Library 220 State
—Library Assn of Springfield The Dr William B Kirkham pres Brewer Corcoran v pres Heller C Wellman clk Edward Kronwall treas Frank A Mann asst treas 220 State
—Line Public Market (Samuel Baker) 5-7 Audubon
—of Homes Association Cemetery 904 Wilbraham rd

**CITY OF NEW YORK INSURANCE CO**

**Goldthwaite, Preston & Olmstead Inc agents (501) 44 Vernon—See top lines**

—Opticians (Samuel D Brandy) (4) 1660 Main
—Realty Bdg main entrance 145-147 State side entrance 7-11 Willow
—Sandwich Shop (Samuel Lampros) rest 1851 Main

**CITY STAMP WORKS**

**(Edward J Bashaw and Jack Jambazian) specializing in hand cut rubber printing plates and steel dies also rubber and seal stamps mfrs and dealers 317 Dwight tel 7-1697—See p 181**

—Taxi Co Daniel Panzo mgr 2220 Main

**CITY TIRE CO**

**(Irving Greenberg) wholesale and retail distributors U S Tires and Batteries road service 218 Dwight cor Harrison av—See p 33**

—Tool & Die Co (Ellis Marshall) (300) 44 Taylor
—Towing Service (Henry Garceau) 299 Boston rd

**CITY WRECKING CO**

**(George and Benjamin Leveton) building wreckers-new and used building materials for sale 72 Carew —See p 55**

Ciuffreda Raffaele labeler USA r 36 Oswego
Ciurleo George R (Mary A) tailor h 32 Richelieu
Civitan Club of Springfield Stanley H Purdy pres Carle P Payson v pres Honore E Savaria sec Howard J Collins treas 70 Chestnut
Cize Edward F printer r 179½ State
Cizek Emily H steno 4th fl 1252 Main h at WSpfd
—Frank J (Roselie A) eng USA h at WSpfd
—George (Vera) chauf 376 Birnie av h at WSpfd
—Louis F (Elizabeth L) mgr WSpfd h 34 Palmyra
—Robert W (Ella M) discount teller The Third Nat Bank and Trust Co of Spfd 1391 Main h at WSpfd
—William pharmacist 454 Bridge h at Agawam
Cladas Andrew (Dorothy B) in US Army r 21 Merwin
—Dorothy B Mrs steno A&PCo r 21 Merwin
Claflin Alice M wid George H rem to WSpfd
—Florence A mach USA r 323 St James av
—Frederick W (Mary A) mach opr CVMfgCo h 33 Jasper
—Kenneth E (Alice L) mech AmBCorp h 19 Wason av
—Mary A Mrs mach opr USA r 33 Jasper
—R Morton (Jane D) dept mgr 40 Albany h 47 Magnolia ter
—Raymond C (Laura L) rem to WSpfd
Clagg William (Jonell C) porter 1540 Main h 59 10th
Claiborne Cora clk Westinghouse and tchr music 41 Old Point r do
Clairmont Ina M wid Edward T dental asst (202) 1423 Main h 99 Tembey
Clampit Carrie L wid Thomas J h 137 Belvidere
—Edward A (Lucinda C) business agt 36 New Dwight h 68 Sylvan
—Eleanore M Mrs h (3) 140 Belmont av
—Harriet wid George W h 68 Sylvan
—Lucinda C Mrs nurse 68 Sylvan r do
—Norma L steno CFalls r (3) 140 Belmont av
—Ralph V lwyr (414) 115 State and State senator r 137 Belvidere
—Thomas J died Feb 6 1944 age 73
—William G in US Navy r 68 Sylvan

Clancey Catherine J wid Michael L matron 36 Court h 315 Chestnut
—James L (Ethel M) tchr 415 State h 60 Abbott
—Joseph J clk 254 Bridge r 78 Gillette av
—Katheryn E emp ASCo r 315 Chestnut
Clancy Alice wid Thomas h 27 John
—Ann T student r 175 Johnson
—Anna tchr Chicopee r 79 Spring
—Bernice H Mrs clk Hartford Conn r 71 Margerie
—Deborah M married William A Reavey Jr
—Donald A in US Army r 175 Johnson
—Eileen N retoucher (505) 1421 Main and (414) 168 Bridge r 198 Northampton av
—Elizabeth A interviewer 282 Dwight h at Holyoke
—James F (Mary J) molder 164 Birnie av h 78 Malden
—James H r 76 Bay
—James H Jr (Sarah I) emp USA h 76 Bay
—John D (Louise C) gang boss USA h 50 Dawes
—John J (Anna M) h 12 Clifford
—John T in US Navy r 27 John
—Lila W Mrs (Hill Store) 425 State r (7) 75 Avon pl
—Mary F tchr Thompsonville Conn r 175 Johnson
—Michael F (Abbie M) policeman h 175 Johnson
—Nellie A wid John P h 53 Scott
—Raymond F radio eng Camden NJ r 12 Clifford
—Thomas D (Bernice H) in US Army r 71 Margerie
—William J (Lila W) tchr 53 Elliot h (7) 75 Avon pl
Clanny William B (Helen C) mach Westinghouse h 45 Florida
Clapp Clayton H (Shirley L) clk MMLInsCo h 41 Woodside ter
—Cyrus C (Bertha V) piano tuner 70 Vernon h 138 Ellsworth av
—Edith W wid Arthur M h 179 MassAv
—Eleanor tchr S America r 56 Florence
—Eliot Z in US Marines r 226 Jasper
—Elizabeth M in WAC r 8 Howard
—Frank piano tuner 70 Vernon r 18 Greenacre sq
—Harriet Mrs mach opr CFalls h (3) 6 Andrew
—Harrison B (Jeanette B) in US Army r 108 Yale
—Harry (Maude) r 56 Temple
—Howard A (Maude M) bdg advisor American Red Cross h 99 Dunmoreland
—Huldah A Mrs clk USA r 226 Jasper
—John T (Mary E) mach opr USA h 8 Harvard
—Mae F wid Zedoc C h 56 Florence
—Mary Jeane nurse S Hospital r do
—Minnie P r 45 Pearl
—R Duncan (Josephine P) v pres-asst treas Powers Paper Co 149 Wason av h 30 Oxford
—Stanley B (Huldah A) checker USRCo h 226 Jasper
Clapper Frederick C painter h 202 Oakland
—Paul L (Katherine S) elec h 202 Oakland
—Sarah C wid William r 202 Oakland
Clare Edna H typist USA h at Westfield
Clarenbach Gladys M wid George E clk 1327 Main h 103 Spring
—Rudolph v pres New England Belting Co 53 Union h at Holyoke
Clarendon Fountain Clarendon bet Bay and Sherman
—Hall apts 237 Bay
—Hall The apts 151 Sherman
Clark Abigail H r 471 Chestnut
—Alfred G (Clara) barber 276 Worthington h 184 Dunmoreland
—Alice F binder 53 Wilbraham rd r 90 Maryland
—Alice F wid William P h 51 Armory
—Alice M wid George D h 2809 Main
—Althea D tchr dramatic art (G) 10 Chestnut h do
—Amos h 104 Rifle
—Andrews (Ursula C) rem to Shrewsbury
—Anna E wid Wallace r 33 Orchard
—Annamae student r 2 Colony rd
—Anne cashier 336 Bridge r 15 Myrtle
—Archie C (Eleanor E) assembler Westinghouse h 50 Seymour av
—Arthur (Cordelia J) receiving clk 266 Bridge h 42 Richelieu
—Arthur M P (Evelyn T) in US Army h (7) 231 Belmont av
—Arthur T mach IMCo r 107 Wait
—Ashley B (Claudine H) gen sls mgr GBCo h 15 Pratt
—Augustus L foreman Montpelier Vt h 104 Tyler
—Beatrice wid Norman h 94 Federal
—Benjamin C emp USA h (3) 20 Hubbard av
—Benjamin F (Irene M) shipper 102 Albany r 86 Bowles
—Bernard A painter r 23 Genesee
—Bernice L tel opr MCCo r 520 Liberty
—Beryl Mrs r 157 Wilbraham av
—C Russell (Marie S) city mgr 1553 Main h at Longmeadow
—Carl W (Agnes D) mach adjuster USA h 46 Ranney
—Carolyn M rem to Vermont
—Carrie M wid Charles H h 22 Pleasant
—Catherine Mrs slswoman 1414 Main r 37 Cortland
—Catherine E mach opr USA h 315 Chestnut
—Catherine R wid Hugh V h 41 Chilson

CLARK
—Charles Rev (Lois L) h 54 Merwin
—Charles D (Edith M) wirewkr Westinghouse h 159 MassAv
—Charles F (Harriet M) h 32 Willard av
—Charles K (Margret) slsman 1320 Main h at WSpfd
—Charles L h 163 Bloomfield
—Charles N in US Navy r 43 Magnolia ter
—Charles R (Clara) mach opr WSpfd h 35 Maynard
—Charles W (Emily C) prod asst USA h (3) 3 Pickett pl
—Charlotte A clk Hartford Conn r 51 Armory
—Chester emp USA r 1797 Main
—Chester M (Margaret) toolmkr AmBCorp h 17 Maynard
—Christiana wid John T h (301) 137½ State
—Clara C rem to Agawam
—Clarence O (Lydia D) acct and slsman NEBCo h 75 Rockland
—Clifford H (Mary A) ins agt Westfield h (6) 320 Union
—Clifton L (Grace A) clk 436 Dwight h at Longmeadow
—Cordelia J Mrs checker 82 Central r 42 Richelieu
—David h (576) 2132 Main
—Delia wid Martin M r 775 Union
—Dorice W clk 3d fl 1200 Main h at Longmeadow
—Dorothea r 610 Alden
—Dorothy A r 104 Tyler
—Edgar (Marie E) emp PM&GCo h 728 Union
—Edith wid Edward r 31 Thompson
—Edith L priv sec 365 State h at E Longmeadow
—Edith L student r 104 Tyler
—Edith M clk 365 State r 28 Oak
—Edward F in US Navy r 45 East
—Edward J (Anna M) letter carrier 436 Dwight h at Holyoke
—Edward J (Eldora I) h 121 Kensington av
—Edward S (Hazel E) rem to Florida
—Edwin A (Grace C) emp GICCorp h 219 Pendleton av
—Edwin P (Marion J) profiler USA h 926 Worthington
—Effie B wid Frank G housekpr r 43 Stebbins
—Eliza Jane r 54 Merwin
—Elizabeth H clk Rationing Board 68 Court r inq do
—Elizabeth W wid Peter r 206 White
—Ellen G Mrs tchr Manchester Conn r 167 Prospect
—Elsie L Mrs housewkr r 164 Walnut
—Estella B wid John T r 60 Sherman
—Esther pharmacist S Hospital r do
—Ethan F (Charlotte S) eng B&M h 70 Alderman
—F Burton (Gladys M) mech Westinghouse h 128 Wilber
—F Eleanor clk 365 State r 51 Armory
—F H Co Inc The Louis J Legris pres Mrs Helena O D Clark v pres-treas Alymer C Giroux sec Eleanor G O'Day asst treas mfg pharmacists (208) 29 Worthington
—Flora Mrs r 119 Bond
—Florence h 107 Dartmouth
—Florence M Mrs mech opr USA r 85 Elliot
—Francis B (Dorothy M) driller 70 Leete h 70 Alderman
—Frank C in US Marines r (1) 151 Sumner av
—Frank J (Anna R) coml trav h (1) 151 Sumner av
—Frank M (Marion D) insp h 94 Grenada ter
—Franklin E in US Army r 152 Bowles
—Fred H insp Westinghouse h 45 East
—Fred R (Vera B) slsman 61 Franklin h 74 Alexander
—Frederick A h 49 Crystal av
—Frederick A Mrs (Ida W) died Apr 28 1944 age 79
—Frederick B finisher USA h 775 Union
—Frederick P emp Westinghouse h 185 Chestnut
—Fredrick S (Edith N) prod eng VNCo h 105 Mulberry
—George emp B&A r 78 Liberty
—George r 36 Willow
—George (Elsie L) tiremkr USRCo h 164 Walnut
—George A (Anna M) h 1054 State
—George A (Gertrude M) chauf 54 Underwood h 500 Worthington
—George F garage man USA h 47 Charter av
—George F (Dorothy M) assembler G&BMfgCo h 47 Blaine
—George G (Jean) chauf GBCo h 85 Lebanon
—George H (Phyllis C) clk MMLInsCo h 258 Locust
—George J (Kathryn F B) executive v pres Third National Bank & Trust Company of Springfield 1391 Main h 43 Magnolia ter
—George J Jr in US Marines r 43 Magnolia ter
—George L emp 15 7th r 145 Ferry
—George R (Ethel M) letter carrier h 197 Belmont av
—George W (Elizabeth M) sls mgr 1548 Main h at WSpfd
—George W (Jessie R) h 55 Edgemont
—George W (Sarah J) h 587 Worthington
—Gordon (Ellen G) in US Army r 167 Prospect

KOPPERS COKE
PITTSTON ANTHRACITE COAL
146 STATE STREET

COKE OIL PUNDERSON COAL
PHONE 4-5631

FUEL AND RANGE OIL
BITUMINOUS COAL
29 LOGAN STREET

FIELD, EDDY & BULKLEY Insurance Service
1200 MAIN STREET PHONE 4-1112

CLARK
—Gordon H (Barbara A) welder Holyoke h 17 Inwood pl
—Grace C clk USEnvCo r 41 Chilson
—Grace M clk AmBCorp r 24 Wareham
—Graham L (Elizabeth M) foreman E Hartford Conn h (8) 927 Worthington
—Grayce C (Royal Quality Beauty Salon) (208) 36 New Dwight h 50 Clinton
—Harold S (Frances H) probation officer Superior Court h (1) 60 Federal
—Harry E (Margaret A) bartender 2833 Main h 152 Bowles
—Harry J (Mary P) clk 485 State h 90 Maryland
—Harry P pharmacist 180 Hancock av r (1) 147 Wilbraham av
—Harry P (May V) janitor IMCo h 29 Rush
—Harvey A died Mar 1 1944 age 71
—Hazel bkkpr 101 Taylor r 96 Florida
—Hazel tchr 235 State h (7) 81 School
—Helen F mach opr E Longmeadow r 48 Wilbraham av
—Helen G r 23 Genesee
—Helen G tchr music 39 Hawthorne r do
—Helena O D wid Frederic v pres-treas The F H Clark Co Inc (208) 29 Worthington h (5) 59 Federal
—Henry M (Delphina H) (Henry M Clark Co) 100 Broadway and in US Army h at Suffield Conn

**CLARK HENRY M CO**
**(Henry M-Stanley Clark) realtors property management mortgages and appraisals 100 Broadway —See foot lines and p 166**

**CLARK HENRY M AND CO**
**(Stanley Clark) insurance of all kinds 100 Broadway—See foot lines and p 166**

—Horace N died Apr 7 1944 age 77
—Howard A (Lucy K) foreman MCCo h 1269 Berkshire av IO
—Howard W (Clarice S) draftsman Westinghouse h 129 Eddy
—Hugh B (Mildred E) warehouse mgr 55 Emery h 42 Fernwold
—I Beatrice housewkr r 122 Quincy
—Ida Belle wid Joseph J h (4) 66 Pynchon
—Ida L wid Ephraim T h 2234 Main
—Inex M clk Baker Extract Co r 36 Acorn
—Irene A Mrs assembler 4 Birnie av h (27) 2295 Main
—Irving C emp 226 Worthington r 122 Chestnut
—Irving R in US Army r 130 W Alvord
—Isabelle I wid Warren B r 128 Wilber
—James (Barbara) in US Army r 18 Castle
—James C insp USRCo r 125 Ferry
—James D insp PM&GCo r 266 Union
—James F C (Mabel R) chief clk MCCo h 170 Westford cir
—Janet E student r 46 Mapledell
—Jean A service rep 295 Worthington h at Holyoke
—John in US Marines r 37 Cortland
—John (Dolores A) bookbinder 7th fl 29 Worthington h at WSpfd
—John E (Frances B) cigars 187 Chestnut h 130 W Alvord
—John F (Erna M) compositor h 268 Pearl
—John H (Florence M) mach opr CVMfgCo h 85 Elliot
—John H (Edith J) director of sls MCCo Monsanto av IO h at Longmeadow
—John J guard WSpfd r 23 Genesee
—John J fuel oils 33 Oakdale h do
—Joseph E eng 302 Locust h at North Somers
—Joseph T (Rose A) (Terry Pattern Works) 1075 Main h 197 Denver
—Joseph W (Mary B) sta eng SGLCo h (2B) 111 Spring
—Juanita Mrs housewkr r (8) 43 Franklin
—Judson S r 35 Maynard
—June M charge account authorizer 1477 Main h at WSpfd
—Katherine L wid James P h 111 Ingersoll Grove
—Kathleen E Mrs public steno 140 Chestnut r 46 School
—Kathryn rem to Vermont
—Kathryn H slswoman 1365 Main r 255 Fountain

**CLARK L F**
**(Greta L) Private or class training in Public Speaking-Effective Conversation-Radio Broadcasting Instruction-A Pleasing Voice-Personality Release (608) Hitchcock Bdg 1562 Main Dial 6-7109 or 3-7282 h 169 Rogers av WSpfd—See p 179**

—L Gilbert (Mary M) in US Army r 42 Dartmouth
—Lawrence (Beatrice Y) assembler USA h 109 Wilcox
—Leona E Mrs r 21 Greenwich
—LeRoy J emp Westinghouse r 3420 Main
—LeRoy P in US Army r 50 Clinton
—Lloyd R (Norma M) in US Army h (3) 11 Armory

CLARK
—Lois L Mrs socialwkr S Hospital r 54 Merwin
—Lottie M wid Horace N h 66 Fairfield
—Lucy K Mrs timekpr MCCo r 1269 Berkshire av IO
—M Grace wid Davis C h 24 Wareham
—Mae A slswoman ASCo h 23 Genesee
—Mae E wid J Albert slswoman ASCo h 932 State
—Margaret F married Harry Chapman
—Margaret J bkkpr 1924 Main r 152 Bowles
—Marguerite Mrs cashier ASCo r 50 Orange
—Marshall R rem to Vermont
—Mary G wid Henry M h 60 Green la
—Mary M nurse Mercy Hospital 233 Carew r do
—Mary M wid Cary A h 122 Quincy
—Mary T cook 540 Sumner av h 54 York
—Matthew J h 192 Oakland
—Matthew J Jr guard USA r 192 Oakland
—Maxine P rem to California
—Merritt H in US Army r 29 Rush
—Michael F h 6 Portland
—Mildred bus girl 1255 Main r 43 John
—Mildred B wid Ralph E r 37 George
—Mildred T laboratory asst CVMfgCo r 71 Pasco rd IO
—Millicent wid Frederick h 294 Dwight st ext
—Miriam I nurse Florida r 192 Oakland
—Natalie tchr 415 State h 153 Catharine
—Nellie S wid Jay F died Dec 19 1943 age 84
—Nettie wid Frank G h 36 Acorn
—Norma J clk S Republican r 264 Redlands
—Norma M Mrs clk 1414 Main r (3) 11 Armory
—Norman (Jeannie M) stereotyper S Daily News h 264 Redlands
—Norman S in US Coast Guard r 104 Tyler
—Oliver L (Adaline M) patternmkr CVMfgCo h 72 Boyer

**CLARK PAINT & VARNISH COMPANY INC**
**Frederick B Clark pres-treas Walter M Nagle clk-supt mfrs of industrial and architectural paints and enamels colors etc whol and retail office and plant 966 Union WSpfd—See p 863 W Spfd Directory**

—Paul W in US Army r 87 Melville
—Perley E (Lena M) condr B&M h (6) 30 Bradford
—Philip E (Florence E) mach WSpfd h 25 Burlington
—Phyllis C Mrs clk 331 Liberty h 258 Locust
—Rachel church sec 12 Winchester r 15 Hawley
—Rachel N dental asst (608) 1570 Main h 88 Elliot
—Ralph G (Marian L) collector WMassElecCo h 40 Thornton
—Ralph E died Nov 22 1943 age 47
—Ralph N (Sadie) statistician Spfd Safe Deposit & Trust Co 127 State h at Longmeadow
—Ralph S (Mary M) employment mgr Chicopee h 96 Hastings
—Ralph W (Irene A) chauf 320 Columbus av h 25 Wason av
—Randell (Carrie C) janitor Westinghouse h 581 Union
—Ray F (Roselie E) chauf WSpfd h 65 Redlands
—Raymond F insp Westinghouse h (8) 820 State
—Raymond F chauf 471 Worthington r 14 Alpha
—Raymond V (Anna) supv E Longmeadow h 27 Sumner ter
—Raymond W (Catherine G) garage supt 64 Napier h 621 Dickinson
—Reginald G (Donna A) estimator Hartford Conn h 41 Keith
—Reynolds G (Eleanor B) campaign mgr h 25 Firglade av
—Richard D student r 75 Rockland
—Richard M checker 132 Birnie av r 19 Hawthorne
—Rita nurse Florida r 192 Oakland
—Rita E married John M Finley rem to NY
—Rita L emp USA r 18 Haumont ter
—Rita V payroll clk MCCo r 71 Pasco rd IO
—Robert A r 63 Preston
—Robert A (Marguerite) in US Army r 50 Orange
—Robert B (Elizabeth) mach WSpfd h 24 Noble
—Robert B (Phyllis M) emp sls dept VNCo h 655 State
—Robert P in US Army r 55 Edgemont
—Robert P (Irene L) slsman h 49 Trinity ter
—Roe S (Sarah H) pres board of trustees Bay Path Institute of Commerce 100 Chestnut and v pres-sec-treas Package Machinery Co 132 Birnie av h at Brimfield
—Roland J (Pearl) in US Army r 524 Armory
—Rose B wid John P r 50 Clinton
—Rose L wid Harvey A h 36 Ashmont
—Rose M r 61 Sylvan
—Roswell H (Clara L) set up man USA and fuel oil 241 Denver h do
—Roy E ins agt r 17 Alfred
—Ruby R Mrs h 87 Elliot
—Ruby S governess r (8) 116 Byers
—Sadie A r 54 York
—Sally V purchasing agt G&BMfgCo r 41 Chilson

CLARK
—Samuel (Helen) (S C Market) 66 Hancock h 64 do
—Sarah H wid John C h 117 Haskin
—Sena C slswoman 1528 Main h 2450 do
—Seth R (Clara E) mgr developing dept USRCo h 15 Westford cir
—Sherborn L (Alice A) tire repr USRCo h (2A) 1302 Bay
—Shirley nursery asst 103 William h at E Longmeadow
—Shirley I clk Spfd Nat Bank r 170 Westford cir
—Stanley (Henry M Clark and Co) and (Henry M Clark Co) 100 Broadway r 60 Green la
—Theda M tchr music 38 Foster h do
—Thelma B dental asst (413) 115 State r 104 Tyler
—Theodore H (Georgia V) dry goods 307 Walnut h 39 Hawthorne
—Thomas (Jeanie) carp h 588 White
—Thomas E (Vera M) mfr Chicopee h 2 Colony rd
—Thomas E Jr in US Army r 2 Colony rd
—Thomas H (Edna M) truck driver SVOilCo h 21 Ledyard
—Verna L steno Hartford Conn r 241 Denver
—Verna S clk 85 Chestnut h at Longmeadow
—Vida P wid Francis O insp USA h 528 Union
—W Buckley (Alice M) mach opr E Longmeadow h 130 Seymour av
—Walter F (Mary E) rem to Boston
—Warren B in US Army r 128 Wilber
—Warren E (Lillian C) installer 283 Worthington h at Longmeadow
—Warren S (Catherine B) in US Navy h 21 Greenwich
—Willard C mach USA r 15 Weymouth
—Willard M reporter S Union r 187 Florida
—William A (Anna L) bakery foreman A&PCo r 892 Chestnut
—William B R in US Merchant Marine r 37 Cortland
—William C insp USA r 38 Lenox
—William C (Grace M) far Feeding Hills h (12) 2405 Main
—William E (Cora M) h (4) 84 Allen
—William E (Jennie V) serviceman 1414 Main h 82 Lowell
—William E (Mary A) h 112 Tyler
—William H (Beatrice C) pres-treas John D Smith Inc 1611 Main h 46 Mapledell
—William H Jr (Ruth F) grinder h 38 Carlisle
—William S (Catherine M) baker A&PCo h 37 Cortland
—Winifred A r 9 Trafton rd
—Winslow N (Marie A) rem to WSpfd
—Winthrop D (Mavis T) emp addressograph dept W MassElecCo r 24 Wareham
—Zilla F wid Hermon R office asst 69 Maple h (27) 413 Belmont av
Clark's Express rear 162 Taylor
—5c-$1.00 Stores Jack Cohen mgr dept store 784-784½ State
Clarke Albert L optician 272 Bridge h at Longmeadow
—Anne L r 39 Vassar
—Barbara E married Richard Burns
—Beatrice M Mrs mach opr Chicopee h 34 Orange
—Blanche E Mrs counter girl 636 Page blvd r 448 do
—Charles clk 144 Chestnut h at Pittsfield
—Charles G (Isabelle P) mach USA h 1026 State
—Charles J (Dorothy M) in US Army h 16 Haumont ter
—Christopher P in US Army r 18 Haumont ter
—Douglas F in US Army r 116 Belmont av
—Eleanor A r 40 Ingersoll Grove
—Emily F r 39 Vassar
—Evelyn M clk 272 Bridge h at Longmeadow
—Evelyn S Mrs slswoman 1414 Main r 89 Maple
—Frances wid James died Dec 9 1943 age 90
—Francis M (Evelyn G) engine man USA and janitor 203 Pendleton av h (2) do
—Francis X (Louise M) watchman WMassElecCo h 35 Dymon
—George emp MBCo r 72 Temple
—George E (Maud E) bus opr StRy h (2) 7 Lillian
—George F mach opr h 16 Hubbard av
—George F (Elsie B) foreman A&PCo h 448 Page blvd
—George T F (Anne E) h 116 Belmont av
—Gladys W wid Clifford L furn rms 40 Ingersoll Grove h do
—Harold W (Ethel A) dentist (404) 1559 Main h at Longmeadow
—James in US Army r 98 Florence
—John (Bridget) emp USRCo h 83 Cherrelyn
—John D (Mildred) signalman B&A h (2) 511 Main
—John J (Virginia) fireman SFD h 71 Pasco rd IO
—Joseph T (Romada E) chauf 80 Hancock h 131 Allen
—Kittie M wid Charles F r 190 Oak IO
—LeRoy G in US Navy r (2) 7 Lillian
—Lillian M restwkr 1820 Main r 26 Mattoon
—Louis C (Hazel G) treas Monarch Life Insurance Co 365 State h 45 Perkins
—Louis C Jr clk 365 State r 45 Perkins
—Louise E Mrs insp AmBCorp r 170 Bowles pk ext

• American Oriental
• Wiltons
• Axminsters
• Broadloom
WHITE RUG CO. Mill Agents
1123 State Street - Springfield, Mass.
TELEPHONE 2-8058
• Expert Repairing
• Refinishing
• Storing
• Demothing

SALES
RENTALS
MORTGAGE LOANS
EDW. J. MURPHY CO., INC. - REALTORS
1537 MAIN STREET - - - Telephones 3-3147, 3-3148
MANAGEMENT
APPRAISALS
INSURANCE

—Margaret W wid John J furn rms 52 7th h do
—Marjorie F nurse in US Army r 116 Belmont av
—Mary E Mrs r 16 Hubbard av
—Mary J wid James r 98 Florence
—Mildred R Mrs clk B&A r (2) 511 Main
—Phellissia H wid Patrick A married Wilfred A Chabot
—Robert B (Elizabeth F) slsman 1173 Liberty and ice 949 do h do
—William T (Mary C) insp 55 Stockbridge h 86 Woodside ter
Clarkin Christine M office sec SDFCo r (19) 109 Magazine
—Henrietta M drsmkr (19) 109 Magazine h do
—Lawrence in US Army r (19) 109 Magazine
—Phyllis clk G&BMfgCo r 37 Suffolk
—William L (Mary E) clk SGLCo h 31 Suffolk
—William L Jr in US Army r 31 Suffolk
Clarkson Fred H (Gertrude S) industrial banker NY h 16 Monmouth
—J Clifford (Helen V) lwyr (328) 196 Worthington h (3) 75 Orleans
—James H (Edna F) custodian 2295 Main h 170 Walnut
Clason Charles R (Emma P) lwyr (Simpson Clason & Callahan) (206) 1200 Main and US Congressman h 240 Washington blvd
—Robert McK (Catherine W) mach Westinghouse h 427 Page blvd
Classie Joseph W (Dorothy) dept mgr 1502 Main h at Longmeadow
Classon Elsa C married Royce B Luman
—N Ernest (Arvida H) chauf 307 Union h 87 Cedar
—Nels E grinder 338 Worthington r 87 Cedar
—Theodore A in US Army r 87 Cedar
Claus Albert L h 36 Lakeside
—Alton E (Rose C) elec NYNH&H h 26 Dexter
—Carl W in US Army r 88 Walnut
—Edward G (Carolyn G) slsman 1803 Columbus av h at Longmeadow
—Emil H emp AmBCorp h 158 Norfolk
—Emma tax stamper 1803 Columbus av r 2541 Main
—Emma H wid C William h 88 Walnut
—Louise E married Daniel Palmer
—Margaret M messenger 365 State h at Longmeadow
Clause Christine G insp E Longmeadow r 88 Walnut
Clauson Albert S (Amanda C) mach VNCo h 63 MassAv
—Arvid H in US Army r 63 MassAv
Clavet Alma M clk 784 State r 24 Sherman
Clay Bessie Mrs wire weaver CBWWks r 41 Mooreland
—George W (Bessie) in US Army r 41 Mooreland
—Henry (Dora) tester Westinghouse h 57 Clarendon
—Leonard W (Jeane W) chauf USA h (1) 47 White
—Nina Mrs emp 31 Thompson r do
—Sara wid Henry r 162 Quincy
Clayton Earl C slsman (415) 44 Vernon h at Wilbraham
—Elizabeth C rem to Holyoke
—James H (Winifred S) draftsman BMTCo h 1026 Liberty
—Thomas restwkr r 426 Worthington
—William emp 296 Main r (5) 75 Avon pl

**CLAYTON'S CLEANERS & DYERS**
(Clayton H Gordon) clothing draperies blankets slip covers etc dry cleaned 11-13-15 Hamburg tel 7-1195

**CLEANERS INCORPORATED**
operators of City Dye Works Warren T Reddish pres Warren T Reddish Jr v pres Charles W Reddish treas 1159 State—See p 62

Clear-Weave Hosiery Stores Inc 1431 Main branch 1572 do
Cleary Alice E clk TelCo r 69 Cedar
—Ann M tel opr TelCo r 281 Wilbraham rd
—Annie E wid William H h 223 Wilbraham rd
—Catherine wid Patrick E h 37 Saratoga
—Cecilia M r 23 B
—Cornelius F (Mary J) acct Thompsonville Conn h 66 Fort Pleasant av
—Delia r 134 Cedar
—Edward P mach opr USA r 38 William
—Eleanor A Mrs clk 2550 Main r (1) 82 Saratoga
—Francis M (Winifred A) coml trav h 28 Grover
—Frank J (Grace L) monotype opr 220 Franklin h 22 Redlands
—George W (Hilda M) emp 1300 State r 41 Mattoon
—Grace M married Emanuel A Gallant Jr
—Harold V (Eleanor A) clk S Public Market h (1) 82 Saratoga
—James emp 21 Cypress h (558) 2142 Main
—James rem to Belchertown
—James F (Eleanor A) railway mail clk h 2425 Wilbraham rd
—John E watchman USRCo r 47 Johnson
—John H rem to Wilbraham
—John J (Della M) painter emp 1414 Main h 19 Virginia
—John M (Isabelle Y) supt 245 Chestnut h 243 Oak Grove av
—John P (Alice C) sergt police h 288 Chapin ter
—John P (Anna G) army officer 95 State h 28 Ozark
—Lawrence A in US Army r 41 Grover
—Margaret M emp 77 Clarendon r do
—Mary A emp 216 Central r do
—Michael (Katherine M) h 81 Cherrelyn
—Michael J h 134 Cedar
—Norman E (Anna L) car insp B&A h 43 Grover
—Norman W (Joan H) insp MDFCo h 453 Franklin
—Patrick E died Jan 22 1944 age 70
—Patrick J h 39 Ambrose
—Patrick J painter h 23 B
—Paul J (Eleanor C) mach h 107 Larkspur
—Raymond F (Sadie) shipping clk HC&PCo h 21 Hyde av
—Raymond L clk 151 Dwight r 223 Wilbraham rd
—Raymond L bartender Eddies Cafe Inc r 223 Wilbraham rd
—Rita T calculating mach opr USA r 19 Virginia
—Robert (Dorothy L) in US Navy r 44 Hawthorne
—Robert J in US Navy r 28 Ozark
—Teresa R clk TelCo r 23 B
—Thomas D (M Louise) mach WSpfd r 504 Newbury
—Thomas E (Anna A) h 41 Grover
—Virginia H clk AmBCorp r 21 Hyde av
—Walter J emp B&A r 41 Grover
—William J (Charlotte E) finisher emp 80 Heywood h 69 Cedar
—William J (Emeline I) checker USA h 281 Wilbraham rd
Cleavall Henry P (Eva M) h 77 Ontario
Cleaveland Florence M tchr 221 Bay r 31 Thompson
—Harold H dentist 14 Chestnut h (6) 129 Sumner av
Cleaves Paul L (Kay L) othodontist (12) 333 Bridge h at WSpfd
Clee Anna M forewoman USEnvCo h (8) 118 Byers
Cleeland Annie r 288 St James av
—Robert J (Helen W) treas Eastern States Exposition (202) 292 Worthington h 76 Florida
Clefe Edward in US Army r 109 Everett
—Peter J (Rose V) emp USA h 109 Everett
Cleiche Lena M Mrs emp CVMfgCo r 267 Water IO
—Robert (Lena M) emp CVMfgCo r 267 Water IO
Cleland Walter D (Irene W) h 192 Bristol
—Walter D Jr in US Army r 192 Bristol
Clelland Rita K Mrs typist Federal Land Bank r 123 Savoy av
Clem Joseph (Dorothy) r 513 Hancock
—Mary r 61 Sargeant
—William H (Mary) emp 559 State h 30 Orleans
—Zephaniah (Elizabeth) h 51 Walnut
Clemens Carl L (Freda E) foreman E Hartford Conn h 109 Dwight rd
—Charlotte wid Will janitor 1391 Main h 40 Grays av
—Chester M rem to Washington D C
—Harry R (Mary A) in US Navy h 33 Monticello av
Clement Dorothea Mrs priv sec Westinghouse r 359 Wilbraham rd
—Ethel J outside rep (923) 1387 Main and special agt 2d fl 1252 do h at N Wilbraham
—Forest M (H Marie) slsman h 537 Plumtree rd
—Helen F r 133 Maple
—Isabella S wid Carl C h (7) 120 Byers
—Lester O (Dora M) clk Hotel Kimball h 36 Rush
—Luba M in US Army r 14 Herman
—M Emma priv sec MCCo r 36 Rush
—Mildred E clk USA h (4) 97 Spring
—Philip M (Catherine T) clk PO 436 Dwight h at WSpfd
Clements Clarice G multigraph opr A&PCo r 20 Duryea
—May E wid Franklin E r 12 Monroe
—Oscar O (Jessie E) foreman Westinghouse h 20 Duryea
—Ronald O (Clarice G) in US Marines r 20 Duryea
Clemons Howard E (Ethel G) mach opr Westinghouse h 93 Malden
Clendineng Beatrice analysis clk Third Nat Bank & Trust Co of Spfd r 58 Daviston
—Nina wid William R h 58 Daviston
Cleora The apts 940 Worthington
Clermont L R Arthur (Helen K) insp US Govt h 194 Fountain
Cleveall Paul (Eileen E) in US Army r 935 Liberty
Cleveland Bradford L Jr (Margaret L) welder SDFCo h 85 Crystal av
—Charles H (Mildred C) draftsman USA h 170 Parkerview
—Clarence W (Florence H) h 702 Sumner av
—Ella E coremkr CVMfgCo h (42) 328 Union
—Ernest E (Gertrude A) maintenance eng 265 State h 28 Lyndale
—Florence H Mrs emp USA r 702 Sumner av
—Harold C (Jennie A) elec Water Shops h 102 Redlands
—Harold F (Regina B) physician 462 Belmont av h do
—Ida M wid Lee L clk 946 Worthington h 116 Federal
—Julia H wid William J r 62 Bowdoin
—Kenneth H (Beatrice L) wood 83 Orchard h do
—Mary A wid Lyman T died Jan 5 1944 age 82
—Merrett A (Marjorie S) in US Army h 54 Madison av
—Robert D (Lois N) slsman Rochester NY h 76 Braddock
—Robert E (Helen V) in US Coast Guard r 24 Jenness
—Thomas B (Bertha L) emp SDFCo h 24 Jenness
Clevenshire Florence M Mrs mach opr USA h 168 Boston rd
—John J in US Navy r 168 Boston rd
Cliche Herman J (Juliette M) emp MCCo h 337 Worcester IO
—Louis (Delia S) h 48 Decatur IO
—Roland mach opr CVMfgCo r 48 Decatur IO
—Theophile J (Viola M) molder CVMfgCo h 25 Montcalm IO
Clifford Abigail Mrs canvasser 145 State r 30 Avon pl
—Artemas r 308 Union
—Bridget J wid Eugene h 691 Carew
—Carl M (Lucy) emp WECo h 1216 Parker
—Carl T (Bessie W) loan chief 365 State h 46 Kimberly av
—Catherine h 127 Carew
—Dennis (Elizabeth) in US Army r 96 Elliot
—Donald R (Faith G) rem to WSpfd
—Edith R hostess 1478 Main h at WSpfd
—Elizabeth H in WAC r 308 Union
—Ernest S in US Army r 308 Union
—Harold E (Louise C) mach opr USA h 66 Monroe
—Helen B mgr 2d fl 9 Market r 671 Carew
—Ida B r (8) 25 White
—Jean nurse S Hospital r do
—Joanna wid Timothy J r 49 Webber
—John emp AmBCorp r 55 Spring
—John C sls mgr 183 Liberty h at Longmeadow
—John W letter carrier PO 436 Dwight h at Easthampton
—Katherine clk 117 Carew h at Westfield
—Kathleen Mrs clk MCCo r 174 Essex IO
—L Vaughan (A Doris) sls eng Tacony Pa h 20 Maynard
—Leonard in US Navy r 1216 Parker
—Lyndon W (Marie S) sls development supv Westinghouse h 201 Gillette av
—Margaret r 127 Carew
—Martin F asst mgr 2d fl 182 State h at WSpfd
—Mary emp 523 White r do

**CLIFFORD MERRILL L**
(Maude W) printing designing engraving The shop where printing is still a craft (626) 29 Worthington tel 2-7657 and (Merrill-Clifford) do r 33 Churchill res tel 2-1723

—Owen E (Catheleen) emp SPCo and barber emp 146 State r 174 Essex IO
—Richard W (Irene E) emp city r 99½ High
—Robert G (Marie L) assembler Westinghouse h (8) 674 Main
—Robert L (Mary B) ins agt 2d fl 1252 Main h at WSpfd
—Ruth L library asst City Library h 308 Union
—Ruth M clk 126 Liberty r 115 High
—Rutherford A eng emp 246 Chestnut r 56 High
—W L Inc Helen B Clifford mgr beauty parlor supplies 2d fl 9 Market
—William F r 19 Wason av
Clifton Arthur N v pres National Metal Specialties Co 52 Willow and mgr (205) 496 Bridge h at Longmeadow
—The apts 8 Clifton av and 379 Central
—William (Minnie B) h 8 Bayonne
Cline Samuel B h 73 Monroe
—see Klein and Klines
Clini Alfred J (Elsie M) in US Navy r 30 Wilbur av
—Anacleto mason tender Chicopee r 23 Governor
—Daniel J chemicalwkr r 23 Governor
—Yole wid Delphino h 449 Taylor
Clinton Clarence (Rosalie) set up man USA h 22 Warren pl
—Clarence Jr in US Navy r 22 Warren pl
—Furniture Co Inc Mrs Lillian C Haas pres-treas 1997 Main
—Harold L in US Army r 22 Warren pl
—Helen L Mrs h 161 Hancock
—The apts 24 Clinton
—Wilbur W in US Navy r 22 Warren pl
Clish Helen M Mrs spotter (414) 168 Bridge h 151 W Alvord
—William H (Helen G) slsman h 151 W Alvord
Clitter Bertha A wid George F r (4) 62 Avon pl
Clod Leon L (Maria F) mach opr USA h 93 Wilbraham rd
Clodgo Frederick H (Rose J) prod clk USA h (402-403) 1303 Main
Clohesy Bridget Mrs emp 1414 State r 21 Clarence
Cloonan Avis D Mrs clk Spfd Safe Deposit & Trust Co r (20) 415 Belmont av
—Edward T (Avis D) slsman 630 Main h (20) 415 Belmont av
—Nellie F wid Martin H r 83 Miller
—Stephen A mach opr 55 Stockbridge r 83 Miller
—William J (Anna M) toolmkr h 24 Elsie
Cloren Clarke E r 128 Union
Closson Arthur W (Flora) eng r 131 Ranney
—Delbert E (Charlotte E) set up man AmBCorp h 2541 Main
Closta Stanley J bartender 664 Page blvd r 666 do

MONITE INSURED MOTH PROOF CLEANING PROCESS
PARK CLEANERS AND DYERS, Inc. Office and Works 106 Kensington Ave.
"Dry Cleaning As It Should Be Done" Springfield, Mass. PHONE 6-5476

RADIO STATION WSPR 1270 K.C. *The Friendly Voice of Western New England*
63 CHESTNUT STREET

Cloter Albert L h (157) 786 State
Clothey Flora C wid Thomas mach opr AmBCorp h 48 Burr
—James W in US Army r 48 Burr
Cloud Roland N editorial writer S Union h 78 California av
Cloudman Florence nurse S Hospital r do
Clough Alden B in US Army r 41 Texel dr
—Arthur J r 18 Catharine
—Arthur J filer MBCo r 17 Franklin
—Blanche M wid George F h 9 Esther
—Clinical Laboratory (George K Clough) 15 Myrtle
—Ethel cashier 1667 Main r 1757 do
—George K (Bertha M) (Clough Clinical Laboratory) 15 Myrtle h do
—Ida M wid Harvey r 37 Horace
—John H (Irene F) asst supt MCCo h 28 Michigan IO
—Robert C in US Army r 17 Franklin
—Rose C wid Robert C h 17 Franklin
—Sadie M wid Robert A h 603 Sumner av
—Sarah J benchwkr 262 Liberty r 17 Franklin
—William r 51 Sargeant
Cloughley Rachel C forwoman USA h at Chicopee
Clouthier Edward emp AmBCorp r 234 Worthington
Cloutier Alfred (Alice L) h 752 Union
—Alfred H (Laurina L) shoes 2660 Main h 280 Lexington
—Alfred W apprentice PPubCo r 280 Lexington
—Alphonse J (Margaret M) molder CVMfgCo h 338 Worcester IO
—Arthur J (Eva L) h 19 Quebec IO
—Cecilia B benchwkr AmBCorp r 35 Underwood
—Donald H (Mary G) mach PM&GCo h 28 Hartley
—Edward M (Estelle H) clk Westinghouse h 102 Oswego
—Eugene J (Lillian S) molder CVMfgCo r 1142 Berkshire av IO
—Joseph E (Mary) (Cloutier's Shoe Store) 2222 Main h at WSpfd
—Laura M in WAC r 35 Underwood
—Leon J (Alma J) foreman 616 Berkshire av h 712 Sumner av
—Louis A (Grace E) assembler E Longmeadow h 226 Durant
—Martha F priv sec WSpfd r 555 Sumner av
—Raymond A (Frances E) foreman 117 Carew h 77 Bowles
Cloutier's Shoe Store (Joseph E Cloutier) 2222 Main
Clow G Wesson (Frances I) supv of attendance 32 Spring h 22 Chalfonte dr
—Gladys M Mrs prioities clk 417 Liberty r (15) 15 Edwards
—Gordon A (Lorraine I) mach AmBCorp h 68 Maynard
—H Stanley (Gladys M) in US Navy h (15) 15 Edwards
—Myndret W (Christine E) cost acct MCCo h 18 Washington rd
—Ruth E wid Richard B clk 1459 Main r 12 Shamrock ct
—Viola Z Mrs slswoman 1454 Main r 18 E Hooker
—Wallace G (Viola Z) in US Navy r 18 E Hooker
—Willard M (Cora B) refrigerator insp Holyoke h 7 Piney pl
—Willard M Jr in US Navy r 1 Piney pl
Clowes Douglas A in US Army r 10 Lawndale
—Ernest mach VNCo h 10 Lawndale
—Ernest (Dorothy G) emp CVMfgCo h 176 Massasoit
—Frank (Adrienne T) mach opr CVMfgCo h 187 Corthell IO
—Leonard in US Army r 10 Lawndale
Club Esquana 7 Edgemont
Clubs—See Associations Clubs and Societies—Classified Directory
Cluff Charle S (Mary D) welder CFalls h (5) 62 Pearl
—Mary D Mrs filer USA r (5) 62 Pearl
Clukies S Ernest (Barbara S) in US Marines h 8 Blake Hill
Cluley Albert (May A) foreman Westinghouse h 102 Santa Barbara
—Carson (Margaret E) in US Army r 5 Monrovia
—Charles A in US Army r 102 Santa Barbara
—Frederick D (Gladys L) mach opr E Longmeadow h 284 Dwight St Ext
Clum Phoebe A wid William r 34 Wayne
Clune Eleanor M r 683 Carew
—Evelyn labeler 53 Wilbraham av h (4) 786 State
—Grace M clk WSpfd r 30 Langdon
—Hope H Mrs rem to E Longmeadow
—J Rodney (Elizabeth) mgr 485 Sumner av h 116 Johnson
—James J (Elizabeth R) foreman 32 Cypress h at Chicopee
—James T Jr (Bernice) insp Internal Revenue Dept h 22 Surrey rd
—John F mailer S Republican r 58 Vinton
—John P (Jane A) eng NYNH&H h 210 High
—Mary C tchr 53 Elliot h (6) 282 Union
—Thomas A (Margaret C) clk PO h 518 Liberty
—Thomas F (Nora A) emp city h 58 Vinton
—Walter A (Delia V) lieut SFD h 946 Carew
—William F in US Army r 30 Langdon
—William G (Anna C) capt SFD h 30 Langdon
Cmero Joseph A emp CVMfgCo r 15 Mattoon
Coach Frank S shipping clk 20 Oak h at Westfield
Coache Antonio J (Florence A) foreman Westinghouse h 19 Nichols IO
—Frank L store clk Westinghouse h 27 Nagle IO
—Irma M Mrs married Frank Parent
—Sylva (Albina) car insp B&A h 37 Montcalm IO
Coady Elizabeth V emp (301) 340 Bridge r 201 Dickinson
—Francis N (Irene M) chauf 385 Liberty h 51 Saratoga
—Margaret wid Edward h 201 Dickinson
Coakley Bertha M Mrs clk 71 Sumner av r 12 Harriet
—Cornelius mech r 861 Main
—Daniel in US Army h (8) 38 Bradford
—Helen V mach opr 33 Morris r (6) 46 Warriner av
—James (Bertha M) grinder WSpfd h 12 Harriet
—Kathleen Mrs h 90 Elliot
—Mae A clk TelCo r 77 Pine
—Mary A wid Andrew J h 77 Pine
Coan Celia r 30 Avon pl
Coates Archie (Mae) foreman USA h 211 Emerson
—Charles P r 95 Jefferson av
—Donald in US Navy r 177 Carew
—Elizabeth G wid Robert M clk Chicopee r 14 Larkspur
—Elizabeth M wid Thomas rem to Kansas City Mo
—Harry G musician r 213 Fountain
—Kenneth draftsman W Hartford Conn r 211 Emerson
—Margaret S library asst 220 State h (9) 108 Byers
—Raymond R (Helen K) insp MDFCo r 21 Newland
—William H (Ethel M) janitor h 177 Carew
Coatsworth Georgia E Mrs furn rms 111 St James av r 81 Florida
Cobb Agusta M Mrs r 72 Greenwood

**COBB BEESLEY & MILES**
(Frank M Beesley and Roy P Miles) civil engineers and surveyors (516) 31 Elm—See p 87

—Carolyn V student r 32 Margerie
—G Pennell instructor 253 Alden h (50) 786 State
—Margaret C Mrs h 216 Pendleton av
—Richard H painter and supt 25 Mattoon h do
—Robert L (Evelyn M) foreman MBCo h 91 Canterbury rd
—Robert W (Edith E) prof AmIntCol h 32 Margerie
—Rudolph (Katie) emp MDFCo r 68 Quincy
Cobey Alice F tchr Newark NJ r 33 Herman
—Elizabeth M clk 144 Chestnut r 33 Herman
—Louis W emp Westinghouse r 33 Herman
—William T (Alina J) slsman 376 Birnie av h 33 Herman
Cobitose Delida A insp USA r (19) 3 Salem
Cobleigh Frances J clk SF&MInsCo r 23 Irvington
—George L (Frances K) sls mgr Boston h 23 Irvington
—Helen M Mrs furn rms 292 Bridge h do
Coburn Arthur R (Cora E) insp USA h 126 Allen
—Arthur R Jr r 126 Allen
—Ernest W (Mary L) chauf h (3) 25 Federal
—George A r 363 White
—George H (Angeline G) slsman Holyoke h 26 Edgewood
—George H (Lora J) carp emp W A Newton & Co h 104 Blaine
—Harold E (Thelma L) stock clk SETCo h 111 Blaine
—Harry A (Alice M) mgr 318 Belmont av h 17 Ozark
—Henry R (Mildred L) insp Westinghouse h 638 Belmont av
—Lena G wid Charles E h 363 White
—Lillian L Mrs housekpr r 114 Bellevue av
—Mary L Mrs tailor ASCo r (3) 25 Federal
—Melvin L (Catherine L) claim examiner 365 State h at Longmeadow
—Ralph F (Verna J) purchasing agt GICCorp r 363 White
—Ralph F Jr in US Army r 363 White
—Ruth nurse Wesson Memorial Hospital r do
—Stuart R (Eloise C) mech 630 Main h at N Agawam
—see Colburn
Coca Cola Bottling Co Robert C Downs mgr 125 Armory
Cocchi Alda A Mrs mach opr MBCo h (7) 11 Sherrington ct
—Alphonse (Mildred M) emp 424 Bay h 594 Carew
—Amerigo W (Bernadette D) fireman SFD h 94 Oak
—Anello A (Diana R) mach opr PM&GCo r 81 Adams
—Anna in WAVES r 97 Cedar
—Anthony lab r 260 Worthington
—Antonio (Nora) janitor 140 Lyman h 749 Worthington
—Dante drill opr VNCo r 851 Worthington
—Diotelevio h 42 Olive
—Doris E mach opr AmBCorp r 42 Olive
—Ernest (Lena R) emp Spfd Bronze & Aluminum Co h 851 Worthington
—Fortunato (Anna) emp USA h 845 Worthington
—Frederick mach MBCo r 851 Worthington
—Herman A in US Army r 851 Worthington
—Ida seamstress 33 Morris r 81 Adams
—Joseph P in US Navy r 749 Worthington
—Josephine wid Marino mach opr WSpfd h 81 Adams
—Louis in US Army r 851 Worthington
—Mario in US Army r 851 Worthington
—Peter mech h 97 Cedar
—Peter E (Catherine V) lieut SFD h 25 Malden
—Peter E Jr in US Navy r 25 Malden
—Robert V in US Navy r 25 Malden
—Rose A married Charles Cushman
—Thomas (Caroline) warehouseman 38 Napier h 592 Carew
—Victor J (Marie L) foreman H L Handy Co h 25 Malden
—Walter J (Irma T) mach opr WSpfd h 839 Worthington
Coch Harry in US Army r 92 Whittier
Cochran A Neilson (Edith C) paymaster CVMfgCo h 33 Fullerton IO
—Carolyn J r 43 Catharine
—Elizabeth L wid John N h 27 Fullerton IO
—Ernest E v pres Chapman Valve Mfg Co 203 Hampshire IO h at Suffield Conn
—Esther C steno MCCo r 27 Fullerton IO
—John (Valborg P) in US Navy r 71 Princeton
—John M (Esther A) in US Navy h 158 Myrtle IO
—Mae r 14 School
—Matthew (Mary R) in US Navy r 183 Wilbraham rd
—Robert H (Doris G) safety eng CVMfgCo h 320 Tremont
—Virgil H (Ethel C) lithographer BBNCo h 206 Albemarle
Cochrane Burton H (Irene C) mgr (522) 293 Bridge h (6) 57 Federal
—Clyde Mrs housewkr h 43 Catharine
—Colin M (Gertrude M) traffic mgr SETCo h 142 Suffolk
—Douglas in US Army r 142 Suffolk
—Elizabeth wid William houswkr h 9 Corthell IO
—Irene C Mrs office mgr J J Sullivan The Mover Inc r (6) 57 Federal
—Mae emp 194 Dwight rd r do
—Valita bkkpr 39 Lyman h at WSpfd
—William A in US Army r 158 Warrenton
—William M (Grace L) (Boston Springfield Syndicate) and (Larchmont Realty Co) 144 Boston rd h 158 Warrenton
Cockayne Charles A (Helen F) tchr 53 Elliot h 306 Union
—Helen F Mrs tchr 59 Howard r 306 Union
Cockoros Artemis N Mrs clk 693 State r (3) 691 State
—Peter P (Artemis N) in US Army r (3) 691 State

**COCKTAIL LOUNGE THE**
(Hotel Worthy) 193 Worthington at Main—See p 103

Cocoulas Constantine emp IMCo r 2063 Main
Cocrane Thomas B (Hazel H) mach USA h 347 Walnut
—Thomas B Jr in US Navy r 347 Walnut
Coda Gaston r 1871 Main
Codding Charlotte wid Albert r 50 Belmont av
Coddings Marion P bkkpr 93 Broad h 85 Belmont av
Coderre A Richard (Diana R) carp h 132 Tembey
—Annette C insp AmBCorp r 179 College
—Arthur A (Celina F) foreman CVMfgCo h 82 Marsden
—Arthur N r 43 Harkness av
—Dorothy L pharmacist 1411 Main r (2) 3094 Main
—Eglantine A wid Henry H mach opr 55 Stockbridge h 126 Tembey
—Eva E wid Homer A h 179 College
—Gloria J nurse Mercy Hospital r 82 Marsden
—Henry H died Feb 3 1944 age 39
—Roland G apprentice USA r 82 Marsden
—Romuald D (Lea O) pharmacist 3090 Main h (2) 3094 do
Codoria Frank J (Erstine) in US Navy r 83 Bowdoin
Codraro Anthony S (Helen R) grocer 827-831 Armory h 827 do
—Charles S rem to Palmer
—John (Mary F) cleaner ASCo h 45 Brickett
—John N in US Army r 45 Brickett
—Richard (Dorothy M) mach E Longmeadow h 250 Orange
Cody Clifford S (Gladys C) eng Westinghouse h 1293 Bradley rd
—Elizabeth A wid Nicholas h 115 High
—Mary T steno 1757 Main r 51 Harvard
—Paul N chauf 2110 Main h 51 Essex
—Thomas E slsman 152 Lyman h at SHad Falls
—William F (Bessie) rem to Pittsfield
—see Cota & Cote
Coe Albert M railway mail clk h 27 Massasoit
—Bdg 26-32 Vernon
—Carl W (Marion V) in US Navy r 43 Florentine Gardens
—Carrie E h 120 Harvard
—David C pres-treas David C Coe & Co 26 Vernon h (H) 160 Maple
—David C & Co Inc David C Coe pres-treas merchant tailors 26 Vernon

Hard Chromium Plating THOMAS J. MURRAY *Springfield's Largest Platers* Complete Plating Service
964-966 Main Street - West Springfield DIAL 2-3129

HAMPDEN SAVINGS BANK
INC. 1852
1665 MAIN STREET
MUTUAL - NO STOCKHOLDERS
Club Accounts for CHRISTMAS, VACATIONS, TAXES, Etc.

COE
—Frank S (Lillian B) draftsman AmBCorp h 119 Fenwick
—Fred H (Nellie A) watchman 33 Morris h 234 Carew
—Gerald F (Ernestine) rem to WSpfd
—Gertrude P slswoman 1320 Main r 49 Dawes
—James A (Grace L) emp US Govt Specialized Depot h 49 Dawes
—Louis S (Gertrude H) sexton Faith Congregational Church h 158 Bowles
—Willis G (Fern S) supt CFalls h 101 Abbott
Coelho Ida E linotype opr (310) 1618 Main h at Ludlow
Coen Edward J in US Army r 29 Murray Hill av
—Floy B wid Lawrence J clk CVMfgCo r 5 Ogden IO
—Francis L in US Army r 29 Murray Hill av
—John J (Charlotte D) grinder Westinghouse h 68 Pearl
—Lawrence J died Oct 1 1943 age 41
—Margaret A steno 38 Napier r 29 Murray Hill av
—Mary W clk CFalls r 29 Murray Hill av
—Michael J (Mary E) tire curer USRCo h 29 Murray Hill av
—Samuel E dentist (30-31) 1214 Main h at E Longmeadow
—Walter D in US Army r 29 Murray Hill av
—William B in US Army r 558 Chestnut
Coes Rufus P (Susan) foreman 38 Walter h at Longmeadow
Coessens Elizabeth C clk ASCo r 26 Cambridge
Coffee Robert D chemical eng MCCo r 84 Chestnut IO
Coffer Charles E emp B&M r (6) 15 Congress
—Ernest L in US Army r 619 Union
—John (Lucy) h 619 Union
—Kerttu M wid Beverly C h 482 Newbury
—Lawrence E janitor 1484 Main r 619 Union
—Ralph R presser 917 Main r 619 Union
—Raymond (Olive) in US Navy h 100 Hancock
—Walter K in US Army r 619 Union
—Wilhelmina Mrs elev opr 1694 Main h 122 Essex
Coffey Alice draftsman E Hartford Conn r 40 Rush
—David D (Ella N) mach opr 55 Stockbridge h (5) 306 Dwight st ext
—Elizabeth Mrs r 53 Fullerton IO
—Francis C in US Marines r 51 Marble
—Francis D (Ethel L) mach DMCo h 74 Mandalay rd
—Francis J in US Navy r 74 Mandalay rd
—Hannah tchr Chester r 40 Rush
—James F in US Army r 51 Marble
—Jennie wid Daniel J h 99 Hall
—John A (Mary J) insp B&A h 1026 State
—John A Jr in US Army r 1026 State
—Katherine G died Sept 29 1943 age 68
—Kathryn L Mrs tchr 118 Alden r 210 Albemarle
—Leonard E (Anna E) slsman 31 Hillman h 26 Belvidere
—M Frances student r 40 Rush
—Madalyn I Mrs floorwoman PPCo r (7) 15 Holland
—Marcus (Mildred I) in US Army r 82 Greene
—Mary E Mrs socialwkr (546) 196 Worthington r 40 Rush
—Mary E wid James L h 51 Marble
—Mary J Mrs cafeteriawkr MMLInsCo r 1026 State
—Mary T wid James F r (1) 17 Sumner av
—Mildred I Mrs clk 296 Main r 82 Green
—Nora housewkr 100 Westford av r 34 Greenwood
—Thomas P (Katherine E) mgr 100 Fort Pleasant av h 210 Albemarle
—Timothy J (Helen C) elev opr PPubCo h (A) 55 State
—Walter J (Madalyn I) h (7) 15 Holland
—William H (Mary E) tchr 235 State h 40 Rush
—William H Jr student r 40 Rush
Coffin Milton (Dorothy) in US Navy r 83 St James av
—Norman M (Muriel) fruit buyer 10 Mason h 89 Maryland
—Raymond L h (05) 356 Belmont av
Coffman L Hugh (Mary H) r 41 Fairfield
—Mary H Mrs (The Childhood Shop) 543 Sumner av r 41 Fairfield
Cofsky Arthur J (Margaret B) mech h 362 Page blvd
—Barbara M Mrs filing clk MMLInsCo r 91 Fresno
—Edward (Hazel E) asst foreman E Longmeadow r 362 Page blvd
—James (Barbara M) in US Navy h 91 Fresno
Cogan Harland E (Anna E) custodian PO h (5) 103 Pearl
—Herman R (Frances R) asst mgr 1808 Columbus av h 5 Olmsted dr
Cogans Mary J comptometer opr 38 Walter h at WSpfd
—Walter J (Julia F) ins agt 5th fl 44 Vernon h at WSpfd
Coggins Osma H (Evelyn H) mech 86 Albany h 58 Sycamore
Cogh Alice Mrs supr Union Station h 28 Myrtle
Cognac Joseph J guard 93 Orleans r 82 Vermont
—Ralph J (Anna J) acct US Govt h 92 Girard av
—Raoul A elev opr 1514 Main r 92 Girard av
Cogswell Fred B (Nora M) plant supt Cogswell Mfg Co Inc El Paso h at WSpfd

**COGSWELL MANUFACTURING COMPANY INC THE**
**Lloyd B Cogswell pres-treas screw machine products-metal stampings-tools-special machinery 140 Norman West Springfield Mass ESpfd plant El Paso—See p 862 WSpfd Directory**

Cohan Harris E (Ethel P) slsman (7A) 130 Belmont av h do
—Henry J in US Army r (7A) 130 Belmont av
—L Lester (Shirley L) dentist (503-504) 1537 Main h 2112 Wilbraham rd
—May J wid Benjamin A r 942 State
Cohen A Maurice mech E Longmeadow and (X Bowling Alleys) 20 X Ct r 61 Bronson ter
—Aaron J (Viola) mgr 48 Fisk av h 47 Texel dr
—Aaron L (Helen R) (Springfield Specialty Co) 128 Taylor h 257 Commonwealth av
—Abraham r 44 Copley ter
—Abraham (Barbara C) mach opr MBCo h (6) 96 Marble
—Abraham (Fannie) pres Pepsi-Cola Bottling Co of Springfield Inc 20 Bowdoin ter and treas Tip-Top Beverage Co Inc do h 257 Fort Pleasant av
—Abraham (Minnie) cattle 32 Maryland h do
—Abraham B (Anna S) (A B C Dental Laboratory) (519) 1570 Main h 66 Mill
—Abraham B (Minnie) buyer ASCo h 785 Dickinson
—Alexander S (Anna) barber (212) 1618 Main h 445 Belmont av
—Alfred r 103 Maryland
—Anna r 1109 Dwight
—Anna B nurse Brooklyn NY r 38 Bartlett
—Anna R Mrs mach opr USA r 180 Oakland
—Anna S Mrs mgr 1398 Main r 66 Mill
—Annette H mach opr Chicopee r 11 Webster
—Barney in US Army r 14 Alfred
—Barney (Bessie E) time clk Chicopee h 44 Brookline av
—Benjamin h (225) 2142 Main
—Benjamin (Leah B) in US Army h 79 Oswego
—Benjamin (Leila) cigars 1193 Dwight h 8 Hebron
—Benjamin D (Alice L) tailor 383 Belmont av h 38 Bartlett
—Benjamin J in US Army r 570 Dickinson
—Bernard in US Army r 848 Belmont av
—Bernard H in US Army r 182 Commonwealth av
—Bernice F bkpr 29 Sheffield r 25 Cass
—Bertha Mrs slswoman 1299 Main r 43 Ringgold
—Bessie finisher 1223 Main and drsmkr 99 Jefferson av h do
—Bros (Hyman J and Max I) junk 48 Fisk av
—Celia wid Samuel h 120 Massasoit
—Charles (Dina) junk 54 Church h do
—Daniel in US Army r 21 Elwood dr
—David baker r 34 Hebron
—David in US Army r 8 Massasoit
—David M (Edith W) chauf Holyoke h 24 Montmorenci
—Donald in US Army r 1311 Dwight
—Dora seamstress 1645 Main r 99 Jefferson av
—Dorothy straightener USA r 180 Oakland
—Dorothy Mrs beauty shop 176 Oakland r (5) 367 Belmont av
—Dorothy I clk MMLInsCo r 20 Westernview
—Drymor in US Army r 103 Maryland
—Elizabeth B steno Washington D C r 570 Dickinson
—Elizabeth L instructor Hartford Conn r 97 Lowell
—Elliott slsman 711 Dwight r 102 Melha av
—Ellis r (6) 70 Grenada ter
—Emanuel (Sally) rem to Worcester
—Esther r 8 Massasoit
—Ethel A bkkpr 711 Dwight r 102 Melha av
—Evelyn clk 42 Emery r 97 Belle
—Flora R nurse 10 Tinkham rd r do
—Florence Mrs h 5 Crystal av
—Florence R nurse NY r 570 Dickinson
—Frances F Mrs sec F L Roberts & Co Inc 229 Albany r inq do
—Frances R typist USA h at Holyoke
—Frederick R (Mary) (Sam's Package Store) 935 Worthington h 10 Scott
—George in US Army r 25 Cass
—George (Evelyn) pres City Leather Co Inc 345 Worthington h 61 Forest Park av
—Gertrude clk 168 Birnie av r 44 Hebron
—Gloria R Mrs colorist 93 State r 62 Draper
—Gwendolyn clk B-DCBCo r 44 Hebron
—Hannah M Mrs clk Standard Paper & Merchandise Co 128 Liberty h at Longmeadow
—Harry r 99 Jefferson av
—Harry r 64 Church
—Harry (Anna) (X Bowling Alleys) 20 X ct h 61 Bronson ter
—Harry (Olive E) slsman h (8) 100 Ashley
—Harry J (Martha) grocer 17-19 Pomona h 796 Belmont av
—Harry L (Virginia A) in US Navy r 93 College
—Harry M (Rose N) (Springfield Hay Grain & Coal Co) 711 Dwight h 102 Melha av
—Helen D steno (813) 145 State h at Hartford Conn
—Henry (Augusta S) checker USA h 11 Webster

COHEN
—Herbert (Sarah) mach adjuster Holyoke h (5) 95 Oswego
—Hilda R tchr 309 Central r 33 Mountainview
—Hunter in US Army r 89 Forest Park av
—Hyman H (Dora) cattle 25 Cass h do
—Hyman J (Anna N) (Cohen Bros) 48 Fisk av h 25 Marengo pk
—Ida Mrs h 24 Tracy
—Ida Mrs grocer 1379 Dwight r 99 Jefferson av
—Ida R wid David h 34 Hebron
—Irving (Bella) cutter 367 Worthington h 40 Woodside ter
—Irving M (Sylvia H) lwyr (41) 1214 Main h (2A) 130 Belmont av
—Isaac mach PM&GCo r 78 Orchard
—Isaac (Yetta) produce 1230 Dwight h 14 Alfred
—Israel R in US Army r 78 Orchard
—Jack (Bertha) mgr 784 State h 9 Texel dr
—Jack B (Celia A) sec WSpfd h 40 Forest Park av
—Jennie R wid Henry h 1311 Dwight
—Joseph in US Army r 97 Lowell
—Joseph (Elizabeth R) cutter Chicopee h 126 Draper
—Julius r 8 Hebron
—Julius (Jennie E) mach opr Westinghouse h 619 Plainfield
—Justin lwyr (544) 31 Elm r 236 Locust
—Katherine comptometer opr 294 Plainfield r 229 Chapin ter
—Lena wid Eli r 11 Jefferson av
—Lena wid Philip h 102 Belle
—Leon H (Anne S) rem to Virginia
—Leonard A in US Army r 60 Commonwealth av
—Lester r 25 Cass
—Lewis (Helen) meat cutter 805 Liberty h 57 Narragansett
—Lillian steno Chicopee r 182 Commonwealth av
—Louis (Anna) peddler h 97 Lowell
—Louis (Anna) punch press opr B-DCBCo h (5) 64 Osgood
—Louis (Eva) peddler h 11 Hebron
—Louis (Fannie) autos 595 Main h 21 Elwood dr
—Louis (Mary) chauf 474 Columbus av h 44 Hebron
—Louis (Yetta) peddler h 8 Massasoit
—Louis B (Henrietta L) foreman 33 Morris h 40 Draper
—Louis H (Mildred A) lwyr (216-217-218) 115 State h 55 Somerset
—Louis N peddler r 1757 Main
—M Rose wid Hyman h 182 Commonwealth av
—Madylene S assembler 4 Birnie av r 97 Lowell
—Marian student r 257 Fort Pleasant av
—Marvin (Shirley) in US Army r 11 Webster
—Mary r 9 Colfax
—Mary wid Louis h 125 Franklin
—Max mach opr Westinghouse r 182 Commonwealth av
—Max (Daisy) dry goods Chicopee h 303 Chapin ter
—Max (Ida) mason h 99 Jefferson av
—Max (Ida) h 251 Marvin
—Max A (Rose) peddler h 144 Franklin
—Max I (Sophie) (Cohen Bros) 48 Fisk av h at Longmeadow
—Max N waiter Highland Hotel h 78 Orchard
—Melfred in US Navy r 21 Elwood dr
—Meyer (Dora) (Acme Junk Shop) 137 Sharon r inq do
—Meyer W (Gertrude) veterinarian in charge Bureau of Animal Industries Main h 89 Forest Park av
—Milton in US Navy r 257 Fort Pleasant av
—Milton A (Charlotte) in US Army r 244 Sumner av
—Minnie Mrs slswoman 1273 Main r 785 Dickinson
—Minnie wid Samuel h 97 Belle
—Mollie M wid Morris h 103 Maryland
—Morris r 99 Jefferson av
—Morris huckster r 14 Alfred
—Morris r 44 Copley ter
—Morris (Dora) tailor 743 Main h 60 Commonwealth av
—Morris (Fannie) mgr 61 Franklin h 117 Carver
—Morris (Sadie) carp h 229 Chapin ter
—Morris A (Bessie E) pres-treas United Used Plumbing and Heating Supply Co Inc 614 Dwight h 33 Mountain View
—Morris E (Sadie) pres-treas Chapin Grocery Specialties Co Inc 158 Lyman h 102 Springfield
—Morris H (Pauline J) chauf 2575 Main h 44 Biltmore
—Muriel R r 5 Crystal av
—Myer (Charlotte) mens furnishings 1247 Main h 73 Maryland
—Nathan h (1) 925 Worthington
—Nathan (Bessie) mgr 868 Main h 36 Belmont av
—Nathan (Clara) guard VNCo h 46 Linden
—Nathan (Mildred) whol diamonds and (Springfield Jewelry & Loan Co) (206) 1618 Main h 848 Belmont av
—Nellie K wid Benjamin A h 20 Westernview
—Nettie Mrs clk 9 Broadway r 24 Sumner av
—Norman in US Army r 8 Hebron
—Paul in US Army r 445 Belmont av
—Philip in US Army r 78 Beaumont

WESTERN MASSACHUSETTS ELECTRIC CO. *In the Home - - In the Factory*
73 State Street TEL. 4-8211 Springfield, Mass. *Good Lighting* IS *Important*

FIELD, EDDY & BULKLEY
1200 MAIN STREET PHONE 4-1112
SPRINGFIELD FIRE and MARINE
LOCAL AGENTS

COHEN
—Philip B clk 1320 Main r 97 Lowell
—Philip J in US Army r 40 Westernview
—R Leon in US Army r 61 Bronson ter
—Ralph M (Edna H) mach USRCo r (5) 7 Lillian
—Raymond I in US Army r 102 Melha av
—Rebecca wid Meyer r 44 Brookline av
—Rhoda slswoman 2018 Main r 85 Jefferson av
—Rhoda G steno 2d fl 9 Market r 40 Draper
—Richard asst mgr 1614 Main r 445 Belmont av
—Robert B slsman Holyoke r 97 Belle
—Robert E in US Army r 53 Texel dr
—Rose wid Joseph h 236 Locust
—Ruth rem to Mississippi
—Ruth J married George M Siegel
—Sam (Shirley F) in US Army r 265 Carew
—Samuel died Feb 11 1944 age 61
—Samuel (Bessie E) dentist (200) 1490 Main h 40 Westernview
—Samuel (Celia) pressman PPubCo h 254 Franklin
—Samuel (Celia) with Cohen Bros 48 Fisk av h 53 Bronson ter
—Samuel (Lena) (Sam's Package Store) 935 Worthington h 570 Dickinson
—Samuel A (Cecile) (United Specialty Co) 295 Lexington h do
—Samuel H (Rosalie L) pres-treas Tobo Cloths Inc 117 Liberty h 63 Eckington
—Samuel J (Lena R) pres Industrial Manufacturing Co Inc 48 Hampden h 66 W Alvord
—Samuel S (Jeannette T) real est 141 Woodside ter h do
—Saul in US Army r 254 Franklin
—Shirley slswoman 1373 Main r 117 Carver
—Shirley B clk 1890 Main r 144 Franklin
—Sidney in US Army r 182 Commonwealth av
—Solomon in US Army r 34 Hebron
—Stanford (Gloria R) in US Army r 62 Draper
—Sylvia F clk USA r 14 Jenks
—Thelma R fur executive 1421 Main r 24 Sumner av
—Tillie wid Israel h 558 Chestnut
—Walter M mdse mgr 1330 Main r 66 W Alvord
—William (Anna R) grinder USA h 180 Oakland
—William (Ida) clk 1320 Main h (3) 39 Kenwood ter
—William H (Nettie) mgr 9 Broadway h 24 Sumner av
—see Cowan and Cohn
Cohn Anna wid Morris h 26 Eagle
—Arthur E (Lillian I) (Guarantee Typewriter Exchange) and (Typewriter Inspection Company) 138 State h 66 Leyfred ter
—Carl J in US Army r 23 Grosvenor
—Elizabeth R h 23 Grosvenor
—Frederic (Esther B) lwyr (410-411) 1421 Main h 53 Texel dr
—Frederick M (Susan R) toolmkr 55 Stockbridge h 24 Rochelle
—Gertrude G slswoman 1621 Main r 23 Grosvenor
—Goldie G slswoman 1621 Main r 23 Grosvenor
—Herbert M in US Army r 53 Texel dr
—Hyman (Mildred H) cigars 1024 Main h 104 Oswego
—Irwin V acct Dept of Public Welfare r 23 Grosvenor
—Louis H (Springfield Salvage Co) (314) 1562 Main r Hotel Charles
—Pauline wid Abraham h 42 Sumner ter
—Robert L clk 1024 Main r 104 Oswego
Coit Elizabeth W wid Arthur W h 127 Spring
—Roberta G h (4) 264 Pearl
Coiteux Isabelle J clk (35) City Hall r 65 Rittenhouse ter
—L Philip in US Army r 65 Rittenhouse ter
—Leon M (Helene) h 65 Rittenhouse ter
Cokkinias Angeline B r 192 Dickinson
—Anthoula steno 95 State r 326 Liberty
—Barbara C dental asst 1618 Main r 30 Alvin
—Costas D (Pauline C) mgr 881 Carew h 30 Alvin
—Diamond P steno MCCo r 326 Liberty
—Dmitrios in US Army r 326 Liberty ter
—Estelle S calculating mach opr r 192 Dickinson
—George in US Army r 326 Liberty
—George N h 192 Dickinson
—James N (Stella J) conf 407 Chestnut h 24 Sherbrooke
—Nestor in US Navy r 326 Liberty
—Nicholas in US Merchant Marine r 24 Sherbrooke
—Panos D (Elterbe) emp 132 Birnie av h 326 Liberty
—Pauline C Mrs conf 881 Carew r 30 Alvin
Cokotis Thomas (Bessie T) chef Westinghouse h 58 Linden
Cola Alfred H (Olga A) dentist (407) 1562 Main h 19 Avon pl
Colabattista Enrico guard Pittsfield r (22-23) 1123 Main
Colabello Celia A seamstress 1365 Main r 44 Palmer av
—Domenica A wid Giovanni r 44 Palmer av
—Sebastiano V cleaner CFalls h 44 Palmer av
Colaneri Benigno (Marietta) (Marchese & Colaneri) 28 Maple h 205 Oakland
Colapietro Anthony J (Elsie B) h 38 Rutledge av

CALAPIETRO
—Anthony L (Josephine M) clk 878 Main h 33 Lebanon
—Armando A in US Army r 29 Wendell pl
—Beatrice M bkkpr Holyoke r 29 Mansfield
—Esther A bkkpr 878 Main r 29 Wendell pl
—Leon (Estella N) (Windsor Locks Macaroni Mfg Co) 878 Main h 29 Wendell pl
—Louise M mach opr (601) 33 Lyman r 29 Mansfield
—Margaret R priv sec (14) 1242 Main r 29 Wendell pl
—Pasquale (Grazia) conf 507 Main h 38 Rutledge av
—Theresa R trimer ASCo r 29 Wendell pl
—Vincenzo (Grace) emp (910) 1387 Main h 29 Mansfield
—Vito N (Agnes C) mach AmBCorp r 38 Rutledge av
Colapinto Peter (Beatrice) cutter 93 Orleans h 16 Tyler
Colbert Charles dishwasher 123 Broadway r 2158 Main
—Gussie M emp USRCo r 44 Greenwood
—Harold J (Ebba T) chauf 1886 Columbus av h (10) 28 Oswego
—John F (Rita J) clk 2108 Columbus av h 52 Bay
—Margaret J h 5 Butler
—Mary G Mrs h 71 Alden
—Patrick J plumber 131 Hastings h do
—Rita J bkkpr 45 Warwick r 52 Bay
—Virginia M r 131 Hastings
—William P r 5 Butler
Colburn Avis C r 17 Maynard
—Dorrance A (Catherine F) repr CFalls h 28 McKnight
—Fred W h 77 Biltmore
—Grace J r (7) 31 Summit
—Harry S guard MMLInsCo h (7) 31 Summit
—Jennie r 43 Sargeant
—Lucille R timekpr G&BMfgCo r 5 Oak
—Lucy Russell Mrs bkkpr 124 State h 2061 Wilbraham rd
—Margaret A Mrs clk 53 Hillman h at WSpfd
—Mary wid Philmore H slswoman r 61 Orlando
—Richard W (Doris E) toolmkr USA h 57 Biltmore
—Robert A (Marion G) rem to Brockton
—William A (Janet A) millwright Westinghouse r 77 Biltmore
—see Coburn
Colby Augusta tchr 415 State r (8) 90 Westminster
—Bernard A (Gladys W) pres Federal Intermediate Credit Bank 310 State h at Longmeadow
—Clarence (Sstella) bartender 16 Sanford r 38 7th
—David (Grace B) r 81 Clifton av
—David A baggage porter B&A r 2167 Main
—Dorothy M waitress S College r 420 Eastern av
—Edwin T (Ruth M) dental technician 337 Worthington h 119 Westford cir
—Eileen emp 93 Orleans r 420 Eastern av
—Elizabeth G steno 1295 State h at E Longmeadow
—Frederick in US Army r 2167 Main
—George mach opr PM&GCo r 52 7th
—George W (Gertrude M) emp 171 Maple h 163 Johnson
—Harold A clk 54 Walnut r 5 Oak
—Harold E (Ethel E) emp city h 180 Northampton av
—John A in US Navy r 62 Catharine
—John F Insurance Agency (Dominique J Martin) (47) 1323 Main
—Myrtie M wid Raymond H emp 35 Eastern av h 420 do
—Peter W (Beatrice E) rem to NY
—Phyllis M married Alem Smith rem to Mt Vernon N Y
—Raymond C (Mary M) emp USA h 80 Patton
—Raymond H Jr (Eleanor L) dental technician 337 Worthington h 357 Oakland
—Rita J T wid John F h 805 White
—Warren D in US Army r 420 Eastern av
Colcord Chesley B (Avis E) stock chaser E Hartford Conn h 52 Thompson
—Dell L wid Harvey r 20 Springfield
—Kenneth G (A Chesley) instructor Hartford Conn h 52 Thompson
—Orpha M wid Carl O r 72 Pheland av
Cole Arlene H cafeteria asst 365 State r 52 Ashley
—Austin H (Hazel C) insp 95 State r 34 Wareham
—C B asst treas B H Spinney Co 62 Hampden h at WSpfd
—Catherine P wid Daniel r (7) 87 James
—Charles L (Annie E) janitor 51 Homer h 103 Middlesex
—Charles K (Ruth E) guard USA h 97 Bowles
—Clarence A (Irene E) mach emp 70 Leete h 66 Fort Pleasant av
—Clifton W in US Army r 23 Chilson
—Daniel P h 275 Union
—Donald F (Thelma A) in US Navy h (1) 17 Pasadena
—Donald S (Annie L) oiler USA h 5 Randall pl
—Dorothy W clk Hartford Conn r 5 Randall pl
—Edward J (Ethel G) foreman IMCo h 27 Dawson

COLE
—Edwin J (Mildred E) shipping clk MCCo h 114 Hampden IO
—Elizabeth mach opr Ludlow r 587 Union
—Ellen M timekpr AmBCorp r 103 Middlesex
—Emma Mrs r 1009 Berkshire av IO
—Estelle P wid Samuel R tchr 35 Eastern av h 133 Florida
—Ethyl J clk VNCo r 68 Sylvan
—F Mabel bkkpr 1423 Main h 16 Mattoon
—Fannie I wid Charles A h 369 Newbury
—Frank A mgr 394 Liberty h at Granby
—Frank J trucking 394 Liberty h at Boston
—Frederick J in US Army r 1608 Carew
—Gladys B clk WSpfd r 5 Randall pl
—Gladys W steno MMLInsCo h 37 Lexington
—Guy J (Ella M) slsman 180 Lyman h 23 Chilson
—Harold B (Beatrice) foreman Chicopee r 334 St James av
—Hazel C Mrs tchr music 34 Wareham r do
—Helen J clk MMLInsCo r 5 Randall pl
—Hubert M (Elizabeth M) relay insp WMassElecCo h 1608 Carew
—Jean H waitress 1478 Main h at CFalls
—John C (Eva M) h 372 St James av
—Joseph A (Mary) emp city h 143 Essex
—King D (Gertrude) sand blaster CVMfgCo h 19 Lombard
—Leslie T r 240 Washington blvd
—Lewis H (Elsie B) supv Hartford Conn h 9 Keith
—Lucy B r 275 Union
—Madison B (Marjorie J) traffic mgr TelCo h 20 Powell av
—Mabel F bkkpr 1423 Main r 16 Mattoon
—Margaret A nurse 97 Bowles r do
—Maye C accounting clk Federal Land Bank of Spfd h (7) 87 James
—Merton H (Doris M) insp Chicopee h 66 Jardine
—Mildred K Mrs h 43 Kenyon
—Myrtle E bkkpr 421 St James av h 427 Bay
—Raymond L (Grace M) mach opr 4 Birnie av h at Chicopee
—Shirley F Mrs r 91 Orange
—Susan emp 201 Maple r do
—Verne S in US Army r 23 Chilson
—Wilbur clk (226) 1694 Main h at Three Rivers
—William h 43 Park
—William E r 56 Montrose
—see Coles Cowles and Cowl
Colello Celia r 34 Beech
Coleman Anna D Mrs h 184 Monrovia
—Betty D steno E Longmeadow r 33 Derryfield av
—Charles r 9 Bliss
—Charles H emp MCCo r 288 Quincy
—Charles H (Leah B) guard MCCo h 16 Beacon
—Edward T (Esther C) policeman h 34 Harriet
—Edwin B (Charlotte M) copy reader 32 Cypress h 33 Derryfield av
—Edwin B Jr in US Army r 33 Derryfield av
—Esther socialwkr (602) 145 State h 9 Federal ct
—Ethel R tchr 479 Chestnut h at Chicopee
—Francis H (Lucena C) emp city h 204 Pearl
—Frank L insp Bureau of Animal Industry h 3130 Main
—George B (Jessie G) custodian Spfd Institution for Savings h 82 Dorset
—George J (Irene M) dispatcher NYNH&H h 1698 Dwight
—George L r 82 Dorset
—Harold in US Army r 223 High
—Harriet M wid James E r 15 Keith
—Helen L clk WSpfd r 223 High
—James A (Alice M) tin plater Westinghouse h 223 High
—James F foreman USRCo h 29 Wilmont
—James F Mrs (Irene M) died Sept 1 1943 age 50
—Jennie wid Henry W h (18) 162 Walnut
—John (Anna M) mach E Longmeadow h 519 State
—John C car insp B&M r 39 Monroe
—Lucena C Mrs steno WMassElecCo r 204 Pearl
—Margaret H steno G&BMfgCo h (23) 97 Spring
—Marion P Mrs tchr 1300 State h Undine cir n Stapleton rd
—Marjorie A Mrs mach emp 55 Stockbridge r 51 Oswego
—Mary E wid Charles H died Sept 26 1943 age 72
—Michael freight handler B&A r 41 Mattoon
—Michael L r 9 Mattoon
—Richard (Ora M) janitor Westinghouse h 703 Union
—Rose Mrs h 500 Worthington
—Ruth L comptometer opr AmBCorp r 36 Melbourne
—Sidney J r 154 Quincy
—Thomas F r 9 Mattoon
—Timothy F h 57 Huntington
—William H (Evelyn B) insp E Longmeadow h 36 Melbourne
—William H Jr clk Washington D C r 36 Melbourne
Coles Alphonso V (Marion S) in US Army h 19 Merrick av
—Arthur F dentist Westfield h 29 Parkwood
—George W acct emp (600) 293 Bridge r 70 Chestnut
—Marion elev opr Spfd Nat Bank r 19 Merrick av
—see Cole and Cowles

Diamonds
Jewelry
M. J. KITTREDGE, Inc.
1354 Main Street
Silverware
Watches

"Better be Safe than Sorry" INSURE WITH
GOLDTHWAITE, PRESTON AND OLMSTEAD, INC. ALL FORMS OF INSURANCE and BONDS

Colesano Frank (Josephine M) barber W Spfd h 13 Clayton
Coley William E (Katherine E M) asst Scout Executive (710) 145 State h 37 McKnight
Colgrove Ina M wid George H h 221 Eddy
Colitti Joseph A (Aurore B) (Joseph's) 1821 Main h 278 Chapin ter
—N Elvira steno 1419 Main r 278 Chapin ter
Collacchi Ernest (Mary A) cook 1414 Main h 32 Pearl st pl
College Annex (William J Tremper) conf 187 Alden
—Barber Shop (Carmelo S Scordino and Philip Marafioti) 184 Eastern av
—Cleaners & Tailors (Harry Rosenbloom) 134 State and 14-16 Catharine

**COLLEGE CLOTHES SHOP**
**(L Samuel Silverman) men's furnishings and clothiers 208 Walnut—See p 65**

—Filling Station (Peter Thomas) 1014 State
Collenberg William G (Florence R) clk MMLInsCo h 36 Mandalay rd
Colles Harry maintenanceman 584 Wilbraham rd r do
Collester G L & Son (George L and Robert L Collester) real est and ins 549 State
—George L (Alice H) (G L Collester & Son) and sec Springfield Poultry Club 549 State h 75 Buckingham
—George W in US Army r 75 Buckingham
—Mary L r 75 Buckingham
—Robert L (Verba E) (G L Collester & Son) 549 State h 35 Terrence
Collett Walter (Edna) emp SGLCo r 58 7th
Collette Albert H (Lorraine A) in US Army h 51 Clayton
—Albert P (Florence M) vaultmkr 62 Belle h 37 Chapel
—Clarinda M wid William J h 36 Ladd
—Jeannette M married Robert F Wynne
—John A (Theresa H) painter MMLInsCo h 94 Shattuck
—Louis J (Marie L) mach AmBCorp h (8) 5 Piney pl
—Theodore H (Elizabeth E) foreman AmBCorp h 70 Alexander
—William J (Mary) h (3) 37 Elmwood
Colley Nettie M wid Hazen E r 18 Montpelier
—Thelma E h 18 Montpelier
Colli Alice L hairdresser 1477 Main h at N Agawam
Collier Arthur E (Eileen K) lithographer BBNCo h 50 Brickett
—Catherine D Mrs h (8) 74 Boylston
—David I (Mary) slsman 170 Lyman h 36 Shawmut
—Eva B wid Anson I emp 66 Lake dr IO r do
—Frederick W died Oct 17 1943 age 73
—LeRoy I acct emp 4th fl 1252 Main h at Longmeadow
—Mary L wid Frederick W h 28 Dorchester
—Nellie E Mrs r 69 Bowdoin
—Ruth M wid Harrison G h 42 McKnight
—Thauncley h 38 Auburn
—Thuncley Jr in US Army r (8) 74 Boylston
Colligan Ann M slswoman 1528 Main r 237 Tyler
—Annie wid Thomas M h 237 Tyler
—Thomas M died Jan 30 1944 age 78
—Veronica B mach opr SETCo r 237 Tyler
Collin Wilfred chauf 394 Liberty h at Feeding Hills
Collin's Tavern (James L Bresnahan) rest 236 Worthington
Collina Adolph A (Emma A) grocer 248 Plainfield h 246 do
—Alexander stock digger Agawam r 978 Liberty
—Alfonso (Collina & Sons) 283 Taylor h do
—Alfred r 258 Worthington
—Armand C (Eva M) mach opr Westinghouse h 978 Liberty
—Celsa P mach opr 369 Worthington r 246 Plainfield
—Frank R (Stella) (Collina & Sons) 283 Taylor and US Navy h 23 Coomes
—John H (Eleanor M) (Collina & Sons) 283 Taylor and trucking 189 Roosevelt av h do
—Leon (Collina & Sons) 283 Taylor r do
—William J (Louise A) clk Westinghouse h 1446 Carew
—& Sons (Leon Alfonso Frank R and John H Collina) trucking 283 Taylor
Collinas Raymond A (Lucille M) stock clk AmBCorp h 87 Belle
Collinge Everett R (Marguerite C) ins adjuster 17 Westford cir h do
Collings Albert (Sarah E) painter 165 Oak Grove av h do
—Albert Jr (Ina A) painter emp 165 Oak Grove av h 62 Kenyon
—Amy F married Norman F Dodwell
—Ernest E (Pauline F) chauf USA h 66 Hunter pl
—Evelyn priv sec 1562 Main r 573 State
—Sarah E Mrs with Christian Science War Relief 25 Harrison av r 165 Oak Grove av
Collington Mabel V wid Claude T h 62 Westminster
Collins Abbelia F wid Timothy J h 90 Revere
—Albert C in US Army r 93½ Bond
—Alice M mach opr USEnvCo r 126 Greenwood
—Alice M wid Joseph A restwkr E Longmeadow h 116 Revere

COLLINS
—Anna C slswoman (201) 340 Bridge h 23 Lowell
—Anna G wid John J v pres The Collins Electric Co Inc 211 Worthington h 131 Magnolia ter
—Anna L P h (2) 192 Central
—Anna M tchr Stafford Springs Conn r 1017 Roosevelt av
—Annie r 85 Prospect
—Annie A wid Dennis P h 14 Bryant
—Barbara C wid George P h 74 Gillette av
—Bess W wid George A h 84 Oak IO
—Bradford R (Mabel F) in US Marines h 14 Buckingham
—Carl A (Alice A) supv 55 Stockbridge h 131 Tembey
—Catherine A interior decorator 79 Everett h do
—Catherine E wid Thomas P r 72 Pearl
—Catherine L clk 140 Lyman r 55 Mass av
—Catherine L wid Edward W h 55 Mass av
—Catherine M clk 144 Chestnut h (6) 253 Union
—Catherine R priv sec AmBCorp r 45 Oak Grove av
—Charles E (Julia M) (Al's Barber Shop) 27 St James blvd and builder 1577 Carew h do
—Charles F (Gertrude L) mgr W Spfd h 1245 Bradley rd
—Charles M (Elizabeth M) opr SVOilCo h 72 Corona
—Christine Mrs r 294 Oakland
—Christopher F (Dorothy D) railway mail clk h 56 Sioux av
—Clayton D in US Navy r 116 Revere
—Cora M emp 40 Gordon r do
—Daniel F in US Army r 69 Wilmont
—Daniel J (Bertha M) mail clk PO h 53 Somerset
—Douglas C in US Navy r 1245 Bradley rd
—E F & Sons (Harris E and J Franklin Collins) mill waste 170 Lyman
—Edgar L mail sorter B&A r 58 Palmer av
—Edith A wid Charles V r 20 Palm
—Edith L h (1) 685 State
—Edward emp 2130 Main r 49 Holyoke
—Edward woodwkr 86 Greenwood r 33 Plymouth
—Edward T (Elizabeth M) lwyr (418) 31 Elm and lwyr and clk of district court of Spfd 208 Broadway h 42 Sumner ter
—Edward W expediter CVMfgCo r 55 MassAv
—Edwin F (Phyllis P) emp 170 Lyman h at Longmeadow
—Edwina cashier 1621 Main r 517 Armory
—Eleanor M clk 310 State r 55 Mass av
—Eleanor W in WAVES r 146 Mill

**COLLINS ELECTRIC CO INC THE**
**William P Collins pres-treas Mrs Anna G Collins v pres Edward T Collins clk electrical contractors electrical supplies radios and household appliances 211 Worthington**

—Elizabeth K h 36 Montrose
—Elizabeth M packer AmBCorp r 2934 Main
—Ellen B Mrs tchr music 62 Everett r do
—Ellen J wid Timothy J h 174 Fort Pleasant av
—Emil J (Clara M) foreman AmBCorp h (2) 726 Main
—Ernest L (Marie E) office mgr 95 Liberty h 93 Wilbraham rd
—Ethel r 1871 Main
—Evelyn G Mrs buyer 1320 Main r 340 Chapin ter
—Florence clk TelCo r 307 Wilbraham rd
—Frances T steno Union Trust Co 1351 Main h at Holyoke
—Francis A mach opr E Longmeadow r 116 Revere
—Francis C (Florence V) millwright MCCo h 72 Marsden
—Francis C J (Josephine A) civil eng (410) 36 Court h 31 Hartford ter
—Francis J clk AmBCorp r 57 Everett
—Francis J (Bernice A) elec G&BMfgCo h 172 Centre IO
—Francis M (Elizabeth C) wage and hour insp 436 Dwight h (4) 80 Spring
—George J (Katherine E) maintenanceman W Spfd r 15 Lexington
—George L (Dorothy M) chief dispatcher E Longmeadow h (3) 25 White
—Gerald in US Army r 670 Carew
—Gilbert E (Lois E) (The Health Shoe Service) (407) 293 Bridge h 541 White
—Grace A wid John M h (8) 31 Hancock
—Hannah W wid Albert B r 46 Dunmoreland
—Harold E in US Army r 1577 Carew
—Harold P (Helen B) clk Union Trust Co h 483 White
—Harris E (Ella B) (E F Collins & Sons) and pres One Seventy Lyman Street Inc 170 Lyman h 146 Mill
—Harris E Jr in US Army r 146 Mill
—Helen wid William emp 220 State h 359 Belmont av
—Helen C wid F Joseph r 57 Everett
—Helen G tel opr TelCo r 36 Montrose
—Helen M tel opr 152 Lyman r 658 Liberty
—Helen M tchr 972 Carew h 670 do
—Helen M clk 132 Birnie av r 55 MassAv
—Helen T clk 1496 Main r 23 Lowell

**COLLINS HELENA M**
**letter shop and mgr The Price & Lee Co 2d fl Chamber of Commerce Bdg 134 Chestnut r 45 Oak Grove av**

—Howard A (Thelma A) adv 483 White h do
—Howard J (Edna S) treas Hampden Savings Bank 1665 Main h 596 Alden
—Howard T student r 596 Alden
—J Franklin (Genevieve R) (E F Collins & Sons) and treas One Seventy Lyman Street Inc 170 Lyman h 86 Atwater ter
—James in US Marines r (6) 260 Pearl
—James elec USA r 126 r 126 Greenwood
—James (Katheryn) mach opr h 48 Grover
—James (Mary) in US Army h 276 Armory
—James A in US Navy r 670 Carew
—James H slsman r 36 Maple
—James J (Anna M) sergt police h 5 Lathrop
—James J (Mary A) telegraph opr B&A h 58 Palmer av
—James R grinder IMCo r 36 Montrose
—James S emp B&A r 2000 Main
—Jean E musician r 69 Appleton
—Jeannette L housekpr r 24 Greenacre sq
—Jeremiah F (Gertrude H) ins adjuster 3d fl 1200 Main h 6 Maplewood ter
—Jessie A (Lurene C) in US Army r 42 Richelieu
—John E in US Navy r (8) 31 Hancock
—John E socialwkr State r 36 Longfellow ter
—John F (Beatrice M) in US Army r 40 Webster
—John F (Lucy E) benchwkr USA h (1A) 111 Spring
—John F (Nova H) meter reader SGLCo h 291 Cooley
—John F Jr in US Army r 291 Cooley
—John H (Yola A) foreman AmBCorp h 78 Superior av IO
—John J sign painter r 23 Lowell
—John J gen contr 658 Liberty r do
—John J (Mary M) elec emp 211 Worthington h 7 Noel
—John J (Sarah A) h 307 Wilbraham rd
—John M (Olive B) pres-treas Moore Drop Forging Co 38 Walter h at Suffield Conn
—John McP (Mary-Louise) in US Army r 144 Harvard
—John P h 1017 Roosevelt av
—John S (Rose H) gagechecker USA h at W Spfd
—Joseph J (Mary M) switchman 283 Worthington h at W Spfd
—Joseph W (Georgiana D) mach BMTCo h 58 Linden
—Julia A wid James J r 632 Armory
—Katherine r 116 Larkspur
—Katherine h off Monsanto av IO
—Kathryn L Mrs nurse off Bircham c Monsanto av IO h do
—Lauray R insp MDFCo r 2934 Main
—Lenora rem to Manchester Vt
—Lester in US Army r 9 Dale
—Lillian A wid Edward F emp CVMfgCo r 190 Hampden IO
—Llewellyn P (Grace N) benchwkr E Longmeadow h 156 Hampshire IO
—Lorenzo chauf PM&GCo r 54 Plainfield
—Loretta emp AMBCorp r 80 Northampton av
—Lurene C Mrs bus girl 266 Bridge r 42 Richelieu
—Lydora D wid James N nurse MCCo h (6) 260 Pearl
—Mabel E steno USEnvCo r 307 Wilbraham rd
—Mabel F Mrs (Bradfords Karmelkorn Shop) 1220 Main r 14 Buckingham
—Mabel M benchwkr 4 Birnie av h at W Spfd
—Mae M bkkpr Chicopee r 144 Catharine
—Margaret wid John J h 658 Liberty
—Marion Mrs h 27 Congress
—Marion C priv sec 1503 Main r 1017 Roosevelt av
—Martin B v pres-sls mgr Blair Mfg Co 312 Birnie av h at Suffield Conn
—Martin E (Anna L) emp VNCo h 53 Wilbraham av
—Mary A drill press opr USA r 117 Everett
—Mary C office sec (215-217-219) 121 Chestnut r 69 Wilmont
—Mary F steno 1477 Main h at WSpfd
—Mary J wid Frederick H h (8) 46 Warriner av
—Mary M wid Patrick J h 25 Portland
—Maurice D R lwyr (719-722) 1387 Main r 14 Bryant
—Michael slsman r 176 Maple
—Michael B (Margaret) mach VNCo h 23 Algonquin
—Michael J pipefitter USA r 844 Carew
—Michael P (Virginia C) in US Army r 126 W Alvord
—Miriam J principal clk (28) 36 Court h 62 Edwards
—Muriel A steno Washington DC r 57 Everett
—Myra L h 19 Autumn
—Patrick J (Hannah F) brass molder CVMfgCo h 517 Armory
—Paul E (Marie M) expediter CVMfgCo and adv solicitor S Union h 285 Dickinson
—Philip E in US Army r 131 Magnolia ter
—Phyllis E priv sec Greenfield r (6) 260 Pearl
—Preston W (Grace C) emp 211 Worthington h 69 Appleton
—R John emp B&A r 24 Clinton

REAL ESTATE RENTALS APPRAISALS
A. C. WHITE, JR., REALTOR
293 Bridge Street Telephone 2-5109
INSURANCE PROPERTY MANAGEMENT

FORBES & WALLACE . . SHOPPING CENTER FOR WESTERN NEW ENGLAND

—Raymond C (Ethel J) elec emp 198 Chestnut h 20 Palm
—Raymond E emp AmBCorp r 62 Edwards
—Raymond E (Marie L) (Collins & Smith Welding Co) 185 Union h 93 Park
—Raymond J (Evelyn G) in US Navy h 340 Chapin ter
—Robert F (Laura A) chauf city h 99 Commonwealth av
—Robert J in US Army r 131 Magnolia ter
—Robert W (Marcell R) rem to Michigan
—Rose r 1827 Main
—Ruby L mach opr USRCo h (8-10-11) 1123 Main
—Russell J (Rita) reporter 32 Cypress h at WSpfd
—Stephen J (Mary E) office mgr 348 Worthington h 15 Hyde av
—Teresa F bkkpr 120 Oakland r 26 Montrose
—Thomas (Catherine A) mech 71 Colton h 117 Everett
—Thomas F (Margaret T) heat treater 296 Columbus av h 137 Butler
—Thomas J (Doris R) lwyr and associate justice District Court (719-722) 1387 Main h at Longmeadow
—Thomas J (Ellen B) foreman USA h 62 Everett
—Thomas J (Irene P) h 39 Pershing ter
—Thomas P (Priscilla L) in US Navy r 117 Everett
—Thomas T in US Army r 55 MassAv
—Timothy J (Ella V) h 69 Wilmont
—Timothy J (Nellie) h 36 Longfellow ter
—Timothy L contr 658 Liberty r do
—Virginia C Mrs clk MMLInsCo r 126 W Alvord
—Walter P (Mary A) brakeman B&A r 74 Gillette av
—Warren D (Marcella L) mach opr USA h 27 Schley
—Webster E (Louise B) slsman 170 Lyman and auto parking 68 Chestnut r 55 do
—William (Mary C) emp 73 Worthington h (5) 29 Arch
—William A in US Navy r 42 Rockland
—William A died Mar 5 1944 age 64
—William C in US Army r 36 Longfellow ter
—William E sub clk PO r 291 Cooley
—William F (Mary) weaver h 126 Greenwood
—William H (Anna B) linoleum layer 157 Bridge r (8) 46 Warriner av
—William J emp Park Dept r 23 Lowell
—William P (Helen V) pres-treas The Collins Electric Co Inc 211 Worthington h 42 Rockland
—& Smith Welding Co (Raymond E Collins and John G Smith) 185 Union
Collis Cuthbert E (Laura M) stock handler Westinghouse r 204 Arthur
—Myron J h 204 Arthur
Collis-Klesper Charles B (Hilda) h 70 Mansfield
Collord Frank R (Louise B) slsman SGLCo h 15 Prescott
Collos Ethel r 56 High
Collotti Louis (Marie L) r 5 Piney pl
Collura John (Josephine) emp USA h 78 Alden
Colman Barbara A student r Undine cir
Colodny Raymond M men's furnishings Northampton r 167 Fort Pleasant av
—Sarah L wid Louis h 167 Fort Pleasant av
Colombe Joseph H (Augusta J) h 99 Northampton av
Colonial Beacon Oil Co 15 Page blvd and 568 Belmont av
—Blk 1139-1155 Main
—Caterers (Francis A Jerrold and Mrs Edna M Jerrold) 1464 State
—Fried Products Inc Ralph C Edgerly pres-treas Mrs Joan C Edgerly clk bakers 68 Church
—Ice Co (Emile L Labonte) ice and fuel oil 2510 Main
—Optical Co Inc William H Schwickert mgr mfrs optical goods (201) 1490 Main
—Painting Co (Alfred Leclair and Alphonse Archambault) 3174 Main
—Papeteries Inc Joseph L Pitman pres-treas Edward J Casey v pres-clk stationery mfrs 45 Warwick
—Restaurant (James Manuell) 2232 Main
—Steel Co warehouse 240 Plainfield
—The apts 116 Belmont av
Colonna Enrico P (Lena M) mason h 38 Adams
—Eva A clk TelCo r 11 York av
—Irma S Mrs beauty shop 30 Belmont av r do
—Luciano (Giuseppina) h 11 York av
—Silvio (Irma S) in US Navy h 30 Belmont av
Colonnade Apartments 895-899 Worthington and 60-64-68 Federal
Colony Club 50 Maple
—Court apts 154-164 Maple
Colossey Catherine G steno E Longmeadow r 116 Larkspur
Colson Francis E (Mae D) insp IMCo h 98 Penrose
—H Wesley airport wkr h 137 Butler
—Mae D Mrs nurse 98 Penrose r do
Colt Niles A (Marguerite A) repr VNCo h 38 John
—Robert r 30 Salem
—Shoe Co Rudolph F VonDuhn mgr 388 Worthington
Colter Richmond S (Alice G) bus opr 144 Bridge h 368 Page blvd
Coltey Hugh H (Delia M) clk Windsor Locks Conn h 39 Church
Colton Emma C folder 33 Morris h 69 Central
—Eugenia wid Chauncy C r 346 Central
—Florence r 68 Temple
—Frederick W (Castola S) toolmkr emp 55 Stockbridge h 425 Wilbraham rd
—George F r 55 Trafton rd

**COLTON GRACE R**
**Rep Mass Mutual Life Ins Co (503) 1200 Main r 75 Marsden—See insert opp Massachusetts Mutual Life Insurance Co Alphabetical Directory**

—Guy S (Mary C) in US Army r 425 Wilbraham rd
—Harry S (Alice F) h 55 Trafton rd
—Hartman D insp AmBCorp r 53 Sunapee
—Henry F (Esther C) asst cashier Third Nat Bank and Trust Co of Spfd 1391 Main h at Longmeadow
—Henry M (Mary L) in US Army h 51 Fort Pleasant av
—Howard C (Florence A) slsman 401 Liberty h 247 Central
—John D (Edith A) civil eng h 53 Sunapee
—Joseph E (Martha S) elec USRCo h 12 Grove
—Katie L h 22 Pleasant
—Kenneth G (Lillian) tester Westinghouse h 34 MassAv
—Lillian Mrs nurse 34 MassAv r do
—Margaret E clk MMLInsCo h 36 Catharine
—Martha C Mrs asst mgr 21 Clinton r 12 Grove
—Mary C Mrs slswoman 1451 Main r 425 Wilbraham rd
—Mary L Mrs nurse Wesson Maternity Hospital r 51 Fort Pleasant av
—Morey (Pauline) insp SFCo h 1708 Dwight
—Owen L r 81 Manhattan
—Raymond M (Pauline S) asst financial sec MMLIns Co h 23 Benz
—Robert C (Frances M) bus opr StRy r 72 Waverly
—Ruth tchr 465 Plainfield r 21 Buckingham pl
Coltry Paul P (Melina L) emp 211 Worthington r 41 Ferry
Columb John A (Josephine E) scraper VNCo h 25 MassAv

**COLUMBARIUM**
**(Springfield Cemetery Association) 171 Maple—See insert opp Alphabetical Directory**

Columbia Cafe (Peter Michalak and Peter P Zakowich) 2100-2102 Main

**COLUMBIA INSURANCE CO**
**Field Eddy & Bulkley agents 3d fl 1200 Main—See top lines**

**COLUMBIA PATTERN AND MODEL CO**
**(E W Borklund) wood and metal pattern makers 238 Dwight tel 2-0717**

—Towel Supply Co 105 Bridge
Columbian National Life Insurance Co Donald F Nesbitt gen agt (305) 1421 Main
Columbus Cafe Inc Mrs Catherine Gullaci pres-treas Mrs Pauline M Arno clk tavern 1127 Columbus av
Colvin Dorothy F r 170 Washington blvd
—Lenair in US Army r 143 Wilbraham av
—Royal K (Dorothy E) guard Union Trust Co h 22 Pasadena
Colwell Carl H pres-treas Colwell and Prentice Inc 150 Main IO h 84 Oak IO
—Dwight S watchman 412 Albany r 84 Oak IO
—Everett L in US Army r 84 Oak IO
—Roy P (M Lillian) clk USA h 152 Oak IO
—& Prentice Inc Carl H Colwell pres-treas Angeline M Cooney sec ins 150 Main IO
—see Caldwell
Colworth Corp Frederick C Murphy pres-treas Julia E Dineen clk real est (201) 1537 Main
Coman Walter A (Mary) janitor 59 Spring h do
Comans Bertha B wid Andrew P r 121 Blaine
—Margaret C housekpr r 183 Florida
Comb Henry M emp AmBCorp r 15 Lyman
Comber Catherine J h 546 Liberty
—Dominic J atdt 516 Carew r 546 Liberty
—see Comer
Combs Adelbert I (Mary L) stock clk Westinghouse h 54 Cleveland
—Arthur P (Helen M) r 115 Florence
—Clara L wid Birt I mach opr USA h 59 Cedar
—Claude L (Edith M) grinder 338 Worthington h 34 Salem
—Helen W wid Charles H h 19 Hawthorne
—Josephine A Mrs route slsman 355 Chestnut r 57 Methuen
—Julian W (Muriel M) asst treas CFalls h 15 Bronson ter
—Louis E (Hazel B) (Tifft Bros) 3d fl 1387 Main h at Longmeadow
—Marion L rem to Chicago Ill

—Muriel M Mrs office sec (239) 146 Chestnut r 15 Bronson ter
—Raymond C (Josephine A) in US Navy h 57 Methuen
—Raymond L (Dorothy) (Granger Towel Supply) 123 Florence h at Longmeadow
—Shirley L clk AmBCorp r 34 Salem
—Stanley J (Grace S) mach AmBCorp h (5) 129 Hickory
—Zella I in WAVES r 19 Hawthorne
—see Coomes and Coombs
Come Fred (Albina D) h 168 Hampden IO
Comeau Abraham (Elizabeth M) h 15 Keith
—Anita B nurse emp 233 Carew r do
—Helen E Mrs h 40 Hubbard av
—Joseph assembler USA r 88 Spring
—O Joseph millwright BMTCo h 68 Fisk av
—Peter A (Josephine) (Hotel Terrace) 304 Bridge h do
—Valerie wid Hilaire r 255 Central
Comer Austin D died July 2 1943 age 35
—Mary wid John J r 120 Sylvan
—Webster M (Anna) in US Army r 524 Armory
Comette Alphonse died Feb 4 1944 age 79
—Ida M wid Charles r 49 Merwin
—Lawrence W guard BMTCo h 49 Merwin
—Louis T (E Belle) painter emp 5 Market h 29 Wigwam pl
—Marie R Mrs (Maison Comette) 169 State h at W Spfd
Comey Albert B (Kathryn M) surveyor city r 66 Byers
—Anna B wid Bernard E h 66 Byers
—Kathryn M Mrs mach opr Chicopee r 66 Byers
—Lyman E (Viola P) in US Army h 104 Whittum av
Comini Ernest J (Mary J) emp PM&GCo h (4) 52 Wilcox
—Olga A clk 21 Cypress r (4) 52 Wilcox
Comins Ella D wid Charles H r 61 Whittier
—Ellsworth D (Elizabeth Y) slsman 87 Albany h 33 Greenbrier
—James B (Ada B) physician 10 Chestnut h 287 St James av
Comiskey John emp 63 Bancroft r 43 John
Commassa Leon (Rose M) mach opr E Longmeadow r 30 Wait
Commercial Casualty Insurance Co Fred J Hooben mgr ins (503) 145 State

**COMMERCIAL CASUALTY INSURANCE CO**
**Nowak & Co agents (1-2) 529 Main IO—See p 116**

Commiskey Joseph S (Ergie) in US Army h 2450 Main
Commisso Antonio R (Mary) grinder MDFCo h 20 Florence
—Dominick (Catherine R) brewery wkr Will h 96 Melrose
—Natale (Maria) drop forger MDFCo h 153 King
Commonwealth Brewing Corp Thomas F Gallagher pres Leo Kaufman sec-treas 222 Chestnut
—The apts 425 Sumner av
Community Chest Inc Wallace V Camp pres John L Irwin sec-executive mgr James Y Scott treas (707) 145 State

**COMMUNITY PUBLISHING CO**
**Eugene F Hufeld mgr publishers of The Park-Hill Ledger 169 Spring—See p 26**

—Shoe Store (Albert G Crivelli) 151 Boston rd
—Store (Mrs Mary Proulx) conf 428 Plainfield
Compano Angelo (Rose) brass wkr CVMfgCo h 934 Berkshire av IO
—Carmella clk 1414 Main r 934 Berkshire av IO
—Luciano in US Navy r 934 Berkshire av IO
Comparato Anna office mgr 84 Broad r 56 Fort Pleasant av
—Josephine cashier (503) 1200 Main r 56 Fort Pleasant av
Composti James G r 1974 Main
—Napoleon (Harriet R) slsman h 129 Olmsted dr
Comptois M Georgiana wid Louis G r 70 Fort Pleasant av
Comptometer Co W Charlton Zehnder gen agt school (204-205) 145 State
—School W Charlton Zehnder gen agt (204-205) 145 State
Compton Robert W (Mary R) asst mgr 1776 Main h 15 Donald
—William R (Ruth E) fireman SFD h 593 White
Comrie Emma O packer MBCo h (312) 1297 Main
Comstock Alma V laundry wkr 472 Union r 508 do
—Eileen B laundry wkr 246 Chestnut r 508 Union
—Ernest V in US Army r 508 Union
—Leon V in US Army r 508 Union
—Mary Mrs h (23) 786 State
—Vernon N in US Navy r 508 Union
—Victor N (Avis M) h 508 Union
—William B (Mabel A) toolmkr Westinghouse h 778 Page blvd

SALES RENTALS MANAGEMENT HENRY M. CLARK CO., REALTORS 100 BROADWAY APPRAISALS TELEPHONE 7-0231 MORTGAGE LOANS

WEEKS LEATHER STORE
1341 MAIN STREET (Next to Union Trust) TELEPHONE 6-1541
LUGGAGE
TRUNKS - BRIEF CASES
Small Leather Goods

Comtois Lawrence S (Irene E C) clk 1414 Main h 60 Saratoga
—Raymond E foreman SGLCo r 537 Main
Conable George C (Genevieve) foreman Westinghouse h 206 Bowles pk ext
Conant Charles R (Alice E) h 89 Bowles
—Charles R Jr (Mildred F) chauf RyEx h 4 Berbay cir
—Edward W (Beulah M) chauf 188 Liberty h (18) 97 Spring
—Ezra I (Hazel L) toolmkr Westinghouse h 57 Fresno
—Joseph (Marjorie) foreman 188 Liberty h 34 Melrose
—Roger L (Edith E) chauf Freight Depot h 117 Mooreland
Conboy John P asst treas T A Pearson Associates Inc (60) 25 Harrison av h at Thompsonville Conn
Concato Guido J (Floris R) driver RyEx r 69 Union
Conchiere Ernest J (Lucy A) coremkr CVMfgCo h 43 Beauregard IO
Concord The apts 10 Concord ter
Condereuri Frank in US Army r 15 Margaret
—Vincent J (Carmela C) emp city h 15 Margaret
Condinho Carmel C Mrs welder 417 Liberty r 857 Belmont av
—Gil S (Carmel C) in US Army r 857 Belmont av
Condino Alexander in US Army r rear 223 Taylor
—Alfonso (Angelina) emp Park Dept h rear 223 Taylor
—Anthony J (Gatono) in US Army h 59 Leyfred ter
—Dominick in US Navy r rear 223 Taylor
—Frank serviceman 160 Taylor r rear 223 do
—Rocco (Philomena) pocket book wkr 162½ Chestnut h (6) 4 Chapel
Condon Aldea M wid James W r 14 Walter
—Annie emp Mercy Hospital r 532 Union
—Clara L h (82) 786 State
—David E (Catherine M) mach opr 55 Stockbridge h 47 Alfred
—Dominica A typist USA h at Northampton
—Edward J in US Army r 12 Decatur IO
—Edward M (Mary Rose) asst purchasing agt USRCo h 215 Dayton
—Ellen T emp USA r 12 Decatur IO
—Ellen T wid Thomas F h 12 Decatur IO
—Emily C Mrs priv sec E Longmeadow r 54 Fairfield
—George F clk 16 Fort r 14 Walter
—Hannah emp 35 Meredith r do
—Helen E mach opr USEnvCo r 46 Locust
—James A (Catherine C) mach opr CVMfgCo h 44 Ozark
—John P furn rms 185 State h do
—Kathryn M teller The Third Nat Bank and Trust Co of Spfd r 54 Fairfield
—Mary T nurse emp 233 Carew r 16 Walnut
—The apts 3025 Main
—Thomas F (Jennie) mach CVMfgCo h 241 IO
—Thomas J (Emily C) real est and ins (218) 31 Elm h 54 Fairfield
—Thomas S r 54 Fairfield
—William H (Catherine E) mach 44 Taylor h 21 Reed
—see Congdon
Condren Geraldine L wid Joseph E h 63 Charles
Condron Ursula V receptionist 310 State r 79 Spring
Cone Amos F mach opr USA r 78 Grover
—Archer B (Elizabeth B) emp 171 Maple h 60 Temple
—Francis J (Bertha M) lineman TelCo r 78 Grover
—George emp 55 Stockbridge r 55 Spring
—Hubert H (Leda M) foreman AmBCorp h 93 Catharine
—Irwin B (Marjorie D) dentist (610) 44 Vernon h 268 Washington blvd
—Volney E H (Rouene R) chief tool designer USA h 28 Providence
—Willard C cashier H L Handy Co r 15 Hyde av
—William E (Jane B) supv Holyoke r 111 Sylvan
—William H h 111 Sylvan
Conery Homer meter repairman SGLCo h 53 Hall
—James S (Mabel) gunfitter 55 Stockbridge h 51 Kirby
Congdon Christina wid Henry r 38 Ozark
—Elizabeth R wid Frederick G nurse 24 Myrtle h do
—Florence M rem to Florida
—Oscar R (Laura A) clk 1071 State h 99 Cambridge
—Paul E (Helen) prod clk CFalls h 1372 Page blvd
—Rosalye A office sec 5th fl 44 Vernon r 24 Myrtle
—see Condon
Conger Edna R married Robert W Sturges
—Linn A (Gertrude M) mgr Danbury Conn h 1027 State
Congo John S (Eugenia J) coml trav h 1617 Plumtree rd
Congregation Beth El 148 Fort Pleasant av
—Beth Israel 565 Chestnut
—B'nai Israel 1321 Dwight
—Kesser Israel 329 Chestnut
—Kesser Israel Cemetery 904 Wilbraham rd
—Kodimoh 17 Oakland
—Sons of Israel Cemetery 904 Wilbraham rd

CONGREGATION
—Sons of Jacob 100 Congress
Conigliaro Joseph asst draftsman USA h at Hartford Conn
Conklin Charles C (Gertrude P) (Conklin Office & School Supply Co) 362 Worthington h 606 Alden
—Edith laundrywkr 61 Franklin r 19 Bliss
—Gertrude P Mrs office mgr 362 Worthington r 606 Alden
—Howard mach opr Westinghouse r 457 Dickinson
—Howard I welder Westinghouse r 50 Orange
—Kenneth W (Phyllis E) in US Army r 50 Orange
—Madeline F married William F Stanley
—Mary bkkpr AmBCorp h (19) 786 State
—Mary F wid William F h (3) 18 Hancock
—Office & School Supply Co (Charles C Conklin) 362 Worthington
—Robert J (Agnes E) tchr 263 Alden h at Wilbraham
—Stephen M (Jennie A) stock clk PPubCo h 361 Belmont av
—Winfred (Camilla F) carp h 50 Orange
Conlan—see Conlin and Conlon
Conley Arthur E Jr in US Army r 49 Sterling
—Charles H insp Holyoke r 111 Maynard
—Charles J mason r 16 Etna ct
—David E (Katherine M) slsman r 101 Mooreland
—Edward (Bertha A) chauf 87 Albany h 45 Underwood
—Estelle M wid Robert clk 1573 Main r 78 California av
—Eva L Mrs hairdresser 2511 Main r 248 Pearl
—Frances V wid James drsmkr h 24 Avon pl h do
—Howard J mach opr Westinghouse r 45 Underwood
—John F clk RyEx r 49 Sterling
—Lester r 36 Willow
—Margaret L died Mar 27 1944 age 52
—Marjorie E Mrs office sec (313) 1562 Main r 37 Noel
—Maude L wid George N h 111 Maynard
—Raymond K (Edna M) elec AmBCorp h 50 Boston rd
—Raymond K Jr in US Navy r 50 Boston rd
—Richard A r 111 Maynard
—Roy N (Barbara F) wiring insp WMassElecCo h 177 Hartford ter
—William A emp TelCo r 241 Worthington
—William C (Rena H) policeman h 49 Sterling
—see Connelly and Connolly
Conlin Bernard J mech G&BMfgCo h 42 Bancroft
—Esther R Mrs clk 46 Hillman and 340 Main r 33 Long View
—Frances I Mrs clk USA r 144 Westford cir
—Francis J (Esther R) in US Army r 33 Long View
—James F (Mary A) slsman 245 Chestnut h 145 Oak Grove av
—James T (Bessie C) watchman 340 Main h 75 Lyndale
—John J (Frances I) stock auditor A&PCo h 144 Westford cir
—John M printer Albany NY h 102 Whittier
—John M (Esther H) chief ledger clk WMassElecCo h 168 Gillette av
—Joseph P in US Army r 32 Kent rd
—Margaret M r 42 Bancroft
—Mary J wid James J h 151 Oak Grove av
—Mary K tchr Arlington r 102 Whittier
—Peter (Rita J) emp Westinghouse h 179 College
—Theodore J (Anna M) shipper AmBCorp h 2474 Main
—Thomas L (Jeanne M) emp A&PCo h 41 Prospect ter
—Thomas M (Anna C) ticket taker 2191 Roosevelt av h (4) 66 Sorrento
—Walter W (Julia M) clk PO h 11 Sumner ter
—William F (Catherine T) h 82 Stebbins
Conlon Charles H (Hilda C) in US Navy h (35) 10 Waverly
—Claire priv sec 95 State r 285 Union
—Donald in US Navy r 223 St James blvd
—James E (Pearl A) mach opr USA h 223 St James blvd
—James E Jr in US Navy r 223 St James blvd
—Joseph W (Mary C) clk RyEx h 254 Franklin
—Margaret J h 5 MassAv
—Mary asst pharmacist S Hospital r do
—Shirley insp PM&GCo r 29 7th
Conn Grace S r (2) 10 Concord ter
—Ida E nurse (2) 10 Concord ter h do
Connally James M r 122 Chestnut
Connaughton Albert W (Doris L) car insp NYNH&H h 93 Drexel
—Freeman S (Elaine R) route man 45 Pomona h 448 Dickinson
—Lawrence T mach opr Westinghouse r 93 Drexel
—Vera E varnisher AmBCorp r 154 Belmont av
—William J emp 70 Chestnut h 154 Belmont av

**CONNECTICUT FIRE INSURANCE CO**
**Field Eddy & Bulkley agents 3d floor 1200 Main —See top lines**
**CONNECTICUT GENERAL LIFE INSURANCE CO OF HARTFORD**
**Harry E Barlow general agent (916) Third National Bank Bdg 1387 Main—See p 108**
—Mutual Life Insurance Co The George C Coulson gen agt 150 Chestnut
—Pop Corn Mfg Co (Arthur Decker) 196 Franklin lin
—Valley Guide Co (William V McCarthy) publishers 29 Worthington
—Valley Historical Society William F Adams director and curator State (City Library Assn Grounds)
**CONNECTICUT VALLEY REALTY CO**
**John C Robinson treas Richard M Robinson asst treas (25) 85 Elm W Springfield**
—Valley Roofing Supply (Louis W Sibley) 200 South
Connell Alice E h 4 Salem
—Anna B slswoman 289 Bridge h 39 Oswego
—Beatrice E Mrs h 87 King
—Bennett I (Sally) slsman h 200 Locust
—Charles E (Mary L) mach adjuster USA h 11 Grove
—Charles P (Katherine E) plant supt MDFCo h 37 Saratoga
—Daniel W (Mary T) foreman MDFCo h 7 Harlan
—Delia P wid Daniel J r 141 Miller
—DeVoe D (Ruth) in US Army r 46 Edwards
—Donald T in US Navy r 15 Donald
—Doris J tchr Suffield Conn r 80 Wilmont
—Edmund slsman 1502 Main h 598 Dwight
—Edward J (Augusta A) diemkr Westinghouse h 40 Summit
—Elizabeth folder r 54 Armory
—Ella A wid William J h 80 Wilmont
—Ellen F r 21 Wellesley
—George C stock clk DMCo r 56 Cunningham
—Grace M tchr 35 Eastern av r 80 Wilmont
—Irma F tchr Longmeadow r 80 Wilmont
—John F janitor St Matthews RC Church r 154 Myrtle IO
—John T adv solicitor 16 Fort h 11 Sumner ter
—Joseph L Jr in US Navy r 15 Donald
—Katherine M first asst register of Probate Hampden County 37 Elm r 11 Sumner ter
—Margaret L wid Frederick C office sec (509) 1331 Main h 204 Pearl
—Mary A Mrs h (2) 294 Sumner av
—Mary D Mrs Red Cross director Chicopee r 80 Fairfield
—Mary E Mrs h 125 Greene
—Mary F wid Daniel P h (3) 43 Kenwood ter
—Mary R emp USA r 165 Essex IO
—Maurice J guard 309 Paseo rd r 13 Oak IO
—Philip B (Celia G) gun fitter 55 Stockbridge h 15 Caldwell pl
—Philip J (Ruth M) in US Army r 60 Grenada ter
—Robert C in US Army r 80 Fairfield
—Robert P in US Marines r 15 Donald
—Rosemary wid John F matron IMCo h 716 Belmont av
—Thomas W (Mary D) special clk PO h 80 Fairfield
—Virginia F clk 85 Chestnut r 7 Harlan
—Walter J (Susan N) cashier 2d fl 182 State h 83 Brunswick
—Winifred R steno USEnvCo r (3) 43 Kenwood ter
—see O'Connell
Connellan John P (Margaret S) h 584 Worthington
Connells Annie J wid Francis E h 54 Essex
Connelly Alice A steno 118 Fisk av r 32 Myrtle
—Ambrose J (Winifred M) physician (318-322) 146 Chestnut h 119 Kimberly av
—Annie E wid Stephen emp 385 Dwight h 22 Everett
—Belle r 121 Wilbraham rd
—Catherine E r 9 ConnAv
—Catherine F Mrs emp 1414 State r 21 Clarence
—Dennis F (Rose M) fireman SFD h 107 Middlesex
—Ernest H (Josephine L) surface treater USA h 41 Gold
—James W (Ruth A) mach opr USA h 217 Tyler
—John messenger B&A r 45 ConnAv
—John F h (457) 2142 Main
—John H (Cora B) bdg contr 51 Dwight rd h do
—John J (Irene E) mach AmBCorp h 32 Arbor
—John R (Martha A) emp ordnance dept USA h 73 Forest Park av
—John T in US Army r 32 Arbor
—John T (Alice M) slsman 316 Chestnut h 33 Longfellow ter
—Johnstone P student r 190 Long Hill
—Joseph E (Bernice C) mach opr AmBCorp h 40 Arch

We give S&H Green Stamps
Poole's Springfield Managed and Conducted for Over Thirty Five Years

**FIELD, EDDY & BULKLEY** **INSURANCE**
**1200 MAIN STREET** **PHONE 4-1112** **Fire -- Accident -- Auto**

—Lillian M married Ernest Ledner rem to Hartford Conn
—Madeline clk AmBCorp r 132 Everett
—Margaret E emp TelCo h 32 Myrtle
—Margaret R wid Thomas J clk G&BMfgCo h 55 Bryant
—Marion S (Katherine P) v pres Buxton Inc 93 Orleans h 190 Long Hill
—Mary A nurse 10 Arbor r do
—Michael J r 119 Kimberly av
—Paul A (Catherine C) asst supv 282 Dwight h (28) 108 Byers
—Robert P in US Navy r 32 Arbor
—Ruth M clk 120 Oakland r 33 Longfellow ter
—Stephen J (Jennie M) in US Marines h 34 John
—Veronica M telegrapher WUTelCo h 132 Everett
—William emp IMCo h (302) 774 State
—William H in US Army r 190 Long Hill
—William R (Anna M) trucking 15 Texel dr h do
—see Conley Connolly and O'Connell
Connely James W (Gladys M) foreman 55 Stockbridge h 42 Andrew
—William mgr (217) 168 Bridge r inq do
Conner Betty Jean clk Spfd Safe Deposit and Trust Co r 93 Magazine
—Ivan H (Della) foreman 125 Armory h 93 Magazine
—John P (Mary A) gun cleaner 55 Stockbridge h (7) 40 Warriner av
—Merelda L wid Benjamin F r 57 Clantoy
—see Connor Connors O'Connor and Conners
Conners Frances A steno AmBCorp r 301 Armory
—Frances M r 54 Border
—George (Frances) slsman h 54 Border
Connery Alice M clk Westinghouse r 92 Alderman
—Allyn B r (5) 9 Thomas
—Anna M nurse US Army r 92 Alderman
—Francis J in US Army r 92 Alderman
—Hannah L wid Simon S r 91 Wilbraham av
—Helen C clk 95 State r 92 Alderman
—James R mach CVMfgCo r 13 Oak IO
—John S (Vera R) clk PO h 14 Campechi
—Julia M wid Thomas F h 92 Alderman
—Mary T tchr S Windsor Conn r 92 Alderman
—Nellie M wid Simon J insp Will h (5) 9 Thomas
—Rita C tchr E Windsor Conn r 92 Alderman
—Thomas H (Lillias M) assembler CVMfgCo h 120 Johnson
—William R (Katherine) in US Army h (1B) 1302 Bay
Connollan—see Conlin and Connellan
Connolly Alice B tchr Agawam r 55 Dexter
—Bartley restwkr r 49 Franklin
—Beatrice A assembler USA r 107 Oak IO
—Bridget wid Thomas J h 32 Arbor
—Edward F emp AmBCorp r 107 Oak IO
—Edward F (Agnes F) h 55 Dexter
—Edward J in US Army r 282 Orange
—Edward J (Linda J) policeman h 25 Greenwich
—Ellen A r 25 Greenwich
—Francis R (Mary E) mach opr 55 Stockbridge h 234 Commonwealth av
—Gertrud E Mrs billing clk 26 Willow r 119 Groveland
—Helen M wid Patrick insp USA h 282 Orange
—Irene V rem to Leominster
—Jeremiah J (Mary T) title examiner Federal Land Bank of Spfd h 306 Armory
—John emp MCCo r 1050 Berkshire av IO
—John E r 52 Roy
—John F in US Navy r 282 Orange
—John H rep Pangborn Corp (211) 175 State h (2) 133 Sumner av
—John J (Jane A) in US Army r 30 Langdon
—John P insp StRy h 16 Grove
—John T in US Army r 10 Arbor
—Joseph K in US Marines r 52 Roy
—Linda J tchr SHad r 25 Greenwich
—Marion C timekpr Westinghouse r 52 Roy
—Martin J (Mary A) mach's helper VNCo h 52 Roy
—Mary V married Thomas Vella
—Norma C clk TelCo 85 Chestnut h at N Agawam
—Patricia tel opr TelCo r 282 Orange
—Patrick J (Mary A) brakeman NYNH&H h 315 Chestnut
—Paul mgr 167½ Worthington h at Waltham
—Paul B (Anna S) fireman SFD h 136 Powell av
—Peter T (Gertrud E) shipping clk 26 Willow h 119 Groveland
—Raymond C (Dorothy W) eng TelCo h 58 Thorndyke
—Rita F tchr E Hartford Conn r 25 Greenwich
—Robert M in US Army r 282 Orange
—Rose M office sec 74 Park r 55 Dexter
—Sophia C wid Timothy W r 15 Cedar
—Thomas F r 234 Commonwealth av
—Wallace J (Hazel I) sec Cray-Burke Co Inc 376 Birnie av h 1458 Plumtree rd
—see Connelly Conley and O'Connell
Connor Anna B Mrs emp USA r (7) 125 Magazine
—Anna E wid John J rem to Dalton
—Anne E Mrs priv sec (212) 496 Bridge h 33 Littleton
—Arthur emp 161 Armory h 431 Union
—Arthur E h (5) 46 Warriner av
—Catherine M housewkr r 30 Mattoon

—Charles (Anna M) rem to Williamsburg Va
—Charles H (Paula A) foreman Willimantic Conn h 33 Rittenhouse ter
—Charles J in US Navy r 301 Armory
—Claire M tchr Hinsdale r 79 Leete
—Daniel emp city r 127 Maynard
—Dennis J (Margaret G) officer 79 York h 76 Belmont av
—Donald J transmission man 6th fl 295 Worthington h at Palmer
—Dorothea M designer 32 Vernon r 44 Revere
—Edna insp USA h 289 Tyler
—Edward r 1967 Main
—Edward (Irene) rem to Boston
—Eileen D clk 95 State r 83 Thompson
—Elizabeth M clk 93 Orleans r 65 Mapledell
—Esther K r (5) 46 Warriner av
—Eva A wid Jesse C rem to Suffield Conn
—Florence H auditor Chicopee r (5) 46 Warriner av
—Francis B (Anna V) letter carrier h 83 Thompson
—Francis B Jr in US Army r 83 Thompson
—Frederick C mach opr E Longmeadow r 65 Mapledell
—Frederick J in US Army r 33 Littleton
—George F (Alice F) physician (316) 20 Maple h at Florence
—George S L in US Army r 93 E Alvord
—George S L Rev pastor Church of the Holy Name (Roman Catholic) h 323 Dickinson
—Gertrude L insp Chicopee r (5) 46 Warriner av
—Helene A clk 93 Orleans r 27 Daytona
—Henry C Rev missionary r 240 Long Hill
—Henry W (Pauline) clk-executive director Springfield Taxpayers Association Inc (303-304) 25 Harrison av h at Longmeadow
—Howard V (Helen G) pharmacist WSpfd h 27 Daytona
—J Frank emp Field Eddy & Bulkley 3d fl 1200 Main h at Hampden
—James (Mary C) in US Army r 33 Littleton
—James E (Estelle) chef S Hospital h 42 Thames
—James F (Mildred C) mach opr E Longmeadow h 65 Mapledell
—Jeremiah J (Kathryn C) shipping clk Westinghouse h 27 Mystic
—John E (Ruth S) v pres Springfield Heat Treating Corp 296 Columbus av and prod mgr CFalls h 946 Armory
—John J in US Navy r 83 Thompson
—John J Jr (Louisa M) policeman h 18 Mansfield
—John W clk 193 Worthington h 56 Malden
—John W (Josephine C) chauf WSpfd h 22 Johnson
—Kenneth in US Army r (7) 125 Magazine
—Leonard (Marie) tower man B&A h 25 Lebanon
—Leonard F sec Harvey-Whipple Inc 55 Emery h at Holyoke
—Louisa A wid Thomas J h 15 Summit
—Mabel A multigrapher 266 Bridge r 15 Summit
—Madeline C clk 95 State r 56 Malden
—Madeline T steno 95 State r 301 Armory
—Margaret J forewoman BBNCo r 15 Westford av
—Marion M Mrs steno WSpfd r 43 Herman
—Marjorie nurse S Hospital r do
—Martin E (Mecchrome Co) 135 Walnut h 131 do
—Mary h 206 White
—Mary r 2000 Main
—Mary Ann married Charles G Gill
—Mary C mail clk Federal Land Bank 310 State h at N Wilbraham
—Mary J rem to Amherst
—Michael A sexton 37 Alderman h 93 E Alvord
—Michael J (Margaret L) foreman ASCo h 301 Armory
—Michael J (Mary C) tool crib atdt 1300 State h 64 Rochelle
—Paul J prod asst USA h at Chicopee
—Phylis M mach opr PPCo r 27 Daytona
—Phyllis T policy checker 2d fl 1252 Main h at N Agawam
—Raymond A (Lucy T) aircraft wkr E Longmeadow h (3) 95 Oswego
—Raymond P (Irene M) route slsman 125 King h 14 Crown
—Robert P asst elec 1368 Main r (5) 46 Warriner av
—Robert W emp Westinghouse h (98) 786 State
—Sara M Mrs clk Field Eddy & Bulkley 3d fl 1200 Main h at Hampden
—Sarah F r 378 Sumner av
—Thomas (Alice C) mach opr h (7) 38 Roseland
—Thomas B in US Navy r 301 Armory
—Thomas D filer WSpfd r 56 Malden
—Thomas J Jr gas sta atdt r 21 Greenwich
—Virginia K clk MMLInsCo r 27 Mystic
—Walter C teamster city r 16 Calais pl
—Wilfred J (Edna J) coremkr CVMfgCo h 23 Wolcott
—William H policeman r 17 Montpelier
—William J (Anna) mach USA h (7) 125 Magazine
—William J (Jennie B) car cleaner NYNH&H r 18 Mansfield
—William K (Ellen) slsman 1444 Main h (26) 364 Belmont av
—see Conner Conners Connors and O'Connor

Connors Alfred J (Springfield-Northampton Express Co) 140 Sharon h at Easthampton
—Alice A emp 199 Belmont av r do
—Alice M bkkpr Chicopee r 23 Colonial av
—Anna M tchr 357 Hancock h 61 Cherry
—Bridie R slswoman 1414 Main r 55 Dickinson
—Catherine Mrs h 104 Oswego
—Catherine M r 90 Elliot
—Catherine M h 40 Stafford
—Charles (Marguerite R) in US Army r 520 Armory
—Charles E nurse E Longmeadow r (6) 899 Worthington
—Charles J in US Army r 20 School
—Charles J (Helen T) pres-treas Milner Cafe Inc 568 Dwight h 78 Liberty
—Claire F clk WUTelCo r 131 Spring
—Doris E Mrs h 37 Central
—Earl A (Lucy E) grocer 429 White h at Hampden
—Edward C emp city h 8 Huntington
—Edward E (Beatrice C) operating eng 396 Albany h 41 Grand
—Edward E (Margaret T) emp IMCo h 230 Eastern av
—Edward F (Mary T) insp AmBCorp h 37 Leslie
—Edwin J (Lena) janitor CFalls h 194 Windemere
—Eliza A wid John matron USA h 152 Walnut
—Ella I nurse 23 Colonial av r do
—Eva A wid James J h 42 Stebbins
—Evelyn B billing clk 7th fl 29 Worthington r 351 Worcester IO
—Evelyn F Mrs married George E Sundholm
—Evelyn T steno 208 Broadway h at E Longmeadow
—Faith Mrs waitress r (3) 6 Andrew
—Francis P (Bridget M) emp USA h 131 Spring
—Frank H (Ruth B) eng Chicopee h 29 Lenox
—Gerald R (Margaret) rem to Holyoke
—Helen A bindery wkr 7th fl 29 Worthington r (3) 58 Pearl
—Helen C clk GBCo h 19 Arch
—Helen D gage checker USA r 230 Eastern av
—Helen M Mrs mach opr USA h 9 Jenks
—James clk 21 Emery r 25 do
—James E (Gertrude A) brakeman B&A h 57 Bevier
—James F in US Navy r 230 Eastern av
—James J r 9 Jenks
—James R (Mary V) insp 95 State h 15 Wellesley
—Jere J (Clover S) (Conwill Co) 30 Vernon h (2) 31 Maple
—John r 1132 Main
—John J emp PPCo r (3) 89 Oswego
—John J h 59 Butler
—John J (Alice) custodian 62 Franklin h 667 Union
—John J (Catherine M) slsman 727 Main h 83 Gillette cir
—John J (Nora E) fireman Mercy Hospital h 123 St James blvd
—John J Jr r 59 Butler
—John J Jr in US Army r 123 St James blvd
—John P (Anna V) toolmkr Westinghouse h 95 Santa Barbara
—John P Jr in US Merchant Marine r 9 Jenks
—John R (Vera) in US Army h 252 Locust
—John T brakeman B&A r 55 Dickinson
—John W (Margaret M) in US Navy r 34 Underwood
—Joseph P in US Navy r 95 Santa Barbara
—Joseph T in US Navy r 43 Hollywood
—Julia A wid Thomas J clk 1514 Main h 43 Hollywood
—Katherine C emp Baker Extract Co r 59 Butler
—Kathryn N nurse (10) 198 Central h do
—Lawrence J in US Army h 75 Orchard
—M Irene tchr 1170 Carew r (10) 198 Central
—Mary wid Michael J h (3) 58 Pearl
—Mary wid Thomas r 36 Leslie
—Mary A r 59 Butler
—Mary A h 90 Elliot
—Mary A wid John J r 37 Leslie
—Mary C supv TelCo r 19 Arch
—Mary T Mrs emp PO r 37 Leslie
—Matthew E (Virene) sergt police h 20 Corona
—Michael janitor r 79 Franklin
—Michael A (Helen M) emp city h 108 10th
—Michael E (Mary J) clk 85 Wilbraham rd r 434 Liberty
—Michael M (Bridget A) h 52 Gold
—Nano H wid James J died Feb 1 1944 age 65
—Nellie V wid Maurice assembler USA h 262 Carew
—Oleita E wid John mach opr 55 Stockbridge h 34 Underwood
—Patrick J (Ellen M) r 222 Worcester IO
—Ralph J (Elizabeth A) grinder WSpfd h 26 Mazarin IO
—Robert slsman r 1797 Main
—Theresa V bindery wkr 53 Hillman r (3) 58 Pearl
—Thomas H r 15 Wellesley
—Thomas J (Elizabeth G) guard Hartford Conn h 23 Colonial av
—Timothy J elev opr USEnvCo h (3) 89 Oswego
—Vera S Mrs credit mgr 331 Liberty r 252 Locust
—William (Lucy) assembler CVMfgCo h 351 Worcester IO
—William E automotive elec 147 Chestnut r 52 Gold
—William P (Gladys H) insp MDFCo h (33) 11 Noble
—see Conner Connor and O'Connor

**KASKO HOME FURNISHINGS, INC.** **Have Your Old Washing Machine Rebuilt**
**1865 Main Street** **MAYTAG** ***Sales and Service*** **Have it Look Like New Phone 3-3342**

REAL ESTATE
INSURANCE
MORTGAGES
APPRAISALS
E. D. JOHNSON CO.
1562 MAIN STREET
Telephone 6-7294

Connos Christie (The "X" Lunch) 509 Sumner av r 20 Saratoga
Con-o-lite Burial Vault Co Inc Edward L Pollock pres-treas Carl M Lund v pres 62 Belle
Conoyer Bruno F (Agnes C) adjuster h 25 Adams
—John J in US Army r 25 Adams
—Robert T in US Army r 25 Adams
Conrad Hazel M Mrs rem to WSpfd
—Louise E wid Elgin W emp 120 High r 99 Walnut
—Ralph W (Marion M) asst foreman Westinghouse h 2058 Wilbraham rd
Conradt Paul W (Marie) asst supt 38 Walter h at Longmeadow
Conrow Matthias W (Lida G K) physician (2) 31 Maple h 68 Kenwood pk
Conroy Alice M clk (28) 36 Court r 210 Pasco rd IO
—Charles E (Isabel A) govt insp 95 State h 28 Beaumont
—Edwin T janitor 190 Worthington r 265 Dwight st ext
—Francis L (Mabel E) h (3C) 304 Union
—James chauf 89 Main h at Westfield
—John F foreman CVMfgCo h 210 Pasco rd IO
—John J (Margaret E) mach opr USA h 595 Worthington
—Loretta laboratory technician Wesson Memorial Hospital r do
—Mae Mrs bkkpr 419 Main h at CFalls
—Nellie A typist 486 Bridge h 176 Ambrose
—Patrick J (Anna F) ticket taker 192 Worthington h 265 Dwight st ext
—William G J (Beatrice S) clk PO 436 Dwight h at Longmeadow
Consantino Andrea construction wkr r 157 Union
Consedine Betty A tel opr TelCo r 197 Pasco rd IO
—Helen F married William W Saulter
—John E (Mary A) toolmkr 630 Main h 25 Underwood
—Shirley M stock kpr Westinghouse r 197 Pasco rd IO
—Thomas F (Marie E) chauf h 197 Pasco rd IO
—William T (Eleanore M) foreman E Hartford Conn h 85 Northampton av
Consiglio Carlo (Anne J) barber 548 Worthington h 552 do
—Gino (Catherine W) barber WSpfd r 22 Montford

**CONSIGLIO LOUIS L**
**pres-treas Interstate Busses Corporation 172 Memorial av WSpfd h 1032 Sumner av—See p 56**

—Louis L Mrs (Josephine) died June 27 1943 age 53
—Marco barber 506 Worthington h 491 do
Consigny Ernest H papermkr Holyoke r 23 Carew
Consolidated Dry Goods Co Andrew B Wallace pres Norman Wallace v pres-clk-treas Walden P Hobbs asst treas 4th fl 31 Hillman
—Engineers Inc Edgar H DeMeyer pres Richard H Harper treas air conditioning 56 Main
Consolini Ann E clk 93 Orleans r 565 Union
—Anthony J (Norma) plumber's helper 21 Ferry h 96 Athol
—Emilio R in US Army r 13 William
—Giuseppe V (Libera) lab h 13 William
—John (Frances) mach opr 20 Hanover h 76 Norwood
—John A (Mary C) r 170 Pendleton av
—John B (Jennie A) h 45 Pendleton av
—Louis (Mary A) h (3) 73 Margaret
—M Rose mach opr r 13 William
Consolmagno Claire R clk ASCo r 73 Kenyon
—Frederick in US Army r 10 Pelham
—Jerome (Rose M) presser 281 Mill r 103 do
—Joseph (Mary) ink mixer 238 Dwight h 10 Pelham
—Lucido J in US Navy r 10 Pelham
—Mary Mrs clk MBCo r 10 Pelham
—Rose Mrs slswoman 1320 Main r 103 Mill
Constance Leo W (Bella J) in US Army r (3) 15 Congress
—Ronald r 122 Chestnut
Constande Bernadette emp 233 Carew h 18 Ringgold
—Stella M furwkr 297 Bridge r 18 Ringgold
—Stephen in US Army r 18 Ringgold
Constant Henry (Clara M) setupman CFalls h 37 Calhoun
—Jeannette E office sec AmBCorp r 37 Calhoun
Constantin Paul R in US Navy r 14 Ozark
—Raymond W (Marjorie L) mech StRy h 14 Ozark
Constantine Antoinette K Mrs tchr 51 Homer r 101 College
—George (Aime) insp h 117 Hartford ter
—James V (Antoinette K) lwyr (31) 25 Harrison av r 101 College
—John J (Annie J) mech PM&GCo h 203 Wilbraham rd
—Marion A emp AmBCorp r 16 Harriet
Constantini Constance prod clk AmBCorp r 16 Beaumont
—F Antonio (Theresa) polisher BMTCo h 16 Hunt
Constantinides Vasil D trucker Westinghouse h 101 College
Constantino Carmine (Alvira) h 43 Margaret
—James C (Esther D) executive asst 95 State h (4) 33 Long Hill
—Michael A (Mildred L) clk Southwick h 218 Pine
Constantinoa Harry emp 2074 Main r 1967 do
Constantios Harry (Florence E) h 681 Sumner av
Constine Andrew H (Lillian L) filer USA h 22 Putnam cir
Construction Service Corp Stuart G Rutherford pres-treas sand and gravel plant and office 999 Page blvd
Consumers Supply Inc Jack Friedman mgr house furnishings 16-18 Broadway
Contacos George D (Aphrodite G) conf mfr Ware h 107 Spring
—James in US Navy r 107 Spring
—Toula student r 107 Spring
Contakis Antonio C (Stratia G) toolmkr USA h 112 Carew
—Stratia G mach opr USA r 112 Carew
Contalini Maria wid Vincenzo r 22 Berkshire IO
Contardi Felix (Inez) emp USA h 65 Judson
—Inez Mrs fitter 1365 Main r 65 Judson
Conti Dino (Susan) in US Navy r 1796 Boston rd
—Domenico (Rena) (Domenico Conti & Son) 958 Liberty h do
—Domenico & Son (Domenico and Leo S Conti) contrs 958 Liberty
—Frances G tel opr 1414 Main r 161 King
—Ida M tel opr TelCo r 161 King
—Joseph in US Navy r 1796 Boston rd
—Joseph (Grace) lab h 161 King
—Joseph L r 101 Gardner
—Leo S (Elsie) (Domenico Conti & Son) 958 Liberty h 944 do
—Lillian A married John A Dialessi
—Louis (Margaret C) in US Army r 588 White
—Louis B died Apr 12 1944 age 57
—Marcello clk 13½ Locust h 17 Locust
—Margaret C Mrs steno MMLInsCo r 588 White
—Maria wid Louis B h 101 Gardner
—Nazarino (Mary) mach opr CVMfgCo h 1796 Boston rd
—Salvatore A insp USA r 161 King
—Susan Mrs clk Ludlow r 1796 Boston rd
—Theresa M dry goods 13½ Locus tr 17 do
Continental Baking Co Edwin B Gilbert mgr 64-82 Napier

**CONTINENTAL INSURANCE CO OF N Y**
**Judd & Parsons & Parker Agents (21) 1323 Main—See p 115**

Contois Armand J (Estelle M) mgr 483 Belmont av h 70 Wilmont
—Frank I (Ruth M) setup man 55 Stockbridge h 48 Bruce
—Israel F r 97 Edgewood
Contos Charles mail porter B&A r 2167 Main
Contrino Anthony (Lillian) barber 350 Walnut h 48 Chester
—Mary A bkkpr 1114 Main r 2 Searle pl
—Salvatore (Josephine) (Contrino's Super Market) 360 Walnut and mach opr Westinghouse h 2 Searle pl
Contrino's Super Market (Salvatore Contrino) 360 Walnut
Contro Gloria A married Felix L Farella
—John J (Rose M) auto mech 195 Armory h 226 do
Controy Irving T (Elmira M) mech h 52 Howard
Convent Notre Dame 35 Everett
—of the Assumption 286 Worcester IO
—of the Sisters of The Holy Cross 1239 Columbus av
Convention and Visitors Bureau of the Springfield Chamber of Commerce J Frank Tucker sec 134 Chestnut
Convers Clarke W (Edna B) emp VNCo h 67 Lebanon
Converse Albert F paper sorter 129 Cedar r 139 do
—Alfred L (Carolyn R) purchasing agt MDFCo h 101 Perkins
—Barbara A mach opr USA r 17 B

**CONVERSE-CARLISLE COAL COMPANY**
**(Formerly M S Converse Coal Co—Carlisle Coal Co—William H Flood Coal Co) William M Johnson pres-treas William H Flood v pres-clk of corp anthracite and bituminous coal wholesale and retail Koppers Coke D & H anthracite coal Jeddo Highland coal domestic and industrial fuel oils office 19 Harrison av plant and sales and operations office 195 Armory—See front edge**

—Cyrus H (Gertrude S) paymaster and cashier CV MfgCo h 220 Oak IO
—Donald R rep 87 State h at Longmeadow
—Dudley P in US Merchant Marine r 101 Perkins
—Elsie C Mrs insp 296 Main r (3) 84 Allen
—Emma S r 19 Groveland
—Ernest J (Alice M) filer USA h 17 B
—Fred F h 79 Vermont
—Frederick (Mildred G) in US Navy r 67 Draper
—Frederick L (Beatrice W) foreman VNCo h 75 Sherman
—Frederick M (Gertrude A) mach opr 55 Stockbridge r 79 Vermont
—Gertrude A Mrs clk 628 Broadway r 79 Vermont
—Herman J (Elsie C) emp city h (3) 84 Allen
—Justine C (Hilda M) in US Navy h (2) 84 Allen
—Lester F (Margaret) chauf 107 Mulberry r 79 Vermont

CONVERSE
—Luther W (Katherine L) lathe opr 224 Hancock h 85 Putnam cir

**CONVERSE M S COAL CO**
**(see Converse-Carlisle Coal Company successors) 19 Harrison av and 195 Armory—See front edge**

—Marie A mach opr USA r 17 B
—Marquis L r 139 Cedar
—Myrtle wid Cleo tel opr WUTelCo r 25 Warner
—Natalie priv sec NY r 220 Oak IO
—William L (Jean L) mach IMCo h 38 Mason
Conway Albert J (Georgianna L) layout man Spfd Bronze & Aluminum Co h 38 Crystal av
—Alice E nurse US Navy r 646 Carew
—Alice M clk r (16) 108 Byers
—Charles L emp CVMfgCo r 140 Oak IO
—Charles W emp USA r 99 Samuel
—Donald (Eileen) emp CVMfgCo r 405 Nottingham
—Donald P in US Navy r 421 Bay
—Dorothy M steno 1295 State h at E Longmeadow
—Earle T r 101 Samuel
—Edna M wid Earl C h 92 Girard av
—Edward J (Winifred E) stock clk CVMfgCo h 174 Pasco rd IO
—Eileen M nurse Mercy Hospital r 421 Bay
—Esther L Mrs slswoman 1330 Main r 101 Samuel
—Ezra M (Grace E) benchwkr VNCo h 172 College
—Francis J (Edith H) mach AmBCorp h 43 Dearborn
—Frederick T (Catherine E) fitter CVMfgCo h 1512 State
—Georgianna Mrs clk S News r 38 Crystal av
—Gertrude M clk 1295 State h at E Longmeadow
—Gladys N socialwkr Dept of Public Welfare r (8) 131 Sumner av
—Grace M tel opr Police Dept h (16) 108 Byers
—Henry L towel supply 9 Essex h 44 Bartlett
—James J in US Army r 421 Bay
—John (Dorothy) h 49 Cameron
—John W in US Army r 184 King
—Joseph F (Louise M) asst mgr 228 Birnie av h 11 Kimberly av
—Joseph J (Grace A) service man SGLCo h 1037 Carew
—Joseph P (Julia A) plumber emp 77 Winter h 421 Bay
—Kathleen M emp USA r 184 King
—Kenneth M in US Army r 92 Girard av
—Lillian C r 99 Samuel
—Margarita M Mrs clk TelCo r 33 Edwards
—Mary h 26 Alderman
—Mary G tchr Brooklyn NY r 184 King
—Peter J (Marion E) in US Navy h 156 College
—Rose A wid William J h 99 Samuel
—Sarah E wid William A h (8) 131 Sumner av
—T J Co (Thomas J Conway) plumbers 77 Winter
—The apts 144 Spring and 83 Winter
—Thomas A (Esther L) h 101 Samuel
—Thomas J (T J Conway Co) 77 Winter h at Longmeadow
—Thomas J dentist (308) 1653 Main r 93 Park
—William (Emily) in US Navy r 117 Franklin
—William A ins (406) 1383 Main h at Wilbraham
—William H (Nora T) h 184 King
—William J in US Army r 426 Worthington
—William L (Mary P) mech CVMfgCo r 1176 Worthington
—William S physician 646 Carew h do
Conwill Co (Jere J Connors) toys 30-32 Vernon
Conz Frances slswoman 1502 Main r 29 Bethel

**CONZ JAMES A**
**(Aldegonda) (Heat Appliance Co) 29 Bethel h do—See p 160**

—Louis A (Arvila B) sta eng Westinghouse h 9 Glenwood blvd

**CONZ WILLIAM A**
**(Frances C) (Heat Appliance Co) 29 Bethel and steamfitter USA r 29 Bethel—See p 160**

Cooch Hazel A Mrs clk ASCo r (1) 57 High
—Thomas P (Hazel A) insp USA h (1) 57 High
Coogan Donald M in US Army r 252 King
—Luke J r 878 Worthington
—Mary R steno USA h at Haydenville
—Thomas J (Mary J) emp 630 Main h 252 King
Cook A Wesley (Evelyn) rem to Akron O
—Adeline E wid Thomas h 16 Emily
—Agnes M Mrs furn rms 568 State r do
—Alexander R (June I) insp AAF Depot h 909 Chestnut
—Allan F (Mildred H) lineman WMassElecCo h 26 Colchester
—Aloysius mail porter 57 Liberty h at WSpfd
—Archibald J cabinet man 278 Bridge h 248 King
—Arthur r 2580 Main
—Barbara E clk MMLInsCo r 15 Marlborough
—Beatrice Mrs clk (201) 1490 Main h 67 Johnson
—Bertha wid Edgar drsmkr 521 Hancock r do
—Bettie hairdresser (405) 1490 Main h at Belchertown

The Union Central Life Insurance Co.
CHARLES S. MERRIAM, Manager
293 BRIDGE ST.
Telephone 4-3166

RALPH D. JONES, INC. CHRYSLER – PLYMOUTH
721 WORTHINGTON ST. TOWING SERVICE TEL. 6-6301 Distributors • Sales · Service · Parts Wholesale Retail

—Bradford G (Josephine H) in US Army r Fernbank rd n Parker
—Builders' Supply Co George S Cook pres Norman Cook clk Paul J Cronin treas mason materials 41 Cypress
—Carlton G (Dorothy H) in US Army r 77 Davis
—Cecilia A packer 297 Plainfield h at WSpfd
—Charles C dist mgr (511) 175 State h at E Longmeadow
—Charles C (Ida M) trainman B&M h 265 Gillette av
—Charles J (Lillian M) h 49 Queen
—Clifford C (Geneva) emp 55 Stockbridge h (4) 127 Magazine
—Clifford H (Gladys A) mach USA h 53 Walden
—David F (Gladys) in US Navy h 329 St James av
—Donald in US Army r 270 Pearl
—Donald L (E Maxine) in US Army h (3) 149 Maple
—Dora T h (1) 100 Lincoln
—Doris E in WAVES r 179 Carver
—Dorothy T Mrs antiques 243 Central r do
—E Maxine Mrs emp ASCo r (3) 149 Maple
—Edith M nurse 288 St James av h do
—Edward emp USA r 155 Pineywoods av
—Edward J h 46 Belvidere
—Edward J Jr (Lea M) sls rep Groton r 46 Belvidere
—Edward M r 18 Wight pl
—Elizabeth dietitian Federal Land Bank r 10 Ingraham ter
—Elnora r 214 Fort Pleasant av
—Ernest W (Mary R) painter r 16 Emily
—Eulia H wid Edward T r 53 Princeton
—Florence E wid Harry C r 108 School
—Floyd H (Adelaide) mgr 1514 State h 60 Ionia
—Forest S (Jennie H) watchman S Institution for Savings h (F) 55 State
—Frances J Mrs clk S Union r 111 White
—Frank C clk of corp M H Barnett Co Inc 1277 Main h 100 Washington rd
—Frank C Mrs (Annie N) died May 5 1944 age 74
—Frank E (Rose E) h 11 Dorchester
—Frank N h 12 Florida
—Frederick A (Adie L) h 1432 Parker
—George E (Rita M) assembler h 270 Plainfield
—George N in US Army r 57 Hall
—George P in US Navy r 120 Belmont av
—George R in US Army r 82 Princeton
—George S (Mabel E) pres Cook Builders' Supply Co 41 Cypress and treas Building Trades Employers Assn Inc (201) 220 Dwight h 82 Princeton
—George W buyer 838 State h 120 Belmont av
—Gladys C tchr 465 Plainfield r 329 St James av
—Goldie B wid Clifford E h 58 MassAv
—Grant O (Hazel H) caretaker 120 Maple h do
—Harry C bkkpr Athol r 108 School
—Helen T Mrs tchr 31 Kensington av r 20 Scott
—Helen V Mrs nurse emp 140 High r 58 Edwards
—Herbert emp USA r 22 Orleans
—Herbert W (Addie L) h 934 State
—Hiram clk 31 Thompson r do
—Homer H (Loretta P) collector 124 State h 112 Maynard
—Hugh N (Eva W) condr B&M h 15 Marlborough
—Hugh N Jr (Helen V) mach opr 55 Stockbridge h 58 Edwards
—Jacqueline Mrs clk PM&GCo r 34 Myrtle
—Jean Mrs slswoman 1414 Main r 59 High
—Jessie H wid Ernest A h 37 Virginia
—John A (Hazel B) time study man Westinghouse h 233 Arthur
—Karl S clk 1622 Main r 10 Myrtle ter
—Kate r 36 Mandalay rd
—L Eloise supv Chicopee h 20 Crawford cir
—Lessie B wid Fred J h 610 Dickinson
—Lester L (Avis M) emp USA h 14 Woodworth av
—Lewis E (Ethel P) tourist camp and conf 1543 Boston rd h Fernbank rd n Parker
—Lillian M Mrs winder 29 Worthington r 49 Queen
—Linwood W (Bertha B) mach opr USA h 59 Mason
—Loretta P Mrs clk 124 State r 112 Maynard
—Louis E Jr (Emmaline W) insp Westover Field h 387 Main IO
—Louise Mrs r 44 Sumner av

**COOK LOVELL H**
**(Margaret J) (Litchard & Cook) (503) 1200 Main h at Longmeadow—See insert opp Massachusetts Mutual Life Insurance Co Alphabetical Directory**

—Mabel E clk 1197 Sumner av r 179 Carver
—Madeline clk 59 Hillman h at WSpfd
—Marion R clk MMLInsCo r 127 School
—Mary C Mrs r (3) 72 Patton
—Nellie M wid Edgar M r 20 Crawford cir
—Norman (Gertrude W) clk Cook Builders' Supply Co 41 Cypress h 36 Florentine Gardens
—Norman F (Phyllis) caretaker 494 Belmont av h do
—Olga Mrs h 127 Monrovia
—Oscar G Rev (Ethlyn E) pastor Bay Street Methodist Church asst pastor Wesley Methodist Church h rear 57 Bay
—Phyllis M Mrs emp transit dept The Third Nat Bank and Trust Co of Spfd 1391 Main r inq do
—Ralph M elec repairman USA r (1-4) 1123 Main
—Reginald F (Ruth I) tester Westinghouse h 57 Hall
—Reginald F Jr in US Army r 57 Hall
—Riley H chauf 61 Franklin r 27 Sargeant
—Robert R (Dorothy L) chemical eng MCCo h 42 Vail
—Roy J (Ann K) factory mgr 118 Fisk av h at W Spfd
—Ruth B wid Joel r (4) 125 Magazine
—Ruth E J clk TelCo r 57 Hall
—S Everett (Helen T) acting prin 340 Sumner av h 20 Scott
—Sarah A wid Archie R profiler USA h 1015 Liberty
—Sarah E Mrs furn rms 306 St James av h do
—Sidney R (Frances J) auditor 32 Cypress h 111 White
—Stanley E (Virginia) asst mgr VNCo h 3 Fenwick
—Sue Mrs clk 140 Lyman r 87 Bliss
—Thomas F (Agnes M) mach 55 Stockbridge h 568 State
—Waldo L editor The S Republican h 18 Dorchester
—Walter (Adeline F) clk Westinghouse h 180 Arthur
—William H (Mary E) welder Westover Field h 77 Balfour dr
—William L (Alice B) clk Joe's Log Cabin Inc 2861 Main and sheet metalwkr 55 Stockbridge h (C) 55 State
—William L (Jacqueline) in US Navy r 34 Myrtle
—William R (Helene M) traffic mgr 80 Hancock h at Longmeadow
Cookas John (Mary) foundrywkr 9 Roseland h 288 Chestnut
Cooke Alma G married Frank Kendall Jr
—Charles J (May) rem to Pennsylvania
—Harvey (Louise A) in US Army r (8) 226 Pearl
—John treas F A Harris Inc 425 Liberty h at Niles Mich
—Olivia wid Robie H rem to Manchester Conn
—Ralph H (Edna T) (Sackett's Letter Shop and Typewriter Exchange) (628) 10 Broadway h (8) 226 Pearl
—Russell E (Olive L) in US Army r 15 Farnsworth
Cooke's Express Co Inc 196 Chestnut
Coolbrooth Augusta r 202 High
Coolbroth Alexina F Mrs drsmkr 364 Chestnut r do
—Edwin L h 290 Bridge
—H V Della wid Henry V h 28 Gillette av
—Phyllis M married Raymond Stansfield
Cooley Albert L tester 55 Stockbridge r 111 Narragansett
—Alice E h 53 Kenwood pk
—Arthur F jeweler 1210 Main r 408 Sumner av
—Arthur F (Helen M) assembler h 68 Grand
—Arthur W in US Navy r 124 Johnson
—Bernice M clk 93 Orleans r 68 Grand
—Bessie L wid David S r (11) 40 High
—Celia Mrs r 44 Copley ter
—Charles B (Maude H) lwyr (719-722) 1387 Main h at Longmeadow
—David J student r 33 Medford
—Donald J in US Marines r 68 Grand
—Dorothy E clk 595 Main r 33 Medford
—Douglas R (Margery C) experimental mach AmB Corp h 204 Pearl
—Edward huckster h 33 Medford
—Edward B lwyr (516) 1387 Main r 24 Sumner ter
—Edward J (Ruth M C) in US Army r 136 Bowles
—Eleanor F photographer emp 1545 Main r 48 Malden
—Ernest W (Edith M) patternmkr emp 262 Liberty h 111 Narragansett
—Everett R (Grace M) mach opr Westinghouse h 86 Marion
—Flora E wid Charles E h (23) 8 Oak Grove av
—Florence M in SPARS r 124 Johnson
—George E (Estelle S) mach emp 55 Stockbridge r 11 Narragansett
—George H (Lena M) fireman SFD h 201 High
—Henry E (Mary M) polisher E Longmeadow h 48 Malden
—Henry F (Marie) in US Army r 136 Bowles
—Herbert D chauf 88 Birnie av r (27) 7 Noble
—Kathryn G public steno (724) 1387 Main h at W Spfd
—Kenneth J insp WSpfd r 68 Grand
—Lena M wid George E h 56 Waverly
—Margery C Mrs priv sec 88 Birnie av r 204 Pearl
—Mary A wid Arthur C h 71 Bryant
—Mary L clk 47 Federal h 94 do
—Mary M Mrs r 52 Division
—Milton L (Olive R) fireman SFD h 764 Worthington
—Olive R Mrs insp USA r 764 Worthington
—Raymond F (Margaret M) mech h 40 Silver
—Robert C (Harriet M) lwyr (719-722) 1387 Main h 171 Dartmouth ter
—Robert L in US Navy r 764 Worthington
—Ronald S in US Army r 69 Dimmick
—Rubin A (Elizabeth B) fireman SFD h 79 Catharine
—Ruby M clk (28) 36 Court r 51 Larkspur
—Sarah L wid Max h 408 Sumner av
—Sidney E (Sarah M) maintenance eng CFalls h 69 Dimmick
—Sidney M in US Army r 24 Sumner ter
—Thomas R (Helen S) slsman 5 Market h at Westfield
—Thurston I (Mabel E) emp city h 945 Allen
—Trenor H (Florence M) clk PO r 124 Johnson
—Victor (Lenora B) in US Army r 74 Waldorf
—Victor H (Margaret D) pressman 53 Hillman h 161 Kensington av
—Wallace C draftsman Pittsfield r 51 Larkspur
—Walter E (Ruby M) special reporter Credit Bureau Inc h 51 Larkspur
—Willard H (Mary) mech 780 Worthington h 97 Dwight rd
—William C (Katherine) mach h 52 Benton
—William H (Ruth M) in US Army r 82 College
—William S (Emma E) h 42 Queen
Coolidge Associates Inc George L Gibson pres George F Palmer treas props Hotel Coolidge 2787 Main and (616) 31 Elm
—Betty J in WAVES r 2125 Wilbraham rd
—Carl H (Lavina S) clk MMLInsCo h 2125 Wilbraham rd
—Lillian A r 45 Grand
—Marshall H (Ruth E) insp PO h 35 Ruskin
—William E (Sarah J) janitor 479 Chestnut h 15 Hawley
Coombes Frank J (Jessie M) prod asst USA h (3) 109 High
Coombs Alice A cashier ASCo r 99 Melha av
—Charles E (Ruth S) mach 133 Union h 62 Pheland av
—Charles G tchr 1300 State h at Holyoke
—Edward F (Anna E) claim adjuster 3d fl 1200 Main h 153 Ellsworth av
—Frank E (Alice A) janitor 1621 Main h 99 Melha av
—Hollis D (Hazel E) asst eng USA h 110 Eddy
—Joanne tchr Wellesley r 161 Florida
—Ralph R (Irene B) asst to the pres MMLInsCo h 161 Florida
—Walter J mach opr USA h (5) 126 Malden
—Wendell R in US Army r 30 Cambridge
Coomes Anna M wid Fred C h 312 Eastern av
—Ella M wid Thomas F housekpr r 44 Atwater ter
—see Combs
Coon Charles L (Betty E) lubrication man 590 Main h 102 Breckwood blvd
—Charlotte A billing clk AmBCorp h (13) 30 Cumberland
—Elizabeth V slswoman 1496 Main h 90 Elliot
—Henry W wrapper (426) 29 Worthington h 61 Bancroft
—Julia M Mrs benchwkr 53 Wilbraham rd r 58 do
—Kenneth L guard Spfd Bronze & Aluinum Co r 24 Bristol
—Leon E (Julia M) in US Army r 58 Wilbraham av
—Marguerite wid Leon E furn rms 394 St James av h do
—Martha A wid Ernest h 24 Bristol
—Russell O in US Navy r 394 St James av
Coonan Mary J library asst 773 Liberty r 20 Shamrock ct
—Thomas J Jr (Helen C) tchr 479 Chestnut and slsman ASCo h 20 Shamrock ct
—Walter F in US Army r 20 Shamrock ct
Cooney Andrew J elev opr 36 Court r (8) 62 Pearl
—Angeline M sec Colwell & Prentice Inc 150 Main IO r 369 Worcester IO
—Anne M typist 55 Elm r 229 Central
—Annie E Mrs mach opr (720) 29 Worthington r 140 Franklin
—Arthur J (Mary E) foreman city h 229 Central
—Clark emp USA r 1853 Main
—Dorothy slswoman 1414 Main r 265 Union
—Helen M clk r 369 Worcester IO
—Hilda A Mrs clk PO r 200 Florida
—John J (Angeline M) emp MCCo h 369 Worcester IO
—John P (Ella I) clk 141 Main IO h 808 Page blvd
—John P (Jane G) slsman h 17 Fernwold
—John S (Hilda A) insp Holyoke h 200 Florida
—Joseph (Lillian K) in US Coast Guard r 216 Pearl
—Katherine T steno WMassElecCo h 102 Belmont av
—Leo C (Anna A) mach opr Westinghouse h 44 Andrew
—Martin E (Anna E) insp 55 Stockbridge h 140 Franklin
—Mary E insp USA r 17 Fernwold
—Mary F clk TelCo r 369 Worcester IO
—Thomas P in US Navy r 229 Central
—William emp USA r (1) 102 Lincoln
—William H (Sarah) h 229 Central
—William H Jr lwyr 95 State r 229 Central
—William W prod asst USA h at Chester
Coons Frank J (Hazel M) meat cutter h (4) 663 State
—Olive B tchr 479 Chestnut r 610 Alden
—Roy M (Irene L) eng USA h at WSpfd

CLEANING PRESSING REPAIRING FRANKLIN CLEANERS & DYERS Fur Storage
281 MILL STREET TELEPHONE 6-5449

HAMPDEN SAVINGS BANK
INC. 1852 1665 MAIN STREET
INDIVIDUAL ACCOUNTS $1.00 to $4000 (PERMISSIVE)
JOINT ACCOUNTS $1.00 to $8000 (PERMISSIVE)

Coontz Herbert T Rev (Donna D) pastor Liberty Methodist Church h 70 Freeman ter
Coopee Yvette Mrs visiting nurse (610) 145 State h at Fairview
Cooper Albert T (Katherine) gardener h (6) 20 Hubbard av
—Antonio (Carmela) h 99 Union
—Arthur E h 132 Magazine
—Betty waitress 174 Worthington r 138 Spring
—Betty-Jean married Fredrick R Lofgren
—Chester H (Marion F) auto eng 142 Albany h at Longmeadow
—Constance library asst 220 State h at SHadFalls
—David (Susan A) janitor WMassElecCo h 344 King
—Dorothy M clk TelCo r 214 Allen
—Edna M typist New Jersey r 49 Orleans
—Edwin H (Rachel S) bkkpr WMassElecCo h 148 Euclid av
—Edwin W (June B) foreman WSpfd h 64 Canterbury rd
—Eleanor D bkkpr 19 Harrison av r 15 Sheldon
—Florence M typist USA h at Florence
—Frances W clk B&A r 132 Magazine
—Frank A slsman 45 Pomona r 166 State
—George slsman 210 Worthington h 294 Dwight st ext
—George C (Angie L) h 49 Orleans
—George M (Annie M) grinder CVMfgCo h 71 Barber
—Heywood M in US Army r 148 Euclid av
—Ida housekpr r 66 Mill
—Isador D (Yetta F) slsman 188 Commonwealth av h do
—Jack (Ruth J) slsman h 64 Meredith
—John (Natalie L) laboratory technician WECo h 125 Norfolk
—John J (Emma A) h 214 Allen
—John J (Myra L) in US Army r 18 Dorchester
—John rubberwkr USRCo r 600 Union
—John L elev opr 44 Vernon h (8) 17 Congress
—John M (Norma) mgr 1454 Main h at Longmeadow
—Joseph C with Bemis & Call Co 125 Main h at Longmeadow
—Laura A wid John housewkr h 521 Wilbraham rd
—Lillian A clk TelCo r 214 Allen
—Lillian B clk 195 State h 329 St James av
—Martha typist USA r 188 Commonwealth av
—Mary A wid Rodney A mach opr 4 Birnie av h 15 Sheldon
—Mildred A wid John A steno 47 Federal r 50 Princeton
—Olive A physician 32 Spring h (F) 160 Maple
—R W Jr (Esther W) mach IMCo h 307 Dwight st ext
—Raymond E (Marion S) h 62 Pomona
—Raymond F (Margaret) in US Army r 52 Washburn
—Robert W (Annie M) toolmkr IMCo h 104 MassAv
—Ruth clk USA r 188 Commonwealth av
—Ruth J (Smart Shop) 1846 Main r 64 Meredith
—Ruth M emp 50 Shefford r do
—Walter A r 202 Walnut
—William rem to W Newton
—William (Cecile) (Cooper's Furniture Co) 2164 Main h 284 Oakland
—William B (Mary A) eng 653 Page blvd h at Wilbraham
Cooper's Furniture Co (William Cooper) 2164 Main
Co-operative Jewelry Co Thomas F Nally pres W A H Robinson treas 1501 Main
Coor Helen P r 241 Oak Grove av
—Helen P wid Henry P dictaphone opr MBCo h 241 Oak Grove av
Coorough Mae F Mrs hospital atdt Holyoke h (1) 83 Winter
—William A r 3321 Main
Copazzo Anthony V (Dorothy M) emp AmBCorp h 14 Stebbins
Cope Avis bookbinder 7th fl 29 Worthington h at E Longmeadow
—Booker T (Mabel G) in US Army r 78 10th
—Edith R tchr 340 Sumner av h 165 do
—J Mansfield (Pauline S) slsman h 15 Avon pl
—Pauline Mrs emp 194 State r 15 Avon pl
Copeland Frances E mach opr r 82 Essex
—Ida M emp 50 Broadway r 82 Essex
—John (Margaret E) wire weaver CBWWks h 25 Ladd
—Mollie K emp 21 Clinton h 82 Essex
—Robert mach IMCo h 1364 Bay
—William R in US Army r 25 Ladd
Copley Averill K clk MMLInsCo r 25 Albemarle
—Doris E clk MMLInsCo r 25 Albemarle
—William E (Elizabeth M) h 25 Albemarle
Copp Alma H student r 126 Amherst
—Arthur A (Regina L) foreman MDFCo h 126 Amherst
Coppola Carmela mach opr AmBCorp r 49 Manhattan
—Gaetano (Emilia) mach WSpfd h 49 Manhattan
—Nuziate F (Louise) emp WMassElecCo h 147 Lebanon
—Thomas H r 147 Lebanon
Copson Ernest H emp (312) 1634 Main h at Agawam
Copus George T (Rose M) watchman 53 Hillman h (5C) 304 Union
Coran Joseph A mach opr CVMfgCo r 52 Bond
Corazzari William F (Mary E) clk 155 Lyman h 46 Holyoke
Corbeil Adelard J (Yvonne M) mach opr 55 Stockbridge h 29 Webster
—Alfred Jr in US Navy r 44 Oak
—Alfred H (Mary E) (Corbeil Garage) rear 44 Oak h 44 do
—Armand R (Alice J) slsman 134 Cass h 86 Silas
—Claire M nurse 29 Webster r do
—Garage (Alfred H Corbeil) auto reprs rear 44 Oak
—Matthew J (Mae E) h 19 Quincy
—Mildred M emp adv dept S Union r 19 Quincy
—Wilfred H (Alice ) chauf 123 St James blvd h 50 Oak
Corbeill Flora K Mrs emp MBCo r 63 Mulberry
Corbeille Clarence A (Alice F) asst foreman USA h at CFalls
Corbert Louis W (Sarah M) whol shoes and rubbers (301) 33 Lyman h 55 Pratt
—Morton in US Army r 55 Pratt
—Paul R in US Army r 55 Pratt
—Philip R (Margaret E) fireman USA h 67 Grenada ter
—Sybil bkkpr 48 Fisk av r 55 Pratt
Corbett Arthur r 20 Holyoke
—Elizabeth N Mrs furn rms 133 Pine r do
—F Florence wid Frank emp 140 Chestnut h 20 Holyoke
—Hazel L waitress 816 State h (1A) 1314 Bay
—Lloyd S (Mary M) eng USA h at E Longmeadow
—Martin J (Elizabeth N) elec Thompsonville Conn h 133 Pine
—Oliver driver 11 Cross h at WSpfd
—S Daphne asst prin School of Nursing S Hospital r do
—William F (Edith E) mach opr AmBCorp h 156 Abbe av
—William J emp CVMfgCo r 73 Marble
—William J (Mary A) in US Coast Guard r 64 Melha av
Corbin Andre A (Mavis M) clk 7th fl 29 Worthington h 519 Belmont av
—Arthur M in US Army r 110 Florida
—Bernard V in US Army r 20 Chapel
—Daphne L Mrs tel opr TelCo r 37 Saratoga
—Donald F (Rossie) wrecker r 73 Tyler
—Edward A (Mildred C) projectionist Chicopee h 78 Ellsworth av
—Eliza M wid Chester r (34) 40 High
—Frances W Mrs ins 110 Florida r do
—Harold M (Frances W) clk 55 Stockbridge and ins 110 Florida r do
—Harriet L wid Arthur O h 110 Florida
—Henry L toolmkr emp 224 Hancock r 367 White
—John L (Marian A) drop forger USA h 20 Chapel
—Joseph F mach opr WSpfd r 18 Alderman
—Juliette L Mrs r 18 Alderman
—Leona E wid Henry L h 18 Alderman
—Lloyd H r 20 Chapel
—M Louise wid John B h 82 Pearl
—Mildred C r 78 Ellsworth av
—Milton K (Erika) tchr 235 State h 56 Mandalay rd
—Paul R in US Army r 18 Alderman
—Ralph L projectionist 739 Liberty r 82 Pearl
—Raymond E (Alice M) mach opr VNCo h 511 Hancock
—Richard L molder SFCo r 20 Chapel
Corchi Primo welder MDFCo r 1945 Main
Corckinski Lloyd E (Lillian J) in US Army r 2772 Main
Corcoran Alice M nurse US Army r 133 Springfield
—Anne M nurse Mercy Hospital r do
—Charles slsman 144 Chestnut h at Rutland Vt
—Doris E dental asst (409) 1490 Main r 4 Ingraham ter
—Helen Mrs waitress 1407 Boston rd r 48 Acorn
—James Brewer (Carolyn U) h 95 Maple
—James F rem to California
—James J emp Gilbert's Nursery r 155 Methuen
—James J (Edith M) rem to California
—Jane M Mrs clk 883 Main r 47 Rush
—John B plumber r 48 Wilbraham av
—John F (Jane M) in US Navy r 74 Rush
—Joseph M emp Wesson Maternity Hospital r do
—Julia A wid Thomas J r (6) 220 Pearl
—Lawrence W (Mary M) foreman Chicopee r (3) 89 Oswego
—Lydia B Mrs checker 281 Mill r 261 do
—Margaret R h 100 Plainfield
—Margaret R wid Thomas P r 20 Saratoga
—Mary C tel opr Holyoke r 133 Springfield
—Mary E emp 52 Pinevale IO r 892 Worthington
—Mary T treas Bay State Thread Works 15 Mill h 62 Dexter
—Nellie M r 100 Plainfield
—Patrick J rem to Chicopee
—Peter H waiter r 34 Greenwood
—Rita M office sec (423) 1200 Main h at Chicopee
—Thomas E (Alice W) slsman ASCo h 105 Woodlawn
—Thomas F statistician Panama r 133 Springfield
—Thomas J (Margaret V) chauf 67 Bliss h 33 Algonquin

CORCORAN
—Timothy J (Eva M) insp BMTCo r 101 Upton
—William in US Army r 28 Saratoga
—William F (Lydia C) in US Army r 261 Mill
Cordero Gil physician 14 Maple r 82 Linden
Cordes June clk Tifft Bros 3d fl 1387 Main h at Agawam
Cordi Frances wid Michael rem to WSpfd
—Rosario rem to WSpfd
Cordingly Ralph dairywkr 120 Oakland r 122 Chestnut

**CORDNER CO INC**
**lubricating oils gasoline greases fuel furnace and range oils garage and filling station 425 St James av filling station 416 Columbus av main office and plant 123 Day W Spfd—See opp inside Back Cover**

—Cynthia U clk MMLInsCo r 6 Carlisle
—E Alden (Pamela A) (St James Garage) 425 St James av h 274 White
—Hebert J (Cynthia U) chauf 51 Hampden r 6 Carlisle
—Irving J (Ethel R) asst treas Springfield Fire and Marine Insurance Co 195 State and asst treas New England Casualty Insurance Co do h at Wilbraham
—Stuart R pres WSpfd and mgr 416 Columbus av h 6 Monmouth
Cordo James slsman 1414 Main r 15 Myrtle
Corella Lawrence (Josephine) mach opr h 184 William
Coren Bernard I (Ethel) clk 243 Worthington h 74 Mooreland
—Isaac (Annie) h 101 Kensington av
Coretsopoulos Alexandra C insp Westinghouse r 46 Linden
—Christina wid Christos N h 46 Linden
—Nicholas in US Army r 46 Linden
Corey Adelbert M elev repr 382 Dwight h at WSpfd
—Anna Mrs clk 1379 Main r 107 Ardmore
—Anna Mae rem to New Mexico

**COREY DENNIS E**
**(Margaret C) adv and sls mgr Western Massachusetts Electric Co 73 State h at Longmeadow —See foot lines and p 85**

—Donald C died Nov 27 1943 age 49
—Dorothy Mrs stock clk CVMfgCo r 513 White
—Edward mach checker USA r 441 Union
—Ernest C (Louanna M) signal man B&A h 69 Oswego
—Forrest F (Luella A) rem to Miami Fla
—Gerald R (Alice M) in US Navy h 35 Acme pl
—Gladys E wid Donald C clk City Hall h 29 Biltmore
—Glenna M bkkpr ASCo r 104 Mulberry
—Harold S in US Navy r 3 Sorrento
—Jane W wid Norman E mach opr G&BMfgCo r 29 Biltmore
—Jeannette M wid Charles r 198 Albemarle
—John A (Irene) mgr (511) 146 Chestnut h 54 Wayne
—John C toolmkr 55 Stockbridge r 109 Ardmore
—John H (Anna T) assembler Westinghouse h 107 Ardmore
—John J assembler Westinghouse r 206 High
—Lucy M wid Henry E h 18 Daviston
—Margaret M Mrs emp 95 State r 57 Rittenhouse ter
—Milton A (Louise R) emp USA h 38 Dearborn
—Nora housewkr r 16 Collins
—Virginia E comptometer opr Chicopee r 3 Sorrento
Corgnati Albina M emp PPubCo r 419 Taylor
—Emilio M in US Army r 419 Taylor
—John M (Adele W) mach USA h 69 Pendleton av
—Louis (Francesca) butcher 140 Chestnut h 419 Taylor
—Theresa F emp PPubCo r 419 Taylor
Corigliano Carmelo in US Army r 431 Main
—Joseph (Mary G) carp h 431 Main
Corish Joseph E (Harriet F) slsman 147 Chestnut h 11 Byron
—Katherine E priv sec 42 Hampden r (6) 92 High
—Mary E wid William J h (6) 92 High
Corjay Anna Mrs h 42 Congress
—John (Helen G) chauf B&A h 100 Greenwood
—Peter C r 42 Congress
—Walter E (Dianna) rem to Chicopee
Corkery Helen T clk USA r 344 St James av
Corkins E John (Eldaire M) supv USA r 82 Hall
—Eldaire M Mrs clk SF&MInsCo r 82 Hall
Corkum Alice S Mrs office sec (1022) 1387 Main r 59 High
—Anna nurse S Hospital r do
—James L in US Navy r 54 York
—John C (Theresa) carp emp 36 Laurel h 570 Plainfield
—Mary E steno 1391 Main r 54 York
—Merrill G (Alice S) dental technician 337 Worthington h 59 High
—Nancy E nurse S Hospital r 54 York
Corliss Catherine tchr Glenwood School r 16 Garden

CITY COAL CO. Coal - Fuel Oils - Koppers Coke
145 ARMORY STREET - Tel. 4-7396

FIELD, EDDY & BULKLEY INSURANCE
1200 MAIN STREET PHONE 4-1112
Policies of Every Kind in All the Best Companies

CORLISS
—Charles H (Lillian) route slsman 120 Bond h 13 Osgood
—George I (Gertrude P) grinder Westinghouse h 187 Edendale
—Gilbert W in US Marines r 187 Edendale
—Gordon M (Naurine B) insp MCCo h (6) 212 Locust
—Harold A (Olive K) emp G&BMfgCo h 145 Bristol
—Howard C (Melba A) asst mgr Holyoke h 47 Gordon
—J Gladys matron MMLInsCo r 60 Eddywood
—James J (Katherine) molder CVMfgCo h 268 Armory
—Katherine E nurse USRCo r 268 Armory
—Loretta J Mrs cashier E Longmeadow r 35 Palm
—Marie A clk TelCo r 38 Pasadena
—Mary H h 111 Everett
—Patrick J coremkr CVMfgCo r 268 Armory
—Raymond P (Beverly M) in US Army r 34 Bancroft
—Richard W mach opr r 4 Langdon
—Thomas F (Margaret A) printer S Union h 27 Kingsly
—Thomas M (Catherine A) special policeman 82 Walnut h 38 Pasadena
—Thomas P (Hannah J) molder CVMfgCo h 4 Langdon
—Thomas W (Loretta J) railway mail clk h 35 Palm
—Victoria C wid Hiram M h 60 Eddywood
—Willard H (Elizabeth A) h (6) 140 Belmont av
Cormack Anna r (11) 40 High
Cormick—see McCormick
Cormie John A (Sadie W) rem to Connecticut
Cormier Alphonse (Eva) mach h 22 Woodside ter
—Amelia elecwkr Chicopee r 69 Princeton
—Barbara J typist AmBCorp Main h at Aldenville
—Bernice M emp 1478 Main r 83 Birard av
—Blanche M wid William J h 83 Elijah
—Dora Mrs emp 28 New Dwight r 78 Charles
—Edward J (Dorothy E) mach PM&GCo h (6) 24 Coomes
—Edward L in US Army r 158 Littleton
—Edward L (Mary A) in US Army h 597 Chestnut
—Edward V (Elizabeth L) carp Longmeadow h 30 Commonwealth av
—Eli (Josephine M) asst checkman B&A h 19 Woodworth av
—Ernest A (Luella M) mach VNCo h 83 Girard av
—Felix E (Florida M) clk 144 Chestnut h at Chicopee
—Florence C benchwkr USEnvCo h (36) 76 Byers
—George E foreman 71 Colton h 171 Ambrose
—Henry A (Tina C) set-up man h 26 Summit
—Herculine R wid Henry E h 35 Osgood
—J P Gerard in US Navy r 20 Walter
—Joseph A (Aurelia) elec USA h 158 Littleton
—Joseph E (Lillian M) guard (209) 44 Vernon h 69 Alden
—Joseph L (Claudia G) tree surgeon emp 67 James h 47 Shillingford
—Joseph V (Mary A) guard WSpfd h 7 Calhoun
—Joseph Z (Delphine) h 20 Walter
—Lillian E cashier 117 Carew r 171 Ambrose
—Marian E file clk CFalls r 30 Commonwealth av
—Mary A Mrs beauty shop 7 Calhoun h do
—Norman painter Westinghouse r 53 King
—Pauline D clk WSpfd r 30 Commonwealth av
—Raymond A in US Army r 22 Woodside ter
—Rose r 32 Byers
—Roy A (Helen V) mach Chicopee r 140 Wellington
—Stella M student r 30 Commonwealth av
—Walter G in US Navy r (6) 24 Coomes
—Winifred E married George McCoy
Corn Richard in US Marines r 77 Carver
Corneliusson Sophia M Mrs married Hildor S Wallen
Cornell Adele M bkkpr 1351 Main r 486 Belmont av
—Bethalie M clk 365 State r 240 Arthur
—David L clk AmBCorp r 103 Spring
—Dorothy G h 15 Temple
—Ethel M wid William O slswoman 1454 Main h 15 Cedar
—George R (Maud H) head bartender 50 Maple h 486 Belmont av
—James J rem to Granby
—Marcia L Mrs clk USRCo r 456 Wilbraham rd
—Marjorie P married Frederick H Davis
—Maud H Mrs beauty shop 486 Belmont av r do
—Pauline S Mrs married Walter J Beatty
—Richard L (Marcia L) in US Army r 456 Wilbraham rd
—William R in US Navy r 15 Cedar
Cornelssen Cornelius W whol sls mgr 55 Emery h at Longmeadow
Cornfoot Andrew (Eleanor M) credit mgr 152 Lyman h at Agawam
Cornier Josephine E cafeteriawkr USA r 64 Cherrelyn
Cornik John emp B&A r 41 Ferry
Cornine Donald H (Alice G) in US Navy h 17 Greene
—Raymond F insp AmBCorp r 28 Pearl st pl
Cornioli Anne Mrs rem to NY
Cornish Ransom B (Mary E) h 387 Oakland
Cornock Edward F eng emp 132 Birnie av r 297 Fountain
Cornwell George E (Nellie A) mach USA h 34 Spruce

CORNWELL
—Harry I janitor r 69 Sargeant
—Kenneth E (Theresa M) draftsman 55 Stockbridge h 293 Dwight st ext
—William N musician and tchr music 69 Sargeant h do
Coro Elizabeth mach opr CFalls r 36 Maple
Correll Basin H (Helen F) in US Army r 1603 Dwight
—Helen r 1827 Main
—Helen F Mrs mach opr USA r 1603 Dwight
—Henry A (Hazel) elec E Longmeadow r 658 Sumner av
Corridan John F pres-treas Springfield Castings Co Inc Page blvd h at Chicopee
Corriea Joseph lab USRCo r 2699 Columbus av
Corrigan Bertha slswoman 1379 Main r 60 Temple
—Delima Mrs clk 531 Worthington r 193 Oak Grove av
—Frank H (Delima) (Cave Welding Co) 531 Worthington h 193 Oak Grove av
—John F bar tender 485½ State r 517 State
—John P (Rose) emp USA h 178 Liberty
—Richard mach opr BMTCo h 6 Portland
Corrinet Andrew J slsman 144 Chestnut h at Pittsfield
Corriveau Adwilda T clk NYNH&H r 65 Mooreland
—Charles E (Mary L) opr StRy h 34 Bartlett
—Elda D clk Spfd Institution for Savings r 176 Eddy
—Francis M (Marian M) emp B&A r 369 King
—Frank (Philomine) benchwkr MCCo h 27 Worcester IO
—Frank T (Adwilda M) asst yard master NYNH&H h 65 Mooreland
—Joseph A mach PM&GCo r 2157 Main

**CORRIVEAU JOSEPH A**
**(Irene C) dentist (210-212) 1694 Main office hrs 9 AM to 1 PM and 2 to 5 PM h 124 Westmoreland av Longmeadow**

—Lomer E (Marie B) polisher MDFCo h 21 Greenwich
—Margaret L Mrs mach opr B-DCBCo h 58 Fisk av
—Theodule F (Delia H) barber 7 Court House pl h 176 Eddy
—Winford F (Anna M) mech AmBCorp h 10 Loring
Corry James S toolmkr IMCo h 1086 State
—John A (Mary A) h 49 Sumner av
Corse Blanche Mrs h (10) 66 Pynchon
Corsi Carlo (Ernesta) emp City h 148 Pendleton av
—Henry L (Doris L) trimmermkr MDFCo h 112 Tembey
—Peter J (Ida J) lay out checker MDFCo h 32 Ashbrook av
Corsiglia Elizabeth Mrs dental hygienist (308) 340 Bridge r 306 St James av
Corsini Anna wid John h 28 Rutledge av
Corson Alice H prin WSpfd h 406 Belmont av
—Altyce nurse (3) 194 Central r do
—Harold E (Marion A) h 80 Sherman
—Harry emp LM&SCo r 13 Oak IO
—Murle A tchr 300 White h (3) 194 Central
Cortelli Charles A (Beulah E) painter 76 Savoy av h do
—Elvira M wid John h 19 Hamlet
—Peter L in US Army r 19 Hamlet
—Rose E emp Westinghouse r 19 Hamlet
Cortis Ernest E (Marion F) supv 55 Stockbridge h 127 10th
Corvin Gwendolyn r 109 Grenada ter
—Raymond V (Marie) acct AmBCorp h 109 Grenada ter
—William B (Doris S) (Bell's Liquor Store) 304 Worthington and mach opr Westinghouse h 137 Leyfred ter
Corvino Domenico r 13 Wilcox
—Francesca M r 13 Wilcox
Corwin Charles L in US Army and legal clk The Federal Land Bank 310 State r inq do
—Emma G wid Adelbert h 186 Oak IO
—Isabelle W musician r 327 State
—Mary E married William S Simpson Jr
Cory Ella Mrs r 46 Bradford
Cosby Edwin H (Fanny E) foreman Curtis Universal Joint Co Inc h 546 St James av
—Royalston F mach USA r 546 St James av
Cosenzi Thomas A (Elsie M) baker emp GBCo h 739 Worthington
Cosgriff David E in US Army r 1176 Worthington
—Mary E wid Patrick H r 1176 Worthington
—William J in US Navy h 1176 Worthington
Cosgrove Bertha wid William B r 61 Central

**COSGROVE J S CO**
**(James S Cosgrove-George W Sperry) plumbing and heating contractors 14 Court House pl**

—James F insp CVMfgCo r 330 Main IO
—James S (Mae G) (J S Cosgrove Co) 14 Court House pl h 258 Jasper
—John M in US Army r 330 Main IO
—Katherine G painter AmBCorp r 330 Main IO
—Michael J (Nora) guard CVMfgCo h 330 Main IO
—Michael J Jr molder CVMfgCo r 330 Main IO
—Nora T timekpr CVMfgCo r 330 Main IO

COSGROVE
—Robert E commissioner US Dept of Labor 2d fl 134 Chestnut h at Agawam
—Thomas P gear cutter Longmeadow r 330 Main IO
Cosman Fred D (Alice M) elec Chicopee h 94 Farnsworth
Cosmas Ethel L student r 350 Chestnut
—Louis (Mary) h 350 Chestnut
—Nicholas L (Eileen) in US Navy r 350 Chestnut
Cosmo Coffee Co (Peter S Stavros) coffee roasters 363 Chestnut
Cossaboom Franklin J (Margaret J) foreman Westinghouse h 92 Santa Barbara
—Franklin J Jr in US Army r 92 Santa Barbara
—W Ralph (Cassaboom's "716" Garage) 716 Sumner av h 724 do
Cossaboom's "716" Garage (W Ralph Cossaboom) 716 Sumner av
Cossatti Harry (Doris A) in US Army r 63 Palmer av
Cossoboom Helen M clk (203) 340 Bridge r 49 School
Costa Eliza emp LM&SCo r 36 Devens IO
—John in US Army r 36 Devens IO
—Josephine B Mrs shipper AAF Depot r 30 Decatur IO
—Paul T (Esther A) h 447 Hancock
—Thomas P (Edith A) emp MCCo h (22) 356 Belmont av
—Victor (Josephine B) in US Army r 30 Decatur IO
Costabile Anunziata wid Attilio h 122 Hickory
Costantini Eleanor A Mrs clk 296 Hancock r 95 Ashley
—Mario (Eleanor A) in US Navy r 95 Ashley
Costanzi Enrico cafe 1076 Main h (8) 21 Salem
Costarakis Amelia seamstress ASCo r 436 Franklin
—Arthur cook Liberty Lunch r 436 Franklin
—Peter (Evelyn) emp 378 Liberty h 436 Franklin
—Victoria mach opr AmBCorp r 436 Franklin
Costas Charles mgr (3) 1910 Main r 187 do
—Stephen (Laura) emp B&A h 87 Belle
Costello Alice M clk USRCo r 30 Elsie
—Anna E emp AmBCorp r 93 Acushnet av
—Anne D mech USA r 41 Dearborn
—Antonio (Mary) mason h 93 Acushnet av
—Bertha Mrs drsmkr 18 Ormond r do
—Bessie emp AmBCorp h 116 Central
—Blanche clk USA r 98 Prospect
—Bridget T died July 2 1943 age 79
—Edward J (Margaret E) rem to CFalls
—Ellen emp Wesson Maternity Hospital r do
—Frances nurse 20 School r do
—Frederick S custodian 311 State r do
—Garrett J foreman 38 Walter h at Bristol
—George J (Eleanor T) in US Army h 415 White
—George W (Beatrice F) clk 436 Dwight h at WSpfd
—Henry F draftsman WMassElecCo r 27 Carlisle
—James B r 22 Forest
—Jane M wid Louis r 259 Taylor
—John F (Mary C) eng B&M h 41 Dearborn
—John J transfer clk RyEx h 74 Narragansett
—John J (Etta I) in US Army h 54 Osgood
—John J (Loretta B) treas Russell h 53 Eton
—John J Jr in US Army r 53 Eton
—John P (Bertha) (Trolly Cigar Store) 2285 Main h 18 Ormond
—Katherine M r 74 Narragansett
—M James in 125 Navy r 27 Carlisle
—Margaret emp 44 Copley ter r do
—Margaret wid Michael h 27 Carlisle
—Margaret H priv sec AmBCorp r 74 Narragansett
—Michael died Sept 28 1943 age 75
—Michael T (Ann M) ins agt 182 State h 109 Eddy
—Nelson L (Marie T) supt Holyoke h 321 Tremont
—Philip W in US Marines r 92 Mill
—Thomas J (Katherine A) Hampden County Commissioner and painting contr 141 Dwight h 92 Mill
—Thomas J (Kathleen A) (Fisk Tire Service) 124 Dwight h 28 Roosevelt av
—Thomas J Jr (Olive M) ins and real est (617) 44 Vernon and (Woodall Insurance Agency Inc) do h (1) 124 Byers
—Thomas R (Helen E) grocer 506 Armory h 30 Elsie
—William J r 48 Eleanor rd
—William V (Anna A) policeman h 29 Pembroke
Costigan Dennis J policeman r 32 Byers
—John E slsman Hampden Color & Chemical Co 161 Armory h at Longmeadow
—John W (Helen R) acct emp (130) 36 Court h 135 W Alvord
—Katherine A clk USA h (3) 46 Summit
—Lottie L r (6) 91 Sumner av
—Mary A Mrs insp USA h 31 Allendale
—Robert W in US Army r (3) 46 Summit
—W Lee (Genevieve M) mgr Hampden Paint div E & F King Co h 1441 Plumtree rd
Costine Ella slswoman 1502 Main h at WSpfd
—Raymond P (Florence I) pressman S Union h 341 Eastern av
Costley Bertha r 68 Quincy
Coston Charles S (Lelia) mach opr USA h 50 Clinton
—Lelia elev opr 1502 Main r 50 Clinton
—Rena Mrs housewkr r 56 Loring

Diamonds Jewelry M. J. KITTREDGE, Inc. Silverware Watches
1354 Main Street

GOLDTHWAITE, PRESTON AND OLMSTEAD, INC.
HAMPDEN COUNTY GENERAL AGENTS THE TRAVELERS { INSURANCE CO. INDEMNITY CO. FIRE INS. CO.

Costopoulos Bessie insp AmBCorp r 59 Jenness
—Cleon V (Freida B) toolmkr 55 Stockbridge h 59 Jenness
—Homer W in US Navy r 59 Jenness
Cota Alice emp 140 Chestnut r 9 Bliss
—Russell slsman 123 Chestnut r 80 Wilbraham av
Cote Adrian L (Aldea D) painter 32 Medford h do
—Agnes emp 1135 Worthington r do
—Aime H (Blanche E) foreman 53 Hillman h 18 Bryant
—Aime J (Clara J) tester CVMfgCo h 70 Elmore av
—Albert (Vina E) painter Mercy Hospital h 25 Huntington
—Albert F (Anita M) truck driver H P Hood & Sons h 3364 Main
—Aldor J (Rose M) grinder Hartford Conn h 31 Groveland
—Alfred A (Janette M) group leader Westinghouse h 517 Newbury
—Alfred M (Ida) chauf Chicopee h 52 Silver
—Alice J clk The Federal Land Bank of Spfd r (4) 12 Hancock
—Alphonse (Marie A) meat cutter S Isolation Hospital h 898 Chestnut
—Alphonse S (Annette) insp G&BMfgCo h 224 Centre IO
—Ambrose B (Katharine V) pres-treas The Cote Press Inc (624) 29 Worthington h at WSpfd
—Antoinette S clk 1496 Main r 26 Thomas
—Antonio (Marie) r 540 Page blvd
—Arthemise A wid Henry E h 61 Dwight rd
—Arthur A (Marie E) mach Westinghouse h 91 Geneva IO
—Arthur E (Anna) mach IMCo h 26 Thomas
—Arthur E (Laura) emp VNCo h 33 Medford
—Audrey P married Alfred Millette
—Bernard J in US Army r 11½ Quebec IO
—Blanche A Mrs h 193 Pine
—Charles J (Rosalie) (Professional Building Garage) 77 Stockbridge h Page blvd IO
—Clarence (Rose B) boiler repr B&A h 14 William
—Edward J mach AmBCorp r (6) 37 Elmwood
—Eldia Mrs bkkpr 1757 Main h at CFalls
—Eli H (Della C) foreman USA h 37 Bloomfield
—Eli V (Bernadette) mach opr WSpfd h 3 Greenwood
—Elphidge M (Laura) shipping clk 38 Napier h 128 Union
—Emil L (Agnes F) mach opr VNCo h 6 Atwood pl
—Emma wid Joseph r 888 Worthington
—Ernest J in US Army r 52 Silver
—Eugene painter r 21 Merwin
—Eugene R (Blanche M) printer emp 53 Hillman h 888 Worthington
—Florence I wid George A h 70 Amherst
—Francis E in US Army r 52 Silver
—Frank (Exilda) foreman Easthampton h 78 Eastern av
—Frederick J (Eva D) mach E Longmeadow h 11½ Quebec IO
—Gaston J insp USA r 61 Dwight rd
—George A in US Army r 898 Chestnut
—George E instructor Lothian Md r 70 Amherst
—Geraldine R labeler 53 Wilbraham rd r 43 Grandview av
—Harold A (Shirley) in US Navy r 106 Nottingham
—Hector E (Pauline E) sec O R Cote Company 556 St James av h 51 Earl
—Henry O (June C) emp USA h (12) 820 State
—Herve E slsman 556 St James av r 2782 Main
—John C (Julia B) foreman USRCo h 24 Los Angeles
—John H (Autotrim Co) 567-573 Main h at Hampden
—Joseph B (Alice M) grinder HGWCo h (6) 37 Elmwood
—Joseph E (Mary) insp MDFCo h 11 Donald
—Joseph L (Ruth V) rem to E Longmeadow
—Katharine V Mrs clk The Cote Press Inc (624) 29 Worthington h at WSpfd
—Katherine Mrs h 26 Worcester av
—Katherine Mrs r 175 Maple
—Laura Mrs supt 128 Union r do
—Laurent freight handler B&M r 20 School
—Leo A tiremkr CFalls r 122 Chestnut
—Lionel R (Blanche G) lathe opr AmBCorp h 27 Marlborough
—Louise M married Roland Desnoyers
—Lucette E clk MMLInsCo r 193 Pine
—Mark F chemist Chicago Ill r 70 Amherst
—Mildred E married Stephen F Presh
—Noel (Germaine L) rem to Maine
—Noella A mach opr 89 Logan r 53 Huntington
—Norman E (Eunice M) benchwkr WSpfd h (4A) 40 Warriner av
—Norman L truck driver 838 State r 27 Marlborough
—O R Company Ovila R Cote pres-treas Rosario A Cote v pres Hector E Cote sec gasoline sta equipment 556 St James av
—Oscar V (Sophie) foreman 556 St James av h (7) 290 Sumner av
—Osias (Rose) mach opr G&BMfgCo h 282½ Walnut
—Ovila (Lydia A) bar tender 2173 Main r 2511 do
—Ovila R (Blanche R) pres-treas O R Cote Company 556 St James av h at Agawam

—Peter r 294 Dwight st ext
—Peter P (Margaret F) temperer USA h 43 Linden
—Phillip J (Anna M) asst foreman USA h 19 Summit
—Press Inc The Ambrose B Cote pres-treas Mrs Katharine V Cote clk printers (624) 29 Worthington
—R Lorraine typist AmBCorp r 898 Chestnut
—Ralph L (Laurentine E) in US Navy r 267 Abbott
—Raphael (Alice M) ice 43 Grandview av h do
—Raymond mach opr MDFCo r 2916 Main
—Raymond B (Noella A) in US Army r 53 Huntington
—Rene J clk E Longmeadow r 61 Dwight rd
—Richard P mach USA h (4) 15 Congress
—Rita M labeler 53 Wilbraham rd r 43 Grandview
—Rosario A v pres O R Cote Company 556 St James av h (21) 328 Union
—Theodore D (Josephine L) crane opr CVMfgCo h 136 Hancock
—Ulric J (Florence P) molder CVMfgCo h 136 Westford cir
—Yvette T r 128 Union
Coto Dimas J (Mary) motor repairman Westinghouse h 379 Newbury
—Jeanette H married Henry LaMontague
—Paul D in US Army r 379 Newbury
—Ralph A in US Army r 52 Silver
—Ruth M priv sec 1514 Main r 379 Newbury
Cotter Agnes B r 497 Dickinson
—Donald F in US Army r 26 Cliftwood
—George W (Evelyn F) emp CVMfgCo h 52 Berkshire IO
—Harold F (Ruby E) assembler WSpfd h 80 Fernwold
—Howard J (Helen F) in US Army and lwyr 12 Harrison av h 11 Trinity ter
—James J (Katherine G) (Cotter Supply Co) 489 Worthington h 15 Temple
—James J Jr in US Army r 15 Temple
—Joseph E (Vera A) condr B&A h (46) 40 High
—Margaret V rem to Washington DC
—Marguerite M asst clk USA h at Chicopee
—Marion clk 1459 Main r 40½ Byers
—Richard J (Nellie M) brakeman NYNH&H h 26 Cliftwood
—Richard J Jr special rep Washington DC r 26 Cliftwood
—Richard N (Irene G) state detective and state boxing commissioner 5th fl 196 Worthington h 186 Belmont av
—Supply Co (James J Cotter) plumbing supplies 489 Worthington
—Thomas A in US Navy h 497 Dickinson
—Wesley J in US Army r 26 Cliftwood
—William B sub clk PO r 497 Dickinson
Cotti Alfred R (Martina A) repairman TelCo h 9 Federal ct
—Alphonse emp USA r 40 Marshall
—Charles V in US Army r 712 Worthington
—Lea H forewoman MCCo r 712 Worthington
—Lillian A clk Ferrara Spring & Parts Co Inc 738 Worthington h at WSpfd
—Paul h 712 Worthington
—Paul O in US Army r 712 Worthington
Cottini Butlene F (Eva M) rifler USA h 90 Allen
—Joseph (Pauline N) mach opr Chicopee h 27 Jenks
—Narciso N meter reader SGLCo h (28) 6 Gerrish ct
—Raymond P (Thelma) emp LM&SCo h (1) 10 Concord ter
—William G (Anna T) watchman VNCo h 123 Orchard
Cottle Gertrude S Mrs housewkr h 733 Union
—Henry J (Pearl) emp city h 681 Union
—Irene Mrs laundrywkr h 67 Franklin
—James in US Army r 733 Union
—Mary mach opr USA r 681 Union
Cotton Arthur W (Freda W) mach adjuster Holyoke h 34 Brunswick
—Ethel F Mrs conf 185 Orange r 1726 Boston rd
—Harry A (Ethel F) slsman 961 Main h 1726 Boston rd
—Manton C (Eleanor G) in US Army r 20 Gunn sq
—Sophie G wid Stetson G h 95 Pine
—Stetson G Jr emp city r 95 Pine
Couch Addie L wid Arthur A r (4) 294 Sumner av
—Alice A wid Egbert h 216 Fort Pleasant av
—Bernard J (Eva B) mach h 44 Osgood
—Cora Mrs forewoman PPCo r 2787 Main
—Fredric H (Thelma G) emp 123 Florence h do
—Shirley G nurse S Hospital r 123 Florence
—Thelma G Mrs telegram recorder WUTelCo r 123 Florence
Couchiaftis Athan G (Rita R) cook 537 Belmont av h 573 State
—James G (Catherine C) (Forest Park Restaurant) 537 Belmont av h 67 Maryland
Couchiere Ernest L in US Army r 43 Beauregard IO
Couco Anthony (Jean) lab h 110 Congress
Coughlan Catherine A wid James F r 76 Monmouth
—John S (Agnes M) rationing officer Office Price Administration h 127 Woodside ter
—John S Jr in US Army r 127 Woodside ter

—Ruth A tchr Stafford Springs Conn r 127 Woodside ter
Coughlin Adelaide M h 32 Greenleaf
—Catherine wid John J h 31 Stafford
—Christina steno (916) 1387 Main h at N Agawam
—Daniel F (Mary L) molder h 2450 Main
—Edward S trucker WSpfd r 15 Wigwam pl
—Edythe I typist 53 Hillman h at N Agawam
—Eleanor T clk Holyoke r 23 Sullivan
—Eunice C married Lawrence W Easton
—Francis B (Marion V) foreman 361 Taylor h 263 Central
—Francis J in US Navy r 29 Tracy
—George D in US Army r 154 Alden
—Harold E clk B&A r 27 Algonquin
—Helen M matron ASCo r 31 Stafford
—James brakeman B&M r 19 Arch
—James in US Marines r 62 Governor
—James A (Charlotte L) clk B&A h 29 Tracy
—James J in US Navy r 15 Wigwam pl
—James J (Gladys L) in US Army h 674 Carew
—James J (Loretta B) mach opr VNCo h 23 Sullivan
—James M (Victoria M) tester 132 Birnie av h 37 Wilmont
—Janet L Mrs slswoman ASCo r 31 Stafford
—Jeremiah P in US Army r 447 Carew
—Jeremiah P (Maude L) opr StRy h 447 Carew
—John A (Janet L) in US Army h 31 Stafford
—John F (Simonne) asst station master B&A h 31 Parkside
—John W in US Navy r 154 Alden
—Joseph F bindery supt 7th fl 29 Worthington r 122 Chestnut
—Joseph J (Aurore L) mach h 117 Cass
—Julia E clk 1379 Main r 32 Greenleaf
—Lillian E wid William A mach opr USA r 15 Wigwam pl
—Lorraine M clk VNCo r 37 Wilmont
—Mary C married Mitchell E Kfoury
—Mary H mach opr USEnvCo r 15 Wigwam pl
—Melvin P in US Navy r 15 Wigwam pl
—Michael P coremkr CVMfgCo h 346 Nottingham
—Patrick J cleaner USA h 153 Everett
—Patrick J h 703 Carew
—Patrick J (Bridget M) tiremkr USRCo h 23 Massasoit pl
—Peter E (Catherine A) h 15 Wigwam pl
—Raymond in US Navy r 31 Parkside
—Raymond W (Mary E) foreman RyEx h 31 Tracy
—Robert W in US Army r 31 Parkside
—Rose M wid John E bindery wkr PPubCo h 166 Cass
—Thomas F in US Navy r 154 Alden
—Thomas J (Delia) h 154 Alden
—Thomas J (Elizabeth M) rubberwkr USRCo h 62 Governor
—Thomas J (Josephine V) trucking 284 Dwight st ext h do
—Timothy W (Eva M) emp H L Handy Co h 7 Holland
Coughter Grace C comptometer opr E Longmeadow r 47 Rush
—Peter R (Grace P) treas Springfield Beef Co 190 Chestnut h 47 Rush
Couhig Merlin J (Ruth L) chef 759 Chestnut h (512) 774 State
Coull William S assembler BMTCo r 73 Albemarle
Coulombe Alfred T (Leda H) emp USA h 16 Hall
—Angel Mrs h 7 Niagara
—Archille J (Valentine M) carp h 16 Nathaniel
—Beatrice C emp AmBCorp r 16 Hall
—Donat J (Clara A) carp h 35 Hall
—Florida P emp 62 Firglade av r do
—Herman J (Eva) rem to Dorchester
—Joseph emp Highland Hotel h (242) 2142 Main
—Joseph A (Marion I) buyer AmBCorp r 271 Carew
—Joseph E (Marie A) eng dispatcher NYNH&H h 751 St James av
—Leon F fireman B&A r 76 Switzer av
—Ludia B mach opr BSTWks r 7 Niagara
—Norman A in US Army r 16 Hall
—Ralph L (Dorella V) press opr Westinghouse h 76 Lyons IO
—Robert L in US Army r 76 Switzer av
—Rosalba mach opr BSTWks r 7 Niagara
—Rosalie wid Michele h 323 St James av
—Tancrede J (Christiana A) upholsterer emp 29 Sheffield h 139 Wilbraham av
—Thomas r 86 Silas
Coulson Dana L (Mabel V) cable splicer TelCo h 1007 Allen
—Erwin R in US Navy r 1007 Allen
—George C (Jeanne) gen agt 150 Chestnut h at Longmeadow
—Irene D tel opr (400) 1694 Main r 1007 Allen
—Margaret Mrs emp USA r 23 Santa Barbara
—Orill A wid Frank N seamstress 1365 Main h (6) 45 School
—Pauline student r 1007 Allen
Coulter Ethel claim examiner 365 State h 30 Myrtle
—Francis R (Esther E) chauf H L Handy Co h 1470 Dwight

ALBERT C. WHITE, JR., INC.
293 BRIDGE STREET TELEPHONE 2-5109
COMPLETE INSURANCE SERVICE

REAL ESTATE
MANAGEMENT
SALES and APPRAISALS

MACMILLAN & SON
REALTORS
154 BROADWAY TEL. 6-8338

ALL FORMS OF
INSURANCE
MORTGAGE LOANS

—Hazel E Mrs clk 1379 Main r 91 White
—John A (Ethyl W) mach opr CFalls h 58 Albemarle
—Margaret I bkkpr 243 Worthington h at Chicopee
—Muri M (Adele L) mach AmBCorp h 36 Orpheum av
—Sydney F (Hazel E) h 91 White
Councilman John P (Theresa M) brakeman B&M h 39 Granville
Counter Lawrence C slsman 1414 Main r 60 Saratoga

**COUNTRY CLUB SODA CO INC**
**Morris I Katz pres Michael Katz v pres-sec Louis Katz treas Milton Katz asst treas Maurice Elion asst treas beverage mfrs and dealers and liquor wholesalers 42 Emery—See p 47**

County—see Hampden County of
Coup Carl insp USA r 95 Walnut
Coupal Arthur A insp Chicopee Falls r 17 Indian Leap IO
—Edwin A (Marion C) mach Holyoke h 16 Washburn
—Frederiq (Leocadie) h 26 Montcalm IO
—George A (Pauline F) h 284 Pasco rd IO
—Joseph L (Rita C) in US Army h 312 Main IO
—Mary C housewkr h 17 Indian Leap IO
—Melea housekpr r 17 Indian Leap IO
—Octavie P emp 105 Hampden IO r 17 Indian Leap IO
—Wilfred J in US Navy r 26 Montcalm IO
Coupos Frank emp USA r 86 Bancroft
—Joseph in US Army r 86 Bancroft
—Josephine emp 33 Morris r 86 Bancroft
—Stella wid Joseph C h 86 Bancroft
Courchaine Mary r 42 Berkshire IO
Courchene Alcide T (Maude E) dairy products insp state h 50 Dexter
Courchesne Paul A (Theresa M) in US Army r 15 Colonial av
Courcey August r 93 Linden
—John B insp AmBCorp r 42 Colonial av
Couri Alice M hairdresser 810 State r 4 MassAv
—Annie wid Namtalli h 4 MassAv
—Peter M (Sarah F) tchr 35 Eastern av h 71 Adams
Courniodes James (Simos & Co) 119 Lyman r 99 Hall
Cournitios William P section man B&A r 24 Clinton
Cournoyer Jennie R Mrs priv sec 263 Alden r 39 Albemarle
—Joseph H (Jennie R) h 39 Albemarle
—Leo J (Mildred A) chauf 60 Hannon h 31 Malden
—Oscar in US Army r 126 Caseland
—Paul J (Eugenie L) furn rms 36 Temple h do
—Remy (Rita G) in US Army r 83 Abbe av
—Rita G Mrs checker 48 Howard r 83 Abbe av
Court Albert apts 53 Bradford
—Plaza Cafe (Mrs Philomena C Scibelli) tavern 161 State
—Restaurant Mrs Margaret M Lucey pres Frank B Lucey sec-treas 218 Worthington
—Square bounded by Elm Main Court and Columbus av
—Square Theatre (Superior Exhibitions Inc) Edward Harrison mgr 11 Elm
—Square Theatre Bdg 94 State 11-33 Elm upstairs entrances 15 and 31 do
Courtemanche Arthur J (Angelina) toolmkr WSpfd h 14 Howard pl
—Doris M mach opr r 14 Howard pl
—Fred h 120 Main IO
—Grace A wid Alfred slswoman 1414 Main r 29 Spring
—Jean P (Valma O) elec eng Westinghouse h 76 Belmont av
—Lawrence O (Maxine T) mach E Hartford Conn h 189 Dickinson
—Rita M typist USA r 29 Spring
—Roland A (Liberda A) slsman (404) 175 State h 28 Standish
—Victor E in US Army r 14 Howard pl
Courthope George C h 178 Jasper
Courtney Ambrose A (Myrtle W) lathe opr WECo h 92 Larchmont
—Anna M emp 443 Union r do
—Bartholomew J (Eleanor) assembler CVMfgCo h (7) 112 Federal
—Edmund C in US Army r 23 Murray Hill av
—Edward A (Katherine M) foreman USA h 15 Beaumont ter
—Edward J died Feb 4 1944 age 72
—Eleanor x-ray technician S Hospital r do
—Frank timekpr WSpfd h (621) 2142 Main
—Helen V comptometer opr AmBCorp r 53 Clantoy
—Irene M h 38 Orange
—James F in US Navy r 23 Murray Hill av
—James J Rev curate Church of the Holy Name r 323 Dickinson
—Jennie A wid Edward J h 547 Dickinson
—John h 34 Grant
—John (Bridie E) mach opr CVMfgCo h 36 Ringgold
—John (Nellie) emp SGLCo h 23 Murray Hill av
—John J in US Army r 53 Clantoy
—John J in US Army r 99 Miller
—John J r 23 Groveland
—John J supt Hampden County Court House r 1757 Main
—John J (Frances C) blksmith G&BMfgCo h 60 Norman
—John J (Josephine) rubber curer USRCo h 73 Clantoy
—John J (Susan F) emp city h 13 Parkside
—John P emp USA r 65 Melrose
—John P (Mary C) foreman CFalls h 191 Windemere
—John R in US Coast Guard r 23 Murray Hill av
—Katherine J housewkr r (4) 15 Salem
—Mary A nurse (4) 15 Salem h do
—Mary P clk CVMfgCo r 13 Parkside
—Michael porter Highland Hotel r 33 Holyoke
—Michael (Abbie) elev opr PO h 99 Miller
—Michael J in US Army r 13 Parkside
—Nora K emp 19 Ingersoll Grove r do
—Patrick J (Anna M) mach B&A h 53 Clantoy
—Patrick J (Mary S) molder CVMfgCo h 38 Fresno
—Patrick N in US Army r 99 Miller
—Raymond mach opr CFalls r 1797 Main
—Raymond P (Lillian E) construction wkr h 59 John
—Thomas (Mary F) heat treater MDFCo h 165 College
—Timothy F emp 60 Island Pond rd h 65 Melrose
Courtois Eugene L r 98 Orange
Coury Emile T in US Navy r 336 Chestnut
—Eugenie R assembler Westinghouse r 336 Chestnut
—Genevieve J r 336 Chestnut
—George slsman h (67) 2295 Main
—George T in US Army r 336 Chestnut
—Louis P in US Army r 336 Chestnut
—Selina wid Thomas h 336 Chestnut
—William dishwasher 140 Chestnut h 99 Greenwood
Cousineau Alma married Thomas G Reta
—Edmund mach USA r 371 St James av
—Edward F (Gertrude I) policeman h 42 Carver
—Genevieve clk USA h at Easthampton
—Grace E clk WSpfd r 109 Woodlawn
—Howard J (Genevieve D) tabulating opr USA h at Easthampton
—Ralph C (Violet A) foreman AmBCorp h 109 Woodlawn
—Ralph M in US Army r 109 Woodlawn
Cousins Esther O Mrs mach opr USA h (6) 28 Wilcox
—Kenneth C (Nina F) sls asst 395 Liberty h 36 Amherst
Coutermanche Mary r 135 Dunmoreland
Coutier Marie restwkr 1414 Main r 19 Mattoon
Coutoure Lawrence H (Jeannette M) in US Army r 131 Berkshire IO
Coutu Adelard J (Antoinette) mach opr PM&GCo h 443 Armory
—Caroline M Mrs h 206 Centre IO
—Jeannette C shop checker USA r 14 Brightwood av
—Joseph mach opr PM&GCo h 45 Pheland av
—Philodolphe J mach opr USA h 14 Brightwood av
—Yvonne V Mrs insp USA r 486 Belmont av
Couture Albert acct 186 St James av r do
—Alfred (Malvina) blksmith CBWWks h 249 Tyler
—Anthony (Elise A) civil eng Chicopee h 824 Sumner av
—Anthony J (Jennie K) in US Navy r 127 Ambrose
—Armand (Rita R) toolmkr 55 Stockbridge h off Page blvd
—Armand J (Helen C) rem to WSpfd
—Arthur Z (Leda H) h 462 Liberty
—Charles A (Alfrida L) chauf Chicopee h 19 Upland
—Dorothy I married Raymond La Berge rem to CFalls
—Eugene (Alda E) drill presser h (16) 364 Belmont av
—Eva M Mrs clk 173 Main IO r 10 Blanding IO
—Gerard (Ellen) mach Westinghouse h 43 Pasco rd IO
—Harvey O (Agnes) set up man CFalls and produce 1176 Boston rd h 1177 do
—Henry N (Alice F) mgr 32 Oak IO h 1065 Monsanto av IO
—Isaac E (Eva M) h 10 Blanding IO
—Jeannette E filer CFalls r 462 Liberty
—Joseph A in US Army r 249 Tyler
—Josephine housewkr r 19 Bliss
—Leo (Jeannette J) instrument mkr SETCo r 40 Allendale
—Lillian Mrs insp E Longmeadow h 94 Federal
—Lorraine M clk 1704 Main h (2) 11 Marble
—Lorraine O seamstress 125 Main r 40 Allendale
—Lulu M Mrs r (3) 220 Carew
—Malvina L emp AmBCorp r 249 Tyler
—Melville J (Rita L) furnace insp Westover Field h 7 Greenwich
—Napoleon (Pamela) emp MDFCo r 16 Merwin
—Norman A emp 245 Chestnut r 462 Liberty
—Oscar P (Clara Belle) elec emp 198 Chestnut h 1131 Boston rd
—Parmela A wid Ernest clk Westinghouse h (5) 7 Hawley
—Pearl D clk 152 Lyman h at Ludlow
—Priscilla E emp 89 Main r 249 Tyler

**COUTURE R J CO**
**(Rosaire J Couture) plumbing and heating contractors power oil burners and oil burning equipment 449 Dickinson—See p 160**

—Romeo R (Bertha M) molder MCCo h 268 Main IO

**COUTURE ROSAIRE J**
**(Mary) (R J Couture Co) 449 Dickinson h at Feeding Hills—See p 160**

—Rose A Mrs h 40 Allendale
—Walter in US Army r 1177 Boston rd
—Wilfred T in US Army r 249 Tyler
Couzelis Michael C (Penelope) emp USA h 26 Jefferson av
Covagni John (Mary M) mach opr 870 State h 18 Atwood pl
Covalli Anne Mrs clk Union Trust Co r 12 Trillium
Covaney Mary E steno B&A h 39 Washburn
Cove Francis X (Gladys M) foreman Westinghouse h 58 Lester
Covel Francis W (Stella A) toolmkr h 180 Eddywood
—Robert E (Lillian V) in US Army r 934 Carew
Coveny William F G (Lois E) plater USA h 24 Thornton
Covey Grace slswoman 1484 Main r inq do
Coviello Ernest J (Filomena M) grinder G&BMfgCo h 105 Methuen
Coville Aaron B (Elizabeth) woodwkr USA r 29 Catharine
—Alice M r 46 Holyoke
Covington Abraham B (Anna B) janitor 26 Vernon h 176 Walnut
—Anna B Mrs mach opr Ludlow r 176 Walnut
Covins Albert J painter r 24 Salem
Cowan Barbara S office sec 680 Union and 221 Bay h at Feeding Hills
—George wire weaver CBWWks r 30 Armory
—George W (Mildred F) guard USA h 15 Viola
—Jack in US Army r 115 Bellevue av
—Kenneth M (Tabitha A) naval insp Westinghouse h 88 Putnam cir
—Louis E (Ruth P) tester Westinghouse h 36 Belmont av
—Mildred F Mrs packer 616 Berkshire av r 15 Viola
—Roy K (Mildred H) clk 1295 State h at Feeding Hills
—Theodore F (Rita M) in US Army h 21 Dearborn
—Vern L (Mildred D) dentist (901-902) 1387 Main h 115 Bellevue av
Cowdery Asa S (Jennie A) foreman 152 Lyman h 486 Page blvd
—Gladys M stock clk AmBCorp r 486 Page blvd
Cowe Jane C wid William L r 142 Johnson
—Jean D C clk (28) 36 Court r 235 Boston rd
—May A O emp 295 Worthington r 235 Boston rd
—Robert J (Hannah) sellector 297 Plainfield h 235 Boston rd
Cowee Clifton E h 129 Pine Grove
—Clifton E Jr mach opr 55 Stockbridge r 129 Pine Grove
—Richard M (Ruth L) mach opr Westinghouse h 106 Fargo
—Stanley E (Dorothy M) grinder AmBCorp h 83 Kenyon
Cowell Myrtle Mrs steno Chicopee r 72 Malden
—Ray (Myrtle) in US Army r 72 Malden
Cowen David (Eleanor) (Brooks Men's Shop) 1205 Main h 17 Bayonne
—Harry (Belmont Baths) 574 Dwight h do
—Isadore A in US Army r 51 Oswego
—Jennie Mrs h 51 Oswego
—Sylvia cashier (409) 1421 Main r 51 Oswego
Cowens Mary E wid James G r 633 Chestnut
Cowett Allen A (Sylvia K) in US Army r (8) 70 Grenada ter
—Henry (Anna) tailor emp 1502 Main h 34 Calhoun
—Joseph B (Florence K) lwyr (531) 31 Elm h 418 Long Hill
—Josephine B Mrs insp USA r 6 Salem
—Sunny (Josephine B) checker USA h 6 Salem
—Wilbur A in US Army r 418 Long Hill
Cowette Leo rem to Fitchburg
Cowhig Merlin cook S Hospital r do
Cowing U Cleal (Edna C) tchr 53 Elliot h 369 Tremont
Cowles Albert clk 144 Bridge r 49 Church
—Alice G wid Myron O r 747 White
—Artemecia E tchr 31 Kensington av h 230 Fort Pleasant av
—Barbara K typist USA h at Thompsonville Conn
—Barbara W student r 50 Shefford
—Burnice S clk WSpfd r 33 Gardner
—Charles R guard 55 Stockbridge r 258 Mill
—Clara P Mrs bkkpr and nurse (11) 198 Central h do
—Egbert R dairywkr 45 Pomona r 70 Sorrento
—Etta G wid Alexander O r 471 Chestnut
—George C (Beatrice C) in US Navy r 129 W Alvord
—Herbert F in US Navy r 50 Shefford
—Hermine T tchr 465 Plainfield r 53 Webber
—Irving W (Virginia B) mach opr USA h 67 Dexter
—Mark B (Elizabeth) treas Valentine Lumber & Supply Co 102 Albany h 223 Long Hill
—Martha R wid George H h (11) 24 Winthrop
—Mary F wid Frank D h 53 Webber
—Mary H library asst Forest Park Library h 86 Woodside ter
—Mary L Mrs h 57 Mulberry

BUILDING MATERIALS
WOODWORK
838-852 State Street

HAMPDEN-ELY CO.

PAINT & HARDWARE
CURTIS WOODWORK
*Telephone 7-3501*

WHITNEY INSURANCE ASSOCIATES
ALL FORMS OF INSURANCE
WILLIAM A. HURLEY - DANIEL M. WALSH, Jr.
18 Vernon St. Phone 4-8241

—Norman E (Dorothy A) clk SF&MInsCo r 258 Mill
—Paul W (Gertrude A) sta eng Holyoke h 283 Wilbraham rd
—Raymond mach r 2654 Main
—Richard W (Erna C) v pres Valentine Lumber Supply Co 102 Albany and in US Navy h 30 Berkeley
—Robert B (Marion W) v pres-sec Carlos Ruggles Lumber Co (512) 1562 Main h 50 Shefford
—Robert B Jr (Floramaria H) (Springfield Millwork Co) 177 Page blvd h at WSpfd
—Ruth E filing clk ASCo r 29 Los Angeles
—Stuart F (Grace M) teller Spfd Safe Deposit & Trust Co 127 State h at WSpfd
—Walter E (Anna C) tilesetter emp 258 Mill h 23 Kenwood pk
—Walter P (Otillie) emp USA h 258 Mill
—Wilbert E emp 71 Colton r 79 Walnut
—see Coles and Cowl
Cowperthwaite Mary E clk 1295 State h at Hampden
Cox Albert E (Bertha G) clk 144 Chestnut h (7) 99 Oswego
—Albert P (Margaret M) in US Merchant Marine r 29 Verge
—Anna E clk AmBCorp h 43 Cameron
—Barbara A steno B&A r (7) 99 Oswego
—Brendon F (Agnes D) in US Navy r 13 Hayden av
—Carol M married Henry Stites rem to Washington D C
—Charles J J (Edith M) farm credit examiner Farm Credit Administration h 93 Federal
—Doris A clk 15 Page blvd r 146 Jasper
—Earl F (Marion G) slsman h (4) 40 Oswego
—Edward T (Florence I) policeman h 25 Wheeler av
—Everett T (Margaret J) chauf 10 West h 55 Clayton
—Fraser M baker's helper 297 Plainfield r inq do
—Harold F (Alvera F) asst supv E Longmeadow h 33 Brighton
—Harriet F clk MMLInsCo r 146 Jasper
—Harry toolmkr USA h 146 Jasper
—Harry (Janice M) in US Army r 32 Barber
—Harry Jr in US Army r 146 Jasper
—Helen R Mrs mach opr MDFCo r 72 Clayton
—James R (Margaret J) mgr 87 State h 36 Thames
—Janice M Mrs steno MMLInsCo r 32 Barber
—John J (Margaret H) foreman A&PCo h 62 Clifton av
—John L (Thelma P) in US Army r 33 Chapin ter
—Joseph T (Mary G) emp PPubCo h (4) 123 Magazine
—Joseph W sls correspondent B-DCBCo r 90 Clarendon
—Lewis F (Helen R) in US Army h 72 Clayton
—Lois E Mrs r 227 Walnut
—Mann U (Hermione J) in US Navy h 895 Belmont av
—Margaret M Mrs grinder USA r 29 Verge
—Marie K mach WSpfd h 93 Bowles
—Marion G Mrs tel opr MCCo r (4) 40 Oswego
—Mary E steno (209) 1200 Main r 319 Armory
—Paul C (Orize E) foreman MBCo h (3) 888 State
—Richard aircraftwkr r 242 Middlesex
—Ronell E (Maude D) mach USA h (4) 116 Byers
—Ruby B Mrs h 15 Prescott
—Walter A (Stella S) acting director health and physical education 3 College h 242 Middlesex
—Warren W (Lorna H) in US Merchant Marine r 146 Jasper
Coy Bertha C mach opr 55 Stockbridge r 22 Sheldon
—Minnie M wid Frank W r 22 Sheldon
Coyer William E (Ethel C) (Springfield Ventilating Works) rear 137 Armory h at Longmeadow
Coyle George E (Elizabeth G) works eng 653 Page blvd h at Southampton
—Harold F (Madelene V) pres Winchester Paint & Wall Paper Co of Springfield Inc 776½ State h 43 Lakeside
—Harry J foreman 1338 Main r 205 MassAv
—Harry J Jr (Maureen K) railway mail clk h 205 MassAv
—Herbert E r 1 Palmyra
—James F (Mary A) h 121 Wilbraham rd
—James F (Theresa M) painter (5) 11 Eagle h do
—Madelene V Mrs sec-treas Winchester Paint & Wall Paper Co of Springfield Inc 776½ State r 43 Lakeside
—Walter P (Grace) construction wkr h 177 Winton
—William A (Margaret F) clk B&A h 45 Underwood
Coyne Frances I bkkpr 1365 Main r 85 Spring
—Helen R clk TelCo r 601 Chestnut
—James E (Elizabeth B) mach Westinghouse h 245 Water IO
—John (Bridget A) janitor MMLInsCo h 601 Chestnut
—Michael emp USRCo r (3) 2141 Main
—Michael F (Catherine M) supv TelCo h 332 Commonwealth av
—Peter J Jr (Dorothy K) adjuster 3d fl 1200 Main h at Amherst
Coyte Adeline E wid Charles W r 19 Webster
Crabb Richard C (Charlotte C) sls mgr 134 Cass h 91 Manchester ter
Crabtree Dorothy A married Donald Cahill
—James (Frances M) h 438 Belmont av
—Janet L Mrs emp AmBCorp r 71 Avon pl

—Kathleen W (The Crabtree Tea Room) 327 State r do
—Mary M mgr 327 State h do
—Natalie F slswoman 531 Belmont av r 438 do
—Saville R (Janet L) in US Army h 71 Avon pl
—Tea Room The (Kathleen W Crabtree) 327 State
Crafsic Stanley (Elizabeth J) baker emp 610 Carew r 513 Armory
Craft Carlton W (Alice C) mech h 42 Warner
—Howard D (Alice W) rem to Providence RI
—Howard E (Anna R) real est (318) 1537 Main h 540 White
—Marguerite I wid George r 40 Duryea
—see Krafft
Crafts Florence B wid William H asst registrar (9) 20 Maple h 156 Allen
—Maurice W (Henrietta M) route supt 45 Pomona h 717 White
—Roy L (Adella M) foreman 306 Taylor h 262 do
Craftsman Insurance Co Thomas W Black gen agt (704) 1562 Main
Craig Barbara J billing clk 21 Cypress h at WSpfd
—Bernard J (Helen T) prin interviewer 282 Dwight h at WSpfd

**CRAIG CHARLES H**
(Carrie W) eng-treas McClintock & Craig Inc (200) 458 Bridge h at WSpfd—See p 86

—Donald insp 35 State h at Longmeadow
—Ethel I office sec (703) 1562 Main h at Chicopee
—George A (Louise L) asst supt real est dept MMLInsCo 1295 State h at Wilbraham
—Harold B photographer emp (510) 1653 Main h at Agawam
—Harold J (Lucy T) eng G&BMfgCo h 763 Allen
—Hattie E wid John B h 20 Noel
—Isabella wid William sec Thacker-Craig Paper Co 37 Taylor h at Chicopee
—John C rem to Wilbraham
—Joseph W (Jean M) h (7) 266 Pearl
—L Bertram (Anna A) h 501 Allen
—Louise rem to Wilbraham
—Marie wid William G r 183 Dartmouth ter
—May E typist USA h at WSpfd
—Myrta A tchr 479 Chestnut h 45 Crestwood
—Nancy rem to Wilbraham
—Richard in US Army r 20 Sullivan
—Robert in US Army r 20 Sullivan
—Robert L (Margaret W) mech 1075 Page blvd h 29 Mayfair av
—W Emerson mgr 37 Taylor h at Longmeadow
—William emp CVMfgCo r 1340 Boston rd
—William E (Bertha) painter emp 181 State h 20 Sullivan
Craighead Hettie W visiting tchr public schools h 75 Braddock
Cram Barbara M married Duane Bliss rem to Greenfield
—Clarence H (Bell L) lathe opr Chicopee h 116 Hancock
—Edwin S (Ethel G) emp MDFCo h 36 Hawley
—Frank E (Adelaide A) emp 45 Pomona h at E Longmeadow
—Harry G (Mary A) foreman USA h 34 Orange
—Percy D (Rena L) chauf 60 Hannon h 601 Dickinson
Cramer Harry R (Mary G) tchr 1300 State h 221 Wilbraham rd
—Harry R Jr in US Army r 221 Wilbraham rd
—Marion wid Samuel Z h 83 Sumner av
—Minnie W Mrs emp USA r 131 Marion
—Sarah C wid Willis C r 204 St James av
—Susan L wid Ernest G forewoman 325 Belmont av h 44 Walden
Cramond Mary G wid Hugh M h 38 Jasper
—Sherman G insp Warren r 38 Jasper
Crandall Betsey E wid Henry N r 20 Dexter
—Co (Glenn G Candell) autos 568 Main
—Edgar L (Jane A) emp Westinghouse h 1404 Bay
—Edward H (Margaret) chauf 385 Liberty h (29) 8 Waverly
—Gertrude S wid Cornelius r 44 Rochelle
—Glenn G (Helene M) (Crandall Co) 568 Main h 107 Blaine
—Helene M Mrs office sec (525) 1387 Main r 107 Blaine
—Jane A Mrs slswoman 1414 Main r 1404 Bay
—Maurice H (Alice F) chief insp PM&GCo h 145 Marsden
—Roger C in US Navy r 107 Blaine
—William C (Jennie E) foreman CVMfgCo h 69 Dearborn
Crandell Ernest L (Elinore M) elec station opr Ludlow h 49 Seymour av
Crane A Summer (Rachel D) h (56) 40 High
—Alfred S (Lulu R) (John W Crane & Co) and (John W Crane Company) (207) 1597 Main h 61 Dartmouth
—Beatrice I Mrs clk 32 Harrison av r 44 Thomas
—Co Wilfred A Burbine mgr plumber's supplies 60 Cypress
—Donald (Ruth) in US Army h 50 Haskin
—Donald B (Beatrice I) in US Navy r 44 Thomas
—Donald W (Estelle K) slsman (201) 1537 Main h 191 Edendale

—Edith Mrs r (11) 40 High
—Edward S (Freida A) letter carrier h 104 Euclid av
—Elizabeth A student r 59 Sycamore
—Frederick W mgr 505½ Plainfield r 51 Westminster
—George P (Mary F) in US Navy h 15 Saratoga
—Harry (Alice) painter r 41 Spring
—Harry A (Evelyn G) h 2713 Main
—Henrietta D wid Roman A r (33) 40 High
—Howard emp 20 Court r 49 Wilmont
—Howard I (Natalie C) toolmkr USA h 1448 Plumtree rd
—James J (Mildred M) toolmkr USA h 59 Sycamore
—John F (Elizabeth F) letter carrier h 116 Berkshire IO
—John W Company (Alfred S Crane) real est (207) 1597 Main
—John W & Co (Alfred S Crane) ins (207) 1597 Main
—Margaret W wid Thomas P housewkr h 49 Wilmont
—Marie G bkkpr 55 Pomona r 38 Wilmont
—Marion A Mrs tchr 235 State h 257 Jasper
—Mary A married John Buckley
—Mary E priv sec Spfd Bank for Cooperatives r (12) 6 Sumner av
—Mary F Mrs bkkpr 163 Lyman r 15 Saratoga
—Mary M wid Edward W h 38 Wilmont
—Maude wid John J h 1411 Allen
—May V clk Atlantic States Warehouse & Cold Storage Corp r 92 Manhattan
—Mildred E timekpr USA r 1448 Plumtree rd
—Rachel D Mrs sec Home Information Center 33 Pearl r (33) 40 High
—Robert E (Ann G) mech 1414 Main h 151 Bond
—Sarah A wid William h (12) 6 Sumner av
—Thomas A (Mary H) shipper 355 Chestnut r 9 Bond
—Thomas E (Ellen F) h 92 Manhattan
—Thomas J in US Army r 59 Sycamore
—Thomas P (Mary) in US Army r 49 Wilmont
—William V r 260 Worthington
Cranfill Henry R (Mildred F) mach opr r 2157 Main
Cranshaw Arthur (Alice) lab h 61 Congress
—Charles E in US Coast Guard r 61 Congress
Cranton Warren L (Helen P) rem to Hartford Conn
Crapo Russell D (Myrtle E) acct Union Trust Co h 152 College
Crapser A Lester (Marian L) industrial sec 122 Chestnut and prof S College h 123 Bristol
—Edythe M wid Bryce F r 43 Walden
—Gordon L (Rita M) plater 33 Rose pl h 69 Earl
—Phais E waitress Palmer h 43 Walden
—Stuart E in US Navy r 123 Bristol
Crate Bernice B clk 93 Orleans r 54 Noel
—Clement F (Valerie A) auto mech CFalls h 25 MassAv
—Eunice M bkkpr 338 Worthington r 54 Noel
—Harold L (Elizabeth C) mach opr VNCo h 234 Mill
—Harold L (Myrtle E) mach Westinghouse h 347 Oakland
Crater Margaret Mrs nurse E Longmeadow r 50 Fort Pleasant av
—William (Margaret) in US Army h 50 Fort Pleasant av
Cratsley Birton A (Essie M) h 10 Monmouth
Cratty Henry D (Ann M) mgr 480 Sumner av h (6) 327 Central
—John H (Mary A) scale repr Westinghouse h 686 Page blvd
—Mary B photographer emp 1414 Main r 38 Greenwich
—Robert C in US Navy r 38 Greenwich
—Robert C mach opr AmBCorp h 38 Greenwich
Craven Albert F (Doris E) foreman USA h 247 Oakland
—Annette I stock clk 89 Logan h at Chicopee
—Arnold R (Gladys H) chauf 63 Bancroft h 6 Atwood pl
—Arthur W (Hazel I) insp E Longmeadow h 87 Girard av
—Arthur W Jr (Dorothea E) in US Marines r 87 Girard av
—Birdie Mrs r 37 Greenwich
—Cora L billing clk 152 Lyman r (4) 1184 Columbus av
—Cornelius S (Edna B) fireman SFD h 51 Dorset
—Donald in US Marines r 51 Dorset
—Earl S (Lillian G) fitter 55 Stockbridge h 382 White
—Edith A Mrs insp USA r 46 Brickett
—Edna B Mrs clk 154 Broadway r 51 Dorset
—Edward r 3 John
—Gordon E (Mary V) h 82 Marion
—Harold R (Cora L) h (4) 1184 Columbus av
—James E shoe repr 978 State h do
—John J (Edith A) dropforger USA h 46 Brickett
—Keith T (Zenia P) guard AmBCorp h 181 Sumner av
—Martin J (Katherine T) mach opr USA h (2) 62 Avon pl
—Richard C in US Army r 46 Brickett
—Rosalie waitress 1478 Main r 87 Girard av
—Scott T h (3) 976 State
—Stella Mrs housekpr r 114 Wilcox

KOPPERS COKE
PITTSTON ANTHRACITE COAL
146 STATE STREET
COKE OIL
PUNDERSON
COAL
PHONE 4-5631
FUEL AND RANGE OIL
BITUMINOUS COAL
29 LOGAN STREET

FIELD, EDDY & BULKLEY
1200 MAIN STREET
PHONE 4-1112
Insurance Service

**CRAVEN**
—Walter L (Adrienne) slsman 355 Chestnut h at Holyoke
—William guard SETCo r 31 r 31 Thompson
—William J (Elise) polisher 89 Logan h 700 State
—Zenia P Mrs tel opr 55 Emery r 181 Sumner av
Crawford Alice E nurse 33 Pershing ter h do
—Anna M nurse 33 Pershing ter r do
—Annie M r 41 Marble
—Bessie B proof reader r 123 Fort Pleasant av
—Bradford E (Edith E) brakeman B&A h 110 Pasadena
—Bradford J (Clara M) supt 31 Maple and 9 Temple h do
—Charles r 51 Sargeant
—Charles A (Alice M) clk 337 Wilbraham rd r 104 Sunapee
—Charles L (Vivian L) stock clk G&BMfgCo h 15 Crawford cir
—Douglas M (Mary R) mach E Longmeadow h 237 Edendale
—Fanny A wid Ole E r 130 Dawes
—Forrest J (Kate M) slsman h 45 Montrose
—Frank E (Gertrude E) tool crib atdt PM&GCo h 350 Dickinson
—George slsman 144 Chestnut h at Greenfield
—George L (Margaret M) insp AmBCorp h (12) 30 Cumberland
—Gertrude E wid Mark died Jan 26 1944 age 70
—Harriet Y married Ernest LaValley rem to NY
—James (Margaret) janitor 185 Chestnut h do
—James F (Mabel C) customers service supv 87 State h 114 Commonwealth av
—James F Jr in US Marines r 114 Commonwealth av
—Joseph D in US Army r 33 Pershing ter
—Kate M Mrs tchr 221 Bay r 45 Montrose
—Margaret E wid Charles G r 123 Fort Pleasant av
—Mildred M Mrs calculating mach opr USA r 16 Portland
—Richard L clk USA r 53 Pershing ter
—Robert W emp MCCo r 67 Mulberry
—Ruth A dept mgr 1414 Main r (7) 131 Sumner av
—Ruth M rem to Boston
—Stewart H (Gertrude F) prod clk USA h 24 Washington rd
—Thomas (Lillian) plumber MCCo h 63 A
—William B (Emma A) mach opr Westinghouse h 94 Cherrelyn
—William R rem to Norwich Conn
Crawley Frank W (Addie E) h 382 Page blvd
—Ida L wid Ellsworth E h (2) 31 Maple
—Paul W (Elizabeth M) steamfitter WSpfd h 379 ElPaso
Cray Alice E comptometer opr MDFCo r 17 Oak
—-Burke Co Inc Thomas A Burke pres Wallace J Connolly sec Eugene P Cray treas whol bev 376 Birnie av
—Carol H emp USA r 188 Marion
—Donald L in US Navy r 106 Harmon av
—Eugene P treas Cray-Burke Co Inc 376 Birnie av h at Bellows Falls Vt
—Harold F (Dorothy B) installer TelCo h 75 Appleton
—Herbert D (Gertrude A) branch supt 302 Locust h 106 Harmon av
—Margaret T furn rms 29 Elliot h do
—Marion E supv TelCo r 32 Byers
—Raymond F (Lena M) plant opr Public Schools h 188 Marion
—William J (Alice S) special group rep Aetna Life Ins Co 3d fl 1200 Main h at Holyoke
Crayter Margaret B Mrs industrial nurse E Longmeadow r 11 Forest Park av
—William (Margaret B) in US Army r 11 Forest Park av
Crayton Alberta A married Alden Settle
Creagan Catherine M wid Michael T h 25 Richelieu

**CREAM-CREST DAIRY PRODUCTS**
**division of General Ice Cream Corporation 134 Cass**

Creamer Francis C (Marion G) mach opr h 331 Allen
—Kathleen M clk 3d fl 1200 Main r 68 Randall pl
—Manuel J (Teresa A) mach emp 472 Union h 1093 Sumner av
—Nicholas D (Catherine A) mason h 68 Randall pl
Crean John E (Jane I) letter carrier h 165 Essex IO
—Margaret E baker's helper 297 Plainfield h at WSpfd
—Robert in US Army r 165 Essex IO
Creanza Anna slswoman 1414 Main r 336 Eastern av
—Gennaro (Genoeffa) carp h 336 Eastern av
—Jennie packer BSTWks r 336 Eastern av
—John in US Army r 453 Page blvd
—Mary F L packer BSTWks r 336 Eastern av
—Michael (Thelma A) emp 738 Worthington h 367 Oakland
—Micheal (Yolanda) in US Army r 33 Somerset

**CREANZA**
—Nicola (Angelina) mach Westinghouse h 453 Page blvd
—Peter in US Army r 453 Page blvd
Crear Elaine M rem to Albany NY
Creaser Isaiah (Eva L) trustee Springfield Radio Assn 115 Shattuck and supv Westinghouse h 76 Cortland

**CREDIT BUREAU INC**
**Herbert L Ames pres John W Holland sec George B Allan treas-mgr credit reports adjustments and collections building exchange 276 Bridge**

Cree Fred E (Morn) shipping clk 29 Worthington h 42 Hall
Creed Allan M (L Kathryn) acct NY r 46 W Alvord
—Marion E clk SGLCo r (8) 92 High
—William R (Mary A) shipper 1414 Main h (8) 92 High
Creeger Martha office sec CFalls r 90 Edgeland
Creelman Talulah Mrs bkkpr 1301 Main h at Suffield Conn
—Wilbur G (Elizabeth M) r 70 Chestnut
Cregan Daniel P (Elizabeth L) (Cregan's Package Store) 320 Dwight h 571 Carew
Cregan's Package Store (Daniel P Cregan) bev 320 Dwight
Crehore Norma E asst 236 State h at Chicopee
—Ralph C clk-asst treas M K Skipton Co Inc and clk-asst treas The Skipton Dairy Co Inc 755 Worthington r 1757 Main
Creigh Cornelius (Josephine) mach AmBCorp r 1132 Main
Creighton Anna G Mrs h 284 Dickinson
—Charles (Ida) h 245 Walnut
—Lillian M clk USA r 205 St James av
—Thomas F mach opr USA r (8) 49 School

**CREMATORY**
**(Springfield Cemetery Association) 171 Maple —See *insert opp Alphabetical Directory***

Cremonini Alfred J in US Army r 22 Acushnet av
—Frank (Rose) mach IMCo h 22 Acushnet av
—Robert P in US Army r 22 Acushnet av
Cremont Elviva wid Anthony restwkr 167 Chestnut r 83 Bliss
—Henry J (Muriel L) emp AmBCorp h 50 Allendale
—Loretta M finisher 93 Orleans r 289 Taylor
Cremonti George J (Rita V) lithographer emp 67 Taylor h 505 Plainfield
Crennan Catherine wid Gabriel A mgr 19 Bliss h do
—Edward in US Coast Guard r 19 Bliss
—Mary E clk BMTCo r 265 Belmont av
—Nora A wid William M h 265 Belmont av
—William in US Army r 265 Belmont av
Crenner Robert A in US Navy r 78 Pearl
Crenshaw Curtis L (Edith J) janitor 31 Elm h 159 Quincy
—Hayward S (Lucy M) emp VNCo h 68 Logan
—Ulysses C (Louise) in US Army h 53 Hancock
Crepeau Alexander (Georgianna) h 266 Worcester IO
—Arthur J coremkr CVMfgCo h 8 Pinevale IO
—Joseph G emp CVMfgCo r 8 Pinevale IO
—Stella M wid Leo J emp MCCo h 288 Centre IO
—Theodore C (Emilienne M) emp CVMfgCo h 220 Main IO
Creran Charles C in US Navy r 15 Myrtle
—Ralph J (Anna T) supt 11 Myrtle h 15 do
Crescent Carpet Cleaning Co Piligian Bros Inc props 96 State
—Clothing Co (Douglas W Abel and Oscar H Strang) 1215 Main
—Creamery (Warren F Butler) 12 Brookline av

**CRESCENT TRANSPORTATION CO**
**(George M Pepin) welding and cutting apparatus and distributors "Pureco" Carbonic Gas 326 Park West Springfield tel 6-9763**

Crescenzo Arnold janitor 52 High r do
—Francis draftsman 132 Birnie av r 48 Acushnet av
—Frank (May) mgr 207 Worthington h 48 Acushnet av
—Marguerite K steno BMTCo r 48 Acushnet av
—May Mrs beauty shop (4) 18 Vernon r 48 Achusnet av
Crescimbeni John J in US Army r 15 York
—Joseph (Madeline) fireman SGLCo h 15 York
Crespi Doris C Mrs grinder USA r 59 E Alvord
—Joseph (Doris C) molder CVMfgCo r 59 E Alvord
—Rachel wid Giovanni h 33 York
Cress Jean wid Frank mach opr CVMfgCo h 193 Hampshire IO
Cressman Lucius G foreman 35 Dwight r 27 Chilson
—Mary L wid Julian N r 27 Chilson
Cressotti Agostino (Caterina) hod carrier h 76 Gardner
—Anthony (Mildred D) chauf h (13) 281 Dwight st ext
—Attilio G (Angela M) slsman 162 Chestnut h 89 Greene

**CRESSOTTI**
—Domenico (Adela) janitor 162 Chestnut h 53 Ashley
—Elsie E steno VNCo r 53 Ashley
—Harry A in US Army r (13) 281 Dwight st ext
—Palma I clk VNCo r 53 Ashley
Creswell Albert (Helen) far h rear 1402 Wilbraham rd
—Patrick F (Mary) in US Army r 130 Greenwood
Crevier Ida wid Alexander r 13 Wilcox
—Lucette M Mrs h 272 Dwight st ext
—Selina wid Joseph r 71 Central
Crevilli Frank N (Maria L) assembler CVMfgCo h 58 Boyer
Cribelli Lena wid Peter h 12 Benham
Crichton Frank G (Charlotte D) mach opr USA h 26 Sanderson
Crille Arthur h 1337 Columbus av
Crimi Emmet P gold stamping (401) 25 Harrison av h at Holyoke
—*Harold J radio entertainer r 116 Spring*
Crimmela Bruno route slsman r 36 Clinton
Crimmins Agnes F cashier S Republican r (6) 29 Myrtle
—Anna G h 31 Clantoy
—Edward T (Elsie M) city rep 54 Waltham av h 51 Maryland
—Elizabeth B clk Credit Bureau Inc r 31 Clantoy
—Francis J bus opr StRy h (6) 29. Myrtle
—Katherine E clk City r (6) 29 Myrtle
—William C (Ann M) grinder E Longmeadow h 72 Somerset
Crinella Frank (Lena A) emp USA h 74 Greene
Crippen Adelaide L r 57 Grand
—Elizabeth E dept head 132 Birnie av h at Longmeadow
Cripps Leslie W (Helen M) h 132 Alderman
Crissey Allen N (Helen D) rep (209) 360 Worthington r 70 Chestnut
Cristofori Sebastiano *constructionwkr* r 33 York
Cristoforo Dominic (Elizabeth) driver 361 Taylor h at WSpfd
Critchlow Maude Mrs clk Office Price Administration h 270 Locust
Crittenden Bertha E wid Henry H h 488 Liberty
—Frank M (Mary Sue) rem to Alabama
Crittendon Lorraine tchr Florida r 50 Fort Pleasant av
—Marlyn musician r 50 Fort Pleasant av
—May P wid George A h 50 Fort Pleasant av
Critzer Colister E r (312) 137½ State
—Luther H (Esther B) asst foreman USA h (312) 137½ State
Crivelli Albert G (Immaculata C) (Community Shoe Store) 151 Boston rd h (5) 155 do
—Ettore r 2882 Main
—Peter J (Ida V) barber 155 Boston rd h 48 Michigan IO
Croccorelli Vincent r 14 Banks pl
Crochetto Ethel T wid Kennard mach opr USA r 662 Union
Crocker Charles E (Gladys D) trav car agt B&A h (5) 888 State
—Edward H (Bertha E) guard BMTCo h 93 Orange
—Frederick r 1797 Main
—Harold (Phyllis A) mach opr AmBCorp r 20 Tiffany
—Harry C (Gladys M) mach E Longmeadow h 198 Marion
—Heating Co (Robert B Crocker) plumbers (227) 172 Chestnut
—John E (Mary M) mach PM&GCo and janitor 160 Cedar h do
—*John W mach opr USA r rear 75 Essex*
—M Elizabeth h 22 Cherryvale av
—Phyllis B clk MMLInsCo r 220 Tiffany
—Robert B (Margaret F) (Crocker Heating Co) (227) 172 Chestnut r 72 Melha av
—Russell chauf 123 Florence h at WSpfd
—Ruth M student r 102 Belmont av
—Virginia C wid Ralph W h 102 Belmont av
—Warren F (E Margaret) waiter 509 Sumner av h 101 Fountain
—William D (Catherine J) eng AmBCorp Main h at Suffield Conn
Crockett Chandler L (Affy W) photo engraver emp (218) 1618 Main h 46 Kimberly av
—Charles E (Emma E) insp USA r 739 Sumner av
—Marie E greeting cards 168 State r (1) 31 Maple
—Merton J (Maria R) treas Adams & Crockett Inc 143 Bridge h at Vermont
Crofoot Carlton clk MCCo r 152 Oak IO
—Howard S (Dorothy E) in US Army r (8) 468 Liberty
—Lloyd G in US Army r 152 Oak IO
—Maria wid William S r (1) 160 Belmont av
—Mervin L plumber r 837 Main
—Mervin L (Margaret H) mach repr AmBCorp h (1) 160 Belmont av
Croft Angus E (Janie H) mgr 50 Broadway h 62 Warner

• American Oriental
• Wiltons
• Axminsters
• Broadloom
WHITE RUG CO. Mill Agents
1123 State Street - Springfield, Mass.
TELEPHONE 2-8058
• Expert Repairing
• Refinishing
• Storing
• Demothing

SALES
RENTALS
MORTGAGE LOANS
EDW. J. MURPHY CO., INC. - REALTORS
1537 MAIN STREET - - - Telephones 3-3147, 3-3148
MANAGEMENT
APPRAISALS
INSURANCE

—Donald E (Ethel F) sub contractor AmBCorp h 258 Laurelton
—Elaine C bkkpr H L Handy Co r 47 Littleton
—Enoch E (Rita E) in US Army r 529 Chestnut
—Flowers (Mrs Adelaide H Berry) 393 Dwight
—Harry C in US Navy r 183 Denver
—Hiram D (Nellie) mach designer WSpfd h 183 Denver
—Janie H Mrs (Hayes Flowers) 50 Broadway nurse emp 516 Carew and nurse 62 Warner r do
—Rita E Mrs assembler 4 Birnie av r 529 Chestnut
—Ronald L (Ruth B) senior ground County Jail r 47 Littleton
—Ruth B Mrs bkkpr 112 Broadway r 47 Littleton
—Theodore C (Eleanor E) foreman 559 State r inq do
—Walter rem to Vermont
Crofton Alice Mrs died Sept 27 1943 age 77
—Earl R (Mary F) (Belwhite Garage) 905 Belmont av and lessee 738 Sumner av h 72 Woodrow
—Edith M clk PM&GCo r 72 Woodrow
—Roy mach USA r 12 Sherman
Crofts Lottie O r 49 Dorn
—Rosalind G married Hyman B Greenberg
Crogan George F r 26 Lenox
—James J emp ASCo r 26 Lenox
—John mach opr AmBCorp r 1853 Main
—Katherine E wid Patrick J h 26 Lenox
—Kathleen A typist USA r 26 Lenox
—Thomas C (Helen M) scraper VNCo h (C1) 855 Liberty
Crohan Catherine M tel opr TelCo r 24 Mystic
—Cecelia H emp Dept of Purchase City r 128 Patton
—Daniel (Mary) heat treater MDFCo h 1047 Carew
—John J asst mgr 2142 Main r 51 Essex
—Julia wid Patrick h 51 Essex
—Katherine T Mrs asst lunch dept 1300 State r 24 Mystic
—Nellie A wid Thomas T h 128 Patton
—Thomas F Jr in US Army r 128 Patton
—Thomas P in US Army r 24 Mystic
—Thomas T (Katherine T) polisher USA h 24 Mystic
Croke Catherine wid William P insp AmBCorp h 36 Harding
—John P (Marion E) projectionist 11 Elm h (8) 84 Federal
—Marion A wid Thomas B clk USA h (2) 222 Pearl
—Marion E Mrs tel opr TelCo r 84 Federal
Croken Daniel J (Bebe M) in US Army r 769 Belmont av
—Francis A (Elizabeth E) h 769 Belmont av
—Francis A Jr in US Army r 769 Belmont av
—Margaret socialwkr S Hospital Cancer Clinic r 261 Fountain
—Robert J in US Army r 769 Belmont av
—William (Agnes T) in US Army r 140 Everett
—William F in US Army r 769 Belmont av
Cromb Albert I (Helena V) grinder USA h (2) 91 Park
Crombie Fern E priv sec Albert Steiger Company 1477 Main h at WSpfd
—Leroy D supt 191 Chestnut h at WSpfd
—Thomas asst foreman USA h at E Longmeadow
Crompton Calvert J rem to Holyoke
—Melvin B (Josephine T) polisher Chicopee h 449 Franklin
—Nora R Mrs clk 137 State h at Holyoke
Cromwell Reba Mrs cook 99 School r 37 Queen
—Russell L (Reba) in US Army h 37 Queen
Cronan James R (Mildred) mech 144 Bridge r 49 Osgood
—Luella M wid John B h (5) 11 Loring
Cronin Alice C sec The Highland Wired Music Corp 28 Hillman and emp Highland Hotel h (8) 83 Winter
—Andrew M (Helen E) ins agt 182 State h 45 Dexter
—Anna E Mrs insp USA r 26 Forest
—Clara M Mrs h 45 Newport
—Daniel J (Nellie M) h 88 Prospect
—David J (Mary E) mach opr B-DCBC h 40 Applewood pl
—Dorothy Whitehouse Mrs office sec (202) 1387 Main h at Longmeadow
—Edna M clk r 131 Middlesex
—Edward A (Anna T) foreman CVMfgCo h 131 Middlesex,
—Eleanor comptometer opr Westinghouse r 79 Spring
—Eleanor G service rep TelCo r 88 Prospect
—Elizabeth wid Joseph S r 137 Butler
—Eva D wid William L r 62 Kenwood pk
—Florence M Mrs clk (130) 36 Court r 306 Union
—George R mech PPubCo r 25 Mattoon
—Hannah Mrs r 28 Mattoon
—Harold J (Madelyn C) dentist 739 Liberty h 51 Atwater rd
—Helen B tchr 1300 State h (6) 92 School
—James F (Susan A) coml trav h 53 Atwater ter
—John R mach opr h 62 Kenwood pk
—John T (Florence M) clk 95 State h 306 Union

—Joseph F (Anna) v pres Cheney Bigelow Wire Works 417 Liberty h at Roslindale
—Mae A tel opr WECo h (1) 13 Edwards
—Mary E r (6) 231 Belmont av
—Nellie F died Dec 10 1043 age 68
—Paul J (Irene M) treas Cook Builders' Supply Co 41 Cypress h 670 Liberty
—Raymond C (Evelyn F) asst mgr 1704 Main h 64 Fort Pleasant av
—Ruby J r (6) 92 School
—Ruth E in WAC r 26 Forest
—Sally slswoman ASCo r (1) 13 Edwards
—William J h rear 28 Marsden
—William L (William L Cronin Stoker and Grate Co) 91 Hayden av r 35 Washington rd
—William L Jr v pres Perfection Grate and Stoker Co 4 Fisk av h at Longmeadow
—William L Stoker and Grate Co (William L Cronin) 91 Hayden av
Cronk Herbert G (Daisy S) carp 503 Belmont av h at Longmeadow
—Sherwood W (Elizabeth S) circulation mgr 340 Main h at E Longmeadow
Cronkite Dean (Eugenia) rem to Lawrence
Crook Douglas (Marian B) lwyr (Ganley and Crook) (523) 1200 Main h 144 Harvard
—Mary-Louise married John McP Collins
Crooker Lillie E furn rms 103 Florida h do
Cropley Bert F (Gladys S) in US Navy h 16 Esther
—Gladys S Mrs tchr 51 Homer r 16 Esther
Cropper Harry B (Avis B) foreman CFalls h 384 Armory
Crosa Egidio mach opr r 29 York
Crosby Edgar C (Eva M) mach PM&GCo h 22 Wachusett
—Everett (Dorothy) in US Army h 40 Ames
—Frederick N (Mary I) methods eng Chicopee h 151 Breckwood blvd
—Ida M buyer 1327 Main r (3) 53 High
—John L (Bessie F) traffic supv (705) 295 Worthington h at Longmeadow
—Leslie L (Rita L) in US Army r 346 Central
—Lincoln B eng emp 644 Monsanto av IO r 38 Westford av
—Louise A wid Joseph housewkr h 443 Taylor
—Marvin D chauf 28 Columbia ter r (2) 726 Main
—Priscilla E steno 365 State h at Longmeadow
—Shoes Robert L Saykin mgr 550 Main
—Walter P deputy sheriff Court House h (3) 53 High
—William S (Catherine T) chauf VNCo h 30 Crane
Crosier Frances E r 16 Rupert
—Janet E calculating opr USA h at Somers Conn
—Raymond L in US Army r 1027 Sumner av
Crosmon Leonard O slsman 120 Oakland r 47 Dickinson
—Meta E comptometer opr AmBCorp r 47 Dickinson
Cross Anna M housekpr r 65 Dartmouth
—Archie H (Edna M) mach opr CVMfgCo h 923 Liberty
—Beatrice M emp AmBCorp r 923 Liberty
—Bertha M r 165 St James av
—Carleton E (Mary) coml trav h 36 Trillium
—Cecil L (Doris H) foreman Westinghouse h 33 Weymouth
—Earl G (Nellie) stock chaser CBWWks r 85 Alden
—Edward L h 50 Quincy
—Edward M (Mary A) chauf S Bronze & Aluminum Co h 28 Sherbrooke
—Edward W (Nellie L) emp 1025 State h (1) 31 Bowdoin ter
—Emily wid Warren L h 264 Dwight st ext
—Emma F wid Julius C h 58 Bryant
—Ethel M mgr 1035 State r inq do
—Felix r 232 High
—Flora wid William r 1400 State
—Flora E tchr music 46 Osborne ter r do
—Frank A recapper 86 Greenwood r 33 Plymouth
—Frederick B (Harriet E) with Century Mfg Co 67 Main h 34 Pineywoods av
—George (Gertrude) emp MDFCo r 15 Walter
—Gladys D wid Edward E h 846 Sumner av
—Gladys E bkkpr 1454 Main r 264 Dwight st ext
—Glenna A boxmkr GFBCo r 50 Quincy
—Glenna A Mrs r 50 Quincy
—Harrison A (Mildred W) in US Navy h 104 Oswego
—Harry emp Westinghouse r 77 Ardmore
—Harry I (Ida M) in US Navy h (15F) 212 Carew
—Hattie M wid Eugene F h 454 Union
—Ida M chief clk 283 Worthington h at WSpfd
—Laurence E (Esther V) mach opr Westinghouse h 39 Berkeley
—Lee mach opr PM&GCo r 30 Pearl
—Lena M r 267 Abbott
—Lena M Mrs furn rms 46 Osborne ter r do
—Leon F (Lillian D) in US Army h 358 Chestnut
—Leta Mrs mach opr USA h 658 Sumner av
—Lyman W (A Ruth) asst to supt USEnvCo h 14 Fenwick
—Margaret Mrs r 34½ Harrison av
—Margaret L r 58 Bryant

—Millie L nurse emp 121 Chestnut r 539 State
—Minnie wid Eugene r 85 Alden
—Newell r 73 Spring
—Phyllis tool grinder USA r 658 Sumner av
—Phyllis S Mrs priv sec 127 Maple r 92 Spring
—Raymond W (May E) in US Army h 350 Chestnut
—Rita P clk Chicopee r 923 Liberty
—Robert E (Lillie R) rem to Granville
—Roy H (Lena M) mfg eng Westinghouse h 46 Osborne ter
—Vinton slsman 36 Laurel h at Westfield
Crossett Edward M (Anna L) porter 1419 Main h at Feeding Hills
—Florence M Mrs nurse 3303 Main r do
—Minnie A wid Homer P r 88 Ellsworth av
—Ruth nurse 3303 Main h do
Crossley Christine M wid Harold H rem to Philadelphia Pa
—Methyl rem to NY
Crossman Albert r 285 Union
—Bernice clk 15 Main r 15 Warriner av
—Charles W (Elizabeth R) in US Army r 160 Florence
—Elisha died Apr 28 1944 age 83
—Ellis E (Florence E) radio eng 140 Chestnut h 140 Wilbraham rd
—Evelyn M emp 275 Maple r 27 Horace
—Laurence S (Marian L) slsman 45 Warwick h 62 Lakeside
—Minnie wid Elisha r 15 Winnipeg
—Warren L in US Navy r 62 Lakeside
—Warren W (Elizabeth S) slsman 45 Warwick h 36 Morningside pk
Crosson Julia M Mrs office sec (44-45) 182 State h at Windsor Locks Conn
Croteau Andrew (Loretta) mach opr 132 Birnie av h 41 Alfred
—Armand J mach emp 132 Birnie av h (2) 2708 Main
—Burton A (Valeria) foreman AmBCorp Main h at Chicopee
—Catherine wid J Arcade emp CBWWks r (1) 22 Morris
—Dorila wid Ephrem C h 342 Worcester IO
—Edmond O (Mary M) painter AmBCorp h 14 Grace
—Ernest (Wilhelmina) mach emp 132 Birnie av h 2972 Main
—George r 83 Bradford
—George M (Eleanor L) in US Army r 481 Newbury
—Henry J in US Army r 342 Worcester IO
—Joseph P (Melvina) painter emp 5 Market h 53 Walden
—Judson J painter h 105 Colton
—Louis V tester AmBCorp r 342 Worcester IO
—Margaret wid Felix J r 28 Saratoga
—Omar (Julia) assembler BMTCo h 25 Patton
—Richard in US Army r 2972 Main
—Rita L winder AmBCorp r 342 Worcester IO
—Robert A in US Army r 2972 Main
—Walter W (Velida D) in US Army h 94 Essex
Crothers Clayton M (Helene M) dist mgr 3rd fl 26 Vernon r 37 Edwards
—Eleanor K publicity sec (707) 145 State r 162 Fort Pleasant av
—Frank A (Eva M) paying teller Union Trust Co h 190 Norfolk
—Helene M Mrs director The Springfield Stenotype Institute and court reporter 3d fl 26 Vernon r 37 Edwards
Croto Clarence E (Rita M) shipping clk MCCo h (1) 80 Spring
—Frank J (Malvina E) h 26 Montrose
—Rita M Mrs emp USA r (1) 80 Spring
Crotteau Felix Jr (Anna M) in US Army r 133 Colton
Crotty Helena M priv sec (329) 196 Worthington r 524 Union
—Thomas J in US Navy r 15 Niagara
Crouch Arthur N (Mae H) auto parking 58 Bliss h at WSpfd
Crouse Lester W (Cora M) sls eng h 799 Sumner av
—Mary E clk 95 State r 799 Sumner av
Crouss Elizabeth F Mrs waitress 23 Stockbridge h 33 Myrtle
—Leslie N in US Army r 33 Myrtle
—Raymond G emp PPubCo r 33 Myrtle
—Robert W in US Navy r 33 Myrtle
—Roland S in US Army r 33 Myrtle
Crowder Charles R (Helen R) sls mgr VNCo h 14 Renceiau
Crowe Agnes G wid William F h 25 Itendale
—Daniel J mach USRCo r 78 Gillette av
—Edward F (Mary E) in US Army r 25 Itendale
—James M (Elsie C) slsman 134 Cass h 900 Worthington
—James W (Elsie M) watchman Will h (7) 16 Patton
—John P emp H L Handy Co r 77 Butler
—Katherine B h 91 Andrew
—Margaret emp 129 Bellevue av r do
—Margaret wid John h 77 Butler
—Mary E Mrs clk E Longmeadow r 25 Itendale
—Michael L (Helen C) fireman SFD h 570 Liberty

MOHITE INSURED MOTH PROOF CLEANING PROCESS
PARK CLEANERS AND DYERS, Inc.
"Dry Cleaning As It Should Be Done"
Office and Works 106 Kensington Ave.
Springfield, Mass. PHONE 6-5476

**RADIO STATION WSPR** 1270 K.C. *The Friendly Voice of Western New England*
63 CHESTNUT STREET

CROWE
—Patrick H emp USA r 77 Butler
—Phillip (Florence P) in US Army r 323 Commonwealth av
—William A (Elizabeth M) clk PM&GCo h 160 Cambria
Crowell Arthur G (Katherine M) gagemkr 55 Stockbridge h 24 Albemarle
—Chester F (Mildred W) dist mgr (22) 1214 Main h (8) 91 Sumner av
—Joseph N h 15 Lafayette
—Maude wid William A r 104 Bowdoin
—Ralph W (Rebecca H) lwyr (342) 94 State and (342) 31 Elm h at WSpfd
Crowl Elmer F in US Army r 40 Vinton
—Leslie E (Vera F) mach Westfield h 40 Vinton
—Mildred P married Colin Spencer
Crowley Agnes G insp USA h (7) 425 Central
—Althea M wid Cornelius F housekpr h 12 Sherman
—Anne E steno (610) 31 Elm h (4) 292 Union
—Arthur F clk RyEx h 130 Mooreland
—Barbara C clk ASCo r 35 Mooreland
—Bernard E (Mary T) treas White & Crowley Inc 32 Emery h 198 Atwater rd
—Bridget T h 618 Sumner av
—Carroll F (Arletta A) truck driver CFalls h 63 Seymour av
—Catherine V nurse 130 Mooreland r do
—Celia A tchr 64 Myrtle IO r (4) 292 Union
—Cornelius trucking 142 Patton h do
—Cornelius A (Mary C) slsman 189 Taylor h 312 Franklin
—Cornelius J supt car service B&A r 30 10th
—Cornelius J (Hazel S) buyer 1414 Main h 84 Park rd
—Daniel J in US Navy r 310 Armory
—Daniel J (Helen S) emp B&A h 133 Massasoit
—David E (Theresa C) insp CFalls h 47 Johnson
—Dennis J (Mary) emp 71 Colton h 27 Ontario
—Donald E (Phyllis L) crane opr WSpfd h 92 Pheland av
—Donald F (Elizabeth R) projectionist h 3 Ashley
—Dorothy M clk 93 Orleans r (7) 425 Central
—Eileen M r 18 Collins
—Ellen T wid John J r 173 Prospect
—Florence E library asst 220 State r (3) 549 do
—Francis J (Anna D) asst chemist USA h 900 Worthington
—Francis J (Mary P) set up man USA h 132 Moreland
—Frank J (Nora B) hardener VNCo h 339 King
—Frederick R (Genevieve M) socialwkr (546) 196 Worthington h (2) 76 Byers
—Fredrick W (Mabel E) janitor VNCo h 2727 Main
—George C (Helena C) coml artist h 14 Longfellow ter
—Helen S Mrs calculating mach opr USA r 133 Massasoit
—Humphrey (Margaret M) emp 71 Colton h 350 Chestnut
—James E (Virginia B) prod asst USA h at Holyoke
—Jeremiah F clk PO h 791 Carew
—John D in US Navy r 173 Prospect
—John H (Margaret F) h 19 Algonquin
—John H Jr in US Navy r 19 Algonquin
—John J (Helen C) lieut police h 21 Crestwood
—John J (Mary A) h 226 Armory
—John J (Mary E) emp USA h 51 Washburn
—Joseph R (Mary A) painter 83 Bowdoin h do
—Joseph T (Elva M) emp CVMfgCo h 117 Mooreland
—Joseph T (Viola C) trainman B&A h 11 Warren pl
—Josephine A r 791 Carew
—Julia Mrs canvasser r 1967 Main
—Katherine P Mrs emp safe deposit dept 3d Nat Bank & Trust Co of Spfd r 158 Maple
—M Jean recreation director Camp Miles Standish r 198 Atwater rd
—Mabel R Mrs r 75 Oswego
—Margaret Mrs h 31 Laurel
—Margaret C wid Jeremiah J h 30 10th
—Margaret M r 18 Collins
—Marion S packer PPCo r 11 Warren pl
—Marjorie F benchwkr 21 Cypress r 11 Warren pl
—Mary cashier 254 Bridge r 142 Patton
—Mary wid Michael rem to Hartford Conn
—Mary A clk MMLInsCo r 20 Melbourne
—Mary A Mrs furn rms 70 and 83 Bowdoin r do
—Mary A wid Michael J h 15 Crestwood
—Mary C wid John J r 20 Melbourne
—Mary G clk ASCo r 35 Mooreland
—Melvin F (Rita V) in US Army r 39 Portland
—Michael J (Margaret T) h 18 Collins
—Nellie r 42 Vinton
—Nellie J laundress 140 Chestnut r 3228 Main
—Patrick F (Vera M) painter h 55 Thomas
—Patrick J (Gertrude J) emp city h 11 Warren pl
—Samuel J (F Rita) elec repairman h 117 Florida
—Theresa G housewkr r 15 Montrose
—Timothy G (Helen M) clk PO h 793 Carew
—Vera E clk 19 Harrison av r 30 10th
—William cook 1629 Main r 2158 do
—William porter 1411 Main r 309 Birnie av
—William H (Katherine P) h (C) 158 Maple

CROWLEY
—William H Jr (Helen C) reporter S Union (310) 1618 Main h at WSpfd
—William J (Mary A) asst foreman USA h 35 Mooreland
—William J Jr in US Army r 35 Mooreland
—Winifred C wid Daniel J h 310 Armory
Crowley's Milk Co Inc Floyd H Cook mgr dairy products 1514 State
Crown Arthur emp B&A r 78 Liberty
—Hotel 15 Lyman
—Hotel Barber Shop (Secondo Vitale) 13½ Lyman
—Hotel Co Inc Michael J R Rose pres-v pres-treas 15 Lyman
—Petroleum Corp Samuel B Wilkes pres-treas I Merolevitz clk 55 Randall pl
—Upholstering Factory (R W Gordon) 2d and 3d fl 30 Taylor
Crowninshield Edward F (Alexandria W) asst foreman E Longmeadow h 20 Parkwood
—Mary H wid Charles H h 11 Dalton pl
—Maude G wid George C priv sec 263 Alden r 26 MassAv
—Oscar W (Alice L) emp city h 47 Pendleton av
Crowther George R r 505 Plumtree rd
—Lillian M wid James E r 87 Pineywoods av
—Rupert P supt 88 Maple h 211 Union
—Wesley A in US Navy r 211 Union
Croze Eugene emp 3191 Main r 15 Walter
—Norman J (Corinne A) emp 417 Liberty h 138 Essex
Crozier Irene C Mrs supv DMCo r 725 Allen
—James A (Irene C) mach opr PPubCo h 725 Allen
—Robert N (Carmen W) chief chemist MCCo h 1013 Roosevelt av
Crucible Steel Co of America Edward M Murphy mgr 118 Liberty
Cruden Sadie J r 201 Orange
Cruess William J (Priscilla M) supv 142 Albany h 136 Belvidere
Cruickshank Barbara J r (16) 322 Union
—Dorothy J clk MMLInsCo r (16) 322 Union
—James (Agnes M) plumber emp 55 Stockbridge h 11 Parkwood
—Lucy E wid Alan married Lester C Johnston
—Mary head bkkpr 132 Birnie av r 11 Parkwood
—Ruth E insp AmBCorp r (6) 75 Avon pl
Cruikshank James (Lydia) mach BMTCo h 38 Royal
—Lincoln E (Doris W) clk Federal Land Bank 310 State h at E Longmeadow
Cruise Lillian B wid Michael F h (6) 90 High
—Margaret R tchr 309 Central r (6) 90 High
—Mary A clk S Five Cents Savings Bank r (6) 90 High
—Michael (Mary) mach opr PM&GCo h 62 Home
—William J lubricator 721 Worthington r 60 Holmes
Crum Lena wid Charles h 53 Osgood
—Lillian M r 53 Osgood
Crumbull Mary r 223 Wilbraham rd
Crumley Idamae nurse emp 235 Pine r do
Crump Edward W (Eleanor G) in US Army h 37 Franklin
—Marion L presser WSpfd r 37 Franklin
Cruse Grincel F tool grinder USA r 254 Pearl
—James M Rev died Mar 18 1944 age 83
—Thomas insp USA r 254 Pearl
—Victor clk 2062 Main r 15 Auburn
—Victor (Doris) mach opr USA h 155 Quincy
—William H (Elsie A) emp PPubCo h 55 Oak
Crutch Russell A (Margaret M) mach opr VNCo h 215 Jasper
Crutchfield Edwin H (Helen C) plant man 15 Page blvd h 76 Grand
—Evans (Rosine W) mech 883 Main h (1) 81 Orleans
—Evans Jr in US Army r (1) 81 Orleans
—William W (Constance) in US Army r (1) 81 Orleans
Cruttenden Walter B (Mae) pres Springfield Fire & Marine Insurance Co and pres New England Casualty Ins Co 195 State h at Longmeadow
Cruze Mary E clk USA r 121 Hastings
—Maurice W (Elizabeth C) director industrial relations USA h 121 Hastings
Crystal Lunch (Harry Themistos and Gus Tassopoulos) 2074 Main
—Shop The (Ralph A Jilson) opticians (416) 1570 Main
—The apts 306 Belmont av
Csigas John B (Helen O) gaugemkr 33 Lyman h 85 Eddywood
Cubit Thelma mach opr AmBCorp r (7) 17 High
Cucchi Adriano (Adimera) grinder AmBCorp h 980 Liberty
—Ercole clk MCCo r 980 Liberty
—Mary T winder Westinghouse r 980 Liberty
Cucchiara Leonard gyroscopic technician r 122 Chestnut
Cuccione Gaetano constructionwkr r 33 Richelieu

**"CUD" THE PATCHMAN**
(Thurston S Cudworth) Tire Shop Supplies Standard Tire Valves and Valve Parts-Reliners 651 Worthington

Cuddy Mary J wid Frank A h 65 Melrose
—Paul F (Sally) in US Army r 65 Melrose
Cudworth Thurston S (Margaret) (Tin Shop Supply Service) and ("Cud" The Patchman) 651 Worthington h at Westfield
Cufari Anthony J (Josephine M) lithographer WSpfd h 14 Drew ct
—Filippo L (Carmela M) h 277 Central
—Samuel (Judy G) slsman 197 Liberty h 187 Chapin ter
Cuff Daniel F (Mary A) mach opr USA h 741 St James av
—Helen C emp AmBCorp r 741 St James av
—Margaret M beauty shop 21 Rutland h do
—Ruth E steno Westinghouse r 741 St James av
Cuffee Frederick W (Barbara) car cleaner NYNH&H h 11 Walnut ct
—Frederick W Jr in US Army r 11 Walnut ct
—Vanya M tchr Denmark SC r 11 Walnut ct
Cuglietto Natale r 168 Allen
Cuipenski Stephen (Juliana) mail porter B&A r 81 Alexander
Culle Arthur ins agt (412) 1200 Main h 133 Columbus av
Cullen Anna M insp USA h 346 Eastern av
—Bernard G (Isabelle T) lathe opr CVMfgCo h 76 Canterbury rd
—Catherine B Mrs slswoman 1320 Main r 83 Barber
—Charles A (Betty A) physician (8-11) 333 Bridge h at WSpfd
—Colistus P in US Army r 83 Barber
—Doris M Mrs clk TelCo r 28 Nelson av
—Edward T (Helen M) sergt police h 70 Melha av
—Elizabeth atdt 1400 State r do
—Frank A (Catherine B) fireman SFD h 83 Barber
—Frederick C Jr in US Army r (4) 888 State
—Frederick J (Elizabeth F) sergt police h 3311 Main
—Gertrude T clk 45 Warwick r 97 Northampton av
—Grace P library asst Forest Park Library h 59 Kenwood pk
—James T supt 34 Orange h do
—Janet wid Ambrose housekpr r 131 Pine
—John F r 27 Bliss
—John H mach AmBCorp h 44 Dorchester
—Joseph B (Mae H) capt Truck Co No 3 SFD h 73 Brunswick
—Mary E r 59 Kenwood pk
—Mary E r 34 Orange
—Mary E wid Patrick died Oct 22 1943 age 83
—Mary M Mrs steno 486 Bridge r 222 Oakland
—Michael T (Annie A) h 97 Northampton av
—Nellie r 992 Main
—Raymond M (Bertha P) driver 1423 Main r 34 Coleman
—Robert E in US Navy r 97 Northampton av
—Robert E (Gertrude F) rem to NY
—Rogert J (Doris M) in US Army r 28 Nelson av
—Walter F (Olive M) rem to Westfield

**CULLEN WALTER T**
(Newman Grinding Co) 364 Boston rd h 44 Berbay cir tel 4-8972—See p 119

—Walter T Mrs (Helen T) died Dec 10 1943 age 49
—William B (Mary) insp AmBCorp h 222 Oakland
—William J (Mary M) in US Army r 220 Kent rd
Cullenhan Mary A Mrs housekpr r 51 Saratoga
Culley Bertram A (Agnes) chauf 388 Page blvd h 406 do
Cullinan Anna T prin clk USA r 385 Orange
—Annie T wid James H h 385 Orange
—Catherine M r 299 Chapin ter
—Doris C elev opr USEnvCo r 112 Spring
—George (Thomasina) in US Army r 51 Nelson av
—George T assembler G&BMfgCo h 208 Westford av
—Henry F printer MBCo r 385 Orange
—James F (Margaret E) chauf 8 West h 559 Liberty
—John J in US Navy r 112 Spring
—John J receiver 11 Cross h 299 Chapin ter
—John J (Adele P) emp 11 Willow h 385 Orange
—John J Jr (Helen F) emp 95 State h 45 Summit
—Joseph J mach opr r 208 Westford av
—Katherine C wid Edward r 106 Tyler
—Leo J (Marie C) press opr DMCo h 619 Dickinson
—Lillian S bkkpr VNCo r 299 Chapin ter
—Mary A service observer TelCo r 299 Chapin ter
—Raymond A (Bertha L) h 112 Spring
—Rita M married Stanley L Ochenkowski
—Thomasina Mrs seamstress 125 Main r 51 Nelson av
Cullinane Elizabeth F office sec (434) 31 Elm r 36 Wolcott
—John J (Delia M) emp 107 Liberty h 36 Wolcott
—John J (Mary H) emp Westinghouse h 546 Liberty
—Joseph T in US Navy r 36 Wolcott
—Katherine T clk 401 Liberty r 36 Wolcott
—Mary C married Alexander Baronowsky
—William J in US Army r 36 Wolcott
Culloo Eleanor M clk Third Nat Bank & Trust Co of Spfd r 12 Daytona
—James J (Dorcas E) mach WSpfd h 183 Woodside ter
—James J (Eleanor E) mach opr WSpfd h 12 Daytona
—John H emp 55 Stockbridge r 12 Daytona

Hard Chromium Plating **THOMAS J. MURRAY** *Springfield's Largest Platers* Complete Plating Service
964-966 Main Street - West Springfield DIAL 2-3129

HAMPDEN SAVINGS BANK
INC. 1852
1665 MAIN STREET
COURTESY TO ALL
YOUR ACCOUNT LARGE OR SMALL IS WELCOME

—Mary F slswoman 1414 Main r 12 Daytona
—Patrick J (Mary T) officer County Jail h 52 Clantoy
—William mach opr G&BMfgCo r 12 Daytona
Culver Charles R (May A) h 18 Forest Park av
—Donald C in US Navy r 58 Marlborough
—Donald H (Eunice L) acct E Longmeadow h 63 Castle
—J Wesley (Rose M) reporter S Daily News h 108 Garfield
—Linwould T (Janie M) clk CVMfgCo h 58 Marlborough
—Richard S in US Navy r 108 Garfield
—Stanley D mach opr MCCo r 108 Garfield
Culverhouse Catherine M steno CVMfgCo h 8 Berkshire IO
—Edward J clk Westinghouse r 116 Revere
—Hugh J in US Army r 86 Wilmont
—M Doris wid Hugh J steno 95 State h 86 Wilmont
—Margaret E wid Hugh F died Nov 13 1943 age 86
—Mary F steno CVMfgCo r 8 Berkshire IO
Cumberland apts 248 Pearl
—Rooms Albert H Emerson mgr furn rms 1945 Main
Cumm Henry I (Grace E) mach 86 Greenwood h 33 Plymouth
—Laurence E (Evangeline R) carp r 2167 Main
Cumming Forbes (Alexina Y) linotype opr S Union h 20 Vermont
—Hilda M steno 2d fl 1252 Main r 20 Vermont
Cummings Albert J (Dorothy I) mail porter RR 57 Liberty h at WSpfd
—Alexander died Oct 12 1943 age 80
—Alexander (Marion E) slsman 531 Worthington h 17 Gunn sq
—Ann M timekpr AmBCorp r 105 Cambridge
—Ann R waitress 1478 Main h at Thompsonville Conn
—Anna E wid Odique C r 34 Grant
—Bernard (Margarit) mach opr 55 Stockbridge h 514 Chestnut
—Byron L (Catherine E) slsman 324 Columbus av h (8) 60 Pearl
—Cecil J supv WECo h (2) 17 Salem
—Charles H (Gladys H) director Olivet Community House 33 Oak h 197 Marion
—Charles R (Wilhelmina H) eng B&M h (2) 38 Bradford
—Charles W chauf SRCo h 34 Ozark
—Chester B (Vivian B) insp WSpfd h 90 Calhoun
—Chester W (Ruth M) div freight agt 57 Liberty h at Wilbraham
—Clinton M (Blanche E) emp AmBCorp h 109 Putnam cir
—David C (Elizabeth M) laboratory asst AmBCorp r 384 St James av
—Donald P (Jeanne M) draftsman 9 Willow h 36 Dickinson
—Edith r 24 Castle
—Edward J (Marion L) slsman 60 Island Pond rd h at Longmeadow
—Edward S in US Navy r (8) 60 Pearl
—Elaine R shipping clk USRCo r 58 Wellington
—Elizabeth wid Thomas r (5) 91 Sumner av
—Elizabeth M in WAC r 197 Marion
—Ella wid Alexander r 34 Ozark
—Ella C tel opr (713) 1387 Main h 24 Castle
—Elsie M steno 1295 State h at WSpfd
—Eva M tchr Longmeadow r (6) 103 Pearl
—Florence M Mrs bkkpr 310 State r (29) 97 Spring
—Francis P (Katherine M) emp AmBCorp h (268) 2142 Main
—Fred A (Hattie E) statistician USEnvCo h (3) 145 Sumner av
—Genevieve M wid Edward J telegram recorder WUTel Co h 95 Northampton av
—George D (Winifred M) lwyr (610) 31 Elm h 938 Sumner av
—George D Jr in US Army r 938 Sumner av
—George W (Eva E) sta fireman 8 Pynchon h 44½ Mason
—Harold E (Mary C) mech 999 Page blvd h 108 Penrose
—Harold E (Ruth B) mach opr WECo h 36 Emily
—Helen B miller USA r 33 Ashley
—Henry S asst foreman USA h at Chicopee Falls
—Herbert V in US Army r (8) 7 Lillian
—Hilda C clk IMCo r 39 Andrew
—Ida C wid Charles L h (3) 294 Sumner av
—Isabelle waitress 2232 Main h 2234 do
—James A (Florence M) grocer 909 State h 58 Wellington
—James D (Stephania E) assembler E Hartford Conn h 114 Almira rd
—James F (Ida O) stock clk AmBCorp h 119 Orange
—James G (Marguerite S) mach h 76 Pasadena
—John A (Florence M) repairman AmBCorp h (29) 97 Spring
—John E (Anna D) insp CVMfgCo h 191 Hampshire IO
—John J (Elsie) (Shea & Cummings) 6 Lyman h at WSpfd
—John P steamfitter 129 Fern h do
—Julia M wid Albert A r 85 Bancroft
—Katharine F clk USA h at Northampton

—Lester C (Rita J) bookbinder 7th fl 29 Worthington h 46½ Mason
—Lillian E Mrs mach cleaner Ludlow h 683 Union
—Madeline M clk r 34 Bartlett
—Mary h (3) 425 Central
—Mary A waitress 180 Long Hill r do
—Mary B clk AmBCorp r 405½ Chestnut
—Mary E slswoman 1474 Main r 14 Johnson
—Mary E r 14 Northampton av
—Memorial 36 Willow
—Michael E (Josephine A) coml trav h 166 Kimberly av
—Naomi T insp USA r 683 Union
—Newell J in US Navy r 58 Wellington
—Norman W in US Marines r 33 Ashley
—Oscar W (Emily H) mail porter US Govt h 33 Ashley
—Paul J (Matilda T) rem to Pennsylvania
—Philip F (Mary E) mach opr WSpfd h 14 Johnson
—Ralph W (Laura E) mach B-DCBCo h 22 Piney pl
—Richard C (Loretta W) in US Army r 28 Methuen
—Richard H in US Army r 197 Marion
—Rita tel opr TelCo r 95 Northampton av
—Rita I bookbinder 7th fl 29 Worthington r 46½ Mason
—Robert D (Grace A) radio tester Westinghouse h 36 Haumont ter
—Robert J clk 145 State r 14 Johnson
—Roger L (Dora G) emp USA h 117 Jefferson av
—Ruth Mrs clk 132 Birnie av r 123 Bowles
—Sherman R in US Army r (6) 103 Pearl
—Stephanie E Mrs nurse 114 Almira rd r do
—Thomas A (Winifred C) filer AmBCorp h 511 Hancock
—Thomas F (Eunice M) r 511 Hancock
—Tillie rem to Hartford Conn
—W Edson (Calla C) carp h 39 Andrew
—W Walter (Edith H) h 26 Florentine Gardens
—Waldo B in US Army r 197 Marion
—Walker F (Gracia P) payroll auditor 3d fl 1200 Main h 425 Sumner av
—Wallace G (Gertrude H) rem to WSpfd
—Walter D (Ruth A) stores foreman G&BMfgCo h 28 Palmyra
—William A (Martha M) slsman NY h 36 Sumner ter
—William H (Catherine H) emp USA h 105 Cambridge
—William H (Irene A) h 2782 Main
—Woodrow W in US Army r 44½ Mason
Cummins Myrtle J Mrs housewkr h 2417 Main
Cuneo Albert J in US Army r 101 Noel
—Andrew E r 101 Noel
—Antonia h 11 Alert
—Edith R tel opr TelCo r 103 Noel
—John T (Rose M) lieut SFD h 103 Noel
—Mildred R tel opr 1414 Main r 101 Noel
Cunliffe Albert E (Helen K) watchmkr 22 Hall h do
—Helen K Mrs clk USA r 22 Hall

**CUNLIFFE J WILLIAM** (Harriett L) sole local agt Sentinel Fire Insurance Co of Springfield Mass and resident agt Standard Accident Insurance Co of Detroit Mich Treas Realty Bond & Mortgage Corporation and real estate and insurance 114 State h 24 South Park Pl Longmeadow

Cunningham Alexander W pharmacist 1134 Main r 34 Spruce
—Anna F clk USA r (40) 196 Bowdoin
—Bridget F wid John D rem to Windsor Conn
—Charles F W (Fannie E) insp CVMfgCo h 98 MassAv
—Charles J h 87 Beaumont
—Charles J (Winifred A) clk Hartford Conn h 244 Locust
—Dorothy R slswoman 1576 Main r (3) 114 Byers
—Edward J (Verna M) caretaker VanHorn Park h 58 Governor
—Eileen M claim adjuster 2d fl 1252 Main r (5) 66 Sorrento
—Ellen M h 94 Tyler
—Ellen M wid Arthur L h (5) 66 Sorrento
—Frances A asst treas The New Method Finance Corp (202) 1562 Main r 85 Spring
—Frances M clk The Third Nat Bank & Trust Co of Spfd r 87 Beaumont
—George in US Navy r 205 St James av
—George prod asst USA h at Holyoke
—Harry R (Mary E) clk 254 Bridge h 303 Wilbraham rd
—J Francis (Mary L) letter carrier h 251 Plumtree rd
—James E (Mary R) mech Westover Field h 393 Newbury
—James L in US Navy r (5) 66 Sorrento
—John A (Margaret M) insp h (15) 6 Sumner av
—John J (Catherine) h 399 Newbury
—John J (Esther E) route slsman 294 Plainfield h 27 John
—John J (Marguerite D) office mgr H L Handy Co Main h 115 Caseland
—John L in US Army r 44 Rittenhouse ter
—John S r 94 Tyler
—John T (Martha B) emp USA h 46 Locust

—Joseph A in US Navy r 44 Rittenhouse ter
—Joseph E (Mary A) (Cunningham and O'Shaughnessy) 254 Worthington h 44 Rittenhouse ter
—Katherine A r 94 Tyler
—Lester P (Elizabeth G) treas-mgr F R Chatfield Inc (515) 1537 Main h 43 Lafayette
—Livery Inc Sidney B Hillard pres-treas auto renting 687 State
—Margaret M wid William A h 25 Grant
—Mary C acct emp 134 Cass r 399 Newbury
—Mary E wid Matthew J r 23 Groveland
—Mary L priv sec Atlanta Ga r 44 Rittenhouse ter
—Mary R Mrs priv sec IMCo r 393 Newbury
—Mary T billing clk 101 Taylor r 28 Edwards
—Patrick J (Delia F) h 81 Cleveland
—Pearl W Mrs slswoman 1414 Main r 36 Bradford
—Ray linoleum layer r 34½ Harrison av
—Raymond F (Pearl E) linoleum layer h 36 Bradford
—Richard D dentist (306) 293 Bridge r 140 Chestnut
—Richard M (Katherine M) slsman (203) 340 Bridge h 38 Gordon
—Richard W r 94 Tyler
—Robert D (Nancy L) carp Hartford Conn h 171 Dwight rd
—Theresa V dental asst (210-212) 1694 Main r 81 Cleveland
—Vyvyan D (Beulice N) clk NYNH&H h 16 Church
—William T (Katherine M) slsman H L Handy Co h 40 Carew ter
—Winifred A Mrs nurse 244 Locust r do
—and O'Shaughnessy (Joseph E Cunningham) linoleums 254 Worthington
Cuoco Angelo M (Ella) emp USA h 288 Tyler
—Antonio (Minnie) emp Westinghouse h 83 Monticello av
—Carmine J (Carmela) mach opr Westinghouse and poultry 129 Hancock h 29 Merrick av
—Ernesto (Angelina) h 35 Orchard
—Frank emp 246 Chestnut r 35 Orchard
—Genevieve coat mkr 1897 Columbus av r 35 Orchard
—Henry mgr 129 Hancock r 29 Merrick av
—Maria wid Enrico E h 97 Willow
Cupero Anthony L in US Army r 75 Wilcox
—Frank L in US Army r 75 Wilcox
—Louis F (Anastasia) emp 1803 Columbus av h 75 Wilcox
—Louise R clk 1454 Main r 75 Wilcox
—Mildred R r 75 Wilcox
Cupid's Inn Inc Anthony J Wichroski pres-treas rest 149 State and branch 3435 Main
Cupillo Concetto (Mary) emp IMCo h 58 Eastern av
—Eleanor M mach opr USA r 58 Eastern av
—Frank in US Army r 58 Eastern av
—Salvatore (Edith) emp VNCo h 58 Eastern av
Cupolo Anthony r 131 Leyfred ter
—Isabelle nurse 131 Leyfred ter h do
—John U (Christine R) tester Westinghouse h 127 Leyfred ter
Curato Pasquale r 33 Richelieu
Curid Robert mach r 421 Worthington
Curland Barbara E student r (1) 16 Sheldon
—Florence W Mrs slswoman 1484 Main r (1) 16 Sheldon
—Samuel (Florence W) clk 254 Bridge h (1) 16 Sheldon
Curley Ada F laboratory technician (1) 4 Chestnut r inq do
—Barbara slswoman 1414 Main r 34 Melbourne
—Daniel M (Anna T) janitor USEnvCo h 107 Spring
—Ellen A dresses 418 Bridge r 140 Chestnut
—Helen wid Eugene F r 85 Spring
—J Raymond (Victoria A) supv of attendance 32 Spring h 31 Milford
—James J guard CVMfgCo r 161 Wilbraham rd
—Jennie r 72 Pearl
—Jenny A r 31 Thompson
—John G in US Army r 642 Liberty
—Marie P r 50 Brookline av
—Mary emp 1400 State r do
—Mary F nurse City Hospital h (6) 108 Byers
—Mary J r 17 Horace
—Michael J (Nellie M) policeman h 642 Liberty
—Theresa A Mrs clk USA r 34 Melbourne
—Thomas S (Theresa A) fireman SFD h 34 Melbourne
—William E (Margaret I) route foreman 302 Locust h 94 Orange
Curlin John W mach opr 21 Cypress r 28 Mattoon
Curnan Veronica M nurse Mercy Hospital r do
Curns Elizabeth Mrs (The Little Fair) 92 Oakland h at N Wilbraham
Curran Agnes H prin interviewer 282 Dwight h 45 Bartlett
—Andrew (Catherine B) policeman h 25 Hastings
—Annie C h (6) 81 School
—Annie G wid Bernard J h 83 Dartmouth
—Catherine wid Patrick cook 323 Dickinson r do
—Catherine K wid Maurice P h 88 Cleveland
—Catherine T cashier 1444 Main r 88 Cleveland
—Dennis J (Senie A) fireman SFD h 31 Sachem
—Dorothy M mach opr USA r 20 Oak Grove av
—Edward F (Eleanor M) in US Army r 448 Franklin

WESTERN MASSACHUSETTS ELECTRIC CO. Plan Your Home Lighting
73 State Street TEL. 4-8211 Springfield, Mass. For Easy Seeing

FIELD, EDDY & BULKLEY
1200 MAIN STREET
PHONE 4-1112
SPRINGFIELD FIRE and MARINE
LOCAL AGENTS

—Edward T drafter 55 Stockbridge r 199 Dayton
—Elizabeth clk USA h at Northampton
—Elizabeth A wid James F r 115 W Alvord
—Elizabeth M Mrs r 632 Belmont av
—Evelyn L clk 415 State r 45 Bartlett
—Francis mach opr r 20 School
—Frederick F (Helen K) still opr 644 Monsanto av IO h 866 Worthington
—George L (Della A) foreman USA h 199 Dayton
—George L (Elsie M) gagemkr h 15 Buchholz
—Gertrude H clk Field Eddy & Bulkley r 88 Cleveland
—Hazel M Mrs clk 57 Liberty h at Longmeadow
—Helen F comptometer opr A&PCo r 869 Carew
—Helen K Mrs tel opr TelCo r 866 Worthington
—James J (Helen) in US Navy r 9 Richelieu ct
—Jane M mach opr AmBCorp r 122 Amherst
—John E (Diana M) clk AmBCorp h 9 Richelieu ct
—John J (Bridget F) assembler E Longmeadow h 57 Commonwealth av
—John K (Marie E) clk WSpfd h 46 Windsor
—Joseph H (Helen G) organizer International Assn of Machinists h 41 Santa Barbara
—Julia E insp USA r 71 Thompson
—Lauretta assembler WSpfd r (4) 549 State
—Lillian M wid H Charles rem to N Adams
—Margaret A married Frederick Burnett
—Margaret R tel opr TelCo r (4) 549 State
—Marie E clk 759 Chestnut r 24 Ranney
—Mary A wid Patrick J r 28 Jasper
—Mary B emp 120 Mill r do
—Mary E bkkpr 21 Cypress h (4) 549 State
—Mary E housekpr r 18 Walnut
—Mary H Mrs policewoman r 103 Wait
—Mary J r 145 Union
—Mary M steno Westinghouse r 57 Commonwealth av
—Maurice F in US Army r 88 Cleveland
—Michael mach USA r 57 Commonwealth av
—Michael J (Anna M) h 24 Ranney
—Nora G clk 183 Liberty h at Holyoke
—Patrick J in US Navy r 88 Cleveland
—Patrick J (Beatrice R) pres-treas Liberty Liquors Inc 183 Liberty h (8) 130 Byers
—Rita A slswoman ASCo r 9 Richelieu ct
—Robert mach opr PM&GCo r 31 Sachem
—Susie A wid Edward F h 181 Northampton av
—Susie L steno WSpfd r 181 Northampton av
—Theresa V r 45 Bartlett
—Thomas r 36 Willow
—Thomas M elec emp 198 Chestnut r 15 Pratt
—William (Mary H) in US Navy h 103 Wait
—William B tool crib atdt WSpfd r 71 Thompson
—William E (Rita E) plater's helper 29 Worthington h 36 Andrew
—William J furn rms 71 Thompson h do
Currie Fanny O r 145 Monroe
—Joseph J (Beatrice C) dentist (2) 191 Pine h at WSpfd
—Kenneth tiremkr USRCo r 40½ Ashmun
—see Curry
Currier Edith B wid Herbert h 51 Oswego
—Edwin A died Sept 1 1943 age 70
—Elsie L seamstress r 20 Cortland
—James J in US Army r 197 Orange
—Lucy A wid Edwin A h 51 Orleans
—Orpha M clk NYNH&H r 14 Fairmount
—Ruth K rep Banker and Tradesman (211) 175 State r 14 Fairmount
—Sidney W (Thelma A) emp 2d fl 1252 Main h at WSpfd
—Walter K (Della M) foreman 11 Andrew h 197 Orange
—Walter T h 14 Fairmount
Curro John (Marion L) papermkr r (10) 2365 Main
Curros Manuel forger 262 Liberty r (6) 527 Main
Curry Barbara R insp AmBCorp r 27 Bevier
—Clair A (Mary E) acct TelCo h 97 Lancaster av
—Delia J nurse Mercy Hospital r 567 Plainfield
—Edward T (Lila M) foreman PM&GCo h 44 Abbe av
—Henry J (Sadie M) h (5) 159 Sumner av
—Howard Y in US Army r 27 Bevier
—James L insp USA r 596 Union
—Marguerite F insp AmBCorp r 27 Bevier
—Marguerite Y Mrs Christian Science practitioner 27 Bevier h do
—Martin H (Mary) emp PM&GCo h 17 Bloomfield
—Mary Mrs r 27 Bliss
—Mary E Mrs insp AmBCorp r 97 Lancaster av
—Nina A died Sept 24 1943 age 79
—Patrick J r 17 Bloomfield
—Ray E r 1827 Main
—Samuel P (Florence) heat treater USA h 232 Walnut
—see Currie
Curth Louise H Mrs mach opr VNCo h 15 Pembroke
—Martin D (Emily M) emp city h (19-20) 169 Spring
—Wanda beautician 1414 Main r 15 Pembroke
Curtin Anna E Mrs insp USA r 248 Pearl
—Jeremiah J (Anna E) h 248 Pearl
—John (Mary M) in US Navy r 57 Lowell

—John S (Sarah) gas sta atdt 354 Main IO h 155 Worcester IO
—Veronica R r 248 Pearl
—William A (Margaret T) h 397 Nottingham
—William J checker USA r 248 Pearl
Curtis Arthur F in US Marines r 235 East
—Arthur F (Kathleen L) chauf 435 Dwight h 235 East
—Beauty Studio (Mrs Florence H Curtis) (310) 1537 Main
—Blanche H Mrs mach opr 56 Main r (7) 529 Union
—Carl C (Frances D) emp 1300 Bay h 40 Morgan
—Catherine wid Noried r 38 Acushnet av
—Clifton J (Mary U) rem to Maine
—Cora M wid Frank rem to Connecticut
—David in US Navy r 40 Morgan
—Dora M emp 9 Keith r do
—Dorothea R married Maurice P Wheeler
—Edgar D (Sarah M) clk 1514 Main h 27 Thorndyke
—Elizabeth B wid Albert V r 71 Morningside pk
—Elmer N (Florence E) receiving clk Baker Extract Co h 112 Dorset
—Everett L (Lilla F) ins agt (509) 33 Lyman h 51 Woodbine av
—Florence H Mrs beauty shop (403) 1634 Main and (Curtis Beauty Studio) (310) 1537 Main h at WSpfd
—Frank W (Lois L) consulting eng (61) 25 Harrison av h 48 Magnolia ter
—Frank W Jr in US Navy r 48 Magnolia ter
—George h 44 Allen
—Grace B wid Clarence T tchr 479 Chestnut r 20 Firglade av
—Harry B student r 108 Belmont av
—Homer M (Laura L) mach USA h 91 Northampton av
—Howard L (Grace M) plumber 54 Princeton h do
—James J (Gladys P) waiter 140 Chestnut h 62 Alden
—Jephatha C shipping clk 180 Lyman h 128 Newfield rd
—Laura E purchasing agt 47 Federal r (3) 107 High
—Leonard G ice creammkr WSpfd r 5 Westford cir
—Mae C wid James E r 3 Hampden IO
—Marion L lapper AmBCorp r 235 East
—Mary H wid Paul T h 573 State
—Muriel P Mrs clk 1295 State h at Hampden
—Neil J (Shirley D) in US Army r 35 Underwood
—1000 Inc Algot M Swanson mgr envelopes (403) 115 State
—Paul R (Blenda S) clk MMLInsCo h 36 Sylvan
—Publishing Co Albert R Salisbury branch mgr publications 22 Hancock
—Ralph E (Irene D) treas Curtis Universal Joint Company Inc 4 Birnie av h at WSpfd
—Raymond G (Maudelene G) clk E Hartford Conn h (31) 66 Oswego
—Rebecca wid George mach opr h 132 Walnut
—Robert (Lily) in US Army r 104 10th
—Robert M (Muriel P) clk 1295 State h at Hampden
—Roy E (Rachel R) emp USA h 605 Union
—Ruth E socialwkr Fall River r 54 Princeton
—Stanley E prod mgr 140 Wilbraham av h at Longmeadow
—Susie K emp 42 Sterns ter r do
—The Apts 18 Wilcox

**CURTIS UNIVERSAL JOINT COMPANY INC**

**Charles J Inman pres Frederick C Fett v pres Ralph E Curtis treas mfrs power transmissions-couplings-universal joints (machine type) 4 Birnie av—See p 134**

—Vernon A (Madeline C) toolmkr USA h 98 Bond
—Walter L h 45 Maynard
—Wayne in US Army r 40 Morgan
—William J asst night foreman 88 Birnie av r 235 East
—Winnifred E pres C & P Electric Works Inc Shaws la r 4 Lafayette

**CURTIS WOODWORK**

**Hampden-Ely Company distributors 838-852 State —See foot lines and p 121**

Curtiss Anita S office sec (510) 1387 Main r 88 Byers
—Van R (Elizabeth G) h 19 Hall
—Van R Jr slsman 1414 Main r 19 Hall
Curto Alfonso L plumber emp 77 Winter r 87 Bliss
—Alfonso M (Rosaria A) h 36 Fort Pleasant av
—Angelo M in US Army r 36 Fort Pleasant av
—Anna M clk 125 Main r 49 Fremont
—Annette P r 15 Itendale
—Anthony N (Sophie M) slsman 80 Heywood h 87½ Margaret
—Anthony T (Sally) bartender 64 Bridge h 96 Bond
—Antoinette C pocketbookmkr 182 Chestnut r 36 Fort Pleasant av
—Antonio h 87 Bliss

—Antonio B (Angelina) emp 33 Morris h 37 Palmer av
—Basil L in US Army r 87 Bliss
—Bridget V mach opr Chicopee r 1193 Carew
—Bridgie V emp 369 Plainfield r 246 King
—Carmella V steno 579 Main r 94 Denver
—Charles A (Mary E) foreman CVMfgCo h 1263 Carew
—Christine H Mrs assembler Chicopee h 361½ Chestnut
—Domenick M insp Westinghouse r 49 Fremont
—Dominick T in US Navy and barber 8 Kaynor r 170 Walnut
—Edalina V tel opr TelCo h 16 Lenox
—Frances r 16 Lenox
—Francesco (Louise) sta fireman 33 Morris h 95 Lebanon
—Frank (Philomena F) grocer 170 Walnut h do
—Frank J (Jane A) slsman SGLCo h 51 Foster
—Frank J (Marcella P) coremkr CVMfgCo h 1261 Carew
—Frank P (Blanche D) shipping clk VNCo h 94 Denver
—James h 246 King
—James Jr student r 246 King
—Jerome C in US Army r 36 Fort Pleasant av
—Joseph J garmentmkr Chicopee h 87½ Margaret
—Joseph T (Oletta) in US Army r 170 Walnut
—Lena Y clk 21 Cypress r 23 Greene
—Louis W entertainer r 87½ Margaret
—Lucy L clk TelCo r 95 Lebanon
—M Cora pocketbookmkr 162 Chestnut r 36 Fort Pleasant av
—Margaret A Mrs steno 26 Willow r (16) 6 Sumner av
—Margaret M mach opr 125 Main r 87½ Margaret
—Marion E clk CVMfgCo r 1263 Carew
—Mary assembler AmBCorp r 49 Fremont
—Mary A pocketbookmkr 162 Chestnut r 36 Fort Pleasant av
—Mary C aircraftwkr CFalls r 87½ Margaret
—Matteo (Felice) janitor SGLCo h 49 Fremont
—Mildred R tel opr PM&GCo r 43 Palmer av
—Nicholas P (Margaret E) mach h 1337 Columbus av
—Pauline R floorwoman 1528 Main r 43 Palmer av
—Peter C trucking 246 King r do
—Peter J (Emma A) insp plumbing and gas fittings (15) 36 Court h 15 Itendale
—Peter V (Rene C) prod mgr CFalls h (14) 15 Edwards
—Rose M r 87 Bliss
—Thomas A in US Navy r 1263 Carew
—Thomas E emp USA h 43 Palmer av
—Vincent A (Margaret H) mach opr h (16) 6 Sumner av
—Viola H mach opr USA r 170 Walnut
Curulli Joseph in US Army r 191 Quincy
—Theresa wid Joseph h 191 Quincy
Curylo Esther A typist USA h at Chicopee
Cusack Edward T (Mary R) mech h 132 Marion
—George J special rep TelCo 283 Worthington h at Westfield
—Mary R Mrs billing clk 1379 Main r 132 Marion
Luseck John (Ida) mach AmBCorp r 108 Calhoun
—Thomas A (Alice M) foreman AmBCorp Main h at Northampton
Cushing Charles B (Ada E) (Union Taxicab Co) 171 Worthington h at Wilbraham
—Charles H (Rachel M) screens and weatherstrips 41 Osborne ter h do
—Elizabeth r 42 Walnut
—Henry A in US Marines r 41 Osborne ter
—Joseph (Caroline F) acct (405-406) 1559 Main h 63 Garfield
—Katherine M wid George R r 63 Garfield
—Maxwell (Lillian) mach opr MDFCo r 470 Carew
—Richard S (Ruth L) in US Army r 221 Jasper
—Ruth L Mrs clk 349 Worthington r 221 Jasper
—Sarah L mach opr h (15) 61 High
—T Frank (Adeline M) radios 349 Worthington h 78 College
Cushion Edward M (Calixta M) clk StRy h 121 Stockman
—Marjorie C checker USA r 121 Stockman
Cushman Albert H r 58 Appleton
—Alice Mrs r 100 Pearl
—Alice L Mrs furn rms (6) 52 Pearl r do
—Barbara T packer A&PCo r 20 Vinton
—Burt A (Alice L) h (6) 52 Pearl
—Charles R mach opr USA h (1) 49 School
—Clarence C (Moressa E) signal maintainer 57 Liberty h at WSpfd
—Emily wid Henry H h 20 Vinton
—Floyd E (Mary L) slsman 29 Logan h at E Longmeadow
—Frederick H (Minnie I) eng B&M h 58 Appleton
—John H died Dec 31 1943 age 70
—Lawrence M officer County Jail 79 York h at Agawam
—Leroy C (Maude B) editor MMLInsCo 1295 State h at WSpfd
—Maud A wid John H h 82 Noel

Diamonds
Jewelry
M. J. KITTREDGE, Inc.
1354 Main Street
Silverware
Watches

GOLDTHWAITE, PRESTON AND OLMSTEAD, INC.
"SPRINGFIELD'S LEADING INSURANCE OFFICE"

CUSHMAN
—Orton A (Lillian M) foreman GICCorp h 63 Hastings
—Robert N dentist (611) 1570 Main h 268 Sumner av
—Rose C typist USA r (1) 49 School
—Walter A (Nellie M) roofer emp 41 Ashley r 68 Bryant
—Walter K (Alberta B) acct Federal Land Bank 310 State h at Longmeadow
Cusick Gilbert F (Doris M) mach opr MDFCo r 668 Parker
Cusluski Stanley J (Mary E) assembler G&BMfgCo h 8 Littleton
Custance Flora L furn rms 4 and 10 Ingraham ter h do
Custer Helen L tchr 62 Franklin h at WSpfd
Cuthbert Hilary W (Nellie S) chauf Westover Field h 135 Pine
—John S (Elizabeth K) in US Navy r 212 Oak IO
—Nellie S Mrs furn rms 135 Pine r do
Cutini Anthony J (Josephine M) shoe repr 550 Worthington h 42 Grover
Cutler A Bruce artist 176 Maple r do
—Abraham (Rose S) emp Park Dept h 74 Shamrock
—Arthur D h 5 Forest Park av
—Charles L (Anne L) treas Chicopee h 155 Kimberly av
—Doris registrar (610) 145 State r 5 Forest Park av
—Lottie wid Benjamin h 26 Arch
—Max (Lena) painter h 674 Carew
—Myron R (Priscilla M) paper cutter 53 Wilbraham rd h 20 Saratoga
—Philip I in US Army r 74 Shamrock
—Raymond A in US Army r 74 Shamrock
—Samuel L (Sarah D) in US Army h 79 Eckington
—Sarah D Mrs sub tchr r 79 Eckington
—Theodore porter B&A r 74 Shamrock
Cutrer Buford E (Margaret M) in US Army r 68 Margaret
Cutter Dorothy married Hobart Jennison
—Harold H (Harriet P) foreman 21 Cypress h 14 Hiawatha
—Harriet P Mrs (Springfield Weekly Guide) 14 Hiawatha r do
—Phyllis student r 14 Hiawatha
Cutting Addison r 2787 Main
—Alice S Mrs furn rms (6) 80 Spring r do
—Arthur D clk 2787 Main r 92 Miller
—Arthur E (Virginia T) in US Army r 24 Vail
—George B (Alice S) atdt Northampton h (6) 80 Spring
—Herbert F Jr (Ida M) mach VNCo h 327 Orange
—Mary r 92 Miller
—Shirley bkkpr Union Trust Co r 92 Miller
—Silas A (Maude L) janitor United Service Organization h 70 Wilbraham av
Cutwright Harvey rem to NY
Cuvellier Rene R (Gertrude C) in US Navy r 44 Orange
Cuzzone Adolph R (Margaret F) bdg contr 289 Gillette av h do
—Edward C (Irene F) in US Army h 40 Bancroft
—Genero D (Pauline M) grinder WSpfd h 17 Wilbraham av
—Giovanni (Rose) h 26 Broad
—Giuseppe (Josephine) carp 289 Belmont av h do
—Joseph Jr in US Army r 289 Belmont av
—Joseph F (Mary A) chauf 147 Lyman h 178 Boston rd
—Josephine assembler 93 Orleans r 289 Belmont av
—Louis in US Army r 289 Belmont av
—Mary A slswoman 1414 Main r 289 Belmont av
—Michael A (Dorothy K) pres-treas Michael A Cuzzene Trucking Inc 41 Clark h do
—Michael A Trucking Inc Michael A Cuzzone pres-treas 41 Clark
Cwieka Helen clk 1414 Main h at N Wilbraham
—Julia M clk 85 Chestnut h at N Wilbraham
Cyboron Stanley R (Clara B) prod asst USA h 169 Westminster
Cybulski Robert (Josephine) mail porter B&A r 115 Linden
Cygan Anna wid Jozef h 60 10th
—Genevieve mach opr VNCo r 60 10th
—Joseph S (Julia) rem to Thompsonville Conn
—Stella M dictaphone opr AmBCorp Main h at Chicopee
—William W in US Army r 60 10th
Cylix Ernest J (Gertrude) prod asst USA h 15 Congress
Cypress Cafeteria Inc A Michael Panos pres-treas Mrs Edith H Atwood clk 1820 Main
Cyr Alcide J (Evelyn M) slsman Lowel h 18 Ozark
—Edna M wid John B r 125 Cambridge
—Edward emp USA r 29 Elliot
—Edward F (Viola M) warehouseman h 181 Chestnut
—Lena R emp 1400 State r do
—Romeo J (Muriel J) slsman 58 Albany h 142 Cloran
Cyran Evelyn nurse S Hospital r do
—Marion P (Irene M) lapper AmBCorp h (2) 17 Holland
Cyranowski Emily A clk Federal Land Bank r (1) 430 Belmont av
—John A in US Army r 270 Parker IO
—Josephine J wid Walter R (Forest Park Bowling Alley) 391½ Belmont av h (1) 430 do
—Louis J (Pauline) h 270 Parker IO
—Stanley in US Army r 270 Parker IO
Czaja Edward S (Mary E) rep eng Westinghouse h 124 Ellsworth av
—Joseph J (Josephine G) elec Westinghouse h 436 Carew
Czajkowski Fabian (Phyllis) grocer Northampton h (2) 86 Belle
—Felicia r 791 Armory
—John M (Amelia T) mach opr h 789 Armory
Czapla Joseph heat treater MDFCo r (2) 80 Spring
Czapliski Dorothy M clk 95 State r 31 Underwood
—Edward B in US Army r 31 Underwood
—John M (Leona) mach opr AmBCorp h 31 Underwood
Czapran Antoinette F mach opr Chicopee r 51 ConnAv
Czarniek Irene nurse S Hospital r do
Czarnik Martin W (Julia S) barber 12½ Parker IO h 28 do
Czeczot John W mail porter 57 Liberty h at CFalls
Czekaj Joseph J foundrywkr S Bronze & Aluminum Co r 1359 Wilbraham rd
Czelusniak Mathew officer County Jail 79 York h at Chicopee
Czerniawski George (Bertha) emp B&A h 27 Cleveland
Czerpack Julius A (Rose M) slsman 355 Chestnut h at Feeding Hills
Czochara Julia wid Stanislaw h 12 Frontenac IO
—Wallace in US Army r 12 Frontenac IO
Czochora Frederick S (Victoria M) miller E Longmeadow h 251 Parker IO
Czrnawski Irene bkkpr Westinghouse r 41 Rosewell av
Czub Josephine M Mrs waitress 2144 Main h (559) 2142 do
Czukis Peter machs helper WSpfd r 117 10th
Czupryna Anna M wid Jacob h 40 Falmouth IO
—Bronislaw J toolmkr PM&GCo r 40 Falmouth IO
—Edward J in US Army r 543 Main IO
—Frank J in US Army r 543 Main IO
—Genevieve waitress r 90 Franklin
—Helen waitress r 90 Franklin
—John (Helen P) in US Army h 48 Enfield IO
—Joseph in US Army r 1418 Bay
—Margaret wid John h 90 Franklin
—Mitchell A chauf r 90 Franklin
—Stanley (Mary) upholsterer emp 278 Bridge h 111 Franklin
—Stanley W in US Army r 543 Main IO
—Walter (Eleanor) emp PM&GCo h 20 William
—Walter F (Anna M) mach opr LM&SCo h 543 Main IO
Czupta John r 20 Enfield IO
—Michael J (Bertha S) stock clk Westinghouse h 278 Parker IO
Czurapinski Antonina M Mrs h 36 Tracy
—Bernard E (Eva R) cutter 29 Sheffield r 36 Tracy

**D & S SUPER SERVICE**
**(William E Dunn) gasoline lubrication washing parking distributors Miller and Firestone tires Willard and Globe batteries Socony Products 245 Dwight—See p 33**

D & S Trading Center (Harold H Solo) mach 847 Dwight
Dabain Alexander r 51 Franklin
Dabakis Anthony J (Anna H) scraper BMTCo h (8) 86 Belle
—John A in US Army r (8) 86 Belle
Dable Charles emp Westinghouse r 1797 Main
Daboll Frank R eng TelCo h 49 Yale
Daborowski Edmund F mach opr r 49 Denton cir
—Geniowefa M office sec (242) 94 State r 49 Denton cir
—Henry C (Mary) mach opr h 51 Denton cir
—John C (Stella) watchman city h 49 Denton cir
—John I (Doris E) in US Navy r 154 Cedar
Daboul George J (Rose A) mach USA h 103 Belle
—Louis B (Rose) emp 140 Chestnut h 15 Cass
—Rose priv sec Chicopee r 15 Cass
Dabromo Antonio (Josephine) emp 15 Mill h 22 Loring
Dabrowski Stanley F (Valeria P) expediter CBWWks h 1082 Sumner av
Dacey Marguerite B Mrs asst draftsman USA h at Agawam
—Thomas baker r 1839 Main
Dachowski Emily married William Conway
—Joseph S (Helen A) bartender h 111 Franklin
Dadah John J (Katherine) instructor CFalls r 97 Cass
—Mary mach Westinghouse r 97 Cass
—Nora emp USEnvCo r 97 Cass
DaDalt Ella nurse S Hospital r do
Dadley Carrie E wid Albert D h 888 Belmont av
Dadswell Arthur A (Laura J) forger h 814 Worthington
Dady Eugene F mach Holyoke r 557 Armory
—George A foreman USA h Fernbank
—John F (Grace E) fireman SFD h 34 Grant

DADY
—Minnie M wid John J h 557 Armory
Dagenais Elizabeth F Mrs married Fritz Lambach
—Ellen C emp DMCo r 9 Orchard
—Frank (Louella) emp city r 1967 Main
—Henry piano tuner 109 Oklahoma h 36 Cumberland
—James in US Army r 9 Orchard
—James T (L Marie) emp Western Auto Supply Co h 140 Franklin
—Jean T mgr CBWWks r 133 Franklin
—Lillian M r 36 Cumberland
—Louis E (Aleatheabell) mach opr B-DCBCo h 9 Orchard
—Patrick L (Mary E) sandblaster CBWWks h 133 Franklin
—Raymond N in US Navy r 9 Orchard
—Rene F (Bertha M) tchr music (42) 182 State h 63 Brunswick
Dagesse Albert L in US Navy r 25 Ardmore
—Neree L (Bertha M) mach Westinghouse h 25 Ardmore
—Richard in US Navy r 25 Ardmore
Daggett Burt storekpr Westfield r 25 Emery
—Genevieve M wid William H h (10) 90 Westminster
—Robert T rem to NY
—Roswell B in US Navy r (10) 90 Westminster
Daginais Ernest J emp USA r 15 Lyman
D'Agostino Alphonso mach opr Westinghouse h 426A Dwight rd
—Augustine (Carmela) constructionwkr h 29 Elmwood
—Donald A (June) shipper VNCo h 34 Florence
—Joseph in US Army h 34 Florence
—Marie Mrs r 34 Florence
—Nicholas clk AmBCorp r 42 Stebbins
—Nicholas D (Mary R) foundrywkr G&BMfgCo h 89 Adams
—Ralph h (9) 959 Main
—Thomas r (9) 959 Main
Dagradi Esther M clk 376 Birnie av h at WSpfd
—Rose clk 1414 Main h at WSpfd
Dahdah Anna D mach USA r 70 Charles
—Edward P in US Navy r 77 Franklin
—Henry emp Westinghouse r 70 Charles
—Mary A winder Westinghouse r 70 Charles
—Michael (Catherine) fireman Washington School h 97 Cass
—Nelson P clk ASCo r 70 Charles
—Paul S (Nazera) emp N E Transporation Co h 77 Franklin
—Peter J (Lily A) insp B-DCBCo h 70 Charles
Daheney Ethel L Mrs r 16 Bennington
Dahlke Charles G (M Alice) (Charlie the Mover) 61 Orchard h do
—Edward C (Beatrice A) carp h 231 Orange
—Edward W r 231 Orange
—Evelyn L insp MDFCo r 231 Orange
—Marguerite L Mrs h 30 Allendale
—William (Anna) movers helper r 1871 Main
—William A (Mabel D) (Charon's Beauty Salon) (504) 1331 Main and trucking 106 Oakland h do
Dahmen Margaretha G Mrs h 23 Parkwood
Dahner John D (Ella C) clk 420 Springfield h 257 Dwight st ext
D'Aigle Margaret L Mrs set-up opr USA r 11 Richelieu
—Ulysses M (Margaret L) clk Canada r 11 Richelieu
Daigle Albert H (Agnes G) printer emp 220 Franklin h 53 Windsor
—Arthur H (Aurore E) mach Holyoke h 18 Harriet
—Augustine (Leona J) mach opr USA h 52 Birnie av
—Barbara H housewkr r 529 State
—Bernard A in US Army r 18 Harriet
—Claire M aircraftwkr E Longmeadow r 18 Harriet
—Della M Mrs teller S Safe Deposit and Trust Co r 78 Pearl
—Hervey A (Mary M) grinder MCCo h 292 Main IO

**DAIGLE J ALCIDE**
**(Georgiana B) book and job printer rear 292 Main IO h 292 do**

—Joseph emp PM&GCo r 26 Holyoke
—Leon E (Lena M) h 27 Morgan
—Leo E (Theresa D) grinder Chicopee r 51 Butler
—Lionel A (Sarah V) emp MCCo h 292 Main IO
—Muriel C clk TelCo r 78 Pearl
—Napoleon (Della M) emp MDFCo r 78 Pearl
—Napoleon J (Alice M) grinder WSpfd h 529 State
—Paul J (Katherine M) metalwkr 147 Taylor h (C) 788 Main
—Paul J (Norma M) in US Army h 9 Armory sq
—Ruth A insp AmBCorp r 53 Windsor
—Stanley C (Mary) in US Navy r 100 Walnut
Daignault Alfred J (Rose) mach opr WSpfd h 122 Washburn
—Alfred T (Pearl) classifier Chicopee h 10 Hogan
—Arthur (Amelia E) in US Army h 50 Montmorenci
—Doris M steno SGLCo r 110 Clarendon
—Felix (Anna M) with Cunningham Livery Inc 687 State h 110 Clarendon
—William J (Celina M) polisher CVMfgCo h 68 Lorimer IO

REAL ESTATE
RENTALS
APPRAISALS
A. C. WHITE, JR., REALTOR
293 Bridge Street
Telephone 2-5109
INSURANCE
PROPERTY
MANAGEMENT

FORBES & WALLACE . . SHOPPING CENTER FOR WESTERN NEW ENGLAND

Daigneau Emerson W in US Navy r 30 Revere
—Felix B (Eleanor C) mach WSpfd h 30 Revere
—Ruth insp AmBCorp r 30 Revere
Daigneault Anthony (Mary T) radio drill opr BMTCo h 163 Florence
—Ernest J r 46 Washburn
—Francis (Doris) foreman 38 Walter h at Hazardville Conn
—Henry A (Andree V) mach AmBCorp h 558 Plainfield
—J Ernest (Jeannette D) trainman NYNH&H h 215 Dorset
—J Wilfred r 46 Washburn
—Joseph died Feb 22 1944 age 59
—Joseph A (Evelyn M) receiving clk USRCo h 14 Arbutus
—Loretta E assembler AmBCorp r 60 Nathaniel
—Odas (Nellie) h 885 Worthington
—Peter (Lucy A) mach opr CVMfgCo h 60 Nathaniel
—Rhea clk USA r (71) 76 Mill
—Vitalia wid Joseph h 46 Washburn
Dailey Asenath F wid Edward E rem to Boston
—Eva J wid William R emp 329 Worthington r 102 State
—Joseph A r 333 King
—Katheryn wid James H h 170 Leyfred ter
—Kathryn R socialwkr Dept of Public Welfare r 333 King
—Margaret J typist 73 Chestnut h at Warren
—Mary A tchr 357 Hancock r 333 King
—Patrick J (Bridget M) h 333 King
—see Daly Daley and Deely
Daily Bertha wid Lucius housewkr h 66 Holyoke
Dainty Shoppe The (Frank J Livi) women's clothing 148 Main IO
Daisy John J (Addie E) grinder IMCo h 388 Worcester IO
Dakers John asst shipping clk ASCo r (8) 8 Terrence
—John (Margaret) sheet metalwkr IMCo h (8) 8 Terrence
—Robert M (Mary M) asst foreman USA h at Ludlow
Dakin Alfred M (Bertha) h 77 Eastern av
—Alfred M (Helen) winder Chicopee h 377 Carew
—Alonzo F eng HC&PCo h 408 Plainfield
—Alonzo F Mrs (Julia) died Dec 7 1943 age 65
—Bessie M mach opr PPCo r 408 Plainfield
—Elizabeth I wid William H rem to Brattleboro Vt
—Fanny wid David r 120 Clayton
—Herbert H (Hilda I) polisher PM&GCo h 45 Bryant
—Shirley L grinder MDFCo r 408 Plainfield
Dakis William A (Christine K) mach CFalls h 52 Putnam cir
Dalbec Germaine A asst foreman Chicopee r 131 Prentice
Dale Alfred C v pres Dale Bros Laundries Inc 472 Union h at Pittsfield
—Bros Laundries Inc Russell P Dale pres Cullen B Tower sec John A Dale treas 472 Union
—Flora Mrs housewkr h (6) 789 State
—Florence G bkkpr 61 Vernon r 75 W Alvord
—John A (Marilla L) treas Dale Bros Laundries Inc 472 Union h 30 Mandalay rd
—Leonard F (Elizabeth J) gauge insp h 45 Woodlawn
—Lloyd S (Grace) mech SVOilCo h 24 Welcome pl
—Muriel F clk probation officers office 37 Elm r 75 W Alvord
—Russell P (Jennie M) pres Dale Bros Laundries Inc 472 Union h at Longmeadow
—Walter C (Hester E) asst foreman USA h 64 Draper
—William G (Mary F) insp 588 State h 75 W Alvord
—William G Jr in US Army r 75 W Alvord
—Wilson H (Daisy) clk SPMInc h 46 Colfax
D'Alema Dominick D (Dorothea M) mach 55 Emery h 1520 Carew
DaLeo George S in US Navy r 55 Pasadena
—Russell E (Mary) waiter Hotel Sheraton h 55 Pasadena
D'Alessio Felice (Filomena) h 88 Orange
—Filomena Mrs beauty shop 88 Orange r do

**DALESSIO LOUIS A**
**(National Shoe Repair) 44 Harrison av r 26 Greene—See Back Cover**

—Roger A in US Navy r 26 Greene
—Sarah wid Samuel A r 26 Greene
Daley Agnes K wid William J h 104 Spring
—Ann Mrs r 9 Caldwell pl
—Ann M nurse emp 233 Carew r do
—Anna E wid William T chocolate dipper 75 Temple h 65 Embury
—Arthur W (Margaret V) railway mail clk h 34 Rittenhouse ter
—Catherine J wid Thomas J h 97 Florence
—Daniel F Rev curate Church of the Holy Name r 323 Dickinson
—Dorothy M clk Spfd Safe Deposit & Trust Co r 131 College
—Edward J (Eva S) mach SDFCo h 114 Marlborough
—Elizabeth B r 125 White

DALEY
—Elizabeth M wid David A clk ASCo h (5) 23 Spring
—Eva S Mrs monotype opr 157 Chestnut r 114 Marlborough
—Francis (Margaret) emp 169 Paridon h 32 Byers
—Grace clk WMassElecCo h (1) 73 School
—Helen T wid Hugh J binder 121 Lyman h 29 Grover
—Hugh J in US Navy r 29 Grover
—James J in US Army r 185 Oakland
—John J (Anna M) clk 521 State h 519 do
—John J (Josephine K) h 55 Dickinson
—John J (Nora B) maintenance man A&PCo h 123 Wilber
—John L (Elinor L) head provision dept H L Handy Co h 157 MassAv
—Julia A wid Edward W h 797 Carew
—Kate h (113) 786 State
—Louella waitress 755 Liberty r 83 Bradford
—Mae E wid Edward J died Nov 18 1943 age 53
—Margaret A married Edward J Sullivan
—Margaret E h 69 Patton
—Mary A wid William r 42 Bevier
—Mary E clk USA r 797 Carew
—Mary F Mrs emp USA h 131 College
—Mary R nurse Westinghouse r 125 White
—Mary T Mrs matron USA h (2) 3 Salem
—Mildred L Mrs mach opr 56 Main r 2177 do
—Nellie D wid Frank T h 125 White
—Raphael F in US Navy r 125 White
—Richard J in US Navy r 123 Wilber
—Richard W (Thelma M L) mach opr h 124 Bloomfield
—Robert G in US Army r 29 Grover
—Thelma A clk 201 Rowland r 519 State
—Theresa r 108 Calhoun
—Timothy A (Goldie M) carp Westinghouse h 274 Armory
—Vina wid John W h 185 Oakland
—Vincent P (Katherine M) lieut SFD h 45 Ranney
—Walter rem to New Hampshire
—William (Eva D) furn rms 35 Woodside ter and (Trailertown) 1340 Boston rd h do
—William A (Ida R) insp AmBCorp h 9 Caldwell pl
—William J in US Navy r 104 Spring
—William J (Mary) shipping clk 1803 Columbus av r 837 Main
—see Daly Dailey and Deely
Dalgleish Earl W (Bernice S) auto mech 45 Park h 1201 Allen
—Roger L (Phyllis A) in US Army r 107 Acushnet av
Dalia Alfred A (Jennie K) h 402 Goodwin IO
Dalinkowicz Stella packer 68 Church r 23 do
Dalinsky Joseph emp city r 83 Bliss
—Mary opr B-DCBCo r 19 Mattoon
D'Alise Ralph elev opr 1827 Main r 46 Forest Park av
Dalitzky Dora wid Solomon h 68 Narragansett
—Milton student r 68 Narragansett
—Nathan clk 222 Chestnut r 68 Narragansett
Dallaire Reginald A (Winifred L) in US Marines h 33 Haumont ter
Dallas Florence T clk 1338 Main r 46 Locust
—George W (Lorretta C) chauf B&A h 81 Cass
—James W clk WSpfd r 46 Locust
—Jennie B steno DMCo r 46 Locust
—Thomas W (Frances A) chauf CFalls h 103 Belle
—William B mach opr IMCo h 46 Locust
D'Allesantro Frank (Frances) emp CVMfgCo h 171 Prospect
Dally Constance nurse S Hospital r do
Dalmolin Adeline L clk MMLInsCo r 325 Oakland
—Dominick Jr (Mary M) carp emp 1300 Bay h 325 Oakland
—Egidio in US Navy r 104 Gardner
—Giuseppe U (Elizabeth) carp h 104 Gardner
—Joseph in US Navy r 104 Gardner
Dalone Vivian rem to Connecticut
Dalpe Eugene L (Alice J) barber 433 White h 874 Belmont av
—Laura J wid Frederick V h 17 Massasoit pl
—Rene A in US Marines r 104 Dana
—Rene M (Laura L) foreman 33 Morris h 104 Dana
Dalrymple Ronald G (Gertrude C) asst signal maintainer 57 Liberty h at Granville
Dalson William mach opr Westinghouse r 76 Temple
Dalto Michael S (Clara) barber 806 Main h 15 Sachem
Dalton Anna G clk 254 Bridge r 9 Murray Hill av
—Charles A guard Spfd Bronze & Aluminium Co r 20 Summit
—Charles F railway mail clk h 55 Walnut
—Deborah M wid Thomas P h 9 Murray Hill av
—Elizabeth M Mrs beauty shop E Longmeadow r 12 Standish
—Everard W (Helen R) supr MCCo h 74 Catharine
—Flora A companion r 14 Greenleaf
—George F (Charlotte K) physician (419) 20 Maple h 346 do
—George F Jr in US Navy r 346 Maple
—James F h 1309 St James av
—John M (Mary C) mgr 224 Dwight h 93 Cherrelyn

DALTON
—Josephine M Mrs asst lunch dept 235 State r 51 Mooreland
—Marie M wid Arthur J died Feb 14 1944 age 79
—Mildred J r 51 Mooreland
—Thomas P died Feb 6 1944 age 77
—William A (Mary G) constructionwkr and supt 20 Summit h do
—William E in US Marines r 51 Mooreland
—William J (Josephine M) bus opr StRy h 51 Mooreland
Daly Adelaide G steno Hartford Conn h 83 St James av
—Alice died April 11 1944 age 76
—Bertha M wid James A h 92 Cedar
—Bridget emp Mercy Hospital r 17 Massasoit pl
—Bridget S r 83 St James av
—Bridie A r 25 Essex
—Daniel E (Aline F) insp 5th fl 196 Worthington h at Feeding Hills
—David B (Hazel C) clk PO h 73 Fort Pleasant av
—David J in US Navy r 198 Albemarle
—David M mason r 55 Willard av
—David P h 55 Willard av
—Dennis A (Helen C) insp WSpfd h 44 Westminster
—Edward R (Marion C) maintenance man 263 Alden h 56 Adams
—Eleanor C tchr Simsbury Conn r 55 Willard
—Eugene B slsman 35 Howard r 42 Pasadena
—Evelyn E clk 1411 Main h at WSpfd
—Fabian J (Helen L) opr StRy h 53 Bancroft
—Francis J in US Army r 53 Bancroft
—Frank T (Isabel T) mach opr AmBCorp h 17 Caldwell pl
—Helen C tester WSpfd r 44 Westminster
—Helen I clk (817) 1387 Main r 53 Bancroft
—James E (Alice C) designer 11 Stearns sq h at WSpfd
—James T (M Anna) drop forger SDFCo h 36 Homer
—Jane I Mrs slswoman 1398 Main r 43 Crown
—Jeremiah C (Anna J) elec 311 Fountain h do
—John displayman ASCo r 1375 Dwight
—John E h 25 Essex
—John F (Elizabeth M) in US Army r 540 White
—John T (Vera B) lwyr Washington DC r 382 Chestnut
—Joseph P (Delia E) h 56 Eddy
—Julia A tel opr TelCo r 311 Fountain
—Julia T r 25 Essex
—Justin W r 198 Albemarle
—Kathleen M r 198 Albemarle
—Mabel E Mrs h 1375 Dwight
—Mae wid James emp USA r 99 Walnut
—Marguerite A clk TelCo r 56 Adams
—Marie F married Daniel E Healy
—Marion C cashier 80 Hancock r 56 Adams
—Mary A winder BSTCo h (30) 66 Oswego
—Mary A bkkpr-machine opr (130) Municipal Bdg r 32 Phoenix
—Michael tobacco wkr r 28 Draper
—Michael (Irene) mach E Longmeadow h 36 Summit
—Patrick J (Beatrice M) emp city h 19 Massasoit pl
—Rose A wid John D h 382 Chestnut
—Rose G wid Daniel J h 17 Chase av
—Thomas B (Mary T) mach USRCo h 65 Everett
—Thomas E (Margaret D) clk PO h 198 Albemarle
—William plumber emp 77 Water r 55 Spring
—Winifred E Division Service Observer (124) 283 Worthington h at North Agawam
—see Dailey Daley and Deely

**DALY'S**
**(William F Daly) gasoline kerosene motor oils range and fuel oils 1752-1754 Riverdale WSpfd —See p 861 WSpfd Directory**

Dalzovo Antonio (Margaret P) chauf 3 Elm h 15 Fremont
Dam Otto (Sarah A) waiter h 11 Hebron
—Rae slswoman 1373 Main r 11 Hebron
—Sidney in US Army r 11 Hebron
D'Amario Albert C (Nancy A) in US Army r 94 Margaret
—Antonio (Mary) mach opr MCCo h 111 Cobb
—Camillo F (Fannie M) mach opr Westinghouse h 24 Joseph
—Dominick L (Violet M) area mech MCCo h 31 Wilton
—Elizabeth J emp MCCo r 42 Harvey
—Elsie R radiowkr Chicopee r 17 Angelo
—Frank J in US Army r 17 Angelo
—Henry J in US Army r 111 Cobb
—Leo in US Army r 111 Cobb
—Lincoln F in US Army r 45 Newport
—Neno in US Navy r 45 Newport
—Nicholas in US Army r 111 Cobb
—Pasquale J in US Army r 111 Cobb
—Pietro (Mary G) emp (910) 1387 Main h 17 Angelo
—Rose M mach opr USA r 17 Angelo
—Samuel (Rambina) mach opr MCCo h 4 Curtis
—Theresa A clk Chicopee r 17 Angelo
—Thomas J in US Army r 24 Joseph
—Titi baler 1414 Main r 501 Worthington
—Tito (Pasqualina) lab r 738 Boston rd

SALES RENTALS MANAGEMENT HENRY M. CLARK CO., REALTORS 100 BROADWAY TELEPHONE 7-0231 APPRAISALS MORTGAGE LOANS

WEEKS LEATHER STORE LUGGAGE TRUNKS-BRIEF CASES
1341 MAIN STREET (Next to Union Trust) TELEPHONE 6-1541 Small Leather Goods

**D'AMARIO**

—Vincenzo (Furina) mach opr MCCo h 137 Cobb
—Vito J in US Navy r 4 Curtis
DaMario Frank (Dorothy) rem to E Longmeadow
D'Amato Alvira C married Thomas Caparole
—Anthony L (Rose M) mach opr WSpfd h 42 Long Hill
—Antoinette M miller USA r 198 Oakland
—Antonio (Catherine) welder WSpfd h 80 Broad
—Edith pocketbookmkr 93 Orleans r 198 Oakland
—Frank W mill opr USA h (661) 2142 Main
—Gaetano C (Colombina) shoe shiner emp (522) 1387 Main h 198 Oakland
—Gaetano T (Filomena) lathe opr AmBCorp r 92 Orange
—John C (Mary) slsman h 14 Long View
—John P (Catherine C) far h (1) 9 Thomas
—Matthew F in US Army r 80 Broad
—Michael A emp WECo h 81 Saratoga
—Nicholas (Jean J) barber (204) 1537 Main h 108 Brunswick
—Rose M Mrs mach opr Chicopee r 42 Long Hill
—Savino (Filomena R) emp 33 Morris h 29 do
Dambkowski John benchwkr Chicopee r 29 Sullivan
—Joseph in US Army r 29 Sullivan
—Julian (Julia) h 29 Sullivan
Dambroise Jeannette J press opr MBCo r 95 Willow
—Wilfred (Noemie) painter h 95 Willow
D'Ambrosia Arthur A (Shirley M) foreman 296 Main h (1) 11 Loring
D'Ambrosio Albert A (Irene A) welder Westinghouse h 141 Union
—Alfred J in US Army r 43 Acushnet av
—Antonio P h 43 Acushnet av
—Ellery E emp Westinghouse r 809 Carew
—Hubert J in US Army r 43 Acushnet av
—Nicholas G polisher USA r 43 Acushnet av
—Pasquale (Margaret B) h 809 Carew
—Vincenzo conf 880 Sumner av r 43 Acushnet av
Dambrov George (Ruth) h 71 Forest Park av
Dame Arthur (Delphine) r 178 Maple
—Arthur J (Rose F) mach USA h 74 Everett
—Catherine A in WAVES r 74 Everett
—Clarence elec USRCo r 258 Middlesex
—Edward (Esther I) painter h 178 Maple
—Elizabeth P tchr 479 Chestnut h at WSpfd
—Elsie married Walter Dorne rem to Granby
—Esther I Mrs furn rms 178 Maple r do
—Joseph E brakeman B&M h 2616 Main
—Louis (Blanche) mach opr h 24 Mill
—Mary M student r 74 Everett
—Melville r 2375 Main
—Philip (Surprise Barber Shop) 125 State r 74 Palmer av
—Philip E (Margaret H) mgr grocery dept 153 Boston rd h 358 Dickinson
—Rita M office sec (209) 1618 Main r 358 Dickinson
—Robert (Susan E) opr VNCo h 12 Kendall
D'Amelia Antonio (Anna) presser Chicopee h 860 Columbus av
Damiano Alyce E emp AmBCorp r 1207 Dwight
D'Amico John (Odorella G) mach opr CVMfgCo h 377 Columbus av
—Odorella G mach opr r 377 Columbus av
—Raymond in US Army r 131 Spring
Damkauskas Marshall K (Helen A) mach VNCo h 127 Newland
Dammon Robert T (Anne D) h (2) 440 Union
Damon Albert H (Grace H) emp adv dept 1514 Main h (9) 322 Union
—Albert H Jr (Roberta F) mgr (516) 1200 Main h 52 Oxford
—Apts The 2417 Main
—Carrie E r 72 Osborne ter
—Elmer E (Julia) h 147 Cambridge
—Elmer E Jr (Robena W) teller Third Nat Bank and Trust Co h 66 Garden
—Irving L (Sophia M) bkkpr Westinghouse h 115 Prentice
—Lloyd W (Melissa A) switch board opr WMassElec Co h 72 Osborne ter
—Richard W in US Navy r 72 Osborne ter
—Robena W Mrs priv sec (822) 1387 Main r 66 Garden
—Robert J in US Navy r 72 Osborne ter
Damond Annie H nurse 143 Cambridge h do
D'Amore Theresa M insp USA r 14 Richelieu
Damour Anna mach opr CFalls r 19 Calvin
—Arthur P (Alice B) (Damour's Service Station) 190 Orange h 1974 Allen
—Paul E (Thelma L) mgr WSpfd h 55 Rittenhouse ter
Damour's Service Station (Arthur P Damour) 190 Orange
D'Amours Albert A (Ethyl M) lineman Westinghouse h 54 Duryea
—Amedee A carp h 108 Johnson
—Girard A (Ruth M) rem to WSpfd
—Gonzague A (Regina A) woodwkr CFalls h 29 Duryea
—Nobert J in US Army r 108 Johnson
—Oswald D (Elsie) foreman Willimantic Conn h 29 Duryea
—Rene M in US Army r 108 Johnson
Dan Charles C (Annie M) fireman Turners Falls h 744 Dwight
—Emily C assembler AmBCorp r 744 Dwight
—James G (Helen E) in US Navy h 2727 Main
Dan's Speedometer Service (Daniel Ferracci) 2323 Columbus av
Dana Bertha M wid Charles H r 27 Stapleton rd
—Charles E rem to Lyndon Vt
—Edward G died Apr 16 1944 age 54
—Minnie O wid Walter K r 471 Chestnut
—Virginia K Mrs rem to Louisiana
Danaher Dorothy H nurse emp 233 Carew r do
—W Kiely (Ruth M) insp G&BMfgCo h 10 Glendell ter
Danalis Denis waiter 1838 Main h do
—Peter D (Mary) rest 1838 Main h 129 Massasoit
Dancause Doris dental asst 739 Liberty h at Ashland
D'Andrea Mathilda Mrs emp 33 Morris r 142 Eastern av
Dandy Earl K Jr timekpr 156 Wason av h at WSpfd
—Lunch (Konstantinos Arvanitis) rest 54 Vernon
Dane Ernestine E Mrs insp USA h 44 Orange
—Evelyn M married James Miller
—George S clk 36 Willow r do
—Howard (Muriel) elec emp 73 State h 12 Niagara
—Nathaniel G (Mildred L) mech WSpfd h 231 Ambrose
—Norman C in US Army r 44 Orange
—Ralph N in US Army r 231 Ambrose
Danek Thomas P draftsman AmBCorp Main h at Westfield
Danenza Francis P (Antoinette E) musician Hampden and emp 55 Stockbridge h 33 Smith
—Umberto (Margaret) tailor 105 Keith h 211 Oakland
Danes Annie W wid George C h 90 Farnsworth
Daneshevsky Joseph (Lena) h 587 Dickinson
Danet Benjamin H (Lillian R) mgr 2042 Main r 36 Kenwood ter
—Lillian R Mrs pres-treas Burton Shoe Co Inc 2042 Main r 36 Kenwood ter
Danford Thomas M (Joan M) investigator 1387 Main h 79 Oswego
Danforth Alice F office supr 415 State r 80 Buckingham
—Anna S tchr 415 State h 80 Buckingham
—Arthur S (Florence L) asst purchasing agt SGLCo h 83 Buckingham
—Grace M clk CFalls r 29 Norfolk
—Harold O (Louise M) chief clk (202) 292 Worthington h at Agawam
—Jennie E h 56 Florence
—Virginia M emp Westinghouse r 29 Norfolk
—Warner C (Mildred A) rem to Boston
—Wesley E (E Matilda) toolmkr Westinghouse h 29 Norfolk
Dangelantonio Carino (Giovannina) mach opr USA h 70 Norwood
—Carlo J (Ruth) in US Army r 70 Norwood
D'Angelo Frank in US Army h 74 Morris
—Joseph (Mary) emp B&A r 45 Auburn
—Louis (Josephine) painter SETCo h 73 Draper
—Nicholas J in US Army r 76 Morris
—Paolo (Mary) h 76 Morris
—Roger J in US Army r 73 Draper
—Sebastiano (Tina) clk 2206 Main h 20 Plymouth
Danie Clifford (Beatrice) in US Marines h 580 Armory
—George (Clementina M) emp MDFCo h 452 Hancock
Daniel Earle G (Edith A) coml trav h 149 Woodlawn
—Harry merchant Northampton h (1) 83 Sumner av
—Rudolph A draftsman AmBCorp Main h at Three Rivers
Daniele Antonio (Anna) grocer and meat 252 Hancock and conf 254 do h do
—Dominick (Josephine L) mach opr WSpfd r 109 Draper
—Eda A clk TelCo r 254 Hancock
—Enrico (Vittoria L) emp MDFCo h 123 Wilcox
—Frank (Anna O) lab h (1) 73 Margaret
—Frederick in US Army r 42 Fort Pleasant av
—Gelardo (Ersilia C) grocer 461 Main h 42 Fort Pleasant av
—Joseph (Jane F) mach Westinghouse h 22 Byron
—Lucas L (Thelma) in US Army r (1) 73 Margaret
—Pasquale J (Blanche A) stock chaser AmBCorp h 52 Wait
—Rocco J in US Navy r 42 Fort Pleasant av
Daniell Angelo carp h 104 Margaret
—Angelo Mrs (Lucy) died July 12 1943 age 62
—Angelo J in US Army r 104 Margaret
—Joseph A in US Army r 104 Margaret
—Vincent A in US Army r 104 Margaret
D'Aniello Gabriel (Adelaide) emp StRy h 117 Tilton
—Mary r 117 Tilton
Daniels Archie (Clara) mach opr USA h 19 Autumn
—Bros Inc Henry Daniels pres Charles B Daniels sec-treas dry goods 357 Bridge
—Charles B sec-treas Daniels Bros Inc 357 Bridge h at Longmeadow
—Clara Mrs emp 1670 Main r 19 Autumn
—Daniel (Mattie M) emp MCCo h 206 Quincy
—Dorothy E emp PPubCo r 50 Prospect
—Elizabeth B clk 1365 Main h at Feeding Hills

**DANIELS**

—Evelyn B Mrs office sec 1794 Columbus av h at Somers Conn
—Francis R (Mary E) insp 55 Stockbridge r 128 Euclid av
—George J (Clara I) benchwkr Chicopee h 414 Plainfield
—Harry R (Helen S) assembler VNCo h 67 Clifton av
—Henry pres Daniels Bros Inc 357 Bridge h at Holyoke
—Herbert W Jr (Dorothy C) mech eng 95 State h (8) 73 School
—Julie M bkkpr 28 Fort h at Three Rivers
—Laura A prin Tapley School and East Union Street School r 96 Florida
—Mabel A wid Charles h (16) 61 High
—Margaret L Mrs restwkr h 217 Sharon
—Martha Z wid Dwight G seamstress Westinghouse h 50 Prospect
—Mildred C Mrs office sec Beaudry Construction Co Mill River la h at Longmeadow
—Pearle E asst clk USA h at Suffield Conn
—Robert L (Sarah E) presser 325 Belmont av h 21 Prince
—Robert W treas Baush Machine Tool Co 156 Wason av r 140 Chestnut
—Romeo trucker 1808 Columbus av r 67 Laurel
—Royal G rem to Will
—Vernon P in US Navy r 50 Prospect
—Wells A (Natalie E) dentist (514) 293 Bridge h (G) 154 Maple
—William H (Catherine E) lab USA h 41 Dymon
Danila Sophie R aircraft woodwkr Westover Field r 388 Union
Danio Lawrence W (Mary B) insp Westinghouse h 127 Monrovia
—Roger E (Gladys A) in US Army h 160½ Hancock
Danish Emma J wid Frank matron MDFCo r 86 Pearl
Danjou Alfred (Laurier) mach emp 132 Birnie av h 3311 Main
—Ernest (Eva M) mach AmBCorp h 70 Gold
—Felix J (Yvonne L) clk 3270 Main h 25 Noble
—Georgianna r 25 Noble
Dankiewicz Athea clk 1924 Main r 1827 do
—Angelus h (554) 2142 Main
Danks Gertrude M wid Edmund M r 37 Elliot
—Kate B r 624 State
Danley Philip Y (Irene K) asst sls mgr Westinghouse r 70 Chestnut
Dann Jacob S (Ida L) h 92 Whittier
Dannals Charlotte E Mrs clk 1548 Main h (2) 71 School
—George R rem to Vermont
—Lucie I Mrs h 22 Reed
Dannheimer Elsa rem to Albany NY
Danoff Edward R in US Marines r 53 Grosvenor
Danos Callope wid Rev Christ h 120 Congress
—Christ Rev died July 29 1943 age 85
—Gust C emp USA r 120 Congress
—John C (Alice K) conf and rest 327 Walnut h 139 Bristol
Dansereau Albert (Winifred R) mech E Longmeadow h 59 Palmer av
—Alfred A (Dora M) real est 306 Union h do
Dansro Leon E (Julia M) clk 2030 Main h (32) 2295 Main
Danti Armando L (Evelyn I) printer emp (305) 317 Dwight h 24 Cleveland
Danto Anthony (Catherine) h (1) 16 Patton
—Raymond J (Susan J) Govt insp AmBCorp h 67 Johnson
D'Antonio Alfred mach designer 132 Birnie av h at Longmeadow
Danzig Morris (Mary) tailor 3246 Main h 55 Portland
—Paul R in US Army r 55 Portland
D'Aoust Geraldine E priv sec Westinghouse r 61 Avon pl
—Holland C (Ruth L) assembler CVMfgCo h 61 Avon pl
—Lawrence E in US Army r 61 Avon pl
—Paul H in US Army r 61 Avon pl
DaPonde Anna T insp 48 Hampden r 57 Knox
—Carl (Anna) foreman B-DCBCo h 57 Knox
—Charles A (Josephine) mach B-DCBCo h 59 Knox
Daponde Anthony in US Army r 205 William
—Carlo C (Marguerite G) chauf 139 Main h 59 Central
—Carmela R married Louis Sarnelli
—John C (Stella M) heat treater B-DCBCo h 452 Central
—Joseph A in US Army r 205 William
—Nicola (Rosina) press opr MDFCo h 205 William
—Thomas F emp 1139 Main r 205 William
Daponte Joseph (Josephine) emp PM&GCo h 44 Dale
Daponti Arturo R (Rose) chauf 42 Emery h 92 Marble
Darbe Donald F emp 1924 Main r 37 Massasoit
—Franklin (Ada E) chauf W A Newton & Co h 37 Massasoit
—Minnie M wid Clarence W h 23 Newman
—Phyllis E r 89 Wilmont
Darby Arthur F theatre mgr 265 State r 122 Chestnut
—Jeannette H wid Frederick r 18 Trillium

We give S&H Green Stamps
Poole's Springfield Managed and Conducted for Over Thirty Five Years

FIELD, EDDY & BULKLEY INSURANCE
1200 MAIN STREET PHONE 4-1112 Fire -- Accident -- Auto

—Shelia M office sec (405) 115 State r 571 Liberty
Darcy Fedora E (Emma M) mach opr MDFCo h 35 Walter
—James J (Ellen M) rem to California
—Joseph E (Lena) service man SGLCo h 36 Colchester
Dardarian John in US Navy r 14 Montcalm IO
—Michael (Oski) emp CVMfgCo h 14 Montcalm IO
Darden Robert R (Eleanor K) buyer ASCo h 17 Hartford ter
—Robert R Jr in US Army r 17 Hartford ter
Dardinski Joseph (Nellie S) maintenance foreman 297 Plainfield h at Westfield
Dardzinski Helen A emp AAF Depot r 40 Devens IO
—Stanley (Amelia) emp MCCo h 40 Devens IO
Dargin Charles F (Agnes R) insp AmBCorp h (3) 191 Pine
—John I in US Army r (3) 191 Pine
Dargis E Charles E (Anna) grinder E Longmeadow h 283 Main IO
—J Arthur (M Regina) janitor 1484 Main h 68 Michigan IO
Daris Arthur T aviator Hawkins Ga r 38 Griffin
—Elizabeth married John Vasella
—Thomas T (Bessie) mail porter B&A h 38 Griffin
Darley Arthur F mgr 171 State h at Southbridge
Darling Bertha E wid Fred N r 42 Bryant
—Edwin S (Janice M) foreman Thompsonville Conn h 29 Harmon av
—Effie M Mrs r 63 Beaumont
—George F (Gertrude R) mach Westinghouse h 134 Tremont
—Grace clk TelCo h 47 Colonial av
—Nathan (Louise B) repair man 60 Hudson h at WSpfd
—Robert r 304 Bridge
—Ruth tchr 51 Homer r 46 Rockland
—Sallie J clk TelCo r 47 Colonial av
—Valetta wid Nelson r 46 Rockland
D'Armario Frank T (Zelinda H) chauf 29 Sheffield h (1) 193 Pendleton av
Darnley Howard W (Doris L) mach opr USA h 1359 Wilbraham rd
—Stuart R (Eleanor) installer 283 Worthington h at Longmeadow
Darrah Bertha F Mrs clk (130) 36 Court r 103 Wilmont
—Catherine mach opr 4 Birnie av r 63 Church
—Charles A (Alice A) emp city h 454 Tiffany
—Grace E wid Thomas M h (5) 545 State
—Irwin A in US Navy r 79 Silver
—James (Florence P) polisher Westinghouse h 79 Silver
—Robert H (Bertha F) warehouse supt (910) 1387 Main h 103 Wilmont
—Robert H Jr (Muriel) chauf StRy h 310 Oakland
—Ruth N clk Federal Land Bank r (5) 545 State
—Thomas F (Adele F) in US Army h 2085 Wilbraham rd
Darrow Frances G Mrs mach opr 1897 Columbus av h 132 Greenwood
Darsigny Maclean J (Felicite M) molder CVMfgCo h 355 Worcester IO
Dart Allen rem to Maine
—Arthur L (Hattie L) h 122 Ambrose
Dary Olive F wid Erol tchr 340 Sumner av r 38 Larkspur
Dascanio Gloria T Mrs checker USA r 17 N Chatham
—Joseph (Yvette S) in US Army r 111 Washburn
—Peter (Gloria T) in US Army r 17 N Chatham
Dash Joseph asst foreman WECo r 52 7th
Dashevsky Charles M painter h 40 Churchill
—Dorothy married Irving Gordonstein
—Lena wid William h 165 Massasoit
—Maurice I in US Army r 40 Churchill
—Milton in US Army r 165 Massasoit
Dashiel Herbert L (Mary J) in US Army r 133 Colton
Dassatti Carmen A time kpr AmBCorp r 17 Norwood
—Gino D in US Army r 17 Norwood
—Guido D (Lucia) cook ASCo h 17 Norwood
Dasso Ernest (Elizabeth A) mach opr Westinghouse h 345 Eastern av
Dattola Rocco T (Ella M) director South End Community Center 85 William h 7 Litchfield
Daubmann George C (Helen L) mach opr USA h 58 Putnam cir
Daudelin Albert insp MCCo r 212 Centre IO
—August coremkr CVMfgCo h 134 Hampshire IO
—Edward (Aldea F) carp h 103 Hamburg
—Herman E (Yvonne E) fireman SFD h 125 Berkshire IO
—Leo F (Mary E) insp USA r 129 Fern
—Omer B (Priscilla M) mach CVMfgCo r 134 Hampshire IO
—Peter J (Elizabeth J) mach WSpfd h 5 Sumner ter
—Raymond J in US Army r 212 Centre IO
—Theophile (Rose M) h 632 Belmont av
—Victor N (Florence D) mach E Longmeadow h 88 Lyons IO
—see Dudley
Daudlin Christina H mach opr 89 Logan r 105½ Eastern av

—Horace J (Christina H) mach opr WSpfd h 105½ Eastern av
—Theodore N (Ruth E) mech 644 Monsanto av IO h 52 Linden
Daughters of Isabella (35) 121 State
—of Jacob Free Loan Assn (11) 1862 Main
—of Our Lady of Mercy convent 18 Margaret
Daum Baking Co (Theodore Katz and Aaron Sheresshessky) 72 Ferry branch 388 Dickinson
Daunais Edith wid John B r 19 Massasoit pl
—George A (Yvonne D) chauf 16 Broadway h 19 Massasoit pl
—Lionel (Rose V) in US Army h 14 Howard pl
Daunheimer Philip (Helen J) emp 237 Pine h 29 Dawes
Dauphenais Joseph M died Sept 10 1943 age 66
Dauphinais Edward J (Bertha M) caretaker 37 Temple h 16 Richelieu ct
—Ida M mach opr r 182 Hampden IO
Dauplaise Edmond J (Yvonne) mach opr AmBCorp h 99 Savoy av
Daury Catherine E wid Joseph A r 45 Holyoke
—Clarence W (Susan C) peddler r 2157 Main
—Frederick (Oleda) trucking r 2177 Main
—Raymond truck driver r 2177 Main
Dautrich Harry L (Lydia) foreman WSpfd h 119 Prentice
—Helen clk Westinghouse r 119 Prentice
—Henry C W (Mabel P) gage mkr 630 Main h at Wilbraham
DaVia Amelia wid Massimo r 116 Tyler
Davani Madison W in US Navy r 11 Niagara
Davenport Alice E Mrs clk MDFCo h 30 Hebron
—Alice M h 154 Belmont av
—Anastasia G Mrs r 30 Pearl
—Elwin C (Genevieve F) packer Westinghouse h 397 Page blvd
—Frank construction wkr CVMfgCo r 1757 Main
—Gordon H (Jean S) laboratory asst AmBCorp Main r inq do
—Harry (Joan H) in US Army r 11 Clantoy
—Josephine wid Edwin clk USA h 93 Park
—Lester L (Eleanor P) in US Navy h 61 Saratoga
—Marie wid Leon G h 574 Main
—Mark L (E Verle) emp AmBCorp h 137 Oakland
—Richard r 857 Belmont av
D'Aversa Joseph (Josephine) tailor 427 State h 17 Ellsworth av
Daverso Girolamo trackman B&M r 32 Holyoke
Daves Tire Exchange Inc Irving Lotterman mgr gasoline 830 Dwight
Daviau Rosario J (Louise H) clk 1680 Main h 18 Clark
Davicino Grace E wid Joseph T (Joe's Bargain Store) 44 Walnut h 44½ Walnut
—Maude C emp AmBCorp h (7) 30 Cumberland
David Albert P (Frieda A) meat cutter 569 Worthington h 106 Littleton
—Charles A (Sarah) conf 2293 Main h at E Longmeadow
—David S in US Army r 90 Everett
—Frank D (Hazel L) foreman USA h 109 Prentice
—George S in US Army r 90 Everett
—Homer J (M Jennie) presser Chicopee h (4) 820 State
—Leo J (Rose) physician (10) 1660 Main and 686 Sumner av h do
—Mary mach opr r 108 Walnut
—Paul F in US Navy r 109 Prentice
—Samuel (Nora S) emp USA h 90 Everett
—The apts 58 Grosvenor
—Virginia B Mrs mach opr WECo r 377 Columbus av
Davidow Anna O entertainer h 85 Redlands
—Helen B tel opr TelCo r 85 Redlands
Davidson Albert (Alma D) in US Army r 114 Groveland
—Alexander S (May S) toolmkr Westinghouse h 122 Windemere
—Alfred V (Annie) rem to Chicopee Falls
—Ann B rem to Chicopee Falls
—Anna calculating mach opr USA h at Westfield
—Archer W slsman real est dept 100 Broadway h at Longmeadow
—Benjamin (Gussie F) treas City Leather Co Inc 345 Worthington and treas United Hebrew School 29 Oakland h 125 Woodlawn
—Cecelia H clk 1477 Main h at WSpfd
—Charles (Lillian) in US Army r 102 Belle
—David (Minnie) lathe opr USA r 121 Jefferson av
—Edward J (Bessie C) h (2) 68 Federal
—Edward R in US Coast Guard r 38 Bryant
—Edward W in US Army r 121 Jefferson av
—Eileen steno 317 Dwight r 125 Woodlawn
—Eli M (Rebecca) pres Triangle Cafe Inc 21 Pearl h (3) 24 Coomes
—Elizabeth A married Roland N Lalli
—Elizabeth C Mrs h 171 Pendleton av
—Ethel M married Sidney Lasseman
—Felice H student r 283 White
—Genevieve V recorder AmBCorp r 69 Cortland
—Harold H in US Army r (3) 24 Coomes
—Henry h 44 Dresden
—Herman S in US Army r 121 Jefferson av

—Hyman (Ida) clk 2056 Main h 136 Melha av
—Jacob (Sadie) concessionaire MDFCo h 26 Montmorenci
—John E (Albertina H) foreman 67 Boylston h 180 Johnson
—John L (Annie N) h 406 Belmont av
—Joshua J (Minna K) (Davidson's Market & Bakery) 337 Wilbraham rd h 283 White
—Katherine Mrs r 40 Wareham
—Kenneth S in US Navy r (3) 24 Coomes
—Leslie F (Marguerite) slsman 134 Cass h 207 Pine
—Lillian slswoman 1402 Main r 102 Belle
—Louis (Ida) painter h (5) 16 Sheldon
—Louis B (Gertrude T) h 1470 Dwight
—Margaret nurse S Hospital r do
—Margaret M married Roland Outhuse rem to Chicopee Falls
—Marguerite Mrs clk Agawam r 207 Pine
—Mary K clk AmBCorp r 179 St James av
—Max (Irene) mgr grcoery dept 727 State h 102 Belle
—Michael D (Florence A) insp USA r 179 St James av
—Norman T in US Army r 1470 Dwight
—Rebecca Mrs cashier 337 Wilbraham rd r (3) 24 Coomes
—Richard (Minnie E) regional director Chicago Illinois h 1460 Page blvd
—Richard W in US Navy r 38 Bryant
—Samuel M (Goldie L) (Federal Street Market) 902 Worthington h 23 Perkins
—Thomas R (Mary C) policeman h 38 Bryant
—Walter P (Jane B) auditor 95 State h 96 Breckwood blvd
—William H (Elizabeth M) tool supv Westinghouse h 83 Santa Barbara
—see Davison
Davidson's Market & Bakery (Joshua J Davidson) 337 Wilbraham rd
Davies Arthur (Caroline E) coat apron and towel supply 472 Union h 10 Ripley pl
—Frank W (Lulu R) furn rms 47 7th h do
—George C (Netta B) elev foreman USA h 19 Cliftwood
—Harry F in US Navy r 75 Belmont av
—James F (Bertha M) in US Army r 128 Everett
—James F (Katherine K) asst foreman Chicopee Falls h 223 Arthur
—John E pin setter Ludlow r 38 Denver
—Katherine G wid Harry F clk 289 Bridge h 75 Belmont av
—Thomas J in US Army r 223 Arthur
—Thomas J (Laurianna E) mach opr USA h 43 Rathbun
—see Davis
Davignon Armand R (Eleanor R) mach opr h 168 Winton
—Desmond W (Agatha C) polisher USA h 165 Gresham av
—Gloria r 148 Oakland
—Henry E (May L) mach CVMfgCo h 148 Oakland
—Leo (Rachel M) emp AmBCorp h 84 Johnson
—Rachel M Mrs emp CVMfgCo r 84 Johnson
—William A in US Navy r 165 Gresham av
Davilli Anita comptometer opr 101 Taylor r 274 Locust
—Faustino V (Anita M) setupman WSpfd h 274 Locust
—Tomasso (Amedia) h 89 Armory
—William A (Emily W) mach opr WSpfd h 87 Armory
Davin Ann C clk WSpfd r 59 Parkside
—Chester J (Clara N) asbestoswkr NY h 47 Biltmore
—Gordon C (Marion K) bkkpr WSpfd h 60 Wilmont
—Helen E wid James E comptometer opr USRCo r 410 Allen
—John R in US Army r 59 Parkside
—Thomas R (Annie M) repair man StRy h 59 Parkside
Davine Alice H tchr 59 Howard h 31 Sachem
—J Louis mach opr r 31 Sachem
Davio Andrew W mach opr MDFCo r 63 Chapin ter
—Charles M (Frances C) emp PM&GCo h 66 Division
—Dorothy J insp AmBCorp r 63 Chapin ter
—Mary R Mrs clk 1477 Main h at Agawam
—Maurice A in US Army r 63 Chapin ter
—Peter L (Virginia B) in US Navy r 377 Columbus av
—Rachelle M Y r 63 Chapin ter
—William A (Clara A) molder CVMfgCo h 63 Chapin ter
Davis Albert T (Vera) chauf 21 Clinton h 35 Colonial av
—Alexander D (Ruth B) tchr 53 Elliot h (2) 124 Byers
—Alfred J (Mona A) insp USA h 26 Montmorenci
—Alson C in US Army r 32 Audubon
—Anna clk AmBCorp r 49 Allendale
—Annie r 481 Newbury
—Arnold B (Patience H) rem to Boston

KASKO HOME FURNISHINGS, INC. Have Your Old Washing Machine Rebuilt
1865 Main Street MAYTAG *Sales and Service* Have it Look Like New Phone 3-3342

REAL ESTATE
INSURANCE
MORTGAGES
APPRAISALS
E. D. JOHNSON CO.
1562 MAIN STREET
Telephone 6-7294

DAVIS
—Arthur A mach opr Westinghouse r 1786 Wilbraham rd
—Arthur (Jane E) rem to Longmeadow
—Augusta mach opr USA r 192 Quincy
—Bdg 115 State
—Benjamin (Laura) presser 281 Mill h (5) 32A Bradford
—Bertha L bkkpr (137) 36 Court h 104 Middlesex
—Bertha T h (3) 159 Sumner av
—Beulah wid John W h 192 Quincy
—Blanche C wid Frederick D h 425 Sumner av
—Blk 396-398 Bridge
—Carl F (Florence M) emp 8 Winter h 16 Harriet
—Carl G (Ida R) treas American Saw & Manufacturing Co 67 Boylston h 50 Riverview ter
—Caroline wid William W h (31) 40 High
—Charles (Florence) grinder E Longmeadow h 115 Allen
—Charles E (Gertrude W) foreman TelCo h 49 Albemarle
—Charles H (Anna C) mach opr Westinghouse h 46 Rosella
—Charles J (Beatrice M) dist sls mgr (819-820) 1387 Main h 74 Forest Park av
—Charles L (Ardella D P) helper 21 Harrison av h 48 Biltmore
—Charles T (Rita L) instrumentmkr SETCo h 110 Brandon av
—Charles W r 49 Albemarle
—Clarence A (Florence M) gunsmith 285 Mill h 287 do
—Clarisse P steno The Third Nat Bank and Trust Co of Spfd r 425 Sumner av
—Clifford E (Mabel E) emp IMCo h 82 Garfield
—Cornelia wid James F r (B) 162 Maple
—D Elmer (Rachel L) office mgr 45 Pomona h at WSpfd
—David D mach USA r 21 Fort Pleasant av
—David W (Albina M) polisher MBCo and furn rms 156 Pearl h do
—Dexter C printer emp 157 Chestnut r 177 Shawmut
—Donald K janitor Memorial Square Branch Library r 23 Sherman
—Dora Mrs h 43½ Monroe
—Doris I packer A&PCo r 45 Hope
—Dorothy M wid Lawrence L h 573 Sumner av
—E Pearl tchr 415 State r (401) 774 do
—E T Realty Co James E Davis pres Ruth B Davis clk Mrs Caroline A Morris treas (508) 115 State
—Earl F in US Navy r 51 Boyer
—Earl M (Hannah M) mach emp 70 Leete h 54 Chilson
—Earle (Sophie) sls promotion man 42 Hampden h 44 Woodside ter
—Earle L (Evelyn V) cost acct Westinghouse h 1613 Carew
—Edith M clk Field Eddy & Bulkley h 431 Union
—Edward F (Solange M) grinder VNCo h 132 Riverton rd
—Edward J (Maybelle N) mach emp 89 Logan h 109 Revere
—Edwards O (Emma C) h 131 Florida
—Elizabeth Mrs r 78 Bowdoin
—Elizabeth H Mrs r 31 Thompson
—Ella J wid William E r 98 Johnson
—Ella M emp 23 Benz r do
—Elliott M (Natalie E) supt 336 Central h (16) 336A do
—Elmer H (Ida M) lathe opr 55 Stockbridge h 32 Bentley
—Elmer S (Florence W) eng emp (430) 293 Bridge h 78 Sycamore
—Emanuel D (Martha S) coml trav h 62 Firglade av
—Emily R Mrs clk 1884 Main r 77 Orange
—Ennis (Emily R) mach opr BMTCo h 77 Orange
—Ernest died Jan 3 1944 age 43
—Ethel B wid George W r 65 MassAv
—Ethel W Mrs clk 79 Bay h at Enfield Conn
—Evelyn seamstress r 21 School
—Flora r 18 Ormond
—Florence wid William emp USA r 18 Lebanon
—Francis G (Loretta G) supv of attendance 32 Spring h 368 Dickinson
—Francis R (Charlotte A) (Dempsey & Davis) 500 Central h do
—Frank restwkr r 1036 Main
—Frank A (Margaret L) insp 770 State h 113 Middlesex
—Frank L (Katherine A) lab USA h 228 Walnut
—Fred (Virginia B) shipping clk 4 Birnie av h 190 Eddy
—Fred E r 74 Temple
—Fred E (Cora M) h 166 Dwight rd
—Frederick H (Marjorie P) in US Army r 240 Arthur
—Frederick K (Gertrude L) clk PO h 58 MassAv
—Garage (Spencer H Davis) 1515 State
—Gardner (Mary) emp AmBCorp h 105 Butler
—George C (Vivian L) roofer r 117 High
—George J (Emily L) linotype opr 32 Cypress h 887 Chestnut

DAVIS
—Harold C (Grace E S) dist rep Holyoke h 140 Daviston
—Harold H r 166 State
—Harold J painter r 837 Main
—Harold L (Mary A) mach opr USA h 406 Walnut
—Harry A (Dorothy V) rem to WSpfd
—Hattie M wid Frank h 8 Bayonne
—Hazel A wid Nathan h 270 Orange
—Hazel M nurse 79 Ranney r do
—Hazel W waitress Highland Hotel r 1469 State
—Helen S r (3) 159 Sumner av
—Henderson G eng USA r 63 Bay
—Herbert r 27 Bradford
—Horace O (Kathleen A) supv MCCo h 1071 St James av
—Irene F married Leon J Kenyon Jr
—Isabelle A drsmkr 18 Whittier h do
—J W Robert (Mildred L) h 42 Cambridge
—Jacob (Sylvia H) mach Westinghouse h 90 Groveland
—James h 481 Newbury
—James E (Ruth B) lwyr and ins (503) 115 State h at Longmeadow
—James M in US Navy r 270 Pearl
—Jennie E wid John W h 4 Salem
—Jennie L wid Almon T h (401) 774 State
—Jessie F r 52 Wexford
—Jessie F wid Frank I r 68 Rochelle
—John B (Evelyn E) prof AmIntCol h 107 Rochelle
—John D (Ruth M) mach VNCo h 177 Shawmut
—John J (Helen C) rem to Philadelphia Pa
—John W R methods eng AmBCorp r 42 Greenwich
—Joseph h 15 Haskin
—Katharine W asst agt (702) 145 State r 23 Sherman
—Katherine clk Washington DC r 192 Quincy
—Katherine I seamstress h (3B) 304 Union
—Kenneth W (Marion B) safety eng Chicopee Falls r 35 Cliftwood
—Laura Mrs drsmkr ASCo r (5) 32A Bradford
—Laura E wid Charles r 346 Central
—Lawrence (Marion D) pres-treas Automatic Oil Heating Co and pres-treas Davis & Daggett Co 238 Dwight h at Longmeadow
—Lawrence L died Dec 19 1943 age 35
—Leonard A (Hilda) h 502 Plumtree rd
—LeRoy A in US Navy r 854 Wilbraham rd
—Lily proof reader 53 Hillman r 70 Temple
—Loretta J married Raymond Hendrickson
—Lovisa r 433 State
—Lucille mach opr WSpfd r 60 Virginia
—Lucille C Mrs married Donald L Morehouse
—Mabel Mrs waitress 336 Bridge r 627 Chestnut
—Mabel E rem to Hartford Conn
—Mabel N insp WSpfd r 131 Florida
—Madelyn G Mrs clk VNCo r 36 Gillette cir
—Mae E bkkpr 436 Taylor h at Agawam
—Margaret W Mrs elev opr ASCo h 64 Essex
—Marian L bkkpr 195 Armory r 35 Trafton rd
—Marion D Mrs clk Automatic Oil Heating Co 238 Dwight h at Longmeadow
—Marion H Mrs tchr 415 State r 117 Bowles
—Marjorie P Mrs insp USA r 240 Arthur
—Mary Mrs asst cook 516 Carew r do
—Mary I mach USA r 33 Osgood
—Maude wid Ellis C rem to Albany NY
—Maurice J (Eleanor E) stock clk 132 Birnie av h 51 Crown
—Mildred L Mrs mach opr 430 St James av h 99 Merrimac av
—Milton L lwyr (650) 31 Elm h at Suffield Conn
—Minnie maintenance wkr 1776 Main h at Thompsonville Conn
—Minnie wid William r 848 Dwight
—Mollie L wid Edward T h 65 Riverview ter
—Morris B in US Army r 49 Allendale
—Nancy S priv sec 142 Albany h at WSpfd
—Nathan S (Ruth S) in US Army r 735 Belmont av
—Nora M wid Fred B h 103 Franklin
—Olga M priv sec Boston r 74 Forest Park av
—Ollis in US Army r 47 7th
—Osanna A wid George H corsetiere 368 Dickinson h do
—Otis N elec emp 92 State r 122 Chestnut
—Paul H (Grace M) foreman VNCo h 23 Middle
—Phillip A (Shirley) foreman 317 Dwight h 56 Linden
—Ralph E (Rita E) mach emp 70 Leete h (23) 356 Belmont av
—Ralph I (Lucy L) tester Westinghouse h 79 Ranney
—Ralph R (Lorraine I) in US Army r (7) 2947 Main
—Raymond C (Florence E) planner USRCo h 15 Dalton pl
—Raymond E (S Vivian) chauf city h 45 Hope
—Rita L Mrs clk MMLInsCo r 110 Brandon av
—Robert J in US Navy r 854 Wilbraham rd
—Ronald G r 457 Dickinson
—Roy S (Belle O) letter carrier h 68 Rochelle
—Rufus E (Ethel M) repairman TelCo h (8) 663 State
—Russell E mach opr WSpfd r 166 Dwight rd

DAVIS
—Ruth B Mrs clk E T D Corp clk E T Davis Realty Co and clk Canyon Realty Co (508) 115 State h at Longmeadow
—Ruth E musician r 49 Allendale
—Ruth I women's page editor S Daily News h (7) 15 Edwards
—Ruth S Mrs clk 491 Sumner av r 735 Belmont av
—Salim R (Edna) meat 67 Ferry h at N Agawam
—Samuel (Fannie) carp h 49 Allendale
—Sara M Mrs socialwkr Dept of Public Welfare h 854 Wilbraham rd
—Shirley L filing clk ASCo r 471 Wilbraham rd
—Shirly B clk TelCo r 140 Daviston
—Sidney F (Marion H) burrer WECo and carp 117 Bowles h do
—Spencer H (Esther P) (Davis Garage) 1515 State h 51 Boyer
—Stafford E in US Army r 82 Garfield
—Standish F mach WSpfd r 103 Franklin
—Stanley E mgr 1605 Main r 241 Worthington
—Stanley T (Hazel M) route slsman 45 Pomona h 188 Denver
—Tailoring Co John A Zimmermann dist mgr (201) 317 Dwight
—Theodore H r 179 Draper
—Theodore H Jr (Mildred E) assembler Westinghouse h 179 Draper
—Vera Mrs clk ASCo r 35 Colonial av
—Walter B chauf USA r 86 Melrose
—Wilbert A sta opr WMassElecCo h 63 St James cir
—Wilbert A Jr in US Marines r 63 St James cir
—Wilbert E (Leotine L) with Renner-Davis Co 146 Chestnut h 471 Wilbraham rd
—William (Madelyn G) emp B&A h 36 Gillette cir
—William D (Leona K) crane opr B&A h 80 Quincy
—William G (Helen M) in US Army h 63 Bay
—William H (Mildred G) tool eng IMCo h 124 Catharine
—William P (Isabelle) in US Navy h (7) 2405 Main
—William V (Aldea M) service man 238 Dwight h 42 Greenwich
—Willie press hlper MDFCo r 79 Essex

**DAVIS WINTHROP I**
**(May S) insurance (401) 1421 Main h 86 Firglade av**

**DAVIS & DAGGETT CO**
**Lawrence Davis pres-treas Marion D Davis clk distributors domestic and industrial fuel oil 238 Dwight—See p 152**

—see Davies
Davison Ada M bkkpr Third Nat Bank and Trust Co of Spfd h (3) 40 High
—Anne clk 842 State r (1) 888 do
—Bertha L tchr 59 Howard h at Thompsonville Conn
—Bloice C (Corbelle G) sls mgr Westinghouse h 1144 Sumner av
—Elizabeth F wid Henry G laundrywkr 325 Belmont av h 154 Abbe av
—Evelyn M wid Bruce E marker 325 Belmont av h (1) 888 State
—Manny (Shirley) in US Army r 23 Olmsted dr
—Margaret E emp USA r 77 Westminster
—Margaret J prin Samuel Bowles School and Glenwood School r 31 Thompson
—Marjorie emp USA r (1) 888 State
—Phinney L (Elizabeth) whol jewelry and pres National Jewelry Co of Springfield Inc 60 Vernon h (K) 10 Chestnut
—Trading Corp Louis F Mazzei mgr bags and burlap 10 Essex
—Wellen in US Army r 1144 Sumner av
—William L elev opr Third Nat Bank & Trust Co of Spfd r 67 Mulberry
—see Davidson
Davitt Bros (John R and Charles A) used boxes 528 Armory
—Charles A (Mary A) boxes Chicopee and (Davitt Bros) 528 Armory h 75 Caseland
—Francis J died Dec 12 1943 age 43
—John R (Florence R) boxes Chicopee and (Davitt Bros) 528 Armory h do
Davock John r (3) 52 Pearl
Davy George L (Muriel A) in US Army r 31 Allendale
—Joseph (Leona R) in US Coast Guard r 14 Osgood
—Joseph A in US Navy r 28 Donald
—Leona L Mrs benchwkr 53 Wilbraham rd r 12 Osgood
—Marie D married Paul Demers
—Martha M asst cafeteria mgr MMLInsCo h (7) 685 State
Dawe Charles (Rose) fireman Chicopee h 129 Elmore av
—Charles Jr (Lillian A) in US Army r 11 Merwin
Dawes Charles H (Louise E) trainman B&M h (18) 16 Patton
—Edmund B stockkpr 35 State h at Longmeadow
—Ernest A (Lillian E) trucking 24 Pershing ter h do
—Fred r 83 Bradford
—Maybelle E Mrs assembler 4 Birnie av r 110 Plainfield

The Union Central Life Insurance Co. 293 BRIDGE ST.
CHARLES S. MERRIAM, Manager Telephone 4-3166

RALPH D. JONES, INC. CHRYSLER – PLYMOUTH
721 WORTHINGTON ST. *TOWING SERVICE* TEL. 6-6301 • Distributors Sales · Service · Parts Wholesale Retail

DAWES
—Robert C (Maybelle E) h 110 Plainfield
—Robert E (Faye A) in US Navy r 29 Tracy
—Virginia B steno WSpfd r 24 Pershing ter
Dawn Donut Shoppe (Aldeo P Dufault) bakers 2911 Main
Dawning David r 2000 Main
Dawson Agnes H Mrs spotter 1159 State h 90 Oswego
—Harold C (Esther) rem to Rutland Vt
—Harry A drop forger Hartford Conn r 76 Earl
—Lester W (Kathleen A) mach opr AmBCorp h (5) 164 College
—Marion E benchwkr Westinghouse r 76 Earl
—Mearl R rem to NY
—Sadie A wid William F h 76 Earl
Dawtins Ethel L rubberwkr USRCo r 122 Quincy
—Jessie M emp USRCo r 122 Quincy
Day Albert T (Gladys L) emp 29 Worthington h 119 Westford av
—Alfred M died March 21 1944 age 70
—Anita M married Leopold Mediavilla Jr
—Asa M eng emp 1391 Main h 9 Keith
—C Castle (Anne N) asst purchasing agt 132 Birnie av h 129 Dartmouth ter
—Cecilia helper 140 Chestnut h 47 Hollywood
—Charles G (Nellie I) bkkpr 95 State h 17 Lyndale
—Cora L r 56 High
—Donald S (Beatrice L) slsman (200) 33 Lyman r 29 Claremont
—Edna A h 33 Myrtle
—Eleanor G steno 30 Kenwood ter r 320 Central
—Elizabeth J married Wilfred Miorandi
—Ernest C (Bessie E) painter emp 41 Sumner ter h 58 Hebron
—Evalyne M Mrs v pres-clk Hodges Carpet Co and treas Indian Orchard Co 34 Front IO r 251 Long Hill
—Everett E (Erma B) supv 382 Dwight h at E Longmeadow
—Florence r 30 Parkwood
—Florence E Mrs laboratory aide USA r 65 Lowell
—Florence M Mrs mach opr 364 Boston rd r 32 Glenwood blvd
—Frances A clk 365 State r 67 Middlesex
—Francis A clk USEnvCo h 30 Parkwood
—Frederic W (Hazel T) clk 48 Vernon h 66 Wayne
—Gertrude A wid Alfred M h 2713 Main
—Harold (Florence E) plumber USA h 65 Lowell
—Hazel E bkkpr 45 Pomona h (8) 13 Edwards
—Henry A (Alice M) h 67 Bristol

**DAY HENRY W**
**(Florence M) (Newman Grinding Co) 364 Boston rd h 32 Glenwood blvd Tel 7-2320—See p 119**

—John H (Bertha M) polisher USA h 33 Ina
—John H (Esther F) slsman 135 Taylor h 67 Middlesex
—June W tel opr TelCo r 32 Glenwood blvd
—Leona T Mrs married Orland E Huntoon
—Lois K Mrs priv sec 310 State r (8) 64 Federal

**DAY LUMBER CORPORATION**
**F Nelson Bridgham pres-treas Roswell S Cheves v pres K H Guernsey clk-asst treas lumber-paints-boxes-building materials and painters supplies office and yard 45 Fisk av—See p 120**

—Margaret F steno 195 State h at Northampton
—Margaret V wid Clarence h 11 Cumberland
—Mary T r 47 Hollywood
—Michael r 47 Hollywood
—Nellie Mrs bkkpr WSpfd r 17 Lyndale
—Nellie L wid William O h 54 Ridgewood pl
—Orland R (Viola R) aircraftwkr E Longmeadow h 527 Plainfield
—Orland R Jr in US Army r 527 Plainfield

**DAY R L & CO**
**Nestor Brown manager investments (817) 1387 Main—See p 49**

—Raymond (Edna M) condr B&A h 30 Prince
—Robert F (Hazel S) asst foreman 55 Stockbridge h 198 Marion
—Robert T (Lois K) in US Navy h (8) 64 Federal
—The Tailor (James C Bampos) 43 Worthington
—William C (Jennie G) chauf SRCo h 178 Wason av
—William R (Helen) acct emp (130) 36 Court h 156 Marsden
—Winsor B (Evalyne M) pres-treas Hodges Carpet Co and pres Indian Orchard Co 34 Front IO and clk The Springfield Hospital 759 Chestnut h 251 Long Hill
—& Night Store (William A Agnos) hat cleaners 1711 Main
Dayton Charles H (Cornelia H) (Dayton's Service Center) 495 State h 3025 Main
—Chester J (Lilla E) clk 401 Liberty h 71 Oak Grove av
—Cornelia E Mrs nurse 3025 Main r do
—Frederick A (Gertrude M) clk AmBCorp h (5) 59 Maple
—Gertrude M Mrs tchr 235 State r (5) 59 Maple

DAYTON
—John V insp Westinghouse r 1757 Main
—Richard L (Arline P) in US Marines r (8) 685 State
—Teressia A r 44 Mattoon

**DAYTON TIRES**
**Domenico's Tire Service wholesale and retail distributor 624 Worthington—See p 185**

**DAYTON V-BELT DRIVES**
**W J Foss Company distributors 112 Broadway—See p 106**

Dayton's Service Center (Charles H Dayton) gasoline 495 State
Daytona The Apts 180 Union
Daze Wilfred J (Rose I) foreman USA h 24 Ellsworth av
Deabill Harold E (Phyllis H) lumberwkr USA h 9 Frost
Deacon Bros Monument Co (John R Deacon) 387 Bay
—John R (Deacon Bros Monument Co) 387 Bay h at Quincy
Deady Jennie insp USA r 76 Temple
—John P in US Army r (3) 90 High
—Marceline M steno 3d fl 44 Vernon r (3) 90 High
—Mary E Mrs waitress 50 Broadway r 59 John
Deakins Harry B Jr (Lillian L) eng G&BMfgCo h 41 Bristol
DeAlmo Joseph C (Irene D) mach opr Westinghouse h 27 Donald
Dealy Richard J Jr (Mary G) rem to Winchester
Dean A Lincoln (Annie C) mason h 20 Hughes
—Alice G married Robert E Gustafson
—Ann E emp USA r 16 Pickett pl
—Charles O (Effie E) asst sls mgr Baker Extract Co h 18 Webber
—Elizabeth A tchr 1170 Carew r 20 Hughes
—Elmer L (M Etta) ice Holyoke h 169 Oak Grove av
—Henry J plumber h 91 Pinywoods av
—Irving T (Alice M) mach emp 132 Birnie av h 11 Crystal av
—John D (lAice M) assembler G&BMfgCo h 21 Garland ter
—John J (Rose L) in US Army r 38 Johnson
—Lincoln A (Annie C) mason h (10) 161 Sumner av
—Margaret wid Fred J mach opr 33 Morris h 51 Morgan
—Martin emp USA r 2882 Main
—Martin E (Nina E) slsman h 24 Beauchamp
—Mary C steno WSpfd r 34 Ontario
—Mary J wid Patrick H r 91 Pineywoods av
—Michael L (Margaret T) h 16 Pickett pl
—Robert A (Isabella J) insp USA h 208 White
—Robert E (Shirley M) clk USA h 43 Roseland
—Thomas J (Joan) carder h 154 King
—see Dion and Dionne
Deane Clara E wid Harold A clk 475 St James av r 56 Marshall
—David G in US Navy r 104 Washington rd
—Edward R (Isabelle E) mach opr Holyoke h 16 Revere
—Florence A wid George A h 104 Washington rd
—Florence H Mrs bkkpr 834 State r 40 Rochelle
—Francis W in US Army r 40 Rochelle
—Frank W (Florence H) emp 55 Stockbridge h 40 Rochelle
—Helen W tchr Canada r 62 Shefford
—Hugh G (Geneva S) pres Hampden Grinding Wheel Co 118 Fisk av h 183 Dartmouth ter
—Hugh G Jr in US Navy r 183 Dartmouth ter
—Isabelle E Mrs comptometer opr 93 rOleans r 16 Revere
—John F (Helen W) in US Army h 46 Franklin
—John P (Mary E) buyer 1514 Main h 36 Greenacre sq
—Julian S (Bertha W) v pres Hampden Grinding Wheel Co 118 Fisk av h 62 Shefford
—Luke V (Helen J) div supt USRCo h 34 Ontario
—Marcus G in US Navy r 40 Rochelle
—Marion L wid William B insp USA r 539 State
—Michael T (Anna E) maintenance man 55 Stockbridge h 628 Union
—Oscar B (Palmyre L) (Deane's Sport Shop) 139 State h 170 Washington blvd
—Oscar B 3d in US Navy r 170 Washington blvd
—Richard W in US Army r 183 Dartmouth ter
—see Dion and Dionne
Deane's Sport Shop (Oscar B Deane) 139 State
DeAngelis Casimiro (Lucy E) (Petite Gourmet) 348½ Walnut and shoe repr 350½ do h 346½ do
—Louis P (Loretta) ticket clk 57 Liberty h at W Spfd
DeAngelo Frank B (Emily C) benchwkr h 75 Melrose
Deans Ruth A Mrs nurse 81 Cambridge h do
Dearborn Bernice U h 107 Cedar
—Blanche J wid Josiah h 26 Wellington
—Daniel E (Viola E) shipper 294 Plainfield h 64 Orchard
—Daniel R h Morton av
—Edward T (Marion E) mach Westinghouse h (2) 683 State
—Elizabeth C chemist NY r 26 Wellington
—Elizabeth S emp GBCo h 386 Parkerview

DEARBORN
—Ella Mrs laundrywkr 140 Chestnut h 42 Congress
—Frederick W (May M) musician Holyoke r 1408 Bay
—George A (Winifred E) glazier h 44 Orange
—Hamilton Q economist Washington D C r 26 Wellington
—Harold W druggist 1081 State h 36 Rochelle
—Harry E (Mary E) foreman 134 Cass h 109½ Oakland
—Harry R in US Army r 1408 Bay
—Helen L insp 55 Stockbridge r 44 Orange
—Ida C Mrs h 1408 Bay
—John A (Armida) slsman 120 Oakland h 111 do
—Rose B wid Frederick T r 36 Rochelle
—Victor R (Geraldine A) grinder h 42 Parkin
—William C (Marie E) h 90 Lowell
Dearden Charles G (Ida L) fireman 1406 State h (11) 90 Westminster
—Dawn nurse S Hospital r do
—Eleanor M emp secretarial dept public schools r 25 Crest
—Emily F collection clk Spfd 1531 Main h at WSpfd
—Frances I r 25 Crest
—Frank H eng emp 415 State h 25 Crest
—John F (Florence M) clk Federal Land Bank of Spfd h (11) 6 Sumner av
—Leah M prin asst 357 Hancock r 25 Crest
—Mary wid John r 271 Eastern av
Deardon Mary T mach opr 296 Main h (4) 7 Marble
Dearnley Arthur F h 19 Dresden
Dearstyne Nellie W hostess 31 Thompson r do
Deary Albert N (Ruth E) in US Army r 56 Malden
—Homer J (Alma C) driller USA h 56 Malden
—Ruth E Mrs nurse Wesson Memorial Hospital r do
Deasy Marshall P mgr (318) 1570 Main h at W Hartford Conn
—Prudence P Mrs housewkr h (5) 976 State
Deauphinais Marie M h 24 Carew ter
Debacher Margaret r 20 Catharine
—Max O (Margaret M) chemical eng MCCo h 16 Berkshire IO
Debairos Victor (Agnes H) orderly S Hospital h 2220 Main
DeBarge Barbara J clk (401) 145 State r 11 Penrose
—Bernice S Mrs clk 55 Stockbridge r 112 Barber
—Bertha J wid Lawrence h 57 Coleman
—Evelyn Mrs mach opr AmBCorp r 34 Dorset
—Joan M clk Westinghouse r 11 Penrose
—Leo J in US Marines r 57 Coleman
—Leo L (Margaret G) foreman Chicopee h 11 Penrose
—Luigi R (Faustina A M) garmentwkr (32) 395 Dwight h 47 Coleman
—Nelson F (Alice L) chauf 157 Bridge h 79 Belle
—Raymond L in US Army r 57 Coleman
—Renold (Bernice S) in US Army r 112 Barber
—Richard (Evelyn) in US Navy r 34 Dorset
—Robert J in US Navy r 57 Coleman
—Sylvan emp 169 State r 31 Saratoga
Debarge Edward J (Ludia B) painter city h 112 Rowland
deBarros Nicolau (Mary) cleaner USA r 666 Dwight
DeBerry William N (Louise S) executive sec Dunbar Community League Inc 643 Union h do
Debien Ruth E typist USA h at Holyoke
—Thomas J (Elizabeth H) emp PO h (7) 32A Bradford
Debing Lawrence M (Mabel T) chemist MCCo h 38 Fallston
DeBlois Albert D (Lea M) custodian 235 State h 231 Edendale
—Bernard G in US Navy r 231 Edendale
—George C (Edna E) emp USA h rear 20 Beaudry IO
Deblois Armand J foreman 133 Union r 49 Greenwich
—Paul (Marianna) carp emp 125 Chapin ter h 49 Greenwich
—Paul J (Anita M) mach opr G&BMfgCo h 13 Clayton
—Rose A married Roland Douillard
DeBonee Angelo (Mary) barber 41 Dwight h 253 East
DeBonis Albert V in US Marines r 203 College
—Aquilino L (Marianne B) ironwkr h 203 College
—Elsie A acct emp 88 Birnie av r 325 Taylor
—Ercole A (Lorraine F) ironwkr h 1157 Carew
—Gloria A radiowkr Chicopee r 203 College
—Guido in US Navy r 203 College
—Libero in US Navy r 203 College
—Vincent (Marion) gunwkr CFalls h 325 Taylor
Debour Leon F (Maud E) foreman 48 Ferry h 187 Carew
Debow Donna B wid Charles M married Martin Jackson
Debs The (Mrs Anne Stroshine) beauty shop (305) 1559 Main
DeCamp Clara L tchr public schools r 312 Union
—Gertrude h (27) 786 State
DeCandio George (Anne M) shoe repr 95 Broadway h 20 Long Hill
DeCario Celia M typist USA r 85 Spring
DeCarle Gloria A insp 83 Logan r 183 Tyler

CLEANING PRESSING REPAIRING FRANKLIN CLEANERS & DYERS Fur Storage
281 MILL STREET TELEPHONE 6-5449

HAMPDEN SAVINGS BANK INC. 1852 1665 MAIN STREET
STABILITY - SERVICE
INTEREST BEGINS FROM THE 15th OF EACH MONTH
. . . BEGIN SAVING NOW . . .

DeCARLE
—John V (Loretta A) janitor 160 Rifle h (3) do
DeCarley Raymond slsman 2d fl 9 Market h at Williamstown
DeCarli Doris L Mrs bkkping mach opr AmBCorp r 45 Methuen
—John L (Doris L) mach CVMfgCo h 45 Methuen
—Joseph B (Ida) ice 78 Methuen h do
—Margaret cost clk WSpfd r 78 Methuen
—Peter (Columbia L) mach opr CVMfgCo h 67 Methuen
—Robert V in US Army r 96 Elijah
DeCarlo Angelo M (Angelina M) h 57 Oak
—Cosimo in US Navy r 57 Oak
—Domenick M in US Army r 136 Cherry
—Eugene V mach opr USA r 57 Oak
—Frank (Sarah) gardener MMLInsCo h 186 William
—Giuseppina wid Enrico h 136 Cherry
—John A in US Army r 136 Cherry
—Louis (Loretta) insp USRCo h 136 Cloran
—Mary R *married* Morio Donteni
—Michael H billiards and bowling alleys 13 Walnut r 136 Cherry
—Robert A G (Anita A) cost acct SETCo r 64 Pennsylvania av
DeCaro Alfina M mach opr 33 Morris r 54 Winthrop
—Anna married Michael A Markowski
—Anno R pocketbook wkr 97 Orleans h 54 Winthrop
—Anthony (Antoinette) assembler Westinghouse h 349 Eastern av
—Anthony J in US Navy r 54 Winthrop
—Caesar (Lena) chauf 89 Main h 40 Franklin
—Carmela baker and grocer 969 Main r 84 Marble
—Carmela M stock chaser VNCo r 87 Elmwood
—Francesco (Fortuna) h 87 Elmwood
—Frank in US Army r 349 Eastern av
—Frank foreman USA r 84 Marble
—Giacchino (Maria) trucker WSpfd h 84 Marble
—Ida F married Frank Warsick
—James J grinder USA r 87 Elmwood
—John P in US Navy r 87 Elmwood
—Joseph r 349 Eastern av
—Joseph E (Theresa) section hand LM&SCo h 51 James
—Joseph F (Irene C) group leader Westinghouse h 158 Chapin ter
—Louis C Jr (Julia R) agt 1387 Main h (4) 73 Margaret
—Mary r 54 Winthrop
—Mary R emp AmBCorp r (4) 96 Marble
—Orlando L waiter 1677 Main h (4) 96 Marble
—Pasquale (Anna) h 39 William
DeCassio Aldo (Anna) emp USA h 187 Hancock
—Catherine student r 187 Hancock
Decater John H (Ethel H) mech 55 Stockbridge h 179 Liberty
Decelle Emma M Mrs housewkr r 144 White
DeChenes Albert G (Helen) emp MDFCo h 31 Saratoga
DeChristopher Frank (Jean) emp B-DCBCo h 18 Butler
Deck Herbert H Rev (Katherine E) pastor Park Congregational Church h 114 Harvard
—Herbert H H in US Army r 114 Harvard
Decker Alton N (Elizabeth C) in US Army r 94 Federal
—Arnold A (Ethel B) roller MCCo h 230 Centre IO
—Arthur (Connecticut Pop Corn Mfg Co) 196 Franklin h at Haydenville
—Clara G Mrs h 91 Norfolk
—Clarice M married Gordon E Salter
—Earl C (Rose M) mach emp 55 Stockbridge h (1) 126 Malden
—Edward S (Lucy W) pres-treas Edward S Decker Inc 38 Cass h at Longmeadow

**DECKER EDWARD S INC**
**Edward S Decker pres-treas everything in lumber 38 Cass**

—Elizabeth C Mrs mach opr r 94 Federal
—Estelle J Mrs clk 38 Harrison av r 19 Albemarle
—Henrietta Mrs died Dec 27 1943 age 80
—Henrietta R r (1) 126 Malden

**DECKER HENRY FILLING STATION**
**(Henry F Decker) gasoline oil and auto repairs 209 Center Chicopee Mass—See p 11 Chicopee Directory**

—Howard C (Maude E) mach E Longmeadow h 45 Middlesex
—Kenneth A (Estelle J) in US Army r 19 Albemarle
—Lambert J (Eva K) clk 314 Bay h 57 Wilmont
—Nellie wid John L h 42 Grand
—Richard W (Gladys R) h (312) 774 State
—Ronald C mach opr E Hartford Conn r 42 Grand
—Roy P (Ivy A) emp B&A h 22 Sycamore
—Ruth E in WAC r 45 Middlesex
—Wallace B (Eva R) foreman meter installer WMass ElecCo h (413) 774 State
—William C (Gertrude L) in US Navy h (2) 43 Warriner av
DeConsiliati David business agt Mason Tenders 21 Sanford h at N Agawam
Decorey Marie A wid Raymond h 34 Beaudry IO
Decorie Clyde E (Fernande G) chauf 111 Howard h 31 Middle
DeCormier Dora wid Frank r (3) 11 Holland
—George F (Wilhelmina) aircraft wkr E Hartford Conn r 33 Edwards
DeCoste Edward C (Euphemia M) emp MBCo h (6) 61 High
DeCoster James C (Marion B) slsman Holyoke h 164 St James av
DeCoteau Thomas (Grace I) in US Army r 56 Whittum av
Decoteau Arthur O real est (206-207) 145 State r 70 Cornell
—Clarence M (Laura M) in US Navy h 31 Saratoga
—Edmond E (Catherine M) grinder h 33 Lester
—Emile r 176 Quincy
—Emma wid Felix J r 4 Niagara
—Felix J (Veronica M) molder HBCo h 379 Columbus av
—Gene in US Army r 70 Cornell
—Jessie L waitress ASCo r 70 Cornell
—Louise G married Kendal E Thompson

**DECOTEAU N PAUL**
**real estate and mortgage loans (206-207) 145 State tel 6-8125 r 70 Cornell—See p 167**

—Philippe L (Emlie) shoes and shoe repr 38 Oak IO h 70 Cornell
—Robert J (Jessie B) heat treater USA r 70 Cornell
—William E in US Navy r 27 VanHorn pl
—William J (Eva R) in US Navy h 27 VanHorn pl
DeCoursey John F railway mail clk h 44 Governor
DeCuro Carmel M waitress 509 Sumner av r 21 Virginia
—Vincenzo r 21 Virginia
DeDeurwaerder Adolf (Marie A) h 42 White
—Alphonse (Amelia) plasterer h 356 Nottingham
—Charles J (Virginia F) plasterer h 39 Athol
—Henrietta P clk MMLInsCo r 39 Athol
—Victor J toolmkr r 39 Athol
DeDonato Anna radiowkr Chicopee r 57 Eastern av
—Lorenzo (Jennie) h 57 Eastern av
Dedonis Alexander J (Gladys M) mach opr h (24) 62 Oswego
—Katherine r 70 Temple
—Mary r 70 Temple
Dee John F (Phoebe) sls mgr 66 Vernon h 51 Pilgrim rd
—Margaret X insp USA r 41 Willard av
—Mary M clk 55 Elm h at Chicopee
—Thomas A (Mary W) emp USA h 41 Willard av
—William r 1839 Main
Deeb Bedway J (Selma) h (5) 84 Belle
—Evelyn M mach opr USA r 62 Edwards
—Mary M waitress 485 State h 62 Edwards
Deedy Agnes H emp PPubCo r 79 Sargeant
Deegan James (Laura) carp h (263) 2142 Main
Deeley John W (Mary E) in US Army r 47 Horace
—Michael J clk 1340 Main r do
Deely Annette E died July 11 1943 age 68
—Catherine F emp 235 Mill r 248 Hancock
—Johanna M wid William E died Jan 18 1944 age 68
—John J clk 550 Sumner av h 22 Cliftwood
—Kathryn M clk 58 Albany r 892 Worthington
—Lillian M buyer 1327 Main r 5 Oak
—Lillian T buyer 1477 Main h 892 Worthington
—Margaret L clk 1414 Main r 892 Worthington
—Mark E (Margaret E) emp city h 280 Tremont
—Robert C gang boss Chicopee r 248 Hancock
—Rose R wid Thomas A h 248 Hancock
—see Dailey Daley and Daly
Deems Anna I Mrs h (4) 169 Maple
Deer Running r 36 Willow
Deerfield Market (Frank Hack) grocers and meat 187 Orange
Deering James E (Blanche I) h 31 Florida
DeFalco Frank A (Beatrice C) chauf 63 Bancroft h 25 do
—Jerry (Louise H) slsman 120 Oakland r 17 Greene
Defalco Elliot J (Gladys M) sprayer Westinghouse h 315 Oakland
DeFavari A Joseph in US Army r 72 Acushnet av
—Albert A (Regina A) h 72 Acushnet av
—Alexander D shipping clk GBCo r 72 Acushnet av
—Antoinette E leather wkr 395 Dwight r 72 Acushnet av
DeFelice Attilio (Mary J) tailor emp 367 Worthington h 46 Hickory
—Helen A (Cerago's) 1158 Main r 430 Union
—Vincent A (Olga M) assembler G&BMfgCo h 71 Mandalay rd
—William D messenger 95 State r 46 Hickory
—William V (Imelda E) hairdresser ASCo h 671 Belmont av
DeFilippi John (Josephine) emp 195 Armory h 229 Armory
—John B rem to Westfield
—Michael J (Dorothy M) in US Army r 268 ConnAv
DeFilippo Andrew H (Philomena S) ins agt Chicopee h 19 Coomes
—Angela R clk 132 Birnie av r 19 Coomes
—Madeline A steno CFalls r 19 Coomes
—Madeline A wid Genaro r 19 Coomes
Definski Peter T (Frances D) mgr 3435 Main h (8) 26 Jenks
DeForge Earl L in US Army r rear (5) 36 John
—Ephraim L (Bernadette M) molder CVMfgCo h 86 Chestnut IO
—Lawrence E (Bernadette L) molder CVMfgCo h 7 Worcester IO
—Louis E carp USA h (5) 36 John
—Mary L Mrs r 57 Hollywood
Deforge Joseph emp IMCo h (158) 786 State
DeFort Frank J (Mary) baker emp 328 Columbus av h 47 Bradford
—Frank J Jr (Shirley M) rem to NY
DeFranco Joseph T (Frieda) in US Navy r 16 Laurel
DeFrate Channing C (Anna L) h 15 Avon pl
DeGeorge Albert F (Mary) in US Navy h 558 Page blvd
—Charles V in US Coast Guard r 222 College
—Frank A (Mary P) foreman M & R Transportation Co h 222 College
—Helen insp AmBCorp r 222 College
—Rocco A (Mary A) h 48 Charter av
—Saverino in US Army r 48 Charter av
—Silvio service mgr 34 Sumner av h at N Agawam
DeGeronimo Frank (Eva V) checker AmBCorp h 33 Robinson
Degg Fannie r 88 Bay
Degnan Charles W (Delia E) elev opr ASCo h 32 Greenacre sq
—Vincent J died Jan 30 1944 age 55
DeGoff Harry (Pearl) buyer 1514 Main h 78 Belmont av
—Harvey slsman 1414 Main r 78 Belmont av
—Helen r 78 Belmont av
Degon Carl L (Dorothy P) clk 157 Maynard h 183 Northampton av
—Dorothy P Mrs priv sec WSpfd r 183 Northampton av
—Floyd T (Mary H) chauf 76 Woodmont h 849 Liberty
—Frank A (Ida) painter h 34 Winchester
—Frederick W (May E) painter emp 5 Market h 15 Winchester
—Howard H (Eileen) in US Army r 142 Bowles
—Ida Mrs bench wkr 53 Wilbraham rd r 34 Winchester
—Leland Z in US Army r 162 Bowles pk ext
—Leslie A (Marie R) mach E Longmeadow h 162 Bowles pk ext
—May E Mrs clk 813 State r 15 Winchester
—Melvin L (Ella L) fireman SFD h 248 Ambrose
—Mildred F clk USA r 15 Winchester
DeGowan Gordon R elec USRCo r 45 Holyoke
DeGowin Courtney S (Noreen) foreman Westinghouse h 55 Gillette cir
—Earl J (Helen A) rem to Florida
—Floyd A (Bessie M) foreman WSpfd h 2180 Wilbraham rd
—Isaac mach emp 311 Page blvd r 1363 Plumtree rd
—Robert W (Eleanor H) in US Army r 103 Webber
—Thomas r 2787 Main
DeGrace John B rep 31 Park r 192 Maple
DeGrandpre Arthur A (Dora M) painter 38 Medford h do
—Edna J wirewkr Chicopee r 38 Medford
—Eugene R in US Army r 2535 Main
—Henry J (Lena G) meat cutter 194 Pine h 20 Dearborn
—Henry J Mrs (Lena G) died Jan 4 1944 age 58
—Lester L (Rita) gage checker USA r 29 Dearborn
—Paul H in US Navy r 38 Medford
—Raoul E (Rhea L) warehouse man A&PCo h 2535 Main
—Roy H in US Army r 29 Dearborn
—Ulric P (Julia M) die setter Westinghouse h 330 Plainfield
—Wilfred G (Marie B) painter h 47 Alfred
DeGray Abel Z (Mae G) diesinker MDFCo h 170 Springfield
—Arthur J (Emma M) gear cutter E Longmeadow h 257 Main IO
—David M (Emma) r 92 Lowell
—Edmond J (Amy J) mach opr Holyoke h 198 Massasoit
—Eleanor Mrs (Economy Sweet Shop) 172 Eastern av and clk (75) 365 State r 75 Wilbraham rd
—Leontine wid Edmond h 228 Main IO
—Oscar J emp 134 Front IO r 228 Main IO
—Raymond A in US Navy r 198 Massasoit
—Walter R (Evelyn M) printer 367 Worthington h 92 Lowell
Degray David N (Emma) r 2435 Main
DeGrazia Jacqueline F mach opr AmBCorp h 14 John
DeGroat Eric B (Katheryn) in US Navy r 215 Bristol
—Harold S (Dorothy B) athletic director 263 Alden h 215 Bristol
—Robert G in US Army r 215 Bristol
deGroot Era L Mrs clk 286 Bridge r 158 Sherman
DeGuise Edward D (Anne M) h 124 Hood
—Elizabeth M married Mitchell Chrzanowski
—Emma wid William r 409 Nottingham
—Rita M mach opr WSpfd r 409 Nottingham

CITY COAL CO. *Coal - Fuel Oils - Koppers Coke*
145 ARMORY STREET - Tel. 4-7396

FIELD, EDDY & BULKLEY INSURANCE
1200 MAIN STREET PHONE 4-1112 Policies of Every Kind in All the Best Companies

—William A (Appoline E) sheet metal wkr emp 218 St James blvd h 409 Nottingham
Degwan Hans R insp CVMfgCo h (35) 786 State
DeHaven Marie R wid William H insp USA h 61 White
—William H died Oct 25 1943 age 83
DeHinesona Carlous H (Hanna J) lab USA h 22 Carew
Dehner Lena E wid Joseph C slswoman 1365 Main h 12 Grove
DeiDolori Dominick barber 1162 Main h at Thompsonville Conn
—Felice (Antoinette A) slsman r 35 Osgood
Deignault Emma clk 1350 Main r inq do
Deitner Benjamin J (Bridget) h 58 Linden
Deitz Abraham slsman 1218 State r 34 Cliftwood
—John F (Marian W) asst sls mgr WSpfd h (9) 147 Sumner av
—Louis J lwyr (41) 1214 Main r 34 Cliftwood
—Rebecca wid David h 34 Cliftwood
—see Dietz
deJongh Conrad (Lillian) garage mech WSpfd h 116 Gillette cir
—Lillian Mrs emp 55 Stockbridge r 116 Gillette cir
—Nellie R wid Conrad nurse 122 Amherst h do
—Norman W in US Army r 122 Amherst
Dekkers John P gasoline 2033 Columbus av and (Dekkers' Sunoco Service Station) 785 do r 32 York
—Olivia S Mrs housewkr h (10) 2937 Main
Dekkers' Sunoco Service Station (John P Dekkers) 785 Columbus av
DeLaBelle Apts 65 Belmont av and 17 Leyfred ter
DeLage Delia cook 1400 State r do
—Phyllis clk Windsor Locks Conn r 40 Temple
Delaghia Laura M Mrs rem to Agawam
Delahanty—see Delehanty
Delakas Alexander (Eva M) mgr 3061 Main h at Westfield
—Eva M Mrs rest 3061 Main h at Westfield
DeLancey Warren H (Ruth G) dept mgr G&BMfgCo h 101 Dartmouth
Delancey Victoria T wid George h 2473 Main
DeLand George A (Cora F) h 91 Dunmoreland
Delaney Agnes M chief clk 302 Locust r 66 Fort Pleasant av
—Albert L (Clara M) foreman Hartford Conn h (1) 88 Byers
—Alice B wid Bernard J furn rms 593 Sumner av h do
—Anna M h 25 Granville
—Edward J (Eileen K) bkkpr 189 Taylor h 134 Bloomfield
—Edward L (Angeline P) mach opr h 629 Sumner av
—Elizabeth r 79 Spring
—Francis V fireman SFD r 86 Court
—Hannah M wid Patrick J slswoman 1414 Main h (34) 40 High
—Henry S (Ruby K) h 88 Elliot
—Howard A stock clk CFalls r (1) 88 Byers
—James E (Jessie M) chiropodist (303) 1490 Main h 132 Westminster
—James P in US Army r 26 Monmouth
—John A (Eva M) fireman SFD h 1406 Berkshire av 10
—John W (Susan R) assembler CVMfgCo and reserve policeman h 130 Commonwealth av
—Joseph L (Blanche) rem to WSpfd
—Joseph W rem to WSpfd
—Lawrence F polisher WSpfd r (5) 22 Bayonne
—Louise E wid George E h 66 Fort Pleasant av
—Marguerite B wid Francis T ins agt and broker 3d fl 1200 Main h at WSpfd
—Mary A h 72 Kensington av
—Meta M wid John J cashier 1255 Main h 53 Bradford
—Michael J (Bertha M) printer emp 53 Hillman h 64 Mansfield
—Sara A wid John emp USA r 52 Clarendon
—William J died Dec 25 1943 age 79
DeLano Wilbert K (Beatrice P) mgr (44-45) 182 State h 95 St James av
Delano James D in US Navy r 3072 Main
—John D (Evelyn F) in US Navy h (43) 11 Noble
—Robert J (Mildred M) roofer emp (208) 360 Worthington h 3070 Main
—Samuel J (Mary E) h 3072 Main
—William F emp AmBCorp r 3072 Main
Delany Lawver E (Helen A) toolmkr USA h 126 Page blvd
Delapa Carmela draftsman AmBCorp r 103 Wilcox
—Carmino in US Army r 103 Wilcox
—Domenico (Rose) lab h 103 Wilcox
—Fiore D in US Navy r 103 Wilcox
—Joseph in US Army r 103 Wilcox
—Salvatore J in US Army r 103 Wilcox
Delargy Mary F Mrs h 274 Locust
—Mary L clk (124) 283 Worthington h at WSpfd
Delarm Benjamin (Dorothy M) rem to Ludlow
—Catherine Mrs forewoman 89 Main r 87 Fort Pleasant av
—George E (Catherine) foreman Westinghouse h 87 Fort Pleasant av
—Henry R (Winifred G) supt IMCo h 15 Upland
—Joseph J h 65 Newland
—Joseph J Jr (Lydia G) foreman IMCo h 46 Eddy
Delasco Rudolph (Alice E) brakeman B&A h 274 Pearl
DeLaurier Gerard J (Margaret F) expiditer Chicopee r 123 St James blvd
Delay Alice M emp 100 Pearl r do
—Lawrence J (Rose I) clk WMassElecCo h 177 Davis
DelBuono Antonio (Lucia) porter B&A h 22 Broad
—Frederick W (Mary) mach opr CVMfgCo h 22 Broad
—Joseph (Yvonne M) auto polisher 510 Main h 56 Orchard
DelDotto Arthur W (Marion A) mach Westinghouse h 275 White
—Florence M tchr 357 Hancock r 275 White
—Olympia S clk TelCo r 275 White
Delegeorge Charles (Stella A) rest 2805 Main r 1240 Dwight
Delehanty Drug Store (Joseph R Guarnera) 158 Rifle
—Edward porter 70 Chestnut r 1036 Main
—James W h 15 Sachem
Deleo Anthony (Florence J) mgr A&PCo r 99 Marble
—Domenico (Maria) emp SGLCo h 20 Banks pl
DeLeon Edward W (Lillian H) prod clk Westinghouse h 53 Duryea
Deleporte Alphonse J (Louise P) foreman 55 Stockbridge h 30 Clifton av
—Inc Raymond A Deleporte pres-treas Richard H Lembeck clk curtains and draperies 289 Bridge
—Maurice A interior decorator California r 30 Clifton av
—Raymond A (Clara E) pres-treas Deleporte Inc 289 Bridge h 131 Albemarle
Delessi John emp 55 Stockbridge h 14 Arlington ct
DeLevo Alexander (Eleanor) guard CVMfgCo h (17) 162 Walnut
—Andrew in US Army r 1173 Columbus av
—Christopher mach opr Westinghouse r 1173 Columbus av
—John (Rose) mach opr CVMfgCo h 1173 Columbus av
—Savino (Mary) baker 1173 Columbus av h do
Delevo Anna r 62 Gardner
—Grazia wid Domenico mach opr MBCo h 23 Lombard
—Pasquale G emp 10 Lombard r 23 do
D'Elia Mary I Mrs slsman 1354 Main h at Longmeadow
Delimat Olga M typist USA h at SHadFalls
Delisl Joseph A r 41 Spring
DeLisle Azilda wid Gasper h 340 Dickinson
—Charles N clk G&BMfgCo r 340 Dickinson
—George mech r 14 John
—Harry E gummkr 55 Stockbridge r 340 Dickinson
—Homer (Mary) packer 226 Chestnut h 419 Franklin
—Oliver L (Gladys C) h 183 Russell
—Peter U r 187 Russell
—Roy R (Annette F) foreman E Hartford Conn r 17 VanNess
Delisle Florence J nurse Mercy Hospital r do
—Lorenzo (Claire E) asst foreman USA h at Holyoke
—Melanise wid Henry J h 17 VanNess
—William C (Pearl) mach opr BMTCo h (D) 55 State
deLisle Hamilton (Lillian V) clk MMLInsCo h 523 Boston rd
—Lillian V Mrs emp Westover Field r 523 Boston rd
deLislle Edward M (Helen H) slsman (203) 1559 Main h 892 Worthington
Deliso Benjamin emp 262 Liberty r 46 Forest Park av
—Charles emp 262 Liberty r 46 Forest Park av
—Joseph J (Jennie J) pres-treas Hampden Brass Co 262 Liberty h 352 Long Hill
Delivorios Demetrios (Ernestine) mach Westinghouse h 17 Griffin
Delizia Anthony R (Angelina J) assembler Westinghouse h 20 Clifton av
—F & Co Inc Felix Delizia pres-treas Erma Serra clk jewelers and musical instruments 983 Main
—Felix pres-treas F Delizia & Co Inc 983 Main r 20 Clifton av
—Maria R wid Henry h 20 Clifton av
—Settimio radiowkr Chicopee r 20 Clifton av
Dell Realty Co Raymond E Morgan pres Troy T Murray clk James E Davis treas (508) 115 State
DellaGuistina Angelo chauf 302 Locust h 1108 Columbus av
—Augusto (Catherine) (Kay Bee Company) 469 Main h 15 Loring
—Eleanor F comptometer opr 32 Spring r 15 Loring
—Joseph A in US Army r 15 Loring
—Victorio E in US Army r 15 Loring
DellaMattera Ettore L (Lillian M) layout man WSpfd h 95 Clantoy
Dellamattera Pietro boilermkr 221 Liberty h 547 Worthington
DellaPegorara Albino V (Marie M) toolmkr USA h 2947 Main
Dellas William r 128 Union
Dellasala Caesar chauf 130 Lyman r 159 Tyler
DellaTorre John D (Rose J) (Springfield Florist Supply) 22 Franklin h at Chicopee
Dellatorre Domenick P in US Army r 111 Union
—Vincenzo (Carmela) emp MDFCo h 111 Union
Dellecese Carl F in US Army r 379 Central
—Charles G (Elsie D) fireman USA h 379 Central
—Louis F r 379 Central
—Thomas C in US Army r 379 Central
DelliPriscoli Antonio (Rose) tinsmith h 253 Hancock
Dellipriscoli Joseph mach VNCo r 31 Shawmut
—Josephine A mach AmBCorp r 31 Shawmut
—Thomas (Theresa A) mach WSpfd h 51 Shawmut
—Thomas Jr in US Army r 31 Shawmut
—Virginia mach AmBCorp r 31 Shawmut
Dellmonti Aldina clk PM&GCo r 29 Winthrop
—Augusto (Asunta) sweeper PM&GCo h 29 Winthrop
Delmar The apts 440 Union and 50-52 Walnut
Delmeys Adelle Mrs rem to Florida
Delmolino Evaristo P (Rose M) insp Westinghouse r 299 Walnut
—Florence J clk MMLInsCo r 299 Walnut
—Theodora clk 57 Liberty r 299 Walnut
DelNegro Angelo in US Army r 599 Union
—Carmine (Madeline M) (Jay-Dee Amusement Co) 1335 Columbus av h 27 Algonquin
—Ciro (Jennie) mach opr USA h 7 Searle pl
—Ciro J (Harriet I) heating eng Round Hill r do
—Michael in US Navy r 107 Eastern av
—Michele (Mary T) sta fireman 33 Morris h 599 Union
—Rock A (Luigia) scraper 156 Wason av h at WSpfd
—Thomas E Jr in US Navy r 107 Eastern av
—Vincent in US Navy r 107 Eastern av
—William h 69 Elmwood
Delnickas William P (Ethel M) mach Westfield h 3311 Main
DeLong Arlin C clk 33 Morris r 66 Norwood
—Vinie D wid Guy C h 66 Norwood
DeLonge Wallace E (Dorothy M) chauf GBCo h 76 York
Delorge Viola B Mrs r 42 Congress
DeLorme Armand H mach emp 132 Birnie av r 116 Maynard
—Arthur A (Esther A) insp USA h 112 Maynard
—Delia C wid Philip L h 116 Maynard
Delorme Alfred elec S Hospital r do
—Theodore F (Florina) chauf 42 Waltham h 246 Hancock
DeLory Helen F wid J Norman married Harold E Simpson
DeLosh Francis X (Rita T) insp PM&GCo h 46 Carew
—Lawrence E (Lena) maintenance man 644 Monsanto av h 34 Crane
Delp Bernard A (Lois L) in US Army h 19 Monmouth
Delpeschio August in US Army r 74 Florence
—Cosmo J (Cora M) mach opr WSpfd h 74 Florence
—Frank (Lucrezia) cable splicer WMassElecCo h 74 Florence
—Silvestro J in US Army r 74 Florence
DelPozzo Anthony N (Theresa M) barber emp 130 Broadway h 9 Birnie av
—Camile wid John h 40 Grover
—Florence E emp 1336 Main r 27 Grover
—Frank L in US Army r 40 Grover
—John in US Army r 27 Grover
—Joseph N (Bertha L) tiremkr USRCo h 754 Liberty
—Nicola (Anna) barber 130 Broadway h 27 Grover
DelPuzzo Anthony emp B&A r (6) 4 Gerrish ct
Del-Raye Peter A in US Army r 68 Sargeant
Delskey Mary R clk MMLInsCo h (29) 8 Oak Grove av

**DELTA FILES**
**W J Foss Company distributors 112 Broadway—See p 106**

—Sales Co (Robert C Fitz) 49 Ranney
—The apts 10 Andrew
DelTergoe Benjamin (Alice A) mach USA h (6) 177 Wilbraham av
DeLuca Emilio A (Grace M) (Kleen's Rapid Shoe Repairing) 1949 Main h 107 Pendleton av
—Frank (Edith A) research eng AmBCorp Main h at Will
Deluca Giocondo (Josephine M) ins agt 182 State h 106 Bond
DeLuck Blanche M Mrs typist AmBCorp r 165 Massasoit
—Elizabeth C wid Roger h 280 Dwight st ext
—Roger F (Blanche M) r 165 Massasoit
DeLuco William V emp AmBCorp r 31 Emily
Delude Frederic R emp 838 State r 22 Mapledell
—William M (Mildred E) h 80 Sargeant
—William M Jr clk PM&GCo r 80 Sargeant
DeLuxe Ladies and Gents Tailoring (Thomas Ruscio and Thomas Sammarco) 328 Worthington

Diamonds Jewelry M. J. KITTREDGE, Inc. Silverware Watches
1354 Main Street

GOLDTHWAITE, PRESTON AND OLMSTEAD, INC.
REPRESENTING THE TRAVELERS
THE WORLD'S LARGEST MULTIPLE-LINE INSURANCE COMPANY

DelVecchio Antonio (Elvira) pres-treas DelVecchio & Arpaio Inc 852 Main h 2465 Roosevelt av
—Augusto L (Esther R) mgr 852 Main h 92 Edgemont
—& Arpaio Inc Antonio DelVecchio pres-treas Ciro E Arpaio sec whol and retail grocers 852 Main
DelViscio Frances seamstress 33 Lyman r 200 Pendleton av
—Joseph (Mary) emp City h 200 Pendleton av
—Nancy clk 33 Lyman r 200 Pendleton av
Delworth Paul R (Evelyn S) emp USA h 190 Quincy
—Ramona checker USA r 192 Quincy
—Sarah wid George P rem to Philadelphia Pa
DeLys Georges (Margaret R) special rep TelCo h 20 Powell av
Demacacos Peter D h 2417 Main
DeMaco Thomas A (Jessie) in US Army r 1486 Page blvd
DeMaio Angeline F married Arthur Welshofer rem to New Jersey
—Anthony (Maria) lab h 38 Margaret
—Annie L bookbinder WSpfd r 125 Commonwealth av
—Emidio (Jennie) gardener h 918 Columbus av
—Filomena A office sec 154 Broadway r 63 Elmwood
—Filomena B married Alec Makol
—Giuseppe (Teresa) h 63 Elmwood
—James W in US Army r 918 Columbus av
—Jennie F insp AmBCorp r 125 Commonwealth av
—Jeremiah N in US Army r 38 Margaret
—John (Theresa) night watchman 1477 Main h 125 Commonwealth av
—Louis (Josephine) sta fireman SGLCo h 51 James
—Philip M (Theresa M) paper ruler Holyoke h 82 Breckwood blvd
—Rose F in WAC r 63 Elmwood
Demakes George r 16 Church
DeMar Mary R wid Adolph r 57 7th
DeMarais Ethel M Mrs slswoman 784 State h at N Agawam
DeMarchi Florence Mrs r 59 Brandon av
—George in US Army r 59 Brandon av
DeMarco Allan V (Frances M) rem to Longmeadow
—Amelia B forewoman USA r 267 Dwight st ext
—Anthony (Neachea) (DeMarco Milk Co) 582 Alden h do
—August M (Ida T) spray painter WSpfd and lessee 311 Walnut h 11 Brigham
—B Diana presser 395 Dwight h (5) 28 Morris
—Bernardo r 13 Wilcox
—Donoto (Sarah V) cook 141 Chestnut h 124 Armory
—Eleanore R colorist (414) 168 Bridge r 228 Belmont av
—Europa I coilwkr Chicopee r (5) 28 Morris
—Genevieve M wid Thomas A h 228 Belmont av
—John C in US Army r (5) 28 Morris
—John P (Amelia B) foreman USA h 267 Dwight st ext
—Milk Co (Anthony DeMarco) 582 Alden
—Noemi H r (5) 28 Morris
—Viola R mach opr SETCo r 124 Armory
Demarest Fred B (Janice L) service man 1232 Main h 16 Sorrento
—R E Co Inc Reginald E Demarest pres-treas radios and supplies 1232 Main
—Reginald E (Frances A) pres-treas R E Demarest Co Inc 1232 Main h 834 Sumner av
—Robert in US Army r 834 Sumner av
DeMaria Ambrogia P wid Biagio r 108 Marble
—Fortunato E (Gladys B) service mgr WSpfd h 108 Marble
—John J (Enes M) mach opr PM&GCo h 33 Ringgold
DeMarinis Frederick (Rose M) mach opr G&BMfgCo h 167 Lang
—Michael D (Josephine) h 31 Palmer av
—Nicola (Giovannina) h 14 Loring
—Yolanda mach opr Chicopee r 14 Loring
Demaris Marie B emp 34 MassAv r do
DeMars Clifford J (Mary A) in US Army h 65 Essex
—Edward J (Bertha M) h 53 Patton
—Edward J Jr meat cutter A&PCo r 53 Patton
—Fred (Elizabeth) h 21 Patton
—Fred Jr r 21 Patton
—M Minnie r 21 Patton
Demars Albert A (Ruth A) in US Army r 11 Grove
—Evelyn Mrs cleaner 1362 Main r 14 Howard
DeMarsico Frances N weaver 296 Main r 57 Acushnet av
DeMartin Irene M r 580 White
—James W (Irene M) repairman TelCo h 580 White
—Marion E insp DMCo r 580 White
Demas Agnes G mach opr AmBCorp r 80 Linden
—Charles P in US Army r 80 Linden
—George (Demas & Bebe) 45 New Dwight r 106 Chestnut
—Harry P (Ann J) baker emp 355 Chestnut r 80 Linden
—James (Mildred R) chauf 235 Chestnut h (6) 84 Belle
—Nicholas h 147 Leyfred ter
—Peter C baker h 80 Linden

**DEMAS**
—Priscilla mach opr USA r 147 Leyfred ter
—Theodore in US Army r 147 Leyfred ter
—& Bebe (George Demas and Zaphiris Y Polychronion) barbers 45 New Dwight
DeMasi Carmella A rem to White Plains NY
Demasie Gloria priv sec Waltham r 103 Bay
—Louise Mrs insp 93 Orleans h 103 Bay
Demastrie Kathleen A mach opr 1 Extract pl r 89 Fairfield
—Louis (Florence B) millwright USA h 89 Fairfield
Dembek Edward in US Army r 52 Linden
—Margaret wid Stanley h 52 Linden
—Sophie winder Westinghouse r 52 Linden
—Walter in US Army r 52 Linden
—Zygmunt in US Army r 52 Linden
Demboski Peter A emp IMCo r 19 Franklin
Demchuck Carl E (Olga V) trucker VNCo h 96 Bond
—Charles R (Naja) mach opr VNCo r 617 Dwight
—Henry painter VNCo r 96 Bond
—Henry J r 617 Dwight
—Martin h 617 Dwight
—Michael assembler VNCo r 617 Dwight
Demeitreau George (Margaret) chef 1811 Main h 18 Mattoon
DeMelia Frances rem to Boston
DeMercurio Edith C comptometer opr AmBCorp h at WSpfd
Demerer David A (Gertrude A) skiver 162½ Chestnut r 86 Virginia
—Doris B bkkpr 317 Dwight r 68 Virginia
—Edward S in US Army r 68 Virginia
—Max C (Esther E) designer 162½ Chestnut h 68 Virginia
DeMers Anatole J (Florida) chiropodist (2) 786 State h do
—J Harold (Marjorie E) rem to Brighton
Demers Albina r (4) 18 Hancock
—Armeline M Mrs fitter ASCo h (338) 2142 Main
—Arthur L asst foreman Chicopee r 78 Alexander
—Dora B slswoman 1474 Main h at Chicopee
—Edward mail porter B&A h 78 Alexander
—Evelina M r 78 Alexander
—Ferdinand mach opr CFalls r 2158 Main
—Frederick J (Lillian A) elec AmBCorp h 60 Superior av IO
—Gill (Genevieve M) mach Westinghouse h 95 Cass
—Henry J (Gertrude P) coremkr CVMfgCo h 263 Centre IO
—Hormidas (Amanda) h 91 Belle
—Ida M wid Frank W r 80 Bay
—Joseph I (Eva L) pressman (3d fl) 125 Dwight h 41 Woodside ter
—Joseph J (Cordelia M) condr B&A h 26 Rimmon av
—Lionel (Stella A) trucker WSpfd h (6) 28 Roseland
—Maria M r (4) 18 Hancock
—May L wid Joseph A h 228 Locust
—Melina wid Joseph r 1589 Dwight
—Paul (Marie D) in US Army r 28 Donald
—Paul J (Rita A) brakeman B&A h 24 Grove
—Robert L (Violet) trucker MDFCo h (5) 7 Central
—Theodore A n US Army r 24 Clinton
—William (Eva B) furn rms 24 Clinton h do
Demerske Benjamin (Sophie R) in US Army h 350 Plainfield
—Sophie R Mrs insp 55 Stockbridge r 350 Plainfield
Demerski John (Mary) molder 9 Roseland h 35 Talcott
Demersky Mary E Mrs mach opr Chicopee h 174 Bloomfield
Demetracus Christos chef 509 Sumner av r 358 Dickinson
Demetrio Harriet r (15) 3249 Main
—William mach opr USA h (15) 3249 Main
Demetriou Mena J (Stella F) mach E Longmeadow h (38) 11 Noble
—Nicholas (Dorothea) carp Westover Field h 60 Putnam cir
Demetrius Norry L (Loretta M) splicer USRCo h 57 Barrison
Demetropoulos Andrew emp 48 Ferry r 109 Roosevelt av
—Charles (Panagiota) shoe shiner 125½ State h 57 Bloomfield
—Constance clk 48 Ferry r 109 Roosevelt av
—Earnest (Angeline) h 109 Roosevelt av
—Elizabeth clk 140 Chestnut r 251 Nottingham
—George emp 1414 Main r 109 Roosevelt av
—Peter (Irene) civil eng 479 Main IO h 103 Ontario
—Sophie bkkpr 48 Ferry r 109 Roosevelt av
Demetros James G (Sarah C) mgr 2831 Main h 11 Grove
—Margaret C r 11 Grove
—Sarah C Mrs rest 2831 Main r 11 Grove
DeMeyer Edgar S (Winifred M) pres Consolidated Engineers Inc and pres Walt Mfg Co 56 Main h at Longmeadow

DeMichele Rocco (Frances G) emp MDFCo h 48 Loring
Demichele Frank (Pasqualina) mech BMTCo h 18 Arlington ct
DeMilia Vera S Mrs h 58 Swanton ct
Demillia Arthur (Allene L) foreman AmBCorp h 53 Sheldon
Deming Cora E wid Arthur C r 471 Chestnut
—Florence Mrs r 19 Grenada ter
Deminiak Josephine mach opr USA r 120 Federal
Demond Anne E Mrs bkkpr 246 Chestnut r 96 Switzer av
—Arthur E deputy income tax assessor 5th fl 196 Worthington h at WSpfd
—F Elmer (Anne E) h 96 Switzer av
—Jessie A r 471 Chestnut
—Marion J clk Weshington DC r 96 Switzer av
DeMonte Frank mach opr CFalls r 319 Armory
DeMontigny Charles A in US Navy r 51 Franklin
—Ladislas J (Blanche) h 51 Franklin
—Margaret married Amos Mercier rem tto Holyoke
—Rene prod clk Westinghouse r 51 Franklin
deMontigny Leo (Irene K) (deMontigny Sales Co) 832 State h at Longmeadow
—Sales Co (Leo deMontigny) bicycles 832 State
Demopoulos Peter (Catherine) conf 320 Worthington h 251 Nottingham
Demore Frances wid Louis assembler SETCo r (7) 92 High
Demos George (Anna) in US Army r 80 Linden
—George D (Froso P) cook 140 Chestnut h 486 do
—James A (Lillian A) commissary 1696 Main h (4) 266 Pearl
—Joseph in US Navy r 96 Kensington av
—Louis M (Joan E) in US Army h 86 Windemere
—Mary G clk 1528 Main r 486 Chestnut
—Michael (Ida) finisher 31 Hillman h 96 Kensington av
Dempsey Agnes T r 20 Homer
—B Francis h 20 Homer
—Bernard r 2000 Main
—Bernard V rem to Hartford Conn
—Earle F (Ruth H) h 77 Arden
—George mach opr USA r 20 Walnut
—H Blaine pres Dempsey Industrial Furnace Corp Mill River la r 1757 Main
—Industrial Furnace Corp H Blaine Dempsey pres Mill River la
—James J (Bridget A) shipping clk 1502 Main h 45 Bancroft
—James R (Carrie E) insp USA h (1) 46 Douglas
—Julia J r 685 Sumner av
—Katherine r 20 Homer
—Margaret Mrs emp 1400 State r do
—Mary wid John r 48 Windsor
—Patrick F acct and tax consultant (1025) 1387 Main h at WSpfd
—Robert stock clk 1502 Main r 77 Arden
—Thomas r (13) 2147 Main
—& Davis (Francis R Davis) trucking 500 Central
Demski Walter J with United Fruit & Produce Co 137 Lyman h at Chicopee
DeMur Marie L wid William J r 57 Hollywood
DeMuri Florence A married Charles J Mahoney
—Marie L wid William J h 57 Hollywood
DeMusis Anthony B (Marlene A) mach AmBCorp r 90 Willow
Denan Charles F (Shirley) rem to Boston
DeNardo Gaetano (Antonette M) mach opr VNCo h 9 Farnsworth
DeNault Pierre C stock chaser USA h 144 Franklin
Denault Alfred J rem to West Spfd
—Archie J (Maria) slsman 355 Chestnut h at Williamansett
—Florestine M wid Edward C h 187 Daviston
—Jeanne F wid Ovila J h 49 Oak IO
—Joseph A freight yardwkr NYNH&H h 289 Dickinson
—Joseph A Jr in US Army r 289 Dickinson
—Leonard M emp USA h 159 Union
—Violet M emp BSTWks r 289 Dickinson
Denby Isabel slswoman 1477 Main h at CFalls
Dendris Nicholas D chef AmBCorp h 159 Fort Pleasant av
Deneen—see Dineen
Deneke George E (Jean F) service mgr AmBCorp h 27 Jefferson av
Denenza Joseph presser Chicopee r 29 Mattoon
—Nicholas r 29 Mattoon
Denery John M (Margaret A) mach opr h 303 Abbott
—Margaret D forewoman USA r 303 Abbott
Denesha Charles N (Marietta M) millwright AmBCorp h 35 Decker pl
—Edward L (Dorothy M) millwright AmBCorp h 36 Decker pl
—Frederick W (Laura R) heat treater USA h 381 Walnut
—Gertrude Z winder AmBCorp r 885 Chestnut
—Lillian B steno Washington DC r 885 Chestnut
—Shirley M student r 35 Decker pl
Denette Alexander (Marie M) asst foreman USA h at CFalls
—Vivian A typist 55 Elm h at CFalls

ALBERT C. WHITE, JR., INC.
293 BRIDGE STREET TELEPHONE 2-5109
COMPLETE
INSURANCE SERVICE

REAL ESTATE
MANAGEMENT
SALES and APPRAISALS
MACMILLAN & SON
REALTORS
154 BROADWAY TEL. 6-8338
ALL FORMS OF
INSURANCE
MORTGAGE LOANS

Denford William r 75 Dwight
Denham C Ruth waitress Wesson Memorial Hospital r do
—Gertrude M wid W Austin insp AmBCo h 47 Hollywood
Denihan Arthur J emp 1330 Main h 70 Patton
—Flora M r 70 Patton
—Rose V r 70 Patton
Dening Carolyn B Mrs bkkpr Spfd Safe Deposit & Trust Co r 58 Pease
—Kenneth A (Carolyn B) in US Army r 58 Pease
Denis Albert P (Irene B) garage foreman 62 Howard h 46 Alvin
—Robert B in US Army r 46 Alvin
—Roland N (Cecile E) foreman G&BMfgCo h (2) 38 Roseland
Denison Frank B (Frances E) clk B&A h 88 W Alvord
—John A (Laura P) judge of probate Hall of Records 55 Elm h at Longmeadow
—Lawrence A (Lillian M) shipping clk MCCo h 231 Main IO
—Richard M (Elizabeth B) h 228 Locust
Denkewicz Mary r 74 Temple
Denman James H (Ethel E) agency asst MMLInsCo h 290 Gillette av
Dennett Bertha E wid William A h (8) 66 Pynchon
—Elizabeth E clk 47 Federal r 158 Fountain
—Ilda E wid Richard B priv sec Spfd Union r 158 Fountain
Dennette Margaret M Mrs rem to Florida
Denney Henry H (Rosella D) master mech 48 Hampden h 256 Walnut
—Ruth rem to NY
Denning Charles E (Ozina E) facilities assigner TelCo h 122 Marlborough
—William r 390 St James av
—William J Jr (Helen) claim mgr 146 Chestnut h 65 Middlesex
Denninger August W (Florence J) in US Army r 77 Olmsted dr
Dennis Alfred N (Eva M L) janitor MCCo h 252 Berkshire av
—Alice M r 117 Franklin
—Alphonse (Lucia) carp h 51 Kings la
—Arthur G (Bessie V) mach CVMfgCo h 52 Berkshire IO
—Charles R in US Marines r (15) 16 Patton
—Claude E (Mattie M) mech 630 Main h at WSpfd
—Daniel emp USRCo r 1036 Main
—Elmer J (Victoria B) carp h 272 Centre IO
—Esther wid George mach opr Chicopee r 68 Margaret
—Eugenia H r 117 Franklin
—Frederick A r 117 Franklin
—Frederick J (Sarah A) driver WMassElecCo h 71 Wilbraham av
—George A (Louisianna) mach WSpfd h (3) 220 Pearl
—Harry W in US Army r 117 Franklin
—Hazel R Mrs hairdresser (405) 1490 Main r 82 Clifton av
—Henry in US Army r 252 Berkshire av
—Herman E (Mary J) r 237 Main IO
—Herman J (Hazel A) maintenance man MCCo h 237 Main IO
—Joseph M in US Army r (3) 220 Pearl
—Lawrence E (Jean S) fireman SFD h 15 Wing IO
—Lawrence E Jr in US Marines r 15 Wing IO
—Leo R (Beatrice B) grinder h 56 Quebec IO
—Lillian r (3) 220 Pearl
—Lucia Mrs emp Westinghouse r 51 Kings la
—Raymond P r 67 St James av
—Robert D (Veronica L) molder CVMfgCo h 244 Centre IO
—Sadie E wid Charles V clk 2130 Main h (15) 16 Patton
—Shirley M r 237 Main IO
—Stewart K (Hazel) in US Navy h 82 Clifton av
—Thomas T (Alice) chef Holyoke h 117 Franklin
—see Dinis
Dennison Beatrice W Mrs asst office mgr 630 Main h at Feeding Hills
—Frederick E (Eudora M) emp 430 St James av h 580 Plainfield
—Harold L (Evelyn) grinder 4 Birnie av h 30 Wareham
Denniston Sadie L wid John E h 21 Blake Hill
Denno Albert F (Marjorie M) foreman B&A h 1205 Carew
—Clara Mrs r 50 Prospect
—Edward A (Gladys M) polisher VNCo h 3 Glenham
—Joseph C (Irene) foreman 2018 Main h 119 Miller
—William E parking atdt r 127 Carew
Denny Edward mach opr PM&GCo r 119 10th
—Edward A mach opr G&BMfgCo r 17 Greenwood
—Fatima C wid Abdu h 17 Greenwood
—Helen A ticket clk 57 Liberty h at Northampton
—Marion E emp AAF Depot r (22) 328 Union
—Sophie V benchwkr VNCo r 119 10th
—Victoria wid Michael h 119 10th
—William A (Jennie M) mach opr MDFCo h 96 Bond

Deno Harold R (Loretta M) mech CVMfgCo h (332) 2142 Main
—Mary wid Archie h 1217 Parker
DeNocci Josephine wid William h (405) 1303 Main
Denonville Alpherie died Jan 5 1944 age 71
Denoon Gertrude L wid George r 15 Temple
Densen Henrietta Mrs emp USA r 179A William
Densmore Frank B (Edith P) clk Custom House (34) 436 Dwight h 175 Maple
—Halbert L (Wilma I) guard PM&GCo h 97 Wellington
—Rollin F (Mary A) embalmer emp 684 State h at Longmeadow
—see Dinsmore
Denson Fannie O wid Samuel laundrywkr 569 Columbus av h 40 Vine
—Luther (Loletas) emp USA h 19 Lebanon
Dent Lloyd E insp USA r (1) 543 State
—William P (Margaret M) coml trav h 63 Clarendon

**DENTISTS AND SURGEONS SUPPLY CO**
Howard S Stedman pres-treas Mrs Marion M Stedman v pres E J Nye clk dental surgical and hospital supplies (203) 340 Bridge—See p 98

Dentler Mary Ann rem to NY
Denton Celia E clk TelCo r 53 Howard
—George A (Virginia W) emp MBCo h 36 Oswego
—George M (Cecelia C) clk PO h 96 Bay
—Harry F (Veronica F) laboratory asst 74 Meltzer h 96 Bay
—Hazel E clk Federal Land Bank of Spfd r 685 Bay
—Kenneth M (Hazel E) in US Army r 685 Bay
—Linder D (Marie C) in US Army h 44 Churchill
—Richard E chauf r 78 Liberty
—Richard E (Ruth M) drop forger 55 Stockbridge h 628 Union
Dentzer Floyd B (Winifred M) safety director StRy h 81 Park rd
DeNucci Dorothy clk AmBCorp r 51 Shawmut
—Edmund R bookbinder WSpfd r 93½ Bond
—Elvira M Mrs bkkpr 503 Sumner av r 213 Oakland
—John (Marie) chauf 28 Columbia ter h 93½ Bond
—Joseph W (Rita A) peddler h 1073 Columbus av
—Lena L clk TelCo r 28 Grenada ter
—Nicholas S draftsman AmBCorp r 28 Grenada ter
—Nicola A (Concetta) mach opr CFalls h 28 Grenada ter
—Pauline Mrs slswoman 1585 Main h 51 Shawmut
—William J (Elvira M) h 213 Oakland
Denver Charles O (Dorothy E) h 40 Wachusett
—Dorothy M forewoman USA r 40 Wachusett
—Edna K r 46 Lakeside
—Eunice married Walter W Ellett
—Mildred E tchr WSpfd h 29 Leete
—Paul H (Georgia C) shipping clk WSpfd h 46 Lakeside
—Ruth E clk USA r 40 Wachusett
Denvir Christina bkkpr 101 Taylor r 27 Tracy
—Francis D (Christine F) distributor S News Co h 27 Tracy
D'Epagnier Eva M wid Edmund L r 39 Ellsworth av
—Virginia M emp DMCo r 39 Ellsworth av
—William S in US Navy r 39 Ellsworth av
DePalma Daniel W (Amanda A) chauf city h (2) 310 Dwight st ext
—Joseph D (Marie I) waiter Highland Hotel h 76 Hall
—Vincent E (Mary W) furn rms 37-39 Holyoke h do
DePalo Joseph F (Elissa F) in US Navy h 40 Morris
—Michael (Anna A) in US Army h 1073 Columbus av
—Michael (Elsbeth) chipper G&BMfgCo h 233 Quincy
—Thomas P in US Navy r 38 Manhattan
—Vito fireman 29 Sheffield h 38 Manhattan
Depaola Yolanda V typist USA h at Northampton
Deparo Beatrice M Mrs h 874 Dwight
DePasquale Carmine (Louise) cabinetmkr 31 Hillman h 30 Norman
DePatie Henry A emp Westinghouse r 56 High
Depatis Alimia wid Louis r 3396 Main
—Edward J (Muriel F) mach adjuster USA h 32 Lincoln
DePenevaler Alfred (Catherine J) in US Army r 688 Union
DePhillips George (Clara J) in US Navy r 72 Broad
DePilato Domenico (Mary) slsman h 20 Norman
—Elizabeth T assembler Westinghouse r 20 Norman
—Lola I assembler Westinghouse r 20 Norman
DePoli John in US Navy r 100 Jenness
Depot Lunch (George V Arvanitis) 459 Dwight
DePrato Aldo (Yole A) magnetowkr AmBCorp h 100 Wilmont
—Yole A Mrs clk (303) 145 State r 100 Wilmont
Depray Arthur F (Irene M) policeman h 48 Los Angeles
—Laura P wid Arthur O r 16 Milford
DePretto Eugene (Mary F) baker emp 140 Chestnut h 500 Newbury
—Lillian clk Westinghouse 500 Newbury

DePRETTO
—Walter in US Navy r 500 Newbury
DePugh Vera I Mrs married Merwin C Leslie
Deragon Ethel M wid Alfred J h 169 Savoy av
—Gene in US Navy r 30 Forest Park av
—Henry J (Mina) emp 1490 Main h 30 Forest Park av
—William A (Marion G) in US Army h 56 James
—William J (Gladys L) printer USEnvCo h 238 Walnut
—Yvette clk G&BMfgCo r 30 Forest Park av
—see Dragon
DeRaleau Charles Z (Aline I) mach adjuster USA h 75 Central
—Paul P in US Marines r 75 Central
—Richard G mail porter 57 Liberty h at WSpfd
—Roger L in US Coast Guard r 75 Central
Deraleau Henry J (Rhea) baggage porter 57 Liberty h at WSpfd
—Ora C Mrs mgr 273 State r at WSpfd
—Raymond H (Dulcie A) lathe opr CVMfgCo h 32 Lowell
Derber Eva D married Irving Dolgin rem to Little Rock Ark
—Harry (Sophie) h 164 Commonwealth av
—Rose married Malcolm C Webber rem to Oklahoma
Derby Elmer R (Mary T) emp MCCo h 31 Mandalay rd
—Frank T (Edith L) service mgr 21 and 32 Winter h at WSpfd
—James C rem to NY
—Joseph P (Alberta M) physician (216) 20 Maple h 36 Atwater ter
—Mary E Mrs drill press opr 4 Birnie av h at WSpfd
—Mildred F Mrs tchr 972 Carew h (1) 9 Armory
—Winfred P r 61 Yale
D'Ercole August (Susan) in US Army r 78 Fenwick
—Augustino D in US Army r 133 Orange
—Camillo (Marie) baker emp 1478 Main h 133 Orange
—Helen M asst clk USA r 133 Orange
—Louise M nurse US Army r 133 Orange
—Susan Mrs x-ray technician S Isolation Hospital r 78 Fenwick
Derderian Aharon (Vartonouch) barber h 4 Quebec IO
—Arsan (Beryzar) molder CVMfgCo h 30 Beauregard IO
—Charles M (Charlotte) polisher VNCo h 584½ Liberty
—Harry (Rose) auto mech WSpfd r 179 Oak IO
—Helen wid Zadig S h 179 Oak IO
—Kapril (Mary) grinder CVMfgCo h 62 Quebec IO
—Moorad (Mary) emp CVMfgCo h 60 Montgomery IO
Deren Jean M priv sec 369 Plainfield h at Holyoke
Derendal Helen steno USA h at Chicopee
Derenzo Mary riveter CFalls r 51 Grant
DeResh Amanda M Mrs emp MBCo h 84 Essex
—Joseph sta fireman 2142 Main h (325) do
Deresienski Albert (Sophia H) tester Westinghouse h 181 Edendale
DerGiragossian Archie (Christine) photographer USA h at Northampton
Derick Arnold R (Marjorie M) slsman (423) 1200 Main h 138 Gillette av
—Barbara E steno VNCo r 630 Sumner av
—Lloyd G (Mabel G) meat cutter h 630 Sumner av
Deriso Louis (Mary) coremkr 262 Liberty h 34 Cameron
Dernago Fred in US Navy r 23 10th
—Paul (Catherine) carp h 23 10th
—Theodore P (Sophie B) aviationwkr AmBCorp h 59 Church
Derne Gladys M comptometer opr 355 Chestnut r 45 E Alvord
DeRoche Alfred J (Lillian R) emp 14 Summit h 131 Cass
—Evelyn r 1945 Main
—Winnie Mrs emp USA r 1945 Main
—see Desoches
Deroche Aldor A (Flora G) gaugemkr USA h 118 Hampden IO
—Wilfred fruit dealer 56 Portland r 44 do
Derocher Eileen S priv sec 3171 Main r 47 Hebron
—Stephen F (Beatrice M) special policeman 192 Worthington h 47 Hebron
DeRose Clifford (Marie) painter 32 Byers r do
—Francis L (Ruth E) elec VNCo h (6) 24 High
—George A (Nellie A) h 687 Sumner av
—George E stockman Westinghouse r 687 Sumner av
—Marie Mrs clk 1414 Main r 32 Byers
—Rita M Mrs insp Chicopee r (2) 28 Morris
Derose Columbia S Mrs nurse Wesson Memorial Hospital h 67 Fresno
—Louis C dentist (405-406) 175 State h 65 Ingersoll Grove
—Michael J (Angela V) storekpr USA h 490 Hancock
DeRoshes John B emp CVMfgCo h 156 Main IO
Derosia Alfred L (Sophronia A) h 46 Paramount
DeRosier Delores insp USA r 177 High

BUILDING MATERIALS
WOODWORK
838-852 State Street
HAMPDEN-ELY CO.
PAINT & HARDWARE
CURTIS WOODWORK
Telephone 7-3501

WHITNEY INSURANCE ASSOCIATES WILLIAM A. HURLEY - DANIEL M. WALSH, Jr.
ALL FORMS OF INSURANCE 18 Vernon St. Phone 4-8241

**DeROSIER**
—Gertrude in WAC r 177 High
—John h 25 Winthrop
—Lydia M emp MBCo r 25 Winthrop
—Marie housewkr r 25 Winthrop
—Naomi Mrs insp USA h 177 High
—Philip G in US Army r 177 High
—Rose A mach opr 296 Main 25 Winthrop
Derosier Joseph O (Eleanor R) in US Army h 51 Winthrop
Derouin Edmond A (Main Street Market) 826 Main h at Longmeadow
—Ernest (Blanche) emp 826 Main h at Longmeadow
—Noe molder CVMfgCo r 71 Healey IO
Deroy Leonard R (Yvette T) foreman AmBCorp Main h at Will
Derrick Edward J (Elizabeth T) supt 12-20 Mattoon h 18 do
—Nellie Mrs mach opr r 1036 Main
Derring Elizabeth maried Antonio Roderick
Derstapanian Krekor (Hannas) emp CVMfgCo h 16 Mazarin IO
DeRusha Elbridge J (Lena M) insp USA h 12 Dymon
—Marion A clk (207) 44 Vernon r 12 Dymon
—Roland S insp USA r 12 Dymon
Dervin Laura C wid John F r 144 Main IO
Dery Antoinette wid Leo R r 202 Oakland
—Arthur r 837 Main
—Gabrielle clk TelCo r 23 Winthrop
—Hector J (Hermina C) field opr WSpfd h 56 Blake
—Omer A warehouseman A&PCo r 76 Manhattan
DeSalvo John (Grace) press opr Westinghouse h 12 Morris
—Maria D mach opr Chicopee r 87 Bliss
—Sebastiano mach opr USA h 87 Bliss
DeSantels Alfred V (Exilda M) h 41 Los Angeles
DeSantes Rose C socialwkr (546) 196 Worthington h at Westfield
Desanti Amelia A Mrs press opr 325 Belmont av r 98 Grover
—Giuseppe A (Amelia A) h 98 Grover
—Raymond in US Army r 98 Grover
DeSantis Gennaro (Anna) emp MBCo h 36 Loring
—Vincent (Rose M) heat treater PM&GCo h 78 York
Desautel Alfred V emp 55 Stockbridge r 111 Union
Desautelle Bertha Mrs emp 93 Orleans r 2375 Main
Desautels Alpha J (Rosamonde A) clk CVMfgCo h 7 Corthell IO
—Arthur E (Marcellina M) mach CVMfgCo h 33 Lorimer IO
—Charles H (Georgianna A) researchwkr USRCo h 126 Magazine
—Ernest r 288 Centre IO
—Jane r 1340 Main
—Leander J (Margaret M) chauf B-DCBCo h 546 Plainfield
—Leo A (Blanche H) repairman USA h 192 Hampden IO
—Paul H (Odena A) trucker 403 Main IO h do
Descault William F (Florence D) supt Hartford Conn h 65 Carew ter
Descheneaux Elphege F (Emily M) mach opr USA h 38 Thomas
—Hazel L clk SGLCo r 35 Bryant
—Kenneth W in US Army r 38 Thomas
—Robert E gang boss VNCo r 38 Thomas
Deschenes Clement A (Hermine P) mach emp 132 Birnie av h 32 Thomas
—Harvey J (Claire B) mach emp 132 Birnie av h 28 Merwin
—Hermine A bkkpr 115 State r 28 Merwin
—Yolande L emp USA r 28 Merwin
Deschner Alvin H (Elizabeth A) mach opr Chicopee h 270 Wilbraham rd
Descoteaux Celina slswoman 1496 Main r 85 Spring
—Charles R (Eugenie M) h (26) 8 Waverly
—Claire slswoman 1414 Main h at WSpfd
—Doris A clk (403) 44 Vernon r 35 Oswego
—Olga M cashier MCCo r (6) 260 Pearl
—Onesime h (33) 10 Waverly
—Pauline M wid Felix H h 35 Oswego
DesDelores Felix (Maumora Market) 924 Main r inq do
Deselli William chauf 145 Armory r 2882 Main
DeSellier Arthur J in US Navy r 116 Armory
—Homer H (Helen T) mech S Coal Co and emp AmBCorp h 116 Armory
—Zanide M wid Joseph A r 116 Armory
Desellier Arthur J (Martha E) insp MDFCo h 276 Walnut
—Robert H (Virginia) mach opr AmBCorp h 188 Walnut
DeSeptis Frank emp CVMfgCo r 25 Dale
Desforges Amedee (Delia) mach opr VNCo h 360 Plainfield
—Douglas L (Ann M) in US Army r 19 Acme pl
—Girard A student r 360 Plainfield
—Irene F mach opr Chicopee r 360 Plainfield
—Leonard A grinder VNCo r 360 Plainfield
—Rachel M clk 20 Amaron r 360 Plainfield
Desfosses Alexander I (Eugenie M) blksmith emp 40 Main h 68 Union

DeShais William (Blanche) molder 154 Liberty h 25 Los Angeles
Deshais Alfred E (Anna M) ice and oil 72 Abbe av h do
—Armand P (Claire) in US Army h (13) 3239 Main
—Arthur J in US Navy r 50 Los Angeles
—J Leo in US Army r (1) 17 Noble
—Joseph B (Carmel M) in US Navy h 45 Farnsworth
—Joseph E (Mary L) janitor 7 Noble h (1) 17 do
—Sarah wid Rudolph r 50 Los Angeles
Desideri Peter A (Anna M) fireman SFD h 217 Orange
Desilets Alexander (Ruth) emp Westinghouse h 129 Margerie
—Cyrille J maintenance man G&BMfgCo r (8) 75 Avon pl
—Edward insp AmBCorp r 2942 Main
—Florence E in WAVES r 395 Parker
—Gerard M (Irene M) barber 428 Springfield h 905 Chestnut
—Norman A emp (802) 29 Worthington r 129 Margerie
—Philip H (Grace K) cabinetmkr Westinghouse h 69 Buckingham
—Rachel wid Adolphe r (8) 76 Avon pl
—William carp Washington DC h 2942 Main
DeSimone A James (Annette T) barber 876 Sumner av h 43 Clifton av
—Frank P (Maria N) barber 2 Florence h 21 Cedar
—Norma R clk 42 Hampden r 21 Cedar
—Rita clk Registry of Probate r 43 Clifton av
Desimone Angelina W restwkr r 54 Broad
—Anthony D in US Army r 54 Broad
—Guerino (Mary) bricklayer h 106 Washburn
—Ralph (M in US Army r 54 Broad
—Stephen R Jr (Lottie F) mach opr h 9 York
—Steven (Jennie M) chauf's helper 331 Liberty h 54 Broad
Desjardin Ida mach opr USA r 30 Mattoon
Desjardins A Norman grinder IMCo r 18 Noble
—Albert A (Helen M) roofer Alexander Grant & Son Inc h (8) 64A Osgood
—Blanche V Mrs r 2429 Main
—Charles emp AmBCorp r 63 Dover
—Diana emp IMCo r 266 Centre IO
—Ernest F in US Army r 752 Belmont av
—Helen divider 355 Chestnut r 43 John
—Henry (Mamie) weaver 134 Front IO h 266 Centre IO
—Ida wid Arthur S h 18 Noble
—Rose A wid Medric M h 752 Belmont av
—Rudolph F (Anne I) barber 2134 Main h (368) 2142 do
—Theodore H in US Army r 266 Centre IO
—Yvonne L clk TelCo r 752 Belmont av
Desjarlais Arthur E porter 1414 Main r 364 Chestnut
—Ella K Mrs (Ella's Beauty Salon) 2813 Main h at Agawam
—Leonie M wid Emile h 364 Chestnut
—Lorraine F clk PruInsCo r 73 Bradford
—Samuel (Mabel I) mach USA h 73 Bradford
—Samuel H in US Navy r 73 Bradford
Deslaurie Wilbrod r 36 Willow
DesLaurier Henry (Nellie M) mach opr 55 Stockbridge h 50 Cameron
Deslaurier Leah wid Alphonzo h 81 Saratoga
—Marie boxmkr Chicopee r 81 Saratoga
—William fitter CVMfgCo r 900 Belmont av
DesLauriers Everest (Anna) carp h 57 Los Angeles
—Rudolph E (Marie H) asst foreman S Republican h 40 Beauchamp
Deslauriers Andrew J weaver 134 Front IO r 276 Centre IO
—May M Mrs h 17 Waverly
—Peter J wrecker 48 Dwight r 1094 Main
—Wilfred A ((Anna B) barber emp 180 Chestnut h 93 Park
deSloovere Ella Mrs r 33 Mattoon
Desmarais Benjamin C (Yvonne C) guard IMCo h 29 Olmsted dr
—E Elizabeth laboratory technician USA r 79 Commonwealth av
—Edward J branch mgr S Nat Bank r 748 White
—Eleanor M paster 53 Wilbraham rd r (1) 367 Belmont av
—Ella M wid Albert G r 44 Phoenix
—Eva Mrs mach opr USA h 51 Oswego
—Francis A in US Navy h 44 Phoenix
—Grace L Mrs insp USA r (1) 84 Byers
—Henry V (Delirisse E) carp city h (1) 367 Belmont av
—J Henry (Albertine V) grinder PM&GCo h 28 Reed
—Joseph E in US Navy r 63 Lawndale
—Leonard L (Rhea I) assembler h 242 Dickinson
—Lorenzo N (Ethel E) carp StRy h 79 Commonwealth av
—Mary A Mrs emp USA h 46 Essex
—Mary L married John M Sullivan rem to Florida
—Mederise wid John rem to Greenfield
—Ode J (Cecile M) coremkr 9 Roseland h 32 Greenwich

**DESMARAIS**
—Oscar J (Ada L) mgr E Longmeadow h 16 Fenimore blvd
—Peter N (Mabel A) molder CVMfgCo h 196 Jasper
—Philip J (Grace L) flight instructor Spfd Airport h (1) 84 Byers
—Real R Bertha E) chauf 330 Taylor h 407 Bay
—Romeo W (Maria) foundrywkr CVMfgCo h 367 Water IO
—Vivien A clk TelCo r 44 Phoenix
Desmaris Aime M (Valida) foundrywkr WSpfd h 232 High
Desmond Dan (Juliette A) ins (5th fl) 44 Vernon h at Longmeadow
—Elizabeth M Mrs clk 15 Mill r (20) 62 Oswego
—Elizabeth M wid Jeremiah J r 29 Mystic
—Jeremiah F in US Navy r 29 Mystic
—June rem to Boston
—Raymond J (Elizabeth M) policeman SPD r (20) 62 Oswego
—Sarah T wid Dennis J h (20) 62 Oswego
—Stanley T (Ethel W) toolmkr USA h 117 Quincy
Desnoyers Emery G (Kathryn T) supv MCCo Monsanto av IO h at WSpfd
—George J (Edna S) supv MCCo h 46 Corona
—Leo W (Della E) mach opr CVMfgCo h 140 Glenwood blvd
—Leo W Jr in US Army r 140 Glenwood blvd
—Louis G (Anna B) railway mail clk h 38 Michigan IO
—Olive M wid Louis r 19 Northampton av
—Rene J in US Army r 140 Glenwood blvd
—Roland L (Louise M) in US Army r 898 Chestnut
Deso Clarence E in US Navy r 18 Batavia
—Clarence E (Emily) plater T J Murray h 18 Batavia
—Margaret F wid Frank E h 5 Jenks
Desoe Grace clk 254 Bridge r 83 Woodlawn
—Harlan T (Grace J) h 83 Woodlawn
Desotell Arthur r 67 Tiffany
—Frederick C (Exilda M) in US Army r 41 Los Angeles
—Henry E (Beatrice D) foreman 196 Chestnut h 67 Tiffany
—James E (Madeline E) in US Navy h 53 Milford
—Leo A (Myrtle I) in US Marines h 38 Appleton
—Leo A Jr in US Marines r 38 Appleton
—Marie emp 56 Main r 44 Marble
—Wilbur H (Rose M) chauf 110 Taylor h 44 Marble
Desotelle Napoleon P maintenance man 355 Chestnut h at Chicopee
—Oliver J (Gilbertha E) chauf 385 Liberty h 122 Washburn
DeSouza Joseph M (Gladys A) emp USA h 33 Worthy
Despathy Gloria student r 79 Spring
Despotopoulos Nicholas G (Helen M) mach opr h 401 Chestnut
Despres John E (Clara) checker WSpfd h 52 Waverly
Desrocher Fred G (Anna B) welder WSpfd h 11 Newman

**DES ROCHERS LEO A**
sand and gravel 603 Grattan Ald—See p 29 Chicopee Directory

Desrochers Ernest (Rita M) gagemkr 630 Main h 1034 Berkshire av IO
—Gabriel A (Yolande G) mach opr 412 Albany h 66 Worcester av
—Lucien M (Marie M) retail slsman 355 Chestnut h at Holyoke
—Paul R (Ida M) h 258 Orange
DesRoches Edward (Stella) asst mgr 2d fl 182 State h at Chicopee
Desrosier Adelard C (Bernadette) tester CVMfgCo h 42 Redlands
—Anita in Canadian Army r 42 Redlands
—Leo (Lydia) driver VNCo h 76 York
—Lionel L (W Florence) in US Army r 19 Harlan
DesRosiers Adolphe P (Lorette R) emp (409) 1423 Main h 47 Indian Leap IO
—Arthur J (Viola M) emp CVMfgCo h 275 Main IO
—Mae R wid Rene J (Mae Rita Beauty Salon) 154 Cambridge h 73 do
—Norman R in US Army r 73 Cambridge
—Paul E (Donalda M) telegraph opr B&A h 361 Chestnut
—Rhea A r 47 Murray Hill av
Desrosiers Albert J (Ruth O) supv E Hartford Conn h 16 Ashbrook av
—Anphonse C (Delcie D) h 37 Saratoga
—Benoit in US Army r 385 Carew
—Charles (Malvina) foundrywkr CVMfgCo h 28 Pasco rd IO
—Charles Jr in US Marines r 28 Pasco rd IO
—Charles B (Nona L) chauf 102 Albany av h (1) 940 Worthington
—Cleophe real est 385 Carew h do
—Clifford (Helen V) waiter Highland Hotel h 120 Sylvan
—Corinne T mach opr r 385 Carew
—Doris M Mrs stock clk 1414 Main r 266 Centre IO
—E Henry (Rose M) telegraph opr NYNH&H h 394 Carew

KOPPERS COKE
PITTSTON ANTHRACITE COAL
146 STATE STREET

COKE-OIL PUNDERSON COAL
PHONE 4-5631

FUEL AND RANGE OIL
BITUMINOUS COAL
29 LOGAN STREET

FIELD, EDDY & BULKLEY Insurance Service
1200 MAIN STREET PHONE 4-1112

—Edgar N (Sophie C) draftsman AmBCorp Main h at Chicopee
—Edward A (Katherine M) h 59 Rittenhouse ter
—Edward L foundrywkr CVMfgCo r 28 Pasco rd 10
—Frederick J (Lauretta M) mach CVMfgCo h 313 Worcester 10
—George J shipper A&PCo r (6) 38 Roseland
—Gerard L in US Navy r 233 White
—Henry in US Navy r 385 Carew
—J Emile (M Rachel) mason 59 Lorimer 10 h do
—Joseph F (Delia M) mach G&BMfgCo h 233 White
—Leo J (Doris M) mech 603 Columbus av h 266 Centre 10
—Lionel L (W Florence) in US Army r 19 Harlan
—Marguerite R emp NYNH&H r 394 Carew
—Mary B cook ASCo h 47 Kulig
—Mary C tchr 20 Lydia r 59 Rittenhouse ter
—Maurice J (Grace M) baker foreman 799 Liberty h 30 Nevada av
—Napoleon X (Louise D) mach CVMfgCo h 79 Lyons 10
—Norman J in US Army r 79 Lyons 10
—Paul A (Florence M) clk 1411 Main h 61 Rittenhouse ter
—Paul M in US Army r 385 Carew
—Raymond R (May E) telegraph opr NYNH&H h 32 Algonquin
—Roseanna M wid Joseph A h (6) 38 Roseland
—Sylvia M Mrs cashier 1414 Main h at WSpfd
Desselkauf Henry auto mech 144 Bridge r 73 Spring
Destasio Rose wid John r 14 Walnut ct
DeStefano Vincent R (Lillian M) emp MCCo h 250 East
Detata Gorman J (June P) asst mgr 1670 Main h 45 Holyoke
Detka John in US Navy r 72 Congress
—Joseph mach opr Westinghouse r 72 Congress
—Victoria Mrs h 72 Congress
—Walter in US Army r 72 Congress
Detwiller Margaret M wid Alexander r 107 Cedar
Deuel Alfred J (Eva G) rem to Longmeadow
—Alfred M Jr rem to Longmeadow
—Blanche W r 41 Garfield
—Frederick C h 41 Garfield
—Frederick C Mrs (Lizzie E) died June 26 1943 age 74
Deutsch Charles A (Anna P) h 119 Melville
—Charles H r 119 Melville
—William C (Hilda) mach CVMfgCo r 119 Melville
Deuyour Frank C (Alice C) h 53 Hastings
—Robert W (Althea L) barber 234 Orange h 95 Pine Grove
—William G r 53 Hastings
DeVall Bertha T Mrs selector A&PCo r 2473 Main
—Edythe E clk (412) 1200 Main r 67 Kensington av
—Frederick (Bertha T) in US Army r 2473 Main
—Howard A (Mary N) mach opr Spfd Bronze & Aluminum Co h 67 Kensington av
—Ida A wid Elmer S emp 95 State h 118 Main 10
Devall Hazel waitress r 306 St James av
Devaney John (Mary A) mason USA h 39 Tacoma
—Patrick elev opr USA r (11) 84 Spring
DeVarney Beatrice H Mrs bkkpr 238 Dwight h 48 Wilmont
Devarney George E in US Navy r (3) 2947 Main
Devenau Armand A (Catherine C) grinder E Longmeadow r 161 Wilbraham av
Deveneau Arsene E (Regina M) foreman AmBCorp h 42 Birnie av
—Ashel E (Roseanna) emp 312 Birnie av h 161 Wilbraham av
—Earl G (Michelina E) in US Merchant Marines h 36 Oswego
—Joseph (Doris) emp USRCo r 105 Dickinson
Devens Joseph M (Toba B) adv man Hartford Conn h 79 Leyfred ter
—Thomas P (Margaret M) h 128 White
—Thomas P Jr (Irene M) gear cutter WSpfd h 144 White
Dever Frank (Evelyn S) insp E Hartford Conn h 72 Windemere
—Frank Jr in US Army r 72 Windemere
—Robert P in US Army r 72 Windemere
DeVerry Yvonne M Mrs h rear 34 Lombard
Devers John T (Gladys P) mach IMCo h 272 Cooley
DeVese Ruby F checker USA h 66 Holyoke
Devin Alfred G (Marjorie R) in US Army h 16 Powell av
DeVincenzi Albert J (Emma V) mach opr VNCo h 67 Marlborough
—Emma V Mrs binderywkr 53 Hillman r 67 Marlborough
DeVine Eleanor F set up hand USA r 26 John
—Harold W (Alma M) tester 55 Stockbridge h 23 John
—Harry W (Florence E) heating eng h 26 John
—Kenneth G (Ethel G) shipping clk Chicopee h 2972 Main
Devine Andrew r 83 Bliss
—Charles tester Westfield r 193 Marion
—Clara V office sec (309) 293 Bridge h at Westfield
—Donald C in US Army r 195 Winton
—Eleanor wid Maurice h 193 Marion

—Elizabeth A mach opr VNCo r 56 Cleveland
—Eugene in US Army r 56 Cleveland
—Eugene J (Elizabeth M) emp city h 56 Cleveland
—Frank P (Mary B) mach opr USA h (1) 131 Hickory
—Frederick A slsman 87 Albany h 64 Olmsted dr
—George D (Florence E) plastic wkr MCCo h 13 Whiting
—Gertrude G tchr Monson r 193 Marion
—Helen C insp Westinghouse r 55 Catharine
—Helen H wid Frank B r 43 Leyfred ter
—Ida B Mrs clk 1320 Main h 57 Haskin
—James A (Catherine A) fireman PPCo h (8) 13 Jenks
—James J (Mary A) mach opr USA h 143 Belmont av
—John (Helen) cord mkr CVMfgCo h 55 Catharine
—John A in US Army r 32 Glendell ter
—John J elec trucker Westinghouse r 56 Cleveland
—Joseph W in US Navy r 610 Armory
—Katherine J Mrs housewkr h (314) 1297 Main
—Kenneth A (Mildred C) agt US Internal Revenue r 11 Dorchester
—Lucille M nurse Boston r 193 Marion
—Mae C Mrs clk (316) 44 Taylor r 230 College
—Margaret steno 95 State r 55 Catharine
—Margaret h (25) 108 Byers
—Margaret E mach tender 33 Morris r 9 York av
—Margaret E wid John J h 9 York av
—Margaret M clk 1295 State h at Westfield
—Marjorie H insp Westinghouse r 15 Florida
—Mary E mach opr 296 Main r 9 York av
—Mary I r 64 Olmsted dr
—Mary Q Mrs typist 95 State r 15 Florida
—Mary V steno E Longmeadow r 56 Cleveland
—Maurice J emp USA r 321½ Taylor
—Milton M (Mae C) supv E Hartford Conn h 230 College
—Morris R (Mary Q) yard foreman National Bottling Co h 15 Florida
—Patricia mach opr r (2) 23 Holland
—Patrick F (Mary G) insp Chicopee h (2) 23 Holland
—Raymond G slsman 85 Taylor r 193 Marion
—Raymond J (Mary D) coml trav h 21 Burlington
—Robert (Florence) r 1154 Worthington
—Sarah H steno 95 State r 24 Parkwood
—Thomas M (Alice V) pres-treas Richard A Turner Co Inc and treas Kervine Gas & Oil Co Inc 440 Worthington h 32 Glendell ter
—Thomas M Jr (Eleanor B) clk Westinghouse h 57 Rencelau
—Timothy r 33½ Taylor
—Timothy J (Gertrude M) asst cashier 3d fl 44 Vernon h 71 Mansfield
—Viola U steno B&A r 64 Olmsted dr
—William E r 64 Olmsted dr
—William T (Helen R) chauf WSpfd h 26 Quincy
—William T Jr in US Army r 26 Quincy
Deviney Julia E wid John M h 83 Pearl
Devins Arthur V (Pearl E) in US Navy r 38 Carew
—Clarence R (Hattie S) painter h 117 Washburn
—Clifford A laundrywkr 1757 Main r 177 Carew
—Francis (Lucille M) in US Navy h (8) 2405 Main
—Lucille M Mrs emp PPubCo r (8) 2405 Main
—Pearl E Mrs cashier 1924 Main r 38 Carew
DeVivo Giovanni A caretaker 57 Broad h do
Devivo Dominick in US Navy r (6) 43 Warriner av
—Mary Mrs insp USA h (6) 43 Warriner av
Devlin Christopher J (Mary I) gate man VNCo h 574 Carew
—L Edna milliner emp 1477 Main h at E Longmeadow
—Nettie C wid Edward r 16 Morgan
—Raymond B in US Army r 574 Carew
—William E (Mary E) in US Army r 15 Ripley pl
—William J (Mary E) h 45 Fenimore blvd
Devonshire Financial Service Corp Burton H Cochrane mgr (522) 293 Bridge
DeVylder Justin (Gertrude R) (DeVylder & Co) 798 State h at Longmeadow
—& Co (Justin DeVylder) jewelers 798 State
Dewar Catherine B wid David h 1758 Carew
—Dorothy E student r 130 Prentice
—Hazel M wid Henry D h 130 Prentice
—Jane C wid Alexander slswoman 1414 Main h 7 Winthrop
—Jean C emp AmBCorp r 7 Winthrop
Dewar's Package Store Inc Milton Allen treas-mgr 1008 Main
DeWeese Wineta Mrs comptometer opr WSpfd r 106 Chestnut
Dewey Agnes Mrs r 52 Cornell
—Bessie F Mrs tchr 1170 Carew h at Northampton
—Carlyle S (Dorothy C) in US Navy h 24 Florida
—Clinton L (Helen R) mgr h 85 Elliot
—Clyde handy man 1478 Main r 34½ Harrison av
—Elmer R in US Army r 235 Oak Grove av
—Fred clk 21 Emery r 25 do
—Helen D mach opr USA r 85 Elliot
—Irvin E (Corinne E) mach AmBCorp h 8 Jones
—Lilla P wid Emerson K h 30 Daytona
—Lillian E wid Charles T convalescent home 178 Thompson h do
—Raymond G (Bertella O) gauge checker USA h 235 Oak Grove av
—Robert C (Stella H) in US Army r 179 Clarendon

—Roger P (Winifred D) associate eng USA h 51 Herman
—Sarah C convalescent home 38 Lyndale h do
—William E (Julia) fireman B&M h 456 Wilbraham rd
Dewhorst Doris engineering aide USA r 556 White
—June typist 95 State r 556 White
—Theodore (Doris P) administration officer 95 State h 556 White
DeWleerdt Jonnas (Anna K) emp MDFCo h 2435 Main
Dewing Elva I Mrs emp 1797 Main r do
DeWitt Andrew C (Mary C) foreman 33 Morris h 249 Oak Grove av
—Fern E insp 55 Stockbridge r 191 Oakland
—Holton C (Hannah E) polisher B-DCBCo h 192 Franklin
—Holton M chauf 176 Lyman r 192 Franklin
—Joseph C (Jennie K) mach opr 55 Stockbridge h 191 Oakland
—Leon S (Sarah E) eng emp 55 Stockbridge h 114 Central
Dewitt William F (Wilma M) emp B-DCBCo h (443) 2142 Main
DeWolf Auto Body (Edwin E DeWolf) 289 Mill
—Carl chauf 21 Emery r 25 do
—Clara r 55 Ridgewood pl
—Edwin E (Leona E) (DeWolf Auto Body) 289 Mill h 108 Wilber
—Yvonne J Mrs clk 245 Chestnut r 23 Essex
DeWolfe Montague W (Mary E) asst sec-asst treas Federal Intermediate Credit Bank 310 State h at Longmeadow
Dewsnap Richard student r 23 Irvington
Dewyea Harold W (Edith L) advisor E Longmeadow h 85 Canterbury rd
Dexter Albert J (Grace E) draftsman CFalls h 21 Montclair
—Arthur L (Maude L) foreman 283 Worthington h at WSpfd
—Clarence M (Hazel) h 52 James
—Clinton F in US Army r 115 Albemarle
—Eleanor H wid William C h 84 Virginia

**DEXTER ERNEST J**
**(Marjorie C) general insurance (14) 1242 Main h 84 Forest Park av**

—Frederick F (Christine) r 151 Maple
—Grace C mach opr Westinghouse r 36 Vinton
—Henrietta F wid Eugene A h 180 Long Hill
—Marian E mach opr USA r 52 James
—Mary J wid Arlington T h 36 Vinton
—Merton B (Ethel F) asst supt meter dept 73 State h 115 Albemarle
—Richard H (Gladys H) metallurgist 4 Birnie av h 99 Wayne
—Robert J in US Coast Guard r 52 James
—Sadie r 111 Euclid av
—William C died Sept 21 1943 age 51
Deyette Alfred A (Malvina D) h 34 Parkside
—Malvina D Mrs drsmkr 34 Parkside r do
—Marie H tel opr TelCo r 34 Parkside
Deyo Alfred (Marjorie) emp USA h 100 Newfield rd
—Eli (Nora) shipping clk IMCo h 36 Stebbins
—Harold F (Jacqueline M) drop froger 70 Storms ct r 100 Newfield rd
—Philomene wid Ely r 324 Eastern av
—William J (Goldie B) press opr USA h 324 Eastern av
Dez Pauline cleaner 1477 Main h at WSpfd
DeZalia Francis B (Emma R) toolmkr Westinghouse h 27 Eureka
—Francis W (Dora L) diemkr Westinghouse h 189 St James blvd
Dezalia Charles M (Helen J) h 223 Allen
—Mabel E wid Napoleon J r 74 Davenport
—Manuel J (Beatrice G) mach opr IMCo r 223 Allen
Deziell Pearl A assembler BMTCo r 31 Worcester av
—Woodrow emp 164 Birnie av h 31 Worcester av
Dgetluck Chester in US Navy r 40 Church
—George (Anna) section man B&A h 40 Church
—John rem to Feeding Hills
—Marie M forewoman MBCo r 40 Church
—Nada N mach opr 132 Birnie av r 40 Church
—Norma L mach opr USEnvCo r 40 Church
—Olga labeler MBCo r 40 Church
Diaduk Frederick N emp B&M h 35 Cass
—Stephen N Helen A) in US Coast Guard r 170 Franklin
—Walter chauf 155 Lyman r 35 Cass
Dialessi Frank G (Evelyn I) mach opr Westinghouse h 43 Long View
—John A (Lillian A) welder Westinghouse r 958 Liberty
—Lillian A Mrs clk (430) 293 Bridge r 958 Liberty
—Ralph J in US Army r 43 Long View
—Rose A Mrs stitcher 33 Morris r 43 Long View
Diamant Mearlyne E wid Constantine r 4 Virginia
—Robert F (Agnes M) in US Navy r 767 Worthington
Diamantis James T (Anna) emp USA h 597 Chestnut
Diamond Abraham (Lillian) compositor S Union h 57 Narragansett
—Abraham (Minnie A) in US Army r 102 Belle

• American Oriental
• Wiltons
• Axminsters
• Broadloom
WHITE RUG CO. Mill Agents
1123 State Street - Springfield, Mass.
TELEPHONE 2-8058
• Expert Repairing
• Refinishing
• Storing
• Demothing

SALES
RENTALS
MORTGAGE LOANS
EDW. J. MURPHY CO., INC. - REALTORS
1537 MAIN STREET - - - Telephones 3-3147, 3-3148
MANAGEMENT
APPRAISALS
INSURANCE

—Barber Shop (Constantine P Charalambos) 704 Sumner av
—Bertha clk Chicopee r 46 Allendale
—Earl J in US Navy r 46 Allendale
—John A (Evelyn M) mach G&BMfgCo h 18 Sargon
—Match Co (Springfield branch) E A Allen mgr mfrs 125 Paridon
—Morris (Fannie) shoe repr 762 Dwight h 95 Bancroft
—Nicholas S (Effie L) grinder CFalls r 15 Griffin
—Patrick E (Lindy M) janitor AmBCorp h 46 Allendale
—Sherwood J in US Army r 46 Allendale
—Walter emp H L Handy Co r 2829 Main
DiAngelis Nicholas (Antonetta) emp city h 8 William
Dias Frank M (Matilda S) correspondent Westinghouse h 34 Warrenton
—Genevieve emp 135 Boston rd r 34 Warrenton
—Gloria M grinder E Longmeadow r 34 Warrenton
—Matilda Mrs (Jolly Coffee Nook) 135 Boston rd r 34 Warrenton
—Theophile in US Army r 34 Warrenton
—Urbano M (Helen S) in US Navy h 1833 Roosevelt av
DiAugustino Alphonso F (Julia) elec Westinghouse h 100 Oak
Dibbins Grace B Mrs steno USA r 38 Hall
—Thomas S (Grace B) in US Army r 35 Hall
Dibble Anna G clk Spfd Safe Deposit & Trust Co r 63 Appleton
—Burton E ins slsman (501) 293 Bridge r 50 Broadway
—Carroll P (Elizabeth J) in US Marines r 194 Northampton av
—Charles W (Marian E) night watchman 194 State h 28 Itendale
—Jeannette R clk 38 Walter h 63 Appleton
—Leon N (May F) slsman 238 Dwight h (3) 198 Central
—May F Mrs tel opr 1502 Main r (3) 198 Central
—Richard I (Gladys R) grinder 4 Birnie av h at Wilbraham
—Wallace E (Edith F) archt (301) 25 Harrison av h at E Longmeadow
—Winfred H (Letitia R) foreman B&A h 55 Pine
DiBella Eugene J (Erna H) h 24 Leyfred ter
DiBenedetto Ethel I wid John r 11 Pine
DiBiaso Filippo (Filomena) mach opr USA h 198 Oakland
—Mary clk Westinghouse r 198 Oakland
—Sam A in US Navy r 198 Oakland
DiCarlo Antonio (Mercedes) gardener h 65 Shamrock
—Frederick P rodman (410) 36 Court r 153 King
—Joseph A in US Army r 65 Shamrock
—Raffaele (Theresa M) gardener h 153 King
DiCassio Dena library aide 220 State r 112 Lebanon
—Olympia Mrs emp USA h 112 Lebanon
Dick Palmer M acct emp 195 State h at Longmeadow
—& Johnson Laundry (Dick On) 390A Bridge
Dickens Eva Mrs emp USA r 63 Eastern av
—Norman (Anna) emp USA h 393 Walnut
Dickenson Ernest C mach opr MBCo r 54 Orleans
Dickerman Carl F painter MDFCo r 56 Auburn
—Edith G student r 56 Auburn
—Ellen E wid Sylvanus M h 30 Summit
—H E Mfg Co (Hubert E Dickerman) tool mfrs 321 Albany
—Hubert E (Doris E) (H E Dickerman Mfg Co) 321 Albany h 1565 Plumtree rd
—Marion F emp MBCo r 30 Summit
—Ruth E tchr Agawam r 30 Summit
—Wilmot (Sigrid E) boiler insp NYNH&H h 56 Auburn
—Wilmot W (Lorraine G) in US Army r 51 Woodbine av
Dickersen Antone (Frances E) h 29 7th
—Charles F (Barbara R) emp A&PCo r (5) 26 Jenks
Dickerson Roberta V priv sec 20 Amaron h at WSpfd
Dickey Harold G (Beatrice S) v pres-gen mgr Moore Drop Forging Co 38 Walter h at WSpfd
—Harry W (Beatrice P) mach G&BMfgCo h 154 Putnam cir
—Harry W (Minnie E) mach IMCo h 238 Fountain
—Ira W restwkr Hotel Highland r 90 Canterbury rd
—John W in US Army r 139 Hampden 10
—Mabel O clk 95 State h (1) 81 School
—Marion M wid Maurice W h 116 Princeton
—Olive L married Perry Weston rem to Brooklyn NY
—Robert M (Barbara B) research librarian Monsanto Chemical Co Monsanto av 10 h at N Wilbraham
—William R grinder USA h 24 Kensington av
Dickinson Albert L (Marion E) in US Army r 53 Dickinson
—Alice R Mrs h (36) 2295 Main
—Alicia P r 135 Orleans
—Caroline R wid Edward B died Mar 11 1944 age 79
—Charles H (Anna S) clk 1411 Main h 16 Albemarle
—Charlotte W mach opr USA r 30 Myrtle ter
—Dorothy E packer 67 Boylston r (36) 2295 Main
—Earle H in US Army r 35 Orleans
—Edna L waitress 1163 Main h 33 Myrtle

—F Henry emp USA r 135 Orleans
—George L chauf 1075 Page blvd r 52 Albemarle
—George R in US Navy r 30 Myrtle ter
—Harry C (Adeline M) trainman NYNH&H h 736 Belmont av
—Harry T (Nicolette C) adv NY r 736 Belmont av
—Harry W r 86 Pearl
—Helen W steno MMLInsCo h (2) 47 School
—Henry T r 30 Myrtle ter
—Hettie Mrs housewkr r 1844 Main
—Howard h (525) 2142 Main
—Howard F (Emma G) h 135 Orleans
—Issac L died Mar 20 1944 age 84
—Jesse E (Eva M) supt 15 Mill h 24 Derryfield av
—John emp Highland Hotel r 94 Elliot
—Julia B tchr music 14 Berkeley h do
—Lucretia E casewkr 275 Maple r (8) 282 Central
—Mabel B wid Homer F r 33 Greenleaf
—Martha cook 1400 State r do
—Martha A wid Dwight S emp 120 High h 30 Myrtle ter
—Nicolette C Mrs clk Union Trust Co r 736 Belmont av
—Ora S slswoman ASCo r (11) 17 Salem
—Phyllis nurse emp 14 Northampton av r do
—Public Market (Joseph M Levi) grocers and meat 214-216 Dickinson
—Ralph J in US Army r 91 Wilbraham av
—Raymond H (Beulah) mach opr CFalls h 24 Burlington
—Richard B (Agnes R) treas Wiesel-Dickinson Inc 87 Wilbraham rd h 37 Brighton
—Richard B (Mildred H) insp USA h 37 Wexford
—Rose M Mrs mech USA h 91 Wilbraham av

**DICKINSON-STREETER CO**
**Richard C Streeter pres G Wallace Streeter Jr clk George W Streeter treas funeral directors 305-307 State and 39 High Brattleboro Vt—See back edge**

—Quality Market (Harry Mackler) grocers and meat 607 Dickinson and 14 Shawmut
—Thomas A in US Army r (36) 2295 Main
—Walter E (Helen G) emp SPMInc h (01) 356 Belmont av
Dickinson's F W Blk 186-190 State
Dicks A W Auto Paint Company (Albert W Dicks) rear 644 State
—Albert W (A W Dicks Auto Paint Company) rear 644 State r 64 Bay
Dickson Abbott in US Army r 63 Auburn
—Beatrice A clk 93 Orleans r 34 Tyler
—Cecile I Mrs r 30 Sanderson
—Clement A (Hazel B) air conditioning 34 Tyler h do
—Fred (Annie C) bkkpr Union Trust Co h 505 Plumtree rd
—John (Wilhelmina) emp 132 Birnie av h 142 Johnson
—May A Mrs restwkr h 95 Chestnut
—Mildred E Mrs clk 132 Birnie av r 31 Ralph
—Norman L mach opr Westinghouse r 151½ High
—Robert M (Mildred E) mach emp 132 Birnie av h 31 Ralph
—Rose Mrs r 63 Auburn
—Vera G G emp USA r 45 Ladd
—William J (Janet) h 151½ High
—see Dixon
Dickstein David (Ruth) baker emp 680 Dwight h 635 Chestnut
—Hilda seamstress 219 Dwight r 26 Tracy
—Yale (Hannah) baker emp 72 Ferry h 26 Tracy
DiCosmo Angelina wid Joseph h 42 Washburn
—Carmelo mach opr PM&GCo r 42 Washburn
—Rose clk Westinghouse r 42 Washburn
Dictaphone Corp William F Simmons branch mgr 53 Hillman
DiDomenico Jack P in US Marines r 270 King
—Joseph (Carmella) lab USA h 270 King
DiDonato Gennaro h 1176 Columbus av
—Joseph S h 3321 Main
DiDonta Giustine L emp MCCo r 1853 Main
Diduk Anne priv sec 93 Orleans h at Agawam
—Vera file clk 93 Orleans h at Agawam
Dieckmeyer Robert L (Louisa M) in US Army r 181 Wilbraham av
Diederich Joseph J (Leona M) insp USA h 46 Putnam cir
—Minnie M wid John A clk ASCo h 15 Logan
Diegel Rose E clk 35 State h at Southwick
Diego Sam (Tressie A) Wesson Memorial Hospital h 128 Benton
Diehl John J (Mary G) h 42 Kimberly av
—John J Jr in US Marines r 42 Kimberly av
—Robert W in US Army r 42 Kimberly av
—Rudolph H (Marion T) prod asst USA h 124 Westford av
Dieni Concetta wid Peter h 42 Fremont
Dietel Henry janitor 220 State h (E) 25 High
—Henry Mrs (Katie A) died April 15 1944 age 69
Diether Grace asst mgr 336 Bridge h (7) 11 High
—Louise mgr 336 Bridge r (7) 11 High
Dietrich Albert H (Mildred) (Forest Park Dairy) 64 Clifton av h at E Longmeadow
—Donald P (Mary J) in US Army h 95 Federal

—Ernest G (Doris G) mach Westinghouse h 1340 Boston rd
—George (Elizabeth) foreman 132 Birnie av h at Longmeadow
—Henry A (Doris A) h 73 Castle
—Louis C janitor Mennard Sq Branch Library h 106 Chestnut
—Richard J (Catherine R) policeman h 76 Shattuck
Dietz Elaine D checker 1924 Main r 34 Cliftwood
—Irving in US Navy r 59 Firglade av
—Louis in US Army r 260 Commonwealth av
—Mary r 260 Commonwealth av
—Max M (Ethel M) policeman h 260 Commonwealth av
—Samuel (Esther R) pres Standard Tire Sales Inc 161 Chestnut h 59 Firglade av
—Solomon in US Army r 260 Commonwealth av
—see Deitz
DiFalco Annie D emp 93 Orleans r 41 Lansing pl
—Barbara E mach opr 21 Cypress r 2417 Columbus av
—Ida wid Augustino h 41 Lansing pl
—James G clk (206) 1387 Main h 2417 Columbus av
—James J (Mildred C) slsman 355 Chestnut h 44 Penrose
—Jerome mach VNCo r 41 Lansing pl
—Nicholas A in US Army r 41 Lansing pl
—Nicholas J in US Army r 180 Laureiton
Diffley Peter J (Jessie M) in US Army r 29 Hobson
—Peter J (Veronica) in US Army h (20) 90 Maple
DiFlorio George T insp USA r 88 Marble
—Lawrence E r 88 Marble
—Michele (Josephine) h 88 Marble
—Petronella V married Milton Vanasdell rem to Kentucky
DiFranco Antoinette F mach opr USA r 271 Walnut
—Carmelo (Luigina) h 271 Walnut
—Frances A mach opr USA r 271 Walnut
Difucci Antonio (Victoria) emp AmBCorp h 1234 Dwight
—Catherine M benchhand AmBCorp r 1234 Dwight
Digan Benrard A (Grace H) repair man TelCo h 8 Greenacre sq
Digby Allen porter 140 Chestnut r 160 Sharon
DiGeorge Agostino (Margaret A) lab SGLCo h 44 Margaret
—Victor J (Tina E) emp sls promotion dept S News Co h 97 Belle
DiGerlando Charles (Carmela) barber 915 State h 68 Fargo
Digesaro Lucille r 15 Niagara
—Nicholas (Constance) clk 755 Liberty h 15 Niagara
Diggins Helen C Mrs r 12 King
Diggs William (Minnie) molder's helper CVMfgCo h 63 Auburn
Dight Frederick B (Louie D) treas-mgr WSpfd h 108 Dartmouth
DiGiore Andrew A radiowkr Chicopee r 42 Lombard
—Antonio (Rosa) emp City h 42 Lombard
—Carlo (Rose) route slsman 1011 Columbus av h Locust Hill
Dignan Mary B wid Thomas F h 50 Brookline av
—Thomas F (Alice) elec emp 211 Worthington h 42 Colchester
—W Joseph aircraftwkr r 50 Brookline av
Dikeman Grace L Mrs h 93 Garfield
—Helen G asst librarian MCCo r 93 Garfield
Dilapa Giuseppe (Maria) emp WMassElecCo h 25 Dale
DiLaudo Corradino emp USA h 133 William
Dillan Gerard O in US Army r 24 Milton 10
DiLiberto Manno (Patricia A) clk Westinghouse h 555 Union
DiLiddo Francesco (Giula) clk Westinghouse h 28 Cleveland
DiLizia Aurora wid Raffaele h 20 Woodmont
—Edith F married John J Sullivan
—Eugene O in US Navy r 20 Woodmont
—Evelyn T tel opr TelCo r 20 Woodmont
—Vincent R (Beatrice) draftsman E Hartford Conn r 20 Woodmont
Dilk Joseph F emp City h 63 Martin
—Joseph F Mrs (Agnes) died Dec 8 1943 age 59
—Joseph F Jr in US Army r 63 Martin
Dilks Lewis E (Flora J) in US Army r 96 Glenwood blvd
Dill Allan F (Harriette L) r 371 Central
—Ann H office nurse 125 Wilbraham rd h at Wilbraham
—Elaine F clk 195 State h at Monson
—Frank E r 48 Chase av
—Grace N Mrs purchasing agt Electric Motor Repair Co r 41 Churchill
—Harland K (Mary H) auditor Agawam h 75 Edgemont
—Harold E in US Army r 137 Lebanon
—Herman J (Martha L) mgr sub contract AmBCorp h (D) 158 Maple
—Marilyn E clk Westinghouse r 128 Wellington
—Martha L Mrs Christian Science practitioner (611) 44 Vernon r (D) 158 Maple
—Philip H (Grace) clk MMLInsCo h 41 Churchill
—Ralph E (Helen M) stock clk 29 Sheffield h 3 Ashley
—Raymond I emp 29 Sheffield r 137 Lebanon

MONITE INSURED MOTH PROOF CLEANING PROCESS
PARK CLEANERS AND DYERS, Inc. Office and Works 106 Kensington Ave.
"Dry Cleaning As It Should Be Done" Springfield, Mass. PHONE 6-5476

RADIO STATION WSPR 1270 K.C. *The Friendly Voice of Western New England*
63 CHESTNUT STREET

—Sara M socialwkr (602) 145 State h (8) 145 Maple
—Sarah F wid Eugene F h 137 Lebanon
—Walter E emp IMCo r 137 Lebanon
—Warren E (Phyllis B) toolmkr emp 55 Stockbridge h 48 Chase av
Dillaber Philip A in US Army r 102 Woodlawn
—Ralph E (Grace S) auto mech Longmeadow h 102 Woodlawn
Dillenback Alden I (Bertha M) theatrical mgr h 686 Sumner av
—Bertha M Mrs mgr 727 Sumner av r 686 do
—Emil U (Fuchsia C) physician 588 Sumner av h 600 do
Diller Emma A Mrs h 85 Monroe
—Frederick S (Lizzie N) barrel driller USA r 85 Monroe
—William F (Anna L) asst supt 156 Wason av h at Willimansett
Dilley Amos E (Leila M) baker emp 328 Columbus av h 108 Tiffany
—Kenneth E in US Army r 108 Tiffany
—Wendell W in US Army r 108 Tiffany
Dillingham George O h 21 Orleans
Dillion Edward r 36 Willow
—John r 36 Willow
Dillman John C in US Army r 149 Clarendon
—Oscar D Jr student r 149 Clarendon
—Polly C wid Oscar D h 149 Clarendon
Dillon Alice L Mrs sec Dillon Package Store Inc 754 Main r 76 Spruceland av
—Catherine C comptometer opr Westinghouse r 175 MassAv
—Catherine E wid Michael J h 8 Hebron
—Eileen E slswoman 1470 Main r 76 Spruceland av
—Ellen I Mrs bkkpr 603 Columbus av h at CFalls
—James F (Alice L) treas-mgr Dillon Package Store Inc 754 Main h 76 Spruceland av
—James F Jr in US Army r 76 Spruceland av
—James P in US Army r 175 MassAv
—John F in US Navy r 29 Massasoit
—John H (Eleanor M) bartender 930 Worthington h 89 Wilmont
—John J (Ella K) filer IMCo h 70 Bristol
—John J (Eunice E) insp USA h 19 Montford
—John M (Ellen I) mach MDFCo h 16 Thomas
—Joseph M in US Army r 29 Massasoit
—Margaret F comptometer opr 245 Chestnut r 20 Kendall
—Mary emp 73 Randolph r do
—Mary E wid Michael J h 195 Wilbraham rd
—Mary F married Louis J Ryback
—Mary G nurse Mercy Hospital r 29 Massasoit
—Mary M clk Westinghouse r 70 Bristol
—Mary V Mrs h (10) 789 State
—Michael M r 96 Plainfield
—Package Store Inc Edward J Shea pres Mrs Alice L Dillon sec James F Dillon treas-mgr 754 Main
—Patrick F (Margaret W) mach G&BMfgCo h 20 Kendall
—Patrick J (Winifred A) h 29 Massasoit
—Paul (Mary E) in US Army r 21 Denton cir
—Peter J (Bridget M) mach opr IMCo h 175 MassAv
—Samuel I (Sadie) (Economy Furniture Co) 1879-1883 Main h 17 Calhoun
—The apts 7 Hawley 756 Main and 789 State
—Thomas F (Eileen C) rem to Holyoke
—Thomas J (Melinda A) bar tender The Blue Eagle r 23 Clyde
—Walter J fire capt E Longmeadow h 163 Winton
—William J (Nora) physician (11) 4 Chestnut h (10) 169 Maple
—William S (Mary C) clk Palmer h 54 Cleveland
—William T (Emma) register of Probate 55 Elm h at Holyoke
DiLorenzo Amelia A mach opr USA r 271 Pine
—Antoinette mach opr USA r 271 Pine
—Louis in US Army r 271 Pine
DiLorenzo Amelia A mach opr USA r 271 Pine
DiLullo Theadore J warehouse mgr 1293 Main h at Agawam
DiLuzio Alfonzo (Angelina) mach opr MCCo h 44 Brandon av
—Carlo L (Esther D) celluloid mixer MCCo h 44 Brandon av
—Ines stitcher (32) 395 Dwight r 44 Brandon av
—Umberto (Delina) insp AmBCorp h 34 Ladd
Diman Dorothy rem to Melrose
DiMarsco Joseph P mach opr VNCo h 662 Union
DiMarsico Antonio (Maria E) emp City h 57 Acushnet av
—Vincenzo A (Stella) h (8) 12 Bayonne
DiMartino Pasquale (Theresa) in US Army r 542 Union
DiMauro Anthony prod clk Westinghouse r 195½ Walnut
—Dorothy D mach opr USA r 67 Parkside
—John (Dorothy M) in US Navy r 67 Parkside
—Joseph J toolpress opr Westinghouse r 195½ Walnut
—Sebastian J insp Westinghouse r 195½ Walnut
—Vincenzo N janitor Westinghouse h 195½ Walnut
Dimauro Armando J in US Army r 221 Hancock
—Lorenzo mach opr Westinghouse h 25 Charter av
—S Robert r 221 Hancock
—Sebastiano (Sebastiana) gasoline and oil 182 Hancock and ice and fuel oil 221 do h do
DiMello Rosario emp (400) 1694 Main h 809 Boston rd
Dimerski John Jr (Marie C) in US Army r 1128 State
Dimetres Edward A chauf GBCo r 18 Denton cir
—Lawrence E in US Army r 18 Denton cir
—Samuel P (Melvina E) (Blue Ribbon Garage) 18 Liberty h 18 Denton cir
—Samuel R in US Army r 18 Denton cir
Dimick Chester A (Adrianna L) foreman mason B&A h 47 Brookline av
—Delia wid Edson r 47 Brookline av
Dimmock Charles (Culo) sheet metalwkr 55 Emery h 190 Carew
—Charles A (Sarah) chauf 180 Long Hill h (8) 2353 Main
—Charles A (Zula E) sheet metalwkr Harvey-Whipple h 188 Carew
—Oliver W mach opr 55 Stockbridge r (8) 2353 Main
Dimmok Stanley W (Victoria M) in US Army h 110 Pasadena
Dimock Alan E (Ruth S) cost acct Chicopee h 860 Newbury
—Allyn G (Virginia M) office mgr Universal Carloading & Distributing Co 255 Liberty h at E Longmeadow
—Anne E clk 2d fl 9 Market r 860 Newbury
—Edith A insp Westinghouse r 11 Ozark
—Jean S in WAVES r 860 Newbury
—Joseph J mach eng CFalls h (20) 10 Sumner av
—Stanley K (Edith M) elec USA h 11 Ozark
DiMonaco Augusto (Rachel B) carp VNCo h 15 Pine st ct
—Mario P (Wanda M) assembler VNCo h 19 Belmont pl
—Mary G mach opr IMCo r 15 Pine st ct
—Vincent (Concetta) in US Army r 719 Belmont av
Dimond H Victor major The Salvation Army Citadel Corp No 1 12 Stearns sq h at WSpfd
—Israel (Mollie M) shipping clk 74 Park h 60 Church
Din Chin laundry 3117 Main h do
Dinack Angela dressmkr r 472 Main IO
—John J in US Army r 472 Main IO
—Joseph in US Army r 472 Main IO
—Simon (Antonina) mach CVMfgCo h 472 Main IO
Dinan Leo W (Beulah G) h 45 Victoria
—Mary M wid Harry h 97 Rowland
DiNapoli Henry (Theresa) dyer Palmer h 669 Union
Dineen Bernard E (Irene F) emp City h 1167 Carew
—Daniel P in US Army r 154 Belmont av
—Edward H (Katherine P) acct B-DCBCo h 62 Warner
—Ellen M wid Martin J h 19 Donald
—Frederick W (Madeline D) insp Holyoke r 212 Fort Pleasant av
—George E (Mary E) emp city h 30 Massasoit
—Gertrude C office mgr 1502 Main h 360 Sumner av
—Gertrude G clk MMLInsCo r 136 Alderman
—Helen C bkkpr 1365 Main r 360 Sumner av
—Helen M nurse 34 Chapin ter r do
—Irene A r 41 Ferry
—James H auditor Boston r 19 Donald
—James J r 41 Ferry
—James J (Mary E) plumber 36 Cumberland h do
—James M (Mary F) fireman SFD h 136 Alderman
—John B (Gertrude) physician (408-409) 1537 Main r 212 Fort Pleasant av
—John J in US Army r 1167 Carew
—John J (Elizabeth) lab PO h 121 Littleton
—John M (Elizabeth K) h 212 Fort Pleasant av
—Julia E asst treas Edw J Murphy Co Inc (201) 1537 Main and clk Colworth Corp do r 34 Chapin ter
—Katharine P supv IMCo r 62 Warner
—Katherine I laboratory technician (412) 293 Bridge r 34 Chapin ter
—Madeline L priv sec AmBCorp h 34 Chapin ter
—Mae wid James F h 154 Belmont av
—Margaret E tchr Northampton r 19 Donald
—Mary F clk 1441 Main r 36 Cumberland
—Mary P tchr 740 Chestnut r 19 Donald
—Patrick F (Anna T) tire curer USRCo h 12 Pembroke
—Thomas J r 2375 Main
—Thomas J tinsmith GICCorp h 119 Wilber
Dinerstein Clarence h 10 Allendale
—Edward (Sarah H) trucking 19 Grosvenor h do
—George (Esther R) emp 19 Grosvenor h 31 E Hooker
—Harry emp 260 Dwight r 10 Allendale
Dingas Edward D (Philomena) in US Marines h 70 Fisk av
—John D r 70 Fisk av
Dingman C Wesley (Nathalie H) asst sec Springfield Bank For Co-operatives 310 State h at Palmer
—Mary A wid E Philip nurse 73 Shattuck r do
—Paul R (Ruth I) in US Army r (6) 292 Union
—Robert O emp (516) 31 Elm h at Palmer
—Robert P (Mary R) welder Holyoke h 44 Brookline av
Dinkle Ulric T (Mary E) rem to North Carolina
Dinn James M (Florence H) toolmkr MDFCo h 448 Dickinson
Dinneen Irving P (Edith D) dentist 162½ Main IO h 796 Allen
—Michael J (Nellie F) policeman h 598 Newbury
—Rita M tel opr TelCo r 598 Newbury
Dinnie Allick (Margaret P) maintenance man WMass ElecCo h 36 Edgewood
—Cecil (Margaret S) packer Westinghouse h 58 Ardmore
—Charles D in US Army r 16 Clifford
—Charles D (Jessie) mach IMCo h 433 Bay
—Charles J (Janet A M) assembler Westinghouse h 328 Page blvd
—James (Helen A) mach IMCo h 16 Clifford
—Virginia A clk USA h 93 Pine
Dinoia Dominic J in US Navy r 116 Florida
—Stephen (Mary) rest and cafe 37 Walnut h 116 Florida
Dinsmoor Howard E (Irene F) mach opr VNCo h 23 Foster
—William J (Agnes T) mach opr CVMfgCo h 53 Euclid av
Diocese of Western Massachusetts 37 Chestnut
Diodati Egidio J (Rose G), receiver 297 Plainfield h 10 Alert
Dion Adelena C wid Edmour h 295 Water IO
—Albert r (415) 1297 Main
—Alphonsine G Mrs r 283 Belmont av
—Antonio mech WSpfd r 36 Temple
—Arthur J (Nellie) janitor r 465 Sumner av
—Charlemagne R in US Army r 295 Water IO
—Delia wid Peter r 92 Monrovia
—Donna F Mrs rem to Haverhill
—Edmour died Sept 22 1943 age 73
—Edward A (Esther F) sls mgr Boston h 116 Spring
—Elenore F checker USA r 47 Medford
—Elizabeth M Mrs emp PM&GCo h 283 Belmont av
—Ella L wid Edward h 152 Oakland
—Esther F Mrs slswoman 1414 Main r 116 Spring
—Florence E prod clk 302 Locust r 13 Hayden av
—Francis B (Eleanor E) foreman GFBCo h 47 Medford
—Francis B Jr mach opr 228 Birnie av r 47 Medford
—George (Irene) route slsman Hartford Conn h 13 Morris
—Harvey R r 90 Norwood
—Hormidas E (Lena O) h 13 Hayden av
—John H (Marion J) sheet metalwkr 153 Dwight h 312 Liberty
—Joseph baker GBCo h 3 Osgood
—Joseph C (Yvonne M) mach opr Westinghouse h 75 Orchard
—Joseph E molder MDFCo r 2158 Main
—Laura E nurse US Army r 116 Spring
—Laura M mach opr USA r 1077 St James av
—Lawrence A in US Army r 13 Hayden av
—Lester A mail porter 57 Liberty h at E Longmeadow
—Louis M (Rose A) h 90 Norwood
—Marie P wid Peter r 130 Fenwick
—Mary D wid Anthony F r 53 White
—Mathias J (Helen M) brakeman B&A h 25 Oswego
—Norman J mach opr 556 St James av r 90 Norwood
—Oliver E (Anita S) in US Navy r 11 Lowell
—Paul A (Lena) mach CVMfgCo h 373 Worcester IO
—Philip R in US Army r 13 Hayden av
—Robert W (Anna T) pharmacist 806 State h (6) 917 do
—Sylvio (Florence R) sand blaster MDFCo h 92 Norwood
—Victor J (Marie A D) toolmkr IMCo h 23 Reed
—Walter E in US Army r 13 Hayden av
—Walter F (Yvonne) draftsman AmBCorp Main h at Chicopee
—William H (Jennie L) foreman USA h 98 Dawes
—William J r 2654 Main
Dionisi Adele Mrs h 18 Ledyard
—Alvera wid Enrico glass washer 140 Chestnut h 786 Worthington
—John C emp 140 Chestnut r 786 Worthington
—June P Mrs slswoman 1414 Main r 80 Haskin
—Louis in US Marines r 786 Worthington
—Matthew W (Mildred C) (The X Barber Shop) 411 Dickinson h 90 Kensington av
—Raldo emp Westinghouse r 18 Ledyard
—Robert F emp Westinghouse h (6) 124 Byers
—Sylvia married Elery J Beauchamp
Dionne Albert L in US Navy r 84 Thompson
—Alden r 84 Maple
—Aldor J (Grace) clk 1757 Main h (572) 2132 do
—Antonio (Antoinette) carp emp 3d fl 220 Dwight h 675 Belmont av
—Beatrice P wid Henry E h (7) 959 Main
—Carl A (Leona M) elec VNCo h 33 Beacon
—Dorothy E priv sec AmBCorp r 11 Cumberland
—Dorothy I rem to NY
—Ernest trucker GFBCo r 722 Union
—Florida wid Alexander h 722 Union
—Francis L (Elena O) clk PO h 19 Fuller ct
—Francis W (Marie S) lab City h 89 Magazine
—Joseph C (Albina F) steel cutter SDFCo h 8 Storm's ct

Hard Chromium Plating THOMAS J. MURRAY *Springfield's Largest Platers* Complete Plating Service
964-966 Main Street - West Springfield DIAL 2-3129

**HAMPDEN SAVINGS BANK** MUTUAL - NO STOCKHOLDERS
INC. 1852 1665 MAIN STREET
Club Accounts for CHRISTMAS, VACATIONS, TAXES, Etc.

—Joseph P (Catherine E) eng 396 Albany h 18 Woodlawn
—Joseph W (Lyda) truck driver 436 Taylor h 174 Hancock
—Kathryn R wid Joseph E h 55 Church
—Lida A fur wkr 1365 Main r 224 Savoy av
—Louis F (Medora) tester Westinghouse h 401 Parker
—Louis H (Blanche V) foundrywkr CVMfgCo h 324 Worcester IO
—Louise M Mrs r 21 Jefferson av
—Marie H asst clk USA h at WSpfd
—Mary A wid George insp CVMfgCo h 393 Water IO
—Patricia student r 18 Woodlawn
—Raymond G (Theresa C) mach opr E Longmeadow h 395 Water IO
—Rita laundry wkr 140 High r 722 Union
—Roger P rem to WSpfd
—Thomas G (Lillian J) time study man WSpfd h 46 Shattuck
—Viola M mach opr PM&GCo r 34 Laurel
—William F painter IMCo r 180 Union
—William J (Evelyn M) in US Army h 634 Liberty
Diotallevi Anna M clk (516) 115 State r 449 Taylor
—Giovanni B (Emma) hod carrier h 449 Taylor
DiPalma Emilio r 93 White
—Nicola (Josephine) crane opr SFCo h 93 White
—Rose M clk 1414 Main r 93 White
DiPasqua Antonio (Filomena) landscape gardener h 55 Nelson av
DiPietre Julia M student r 19 Monroe
DiPietro Adeline J student r 71 Greene
—Antonio L (Josephine) in US Army r 19 Monroe
—John (Michelina) landscape gardener 19 Monroe h do
—Joseph (Gelsamina) emp city h 71 Greene
DiPilato Luca (Anna) barber 904 Carew h 86 Norman
—Olga R insp Westinghouse r 86 Norman
—Rita clk IMCo r 86 Norman
DiPinto Thomas (Catherine) emp USA h 95 Alvin
DiPrimio Constantino (Angelina) h (6) 168 William

**DIRECTORY LIBRARY**
**(Springfield City Library Assn) 220 State n Chestnut**

**DIRECTORY OFFICE**
**(The Price & Lee Co) 2d fl 134 Chestnut—See p 163**

Dirks Charles foreman DMCo r 110 E Alvord
Dirninger Edward A (Margaret E) garage supt WMass ElecCo h 1331 Plumtree rd
—Nanette M clk 181 State r 1331 Plumtree rd
DiRoma Joseph (Bertha E) mach G&BMfgCo h (1) 28 Roseland
DiRosa Biagio (Theresa C) mach AmBCorp h 6 Hillside pl
Disa Ernest painter 96 Melrose h do
DiSano Joseph (Marcella G) eng AmBCorp h 26 Cameron
DiSanti Agostino (Anna R) barber 898 Main h 56 Elmwood
—Alma M Mrs billing clk 60 Hannon r 1159 Columbus av
—Alphonse gasoline 431 Belmont av h 26 Greene
—Angelo in US Army r 171 Pine
—Anthony (Nellie R) repairman USRCo h 112 Newland
—Antonetta F seamstress 125 Main r 171 Pine
—Antonio (Theresa) h 1159 Columbus av
—Domenic (Filomena) h 159 Tyler
—Dorothea Mrs h 390 St James av
—Frances L clerical asst (35-37) 182 State r 220 Orange
—Frank (Angelica P) barber (12) 1165 Main h 40 Howard
—Frank A (Jennie M) mach CVMfgCo r 30 Decatur IO
—Gerald F in US Army r 40 Howard
—James (Giovannina L) dyer emp 133 Morris h 171 Pine
—James (Loretta M) policeman h (8) 160 Belmont av
—Jennie E emp SP&BCo r 26 Greene
—Joseph B (Victoria M) prod asst USA h 210 Pendleton av
—Joseph F (Alma M) set up man G&BMfgCo h 1159 Columbus av
—Joseph R letter carrier PO 436 Dwight h at Longmeadow
—Louis J (Mary C) guard USA h 210 Pendleton av
—Mary wid Peter r 112 Noel
—Peter L in US Army r 56 Elmwood
—Samuel S (Rose M) in US Army h 66 Norwood
Disanti Louis (Theresa) mach opr USA h 220 Orange
DiSantis Anthony in US Army r 39 Loring
—Gasparo grinder AmBCorp h 39 Loring
—Silvio F (Mary M) grinder AmBCorp h 427 Plainfield
Discenza Louis (Dorothy F) mach opr Chicopee h 45 Clayton
Disco Frank (Nora T) assembler Westinghouse h 34 Santa Barbara
—Robert F toolmkr Westinghouse r 34 Santa Barbara
Discoe Joseph in US Navy r 330 Cooley
—Joseph P (Marion T) fireman SFD h 330 Cooley
DiSisto Guirino (Philomina P) mach USA h 132 Orchard
Disney George J (Doris M) insp Westinghouse h 134 Westford cir
Distenfeld Wolf (Toni) shipping clk 125 Main h 37 Calhoun
District Court Bdg 208 Broadway
DiTemple Helen married Albert Jarvis
Dithier Andrew J checker Alvin H Phillips Inc h 32 Burr
DiTomaso Mary wid Pasquale tchr 1300 State r 43 Terrence
DiTomasso Pasquale (Loretta M) in US Army h 104 Quincy
Ditsler Robert E (Gladys L) application eng Westinghouse h 423 Allen
Ditto Sales & Service A Kip Kinder mgr office equipment (307) 145 State
Dittrich Barbara T Mrs priv sec MCCo r 40 Orange
—Elsie H comptometer opr 57 Liberty h at Holyoke
—Walter H (Barbara T) supv MCCo h 40 Orange
Ditulio Modesta wid Donato r 60 Acushnet av
DiVenuti Lawrence E in US Marines r 18 Applewood pl
DiVenuto Dominick in US Navy r 15 Margaret
—Michael (Angelina) emp GFBCo h 15 Margaret
Divine Willard F (Lillian M) rem to Boston
—see Devine
DiVirgilio Alfred (Jennie) slsman 355 Chestnut h at Will
Dix Charles J (Ruby M) radio repr 2913 Main h 14 Medford
—Ernest S (Edna C) clk PO h 366 White
—Gordon E (Mary D) tchr 340 Sumner av h 364 White
—Kenneth L (Bertha L) crib man CVMfgCo h 208 Belmont av
—Mildred B clk 1414 Main r 208 Belmont av
—Raymond A in US Navy r 208 Belmont av
—Vera L steno (512) 1562 Main r 208 Belmont av
Dixon Arthur grinder 630 Main h at WSpfd
—Claude in US Army r 702 Union
—Dorothy A married Ruel A Pease
—Edmund E (Anna E) (Jones & Dixon) (602) 1559 Main h at WSpfd
—Frederick W (Emma W) (Dixon's Lakewood Food Shop) 469 Boston rd h 473 do
—Harold W (Marie) route slsman 120 Oakland h 14 Norman
—Herbert (Mary) mech eng 132 Birnie av h at WSpfd
—Jennie F I director social service Spfd Hospital h 31 Green la
—Julia E Mrs housewkr h 615 Union
—Laura H personnel supv A&PCo r 698 Alden
—Stanley R (Laura H) physician 915 Worthington h 698 Alden
—see Dickson
Dixon's Lakewood Food Shop (Frederick W Dixon) gasoline and grocers 469 Boston rd
Dluznieski Frank rem to Detroit Mich
Dluzniewski Frank mach opr r 50 Plainfield
Doak Frederick S (Frances M) h 76 Sorrento
Doake James A (Anna) mach opr Will h 73 Oklahoma
Doane E Christine Mrs r 15 Amherst
—Frederick M (Bernadette L) sheet metal wkr emp 359 Chestnut h 17 Plymouth
—Helen J clk Federal Land Bank of Spfd r 140 Mass av
—Jay T toolmkr 55 Stockbridge h 107 Wilbraham rd
—John (Olga) emp Westinghouse h 149 Massasoit
—Leon W died Apr 6 1944 age 66
—Robert E (Adelaide P) asst treas Albert Steiger Co 1477 Main h at Longmeadow
—Robert W in US Army r 149 Massasoit
—Sidney V (Helen P) tchr 53 Elliot h 18 Norfolk
—Vera D emp 3d fl 1387 Main r 149 Massasoit

**DOANE & WILLIAMS CO**
**carpenters store fixtures cabinet makers painters and lumber dealers 955 Chicopee Will Holyoke Mass—See p 185**

Dobbin John V (Elizabeth E) financial editor S Republican h 29 Florida
Dobbins Thomas (Cozette L) prod asst USA h at W Spfd
Dobbs Ethel L tel opr TelCo r (2) 277 Dwight st ext
—Fred (Lavinia) clk 92 Eastern av h do
—Gladys J clk Spfd Nat Bank r (2) 277 Dwight st ext
—Helen K wid Clarence W h (2) 277 Dwight st ext
—Mildred C tchr public schools h (5) 64 Federal
—Scott E (Mary E) h 70 Wilbraham av
Dobecki Joseph in US Merchant Marine r 32 Allendale
—Walter (Jessie) foundrywkr h 32 Allendale
Dobek Adam J (Mary K) grinder MCCo h 174 Parker IO
—Henry M (Julia) shipping clk 295 Pasco rd IO h 427 Parker IO
—Jacob (Victoria) janitor MCCo h 26 Quebec IO
—John (Aniela M) h 202 Worcester IO
—Josephine A sheeter MCCo r 202 Worcester IO
—Julia A mach opr r 202 Worcester IO
—Louis J (Anna H) chauf MCCo h 116 Milton IO
—Mary E r 202 Worcester IO
—Mary V emp Mercy Hospital r 26 Quebec IO
—Victoria S slitter MCCo r 26 Quebec IO
Dober Fred H (Elizabeth M) forger MDFCo h 64 Birnie av
—Lillian J bakerywkr A&PCo r 64 Birnie av
Dobey Alfred mach opr USA r 32 Byers
—Exilda P wid George W r (D) 788 Main
Dobia Agnes L rem to Greenfield
—Anna M rem to Greenfield
Dobiecki Jennie emp USA h 180 William
Dobiss Nellie instructor Chicopee r 127 School
Dobles David A in US Army r 203 Albemarle
—Elizabeth M clk VNCo r 203 Albemarle
—Harry M (Jean P) tchr 1300 State h 203 Albemarle
—Margaret T clk 195 State h at Monson
Dobricki Ignatz window cleaner emp (210) 1634 Main r 682 Dwight
Dobrikas Stanley clk Westinghouse r 85 Edendale
Dobroby Stephen mech dentist emp (202) 1423 Main r 366 Franklin
Dobrovolsky Frances cashier 1421 Main r 70 Mooreland
Dobrowolski Helen F equipment opr USA h at Easthampton
Dobrowski Roman A (Alice) mach IMCo h 44 Larchmont
Dobrydnio Edmund E (Emma C) foreman H L Handy Co h 49 Carew ter
Dobrzycki Thaddeus E (Joyce P) toolmkr USA h 237 White
Dobson Louise laundrywkr 1414 State h (55) 786 do
—Minnie E clk MMLInsCo r 6 Monmouth
—Thomas A steward Winthrop Club r 63 Mulberry
Dobush Annie timekpr USA r 661 Dwight
—Harry in US Army r 661 Dwight
—Helen D married Louis Asher
Docherty Thomas (Bessie B) emp MCCo h 184 Hampden IO
Dockham George W (Catherine M) rem to Brimfield
—Ivan M (Jean R) special agt 3d fl 1200 Main h at Longmeadow
Docking William A (Jean A) in US Army r 56 Vinton
Dockrell J L Bolton (Ruth C) slsman (525) 1387 Main h 210 Maple
Docwra Thomas B (Carol G) cost acct MDFCo h 78½ Belmont av
Dodd Albert L in US Army r 2942 Main
—Arthur J rem to Hartford Conn
—Ethel T insp AmBCorp r 2942 Main
—James F (Katherine F) production foreman PM&G Co h 396 Chestnut
—John J (Margaret T) bakers helper 254 Bridge h 2942 Main
—John J Jr prod clk AmBCorp r 2942 Main
—Raymond R (Inez L) in US Army r 100 Littleton
Dodds Burt E (Lillian M) bus opr SRCo h 3 Dorchester
—Emma Mrs h 345 Walnut
—Holland J (Mary C) mgr 540 Sumner av h 94 Wilmont
—Lawrence H (Olive I) tool grinder 284 Wilbraham rd h 33 Cortland
—Miriam A married John W Falvey
Dodge Addison E (Martha B) milk 424 Central h do
—Addison E Jr emp 340 Main r 424 Central
—Alton (Margaret F) in US Army r 232 Dickinson
—Arthur L (Emily C) h 51 Oswego
—Cecelia Mrs emp 246 Chestnut r 83 Bradford
—Clinton W (Blanche B) optician and optometrist emp 301 Bridge h 79 Euclid av
—Earl O (Gladys M) set up man r 702 Allen
—Edith E tchr School Street School r 79 Euclid av
—Elsie E wid Aubrey P r 124 Harmon av
—Emily C Mrs slswoman ASCo r 51 Oswego
—Franklin (Mary) in US Navy r 424 Central
—George Jr (Beatrice) yardwkr CVMfgCo h 74 Hampshire IO
—Gordon K lessee 568 Belmont av h 124 Harmon av
—Harold E (Eva R) polisher M&GPCo h 44 Medford
—Helen P Mrs tchr 53 Elliot h 161 High
—Mary A Mrs clk 95 State r 408 St James av
—Miriam E calculating mach opr USA r 424 Central

**DODGE MOTOR CARS & TRUCKS**
**International Motor Car Company authorized dealers and service 138 Memorial av WSpfd—See p 855 WSpfd Directory**

—Norman (Rita) slsman 58 Albany h 109 Harmon av
—Pauline r 1827 Main
—Robert C with Dickinson-Streeter Co 305 State r do
—Sara M wid Harley h (304) 137½ State
—Walter P (Caroline E) slsman Boston h (4) 159 Sumner av
—William chemical eng Lawrenceburg Ind r 79 Euclid av

**WESTERN MASSACHUSETTS ELECTRIC CO.** *Better Light Means*
**73 State Street** TEL. 4-8211 **Springfield, Mass.** *Better Sight*

FIELD, EDDY & BULKLEY
1200 MAIN STREET PHONE 4-1112
SPRINGFIELD FIRE and MARINE
LOCAL AGENTS

DODGE
—William E (Melvina) painter B&A h 67 Malden
Dodson Harold E (Louise S) in US Army r 107 Merrimac av
Dodwell Norman F (Amy F) service man 35 Howard h 165 Oak Grove av
Doe Edward J (Blanche F) emp VNCo and janitor 11 Niagara h do
—J Roberts (Doris P) treas Springfield Bank for Co-operatives 310 State h at Wilbraham
Doehler Die Casting Co Richard W O'Rourke traffic agt founders 93 Broad
Doel John R (Agnes V) mach VNCo h 46 Dearborn
Doering Louise F wid Paul G H h (3) 31 Maple
Doerner Walter D (Flora V) chauf 385 Liberty h 76 Switzer av
Doerpholz Kenneth E (Dorothy E) in US Army r 417 Sumner av
Doerr Academy (Rose A Mansfield) school (209) 167 State
Doersam Alois Jr (Isabel H) gagemkr 630 Main h 85 Woodlawn
—Aloys service man 160 Taylor h 56 Clantoy
—Dolores I messenger Spfd Nat Bank r 85 Woodlawn
—Frederick L in US Army r 268 ConnAv
—Frederick L (Helen A) (A & B Metal Works) 56 Lansing pl h 268 ConnAv
—George A (Margaret M) radio eng S Police Dept h 169 Abbe av
—Helen F clk MMLInsCo r 268 ConnAv
—Margaret M Mrs nurse Public Schools r 169 Abbe av
Dofter Catherine wid Konstanty h 346 Chestnut
—John J (Victoria L) emp IMCo h 1163 Carew
—Marie C radiowkr Chicopee r 346 Chestnut
Dog and Cat Hospital (Edmund M Dowling) 357 Columbus av
Doheny Bernard L Rev asst rector St Michael's Roman Catholic Cathedral r 260 State
Doherty Alice D wid Daniel F h 104 Sumner av
—R Agnes forewoman 33 Morris r 43 Leyfred ter
—Catherine R wid Donald M emp USA h 102 Miller
—Charles E clk B&A h 223 Water IO
—Charles H (Irene L) r 60 Dawes
—Cornelius r 34 Clark
—Doris F clk TelCo r 12 Berkshire IO
—Eugene F watchman 53 Elliot h 34 Clark
—Harold J (Rena) foreman 134 Cass h 93 Wait
—Irene L Mrs clk IMCo r 60 Dawes
—John F (Blanche H) dentist 150 Main IO and school dentist 95 Milton IO h 12 Berkshire IO
—Katherine L housewkr h 34 Salem
—Louis W (Mary S) lwyr (522) 31 Elm h at Longmeadow
—Loyola F in US Army r 12 Berkshire IO
—Marjorie nurse S Hospital r do
—Mary insp USA r 223 Water IO
—Mary E h 404 Liberty
—Millicent A Mrs clk 2475 Main r 2474 Main
—Patrick F lab r 34 Clark
—Peter F (Josephine) watchman Mercy Hospital h 3 Woodmont
—Raymond J (Mabel E) pressman 504 St James av h 14 Montford
—Thomas H died July 21 1943 age 86
—see Dougherty
Doig Alexander (Helen H) chauf 20 MassAv h 129 Cambridge
—Alexander Jr in US Army r 129 Cambridge
—James supv Westinghouse h 114 Butler
Dolan Amy E tel opr 70 Chestnut r (2) 145 Sumner av
—Andrew J (Jennie C) guard WSpfd h 81 King
—Andrew J Jr (Eleanor R) in US Army r 97 Ambrose
—Anne r 68 Temple
—Bridget Mrs r 38½ Harrison av
—Charles J (Wenona I) mgr 1576 Main h 20 Myrtle ter
—Charles L (Amy E) opr StRy h (2) 145 Sumner av
—Edith M clk 134 Chestnut r 66 Malden
—Eleanor R Mrs comptometer opr 55 Stockbridge r 97 Ambrose
—Herbert F (Helen C) slsman 2570 Main h 76 Bay
—James L rem to NY
—James P (Gladys I) mgr (209) 44 Vernon h 46 MassAv
—Jeanne O r 81 King
—Jennie C Mrs tel opr 55 Stockbridge r 81 King
—John E student r 274 Orange
—John F Jr (Grace E) dist slsmgr 471 Taylor h at Longmeadow
—Joseph J (Mary C) service man SGLCo h 274 Orange
—Julia M Mrs bkkpr Dept of Public Welfare r (14) 28 Oswego
—Margaret F receptionist ASCo r 86 Woodside ter
—Mary A steno 282 Dwight r 547 Carew
—Mary C clk (303) 145 Main r 86 Woodside ter
—Thomas J r 39 Ledyard
—Thomas P (Julia M) examiner 282 Dwight h (14) 28 Oswego
—Thomas W (Eleanor V) ins adjuster (242) 94 State h 25 Eton
—Thomas W Jr in US Marines r 25 Eton
—William F (Mildred F) shovel opr h 3311 Main

DOLAN
—William J mach opr r 274 Orange
—William S in US Marines r 25 Eton
—see Doolan and Dowling
Doland Emily H wid Richard R r 14 Mattoon
Dole Catherine F clk ASCo r 37 Copley ter
—DeWitt C (Marjorie E) watchmkr 471 State h at Longmeadow
—Frank A (Katherine F) mgr 6 Ormsbee h 37 Copley ter
—Gladys T r 57 Grand
Doleva Frances R nurse emp 20 Maple r 60 Fort Pleasant av
Dollar Edward M (Dorothy C) batchmkr MCCo h 115 Garland ter
Dolman Clarence J (Maude A) h 257 Quincy
—Frank W r 257 Quincy
Dolobowsky Bunnette in US Navy r 131 Johnson
—Reuben (Anna) tailor 226 Dickinson h 131 Johnson
Dolph Fred (Ann K) slsman h (8) 64B Osgood
Dolphin Albert E mach 55 Stockbridge r 108 Bancroft
—Delia L wid Alexander E h 108 Bancroft
—Grace R stock clk AmBCorp r 108 Bancroft
—Thomas R in US Navy r 108 Bancroft
Dolvin Dennis W (Rita M) in US Army r 37 Ozark
Doman John A (Carolina A) emp USA h 109 Marion
Domash Adam (Amelia) mach opr VNCo h 838 Carew
—Adam J in US Navy r 838 Carew
—Helen A clk TelCo r 838 Carew
—Stella instructor Hartford Conn r 838 Carew
Domblatt Harry L (Mollie H) assembler VNCo h 233 Commonwealth av
Dombroski Theodore E (Dorothy I) mach emp 132 Birnie av h (6) 33 Arch
Dombrowski Helen C married Oscar J Guidetti
—Jennie M mach opr AmBCorp r (11) 30 Cumberland
Domenichetti Adele wid C William seamstress Chicopee h 15 Niagara

**DOMENICO'S TIRE SERVICE**
**(Domenico Angelillo) wholesale and retail distributors of Dayton Tires and Tubes repairing vulcanizing and recapping 624 Worthington tel 7-0333—See p 185**

Domestic Stoker Equipment Co (Edward J Flemming Jr) sls agts and service 164 Birnie av
Domey George O (June M) mach E Hartford Conn h 181 High
Domigue Edna emp Mercy Hospital r do
Domingos Americo (Mary) mach opr WSpfd h 115 Greenwood
Domingue Felix E (Marina M) mach opr VNCo h 75 Alvin
Dominguez Antonio (Ruth) insp USA h 23 Beacon
Dominicelli Joseph rem to Vermont
Dominick Albert playground atdt h 159 Main IO
—Albert A mailing clk 32 Cypress r 159 Main IO
—Arthur S (Florence E) elec truck opr CVMfgCo r 40 Beaudry IO
—Arthur W (Anna B) mach Chicopee h 218 Centre IO
—Cyril J (Evelyn M) driller CVMfgCo h 38 Beaudry IO
—Harold rem to E Longmeadow
—Henry H in US Army r 159 Main IO
—Leo A in US Army r 159 Main IO
—Leo W (Rose M) mgr 278 Main IO h 40 Beaudry IO
—Mary S wid John A h 217 Sharon
—Ralph J in US Navy r 69 Mooreland
—Shirley P clk 85 Chestnut h at E Longmeadow
—Stanley E (Catherine C) sls mgr (214) 2167 Main h 69 Mooreland
—Stanley E Jr mgr meat dept 730 Sumner av r 69 Mooreland
Dominy Albert P (Margaret J) brakeman B&M h 46 Algonquin
Domonie Donald r 1871 Main
—Henry porter 355 Chestnut r 1871 Main
Do-More Chair Co Roland A Courtemanche slsman (404) 175 State
Domozick Chester (Elizabeth M) foundrywkr S Bronze & Aluminum Co r 339 Belmont av
Domurot Eugene mach opr E Longmeadow r 648 Belmont av
Donabed Elias M (Agnes V) tailor 487 State h 6 Austin
—George D (Alice A) slsman 414 Main h 11 Dearborn
—Joseph E in US Navy r 6 Austin
Donadio Anthony P clk Chicopee h 191 Oakland
—Domenick (Elizabeth) barber emp 411 Dickinson h 191 Oakland
Donah Lillian R housewkr h (415) 1297 Main
—Lyman A (Mary R) mach CVMfgCo h S Putnam cir
Donahue Allan J (Bernadette C) clk Westinghouse h 176 Northampton av
—Bessie T housewkr r 38 Acushnet av
—Catherine wid Michael mach opr 33 Morris h 78 Belmont av
—Charles F r 166 State
—Claire M r 433 State
—Daniel P (Alice A) stock kpr CVMfgCo h 16 Beauregard IO
—Ellen A wid Michael r 9 Warner

DONAHUE
—Ellery J ins adjuster 5th fl 44 Vernon h at Longmeadow
—Enid O Mrs clk Spfd Ordnance Dept h 12 Niagara
—Frank P slsman 58 Albany r 79 Bowdoin
—George M Rev pastor Church of Our Lady of the Sacred Heart h 417 Boston rd
—Guy W (Bertha V) pres-treas Stacy Supply Co 43 Taylor h 844 Sumner av
—Guy W Jr in US Navy r 844 Sumner av
—Harold J (Hazel E) polisher 721 State h 728 Union
—Helen A clk 3d fl 1200 Main r 49 Genesee
—Helen R r 294 Liberty
—James r 93 Bridge
—James F (Alice A) foreman rotary dept PPubCo h 336 Liberty
—John B (Olga B) clk PO h 96 Central
—John J emp B&A r 78 Liberty
—John J (Mary A) prod supt USRCo h (4) 919 Worthington
—Katherine A r 54 Vinton
—Lillian M office asst Westinghouse r 729 Carew
—Margaret L clk 93 Broad r 78 Belmont av
—Margaret V Mrs 1st asst librarian Hampden County Law Library 37 Elm h at Holyoke
—Martin M head waiter 50 Maple r 93 Park
—Mary A r 54 Vinton
—Mary C Mrs h 15 Lexington
—Nonie E corsetmkr 33 Lyman h 294 Liberty
—Norma Mrs clk 1454 Main r 32 Saratoga
—Paul J (Margaret C) adv slsman TelCo h 78 Dwight ru
—Robert J in US Army r 336 Liberty
—Robert T (Norma) laboratory wkr MCCo h 32 Saratoga
—Thomas J (Ann R) lwyr (408) 145 State h 31 Rupert
—Thomas J (Josephine A) insp Westinghouse h 915 Liberty
—W Francis in US Army r 729 Carew
—William F (Lillian) adv Worcester h 729 Carew
—William H in US Navy r 1221 Carew
—William J (Augusta E) fireman SFD h 1221 Carew
—see Donohue and Donoghue
Donahy Mary A wid Patrick h 764 Carew
Donais Joseph in US Army h 270 Franklin
—Zepher R (Gertrude N) eng emp 220 Dwight h 12 Eloise
Donald A D & Co (Rolf G Overland) mfrs agts (40) 25 Harrison av
—Chester W (Helen D) slsman WSpfd h 38 Warrenton
—David K (Mary M) night watchman SPMInc h 43 Stebbins
—Joseph Y (Rhea D) emp 2018 Main r 2158 do
—The apts 44 Donald
Donaldson Arba G (Gladys L) mech USRCo h 80 Abbe av
—Arba G Jr in US Army r 80 Abbe av
—Arthur M (Beatrice I) clk IMCo h 123 Bowles
—David S (Elizabeth M) foreman WSpfd h 324 Page blvd
—Edith A wid Herbert A r 123 Bowles
—Elizabeth M Mrs comptometer opr A&PCo r 324 Page blvd
—Ellen J cafeteriawkr TelCo h 15 Temple
—Isabel F wid John D r (12) 6 Kenwood pk
—James F in US Army r 50 Grenada ter
—James F (Jean A) chauf 1071 Dwight r 19 Ruskin
—John H (Margaret C) mach opr 70 Leete h 50 Grenada ter
—John R (Thelma A) scorer emp 45 Warwick h 34 Lawndale
—Katherine M steno (233) 36 Court r 50 Grenada ter
—Patricia M mach opr AmBCorp r 80 Abbe av
—Robert E (Vivian M) toolmkr h 161 Garland ter
Donat Hebert (Rose C) aircraft wkr h 206 Worcester IO
Donath M Alfred (Bertha M) chauf 1075 Page blvd h 369 do
Donatini John N (Helen) foreman USA r 374 Hancock
—Mario service man 124 Dwight h 35 Haumont ter
—Nicola (Angelina) h 65 Pendleton av
Donavan Mary hotelwkr 70 Chestnut r 166 State
—Raymond D (Vivian B) mach CVMfgCo h 31 Hayden av
—see Donovan
Donaway Carlton S (Ruth F) gagemkr 338 Worthington h 85 Ardmore
DonCarlos Alice L married Rene L Rival
—Leonie Y tchr Amherst r 90 Rochelle
—Martial L in US Navy r 90 Rochelle
—Nora L wid Leon P h 90 Rochelle
Dondley Glen B emp 355 Chestnut r 50 Washington
—Willard B custodian public schools h 50 Washington
Dondoros Emma r 41 Mooreland
—Harry A (Helen) barber h 41 Mooreland
—John welder CBWWks r 41 Mooreland
Donegan David J in US Army r 183 Commonwealth av
—Elizabeth F wid James J h 183 Commonwealth av
—James J died Mar 30 1944 age 52

Diamonds Jewelry M. J. KITTREDGE, Inc. 1354 Main Street Silverware Watches

*"Better be Safe than Sorry"* **INSURE WITH**
**GOLDTHWAITE, PRESTON AND OLMSTEAD, INC.** **ALL FORMS OF INSURANCE and BONDS**

—Margaret clk Hartford Conn r 183 Commonwealth av
Donello Aleck (Elizabeth B) fruit slsman 52 Hillman h 4 Mandalay rd
Donelan Donald W in US Navy r 379 Central
—Mary E h 24 Union
Donellan Patrick J emp MDFCo r 205 High
Doner Harland F (Helena G) (Doner's Service Station) 731 Liberty h 18 Hartley
Doner's Service Station (Harland F Doner) 731 Liberty
Donigian Armoren slswoman 1373 Main r 61 Beauregard IO
—George emp USA r 73 Decatur IO
—George (Sarah) molder CVMfgCo h 61 Beauregard IO
—Melkisatik (Papron) molder CVMfgCo h 73 Decatur IO
—Mitchell in US Army r 61 Beauregard IO
—Monog in US Army r 73 Decatur IO
—Papron Mrs grocer 75 Decatur IO r 73 do
—Victoria emp USA r 73 Decatur IO
Donlin Dolores T steno 5th fl 44 Vernon r 73 Miller
—H Frances nurse US Coast Guard r 51 Windemere
—John J (Catherine C) hoseman SFD h 73 Miller
—John J (Helen C) policeman h 51 Windemere
—John J Jr in US Army r 73 Miller
—John J Jr driver 58 Albany r 51 Windemere
—Mary A comptometer opr Holyoke r 51 Windemere
—May C rem to Holyoke
—Raymond C (Lucy E) agt 182 State h 226 Fountain
—Thomas M (Gloria F) radio tester Westinghouse h (6) 21 Salem
Donlon Eva K wid Edward J h 101 Federal
—Helen R wid Patrick W insp MCCo h 103 Oak IO
—Rose E priv sec CVMfgCo r 103 Oak IO
Donnachie John (Mary A) assembler CVMfgCo h 144 Warrenton
—Lillian A forewoman PPubCo r 144 Warrenton
Donnell Raymond F (Alma E) physical supv Darien Conn r 123 Savoy av
Donnellan Alice C tchr Windsor Conn r 192 Phoenix ter
—Anna T social wkr Dept of Public Welfare r (7) 653 State
—Austin (Mary E) r 19 Harkness av
—Austin A (Mafalda T) in US Navy h (6) 310 Dwight st ext
—Cathleen M clk MMLInsCo r 200 Westford av
—Edward L in US Army r 200 Westford av
—J Andrew in USArmy r 200 Westford av
—John B clk PO h (7) 653 State
—John J (Catherine L) steamfitter emp 419 Main h 192 Phoenix ter
—Mafalda T Mrs asst foreman 296 Main r (6) 310 Dwight st ext
—Marietta tchr Wrentham r 200 Westford av
—Mary A interviewer 93 Orleans r 19 Harkness av
—Michael A (Bridget M) elec Chicopee h 16 Grove
—Michael J (Mary C) mach USA h 200 Westford av
—Robert E (Anna F) trainman NYNH&H h 83 Sherbrooke
—Thomas F (Helen A) rem to Brookline
—Timothy sheet metalwkr G&BMfgCo r 185 State
Donnelly Agnes M cost clk CVMfgCo r 196 Pasco rd IO
—Anna M steno USA r 79 Spring
—Bernard T (Alice K) mach opr h 32 Mansfield
—Bernard T Jr in US Navy r 32 Mansfield
—Charles L (Katherine F) mach G&BMfgCo h 384 Armory
—David A (Jane A) welder Westinghouse h 346 Page blvd
—Edmund H r 36 Clinton
—Elizabeth r 57 Bowdoin
—Elizabeth V binderywkr 53 Wilbraham rd h 16 Phoenix
—Emma C wid Thomas costumes (2) 92 High h do
—Harold A (Marie L) foreman E Hartford Conn h 71 Catharine
—Hugh L (Phyllis B) dentist (45) 1323 Main h (15) 94 Maple
—James H (Mary T) janitor 415 State h 30 Murray Hill av
—James H Jr in US Navy r 30 Murray Hill av
—John F baker emp 485 Central r 178 Island Pond rd
—John M (Mary) porter h 19 Bond
—Joseph H v pres-supt United Shoe Repair Co Inc 83 Worthington r 241 do
—Joseph J rem to Holyoke
—Leo J (Ruth G) slsman (412) 1200 Main h 32 Ralph
—Lottie emp 140 High r 40 Byers
—Marion B instructor AmBCorp r 383 Union
—Mary Mrs r 40 Byers
—Mary W clk ASCo r 41 Riverview
—Paul J (Clare) mach opr r 52 Portland
—Thomas (Kathleen M) in US Army r 38 Homer
—Thomas F elec r 114 Armory
—Thomas H r 24 Arbor
—Thomas J (Mary E) projectionist 101 Bridge h 178 Island Pond rd
—Thomas J Jr in US Army r 178 Island Pond rd
—Violet wid Thomas M r 10 Lawndale
—William P (Margaret A) h 56 Pease
—see Donley
Donnelsen John T (Astrid H) in US Army r 62 Malden
Donner Gertrude rem to NY
—Joseph (Rose I) tailor emp 1897 Columbus av h (2) 940 Worthington
—Mildred rem to NY
—Oscar S (Rose) rem to NY
—Rose I Mrs clk Westinghouse r (2) 940 Worthington
D'Onofrio Thomas A (Tommy's Market) 1196 St James av h 1191 do
Donoghue Charles D in US Army r 683 Sumner av
—Charles S (Savilla G) foreman 23 Worthington h 683 Sumner av
—Daniel lab r 81 Bliss
—Daniel J mach Hartford Conn r 95 Corona
—Edward J timekpr 55 Stockbridge r 42 Morgan
—Elizabeth B h 86 Florida
—Elizabeth M h 4 Wolcott
—Francis X in US Army r 449 Hancock
—Grace M priv sec H L Handy Co r 48 Phoenix
—Helen M bkkpr 198 Franklin h 133 St James av
—Helen T bkkpr 443 State r 83 Northampton av
—Henry E (Katherine C) clk 1427 Main h 449 Hancock
—Henry E Jr in US Marines r 449 Hancock
—Humphrey fireman 1562 Main r 4 Wolcott
—James M insp r 19 Abbe av
—James T (Thora M) coml agt 255 Liberty h 82 Silver
—Jennie E chief supv Dept of Public Welfare h 446 Carew
—Jerome A (Anna M) mech 188 Liberty h 112 Belle
—John D (Rosemary L) in US Army r (6) 242 Fort Pleasant av
—John F (Margaret E) lieut police h 83 Noel
—John J (Josephine J) emp city h 48 Phoenix
—John J Jr in US Navy r 48 Phoenix
—John T mech Westover Field r 19 Abbe av
—John W r 95 Corona
—Josephine M r 4 Wolcott
—Katherine B cafeteriawkr Federal Land Bank r 449 Hancock
—Katherine G r 133 St James av
—Margaret A assembler WSpfd r 145 Union
—Margaret M typist USA r 83 Northampton
—Margaret M wid Daniel J h 95 Corona
—Mary A r 4 Wolcott
—Mary B married Frank J Rudiak
—Mary E bkkpr 111 Worthington r 446 Carew
—Mary E wid James A h 42 Morgan
—Mary G died Oct 16 1943 age 55
—Mary J housewkr r 85 Cass
—Matthew J in US Army r 145 Union
—Maurice sta fireman WSpfd r 764 Carew
—Maurice dish washer 782 State h (167) 786 do
—Michael (Catherine) mach USA h 19 Abbe av
—Michael J (Ellen T) bartender 224 Worthington h 83 Northampton av
—Mildred A tel opr Carlisle Hardware Co r 42 Morgan
—Nora A Mrs h 145 Union
—Patrick J mason h 85 Cass
—Shirley S clk MMLInsCo r 683 Sumner av
—Thomas B in US Army r 19 Abbe av
—Thomas F in US Coast Guard r 145 Union
—Timothy F (Helen A) letter carrier h 17 Stuyvesant
—see Donahue and Donohue
Donohue Alice C comptometer opr AmBCorp Main h at WSpfd
—Anna M tel opr TelCo r 36 Stockman
—Anne M married Robert G Seaver
—Bartholomew (Mary C) rem to WSpfd
—Bartholomew J (Agnes E) treas Associated Grocer's Co-operative 180 Lyman and grocer and meat 934 Worthington h 321 St James av
—Catherine E nurse (4) 52 Pearl r do
—Catherine P nurse US Navy r 482 King
—Frank Mrs r 140 Chestnut
—Frank J (Mary M) service eng MCCo h 62 Virginia
—George P (Mildred W) pharmacist 1834 Main h 195 Oak Grove av
—James J in US Army r 36 Stockman
—Jeanne E clk 934 Worthington r 321 St James av
—Johanne M wid William C h 756 Belmont av
—John r 78 Liberty
—John A (Mary A) in US Navy r 28 Pershing ter
—John J (Mary A) in US Army r 28 Pershing ter
—John M (Mary G) mgr 12 Pynchon h 203 Westford av
—Joseph P (Ethel R) janitor 263 Alden h 193 William
—Katherine L emp AmBCorp r 30 Brookline av
—Katherine L wid John T h 30 Brookline av
—M Joseph printer MBCo r 30 Brookline av
—Margaret A clk (813) 145 State r 321 St James av
—Margaret M wid James J h 36 Stockman
—Margaret M wid John J furn rms (4) 52 Pearl h do
—Mary A nurse Mercy Hospital 233 Carew r do
—Michael J h (452) 2142 Main
—Patrick J in US Army r (5) 11 Sherrington ct
—Paul A (Catherine V) dentist (218) 292 Worthington h 482 King
—Paul A Jr in US Army r 482 King
—Sylvester D metallurgist USA h (8) 105 High
—Thomas F slsman 215 Albany r 31 Thompson
—see *Donahue* and *Donoghue*
Donovan Albert B paymaster Thompsonville Conn r 89 Maple
—Albert J (Mabel M) hardener Chicopee h 135 Dunmoreland
—Alice r 709 Belmont av
—Alice E wid Andrew h 38 Johnson
—Alvah B (Lilla A) h 131 Ranney
—Ann V steno 4 Fisk av r (3) 919 Worthington
—Anna T r 6 Kenwood pk
—Bernard D (Dorothy F) retail sls mgr 721 State h at Longmeadow
—Bernard T in US Army r 514 Armory
—Bridget wid James r (25) 108 Byers
—Carl E (Catherine T) switchman TelCo h 88 Tyler
—Carrie A nurse 55 Forest Park av r do
—Catherine C h 306 Union
—Catherine E office sec (304) 1490 Main r 51 Leete
—Catherine E married William Sennett rem to Philadelphia Pa
—Catherine L wid Timothy r 49 Dexter
—Catherine M married Frank Meehan
—Catherine T r (10) 336 Central
—Charles E (Linda E) tool grinder USA h 64 Wolcott
—Charles F in US Army r 82 Cherry
—Charles J clk-treas George H McClean Co Inc 89 Dwight h (3) 15 Armory
—Daniel emp MBCo r 98 Elliot
—Daniel E elev opr 70 Chestnut r 54 Sargeant
—Daniel E Jr plumber r 395 Allen
—Delia wid James J h 36 Greene
—Dennis mason r 23 Sherman
—Dennis A h 73 Bond
—Dennis F (Mary A) slsman 1414 Main h 514 Armory
—Dennis J (Bridget A) emp city h 41 Pembroke
—Donald restwkr 1255 Main r 40 Maple
—Dorothy P priv sec MCCo Monsanto av IO h at E Longmeadow
—E Ralph (Eunice G) in US Navy h 306 Tremont
—Edward J musician r 62 Somerset
—Eileen C billing clk 47 Federal r 149 Eddy
—Elizabeth A h 709 Belmont av
—Elizabeth S Mrs insp Chicopee h (10) 220 Pearl
—Ellen A wid John J guard 194 State h 209 Pendleton av
—Emily M clk Westinghouse r 56 Sterling
—Ernest J (Marion F) foreman USA r 71 Thompson
—Eugene (Sheila P) slsman Collins Electric Co Inc h 632 Armory
—Eunice G Mrs acct emp (600) 293 Bridge r 306 Tremont
—Frances D slswoman 1414 Main r 514 Armory
—Frances E Mrs slswoman 1414 Main r 1402 Wilbraham rd
—Francis E (Mary F) optometrist (17-18) 333 Bridge h at Longmeadow
—Francis G (Doris M) emp MDFCo h (2) 11 Holland
—Grace I wid William J rem to WSpfd
—Helen M steno 588 State r (3) 919 Worthington
—Irene A r 6 Kenwood pk
—James A (Eleanor B) plumber 12 Auburn h 9 Oakland
—James F in US Navy r 514 Armory
—James J (Anna T) janitor Tapley School h 82 Cherry
—James J Jr acct emp 4th fl 1252 Main r 82 Cherry
—James P grinder PM&GCo h (12½) 2405 Main
—James P Mrs (Grace M) died June 23 1943 age 42
—Jean L clk USA r 131 Ranney
—Jennie r 127 Carew
—Jeremiah J (Margaret A) h 598 Worthington
—John r 85 Wilmont
—John B (Margaret A) pres-gen mgr Valentine Concrete Co Inc 250 Albany h 138 Roosevelt av
—John C in US Marines r 223 Wilbraham rd
—John F (Margaret M) woodwkr 838 State h 209 Pendleton av
—John F (Mary G) rem to Boston
—John J brakeman NYNH&H r 514 Armory
—John J mach opr USA r 36 Greene
—John J (Julia M) assembler Westinghouse h 186 Prentice
—John R (Frances) brakeman NYNH&H h 17 Dorn
—John T clk E Longmeadow r 33 Hayden av
—John T cleaner VNCo r 42 Chapel
—John T (Margaret C) janitor 141 Washington h 116 Harkness av
—Joseph B (Rose A) grinder h 58 Olmsted dr
—Joseph T (Clara L) mach Westinghouse h 81 Lebanon
—Katherine F wid Richard J h 42 Chapel
—Katherine J office sec 2d fl 1323 Main r 127 School
—Katherine T bkkpr 1757 Main r (3) 15 Armory
—Kathryn E office sec (316) 20 Maple h 57 Rittenhouse ter
—Lawrence sta fireman 70 Chestnut r 23 Sherman
—Lillian wid Martin J shop checker USA r 223 Wilbraham rd

**REAL ESTATE RENTALS APPRAISALS** **A. C. WHITE, JR., REALTOR** **293 Bridge Street** **Telephone 2-5109** **INSURANCE PROPERTY MANAGEMENT**

FORBES & WALLACE . . SHOPPING CENTER FOR WESTERN NEW ENGLAND

—Mabel Mrs slswoman 1414 Main r 135 Dunmoreland
—Madge r 883 Sumner av
—Margaret E r 306 Union
—Margaret G tabulating opr USA r 598 Worthington
—Margaret L clk (319) 36 Court r 395 Allen
—Margaret R r 36 Greene
—Margaret V wid Daniel h (3) 919 Worthington
—Marion G Mrs emp USA h 33 Hayden av
—Mary wid Richard emp 1553 Main h 51 Leete
—Mary A r 36 Vinton
—Mary A supv Federal Land Bank of Spfd r 55 Forest Park av
—Mary A slswoman 1414 Main r (10) 336 Central
—Mary E mach opr 33 Morris h (12) 91 Park
—Mary E wid Daniel J h 63 Patton
—Mary E wid Edward J h 62 Somerset
—Mary K Mrs r 56 Sterling
—Mary L Mrs winder Chicopee r 97 Florence
—Michael F died July 21 1943 age 45
—Michael F (Anna M) clk USA h 69 Patton
—Milton J (Ruth M) lwyr (326) 31 Elm h at Longmeadow
—Minnie J furn rms 43 Sargeant h do
—Minnie V Mrs h 395 Allen
—Mirian T typist USA h at Easthampton
—Nellie V wid Matthew J r 90 Melha av
—Patrick J r 186 Prentice
—Richard J in US Army r 149 Eddy
—Robert F r 395 Allen
—Robert T in US Coast Guard r 81 Lebanon
—Thomas J (Cecelia) painter 149 Eddy h do
—Thomas P (Helen G) letter carrier h 24 Dickinson
—Timothy D (Ruth G) guard 95 State h 74 York
—Timothy J in US Navy r 63 Patton
—Timothy S (Mary E) fireman SFD h 37 Worthy
—Valera H office asst (219) 137½ State r 117 Manchester ter
—W J Co (Wilfred T and Eugene Pariseau) barbers supplies 39 Lyman

**DONOVAN W LEONARD**
**certified public accountant (315) 1537 Main r 127 Firglade av—See p 25**

—Walter E in US Marines r (8) 62 Pearl
—Walter F (Sarah F) h 88 Tyler
—Welton J (Helene O) slsman Boston h 57 Forest
—William in US Army r 23 Sherman
—William service man 264 Dwight h at E Longmeadow
—William A r 38 Johnson
—William A (Marion E) optometrist (219-220) 137½ State h 117 Manchester ter
—William J in US Army r 223 Wilbraham rd
—William J (Jennie T) h 127 Firglade av
—William J (Mary A) emp storehouse school dept h (10) 336 Central
—William J (Sarah G) in US Coast Guard h 7 Kensington av
—William J Jr rem to Boston
—see Donnovan and Donavan
Do Nut Bar (Howard S Neff) rest 390 Dickinson
—Shop The Marion Bonemery mgr rest 430 Springfield
Doocy William (Delia) h (9) 15 Melrose
Doohan Mary E Mrs r 39 Ambrose
Doolan Celia G housewkr h 709 Carew
—Maurice T (Mary J) mech StRy h 547 Carew
Dooley Delia nurse Mercy Hosptal r 21 Jefferson av
—Edmund J (Jessie G) clk MDFCo h 110 Butler
—George F (Louise A) rem to Huntington
—George F (Theresa) (O K Chocolate Shop) 200 Wilbraham rd h 13 College
—George H pres-sec Dooley Hardware Co Inc 2096 Main h at Holyoke
—Hardware Co Inc George H Dooley pres-sec Robert G Dooley v pres-treas 2096 Main
—Helen C r 141 Pendleton av
—John J (Frances R) foreman 1808 Columbus av h (8) 216 Pearl
—Linda E wid Timothy J h 56 Foster
—Muriel H student r (8) 216 Pearl
—Raymond J drop forger MDFCo r 35 Oswego
—Robert C (Margaret M) drop forger MDFCo h 25 Linden
—Robert G v pres-treas Dooley Hardware Co Inc 2096 Main h at Holyoke
—Thomas F (Margaret E) insp USA h (4) 474 Liberty
Doolin Margaret M wid John F h 18 Wilbraham av
Doolittle Agnes M r 471 Chestnut
—Charles H (Ella) chef S College h 99 Pine
—Ella Mrs emp USA r 99 Pine
—Frank D (Grace M) mach opr h 93 Pine
—Ida E wid Edward h 236 Mill
—Mabel W wid Charles L tel opr 42 Emery h 147 Belmont av
—Marion resident sec YMCA 26 Howard r do
Doppman Grace M Mrs r 174 Berkshire av
—John L eng USA h 65 Belmont av
—Mary E married Robert M Lynch
Doran Agnes P Mrs laboratory technician 915 Worthington h at CFalls
—Daniel B (Alma G) emp MCCo h 107 Bristol
—Daniel J (Ellen M) lieut police NYNH&H h 29 Genesee
—Edward T emp PM&GCo r 29 Genesee
—Ella F r 25 Mapledell
—Joseph F (Florence E) marble and tile 11 Dickinson h do
—Joyce waitress r 837 Main
—Margaret M bkkpr MCCo r 29 Genesee
—Margaret T Mrs nurse 14 Forest r do
—Robert H lwyr (345) 94 State and (345) 31 Elm h at Holyoke
—Ruth M Mrs clk B&A r 75 Hampden IO
—Thomas (Margaret T) sub clk PO h 14 Forest
—Walter A (Florence E) rem to N Adams
—William P (Ruth M) coremkr CVMfgCo h 75 Hampden IO
Doray Robert A (Marjorie J) staff asst TelCo h 560 White
D'Orazio Anthony L (Margaret M) mach opr PM&GCo h 48 Auburn
—Mary A insp USA r 18 Alderman
—Michael (M Lucia) track walker B&A h 48 Auburn
—Nicholas (Mary A) in US Army h 18 Alderman
Dorchester The Apts 15 Hawley
Dore Charles L bartender 100 State r 111 Sylvan
—Earle D (Helen M) chauf CFalls h 95 Federal
—George L (Margaret O) mach opr PM&GCo h 191 High
—Helen M steno SVOilCo r 95 Federal
Dorenbaum Blanche tchr music (7) 70 Grenada ter h do
—Eve H stock clk 44 Willow and priv sec 1330 Main r (7) 70 Grenada ter
—Fannie wid Jacob h 4 Darwell
—Peter emp Westover Field r 4 Darwell
Dorescenzi John M in US Navy r 831 Worthington
—Louis in US Army r 831 Worthington
—Michael (Jennie M) contr WSpfd h 831 Worthington
—Michael A in US Navy r 831 Worthington
Dorey Curtis (Helen) in US Navy r 619 Chestnut
—Esther E emp 140 High r 102 Tiffany
—John B (Adeline A) insp USA and sign painter 15 Keith h do
Dorfman Abraham (Sarah) r (9) 2147 Main
—William A physician 2151 Main h (9) 2147 do
Dorgan Edward P (Catherine C) archt 833 Chestnut h do
Dória E Pearl clk 33 Morris h (16) 281 Dwight st ext
Dorian Charles J C (Edith) office mgr 130 Lyman h at WSpfd
—Lola waitress r 57 Pearl
Dorilton The apts 111 Bancroft
Doris' Beauty Shoppe (Doris Kosciol) (6-7) 529 Main IO
Dorman Arthur L Jr in US Army r 200 Marion
—Celia M wid Arthur L h 200 Marion
—Charles E in US Navy r 200 Marion
—Edson R Jr (Louise) in US Army h (3) 282 Union
—Jennie M clk 1319 Main h at Longmeadow
—Louise Mrs steno USA r (3) 282 Union
—Robert F (Irene W) clk 365 State h 137 Cambridge
—Stuart L (Lorraine V) in US Navy r 46 Randall pl
Dorn Elizabeth C kitchenwkr 1477 Main h at WSpfd
—Joseph W (Edith R) managing director General Ice Cream Corp 134 Cass h at Longmeadow
—Lyle F (Mildred R) lathe opr Westinghouse h 1556 Carew
—Robert E (Marion E) steamfitter emp 424 Worthington h 3354 Main
Dornemann Erasmus J (Marilyn C) butcher H L Handy Co h 77 Silver
Dorr Harry (Alice) painter B&A r 1967 Main
—John B emp PM&GCo h 131 Spring
—Percy O (Mabel L) pres-treas Percy O Dorr & Co Inc (504) 1387 Main h 293 Long Hill
—Percy O & Co Inc Percy O Dorr pres-treas L W Wiley clk-asst treas investments (504) 1387 Main
Dorrien Leonard E (Margaret T) slsman h 51 Oswego
Dorset Beauty Salon (Mrs Edna A Beger) 13 Dorset
Dorsey Agnes E asst supv 140 High h (7) 45 School
—Alma E Mrs elev opr ASCo r (2) 17 Congress
—Cecile A clk ASCo r 24 Manchester ter
—Ezelda Mrs waitress B&A r (1) 74 Boylston
—George B (Gertrude R) mach opr AmBCorp h 97 Parkside
—Helen wid Thomas emp MBCo h 198 Walnut
—Leo F (Lillian M) emp USA h 11 Merwin
—Leonard E (Mae A) in US Army h 30 Grenada ter
—Robert F in US Army r 11 Merwin
—Stephen J (Cecile M) repairman TelCo h 24 Manchester ter
Dort Walter C (Cecilia C) insp CFalls h (4) 25 Spring
Dorus Harold J (Natale) gen mgr 25 Harrison av h at Springdale Conn
Dorval Alfred (Irene R) in US Army r 24 Adams
—Alphe J (Mary C) mach opr Westinghouse h 724 Sumner av
—Edmond (Josephine) h 724 Sumner av
—George r 724 Sumner av
—George F in US Army r 724 Sumner ter
—Hector insp E Longmeadow r 82 Calhoun
—Hector A emp mailing room PPubCo r 15 Alfred
—John mach opr PM&GCo r 724 Sumner av
—Joseph A barrel straightener USA r 724 Sumner av
—Josephine Mrs drsmkr 724 Sumner av r do
—R Gerald (Julia D) mech h 15 Alfred
—Ruth M Mrs librarian 32 Cypress h at Chicopee
—William G (Louise M) mach B&A h 724 Sumner av
Dorward Florence A wid James C died July 14 1943 age 81
—Florence G director Springfield Nutrition Service Bureau Inc (709) 154 State h 167 High
Dostal Rose I tchr 424 Armory r 21 Maple
Doswell John P (Marion E) in US Army r 23 E Alvord
Doten Jerome W Mrs r 140 Chestnut
—Virginia slswoman 1414 Main r 855 Liberty
Doton Annie wid Frank B r 26 Auburn
—Mary E nurse 89 Belmont av r 59 Meredith
Doty Andrew J (Lillian M) insp E Longmeadow h 33 Groveland
—Daniel E (Lillian A) janitor 820 State h 243 Pine
—Foster W (Anne V) pres Union Trust Co 1351 Main h at Longmeadow
—Harry F (Mabel E) trucking 21 Chapel h do
—Martha L bkkpr 254 Bridge h 47 Beech
—Milton B (Evelyn K) insp StRy h 42 Leyfred ter
—Phyllis C radiowkr Westinghouse r 243 Pine
—Raymond H mach opr WSpfd r 243 Pine
—Robert D in US Army r 243 Pine
—Sherman H emp PM&GCo r 21 Chapel
—Vina M bookbinder (412) 29 Worthington r 47 Beech
—Willard J (Rita H) h 234 Mill
—William E (Sarah E) mach Westinghouse h 38 Chapel
Douaihy John B (Victoria) emp Westinghouse h (3) 94 Cass
Double A Laboratory (Domenick Altieri) 678 Main
Doubleday Alice E married Thomas Liberty

**DOUBLEDAY BURNETT & SNOW**
**(Edwin C Doubleday-Henry L Burnett and Donald T Snow) accountants and auditors (510) Republican Bdg 1421 Main—See insert opp Buyers Directory**

**DOUBLEDAY EDWIN C**
**(Gertrude R) certified public accountant and auditor (Doubleday Burnett & Snow) (510) 1421 Main h 44 Meadowbrook rd Longmeadow—See insert opp Buyers Directory**

—Frank W (Alice M) slsman h 24 Oak
—Herbert H (Emma B) mach VNCo h 61 Montrose
—Leo (Barbara B) mach VNCo h 57 Montrose
—Wilbur G (Mary J) in US Army h (4) 206 Locust
Doucet Adrian O mach USA h (1) 123 Magazine
—Emile (Ida) miller CVMfgCo h 263 Centre IO
—Maurice A (Eileen C) toolmkr 56 Main h 104 Oswego
Doucett Joseph A (Pearl N) assembler USA h 107 Spring
Doucette Leo S (Flora A) foreman IMCo h 17 Alden
Doucetti George O r 304 Bridge
Dougan Blanche E tchr 972 Carew r (6) 29 Federal
—James (Anna) h 15 Portland
—Jessie B waitress 204 Long Hill r do
—Leonora supv music Longmeadow and E Longmeadow r (6) 29 Federal
—Thomas G (Marjorie G) route slsman 49 Pomona h 45 California av
—Viola M tchr 64 Myrtle IO h (6) 29 Federal
Dougherty Allan in US Army r 16 Monrovia
—Anthony F (Mildred M) prod clk Westinghouse h 1460 State
—Austin H (Leta M) printer S Union h 8 Brunswick
—Christopher J (Kazimera) in US Navy h 203 Conn Av
—Dwight K (Freda E) prod clk Westinghouse h (11) 99 High
—Francis J (Doris J) emp USA h (5) 160 Walnut
—Fred rem to Maine
—Fred (Cecelia) emp G&BMfgCo h 30 Loring
—Henry J (Evelyn H) emp USA h 93 Beaumont
—James H (Eva M) printer emp 53 Hillman h (D) 788 Main
—Joseph A (Irene M) mach opr AmBCorp r 240 Eastern av
—Kazimera Mrs assembler 4 Birnie av r 203 ConnAv
—Margaret M clk LM&SCo r 30 Berkshire IO
—Mary Mrs matron USA r 79 Spring
—Mary F wid John waitress 193 Worthington r (3) 46 Summit

SALES RENTALS MANAGEMENT HENRY M. CLARK CO., REALTORS 100 BROADWAY TELEPHONE 7-0231 APPRAISALS MORTGAGE LOANS

**WEEKS LEATHER STORE** LUGGAGE TRUNKS - BRIEF CASES
**1341 MAIN STREET (Next to Union Trust)** TELEPHONE 6-1541 Small Leather Goods

—Paul E (Elizabeth M) stock clk Westinghouse h 25 Lyndale
—Ralph S (Marion B) dentist (317) 146 Chestnut h 5 Fenimore blvd
—William (Elsie M) chauf USA h 367 Bay
—Wilson H in US Army r 16 Monrovia
—Wilson H (Cathryn P) set-up man E Hartford Conn h 16 Monrovia
—see Doherty
Doughty Blanche L wid Edward F r 531 State
—Violet waitress r 52 High
Douglas Albert G (Viola J) toolmkr MCCo h 20 John
—Alberta G Mrs clk TelCo r 17 Oak
—Alfred J (Amelia B) mach CVMfgCo h 161 Main IO
—Archibald S (Alberta S) mach WSpfd h 112 Maynard
—Burton G (Elizabeth) drill press opr VNCo h 77 Mooreland
—Carrie Mrs r 100 Hancock
—Charles clk 160 Main IO r 159 do
—Clarence A (Alice S) slsman 355 Chestnut h 69 Oswego
—Claude E (Dorothy A) deputy income tax assessor 5th fl 196 Worthington h at Northampton
—David H (Margaret M) emp Park Dept h 104 Rifle
—Donald (Alberta G) in US Army h 17 Oak
—Earl E in US Army r 75 Bradford
—Elva R waitress 28 New Dwight r 75 Bradford
—Florence E tchr 141 Washington r 27 Lester
—Joseph B (Rachel B) clk PO h 94 Wilbraham av
—Marion R emp USEnvCo r 75 Bradford
—Marjorie H Mrs h 179 William
—Martha G wid George h (6) 72 Patton
—Preston B (Hazel E) foreman Will h 1051 Carew
—Rachel R Mrs hairdresser (303) 1423 Main r 94 Wilbraham av
—Russell H (Eleanor D) railway mail clk h 78 Phoenix ter
—Shirley E clk Westinghouse r 1298 Page blvd
—Stanley lab USA r 95 Walnut
—The apts 38 Douglas
—William A (Rena M) chauf 19 Hampden h 75 Bradford
—William F in US Army r 75 Bradford
Douglass Dorcas L mach opr WSpfd h 20 Sterling
—Frank T (Hazel B) in US Army h 377 Plumtree rd
—Gaylord W (Edith) h 27 College
—George H r 63 Spring
—Hazel B clk SF&MInsCo r 377 Plumtree rd
—Herbert E (Mildred J) emp 111 Lyman h at E Longmeadow
—J Grace h 206 Union
—Leo H (Mary H) mach VNCo h 64 7th
—Leonard (Ann) rem to Pennsylvania
—Stewart L (Gladys E) steamfitter Chicopee r 20 Sterling
Douillard Alfred D (Rosalia) barber 3245 Main h at Chicopee
—George H apprentice S Union 16 Fort h at Chicopee
—Marcel L apprentice printer S Union 16 Fort h at Chicopee
—Marcelle E insp Chicopee r 82 Alexander
—Roland J (Rose M) emp MDFCo h 3 Greenwood
Douthwright Alfred (Louise L) janitor 415 State h 53 Keith
—Alfred E in US Navy r 53 Keith
—Arthur rem to Fall River
—David L in US Army r 53 Keith
—Donald J in US Army r 53 Keith
—Emma L comptometer opr Chicopee r 53 Keith
—Raymond P emp ASCo r 53 Keith
Douvalis George r 2177 Main
Douville Alfred J (Anna M) assembler Westinghouse h 36 Saratoga
—Arthur F (Cecile M) linotype opr 32 Cypress h 21 Noble
Douyard Raymond J (Rhea R) mech 721 State h 53 White
Douzuk Aniela wid Paul h 168 Hampden IO
—Michael in US Army r 168 Hampden IO
Dow Arlene B priv sec 37 Chestnut r 308 Union
—Arnold C (Rena W) grinder WSpfd h 482 Hancock
—Byron L (Katherine W) estimator (400) 1694 Main h at Royalton Vt
—Clarence L (Celia L) mech NYNH&H h 74 Abbie av
—David (Isabel B) service foreman 683 Columbus av h 403 Orange
—Eleanor M Mrs laundrywkr rear 2787 Main r 32 Moore
—Elizabeth nurse S Hospital r do
—Henry B (Nellie A) service mgr 770 State h 33 Carlisle
—Jennie Mrs r 31 Sorrento
—Lillian M Mrs h 702 Allen
—McClellan (Nora I) h 47 Maryland
—Minnie G Mrs samplemkr USEnvCo r 265 Belmont av
—Pauline S Mrs clk MMLInsCo r 976 State
—Raymond P (Alvira M) purchasing agt G&BMfgCo r 67 Tyler
—Walter K (Virginia T) v pres American Bosch Corp Main at Chicopee line h at Longmeadow
—Willard E service man 716 Sumner av r 711 do
—William E (Margaret C) supv 55 Stockbridge r 85 Mapledell
—William I (Ethel U) foreman 55 Stockbridge h 61 Albemarle
Dowd Alice M clk PO r 206 Main IO
—Arthur L (Agnes C) in US Navy h 3530 Main
—Bartholomew J (Gertrude B) stereotype foreman S Daily News h 111 Manchester ter
—Bartholomew M (Catherine T) foundrywkr WSpfd h 421 Armory
—Beatrice F h 53 Thompson
—Bernard J asst dist supt WMassElecCo r (2) 75 Avon pl
—Bridie T housekpr r 14 Grover
—Catherine A emp USA h 103 Eastern av
—Catherine M clk 38 Napier h (3) 86 Belle
—Charles C (Beth B) clk MMLInsCo h 23 Beech
—Charles F emp AmBCorp r 2787 Main
—Charles H (Carolyn V) aircraftwkr E Longmeadow h 85 Jefferson av
—Charles W in US Army r 85 Jefferson av
—Cornelius F (Grace M) policeman h 14 Crystal av
—Cornelius G (Verna I) chauf RyEx h 101 Wait
—Daniel M (Margaret C) h 217 Walnut
—Daniel P (Anna G) policeman h 11 Langdon
—Deborah H tel opr TelCo r (3) 86 Belle
—Dennis J (Mary G) letter carrier 436 Dwight h at Holyoke
—Donald in US Army r 61 Mooreland

**DOWD EDWARD J** (Nora M) mgr Eddie's Cafe Inc 123 Broadway h 61 Mooreland—See p 57

—Edward J Jr (Henrietta M) in US Navy r (2) 131 Sumner av
—Edward M (Mary E) sta eng AmBCorp h (8) 63 Federal
—Eleanor F clk SVOilCo h (7) 48 Summit
—Eleanor R mach opr DMCo r 59 Wait
—Elizabeth R wid John P h 206 Main IO
—Florence Mrs waitress 50 Broadway r 27 Salem
—Francis A in US Marines r 217 Walnut
—Grace F cashier 1423 Main h at Holyoke
—Gracemary F tel supv TelCo r 14 Crystal av
—Hugh (Florence) r 27 Salem
—J Leo lwyr (516) 1387 Main h at Thompsonville Conn
—James I emp CVMfgCo r 206 Main IO
—James P (Esther H) cost acct (310) 36 Court h 118 Westford cir
—James P Jr in US Army r 118 Westford cir
—Jane M h 102 Belmont av
—Jeremiah F (Anna M) policeman h 55 James
—John B trucker 1852 Columbus av h 59 Wait
—John B Jr mach opr r 59 Wait
—John H in US Navy r 14 Crystal av
—John L (Mary) emp PO h 409 Armory
—John P died Feb 19 1944 age 73
—Joseph R (Alice M) heat treater USA h 59 Thomas
—Julia C h 208 Main IO
—Lawrence L in US Navy r 101 Penacook
—M Agnes tel opr TelCo r 14 Crystal av
—Madelyn P office sec 579 Main r 102 Belmont av
—Margaret B r 208 Main IO
—Margaret H r 53 Thompson
—Margaret L emp 70 Chestnut r 135 Patton
—Margaret M Mrs h 2462 Main
—Marie E r 71 Essex
—Marjorie A opr 55 Stockbridge r 59 Wait
—Marvin F (Mae V) mgr 119 Federal h at Agawam
—Mary A tel opr 283 Worthington h at WSpfd
—Mary A nurse US Army r 217 Walnut
—Mary A steno (513) 1387 Main h at Longmeadow
—Mary A clk 1539 Main r 118 Westford cir
—Mary A Mrs r 39 Dawes
—Mary V h 315 Chestnut
—Mildred A adv mgr-sls promotion mgr 93 Orleans r (2) 75 Avon pl
—Nora A wid William custodian 236 State h (14) 105 Magazine
—Phoebe A wid John B h (2) 75 Avon pl
—Raymond B shipping clk CVMfgCo r 490 Chestnut
—Susan C tchr 415 State r 219 Walnut
—Thomas E (Eva L) plumber city h 60 Sterling
—Thomas E Jr student r 60 Sterling
—Thomas F in US Army r 35 Copley ter
—Thomas F (Theresa A) toolmkr B&CCo h 34 Everett
—Thomas J (Hanna M) foundrywkr G&BMfgCo h 93 Cleveland
—Thomas L (Margaret M) maintenance man G&BMfg Co h 383 Armory
—Timothy L (Nellie) emp SGLCo h 101 Penacook
—William fireman 31 Thompson r do
—William E chauf RyEx h 71 Essex
—William P glazier 838 State r 75 Dwight
—Winifred B clk 288 Bridge r 34 Everett
Dower L Paul waiter Highland Hotel r 724 Sumner av
Dowler Ernest J (Blanche A) rem to California
—Harold J (Mildred R) mach h 38 Dresden
—Harry V (Harriet C) (Dowler & Holmes) rear 36 Oak h 80 Northampton av
—& Holmes (Harry V Dowler and Paul R Holmes) gold beaters rear 36 Oak
Dowley George B v pres Haynes & Co Inc 1502 Main h at New Bedford
—Kenneth C (Olive B) pres Haynes & Co Inc 1502 Main h at Longmeadow
—Leroy L treas Haynes & Co Inc 1502 Main h at Worcester
Dowling Anna C emp 323 Dickinson r do
—David in US Army r 4 Salem
—Dorothy E bkkpr Spfd Nat Bank r 16 Marlborough
—Edmund M (Katherine A) veterinary surgeon 357 Columbus av and (Dog and Cat Hospital) do h at Agawam
—Fred M (Elizabeth R) in US Army r 53 Algonquin
—Frederick A (Katherine C) h 1259 Berkshire av IO
—Gladys mach opr E Longmeadow r (4) 60 Pearl
—Harold E (Marie J) h 900 Worthington
—Howard B in US Army r 4 Salem
—John M in US Army r 4 Salem
—John P clk The R H Smith Mfg Co 367 Worthington h at Holyoke
—Kathleen V bkkpr 1502 Main h at WSpfd
—Margaret S wid Morton J drsmkr (5) 75 Alexander h do
—Marjorie C pocketbookwkr 162 Chestnut r 16 Dawes
—Martin J (Grace E) treas Howard-Martin Co 484 Worthington h 16 Marlborough
—Mary A clk MMLInsCo h (3) 6 Kenwood pk
—Mary E asst tool designer USA h at Holyoke
—Mary E Mrs bkkpr 65 Main r 57 Avon pl
—Minnie C wid Andrew h 16 Dawes
—Richard D emp MCCo r 1259 Berkshire av IO
—Rita E clk 1502 Main h at WSpfd
—Robert E h 58 Webster
—William (Lois E) tabulator AmBCorp h 678 St James av
Downer Anita wid Louis A married Max E Krusiewig
—Charles H h 130 Essex
—Daisy I h (1) 147 Sumner av
—Edwin J student r 385 Newbury
—Everett H (Doris L) in US Army h 103 Wilbraham av
—Francis D (Amelia) mech E Longmeadow h 73 Acton IO
—Harrison R (Catherine) pres-treas Harrison R Downer Inc 417 St James av h 385 Newbury
—Harrison R Jr in US Army r 385 Newbury
—Harrison R Inc Harrison R Downer pres-treas trucking 417 St James av
—Herman W (Edith M) foreman RyEx h 193 Wilbraham av
—Leona E rest 419 St James av r 385 Newbury
—Marion E wid Frederick H h 6 Springfield
Downes Agnes F Mrs priv sec 33 Morris r 16 Brentwood
—Mary A wid James J r 27 Cleveland
—see Downs
Downey Barbara emp USA r 36 Governor
—Charles J physician (B) 154 Maple h (A) do
—Charles J Jr (Louise A) acct emp 95 State h (L) 158 Maple
—Claire married Raymond P O'Brien
—Daniel F (Helen) in US Army h 116 Spring
—David J (Doris A) (Memorial Golf Course Restaurant) Roosevelt av h 95 Woodmont
—David S in US Coast Guard r 93 Woodmont
—Dorothy clk S Nat Bank r 17 Leyfred ter
—Edna clk BBNCo r 274 Springfield
—Edward D (Mary) chief clk Hartford Conn h (3) 2 Gerrish ct
—Elizabeth r 11 Walden
—Estella wid William r 64 Littleton
—Frances E (Loretta E) mach USA h 99 Clifton av
—Frank J (Marie M) insp PM&GCo h 16 Warriner av
—Franklin J (Selda J) clk PM&GCo h 74 Saratoga
—George r 193 Worthington
—George A (Lois E) plumber emp 724 Main h 36 Rosella
—Gertrude personnel mgr E Longmeadow r 274 Springfield
—Gould F (Jane M) chauf 1105 Worthington h 56 Marshall
—Helen Mrs clk TelCo r 116 Spring
—Henry M (Kathryn L) internal revenue agt (434) 436 Dwight h 47 Horace
—Henry T in US Navy r 47 Horace
—Howard J (Edith M) foreman city h 11 Walden
—Howard T (Blanche L) rem to Providence RI
—James G in US Navy r 16 Warriner av
—James H in US Navy r 11 Walden

*We give S&H Green Stamps*
Poole's Springfield Managed and Conducted for Over Thirty Five Years

FIELD, EDDY & BULKLEY INSURANCE
1200 MAIN STREET PHONE 4-1112 Fire -- Accident -- Auto

—James J (Florence M) shoes 1902 Main h 274 Spfd
—Johanna wid Patrick r 91 Parkside
—Josephine M wid Harold J assembler WSpfd h 36 Governor
—Julia A h 62 Edwards
—Lina S wid Edward D clk ASCo h 17 Leyfred ter
—Margaret F sub tchr r 1078 Worthington
—Margaret V teller TelCo r 11 Walden
—Margaret W wid Michael J h 1078 Worthington
—Mary A r 57 Sargeant
—Mary L clk USA h (40) 196 Bowdoin
—Mary R clk S Nat Bank r 36 Rosella
—Melvin H mach opr 556 St James av r 166 Princeton
—Michael F clk 1902 Main h 20 Everett
—Miriam I priv sec 310 State h at WSpfd
—Raymond J in US Army r 16 Warriner av
—Raymond J (Anna L) route foreman 45 Pomona h at E Longmeadow
—William J r 20 Clantoy
Downhill Owen W (Hazel A) atdt 53 Bliss h 65 Eddy
Downie Albert (Mina L) toolmkr Westinghouse h 114 Phoenix ter
—Bernard J in US Army r 157 Kensington av
—David G (Jessie A) guard 132 Birnie av h 24 Stuyvesant
—Edith C married David Kilpatrick rem to NY
—Malcolm W (Helen A) rem to WSpfd
—Muriel A clk MMLInsCo r 24 Stuyvesant
—Thomas E baker emp 254 Bridge r 157 Kensington av
—Thomas E Jr in US Navy r 157 Kensington av
Downing Daniel r 2000 Main
—Emily H wid George L h 72 Larkspur
—Frederick C (Marcella C) emp USA h 16 Woodside ter
—George B (Susan M) driver 45 Pomona h 44 Longfellow ter
—Marcella C Mrs typist USA r 16 Woodside ter
—Olive E steno S Bank for Co-operatives r 72 Larkspur
—Taylor Co George W Ferguson pres F H Foster Jr v pres-sec whol grocers 385A Liberty
Downs Charles P (Dorothy H) mach opr h 27 Jordan
—Edward (Agnes F) in US Army r 16 Brentwood
—Eva M Mrs slswoman ASCo r 166 State
—Frank A (Loretta A) pressman h 16 Narragansett
—George H (Margaret G) test desk supv TelCo h 35 California av
—Joseph B (Agnes B) acct Chicopee h 22 Willard av
—Mary Mrs insp USA h (96) 786 State
—Robert C (Elizabeth) mgr 125 Armory h (L) 160 Maple
—Shirley A tel opr TelCo r 35 California av
—Thomas F (Marie L) (Thomas F Downs Engineering Co) 4th fl 31 Hillman h at Longmeadow
—Thomas F Engineering Co (Thomas F Downs) 4th fl 31 Hillman
—William E (Anne R) slsman h 67 Lakeside
—William F (May) special agt Hartford Fire Ins Co and ins (412) 44 Vernon h at W Hartford Conn
Downton Alfred office mgr 1548 Main h 108 MassAv
—Charles E Jr (Elizabeth) in US Navy h (24) 10 Sumner av
—Katherine Z wid Charles E r (28) 10 Sumner av
—Lucy r 108 MassAv
—Mildred L student r 108 MassAv
—Ruth C clk 1548 Main r 108 MassAv
Dowse Frank C (Pauline A) clk MMLInsCo h 106 Greene
Doy Lenord C (Stella A) grinder AmBCorp h 22 Ringgold
Doyle Annette reporter S Daily News h (7) 47 School
—Ann G tchr 75 Carew r (6) 114 Byers
—Arthur M in US Army r 34 Bay
—Bessie S tchr 340 Sumner av r 853 Chestnut
—Catherine C nurse NY r 24 Smith
—Clara J Mrs kitchenwkr 1553 Main r 18 Prescott
—Cornelius J opr StRy r 29 Beauchamp
—Daniel A (Margaret M) h 81 Cass
—Daniel J h 57 Webster
—Daniel J in US Navy r 24 Crane
—Daniel J (Bridget A) elec's helper WMassElecCo h 24 Crane
—Daniel J Jr (Mary A) foreman City h 59 Webster
—Delia C cook 785 State r 12 Sherman
—Dennis J (Katherine C) foreman City h 24 Smith
—Donald T lathe opr PM&GCo r 11 Stuyvesant
—Edward J (Aline B) prod asst USA h at Aldenville
—Edward L chauf USA r 57 Webster
—Ethel G Mrs comptometer opr AmBCorp r 40 Stockman
—Frances I nurse 11 Stuyvesant r do
—Francis A (Helen) h 116 Nursery
—Frank lab r 336 Willow
—Frank M in US Army r 34 Bay
—George J (Regina J) clk 101 Chestnut h (2) 15 Jenks
—George M editor S Daily News h 413 Taylor
—George N in US Army r 141 St James av
—George W (Blanche G) tax consultant and auditor (217) 44 Vernon h 20 Kimberly av
—Helen J steno Holyoke r 413 Taylor
—Helen M wid James Q h 34 Bay
—Irene F clk G&BMfgCo r 122 Barber
—Irene M r 85 Florence
—J Edward (Clara L) director (404) 1653 Main h h 104 Oswego
—James emp 385 Liberty r 837 Main
—James clk 243 Worthington h at CFalls
—James (Catherine) shipping clk 383 Liberty h 210 ElPaso
—James E (Lillian E) in US Army r 137 Johnson
—James E (Lillian M) mech WSpfd h 122 Rifle
—James J (Yvonne) supv USEnvCo r (6) 60 Pearl
—James M (Margaret A) clk AmBCorp h 52 Massasoit
—James Q in US Navy r 34 Bay
—Jerome J h 413 Franklin
—John F (Frances M) h 94 Nursery
—John F (Lea) clk 21 Cypress h 327 Armory
—John J (Mary A) h (6) 60 Pearl
—John M in US Army r 141 St James av
—John R in US Army r 20 Kimberly av
—John R (Kathryn) tree surgeon Park Dept h 47 Johnson
—John R (Margaret) insp USA h 492 Liberty
—John R Jr molder 355 Chestnut r 492 Liberty
—Julia wid Michael r 717 Boston rd
—Julia H wid Patrick T h 43 Dorn
—Kathleen M clk AmBCorp r 492 Liberty
—Kenneth B (Donna L) in US Navy r 58 MassAv
—Leah M typist (28) 36 Court r 94 Nursery
—Lillian A tchr music 413 Taylor r do
—Loretta E tchr 424 Armory h (5) 127 Magazine
—Margaret M steno Chicopee r 122 Barber
—Mary E r 4 Benton pl
—Mary J seamstress 1327 Main r 25 Rittenhouse ter
—Mary L tel opr TelCo r 24 Crane
—Mary T r 5 Lathrop
—Mary U emp S Hospital h 36 Harriet
—Mina Mrs r 210 El Paso
—Patrick died Nov 23 1943 age 76
—Patrick A (Mary F) in US Army h 82 Wolcott
—Pauline M emp A&PCo r 24 Smith
—Raymond (Muriel) policeman 57 Liberty h at WSpfd
—Raymond W in US Army h 348 Armory
—Robert chemical eng MCCo r 146 Myrtle IO
—Robert E copywriter S Union h (2) 25 Spring
—Robert E proofreader 32 Cypress r 413 Taylor
—Rose A r 413 Taylor
—Thomas A (Agnes N) insp AmBCorp h 141 St James av
—Thomas E (Frances K) rest mgr USA h 32 Dartmouth
—Thomas F (Pearl I) pressman S Daly News h 11 Stuyvesant
—Thomas J (Ida M) h 166 King
—Thomas W (Mary L) emp VNCo h 122 Barber
—Walter B emp field service Am Red Cross r 34 Bay
—Walter J (Jessie M) mech 1618 Main h 98 Pendleton av
—William P (Nonie M) clk Holyoke h 448 Carew
—Yvonne Mrs mach opr USEnvCo r (6) 60 Pearl
Doyon Raoul (Victoire L) coremkr 9 Roseland h 335 King
Dozier Tom H (Ruth A) in US Army h 48 Fort Pleasant av
Drabble Belle R Mrs bkkpr The Third Nat Bank and Trust Co of Spfd r 228 Belmont av
—George J (Belle R) elec eng 228 Belmont av h do
Dradelis Milton emp 140 Chestnut r 534 do
Draghetti Alice A clk Union Trust Co 1351 Main h at Feeding Hills
Draghi Alexander grocer 587 Liberty h at Windsor Locks Conn
Drago Charles B (Catherine H) drop forger MDFCo h 27 Talcott
Dragon Albert J (Cecelia M) tool grinder AmBCorp h (7) 5 Thomas
—Catherine T Mrs assembler USA r 38 Parker IO
—Delphine E wid Adelard E mach opr USA h 58 Orchard
—Gelasse J (Florinda) real est 411 Belmont av h do
—George J (Cecile G) mach opr G&BMfgCo h 60 Orchard
—John J (Catherine T) emp VNCo h 4 Hampden IO
—Joseph H key man AmBCorp r 411 Belmont av
—Joseph J (Tekla T) honer 4 Birnie av h 38 Parker IO
—Keith A (Irene S) mach E Longmeadow h 293 Main IO
—see Deragon
Dragone Joseph R (Joseph R Dragone & Co) (314) 340 Bridge h at Pittsfield
—Joseph R & Co (Joseph R Dragone) ins (314) 340 Bridge
Dragoon Margaret B Mrs cashier 1502 Main r 14 Wilcox
—William C (Margaret B) woodwkr MBCo h 14 Wilcox
Drake Anna r 2787 Main
—Charles H (Mary M) supv RyEx h 41 Mayfair av
—Demetrio J in US Navy r 389 Columbus av
—Ernest photographer (426) 1694 Main h 107 Marion
—Ethel O clk 5th fl 196 Worthington h 49 Fort Pleasant av
—Frank E (Lillian E) emp NYNH&H h 253 Mill
—George P (Doris E) in US Navy r 78 Oak Grove av
—Gilbert H (Marjorie B) retail slsman 355 Chestnut h at Agawam
—Herbert E (Mary G) mgr 201 Rowland h 197 Belmont av
—Mary wid Alex benchwkr 29 Worthington h 389 Columbus av
—Mary N wid Philip cook 238 Maple r do
—Olga atdt 357 Columbus av r 389 do
—Perley H h 40 Adams
—Ralph A (Beatrice P) meter tester WMassElecCo h 27 Abbott
—Roy L in US Army r 27 Abbott
—Walter in US Coast Guard r 253 Mill
—William r 15 Whiting
Dralich Arthur chemist CFalls r 34 Wait
Drambour Joseph E (Grace M) (Case Makers Guild) 28 Taylor r 1757 Main
Dramer Robert in US Army r 103 Maryland
Dramin Charles fur finisher 1421 Main h 59 Maryland
—Charles B (Theresa G) (Arrow Coat & Towel Supply) 19 Locust h (4) 186 Woodside ter
—Israel pressman 1365 Main r 89 Bridge
—Lena wid Isadore h 414 Chestnut
—Louis G (Charlotte H) (Brooks Men's Shop) 1205 Main h (6) 95 Oswego
Drapeau Albert F (Eva M) woodwkr USA h 45 Ardmore
—Anna wid Joseph r 19 Cumberland
—Calixte J (Mary J) radio repr AmBCorp h 15 Moore
—F Adelard press opr AmBCorp h 19 Cumberland
—Louis G (Alice Y) janitor (1) 310 Dwight st ext h do
—Raymond C in US Army r 45 Ardmore
—Robert N in US Navy r 15 Moore
—Roland L in US Army r 45 Ardmore
—Russell J in US Navy r 45 Ardmore
—William G in US Army r 15 Moore
Draper Clarence B (Anna L) in US Army r Arey bey Brickett
—Earl L in US Marines r 157 Kensington av
—Flora G wid Robert waitress USA h 157 Kensington av
—George O (Lou R) director United Service Organization Center 49 Chestnut h at Longmeadow
—Harold (Beatrice) rem to California
—Harold L r 157 Kensington av
—Lillian E wid Walter h 431 Hancock
—Norman R in US Army r 157 Kensington av
—Ralph H (Charlotte M) mach adjuster USA h 157 Kensington av
—Russell R (Alice R) filer 55 Stockbridge h 20 Nelson av
—Ruth M Mrs r 105 Harkness av
Dratelis George A (Mary A) cook 1414 Main h 849 Liberty
Drawec Catherine asst buyer 1320 Main r 29 Spring
Drazek Teofil (Mary H) letter carrier h 31 Beauchamp
Dreek Mary A Mrs wrapper 117 Carew r 314 Franklin
Dreher S Emma Mrs bakers helper 799 Liberty r 63 Cherrelyn
Drennan Anna C typist AmBCorp r 135 Massasoit
—Edward W slsman 64 Clifton av r 135 Massasoit
—May A r 135 Massasoit
—Patrick J h 135 Massasoit
Drescher Albert E (Bessie V) clk B&A r (2) 659 State
Dressel Catherine R wid Curtis R office sec (704) 1200 Main r 6 Woodlawn
—Frederick (Linda L) guard USA h 69 Kensington av
Dresser Burtis B (Myrtle I) in US Army r 138 Berkshire av
—Burtis E (Ruth B) slsman h 138 Berkshire av
Dressler Robert toolmkr 619 Worthington h (6) 86 Byers
Drew Barbara H Mrs emp USA h 254 Quincy
—David H h 710 Union
—Ellen T calculating mach opr USA h at Three Rivers
—Ernest L (M Estelle) ins 3 Wesson h do
—Frank P tester MCCo r 111 Berkshire IO
—George D (Laurie M) polisher h 19 Seymour av
—Jean E r 11 School
—Marilyn L clk AmBCorp r 28 Florida
—Mary M h 52 Willard av
—May M wid Rev David H h 229 Pendleton av
—Paul L (Edith G) clk 38 Napier h 28 Florida
—Warren C (Mary A) emp 338 Worthington h 76 Benton
Drewes Hannah seamstress 1477 Main r 33 Peekskill av
—Herman E (Dorothy C) tchr 1300 State h 33 Peekskill av

KASKO HOME FURNISHINGS, INC. Have Your Old Washing Machine Rebuilt
1865 Main Street MAYTAG *Sales and Service* Have it Look Like New Phone 3-3342

REAL ESTATE
INSURANCE
MORTGAGES
APPRAISALS
E. D. JOHNSON CO.
1562 MAIN STREET
Telephone 6-7294

Drewniak Mary D married Harry Kelleher
Drewnowski Helen C typist USA h at Feeding Hills
Drewry Guy H Brigadier General dist chief Springfield Ordnance Dist 95 State h at Longmeadow
—Raymond G (Ingeborg L) tchr 263 Alden h 994 Sumner av
Drews Barbara A steno WSpfd r 809 Boston rd
—Robert L (Elizabeth M) service man 487 Taylor h 809 Boston rd
Drexl Karl H (Kate G) lithographer Hartford Conn h 32 Whittier
—Kate G Mrs priv sec 4th fl 127 State r 32 Whittier
Dreyer Herman J tchr 1300 State r 21 Rutland
Driggs Francis (Margaret) rem to New Hampshire
Drimmie James (Hannah C) carp emp 1414 Main h 49 Corona
Drinan Arthur R (Julia R) ins agt PruInsCo h 229 White
—John L plumber 302½ Belmont av h 111 Oakland
Drinkwater Arthur (United States Insulation Co) 474 Columbus av h at E Longmeadow
—Carol Mrs nurse 79 Tiffany r do
Drinkwine Harriet wid Leon r 62 Bowdoin
Driscoll Alice D r 50 Brookline av
—Anna Mrs mach opr 4 Birnie av h at WSpfd
—Anne M editorial asst 47 Federal h at Northampton
—Annie wid William J r 50 Hastings
—Arthur in US Navy r 60 Vinton
—Arthur L (Katherine V) custodian Police Dept h 88 Lowell
—Beatrice R tchr music 96 Cambridge r do
—Bessie slswoman 1414 Main r 15 Niagara
—C William (Florence M) bricklayer h 231 Tyler
—Catherine M steno 3d fl 1200 Main h (4) 260 Pearl
—Charles F in US Coast Guard r 61 Northampton av
—Cornelius J r 43 Sargeant
—Cornelius J in US Army r (4) 260 Pearl
—Cornelius J (Della C) mason 70 Alvin h do
—Cornelius J Jr in US Navy r 70 Alvin
—Daniel J emp AmBCorp h (3) 11 Eagle
—Dennis J upholsterer WSpfd r 72 Pearl
—Doris E stock clk AmBCorp r 11 Myrtle
—Edwin S (Gertrude R) insp Westinghouse h 25 Crown
—Eleanore A mach opr VNCo r 25 Crown
—Elizabeth A wid John P slswoman 1414 Main h 15 Niagara
—Elizabeth R wid George J h 96 Cambridge
—Elsie waitress 149 State r 1036 Main
—Florence emp city h 25 Wilbraham av
—Francis J real est agt (207) 1597 Main and real est 28 Everett r do
—Francis L in US Army r 88 Lowell
—Francis R (Anna C) fireman SFD h 81 Silver
—Frank B slsman 210 Albany r 116 Cloran
—Frank M slsman 135 State h at Florence
—Frederick J (Mary M) signal helper B&A h 51 Thomas
—Gerald A (Claire E) policeman h 55 Ralph
—Hazel V wid Dennis J h 24 Quincy
—Helen A r 102 Colton
—Irene M cashier (412) 1200 Main r 79 Spring
—James C h 72 Pearl
—James C Mrs (Nellie) died Sept 18 1943 age 65
—James T (Mary V) insp CFalls h 825 Worthington
—John in US Navy r (4) 260 Pearl
—John C policeman r 241 Worthington
—John E (Blanche A) supt AmBCorp Main h at W Spfd
—John J (Anna M) tool checker WSpfd h 825 Worthington
—John R (Alice C) distributor h 61 Northampton av
—John R Jr (Emogene R) clk E Longmeadow h 37 Canterbury rd
—Joseph C (Eleanor) timekpr E Longmeadow h 34 Gordon
—Joseph T janitor 1300 State h 1369 Dwight
—Katherine A h 28 Everett
—Leo in US Army r 60 Vinton
—Leo X (Lanetta B) rem to NY
—Leona A wid Richard J r 63 Leete
—Louise M dept mgr Credit Bureau Inc r 11 Myrtle
—Margaret M married Joseph R Lessard
—Marion packer AmBCorp r 2612 Main
—Mary E steno CVMfgCo r (3) 11 Eagle
—Matthew J (Viola M) chauf RyEx h 12 10th
—Mildred T engraver AmBCorp r 11 Mrytle
—Nellie M r 50 Brookline av
—Nora G clk Federal Tea Co r 307 Fountain
—Patrick J (Josephine M) mach CVMfgCo h 50 Washington
—Raymond J collector Orange NJ r 72 Pearl
—Richard in US Navy r 63 Leete
—Robert E (Helen L) policeman h (12) 194 Central
—Robert F (Madeline T) assembler 132 Birnie av r 96 Cambridge
—Robert P (Thelma E) in US Army r 149 Woodlawn
—Robert S (Grace M) chauf 638 Worthington h 3321 Main
—Thaddeus B (Helen M) gauge checker h 79 Dimmick
—Thaddeus R tool checker r 79 Dimmick
—Thelma E Mrs clk 365 State r 149 Woodlawn
—Timothy E r 28 Everett

DRISCOLL
—Timothy P (Nancy D) mach VNCo h 182 MassAv
—William r 166 State
—William E buyer ASCo r 111 Thompson
—William F (Lillian A) h 11 Myrtle
—William J (Catherine) gen foreman VNCo h 60 Olmsted dr
—William J (Mabel) emp 1477 Main h at Northampton
—William J (Melina M) tinsmith h 60 Vinton
Drislane Frank J (Mary F) mach IMCo h 16 Alderman
—Lillian P rem to Holyoke
—Mary A clk 1514 Main r 755 Belmont av
—Mary F Mrs demonstrator r 16 Alderman
—William T (Katherine O) asbestoswkr 338 Columbus av h 55 Leitch
Driver Urylena B Mrs r 73 Randolph
Drobish Leta wid Thomas h 118 10th
—Stephen L (Anna L) janitor USRCo h 74 Governor
—Tania married Edward O'Leary
Drohan Richard H (Beth L) in US Army and (Merchants Reporting Service) 102 Larkspur h do
Drohat George J chauf city r 163 Warrenton
—Joseph G (Ruby E) h 163 Warrenton
—Ruby E Mrs mach opr Westinghouse r 163 Warrenton
Drolette George C (Nellie C) carp Chicopee r 57 Sargeant
—Henry A (Amelia L) foreman MCCo h 44 Myrtle IO
Dromey Margaret J clk TelCo r 110 Everett
—Margaret T wid Patrick h 110 Everett
—Mary A comptometer opr 1803 Columbus av r 110 Everett
Dropkin Helen slswoman 1132 Dwight r 8 Butler
—Ida Mrs h 8 Butler
Drost Alberta L charwomen WSpfd r 16 Morgan
—John F (Alberta L) trucker 1891 Main h 16 Morgan
Drouin Doris T in WAC r 105 Newland
—Irving clk Chicopee r 105 Newland
—Joseph H shipping clk USA r 15 Raymond pl
—Marion C Mrs mach opr B-DCBCo h 105 Newland
—Noe emp CVMfgCo r 177 Worcester IO
Drouve Clara B wid H Frederick died Jan 12 1944 age 83
—Elsie R r 155 Oakland
—Robert W emp city h 155 Oakland
—Ursula M clk Federal Land Bank of Spfd r 155 Oakland
Drown Blanche E wid Frank G h 93 Magazine
—Gladys P comptometer opr AmBCorp r 414 Plainfield
—Kenneth J (Genevieve M) in US Army r 231 Oak Grove av
—Velma mach opr PM&GCo r 27 Sargeant
Drozd Thomas D (Mary J) insp IMCo h 77 Wilmont
Drozdal Nellie J typist USA h at Hadley
Drozdowski Charles J (Genevieve M) mach VNCo h 42½ Parker IO
Drude Charles H died Aug 18 1943 age 64
—Elizabeth G wid Charles H h 151 Trafton rd
—Kenneth L (Mona) (Multiwear Stamp Works) (206) 44 Taylor r 151 Trafton rd
—Louise H instructor 100 Chestnut h 36 Fountain
Drue James E (Tomella) presser h 1102 Main
Drufva Ramyond W asst eng USA r 126 Westford cir
Druggist Supply Co The (A Raoul Silber) 754 Chestnut
Druke Gertrude E mach opr MBCo r 39 Armory
—Joseph J toolmkr USA r 39 Armory
Drum Eldee H emp city h 105 Revere
—Shop and Temple of Music (P A Brackett) musical instruments 188 State
Drumheller George E (Mildred M) metallurgist E Longmeadow h 116 Whittum av
—James W (Ruth M) in US Navy h 133 Abbott
—William P rem to California
Drummey William J (Olive) foreman 340 Main h at Longmeadow
Drummond Anita B Mrs clk AmBCorp r (3) 915 Worthington
—Archie C (Anita B) acct Westinghouse h (3) 915 Worthington
—Donald M in US Army r 85 Clayton
—Eleanor A Mrs tchr 58 Hartford ter r 19 Rhinebeck av
—Henrietta C wid Thomas M r 1606 Plumtree rd
—James B asst purchasing agt AmBCorp r 190 Daviston
—James B janitor 287 Chestnut r do
—John C (Catherine C) plasterer h 85 Clayton
—John L in US Army r 190 Daviston
—Leckie (Jeanette) assembler 55 Stockbridge h 190 Daviston
—Mary H clk TelCo r 4 Mary
—Mary L wid James A r 48 Windsor
—Thomas M (Eleanor A) meter installer WMassElecCo h 19 Rhinebeck av
—William A (Mary I) tool grinder USA h 4 Mary
Drury John H (Ella W) mgr 1558 Main h 147 Daviston
Dry Bridge Cafe (Arthur T O'Leary) 664 St James av
Dryden Charles J (Julia) adv (2) 976 State h do
Dryjowicz Emily T married Hershey J Muse

Drynan Donald B gunwkr CFalls r 96 Plainfield
—Thomas B h 96 Plainfield
Drysdale Donald real est (515) 1537 Main h at Westfield
Drzyzga Stanley F (Edna D) mgr meat dept 2018 Main h 46 7th
Duart J Arthur foreman AmBCorp h 73 Rimmon av
Dubbrin George r 19 Osgood
Dube Albert H (Rose B) in US Navy h 586 Chestnut
—Alphonse J (Grace L) foreman 93 Orleans h 64 Whiting
—Arthur (Alphonsine J) painter city h (6) 3098 Main
—Aurel T Jr (Annette M) mach B&A h 74 Wilmont
—Emma B wid Joseph mach opr MCCo r 307 Main IO
—Frank L (Albina D) welder G&BMfgCo h 79 MassAv
—Fred M (Isabelle J) chauf city h 120 Flagler
—Henry in US Army r 24 Sherman
—Joseph (Laura A) emp H L Handy Co h 40 Dover
—Leonie A r 54 Saratoga
—Madeline M student r 79 MassAv
—Mary wid Peter r 14 Howard pl
—Odina wid Horace E h 54 Saratoga
DuBelle Adele Mrs mach opr Chicopee r 87 Bliss
Dubensky Max (Rose) peddler h 364 Plainfield
Duber Carl J mach opr USA r 15 Ringgold
—Mary wid John h 15 Ringgold
—Sophie D packer 93 Orleans r 15 Ringgold
Dubia Archie J (Mary A) foreman USA h 15 Los Angeles
—Frank W (Yvonne M) fireman SFD h 134 White
Dubie John millwright VNCo and janitor 28 Saratoga h do
DuBiel Peter P (Edna) color chemist MCCo h 991 Carew
Dubiel Harry C emp (802) 29 Worthington h at CFalls
Dubinka Antonina clk USA r 39 Webster
DuBois Albert L (Alice A) foreman AmBCorp h 17 Sherbrooke
—Delima wid Frederick A h 73 Leete
—Esther M wid J Frank h 114 Washington rd
—Leo N (Lena) garmentwkr Chicopee h 66 Silver
—Louis H (Helene R) prod clk Westinghouse h 256 Osborne ter
—Yvonne B clk B&A r 73 Leete
—Yvonne D nurse emp 233 Carew r do
Dubois Alfred (Yvonne R) emp MDFCo h 22 Central
—Anna C wid William J h 111 Grenada ter
—Bolida B wid Henry L h 39 Armory
—Edward W (Angeline M) compositor 340 Main h 7 Long View
—Elwyn R in US Army r 111 Grenada ter
—Eoline C physician (222) 20 Maple r 113 Harvard
—Helen D Mrs housekpr h (343) 2142 Main
—Henry L died Aug 7 1943 age 56
—Hormisdas F (Leomie M) mach opr WSpfd h 157 Jasper
—Louis A (Madeline E) mach USA h 212 Pearl
—Paul E dairywkr 45 Pomona r 111 Grenada ter
—Paul E in US Army r 7 Long View
—Phyllis M Mrs emp AmBCorp r (6) 28 Morris
—Ralph K (Irene L) insp Westinghouse h (7) 43 Kenwood ter
—Rene (Phyllis M) in US Navy r (6) 28 Morris
—Rock O (Lizzie A) emp CVMfgCo h 194 Worcester IO
—Rose B married Seth A Yeaton
—see Woods and Wood
DuBon Walter J slsman 210 Albany h at Longmeadow
DuBose Alice V Mrs mgr 600 Union r 602 do
—Chalmers E clk PO r 602 Union
—Harriet E office sec 643 Union r 611 do
—Helen E medical sec 28 Alden r 62 Essex
—Joseph (Lila) h 611 Union
—Walter T (Henrietta E) painter h 62 Essex
—William A (Alice V) grocer 76 Hancock h 602 Union
DuBour Everett E (Grace L) in US Navy h 75 Saratoga
Dubour Alfred L (Barbara M) mach's helper B&A h (1) 9 Sherrington ct
—Arthur L (Dorothy M) in US Army r (3) 54 Patton
—Arthur T (Laura R) baggage agt B&A h at WSpfd
—Dorothy A in WAVES r 25 Stockman
—Edward L (Victorine J) mail sorter 57 Liberty h at WSpfd
—Emma Mrs clk 40 Vernon h (2) 2865 Main
—Ernest A (Mildred G) emp Westinghouse h 29 Upland
—Fred D (Mabel E) clk 132 Birnie av h 25 Stockman
—Frederic (Odina D) far 929 Parker h do
—Frederick (Mary L) emp AmBCorp h 44 Vincent
Dubovey Philip E (Elizabeth) clk B&A h 527 Plainfield
Dubra Stephen emp B&A r 1797 Main
Dubrava Fred J (Muriel A) chauf city h 46 Ambrose
DuBray Clifford foreman 140 Wilbraham av h at N Wilbraham
Dubray Katherine Mrs r 17 Sherman
DuBreuil Marcella A Mrs clk (3d fl) 1200 Main r 26 Standish

The Union Central Life Insurance Co. 293 BRIDGE ST.
CHARLES S. MERRIAM, Manager
Telephone 4-3166

RALPH D. JONES, INC. CHRYSLER — PLYMOUTH
721 WORTHINGTON ST. TOWING SERVICE TEL. 6-6301 • Distributors Sales - Service - Parts Wholesale Retail

Dubrial Beulah Mrs died Nov 12 1943 age 67
Dubrow Abe M (Eva L) upholsterer emp 29 Sheffield h 210 Commonwealth av
—Reva E Mrs r 61 Sorrento
Dubuc Armand F (Bertha Y) carp h 1571 Dwight
—Armond M (Evelyn E) (Acme Floor Co) 221 Dorset h do
—Arthur L emp AmBCorp h (438) 2142 Main
—Eliza r 37 John
—Ophelia wid Stanley P h 73 Central
—Paul M in US Army r 2988 Main
—Raoul P (Blanche A) mach AmBCorp h 2988 Main
—Raymond E (Mary W) mach opr AmBCorp h 47 John
—Rose H polisher PM&GCo h (17) 24 Winthrop
Dubuque Arnold A mach opr WSpfd r 136 Hancock
—Bessie C wid Wilfred J r 91 Clifton av
—Emile J (Florence M) janitor S Republican h 136 Hancock
—Ernest R (Jeannette F) janitor 37 Cypress h 135 Pendleton av
—Harvey (Claire) emp USA r 45 Mattoon
—Joseph U (Inez M) mach opr USA h 97 Ashley
—Orville (Doris) foreman WSpfd h 544 Plainfield
—Vivian B r 274 Main IO
Dubuzesk Barbara M bkkpr Westinghouse r 31 Franklin
—Felix P h 31 Franklin
Duby Arthur in US Navy r 76 Somerset
—Edward C in US Navy h 20 Sumner av
—Evelyn N clk 1459 Main r 76 Somerset
—Minnie M wid Ambrose h 76 Somerset
Duca Alfred O mach opr Westinghouse r 68 Pendleton av
—Flavio M in US Army r 68 Pendleton av
—Nazzareno (Eugenia) emp Spfd Bronze & Aluminum Co h 68 Pendleton av
Ducey Allan F (Yolanda L) die sinker MDFCo h 34 Long View
—Anna J wid Edward J emp 93 Orleans h 140 Northampton av
—Claire r 140 Northampton av
—Edward C slsman h 99 Federal
—Francis in US Army r 140 Northampton av
Duchaine Henry (Arlene) sheet metalwkr h 18 Essex
—Jeanne r 67 Laurel
—Mabel C Mrs mach opr B-DCBCo h 67 Laurel
—Maurice H in US Army r 18 Essex
Ducham Carolyn L tel opr 283 Worthington h at WSpfd
Ducharme Albertine B wid J Raoul h 40 Greenwood
—Charles G (Esther) in US Army r 207 Wilbraham av
—Donald C in US Marines r 116 Clifton av
—Edward A (Heleodoris M) mech AmBCorp h 33 Newland
—Elizabeth nurse S Hospital r do
—Frederick O (Mary M) tool crib atdt PM&GCo h 116 Clifton av
—Henry A (Violet E) in US Army h 27 Jenks
—Jane wid Oliver E r 210 Worcester IO
—Lillian emp 1967 Main r do
—Orville projectionist 1704 Main r 1827 do
—Roland L (Elizabeth M) guard CVMfgCo h (1) 168 Main IO
—Rosario A (Olivine) h 1142 Berkshire av IO
—Victor r 19 Franklin
—William H (Nora C) mach opr USA h 280 Franklin
—William M in US Army r 280 Franklin
Duchesne Emile chauf's helper 394 Liberty r 2059 Main
—Joseph L assembler IMCo r 28 Maynard
—Mary wid Louis h 28 Maynard
Duchesneau Aldora Mrs r 30 Cleveland
—Wilfred mach opr Westinghouse r 2177 Main
Duchess The apts 55 State
Duchow Arthur carp r 78 Liberty
Duckworth Frederick M (Marie L) foreman USRCo h 57 Kirby
—Harold G (Alma R) director B-DCBCo h 368 Long Hill
—James F in US Navy r 368 Long Hill
Duclos Arthur H (Beatrice M) molder CVMfgCo h 201 Main IO
—Aurore M Mrs beauty shop 11 Bristol r do
—Ernest R (Leona M) unit head G&BMfgCo h 900 Chestnut
—Frederic N (Maude S) veterinarian 56 Clinton and 2365 Main h do
—Helen Mrs slswoman 1414 Main r 26 Harriet
—Lawrence L (Rhea M) brakeman B&A h 183 High
—Melville W (Catherine E) chief mech eng 572 St James av h 94 Andrew
—R Joseph (Helen M) ins agt Chicopee h 26 Harriet
—Wilfred O (Aurore M) barber 322 Wilbraham rd h 11 Bristol
—William J meat cutter E Longmeadow r 48 Pearl
—Yvonne mach opr USA r 32 Byers
Duda Gladys nurse S Hospital r do
—John Jr (Simone T) mach shop Three Rivers h 32 End
—Stephanie nurse S Hospital r do
Dudeck Joseph J (Nellie C) slsman h 90 Edendale
Dudek Barney (Annie) baker emp 1400 State h 96 Pine Grove
—Frank A (Rose) asst foreman MCCo h 13 Drake
—Marion J typist USA h at Ludlow
Dudley Albert F (Edith G) millwright MCCo h 104 Pasadena
—Albert R (Dolores L) foreman Chicopee h 106 Breckwood blvd
—Alice P bkkpr Spfd Nat Bank 1531 Main h at Longmeadow
—Annie E wid Francis J h 135 Maynard
—Dorothy E typist Army Ordnance Depot r 104 Pasadena
—Edith W tracer 132 Birnie av h (7) 19 Spring
—Eleanor M cafeteria wkr 297 Plainfield h at WSpfd
—Emma M wid Wilfred S insp Westinghouse h 2462 Main
—Ernest P (Margaret E) scraper VNCo h 61 Potter pl
—Everett A in US Army r 22 Hall
—Harold C (Jane M) ins 5th fl 44 Vernon and prod asst USA h at Longmeadow
—Homer C (Margaret J) mach NYNH&H h 628 Union
—James (Katherine) butcher H L Handy Co h 223 Hancock
—Jane nurse S Hospital r do
—Jean S clk TelCo r 61 Potter pl
—Jennie A Mrs h 26 Essex
—Marcia M Mrs laundrywkr 325 Belmont av r inq do
—Mary E r 41 Cherryvale av
—Ralph E (Marcia) in US Army h 133 Monrovia
—Ralph T (Sadie M) eng SGLCo h 95 Grenada ter
—Randolph E (Myrtle M) emp USA h 24 Scott
—Richard E (Rachel O) civil eng (410) 36 Court h 32 Webber
—Sarah E wid Robert A h 22 Hall
—Sarah J r 624 Belmont av
—Wilfred R in US Navy r 2462 Main
—William E guard S Institution for Savings h 18 Brunswick
—William J (Doris A) parts mgr 780 Worthington h 9 Hogan
—see Daudelin
Duerr Carl F (Hermine C) tool eng AmBCorp Main h at WSpfd
—Emil h (154) 786 State
Duerrier Esther H Mrs bkkpr 286 Worthington r 25 Oswego
—William C (Esther H) in US Army h 25 Oswego
Dufault Abraham J (Corona P) contr 365 Page blvd h do
—Aime (Valeda) receiver A&PCo h (4) 23 Holland
—Aldeo P (Alice E) (Dawn Donut Shoppe) 2911 Main h 28 Alfred
—Alexander (Mary T) fireman 55 Stockbridge h 131 Caseland
—Alfred E (Bertha A) carp h 57 Melville
—Antonio O Rev administrator St Aloysius (French) Roman Catholic Church h 215 Main IO
—Arthur (Martha R) mach opr AmBCorp h 909 Chestnut
—Arthur (Mary L) baker emp 2911 Main h 23 Donald
—Clifford J (Rose M) forger MDFCo h 72 Linden
—Doris M student r 33 Salem
—Emile P carp h 43 Jefferson av
—Helen married Henry LaValley
—Jacques A (Eveline L) h 33 Hunt
—Joseph waiter USA r 37 Holyoke
—Joseph A (Bernice D) rem to Chicopee
—Joseph B (Rose A) supt 87 Elliot h do
—Leo in US Army r 43 Jefferson av
—Leon P (Mildred M) (Leon's Lunch) 178 Alden h 176 do
—Lorraine F married C Russell Edson
—Louis J L (Marguerite L) carp E Longmeadow h 33 Salem
—Mary A wid Philip A r 57 Beaumont
—Paul E in US Army r 43 Jefferson av
—Raymond E (Lucille E) in US Navy r 22 Sargon
—Rita M emp 33 Morris r 43 Jefferson av
—Roland L in US Army r 365 Page blvd
—Simone M insp AmBCorp r 43 Jefferson av
—Viola C rem to NY
Duff Henry emp city r 269 Bay
Duffany Frederick C (Mary E) set up man USA h 133 Fountain
—Joseph C (Louise M) mach Westinghouse h 9 Ventura
Duffee Ida B r 56 High
Duffery Edward D lab r 107 Northampton av
Duffiey Ann R office sec (418) 115 State r 55 Ardmore
—Edward H (Elizabeth R) maintenance man 205 Worthington h 392 Carew
—John F (Mary E) rem to Boston
—William J (Ann M) policeman h 55 Ardmore
Duffield Joseph T (June P) emp city h 3 Osgood
—Joseph W (Maude C) painter h 1311 Dwight
Duffin Henrietta L clk ASCo r (7) 107 High
—Orley L tchr 53 Elliot h at Longmeadow
Duffinia Octavous J h 16 10th
Duffley Shirley bkkpr Union Trust Co 1351 Main h at Longmeadow
—Thomas G (Mildred M) rem to E Longmeadow
Duffney Clara A Mrs mach opr WSpfd h 74 Sargeant
—Edward J emp USA r 74 Sargeant
Duffus Dorothy E clk MCCo r (7) 659 State
—Helena M priv sec MCCo r (7) 659 State
—James R C plumber emp 12 Auburn h (7) 659 State
—Janet wid Henry r 12 Sherwood rd
—Muriel I ticket clk StRy r (7) 659 State
—Thomas T (Marie Y) foreman Westinghouse h 219 St James blvd
Duffy Ann L nurse Health Dept Hospital r 57 Murray Hill av
—Basil E (Margaret F) in US Army r 70 Wait
—Edward L assembler WECo r 30 Myrtle ter
—Emily L wid John r (6) 231 Belmont av
—Francis J (Mary E) packer Westinghouse h 28 Glenham
—Francis W (Helen V) insp AmBCorp r 1200 Dwight
—Frank J (Mary F) guard Westinghouse h 67 Whittier
—Frederick W (Ethyl R) opr WMassElecCo h 80 Oak Grove av
—George F r 49 Redlands
—Harold A (Margaret E) emp USA h 91 Lancaster av
—Helen G tel opr 57 Liberty r inq do
—Helen T comptometer opr 38 Walter h at Chicopee
—James B (Katherine E) v pres-sls mgr Bay State Thread Works 15 Mill h 112 Woodside ter
—James E (Katherine E) in US Army r 17 Oak
—James J (Margaret) fireman Mercy Hospital h 1245 Dwight
—James J (Nora F) molder MDFCo h 28 Lebanon
—James L internal revenue agt (434) 436 Dwight r 57 Murray Hill av
—Jane K student r 112 Woodside ter
—John (Jane) h 17 Oak
—John F (Mabelle M) asst mgr Holyoke h 16 Wexford
—John J (Susan D) foreman city h 18 Federal ct
—John P in US Army r 122 Miller
—Joseph M in US Army r 49 Redlands
—Kathryn R insp 95 State r 16 Wexford
—L Marie r 57 Murray Hill av
—Margaret G clk VNCo r 67 Whittier
—Maria V insp Ludlow r 17 Oak
—Naomi M clk USA r 80 Oak Grove av
—Patrick J died Jan 9 1944 age 70
—Raymond (Aline) govt insp AmBCorp r 26 Cumberland
—Thomas F (Ruth E) h 47 Brooks ter
—Thomas J h 57 Murray Hill av
—Thomas J Mrs (Lydia F) died Apr 6 1944 age 75
—Thomas R (Mary M) elec foreman h 54 Glenham
—Walter T (Catherine A) clk WECo h 635 Chestnut
Dufour Meddie benchwkr USA r 67 Hampden IO
—Raynald in US Army r 67 Hampden IO
—Thomas D (Meddie) insp E Longmeadow h 67 Hampden IO
Dufourd Arthur L (Emily J) fireman SFD h (8) 32A Bradford
DuFresne Louise V r 471 Chestnut
Dufresne C Richard in US Navy r 121 Northampton av
—Cecile D Mrs cashier 125 Armory r 24 Dover
—Charles (Florida) chauf CFalls h 2727 Main
—Charles H (Marion D) clk SF&MInsCo h 121 Northampton av
—George N (Marie A) fireman SFD h 80 Fenwick
—Hildegarde E in US Navy r 121 Northampton av
—Joseph I (Helene G) carp Chicopee h 36 Keith
—Juliette clk (412) 1490 Main r 36 Keith
—Louise V r 72 Whittier
—Marie B seamstress 1477 Main h at WSpfd
—Michael P (Mary C) prod asst USA h 397 Eastern av
—Newton r 75 Dwight
—Peter r 194 Massasoit
—Prosper (Eugenia C) tailor emp (201) 317 Dwight h at WSpfd
Dufur Beatrice Mrs slswoman 1220 Main h (6) 75 Avon pl
—Donald H rem to Hartford Conn
—Stella P wid Wallace E died July 16 1943 age 70
Duga Vernon J (Jeannine F) mach PM&GCo h (4) 6 Harriet
Dugan Albert P (Laura) agt 172 Chestnut h at Brattleboro Vt
—Clinton M (L Edith) musician h 50 Leyfred ter
—Frank E lwyr (223) 196 Worthington r inq do
—Helen J seamstress 1421 Main r 63 Spring
—Lawrence F (M Katherine) sheet metalwkr Thompsonville Conn h 97 Grover
—Mattie F wid Joseph P nurse 66 Clifton av r do
—Sabina h (11) 2147 Main
—Sarah S r (11) 2147 Main
Dugas Alfred J (Flora M) foreman 20 Bowdoin ter h 878 Liberty
—Anna emp Westinghouse h 634 Page blvd
—Edmund bottler Chicopee r 878 Liberty
—George J (Ida J) railway mail clk h 31 Waverly
—Mary emp 1400 State r do
—Mathilda J Mrs r 11 Niagara
—Oscar r 2000 Main
Duggan Bernard M (Margaret M) claim adjuster (405) 1200 Main h 34 Hazen

CLEANING PRESSING REPAIRING FRANKLIN CLEANERS & DYERS Fur Storage
281 MILL STREET TELEPHONE 6-5449

**HAMPDEN SAVINGS BANK** INDIVIDUAL ACCOUNTS $1.00 to $4000 (PERMISSIVE)
INC. 1852 1665 MAIN STREET JOINT ACCOUNTS $1.00 to $8000 (PERMISSIVE)

**DUGGAN**
—Charles F traffic consultant r 140 Oak IO
—Charles T (Mary A) stereotyper S Union h 17 Algonquin
—Ella R Mrs clk Westinghouse h 72 Pearl
—James F (Grace C) adv solicitor S Daily News h 39 Parkin
—John J pres-gen mgr The Chapman Valve Mfg Co 203 Hampshire IO h 140 Oak IO
—Mary E stock control clk MBCo r 72 Pearl
—Mary J r 140 Oak IO
—Michael H r 10 Glendell ter
—Ruth A r 140 Oak IO
Dugger William H janitor 1484 Main h 15 Olive
—William H Mrs (Carrie B) died Nov 18 1943 age 64
Dugre Alfred J (Sophie) assembler CFalls h 116 Newland
Dugroo Dorothea E clk 7th fl 29 Worthington h at Holyoke
Duguay Alfred (Adelia E) h 77 Clayton
—Gerald W (Leah A) mach Westinghouse h 85 Windemere
—Lillianne G bkkpr 29 Sheffield r 77 Clayton
—Paul M (Rita L) trimmer MDFCo h 92 Redlands
—Reginald J (Alice E) diesinker MDFCo h 1355 Bradley rd
—Richard (Hazel) foreman E Hartford Conn r 77 Clayton
Duhaime Grace Mrs r 23 Holyoke
—Ida M wid Joseph housewkr h 6 Maple
—Joseph (Georgianna) emp PPubCo r 23 Holyoke
—Maria wid Napoleon h 105 Central
Duhamel Charles (Harriet) emp 36 Conklin r 48 Olive
—Edward houseman The Highland Hotel r 2158 Main
—Wallace in US Army r 2158 Main
Duke Albert G in US Army r 443 Carew
—Hannah C Mrs mach opr 33 Morris h (5) 726 Main
—John (Helen C) ins agt 5th fl 44 Vernon h at Longmeadow
—John H in US Army r 443 Carew
—John J toolmkr 132 Birnie av r 443 Carew
—Katherine D priv sec 32 Spring h 104 Prospect
—The apts 51 State
Dukeshire Eileen nurse S Hospital r do
—Elwood A (Vivian) h 21 Longfellow ter
—Ruth nurse S Hospital r do
Dukette Irving L h 185 Monsanto av IO
Duklis Jordan G (Angeline M) tailor 731 Sumner av h 800 do
Dulak Eugenie C steno (403) 115 State h at CFalls
Dulceno Attilio A (Rose A) in US Army r 180 Laurelton
—Rose A Mrs slswoman 1496 Main r 180 Laurelton
Dulchinos Charles J sec Paradise Bowling Alleys Inc 176 Chestnut and (Recreation Center) 2d fl 1800 Main h at CFalls
—John A (Helen) insp Westinghouse h 146 Parallel
Dulevich John M drill press opr G&BMfgCo r 368 Chestnut
Dullahan Alice r 63 Spring
Dulplia John slsman Spfd Bronze & Aluminum Co r 22 Concord ter
Dulski Estelle E mgr 3312 Main h at WSpfd
—Rose Mrs seamstress h 21½ Indian Leap IO
—Walter (Helen G) guard MCCo r 21½ Indian Leap IO
Dulte John (Helen C) ins broker emp 5th fl 44 Vernon h at Longmeadow
Dultz Walter (Alice M) mgr 207 Worthington h at WSpfd
Duluck O K emp B&A r 19 Franklin
Dulude Arthur F (Ruth M) h 41 Neveda av
—Eli L (Ella B) h 16 Ivy ct
—Raymond G (Hazel M) mech 7 Worthington h 129 Greene
—Roland A (Bridget) press opr WSpfd h 2417 Columbus av
Dumaine Delemo wid John B h (6) 22 Winthrop
—Louis O (Annette C) stock chaser AmBCorp h 44 Portland
—Rhea M bkkpr 440 Worthington r 43 Chilson
—Romenus r (6) 22 Winthrop
—Theodore J (Cora M) clk PO h 110 Wilmont
Dumais Arthur roofer r 1967 Main
—Cleophas (Regina) h 75 Healey IO
—Clifford N Jr (M Antoinette) steamfitter CVMfgCo h 66 Lyons IO
—Exanna J (Eva M) construction foreman USA h 12 Ranney
—Fabiola A Mrs ins agt PruInsCo r 114½ Hampden IO
—Fremont A (Dora M) prod supt USA h at Ludlow
—Harold A (Fabiola A) emp 95 State h 114½ Hampden IO
—Urgel H weaver r 114 Main IO
—Viateur J clk Westinghouse and elec equipment 196 Main IO r 75 Healey IO
Dumas Agnes M wid William h 10 Allendale
—Albert (Rachel J) set-up man USA h 11 Belmont pl
—Albert A trucker 183 Main IO and sec United Social & Athletic Club 282 Main IO h 22 Decatur IO

**DUMAS**
—Alfred E (Albina E) clk 26½ Myrtle h 33 Greenwich
—Alfred E Jr (Eleanor B) correspondent Westinghouse h 99 Ardmore
—Edward W in US Navy r 10 Allendale
—Estella L Mrs nurse 114 Rowland r do
—Eva E Mrs mach opr AmBCorp h 60 Medford
—Frederick G (Estella L) clk PM&GCo h 114 Rowland
—George rem to Malone NY
—George A watchman WSpfd h 81 Cedar
—Grace M wid Alfred buyer ASCo r 47 Dorn
—Henry O draftsman 125 Main r 33 Greenwich
—Henry T clk CVMfgCo h 150 Main IO
—Herman V (Nora E) mach BMTCo h 75 Beaumont
—Joseph A (Lillie P) draftsman CVMfgCo h 374 Main IO
—Joseph O (Aldea L) prod mgr AmBCorp h 198 Plumtree rd
—Kenneth I (Helen M) in US Army h 47 Dorn
—Leo F (Beatrice L) mach opr AmBCorp h 34 Winchester
—Lida M Mrs h 6 Berkshire IO
—Marie A wid Lawrence r 110 Westford av
—Mary F Mrs office sec (430) 293 Bridge r 97 Genesee
—Mary R wid Henry r 22 Decatur IO
—Mildred R wid Paul A clk USEnvCo r (1) 26 Cumberland
—Raymond A (Agnes D) mech WSpfd h Round Hill
—Robert S (Elizabeth R) erector WSpfd h 35 Robinson
—Roland A announcer 140 Chestnut r 33 Greenwich
—Roland H (Florence C) mach opr AmBCorp h 104 Plainfield
—Sylvia M wid Wilfred N asst matron County Jail r 30 Belmont av
—Victor B Jr (Vivian F) in US Navy h 748 Page blvd
—William E (Mary F) purchasing agt New Haven Conn h 97 Genesee
—William G (Eva W) painter 66 Marble h do
Dumaulin Leo J (Josephine F) compounder WSpfd r 111 Franklin
Dumbrowsky Alphonse Z in US Army r 23 Gardner pl
—Mary K wid Joseph Z insp AmBCorp h 23 Gardner pl
Dummett Adam M (Mabel F) baker Troy N Y h 71 Middlesex
Dumo Rena h 19 Allendale
DuMond John R (Beatrice G) chauf 36 Magnolia ter h 566 White
—Nancy J clk 132 Birnie av r 566 White
Dumont Agapit (Josephine) h 389 Birnie av
—Arthur J (Juliet) aircraftwkr E Longmeadow h 19 Cumberland
—Ernest (Shirley B) in US Army r 34 Worcester av
Dumphy L Agnes clk 95 State r 341 Oakland
—Thomas L (Nora A) painter 341 Oakland h do
—Thomas L Jr (Lillian C) mgr 160 Taylor h 312 Armory
Dumsehat August h 262 ConnAv
—August Mrs (Eva) died Jan 20 1944 age 71
—Irving J clk IMCo r 262 ConnAv

**DUN & BRADSTREET INC**
**Albert H Damon Jr mgr mercantile agency (516) 1200 Main**

Dunaj John J (Agatha T) emp USA h 49 Morgan
Dunakin E Maude stock picker 88 Birnie av r 85 Bloomfield
—Edith E wid J Frank rem to WSpfd
Dunay Alberta E Mrs hairdresser 23 Harrison av h at Ludlow
Dunbar Ann M Mrs r 42 Garfield
—Anna C Mrs (Lopardo's Beauty Shoppe) (407) 1383 Main h at E Longmeadow
—Bertha M Mrs emp USA r (7) 26 Cumberland
—Blanche B Mrs rem to Maine
—Club for Boys 154 Quincy
—Club for Girls 620 Union
—Community League Inc Edward Kronvall pres Rev William N DeBerry sec Earle H Paine treas 643 Union
—Corianna L wid William H nurse 256 Dwight st ext r do
—Douglas (Bertha M) emp AmBCorp h (7) 26 Cumberland
—Ernest (Leila M) grinder AmBCorp h 25 Grove
—George S emp city h (3) 10 Wilbraham av
—Helen M married John Giarnese rem to Florida
—Henry P (Katherine E) chauf WMassElecCo h 44 Norfolk
—Home for Girls 643 Union
—Louis (Anna) clk 1327 Main h at E Longmeadow
—Mildred B in WAC r (3) 10 Wilbraham av
—Minnie E tchr 357 Hancock h (30) 40 High
—Neal (Ann E) in US Army h 12 Mattoon
—Robert H (Louisa M) facilities assigner TelCo h 37 Fenimore blvd
Duncan Albert T (Lina M) emp 55 Stockbridge h 23 Bushwick pl
—Alexander (Esther) emp AmBCorp h 95 Dawes

**DUNCAN**
—Archibald emp Old Age Assistance r 76 Orange
—Arthur J (Bertha L) mach WSpfd h 76 Orange
—David A Jr (Meta) janitor SF&MInsCo h 175 Quincy
—Donald M (Corinne A) chauf 385 Liberty h 397 Walnut
—Edwin W in US Army r 249 White
—Ethel Mrs waitress 126 State h (1) 96 Marble
—Hazel E married Henry W Gilman
—James (Margaret) janitor IMCo h 169 Lebanon
—James M in US Army r 249 White
—Jennie L wid William H h 131 Yale
—John emp USA h (60) 786 State
—John (Elizabeth M) carp emp 87 Fountain h 249 White
—John R (Edna A) toolmkr and pres National Bur Sharpening Corp 48 Hampden h 97 Alderman
—Robert P r 44 Trinity ter
—Stuart carp Quincy r 7 Ashbrook av
—William (Lizzie H) builder 7 Ashbrook av h do
—William H shoe repr 3136 Main r 894 Chestnut
—William R (Catherine B) mech USRCo h 369 El Paso
Dunckel Ula mach opr USA h (18) 786 State
Duncklee Charles H (Marion E) rifler USA h 104 Spring
Dunham Adelaide wid Harry r 63 Spring
—Barbara J service rep 295 Worthington h at Holyoke
—Beverly N packer 302 Locust r 29 Palmyra
—Brooks K r 94 Elliot
—Edward C (Edith C) slsman 124 Dwight h 58 Edwards
—Ernest A (Vera A) clk MMLInsCo r 26 Esther
—Frank H (Edna S) letter carrier h 73 Eloise
—Frank L (Marjorie M) in US Army r 182 Allen
—George emp AmBCorp r 319 State
—George W (Hazel M) pres-treas Dunham Trucking Co Inc 28 Columbia ter h 107 Manchester ter
—Herbert A (Mildred S) traffic mgr 28 Columbia ter h 29 Palmyra
—Howard P (Thelma H) in US Army r 49 Montrose
—Marion E r 107 Manchester ter
—Oliver F (Margot C) troubleman WMassElecCo h 33 Gillette av
—Roy N in US Navy r 61 Putnam cir
—Shirley L clk MMLInsCo r 29 Palmyra
—Trucking Co Inc George W Dunham pres-treas office 28 Columbia ter
—Warren E (Edith I) tool grinder USA h 61 Putnam cir
Dunhill's Credit Clothing Co Israel Katz mgr men's and women's 1216 Main
Dunia Anthony in US Army r 235 Pendleton av
—Domenic J in US Army r 235 Pendleton av
—Eva J mach opr Chicopee r 235 Pendleton av
—Frank C (Mary V) gardener h 235 Pendleton av
—Josephine C assembler Westinghouse r 235 Pendleton av
Dunisky Isidore (Sophie) erector WSpfd h 43 Baldwin
Dunk Bar Inc Francis J Bateman pres-treas Edith L Bateman clk 437 State
Dunkerly Roy tchr 340 Sumner av h at Agawam
Dunklee Laura M r 34 Cornell
Dunklin Charles H (Rosebud) shoe repr 154 Walnut r 67 King
Dunlap Florence R library asst 220 State h (5) 108 Byers
—Howard W (Evelyn P) assembler Wsetinghouse h (5) 3004 Main
—Ralph I chemist MCCo r 97 Mulberry
—Realty Trust A C White Jr mgr (218) 293 Bridge
—Rhoda G Mrs assembler 55 Stockbridge r 223 Bay
—Wesley emp 578 Page blvd r 16 Calais pl
Dunlea Gertrude S wid Walter J h 52 Stratford ter
—Katherine G clk MMLInsCo r 52 Stratford ter
—Mary E married Frederick G Lewis
—Mary E clk 369 Central h at Hampden
Dunleavy Alice M tchr Thomas M Balliet School h 304 Boston rd
—Hannah A wid James E h 97 Mill
—Helen A steno 47 Federal r 49 Cass
—James E (Geneva C) mach adjuster USA h 35 B
—James T r 97 Mill
—Kathleen I insp USA r 49 Cass
—Thomas A assembler USA h 49 Cass
Dunlevy Raymond K (Barbara L) in US Army h 105 MassAv
Dunlop James M (Jessie B) supt 140 High h at Longmeadow
—John W (Florence E) chief eng BMTCo h 69 Merrimac av
—Mary A r 6 Portland
—Richard D (Alice W) chemist MCCo Monsanto av IO h at Longmeadow
Dunn Adeline Y Mrs bkkpr 2575 Main r 210 Pearl
—Albert (Ida J) h 44 Shawmut
—Ann G Mrs presser 137 State r 210 Pearl
—Anna E clk 55 Elm h 55 Walnut
—Beatrice H wid John E h 155 Michon IO
—Beatrice M wid William J emp 266 Bridge h 15 Summit

**CITY COAL CO.** *Coal - Fuel Oils - Koppers Coke*
145 ARMORY STREET - Tel. 4-7396

**FIELD, EDDY & BULKLEY** **INSURANCE**
**1200 MAIN STREET** **PHONE 4-1112**
**Policies of Every Kind in All the Best Companies**

—Bernerd F in US Army r 44 Shawmut
—Calistas D (Florence M) supr 1553 Main h 38 Sterns ter
—Carmella M clk 1477 Main h at WSpfd
—Catherine wid Michael F h 14 Langdon
—Catherine L slswoman 1696 Main r 38 Sterns ter
—Charles r 36 Willow
—David slsman 144 Chestnut h at Pittsfield
—Edward (Ann) in US Navy r 72 Wait
—Elizabeth A h 24 Congress
—Ellen C clk WMassElecCo r 124 Brunswick
—Ellen S wid James r 16 Richelieu ct
—Emma R wid William r 55 Walnut
—Erle C (Helen D) chief time studyman WSpfd h 101 Malden
—Eugene acct Will r 20 School
—Frank J (Irene B) envelope cutter Holyoke h 3396 Main
—Frank J (Katherine E) h 54 Merwin
—Frank W (Lillian M) emp Park Dept h 326 Liberty
—Fred R (Mary A) h 227 Wilbraham rd
—George E dyer BSTCo r 212 Wilbraham rd
—Gertrude E clk 5th fl 44 Vernon r 19 Elliot
—Gladys M married Terrence F Reynolds
—Harry R (Mildred M) foreman Holyoke h 27 Alice
—Henderson S (Anna R) slsman 401 Liberty h at Longmeadow
—Henrietta S insp IMCo r 20 Converse
—Ivy E methods eng Buffalo NY r 124 Brunswick
—James D (Yvonne B) (Dunn Motor Sales) 445 Main r 70 Cornell
—James E mach emp 4 Birnie av r 326 Liberty
—James E (Margaret H) emp CVMfgCo h 98 Kenyon
—James J emp city h 80 Eastern av
—James J (Catherine E) bus driver StRy h 56 Sterling
—James J (Frances M) asbestos wkr 339 Columbus av h 389 Wilbraham rd
—James P (Breda J) welder G&BMfgCo h 16 Langdon
—Jane Mrs h (70) 786 State
—Jane C wid Robert emp 65 Main r 27 Alice
—Jerome F prod asst USA r 14 Langdon
—John r 2787 Main
—John F lieut SFD r 241 Worthington
—John H (Julia) farm hand h 124 Brunswick
—John J (Evelyn R) in US Army r 96 Marion
—John S sweeper 4 Birnie av r 326 Liberty
—Joseph J insp 588 State h at Chicopee
—Katherine L married John Foley rem to Worcester
—Lillian G slswoman 1249 Main r 44 Shawmut
—Lillian M clk 88 Birnie av r 3252 Main
—Margaret M wid Michael E h 3252 Main
—Mary A r 54 Merwin
—Mary C mach opr MDFCo r 21 Newland
—Mary E wid George A h 59 Worcester av
—Mary F Mrs research supv public schools r 37 Alberta
—Mary M clk E Longmeadow r 227 Wilbraham rd
—Mary McK wid Stephen J r 35 Spruceland av
—Mildred M nurse New London Conn r 124 Brunswick
—Miriam F physician Washington DC r 35 Spruceland av
—Mortimer L (Rose D) grinder E Longmeadow h 4 Federal ct
—Morton E (Grace B) slsman h 200 Locust
—Motor Sales (James D Dunn and Raymond Litman) used cars 445 Main
—Richard H (Irma V) in US Marines h 18 York
—Robert F (Katherine J) policeman h 59 Worcester av
—Robert J (Helene M) mach emp 55 Stockbridge h 120 Cambridge
—Robert J (Julia A) foreman USA h 96 Marion
—Thomas F (Ann G) service man Westinghouse h 210 Pearl
—Walter E emp DMCo r 120 Ellsworth av
—Walter J (Mary F) lwyr (329) 196 Worthington h 37 Alberta
—William E (Anna M) (D & S Super Service) 245 Dwight h 111 Ardmore
—William F (Yvonne M) mach B&A h 107 Orchard
—see Dunne and Dun
Dunne Alice B Mrs card punch opr USA r 41 Hall
—Arthur C mach AmBCorp r 57 Commonwealth av
—Bernard J in US Navy r 57 Commonwealth av
—Joseph H clk B&A h 12 Elwood dr
—Margaret A wid Timothy J h 64 Sterling
—Michael D in US Army r 57 Commonwealth av
—Raymond chauf 134 Cass r 53 Bay
—Raymond V (Alice B) route slsman 73 Castle h 41 Hall
—T Philip in US Army r 57 Commonwealth av
—Thomas (Beatrice E) policeman h 57 Commonwealth av
—Timothy J in US Army r 64 Sterling
Dunnell Raymond E railway mail clk h 43 Mattoon
Dunnigan John F supt 302 Locust r 104 Mulberry
Dunning Lillian W Mrs h 86 Woodside ter
—Marjorie F clk Federal Land Bank of Spfd r 86 Woodside ter
—Ray P (Mildred L) lwyr (Dunning & Woodbury) (904) 1387 Main h 33 Rencelau
—Sally J student r 33 Rencelau
—& Woodbury (Ray P Dunning and Richard S Woodbury) lwyrs (904) 1387 Main
Dunphy Edward J (Mary F) clk E Hartford Conn h 204 Northampton av
—Henry A (Helen I) in US Army h (7) 57 Federal
—James A Rev pastor St Matthews Roman Catholic Church h 52 Pinevale IO
—Thomas asst mgr 192 Worthington r 1757 Main
Dun-Rite Coat Apron and Towel Supply (Ernest B Kenney) 49 Oak Grove av
Dunscombe Elmer W (Clara A) prod asst USA h 121 Cambridge
—Harold E (Eleanor M) acct Westinghouse h 28 Myrtle
Dunsmoor Mabel G Mrs housewkr r 37 Pomona
Dunton Donald A (Florence S) slsman h 119 Audubon
—Doretta M clk BMTCo r 25 Merwin
—Richard (Doretta) in US Coast Guard r 25 Merwin
—William (Mary) mech USA r 95 Walnut
Dunwoodie Kay in WAC r 22 Howard
Dunwoody Henry C (Susan A) mach opr 338 Worthington r 156 Pearl
—Susan A Mrs clk Chicopee r 156 Pearl
DuPaul Joseph H (Lea M) assembler WSpfd h 10 Stebbins
Dupee C Frank (Frances E) associate eng USA h 71 Westminster
—Walter R restwkr 1622 Main h at Holyoke
Duperault Herman M (Viola H) asst foreman USA h at Westfield
Duperreault John L (Anna A) janitor 959 Main h (1) do
Duphney Charles (Alice) mach E Longmeadow h (7) 2365 Main
Duplais Anatole J (Clara M) h (254) 2142 Main
Duplessis John B (Bertha I) (Duplex Tire Service) 436 Main h at Agawam
—Joseph F watchman CVMfgCo r 79 Oak IO
—Laura R h 79 Oak IO
Duplex Tire Service (John P Duplessis) 436 Main
Duplicating Letter Shop (Clare V Bissell) (216) 1618 Main
Duplissa Leo R (Verda E) emp TelCo h 158 Gilbert av
—Verda E Mrs emp USA r 158 Gilbert av
—William r 158 Gilbert av
Duplisses Donald F in US Coast Guard r (3) 224 Pearl
—Minnie M Mrs office asst (611) 1570 Main h (3) 224 Pearl
DuPont Caroline E wid L Delphis r 33 Greenwich
—Charles E (Louise) in US Army h 1073 Sumner av
—Charles J (Lea D) mgr meat dept 620 Carew h (3) 37 Thomas
—Claire A priv sec 54 Colton r 131 Bowdoin
—Dorothy M Mrs dept mgr ASCo h 26 Summit
—Edmund R stock chaser 732 Birnie av r (3) 37 Thomas
—Edward D in US Army r 26 Summit
—Edward J in US Navy r 349 Worcester IO
—Emerson O (Marguerite C) real est and gen contr 131 Bowdoin h do
—Ernest E rem to Newport RI
—Louis J (Albertine M) foreman PM&GCo h 1161 Bay
—Lucille M clk 1548 Main r 131 Bowdoin
—Norman A (Aldea H) meat cutter 426 Springfield h 103 Wilbraham av
—Robert H in US Navy r 26 Summit
Dupont Edward D (Alice Y) in US Army r 2157 Main
—Elizabeth emp USA r 154 Oak Grove av
—Eugenie wid Adelard r 45 Rimmon av
—George bus opr 144 Bridge r 234 Worthington
—Hubert I 2d v pres Indian Motocycle Co 837 State h at Wilmington Del
—Marguerite A clk 1514 Main r 59 Portland
—Oscar O (Marguerite A) clk VNCo h 59 Portland
—Rene (Alma M) wood carver Berkshire Upholstered Furniture Co h 10 Huntington
—Robert O (Frances M) polisher E Longmeadow h 103 Atwater ter
—Robert R (Mary E) slsman 1365 Main r 42 McKnight
duPont de Nemours E I & Co Inc Homer A Smith mgr whol paints 484 Worthington
—E Paul pres Indian Motocycle Co 837 State h at Wilmington Del
Duport Theodore C (Margaret C) insp MDFCo r 18 Brunswick
Duppre Charles F repairman r 147 Westminster
Duprat Beatrice bindery wkr 53 Hillman r 11 Central
—George J (Beatrice M) sprayer WSpfd h 11 Central
Dupray Hazel M steno 556 St James av r (6) 92 High
Dupre Abbie B wid Felix mach opr 55 Stockbridge h 524 Liberty
—Albertha wid Lorenzo S emp MDFCo h 3378 Main
—Armand B roofer r (3) 2991 Main
—Donald R emp 355 Chestnut r 21 Lyndale
—Edward E (Malvina A) service man USRCo h 112 Leavitt
—Edward J (Sadie A) mach Westinghouse h 56 Gold
—Emile A (Margaret M) mach opr MDFCo h (4B) 304 Union
—Emma C wid Francis A h (2) 37 Thomas
—Frank W (Helen L) mgr E Longmeadow h 1059 Sumner av
—Joseph A (Josephine) janitor 2991 Main h (3) do
—Loretta A mach opr USA r (2) 37 Thomas
—M Alice r (5) 22 Winthrop
—Margaret M Mrs millinery mgr 1373 Main r (4B) 304 Union
—Maria wid Joseph died Feb 18 1944 age 62
—Nola A buyer ASCo h (5) 22 Winthrop
—Ralph L (Cecile L) supt 355 Chestnut h 21 Lyndale
—Raymond R in US Army r (3) 2991 Main
—Stephen (Delia) mech IMCo h 525 Plainfield
—Valerie wid Louis r (7) 46 Douglas
Dupree Donald E in US Army r (3) 92 School
—Grace L wid Albert D r 147 Marion
—Nora wid Silas L h 46 Grays av
Duprey Mary J wid Oliver h 314 Commonwealth av
—Oscar (Emma M) janitor MCCo h 278 Centre IO
—Yvonne clk 1478 Main r 116 Pearl
—see Dragon
Duprez Francis O r 1132 Main
DuPuis Cora E Mrs office sec (523) 1200 Main r (6) 144 Spring
—Hector A (Anna A) carp Westinghouse h 21 Keith
—Norman A in US Navy r 21 Keith
—Odeas A (Cora E) foreman AmBCorp h (6) 144 Spring
—Roma B Mrs emp MDFCo r 18 Noble
Dupuis Adelard J (Adell M) watchman CFalls h 233 Savoy av
—Alcide J (Alvine) cutter h 330 Main IO
—Aldei J furn rms 33-35 Clinton h 26 Holyoke
—Alphe D (Irene M) bartender 818 Main h 11 Richelieu
—Belzemire wid Henry H h 36 White
—Cecile M clk Westinghouse r 14 Warrenton
—Charles E (Marie E) assembler Westinghouse h 353 Armory
—Claire B clk Westinghouse r 353 Armory
—Clement O r 11 Richelieu
—Dora acct B&A r (6) 27 Federal
—Florida B (Fleurette) (301) 340 Bridge r 36 White
—George H student r 11 Richelieu
—George N (Clara A) dept mgr G&BMfgCo h 14 Warrenton
—Helen M nurse Mercy Hospital r do
—Henry E (Hilda A) insp CFalls h 267 Edendale
—Henry Z (Jessie) plumber h (6) 27 Federal
—Howard A mailing clk S Union r 42 Walnut
—Jean emp 75 Temple r 18 Plainfield
—John B (Elizabeth F) assembler 132 Birnie av h 93 Florence
—Joseph rest wkr r 18 Plainfield
—Joseph C in US Army h 42 Walnut
—Leonard musician r 36 Armory
—Marguerite T nurse Mercy Hospital r do
—Mary Mrs r 225 Central
—Napoleon F (Alice C) printer CFalls h (37) 11 Noble
—Olympe J (Dora M) chauf 38 Cass h (8) 18 Wilcox
—Omer (Julia E) h (1) 33 Thomas
—Omer J (Stella) stock chaser CFalls h 26 Holyoke
—Orise A r 742 State
—Philias emp CFalls h 328 Main IO
—Raoul J ins agt (401) 1200 Main h 131 Berkshire IO
—Rena E r 135 Main IO
—Retha D r 11 Richelieu
—Roland G in US Navy r 14 Warrenton
—Romeo E in US Navy r (6) 27 Federal
—see Wells
Dupuy Nelson W (Marjorie E) heat treater AmBCorp h 12 Eagle
Duquette Abel H (Rose A) slsman 32 Hampden h 69 Bowdoin
—Abel R (Claire W) night mgr 120 Oakland h 259 Belmont av
—Albert L (Delia) mach VNCo h 57 Hebron
—Alfred F carp emp 363 Eastern av r 38 Hamburg
—Alfred J (Margaret) clk PO h 14 Banbury
—Alfred S (Angelina) millwright USA h 24 Quebec IO
—Andre B in US Army r 25 Grove
—Anna M wid Albert h 30 Mazarin IO
—Archie H (Helen I) foreman Park Dept h Camp rd
—Bernadette R wid Henry G seamstress 36 New Dwight h 67 Parkside
—Camille J (Sylvia M) in US Army h (6) 149 Maple
—Charles in US Army r 30 Mazarin IO

**Diamonds** **M. J. KITTREDGE, Inc.** **Silverware**
**Jewelry** **1354 Main Street** **Watches**

GOLDTHWAITE, PRESTON AND OLMSTEAD, INC.
HAMPDEN COUNTY GENERAL AGENTS THE TRAVELERS INSURANCE CO. INDEMNITY CO. FIRE INS. CO.

—Damase (Blanche A) grinder CVMfgCo h 210 Centre IO
—Deus (Lucille) foreman Agawam h 38 Pasco rd IO
—Dorothy M married John DiMauro
—Edward J mach AmBCorp r 25 Grove
—Eleanor I nurse emp 69 Bowdoin r do
—Emile J (Della M) carp E Spfd h (16) 2851 Main
—Emma M h 269 Worcester IO
—Ernest N r 48 Osgood
—Euclid J painter CFalls h 38 Hamburg
—Eugene H in US Army r 172 Hampshire IO
—Germaine R steno 146 Chestnut r 172 Hampshire IO
—Henri O (Leontine M) in US Army h (2) 127 Magazine
—Henry E (Grace E) clk CVMfgCo h 44 Quebec IO
—Homer C (Loretta T) foreman 45 Pomona h 81 MassAv
—Homer L (Regina R) assembler CVMfgCo h 172 Hampshire IO
—Ida E mach opr 33 Morris r 269 Worcester IO
—John B (Eldea B) clk PO h 21 Merwin
—John E (Ellen) barrel straightener CFalls h off Page blvd IO
—Joseph A (Jeannette M) foundrywkr CVMfgCo h 170 Corthell IO
—Julien (Marie A E) h 25 Grove
—Lena M wid Albert S died Nov 22 1943 age 54
—Leontine M clk USA r (2) 127 Magazine
—Louis J (Adrienne) grinder Westfield h 14 E Hooker
—Mary E slswoman 1414 Main r Camp rd
—Mildred M nurse Mercy Hospital r do
—R Dorothy bkkpr Third Nat Bank and Trust Co of Spfd r 21 Merwin
—Rita R married Armand Couture
—Robert L (Doris G) in US Army h 21 Newland
—Romeo F (Lillian M) in US Army h 44 Quebec IO
—Rose A mach opr 33 Morris r 269 Worcester IO
—Rose A Mrs convalescent home 69 Bowdoin r do
—Royal F (Catherine C) mach Westinghouse h 3231 Main
—Royal J (Jeannette) in US Coast Guard r 3231 Main
—Sylvia M Mrs office sec (201) 20 Maple r (6) 149 do
—Virginia L Mrs emp JSADiv r 19 Hamburg
—William J (Leona V) emp CVMfgCo h 38 Beauregard IO
Durack Eunice H clk 1319 Main r 18 Forest Park av
—Imelda M clk (910[illegible] Main h 18 Forest Park av
Durand Amabelis r 7[illegible]er IO
—Joseph C (Florida [illegible]right 55 Emery h 47 Plymouth
—Rene E in US Arm[illegible]lymouth
—Roland E in US A[illegible] Plymouth
Durant Anna E Mrs c[illegible] r 11 Lowell
—Anthony J (Madora[illegible]h opr PM&GCo h 409 Plainfield
—Edith h 15 Temple[illegible]
—Harold T in US Na[illegible] 11 Lowell
—Helen D clk 365 S[illegible]te h at WSpfd
—Joseph J (Anna E) in US Navy r 11 Lowell
—Louis J (Julia E) s[illegible]pt AmBCorp h 884 Worthington
—Marie P wid James emp USEnvCo r 276 Ambrose
—Rosemary C student r 884 Worthington
Duray Nicholas mach PM&GCo r 122 Chestnut
Durazzi Luigi maintenance man 355 Chestnut r 75½ Tyler
Durden Marjorie P wid James C married Wilson M Tripp
Durej Frank (Jeannette A) baker Chicopee h 73 Butler
Duren Dean R (Desdemona O) emp G&BMfgCo h 19 Dewey
Duress Mark R (Catherine A) painter USA h (14) 674 Main
Durfee A Leona housekpr r 480 Belmont av
—Charles E in US Marines r 101 Blaine
—James E (Florence L) mfrs agt 101 Blaine h do
—James L (Althea T) clk 101 Blaine h 101 Sunapee
—Jeanette in WAC r 593 Sumner av
—Mary J wid Bradford h (12) 90 Westminster
Durgan Emma A wid Mitchell H r 193 State
—Howard R (Florence M) miller USA r 82 Plainfield
—Mitchell H died Aug 4 1943 age 69
—Thomas painter h 96 Littleton
Durgarian Harabed (Arpenig) shipper CVMfgCo h 12 Hampden IO
Durgin Edwin J (Ruth E) toolmkr AmBCorp h 229 College
—Harold C (Janice G) rem to Northfield
—Joseph E r 109 Revere
—Malvina C wid Alexander h 231 Taylor
—Olive tchr AmIntCol r 104 Dunmoreland
—Ruth E Mrs slswoman ASCo r 229 College
Durham Calvin emp SGLCo r 145 Monroe
Durick Harry G (Ruth) h 39 Ashbrook av
—Henry C (Etta B) h 30 Wexford
—Henry C Jr (Betty H) rem to Akron Ohio
—Robert E (Amy S) h 1553 Plumtree rd
—Ruth Mrs nurse 39 Ashbrook av r do
During Emma F wid George mgr (5) 18 Vernon h (5) 43 School

Durkan Mary M service rep 295 Worthington h at Agawam
Durkee Charles W (Mary A) mach opr USA h (4) 9 Melrose
—Elmer W (Emma E) mach USA h 158 Jamaica
—George R (Isabel H) carp h 30 Morgan
—Henry F (Mary H) prod clk WSpfd h 699 Belmont av
—Ralph (Elizabeth M) in US Navy r 100 Washburn
—Raymond H (Elizabeth E) emp 4 Birnie av h 6 Grace
—Sarah P tchr 53 Elliot h (10) 108 Byers
—White & Towne (Arthur H Towne) civil engs and surveyors (502) 33 Lyman
Durkin Charles E (Ruth I) investigator (210) 1597 Main h (6) 895 Worthington
—James J (Marion F) slsman Boston h (25) 66 Oswego
—James S (Agnes M) sheet metalwkr G&BMfgCo h 24 Burlington
—Mary F Mrs clk 1327 Main h 621 Belmont av
—Ruth I Mrs clk USA r (6) 895 Worthington
Durlacher Ruth Mrs pres Samuel Z Goldstein Inc (206) 167 State h at New Haven Conn
Durning Jessie M wid Alvin A r 471 Chestnut
Durocher Armand L in US Army r 112 Maynard
—Arthur T mach opr 156 Wason av h at CFalls
—Beatrice M emp WECo r 142 Tyler
—Clara M wid George J h 112 Maynard
—Doris L Mrs waitress WSpfd r 172 Gresham av
—Edmond messenger boy 78 Hillman r 75 Linden
—Edward J (Margaret) painter h 29 Auburn
—Francis R (Florence A) emp USA h 207 Osborne ter
—Frank J (Doris L) rest WSpfd h 172 Gresham av
—George J emp CVMfgCo r 25 Montcalm IO
—Helen R wid Frank restwkr G&BMfgCo r 122 Gilbert av
—Joseph A (Olive M) h 12 Cherrelyn
—Leo W (Nellie) in US Army h 35 Grosvenor
—Louise B wid Edward S emp USA h 153 Carew
—Marie C wid Louis J tool clk AmBCorp r 207 Osborne ter
—Marshall W (Dorothy F) in US Army and linoleum layer 35 Greenwich h do
—Mary wid Wilfrid h 54 Saratoga
—Pierre r 25 Montcalm IO
—Raymond J (Catherine T) in US Navy r 125 Almira rd
—Violet (Oxford Dress Shop) 7 Myrtle h at WSpfd
Dursi George A (Ann K) eng IMCo h 82 Gillette cir
Durwin Fred M (Margaret) chauf 142 Albany h (4) 114 Byers
—Margaret Mrs clk 246 Chestnut r (4) 114 Byers
Dusault Ernest G (Mary S) (New England Dental Laboratory) 337 Worthington h at E Longmeadow
Dusenberry George A in US Navy r 1079 Sumner av
—George A (Harriet S) coml trav h 1079 Sumner av
—Harriet S Mrs acct CFalls r 1079 Sumner av
—Warren E in US Navy r 1079 Sumner av
Dushner Andrew J (Helen E) foreman 15 Page blvd h 662½ St James av
—Michael R (Elizabeth R) foreman Holyoke h (1) 101 Magazine
Dussault Frank L (Lillian M) emp USRCo h 411 Parker
—Raymond P (Winifred A) mach opr USRCo and janitor 24 Noble h do
Dusseault Gertrude H r 254 Stafford
—Irene emp 132 Birnie av r (29) 40 High
—Lorette C clk TelCo r (10) 40 High
—Sylvio F (Almeda M) janitor 40 High h (10) do
—Worthy G (Rhea E) h 49 Kenyon
Dustin Charles H (Lillian V) h 20 Burr
—Charles H Jr in US Army r 20 Burr
—Edna A Mrs (Edna's Hat Shoppe) (515) 1490 Main r inq do
Dusty's Taxi Service (Michael E Burke and Homer R Angers) 137 Bridge
Dusza Albert (Rose A) milk 844 Berkshire av IO h do
—Henry J (Angelina M) mach opr CVMfgCo r 844 Berkshire av IO
—Michael (Magdalena M) rope twister LM&SCo h 52 Enfield IO
—Rhoda P clk MCCo Monsanto av IO h at Ludlow
—Sophie mach opr Chicopee r 52 Enfield IO
—Stanley in US Navy r 52 Enfield IO
—Walter in US Army r 52 Enfield IO
—Walter in US Navy r 844 Berkshire av IO
Dutcher Dorothy E clk 1704 Main r 24 Mill
—Mabel W Mrs steno (600) 293 Bridge r (8) 89 Sumner av
—Pauline A clk 46 Hillman r 24 Mill
—Pierpont E (Sara P) experimental eng VNCo h 27 Firglade av
—Roy Foster (Mabel W) credit mgr Worcester h (8) 89 Sumner av
—S Paul (Marie A) auto mech 603 Columbus av h 24 Mill
Duteau Charles W shovel opr CFalls r 418 Belmont av
—George A (Eva G) foreman Jamestown RI h 418 Belmont av
—George E (Margaret M) contr 1125 Page blvd h 90 Cloran

—John B (Lena G) foreman 90 Cloran h 47 Chester
—John R in US Navy r 47 Chester
—Lawrence D (Dorothy A) mach opr E Longmeadow h 117 Dawes
—Leo P (Agnes M) in US Navy h 51 Saratoga
Dutilly Albina wid Charles J r 35 Trillium
—Alice M mach opr r 35 Trillium
—Arthur r 83 Bradford
—Charles W (Claire E) stockman TelCo h 41 Ralph
—Raymond G (Ethel M) slsman 3d fl 1387 Main h 23 Belvidere
—Rose Mrs married Valere P Bilodeau
Dutkiewicz Thaddeus P (Jeannette A) rem to Agawam
Dutremble Adelard (Exina) h 28 Essex
—Armandor O mach opr r 28 Essex
—Leopold emp 28 Essex r do
Dutton Arthur C (Rose G) office (811-812) 145 State h 36 Firglade av
—David G (Dutton & Calhoun) (810) 145 State h at Poughkeepsie NY
—Francis H (Emily H) chauf 487 Taylor h 87 Cherrelyn
—Frank K (Huldah C) physician 6 Chestnut h 45 Atwater ter
—James A emp PM&GCo r 78 Orchard
—James E (Julia A) baker emp 80 Ferry h 78 Orchard
—James W (Florence E) in US Army h 3072 Main
—John (Harriet A) r 147 Monrovia
—Madalene I Mrs cashier 1365 Main h (Q) 29 High
—William E (Loretta M) grinder WSpfd h 55 Orchard
—& Calhoun (David G Dutton and John C Calhoun) whol lumber (810) 145 State
Duval Alma E clk WSpfd r 36 Mooreland
—Arthur A (Emma I) mech WSpfd h 86 Abbe av
—Claire L typist USA h at Will
—Della H wid Joseph M h 317 Eastern av
—Dorothy A steno E Longmeadow r 12 Dymon
—Edward E (Celina M) chauf's helper 38 Hampden h 238 Dickinson
—Ernest J (Mary C) mach opr WECo h 106 Cleveland
—Eva M Mrs asst lunch dept public schools h 36 Mooreland
—Fannie M Mrs r 22 Woodside ter
—Florida emp 1974 Main r 2167 do
—Gerard A (Nora D) truck opr Westinghouse h 105 Berkshire av
—Girard (Rita M) mach Hartford Conn h (5) 178 Carew
—J Leon (Elsie M) polisher h 54 Murray Hill av
—Jeanne E asst clk USA h at Will
—Joseph E (Marie E) grocer 37 Pasco rd IO h 38 Montcalm IO
—Joseph M died Feb 3 1944 age 53
—Norman J yard supt 74 Birnie av h at Westfield
—Ovide J (Florida S) supt 244 Locust h 262 do
—Paul (Yvette) mach opr E Longmeadow h 732 White
—Raymond in US Army r 238 Dickinson
—Romeo Z in US Navy r rear 295 Main IO
—Zephirin J (Alice V) h rear 295 Main IO
Duvall Harold (Martha R) chauf 385 Liberty h 21 Patton
—James in US Army r 266 Union
—Paul A (Mae W) welder Westinghouse h 95 Sterling
Duvalle John F (Elizabeth M) set up man 412 Albany h 73 Kensington av
DuVarney Donald M (Helen A) rem to Longmeadow
—Fred L rem to California
Duveoney Leo (Joan) rem to North Adams
Dvarecka Mary nurse S Hospital r do
Dvorchak Edward in US Navy r 1833 Boston rd
—Elizabeth mach opr USA r 1833 Boston rd
—Thomas W emp CVMfgCo r 1833 Boston rd
—William (Veronica) spinner BSTWks h 1833 Boston rd
Dwight Cafe (John Siwiniski) 656 Dwight
—Edith B wid Robert N r 97 Florida
—Market (David Brown) grocers and meat 45 Saratoga
—Robert N tool clk Westinghouse h 271 Eastern av
—Street Motor Sales Joseph Barr mgr autos 1141 Dwight
—Street Service Station (Joseph Skawski) 903 Dwight
—-Taylor Corporation Edwin O Hapgood pres office 109 Westminster
—Theodore F ins and real est (207) 1303 Main and storage warehouse rear 121½ Monroe h 25 Beechwood av
Dwinell Clyde W (Mary C) combustion eng 142 Albany h at Longmeadow
—Constance A Mrs student r 16 Garden
—Mary C Mrs executive sec Am Red Cross 275 Maple h at Longmeadow
—Stanley F (Constance A) in US Army r 16 Garden
Dwyer Abbie J wid William E r 39 Meredith
—Ann M nurse Mercy Hospital r do
—Ann M tchr 235 State r 67 Mulberry
—Anna M tel opr TelCo r 46 Talcott
—Barbara M married William McCaffery
—Catherine M tchr WSpfd r 174 Marion

ALBERT C. WHITE, JR., INC.
293 BRIDGE STREET TELEPHONE 2-5109
COMPLETE
INSURANCE SERVICE

**REAL ESTATE MANAGEMENT**
**SALES and APPRAISALS**
**MACMILLAN & SON**
**REALTORS**
**154 BROADWAY TEL. 6-8338**
**ALL FORMS OF INSURANCE**
**MORTGAGE LOANS**

DWYER
—Charles A (Mildred K) mech AmBCorp h (5) 16 Bayonne
—Cornelius E (Katherine H) chief clk 1075 Page blvd h 119 Olmsted dr
—Daniel J (Nellie E) emp USA h 46 Talcott
—Eileen M comptometer opr AmBCorp r 46 Talcott
—Elizabeth r 85 Spring
—Ella E r 343 White
—Frances E married John Tullis rem to Maryland
—George E (Mary A) mach B&A h 47 Carew
—Howard E (Martha M) dept mgr MBCo h 341 White
—James T (Marguerite A) special agt 2d fl 1252 Main h 47 Rochelle
—John D in US Army r 46 Talcott
—John E (Margaret C) physician (305) 146 Chestnuh h 115 Kimberly av
—John E 3d in US Navy r 115 Kimberly av
—John F (Wilma A) purchasing agt AmBCorp h 75 Woodlawn
—Margaret r 120 Calhoun
—Marian E clk MMLInsCo r 341 White
—Mildred K Mrs nurse (5) 16 Bayonne r do
—Patrick J janitor 95 State r 343 White
—Richard A emp USRCo r 2787 Main
—Thomas J h 343 White
—William E in US Army r 18 Lawndale
—William H (Anna M) slsman NY h 24 Longfellow ter
—William H (Mabel L) foreman AmBCorp h 18 Lawndale
Dyba Edward A (Viola A) in US Army r 325 Main IO
Dybas Thadeuscz W (Sadie R) chauf 130 Lyman h at Chicopee
Dybikowski Anthony in US Army r (3) 37 Franklin
—Thomas R in US Army r (3) 37 Franklin
—Walter (Wanda J) h (3) 37 Franklin
Dyer Barbara G insp CFalls r 37 Sterling
—Carl A (Helen M) mach opr USA h 49 Farragut
—Charles D (May E) eng A&PCo h 39 Sterling
—Dorothy C mach opr AmBCorp r 39 Sterling
—Dorothy W grinder PM&GCo h (374) 2132 Main
—Eber A (Alice J) mach opr VNCo h 211 Birnie av
—Florence comptometer opr AmBCorp r 32 Byers
—Florence H wid Thomas h 1410 Parker
—Josie M wid A Jesse furn rms 28 Medford h do
—Laura A bakerywkr A&PCo r 662 Worthington
—Leroy B (Bertha M) sheetmetalwkr SETCo h 22 Decker pl
—Louis M (Anna D) chauf 33 Liberty h 37 Sterling
—Mabel F wid Stanley housewkr r 377 Walnut
—Martha wid Walter r 151 Maple
—Randell W r 25 Mattoon
—Robert D rem to New Bedford
—Thomas B (Dorothy C) (Dyer's Welding Service) 680 Belmont av h 98 Plumtree rd
—Wilma F wid Harold E library asst Forest Park Library r 359 Belmont av

**DYER'S WELDING SERVICE**
**(Thomas B Dyer) "Surgery For Metal Cases" 580 Belmont av tel 3-8785—See p 193**

Dyette Henry r 292 Bridge
Dygert Bert I (Elsie) (The Dygert Printing Co) 151 Dwight h 83 Pine
—Corda Mrs r 35 Woodside ter
—Doris E Mrs slswoman 1414 Main r 32 Barber
—Irving in US Navy r 83 Pine
—Janice M married Harry Cox
—Madeline G clk MMLInsCo r 32 Barber
—Printing Co The (Bert I Dygert) 151 Dwight
—Ralph D (Doris E) chauf city h 32 Barber
—Virginia r 83 Pine
Dygon Dominic in US Navy r 41 Briggs IO
—Florence M emp AmBCorp r 41 Briggs IO
—Leon J (Salomea A) punch press opr MCCo h 41 Briggs IO
Dyjak Anna C LM&SCo r 34 Parker IO
—Charles S in US Army r 11 Kosciusko IO
—Edward J in US Army r 11 Kosciusko IO
—Frank M (Catherine J) dryer MCCo h 34 Parker IO
—Helen A insp Chicopee r 11 Kosiusko IO
—John J (Agnes M) grocer 32 Parker IO h 11 Kosciusko IO
—Mildred M winder Chicopee r 11 Kosciusko IO
—Stanley J student r 11 Kosciusko IO
—Wanda B mach opr USA r 11 Kosciusko IO
Dyke Larina A nurse emp 4 Birnie av r 2450 Main
Dykeman James T (Blanche) slsman 120 Oakland h 42 Edgemont
—Robert P in US Navy r 42 Edgemont
Dykes John W (Ethel M) real est 30 Alberta h do
Dykins Donald A tool grinder USA r 4 Salem
Dykstra Roy W (Gladys B) reporter S Union h 12 Goodrich
Dyl Adeline A assembler MCCo r rear 201 Main IO
—Frank in US Army r rear 201 Main IO
—Julia A winder Westinghouse r rear 201 Main IO
—Walter (Wanda) fireman Westinghouse h 53 Enfield IO

Dymek Chester chemical opr MCCo r 122 Chestnut
—Stephen (Rosalind M) tool designer 56 Main h 9 Bayonne
Dymon Edward T in US Army r 9 Lawe IO
—John A (Mary A) assembler VNCo h 30 Enfield IO
—John E in US Army r 9 Lawe IO
—Mitchell J in US Navy r 30 Enfield IO
—Mitchell S in US Army r 9 Lawe IO
—Rose S Mrs clk 12 Parker IO r rear 14 do
—Sophie A r 30 Enfield IO
—Stanley (Rose S) route slsman Ludlow h rear 14 Parker IO
—Stella M mach opr USA r 9 Lawe IO
—Tomasz S (Marya A) benchwkr USA h 9 Lawe IO
—Walter J in US Army r 30 Enfield IO
Dymski Frank H (Genevieve) mgr 416 Franklin h at Chicopee
Dynan Mary E office sec 296 Columbus av h 83 Federal
—Thomas r 52 Wellington
—William chauf 152 Lyman h at Holyoke
Dynek Stanley J (Josephine A) mach Hartford Conn h 396 Main IO
Dyson Harry (Clara S) h 7 Pomona
—Irving H (Dorothy D) slsman (404) 1387 Main h 17 Sherwood rd
Dziadura Jacob (John's Cafe and Restaurant) 1848 Main r 1853 do
Dziadzio Adam J (Jane V) mach opr USRCo h 10 Massasoit
—Anthony J (Helen K) mach opr USA h 574 Armory
—J Benjamin (Sauers Express) 638 Worthington h at Holyoke
Dziedzic Julia wid Franciszek h 38 Oakdale
Dziedzienski Ralph (Mary) bartender 727 Dwight h (4) 439 Chestnut
Dziegiel John (Stella E) emp MDFCo h (302) 1303 Main
Dziekan Victoria M forewoman USA h at Chicopee
Dziemianko Alexandria wid Konstanty h 37 Devens IO
Dziepak Jennie B slswoman 1454 Main r 254 Franklin
—Josephine E mach opr 191½ Chestnut r 254 Franklin
—Mary Z Mrs benchwkr AmBCorp r 6 Salem
—Stanley E (Mary Z) in US Marines h 6 Salem
—Stella T mach opr 191½ Chestnut r 254 Franklin
—Veronica A wid Thomas J h 254 Franklin
Dziewit Wojciech S (Agnes) janitor 4 Birnie av h at CFalls
Dziewkiewicz Carl P (Charlotte E) press opr Westinghouse h (7) 160 Walnut
—Karl P (Sophie J) h 53 Grosvenor
Dziuban John J (Lillian) mach E Longmeadow h 4 Eagle
—John J Jr in US Army r 4 Eagle
Dziura Michael J (Stella V) emp LM&SCo h 503 Main IO
—Theodore (Angela O) in US Army r 23 Primrose IO
Dzwilewski Joseph P (Pauline M) h 109 10th
—Peter (Stella) in US Army r 57 Charles
—Walter set up man USA r 109 10th
Dzwinick Antoinette clk 95 State r 288 Chestnut
—Eugenia clk 95 State r 288 Chestnut
—Mary wid John h 288 Chestnut

E T D CORP James E Davis pres Ruth B Davis clk Mrs Caroline A Morris treas real est (508) 115 State
Eady Frank (Hattie B) mach opr CVMfgCo h 150 Walnut
Eagan James H (Ellen T) foreman StRy h 139 Euclid av
—Mary E typist USA h at Hartford Conn
—Philip A (Marion R) asst foreman USA h at N Agawam
—Walter J supt 42 Emery h at Agawam
—see Egan
Eagen John H mgr 503 State r inq do
—William E (Mary E) pressman Westinghouse h 20 Demond av
—William F (Elizabeth M) r 20 Demond av

**EAGLE HOME INSULATION**
**(div of Barnack Roofing Co) home insulation-cuts fuel costs up to 40% fireproof and moisture proof 1140 Riverdale WSpfd tel 4-7700—See p 866 WSpfd Directory**

—Indemnity Co Thomas W Dolan adjuster ins (242) 94 State
—The apts 12 Eagle
Eagleman David radiowkr Chicopee r 214 Belmont av
Eakins Lawrence H (Ruby V) h 49 Upland
Eames Barbara dental hygienist (310) 293 Bridge r 71 Fairfield
—Etta T wid Charles M r 81 SanMiguel
—Harold F (Gertrude M) foreman Westinghouse h 193 Russell
Earl Cornelius J (Jane R) toolmkr G&BMfgCo h (8) 55 Maple
—W Allen treas Gunn & Earl Inc 338 Worthington h at Holyoke

Earle Dudley D bkkpr 111 Lyman h at WSpfd
—Esther M Mrs office sec (207) 145 State h at Agawam
—Frank H (Grace M) (The Park 5c to $1.00 Store) 75 Sumner av and (Liberty 5c to $1.00 Store) 887 Carew h 69 Gillette cir
—Louis M engaver ASCo r 69 Pearl
—William H (Eleonore) clk Westover Field h 59 Princeton
Earls John W (Madeline C) in US Navy h 33 Taber
—Martin A mgr (315-316) 44 Vernon h at Worcester
Early Norman F in US Army h 46 Greenwood
—Robert M (Marjorie Y) guide City Hall h 65 Hancock
Earnshaw Bellamy A chauf 485 Central r (1) 75 Avon pl
—David R stock clk 1293 Main r (1) 75 Avon pl
—Henry r 515 State
—Marion B Mrs h (1) 75 Avon pl
—Sarah E Mrs furn rms 515 State h do
Earp Leslie L (Vera) in US Army r 120 10th
Earthrowl F H Co The (Frank H Earthrowl) office and accounting equipment 47 Hillman
—Frank H (The F H Earthrowl Co) 47 Hillman h at Longmeadow
Easley Alice priv sec PPubCo r (3) 8 Terrence
—Charles F (Esther J) foreman MBCo h 132 Carver
—Florence M steno 42 Emery r (3) 8 Terrence
—William h (3) 8 Terrence
Easson Elizabeth wid James E h 18 Acorn
—Elizabeth A office mgr Hartford Conn r 18 Acorn
—James (Grace C) stereotyper S Republican h 24 Acorn
—James E died May 5 1944 age 60
East Church Community House 60 Bowles pk
—Springfield Branch City Library 23 Osborne ter
—Springfield Coal & Oil Co (Joseph Bielik) Hendee
—Springfield Flower Shop (Mrs Marianna Mastroianni) 548 Page blvd
—Springfield Riding Academy (Ernest and Bernard Trombley) 872 Page blvd
Eastern Casket Hardware Co John J Tierney pres Leon F McCarthy treas 32 Hampden
—Envelope Manufactory Inc William H Temple pres-treas N Stuart Reynolds clk (627) 29 Worthington
—Shoe Repair Co (James Orciari) 306 Bridge
—States Exposition Joshua L Brooks pres Harry G Fisk-George E Williamson v presidents Robert J Cleeland treas Charles A Nash gen mgr (202) 292 Worthington
—States Farmers Exchange offices 95 Elm WSpfd warehouse 860 Memorial av WSpfd
—Tool Co (Frank J Rumplik) 27 Worthington
Eastman Bessie R r 706 Sumner av
—Betty M clk 1379 Main r 22 Howard
—Charles M (Grace M) clk 17 Pomona h 48 Earl
—Harry rem to Greenfield
—Herbert T foreman USA r 311 State
—Homer E (Margaret A) condr B&M h 82 Crystal av
—Hugh A (Mildred R) emp USA h (2) 11 Armory
—Ida V Mrs emp (9) 6 Sumner av r do
—Mary C r 60 Lincoln
—Maud wid Harry G died Sept 7 1943 age 85
—Miles T (Nancy M) in US Army r 59 Quebec IO
—Nancy M Mrs steno (218) 293 Bridge r 59 Quebec IO
—Rose A wid Walter R h 93 Dawes
—Ruth E r 93 Dawes
—Walter J mgr 837 Main h do
Easton C Clement (Harriet W) gen agt Worcester h 107 Brunswick
—Dorothy T typist Chicopee r 31 Wigwam pl
—Edward F (Eleanor M) in US Navy r 47 Kingsley
—Eunice C Mrs cashier (304) 1387 Main r 15 Wigwam pl
—Evelyn M insp WECo r 40 Clayton
—Fermor E (Ruth) mach AmBCorp h 109½ Oakland
—Francis D in US Navy r 31 Wigwam pl
—Frederick G piano tuner 28 Saratoga r do
—George H (May M) insp USA h 208 Pendleton av
—Irene C Mrs clk(101) 55 Liberty h at N Agawam
—John J winder Westinghouse r 31 Wigwam pl
—John J (Lulu M) h (18) 3249 Main
—Lawrence W (Eunice C) in US Navy r 15 Wigwam pl
—Madeline C wid Edward F h 31 Wigwam pl
—Mildred J emp PM&GCo r 132 Firglade av
—Mildred J r 780 Pendleton av
—Nellie C wid John S h 132 Firglade av
—Pearl W Mrs bkkpr SETCo r 248 Pearl
—Raymond O (Hazel R) slsman Boston h 40 Clayton
—Roscoe O (Pearl W) rigger 385 Liberty h 248 Pearl
—The apts 148 Eastern av
—William C (Vena S) h 58 Kenwood pk
Eastwood Beatrice A Mrs clk 282 Dwight r 202 Pearl
—Charlotte A wid Robert r 22 Blaine
—Eric (Allison) mgr (502) 145 State h at Longmeadow

**BUILDING MATERIALS**
**WOODWORK**
**838-852 State Street**
**HAMPDEN-ELY CO.**
**PAINT & HARDWARE**
**CURTIS WOODWORK**
*Telephone 7-3501*

WHITNEY INSURANCE ASSOCIATES
ALL FORMS OF INSURANCE
WILLIAM A. HURLEY - DANIEL M. WALSH, Jr.
18 Vernon St. Phone 4-8241

EASTWOOD
—John sheet metalwkr emp 89 Logan r 122 Chestnut
—Thomas F (Beatrice A) foreman Hartford Conn h 202 Pearl

**EASY WASHING MACHINES AND IRONERS**
**L W Howard sales and service salesroom and shop 883 Allen cor Sumner av tel 6-6308—See p 192**

Eatmon James T (Ruth T) rem to Florida
Eaton A Philip (Marjorie M) ins 5th fl 44 Vernon h 64 Whittier
—Addie L r 717 Boston rd
—Adrian W (Claire C) r 204 MassAv
—Alfred (Viola M) emp AmBCorp h 41 Wilcox
—Anna wid Casper h 47 Eagle
—Blaine P (Kathleen B) h 742 Belmont av
—Cora clk N Wilbraham r 57 Bowdoin
—David B (June B) in US Navy r 45 Orange
—David H in US Army r 64 Whittier
—Doris J slswoman 1502 Main r 32 Eton
—Edward R chemical eng r 34 Orange
—Elizabeth C clk 55 Randall pl h (9) 26 High
—Ella D wid J Winslow h 34 Hawthorne
—Ella M Mrs office sec 95 State h 702 Sumner av
—Emily E wid Robert B supt E Longmeadow h 34 Orange
—Emma wid Wallace F h 186 Eastern av
—Esther T wid Lucius F h (18) 415 Belmont av
—Eva A wid Charles H h (22) 16 Patton
—Eva C nurse (A) 55 State r do
—Grover C (Clara A) toolmkr AmBCorp h 32 Eton
—Helen M wid Walter C h 8 Parkwood
—Henry C (Amelia B) tool eng AmBCorp h (28) 8 Oak Grove av
—Hervey A (Marie A) in US Army r 59 Carlisle
—Ivy G r 36 Buckingham
—J Paul (Lula E) in US Army r 454 Union
—Kenneth O Rev (Eveline M) associate minister Faith Congregational Church h 558 Dickinson
—Lula E Mrs teller Spfd Institution for Savings r 454 Union
—Madeline L clk SF&MInsCo h 40 Orange
—Mark S (Florence A) h 129 Norfolk
—Mary Mrs marker 472 Union r 57 Bowdoin
—Mary J Mrs r (5) 84 Saratoga
—Nan I r 8 Bircham
—Otis L (Crestel A) insp 4 Birnie av r 186 Eastern av
—-Pond Co Inc Kenneth H Pond pres-treas Ralph S Stedman v pres Anna Parley sec hdw mfrs 4th fl 15 Park
—Raymond H clk 1548 Main h 29 Newman
—Richard L (Madeline M) in US Navy r 59 Carlisle
—Robert B (Emma M) rem to Brooklyn NY
—Ruth M married Eugene Pederzoli
—Walter L (Alice T) custodian 235 State h 59 Carlisle
—Winnifred M wid Delbert H r 88 Northampton av
—& Howard John L Blake mgr investment mgrs (401) 44 Vernon
Eaves Edith M steno (511) 146 Chestnut r 50 Forest
Ebbins Bernard H in US Navy r 150 10th
—Joseph (Ida) tailor 403 Chestnut h 150 10th
Ebelein Joseph mail clk B&A r 177 Chestnut
Eberhard Arthur J (Dorothy B) asst technical director Chicopee h 163 Gillette av
—Frank emp USA r 95 Walnut
Eberhardt Harry O (Stella W) lwyr (1016) 1387 Main and ass clk District Court 208 Broadway h 19 Florentine Gardens
—Oscar A (Amalia A) h (1) 179 Long Hill
—Willis F (Helen T) supv of attendance public schools and ins agt (604) 1387 Main h 24 Brighton
Eberhart Arthur H (Alice) eng Westinghouse h 18 Sargon
Eberle Catherine clk G&BMfgCo r 106 Chestnut
Ebright John B h 460 Union
Ecchio Edward M r 29 York
—Seconda wid Giuseppe h 29 York
Echols Elsie S asst clk USA r (7) 545 State
Eckart Elinore A nurse Mercy Hospital r do
Eckel Julia F h (206) 774 State
Eckenord Amos (Joan E) in US Army h 491 Worthington
—Joan E Mrs emp B-DCBCo r 491 Worthington
Eckerson Harold J foreman USA r 40 Albemarle
—Jay W (Flora E) mgr (300) 1252 Main h 40 Albemarle
Eckhardt George J Rev missionary r 240 Long Hill
Ecklevar Jack F (Patricia A) in US Coast Guard r 20 Woodside ter
—Patricia A Mrs comptometer opr (130) 36 Court r 20 Woodside ter
Ecklund Eric O r 350 King
Eckstedt Philip F r 73 Ingersell Grove
Ecomonidy Anthony (Josephine) waiter 141 Chestnut h 818 Carew
Economidy Alexander A (Flora A) barber 1805 Main r 443 Newbury
Economy Five & Ten Cent Store (J Alphonse Michaud) dept store 532 Main IO
—Fruit Co (Joseph and Robert A Paoletti) 530 Main IO
—Furniture Co (Mrs Beulah Pallot and Samuel Dillon) 1879-1883 Main
—Sandwich Shop (Vito Pellegrino and William M Benetti) rest 806 Main
—Stores Inc Sydney Carman mgr grocers 12 Mason
—Sweet Shop (Eleanor DeGray) conf 172 Eastern av

**EDDIE'S CAFE INC**
**Edward J Dowd mgr good food choice drinks weddings parties and banquets 123 Broadway—See p 57**

—Spa (Rene G Flibotte) conf 203 Dickinson
Eddinger William N (Gloria F) in US Army h (1) 27 High
Eddings Leonard F (Mary J) gunfitter 55 Stockbridge h 7 Goodrich
—Walter M in US Army r 50 Cameron
Eddy Anna F wid Walter r 46 Brighton
—Charles (Phyllis) in US Navy r 15 Clarendon
—G Norman (Ruth G) prof AmIntCol h 45 Mapledell
—Gertrude E wid Roger S h 91 Virginia
—Herbert L (Marilyn E) slsman WSpfd h 38 Princeton
—Louise housekpr r 150 Pearl
—M Estelle priv sec S Bank for Co-operatives r 182 Sumner av
—Martin L (Lillian S) auto repr rear 146 College h 332 Wilbraham rd
—N Ruth bkkpr 293 Bridge r 306 St James av
—Philip S in US Army r 166 Mulberry
—Phyllis Mrs clk 310 State r 15 Clarendon
—Rachel B steno (544) 31 Elm r 16 Mattoon
—Robert F (Margaret G) photographer S Union r 4 Pershing ter
—Roger R in US Army r 91 Virginia
—Ruth N underwriter 2d fl 1252 Main r 306 St James av
—Schuyler B (Helen P) (Field Eddy & Bulkley) (3d fl) 1200 Main h 166 Mulberry
—Wilbur S (Sylvia H) mach opr 55 Stockbridge h 85 Princeton
—William A Jr in US Army r 118 Miller
Edelson Harry (Claire K) mgr Chicopee h 143 Leyfred ter
Edelweiss Cafe Inc Joseph Loeffler pres-treas rest 141 Chestnut
Eden James A mach designer (400) 146 Chestnut h 81 Florida
—Margaret lwyr (35) 1214 Main r 81 Florida
Edgar Irene E wid George H bkkpr 62 Belle r 226 Fort Pleasant av
—Mabel F Mrs nurse 96 Calhoun r do
—Robert W (Mabel F) h 96 Calhoun
Edgeland The apts 162 Fort Pleasant av
Edgelow Alice C student r 17 Oxford
—Arthur F G (Cybel) physician 21 Maple h 17 Oxford
Edgerly Annette E mach opr USA r 44 Marlborough
—Exelina M Mrs mach opr 369 Worthington h 44 Marlborough
—Joan Mrs r 1757 Main
—Joan C Mrs clk Colonial Fried Products Inc 68 Church h at WSpfd
—Mary C wid Charles H h 31 Oswego
—Ralph C pres-treas Colonial Fried Products Inc 68 Church h at WSpfd
—Robert K (Annie L) route slsman 182 Walnut h 209 Albemarle
Edgerton David O (Marion R) in US Army h 142 Essex
—Howard H (Ruth F) eng aide USA h at Longmeadow
—Mata L r 60 Virginia
—Ruth H clk USA h at Longmeadow
—see Egerton
Edgett I Wellington eng Detroit Mich h 112 Hampshire IO
—Percy W (Leah V) maintenance man SFCo h 111 Myrtle IO
—Walter T (Jennie F) druggist 54 Walnut r 112 Hampsidre IO
Edgewood Conservatories Springfield Florists Supply Co props off 157 Maynard
Edgington Albert J (Lillian C) emp 296 Columbus av r 95 Shumway
—John chauf 26 Amity ct r 42 Bay
—Lois clk MBCo r 777 Boston rd
Ediphone Company The W F Hornsby mgr dictating machs (410) 121 Lyman
Edminson Frank (Ellen C) mach CVMfgCo h 95 St James blvd
Edmonds Burnette L (Susie S) oiler USA h 607 Union
—Harvey M died Jan 24 1944 age 44
—Henrietta Mrs r 296 Tyler
—Howard L in US Army r 30 Merrick av
EDMONDS
—Howard W in US Army r 30 Merrick av
—Margaret Mrs h (2) 70 Saratoga
—Nathaniel M (Ophelia) clk 101 Taylor h 30 Merrick
—Olivine B clk 95 State r 191 Wilbraham av
—W Lucius (Willie Bell) emp USA h 146 Quincy
—William F (Margaret C) policeman h 14 Grandview av
Edmonson Margaret M insp Chicopee r 95 St James blvd
Edmunds Carol in WAC r (5) 304 Central
—Cortez E (Ida M) h 51 Central
—Harry E r 51 Central
—Hazel L wid Royal C mach opr AmBCorp h (5) 304 Central
—James R (Frances J) in US Marines h 21 Oswego
Edna's Hat Shoppe (Mrs Edna A Dustin) (515) 1490 Main
Edoff Harold O (Irma A) mgr 453 Worthington h 142 Thompson
Edrop Elizabeth S married William H Bohning rem to Newark Delaware
—Percy T Rev (Marion S) h 44 Crestwood
Edson (Mrs Alice M Kingston) furn rms 73 Spring
—Alma M nurse S Hospital r 25 Elsie
—Barbara B clk A&PCo r 25 Elsie
—Brainard r 73 E Alvord
—C Russell (Lorraine F) in US Army r 23 Donald
—Charles D (Annie C) mach USA h 25 Wolcott
—Charles G in US Army r 37 Thornton
—Charles R in US Army r 25 Wolcott

**EDSON E F CO**
**(Elmer F Edson) distributors of road machinery and contractor's equipment sales and rentals 730 Union W Springfield—See p 79**

—Elmer F (Miriam F) road mach WSpfd h 25 Elsie
—Grace E wid George A emp 684 State h (5) 125 Magazine
—Marjorie L tel opr TelCo r 25 Wolcott
—Martha A married Chester A Murnane
—Ralph B dentist (811-812) 1562 Main h at WSpfd
—Roy P (Anna C) grinder CVMfgCo h 18 Redlands
—Virginia W clk MMLInsCo r (5) 125 Magazine
—Walter A (Grace M) mach Westinghouse h 37 Thornton
—William L (Christine F) barber emp 431 State h 38 Everett
Edwall Earl W r 119 Marengo pk
—Emil A (Marie S) tailor 507 Belmont av h 119 Marengo pk
—Eva E clk MMLInsCo r 119 Marengo pk
—Gordon E (Patricia) emp USA h 35 Commonwealth av
—Richard C in US Army r 119 Marengo pk
Edward's Furniture Co (Nathaniel E Hirschhaut) 890-892 State
Edwards Albert L (Marion O) emp 45 Fisk h 75 Orchard
—Alma T Mrs priv sec 1414 Main r 172 Buckingham
—Arthur H (Rose M) set up man MDFCo h 3310 Main
—Barbara A bkkpr (302) 44 Vernon r 441 Carew
—Charles insp AmBCorp r 153 High
—Charles in US Navy r 3310 Main
—Clara E wid Jarvis M r 17 Lowell
—Clara L Mrs tchr 340 Sumner av r 926 Worthington
—Clarence M (Madge B) emp CVMfgCo h 1004 Berkshire av IO
—Doris A slswoman ASCo r 3310 Main
—Elizabeth B r 171 Maynard
—Ella E wid Stanley W r (6) 17 Sumner av
—Ernest F (Myrtle G) (Griswold's) 70 Vernon h (8) 15 Edwards
—Ernestine house mother 38 Sherman r (8) 15 Edwards
—Florence G h (4) 31 Maple
—Fred Jr in US Army r 180 Sharon
—Fred D (Sarah D) mech h 180 Sharon
—George B r 48 Kenwood pk
—George E (Mabel A) h 54 Lincoln
—George W (Florence M) fireman SFD h 48 Kenwood pk
—Harriet B wid Albert A r 72 Audubon
—Jannie C Mrs r 161 Hancock
—Jessie B wid Alexander h 171 Maynard
—John B (Laura P) h 152 Marsden
—John J repair man TelCo r 3 Greenwood
—John W (Letitia C) emp HC&PCo h 3 Greenwood
—John W (Mary K) mach tender 22 Hanover h 53 Central
—Joseph B (Mary) h 3 Osgood
—Joseph L (Roberta W) in US Army r Fair Oak rd
—Joseph M (Edith V) insp VNCo h 763 Dickinson
—Katherine C mach opr USA r 848 Dwight
—Kenneth W foreman 38 Walter h at Longmeadow
—Leland (Clara L) tester USRCo h 926 Worthington
—Lena J wid Wilbert H r 35 Thayer av
—Leroy (Mary M) grinder MDFCo h 42 Osgood
—Lillian P rem to Laconia NH
—Marion M clk MMLInsCo r 519 Berkshire av
—Marjorie E waitress 10 Hampden r 519 Berkshire av

KOPPERS COKE
PITTSTON ANTHRACITE COAL
146 STATE STREET
COKE OIL PUNDERSON COAL
PHONE 4-5631
FUEL AND RANGE OIL
BITUMINOUS COAL
29 LOGAN STREET

FIELD, EDDY & BULKLEY
1200 MAIN STREET
PHONE 4-1112
Insurance Service

EDWARDS
—Mildred T Mrs bkkpr 157 Lyman r 519 Berkshire av
—Orange r 180 Sharon
—Ralph P acct emp (350) 44 Vernon r 152 Marsden
—Robert in US Navy r 171 Maynard
—Robert in US Army r 48 Kenwood pk
—Ruth instructor TelCo h (6) 17 Sumner av
—Stanley A (Madeline M) printer SF&MInsCo h 32 Manchester ter
—V Natalie rem to California
—Virginia N student r 172 Buckingham
—Vivian M wid John M r (5) 121 State
—Wallace R (Lorraine H) elec WMassElecCo h 188 MassAv
—Walter (Mildred T) emp USA h 519 Berkshire av
—Walter W emp AAF Depot r 129 Berkshire IO
—Wilbert H (Freda T) polisher AmBCorp h 409 Plainfield
—William (Katherine E) in US Army r 11 Clantoy
—William G (Alma T) slsman 1503 Main h 172 Buckingham
—William O (Anna M) in US Army r 646 Carew
—William P (Rosemond V) (Edwards' Garage) 523 Worthington h at E Longmeadow
—William W (Ethel) mach WSpfd h 441 Carew
Edwards' Garage (William P Edwards) 523 Worthington
Eells Julia Mrs nurse S Hospital r do
Efantis James G (Mabel I) mach emp 430 St James av h 25 Andrew
Efstathopoulos Costas (Julia) shoe repr 618 Dwight h 597 Chestnut
Efthemios Bessie bkkpr 1820 Main r 729 Sumner av
—Helen mach opr USEnvCo r 729 Sumner av
Egan Albert J (Dorothy W) in US Army r 139 Euclid
—Alouise G cashier 120 Oakland r 300 Dickinson
—Ann F mach opr A&PCo r 31 Lowell
—Bernard A in US Army r 64 Chester
—Bernard J clk Boston r 300 Dickinson
—Bernice S clk ASCo r 744 Carew
—Cecilia H r 46 Temple
—Charles E in US Navy r 77 Daviston
—Charles H (Winifred C) insp of plumbing and gas fittings (15) 36 Court h 77 Daviston
—Daniel F (Margaret H) slsman 197 Liberty h 54 Newhall
—Donald F in US Army r 121 Pineywoods av
—Elizabeth B Mrs clk USA r (8) 919 Worthington
—Ethel M hairdresser 340 Bridge r 31 Lowell
—Frances C shipper USEnvCo r 169 Eddy
—Frances V typist USA r 86 Byers
—George P (Anna T) h 31 Lowell
—Gertrude A clk Federal Land Bank of Spfd h (21) 3 Salem
—Gertrude C nurse Mercy Hospital r do
—Gladys M Mrs slswoman ASCo r 96 Wait
—James F (Mary C) lwyr (534) 31 Elm h 190 Fort Pleasant av
—James J (Eva M) insp 55 Stockbridge h (7) 100 Lincoln
—John mgr 503 State r 113 Cambridge
—John J cook 149 State r 2157 Main
—John L yardmaster B&A h 62 Kimberly av
—John T (Claire E) in US Army r 52 Prospect
—Joseph T emp 1704 Main r 122 Middlesex
—Katherine H furn rms 46 Temple h do
—Katherine J tel opr Mercy Hospital r do
—Katherine T wid John T h 3062 Main
—Marguerite nurse Mercy Hospital r do
—Martin E mach opr Chicopee h 64 Chester
—Mary A comptometer opr VNCo r 122 Middlesex
—Mary C r 64 Chester
—Mary E clk 95 State r 62 Kimberly av
—Mary E wid Joseph F h 744 Carew
—Mary G Mrs tel opr TelCo r (2) 94 Cass
—Mary T clk Third Nat Bank & Trust Co of Spfd r (21) 3 Salem
—Nora C wid John D h (2) 94 Cass
—Paul F in US Navy r 122 Middlesex
—Phyllis M r 744 Carew
—Raymond E set up man Hartford Conn r 744 Carew
—Robert J in US Army r 122 Middlesex
—Rose F asst editor 47 Federal h at WSpfd
—Susan A wid Michael F h 300 Dickinson
—Thomas (Delia F) polisher h 66 Alvin
—Thomas F (Catherine) plumber emp 31 Sanford and business agt Plumbers & Steamfitters Union 21 do h 169 Eddy
—Thomas F Jr in US Navy r 169 Eddy
—Thomas H (Anna M) cutter USEnvCo h (8) 527 Main
—Thomas P (Mary A) insp USA h 122 Middlesex
—Walter G (Elizabeth B) elec NYNH&H h (8) 919 Worthington
—William A (Mary E) store mgr 1379 Main h 121 Pineywoods av
—William A Jr (Ruth F) chemist USRCo h 132 W Alvord
—William F mach opr AmBCorp r 31 Lowell
—William P (Gladys M) letter carrier h 96 Wait
Egbert Elizabeth B wid Frederick W died Oct 5 1943 age 71
—Frederick W office mgr Westinghouse h (3) 55 High

EGBERT
—Harry F (Kathleen E) route foreman 120 Oakland h at Agawam
Egeberg Roy A (Esther A) mach IMCo h (11) 659 State
Eger Alfred (Edith E) paper trimmer Holyoke h (16) 30 Cumberland
—Charles (Mabelle B) h (1) 760 Sumner av
—Edith E Mrs emp VNCo r (16) 30 Cumberland
Egerton Charles O (Vena C) automotive eng Westinghouse h (4) 216 Pearl
—see Edgerton
Eggleston Adelburt E (Josephine B) in US Navy h 742 White
—Archie E (Eva) chauf 15 Page blvd h 1308 Dwight
—Morton A (Minerva) driver 142 Albany h at Westfield
—Raymond L messenger (412) 1490 Main r 1308 Dwight
—Richard E in US Army r 28 Bay
—Robert B (Gladys E) supt 1570 Main h 28 Bay
—Robert M in US Navy r 28 Bay
Eginton Clara M Mrs r (7) 282 Central
—Frank H insp VNCo r 96 Wilbraham rd
Egley Carl F (Florence M) tree surgeon emp 65 James h (2) 4 Brigham
Eglin Adam P (Anna A) (Adams Drug Store) 614 Page blvd h 52 Osborne ter
Egnatovitch Mary A bkkpr 21 Emery r 214 Fort Pleasant av
Egnatowich Anthony (Sophie) in US Army r 31 Bartlett
—Jennie solderer AmBCorp r 31 Bartlett
—Thomas (Anastatia) loader WSpfd h 31 Bartlett
Egnotosky Dorothy F mach opr WSpfd r 55 Orlando
Egry Business Systems Albert P Dugan agt registers 172 Chestnut
Ehman William P (Jessie) emp city h 7 Winthrop
Ehni Mabel B r (8) 120 Byers
—Robert F h (8) 120 Byers
Ehrenberg Joseph (Dorothy B) emp 55 Stockbridge h 15 Gunn sq
Ehrgood Donald E (Dorothy F) slsman h 141 Magnolia ter
Ehrhardt Annie E Mrs clk 857 Elm r 22 Church
—Elizabeth Mrs h (3) 82 Belle
—Francis T steward r 91 Quincy
—Madeline M clk (516) 1200 Main h at Feeding Hills
Ehrlich Abraham (Ida S) new and used mach 540 Dickinson h do
—Arnold J mach opr WSpfd r 123 Carver
—Arthur J in US Army r 86 Randolph
—Edna priv sec WSpfd r 540 Dickinson
—Harry M (Rose F) lwyr (516) 1387 Main h 86 Randolph
—Harry R in US Army r 540 Dickinson
—Harry S in US Army r 123 Carver
—Herman G in US Army r 123 Carver
—Melvin E (Cynthia) mgr 1365 Main h 22 Lawndale
—Moses Iron & Metal Co Harry M Ehrlich pres Mrs Helen T Hartley sec Robert Ehrlich treas main office and yards 430 Taylor
—Newman in US Army r 123 Carver
—Phyllis H copywriter ASCo r 540 Dickinson
—Robert (Ida G) treas Moses Ehrlich Iron & Metal Co 430 Taylor h 425 Trafton rd
—Robert S in US Army r 123 Carver
—Sarah wid Simon h 123 Carver
Eichmiller Robert (Ruby) emp AmBCorp h (1) 19 Spring
Eickenlaub Kay Mrs laboratory technician S Hospital r do
Eidam Luther O (Myrtle H) foreman AmBCorp h 69 E Alvord
Einbinder Isaac (Bessie) h 19 Ringgold
Eine Hans H (Kathryne) mgr 4th fl 296 Main h 77 Somersett
Einert Emma B insp MCCo r 111 Berkshire IO
—Herman W r 111 Berkshire IO
—Louise B wid William died Mar 15 1944 age 85
—William F foreman CVMfgCo and furn rms 111 Berkshire IO h do
Eire Club Michael J Bailey pres 2785 Main
Eisemann Ernest A (Alice K) property acct AmBCorp h 103 Putnam cir
Eisenhart Weldon W (Kirby E) h 418 Belmont av
Eisenhauer Valentine emp 262 Liberty r 46 Forest Park av
Eisenmann Arthur S (Lois E) circulation and adv mgr (610) 1387 Main h 61 Ventura
—Joan E student r 61 Ventura
—Mary A wid Simon r 61 Ventura
Eisenstock Harry (Lillian) (The Brown Studio) (509) 1331 Main h (1) 70 Grenada ter
—Margaret r (1) 70 Grenada ter
Eisman Ida wid Isaac h 28 Brookline av
—Sidney (Evelyn P) mach opr Westinghouse h 35 Continental
Eisner Fannie wid Nathan h 739 Sumner av
—Israel (Florence) mach opr Westinghouse h 24 Montmorenci
—Lillian D married John E Murphy
—Myron in US Army r 739 Sumner av
—Raymond H (Sarah G) in US Army r 204 Commonwealth av

EISNER
—Samuel C (Esther H) chemist 586 Chestnut h 61 Ashbrook av
—Sarah G clk USA r 204 Commonwealth av
Eisold Alton G (Gisela M) acct MCCo h 59 Barber
—Arthur M clk Springfield Safe Deposit & Trust Co 127 State h at Ludlow
—Doris M office sec 68 Oak IO h at Ludlow
Ekberg Andrew K h 59½ Norfolk
—Carl E (Elizabeth L) tilesetter h 2415 Wilbraham rd
—Carl N (Ruth B) treas The Pond-Ekberg Company 9 Andrew h 75 Marsden
—Elizabeth T clk S Safe Deposit & Trust Co r 2415 Wilbraham rd
—Lars O (Alice E) tile setter r 59½ Norfolk
—Ruth B Mrs tchr music (43) 121 State r 75 Marsden
Ekengren Eva wid P William janitor 91 Belle h do
—Roy C (Helene K) teller 1319 Main h 91 Belle
Ekimovich George Z (Stella M) stock clk 355 Chestnut h 15 Ringgold
—Harry (Feodosia) porter 355 Chestnut h at WSpfd
Eklund Alvina r 71 San Miguel
—Arthur W (Amelia) insp B&A h 14 Coomes
—Axel C (Louise M) construction supt 1694 Main h 46 Oak Grove av
—Carl G (Levina V) drop forger USA h 59 Farnsworth
—Carl O (Hilda) carp 205 Belmont av r do
—Karl J (Ina C) asst sls mgr MCCo h 21 Puritan rd
Ekmalian George C (Frances E) emp Westinghouse h 35 Haumont ter
—Karekin (Mary) emp VNCo h 20 Cleveland
—Mihran (Arshalous) emp USA h 37 Haumont ter
Ekstedt Frank L (Hedvig A E) carpet designer Thompsonville Conn h 126 Carroll
Ekstrand G Harold tracer Westinghouse r 64 Duryea
—Gustav (Hilda C) mach opr Westinghouse h 64 Duryea
—H Elizabeth emp B&A r 64 Duryea
Elashowich Charles M contact rep (332½) 436 Dwight h at Roxbury
Elastic Braid Co (Joseph Spiegel-Esther Ratner) 5th fl 48 Hampden
Elbert Herbert D Jr in US Navy r 154 Kimberly av
—Mary L clk Spfd Nat Bank r 186 Belmont av
Elder Benjamin W (Hattie) cleaner 433 Eastern av h 78 Alden
—Delia wid Robert h 81 Chestnut IO
—Francis A (Margaret) grinder CVMfgCo r 81 Chestnut IO
—Maurice antiques 93 Broadway r 180 Union
—Minna C emp 767 State r do
—Robert O (Alice R) mach G&BMfgCo h 52 Gladstone
—Romeo W (Estelle E) supt WSpfd h 87 Wilbraham av
Elderidge Arthur C mach opr USA r 46 School
Eldert Herbert D (Helen D) slsman h 154 Kimberly av
ElDorado The apts 34-38 Bradford
Eldred Andrew J (Elsie L) elec h 104 Norfolk
—Eva M wid John M r 34 Pineywoods av
—Jennie C wid Fred A h 25 Westford av
—Willis J bookbinder 238 Dwight h at WSpfd
Eldredge Alice I wid Earl C h 230 Fort Pleasant av
Eldridge Albert L (Dorothy E) chauf 55 Randall pl h 302 Allen
—Avie Mrs r 166 State
—Benjamin r 36 Willow
—Evelyn M married James Phaneuf
—Harold L (Ellen E) shipyardwkr h 350 Liberty
—John H (Eleanor E) stock clk USRCo h 50 Maynard
—Joseph (Roxanna) in US Army r 61 Westford av
—Leon W (Evelyn M) chauf 55 Randall pl h 38 Hillcrest
—Webster R (Grace E) clk Westinghouse h 15 Blake Hill
—Wilmont L drapery foreman 278 Bridge h 6 California av
Eleby Ethel L mach opr USA r 690 Union
Electric Accounting Machine Division Fred L Brown mgr 87-89 State
—Motor Repair Co John B Tufts pres-treas Leonora R Tufts sec 2d fl 11-31 Park
—Outlet Co Inc Arthur J Caplan pres Frank Caplan treas elec supplies 1763 Main
—Writing Machine Division Donald R Converse rep 87-89 State

ELECTROL OIL BURNERS
Springfield Coal Co dealers 60 Hannon and 108 State—See bottom edge

Electrolux Corp The Guido A Calonico mgr vacuum cleaners (1-2-4-6) 66 Vernon
Eletha The apts 2141-2147 Main
Elger Eugene (Jennie) weaver Agawam h 11 Palm
—John G in US Army r 11 Palm
—Marcel E in US Army r 11 Palm
Elgin Guli Mrs r 491 Wilbraham rd
Elia Evan T (Constance E) projectionist 1704 Main h 74 Melha av
—Lydia A draftsman AmBCorp r 24 Melrose
—Michele (Anna) mach opr USA h 24 Melrose

• American Oriental
• Wiltons
• Axminsters
• Broadloom
WHITE RUG CO. Mill Agents
1123 State Street - Springfield, Mass.
TELEPHONE 2-8058
• Expert Repairing
• Refinishing
• Storing
• Demothing

SALES
RENTALS
MORTGAGE LOANS
EDW. J. MURPHY CO., INC. - REALTORS
1537 MAIN STREET - - - Telephones 3-3147, 3-3148
MANAGEMENT
APPRAISALS
INSURANCE

—Rita M mach opr AmBCorp r 24 Melrose
Elias Kurt (Selma) presser 1897 Columbus av h 11 Crystal av
—Selma Mrs slswoman 1451 Main r 11 Crystal av
Elie Blanche M billing clk AmBCorp r 40 Lexington av
—Edward J (Ethel M) route slsman GICCorp h 65 Woodmont
—Ernest L Jr (Genevieve F) asst service mgr 603 Columbus av r inq do
—Philias (Agnes E) mach opr BMTCo h 40 Lexington
—Rita I clk Longmeadow r 40 Lexington
Elim Francis M (Alice E) emp Westinghouse h 37 Grover
—Jennie A wid Mansour G h 45 Greenwood
—Joseph in US Army r 45 Greenwood
—Julia M r 45 Greenwood
—Mansour G died Aug 10 1943 age 76
—Taffie M mach opr USA r 45 Greenwood
Elinsky Albert r 103 Knollwood
—Celia Mrs beauty shop 663 Dickinson r 64 Bronson ter
Elion Maurice (Eunice) asst treas Country Club Soda Co Inc 42 Emery h 50 Forest Park av
Eliop George r 62 High
Eliopoulos Evanthia E clk 554 Belmont av r 180 Oakland
—George A (Stavroula) clk 554 Belmont av h 180 Oakland
—Milton G in US Army and (Milton's Spa) 554 Belmont av r 180 Oakland
—Stavroula G clk 554 Belmont av r 180 Oakland
—Taso in US Army r 180 Oakland
Eliot Caroline R h 27 Kenwood ter
Elite Beauty Salon (Gladys I Brown) (307) 1383 Main
—The apts 408 Plainfield
Elith The apts 64 Grosvenor
Elkas Emily solderer G&BMfgCo r 143 Farnsworth
—George M rem to WSpfd
—Gertrude Y clk 18 Maple r Page blvd IO
—Harold J in US Navy r 143 Farnsworth
—Jennie M wid Michael mach opr h 178 Bowdoin
—Louis L r 143 Farnsworth
—Mary office sec Dayton Ohio r 178 Bowdoin
—Mary wid Murad h 143 Farnsworth
—Mary V clk Dayton Ohio r 178 Bowdoin
—Rose Mrs r Page blvd IO
Elkey Peter molder S Bronze & Aluminum Co r 531 State
Elkin Albert G student r 70½ Linden
—Fradell G mach opr AmBCorp r 47 Wilmont
—Harry (Anna C) tailor 668 Main h 47 Wilmont
—Herbert S (Helen B) chemist AmBCorp h 14 Belmont pl
—Louis B (Dora) tailor Longmeadow h 70½ Linden
—Vera A clk 1414 Main r 38 Washington
Elkins Dorothy E nurse S Hospital r 105 Carnavon cir
—Edgar H (Annie E) pres Adams & Ruxton Construction Co (910) 1387 Main h 105 Carnavon cir
—Robert E in US Army r 105 Carnavon cir
Elkis Rose Mrs emp Westinghouse r 1797 Main
Ella's Beauty Salon (Mrs Ella K Desjarlais) 2813 Main
Ellenwood Judson (Martha G) in US Army r 57 Windemere
—Martha G Mrs office sec (511) 175 State r 57 Windemere
Ellershaw Lawrence (Ruth D) associate boys work sec and associate physical director YMCA h at Agawam
Ellert Otto A (Wally A) bookbinder 7th fl 29 Worthington h at Holyoke
Ellett Alfred r 166 Waldorf
—Walter W (Eunice D) in US Navy r 46 Lakeside
Ellick George shipping clk WSpfd r 28 Auburn
Ellingham Cecelia wid Robert r 133 Harmon av
—Harold (Helen K) in US Navy r 56 Irvington
—Stanley R (Margaret B) eng WECo r 32 Orlando
Elliot Dining Room (Katherine S Swanger and Hilda J LaPlante) rest 31 Maple
—Dorothy M tchr 972 Carew r 4 Ingraham ter
—Frank R (Dorothy M) foundry supt 653 Page blvd h at WSpfd
—James S (Oulda D) emp 87 Mulberry r do
—Madeleine Mrs (Elliot Radio and Dancing Studios) (31-32) 121 State h at WSpfd
—Nelson W (Mildred M) in US Navy h 81 Crystal av
—Radio and Dancing Studios (Mrs Madeleine Elliot) (31-32) 121 State
—The apts 85-87 Elliot
—Warren T (Anna P) ice 110 Benton h do
—Whalen emp USA r 2157 Main
Elliott Carl V (Marion A) eng B&M h 84 Agnes
—Charlotte F clk 132 Birnie av r (6) 118 Byers
—Chauncey O rem to CFalls
—Christine Mrs clk 79 Bay r 101 Wilbraham rd
—Elizabeth C dental asst r 306 St James av
—Emerson W (Marjorie) branch mgr (708) 1387 Main h at Longmeadow
—Everett (Germaine) guard USA r 95 Walnut
—Exton E in US Army r 722 Sumner av

—Foster (Margaret W) armature rewinding 40 Nursery h do
—Francis W (Genevieve A) in US Navy r 17 Langdon
—James S rem to Connecticut
—Linwood E (Edna) hospital atdt 53 Bliss h 13 Byron
—Mary nurse (12) 84 Spring r do
—Mary M Mrs emp S Hospital h 55 Harriet
—May C nurse 87 Thompson r do
—Percy W (Grace F) sheet metalwkr MCCo h 183 Lamont
—Richard W in US Army r 40 Nursery
—Robert P (Christine) in US Army h 101 Wilbraham rd
—William J (Nellie) bdg supt (226) 360 Worthington r 87 Thompson
—William J Jr instructor Durham NH r 87 Thompson
Elliott's Express (Elliott Wanegar) 214 Birnie av
Elliotte Richard E (Madeline L) in US Army r (7) 17 Jenks
Ellis Arvilla priv sec S Nat Bank h (37) 76 Byers
—Auchter & Kennett (Theodore W Ellis Frank Auchter Frederick A Kennett and Selden G Brooks) lwyrs 124 State
—Carl P (Elizabeth N) slsman h 140 Firglade av
—Catherine wid George h 222 Worcester IO
—Charles (Mary E) h 310 Central
—Charlotte E wid George W h 288 Park dr
—Christopher in US Army r 18 N Chatham
—Corporation The Theodore W Ellis pres-treas Josephine E Moriarty clk mortgages 124 State

**ELLIS DOUGLASS N**
**(Miriam H) rep Mass Mutual Life Ins Co (503) 1200 Main h 195 Norfolk—See insert opp Massachusetts Mutual Life Insurance Company Alphabetical Directory**

—Dwight W (Marion G) pres Monson h 133 Long Hill
—Edward C in US Army r 49 Athol
—Edward C (Mary H) elec Will h 49 Athol
—Elwin D (Agnes M) in US Merchant Marine h (5) 443 Chestnut
—Estelle E clk ASCo r 18 N Chatham
—Fish Market (Mrs Esther E Herman) 386 Dickinson
—Frank D (Blanche M) painter h (10) 69 Wilbraham rd
—Franklin C (Anna E) h 59 Ashley
—Freeman I (Ida) insp USA h 98 Bond
—George E (Ethel) mech 48 Willow h at Thompsonville Conn
—George P (Kelly G) mgr 670 St James av h 18 N Chatham
—George W (Mary F) forger MDFCo r 43 John
—Harriet A tchr 1300 State and artist 158 Sherman h do
—Harry B (Marion H) pres Garrettson-Ellis Lumber Co 32 Harrison av h at Longmeadow
—James M emp city h 71 Bond
—James W (Mildred C) sta fireman 1592 Allen h 1575 do
—Kelly G Mrs rest 670 St James av r 18 N Chatham
—Lila M wid Carl rem to E Longmeadow
—Margaret wid William r 105½ Eastern av
—Mary Mrs r 79 Montrose
—Mary A wid William died Aug 29 1943 age 68
—Mary E clk 81 State h at Monson
—Mary J clk Boston r 18 N Chatham
—Maxwell S (Genevieve C) mach opr h 117 Winton
—Mildred Mrs rem to NY
—Nelson I (Anna R) slsman h 29 Kazbeck IO
—Palmina M Mrs clk Westinghouse r 30 San Miguel
—Peter G in US Army r 18 N Chatham
—Peter W in US Army r 105½ Eastern av
—Ralph F (Julia M) grinder WSpfd h 58 Calhoun
—Ralph W pres U S Spring Bed Co 228 Birnie av and v pres The Springfield Five Cents Savings Bank 1319 Main h 39 Mulberry
—Ralph W Jr sec Springfield Safety Council Inc and executive v pres Hampden County Safety Council (47) 182 State r 39 Mulberry
—Richard N h 71 College
—Robert S (Rita M) in US Army r 37 Rutledge av
—Samuel G (Palmina M) in US Army r 30 San Miguel
—The apts 18 Hancock

**ELLIS THEODORE W**
**(Gladys B) lawyer (Ellis Auchter & Kennett) and pres-treas Ellis Title Company 124 State h at Longmeadow—See p 186**

—Thomas E emp Park Dept h 47 Preston
—Thomas E Jr in US Army r 47 Preston
—Title Bdg 124 State and 1215 Main

**ELLIS TITLE COMPANY**
**Theodore W Ellis pres-treas Title Company 124 State—See p 186**

—Warren dept supt 93 Orleans r 40 Clarendon
—William r 61 McKnight
—William (Anna G) auto painter emp 147 Taylor h 32 Austin
—William Jr (Ada E) grinder AmBCorp h 61 McKnight
—William A door man 101 Bridge r 120 Albemarle

—William A ins (21) 1323 Main r 34 Bronson ter
—William G (Joyce R) in US Army r 128 Oakland
—William T clk CVMfgCo r 222 Worcester IO
Ellison Charles E mech AmBCorp r 583 State
—Eva nurse S Hospital r do
—Frances E slswoman 1451 Main r (6) 120 Long Hill
—George W (Mary F) drop forger MDFCo h 68 Sargeant
—George W Jr (Ruth) emp MDFCo h 538 Plainfield

**ELLISON LLOYD**
**representative The Mutual Benefit Life Insurance Co of NJ (416) 1387 Main h (6) 120 Long Hill**

—Martin T (Elizabeth R) oiler USA h 100 Quincy
—Mona K Mrs buyer ASCo r 266 White
—Raymond A (Sophie) drop forger MDFCo h 430 Plainfield
—Sabina E Mrs h 40 Locust
—William B (Marilyn) in US Army r 35 Buchholz
Ellithorpe Charles H (Evelyn G) chauf 80 Hancock h 1340 Boston rd
Ellord Rita K clk MMLInsCo r 71 Manitoba
—Rosamond P r 71 Manitoba
—Walter (Kathryn A) h 71 Manitoba
Ellowitz Edward collector Pioneer Supply Co 185 Chestnut r 32 Byers
Ells Ellwood R (Eileen E) in US Army h 115 Breckwood blvd
—Margaret C Mrs asst prin in charge girls div 1300 State r (1) 25 Spring
—Robert E (Margaret C) toolmkr Westinghouse h (1) 25 Spring
Ellsworth Abram L (Mildred) rem to Colrain
—Dorothy A cashier (305) 1421 Main r 14 Riverview ter
—Douglas E (Marie L) grinder E Longmeadow h 283 Abbott
—Edwin J (Jeanette P) rem to Worcester
—Elbert T (Anita E) railway mail clk NYNH&H h 26 Amaron
—Elmer C (Jeannetta A) toolmkr E Longmeadow h 407 Orange
—Frank r 48 Bond
—Frank H clk Westinghouse r (8) 149 Sumner av
—George A (Florence M) eng B&A h 19 Dunmoreland
—George J (Florida) piano tuner 176 Woodlawn h do
—Harold S (Dorothy M) piano tuner 39 Parkwood h do
—Helene Mrs emp 14 Riverview ter r do
—Henry R (Lena R) h (8) 149 Sumner av
—Richard rem to Colrain
—Walter M rem to Colrain
—Wesley W (Phyllis D) cabinetmkr 41 Mill h 53 Brighton
Elly Abraham rem to Canada
Elm The Mrs Marjorie A Beck mgr rest 7 Elm

**ELM TREE PRESS INC THE**
**Edmund G Barber pres Lawrence C Milsop treas advertising publishing and commercial printing (307) 44 Taylor—See p 161**

Elma's Market (Mrs Elma LaRoche) 718 Dwight
Elmasian Agnes in WAC r 10 Hampden IO
—Arshag (Tushum) filer VNCo h 10 Hampden IO
Elmer Barbara in WAVES r 42 Sylvan
—Donald G in US Army r 42 Sylvan
—Frederick emp 1045 Sumner av r do
Elmhurst The apts 539 State
Elms Etta I wid Aubrey E r 145 Florence
Elnido The apts 29 Spring
Elo Jarl V in US Army r 16 Colonial av
Elphinstone Marion C clk 142 Albany h 18 Federal ct
—Robert G (Mildred B) time study foreman Westinghouse h 1476 Page blvd
Elsden Alfred L (Mary C) emp VNCo r 11 Ralph
—Arthur E optician (7) 155 Boston rd r inq do
—Shirley E Mrs slswoman 1454 Main r 87 Superior av IO
—Thomas F in US Army r 11 Ralph
—Walter J (Shirley E) mach opr CVMfgCo r 87 Superior av IO
Elser Adolph M (Thais K) clk 361 Bay h 32 Dawes
—Albert C (Minnie M) baker 361 Bay h do
—Fred L (Eva G) modelmkr Westinghouse h 37 College
—Helen E clk MMLInsCo r 361 Bay
—Minnie M Mrs clk 361 Bay r do
Elsie's Cafe Inc Reinhold G Lehberger pres Mrs Elsie A Lehberger sec-treas 3474 Main
Elsner Arno O (Margaret C) asst foreman 132 Birnie av h 43 Schley
—Elfrieda L in US Marines r 43 Schley
Elson David (Ida) emp 322 Main h (2) 75 Alexander
—Paul (Claire) toolmkr PM&GCo r (2) 75 Alexander
Elvin Caroline B wid Frank F r 76 Buckingham
—Joseph B (Ruth B) tchr 1300 State h 76 Buckingham
—Ruth gauger AmBCorp r 76 Buckingham
Elwell Genevieve M wid Homer F (H F Elwell Iron Works) 284 Birnie av h 49 Broad
—Georgia M wid Edward A r (4) 17 High
—H F Iron Works (Genevieve M Elwell) 284 Birnie av

MOHITE INSURED MOTH PROOF CLEANING PROCESS
PARK CLEANERS AND DYERS, Inc. Office and Works 106 Kensington Ave.
"Dry Cleaning As It Should Be Done" Springfield, Mass. PHONE 6-5476

RADIO STATION WSPR 1270 K.C. *The Friendly Voice of Western New England*
63 CHESTNUT STREET

—Ralph F h 143 Oakland
—Raymond H (Doris H) gen mgr (220) 1200 Main h 43 Princeton
Ely Charles F (Georgianna) lwyr (Ely King Kingsbury & Lyman) (1022) 1387 Main h at Westfield
—Charles L pharmacist 360 Bay r 24 Brown
—Eliza Mrs marker 1454 Main r 49 Wait
—Helen M wid George W h 90 Clarendon
—Joseph B lwyr (Ely King Kingsbury & Lyman) (1022) 1387 Main h at Westfield
—King Kingsbury & Lyman (Joseph B Ely Raymond T King Frederick M Kingsbury Edwin H Lyman Jr and Charles F Ely) lwyrs (1022) 1387 Main
—Lillian C cutter 33 Morris r 49 Wait
—Raymond L (Dorothy P) repair man TelCo h 250 Gillette av
—Richard F (Madeline M) mach E Hartford Conn h 40 Catalpa ter
—Ruby wid Ralph C slswoman 1365 Main r 120 Fountain
—Walter E (Nellie M) installation supv 283 Worthington h at Longmeadow
—Wendell M in US Navy r 90 Clarendon
—William D (Eliza) emp Spfd Bronze and Aluminum Co h 44 Wait
Emanuel Congregational Church 761 Sumner av
Emanuelson Clarence H (Ethel) agency asst 1295 State h at Longmeadow

**EMBASSY ROOM**
**(Hotel Kimball) dancing Saturday nights 8-12 140 Chestnut—See p 102**

Emco Agnes B emp 1255 Main r (6) 277 Dwight st ext
Emens Edwin L (Lavona K) supt Westinghouse h 1598 Plumtree rd
Emerald The apts 59 Spring
Emerson Ada E wid Alfred E r 371 Dickinson
—Albert H (Ada M) furn rms 1945 Main h do
—Archie B (Myrtle M) mach opr h 712 Sumner av
—Arthur P (Elizabeth E) (Emerson Bros) 30 Taylor h 75 Ranney
—Asa A (Jettie A) millwright WSpfd h 181 Penrose
—Asa A Jr in US Army r 181 Penrose
—Bernice E clk 1514 Main r (13) 91 Park
—Bros (Arthur P Emerson) paper box mfrs 30 Taylor
—Curtis O (Della H) mach R H Smith Mfg Co h 179 Penrose
—Della W Mrs r 35 Woodside ter
—Dorothy E r 75 Ranney
—Dorothy R steno Federal Land Bank of Spfd r 79 Spring
—Eleanor L clk Chicopee r 48 Monmouth
—Emery A (Ruth M) chemist 115 Dwight h at Westfield
—Everitt R (Elmira A) clk 1386 Main h 55 Dwight rd
—Faith H Mrs drsmkr ASCo r 27 Stapleton rd
—Fannie K wid Roy N h 696 Sumner av
—Frederick C (Shirley) with Spartan Saw Works Inc 152 Fisk av h at Agawam
—Genevieve h 281 State
—George M asst office mgr 152 Lyman h at Holyoke
—George S (Gladys) treas Hampden Grinding Wheel Co 118 Fisk av h at Longmeadow
—Harriet C r 150 Harvard
—Harry M (Faith H) in US Navy h 27 Stapleton rd
—John B died Jan 6 1944 age 80
—Mary A Mrs mach opr 4 Birnie h at Holyoke
—Ned E (Bernice E) painter h (13) 91 Park
—Perley A (Agnes) swine breeder Bolton n Gardens dr h do
—Phelps h (205) 1303 Main
—Philip C mach opr R H Smith Mfg Co r 181 Penrose
—Ralph E meter reader 35 State h at WSpfd
—Ralph W Jr (Martha J) in US Army r (48) 40 High
—Raymond C (Jennie B) (New England Plumbing Supply Co) 398 Bridge h 26 Mandalay rd
—Robert F (Sophie A) guard The Third National Bank and Trust Company 1391 Main h at Longmeadow
—Robert R (Nellie V D) v pres-treas Springfield Safe Deposit and Trust Company 127 State and pres Legal Aid Society of Spfd Mass (608) 145 do h at Longmeadow
—Roy N Jr (Barbara L) rem to Hampden
Emery Albert clk 2960 Main r inq do
—Albert J (Emma M) h 136 Armory
—Anna B h 49 Pearl
—Arthur L (Ada C) pharmacist 592 State r 28 Crest
—Cafe and Grill Lawrence F Hardina mgr 1940 Main
—Charles F (Rebekah G) coml trav h 83 E Alvord
—Crosby E (Delaphine E) clk MMLInsCo h 89 Wellington
—Edward L (Flora E) emp 162½ Chestnut h 36 Orleans
—Ervin B (Mabel M) mach VNCo h 212 Wilbraham rd
—Eunice A wid George G r 49 Pearl
—Francis E (Helen M) asst sec Massachusetts Mutual Life Ins Co 1295 State h 1725 Wilbraham rd
—George E (Zora E) installer TelCo h 87 Whittier
—Gertrude M wid J Thatcher r 87 Whittier
—Harriet M r 886 Belmont av
—Helen M bkkpr 62 Hampden h 98 Wellington
—Ida cashier 1553 Main r 24 Mattoon
—Laura Mrs r 178 Thompson
—Leo R mach adjuster USEnvCo r 136 Armory
—Lloyd R (Charlotte L) guard E Longmeadow h 112 Lancaster av
—Ronald A clk AmBCorp r 37 Jefferson av
—Roy S in US Army r 43 Jasper
—Wayne (Olive J) clk 436 Dwight h at Hazardville Conn
—Willard T (Marion A) assembler BMTCo h 205 Hancock
—William C in US Army r 89 Wellington
—William D in US Army r 1725 Wilbraham rd
—see Emory
Emet Jarl W (Alice) methods eng Westinghouse h 393 Page blvd
—Matts L (Elin S) foreman Westinghouse and furn rms 179 St James av h 147 Westminster
Emily's Beauty Salon (Mrs Emily E Bogdan) 151 Dwight
Eminger A Mabel wid Herman D h (45) 40 High
Emirziam Markar S died Jan 12 1944 age 63
Emirzian Martin M (Mary C) clk SETCo h 197 Wilbraham av
Emmens Howard E in US Army r (8) 2141 Main
—Rodney W slsman 58 Albany r (8) 2141 Main
Emmons Irving (Bernice) in US Army r 121 Princeton
—Paul S emp AmBCorp r 166 State
Emond Albert J h (548) 2142 Main
—Anna wid Joseph r (548) 2142 Main
—George I (Irene C) mech E Hartford Conn r (3) 27 Hancock
—Irene C Mrs clk Wright LaMontagne Co 128 Liberty r (3) 27 Hancock
Emonds Benjamin N (Aurore F) h 191 Wilbraham av
—Catherine died July 1 1943 age 75
—Genevieve M r 191 Wilbraham av
—Peter coremkr S Bronze & Aluminum Co r 32 Eton
Emory—see Emery
Empire Bowling Alleys Inc Manuel Miller pres-treas Mrs Shirley R Miller sec 1057 Main
—Carpet Corp Helen Tenanbaum office mgr 385 Liberty
—Dental Laboratory (Philip Winniman) (207B) 1618 Main
—Furniture Co (Leon and Herman Rubin) 90 Worthington
—Mailing Co (Richard D Brooks) 103 Worthington
—Stationers (Roland A Furlong) 305 Bridge
Employer's Association of Western Massachusetts Inc Allister R Tulloch sec-treas 11 Court House pl
—Fire Insurance Company The 2d fl 1252 Main
—Liability Assurance Corporation Ltd The Sidney W Currier mgr (2d fl) 1252 Main

**EMPLOYERS' LIABILITY CORPORATION**
**Judd & Parsons & Parker agents (21) 1323 Main—See p 115**

Empress Beauty Salon Bertha L Berry mgr (312) 1653 Main
Empsall Earl E (Ethel A) time study eng Ludlow h 17 Bryant
—George H (Mabel E) h 29 Beechwood av
Empsell Edward r 2000 Main
Emrick Ethel E clk USA h at Florence
Enderly Charles (Frances A) emp 596 State h 3231 Main
—Charles F in US Army r 3231 Main
Enders Mary P wid Charles L h (17) 161 Sumner av
Eng Jim rem to China
Engel Charles F h 14 Middlesex
—Glenn B r 1757 Main
—Glenn R Jr in US Navy r 327 State
—Helen A Mrs h 327 State
—Helen R nurse in US Navy r 327 State
—Karl J (Mary B) r 14 Middlesex
—William F A h 26 Riverview ter
Engelhard William A (Hercules Float Werks) 200 Franklin h 27 Pratt
Engelmann Herbert P G (Dorothy M) baker emp 772 Worthington h 50 Eddy
Engelson Abraham (Ida) gasoline 148 Walnut h 50 Melha av
—Bernard (Pauline) h 470 Carew
—Harold (Gloria) in US Army r 470 Carew
—Jack H (Faye) rem to Meriden Conn
—Joseph (Sadie) (Engelson's Gas & Tire Service) 2283 Columbus av h 61 Knollwood
Engelson's Gas & Tire Service (Joseph Engelson) gasoline and oil 2283 Columbus av
England James H (Mary J) h 18 King
Engle Edward died Oct 28 1943 age 68
English Dennis A (Louise A) h 131 Cass
—Edward F (Elizabeth E) mach opr VNCo h 8 Massasoit
—Edward J mach opr AmBCorp r 8 Massasoit
—Etta L wid John r 95 Catharine
—Francis D (Viola C) emp USA h (4) 254 Liberty
—Francis T (Ozine E) lathe opr AmBCorp h 54 Cherrelyn
—Helen E wid Herbert mach opr USA h 183 Wilbraham av
—John H (Alice M) in US Navy h 63 Mason
—John J (Fern J) material kpr USA h 89 Walnut
—John J (Isabelle) chef 1423 Main h 30 Woodside ter
—John N (Dorothy) mach opr Westinghouse h 58 Ranney
—John W in US Army r 131 Cass
—Oliver R stock clk 369 Main h 95 Catharine
—Pauline W press opr USA r 95 Catharine
—Thomas F (Mary E) h 3052 Main
—William r 43 Sargeant
Enidcott Theodora mach opr 296 Main r 379 Columbus av
Ennaco Rose A milliner emp 1477 Main h at WSpfd
Ennis Andrew emp 36 Willow r 36 Willow
—Edward J janitor 1319 Main h 84 Morris
—Elizabeth R clk 2d fl 124 State h at WSpfd
—Ida M wid Frank T housewkr r 5 Ogden 10
—Joseph P in US Army r 90 Morris
—Michael J (Margaret M) h 90 Morris
Eno Constance Mrs clk 1459 Main r 38 Byers
Enos Albert J in US Army r 23 Pearl st pl
—Cordelia wid George died Jan 8 1944 age 73
—Edward E in US Army r 23 Pearl st pl
—Esther M Mrs clk 7th fl 29 Worthington r 76 Chester
—Frederick H (Dora L) mach 156 Wason av h at E Longmeadow
—Laura M r 17 Chester
—Mabel E Mrs clk 7th fl 29 Worthington r 76 Chester
—Manuel (Frances L) h 23 Pearl st pl
—Raymond G (Esther M) mgr parts dept 721 State h 76 Chester
—Raymond J (Leona M) assembler G&BMfgCo h 90 Putnam cir
Enright Ambrose N draftsman WECo h 17 Montpelier
—Edward F (Florence M) foreman USA h 40 Glendell ter
—Edward J (Lucille B) h 47 Lowell
—Helen F library asst Forest Park Library r 116 Sylvan
—Jeremiah J auditor NY r 116 Sylvan
—Jeremiah P (Elizabeth R) clk W J Hyland Mfg Co 13 New Dwight h 116 Sylvan
—John J slsman 709 State r 122 Chestnut
—Maureen A student r 40 Glendell ter
Ensign Everett R in US Navy r 414 Central
—Gladys Mrs stock clk 1454 Main h 414 Central
—Walter K in US Navy r 414 Central
—William H Jr (Bessie T) mgr 342 Walnut h at Westfield
Enslin August (Lulu E) h 80 Magnolia ter
—Ida M r 80 Magnolia ter
—Lulu A r 80 Magnolia ter
—William H eng Westinghouse r 80 Magnolia ter
Ensworth Mary L wid John F h 111 Cornell

**ENTERPRISE INDUSTRIAL OIL BURNERS**
**Springfield Coal Co distributors 60 Hannon and 108 State—See bottom edge**

—Stores Inc Leon L Perlman mgr 1592 Main
Entwistle Alexander r 43 Walden
Enz Bertha r 33 Westernview
Enzenbacher Fred W (Cecelia E) (National Bronze Co) and (New England Foundry Co) Shaws la h at Longmeadow
Enzor C Kirk (Grace D) dispensing officer (813) 145 State h 143 Maple
Epaul Gustavo (Giovannina) emp USA h 92 Roseland
—Illige (M Clara) grinder AmBCorp h 60 Clayton
—Mariano baker emp 50 Broadway r 92 Roseland
—Roland emp BMTCo r 92 Roseland
—Vincent in US Army r 92 Roseland
Epochini Giuseppe janitor PM&GCo r 16 Broad
Eppler Richard toolmkr AmBCorp r 2462 Main
Epstein Benjamin W (Irene S) slsman h (9) 72 Patton
—Clarence D (Wilhelmina M) v pres Easthampton h 27 Rockland
—Daniel S (Esther) insp USA h 633 Chestnut
—Erring L mach opr Westinghouse r 85 Commonwealth av
—Fannie wid Hyman h 282 Belmont av
—Harry mach opr 367 Worthington r 21 Longfellow ter
—Henry in US Army r 633 Chestnut
—Irene F slswoman 1299 Main r (9) 72 Patton
—Louis (Dorothy B) tester Westinghouse h 79 Oswego
—M K Co (Meyer K Epstein) furnaces Mill River la
—Max L (Edith) route slsman 1132 Dwight h 85 Commonwealth av
—Meyer K (M K Epstein Co) Mill River la h at Longmeadow
—Norman in US Army r 21 Longfellow ter
—Roslyn bkkpr 629 Main r 21 Longfellow ter
—Sadie bkkpr 104 Carew r 85 Commonwealth av
—Sarah checker USA r 282 Belmont av
Epstein's Express rear 162 Taylor
Equi Italo R (Mary D) conf 362 Bridge h 115 Chapin ter

Hard Chromium Plating
THOMAS J. MURRAY *Springfield's Largest Platers*
964-966 Main Street - West Springfield DIAL 2-3129
Complete Plating Service

HAMPDEN SAVINGS BANK
INC. 1852
1665 MAIN STREET
COURTEST TO ALL
YOUR ACCOUNT LARGE
OR SMALL IS WELCOME

Equipment Service Co Inc A Ashley Carroll pres Richard S Carroll treas Henry L Muir clk contrs supplies Columbus av ft Clinton

**EQUITABLE LIFE ASSURANCE SOCIETY OF THE UNITED STATES**
**Clark L Richards agency mgr Ovila J Snadd asst agency mgr William J McManus cashier 3d fl Security Bdg 44 Vernon—See p 109**

Erard Antonina housekpr r 1414 State
—Claire J clk r 44 Dover
—Corinne L wid Emil J h 29 Thomas
—Florence A M steno r 29 Thomas
—Frances G dental hygienist (901) 1387 Main r 29 Thomas
—H Robert toolmkr USA r 44 Dover
—Malvina E wid Hector L h 44 Dover
—Philip V (Cecile A) druggist 3090 Main and acting county treasurer 37 Elm h 63 Dover
—Yvette C acct AmBCorp r 44 Dover
Erasmi Raffaele (Mary) emp city h 52 Pendleton av
Erat Ernest A in US Army r 148 Abbe av
—Joseph J (Anna A) chief eng 222 Chestnut h 77 Phoenix ter
—Julius (Helen R) eng 2d fl 1252 Main h 55 Blake
—Wanda Mrs h 148 Abbe av
Erhardt A Edward (Doris E) grinder E Longmeadow h 202 Gifford
—Oscar B (Verna E) service man 87 State h 258 Locust
Erhgood Ruth Mrs clk 875 Parker r 18 Daviston
Ericka Co (Louis G Erickson) soap mfrs 876 Liberty
Ericksberg Alvah O (Margaret J) toolmkr AmBCorp h 90 Ontario
—Stanley E in US Army r 90 Ontario
Erickson Alice F r (3) 47 White
—Arthur W (Gladys M) teller Union Trust Co h 25 Garland ter
—Axel V (Augusta) (Park Decorating Co) 146 Oakland h 55 Malden
—Bernard F Jr insp VNCo h (3) 47 White
—Carl E patternmkr emp Berkshire av r 119 Marsden
—Carl E mach WSpfd h 426 Union
—Dorothy M Mrs clk 29 Logan r (8) 807 Liberty
—E Victor (Hazel) in US Navy r 44 Mattoon
—Edward C (Mary E) railway mail clk h 140 Euclid av
—Eileen slswoman 1414 Main r 171 Jasper
—Ellen nurse US Army r 21 Amity ct
—Emma C wid Charles H h 26 Greenwich
—Eric C slsman (404) 1387 Main r 56 W Alvord
—Erick (Gerda K) mach VNCo h 21 Amity ct
—Erick L (Ellen J) sheetmetalwkr emp 147 Taylor h 115 Wilbraham rd
—Ernest (Dorothy) mach VNCo h (16) 2295 Main
—Ethel M nurse S Hospital r 115 Wilbraham rd
—Florence M wid Bernard F insp USA r (3) 47 White
—Francis W (Elizabeth M) metallurgist E Longmeadow h 428 Gifford
—Frederick N (Grace B) insp IMCo h 29 Monticello av
—G Walter (Mabelle C) acct emp (130) 36 Court h 382 Hancock
—G Walter Jr student r 382 Hancock
—Gilbert in US Navy r (3) 4 Chapel
—Gustaf A (Mabel V) metalwkr CFalls h 67 Lyndale
—Gustav A (Emma L) tool designer Westinghouse h 73 Ingersoll Grove
—Gustav H (Helena A) mech BSTWks h (8) 807 Liberty
—Harold A (Ruth S) dept mgr Union Trust Co 1351 Main h at Longmeadow
—Henry R forgers asst USA r 67 Lyndale
—Hulda housekpr r 48 Garfield
—Hulda L wid Carl J instructor PM&GCo h 119 Marsden
—John G (Agnes M) foundrywkr CVMfgCo h 58 Penrose
—Leon H (Rose W) foreman G&BMfgCo h 545 Wilbraham rd
—Lillian R tchr 1300 State r 545 Wilbraham rd
—Louis G (Gertrude L) (Ericka Co) 876 Liberty h do
—Mabel H housekpr r 426 Union
—Mabelle C Mrs clk (310) 36 Court r 382 Hancock
—Marion M steno E Longmeadow r 67 Lyndale
—Mary E clk USA r 140 Euclid av
—Oscar H (Viola F) mach VNCo h 171 Jasper
—Paul S in US Army r 115 Wilbraham rd
—Pearl H tel opr 95 State r 67 Lyndale
—Phylis typist YMCA 122 Chestnut h at Longmeadow
—Theodore A (Muriel V) tool designer AmBCorp h 55 Cambridge
Ericksson David A (Emma L) emp Westinghouse h 41 Johnson
Ericson Charles G Rev (Hildur A) rem to Florida
—Edward J in US Army r 13 Castle
—Harry E (Elizabeth K) yardmaster B&M h 13 Castle
—Harry J (Irene L) trainman NYNH&H h 314 Orange

ERICSON
—Herman (Thyra P) mach VNCo h 111 Ambrose
—Milton D rem to Florida
—Oscar A (Ann M) mach IMCo h 36 Norman
—Rodney L (Lela R) metallurgist 67 Boylston h 30 Churchill
—Sophie Mrs rem to Florida
Erikson A Oliver in US Army r 28 Waldorf
—Axel S (Tekla V) shoes and shoe reprs 513 Belmont av h 28 Waldorf
—Carl E mach 338 Worthington r 28 Waldorf
—Doris H emp MMLInsCo r 24 Waldorf
—Evelyn L clk 1414 Main r 28 Waldorf
—Helen A wid Carl L housewkr h 24 Waldorf
—Leslie C (Lenna R) route foreman 45 Pomona h at E Longmeadow
—Ruby H steno (605) 1559 Main r 28 Waldorf
Eriksson Carl (Annie E) h 70 Cortland
—Gertrude L clk TelCo r 70 Cortland
Erlanson Josephine Mrs emp 241 Maple r do
—Katherine G Mrs tchr music (49) 182 State r 172 Maynard
—Norman A (M Katherine) aircraftwkr h 172 Maynard
Erlin Jennie wid Harry mach opr USA h 1391 Dwight
—Rubin P in US Army r 1391 Dwight
Ernst Edward A (Anna W) dresser tender Holyoke h 49 Ventura
—Sibilla student r 49 Ventura
Erring Charles A (Bertha H) mach WSpfd and janitor 33 Salem h do
Ersing Erhart (Louisa) sheetmetalwkr PM&GCo h 112 Cherrelyn
Ertel Charles W clk 195 State h at Longmeadow
—Eugene R (Home City Weather Strip & Screen Co) 82 College r do
—Henry R watchman 1757 Main h 119 Woodmont
—Leroy M (Florence H) weather stripper 82 College h 39 Kenyon
—Margaret L married Norman W Kibbe
—Mildred J dept mgr ASCo r 39 Kenyon
—William G (Elsie M) (Home City Weather Strip & Screen Co) 82 College h do
—William G Jr in US Army r 82 College
Ervin Max T (Jane B) minister of music 12 Winchester and tchr 53 Elliot h 51 Westford cir
Ervine Elizabeth wid Samuel rem to Longmeadow
Erwin Eunice H emp E Longmeadow h (12) 161 Sumner av
—Janet L steno 1295 State h at Longmeadow
—Margaret r 36 Maple
Escalante Feliciano (Lilier) linotype opr S Republican h 39 Windsor
Eschler Nathan r (3) 470 Chestnut
Escholz Augusta L wid Otto A r 43 Colonial av
Esempio Eleanor C Mrs dept mgr 1320 Main h at Feeding Hills
Esenwein J Berg pres Home Correspondence School (222) 29 Worthington h at Longmeadow
Espe George E service man AmBCorp r 1141 Carew
—John E in US Navy r 1141 Carew
—John M (Gunda D) ironwkr h 1141 Carew
Esper Frederick in US Army r 1103 St James av
Esposito Anthony (Yola) in US Army r 16 Melrose
—Frank (Colombina) emp USA h 198 Tyler
—Josephine A emp USA r 16 Melrose
—Mary A laboratory aide USA r 16 Melrose
—Pasquale (Rose) mach opr Holyoke h 16 Melrose
Essen Ben (Hazel) lwyr (501) 1421 Main h 126 Fort Pleasant av
Esser Margaretha wid John W h 111 Marlborough
Essex Edward r 51 Sargeant
—Furniture Co (Philip K Kimball) 1960 and 2073-2075 Main
—The apts 64 Essex
Essig Otto mech Westfield r 48 Manchester ter

**ESTABROOK & CO**
**Henry D Vining and Donald B Flood representatives investment securities (701-702-703) Third Nat Bank Bdg 1387 Main—See p 49**

Estabrook's Blk 146½ State
Estari Anthony chauf 152 Lyman r 234 Worthington
Estee Frank A (Ora B) janitor 3 Salem h (B) do
Estelle Mary A clk 1414 Main h at WSpfd
Esterbrooks Minnie L tchr 59 Howard r 111 Dorset
—Norman (Elizabeth) baker r 41 Ferry
Estes Willis H (Isabel F) in US Army h 196 College
Estey G Fred treas Carter Paper Co 45 Warwick h 180 Westford cir
Etchie Wilfred (Marieanne) barber 590 State h (8) 7 Hawley
Ethel The apts 70 Patton
Ethier Adrian R (Jennie) insp MDFCo h 34 Alfred
—Adrienne wid Regis emp Spfd Hospital r 19 Medford
—Alfred (Pearl C) mach opr BMTCo h 79 Walnut
—Alfred G in US Army r 815 Carew
—Alice B Mrs h 815 Carew
—Anna S slswoman ASCo r 315 Tiffany
—Cecile L filer USA r 385 Water IO
—Charles J (Ellen M) slsman 45 Pomona h (5) 425 Central
—Domina (Lea E) weaver Holyoke h 385 Water IO
—Donald N in US Navy r 315 Tiffany
—Douglas A chauf 435 Dwight r 155 Oak Grove av

ETHIER
—Edgar J (Etta P) millwright 55 Stockbridge h 155 Oak Grove av
—Elmer B (Pearl H) mach opr WSpfd h 36 Bancroft
—Henry J (Anna S) fireman USA h 315 Tiffany
—Joseph A (Dorothy B) foreman USA h 97 Hood
—Leo M (Northeast Tool & Engineering Co) 797 Page blvd h at E Longmeadow
—Maude M Mrs assembler VNCo h 56 Cleveland
—Napoleon J (Marie R) oiler 55 Stockbridge h 157 Oak Grove av
—Rene A in US Army r 19 Medford
—Roger E in US Navy r 155 Oak Grove av
—Rosalie wid Olivier r 16 Firglade av
—Walter A mach opr AmBCorp r 385 Water IO
Etienne Mildred D bkkpr 139 Lyman h 48 Middlesex
—S Ernest died Aug 29 1943 age 68
Etkin Harold in US Army r 1563 Dwight
—Harry (Lena) junk 128 Sharon and mail porter B&A h 1563 Dwight
—Irene married Samuel J Ghazil
—Jacob (Ida) expressing 678 Dwight h do
Etna Chambers Mrs Rose M Bonneville mgr furn rms 1871-1881 Main
Etsios Celia M wid Constantine A h 42 Plymouth
Ettling Henry C (Ethel C) eng emp 95 State h 142 Westminster
Eubanks James H (Louise) emp CVMfgCo r 58 7th
Eufhimeades Jordan M (Athena) mgr 638 Dwight r inq do
Euson Ross P (Edith) drop forger MDFCo r 60 Sargeant
Eutizi Domenick (Catherine) cement finisher h 15 Woodworth av
Eva Elthea C wid Charles h 15 Richelieu ct
—Rose B assembler Westinghouse r 15 Richelieu ct
—and Vera Coiffures (Eva B Larkin and Vera Hitas Metcalf) beauty shop (303) 1383 Main
Evada The apts 46 Locust
Evangelical Congregational Church 91 Berkshire IO
Evangelista Antonio head tailor 341 Dwight h (523) 2142 Main
—Costantino (Elvira M) mach CVMfgCo h 837 Carew
—Giuseppe emp USA r 82 Morris
—Leonard E (Rose D) heat treater USA h 102 Oswego
Evans Alexander R (Helene) veterinarian emp 53 Bliss h at Wilbraham
—Alfred F (Ada B) jeweler 814½ State h 696 Allen
—Alice O Mrs mach opr r 129 Orleans
—Ann wid Willis A h 167 Hampshire IO
—Arthur C (Inez C) shipping clk (206) 1383 Main h 19 Merrick av
—Charles F (Edith) foreman IMCo h 88 Dunmoreland
—Charles H (Helen H) sta fireman SGLCo h 190 Barre
—Clara cafeteriawkr MMLInsCo r 179 Wilbraham rd
—Court apts 22-24 Winthrop
—Dorothy F r 648 Carew
—Edward J (Martha M) mach opr h 23 Laurel
—Edward R eng emp 83 Sumner av r (3) 231 Belmont av
—Eliza J wid Moses W r 20 Vermont
—Emma M wid Leon C h (4) 44 Donald
—Ethel F mach Westover Field r 89 Catharine
—Ethelyn M steno MCCo r (4) 44 Donald
—Frank W (Irene R) condr NYNH&H h 648 Carew
—Gertrude tchr 479 Chestnut h 179 Wilbraham rd
—Harold J (Elizabeth B) night foreman 8 Winter h (5) 19 Edwards
—Harry A (Maud) emp 54 Buckingham r 350 St James av
—Harry R died Oct 18 1943 age 64
—Ida J Mrs h 53 Andrew
—Isaiah G in US Navy r 61 Essex
—James r 34 Greenwood
—Jennie wid Charles M h 326 Forest Park av
—John mach opr r 52 High
—John (Irene) emp CVMfgCo r 61 Essex
—John A (Margaret M) efficiency expert MBCo h 100 Wilber
—John A Jr in US Army r 100 Wilber
—John J in US Army r 366 Nottingham
—John R (Jessie E) foreman LM&SCo h 78 Homestead av IO
—John J emp 71 Colton h 366 Notttingham
—John T (Ruth J) in US Army h (8) 899 Worthington
—Leonard M (Elizabeth) prod supt CFalls h 164 Chapin ter
—Louis E (Ethel T) policeman h 33 Eloise
—Mabel T Mrs clk AmBCorp h (108) 786 State
—Margaret A r 366 Nottingham
—Margaret M clk 11 Stockbridge r 100 Wilber
—Marie C wid William L h (7) 17 Congress
—Mary A steno (415) 293 Bridge h at Westfield
—Mary A emp 152 Sumner av r do
—Maude E wid Harry R h 49 Worcester av
—Nina Mrs housewkr r 72 Greenwood
—Robert C in US Navy r 33 Eloise
—Robert P (Isabella I) in US Army h 43 St James cir
—Ruth supv health and physical education S public schools r 326 Forest Park av

WESTERN MASSACHUSETTS ELECTRIC CO. Protect Precious Eyesight
73 State Street TEL. 4-8211 Springfield, Mass. With Good Lighting

FIELD, EDDY & BULKLEY
1200 MAIN STREET PHONE 4-1112
SPRINGFIELD FIRE and MARINE
LOCAL AGENTS

**EVANS**
—Thomas D (Catherine C) storekpr 306 Taylor h 16 Massasoit pl
—William J in US Navy r 100 Wilber
Evaska Helen T insp AmBCorp r 69 Everett
—Nancy A rem to Waltham
Evasko Michael r (1) 218 Ferry
Eveleth N Saxton (Margaret A) clk Union Trust Co 1351 Main h at Longmeadow
Even Harold I in US Army r 211 Davis
Eventov Aaron (Sonya O) spotter WSpfd h 17 Wilbraham av
Everest Clayton H (Rosemonde D) h (1) 32B Bradford
—Rosemonde D Mrs statistical clk 88 Birnie av r (1) 32B Bradford
Everett Arthur R (Roberta) assembler BMTCo h 35 Knox
—Bennett E (Katherine D) in US Army h (2A) 15 Manor rd
—Emma F clk Westinghouse r 30 Jenness
—Fannie wid Robert h 30 Jenness
—Frederick L (Corinne H) physician 353 Maple h do
—Herbert (Viola) in US Navy r 258 Redlands
—Osborne T (Mildred E) equipment supv 6th fl 295 Worthington h at Wilbraham
—Robert W (Bernice B) insp Westinghouse h 23 Atwood pl
—The apts 76 Bay
Everitt Edward (Gertrude D) wrapper 355 Chestnut h 113 Clifton av
—Willard E (Agnes E) in US Navy h 161 Kensington av
Everson Ernest A office mgr 21 Cypress h at Longmeadow
Everton Adelbert R (Nancy E) insp USA h (210) 774 State
—Laura A Mrs insp PM&GCo r (3) 17 Noble
—Willard H emp 3241 Main r (3) 17 Noble
—William meat cutter USA r 3332 Main
—William E (Laura A) assembler PM&GCo h (3) 17 Noble
Evleth Margaret wid Harry emp USA h 40 Lincoln
—Marie Mrs mach opr USA h 91 Alderman
—William E (Mae L) rem to Boston
Evon Alma D checker 1924 Main h at Chicopee

**EVUR-READY RANGE OIL BURNERS**
**Petroleum Engineering Corp mfrs and distributors 330-334 Dwight—See p 152**

Ewell Clarence D (Violet A) guard USA h 76 Armory
—Mary S rem to Holyoke
—Richard W supt 220 Franklin h at Suffeld Conn
Ewen Arthur (Ruth F) h 211 Davis
—Arthur Jr (Evelyn M) toolmkr 572 St James av h 246 Arthur
—Cora M wid Ralph filer AmBCorp r 16 Andrew
Ewig Bernard (Edith) mach opr USA h 209 White
—Charles H r (8) 11 High
—Florian H (Cora B) emp USA h 889 Alden
—Henry H baggage man RyEx r 78 Liberty
—Lloyd E (Rita A) mach CVMfgCo h 58 Boyer
—Margaret wid Otto J (Massasoit Canoe Livery) 801 Alden h 895 do
—Otto V (Lillian S) asst dept mgr 1414 Main h 9 Elsie
—Pauline M asst to pres WECo r 895 Alden
—Valentine L asst treas Springfield Gas Light Co 35 State and sec Stacy Supply Co 43 Taylor h (8) 11 High
—Viola E Mrs forewoman USA r 7 Marlborough
—Virginia nurse S Hospital r do
—Wesley O hardener WSpfd r 889 Alden
Ewin Byron emp 20 Ryan ct h 30 Carlisle
Ewing Charles J in US Marines r 3164 Main
—George W (Cecelia M) repair man USRCo h 3164 Main
—Geraldine G emp AmBCorp r 3164 Main
—Helen E emp AmBCorp r 3164 Main
—Leon W (Loretta E) mach E Longmeadow h 32 Worcester av
—Rufus D W pres Holyoke Card & Paper Co 95 Fisk av h at Holyoke
—Ruth r 33 Grays av
—Theresa M Mrs waitress 9 Broadway h 45 Holyoke
—Violet baker 799 Liberty r 2882 Main
Exedis Michael D druggist 188 Eastern av h 51 Stratford ter
Exeter Bdg 172 Chestnut and 360 Worthington
Exford Dorr Jr (Pauline M) rem to Feeding Hills
Exner Elizabeth M wid Erwin G slswoman 1414 Main h 8 Ventura
—Frank W doorman 499 Sumner av r 8 Ventura
Extrom Lincoln (Ruth) rem to Worcester
Eyre Harry mach USA r 122 Chestnut
Ezekiel George Inc Jeanette Brown pres Francis A O'Donnell clk Leonard M Brown treas ins (309) 44 Vernon
Ezzo Joseph H (Mary B) molder S Bronze & Aluminum Co h 1454 Carew
—Samuel R (Emma M) molder S Bronze & Aluminum Co h 240½ Walnut

F & E CHECK PROTECTOR SALES & SERVICE CO Edgar A Steele mgr business machs (515) 1537 Main
Fabbri Alfred J (Domenica A) drill press opr Westinghouse h 657 Carew
—Anthony J (Marion L) in US Army r 861 Main
—Caesar (Benedicta) papermkr PPCo h 100 Abbe av
—Florence A seamstress 33 Morris r 40 Winthrop
—Giuseppe emp city h 40 Winthrop
—Ida wid Settimio emp 395 Dwight h 52 Wait
—Joseph A (Angelina M) mech 297 Plainfield h at WSpfd
—Libero in US Marines r 52 Wait
—Mario J (Wilma L) mach opr WECo h 30 Windsor
—Marion L Mrs checker 88 Birnie av r 861 Main
—Olga M calculating mach USA h at WSpfd
Fabian Alice A office sec A&PCo r 168 Oak Grove av
—Benedict S (Agnes B) dairyman Chicopee h 168 Oak Grove av
—Donald J clk 132 Birnie av r 168 Oak Grove av
—Eloise steno 8th fl 29 Worthington r 168 Oak Grove av
—Helen E clk 1439 Main h 5 Grace
Fabrizio Anna comptometer opr TelCo r 285 Dickinson
—Vincent F fuel oil 285 Dickinson h do
Fabrocini Concetta J bkkpr 785 Page blvd r 590 Armory
—Guglielmo (Filomena) coremkr HBCo h 590 Armory
—L Salvatore in US Merchant Marine r 590 Armory
—Vincent C (Linette) in US Navy r 590 Armory
Fabry Charles E (Beatrice F) mach opr 412 Albany h 103 Savoy av
—Charles F in US Army r 103 Savoy av
—Edmund J in US Navy r 103 Savoy av
Fabyan George C (Mary S) clk Union Trust Co h 22 Roosevelt av
—Margaret C cafeteriawkr MMLInsCo r (2) 85 Sumner av
—Martha C wid George C h (2) 85 Sumner av
Facey Albert J (Lulu S) mach opr CVMfgCo r 67 Thompson
—Anna M wid Albert S h 67 Thompson
—Elizabeth C Mrs tchr Forest Park School r 53 Gillette av
—George E mech CVMfgCo r 67 Thompson
—John A (Elizabeth C) eng CFalls h 53 Gillette av
Fachini Primo (Mary A) assembler Westinghouse h 80 Alvin
Facos Chris (Theresa V) h 29 Bartlett
—James in US Army r 29 Bartlett
—Peter r 29 Bartlett
Facteau Eva M wid Napoleon r 17 Greenwood
Factor George M in US Army r 33 Maryland
—Hyman (Rose Z) painter 33 Maryland h do
Fadden Arthur W (Sadie M) rem to California
—Richard G (Eleanor K) in US Navy h 270 Redlands
Fadgen Helen E assembler AmBCorp r 141 Oak Grove av
—Irving F (Emma M) h 258 Dwight st ext
Faels Ottla Mrs r 44 Sumner av
Fafard Alice A student r 138 Main IO
—Michael J (Elda) buffer CVMfgCo h 138 Main IO
—William H clk 156½ Main IO r 138 Main IO
Faford Doris insp r 22 Howard
Faga Agostino h 15 William
Fagan Albert A (Virginia M) in US Army r 80 Magnolia ter
—Nora emp 406 Long Hill r do
—Patricia R nurse Mercy Hospital r do
—Richard D (Anita M) acct emp 63 Bancroft and furn rms 27 Salem h do
Fagerquist Albin F tool grinder AmBCorp r 33 High
Fagin Celia wid William h (1) 64A Osgood
—Jacob mach opr USA r 35 Bartlett
—Jacob in US Army r (1) 64A Osgood
—Rebecca wid Samuel r 35 Bartlett
—Samuel (Rhoda) mach E Hartford Conn r 64 Grosvenor
—Solomon (Katie) in US Army h 64 Grosvenor
Fagiola Yolanda mach opr MDFCo r 981 Boston rd
Fagioli Carlo S (Angela) grocer and gasoline 981 Boston rd h do
Fagnand Joseph T (Bertha M) guard CFalls h 50 Allendale
Fagnant Albert J (Cora C) r 442 Allen
Fahey Annie C r 37 Edwards
—Dorothy M clk 210 Rowland r 37 Laurel
—Edward F (Helen E) rem to E Hartford Conn
—Eileen O asst clk USA r 588 Newbury
—Frances G Mrs h 21 Auburn
—George T (Grace E) rem to Pittsfield
—James E mach opr USA h 454 Union
—James F in US Army r 105 Wilber
—Joseph P in US Navy r 105 Wilber
—Joseph P (Elsie L) in US Navy r 100 Nottingham
—Laura J Mrs r (4) 110 Lincoln
—Louise R Mrs priv sec 1414 Main h 528 Union
—Neil J in US Army r 108 Cambridge
—Patrick J (Anna T) policeman h 105 Wilber
—Thomas A (Katherine F) fireman SFD h 108 Cambridge
—Thomas L in US Army r 180 Cambridge

**FAHEY**
—William F Rev asst pastor St Matthew's Roman Catholic Church r 52 Pinevale IO
Fahlbusch Otto (Florence T) staff clk TelCo h 197 Westford av
Fahr Arthur H (Gertrude) insp USA and archt 38 Maple h do
Fahy Anna cook S Hospital r do
—Clio J (Catherine R) foreman 120 Oakland h 159 Groveland
—Joseph (Catherine S) mach opr h 92 Plainfield
Failardeau Hector coremkr 9 Roseland r 37 Bradford
Faille Arthur J (Helen E) cabinetmkr emp 838 State h at Holyoke
—Charles E (Lillian M) maintenance man 295 Bridge h 90 Kenyon
Faiman Hyman S (Rose B) filer USA h (4) 13 Jenks
Fair Laura E Mrs h 59 Spring
—Store The Harry B Bressack mgr women's apparel 1120 Main
—William J slsman H L Handy Co Plainfield h at Chicopee
Fairbanks Alfred V (Evelyn P) in US Army r 34 Sherbrooke
—Archie I (Marion E) (Fairbanks Auto School) and ins 41 New Dwight h at Southwick
—Auto School (Archie I Fairbanks) 41 New Dwight
—Celia E wid Isaac H h 43 Ontario
—Celia G in WAC r 43 Ontario
—Charles E (Ruth) emp AmBCorp h 47 Savoy av
—Charles R (Harriet M) in US Navy h 83 Balfour dr
—Charles R 3d (Harriette M) rem to Maine
—Christine R Mrs slswoman 1421 Main h 12 Mattoon
—Clarence P (Mary D) acct emp (600) 293 Bridge h at Greenfield
—Elizabeth S wid Burtis F r 287 Fountain
—Evelyn P Mrs clk MMLInsCo r 34 Sherbrooke
—Harold F (Dorothy M) coremkr CVMfgCo h 137 Dwight
—Janet M clk MCCo r 34 Sherbrooke
—Lloyd D in US Navy r 58 Middlesex
—Marion E Mrs office sec 41 New Dwight h at Southwick
—Maude M wid George H h 15 Cedar
—Mildred L Mrs emp MBCo r 63 Mulberry
—Nellie E wid Frederick W h (4) 32A Bradford
—Owen A (Florence D) fireman SFD h 58 Middlesex
—Owen A Jr in US Navy r 58 Middlesex
—Philip D in US Navy r 58 Middlesex
—Richard K in US Army r 56 Strong av
—Roland O (Maud) chauf h 10 10th
Fairchild Arthur D died Sept 2 1943 age 68
—Charles H (Jennie M) supv 55 Stockbridge h 59 Kensington av
—Dorothy E steno MMLInsCo r 244 Nash
—Imogene B wid Arthur D h 5 Forest Park av
—Ralph O gas sta atdt 2640 Main r 853 do
—Richard G (Christine J) in US Army r 244 Nash
—Thomas (Nettie A) chauf 320 Columbus av h 87 Bliss
Fairley James (Bertha) tool clk Westinghouse h 197 Davis
—Miriam A tchr Proctor Vt r 197 Davis
—Wilbur D (Ruth B) slsman 983 Page blvd h 29 Benz
Fairman Alonzo B in US Army r 19 Gordon
—Angie W wid William F r 34 Wilbraham av
—Cecilia B Mrs nurse Spfd Hospital r 19 Gordon
—Warren H (Cecilia B) in US Army h 19 Gordon
Fairview The apts 92 Woodside ter
Fairweather Donald T (Marion L) slsman Boston h (2B) 1302 Bay
Faith Congregational Church 60 Sumner av
Faits Donald D (Lena D) set up man USA h 105 Nottingham
Falardeau Archie C (Viola M) mach CVMfgCo h 390 Worcester IO
—Arthur L (Aline L) mach opr h 904 Chestnut
—Edward J (Grace M) mach CVMfgCo h 288 Centre IO
—Elizabeth wid Joseph r 390 Worcester IO
—Hector coremkr 9 Roseland r 132 Windemere
—Mary L wid Joseph r 904 Chestnut
—Priscilla P married Raymond Forsythe
Falbo Alberto in US Navy r 33 Milford
—Blase (Brigie) barber Holyoke h 33 Milford
—Charles M in US Coast Guard r 33 Milford
—Frank J in US Army r 33 Milford
—Louise M mach opr PPCo r 33 Milford
—Vincent C in US Army r 33 Milford
Falcione Samuel restwkr r 9 Bliss
Falcone Angelo A emp PPCo h 349 Taylor
—Anthony J (Angelina G) printer S Union r 614 Worthington
—Caterina wid Nicola r 349 Taylor
—Frank A in US Army r 614 Worthington
—Isabelle M wid James A h 614 Worthington
—Joseph A (Marie R) plumber 616 Worthington h do
—Joseph W apprentice printer S Union r 616 Worthington
—Michael (Rose A) emp city h 44 Lombard
—Pasquale (Agnes) shoe repr 30 Maple h 82 Acushnet av

Diamonds Jewelry M. J. KITTREDGE, Inc. Silverware Watches
1354 Main Street

GOLDTHWAITE, PRESTON AND OLMSTEAD, INC.
"SPRINGFIELD'S LEADING INSURANCE OFFICE"

—Pasquale (Josephine) far h 303 Eastern av
—Rocco J (Clara M) hdw 1012-14 Main h 23 Warriner av
—Vincent (Helen M) lab SGLCo h (5) 1184 Columbus av
—William in US Army r 616 Worthington
Falconer Everett H (Anne J) mach opr CVMfgCo h (6) 69 Wilbraham rd
—James assembler CVMfgCo h (4) 69 Wilbraham rd
—James (Jean B) mach CVMfgCo h 178 Main 10
—James A (Norma R) pres-treas and business mgr Phelps Publishing Co (802) 29 Worthington treas New England Homestead Co (803) do and treas The Home Correspondence School (228) do h at Longmeadow
Falconi Joseph R (Gertrude A) paper cutter PPCo h 2535 Main
—Michael h 39 William
Faldon Maria P Mrs housewkr h 38 Granville
Fales Arthur M (Belle C) custodian 44 State h (14) 336 Central
—Elizabeth T Mrs furn rms (11) 84 Spring r do
—John M (Helene K) coml artist 68 Lakeside h do
—Stanley L (Elizabeth T) mach opr Westinghouse h (11) 84 Spring
—Warren B (Kathleen G) policeman h 16 Dearborn
Falk Bessie wid Abraham r 17 Washington
—Carl F (Gertrude) in US Army r 464 Liberty
—Kenneth E (Georgette D) trucker E Longmeadow h 14 Eldridge
—Minnie r 17 Washington
—Morris M filer USA h 17 Washington
—Myer clk 1319 Main h 1519 Dwight
—Nils E (Edith J) mech AmBCorp h 502 Wilbraham rd
—Rose r 1519 Dwight
—Samuel D (Eva) cantor Congregation Sons of Israel h 1519 Dwight
Falkiewicz Julia A clk MCCo Monsanto av 10 h at Ludlow
Falkinburg Harry L (Leone) drop forger MDFCo h 366 Page blvd
Falkins Harold F in US Army r 112 Malden
Falkowski Helen A Mrs selector A&PCo r 380 Franklin
—Michael J (Helen A) in US Army r 380 Franklin
Fallavena Lucy wid Tiofilo r 139 Pendleton av
Fallon Carl L (Elizabeth E) r 64 Draper
—Donald (Mina M) slsman Hartford Conn h 56 Samuel
—Edward J in US Navy r 87 Parkside
—James F platform man RyEx r 87 Parkside
—John M died Mar 31 1944 age 51
—Louise A wid James M r 13 Morris
—Malachi J (Margaret K) (Fallon's Market) 540 Armory h 87 Parkside
—Margaret wid William H h 127 Maynard
—Mary wid Patrick H r 549 Dickinson
—Mary E rem to Boston
—Mary M office sec (302) 1537 Main r 87 Parkside
Fallon's Market (Malachi J Fallon) grocers and meat 540 Armory
Falls Art Needlework Shop Mrs Emma F During mgr (5) 18 Vernon
—Stanley H in US Army r 107 10th
Faloretti Albert B in US Army r 99 Marble
—Felix (Florence J) supv playground city h 99 Marble
Falsey Sinon J clk USA r 122 Chestnut
Falt Alonzo P (Nettie G) insp USA h 453 Sumner av
—Joseph B draftsman 132 Birnie av h 123 Ingersoll Grove
—Leonard L (Isobel A) fire protection eng h 117 Marlborough
—Stanton H (Aletta R) mech WSpfd h 123 Ingersoll Grove
—Theodore R (Muriel M) insp Westinghouse h 39 Yale
Falvey Agnes M insp USA r 208 Pearl
—Charles E in US Army r 61 Maryland
—Elizabeth emp S Hospital r do
—Helen r 79 Spring
—J Leo (Alice V) treas Arthur E Center Inc 500 Columbus av h 32 Chase av
—John W in US Army r 17 Longfellow ter
—John W (Mary E) gen yard master NYNH&H and B&M h 61 Maryland
—John W (Miriam D) in US Army r 94 Wilmont
—Kathryn J steno 95 State r 61 Maryland
—Margaret E Mrs insp AmBCorp h 41 Hall
—Margaret M Mrs h 38 Carew
—Marie A clk Federal Land Bank of Spfd r 208 Pearl
—Mary E comptometer opr 132 Birnie av r 61 Maryland
—Mary M wid Arthur W r 57 Murray Hill av
—Mary N Mrs r 44 Sumner av
—Miriam D Mrs clk SF&MInsCo r 94 Wilmont
—Muriel mach opr USA r 85 Spring
—Patricia A clk Spfd Safe Deposit & Trust Co r 17 Longfellow ter
—Patricia M r 41 Hall
—Patrick J (Winifred E) condr B&M h 17 Longfellow ter
—Robert J clk NYNH&H h 208 Pearl

Falvo August (Angelina) mach VNCo h 172 Bay
—Charles J in US Army r 172 Bay
—Josephine M r 172 Bay
—Raymond J mach VNCo r 172 Bay
—Thomas L r 172 Bay
Falzone Charles F in US Army r 22 Cornell
—Dominic A in US Coast Guard r 22 Cornell
—Grace C hairdresser 74 Broadway r 22 Cornell
—Joseph (Pauline) barber and beauty shop 74 Broadway h 22 Cornell
—Joseph C prod hand 115 Dwight r 22 Cornell
—Lillian M prod hand 115 Dwight r 22 Cornell
Family Welfare Assn of Springfield John G Theban director (602) 145 State
Famous Fashion Shop Stephanie A Godniak mgr women's apparel 1567 Main

**FAMOUS READING ANTHRACITE COAL**
**City Coal Co of Springfield Inc distributors 145 Armory—See foot lines and Back Cover**

Fancher Bernard acct MBCo r 861 Main
—Ethel L slswoman ASCo r (4) 82 Saratoga
—Robert F (Doris C) chauf WSpfd h (4) 82 Saratoga
Fanell Abraham (Louise) emp USA h 64 Logan
—Anna Mrs emp USA r 68 Logan
—John (Anna B) emp city h 68 Logan
Faneuf Arthur G (Anna W) mach MBCo h 42 Malden
—Joseph O (Helen F) emp USA h 14 Long Hill
—Madelyne R clk 47 Federal h 306 Union
Faniel Bessie L emp USA r 55 Tyler
—Daniel F (Willie M) emp city h 55 Tyler
—James H student r 55 Tyler
—Louis (Mabel A) painter emp 53 Stebbins h 121 Quincy
—Mabel A Mrs janitor 1387 Main r 121 Quincy
—Sopholia priv sec Washington D C r 55 Tyler
—Susie L wid Rev Abron B h 47 Oak
Fanning George E (Ruth) aircraft wkr E Longmeadow h 93 Fernwold
—John E (Pearl L) aircraft wkr h 27 Bushwick pl
—John H (Bertha L) janitor 1170 Carew and meat cutter 168 Sumner av h 84 Commonwealth av
—Leon B (Laura E) administration officer USA h 197 Ellsworth av
—Loretto C bkkpr 4th fl 29 Worthington r 3 Berendo
—Mary J wid Patrick h 3 Berendo
—Richard J musician r 84 Commonwealth av
Fanos Anna P wid Andrew h 77 Belle
—Fortula emp Westinghouse r 77 Belle
—Philip emp Westinghouse r 83 Bradford
Fantacci Candido h 313 Abbott
Fantoni Aldo A sausage mkr 140 Lyman r 751 Worthington
—Antonio (Columna) shipper 1414 Main h 751 Worthington
—Daniel A (Vera) radiowkr Chicopee h 47 Shillingford
Fappiano Vincenzo landscape gardener h 22 Union
Faraguti Frank A (Josephine R) (Sip & Dine Cafe) 536 Worthington h 388 Franklin
—Rinaldo r 388 Franklin
Farant Albertine J wid Emilien h 30 Commonwealth av
—Hubert T in US Army r 30 Commonwealth av
—Jeannette C clk Westinghouse r 30 Commonwealth av
—Rudolph D in US Army r 30 Commonwealth av
Farashian Sarkis S (Mary M) painter StRy h 269 Tyler
Farber Beatrice H married Melvin Raichelson rem to Minnesota
—Harmon B painter r 572 Dickinson
—Harry (Millinery Center) 10 Harrison av h at Holyoke
—Lloyd E in US Army r 572 Dickinson
—Mathilda E sls promotion mgr ASCo h 572 Dickinson
—Morris D (Celia) slsman 43 Lyman h 29 Brookline av
—Rose E treas Farber and Reeves Inc 291 Bridge r 572 Dickinson
—Samuel (Shirley S) dept mgr 1514 Main h 16 Mattoon
—and Reeves Inc Mrs Lillian M Reeves pres Rose E Farber treas milliners 291 Bridge
Fardy Thomas F (Mildred P) slsman 683 Columbus av h at Longmeadow
—William clk USA r 205 St James av
Farella Felix L (Gloria A) in US Army r 226 Armory
Farewell Robert F insp Westinghouse r 102 Bay
Farina Albert in US Army r 21 Colchester
—Alfred A (Caroline R) welder h 42 Acushnet av
—Anthony in US Navy r 21 Colchester
—Antonio L (Mildred) trucking 87 Florence h do
—Catherine wid Frank h 21 Colchester
—Joseph emp MBCo r 27 Colchester
—Julius (Josephine) gaugemkr USA h 24 Corona
—Maria C wid John r 89 Greene
—Michael (Margherita) in US Navy r 116 Tyler
Farini Lena wid Michele housekpr r 29 Laurel
Farioli Raymond F (Helen M) ink mixer 238 Dwight h 290 Oakland
Faris Philip M Mrs nurse 25 Albemarle r do

Farland Adelard (Clara) janitor USA h (3) 13 Edwards
—Albert E r 488 Liberty
—Albert G (Velma E) brakeman B&M h (7) 468 Liberty
—Edward L (Doris M) in US Army r 39 Cortland
—Fred L r 488 Liberty
—George A (Mary J) condr B&M h 488 Liberty
—Jean C buyer ASCo r 194 Central
—Rosina wid Edward h 73 Pearl
Farley Elizabeth wid Eugene h 879 Belmont av
—Ethel L r 202 High
—Irene M in WAC r 24 Sullivan
—John E (Catherine A) fireman B&A h 24 Sullivan
—John F emp G&BMfgCo r 40 Avon pl
—Patrick J (Alice M) aircraftwkr h 46 Cameron
—Rose A wid John r 5 Blaine
—Therese M linotype opr r 879 Belmont av
—Thomas W (Marion) mach opr h 18 Decker pl

**FARM CREDIT ADMINISTRATION OF SPRINGFIELD**
**Allen L Gillett gen agt see Federal Land Bank-Federal Intermediate Credit Bank-Springfield Bank for Co-operatives- Production Credit Corp of Springfield 310 State—See p 45**

—Grain Store (Herbert L Gates) 245 Worcester 10
—Market (George P Chrisafites) fruit 1209 Main
Farman Bernice Mrs mach opr USA r 27 Hayden av
Farmer Edward C (Gertrude M) slsman h 37 Walter
—Edwin D (Mary E) floorman ASCo h 186 Belmont av
—Eliza I wid George insp 93 Orleans r 789 Berkshire av 10
—Elizabeth P typist H L Handy Co r 42 Benton
—Ethel G married Gus A Briotta
—Fanny Candy Shops Inc 1539 Main and 1336 do
—Helen R steno 312 Birnie av r 37 Walter
—Joseph G clk MCCo r 14 Superior av 10
—Joseph M (Rhea S) pressman WSpfd h 14 Superior av 10
—Mary A mach opr AmBCorp r 34 Donald
—Paul mech CVMfgCo r 1036 Main
—William (Mary Y) patternmkr h 42 Benton
—William F (Alice M) emp Westinghouse h 15 Myrtle
Farmers Outlet (Rallis Bogiatzoglos) fruit 1872 Main
Farnham Carl E (Flora D) crib atdt E Longmeadow h 133 Putnam cir
—Charles O Rev (Edna F) pastor Advent Christian Church h 68 Yale
—Dorothy assembler AmBCorp r 22 Howard
—Harold F (Marjorie L) repairman TelCo h 135 Woodside ter
—Helen assembler AmBCorp r 22 Howard
—Orland A (Gladys G) methods eng AmBCorp r 28 Gillette av
—R Evelyn nurse Port Chester NY r 62 Westminster
Farnsworth Anna W Mrs h (32) 8 Oak Grove av
—Bradford C (Emily) assembler G&BMfgCo h 18 Griffin
—Burt B h 79 Thompson

**FARNSWORTH COAL COMPANY INC**
**Coal-Koppers Coke and fuel oil office and yard 884 Union WSpfd—See p 858 WSpfd Directory**

—Dorothy L bakerywkr A&PCo r 270 Pearl
—Edith P tchr 35 Eastern av r 31 Thompson
—Eldridge W (Margaret T) forester Park Dept h 53 Lucerne rd
—Elizabeth A slsman 1365 Main r 53 Lucerne rd
—Eloise R insp E Longmeadow r 37 Plymouth
—Ernest N (Norma I) clk NYNH&H h 35 Mapledell
—Evelyn stock clk AmBCorp r 25 Mattoon
—Florence E bkkpr 365 State h 270 Pearl
—Harold in US Navy r 270 Pearl
—Harrison J in US Navy r 270 Pearl
—James in US Army r 270 Pearl
—James F (Edna E) route slsman 302 Locust h at Wilbraham
—Shirley L bakerywkr A&PCo r 270 Pearl
—Winnie housekpr r 37 Plymouth
Farnum Frank foreman AmBCorp r 2787 Main
Farquhar Antoinette wid Herbert r 15 Temple
—George (Minnie C) chauf CVMfgCo r 38 Jasper
—Minnie C Mrs clk CVMfgCo r 38 Jasper
—Seymour A emp 7 Worthington r 67 Bradford
Farr Charles M (M Louise) janitor 5 Alfred h (4) do
—Ella C wid Herman G h 97 MassAv
—Lenna M r 18 Vassar
—Sarah S Mrs comptometer opr GBCo r 51 Maynard
Farrall Ann T r 97 Florence
Farrand Edward roofer r 24 Lexington
—Rose E Mrs binder (214) 29 Worthington r 102 Woodmont
Farrando Lorenzo emp CVMfgCo r 177 Worcester 10
—Louis emp CVMfgCo r 177 Worcester 10
Farrar Alma R clk MMLInsCo r 84 Oak Grove av
—Charles K (Hazel A) prin interviewer 282 Dwight h at Wilbraham
—Clarence E mach USA r 126 Orange
—Donald S (Charlotte E) insp WSpfd h 358 Page blvd
—Florence Mrs r 54 Ridgewood pl
—Ida F h (4) 9 Armory

REAL ESTATE RENTALS APPRAISALS A. C. WHITE, JR., REALTOR 293 Bridge Street Telephone 2-5109 INSURANCE PROPERTY MANAGEMENT

FORBES & WALLACE . . SHOPPING CENTER FOR WESTERN NEW ENGLAND

**FARRAR**
—Kenneth M in US Army r 84 Oak Grove av
—Parke W Navy insp (428) 436 Dwight r 83 Harvard
—Shirley P (Isabel) foreman BBNCo h 84 Oak Grove av
Farrell Alice clk 653 Page blvd r 74 Knox
—Alice M buyer 1514 Main r 50 Bancroft
—Ambrose (Helen) rem to Providence RI
—Catherine E steno (810-811) 1387 Main r 161 Littleton
—Christopher W bus opr StRy r 147 Bond
—Clara A h 38 Clarendon
—Daniel emp 2167 Main r 2157 do
—Edith G Mrs slswoman 1273 Main h at Chicopee
—Edward J (Alice M) letter carrier r 50 Bancroft
—Evans K (Eleanor B) in US Navy h 29 Commonwealth av
—Frederick J (Alice M) auto mech city h 74 Knox
—Frederick W in US Navy r 810 Belmont av
—Harold J (Ella V) mgr order and priorities dept 38 Walter h at Holyoke
—Helen G Mrs slswoman 1414 Main r 336 Central
—Helena clk Chicopee r 534 Armory
—Hermeta J r 1078 Worthington
—Imogene wid James R r (3) 935 Main
—James J (Julia K) emp Westinghouse r 18 Nagle 10
—John C (Natalie H) in US Navy h 128 Cambridge
—John F (Mary E) policeman h 39 Long View
—John J in US Navy r 810 Belmont av
—John J slsman 152 Lyman h at Holyoke
—John T emp CVMfgCo and (The X Newsroom) 459 Dickinson r 50 Bancroft
—Joseph emp 517 State r do
—Julia K clk SPMInc r 18 Nagle 10
—Lee (Margaret L) (LaSalle Cafe) 189 Chestnut r 40 Brookline av
—Leo J brakeman NYNH&H r 534 Armory
—Margaret E wid James F h 50 Bancroft
—Margaret E wid Richard M h 147 Bond
—Marion E tchr Tapley School r 38 Clarendon
—Mary E in US Marines r 161 Littleton
—Mary G asst cashier WMassElecCo r 534 Armory
—Mary J h 166 Bowdoin
—Patrick F (Catherine J) emp CVMfgCo h 54 Essex
—Philip H auto repair man WMassElecCo h 35 Earl
—Raymond in US Navy r 109 Farnsworth
—Raymond B (Leota P) mgr 420 Springfield h 109 Farnsworth
—Raymond C (Marion E) acct AmBCorp h 54 Stockman
—Richard J stock clk dist dept WMassElecCo h 534 Armory
—Robert in US Navy r 74 Knox
—The apts 37 Calhoun
—Thomas R emp 394 Chestnut h 148 Patton
—Velma L office nurse (1) 20 Maple r 89 Perkins
—Walter B (Gladys T) insp AmBCorp h 89 Perkins
—William counterman 1624 Main r 41 High
—William F (Elizabeth A) heat treater BCTCo h 24 Grace
—William F (Helen G) letter carrier h (11) 336A Central
—William J (Catherine F) shipping clk USRCo h 161 Littleton
—William J Jr toolmkr CVMfgCo r 161 Littleton
—William P emp 1139 Main r 24 Grace
Farrelly David K (Jennie G) slsman h 20 Ionia
—Janet L cashier (412) 1387 Main r 20 Ionia
—Robert B in US Marines r 20 Ionia
Farren Paul C (Abbie E) pres Springfield Heat Treating Corp 296 Columbus av h at Longmeadow
Farrick Aggie wid Stanley r 290 Liberty
—Annette nurse S Hospital r do
—Stanley T (Helen) mach Westinghouse h 290 Liberty
Farrigan Florence E Mrs r 88 Northampton av
—Sarah Mrs h (36) 786 State
Farrington Allen Mrs r 86 Belle
—George W in US Army r 11 Providence
—Leslie (Lillian) contr emp 67 James h 103 Federal
—M Joseph (Mary C) far Hampden r 10 Prospect ter
—Margaret M wid Martin J r 92 Massasoit
—Patrick J (Mary G) shipping clk 1414 Main h 79 Keith
—Walter W (Alice E) dist planner TelCo h 11 Providence
—William F (Anna R) claim adjuster (430) 293 Bridge h 92 Massasoit
Farritor Ruby M Mrs bkkpr 15 Mill r 23 Sherman
Farrow Henry E (Margaret M) slsman h 36 Fairfield
—Henry E Jr mach opr USA r 36 Fairfield
—James H (Frances I) emp PO h 95 Silas
—James H Jr in US Army r 95 Silas
—John A (Helena F) mach CVMfgCo h 36 Kensington av
Farrows Albert E (Bessie M) assembler VNCo h 57 Kenyon
Farry Harriet F Mrs clk 1414 Main r 934 Carew
—Margaret h 1481 State
Farwell Constance tchr 182 Central r 168 do
—Lawrence W elec Westover Field r 75 Eastern av
—Mary E wid Joseph r 137 Dorset
Fasakas Nick J slsman r 171 Chestnut
Fasano Eustachio (Gilda) mach opr WECo h 57 Lowell
Fashion Shop (Esther A O'Brien) dresses 1033½ State
Fassel Henry E (Agness) fireman SFD h 141 Johnson
—Marjorie M steno 67 Boylston r (7) 198 White
Fasser Emil J (Sarah R) tchr 1300 State h 273 Tremont
—Howard E (Medora S) prod clk MDFCo r 65 Monmouth
—Walter B (Pauline M) associate eng USA h 25 Bircham
Fassett Dorothy L auto opr WUTelCo r 148 Central
—Herbert B (Lillian J) slsman h 148 Central
Fattini Antoinette M clk SGLCo r 25 Wendell pl
—Benjamin H (Rose) meter reader SGLCo h 25 Wendell pl
—Gloria L clk 1808 Columbus av r 25 Wendell pl
Fatzinger Henry N (Florence B) sls mgr 125 Armory h 186 Belvidere
Faubert Oliver (Vera) emp B-DCBCo h 107 College
Faucette Vivian M Mrs housewkr h 107 Colton
Faucher Lena M Mrs rem to Chicopee
—Lorraine E nurse Mercy Hospital r do
Fauford William G (Anna) mach opr CVMfgCo h (6) 168 Main 10
Faughnan Charles E sign painter r 122 Chestnut
—Charles E Mrs (Doris N) died Dec 15 1943 age 32
—Charles E (Mary C) clk PO h 33 Salem
—Katherine L steno PM&GCo r 33 Salem
—Teresa L filing clk Federal Intermediate Credit Bank r 33 Salem
—William E emp USA r 122 Chestnut
Faul Matt E (Lillian M) in US Army r 80 Hickory
Faulkins Clinton H (Agnes C) emp USA h 112 Malden
Faulkner Arthur E (Mary A) painter h 19 Brigham
—Arthur J r 141 MassAv
—Arthur Q (Esther) mgr underwriting dept MMLIns Co h 35 Puritan rd
—Arthur W (Ethel V) in US Navy r 19 Brigham
—Donald E (Ruth E) set up man USA h (12) 4 Gerrish ct
—Dorothy A steno MMLInsCo r 33 Marlborough
—Emmet in US Army r 866 Worthington
—Ethel V Mrs nurse emp 31 Ardmore h 146 Cambridge
—Francis H in US Army r 19 Brigham
—Frederick W telegrapher WUTelCo h 19 Rutledge av
—Harold J (Dorothy H) drainage service 129 Pine h do
—John T (Blanche E) head bkkpr S Nat Bank h (2) 919 Worthington
—Lillian E wid Harry D r 19 Rutledge av
—Robert T in US Army r 19 Brigham
—Sarah wid John T r 85 Elliot
—W Everett (Gertrude A) prod foreman WSpfd h 153 Westminster
—W Everett (Marguerite C) clk Chicopee h 1083 Worthington
—William (Bessie) r 51 Sargeant
Faulstich Fred H executive asst 35 State h at WSpfd
Faunce Bernice L clk trust dept Third Nat Bank and Trust Co of Spfd 1391 Main h at Palmer
Fausey Charles L (Nellie C) h 9 Pearl st pl
Faust Antoinette B wid Joseph emp 140 High h 542 Union
—Bernard G in US Army r 542 Union
—Germaine L (Edna A) mach opr MCCo h 174 Main 10
—Henry J (Mary E) miller USA h 23 Lawndale
—Henry J Jr in US Army r 23 Lawndale
—Lucien foundrywkr S Bronze & Aluminum Co r 117 High
—Philias F (Anna V) upholsterer CFalls h 269 Worcester 10
—Rita tipper 93 Orleans r 542 Union
—Vincent J (Norma I) slsman 500 Columbus av r 23 Lawndale
—Wilbert R in US Navy r 542 Union
—William J (Sarah V) painter VNCo h 202 Walnut
Fauteux Charles A (Mary C) insp 55 Stockbridge h 25 Terrence
—Charles A Jr in US Army r 25 Terrence
—Leon L (Dorothy) millwright USA h 73 Dawes
Fauth Clarence A (Grace E) lathe opr G&BMfgCo h 1117 Sumner av
Favazza Frank trucker VNCo r 41 Orleans
—Josephine wid James h 79 Quincy
—Mary wid Frank h 41 Orleans
—Michael A (Catherine C) clk 30 Hancock h 125 Pine
—Rosie r 79 Quincy
—Thomas F (Margaret C) in US Navy h 38 Palmer av
Favey Walter F (Frances) mach opr r 45 Fenwick
Favrao Marguerite E tchr Stamford Conn r (3) 290 Sumner av
—William L (Edith E) structural eng Holyoke h (3) 290 Sumner av
—William L Jr in US Army r (3) 290 Sumner av
Favreau Alma A married Gordon McCreanor rem to Colorado Springs Col
—Armand S in US Navy r 150 Glenwood blvd
—Arthur F died Nov 6 1943 age 61
—Clodomir W (Alice) janitor h 3371 Main
—Edgar J (Lumena G) insp WSpfd h 169 Cambria
—Elsie Mrs clk 439 State r 23 Sherman

**FAVREAU**
—Joseph (Elsie) r 23 Sherman
—Rosanna C wid Arthur F sewer 33 Dwight h 150 Glenwood blvd
—Rose E Mrs r 3432 Main
Fay Arthur N died Dec 7 1943 age 45
—Augustine J (Sarah A) branch sls mgr 220 Albany h 131 Cloran
—Bertha B wid Ernest L housekpr r 39 Forest Park av
—Betty L clk Westinghouse r 312 Page blvd
—Beulah D wid Arthur N h 22 Sargon
—Clarence E (Irma G) mach opr G&BMfgCo h 312 Page blvd
—Daniel J (Mary E) tester USA h 12 Stebbins
—David H (Lucy) mach opr Westinghouse h 235 Orange
—Edward slsman 144 Chestnut h at Holyoke
—Edward G (Ruth M) repairman 339 Worthington h 147 Russell
—Elsa H wid Harry A C h 139 Bay
—Ernestine V insp MDFCo r (1) 17 Holland
—Harold L in US Navy r 21 Windemere
—Harold O (Emma C) prod clk Westinghouse h 21 Windemere
—Howard C (Virginia W) prod supv Westinghouse h 88 Monrovia
—Margaret C wid Clarence L r 21 Windemere
—Mary H wid John J h 40 Wilbraham av
—Mildred M tel opr IMCo r 40 Wilbraham av
—Richard E r 40 Wilbraham av
—Robert F in US Navy r (N) 27 High
—Robert H Jr (Ruth B) emp 572 St James av h 55 Florida
—Rosemary B wid Edward L tchr Topsfield r 699 Belmont av
—Ruth O office sec (408) 145 State r 40 Wilbraham av
—Teresa C clk S Hospital r do
—Walter M (Leaphy C) associate eng USA h at Ludlow
—William C grinder Westinghouse r 20 Dawson
—Winfield C Jr (Cathleen) carp and supt 17 Holland h (1) do
—see Fahey
Fayre Katherine L clk 1 Belmont av r 188 Locust
Fazio Angelina R emp B-DCBCo r 109 Wilcox
—Anthony (Italia A) mach opr USA and poultry 191 Walnut h 73 Manhattan
—Antonio (Carmela E) emp AmBCorp h 108 Wilcox
—Felix T in US Navy r 108 Wilcox
—Frank (Victoria) emp AmBCorp h 67 Acushnet av
—Gaetano (Mary C) emp 55 Stockbridge h 109 Wilcox
—Michael r 69 Manhattan
—Thomas A in US Army r 109 Wilcox
Fazzi Helen C Mrs clk PruInsCo r 23 Murray Hill av
Feadorchook Niephorus tailor emp (205) 1423 Main r 20 Prospect
Fealy Frank I emp US Govt r 78 Leyfred ter
Fearer Joseph L (Eunice H) in US Army h 229 Bristol
Fearns Grace C wid Andrew F r 68 Edgeland
Fearon Clara C Mrs clk 7th fl 29 Worthington r 38 Orange
—Laura G married William A McKee
—Mary A wid William S h 49 Gordon
—Mary E cartographer AmBCorp r 49 Gordon
—Roger C (Clara D) in US Navy h 38 Orange
Feaster Edward B (Alice W) chief eng 95 State h 102 Atwater rd
—Edward B Jr in US Marines r 102 Atwater rd
Feathler Walter (Conchetta M) mach AmBCorp h 530 Plainfield
Fecteau Alfred J (Marjorie E) in US Merchant Marine h 40 Stevens
—Beatrice B receptionist ASCo r 69 Monrovia
—Edward S (Julia M) insp Westinghouse h 69 Monrovia
—Lucien L (Marion T) in US Navy h 379 Central
Fedak Gladys clk 481 State h at Chicopee
—Joseph (Alice) emp AmBCorp h (8) 34 Bradford
Fedder Charles A (Hilde O) supr AmBCorp h 96 Harkness av
Federal Bake Shop George F Wrenn mgr 1338 Main
—Cafe Inc Mrs Margaret M Glavin pres-treas Mary E Harrigan sec 181½ Chestnut
—Candy Co (Jacob Pava) 37 Lyman
—Court Apts 91 Federal
—Farm Mortgage Corp Allen L Gillett dist v pres 310 State

**FEDERAL INSURANCE CO (JEWELRY FLOATER)**
Field Eddy & Bulkley agents 3d floor 1200 Main —See top lines

**FEDERAL INTERMEDIATE CREDIT BANK OF SPRINGFIELD**
Bernard A Colby pres George H Stebbins v pres-treas O O Provosty sec 310 State—See p 45

SALES
RENTALS
MANAGEMENT
HENRY M. CLARK CO., REALTORS
100 BROADWAY
TELEPHONE 7-0231
APPRAISALS
MORTGAGE LOANS

**WEEKS LEATHER STORE** LUGGAGE TRUNKS - BRIEF CASES
1341 MAIN STREET (Next to Union Trust) TELEPHONE 6-1541 Small Leather Goods

**FEDERAL LAND BANK OF SPRINGFIELD THE**
Edward H Thomson pres Macdonald G Newcomb executive v pres Harold P Perkins sec Hazen R Ober treas 310 State—See p 45

**FEDERAL LIFE AND CASUALTY COMPANY**
Arthur L Lyman Agency representatives (203) 25 Harrison av—See p 110

—Mutual Fire Insurance Co Hartley Moreland claim mgr (405) 1200 Main
—Pharmacy (Samuel T Izenstein) 946 Worthington
—Square bounded by Federal Lincoln Magazine and State
—Street Market (Samuel M Davidson) 902 Worthington
—Tea Co Joseph H Markson pres-treas Samuel Markson v pres Melvin Markson clk 24 Charles
—Tool Co Inc Silvano Pasqualini treas Mary J Walters clk 45 Warwick
—Yeast Corp The John E Lampron Jr mgr 385 Liberty
—The apts 254 Pearl
Federated Hardware Mutuals James R Little mgr ins (204) 1200 Main
Federici Amedeus U r 128 Union
—Dominick L in US Army r 42 Carroll
—Helen B married Charles Casey
—Lillian insp Chicopee r 42 Carroll
—Louise (Sophie) trucker USA h 42 Carroll
—Louis M N physician 971 Main h do
—Pasquale in US Army r 42 Carroll
—Raffaela wid Gerard r 128 Union
—Vincent A (Angelina M) slsman 100 Broadway h 128 Union
Federowicz Edward W in US Navy r 78 Linden
—Mildred mach opr AmBCorp r 78 Linden
—Stella T comptometer opr GICCorp r 78 Linden
—Victor blksmith NYNH&H h 78 Linden
Fedora Margaret M nurse Mercy Hospital r do
Fedworth apts 916 Worthington
Fee Anna B wid Samuel B h 315 Chestnut
Feehan George J (Isabel A) molder's helper National Bronze Co h 23 Bevier
—Gertrude clk G&BMfgCo r 50 Mayflower rd
Feeley Eugene J tool crib atdt E Longmeadow r 46 Forest Park av
—Frances E Mrs credit mgr 1327 Main r (H) 158 Maple
—Jack painter r 35 Clinton
—James E (Frances E) pres-treas Springfield Office Supply Co 1615 Main and mgr Morgan Crossman & Co 1617 do h (H) 158 Maple
—John roofer r 2000 Main
—Robert B (Ruth M) emp CVMfgCo h 109½ Oakland
—Ruth M Mrs insp A&PCo r 109½ Oakland
Feen May H payroll clk B-DCBCo r 122 W Alvord
Feeney Charles M (Mary E) sergt police h 126 Fort Pleasant av
—Charles M Jr in US Army r 126 Fort Pleasant av
—Francis T clk 15 Mill h at Holyoke
—James J (Agnes) linoleum 179 State h at Chicopee
—John B (Bertha M) emp 590 Main r 63 Spring
—Louise M calculating opr SVOilCo r 10 Federal ct
—Marie T assembler SETCo r 10 Federal ct
—Marion A insp Westinghouse r 126 Fort Pleasant av
—Owen F (Eileen A) h 1086 State
—Ruth A office sec AmBCorp r 126 Fort Pleasant av
—Thomas J (Josephine C) eng SFD h 271 Boston rd
—Walter S r 2000 Main
Fefer Jacob P (Molly A) (Fefer & Superman) 1734 Allen h 47 Draper
—& Superman (Jacob P Fefer and Myer Superman) poultry 1734 Allen
Fehm Frank O (Lillian M) (The Optical Shop) 6 Maple h 60 Burton
Fehnel Arthur E (Gladys M) pres T J Sullivan Coal Co 436 Taylor h 179 Abbott
Fehr Kathryn priv sec WBZA 140 Chestnut r 151 Bowdoin
Feiga Elizabeth wid Joseph h 117 Jefferson av
—Stanley in US Army r 117 Jefferson av
Feige Walter L (Katherine) plater Westinghouse h 22 John
Feigelman Norman (Rachel J) upholsterer emp 322 S Main h 182 Dickinson
—Sheila stock clk 1373 Main r 182 Dickinson
Feighery Bridget A wid Joseph J furn rms 2914-2916 Main h do
—Elizabeth F clk MMLInsCo r 266 Locust
—Francis J sports writer S Republican r 2914 Main
—Frank J (Lillian E) r 78 Maple
—Loretta F ins adjuster (405) 1200 Main h (2) 43 School
—Martha V stock clk 1320 Main r 2914 do
—Nora wid Frank h 266 Locust
Fein Barnett (Ethel) shoe repr 158 Hancock h 508 Central
—Barney (Jean) dress mfr Westfield h (5) 186 Woodside ter
—Harry mach opr WSpfd r 457 Dickinson
—Ida collection mgr 1421 Main r 508 Central

—Irving lwyr (350) 31 Elm h at Rockville Conn
—Isac (Bella) jewelry repr (306) 1597 Main h at Chicopee
—Louis physician (4-6) 1862 Main r 12 Somerset
—Morris I (Mae) h 103 Shawmut
—Robert E in US Army r 103 Shawmut

**FEIN SAMUEL L**
(Mildred S) lawyer and chairman Board of Public Works (408-409-410-411) 1421 Main h 130 Leyfred ter

—Sarah wid Abraham h 12 Somerset
Feinberg Bessie E Mrs slswoman 1402 Main r 114 Groveland
—Bessie S slswoman 1484 Main r 193 Worthington
—Etta wid Moses died Dec 20 1943 age 76
—Joseph (Bessie E) mgr 1807 Main h 114 Groveland
—Julius (Iris S) mgr 730 Sumner av r 54 Tilton
—Rose E bkkpr (28) 36 Court r 2972 Main
—Zelig (Libbie) slsman h 2972 Main
Feinbergh Edward E (Cecile A) insp AmBCorp h 98 Putnam cir
—Vernie M r 98 Putnam cir

**FEINER CHEMICAL MFG CO INC**
Samuel Brisk pres-treas Mrs Ray Brisk v pres Lester Brisk clk mfrs of Rub-Less Metal Polish cleaning compounds and maintenance supplies for factories-offices-buildings-homes and institutions 239 Mill tel 3-5527

—Simon J (Fannie C) ins agt h 100 Whittier
Feinstein Irving (Frances B) pres Chicopee and mgr 2018 Main h 99 Leyfred ter
—Michael (Celia) rem to Florida
Feitelberg Herman mach opr MBCo r 418 Chestnut
Feivou Samuel L (Pauline) upholsterer emp 47 Worthington h 38 Bancroft
Fekeris George (Beatrice) mach VNCo h 256 Stafford
—Nicholas in US Navy r 256 Stafford
Felch Ethel G tchr 69 Jefferson av r 40 Catharine
—Gertrude S steno 1694 Main r 28 Berbay cir
—Herbert E h 40 Catharine
—William H (Gertrude S) switchman TelCo h 28 Berbay cir
Feld Clara F bkkpr 2110 Main r (6) 430 Belmont av
—Hermann H (Ruth D) fireman SFD h 18 Trillium
—Solomon (Leah P) tailor 434 Belmont av h (6) 430 do
Feldbush Harry A (Carmel) v pres Holyoke h 114 Park dr
Feldman Albert (Lorraine B) in US Army h (1) 45 School
—Alexander R (Antoinette A) coml agt RyEx h 88 Spring
—Arthur H (May J) mach CFalls h 187 ConnAv
—Frank (Celia) tailor h 289 Chapin ter
—Harry tailor 1973 Main r 1974 do
—Harry (Fannie L) social director Spfd Boys Club 260 Chestnut h 36 Summit
—Jacob (Sophie T) (Simplex Bike Shop) 442 Worthington r 35 Washington
—Joseph (Esther L) rem to Boston
—Julius r 289 Chapin ter
—Louis D (Dorothy A) in US Navy h 35 Washington
—Maurice H (Bessie E) policeman B&A r 93 Knollwood
—Michael in US Army r 289 Chapin ter
—Paul E (Ruth) sls rep WMAS h 74 Mill
—Rhoda P r 52 Knollwood
—Robert M (Esther S) sls rep WMAS h 52 Knollwood
—Ruth office sec (304) 115 State r 74 Mill
—Sally steno 2d fl 182 State r 289 Chapin ter
—Samuel R (Lillian S) in US Navy r 93 Knollwood
—Sarah wid Bernard S h 93 Knollwood
Feldmon Doris Mrs r 2580 Main
—John A clk RyEx h 2580 Main
Felici Armand (Anna) (Armand's Billiard Academy) 947 Main and elec 66 Union h do
Felician Sisters Convent h 34 Kopernik IO
Felio Charles F trucker CFalls r 25 Wait
—Maude G wid John H housekpr r 25 Wait
—Richard J (Helen L) emp 471 Taylor h 68 King
Felix Henry J (Preecila) slsman 1621 Main h 71 Bryant
—Roland P (Lloyd) mach opr AmBCorp h (11) 2702 Main
Fell-Barr Delicatessen (Carl L Fellman) 304 Belmont av
—Doris Mrs emp (802) 29 Worthington h at WSpfd
—Mabel I wid James L mach opr USA h 80 Orleans
Fellini Florence Mrs prin Acushnet Avenue School r 10 Littleton
Fellion Arthur W (Marion G) foreman VNCo h 132 College
—Bernard J r 132 College
—Frederick F (Florida M) h 106 Quincy
—Frederick J r 5 Piney pl
—John G mach VNCo r 99 Revere
—Kenneth L (Elizabeth) in US Army r 17 Litchfield
—Lee P (Rose M) grinder E Longmeadow h 624 Union

—Leo J (Mabel B) grinder 133 Union h 624 Union
—Nellie wid Joseph h 99 Revere
—Robert A in US Navy r 132 College
—Robert M (Rose) in US Army h 44 Chapel
—Samuel C printer Hampden r 99 Revere
—see Fillion
Fellman Beda C emp USA h 20 Myrtle ter
—Carl L (Sarah B) (Fell-Barr Delicatessen) 304 Belmont av h (3) 300 do
—Hilma E emp USA r 20 Myrtle ter
Fellows Dorothy E married Charles Censabella
—George S (Jennie S) gardener h 528 Union
—Grace Mrs clk 140 Chestnut r 37 Elliot
—Lorraine V Mrs priv sec Union Trust Co r 79 Firglade av
—Mary A Mrs emp 88 Birnie av r 54 Cumberland
—Robert W (Lorraine V) in US Army r 79 Firglade av
—Thomas T (Annie M) foreman WSpfd h 490 Chestnut
—William H Jr (Mary A) guard AmBCorp h 54 Cumberland
Felopulos Fona J steno IMCo r 29 Algonquin
—John P (Effie J) rest 2188 Main h 29 Algonquin
Felper Bernard (Lillian) bkkpr 664 Dwight h 39 Bartlett
—Everett in US Navy r 111 Draper
—Lawrence A in US Army r 111 Draper
—Robert (Sophie S) mgr 680 Belmont av h 111 Draper
—Samuel (Ruth) treas United Fruit & Produce Co 37 Lyman h 37 Chilson
—Simon (Sarah M) tailor 668 Belmont av h 73 Grenada ter
—Sophie S Mrs (Belmont Quality Market) 680 Belmont av r 111 Draper
Felsburg J George (Dorothy N) letter carrier h 4 Gunn sq
Felsentregen John r 1967 Main
Felsentreger Edward O (Dolorette M) rem to Wilbraham
—John (Amelia A) rem to Wilbraham
Felter Durand (Helen E) slsman 164 Bridge h at WSpfd
Feltham Etta wid Horace C died Mar 21 1944 age 70
—Homer R (Mildred B) mortgage officer Springfield Institution for Savings 63 Elm h 20 Greenleaf
—Jane M wid John E h 748 State
—William H ins loans and real est (410) 1200 Main r 20 Greenleaf
Felton Abbie wid Thomas S h (205) 774 State
—Bernard L (Ruth B) priorities mgr 67 Boylston h 39 Powell av
—Elmore J (Mary) time study eng AmBCorp r (7) 105 Oswego
—Everett L (Mabel W) h 32 Vermont
—Grace A clk 282 Dwight h at Palmer
—Irene G Mrs h (7) 105 Oswego
—Margaret M wid Arthur E h (4) 511 Main
—Marshall H in US Navy r 39 Powell av
—Walter in US Navy r 66 Horace
Fenley Margaret A wid Edward H h (8) 169 Spring
Fenn Charles finisher 1231 Main r 95 Everett
—Edmond A in US Army r 21 Grove
—Edward J mail porter B&A r 95 Everett
—Edwin C (Helen V) fireman SFD h 95 Everett
—Frances M wid George L sub tchr h (2) 40 High
—George A (Mary H) meter reader WMassElecCo h 46 Brighton
—George E (Verna D) mach opr VNCo h 57 Sheldon
—Helen A assembler BMTCo r 95 Everett
—John R in US Army r 9 Harvard
—Percy (Vesta L) fireman SFD h 64 Vermont
—Richard C rem to Washington DC
—Samuel R (Ruth M) clk SF&MInsCo h 9 Harvard
—Vesta L Mrs asst mgr 531 Belmont av r 64 Vermont
—W Nelson (Josephine M) elec AmBCorp h 21 Grove
Fennell Hedwige A steno 1330 Main r 300 Tremont
—John F in US Army r 300 Tremont
—Mary A comptometer opr NJ r 300 Tremont
—William J (H Mary) tchr 1300 State h 300 Tremont
Fenner Juliet wid Henry E h (5) 147 Sumner av
—Priscilla G wid Earl S furn rms 180 Maple h do
—Raymond E (Amy D) tchr 235 State h (6) 116 Byers
Fennessey Edward J in US Navy r 43 Medford
—Francis L in US Army r 19 Elliot
—Harold r (12) 2147 Main
—James T (Nora A) painter emp 1414 Main and painter 19 Elliot h do
—John J h 43 Medford
—John P trucking 43 Medford r do
—Luke D (Harriet A) carp city h 76 Alderman
—Mary r 100 Pearl
—Nora A Mrs furn rms 19-21 Elliot r 19 do
Fennessy Frank E (Betty D) projectionist 1368 Main h 35 Winton
—Isabel S Mrs cashier 1379 Main h at WSpfd
—Stanley B (Isabel S) route slsman 45 Pomona h at WSpfd
Fenney Margaret A wid James B h 54 Lorimer IO

We give S&H Green Stamps
Poole's Springfield Managed and Conducted for Over Thirty Five Years

FIELD, EDDY & BULKLEY INSURANCE
1200 MAIN STREET PHONE 4-1112 Fire -- Accident -- Auto

Fennyery Edward L (Edith L) emp city h Dickinson bey Trafton rd
—Lebel J died July 21 1943 age 82
Fenton Alice C wid William R married Thomas Connor
—Alva E emp USA r 32 Claremont
—Andrew h 3124 Main
—Andrew P (Bridget T) emp USA h 15 Groveland
—Anna B rem to NY
—Catherine E clk 201 Rowland r 18 do
—Catherine M typist Old Age Assistance Bureau r 448 Franklin
—Catherine U Mrs steno 91 Broadway r 91 Parkside
—Charles F emp AmBCorp r 2654 Main
—Cordelia wid Frederick H h (4) 39 Kenwood ter
—Daniel E tchr 415 State h at Holyoke
—Delphine H wid Eugene r 21 Lester
—Dorothy G steno S Safe Deposit & Trust Co 12 State h at Longmeadow
—Edward L (Marion E) lwyr (537) 31 Elm h at Longmeadow
—Eileen checker 1924 Main r 878 Carew
—Eileen P asst mgr 607 Main r 30 VanHorn pl
—Elizabeth A r 3124 Main
—Helen M mach opr USA r 15 Groveland
—Ira E (Katherine D) pres Millelm Realty Corp and real est (616) 31 Elm h 17 Avon pl
—James F (Phyllis B) sporting goods 270 Dwight h at Agawam
—John E (Loretta M) mach AmBCorp h 21 Lester
—John F (Margaret V) clk CVMfgCo h 18 Rowland
—John F Jr in US Marines r 18 Rowland
—John J acct r 24 Johnson
—John J (Mary E) bartender 1707 Main h 878 Carew
—John L (Helen) caretaker 3 Walker h 19 Glenham
—John M in US Army r 17 Raymond pl
—Joseph E in US Navy r 17 Wilber av
—Joseph R porter 1514 Main r 3124 Main
—Joseph T in US Navy r 448 Franklin
—Kathleen M checker 1924 Main r 878 Carew
—Loretta M Mrs clk 45 Pomona r 21 Lester
—Louella H Mrs clk VNCo h 256 Dwight st ext
—Louise M Mrs mach opr 132 Birnie av h (5) 28 Roseland
—Marion E Mrs lwyr (537) 31 Elm h at Longmeadow
—Mary E emp H L Handy Co r 878 Carew
—Mary H Mrs assembler AmBCorp r 52 High
—Mary T tel opr TelCo r 30 VanHorn pl
—Mary T clk (7) 36 Court r 448 Franklin
—Maurice (Mary A) head janitor 119 Oak h 5 Algonquin
—Maurice F in US Navy r 15 Groveland
—Maurice J (Jennie F) h 17 Raymond pl
—Michael E (Catherine U) mach VNCo h 91 Parkside
—Michael F asst supt mails PO h 42 Orlando
—Michael J (Bridget J) h 448 Franklin
—Mildred I library asst 220 State r 8 Parkwood
—Mitchell mail porter Union Station r 32 Holyoke
—Patrick J in US Army r 30 VanHorn pl
—Patrick J (Josephine A) lieut police h 301 Wilbraham rd
—Patrick P asst foreman USA h 17 Wilber av
—Paul M in US Navy r 17 Raymond pl
—Phyllis B Mrs bkkpr 270 Dwight h at Agawam
—Ralph G (Maude S) mach Westinghouse h 22 Noble
—Raymond F in US Army r 17 Raymond pl
—Richard in US Army r 52 High
—Roy T (Ruth E) clk MMLInsCo h 25 Edgemont
—Ruth E Mrs clk MMLInsCo r 25 Edgemont
—Thomas J in US Navy r 17 Wilber av
—Thomas P emp RyEx h 30 VanHorn pl
—William G (Helga M) clk 21 Cypress h at Longmeadow
—see Finton
Ferandes John A construction wkr r (1) 37 Franklin
Feranzoviz John (Mary) h 27 Andrew
Ferdinando Nicola h 15 Alert
Ference Elizabeth emp USA r 180 Maple
—Louise emp USA r 180 Maple
Ferguson Agnes M wid George S r 12 Sabin 10
—Agnes R tchr 340 Sumner av h 190 Gillette av
—Alice prin clk (15) 36 Court h (9) 327 Central
—Anne R sec to gen counsel Farm Credit Administration r 57 Draper
—Arthur G (Della M) condr B&M h 27 Preston
—Barbara mach opr USA r (7) 52 Pearl
—Charles B (Faith H) mgr 1865 Main h 143 Maple
—Clara W r 18 Pineywoods av
—David C in US Navy r 19 Pershing ter
—Donald A (Margaret A) clk G&BMfgCo h 19 Pershing ter
—Donald J (Dorothy S) in US Army r 657 Cooley
—Dorothy S Mrs clk Westinghouse r 657 Cooley
—Elsie Mrs counter girl 1696 Main r 292 Bridge
—Frank L (Rita R) emp USA h 122 Central
—Franklyn L (Irene H) toolmkr 133 Union h 34 Scott
—Fred F (Doris L) gen eng Westinghouse h 106 Gillette cir
—George W (Margaret E) pres Downing Taylor Co 385A Liberty h at Longmeadow
—Gertrude emp Wesson Maternity Hospital r do
—Hazel M tchr 479 Chestnut h at Chicopee
—Herbert W (Dorothy L) mgr grocery dept 343 Wilbraham rd h 50 Balfour dr
—Irene E Mrs married Armand Santaniello
—Jennie M tchr 340 Sumner av h 21 Morningside pk

—Jennie S tchr 141 Washington r 190 Gillette av
—John B (Elizabeth C) asst to supt E Longmeadow h 94 Surrey rd
—Josephine Mrs mach opr Westover Field h 350 Boston rd
—LeRoy (Elsie) in US Army r 292 Bridge
—Mary E emp 1414 Main r 337 White
—Mary F Mrs h 26 Demond av
—Norman H (Eleanor A) prod clk IMCo h 8 Itendale
—Rita R Mrs photographer USA r 122 Central
—Robert time clk SDFCo r 17 Clifford
—Robert (Natalie B) in US Navy r 152 Marion
—Ruth slswoman 1502 Main h at Hartford Conn
—Ruth A tchr 45 Sumner av r 190 Gillette av
—Stanley L (Ruth L) rem to New Haven Conn
—William r 261 Tinkham rd
Feriole Charles J lwyr (324) 115 State h at Agawam
Ferioli Albert T (Marguerite M) mach CVMfgCo h 26 Hawthorne
—Alfred C in US Army r 851 Worthington
—Alice C clk 149 Wason av r 851 Worthington
—Eleanor E stores keeper WSpfd r 19 Mattoon
—Eva J steno 70 Leete r 40 Cleveland
—Ferdinando (Clementina) foundrywkr WSpfd h 40 Cleveland
—Freda Mrs furn rms 17 and 19 Mattoon r 19 do
—Louis (Freda) mach PPCo h 19 Mattoon
—Louis Jr in US Army r 19 Mattoon
—Louis F winder WSpfd r 40 Cleveland
—Mary C wid Adolfo emp 70 Chestnut h 851 Worthington
Ferland Joseph (Anita D) welder Holyoke r 43 Roseland
Fernald Chester D (Verne M) mech USA h 68 Switzer av
—Ernestine R Mrs library asst 220 State h 17 Litchfield
—Lloyd D (Gladys Neff) pres-treas Lloyd D Fernald & Company Incorporated (502) 1387 Main h at Longmeadow
—Lloyd D & Company Incorporated Lloyd D Fernald pres-treas investments (502) 1387 Main
—Marjorie A tchr 35 Eastern av r 35 Itendale
Fernandes Abilio (Grace) mach CVMfgCo h rear 135 Main 10
—Mary J clk 156 Wason av h at Holyoke
Fernandez Bob organist 82 Walnut r 59 Walnut
—Ella Mrs h 170 Sharon
—Lorenzo (Muriel E) mach CVMfgCo h 61 Denver
Ferolato Dominick (Theresa M) h 491 Worthington
Ferr Daniel janitor MMLInsCo r 943 State
Ferracci Daniel (Elita M) (Dan's Speedometer Service) 2323 Columbus av h 51 Harvard
—Daniel E emp 2323 Columbus av r 51 Harvard
Ferran Jerome r 137 Orange
Ferrando Lorenzo (Annie M) rem to Palmer
Ferranti Andrew J receiving clk 152 Lyman r 3 Hastings
—Angelo J (Ida L) boxmkr GFBCo h 117 Wait
—Anthony B (Angelina M) (Century Cafe) 100 State h 119 Berkshire av
—Elizabeth M clk SGLCo r 119 Berkshire av
—Frank R (Pamela E) emp RyEx h 32 Dickinson
—George (Verda B) service man 883 Main h 263 Cuff av
—John L in US Army r 119 Berkshire av
—Julian J mach opr r 117 Wait
—Lillian M emp USRCo r 119 Berkshire av
Ferrara Bianca Mrs emp 1603 Main h at WSpfd
—Cecilia M wid Raffaele housewkr h 92 William
—Frances A nurse S Hospital r 11 Wilcox
—Francis P (Marion I) grocer 421 Plainfield h 368 Orange
—Fred A treas Ferrara Spring & Parts Co Inc 738 Worthington h at WSpfd
—John L (Yvonne) in US Navy h 366 Orange
—Louis F (Marie J) pres Ferrara Spring & Parts Co Inc 738 Worthington h 743 do
—Louise R married John Boldebook rem to Memphis Tenn
—Margaret wid Frank seamstress 629 Main h 24 Lombard
—Minnie M clk 95 State r 92 William
—Nicholas (Susan B) polisher USA h 415 Plainfield
—Ralph T (Evelyn) toolmkr USA r 368 Orange
—Rose wid Frank h 383 Oakland
—Ruby M mach opr 33 Morris r 92 William

**FERRARA SPRING & PARTS CO INC**
**Louis F Ferrara pres Lillian A Cotti clk Fred A Ferrara treas automobile spring mfrs complete spring and machine shop service 738-744 Worthington—See p 34**

—Theresa wid James coat finisher 395 Dwight h 11 Wilcox
Ferrarese George J in US Marines r 753 White
—Giordano B died Sept 6 1943 age 56
—Josephine wid Giordano r 753 White
—Vincent J (Pasquina) mach opr E Longmeadow h 753 White
Ferrari Ernest emp IMCo h (16A) 820 State
Ferrarini Paul foreman H L Handy Co Plainfield h at N Agawam
Ferraro Angelo (Concetta) h 33 Richelieu

—Anna F assembler VNCo r 37 Fremont
—Carmela C nurse US Army r 168 Allen
—Carmino V (Felicia R) in US Army r 45 Ashley
—Francis A in US Army r 28 Rutledge av
—Frank F in US Merchant Marine r 168 Allen
—James V (Vivian) in US Army r 33 Richelieu
—John R (Mary E) foreman city h 28 Rutledge av
—Joseph in US Army r 168 Allen
—Joseph A (Concetta C) clk 1127 Columbus av and tire retreader 609 Main h 63 William
—Josephine A assembler VNCo r 37 Fremont
—Nicholas in US Army r 33 Richelieu
—Rose M emp 128 Federal r 168 Allen
—Rose T mach opr VNCo h 37 Fremont
—Salvatore (Cecilia) emp city h 168 Allen
—Vincenzo (Aurora) asst fireman WMassElecCo h 48 Wilcox
Ferre Eldridge M (Frances H) insp IMCo r 179 Dickinson
—Frances H Mrs library asst Forest Park Library r 179 Dickinson
—Harold P (Florence T) h 179 Dickinson
—Margaret V tchr Ludlow r 82 Mapledell
—Maria wid Rev Franz A h 82 Mapledell
Ferree Frederick W (Maud B) asst trust officer Union Trust Co h 147 Magnolia ter
—see Ferre and Ferry
Ferrell Dora E wid John E r 376 Walnut
—Robert (Adelaide P) cleaner 24 Eastern av r 69 Monroe
Ferren Earle N in US Army r 59 Ardmore
—Edward E (Mette C) profiler USA h 59 Ardmore
Ferrendino Alfonse (Rose F) forger MDFCo h 34 Rutledge av
—Lucy A r 7 Central
Ferreri Camille M (Francis Beauty Shop) 302 Belmont av r 259 Orange
—Frances married Carmine J Lemme
—Frank in US Army r 259 Orange
—James P (Julia M) emp SGLCo h 259 Orange
Ferrero Anthony J (Lucienne) repair man TelCo h 1106 Carew
—Antonio J (Margaret) mach Westinghouse h 419 Taylor
—John B grinder WSpfd r 652 Worthington
—Julian A (Esther M) tool grinder USA h 46 Manitoba
—Louis B (Doris M) mach Westinghouse h 202 Jasper
—Mary C clk TelCo r 652 Worthington
—Michael (Regina) mach opr MBCo h 652 Worthington
—Peter (Tersilla) baker GBCo h 86 Gardner
—Vincent A slsman 355 Chestnut h at East Longmeadow
Ferri Amalia N office mgr 11 Market h 21 Whiting
—Anna wid Celeste h 724 Worthington
—Carlo chauf (400) 1694 Main r 15 James
—Clara clk 960 Main r 15 Dow
—Elizabeth M radio wkr Westinghouse r 24 York
—Frances M dental hygienist New Hampshire r 48 Appleton
—Gabriel N (Marion E) asst supt AmBCorp h 47 Whiting

**FERRI JOHN**
**(Evelyn M) general contractor and mason work general house repairing-expert chimney and fire place builder new roofing and repairs and plastering 21 Dymon h do tel 4-3016—See p 73**

—John B (Lucy M) trucker USA h 24 York
—Joseph G (Angelina E) h 47 Revere
—Joseph J (Marie A) chief insp AmBCorp h 48 Appleton
—Mary V office sec (211) 1200 Main r 21 Whiting
—Ronald A (Mildred R) in US Navy h 18 Union
—Rose C r 21 Whiting
Ferrier Alexander I (Mary C) project eng AmBCorp h 185 Breckwood blvd
—Arthur (Luella) carp 48 Glenham h do
—Blanche B Mrs h 24 Bristol
—David elev opr Highland Hotel h (28) 169 Spring
—Donald F (Helen D) mach opr USA h 58 Health av
—Gladys M clk Renner-Davis Co r 24 Bristol
—Harold A emp Spfd Bronze & Aluminum Co r 24 Bristol
—James F (Jeanette V) civil eng (410) 36 Court h (4) 24 High
—Jean M r (28) 169 Spring
—Mae E slswoman 1514 Main r 58 Cortland
—Richard H (Mary D) clk 70 Leete h 58 Cortland
—William r 58 Health av
Ferrin Joseph J (Jean E) mgr 1474 Main h 118 Olmsted dr
Ferrindino Filomena M cashier 1541 Main r 164 Pendleton av
—Jack R (Cora M) linotype opr PPubCo h 164 Pendleton av
Ferrini Maugo O (Edna T) in US Navy h 98 Wayne
Ferris Agnes M married William Walsh
—Alfred J in US Army r 129 Draper
—Alice mach opr WSpfd r 129 Draper
—Cecelia M steno Philadelphia Pa r 93 Ontario

KASKO HOME FURNISHINGS, INC. Have Your Old Washing Machine Rebuilt
1865 Main Street MAYTAG *Sales and Service* Have it Look Like New Phone 3-3342

REAL ESTATE
INSURANCE
MORTGAGES
APPRAISALS
E. D. JOHNSON CO.
1562 MAIN STREET
Telephone 6-7294

**FERRIS**
—Charles E (Harriet S) pres William L McCleary Co 41 Colton h at WSpfd
—Charles H in US Navy r 146 Bond
—Charles H (Myrtie J) resident mgr Jackson Steiner & Co Inc (821) 1387 Main h at WSpfd
—Clarence P (Lillian) in US Coast Guard r 148 Hancock
—Clyde E (Amelia C) dist mgr 355 Chestnut h 35 Eddy
—Doris G bkkpr WSpfd r 93 Ontario
—Dorothy A insp 4 Birnie av r 391 Nottingham
—Dorothy E emp 1897 Columbus av r 28 Sheldon
—Elizabeth clk MMLInsCo r 24 Bristol
—Ella M wid Herbert B h 51 Middlesex
—Floyd J painter RyEx r 26 Plymouth
—Francis L in US Coast Guard r 148 Hancock
—Fred L (Hilda S) name plate etcher Chandler Co h 146 Bond
—James F (Ruth J) 30 Grosvenor
—James J r 148 Hancock
—James P in US Army r 65 Eastern av
—Jennie J wid John M tirewkr USRCo h 391 Nottingham
—John F in US Army r 148 Hancock
—John F (Gloria I) mach's helper USRCo h 160 Cedar
—John M (Hilda G) printer Sample-Durick Co Inc h 93 Ontario
—John T in US Navy r 65 Eastern av
—Joseph D (Mary) grocer Pittsfield h 129 Draper
—Kenneth F supv Westinghouse r 43 Kenwood ter
—Knight H (Martha L) asst foreman USA h at Manchester Conn
—Lawrence E in US Navy r 146 Bond
—Lillian M wid George L h 28 Sheldon
—Louis setup man USA r 1036 Main
—Louis (Dora) dept store Chicopee h 163 Springfield
—Margaret R steno BMTCo r 67 Albemarle
—Mary tchr 64 Myrtle IO h 227 Oak IO
—Mary V wid James J h 148 Hancock
—Mildred comptometer opr Chicopee r 391 Nottingham
—Patrick J (Mary N) clk 67 Eastern av h 65 do
—Raymond E engraver emp 14 Napier r 28 Sheldon
—Robert S (Edith) buyer SRCo h 3371 Main
—Rose married George Ferris rem to Virginia
—Samuel rem to Westfield
—Thelma E clk 2853 Main r 28 Sheldon
—Warren F (Amelia A) div supt USRCo h 38 Langdon
—William A (Celia M) asst mgr (3) 18 Vernon h 92 Balfour dr
—William A (Nessie) barrel turner USA h 279 Wilbraham rd
—William J in US Army r 12 Decatur IO
—William M (Bessie E) h 24 Bristol
—Yvonne M seamstress r 279 Wilbraham rd
Ferriter Agnes F office mgr 339 Worthington h at Westfield
—Anna C waitress ASCo h (7) 17 Salem
—Catherine A nurse 171 Prospect r do
—Catherine G checker Highland Hotel h (26) 169 Spring
—Dennis J r 171 Prospect
—Edward P in US Navy r 74 Linden
—Eileen nurse S Hospital r do
—Joseph M in US Army r 74 Linden
—Josephine L h 171 Prospect
—Margaret M Mrs emp USA r 74 Linden
—Mary E tel opr TelCo r 97 Orange
—Maurice F in US Marines r 97 Orange
—Michael J (Margaret M) mach opr AmBCorp h 74 Linden
—Ruby Mrs bkkpr BSTWks r 23 Sherman
—Timothy J (Annie M) foreman NYNH&H h 97 Orange
—William (Ruby) r 23 Sherman
—William J in US Army r 74 Linden
Ferronide Magdaline wid Christopher housekpr r 28 Andrew
Ferruccio Carrara clk 455 State r (1) 545 do
Ferry Albert I chauf StRy r 44 Hollywood
—Arthur C h 125 Kimberly av
—Carrie T wid William H h 69 Gardner
—Charles A h 100 Oak
—Christiana I tchr 58 Hartford ter h (3) 77 School
—Ernest G (Mary G) printer emp 53 Hillman h at N Agawam
—Fannie C h 51 Green la
—Frederick L (Barbara M) mach opr Westinghouse h 20 Hunt
—George C (Elizabeth) h 100 Eleanor rd
—Grace E steno USEnvCo r 100 Eleanor rd
—Harriette C r 51 Green la
—Harvey W in US Army r 69 Gardner
—James P in US Marines r 44 Hollywood
—John F r 44 Hollywood
—Lewis T (Hattie E) h 88 Oak Grove av
—Mary wid Neals h 44 Hollywood
—Mary C cashier 21 Elm r 44 Hollywood
—Rosabelle opr WUTelCo r 100 Eleanor rd
Ferryall Floyd L (Rose M) pharmacist 3090 Main h 16 Harriet

Ferst Henry (Marion H) heat treater USA and clk 254 Bridge h 42 Ames
Ferver George C (Rae R) v pres Package Machinery Co 132 Birnie av h at Longmeadow
Ferzola Joseph A (Mary) baker GBCo r 13 Howard
Fessenden Leo R insp USA r 4 Ventura
—Willard D (Christina N) bkkpr WMassElecCo h 348 Hancock
Fessia Joseph L (Elizabeth A) stockman TelCo h 260 East
—William C (Bernice) chauf USRCo h 58 Birnie av
Festa Anthony (Louise) in US Army h (5) 475 State
—Henry (Immaculata) barber 1071 Columbus av h 26 William
—Joseph P (Marion T) in US Army h 92 Grover
—Lorenzo (Anna M) real est 934 Carew h do
—Louise Mrs emp USA r (5) 475 State
—Peter in US Army r 26 William
Fetscher Charles A (Margaret M) research chemist 644 Monsanto av IO h 778 Page blvd
Fett August tailor emp 137½ State r 118 Allen
—Edwin A (Ella A) toolmkr Precision Tool Co h 40 Canterbury rd
—Frederick C (Minnie F) v pres-supt Curtis Universal Joint Co Inc 4 Birnie av h 48 Boyer
—Frederick O (Elizabeth E) toolmkr 630 Main h 74 Seymour av
—Gordon D (Patricia R) mach opr 44 Taylor h 110 Seymour av
Fettes Alexander W in US Navy r 1658 Carew
—Electric Co (James C Fettes Inc) 578 Page blvd
—George R in US Navy r 1658 Carew
—James C (Margaret G) pres-treas James C Fettes Inc 578 Page blvd h 1658 Carew
—James C Jr in US Navy r 1658 Carew
—James C Inc James C Fettes pres-treas Mrs Catherine M Moran clk (Fettes Electric Co) and (Fettes Package Store) 578 Page blvd
—Package Store (James C Fettes Inc) bev 578 Page blvd
Feustel Elizabeth wid Andrew r 107 Middlesex
—Frank M (Teresa A) mach opr USA h 163 Bowdoin
—Walter J (Matilda A) plumber h 57 Bristol
Fewkes John C (Isabel S) asst credit mgr 1414 Main h at WSpfd
—Mary E tchr 357 Hancock h at Longmeadow
—Maxwell (Elinor M) radio tester Westinghouse h 53 Mandalay rd
Fiaccone Novellino rem to Atlantic City NJ
Fialky Hyman tailor emp 818 Worthington h 15 Hollywood
—Israel chauf 433 Eastern av r 15 Hollywood
Fianz Thersea I Mrs died July 8 1943 age 82
Fiavesi John P (Jennie L) mech WSpfd h 73 Crystal av

**FIBERGLAS INSULATION**
**Swett Bros Heating & Appliance Co dealers 559 State tel 7-0293—See p 153**

**FIBERLOID**
**see Monsanto Chemical Company Plastics Division —See p 143**

Ficarro Richard J (Mary C) trucker USA h 84 Adams
Fickera Reynold J emp 355 Chestnut h rear 255 Quincy
Fickweiler Alice D steno Springfield Safe Deposit & Trust Co 127 State h at Agawam
—Hendrick business sec YMCA 122 Chestnut h at Agawam
Fidalgo Joseph M (Gertrude L) foreman Westinghouse h 216 Windemere
Fiddes Catherine E housekpr 82 Howard r do
Fidelity Mutual Life Insurance Co The Carl E Smith mgr (46) 1323 Main

**FIDELITY-PHENIX INSURANCE CO OF NEW YORK**
**MacDonald & Shea Inc agents (607-609) 1387 Main—See p 111**

**FIDELITY & CASUALTY COMPANY OF NEW YORK**
**MacDonald & Shea Inc agents (607-609) 1387 Main—See p 111**
—and Casualty Co of New York The (613) 1387 Main

**FIDELITY AND DEPOSIT CO OF MARYLAND**
**Henry S Waldron agent (816) 1387 Main—See p 114**

**FIDELITY & DEPOSIT COMPANY OF MARYLAND**
**Goldthwaite Preston & Olmstead Inc general agents (501) 44 Vernon—See top lines**

Fidighelli Paolo mach WSpfd r 28 Union
Fiedler Herman (Marguerite A) elec emp 440 Worthington h 46 Barber
Fiega John (Muriel E) molder's helper S Bronze & Aluminum Co h 69 Oswego
Fieker Emil K (Friedericka H) mach emp 132 Birnie av h (2) 17 Noble

**FIEKER**
—Karl E (Herta E) mech BMTCo h 25 Noble
Field Alice L wid Dwight A r 153 Dickinson
—Bert B (Beulah M) foreman USA h 864 St James av
—Beverly M clk (106) 36 Court r 46 Whittier
—Charles E (Blanche S) mach DMCo h 46 Whittier
—Charles M brick and tile (311) 293 Bridge h at Longmeadow
—Chester B (Wendla) h 21 Margerie
—Clifford emp AmBCorp r 947 Sumner av
—Cora L nurse 39 Leyfred ter r do

**FIELD EDDY & BULKLEY**
**(Henry A Field Schuyler B Eddy and Chester B Bulkley) general insurance 3d fl 1200 Main—See top lines**

—Edwin A (Ruth S) editorial writer S Republican h 75 Rochelle
—Eliza M wid Edgar M h 1207 Dwight
—Elsie L Mrs steno WMassElecCo r 112 Belvidere
—Florence L radiowkr Chicopee h 112 Spring
—Fred D (Frances C) clk MMLInsCo h 26 Stuart
—Fred H (Elsie L) elec opr WMassElecCo h 112 Belvidere
—Frederick W repairman 382 Dwight h at WSpfd
—Gerald E (Rena L) in US Coast Guard r 102 Westford cir
—Harlan E (Elsie B) slsman h 26 Sunapee
—Harry G (Della D) chauf city h 30 Pine st ct
—Henry A (Field Eddy & Bulkley) 3d fl 1200 Main and chairman of the board Springfield National Bank 1531 do pres The Springfield Hospital 759 Chestnut and v pres Springfield Institution for Savings 63 Elm h 57 Westminster
—Herbert D (Nina M) sta fireman Wesson Memorial Hospital h 122 Princeton
—Loren (Mary E) elev opr IMCo h 66 Andrew
—Louisa wid George A r (6) 22 Bayonne
—Margaret M student r 59 Maynard
—Mary S tchr Shriner's Hospital r 125 Princeton
—Mona H Mrs h 36 Norfolk
—Norma R gauge checker 95 State r 59 Maynard
—Norman H mech WSpfd r 98 Elliot
—Rachel nurse Shriner's Hospital r do
—Rena L Mrs office sec (812) 1387 Main r 102 Westford cir
—Robert W (Ida H) furn rms 56 High and 66-74 Temple h 68 do
—Roy M (Katherine A) chauf 28 Columbia ter h 83 Penrose
—Stanley P (Claire M) asst foreman USA h at WSpfd
—Wilbur C insp of wiring (15) 36 Court r 1nq do
—Willard M r 111 Narragansett
—Willard V (Bessie B) chauf 305 State h 46 Merrimac av
—Willard V D (Helen C) clk 95 State h 45 Grand
—William H in US Navy r 59 Maynard
—William J (Mary T) prod clk Westinghouse h 16 Amherst
Fielding Anna M emp secretarial dept public schools h at Longmeadow
—Edson E (Lillian B) carp 19 Elm h 891 Belmont av
—George died Jan 21 1944 age 51
—Warren S (Anna M) clk 436 Dwight h at Longmeadow
—William S (Abbie L) foreman WSpfd h 24 Dickinson
Fieldman Frances B wid Joseph auto parking 18 Hampden h at Longmeadow
—Harry (Sonia) pres City Coal Co of Spfd Inc 145 Armory and (Indian Orchard Coal Co) 245 Worcester IO h 85 Narragansett
—Israel (Goldie) treas City Coal Co of Springfield Inc 145 Armory h 15 Colfax
—Norman J (Razelle) in US Army r 68 Sycamore
—Razelle Mrs emp public schools r 68 Sycamore
—Samuel (Selma) pres Goodrest Trading Corp (404) 1694 Main h at Longmeadow
Fields Abraham (Retha M) emp USA r 80 10th
—Adolphus D (Gertrude) rem to North Adams
—Arline B rem to San Francisco Cal
—Catherine F Mrs sls clk 153 Boston rd h 171 College
—Charles A (Mary S) in charge purchasing dept h 104 Bristol
—Edna R cashier 192 Worthington h at Agawam
—Florence h 60 Lincoln
—John J (Rose A) drill press opr Westinghouse h 28½ Walnut
—John J (Zelda) gage checker USA h 15 Ford
—Richard R mach opr Westinghouse r 28½ Walnut
—S Byron mgr 221 Liberty h at Suffield Conn
—S Byron Jr (Leila B) mach CBWWks h 359 Central
—S Byron 3d in US Army r 359 Central
Fieldstad Ragnar (Muriel B) mach opr E Longmeadow h 38 Long View
—Virginia M binderywkr 7th fl 29 Worthington h at Agawam
Fieldstein Jacob L (Rose) hdw 2757 Main h 127 Carew
Fienemann John C (Elizabeth) dist mgr (408) 121 Lyman h at Longmeadow
Fierberg Morris R (Rose) slsman h 133 Carver

The Union Central Life Insurance Co. 293 BRIDGE ST.
CHARLES S. MERRIAM, Manager
Telephone 4-3166

RALPH D. JONES, INC. CHRYSLER — PLYMOUTH
Distributors
721 WORTHINGTON ST. TOWING SERVICE TEL. 6-6301 • Sales • Service • Parts Wholesale Retail

Fierer Louis (Minerva M) field supv (812) 1387 Main h 1827 Roosevelt av
—Verna M married John Speight
Fierlit Catherine wid John h 65 Windermere
—Walter J mach opr BMTCo r 65 Windemere
Fierro George J welder 417 Liberty r 122 Chestnut
—Nicholas C (Rose M) h 682 Dwight
Fifield Alice D wid Edward J died Feb 4 1944 age 74
—Charles P in US Navy r 1139 Sumner av
—James H (Edith P) publicity director 95 State h 1139 Sumner av
—Osgood E Mrs h 622 Sumner av
—Robert N in US Marines r 1139 Sumner av
—Stephen D (Dorothy E) insp CFalls h 1407 State
Figarsky Benjamin B (Emma) (Imperial Garage) 18 Sharon h (1) 15 Congress
—George (Anna I) lathe opr PM&GCo h 103 Lowell
Figgie Minnie L wid Joseph T h 25 Rittenhouse ter
—Roseana wid Peter M r 65 Fargo
Figiel Anna M Mrs cleaner RR 57 Liberty h at N Agawam
—Steve (Ruby M) rem to Ludlow
Figoni Anne M steno MBCo r 97 Prospect
—Antonio J emp Westinghouse r 425 Taylor
—Elizabeth C steno 211 Worthington r 97 Prospect
—Irma J waitress 266 Bridge r 202 Savoy av
—John J (Pauline A) lwyr (418) 31 Elm h (6) 927 Worthington
—Joseph J (Savina) porter 140 Chestnut h 97 Prospect
—Madeline S bkkpr 40 Napier r 102 Savoy av
—Marco (Paulina) emp 140 Chestnut h 202 Savoy av
—Mary G opr USA r 202 Savoy av
—Natale (Savina) h 425 Taylor
—Silvio N in US Army r 97 Prospect
—William G (Ann M) ins agt (412) 1387 Main h 12 Howes
—William N in US Army r 97 Prospect
Filiault Aurila J (Antonia A) meat and grocer 3308 Main h 54 Farnsworth
—Joseph E (Julia A) mach opr PM&GCo h 69 Eddy
—Paul P (Irene C) barber 422 Plainfield h 416 do
Fillere Leon (Anna M) janitor 1757 Main h 127 Spring
Filing Equipment Bureau Inc Chester F Crowell dist mgr office equipment (22) 1214 Main
Filion Albertina H Mrs clk 45 Pomona r 49 Fort Pleasant av
—Arthur A (Ruth E) carp h 497 Belmont av
—Dayton F elec r 497 Belmont av
—Emma I Mrs h 8 Reed
—Hector H steamfitter 31 Stafford r (6) 935 Main
—Hubert J (Albertina H) mach USA h 49 Fort Pleasant av
—Maurice R (Phyllis R) set up man PM&GCo h 34 Massasoit
—Minnie wid Frederick r 207 Dorset
—Peter F (Bridget I) janitor 387 Chestnut h 250 Franklin
Filios Dante J (Esther B) fireman SFD h 107 Tyler
Filip Andrew J (Nellie) plater MCCo h 55 Parker IO
—Victoria E emp 59 Walnut r do
Filipak Edmund H (Vivian D) service eng Westinghouse h 80 Putnam cir
Filipchick Stephen (Matrona) chauf helper 611 Main h (6) 218 Ferry
Filipiak Jennie H grinder E Longmeadow r 215 Parker IO
—Wincenty S (Emilia D) h 215 Parker IO
Filipik Frank (Katherine) (Spanish Villa Restaurant) 1855 Main h at WSpfd
Filipowicz Helen G Mrs assembler B-DCBCo r 356 Plainfield
—Stanley M (Helen G) in US Merchant Marine h 356 Plainfield
Filippo Daniel lab AmBCorp h 113 Eastern av
Filipski Dorothy grinder PM&GCo r 22 Howard
Filkin Alexander (Gladys R) prod asst USA h 283 Lexington
—Gladys R Mrs tchr 64 Myrtle IO r 283 Lexington
—Isabelle M student r 283 Lexington
Filkins Blanche S clk ASCo r 128 Hartford ter
—Clyde E (Clara B) clk PO h 128 Hartford ter
—Elmer S in US Navy r 141 Hartford ter
—Frances W wid Claude W L h 122 Central
—John B tool grinder AmBCorp r 122 Central
—John W (Mae H) coml trav h 141 Hartford ter
Filley Allen B (Dorothy H) clk MMLInsCo h 62 Pomona
—Richard R (Mildred H) teller S Safe Deposit & Trust Co h 59 W Alvord
Fillion Albert J (Amanda) bdg contr 60 Margerie h do
—George F (Mary W) lieut SFD h 52 Mansfield
—George F (Virginia A) laboratory technician E Longmeadow h (2) 43 Kenwood ter
—Homer J (Mildred P) mech WSpfd h 99 Thornfell
—Jean G in WAVES r 85 Leavitt
—Joseph A h (11) 97 Spring
—Laura A Mrs clk Chicopee r 60 Margerie
—Leo (Enedine) emp USRCo h 151 Worcester IO
—Lionel A (Laura A) carp Chicopee r 60 Margerie
—Milton E (Mary L) mach h 30 Ivanhoe
—Raymond A in US Army r 60 Margerie

FILLION
—Robert H (Sarah J) mach opr E Longmeadow h 30 Berkshire av
—Ruth E slswoman 1414 Main r 85 Leavitt
—Vieeda V bkkpr Hartford Conn r 77 Orange
—Wencesles (Lucinda R) h 900 Sumner av
—see Fellion and Filion
Fillmore Albert E (Ethel V) budget eng Ludlow h 252 Jasper
—Charlotte E wid Merton C h (4) 43 Warriner av
—Elizabeth K emp USA r 20 Dartmouth
—Emma J wid Fred F r 211 Wilbraham rd
—Harry E (Laura B) guard Palmer h 83 College
—Howard in US Army r 83 College
—Kendal M prod clk WSpfd r 43 Warriner av
—Richard P (Helen J) grinder 284 Wilbraham rd r 105 Washington
—The apts 103 Belle
—Warren I (Jessie S) clk MMLInsCo h 1321 Plumtree rd
Filo John (Anna B) asst foreman USA h at Westfield
Filos Alfred P (Dolorosa A) h 44 Sumner av
Filteau Girard (Kathryn V) insp Westinghouse h 13 Manor rd
Fimognari Elizabeth C clk USA r 251 Oakland
—Emidio J in US Navy r 251 Oakland
—Paul G (Jennie P) foreman SGLCo h 251 Oakland
—Peter J rem to Arlington
—Theresa C insp USA r 251 Oakland
—Vincent C in US Army r 251 Oakland
Finch Clinton H in US Navy r 25 Hobson
—Donald N in US Army r 25 Hobson
—Edith M wid Vaughn bkkpr 365 State r 49 Armory
—Ethel M wid Harold B mach opr USA h 25 Hobson
—Floyd L in US Army r 24 Schley
—Frank M (Marion A) foreman SGLCo h 53 Scott
—Harold B died Oct 4 1943 age 52
—June S Mrs steno 14 Napier r 48 Fort Pleasant av
—Kenneth P in US Army r 25 Hobson
—Lionel J (Gertrude M) industrial eng MCCo h 24 Schley
—Lionel N (Dorothy R) in US Army r 40 Covington
—Ralph J (Alice L) musician and tchr music 36 Kensington av h do
—Ralph J Jr (June S) in US Army h 48 Fort Pleasant av
—Wallace L (Winifred M) in US Army r 25 Hobson
Finck Frederick C (Florence C) janitor 1704 Main h 13 Bancroft
—Russell V (Ruth L) in US Navy h 200 Marion
Finders Peter (Katherine) baker emp 355 Chestnut h (2) 2991 Main
Findlater Alice W press opr Westinghouse r 132 Gilbert av
—Archibald R in US Army r 132 Gilbert av
—Edith M married David O MacDowell
—Margaret W wid Archibald h 132 Gilbert av
—Robert S in US Army r 132 Gilbert av
Fine Cabell L (Mary A) buyer ASCo r 111 Marengo pk
—Eleanor student r 23 Draper
—Morris (Fannie) shoes and dry goods 798 Main h 26 Niagara
—Oscar in US Army r 23 Draper
—Oscar (Ruth) furn rms 60-62 High and grocer 62 do h do
—Pauline packer r 23 Draper
—Rose C slswoman 1454 Main r 26 Niagara
—Sammuel D (Norma) assembler Westinghouse h (4) 16 Bayonne
—Shirley L student r 62 High
—William (Ida K) emp USA h 178 Commonwealth av
—William A (Fannie) mach opr N Wilbraham h 23 Draper
Fineberg Aaron (Sadie H) sec-treas WSpfd and (Universal Products Co) 7 Worthington h 126 Woodlawn
—Barney (Bessie R) maintenance man BMTCo h 40 Carver
—Harold B (Helen) r 126 Woodlawn
—Samuel (Helen) in US Army r 79 E Alvord
—Sidney in US Army r 40 Carver
—Theodore in US Army r 40 Carver
Finerman Jack J in US Army r 107 Shawmut
—Joseph (Rose A) tailor 124½ Spring h 107 Shawmut
Finger Samuel (Betty) slsman h 258 Locust
Fingerhut Julia C Mrs clk 501 Sumner av h 27 Amity ct
Fingerlin Josephine F r 68 Whittier
—Kenneth photographer emp 43 Dwight h 68 Whittier
Fini Luigi tchr music (23) 121 State h do
Fink Adolf (Josephine) r 49 Parker IO
—Augusta wid Charles cook 91 Plainfield r do
—Eugene S (Betty A) mgr Stillman's 1320 Main h (1) 118 Longhill
Finkel Benjamin in US Army r 38 Algonquin
—Jacob in US Navy r 38 Algonquin
—Samuel (Fannie) bottler emp 222 Chestnut h 38 Algonquin
—Selig (Bella) r 44 Copley ter
Finkelhoff Annie wid Barney h 45 Warner
—Louis checker CFalls r 45 Warner
—Maralyn clk 1049 Main r 45 Warner
Finkle Bernard (Beatrice) rem to Revere

Finklestein Ida E bkkpr 331 Bridge r 33 Elwood dr
—Joseph (Diana) insp USA r 34 Cliftwood
—Pearl r 33 Elwood dr
Finlay Maud N wid Daniel B (Nancy Louise Beauty Shoppe) 5 Oak r do
Finley Agnes B Mrs mach opr USA h 254 Pearl
—George H h (453) 2142 Main
—John guard A A F Depot r 857 Worthington
—John O (Rose C) chauf h 29 Webster
Finn Cecelia A r 42 Santa Barbara
—Dorothy A clk MMLInsCo r 100 Wait
—Ellen M clk Union Trust Co r 89 Magazine
—Ethel G clk 435 Springfield r 39 Corona
—Frances C opr USA r 27 Draper
—George P (Julia E) supv Westinghouse h 259 Osborne ter
—Gertrude B r 42 Santa Barbara
—Helen M proof reader Republican Publishing Co r 64 Home
—Helene E Mrs clk USA r 38 Leonard
—Henry L h 69 High
—James A in US Marines r 60 Mandalay rd
—James R (Emma J) watchman 1391 Main h (14) 97 Spring
—James W in US Army r 61 Wait
—Jeremiah E (Anna A) insp IMCo h 83 Beaumont
—John D (Annie) emp SGLCo h 80 Commonwealth av
—John J (Fannie B) supt 385 Liberty h 28 Cherrelyn
—John J (Helen E) assembler Westinghouse h 100 Wait
—John J (Mary A) eng B&M h 27 Draper
—John T (Alice A) prod clk AmBCorp h 68 James
—Joseph (Mary L) sta eng USEnvCo h 60 Mandalay rd
—Joseph C (Ruth W) cost acct GBCo h 50 Dwight rd
—Joseph M (Helene E) ins agt (412) 1200 Main h 38 Leonard
—Julia A wirewkr CBWWks r 64 Home
—Margaret C assembler AmBCorp r 61 Wait
—Marguerite A tel opr TelCo r 69 High
—Mary A insp USA r 64 Home
—Mary E bindery wkr 55 Elm h 406 Chestnut
—Mary L clk (710) 145 State r 60 Mandalay rd
—Mary P clk MMLInsCo r 27 Draper
—Michael J (Elizabeth M) h 533 Newbury
—Patrick J h 64 Home
—Paul T emp 55 Stockbridge h (2) 36 John
—Richard in US Marines r 533 Newbury
—Richard in US Army r (14) 97 Spring
—Robert F in US Marines r 60 Mandalay rd
—Rose F wid Abraham r 536 Chestnut
—Shirley M clk 1454 Main r 68 James
—Thomas J in US Army r 61 Wait
—Thomas J (Mary F) mach opr Spfd Heat Treating Co h 61 Wait
—Walter J (Clara H) trainman B&M h 47 Bradford
—William (Florence) truckman 1776 Main h at W Spfd
—William H (Anna L) barber S Hospital h 39 Corona
—William S (Edith H) tchr 235 State h 2050 Wilbraham rd
Finnan Raymond J (Margaret B) mgr 42 Waltham av h at Longmeadow
Finnegan Edward J (Helen A) railway mail clk h 127 Orange
—Gerald E asst mgr 11 Elm r 127 Orange
—James r 19 Elliot
—James J (Olive) window cleaner emp (210) 1634 Main h 91 Pheland av
—Martin E clk 37 Taylor r 99 Elliott
Finnell Arthur J (Helen E) in US Army r 11 Providence
—Helen E Mrs steno TelCo r 11 Providence
—Pearl Mrs waitress 80 Worthington r 52 High
Finneran William P carpet wkr r 241 Worthington
Finnerty Daniel F (Mary) in US Army r 61 Wait
—Edward W (Elizabeth M) (Finnerty & Roberts) 776 State h 42 Fenwick
—Gertrude C office mgr 11 Stearns sq h at Warren
—James T (Margaret J) custodian City Hall h 114 Fenwick
—James T Jr r 114 Fenwick
—Katherine H wid Bernard J beauty shop 28 Meredith h do
—Walter H (Hazel) rem to WSpfd
—William E (Helen M) slsman 355 Chestnut h at Holyoke
—& Roberts (Edward W Finnerty and George D Roberts) bev 776 State
Finney Kenneth foreman PM&GCo r 32 Byers
—R Regan (Kathryn E) newspaper man NY h 70 Leyfred ter
Finnland David rem to Chelsea
—Dorothy J Mrs bkkpr 236 Chestnut r 81 Woodlawn
Finton Catherine M h 123 Essex
—see Fenton
Finzi Edward (Doris A) welder Westinghouse h 54 Allen
Fioramanti Peter (Tina) set up man PM&GCo h 369 Columbus av
—Sante (Rose) emp city h 329 Taylor

CLEANING PRESSING REPAIRING FRANKLIN CLEANERS & DYERS Fur Storage
281 MILL STREET TELEPHONE 6-5449

HAMPDEN SAVINGS BANK
INC. 1852
1665 MAIN STREET
STABILITY - SERVICE
INTEREST BEGINS FROM THE 15th OF EACH MONTH
. . . BEGIN SAVING NOW . . .

Fiorda Ottavio (Ascenza) facer HGWCo h 31 Washburn
Fiore Anna I emp AmBCorp r 75 Union
—James L (Theresa A) slsman h 17 Bayonne
—Vincent (Anna M) barber 177½ Hancock h 75 Union
—William M mach opr AmBCorp r 75 Union
Fiorelli Anielo in US Army r rear 245 Taylor
—Fiore insp G&BMfgCo r rear 245 Taylor
—John (Lydia) (Chicago Meat Market) 664 Worthington h rear 245 Taylor
—Lindo in US Army r rear 245 Taylor
Florentine Savino (Anninzato) h 11 Brigham
Florentino Angelo died Aug 28 1943 age 60
—Gennaro (Yolanda) grocer 128 Eastern av h 126 do
—Giuseppe (Carmela) janitor PM&GCo h 178 William
—James L in US Army r 178 William
—Jennie R r 178 William
—John P (Frances) emp G&BMfgCo h 233 Quincy
—Lawrence A (Mary M) fitter Westinghouse h 185 College
—Lawrence M (Pasqualina J) in US Navy r 9 Morris
—Maria wid Angelo h 16 Loring
—Michael A in US Marines r 178 William
—Michael C (Evelyn G) mach VNCo h (32) 66 Oswego
—Michael J (Mary A) clk G&BMfgCo h 168 Hickory
—Vincent (Angelina) emp WMassElecCo h 723 Union
—Yolanda Mrs clk 128 Eastern av r 126 do
Floretta Mario r 31 Margaret
Floretti Florence insp AmBCorp r 44 Whiting
—Joseph (Jennie) press opr HGWCo h 44 Whiting
Flori Fusco (Theresa) emp MBCo h 57 Marble
—Mario A stock chaser AmBCorp r 75 Union
Fiorillo Agostino A (Grace T) slsman h 706 Newbury
—Austin asst mgr 101 Lyman r 706 Newbury
—Dominick F (Madeline L) in US Army h 26 Parkin
—John A (Doris L) trucker Westinghouse h 413 Franklin
Fiorini Alfonso (Linda E) mach opr Westinghouse h 34 Dawes
—Alfred in US Navy r (3) 250 Liberty
—Angeline M clk 2d fl 182 State h at WSpfd
—Arigo emp Westinghouse h 121 Eastern av
—Derna C clk MBCo r 34 Dawes
—John A r 4 Niagara
—Mabel L wid Domenico sewer (32) 395 Dwight h (3) 250 Liberty
Fire Companies' Adjustment Bureau Inc Emerson W Elliott branch mgr ins adustments (708) 1387 Main

**FIREMAN'S FUND INSURANCE COMPANY**
Judd & Parsons & Parker agents (21) 1323 Main—See p 115

**FIREMAN'S INSURANCE CO**
Nowak & Co agents (1-2) 529 Main 10—See p 116

**FIRESTONE PRODUCTS**
Ralph D Jones Inc distributors 721 Worthington —See top lines

**FIRESTONE STORES**
Richard H Haley mgr dept store 264-266 Dwight tel 6-5453

Firmin Edward L in US Navy r 37 Bristol
—Frederick H (Dora) mach VNCo h 37 Bristol
—Isabella R r 37 Bristol
First Baptist Church 649 State
—Boston Corporation The Howard A Wheeler mgr investments (815) 1387 Main
—Christian Church 387 Dickinson
—Church of Christ (Congregational) Court sq av bet Elm and Court
—Church of Christ Congregational Parish House 50 Elm
—Church of Christ Scientist 599 State
—Eleanor emp A&PCo r 60 Harkness av
—Ella mach opr AmBCorp r 60 Harkness av
—Frank J (Rose M) tailor h 60 Harkness av
—Italian Baptist Church 171 Eastern av
—National Stores Inc—See Grocers-Retail and Meats —Retail Classified Directory
—Personal Bankers Inc Clifford D Castle pres Schuyler B Eddy treas Walter R Orell asst treas-mgr 21 Elm
—Presbyterian Church 14 Concord ter
—Spiritual Alliance (202) 137½ State
—Spiritualist Church 33-37 Bliss
Firth Anna married Edward Nunes
—Charles in US Navy r (3) 19 Spring
—Ethel B Mrs chemist GICCorp h (3) 19 Spring
—George W rem to California
—James (Hettie) janitor USA h 44 Walden
—James T in US Army r 92 Central
—Robert J (Cecilia C) h 112 Congress
Fischer Adam (Georgiana) emp AmBCorp h 107 Ashley

—Bertha C priv sec (803) 29 Worthington r 26 Beaumont ter
—Chester O (Grace N) v pres Massachusetts Mutual Life Ins Co 1295 State h at Longmeadow
—Eugene F (Rose) waiter Highland Hotel h 284 Dwight st ext
—Harry J (Beatrice L) rem to Burlington Vt
—Mary L Mrs h 26 Beaumont ter
—Milton (Dorothy) house mgr Hotel Worthy 193 Worthington h do
Fiset Esther F cashier 188 Liberty h at Holyoke
Fisette Henry J (Emma J) fireman SFD h (27) 108 Byers
Fish Albert in US Army r 63 St James cir
—Alfred B research eng Agawam r 17 Avon pl
—Arthur cartoonist S Republican r 31 Church
—Bernardine L mach opr AmBCorp r (6) 32½ Oak 10
—Blanche R clk 85 Chestnut h at WSpfd
—Clarence M (Lovina N) cable splicer WMassElecCo h (6) 32½ Oak 10
—Constance A tel opr TelCo r 17 Avon pl
—Dorothy M Mrs h 315 Taylor
—Edward (Jessie K) platform man RyEx h 9 Home
—Eliza J Mrs emp Westinghouse r 63 St James cir
—Harry C (Mary E) emp 436 Dwight h at Westfield
—Irene J Mrs clk 246 Chestnut r 59 Carlisle
—J Robert (Anna S) inventor Agawam h 473 Sumner av
—James F (Anna E) gun fitter 55 Stockbridge h 449 Union
—James I in US Army r 17 Avon pl
—John J real est (414) 31 Elm h 58 Princeton av
—John W (Eliza J) h 63 St James cir
—Lila died Oct 16 1943 age 67
—Louise A clk SF&MInsCo r 36 Hawley
—Mary wid John r 83 Bradford
—Mary E wid John S h 17 Avon pl
—Oliver molder MDFCo r 38 7th
—Rita nurse S Hospital r do
—Stanley W (Louise N) eng USA h 55 Mandalay rd
—Stewart E (Anna) rem to Winthrop
—Theodore T (Irene) in US Navy r 59 Carlisle
Fishbien Philip (Julia) insp Westinghouse h 42 Shawmut
Fisher Albert E (Frida) insp HGWCo h 39 Morgan
—Anna M Mrs h 3386 Main
—Annie P wid Charles R office sec (38) 25 Harrison av r 531 State
—Arthur E (Sadie) h 73 Massasoit
—Arthur L (Shirley A) in US Marines h 178 Belmont av
—Bertha A Mrs asst in biology 20 Amaron h at Wilbraham
—C Maxine clk MMLInsCo r 265 Union
—Carl (Amelia B) (Carl Fisher & Co) 329 Dwight h 115 Washburn
—Carl F Jr (Anne C) foreman 329 Dwight h 28 Warrenton
—Carl & Co (Carl Fisher) sheet metalwkrs 329 Dwight
—Charles H (Elizabeth H) rem to WSpfd
—Charles M (Helen M) insp MDFCo h 319 State
—Charles R (Mabel E) h 47 Boyer
—Charles W A (May E) h 27 Orleans ct
—Coral A wid Frank J r 115 Ranney
—David L (Sarah R) window cleaner h 39 Allendale
—Edna I tchr 51 Homer r 39 Allendale
—Edward D (Agnes M) emp Westinghouse h 62 Putnam cir
—Elizabeth B emp 5 Madison av r do
—Elsie Mrs emp 1797 Main r do
—Emily wid Thomas r 44 Ranney
—Ethan L (Mae J) letter carrier h (2) 260 Pearl
—Ethel M typist Washington DC r (2) 260 Pearl
—Everett A in US Army r 39 Allendale
—Florence R married Gustave F Seus
—Frank W (Margaret M) asst foreman Westinghouse h 1558 Carew
—G R Co bus lines 144 Bridge
—George (Beatrice I) railway mail clk h 43 Fountain
—George A (Rose) h 60 White
—George F Rev (Lois) associate pastor Hope Community Church House h 123 MassAv
—George G (Lettie M) emp BMTCo h (6) 35 Long Hill
—Guy W (Marjorie) mgr 270 Eastern av h 69 Surrey rd
—Harold A (Lorraine) mach opr USA h 25 Norman
—Harold B messenger 55 Elm h at Chicopee
—Harriet J clk USA r 39 Allendale
—Harry (Betty) emp 1439 Main r 64 Church
—Henry E (Elizabeth) aircraft wkr E Longmeadow h 104 Sterling
—Henry J mach VNCo r 67 Thompson
—Herbert r 94 Elliot
—Herbert W (Della L) clk C & P Electric Works Inc Shaws la h 177 Oak Grove av
—Ida A demonstrator WSpfd r (5) 64 Federal
—Jacob blksmith emp 238 Sharon h 64 Church
—Jacob (Eva) h 73 Washington rd
—Jeannette mach opr USA r 50 Greenwood
—John (Ellen) emp CVMfgCo h 64 Patton

—John J (Jennie) elec h 219 High
—John P (Irene L) grinder E Longmeadow h 27 Acme pl
—Leta Mrs r 441 Union
—Louis sheet metalwkr h 56 Montmorenci
—Margaret housewkr r 64 Patton
—Martha N clk 42 Hampden r 56 Montmorenci
—Maurice (Minnie) (Fisher Products Co) 103 Nursery h 30 Eckington
—Mfg Co (Morris W Fisher) clothing mfrs 3218 Main
—Mildred I priv sec Spfd Rendering Co r 64 Wilbraham av
—Morris W (Fannie S) (Fisher Mfg Co) 3218 Main h 527 Plainfield
—Philip L mach USA r 73 Massasoit
—Products Co (Maurice Fisher) auto parts 103 Nursery
—Rossamond G emp 1477 Main h at CFalls
—Rudolph J in US Navy r 115 Washburn
—Stanley K in US Army r 39 Allendale
—Thomas J (Marjory V) mgr Boston h 15 Monrovia
—Warner E clk AmBCorp r 103 Bowdoin
—William J (Mildred C) mach USA h 64 Wilbraham av
Fishiedick Helen Mrs rem to Ware
Fisk A Mayo slsman Tifft Bros r 18 Mattoon
—Bertram tailor 60 High r ing do
—Bowling Alleys (Ralph G and Olin M Fisk) 1207 Sumner av
—Charles E r 31 Salem
—Dorothy M Mrs stock clk G&BMfgCo r 214 High
—Effie H wid Earl financial sec Christ Church Cathedral 35 Chestnut h 179 Westminster
—Elliott F chauf GBCo h 101 Mooreland
—Elliott J (Irene) watchman G&BMfgCo h (1) 6 Sheldon
—Ernest W (Anita M) emp IMCo h 33 Herbert av
—F Kate Mrs nurse (1) 683 State h do
—G Walter (Lucy M) slsman h 17 Ionia
—George r 56 High
—George W in US Army r 17 Ionia
—Harry G (Alice M) v pres Eastern States Exposition (202) 292 Worthington h 114 Maple
—Irene M clk Westinghouse h 22 Stafford
—Loretta C clk 1924 Main r 837 do
—Mattie r 38 Westford av
—Nancy H asst registrar AmIntCol r 27 Reed
—Olin M (Mary I) (Fisk Bowling Alleys) 1207 Sumner av h 16 Eddywood
—Ralph G (Frances C) (Fisk Bowling Alleys) 1207 Sumner av h at E Longmeadow
—Rebecca steno 147 Chestnut h at Feeding Hills
—Rita R toolmkr PM&GCo r 22 Stafford
—Robert W (Rita F) in US Army h 30 Eddy

**FISK TIRE SERVICE**
(Thomas J Costello) distributors Fisk tires Fisk batteries and Gulf products 124 Dwight—See p 32

**FISK TIRES**
Fisk Tire Service distributors 124 Dwight—See p 32

Fiske Arthur E (Barbara R) supv Hartford Conn h 262 Locust
—Gertrude I tchr h 36 Dover
—Harold I (Josie B) dentist (407) 1537 Main h at Hampden
—James W (Isabelle M) acct (407) 168 Bridge h 3 Harvard
—see Fisk
Fison Barbara B tchr E Orange NJ r 70 Magnolia ter
—Harry K (Edith B) dentist (431) 31 Elm h 70 Magnolia ter
Fiss Harriet G housekpr h 174 Northampton av
Fitch H Wilfred (Marion E) dentist (11) 820 State h 150 Buckingham
—Harrison B (Lillian H) mach opr MCCo h 206 King
—Helen M Mrs r 156 Allen
—Louis driver 1423 Main h at Russell
—Louis R (Bessie M) clk MMLInsCo h 49 MassAv
Fitchet Charles B (Catherine) mach USA h 33 Balis
—David C in US Army r 33 Balis
—Express (James Fitchet) 697 Union
—James (Jessie S) (Fitchet Express) 697 Union h do
—James G (Lillian) foreman IMCo h (32) 328 Union
—William A in US Army r 697 Union
—William V in US Marines r 33 Balis
Fitkosky Andrew J janitor 8 Round Hill h do
Fitter Henry C slsman Credit Bureau Inc 276 Bridge h at Northampton
Fittes Willie r 72 Congress
Fitts Charles B (Florence G) r 31 Thompson
—George L (Ella M) in US Army r 85 Wason av
—George L Jr in US Army r 85 Wason av
—Marjorie E r 31 Thompson
Fitz Katharine S wid William S T r 177 Hartford ter
—R C & Co (Robert C Fitz) printers 49 Ranney

CITY COAL CO. *Coal - Fuel Oils - Koppers Coke*
145 ARMORY STREET - Tel. 4-7396

**FIELD, EDDY & BULKLEY** **INSURANCE**
1200 MAIN STREET PHONE 4-1112 Policies of Every Kind in All the Best Companies

—Robert C (Anna C) surveyor (410) 36 Court (Delta Sales Co) and (R C Fitz & Co) 49 Ranney h do
Fitzek Arthur F (Lillian R) emp USA h (3) 28 Morris
—Stanley J in US Army r (3) 28 Morris
FitzGerald Annie B wid Joseph rem to Westfield
—Daniel J in US Navy r 179 Thompson
—Edward W (Katharine A) foreman USA h at Wilbraham
—Eileen M tchr 235 State r 43 Magnolia ter
—Emerson B research chemist Chicopee r 38 Aster
—Frederick C (Inez P) rem to Westfield
—Gerald F tchr New Haven Conn r 179 Thompson
—Henry W (Winifred E) letter carrier h 38 Aster
—Mae T tchr 1170 Carew r 179 Thompson
—Mary E buyer 1414 Main r 85 Leyfred ter
—Nellie V wid Thomas J h 179 Thompson
—Patrick J (Bridget J) letter carrier h 21 Raymond pl
—Robert W in US Army r 38 Aster
—Virginia E clk 1295 State h at WSpfd
Fitzgerald Anita B married Russell L Rogers
—Ann food checker 140 Chestnut h 49 Pearl
—Anna mach opr Chicopee h 16 Mattoon
—Anna E emp Mercy Hospital r 148 Littleton
—Anne M clk 376 Birnie av r 26 Desrosiers
—Arol J (Jeanette B) asst foreman Westinghouse h 564 Page blvd
—Arthur T (Mabel F) wire weaver h 50 Hartley
—Athletic Field 2315 Roosevelt av
—Bernice M died Sept 18 1943 age 44
—Bessie I r 33 Cherryvale av
—Bridget M emp 233 Carew r 208 do
—Catherine emp 395 Chestnut r do
—Catherine M nurse 334 Chapin ter r do
—Catherine T r 309 Birnie av
—Clara K wid Thomas housekpr r 132 Magazine
—Cornelius K (Mary T) bkkpr 436 Dwight h at Agawam
—David E clk Holyoke r 1176 Worthington
—David J (Celia A) insp Bureau of Animal Industry h 66 Lincoln
—Desmond P rem to WSpfd
—Donald E in US Navy r 111 Brunswick
—Donald F (Helen R) foreman VNCo h 94 Whittier
—Dorothy M mach opr DMCo r 140 Everett
—Edward C in US Army r 66 Pasco rd IO
—Edward C (Theresa A) slsman h 24 Continental
—Edward F (Claire A) mech USA h 574 Armory
—Edward F (Ezilda) foreman AmBCorp h 71 Jardine
—Edward F (Nellie E) stock clk WMassElecCo h 308 Orange
—Edward J (Eileen F) emp VNCo h 49 Ringgold
—Edward J (Loretta G) assembler G&BMfgCo h 830 Liberty
—Edward L janitor 53 Elliot r inq do
—Edward S h Monsanto av IO
—Edward V (Helen A) slsman 21 Cypress h 111 Brunswick
—Eileen F emp A&PCo r 49 Ringgold
—Eleanor M office sec (502) 1387 Main r 204 Orange
—Eleanor T mgr WSpfd r (6) 290 Sumner av
—Elizabeth M clk Tifft Bros r 31 Cass
—Ellen wid William J h 43 Algonquin
—Ellie emp 216 Central r do
—Ellsworth G (Julia M) in US Navy r 14 Bernard
—Ernest R (Virgilene B) chauf 93 Orleans r 73 Lois
—Ethelyn M bkkpr 1451 Main r 36 Wolcott
—Eugene E h 14 Springfield
—Eugene J (Helen N) clk 2847 Main h 101 Federal
—Flora O student r 57 Thompson
—Francis (Anna M) h (4) 2947 Main
—Francis J (Ruby C) asst foreman USA h 240 Pendleton av
—Garrett r 935 Liberty
—Garrett h 13 Underwood
—George A photographer 86 Cleveland r do
—George F in US Navy r 44 Lexington
—George J deputy collector (402) 436 Dwight h at Northampton
—Gerald D (Elizabeth) embalmer 684 State h 69 Kenwood pk
—Gerald F in US Navy r 69 Patton
—Gerald J guard PM&GCo r 13 Underwood
—Gertrude A wid Thomas R clk 118 Fisk av r 71 Carlisle
—Grace A slswoman 1477 Main h at CFalls
—Grace M steno CFalls r 86 Cleveland
—Hannah S clk 1553 Main r 35 Ranney
—Heat Treating Co (Michael V Fitzgerald) 576 St James av
—Helen B sec office mgr 330 Dwight h (3) 3 Salem
—Helen W wid William emp USEnvCo h (8) 94 Cass
—Helen M emp PM&GCo r 148 Littleton
—Helen N Mrs waitress 16 Pynchon r 101 Federal
—Helen P clk Holyoke r 44 Lexington
—Hildegarde R slswoman 1548 Main h at N Wilbraham

**FITZGERALD INC**
Thomas M Moriarty pres Armand F Normandin treas cleaners and dyers 10 Kendall—See p 63
—Irene E tel opr StRy r 25 Melbourne
—James emp Waldorf Lunch r 1967 Main
—James A asst supt mails 436 Dwight h at Agawam
—James B (Lilliam M) shipping clk 112 Broadway h at WSpfd
—James C (Florence A) tabulating supv E Longmeadow h 9 Glendell ter
—James D (Madeline H) policeman h 1359 Page blvd
—James D (Mary A) route slsman 905 Belmont av h 130 Eddy
—James E (Gertrude E) steamfitter Westover Field h 201 Dickinson
—James J mach SGLCo h 96 E Alvord
—James J insp 588 State h at Hatfield
—James J (Ellen T) emp WECo h 148 Littleton
—James J (Julia) mach IMCo h 314 Wilbraham rd
—James J (Kathryn B) h 27 Albemarle
—James J (Kathryn G) chief eng CVMfgCo h 70 Pasco rd IO
—James J (Nellis A) mech StRy h 189 Northampton av
—James J Jr in US Navy r 189 Northampton av
—James J Jr chauf GICCorp r 148 Littleton
—James M (Annie F) bookbinder 55 Elm h 105 Powell av
—James P (Marion E) emp PO h 20 Parkin
—James T (Grace T) packer Westinghouse r 74 Virginia
—James T (Johanna E) janitor 95 State r 850 Columbus av
—Jeanette B Mrs cost clk MDFCo r 564 Page blvd
—Jeremiah farmhand r Monsanto av IO
—John r 101 Orange
—John in US Army r 44 Stockman
—John in US Navy r 69 Patton
—John (Florence E) radiowkr Chicopee h 186 William
—John (Margaret N) in US Marines r 30 VanHorn pl
—John A (Frances H) elec contr 43 Oxford h do
—John E in US Army r 43 Oxford
—John E (Elizabeth T) sta fireman city h 44 Lexington
—John E (Regina E) deputy collector (402) 436 Dwight h 27 Mortimer
—John E Jr in US Army r 44 Lexington
—John F rem to WSpfd
—John F (Margaret T) foreman VNCo h 191 Northampton av
—John F (Mary V) insp USA h 42 Home
—John J in US Marines r 26 Desrosiers
—John J (Agnes F) yard master B&A h 210 High
—John J (Deborah T) milk insp GICCorp h 333 Nottingham
—John J (Janet M) rest WSpfd h 31 Oswego
—John J (Mary A) h 87 Belle
—John J Jr toolmkr r 86 Cleveland
—John M in US Army r 294 Orange
—John M (Kathryn D) in US Army h (2) 11 High
—John P (Mary E) tirewkr USRCo h 598 Carew
—John R (Dorothy M) in US Army h 39 Kenyon
—John R (Mary I) installer TelCo h 21 Sylvan
—John W surface grinder (412) 1490 Main r 43 Algonquin
—Joseph asst supt 582 Monsanto av IO r inq do
—Joseph E clk Westinghouse r 308 Orange
—Josephine emp S Hospital r do
—Josephine A tchr 424 Armory r 14 Springfield
—Josephine V clk (105) 36 Court r 74 Mill
—Julia wid Patrick P h (5) 27 Hancock
—Julia L seamstress 1897 Columbus av r 36 Wolcott
—Julia P clk 95 State r 43 Algonquin
—Julie A Mrs dental asst (514) 293 Bridge r 314 Wilbraham rd
—Katherine packer GICCorp r 290 Franklin
—Katherine emp 114 Park dr r do
—Katherine wid Andrew F h 172 Northampton av
—Katherine E mach opr USA r 16 Mattoon
—Katherine T r 172 Northampton av
—Kathryn housewkr r 2572 Main
—Kathryn E clk A&PCo r 27 Albemarle
—Kathryn G ins agt 25 Elm h at Agawam
—Lillian G Mrs nurse and convalescent home 294 St James av h do
—Louise E tchr 58 Hartford ter h 21 Prescott
—Mae A Mrs r 25 Melbourne
—Margaret housewkr Chicopee r 544 Armory
—Margaret M clk 412 Albany r 43 Algonquin
—Margaret M wid John J h 86 Cleveland
—Marion F steno (605) 1559 Main h at Agawam
—Marjorie A priv sec AmBCorp r 111 Brunswick
—Martha L wid Arthur patch repr USRCo r 28 Switzer av
—Martin eng r 1340 Main

—Mary A office sec 171 Maple h at Agawam
—Mary A married Walter Kilso
—Mary A clk 95 State r 43 Algonquin
—Mary C clk Chicopee r 27 Albemarle
—Mary C wid Maurice h 30 Myrtle
—Mary E clk VNCo r 254 Pearl
—Mary E tchr 1170 Carew r 32 Byers
—Mary H clk TelCo r 26 Desrosiers
—Mary P student r 57 Thompson
—Mary V steno (326) 36 Court r 14 Springfield
—Maurice E r 86 Cleveland
—Maurice E (Harriet) emp city h 49 10th
—Maurice F (Catherine M) carp insp B&A h 294 Orange
—Maurice J clk 140 Chestnut r 88½ William
—Maurice J towerman B&A h 140 Everett
—Maurice J (Anna J) serviceman G&BMfgCo h 30 Pembroke
—Maurice V (Helen M) asst foreman USA h 61 Lawndale
—Michael emp USA r 5 Mattoon
—Michael D (Mary I) brakeman NYNH&H h 104 Prospect
—Michael J (Ann C) policeman h 66 Pasco rd IO
—Michael J (Anna M) pumpwkr G&BMfgCo h 39 Brookline av
—Michael J (Anna S) chief eng 78 Court h 35 Ranney
—Michael J (Hannah M) yardman B&A h (1) 21 Salem
—Michael J Jr in US Army r 66 Pasco rd IO
—Michael M (Nora H) boilermkr B&A h 24 Melbourne
—Michael V (Evelyn L) (Fitzgerald Heat Treating Co) 576 St James av h 74 Sycamore
—Mildred H Mrs clk USA r 221 High
—Minnie A wid Thomas r 21 Prescott
—Nancy L r 155 Oakland
—Nellie wid Edward cook 1170 Carew h 71 Park
—Nellie M wid John J h 26 Desrosiers
—Nora h (5) 19 Salem
—Patrick (Bridget A) street cleaner city h 874 Liberty
—Patrick J (Mary C) fireman SFD h 635 Sumner av
—Patrick J (Nora S) mach emp 4 Birnie av h 579 Liberty
—Paul (Margaret M) liquor sls mgr 42 Emery h 63 Welland rd IO
—Pauline K clk USA h at Holyoke
—Raymond J (Mildred E) employment mgr 38 Walter h at Chicopee
—Raymond T (Mary F) mach Westinghouse h 260 Franklin
—Rita E clk TelCo r (5) 27 Hancock
—Robert (Helen) assembler USA h 14 Boundary pl
—Robert G in US Army h 69 Patton
—Robert P (Mary C) car insp NYNH&H h 935 Liberty
—Stephen emp 584 Willbraham rd r 566 do
—Theresa M steno Chicopee r 96 E Alvord
—Thomas emp B&A r 1757 Main
—Thomas A clk A&PCo r 27 Albemarle
—Thomas E (Josephine M) in US Army r 42 Stafford
—Thomas F rem to WSpfd
—Thomas F (Flora C) director 730 State h 57 Thompson
—Thomas F (Katherine M) h 109 Kingsley
—Thomas G (Mildred M) in US Navy r 221 High
—Thomas J (Anna E) fireman SFD h 368 Armory
—Thomas J (Anna M) rem to WSpfd
—Thomas J (Helen M) in US Army h 850 Columbus av
—Thomas P in US Army r 44 Lexington
—Walter W boilerwkr 221 Liberty h 36 Wolcott
—William r 34 White
—William E letter carrier r 105 Powell av
—William J in US Navy r 148 Littleton
—William T r 49 Pearl
FitzGibbon Bernard G writer r 878 Worthington
—Helen steno r 63 Mulberry
—Mary E wid Edward L r (34) 40 High
—William S (Anna M) h 878 Worthington
Fitzgibbon John D (Edna F) gang boss USA h 343 Eastern av
FitzGibbons Edward H (Alice V) personnel mgr CBWWks h 257 Marvin
—Stephen mgr 1176 Main r 140 Chestnut
FitzPatrick Patrick J (Kathryn M) slsman 1803 Columbus av h 454 Union
Fitzpatrick Anna F r 173 Tyler
—Bernard F (Esther V) mach opr h 82 Calhoun
—Bruce L (Marion A) mach 70 Leete h (6) 89 Oswego
—Claire A student r 56 Massasoit
—Doris E clk (105) 36 Court r 32 Woodworth av
—Doris R beautician 810 State r (4) 29 Hancock
—Earl T (Luzella E) chauf S Bronze & Aluminum Co h 42 Montmorenci
—Edward P in US Army r 173 Tyler

**Diamonds** **M. J. KITTREDGE, Inc.** **Silverware**
**Jewelry** 1354 Main Street **Watches**

GOLDTHWAITE, PRESTON AND OLMSTEAD, INC.
REPRESENTING - THE TRAVELERS
THE WORLD'S LARGEST MULTIPLE - LINE INSURANCE COMPANY

—Elizabeth G wid John B h 82 Belmont av
—Elizabeth M clk USA r 56 Massasoit
—Esther M bkkpr 191 Chestnut h (7) 101 Magazine
—Farrell J r 53 King
—Frank J (Mary J) elec Westinghouse h 28 Ames
—Genevieve M married James M Moriarty
—George (Grace) emp MBCo r 27 Elliot
—Georgina M bkkpr ASCo r 410 Union
—Grace Mrs emp 1320 Main r 27 Elliot
—Grace M wid Arthur C h 32 Woodworth av
—Helen R comptometer opr MBCo r 173 Tyler
—Henry J (Mary A) clk PO h 336 Dickinson
—James B clk Boston r 56 Massasoit
—James H (Catherine M) special clk PO h 56 Massasoit
—John B (Grace M) aircraftwkr r 244 Orange
—Joseph F (Margaret T) plumber 11 Chase av h do
—Katherine I bkkpr 133 State r 173 Tyler
—Malvina H wid Edward J r (6) 89 Oswego
—Margaret A wid Thomas J r (4) 29 Hancock
—Margaret L wid Patrick C r 32 Ambrose
—Marion A Mrs clk ASCo r (6) 89 Oswego
—Mary A cost clk MBCo r 173 Tyler
—Mary E wid Frederick clk 5th fl 196 Worthington r 193 do
—Michael J (Mary A) h 173 Tyler
—Raymond in US Army r 170 Essex IO
—Rita M clk 85 Chestnut r 336 Dickinson
—Thomas r 27 Jenness
—Thomas F (Katherine A) foreman Chicopee r 204 Leyfred ter
—Thomas P rem to Ohio
—Ursula F clk USA h at CFalls
—Wall Paper Co Inc David Goldbearg pres Charles D Bushman treas 68 Worthington
—William (Mildred L) carp WSpfd h 54 Madison av
—William F in US Army r 82 Belmont av
—William G (Constance L) in US Navy h 56 Fort Pleasant av
FitzRandolph Harriet F proofreader Spfd Daily News 32 Cypress h at Wilbraham
—William P associate metallurgist USA h at Wilbraham
Fitzroy Charlotte clk CFalls r 67 Noel
—Elena checker USA r 297 Dwight st ext
—Roland V (Ida M) tchr 63 Elliot h 67 Noel
—Roland V Jr in US Nevy r 67 Noel
Fitzsimmons Agnes M housekpr 140 Chestnut h 127 Spring
—James J eng US Govt r 120 Westford cir
—Lenore C wid Joseph J h 120 Westfield cir
—Mary L comptometer opr H L Handy Co Plainfield h at Chicopee
—Sally bkkpr Chicopee r 31 Elliot
—Thomas r 84 Maple
Fjellman Henry L L (Emma A) office supv WMassElec Co h 87 Grandview av
Flad Frederick J (Marie A) carp h 114 Ardmore
Flagg Charles A shipping clk S News r 48 Agnes
—Charles C (Dorothy L) grinder IMCo h 70 Bloomfield
—Charles D carp h 94 Sylvan
—Eugene M (Davidina S) supv switchman 283 Worthington h at Longmeadow
—Eva B service rep TelCo r 94 Sylvan
—Fannie R wid Henry A h 26½ Walnut
—Francis H (Agnes C) mgr 665 State and supt S Terrence h (2) do
—George F (Jessie A) real est 656 State h do
—Gladys I clk 1319 Main r 71 James
—Harriet V r 666 State
—Henry mach AmBCorp r 1036 Main
—Ida C h 666 State
—Mabel P wid Arthur E h 71 James

**FLAGG RAYMOND H** (Edith A) realtor insurance and appraisals mortgage loans property management 19 Elm and pres-treas Three Level Garage Inc 79 Harrison av h at WSpfd—See p 170

—Rebecca S tchr 415 State h at Longmeadow
—Robert E (Virginia C) emp VNCo h 22 Scott
—Ruth E tchr 479 Chestnut h (6) 194 Central
—Sadie E prin White Street School h 114 Dickinson
Flaherty Ann A clk WUTelCo r 29 Elliot
—Catherine mach opr USA r 165 College
—Catherine S wid Michael P h 444 Franklin
—Elizabeth M h 3 Salem
—J Henry (Mae E) foreman NYNH&H h 131 Amherst
—James janitor Mercy Hospital r 54 Sargeant
—James E (Daisy O) slsman 436 Taylor h 17 Phoenix
—Jane tchr CFalls r 71 Lyndale
—John J in US Army r 448 Franklin
—John J (Eva A) toolmkr USA h 78 Dana
—Katherine steno (803) 29 Worthington r 71 Lyndale
—Lilliam J insp USA r 72 Kensington av
—Margaret emp 323 Dickinson r do

—Marguerite A tchr 340 Sumner av h 71 Lyndale
—Martin F (Loretta A) supv USRCo h 41 Phoenix
—Mary A wid Michael F h 448 Franklin
—Mary E tchr 479 Chestnut r 71 Lyndale
—Michael J (Bridie T) foreman B&A h 41 Cass
—Michael P died July 4 1943 age 40
—Nellie E forewoman AmBCorp r 324 Springfield
—Phyllis L steno (638) 31 Elm r 448 Franklin
—Thomas (Margaret) emp NYNH&H h 112 Belle
—Thomas F (Bessie) assembler Westinghouse h 22 Denton cir
—Timothy F insp Westinghouse h 81 Cantoy
—Timothy F (Margaret C) lieut SFD h 55 Underwood
—William F (Geraldine F) mgr Cambridge h 77 Woodlawn
—William J tchr music emp 146½ State r 81 Clantoy
—William J (Elsie E) steamfitter r 41 Alden
—William M junkman r 163 Walnut
Flahive Alice emp 417 Boston rd r do
—James P (Marion) foreman 33 Morris h 117 Ranney
—Mary E asst 236 State h at Florence
—Peter H (Mary E) emp city h 54 Thomas
Flak Paul P (Halina S) lwyr (233) 31 Elm h at WSpfd
Flaks David mech AmBCorp r 54 Hebron
—Louis L (Bertha) mach BMTCo h 54 Hebron
—Samuel B in US Army r 54 Hebron
Flanagan Angelia M wid George J h 46 Ringgold
—Anna Mrs mach opr USA r 70 Lucerne rd
—Anna T nurse Mercy Maternity Hospital and nurse 201 Massasoit r do
—Arthur J clk 95 State r 38 School
—Barbara M married William H Woodhead
—Clarice B wid Dennis T insp AmBCorp h 37 York
—Constance H mach opr USA r 802 Alden
—Daniel G supv 369 Central h 802 Alden
—Daniel J emp A&PCo r 2000 Main
—Doreen M slswoman 1454 Main r 46 Carew
—Dorothy B clk USA r 39 Laurel
—Dorothy R priv sec ASCo r 201 Massasoit
—Edmund J in US Army r 19 Gardner
—Edward J (Esther D) (Arrow-head Fruit & Vegetables) 196 Chestnut h 41 Lancaster av
—Eileen M Mrs clk ASCo r 11 Albemarle
—Elizabeth student r 120 Lakeside
—Frances F slswoman 1454 Main r 46 Carew
—Frank A r 201 Massasoit
—Frank N (Eileen J) freight rep Boston h (6) 90 Westminster
—Fred emp A&PCo r 485 Union
—George B in US Army r 11 Albemarle
—George F Jr in US Army r 88 Methuen
—George J Jr emp A&PCo r 46 Ringgold
—George P (Theresa J) insp CVMfgCo h 88 Methuen
—Gertrude M wid John A shipping clk USA h 11½ Marlborough
—Helen rem to Washington DC
—Helen E rem to Waterbury Conn
—Helen M Mrs tchr 235 State r 212 Pearl
—James C (Mary M) foreman USA h 39 Laurel
—James C Jr (Cora B) toolmkr USA h 54 Johnson
—James F (K Grace) coml trav h 120 Lakeside
—James P (Mary C) clk PO h 952 Armory
—James P Jr (Helen M) clk PO h 31 Fort Pleasant av
—John laundrywkr S Hospital r do
—John A died Dec 22 1943 age 51
—John J (Catherine A) repairman TelCo h 387 El Paso
—John J (Ruth M) emp city h (14) 2094 Main
—John R in US Army r 387 El Paso
—Joseph (Anna) mach opr LM&SCo h 170 Lucerne rd
—Joseph C in US Army r 952 Armory
—Joseph F (D Elizabeth) chemical eng MCCo r 11 Albemarle
—Lena A wid Joseph B h 11 Albemarle
—Louis J (Mae L) gardener MMLInsCo h 28 Kensington av
—M Lillian payroll clk GICCorp h (1) 17 Salem
—Margaret M steno USA h at Easthampton
—Marian student r 120 Lakeside
—Marie F married Dwight Young
—Marjorie L married Ralph D Flint rem to Pittsfield
—Mary nurse Mercy Hospital r 79 Spring
—Mary A mach emp 4 Birnie av r 201 Massasoit
—Mary A tel opr TelCo r 46 Ringgold
—Mary C clk TelCo r 387 El Paso
—Mary J wid John J h 201 Massasoit
—Mildred R Mrs forewoman USA h at Agawam
—Nellie E r 31 Ringgold
—Patrick J (Lyman Cafe) 7 Lyman r 78 Liberty
—Raymond L (Hannah H) slsman 152 Lyman h 114 Lakeside
—Robert E in US Army r 19 Gardner
—Sadie M mach LM&SCo r 112 Lyons IO
—Thomas F (Helen M) slsman h 212 Pearl
—Thomas F (Margaret D) toolmkr Westinghouse h 120 Commonwealth av
—William F r 78 Liberty

—William J (Elizabeth L) paper cutter USEnvCo h 632 Union
—William J (Nadine P) mach opr USA h (3) 103 Pearl
—William M (Edith H) insp USA h (2) 370 Belmont av
—William N in US Army r 120 Commonwealth av
Flanaghan Florence A Mrs h 46 Carew
—Mary D emp business dept public schools r 188 Thompson
—Terrence J (Katharine R) emp USA h 188 Thompson
—see Flanagan
Flanders Edmund P (Jessie E) sta eng 84 Central h 92 Marlborough
—Edward H (Helen M) sta eng CVMfgCo h 158 Waldorf
—Jessie E Mrs clk S News Co r 92 Marlborough
—Lyle M (Veronica M) in US Navy h 58 Bristol
—Russell E clk (206) 145 State r 158 Waldorf
—William E (Julia) toolmkr 321 Albany h 147 Penrose
Flannagan Daniel J (Green Valley Fruiterers) 737½ Sumner av r 1974 Main
—John L restwkr r 37 Holyoke
—John L emp USA r 1340 Main
—Kathalene insp IMCo r 15 Richelieu
Flannery Agnes P Mrs principal clk (106) 36 Court h 30 Myrtle
—Anna M clk AmBCorp r 6 Belvidere
—C Gertrude tchr Thompsonville Conn r 40 Wolcott
—Celia G Mrs r (9) 149 Sumner av
—David L (Anna M) dentist Boston h 6 Belvidere
—David L Jr in US Army r 6 Belvidere
—Helen P clk E Longmeadow r 6 Belvidere
—Ida L h (5) 52 Walnut
—J Watson (Agnes P) lwyr (423) 115 State h at Wilbraham
—James F emp city h (666) 2142 Main
—James T (Madonna M) assembler USA h 50 Silver
—Joseph F (Natalie N) prod asst USA h 48 Silver
—Josephine H steno (605) 1559 Main h (9) 149 Sumner av
—Margaret M clk TelCo r 40 Wolcott
—Michael J (Margaret) policeman h 40 Wolcott
—Paul W student r 6 Belvidere
—Thomas F in US Army r 59 Parkside
—Thomas J in US Army r 6 Belvidere
—William F in US Navy r 131 Pine
Flarity Harry h (660) 2142 Main
Flaro William P (Clotilda M) carp h 128 Cedar
Flaskamper John H (Gerda) field eng AmBCorp h 20 Athol
Flathers Donald E (Rita M) clk USA h (7) 511 Main
—Douglas G (Lee) chemist MCCo h 347 Bay
—Frances wid Walter clk USRCo r 15 Schuyler
—George (Anna M) insp E Longmeadow h (6) 511 Main
Flavell Annie M wid Joseph H r 17 Thorndyke
—Doris F rem to NY
—Lawrence D (Helen M) in US Army r (42) 2295 Main
Flavin Chester E in US Navy r 634 Armory
—Evelyn M adjuster 5th fl 44 Vernon r 634 Armory
—Harold F mach B&A r 634 Armory
—Harold J in US Navy r 634 Armory
—Helen M h 634 Armory
—John B Jr traffic mgr USA r 19 Hawthorne
—Matthew F insp VNCo r 205 Belmont av
—Michael J died Dec 1 1943 age 77
Flebotte Amy E Mrs (Ideal Beauty Shoppe) 514½ Main IO h at Ludlow
—Doris H clk CVMfgCo r 305 Main IO
—Edward L in US Army r (H) 51 State
—Edward T (Mary A) mgr 42 Hampden h 11 Grover
—Ernest T (Phyllis M) clk 35½ Oak IO h 57 Martha IO
—George A (Exiline R) h 409 Main IO
—Henry (Louise R) hostler city h 24 Applewood pl
—Henry Jr (Isabelle) mach opr WSpfd r 24 Applewood pl
—Henry T (Bessie S) gang boss USA h 58 Eloise
—Irene B married Hector Lavigne
—Lawrence A (Gladys) emp LM&SCo h 140 Hampshire IO
—Lawrence A (Marion M) (Flebotte's Food Market) 2477 Main h 13 Grover
—Napoleon J (Lodia M) pressman MCCo h 1073 Columbus av
—Noe E (Alice G) grocer 35 Oak IO h 305 Main IO
—Patricia R slswoman 1414 Main r 1073 Columbus av
—Phyllis M route clk 93 Orleans r 69 Carew ter
—Rose wid Henry h (H) 51 State
—Roy W emp 1478 Main r 550 Carew
—Ruth A r 159 Union
—Theodore h 409 Main IO
—Theodore Mrs (Emma) died Feb 12 1944 age 71
—Victor mach AmBCorp r (H) 51 State
—Walter E in US Army r 11 Willard av
—Walter J (Rachael M) emp USA h 11 Willard av
—William T (Rose A) shipping clk LM&SCo h 167 Main IO

ALBERT C. WHITE, JR., INC.
293 BRIDGE STREET TELEPHONE 2-5109
COMPLETE
*INSURANCE SERVICE*

REAL ESTATE MANAGEMENT
SALES and APPRAISALS
MACMILLAN & SON
REALTORS
154 BROADWAY TEL. 6-8338
ALL FORMS OF INSURANCE
MORTGAGE LOANS

Flebotte's Food Market (Lawrence A Flebotte) grocers 2477 Main
Flechsig Adolph R (Rose) emp 41 Oak IO h 553 Berkshire av
—Allen in US Army r 170 Essex IO
—Baking Co (Herman R Flechsig) 41 Oak IO
—Herman R (Louisa J) (Flechsig Baking Co) 41 Oak IO h at Feeding Hills
—Paul M (Elsie L) assembler CVMfgCo h 170 Essex IO
—Pearl M clk USA r 31 Dymon
—Walter L (Williamina) repr USA h 31 Dymon
Fleck William C (Emily J) emp 69 Palmer av h do
Fleckenstein Martin (Yvonne B) in US Army h 180 Oakland
—Yvonne B assembler Westinghouse r 180 Oakland
Flegal Paul (Florence) in US Army r 213 Cass
Fleischer Jack (Mildred G) ins agt r 1363 Dwight
Fleischman Herman (Laura M) sls mgr 1 Belmont av h 705 Allen
Fleming Anna C r 101 Everett
—Annie M wid Stanton P r 539 Liberty
—Arthur A (Marie R) mach opr USA h (2) 3 Piney pl
—Bernard J in US Army r 110 Littleton
—Bridget wid Michael died Apr 25 1944 age 74
—Catherine E nurse 45 Oak Grove av r do
—Clifford D (Flora L) (Broughton & Fleming) 194 Pine h at Longmeadow
—David J (Catherine) mach opr AmBCorp h 599 Plainfield
—Dorothy K asst treas Fleming Foundry Co Inc 164 Birnie av h 126 Marengo pk
—Edward B (Helen F) (The Arch Cafe) 1737 Main h 267 Dwight st ext
—Edward J died Mar 23 1943 age 60
—Edward J Jr (Kathleen H) pres-treas Fleming Foundry Co Inc and (Domestic Stoker Equipment Co) 164 Birnie av h 133 Marengo pk
—Edward T (Alice L) rem to Walpole
—Eileen T socialwkr Spfd Hospital r 126 Marengo pk
—Ellen r 153 Wilbraham av
—Florence V slswoman ASCo r 49 Belmont av
—Foundry Co Inc Edward J Fleming Jr pres-treas Dorothy K Fleming asst treas iron founders 164 Birnie av
—Francis J (Ruth) in US Army r 103 Bancroft
—Frank J died Dec 1 1943 age 59
—Frank P (Vera F) mach opr WSpfd h 109 Rochelle
—Geraldine R cashier (414-415) 1537 Main r 21 Ranney
—Gladys E Mrs multigraph opr MBCo r 32 Fenwick
—Helen E Mrs clk 1737 Main r 267 Dwight st ext
—Helen R nurse US Army r 110 Littleton
—Henry W office sec Chicago Ill r 101 Everett
—James F (Gertrude H) emp Westinghouse h 53 Chester
—James M (Pauline G) fireman B&M h 110 Littleton
—John B (Gladys E) asst treas Shawinigan Resins Corp 644 Monsanto av IO h 32 Fenwick
—John F (Helen R) boxmkr Sample-Durick Co Inc h 9 Woodmont
—John J (Rita M) clk 162 Main IO h 21 Ranney
—John P (Leona M) emp USA h 415 St James av
—John P (Marion E) mach h 100 Canterbury rd
—John P (Mary F) deputy chief of police (202) 80 Court h 94 Caseland
—John S blueprinter 78 Hillman r 9 Woodmont
—Joseph (Jennie) reporter 1618 Main h 29 Warriner av
—Joseph T in US Army r 9 Woodmont
—Margaret J clk WSpfd r (15) 105 Magazine
—Margaret M in WAVES r 599 Plainfield
—Mary E tchr music (15) 105 Magazine h do
—Mary E r 101 Everett
—May E office sec (300) 1252 Main h at Thompsonville Conn
—Paul P (Catherine A) r 197 Orange
—Richard M (Nellie M) h 103 Bancroft
—Russell L draftsman AmBCorp h 54 Michigan IO
—Thomas C policeman r 101 Everett
—William G clk 7th fl 29 Worthington r 49 Belmont av
—William H h 101 Everett
—William J died Aug 17 1943 age 41
—William J (Phyllis M) in US Navy r 30 Arch
—William L in US Navy r 21 Ranney
—William T in US Army r 101 Everett
Flescher Abraham A (Florence M) mail porter B&A h 36 Oak
—Bernice E slswoman 1320 Main r 34 Hebron
—David in US Army r 34 Hebron
—Robert (Rose) constable and porter B&A h 34 Hebron
Fletcher Albert L (Theresa A) h 41 Kimberly av
—Alice C hairdresser (502) 1490 Main r 55 Andrew
—Archibald G died Sept 19 1943 age 54
—Archibald Gardner Estate of (Fletcher & Co) 12 Hayden av
—Arthur A rod straightener USA r 96 Greenwood
—Beatrice W wid William A Jr h 25 George
—David r 27 Riverview
—Doris M cataloguer SHad r 102 Princeton
—Doris M married Edward A Anderstrom

FLETCHER
—Dorothy nurse S Hospital r do
—Edith A tchr Rutherford NJ r 55 Andrew
—G Bruce in US Army r 141 Sylvan
—George H h 507 Belmont av
—Harriet I asst tool designer USA h at WSpfd
—Helen M prin Armory Street School r 31 Thompson
—J Edwin (Catherine T) h 55 Andrew
—Jenny C nurse 5 Crescent Hill h do
—Keith S (Barbara W) insp WSpfd h 24 Amherst
—Kenneth S Jr interne S Hospital r do
—Lenora M bench hand USA r 96 Greenwood
—Leroy P Jr (W A Newton & Co) Mill River la r 46 Forest Park av
—Mabelle r 174 Bowdoin
—Mabelle wid Harrie C h 174 Bowdoin
—Mary E wid James H h 26 Colonial av
—Norman W (Sarah A) asst supt 295 Pasco rd IO h 102 Princeton
—Orville T Rev (Natalie W) pastor Wachogue Community Church h 104 Princeton
—Percy (Annie) toolwkr MDFCo h (6) 760 Sumner av
—Robert E (Mabel) repairman Westinghouse h 467 Page blvd
—Robert J (Virginia A) waiter Agawam h 96 Greenwood
—S Madeleine wid Archibald G h 27 Riverview
—Samuel P (Anna M) sheet metalwkr E Longmeadow h 141 Sylvan
—Theodore F supt of prod USA r 26 Colonial av
—Warner G in US Navy r 27 Riverview
—William H clk Spfd Hospital r 1132 Main
—Winfield J (Joy M) emp USA h 212 Hancock
—& Co (Estate of Archibald Gardner Fletcher) metal contrs 12 Hayden av
Fleurette (Florida B Dupuis and Letitia I Lizotte) millinery (301) 340 Bridge
Fleury Arthur r 56 High
—Blanche N emp PPubCo r 56 High
—Donald E (Ruth L) mach MDFCo h 68 Shattuck
—Hilda M Mrs h 144 Essex
—Marvin L (Anna T) bus opr StRy h 421 Wilbraham rd
—Mary O wid Napoleon died Nov 7 1943 age 71
—Olive r 35 Woodside ter
—Raymond W (Mary A) purchasing agt Chicopee h 134 Caseland
—Richard D (Virginia M) mech r 38 Crystal av
—Robert R (Gertrude A) in US Army r 39 Wilbraham av
Flibotte Jeannette L Mrs clk 203 Dickinson r 185 Dickinson
—Rene G (Jeannette L) (Eddie's Spa) 203 Dickinson h 185 do
Flickner William (Orma) emp AmBCorp h (21) 2295 Main
Flier Harriet Mrs comptometer opr H L Handy Co Plainfield h at Chicopee
—Leo (Ida) mfr Chicopee h 20 Eckington
—Samuel (Yetta) mgr Chicopee h 44 Woodside ter
Flinchbaugh Arthur R (Sylver C) h 21 Daviston
Flink C Emil (Svea S) clk United Pattern and Die Co Inc 92 Hayden av h 516 Page blvd
—S Margaret S time clk AmBCorp r 516 Page blvd
—Walter E in US Navy r 516 Page blvd
Flint Alfred S (Rita E) slsman 69 Pease h 110 Winton
—Bessie M nurse 55 Eddy r do
—Charles J (Ada M) h 55 Eddy
—Dayton M (Freda A) slsman 120 Oakland h 18 Kensington av
—Dwight H h 20 Osgood
—George (Shirley M) in US Army r 110 Alderman
—Glen E Jr (Grace I) instrumentmkr SETCo h 500 Page blvd
—Hazel M chauf Westover Field r 547 Page blvd
—Jane M clk E Longmeadow r 547 Page blvd
—Leslie C (Aurore P) polisher E Longmeadow h 547 Page blvd
—Lucille E Mrs insp 132 Birnie av r 18 Kensington av
—Robert D (Lucille E) in US Army r 18 Kensington av
—Roy D in US Navy r 547 Page blvd
—Shirley M Mrs clk 195 State r 110 Alderman
—Viola P clk E Longmeadow r 547 Page blvd
Flintberg Sture F (Jenny A) scraper VNCo h 92 Johnson
Flintham James H (Phoebe) painter CFalls h 815 Columbus av
Fliss Stephen died Jan 31 1944 age 67
Flittner Drug Store (Mrs Helen T Flittner) 228 Eastern av
—Helen T married William E Smith
—Helen T wid Frederick B (Flittner Drug Store) 228 Eastern av h 61 Mountainview
Flockhart Thomas A v pres Holyoke Card & Paper Co 95 Fisk av h at Somerville NJ
Flohr Eileen C typist USA h at CFalls
Flood Catherine A r 37 Grenada ter
—Charles J (Kathryn B) pharmacist 190 State h at Longmeadow
—Donald B (Mildred B) rep Estabrook & Co (701-702-703) 1387 Main h 124 Long Hill

FLOOD
—George counter man Westinghouse r 116 Spring
—Harry insp MBCo r 1036 Main
—Mary Mrs clk 1496 Main r 48 Crystal av
—William H (Claire E) v pres in charge of sls and clk Converse-Carlisle Coal Co 19 Harrison av and 195 Armory h at Longmeadow

**FLOOD WILLIAM H COAL CO**
**(see Converse-Carlisle Coal Company successors) 19 Harrison av and 195 Armory—See front edge**

Flora Daniel (Anna J) emp SGLCo h 36 Ashmun
Flora's Beauty Shoppe (Mrs Flora L Bourcier) (507) 1537 Main
Florczyk Alfred F (Victoria A) die repr man MDFCo h 16 Harriet
—Christine wid Chester h 20 Prospect
Flore James H in US Navy r 79 Firglade av
—Janice E buyer Hartford Conn r 79 Firglade av
—Lillian M Mrs h 79 Firglade av
—Warren P rep (926) 1387 Main h at Longmeadow
Florence Eugene R (Agnes M) train man B&M h 48 St James cir
—The apts 93 Florence 36 John and 7 Spruce
Florenze (Florence C Salustri) dresses (2) 18 Vernon
Florian Angelo (Leontina) chauf Sawyer & Co h 54 Elmwood
—Giovanni h 54 Gardner
—Joseph P r 54 Gardner
—Kenneth A investigator Cambridge r 28 Dorchester
—Mary wid Giulio h 52 Acushnet av
—Ralph (Josephine M) mason tender h 39 Acushnet av
—Valentino baker GBCo r 54 Gardner
Florio Anthony (Anna) emp USA h 95 Cedar
—Carlo C (Lillian M) tool clk NYNH&H h 511 Hancock
—John C (Elizabeth E) storekpr NYNH&H h 157 White
Flosdorf Charlotte M r 19 Arch
Flower Mart The (Hyman Gordon) 246 Dickinson
Flowers John J guard (209) 44 Vernon r 6 Salem
—Kathryn M wid Joseph H h 6 Salem
—Leonard C (Dorothy C) rem to Longmeadow
—Wales W emp USA r 6 Salem
Floyd Ruby housewkr r 771 Union
Fluck Arthur E (Mary A) letter carrier h 29 Knox
Fluette C Edward (Stella M) (Paramount Commercial Studio) (203) 145 Chestnut h 41 Fountain
—Lorin E r 41 Fountain
Fluke Gilbert A (Marjorie E) assembler USA h 104 Pasadena
Fluterman Ida wid William rem to NJ
Flynn A Dorothy office sec 95 State r (7) 179 Long Hill
—Agnes emp A&PCo r 54 Johnson
—Agnes L clk (28) 36 Court r 56 Cunningham
—Alice V r 44 Bond
—Andrew T (Rita) emp MCCo r 37 Hayden av
—Ann M nurse S Hospital r 28 Webster
—Anna T r 15 Temple
—Anna V wid Charles H h 20 Myrtle
—Bernard J in US Army r 89 Cleveland
—Brendan A (Madeline T) insp USA h 23 Avon pl
—Catherine wid John died Dec 30 1943 age 86
—Catherine A clk USA r 41 Avon pl
—Catherine M clk SGLCo r 28 Webster
—Charles production clk 33 Morris h 806 White
—Cornelius J (Dorothy L) repair man WSpfd h 200 Marion
—Daniel M (Faye W) elec eng 89 Logan h at Hampden
—Daniel T (Catherine T) clk PO 436 Dwight h at Chicopee
—Donald H (Doris M) elec NYNH&H h 21 Main
—Dorothy S Mrs steno Electric Motor Repair Co r 200 Marion
—Earl R (Ethel M) in US Army h (2) 22 Morris
—Edward F in US Navy r 20 Myrtle
—Elizabeth R Mrs buyer ASCo r 37 Ainsworth
—Ellen B bkkpr 141 Main IO h 250 do
—Eugene P (Irene M) emp B&A h 57 Grover
—Faye W Mrs tel opr 195 Armory h at Hampden
—George C (Mary H) physician 70 Oak IO h 110 Pasco rd IO
—George R (Elizabeth M) mech 16 Bliss h 55 Eddywood
—George W minor insp USA r 20 Myrtle
—Greta E married William D Brennan
—Hebert L (Elizabeth P) in US Army r 57 Lakeside
—Helen G tchr 415 State h 15 Temple
—Helen L buyer ASCo r 54 Johnson
—Henry J (Rose M) condr NYNH&H h 361 Belmont av
—Irene M Mrs clk 610 Carew r 57 Grover
—J W Co (James W Flynn) upholsterers and cabinet mkrs 177-179 Chestnut
—James F in US Army r 89 Cleveland
—James W (Mary T) (J W Flynn Co) 177 Chestnut h (7) 179 Long Hill
—Janet M comptometer opr MDFCo r (5) 57 High
—Jeremiah P (Mary A) foreman SGLCo h 28 Webster

BUILDING MATERIALS
WOODWORK
838-852 State Street
HAMPDEN-ELY CO.
PAINT & HARDWARE
CURTIS WOODWORK
Telephone 7-3501

WHITNEY INSURANCE ASSOCIATES
ALL FORMS OF INSURANCE
WILLIAM A. HURLEY - DANIEL M. WALSH, Jr.
18 Vernon St. Phone 4-8241

FLYNN
—Jeremiah P Jr timekpr AmBCorp r 28 Webster
—John watchman r Winchester sq
—John (John and Ethyl's Diner) 1219 State h 8 Austin
—John (Ella M) h 24 Wolcott
—John Jr mach opr PM&GCo r 24 Wolcott
—John E in US Merchant Marine r 61 Pomona
—John G (Margaret C) policeman h 61 Sylvan
—John J r 37 Hayden av
—John L r (6) 3 Piney pl
—John P emp city r 37 Hayden av
—John P (Josephine) sheet metalwkr emp 55 Emery h (5) 57 High
—Joseph A (Anna R) in US Army r 1263 Carew
—Josephine A h 44 Bond
—Kevin J (Rena V) guard USA h 18 Dawes
—Louis S (Sophie) benchwkr USA h 11 Pulaski IO
—Mabel U steno (600) 293 Bridge r 20 Myrtle
—Margaret L clk 132 Birnie av r 12 Brookline av
—Margaret T nurse 28 Webster r do
—Marguerite E housewkr r 55 Eddywood
—Marion W married James P Streeter
—Marjorie E in WAVES r 61 Pomona
—Mary A clk AmBCorp Main h at Holyoke
—Mary E Mrs mach opr USA h rear 29 Linden
—Mary G insp VNCo r 28 Webster
—Mary M clk USA r 20 Home
—Maurice F (Mary A) foreman VNCo h 20 Home
—Michael F (Marjorie C) clk 521 Belmont av h 61 Pomona
—Nora r 44 Bond
—Patrick (Rose A) in US Army h 2942 Main
—Patrick A (Mildred M) (Pat's Service Station) 1576 State h 85 College
—Patrick J in US Navy r 28 Webster
—Patrick J (Joan T) mach E Longmeadow h (5) 11 High
—Pearl C office sec (233) Municipal Bdg r (7) 179 Long Hill
—Philip W (Beatrice E) in US Army h 185 Oakland
—Raymond A clk 179 Chestnut r (7) 179 Long Hill
—Rita slswoman 1419 Main r 37 Hayden av
—Rita J r 57 Grover
—Robert C in US Army r 55 Eddywood
—Robert E (Mary E) administrative asst USA h at Holyoke
—Robert W bus opr r (2) 22 Morris
—Stephen emp USA r 171 Chestnut
—Thomas F (Kathryn I) foreman 283 Worthington h at WSpfd
—Thomas L (Theresa S) state supv Boston h 89 Cleveland
—Thomas L Jr (Mary C) gaugemkr USA h 63 Ames
—Thomas M (Ethel M) fireman B&M h 2492 Main
—Thomas W (Elizabeth R) emp NYNH&H h 37 Ainsworth
—Timothy D in US Army r 582 Chestnut
—Walter S mach opr 55 Stockbridge r 11 Pulaski IO
—William watchman 147 Pine r do
—William J internal revenue agt (434) 436 Dwight r 109 Noel
—William J (Hannah E) h 38 John
Flynt G Owen (Grace L) claim rep 365 State h 92 Randolph
Fochalis Evangelos (Marie) barber 8 Lyman h 144 Franklin
Fococi Renato (Margaret M) instructor Hartford Conn h 177 Allen
Foder Ann A bkkpr 1816 Main h at Easthampton
Foerster Gustav R (Loretta P) (Foerster's Furriers) 297 Bridge h 64 Welland rd IO
—Katherine W bkkpr 297 Bridge r 81 Dickinson
—Louis A (Mary) h 81 Dickinson
—Walter E (Evelyn M) engraver Holyoke h 81 Dickinson
—William J (Dorothy L) in US Army h 117 Dorset
Foerster's Furriers (Gustav R Foerster) 297 Bridge
Fogarty Arthur A trucking 10 West h at Hampden
—Edward J (Helen M) insp CFalls h 99 Putnam cir
—Edward W (Doris E) mach opr AmBCorp h 214 Walnut
—Ella G clk 55 Elm r 14 Scott
—Ellen r 98 Elliot
—George A (Anita A) gang boss USA and emp PPubCo h 75 Clantoy
—James J (Bessie C) in US Army h (27) 7 Noble
—Joseph W (Rose M) platform man RyEx r 214 Walnut
—Katherine credit mgr CVMfgCo r 159 St James av
—Katherine A wid Daniel A r 57 Webster
—Mary T r 121 Wilbraham rd
—Nonie G wid Charles R h 55 Saratoga
—Richard C in US Army r 55 Saratoga
—Walter J (Rita Lee) with A A Fogarty 10 West h 85 Trafton rd
Fogelson Robert R (Jessie) dept mgr 1502 Main h (1) 89 Summer av
Fogelstrom George E (Alice) contr 181 Wilbraham rd h do
Fogerty Edmund J (Phyllis M) chauf City h 222 Chalmers
Fogg Charles E (Edith M) gasoline and oil 590 Page blvd r 97 Ambrose
—D Stuart acct Washington DC r 44 Walden
—David S (Erma C) h 44 Walden
—Doris M r 62 Kensington av
—Edwin A (Grace R) emp 120 Oakland h 62 Kensington av
—George H (Jane) chauf h 47 Beech
—Gifford P purchasing agt 93 Orleans h at WSpfd
—John E r 2375 Main
—L Raymond (Gertrude M) cost acct AmBCorp h 216 Plumtree rd
—Selena F Mrs h 51 Mountainview
Foggle Jacob (R Beatrice) pres Springfield Upholstery Works Inc 322 Main h 259 Trafton rd
Foggs Henry Jr in US Army r 45½ Monroe
—Henry M (Euralee L) emp USA h 45½ Monroe
Fois Francisco J in US Army r 254 Liberty
—Mary A Mrs insp WSpfd r 254 Liberty
Foisey Alfred (Celina A) carp h 46 Nevada av
—Anne M student r 41 Montclair
—Frances D clk The Third Nat Bank & Trust Co of Spfd r 41 Montclair
—Hannah I wid Frank E nurse Westinghouse h 41 Montclair
—Newell E (Phoebe M) h 493 White
—Robert C in US Army r 41 Montclair
—Roland C (Celia E) foreman SFCo r 49 Decatur 10
—Stella L wid Harry N clk Kervine Gas & Oil Co Inc and clk Richard A Turner Co Inc 440 Worthington h 110 E Alvord
Foisy Agnes E wid Louis H h 132 Allen
—Albert E emp 136 Allen r do
—Arthur F (Margaret E) in US Army h 104 Cedar
—Arthur G in US Army r 136 Allen
—Arthur R (Irene B) maintenance man 113 Carew h 73 Corona
—Clement J (Virginia M) material keeper USA h 26 Allen
—Esther M married Harold O Woodrow
—George trucking 136 Allen r do
—Georgianna wid Anthony h (156) 786 State
—Godfrey H (Marcelline L) driver 34 Taylor h 64 Catharine
—Lawrence J in US Marines r 132 Allen
—Louis A (Evelyn R) mach opr 67 Boylston r 132 Allen
—Louis H died Apr 16 1944 age 47
—Margaret E Mrs clk 296 Main r 104 Cedar
—Oscar A mach AmBCorp r 177 Phoenix ter
—Paul E (Eileen M) truck driver VNCo h 24 Mill
—Philip F (Leda) emp 412 Albany h 33 Marlborough
—Zepherina wid Antoine h 136 Allen
Folan John F (Catherine M) eng NYNH&H h 56 Fort Pleasant av
—John F Jr in US Navy r 56 Fort Pleasant av
Foley A Clare typist USA h at Westfield
—Agnes E wid Dennis L mgr 439 White h 57 Hollywood
—Agnes G r 103 Governor
—Alice P Mrs engineering aide USA r 205 Belmont av
—Anna E comptometer opr A&PCo r 17 Calhoun
—Anna J wid Morgan T h 101 Miller
—Anne M tchr 62 Franklin r 17 Mayo
—Barbara L clk 16 Fort r (11) 72 Patton
—Bartholomew D in US Army r 142 Shawmut
—Bernard J in US Army r 142 Shawmut
—Catherine A tel opr TelCo r 83 Florence
—Catherine S Mrs cashier 1621 Main h at N Agawam
—Catherine V steno 1139 Main r 333 Eastern av
—Charles P (Ethel B) tchr Exeter NH r 25 Elliot
—Chloe E rem to NY
—Dennis J (Helen N) tire curer USRCo h 86 Miller
—Dorothea M clk 3d fl 44 Vernon r 101 Miller
—E Grace medical technician Ware r (1) 13 Jenks
—Edward J mail porter B&A r 37 Auburn
—Edward J (Florence T) mach AmBCorp h 65 Whittier
—Edward P (Viola C) mech 883 Main h 47 Grand
—Eileen P clk TelCo r 86 Miller
—Eleanor M Mrs slswoman ASCo r (7) 899 Worthington
—Elizabeth F tchr Glenwood School r 18 Goodrich
—Elizabeth P tchr 35 Eastern av h 25 Elliot
—Ellen M clk MMLInsCo r 148 Central
—Ethel G wid Timothy J clk USA h 43 Wellington
—Florence L cost clk AmBCorp r 186 Plainfield
—Francis P h (6) 443 Chestnut
—Francis P (Mary A) mach USA r 131 College
—Frederick chauf WSpfd r 234 Worthington
—Frederick E (Stella M) toolmkr emp 55 Stockbridge h (11) 72 Patton
—Frederick W (Irene) pres Scalemaster Service Inc 135 Union h at Hartford Conn
—Gerald F (Alice F) clk H L Handy Co h 205 Belmont av
—Gerald L installer TelCo r 17 Mayo
—Hannah wid Morgan J r (6) 443 Chestnut

FOLEY
—Harold T (Mary A) lineman 283 Worthington h at WSpfd
—Harry D (Rebecca M) lieut police h 92 Chapin ter
—Helen M packer 296 Main r 13 Wait
—Honora C clk 67 Boylston h (6) 114 Byers
—James C (Lillian M) grinder MDFCo h 1049 Dwight
—James J in US Navy r 77 Cleveland
—James J (Catherine L) h 134 Patton
—James R (Laurencia M) emp city h 50 Everett
—Jeremiah J in US Navy r 77 Cleveland
—Jeremiah J (Eleanor M) policeman h (7) 899 Worthington
—Joan clk AmBCorp r 573 Armory
—John foreman 35 State h at Feeding Hills
—John F clk VNCo and (Valley Tool Co) 21 Locust r 142 Shawmut
—John J in US Army r 13 Wait
—John J (M Eleanor) assembler Westinghouse h 101 Governor
—John P (Catherine M) foreman city h 32 Desrosiers
—John P (Phyllis M) instructor USA h 28 Governor
—Joseph D physician (228) 292 Worthington r 25 Elliot
—Joseph J (Beryl M) in US Army h 1522 Carew
—Joseph M r 12 Homer
—Julia M office sec 55 Stockbridge r 101 Miller
—Lillian clk 254 Bridge r 9 Murray Hill av
—Madeline tchr CFalls r 31 Thompson
—Marcella M clk AmBCorp r (11) 72 Patton
—Margaret M tel opr TelCo r 17 Calhoun
—Margaret M wid John J h 17 Calhoun
—Margaret T r 603 Chestnut
—Marie E r 43 Brookline av
—Marion E rem to Longmeadow
—Martin (Catherine) h 103 Governor
—Martin J (Ella M) emp 136 Taylor h 453 do
—Mary A Mrs prin interviewer 282 Dwight h (211) 774 State
—Mary C mach opr 55 Stockbridge r 13 Wait
—Mary E r 175 Maple
—Mary E wid James P h 251 Roosevelt av
—Mary F wid Michael J h 13 Wait
—Mary G wid Bartholomew J h 142 Shawmut
—Mary J r 186 Plainfield
—Mary K title examiner (523) 1200 Main r 251 Roosevelt av
—Mary R married Patrick A Doyle
—Mary R clk Westinghouse r 77 Cleveland
—Mary R Mrs clk 2550 Main r 140 Wellington
—Matthew baker r 1340 Main
—Matthew D (Eleanor P) mach opr CVMfgCo h 632 Union
—Michael J (Catherine S) h 18 Goodrich
—Michael J Jr in US Navy r 13 Wait
—Michael P (Emma E) checker NYNH&H h 29 Linden
—Michael T (Helen B) (Foley Paper Co) 45 Warwick h 43 Brookline av
—Mildred F office sec PM&GCo h 32 Saratoga
—Miriam slswoman 1414 Main h at Longmeadow
—Morgan J clk USA r 101 Miller
—Nellie Mrs r 23 Avon pl
—Nellie A wid Timothy h 17 Mayo
—Nelson H (Elsie G) industrial eng (600) 293 Bridge h at Longmeadow
—Paper Co (Michael T Foley) 45 Warwick
—Patrick J r 44 Nursery
—Patrick J in US Navy r 50 Parkside
—Patrick J (Julia A) emp IMCo h 40 Alvin
—Patrick J (Lillian G) mach B&A h 9 Murray Hill av
—Patrick J (Nora) emp SGLCo h 77 Cleveland
—Patricia M slswoman ASCo r 56 Kenyon
—Patrick P (Mary T) chauf SGLCo h 573 Armory
—Paul S clk 1295 State h at N Agawam
—Ralph H (Edna M) letter carrier h 80 Seymour av
—Robert J (Alva M) emp USA h 390 Union
—Ruth E clk USA r (40) 196 Bowdoin
—Stephen J (Katherine E) guard 309 Pasco rd IO h 97 St James av
—Susan M Mrs rem to Longmeadow
—Thana Mrs r 31 Bartlett
—Theodore J (Mary E) printer S Republican h 33 Home
—Thomas in US Army r 573 Armory
—Thomas F opr StRy r 130 Patton
—Thomas M emp city h 16 Orange
—Thomas P (Alice J) chauf H L Handy Co h 580 Plainfield
—Thomas P (Mary M) carp h 92 Stockman
—Thomas T (Mary A) h 186 Plainfield
—Thomas W (Julia A) jeweler (504) 1421 Main h 148 Central
—Timothy F (Catherine M) carp h 50 Parkside
—Timothy J in US Navy r 13 Wait
—Timothy J (Catherine A) in US Navy h 83 Florence
—Timothy J (Margaret M) mech WSpfd h 95 Wait
—Walter houseman Wesson Memorial Hospital r do
—William J in US Army r 18 Goodrich

KOPPERS COKE
PITTSTON ANTHRACITE COAL
146 STATE STREET
COKE OIL
PUNDERSON
COAL
PHONE 4-5631
FUEL AND RANGE OIL
BITUMINOUS COAL
29 LOGAN STREET

FIELD, EDDY & BULKLEY
1200 MAIN STREET PHONE 4-1112
Insurance Service

FOLEY
—William T (Dorothy R) switchman TelCo h 320 Franklin
Foline William chef r 1945 Main
Folkins Harold A (Mildred C) in US Army h 268 Pearl
—Mildred C Mrs tel opr 117 Carew r 268 Pearl
Folks Harry L (Sadie A) mach opr h 21 Putnam cir
Follansbee Marion tel opr 21 Emery r 41 California av
Follett Myron (Rita M) statistician G&BMfgCo h 134 Winton
Follis Henry P (Helen F) mach AmBCorp h 483 Dickinson
Folsom Dorothy G Mrs office sec (22) 1214 Main r 316 Union
—Lone S (Ella A) watchman Chicopee h (3) 9 Melrose
—Louise D Mrs business sec YMCA 26 Howard h at Wilbraham
—Ralph A (Dorothy) slsman 69 Pease h 111½ High
—Ralph A (Edna L) tirewkr USRCo h 316 Union
—Roger W clk 195 State h at Wilbraham
Folstad Trygve C (Jenny H) draftsman MCCo h (1) 216 Pearl
Folster Lucy H r 89 Westminster
Folta Esther nurse S Hospital r do
—Roman J assembler VNCo r 2681 Columbus av
Fondry Henry G (Ida B) millwright 70 Storms ct h 3510 Main
Fonfara Mary S Mrs mach opr AmBCorp r 333 Franklin
—Walter J (Mary S) dental technician Holyoke h 333 Franklin
Fong Lew mgr 45 Ferry r do
Fongaro Irma J clk TelCo r 104 Marble
—Louis J (Ophelia) emp SGLCo h 104 Marble
—Marcella M bkkpr (300) 44 Taylor r 104 Marble
Fonri Edith V clk ASCo r 16 Bayonne
Fonseca John (Mary) coremkrs helper h 136 Franklin
Fontain Clovis J Jr (Marceline M) mach opr WSpfd h 82 Bronson ter
—Marion N file clk Federal Intermediate Credit Bank r 82 Bronson ter
Fontaine Adelard (Gladys) h 79 Tembey
—Adella E Mrs mach opr USA r 53 Seymour av
—Alorius A (Gladys E) insp CFalls h (11) 2937 Main
—Arthur J (Ida B) supt 41 School h (1) 47 do
—Arthur L (Rose E) clk 1 Oak IO h 67 Holly IO
—Aurore A emp 67 Myrtle IO r do
—Corinne M wid Arthur F h 16 Montpelier
—E Leonide (Marion) woodwkr USA h 146 Hampshire IO
—Emma mach opr 33 Morris r 7 Winthrop
—Eola O assembler Westinghouse r 146 Hampshire IO
—Gladys Mrs coremkr CVMfgCo r 79 Tembey
—Gladys E Mrs emp USEnvCo r (11) 2937 Main
—Harriet J clk TelCo r (5) 92 High
—Herman L (Claudine B) woodwkr MBCo h 92 Upton
—James M shipping clk 1803 Columbus av r 32 Willard av
—Joseph mgr 1095 State r 22 Palmyra
—Joseph A (Eva E) emp CVMfgCo h 145 Moxon IO
—Joseph D (Agnes) drop forger USA h 32 Willard av
—Joseph O (Elsie M) h 59 Ionia
—Julia wid Dolphis rem to Ludlow
—Leona R married Joseph Davy
—Lorraine B card punch opr USA h at Aldenville
—Louis A (Elida B) musician h (5) 92 High
—Louis A (Mabel) mech h 54 Adams
—Louise M nurse Mercy Hospital r do
—Mary wid Napoleon h 142 Main IO
—Paul E (Annette B) emp CVMfgCo h 276 Worcester IO
—Rena C r 46 Randall pl
—Robert L writer (5) 92 High r do
—Ruth W wid William N clk ASCo h 36 Bradford
—Sally Mrs canvasser h (8) 370 Belmont av
—T Emile r 142 Main IO
—Victor J (Victoria C) foreman USA h at Willimansett
—Wilfred A in US Navy r 79 Tembey
—Wilfred R in US Coast Guard r 14 Osgood
—Wilfred T (Rose) janitor 282 Dwight h 14 Osgood
—see Lafontaine and Fountain
Fontana Charles waiter 190 Worthington r 96 Elliot
—Dante A (Maria R) grocer and meat 569 Worthington h 26 Pearl st pl
Foote Anna B h 132 Cambridge
—Austin J (Rose) clk Ludlow r 54 Acorn
—Carrie B wid Archie A r 30 Belmont av
—Clair D (Yvonne G) lathe opr BMTCo r 4 Searle pl
—Germaine A Mrs mach opr Westinghouse r 614 White
—Harry B sweeper E Longmeadow r 115 Thompson
—Harry B Jr (Catherine A) assembler E Longmeadow h 115 Thompson
—Helen C Mrs hairdresser 1383 Main r 4 Niagara
—Kenneth F (Helen C) emp AmBCorp h 4 Niagara

FOOTE
—Kenneth V (Germaine A) pressman Westinghouse h 614 White
—Lawrence A (Claire V) mach BMTCo h 612 White
—Martha C wid Onie D h (2) 268 Walnut
—Onie A (Helen A) elec Westinghouse h 157 Davis
—Oscar P (Virginia S) foreman WSpfd h 11 Blodgett
—Quinten H mach opr BMTCo r (2) 268 Walnut
—Rose Mrs mach opr WSpfd r 54 Acorn
—Stuart C (Beverly D) in US Army h 284 Dwight st ext
—Stuart M (Myrtle H) maintenance eng SVOilCo h 4 Lee
—Virginia M Mrs nurse 98 High h do
—William T clk Chicopee r 1757 Main
Footit Douglas B in US Marines r 38 Continental
—William J (Gertrude M) clk CVMfgCo h 38 Continental
Footman Helen T tel opr TelCo r 71 Cleveland
—J Anna slswoman 1502 Main r 71 Cleveland
—Margaret C clk 32 Spring r 71 Cleveland
—Matthew J brakeman B&A h 71 Cleveland
Fopiano John J (Eunice M) letter carrier h 775 Armory
—Robert J mail porter B&A r 775 Armory
—Stephen (Rose A) court interpreter and custodian PO h 7 Winthrop
Foran Thomas F (Katherine F) guard Wethersfield Conn h 620 Carew
Forand Dorothy B Mrs nurse emp 7th fl 1200 Main r (40) 40 High
—Joseph A (Dorothy B) h (40) 40 High
Forant Hattie wid Louis h 354½ Chestnut
—Joseph A G (Dorothy M) mach opr 32 Bancroft h (12) 2702 Main
—Salina h 402 Chestnut
Forastiere Anthony J (F M Forastiere & Son) 45 Locust r 6 Warriner av
—F M & Son (Frank M and Anthony J Forastiere) funeral dirs 45 Locust
—Frank M (Carmela M) (F M Forastiere & Son) 45 Locust h 6 Warriner av
Forbes Alfred (Irene C) woodwkr 838 State h at Holyoke
—Barbara L Mrs clk 1295 State h at E Longmeadow
—Claire A priv sec 32 Cypress r 129 Hamburg
—Davine Mrs rem to Boston
—Dorothy M rem to Boston
—Gordon G (Coralee F) mech WSpfd h (10) 212 Carew
—Laurence G foreman USA h (509) 774 State
—Laurence S in US Army r (509) 774 State
—Nettie B wid George W h (4) 43 Kenwood ter
—Rita M hairdresser 293 Bridge r 129 Hamburg
—Robert C (Elizabeth R) mach 721 State h 522 King
—Roland M (Helen M) emp AmBCorp h 117 Magazine
—Roxy B sub tchr r (4) 43 Kenwood ter
—Samuel L (Marion B) pres Industrial Food Service Inc 100 Fort Pleasant av and v pres NY h 139 Magnolia ter
—Wilfred J (Eva M) foreman RyEx h 129 Hamburg
—Wilfred J Jr (Ruth A) collector S Union h 61 Bevier
—William H (Mary C) in US Army r 24 Clinton
—& Wallace Bdg 1414 Main

**FORBES & WALLACE INC**
**Andrew B Wallace pres Norman Wallace sec-treas Louis B Howland v pres-asst treas department store and restaurants 1414 Main—See top lines and p 80**

Forbush Erwin H (Florence B) sec Production Credit Corp 310 State r 32 Byers
—Fannie D Mrs rem to WSpfd
Forcier Cleo E (Marie H) in US Army r 89 Dunmoreland
—George E in US Army r 60 White
—Lucinda Mrs mach opr VNCo r 148 Abbe av
—Marie H Mrs tchr E Longmeadow r 89 Dunmoreland
Forcinel Anthony D (Kathryn E) mach USA h 139 Orchard
Ford Adele L wid Willis A h 21 Buckingham pl
—Alexander in US Army r 344 St James av
—Alice F steno WSpfd r 31 Dresden
—Anna H bench wkr 55 Stockbridge r 14 Everett
—Barbara E clk 93 Orleans r 510 Central
—Bark r 266 King
—Bernard F (Virginia V) in US Army h 72 Pearl
—C Moffitt (Harriet R) clk 95 State h 556 White
—Calvin (Emily) in US Army h 184 William
—Charles H (Madeline D) sub foreman MCCo h 30 Sherman
—Charles J pres-treas Ford Mfg Co Inc 41 Cleveland h at Holyoke
—Christine A priv sec Federal Land Bank of Spfd 310 State h at E Longmeadow
—Clayton R (Doris H) acct Federal Land Bank of Spfd h 55 Norman
—Clyde D (Lillian J) chauf 125 Armory h 44½ Chapel
—Constance M Mrs r 80 Wellington

FORD
—Dave h (95) 786 State
—David W Jr (Elizabeth I) in US Army h 54 E Alvord
—Delia M wid Michael h 116 Stockman
—Dennis J (Anna V) car cleaner NYNH&H h 14 Everett
—E Jane tchr 141 Washington r 115 Bronson ter
—E Louis (Grace H) rem to Milford Conn
—Elizabeth wid John J h (21) 413 Belmont av
—Elizabeth M tchr 235 State h 115 Bronson ter
—Ella L buyer ASCo r 762 Belmont av
—Etta B Mrs h 529 State
—Eunice E clk MMLInsCo r 465 Sumner av
—Frank J (Aurore A) toolmkr WSpfd h 31 Converse
—Gerard mach emp 430 St James av r 115 Berkshire IO
—Graham B (Mary L) in US Army r 387 St James av
—Hazel F clk MMLInsCo r 116 Stockman
—Helen Mrs h 18 Vine
—Helen C usher 101 Bridge r 14 Everett
—Helen E nurse public schools r 101 Oakland
—J Raymond (Maude L) conf 632 Page blvd h 50 Jenness
—James lab r 344 St James av
—John J in US Army r (21) 413 Belmont av
—John J (Wilhelmina) guard MCCo r 2375 Main
—John M (Vivien M) welder r 116 Stockman
—Joseph T mach opr USA r 14 Everett
—Katherine Mrs clk 170 Bridge r 856 Armory
—Lawrence F (Catherine M) garage wkr USA h 45 Orchard
—Mabel E wid Lawrence F assembler Chicopee r 58 Fort Pleasant av
—Mary A wid Michael J r 31 Chester
—Mary R r 101 Oakland
—Maude A artist 85 Bloomfield r do
—Mfg Co Inc Charles J Ford pres-treas awnings 41-43 Cleveland
—Michael J (Anna M) emp SGLCo h 131 Patton

**FORD MOTOR CARS**
**Automobile Sales Co Inc authorized dealers and service 95-101 Liberty—See p 27**

—Norman C (Doris M) asst dept mgr MMLInsCo h 100 Perkins
—Norman R (Rachel M) clk TelCo h 72 Sunapee
—Olive R Mrs nurse US Army r 31 Dresden
—Percy A (Anna E) carp h 81 Sumner av
—Philip A elec NYNH&H r 101 Oakland
—Raymond F (Catherine R) wheel truer 839 State h 166 Northampton av
—Raymond J (Grace H) in US Army r 660 St James av
—Richard T (Constance M) in US Army r 31 Dresden
—Rita priv sec (216) 20 Maple h at E Longmeadow
—Robert J (Viola F) adv solicitor S Union h 115 Berkshire IO
—Ruby I r 85 Bloomfield
—Sally B rem to Milford Conn
—Samuel W (Hattie E) h 85 Bloomfield
—Thomas J (Rachel C) mfg supt G&BMfgCo h 31 Dresden
—Thomas J Jr (Olive R) in US Army r 31 Dresden
—Vivien M Mrs hairdresser 459 Main r 116 Stockman
—Walter (Beatrice) rem to Georgia
—Walter G (Lily M) emp city h 510 Central
—William F (Angelina M) fireman SFD h 97 Draper
—William F (Dora F) teamster city h 101 Oakland
—William H in US Army r 31 Dresden
—William Y (Edith T) eng B&M h 465 Sumner av
Forem Grace M housewkr h 128 Orleans
—Ike (Sarah) tailor emp 367 Worthington h 74 Belmont av
—Leon (Eva) rem to NY
Foreman Arch (Alice) gen foreman Westinghouse h (5) 264 Pearl
Forent Lewis J (Sarah E) mach USA h 77 Everett
Forer Abraham clk 1188 Columbus av r 1036 Main
Foresi Joseph (Mamie) sheet metal wkr 41 Mill h 60 Norwood
—Julius (Mary A) janitor CVMfgCo h 253 Tyler
—Ottavio (Julia C) emp CVMfgCo r 89 Greene
—Peter emp USRCo h 89 Greene
Forest Park entrance 317 Sumner av and Long Hill n Columbus av
—Park Auto Service Jerry Klair mgr 491 Allen
—Park Bowling Alleys (Josephine J Cyranowski) 391½ Belmont av
—Park Branch City Library Oakland c Belmont av
—Park Center social settlement 35 Oakland

**FOREST PARK DAIRY**
**(Albert H Dietrich) Guernsey Milk best by test 64 Clifton av Dairy Shaker rd East Longmeadow**

—Park Electric Co (John M Grogan) 503 Sumner av
—Park Inn (M Raphael Sagalyn) furn rms 46 Forest Park av
—Park Plumbing and Heating Supplies (Milton E Brook) 403 Dickinson

• American Oriental
• Wiltons
• Axminsters
• Broadloom
WHITE RUG CO. Mill Agents
1123 State Street - Springfield, Mass.
TELEPHONE 2-8058
• Expert Repairing
• Refinishing
• Storing
• Demothing

SALES RENTALS MORTGAGE LOANS **EDW. J. MURPHY CO., INC. - REALTORS** MANAGEMENT APPRAISALS INSURANCE
1537 MAIN STREET - - - Telephones 3-3147, 3-3148

—Park Radio Co (L Lyman Brown) 405 Dickinson
—Park Restaurant (Charles J and Edward P Slattery) Forest Park
—Park Restaurant (James G Couchiaftis) 537 Belmont av
—Park Upholstery Co (August Rosati) 515 Belmont av
Forestall Marie L asst forewoman USA h at Northampton
Forg Gertrude E tchr 141 Washington r 135 Springfield
—John A died Oct 18 1943 age 91
Forgays Elizabeth wid Louis h (448) 2142 Main
Forge Alfred A (Catherine A) chauf 101 Lyman r 51 Grant
Forget Armand R (Pauline) insp WSpfd h 29 Lexington
—Hildege painter r 77 Alexander
Forgette Adelard J (Susarine) h 104 Rifle
—Cecelia D emp 166 Park dr r do
—Charles R in US Army r 104 Rifle
—Dona P (Flora R) drill opr USA h 82 Linden
—Ernest r 1871 Main
—George V (Ethel M) emp 55 Stockbridge h 188 Plainfield
—Henry (Neta M) carp h 160 Hickory
—Lillian A wid William emp 166 Park dr r do
—Loretta M mach opr AmBCorp r 82 Linden
—Ovila J (Aurore M) carp h 42 Wilbraham av
—Roland E (Irene T) in US Army h 82 Linden
—William J (Margaret) h (2) 439 Chestnut
Forgie Thomas J (Goldie E) personnel mgr 55 Stockbridge h 35 Lenox
Forgotch John A (Helen A) mach opr 55 Stockbridge h (12) 2851 Main
Forgrove Margaret M rem to Philadelphia Pa
Forgue Alfred (Katherine) chauf r 20 Sherman
—Arthur mason r 837 Main
—Arthur V slsman 45 Pomona r 70 Calhoun
—Ellsworth L (Edna J) musician h 71 Beaumont
—Frances married Joseph McLellan
—Francis R in US Army r 70 Calhoun
—George C roofer emp 581 Carew r 70 Calhoun
—Henry E driver 355 Chestnut r 70 Calhoun
—Mary J Mrs h 70 Calhoun
—Rita L slswoman 582 Belmont av r 70 Calhoun
Forgues Arthur J in US Marines r 629 Sumner av
—Edmund A in US Navy r 629 Sumner av
—Eva A wid Alphonse L cafeteriawkr E Longmeadow h 629 Sumner av
—Louis V in US Coast Guard r 629 Sumner av
Forhan Sadie B assembler SETCo h 33 Allen
Forkey Adrienne C clk 227 Main IO r Farnham IO
—Alice L married Bernard F Murray
—Alice M married William Plumadore rem to Wilbraham
—Amos J (Elizabeth M) mach Westinghouse h 150 Dubois IO
—Burton A (Grace M) mach opr CFalls h (2) 356 Belmont av
—David E (Eleanor F) emp DMCo h 101 Dorset
—Earl L (Helen I) grinder Westinghouse h 276 Pasco rd IO
—Eleanor F Mrs slswoman (515) 1490 Main r 101 Dorset
—Ernest (Edith R) diemkr USA h 99 Fisher
—Evelyn nurse Mercy Hospital r do
—Homer R (Amelia) assembler Westinghouse h 107 Davis
—Lawrence (Adrian) foundrywkr VNCo h Farnham IO
—Ovela (Priscilla) coremkr Westinghouse h 190 Myrtle IO
—Roy A (Florence E) set-up man Westinghouse h 22 Blanding IO
Formaggioni Giacomo (M Louisa) sweeper PM&GCo h 58 Fremont
—Lucy wid Gilda h 23 Fremont
—Mary R clk AmBCorp r 23 Fremont
—Trent J eng VNCo r 23 Fremont
Forman Thomas J (Grace M) platform man RyEx h 25 Franklin
Formica Anna Mrs laundrywkr 246 Chestnut r 9 Bliss
—Antonio P (Mary L) chauf 32 Patton h 6 Geraldine ct
—Cesare carp r 18 Wight pl
—Jennie (Jennie's Beauty Salon) 788 Carew r 790 Liberty
—Louis emp GBCo r 18 Wight pl
—Louis G (Bianca J) mach opr WSpfd h 749 Worthington
—Peter h 790 Liberty
—Tolmino chauf 385 Liberty r 790 do
Formolo Victor Rev rem to WSpfd
Forni Agostino h 93 Armory
—Alfred J (Carmela) mach opr SFCo h 93 Adams
—Angelo P (Edith V) auto body trimmer Hotel Kimball h (8) 16 Bayonne
—Anthony janitor ASCo h 31 Hastings
—Domizio S (Flora V) mach opr Westinghouse h 56 Randall pl
—Edith G mach opr CFalls r 31 Hastings
—Edith V Mrs slswoman ASCo r (8) 16 Bayonne
—Emmett F in US Army r (8) 16 Bayonne

—Gaetano (M A Matilda) emp Park Dept h 24 Lombard
—Joseph L in US Marines r 134 Pendleton av
—Joseph L (Elizabeth M) welder WSpfd h 134 Pendleton av
—Louis emp city h 323½ Taylor
—Maria wid Caesar r 323½ Taylor
—Mary G mach opr WSpfd r 93 Armory
—Walter P (Gallilea) emp Westinghouse h 54 Palmer av
Forrest Arthur C (Muriel R) r 1067 State
—Charles W in US Army r 79 ConnAv
—Dorothy E clk 93 Orleans r 1067 State
—George M (Florence) mgr (404) 1387 Main h at Longmeadow
—Irene E slswoman 1414 Main r 79 ConnAv
—Irene W Mrs (Forrest Neckwear) 10 Lyman r 79 ConnAv
—John (Mabel G) h 1067 State
—Muriel R Mrs priv sec USRCo r 1067 State
—Neckwear (Mrs Irene W Forrest) 10 Lyman
—Richard (Jessie) welder CBWks h 655 Sumner av
—William P (Irene W) adv mgr Holyoke and executive director and chief air raid warden Springfield Committee on Public Safety 208 Broadway h 79 ConnAv
Forrester Magdelena r 471 Chestnut
—Sarah M r 21 Bay
—William G r 21 Bay
Forsdale Mildred G wid Oscar H clk (417) 1537 Main r 70 Pomona
Forsey Alice G student r 58 Catharine
—Isaac K (Alice D) foreman 132 Birnie av h 58 Catharine
Forslund Carl H in US Marines r 24 King
—Henning Rev (Ruth E) asst pastor True Church of Christ h 24 King
Forssen John W h 64 Monmouth
Forsstrom G Ralph (Dorothy M) toolmkr AmBCorp h 88 Harmon av
Forsyth Alice Mrs grinder PM&GCo h 930 State
—Dorothy M office sec AmBCorp r 930 State
—Elmer L refrigeration service mgr 330 Dwight h 88 Elliott
—Eva Mrs polisher MCCo r 930 State
—Frank (Bertha R) painter emp 153 Carew h 421 Nottingham
—Frank Jr (Hilda E) in US Army r 76 Clantoy
—Frederick (Irene M) r 18 Montpelier
—Helen K Mrs billing clk 330 Dwight r 88 Elliot
—James G emp USA r (2) 75 School
—Marion E clk 1414 Main h at WSpfd
—Raymond L in US Army r 930 State
—Richard J (Josephine L) major US Army r 952 State
—Violet clk 369 Worthington r 421 Nottingham
—William h 18 Montpelier
Forsythe Andrew (Pluma) auto mech WSpfd h 33 Lafayette
—Dorothy G supt Shriners Hospital for Crippled Children 516 Carew r do
—Irene emp 1827 Main r 37 Holyoke
—Raymond (Priscilla P) in US Army r 288 Centre IO
—Vina emp 1827 Main r 37 Holyoke
Fort Pleasant Food Shop (Samuel A Canter) grocers 32½ Fort Pleasant av
—Pleasant Garage (John E Quinn) 110 Fort Pleasant av
—Pleasant Pharmacy (Louis H Selwitz) 32 Fort Pleasant av
—Pleasant The apts 18 Forest Park av
Forte Frank (B Jessie) mgr 35 Howard h 356 Chestnut
Forti Anthony (Catherine) emp Water Dept h 41 Hastings
Fortier Alphonse (Helen) mach CVMfgCo h 246 Worcester IO
—Arthur L (Clara N) coremkr CVMfgCo h 62 Quebec IO
—Beatrice A Mrs slswoman 1414 Main r 16 Clayton
—Dalvini J letter carrier r 19 Hawthorne
—Edward L (Beatrice A) emp HGWCo h 16 Clayton
—Elmer T (Olivine V) mgr 67 Wilcox h 6 Revere
—Eugene L slsman 1414 Main r 96 Union
—Grace M bkkpr Cogswell Mfg Co r 10 Canterbury rd
—Jennie wid Vital r 20 Wolcott
—Joseph W (Jane) foreman HGWCo h 430 Plainfield
—Laurence H fireman SFD r 43 Ozark
—Lawrence H Jr (Grace) mgr 365 State h 10 Canterbury rd
—Leo bowling alleys 145 State h at CFalls
—Lloyd A (Kathryn V) grinder PM&GCo h 258 Dwight st ext
—Louis r 27 Bliss
—Louis C (Elizabeth) h 96 Union
—Mabel M bkkpr 26 Willow h 276 Dwight st ext
—Mary A wid Howard r 212 Hancock
—Nelson J (Annette M) mach emp 2383 Main h 27 Waverly
—Ralph (Eva S) h 72 Princeton
—Ruth A assembler 55 Stockbridge r 16 Clayton

—Sylvio (Marie-Ange) carp h 27 Beauchamp
—Theodore mach CVMfgCo r 119 Essex
—Victoria wid Adolor h 119 Essex
—William J (Ovalina) asst foreman AmBCorp h 562 Armory
—Yvette rem to San Francisco Cal
Fortin Charles J (Antoinette M) wood finisher CFalls h 109 Ardmore
—Clarence L (Edna L) emp 329 Dwight h 192 Gresham av
—Delia M candymkr 75 Temple r 76 Rochelle
—Edna L Mrs insp 55 Stockbridge r 192 Gresham av
—Edward C molder Chicopee h 2220 Main
—Elizabeth candymkr 75 Temple r 76 Rochelle
—F Frederick (Alma L) physician (8) 20 Maple h 227 Springfield
—George J (Ora A) tool tender IMCo h 18 Walnut ct
—Gloria E clk 7th fl 29 Worthington r 18 Walnut ct
—Joseph N emp 33 Morris r 6 Searle pl
—Lionel J (Vivian B) insp USA h 574 Carew
—Marie L rem to Ludlow
—Raymond V (Evelyn C) polisher PM&GCo h 80 Shamrock
—Victoria h 76 Rochelle
Fortini Alice M asst forewoman USA h at Feeding Hills
—Alice R steno 310 State h at WSpfd
—Amando (Julia A) mech 738 Worthington h 1277 Carew
—Emma M wid Amintore h 23 Ashley
—Leo J (Florette E) coremkr WSpfd r 105 Marble
—Louis J (Cecilia F) in US Navy h 9 Amboy ct
—Ugo G (Jane) in US Army r 23 Ashley
Fortroshi Walter r 42 Mattoon
Fortuna Helen clk Chicopee r 26 Howard
—Phyllis V clk 365 State h at Chicopee
Fortune Albert R (Louise D) elec h 68 Fort Pleasant av
—Alice clk 1540 Main r (3) 254 Liberty
—Edith C Mrs slswoman 1320 Main r 84 Farnsworth
—Elizabeth r 15 Amherst
—Ernest E in US Navy r 12 Homer
—Frank E (Addie O) h 12 Homer
—Harold J mach opr USA r 12 Homer
—Kenneth P in US Army r 289 Wilbraham rd
—Milton M in US Navy r 289 Wilbraham rd
—Milton R (Lena I) clk PO h 15 Amherst
—Ralph E (Laura B) (Allen Oil Co) 385 Liberty h 289 Wilbraham rd
—Robert M in US Navy r 15 Amherst
—Walter L (Edith C) insp B&M h 84 Farnsworth
Forty High Street Apts 40 High
—High Street Inc Clayton S Spear pres-treas real est (206-207) 145 State
Forys John L (Mary K) mach emp 162½ Chestnut h 121 Greenwood
Forziati Benjamin (Stella) h 715 Dickinson
—Gabriel D (Frances E) foreman VNCo h 419 Parker
—Samuel (Florenza C) clk 140 Chestnut r 715 Dickinson
Fosdick G Morris (Florence N) cost eng 1295 State h at Longmeadow
Foskit Eleanor B Mrs clk Monson Milk Co Inc 550 St James av r 44 Lafayette
—Malcolm H (Carol M) field asst 5th fl 44 Vernon h 115 Dunmoreland
—Ralph A (Birdie B) paying teller S Safe Deposit and Trust Company h 41 Clarendon
—William G (Eleanor B) pres-treas Monson Milk Co Inc 550 St James av h 44 Lafayette
—William G Jr in US Army r 44 Lafayette
Foskitt Arthur E in US Merchant Marine r 112 Santa Barbara
—Shirley O wid Kenneth J r 305 Tremont
—William H (Elizabeth P) custodian Odd Fellow Hall h 112 Santa Barbara
Foss Arthur L (Jessie A) office mgr Credit Union USA h 62 Sunapee
—Charles r 1036 Main
—Dorothy waitress 77 Market r 62 Sunapee
—Ella N wid George H asst to prin 35 Eastern av h 17 Litchfield
—Ervina E asst editor 47 Federal r 22 Wilmont
—George H (Sylvia M) prod clk Westinghouse h 8 Ardmore
—George W (Mildred) mach opr h 161 Dorset
—H Ervin guard 49 Chetsnut h 22 Wilmont
—Mary E H wid James E r 33 Norfolk
—Ruth J waitress NY r 62 Sunapee

**FOSS W J COMPANY**
Charles H Bump pres Dana R Johnson v pres-sec and manager William J Foss treas mill and industrial power transmitting machinery supplies and equipment 112-116 Broadway—See p 106
—William J treas W J Foss Co 112 Broadway h at Pittsfield
Fossa Anthony (Anna B) baker GBCo h 22 Newland
—Cipriano (Pierina) sta fireman SGLCo h 56 Acushnet av
—John C in US Army r 56 Acushnet av
—Mary C Mrs h 69 Santa Maria
—Victor (Irma R) mach opr WSpfd r 314 St James av

MONITE INSURED MOTH PROOF CLEANING PROCESS **PARK CLEANERS AND DYERS, Inc.** *Office and Works* 106 Kensington Ave.
*"Dry Cleaning As It Should Be Done"* Springfield, Mass. **PHONE 6-5476**

RADIO STATION WSPR 1270 K.C. *The Friendly Voice of Western New England*
63 CHESTNUT STREET

Fossett Lillian M steno 38 Walter h at WSpfd
—Maude Mrs slswoman 1414 Main h at WSpfd
Foster Albert W (Carrie E) r 16 Lee
—Alfred J mach USA r 31 Pleasant
—Arthur A lab USA h 34 Coleman
—Barbara A adv sec ASCo r (C) 25 High
—Charles (Lethea) presser 281 Milk r 58 7th
—Charles A (Lillian M) acct E Hartford Conn h 824 Carew
—Clarence (Edna M) rod straightener CVMfgCo h 142 Hampshire IO
—Clifford F (Phyllis V) rep 87 Albany h 99 Winton
—Donalda seamstress 89 Main r 71 Central
—Donalda C wid Alfred F h 71 Central
—Dora emp USA r 104 Tyler
—Dorothy W Mrs priv sec 365 State r inq do
—Edwin T (Lillian E) dentist (814) 1562 Main h (25) 88 Maple
—Elena L Mrs bkkpr 117 Gardner r 23 Ashley
—Elizabeth E in WAC r 31 Wason av
—Ella wid William r 89 Wellington
—Ernest W emp B&A r 18 Wight pl
—Ester Mrs time clk 630 Main r 86 Woodside ter
—Festus H Jr (Barbara C) v pres-sec Downing-Taylor Co 385A Liberty h 43 Kenwood pk
—Frederick C r 72 Temple
—Gordon F (Mabelle V) insp Westinghouse h 251 Jasper
—H Laurence (Helen B) bdg material (212) 458 Bridge h (5) 57 Federal
—Harold (Ester) in US Army h 86 Woodside ter
—Harold E (Allean M) fireman E Longmeadow h 205 Gifford
—Harriet A clk E Longmeadow r 43 Kenwood pk
—Harvey A scavenger 34 Coleman h 1600 Parker
—Helen M priv sec 29 Worthington r (14) 322 Union
—Henry (Grace P) opr StRy h 348 White
—Horace M (Dorothy B) dist supv NY h 108 Hartford ter
—Ila M Mrs office sec 275 Maple h (14) 322 Union
—Irving W slsman 121 Lyman r 86 Osborne ter
—Jesse W (Ruth) modelmkr USA h 202 Laurelton
—John C (Geraldine T) rem to Chicopee
—John R (May V) bkkpr 189 Taylor h 137 Manchester ter
—Joseph D (Rita J) mach opr h 113 Clantoy
—Julia filer USA r 95 Sumner av
—L Belle wid Edwin L h 86 Osborne ter
—Lacey W (G Helen) slsman Boston h 180 Locust
—Leah Mae clerical asst District Court 208 Broadway h at WSpfd
—Marjorie comptometer opr SVOilCo r 50 Hollywood
—Mary G Mrs slswoman 1414 Main r 93 Sunapee
—Mary V mach opr Chicopee r 95 Quincey
—May A wid Charles H rem to Philadelphia Pa
—Memorial Church Puritan rd c Wilbraham rd Sixteen Acres
—Merrick R (Mae) r 31 Wason av
—Mildred mach opr USA h 8 Howard pl
—Nathan (Olive M) assembler WSpfd h 117 Tyler
—Oliver J (Mary G) clk MMLInsCo h 93 Sunapee
—Oliver J Jr in US Army r 93 Sunapee
—Robert G (Elena L) mech Westover Field r 23 Ashley
—Russell A apprentice printer S Union r 108 Hartford
—Samuel F (Louise A) asst sec Federal Land Bank of Spfd 310 State h at Longmeadow
—Seth S (Gladys M) opr StRy h 336 Dickinson
—Stanley E in US Merchant Marine r 202 Laurelton
—Thurman S (Lucille) emp CVMfgCo h 63½ Monroe
—Warren (Josephine) in US Army r 17 Ivy ct
—William (Minnie) buyer 1414 Main h 50 Hollywood
—William Jr in US Army r 50 Hollywood
—William D in US Navy r 93 Sunapee
—see Forster and Foerster
Fostokos Peter (Mary) emp city h 36 Bond
Foth Charles H r 17 Mattoon
Foti Angelo (Anna) h 40 Bond
—Anna emp 1974 Main r 40 Bond
—Frank (Ada V) toolmkr Westinghouse h 52 Kenwood pk
Fotias Aristides S in US Army r 23 Church
—Comis (Anna) h 23 Church
—John in US Army r 23 Church
—Mary insp AmBCorp r 23 Church
Fotou John S repair man B&A r 28 Mattoon
Fouche Joseph A (Elizabeth C) dept mgr CVMfgCo h 214 Paseo rd IO
Foucher Joseph E (Aurore M) rem to Stafford Springs Conn
Foudy Robert E Rev asst pastor All Souls Roman Catholic Church r 445 Plainfield
Fougere Mary E winder AmBCorp h 5 Jenks
Fougled Emil T (Lillian M) toolmkr h 3510 Main
Foulds Elizabeth R h 116 Florida
—Margaret E slswoman 584 Belmont av r 51 Mountainview
Fount John pastry cook r 1967 Main
Fountain Antoinette S r 65 Knox
—Beatrice M clk 195 State h at Holyoke
—Charles H (Louise P) mach NYNH&H h 93 Lamont
—Doris rem to Florida
—Frederick E (Vina) foreman CBWWks h 65 Knox
—Georgia A wid Oliver E h 1092 Main
—Georgiana M office sec 67 Bliss r 1092 Main
—Horace N (Caroline D) policeman h 119 Larkspur
—Laurence R (Charlotte A) radio technician Westinghouse h 103 Bevier
—Lloyd L (Vera E) store mgr A&PCo h 46 Grant
—Lucia C married Alphonse Dennis
—Lucien (Rose) furn rms 79 Sargeant h 80 do
—Marjorie I steno (404) 1387 Main r 65 Knox
—Mildred Mrs (Victoria Square Shoppe) 49 New Dwight r 211 Jasper
—O'Neil H (Florence B) polisher 1477 Main h at WSpfd
—Raymond W (Frances A) emp city h 16 Pendleton av
—Roland F (Gladys G) welder USA h 31 Newman
—Roy C (Doris V) emp AmBCorp h 93 Thompson
—Stanley E (Irene B) drop forger USA h 3 Los Angeles
—Wallace L (Mildred) mason h 211 Jasper
—see Fontaine and Lafontaine
Fountaine Raymond R (Grace M) mason h 44 Cortland
Four Sixty One Dwight Street Corp Dwight Gilmore treas (208) 31 Elm
Fourakis Arthur (Murphy's Lunch) 291 Taylor r 41 Spring
Fourette George E (Margaret M) project mgr 380 Central h 736 Belmont av
Fournier Adrien (M Justine) shipping clk VNCo h 43 Clark
—Aime G mill supt 60 Island Pond rd h at Holyoke
—Alder C (Flore T) matchmkr DMCo h 122 Cambridge
—Alfred G (Eveline) mach CVMfgCo h 73 Holly IO
—Alphador A (Viola F) chauf 74 Birnie av h 62 7th
—Arthur H (Anita M) in US Army r 8 Walter
—Arthur H (Ovilena A) mech WSpfd h 21 Dearborn
—David E (Lillian J) foreman USA h at Belchertown
—Dorothy L slswoman 1454 Main r 21 Dearborn
—Edith A Mrs h 20 Elsie
—Edmund L (Helen G) mach VNCo h 38 Denton cir
—Edna M clk 365 State r 88 Cunningham
—Edward E emp HCCo r 78 Healey IO
—Emma r 2375 Main
—Errol E (Gertrude M) acting mgr 20 Oak h 45 Sylvan
—Esther M Mrs folder 246 Chestnut r 180 Penrose
—Ethel D married Joseph P Hennessey
—Eugene (Minnie L) h 48 Castle
—Francis F (Junita M) chauf 10 West h 55 Orchard
—George chauf 26 Willow r 41 Spring
—George J taxi driver r 26 Mattoon
—Harold (Esther M) in US Army h 180 Penrose
—Harold T (Joanna S) shipper CVMfgCo h 69 Silas
—Henry D (Waiffee B) slsman 369 Central h 31 Chester
—James E foreman CVMfgCo r 20 Elsie
—Jean T (M Antoinette) bricklayer Oscar F Carlson Co h 27 Sherbrooke
—Joseph A rem to Holyoke
—Joseph A (Blanche A) in US Army r 38 Sheldon
—Joseph E (Alice L) heat treater Westinghouse h 32 Edendale
—Joseph H (Helen P) auto mech 709 Boston rd h do
—Joseph W (Mary F) prod asst USA h 44 Sterling
—Leo T (Jeannette E) shipping clk 1803 Columbus av h 30 Melbourne
—LeRoy A (Margaret C) slsman 727 Main h 14 Eldridge
—Margaret C Mrs clk 1411 Main r 14 Eldridge
—Marie B Mrs asst forewoman USA r 242 Main IO
—Mary wid Alphonse r 1215 Carew
—Mose J (Marie J) time clk CVMfgCo h 242 Main IO
—Norman (Annette) in US Army r 47 Bradford
—Peter houseman Mercy Hospital r do
—Peter E r 10 Gladsworth
—Ralph J (Berthe M) recruiting officer US Army h (5) 80 Spring
—Romeo chauf 144 Bridge r 426 Worthington
—Ronald J in US Navy r 27 Sherbrooke
—Russell J (Isabelle M) foreman USA h 263 Dwight st ext
—Theodore A (Margaret W) carp AmBCorp h 59 Kensington av
—Thomas A (Laura R) in US Army r 123 Johnson
—Urbain (Adase M) mach IMCo h 23 Cherrelyn
—Victor J (Eleanor) r 101 Lakeside
—Waiffee B Mrs clk 1503 Main r 31 Chester
—Warren A office mgr 79 Page blvd r 27 Sherbrooke
—William J (Elsie D) clk 604 Page blvd h 88 Cunningham
Fournier's Express rear 162 Taylor
Fousiones Regas slsman r 69 Knollwood
Foust James W oil extractor Westinghouse r 72 Congress
Fouts William E (Dorothy F) in US Army r 190 Thompson
Fowler Albert W (May A) mach opr PM&GCo h 178 Dickinson
—Alvin G (Dina L) clk 1277 Main h 18 Sumner av
—Arthur S (Lucy H) brakeman B&A h 146 W Alvord
—David O (Marion G) gagemkr 785 Page blvd h 77 Fernwold
—Dorr R died Feb 26 1944 age 81
—Eleanor B wid Dora R h 107 Florida
—Ethel D clk SF&MInsCo r 168 Hancock
—Everett J (Florence M) supv SVOilCo h 106 Dunmoreland
—Francis C (Lillian I) draftsman CFalls h 44 Ionia
—Frank M (Anna L) clk 30 Dwight h 204 MassAv
—Frank N (Berenese K) in US Army r 19 Ingersoll Grove
—Gordon D in Royal Canadian Air Force r 106 Dunmoreland
—Herbert W (Nellie L) h 1614 Dwight
—Howard R (Lillian R) bus opr h 19 Avon pl
—James B elec 35 Vassar h do
—James C (Emma G) tchr 1300 State h 837 St. James av
—Leonard H (Ruby E) emp USA h 54 Hancock
—Lillian I Mrs tchr 69 Jefferson av r 44 Ionia
—Lucy H clk ASCo r 146 W Alvord
—Mabel I wid Richard waitress 307 Dwight h 267 Dwight st ext
—Margaret B Mrs priv sec AmBCorp Main h at Ludlow
—Nolan C (Flora V) foreman 120 Bond h 265 Mill
—Ralph C mach Holyoke r 19 Ingersoll Grove
—Ralph N (Mabel A) paper mfr Holyoke h 19 Ingersoll Grove
—Randolph A (Phillys K) assembler Hartford Conn h 51 Leete
—Sidney A (Bessie) cutter USEnvCo h 27 Clarence
—Wilbur W clk Washington D C r 17 Crest
—William C (Emma L) insp CFalls h 157 Oakland
—William H (Juna M) traffic mgr WSpfd h 28 Oak
Fowlkes Herman B (Jessie M) waiter 140 Chestnut h 49 Franklin
—Jessie M Mrs drsmkr 49 Franklin r do
Fox Albert E (Eulalie A) h 40 Sterling
—Alexander in US Navy r (7) 176 Orange
—Benjamin B (Vivian) assembler Westinghouse h (6) 206 Locust
—Bertha P Mrs bkkpr 134 Dwight and furn rms 45 Mattoon r 62 Firglade av
—Catherine wid Irving W h 633 Chestnut
—Charles J Jr r 31 Elliot
—Doris M rem to Worcester
—Earl C (Ruth L) letter carrier PO 436 Dwight h at WSpfd
—Edwin A (L Louise) slsman Boston h 17 College
—Eileen mgr 1299 Main r 62 Bryant
—Elmer N (Katherine J) mech 45 Pomona h at E Longmeadow
—Emeline L wid William I h 436 Plainfield
—Evelyn mach opr USA r 270 Plainfield
—Evelyn M rem to Worcester
—Florence tchr Hampden r 609 Sumner av
—Frederick cigarmkr r 78 Pearl
—Frederick E emp Westinghouse h 157 Wilbraham av
—Frederick M (Marie E) elec crane opr B&A h 57 Draper
—Frieda slswoman ASCo r (7) 176 Orange
—George A (Mildred W) sls mgr MBCo h 403 Maple
—George E (Mary L) works mgr CVMfgCo h (B) 164 Maple
—George M (Dorcas K) slsman 74 Park h 54 Warner
—Harold E (Carmela A) freight handler B&A h 68 James
—Helen E wid Frank E r 17 College
—Helen L clk 95 State r 97 Brunswick
—John emp Westinghouse r 126 Osborne ter
—John E (Mabel G) mech Holyoke h 244 Nash
—John F in US Navq r 57 Draper
—John S bdg supv 35 State h at WSpfd
—Joseph furn rms 1967 Main h at Forest Park
—Joseph S (Bertha P) mgr 134 Dwight r 62 Firglade av
—Louis mach opr PM&GCo r 2654 Main
—Marjorie E nurse 40 Sterling r do
—Mary housekpr r 23 Beaumont ter
—Mary E tel opr 283 Worthington h at E Longmeadow
—Mary K tel opr TelCo r 57 Draper
—Matthew J pres-treas The Brigham Co Inc 1365 Main h at Brookline
—Nathan in US Coast Guard r (7) 176 Orange
—Nathan Z (Arlene) in US Navy r 62 Bryant
—Pauline wid David h (7) 176 Orange
—Peter (Jennie W) janitor 31 Kensington av h 41 Grand
—Raymond W (Sybil S) meter installer WMassElecCo h 97 Brunswick
—Reginald H (Maybelle P) rem to Worcester
—Ruth L Mrs blue print opr AmBCorp Main h at WSpfd
—Vivian L emp 357 Hancock r inq do
—Walter J real est and lumber 436 Plainfield r do
—William E (Harriett R) h 466 Sumner av
Foy Dorothy E clk Westinghouse r 8 Amboy ct
—George H (Celina A) policeman h 89 Prentice
—Henry J (Gertrude E) policeman h 47 Milford
—James W (Mary E) insp WSpfd h 117 Magazine
—Leo J (Louise) in US Army r 56 Home
—Louise R Mrs mgr 1 Locust r 82 Alvin

Hard Chromium Plating THOMAS J. MURRAY *Springfield's Largest Platers* Complete Plating Service
964-966 Main Street - West Springfield DIAL 2-3129

HAMPDEN SAVINGS BANK
INC. 1852
1665 MAIN STREET
MUTUAL - NO STOCKHOLDERS
Club Accounts for CHRISTMAS, VACATIONS, TAXES, Etc.

FOY
—Margaret L mach opr 296 Main r 10 Amboy ct
—Mary S typist USA r 117 Magazine
—Robert J (Rachael A) h 8 Amboy ct
—Walter M (Rose A) mech Westover Field h 10 Amboy ct
—William J (Rose M) toolmkr USA h 56 Home
Foye Anna M tchr WSpfd r 105 Wayne
—Catherine V wid William J h 105 Wayne
Fraahs Alfred H (Klara E) cabinetmkr 838 State h at Holyoke
Frace Charles L (Isabelle) millwright Chicopee h 12 Grove
Fradet Lloyd W (Eileen B) slsman Boston h 4 Annawon
—Roland M (Edith H) houseman 1779 Main h 45 Holyoke
Fradette Alphonse A (Clara G) carp h 1119 St James av
—Harry F tool designer AmBCorp r 1119 St James av
—see Fredette
Fragomeni Ann I slswoman 1528 Main r (1) 10 Rutledge av
—Columbine M clk 1414 Main r 25 Cameron
—Frank J (Carmela) emp IMCo h 25 Cameron
—Frank L mail clk AmBCorp r (1) 10 Rutledge
—Joseph emp WMassElecCo r (1) 10 Rutledge av
—Josephine M priv sec (439) 31 Elm r 25 Cameron
—Tina M r 25 Cameron
—Vincenzo (Rose) chauf Will h 151 Cedar
Fragzer Mildred mach opr USA r 1102 Main
Fraher Frederick H in US Marines r 55 Bond
Frahrer James emp B&A h (3) 2094 Main
Fraim James E r 16 Montmorenci
Framarin Angela wid Domenico h 59 Norwood
—Attilio (Teresa) baker GBCo h 81 Gardner
—Elizabeth mach opr AmBCorp r 59 Norwood
—Silvio (Angela) emp SGLCo h 41 Rutledge av
Frame Elizabeth F wid Thomas D h 23 Standish
—Helen insp USA h (56) 786 State
—James (Marion R) elec h 56 Montclair
—Marion R Mrs slswoman 1414 Main r 56 Montclair
—Sidney C (Madeline R) elec CVMfgCo h 22 Geneva IO
Francazio S Wm tool grinder 630 Main h at E Longmeadow
France Charles R (Lydia) h 192 Hickory
Frances Beauty Salon (Mrs Frances Lemme and Camille Ferreri) 302 Belmont av
—Beauty Studio (Frances M Bartlett) 680 Sumner av
—George (Estelle) in US Army r 78 Maple
—Robert G (Anna M) div mgr USRCo h 16 Gordon
—The apts 27-29 Myrtle
Franceschelli Evo (Mary) steam hammer driver WSpfd h 69 Marble
—John E r 69 Marble
Francesconi Albert L in US Army r (4) 37 Elmwood
—Aldo (Rose) presser Chicopee h 39 Wendell pl
—Enzo in US Navy r 39 Wendell pl
—Esther R clk (516) 115 State r (4) 37 Elmwood
—Maria wid Umberto h (4) 37 Elmwood
—Tullio A (Veronica S) in US Navy and lwyr (314) 340 Bridge r 39 Wendell pl
—Umberto died Dec 1 1943 age 57
Franchere Louis J (Margaret B) toolmkr Westinghouse h 92 Hamburg
Francis Adam S (Elizabeth) mach opr AmBCorp h 18 Welcome pl
—Albert N r 63 Edgewood
—Alice B insp Westinghouse r 18 Welcome pl
—Anne M Mrs clk USEnvCo r 93 Alderman
—Audrey mgr tea room ASCo r 27 Andrew
—Barbara student r 90 Abbott
—Catherine Mrs peddler h 715 Dwight
—Clayton in US Army r 32 Thomas
—Dwight C (Esther I) tchr 53 Elliot h 90 Abbott
—Earl J (Grace E) slsman 87 Albany h 9 Olmsted dr
—Edmund H auditor emp 38 Napier h 32 Freeman ter
—Edmund R in US Army r 32 Freeman ter
—Edward (Ramona M) mach PM&GCo h 79 Powell av
—Edward L (Clara T) emp City h 106 Logan
—Eileen D r 110 Homestead av IO
—Estelle Mrs emp 33 Lyman r 78 Maple
—Fae B wid Ernest B r 705 Belmont av
—Francis F (Helen C) clk 95 State h 791 Belmont av
—George r 185 State
—Georgie M r 117 Olmsted dr
—Gerald J (Lillian E) train dispatcher B&A h 70 Wait
—Helen M tchr Hartford Conn r 90 Abbott
—Ivor E Anne M) assembler CVMfgCo h 93 Alderman
—J Arthur (Mary T) carp 95 State r 90 Marlborough
—Lila L married Alfred D Mammarelli
—Lucille M nurse NY r 106 Logan

FRANCIS
—Manfred h (353) 2142 Main
—Mary T Mrs clk ASCo r 90 Marlborough
—Mary S Mrs h 80 Perkins
—Richard (Ethel S) office mgr 51 Hampden h 234 Plumtree rd
—Richard D emp PPubCo r 791 Belmont av
—Stephen J (Audrey) chef 186 Chestnut r 27 Andrew
—Wilfred (Evelyn A) in US Army r 66 Holyoke
—William D (Mary L) h 1100 Main
Francischetti C A rem to Manor Bridge
Francisco John (Mariette C) trucker Ludlow h 65 Oswego
Franck Auguste P cook 786 State h 368 Chestnut
—Henry (Lena W) painter emp 5 Market h 164 Lake dr IO
—Kurt M (Irma) lithograph opr Holyoke h 82 Massasoit
—Vernon E (Myrtle E) toolmkr h 48 Harvey
Francks Beauty Studio (S Peter Francks) (24) 25 Harrison av
—Dora D Mrs (Superb Electrologists) (41) 25 Harrison av r 87 Elliot
—S Peter (Dora D) (Francks Beauty Studio) (24) 25 Harrison av h 87 Elliot
Franco-American Social Club Inc Alphonse Guyon sec 278 Main IO
—Cecelia M insp PM&GCo r 115 Wilmont
—Emilio (Louise) grocer 317 Taylor r 28 Biella
—Mario emp USRCo r 817 Carew
—Rose M slswoman ASCo r 537 Main
—Salvatore (Anna) barber emp 252 Worthington h 537 Main
Franco-Carlavero Maurizio in US Army r 1288 Columbus av
Francoeur Alma wid Eugene h 129 Essex
—Beatrice A insp AmBCorp r 129 Essex
—Elmer L (Reita A) slsman h 129 Thompson
—Jeannette clk 55 Stockbridge r 47 Haskin
—Muriel A student r 129 Thompson
—Oscar A (Rose M) emp Westinghouse h 47 Haskin
Franconia Golf Shop (Henry P Bontempo) Dwight rd n City line
Franczek Edward toolmkr 55 Stockbridge r 1132 Main
Frangiamore Anthony (Alice) assembler Westinghouse h 69 Redlands
—Louise M slswoman 610 Page Blvd h 24 Davis
—Peter r 94 Beaumont
—Rosario in US Navy h 24 Davis
—Salvadore (Rose) mach opr Westinghouse h 56 Ardmore
Frangie Anna E wid James J waitress 1791 Main h 170 Franklin
—Janet A clk NYNH&H r 170 Franklin
—Joseph (Rose) insp Westinghouse h (2) 74 Ferry
—Simon G (Edna E) slsman h (31) 2295 Main
Frangus Anna N clk TelCo r 815 Armory
—Caliope clk ASCo r 815 Armory
—Helen N slswoman 1414 Main r 815 Armory
—Louis N in US Army r 815 Armory
—Nicholas V (Mary) insp Westinghouse r 815 Armory
—Peter (Morpho) gang boss USA h 813 Armory
—William N in US Army r 815 Armory
Frank Albert G (Lillian P) in US Army r 18 Wait
—Anthony C (Helen R) mgr 690 Worthington h at Thompsonville Conn
—Arthur W (Lillian A) clk 21 Cypress h at Holyoke
—Barnett (Anna) pres-treas Frank Bros Paper Co Inc 49 Hampden h at Longmeadow

**FRANK BROS PAPER CO INC**
**Barnett Frank pres-treas Haskell Frank v pres-sec wholesale paper bags boxes cups twines soaps cleaning products etc 49-51 Hampden—See p 159**

—Charles F rem to Longmeadow
—Charles L (J Adelaide) v pres Young Motor Co Inc 510 Main h at Longmeadow
—Dominic S (Mary D) heat treater AmBCorp h 47 Richelieu
—Edward A in US Navy r 78 Belmont av
—Frederick (Ella M) garmentwkr Chicopee h 537 Main
—Gerald (Edith) artist emp (26) 77 Worthington h 75 Clifton av
—Gustav (Dorothy M) physician 141 Wilbraham rd h do
—Harold B in US Navy r 85 Wayne
—Haskell (Lillian R) v pres-sec Frank Bros Paper Co Inc 49 Hampden h 85 Wayne
—Helen C tailor emp 1876 Columbus av r 58 Ashley
—Henry K (Erna D) toolmkr h 17 Michigan IO
—Hyman (Celia) cutter 65 Main h 78 Belmont av
—Irving E (Jessie A) driver 142 Albany h at Will
—Joseph emp Wilson Packing Co r 2882 Main
—Joseph (Frances) elev opr 24 Park h 58 Ashley
—Mildred L r 85 Wayne
—Samuel r 23 Washington
—Vincent R (Guercia C) in US Army r 37 Fremont
—Walter E mach WSpfd h 47 Portland

FRANK
—William (Ella H) slsman 49 Hampden h 131 Bronson ter
—William L in US Army r 47 Portland
Frank's Lunch (Andrew J Woutos) 84 Hillman
—Shoe Repair (Frank Ruscio) 439 Springfield
Franke Alfred M in US Army r 54 Cumberland
—William (Elsie A) billing supv AmBCorp h 54 Cumberland
Frankel N Inc Nathan Frankel pres-treas cloaks and suits 1884 Main
—Nathan (Jennie) pres-treas N Frankel Inc 1884 Main h 389 Trafton rd
—Rose wid Morris grocer 1592 Dwight h do
—Sadie married Hyman Black
Frankie's Auto Exchange (Frank W Leone) auto accessories 240 Main
—Barber and Beauty Shop (Ettore F Cafaro) 274 Dwight
—Cafe (Franke Leon) 220 Main
Frankl Munro P (Pauline C) slsman 116 Liberty h 113 Noel
Franklin Arthur T (Dorothy M) in US Army r 26 Plymouth
—Barney (Rachel) emp Westover Field h 78 Redlands
—Ben apts 144 Franklin
—Ben Stores Mrs Evelina Blaine mgr dept store 177 Main IO
—Bertha L steno 1665 Main r 321 Carew
—Charles (Beatrice) collector 95 Bridge h (6) 6 Kenwood pk

**FRANKLIN CLEANERS AND DYERS**
**(Peter Ramah-Joseph P Ramah) cleaners and dyers pressing and fur storage 281 Mill—See foot lines**

—Coston W Rev (Eloise) pastor Church of God & Christ h 154 Monroe
—Drug Inc Morris Hecker pres-treas Mrs Pauline Hecker clk 1869 Main
—Edna T Mrs (Edna T Martin) (524) 115 State r 57 Windsor
—Frederick K (Mildred Q) chauf City h 830 Liberty
—Genevieve P Mrs h 26 Plymouth
—George D (Louise M) crane opr BMTCo h 321 Carew
—George D Jr (Marie R) chauf r 63 Melha av
—Grille Inc Frank W Bobskill pres-treas rest 1927 Main
—Hardware Corporation Michael Alpert pres-treas Joseph H Goodman clk 1943 Main
—Harvey (Edna M) sand blaster CVMfgCo r 57 Windsor
—Louise M mach opr USA r 26 Plymouth
—Marjorie E wid Earl E h 462 Liberty
—Mildred Q Mrs slswoman 1293 Main r 830 Liberty
—Ralph H in US Army r 26 Plymouth
—Restaurant (Christos Tapases) 738 Dwight
—Robert painter RyEx r 26 Plymouth
—Robert M (Pauline A) insp 3648 Main h at WSpfd
—Roscoe C (Estella P) guard Third Nat Bank & Trust Co h 34 Central
—Shirley L bkkpr The Third National Bank and Trust Company of Spfd 1391 Main h at Feeding Hills
—The apts 315 Chestnut and 38 Roseland
—Theatre 341 Chestnut
Franko Dominick M (Jennie M) emp G&BMfgCo h 185 King
—Fred R in US Army r 185 King
—James D in US Navy r 185 King
—Josephine A clk (440) 447 Dwight r 185 King
—Mary M steno 95 State r 185 King
Franson Carl J (Anna S) repairman 382 Dwight h 23 Magnolia ter
—Edith L comptometer opr A&PCo r 23 Magnolia ter
Franz Adam J (Cora E) emp USA h 94 Oakland
—Beauty Salon (M Margit Franz) (402) 1383 Main
—Joseph (Jockey Spa) 78 Broadway h at Holyoke
—M Margit (Franz Beauty Salon) (402) 1383 Main r 116 Fort Pleasant av
—Maria wid Adam h 116 Fort Pleasant av
Franzen Agnes V typist 47 Federal r 7 Niagara
—Theresa A wid Frederick W h 7 Niagara
Frappier Alfred J (Mildred C) watchmkr emp 1419 Main h 2 Redlands
—Anna R r 58 Fisk av
—Arthur O (Anna I) mach VNCo h 65 Malden
—Arthur R in US Army r 65 Malden
—Beatrice T clk HGWCo r 142 Abbe av
—Edward R (Margaret C) emp USA h 276 Main IO
—Henry G (Eva M) fireman SFD h 320 Main IO
—Henry T (Eva T) steel cutter CVMfgCo h 162½ Main IO
—Jeannette R Mrs (Avon Chambers) 258 Worthington r do
—John J in US Army r 304 Orange
—Lawrence A cleaner CVMfgCo h 86 Adams
—Lea wid Wilfred mach opr Chicopee h 142 Abbe av

WESTERN MASSACHUSETTS ELECTRIC CO. *In the Home - - In the Factory*
73 State Street TEL. 4-8211 Springfield, Mass. *Good Lighting* IS *Important*

FIELD, EDDY & BULKLEY
1200 MAIN STREET PHONE 4-1112
SPRINGFIELD FIRE and MARINE
LOCAL AGENTS

**FRAPPIER**
—Leon O (Angelina B) in US Army h 32 Beaudry IO
—M Rita steno SF&MInsCo h 62 Edwards
—Mitchell (Florence C) sergt police h 304 Orange
—Mitchell F (Albertina) mach opr USA h 84 Commonwealth av
—Raymond F in US Army r 86 Adams
—Robert H in US Army r 320 Main IO
—Urban (Jeannette A) elec Holyoke h 258 Worthington
—Vivian A tchr Northampton r 320 Main IO
Fraro Daniel C (Rose C) die repr MDFCo h 44 Worcester av
—Ellen M office sec (410) 1634 Main r 46 Worcester av
—John J emp Westinghouse h 46 Worcester av
Frary Esther D physical director 20 Amaron r 461 Belmont av
—Harold A r 461 Belmont av
—John D h 461 Belmont av
—Marguerite G clk USA h at Northampton
—William E (Catherine I) r 23 Belvidere
Frasca Carmelo S (Mildred M) surface treater USA h 32 Richelieu
—Nicholas M (Anna M) chauf 1542 Main h 347 Taylor
Frasco Antoinette A Mrs r 53 Central
—Jennie R M emp AmBCorp r 53 Central
—Theodore died Feb 17 1944 age 50
Fraser Barbara student r (6) 59 Maple
—Beatrice J library asst City Library r 37 George
—Fred L (Agnes R) asst treas United States Spring Bed Co 228 Birnie av h (6) 59 Maple
—Grace C housekpr r 235 Eastern av
—Irving C (Evelyn E) grinder Holyoke h 1357 Sumner av
—Ivan G r 174 Alden
—John A mech 15 Park r 756 Main
—John M (Jennie) cleaner 1477 Main h at Westfield
—Katherine A wid Harvey r 1381 Plumtree rd
—Mary wid Joseph R h 1003 Allen
—Oswald L K (Clio E) dentist (413-416) 115 State h 174 Alden
—Peter M (Grace A) r 11 Groveland
—Samuel r 31 Greenwood
—William C (Constance W) mgr 57 Vernon h 7 Sorrento
—William J (Harriet) rem to NY
—see Frazer and Frazier
Frasier Harold E (Charlotte E) assembler 132 Birnie av h 46 Harvey
Fraska Anna M wid John h 21 Sheldon
—Chester H in US Army r 112 Greenwood
—Florence I clk USA r 112 Greenwood
—Frank (Jadwiga) conf 412 Franklin h 414 do
—Jennie M emp S Hospital r 633 Chestnut
—John J (Elva E) emp CVMfgCo h 21 Auburn
—John W (Wanda) h 414 Franklin
—Joseph (Florence C) mach CFalls r 41 Spring
—Josephine R hairdresser 2141 Main r (1) do
—Julian P (Nellie A) painter Holyoke h 57 Charles
—Mary wid Stanley r 633 Chestnut
—Maryann C asst buyer ASCo r 414 Franklin
—Mitchell in US Army r 414 Franklin
—Stanley P (Florence A) treewkr h 112 Greenwood
—Theodore P (Victoria C) upholsterer emp 29 Sheffield h 17 Butler
Fratamico Angieo h 155 Tyler
—Elvira P emp 93 Orleans r 80 Tyler
—Emilio (Maria) h 80 Tyler
—Josephine r 80 Tyler
—Yolanda A assembler SETCo r 80 Tyler
Fratellanza Hall 35 Wilcox
Fraternal Order of Eagles Hall 19 Lyman
Fratini Anna A emp AmBCorp r 92 Sheffield
—Anthony J in US Army r 92 Sheffield
—Girolamo (Nicolina) emp AmBCorp h 92 Sheffield
—Julia M clk Westinghouse r 92 Sheffield
Frattesi Elliott H in US Navy r 38 Freeman ter
—Hazel M emp AmBCorp r 38 Freeman ter
—Ubaldo A (Mary) slsman (500) 1537 Main and ins agt (414-415) do h 38 Freeman ter
Fraumeni Felix (Beatrice M) mgr 1808 Columbus av h 207 Wellington
Fravesi Lena C wid Alessio J h 37 Fremont
—Mary E clothingwkr 1440 Main r 37 Fremont
—Virginia F bkkpr 32 Cypress r 37 Fremont
Frawley James J (Mary B) rem to Gardner
—Mary A emp HC&PCo r (4) 6 Jenks
—Michael r 22 Orleans
—Minnie V wid Thomas J h (4) 6 Jenks
Frazer Charles A sec Shriners Hospital for Crippled Children 516 Carew h 162 Fort Pleasant av
—M Louise h 162 Fort Pleasant av
—Millie drill opr 4 Birnie av h at Ludlow
—Wilhelmina emp USA r 150 Quincy
—see Fraser and Frazier
Frazier Agnes C Mrs h 325 State
—Agnes M cashier Agawam r 48 Kensington av
—Clementine H clk Washington DC r 48 Allen
—Elaine D clk (412) 1200 Main r 48 Kensington av

**FRAZIER**
—George emp Highland Hotel h (266-267) 2142 Main
—George W (Addie H) h 169 Alden
—Harry G in US Army r 384 Notttingham
—Harry G (Rose B) millwright Holyoke h 384 Nottingham
—John C in US Navy r 384 Nottingham
—John S (Sarah C) erector WSpfd h 6 Hogan
—Mary M clk 1237 Main r 384 Nottingham
—Meta E wid Russell L h 48 Kensington av
—Robert S (Harriet E) timekpr Hotel Kimball h 48 Allen
—Walter J (Rose M) guard USA h 29 Greenwich
—see Fraser and Frazer
Frazn Edith emp 516 Carew r do
Freak Rose A assembler 4 Birnie av h at WSpfd
Frechette Armand G (Marie G) chauf 80 Hancock h 492 Liberty
—Bruno L (Elodia Y) chauf USRCo h 132 Wait
—Fred L (Mildred B) clk Westinghouse h 45 Miller
—Fred L (Rhea B) h 36 Cumberland
—George A (Corinne A) tire treader USRCo h 22 Middle
—Marie L wid Adrien rem to Holyoke
—Zenon F (Honorine) carp SGLCo h 174 Woodlawn
Freddie's Transportation (Alfred Serra) 638 Worthington
Frederici Felice M (Rose M) chauf SVOilCo h 690 St James av
—Rose M Mrs welder Chicopee r 690 St James av
Frederick Alfred B (Elizabeth I) in US Army r 371 Oakland
—Bruno E (Rose T) sausagemkr H L Handy Co h 371 Oakland
—Chester F in US Army r (10) 2851 Main
—Clarence R (Faye L) foreman 283 Worthington h at E Longmeadow
—Henry J (Edith E) mach emp 55 Emery h 130 10th
—James (Ruth) emp USRCo h 79 Essex
—John (Helen M) carp CFalls r 64 Devens IO
—John (Stella E) paper cutter 367 Worthington h 128 Congress
—Phillis L emp USA r 149 King
—Stella E Mrs prod hand 115 Dwight r 128 Congress
—William H trucker NYNH&H r 130 10th

**FREDERICK'S**
**David Nissenbaum prop jewelers-opticians-watch and jewelry repairing 1563 Main—See p 117**

Fredericks Eleanor M in SPARS r 116 Middlesex
—Howard J in US Navy r 116 Middlesex
—Joseph H (Eleanor T) mach E Longmeadow h 116 Middlesex
Fredette Aime L (Luzia M) printer 35 Dwight h 158 Westford cir
—Alfred T (Melvina) mach CVMfgCo h 254 Main IO
—Barbara slswoman 1502 Main r 18 Elwood dr
—Bessie V assembler Westinghouse r 338 Main IO
—Clara M teletype opr Westinghouse r 565 Liberty
—Edgar J (Mildred B) office mgr Holyoke h 63 Duryea
—Frank C (Edith L) delivery 156 Bowdoin h do
—Fred J painter DMCo r 38 Howes
—George H (Rose H) lathe opr PM&GCo h 68 Appleton
—George N (Eva) chauf CVMfgCo h 396 Main IO
—Grace M nurse 32 Noble r do
—Harriet B steno (403) 44 Vernon r 18 Elwood dr
—Helen L Mrs mach opr USA r 393 Birnie av
—J Russell (Harriet V) in US Navy r (7) 60 Pearl
—Joseph rem to Brooklyn NY
—Joseph E (Melora) trucking 306 Worcester IO h do
—Joseph J (Margaret) grinder AmBCorp h (8) 3337 Main
—Leo P (Christine) slsman 1776 Main h at Westfield
—Lillian E Mrs rem to Hartford Conn
—Madeline C steno 95 State r 205 Belmont av
—Napoleon L (Priscilla) h 338 Main IO
—Nelson mech StRy r 344 St James av
—Norma M insp Westinghouse r 476 Belmont av
—Rene A (Anna )T acct Boston h 49 Bryant
—Richard A (Viola A) emp 16 Fort and typewriter repr 1123 St James av h do
—Richard C (Esther B) photo engraver Hartford Conn h 18 Elwood dr
—Richard C Jr in US Army r 18 Elwood dr
—Roland J (Rose B) mach opr AmBCorp h 294 Dwight st ext
—Rose A wid Oswald r 27 Marlborough
—William A (Lea M) (Mapleleaf Cafe) 818 Main h 205 Belmont av
Fredette's Express rear 162 Taylor
Fredey Catherine M married Lucien Rouillard
—Josephine C clk Westinghouse r 66 Melrose
—Jules (Catherine) chef USA h 66 Melrose
—Jules G in US Army r 66 Melrose
—Mathilda C nurse 66 Melrose r do
Fredine Lillian library asst City Library h 86 Woodside ter
Fredricks Henry S (Mildred C) heater man USRCo h 100 Hancock
Fredrickson F Robert (Verdun L) mach CVMfgCo h 22 Crown

**FREDRICKSON**
—Frank E (Hazel E) insp E Longmeadow h 47 Claremont
—Hazel E Mrs nurse 47 Claremont r do
—Walter A (Marion C) mgr (304) 1387 Main h at Westfield
Freeberg Arvid C (Helen M) toolmkr USA h (30) 88 Maple
—Helen M Mrs clk 1293 Main r (30) 88 Maple
Freeburn Grace J clk Joseph Freedman Co Inc 64 Ferry r 123 Buckingham
—Martha B wid Archibald h 123 Buckingham
Freeby Mary E wid William r 108 Florida
Freed Bernard (Fannie) in US Army mgr Rainbow Girl Coat Co and pres Barton Tailoring Co Inc 1897 Columbus av h 30 Belmont av
—Daniel (Tessie B) painter 76 Somerset h do
—Harold in US Navy r 30 Belmont av
—Leo (Dorothy) mach Westinghouse h 111 Bancroft
—Meyer (Fannie) treas Barton Tailoring Co Inc 1897 Columbus av r 30 Belmont av
Freedberg Jacob (Nelle R) prod clk PM&GCo h 17 Howes
—Nelle R Mrs clk 95 State r 17 Howes
Freedman A L Co (Albert L Freedman) roofers and sheet metalwkrs 465 Taylor
—Abe (Molly) elec h 22 Bronson ter
—Abraham M (Bertha) (Bay State Auto Top & Supply Co) 585 Main h 39 Spruceland av
—Albert L (Dorothy) (A L Freedman Co) 465 Taylor and pres Freedman Radio & Electric Co 1225 Main h 97 Olmsted dr
—Alexander (Doris) in US Army r 979 Sumner av
—Allis died Oct 25 1943 age 75
—Alvin S (Ida P) office mgr Colman Levin Co h 932 Belmont av
—Etta wid Allis h 120 Sumner av
—Frank in US Navy r 932 Belmont av
—Harold treas Freedman Radio & Electric Co 1225 Main and in US Army r 97 Olmsted dr
—Herman J (Marcia) mgr parts dept 2387 Main h 41 Draper
—Hyman (Roselyn W) pres-treas Campion Realty Corp (Allison Co) and pres-treas Keystone Plumbing Supply Co and pres-treas Sixteen Ninety Fire Realty Corp 267 Chestnut h 190 Forest Park av
—Irving O mgr 2142 Main h at NY
—Jacob P (Tilly) v pres Joseph Freedman Co Inc 64 Ferry h 27 Forest Park av
—Joseph B (Lena) emp 1104 Dwight h 68 Calhoun
—Joseph Co Inc William Freedman pres-treas Jacob P Freedman v pres Grace J Freeburn clk scrap iron and metal 64-68 Ferry
—Lewis (Edith M) emp credit dept 1277 Main h 104 Grandview av
—Maurice (Miriam K) tchr music (321) 115 State and 19 Glendell ter h do
—Monument Co The (S King Freedman) 1104 Dwight
—Murray C in US Army r 65 Bellevue av
—Nathan r 41 Spring
—Radio & Electric Co Albert L Freedman pres Harold Freedman treas 1225 Main
—Realty Trust The real est 64-68 Ferry
—Robert J in US Army r 65 Bellevue av
—S King lwyr (310) 115 State r 68 Calhoun
—Samuel N (Margola G) mgr Pioneer Supply Co 185b Chestnut h 19 Monmouth
—Sarah O socialwkr (703) 145 State r 68 Calhoun
—Sidney H in US Navy r 97 Olmsted dr
—William (Nina) pres-treas Joseph Freedman Co Inc 64 Ferry h 65 Bellevue av
Freehoffer Eliza A wid Charles A r 42 Ruskin
—George E (Margaret M) railway mail clk h 42 Ruskin
Freeland Benjamin A r 130 Essex
Freeman Alma L Mrs mach opr USA r 171 Riverton rd
—Anna rem to NY
—Arthur E (Rita E) in US Army r 99 Quincy
—Benjamin hat mfr Holyoke r 1827 Main
—Calvin F (Jean M) appraiser MMLInsCo r 70 Chestnut
—Carleton (Leonette H) contr 15 Dunmoreland h do
—Charles E in US Army r (15) 84 Spring
—Charles E (Pearl T) supt business promotion dept SF&MInsCo h 19 Beechwood av
—Charles W (Stella G) chauf helper 32 Cypress h (5) 74 Boylston
—Clyde h 79 Larchmont
—Cora L clk WSpfd h (6) 145 Maple
—Dale R (Millicent J) sls mgr GBCo h 926 Worthington
—Dorothy E emp USA r (5) 74 Boylston
—Edson L r 15 Dunmoreland
—Edwin M in US Army r 22 St James cir
—Elbert R (Blanche G) h 53 Howard
—Ethel nurse S Hospital r do
—Ethel I Mrs clk 1305 Main h 37 Saratoga
—Francis H (Dora R) papermkr 20 Hanover h 99 Quincy
—Frank B (Josephine J) h (15) 84 Spring
—Frank G (Marcella) mach opr DMCo r 79 Larchmont
—George A (Ola C) emp city h 41 Middlesex

Diamonds M. J. KITTREDGE, Inc. Silverware
Jewelry 1354 Main Street Watches

"Better be Safe than Sorry" INSURE WITH
GOLDTHWAITE, PRESTON AND OLMSTEAD, INC. ALL FORMS OF INSURANCE and BONDS

FREEMAN
—George E (Paula) mgr 192 Worthington h 17 Leyfred ter
—George G (Martha E) mach VNCo h 320 Central
—George G Jr in US Army r 320 Central
—George M treas S & F Needle Works Inc 3d fl 329 Dwight r 26 Mapledell
—Gertrude I insp USA r 37 Saratoga
—Guy E (Elsie L) route slsman GBCo h 29 Ardmore
—Harriet B wid Harry H drsmkr and furn rms 26 Mapledell h do
—Harry (Katherine) sec-treas Freeman Jewelry Co Inc 1585 Main h 31 Leyfred ter
—Hazel E Mrs married Orin E Stanbery
—Helen J linotype opr Spfd Union (310) 1618 Main h at WSpfd
—Helen S wid Hedges S priv sec WMassElecCo r 175 St James av
—Helena G wid James P clk RyEx h (8) 68 Osgood
—Herbert W (Dorothy M) rifler USA h 320 Central
—James P died July 20 1943 age 43
—Jewelry Co Inc Mrs Katherine Freeman pres Harry Freeman sec-treas 1585 Main
—John h 701½ Union
—Julia M steno 5th fl 44 Vernon r 14 Lyndale
—June emp 1477 Main h at E Spfd
—June married Kenneth A Petersen rem to WSpfd
—Katherine Mrs pres Freeman Jewelry Co Inc 1585 Main r 31 Leyfred ter
—Lena B Mrs h 708 Union
—Leonard A (Claire J) grinder AmBCorp h (8) 40 Oswego
—Lydia Roberts Mrs asst treas F L Roberts & Co Inc 229 Albany h at New Britain Conn
—Malcolm F (Marion J) janitor 333 Bridge h 41 Dymon
—Marcella Mrs mach opr USA r 79 Larchmont
—Marion r (5) 74 Boylston
—Marshall E (J Muriel) foreman Meriden Conn h 52 Loring

**FREEMAN MASTER FITTER SHOES**
**Morse & Haynes Co Inc agents 1444 Main—See p 180**

—Matilda C wid Robert M emp 311 Page blvd h 22 St James cir
—Mildred I in WAVES r 22 St James cir
—Mildred O wid Carlton L h 10 Myrtle ter
—Morris S porter 95 Liberty r 17 Ivy ct
—Ralph E (Marie D) v pres-clk Cheney Bigelow Wire Works 417 Liberty h at E Longmeadow
—Ralph G (Daisy M) photographer emp (509) 1331 Main h 36 Andrew
—Ray C (Florence A) laboratory technician WECo r 41 Middlesex
—Richard K r 15 Dunmoreland
—Robert warehouseman 12 Mason r 46 Gray's av
—Robert B (Olive M) route slsman CFalls h 31 College
—Robert P in US Navy r (15) 84 Spring
—Roy W (Bessie B) mgr 717 Sumner av h 14 Lyndale
—Russell M (Mildred S) emp USA r 708 Union
—Shirley R checker USA r 51 Grant
—Solomon D (Mary R) slsman Hartford Conn h 136 Woodside ter
—Thomas J (Louise E) in US Navy r 263 Central
—W Henry (Bessie) emp 1704 Main h (10) 43 Franklin
—W Henry Jr molder S Bronze & Aluminum Co r (10) 43 Franklin
—Walter E stock clk 1459 Main r 122 Chestnut
**—Walter E (Isabelle A) chauf S Newspapers h 226 High**
—Walter F (Elizabeth G) gen mgr 9 Roseland h 88 Thompson
—Warren W in US Army r 37 Saratoga
—William H (Alma L) packer DMCo h 171 Riverton rd
—see Lafreniere
Freemen Sylis (Adele) rubberwkr USRCo r 600 Union
Freer Herbert L (Barbara J) prod eng VNCo h 84 Lakeside
Fregeau Alfred (Mary L) janitor 774 State h (1) 820 do
—Beatrice priv sec (3) 820 State h (11) do
—Dorry J (Catherine) stock clk WSpfd h 98 Kenyon
—Edmond (Ruth C) mach USA h 99 Federal
—Eugenie R wid Charles P rem to Columbus Ohio
—Louis P (Mabelle B) foreman ice cream dept GICCorp h 20 Lafayette
—Mabel A r 25 Crystal av
—Marc A (Mabel M) emp 825 Belmont av h 25 Crystal av
—Marc A Jr in US Army r 25 Crystal av
—Roland L (Ruth E) insp VNCo h 378 Gifford
—Ruth C Mrs clk USA r 99 Federal
—Stanley J in US Coast Guard r 25 Crystal av
Fregomeni Pasquale (Josephine) emp CVMfgCo h 94 Acushnet av
Freitag Albert L (Helen P) gasoline 1090 State h 47 Wilton
—Emil R (Harriet E) h 17 Norfolk
—Richard F (Martha) h (2) 549 State
Fremont Mary A wid John C died Sept 29 1943 age 90
French Albert C (Cora E) carp 33 Porter av h do
—Albert M (Corina T) carp emp 33 Porter av h 678 St James av
—Albert W millwright USA h 34 Homer
—Arthur E rep MMLInsCo (503) 1200 Main h at Holyoke
—Carlton E (Doris G) clk 47 Federal h 778 White
—Clifton B (Mary) foreman G&BMfgCo h 324 Springfield
—Cordelia Mrs housekpr r 44 Eagle
—Donald M (Jean E) in US Army r 52 Bevier
—Doris G Mrs coml artist 97 Chestnut h do
—Earl B draftsman Newark NJ r 324 Springfield
—Edgar restwkr 1622 Main r 100 Pearl
—Edwin A emp (703) 1200 Main r 122 Chestnut
—Eileen F clk 88 Bir .. av r 212 Locust
—Ella B wid Harry A r 324 Springfield
—Georganna U Mrs checker USA h (1) 38 Long Hill
—George F in US Army r (1) 38 Long Hill
—George T (Agnes L) mach DMCo h 31 Rittenhouse ter
—Helen A Mrs r 49 Herman
—Henry C (Grace C) special agt Wilkes-Barre Pa h 49 Herman
—Herbert E janitor 212 Locust h (1) do
—Herbert W (Eileen F) in US Army r (1) 212 Locust
—Katherine H insp Chicopee r 56 Cleveland
—Kenneth A in US Army r 106 Lucerne rd
—Leon B foreman VNCo r 5 Newman
—Lillian C r 156 Northampton av
—Lula M Mrs r 17 Greenwood
—Malcolm D (Olive E) mech A&PCo h 302 Bay
—Martha wid George N h rear 31 Linden
—May F emp 480 Central r 75 Harvard
—Mildred A steno MMLInsCo h 45 Yale
—Ralph E (Catherine C) acct US Govt h 137 Wellington
—Raymond A salvage man MDFCo h 106 Lucerne rd
—Rose in WAC r 25 Bellevue av
—Ruth M rem to Greenfield
—Sylvester R carp DMCo h 39 Ellsworth av
—Thomas F (Bertha A) policeman h 247 Savoy av
—Walter M (Bertha M) mgr 132 Birnie av h 68 Manchester ter
—William C (Rose E) foreman USA h 20 Chesterfield av
—William E (Emily C) slsman Holyoke h 164 Washington blvd
—William H died Feb 17 1944 age 77
—William S (Mary W) polisher E Longmeadow h 59 Eddy
—Winthrop F (Edna G) foreman WSpfd h 36 Belvidere
—see French
Frenguelli John B (Teresa V) mach opr WSpfd h 76 Greene
Frenier Dorothy S Mrs timekpr AmBCorp h 65 Oswego
—William J (Rosetta M) insp Westinghouse h 20 Wolcott
Freniere Arthur (Laura B) foreman USA h at Holyoke
—Charles F (Dorothy) mach opr HC&PCo h 15 Brightwood av
—Earl H (Rose) h 89 Bridge
—Jennie S Mrs housekpr r 11 Brightwood av
—Maxime O (Mabelle R) draftsman CVMfgCo h 46 Hunter pl
Frennier Barbara L slswoman 1477 Main h at Ludlow
—Muriel nurse S Hospital r do
Frentzos Anne G comptometer opr AmBCorp r 116 Patton
—Antoinette packer DMCo r 28 Pasadena
—Arge E (Viola G) apron supply 35 Cambridge h do
—Argyro C wid Costas G conf 344 Orange h 28 Pasadena
—Charles P in US Army r 116 Patton
—Demetria folder USEnvCo r 69 Knollwood
—Elizabeth A clk MMLInsCo r 116 Patton
—Ethel wid Peter h 116 Patton
—George C in US Army r 28 Pasadena
—Julia folder USEnvCo r 69 Knollwood
—Mary P clk 344 Orange r 28 Pasadena
—Pelagia wid Nicholas h 69 Knollwood
—Peter cook r 83 Bradford
—Theodore C mgr 344 Orange r 28 Pasadena
—Virginia A clk USEnvCo r 69 Knollwood
Frenyea Francis in US Army r 84 Maple
Frenza Erminia Mrs r 106 Bond
Freshore Henry emp 55 Stockbridge r 1036 Main
Freshour Russell C (Helen R) clk MMLInsCo r 23 Agnes
Fresia Luigi caretaker h (11) 10 Wendell pl
Fresnel Helene Mrs slswoman 1414 Main h 31 Lawnwood
—Joseph in US Army r 3 Lawnwood
—Raymond emp CVMfgCo r 31 Lawnwood
Fressola Gerald (Mildred) dryer 33 Morris h 48 Palmer av
—Joseph A in US Army r 48 Palmer av
—Theresa emp Westinghouse r 48 Palmer av
Frew Leslie R eng emp 35 State h at Thompsonville Conn
Frey Caroline supv E Longmeadow r 134 Magnolia ter
—Elizabeth M priv sec 95 State r 44 Benton
—George H (Elizabeth L) compositor 29 Worthington h (8) 145 Sumner av
—George H (Grace E) linotype opr S Union h 134 Magnolia ter
—George H Jr (Hilda) emp NYNH&H h 22 Chester
—John O (Ida A) mach WSpfd h 44 Benton
—Marion L typist 95 State r (8) 145 Sumner av
—Russell L rem to New Jersey
—see Frye
Freyburger Margaret L nurse emp 233 Carew r do
Freyenhagen Lester W (Iris G) in US Army h (17) 62 Oswego
Freyer Alfred W (Nellie) laboratory technician Chicopee h 108 Governor
Fribbs Catherine emp 233 Carew r 105 Massasoit
—Elizabeth emp 233 Carew r 105 Massasoit
—Mary emp 233 Carew r 105 Massasoit
Friberg John F (Beda S S) tester Westinghouse h 330 Gilbert av
Friday Mike L (Amelia W) fireman SGLCo h 587 Dwight
Fried Marcus B (Shirley) in US Army r 532 Chestnut
Friede Cora Ney Mrs h 829 Dickinson
Friedenberg Milton H (Martha M) emp 95 State h 19 Avon pl
Friedlander Alfred (Raja) clk 520 Sumner av r 218 do
—Edward M in US Navy r 19 Mayfair av
—Louis (Jane D) mach VNCo h 19 Mayfair av
Friedman Bella wid Oscar mach USA h (2) 77 Morgan
—Edwin S (Fleurette B) mach opr AmBCorp h 225 Chapin ter
—Elizabeth wid Benjamin r 225 Chapin ter
—Ethelle C student r 37 Whittier
—George in US Army r (2) 77 Morgan
—Helen S cashier 24 Eastern av r 11 Thornton
—Henry v pres Alaska Fur Co Inc 1244 Main r 37 Whittier
—Jacob (Ida) mgr 16 Broadway h 11 Thornton
—Jacob J (Tillie A) pres Alaska Fur Co Inc 1244 Main h 37 Whittier
—Lawrence D (Lucy P) lwyr (647) 31 Elm h at Longmeadow
—Max (Eva) cutter 367 Worthington h 92 Belle
—Meyer in US Army r (2) 77 Morgan
—Sidney C eng emp 11 Willow r 37 Whittier
—Sophie E sec-treas Alaska Fur Co Inc 1244 Main r 37 Whittier
—Theodore F (Fay D) mach Westinghouse h 1215 Dwight
Friedson Alex (Anna) window cleaner 464 Chestnut h do
—Bessie B cashier 1320 Main r 464 Chestnut
—Daniel A credit mgr 341 Dwight r 464 Chestnut
—Fannie slswoman 1341 Main r 464 Chestnut
Friel George J Rev curate Church of the Holy Family r 235 Eastern av
—James P (Edna M) treas Friel-Kerr Wayside Furniture Warehouse Inc 1300 Boston rd h at Utica NY
— -Kerr Wayside Furniture Warehouse Inc Robert C Kerr pres James P Friel treas 1300 Boston rd
Friend William S (Cala P) h 520 White
Frier Richard E (Margaret F) carp 17 Ambrose h do
Friese David F (Bernice M) elec emp 503 Sumner av h 23 Whittier
—Harvey A (Catherine L) guard S Bronze and Aluminum Co h 67 Haumont ter
—William F in US Army r 23 Whittier

**FRIGIDAIRE APPLIANCES**
**Quimby Electrical Appliance Co authorized sales and service 596 State—See p 171**

Frigon Alphie (Pauline) in US Army h (4) 2851 Main
—Dorothy M nurse emp 233 Carew r do
—Frank J (Marjorie U) carp emp 1215 Main h 54 Phoenix
—Helen T Mrs nurse 12 Niagara r do
—Lionel L (Helen T) insp AmBCorp h 12 Niagara
—M Janet priv sec WECo r 54 Phoenix
Frilen A Charles emp 67 Boylston r 103 Hastings
—Carol J emp trust dept The Third Nat Bank and Trust Co of Spfd 1391 Main h at Agawam
—Rudolph G (Elsie C) pres-treas E O Smith Sales Co 471 Worthington h at Longmeadow
Friman Edith wid William bus girl 1255 Main h (15) 7 Hawley
Frink Clara Mrs restwkr 286 Bridge h (6) 47 School
—Sadie Mrs emp 33 Morris r 178 Maple
—Wendell H (Margaret A) insp AmBCorp h 18 Prescott
**Frisbie Barbara bkkpr 101 Taylor r 127 School**
—Bertha wid Howard clk Boston r 14 Ivan
—Harold E (Gladys L) mach opr CFalls h 30 Church
—John C (Alice D) watchman SGLCo h 272 Orange
—John W (Dorothy P) clk G&BMfgCo h 608 Dickinson
—Lillian M steno 1 Paramount h 362 Wilbraham rd

REAL ESTATE RENTALS APPRAISALS A. C. WHITE, JR., REALTOR 293 Bridge Street Telephone 2-5109 INSURANCE PROPERTY MANAGEMENT

FORBES & WALLACE . . SHOPPING CENTER FOR WESTERN NEW ENGLAND

—Marion H nurse S Hospital r 362 Wilbraham rd
—May E r 362 Wilbraham rd
—Pie Co George W Weatherby mgr 67 Bliss
—Phyllis L clk E Longmeadow r 87 Brunswick
—Raymond S (Anna B) acct Federal Land Bank of Spfd h 87 Brunswick
—Walter E (Hattie H) emp USA h 362 Wilbraham rd
Frisby Edith L Mrs h 727 Union
—John I (Oneida) press opr MCCo r 223 Quincy
Frisino Ann M wid Samuel J mach opr USA r 1021 Columbus av
Friss Arthur G (Angelina M) lapper AmBCorp r 47 Union
Frissell Florence B clk SF&MInsCo h 125 Catharine
Fritsch Bernard F toolmkr E Spfd r (1) 6 Jenks
—Marie A wid Joseph R r (1) 6 Jenks
—Paul W (Catherine V) toolmkr MDFCo h (1) 6 Jenks
Fritts Leland A (Margaret P) mech PM&GCo h 38 Riverview
—Lilian slswoman 1414 Main r 95 Sumner av
—Margaret P Mrs office sec 1387 Main r 38 Riverview
Fritz Ethel B typist USA h at Westfield
—Fred A (Freda B) benchwkr 132 Birnie av h 34 Governor
—Henry (Rose C) rem to Monson
—June clk 95 State r 91 Spring
Fritze John A (Irene G) prod planning AmBCorp h 297 Chapin ter
—June L comptometer opr AmBCorp r 297 Chapin ter
—Warren R in US Army r 297 Chapin ter
Frizzell Clifford M (Hazel H) clk AmBCorp h 669 Allen
Frizzle Donald H (Dorothy C) chauf 251 Hickory h 183 Alden
Frodema Angela M steno 161 Armory h at Chicopee
—Henry A (Katherine A) druggist 853 Dwight h at WSpfd
—Joseph A (Catherine P) clk 853 Dwight h 76 David
—Mary M comptometer opr AmBCorp Main h at Chicopee
Frodyma Frank J (Ruth S) pharmacist 14 Orange h 17 Trinity ter
Froebel Herman A (Martha L) baker emp 485 Central h 605 Plainfield
Frogameni Anthony D (Mary) eng Will h 82 Ashley
—Joseph (Katherine) janitor WMassElecCo h 16 Warren pl
Frohberg Frieda J Mrs (Joan's Service Station) 260 Columbus av h 40 Montrose
—Harry orderly S Hospital r do
—Harry R student r 40 Montrose
—Mildred F married John C Steele
—Richard gas sta atdt r 19 Bliss
Froiland Mfg Co (Paul Froiland) screw mach products 430 St James av
—Paul (Margaret O) (Froiland Mfg Co) 430 St James av h 18 Leyfred ter
—Ralph E (Josephine R) asst mgr 430 St James av h at Longmeadow

**FRO-JOY ICE CREAM**
**division of General Ice Cream Corporation 134 Cass**

Fromer Claire clk Highland Novelty Co Inc r 215 Forest Park av
—Milton clk Highland Novelty Co Inc r 215 Forest Park av
—Samuel (Etta) pres Highland Novelty Co Inc 87 Dwight h 215 Forest Park av
Frommer Joseph (Matilda) emp USA h 20 Putnam cir
Fronc Genevieve L laboratory technician Westinghouse r 55 Parker IO
—Marie J musician WSpfd r 55 Parker IO
—Walter J (Bertha M) musician and wood 55 Parker IO h do
Fronk Dorothy M clk 1295 State h at WSpfd
—Edward S chauf 12 Pynchon h 1708 Dwight
—Katherine C Mrs clk 144 Bridge h (10) 23 Spring
—Minnie M wid William C r 211 Wilbraham rd
—William H (Bertha M) shipping clk IMCo h 63 Kensington av
Fronzi Romolo G (Elsa J) scraper Holyoke h 46 Palmyra
Frosani T Clara Mrs mach opr USA r 72 Hampden IO
Frosoni Ottavio (T Clara) mach CVMfgCo h 72 Hampden IO
Frost Annie B Mrs mach opr USA r 114 Ferry
—Charles r 64 Sargeant
—Charles E in US Army r (43) 40 High
—Clifford guard S Bronze & Aluminum Co r 64 Sargeant
—George E r 147 Westminster
—Gerald B (Marion R) slsman 120 Oakland h 463 Belmont av
—Gladys L r 129 Buckingham
—Gordon D (Ann S) prod mgr WSpfd h 103 Mulberry
—Harold L (Margaret A) checker 120 Oakland h 117 Olmsted dr
—Harry A carp emp 109 Mill h (4) 356 Belmont av
—Jerry A h 129 Buckingham
—John D (Mae) porter h (7) 74 Boylston

—Josephine P wid William J office sec (240) 121 Chestnut h (43) 40 High
—Lena Mrs clk 1414 Main r 20 Conklin
—Lewis W (Gladys) retail slsman 355 Chestnut h at SHad Falls
—Louisa D wid Arthur D insp USA h 409 Walnut
—Louise clk SF&MInsCo r (43) 40 High
—Lulu B wid James A emp USA h 37 Congress
—Mildred L Mrs housekpr r 27 Pratt
—Myron S (Melina G) chauf r 40 Sterling
—Odell (Annie B) in US Army h 114 Ferry
—Pearl rem to Boston
—Ransel J (Louise O) sexton Park Memorial Baptist Church h 75 Bryant
—Rosemary Mrs h 288 Tyler
—Rush S h 222 Fort Pleasant av
—Ruth E beauty shop 222 Fort Pleasant av r do
—Sadie A married Marion J Baker
—Theodore B elec NYNH&H r 129 Buckingham
—Walter P (Clara A) fireman B&M h 91 Miller
Frualla Cesare (Delia) emp A&PCo h 374 Armory
Frueh Bernice M clk 93 Orleans r 602 Dickinson
—Charles (Esther K) in US Army r 456 Wilbraham rd
—Esther K Mrs clk MMLInsCo r 456 Wilbraham rd
—Lester W (Marjorie E) compositor S Union r 327 State
—Lillian E wid Henry asst vault custodian Spfd Safe Deposit & Trust Co r 39 Lyndale
—Warren L r 327 State
—William J (Mary P) mach emp 132 Birnie av h 602 Dickinson
Fry Norman r 2000 Main
Frye Anna F clk Gerald F Moran Inc 38 Vernon r 15 Ripley pl
—Dorothy E bkkpr AmBCorp Main h at CFalls
—Eleanor L wid William T h 15 Ripley pl
—James S (Elizabeth B) mach G&BMfgCo h 69 Penacook
—Jean r 52 7th
—William emp B&A r 50 Holyoke
—see Frey
Frykburg Erick mach opr G&BMfgCo r 46 Forest Park av
—Lillian checker Highland Hotel r 46 Forest Park av
Fryklind Ethel E clk MMLInsCo r 31 Dunmoreland
Fuccie Mary C emp 445 Plainfield r do
Fuchs Edward A H asst editor 47 Federal r 8 Terrence
Fucillo Paul M slsman 60 Hannon h at WSpfd
Fuel Credit Exchange Daniel J Maloney executive sec 134 Chestnut
Fuerini Ernest tailor WSpfd r 18 Wight pl
Fuerst Aloysius E in US Army r 118 Cedar
—Anna Mrs h 118 Cedar
Fuestal George supv WSpfd r 448 Dickinson
Fugere Emma G wid Joseph I r 254 Pearl
—Raymond J (Mary E) clk 385 Liberty h 37 MassAv
Fulgaro Michael h 133 William
Fullam Eva waitress USA r 63 Edgewood
—Lois M billing clk 21 Cypress h at WSpfd
—Myrtle M emp 33 Morris r 237 Tyler
Fullan John emp 50 Maple r (3) 80 Spring
Fuller Alfred F (Edith M) in US Navy h 25 Oswego
—Alice L clk TelCo r (13) 3 Salem
—Alvin W (Edythe J) pres-treas Alvin W Fuller Inc (200) 44 Vernon r inq do

**FULLER ALVIN W INC**
**Alvin W Fuller pres-treas Sidney P Brown v pres general insurance (200) 44 Vernon—See p 114**

—Arthur A (Nora M) steam shovel opr h 87 Clifton av
—B Alvah clk 55 Stockbridge r 70 Nathaniel
—Barbara B slswoman 1548 Main r 50 Sumner av
—Barbara D wid Frank E Jr priv sec WSpfd r 18 Spruceland av
—Barbara J clk 95 State r 72 Westminster
—Bdg 19-23 Lyman
—Beatrice P Mrs clk IMCo r 105 Hamburg
—Catherine M bkkpr 126 Liberty r 87 Clifton av
—Charles A (Madeline) mach IMCo h 135 Main IO
—Charles M (Margaret C) (Robinson the Florist) 1854 Main h 26 Harkness av
—Clarence H (Palmyra A) route slsman 45 Pomona r inq do
—Clarence W Rev (Anora H) pastor East Church Community House h 156 Bowles pk ext
—Clement M in US Army r 26 Harkness av
—Darrell J (Katherine C) dist mgr NY h 30 Merritt
—David A (Mary A) emp city h 95 Quincy
—David P (Julia R) in US Army r 146 Myrtle IO
—Douglas C (Lillian H) in US Navy r off Atwater ter
—Edith H wid Roger L h 46 Malden
—Edith M Mrs clk E Longmeadow r 25 Oswego
—Eleanor C office sec Northfield r 50 Sumner av
—Elizabeth L wid Frederic W h 120 Mill
—Elizabeth M clk SF&MInsCo r 199 Sumner av
—Emma D r 471 Chestnut
—Ernest S judge Somers Conn r 70 Chestnut
—Evelyn C r 171 Dunmoreland
—Florence H Mrs compiler (317) 33 Lyman r 38 Acorn
—Floyd C (Florence H) mach opr USA h 38 Acorn
—Frank M in US Army r 199 Sumner av
—Frederic W Jr (Helen) rem to Mississippi

—George mach opr Westinghouse r 87 Belle
—George in US Army r 171 College
—George E (Clara A) h 127 W Alvord
—George L h (13) 3 Salem
—George N (Hazel G) h 171 College
—Henry J (Helen C) slsman 35 New Dwight and janitor 220 State h 53 Grandview av
—Herbert T (Hazel E) in US Army r 406 Orange
—Herbert W stock clk 1924 Main h at Chicopee
—Horace carp AmBCorp r 900 Worthington
—Horace N lwyr (418) 115 State h at WSpfd
—Howard M (Beatrice P) prin draftsman USA h 105 Hamburg
—James M in US Navy r 171 College
—Jane M clk 1295 State h at Granby
—Jesse A died Aug 19 1943 age 80
—Jessie B billing clk MCCo Monsanto av IO h at Ludlow
—Leon L (Selina M) draftsman Holyoke h 107 Hamburg
—Leroy F (Eva M) asst treas Hotel Charles Co 1757 Main and asst treas Hotel Kimball Co 140 Chestnut h at WSpfd
—Logan (Hazel D) emp city h 120 Quincy
—Malcolm D r 87 Clifton av
—Marcus A (Adelaide D) dentist (502) 1559 Main h 199 Sumner av
—Margaret C Mrs clk 1854 Main r 26 Harkness av
—Mary Mrs emp 140 High r 25 Elliot
—Maude A clk Westinghouse r off Atwater ter
—Milton I (Doris E) freight condr B&A h 22 Kenwood pk
—Nellie L Mrs r off Atwater ter
—Ray A (Olive H) mech Westinghouse h 59 King
—Ray R in US Army r 32 Lakeside
—Raymond S (Ruth W) teller The Third Nat Bank & Trust Co of Spfd h 32 Lakeside
—Robert D (Miriam C) dist passenger agt B&A h 25 Harkness av
—Robert K (Grace G) h 26 Westminster
—Robert N (Julia M) adv mgr 47 Federal h 292 Forest Park av
—Rosa Mrs r 175 Maple
—Ruth K clk 83 State r 106 Florida
—Shirley nurse S Hospital r do
—Susie A wid Ezra R h 586 Chestnut
—Susie B wid Frank A r 17 Gillette av
—Theodore R (Thelma B) (Fuller's Service Station) 2640 Main h 33 Glenham
—Vera F clk VNCo r 418 Belmont av
—Vincent R (Mae R) in US Army h 120 Central
—Willard (Marjorie B) supv priorities 1548 Main h 50 Sumner av
—William F (Mildred L) comptroller 93 Orleans h 72 Westminster
—William F (Shirley A) mach USA h 98 Andrew
—William H (Marion L) bartender 642 Dwight h 500 Union
—William L carp h (24) 1707 Main
Fuller's Service Station (Theodore R Fuller) gasoline 2640 Main
Fullerton Joseph W (Helen M) baker emp 72 Ferry h 7 Cornell
Fulton Edith M r 207 Bay
—Elwin L emp Westinghouse r 82 Ardmore
—Hazel M wid Robert R r 103 MassAv
—John B guard Chicopee h 207 Bay
—Louis E (Hazel B) molder USRCo h 82 Ardmore
—Market (Louis Zlonts) grocers and meat 906 Carew
—Polly A E wid Marion D h (31) 820 State
—William S (Tresa M) dentist (201) 1597 Main h 166 Washington blvd
Fultz Daniel J (Charlotte) emp USA h 228 Quincy
—Mary A wid Daniel J h 18 Hayden av
—Theodore P (Elizabeth B) r 18 Hayden av
Fulvi Attilio r 67 Pembroke
—Sylvio F (Florence A) mach 132 Birnie av h 110 Bond
—Virginio (Palma) mach opr WSpfd h 786 Worthington
Fumagalli Enos C (Eva M D) emp 1610 Main h 47 Bradford
Fumo Charles A (Anna M) emp BMTCo h 82 Pendleton av
Fun Irving emp USA r 41 Ferry
Funai Carlo (M Adele) porter ASCo h 55 Margaret
—Eleanor J office clk 1763 Main r 21 VanHorn pl
—Peter (Louise M) treas Jefferson Quality Market Inc 2666 Main h 21 VanHorn pl
Funaro John (Helen B) tabulating supv WSpfd h 26 Northampton av
Funchess Ruby hostess Westover r 22 Howard
Funk George R (Zenobia E) welder Westinghouse h 23 Bristol
—John A (Estelle D) eng 11 Willow h (1) 899 Worthington
—Luther E Jr assembler VNCo h (170) 786 State
—Matthew N chauf 870 State h 165 Middlesex
—Matthew N Mrs (Bertha R) died Dec 18 1943 age 66
Funn Irttle W Mrs prin interviewer 282 Dwight r 74 Alden
—Reginald F (Irttle W) janitor Westinghouse h 74 Alden

SALES RENTALS MANAGEMENT HENRY M. CLARK CO., REALTORS APPRAISALS
100 BROADWAY TELEPHONE 7-0231 MORTGAGE LOANS

WEEKS LEATHER STORE LUGGAGE TRUNKS - BRIEF CASES
1341 MAIN STREET (Next to Union Trust) TELEPHONE 6-1541 Small Leather Goods

—Tenny C (Julia) janitor 48 Vernon h 97 Wilbraham av
Furcolo Charles L physician 14 Maple h at Hampden
—Clinic 14 Maple
—Foster (Kathryn F) lwyr (Noonan & Furcolo) (208) 115 State h at Longmeadow
Furey David M in US Army r 70 Braddock
—Katherine C slswoman 1477 Main h at Chicopee
—Martha E nurse Hartford Conn r 70 Braddock
—Merwin F (Mary H) physical director and men's work sec YMCA 122 Chestnut h 70 Braddock
—Paul F in US Army r 70 Braddock
Furioni Anthony emp 161 Armory h at Feeding Hills
Furkey Herman W (Doris) assembler USA h 52 Ranney
—Richard W stock clk Westinghouse r 52 Ranney
Furlani Angelo (Celia) emp 1387 Main r 19 Leete
—Barbara M emp AmBCorp r 552 Worthington
—David J clk Westinghouse r 336 Chestnut
—Eugene (Barbara) janitor G&BMfgCo h 99 Wait
—Ida packer 15 Mill r 19 Leete
—Joseph A (Rena) rem to Ashland
—Louis P (Luba M) packer USA h 19 Leete
—Paul J in US Army r 99 Wait
—Vincent D in US Army r 52 Howard
Furlene Adolfo (Franchina) janitor WSpfd h 17 Griffin
—Mary M mach opr Westinghouse r 17 Griffin
—Wanda P mach opr Westinghouse r 17 Griffin
Furlong Frieda M Mrs office mgr 305 Bridge h at Longmeadow
—Roland A (Frieda M) (Empire Stationers) 305 Bridge h at Longmeadow
Furnezs John (Rose L) junkwkr 83 Charles h 92 Charles
Furniture Mart (J Frank Goldberg) 14 Fort
—Outlet Louis Pellett mgr 1049 Main
Furrow Samuel E (Mabel C) h 118 Westford av
Furst Harold B (Frances R) (General Brush and Supply Co) 34 Taylor h 216 Springfield
Furtek Felix S (Magdalena Z) pres Guaranty Industrial Bankers Inc 28 Parker IO h at Chicopee
Fusaro Carlo (Alice) emp city h 40 Logan
—Edward in US Army r 40 Logan
Fusco Anthony (Jeannette C M) emp USA r 119 King
—Felix L (Mary A) mach AmBCorp h 106 Orchard
—Joseph h 9 York
—Josephine wid Anthony h 119 King
—Neal G (Louise E) barber emp 200 Chestnut h 22 Burr
Fushey Henry E (Nellie H) prod asst USA h 75 Pomona
Fusini Mary Mrs slswoman 1414 Main r 35 Woodside ter
Fuss Emma L wid Henry H rem to Somers Conn
—Robert H (Evelyn A) mgr (923) 1387 Main h at Somers Conn
Futch Agnes E mach opr USA h (2) 88 Byers
Futterman David T (Anne B) radiotrician 1414 Main h (3) 74 Grenada ter
Fyall Rachel emp 72 Marion r do
Fyfe Archie F emp USA r 122 Chestnut
Fyhr C Irving in US Army r 87 Garfield
—Carl E (Petrea C) drop forger MDFCo h 87 Garfield
—Clarence C (Annette Y) coml artist emp 4th fl 196 Worthington h 240 Locust
—Virginia S mach opr USA r 87 Garfield

G A R MEMORIAL BDG 44 State

**G & H MAYONNAISE AND POTATO CHIPS**
Guenther and Handel Inc mfrs 7-9 Stockbridge—See p 95

Gaal Emilia C Mrs clk 1320 Main r 484 Newbury
—Joseph R (Emilia C) slsman 1414 Main h 484 Newbury
Gabanelli Inez R Mrs h 269 Taylor
Gabba Thomas R h (7) 364 Belmont av
Gaberman Samuel (Sarah) metalwkr 1292 Dwight h 51 Hebron
Gabero Julius in US Army r 14 Prospect
Gabinetti Battista (Catherine M) emp SGLCo h 45 Bloomfield
Gabler Ruth M tchr 53 Elliot h (5) 118 Byers
Gaboli Alfred (Alice) custodian 130 Maple h do
Gaborian Conrad (Marie) in US Army r 36 Harriet
Gaboury Albert E (Elsie E) maintenance man GBCo h 527 Allen
—Anthony W (Mary E) chauf 108 Taylor h 315 Chestnut
—Archie E (Thelma A) mach opr 55 Stockbridge h 586 Chestnut
—Arthur W (Ruth M) assembler Westinghouse h 33 Jenness
—Florence D packer 385 Liberty h at CFalls
—George M (Elma A) emp SFCo h 4 Quebec IO
—Helen R dental asst 634 Page blvd h at N Agawam
—Herbert E chauf 140 Lyman h (632) 2142 Main
—Isadore (Dorilla) h 861 Main
—Louis h 66 Phoenix ter
—Louis A (Daisy A) stockman TelCo h 144 White
—Mildred Mrs mach opr Chicopee r 35 Clinton

—Napoleon J (Valerie L) mach AmBCorp h 111 Olmsted dr
—Paul F (Flora A) r 37 Converse
—Raymond H (Catherine V) gunsmith 55 Stockbridge h 503 Plainfield
—Roger H (Ann C) mach Hartford Conn h 33 Carver
Gabree Ernest E (Ethel M) mech WMassElecCo h 34 Crystal av
—Leonard E (Eleanor E) in US Army h 275 Gresham av
—Marchel L slswoman 1514 Main r 2727 do
—Victor prod asst USA r 68 Temple
Gabriel Jennie W wid Charles R r 8 Riverview ter
Gabrielson P Ferdinand r 120 White
Gabush Irene S in WAC r 120 Federal
Gabusi Frank (Florence) watchman Chicopee h 94 Huron
Gacek Walter F emp Westinghouse r 122 Chestnut
—William meat boner 152 Lyman h at Chicopee
Gadaire Charles R tchr 415 State h at Ludlow
Gadbois Arthur E r 41 Grosvenor
Gademan Theodore C (Clara) sec-treas The Harvey & Lewis Co 1503 Main h at WSpfd
Gadowski Michael (Mary) mach MCCo h 21½ Indian Leap IO
—Stanley M in US Army r 212 Indian Leap IO
Gadreault Edna M housekpr r 609 Worthington
—Raymond R (Rosemary M) in US Army r 35 Clayton
—Rose J Mrs waitress WSpfd r 63 Oak
Gaff William J emp 385 Liberty r 32 Mattoon
Gaffney Ada B Mrs h 31 Thames
—Andrew A (Josephine M) clk 2052 Main h 366 Franklin
—Clarence F (Marie) patternmkr Mfrs Pattern & Model Works h 32 Clark
—James J chief clk 41 Market r 50 Mattoon
—John P (Mabel E) park supt E Brewster and engineering aide USA h 819 Chestnut
—John P Jr in US Army r 819 Chestnut
—Lena B wid Edward tchr 287 Hickory r 64 Albemarle
—Marie A wid James insp VNCo h 7 Niagara
—Mary L wid William S insp USA h 573 State
—Myles T (Estelle) in US Marines r 107 Phoenix ter
—Thomas P (Kathleen A) foreman city h 82 Bloomfield
—William F Jr (Enid M) service supv Will h (21) 162 Walnut
Gage Ethel G h 26 Spencer
—Florence B h 193 Pine
—George E prof Amherst r 26 Spencer
—Leonard B mgr (525) 1387 Main h at Longmeadow
Gagel Louise C wid Rudolph seamstress 1252 Main h 241 College
Gager Mabelle P tchr 141 Washington h at Somers Conn
Gaggini Paul emp 221 Liberty r 547 Worthington
Gagliardo Fio (Santina) pressman 42 Hampden h 13 Piedmont
—Thomas S (Erna L) toolmkr USA h 1209 Carew
Gagliarducci Albert F cook Chicopee r 66 Fremont
—Angiolina A steno (411) 436 Dwight r 246 Mill
—Anthony L (LaSalle P) (Tony A Gagliarducci & Sons) 246 Mill h do
—Carmela wid Raffaele h 228 Walnut
—Carmeno mach opr CFalls r 66 Fremont
—Concettina M r 246 Mill
—Dominick packer USA r 228 Walnut
—Ersilia D wid Tony A h 246 Mill
—Frank A in US Army r 66 Fremont
—Frank A (Ethel T) emp city h 78 Saratoga
—George R in US Army r 66 Fremont
—John lab r 66 Fremont
—Joseph A in US Army r 228 Walnut
—Mary A wid J Costantino h 66 Fremont
—Milton M (Vivian) with Tony A Gagliarducci & Sons 246 Mill h do

**GAGLIARDUCCI TONY A & SONS**
(Anthony L Gagliarducci) landscape engineers and contractors 246 Mill cor Knox and 227 Mill —See p 73

—Vincent M (Domenica) emp 246 Mill h 238 do
Gagne Albert foreman W A Newton & Co Mill River la h at Ludlow
—Albert in US Army r 41 Mattoon
—Annie V r (10) 6 Kenwood pk
—Beatrice R mach opr 33 Morris r 239 Main IO
—Charles J (Rose M) mach BMTCo h 239 Main IO
—Edith M Mrs insp 33 Morris r 13 Atwood pl
—Ernest A (Thelma J) etcher Chicopee h (7) 527 Main
—Evelyn married Richard DeBarge
—George J (Exaline F) toolmkr Westinghouse h 17 Wolcott
—George J (Rena M) mech USA h 254 Main IO
—Harvey in US Army r 254 Main IO
—Joseph (Parmelia) mach opr USA h 254 Main IO
—Joseph A mach opr Westinghouse r 555 Sumner av
—Josephine clk (28) 36 Court h 60 Fort Pleasant av
—Juliette clk 1414 Main h at Hazardville Conn

—Leo painter r 34 Dorset
—Leo Jr (Irene R) mach opr G&BMfgCo h 92 Norwood
—Leo P in US Navy r 239 Main IO
—Louis T (Pauline S) in US Army h 28 Parker IO
—Magella clk 3308 Main r 3291 do
—Maria insp MCCo h 397 Main IO
—Raymond (Lorraine L) toolmkr 132 Birnie av h (2) 33 Long Hill
—Raymond R in US Army r 66 Marble
—Real F in US Navy r 75 Saratoga
—Rena M mach opr USA r 45 Pheland av
—Rita M clk B&A r 421 Wilbraham rd
—Robert E in US Army r 3291 Main
—Roland W in US Navy r 66 Marble
—Romeo O set up man AmBCorp h 1716 Dwight
—Rosalie E wid Peter M r 30 Melbourne
—Wilfred E (Evelyn R) mach USA h 778 Page blvd
—Wilfrid J (Yvonne) toolmkr Westinghouse h 75 Saratoga
—William J (Edith M) insp USA r 13 Atwood pl
Gagney Norman mach Westinghouse r 192 St James av
Gagnier Albert W h 44 Eagle
—Anna M Mrs real est (2) 40 Oswego h do
—Charles mach opr VNCo r 59 E Alvord
—Christopher I kitchenwkr 50 Maple r 23 Emery
—Elizabeth Mrs r 59 E Alvord
—Emily Mrs clk NYNH&H h 208 Pearl
—Francis A mach VNCo h 88 Albemarle
—Francis R lay out man VNCo r 90 Albemarle
—George J (Cora B) builder and real est 104 Eleanor rd h do
—Leo G mach USA r 90 Albemarle
—Leopold (Eva C) finisher VNCo h 90 Albemarle
—Robert P in US Marines r 16 Orange
—Samuel J (Emma M) h 41 Merwin
—Sarah Y r 88 Albemarle
—Vivian M winder Westinghouse r 88 Albemarle
Gagnon Adelard F (Ella M) janitor 1300 State h 35 Medford
—Aldore E (Georgianna W) assembler Westinghouse h 58 Linnell
—Alfred J (Caroline) mach WSpfd h 10 Niagara
—Amanda wid William h (2) 959 Main
—Amelia M wid Adolphe J r 202 Eastern av
—Anna C wid Ernest L h 738 Boston rd
—Armand L bus opr 144 Bridge r 258 Worthington
—Arthur A (Alice R) emp AmBCorp h 176 Centre IO
—Bernard T route slsman 120 Oakland r 738 Boston rd
—Bertha Mrs insp Chicopee r 41 Ardmore
—Camille rem to Nashua NH
—Cecile C typist USA h at Will
—Cecile J bkkpr 22 Hanover r 63 Mulberry
—Chester W slsman 125 Armory h at Westfield
—Come V (Ida T) elec h 32 Beauchamp
—Conrad J in US Navy r 18 Grace
—Donald in US Army r 150 White
—Donald A (Ruth M) emp WMassElecCo h 157 Russell
—E Catherine steno 1295 State h at Somersville Conn
—Emil J toolmkr 132 Birnie av h 18 Grace
—Emile T dentist (217-218) 137½ State h at Holyoke
—Eugene W driver 355 Chestnut r 2000 Main
—Florine M Mrs grocer and meat 3125 Main r 24 Dover
—Francis (Marjorie) prod asst USA h at Easthampton
—Gabriel (Florine M) mgr 3125 Main h 24 Dover
—Georgianna rem to Ludlow
—Henry C (Yvette D) in US Army r 35 Medford
—Henry R (Ida M) assembler USA h (7) 226 Pearl
—Hermine wid Ludger r 119 Alden
—Hervey F (Odina A) mach HGWCo h 20 Grace
—John E (Ruby M) set up man Westinghouse h 207 Wilbraham av
—John J in US Navy r 738 Boston rd
—Joseph E (Alice) emp city h 59 Stebbins
—Leo A (Rose M) patternmkr emp 30 Taylor h 150 White
—Lewis P (Josephine) r 150 White
—Lionel J (Angelina M) emp AmBCorp h 17 Ashley
—Mary A wid Joseph r 14 Sterling
—Mary L housekpr r 30 Arch
—Mary Lou wid Andrew J h 405½ Chestnut
—Matilda wid Albert h 268 Worcester IO
—Oliver J (Mildred R) chauf h 29 Demond av
—P Hormisdas (Euphrasie) carp h 18 Alfred
—Paul A in US Navy r 59 Stebbins
—Philias (Eleanor) h 38 Thomas
—Phyllis emp WECo r 20 Grace
—Roger A mach emp 132 Birnie av r 18 Grace
—Roy J (Rose) emp CVMfgCo r 405½ Chestnut
—Ruth L clk USA h at Northampton
—Sylvia M wid Camille auto accessories 791 State h 28 Reed
—Theodore maintenance opr CVMfgCo r 268 Worcester IO
—Theodore (Ethel M) mach AmBCorp h (51) 2295 Main
—Theodore (Matilda) in US Army h 232 Main IO
—Theodore A mach AmBCorp r 38 Thomas

We give S&H Green Stamps
Poole's Springfield Managed and Conducted for Over Thirty Five Years

**FIELD, EDDY & BULKLEY** **INSURANCE**
**1200 MAIN STREET** **PHONE 4-1112** **Fire -- Accident -- Auto**

GAGNON
—Theonile F Mrs office sec (410) 1570 Main h at Chicopee
—Viola emp S Hospital r do
—Walter R tiremkr USRCo r 29 Demond av
—William R in US Army r 150 White
Gahan Margaret M Mrs clk USA r (2) 35 Summit
—Michael O (Margaret M) ins agt 182 State h (2) 35 Summit
—Michael P h 10 Huntington
—Michael P Mrs (Mary K) died Apr 28 1944 age 71
Gaherty Evelyn married John F Ritter
—Mae J clk 365 State h (5) 31 Maple
Gahm Carl N (Katherine J) clk Westinghouse h 214 Westford cir
Gahres James M (Mary E) tester Westinghouse h 45 ConnAv
Gahura John die sinker AmBCorp r 57 Los Angeles
Gaidos Alonzo F major US Army h 75 Pomona
Gail Frances r 471 Chestnut
Gailus Walter J eng MCCo r 146 Myrtle IO
Gaimari Cora M wid Pietro h 35 Gardner
—Jerome (Ida G) h 53 Crystal
—Peter J (Felicia M) janitor 1300 State h 27 Ivanhoe
—Phyllis M boxmkr MBCo r 456 Sumner av
—Ralph (Marianne) emp BMTCo h 37 Greene
Gaines Jacqueline E steno Federal Land Bank of Spfd r 127 School
—Louis C lwyr (30-31-32) 1323 Main h (27) 76 Byers
—Myrtle mach opr USA r 643 Union
—Ruth wid Jesse housewkr h 98 Sharon
—Thomas (Lena M) in US Army r 50 Wayne
Gainley Grace L M Mrs librarian Hampden County Law Library 37 Elm h at WSpfd
Gains Jennie nurse 1604 Dwight r do
Gair Ernest (Mary P) painter S Hospital h 18 Melville
Gaito Edward D (Esther E) maintenance supv VNCo h 108 Rochelle
—June A cashier (502) 1387 Main r 108 Rochelle
Gaj Anna M wid John h 513 Main IO
—Frances J insp 55 Stockbridge r 513 Main IO
—Frank (Stefania) in US Army r 189 Verge
—Mary bkkpr 101 Taylor h at Feeding Hills
—Mieczyslaw F (Sofia) core cutter MCCo r 513 Main IO
—Stefania Mrs emp AmBCorp r 189 Verge
Gajewski Pauline L Mrs bkkpr 1419 Main h at Warren
Galanis Christ chauf r (4) 37 Franklin
—Edward drop forger MDFCo r 54 Plainfield
—George (Theresa) mach opr Westinghouse h (4) 37 Franklin
—Helen r (4) 37 Franklin
—Manuel in US Army r (4) 37 Franklin
—Theodore (Anita B) lay out man 132 Birnie av h 16 do
Galano Gelsomina M Mrs (Venice Cafe) 960 Main r 15 Dow
—Joseph J (Gelsomina M) (Venice Cafe) 960 Main h 15 Dow
—Pasquale h 90 Willow
Galante Julia wid George r 91 Grover
Galarneau Aldina L tchr WSpfd r 248 Fort Pleasant av
—Dennis C A (Mary A M) forester State h 248 Fort Pleasant av
—Elleodore A (Mary A) polisher Westinghouse h 8 Massasoit
—Ernest C (Emilia C) tester Westinghouse h 142 Main IO
—George L (Malvina M) polisher Westinghouse h 23 Walter
—Henry P (Celina Mary) mach opr VNCo h 84 Abbe av
—Isabelle rem to Scituate
—Lorraine E rem to Florida
—Oliver W (Dagmar N) mgr Hillcrest Park Cemetery 885 Parker office (57) 25 Harrison av h 58 Edwards
—Raymond T (Matilda A) mach CVMfgCo h 70 Windemere
—Richard E (Luella F) in US Army r 60 Revere
—Virginia rem to Scituate
Galas Frances C asst clk USA h at Chicopee
Galasky Frances A clk 1477 Main h at Holyoke
Galbraith Christine wid Frederick G r 79 Newhall
—Jennie R wid Martin J housekpr r 39 Florence
—Mary L cashier (401) 145 State h at Longmeadow
—Robert (Mary) rem to Longmeadow
—Stanley (Alice M) traffic mgr 149 Wason av h 31 do
Galda John V (Genevieve A) mach helper RR h 17 Vinton
Galdararo James rem to Dedham
Gale Alice I priv sec 95 State r 153 Westminster
—Margaret R draftsman AmBCorp Main h at Longmeadow
—Mattie F wid William F h 153 Westminster
—Robert V (Ruth B) in US Army r 749 Allen
—William F (Signe C) slsman GBCo h 42 Newhall
Galenski Regina S solderer Chicopee r 188 Carew
Galetti Adele r 90 Shattuck
—Vincent J (Lorraine E) prod clk Chicopee h 151 Westford cir

Galey Homer M (Germaine M) prod supv MCCo h (6) 60 Feder
Galeziowski Sophie emp 65 Main r 89 Magazine
Galica John S (Ruth A) in US Navy h 76 Gold
—Walter A (Stella C) rod scraper USA h 38 Goodwin IO
Galimberti Beatrice A clk USA h at Thompsonville Conn
Galin Esther E student r 36 Forest Park av
—Herman (Dora) bowling Alleys Holyoke h 36 Forest Park av
Galipeau Albert J in US Army r 105 Grenada ter
—Birnest A (Simonne C) mach opr MDFCo h 52 Hyde av
—Charles J (Blanche M) fireman 45 Pomona h 105 Grenada ter
—Irene E mach opr AmBCorp r 105 Grenada ter
—Mary L wid John r 105 Grenada ter
Galivan Anna N wid John J r 72 Florida
Galkine Mary H Mrs bkkpr 28 Columbus ter h 18 Montpelier
—Robert h 18 Montpelier
Gall Margaret Mrs r 155 Colton
Gallacher Catherine wid John h 96 Cleveland
—Dennis J (Irene) chauf RyEx h 52 Wait
Gallagher Bernard G (Dorothy H) in US Marines h 35 Claremont
—Charles J setup man USA r 82 Pearl
—Edward (Hanna E) prod asst USA h (4) 7 Lillian
—Edward G (Theresa M) fireman B&M h 179 Albemarle
—Francis I (Veronica K) lwyr (630-631) 31 Elm and chief rent attorney (402) 1597 Main h 97 Shefford
—Francis M (Elizabeth C) lieut police h 17 Dunmoreland
—Frank J (Mae E) dept mgr 1411 Main h 34 Dearborn
—Frank J (Mary A) brakeman NYNH&H h 42 Applewood pl
—Frank J Jr in US Navy r 34 Dearborn
—George A Jr (Gertrude C) mgr (412-413) 1200 Main h at Longmeadow
—Grace M steno Hartford Conn r 21 Berendo
—Henry B insp Westinghouse r 49 Buckingham
—James r 74 Temple
—James E (Alice F) oiler E Longmeadow h 155 Michon IO
—James E (Phyllis M) h (7) 277 Dwight st ext
—James R rem to Boston
—James R (Mary C) foreman AmBCorp h 9 Florence
—James R Jr in US Navy r 9 Florence
—John H (Jennie A) emp USA h 178 Wason av
—John J (Kathryn A) cost acct CFalls h (8) 35 Summit
—Joseph T molder HBCo r 33 Claremont
—Joseph W emp 33 Morris r 36 Saratoga
—Kathryn A clk AmBCorp r 35 Summit
—Lillian M wid Charles J matron 415 State h 5 Oak
—Loretta Mrs waitress 16 Pynchon r 188 Ellsworth av
—Luella A Mrs h 888 Worthington
—Mafalda A prod clk TelCo r 131 Caseland
—Margaret wid James J r 71 Woodlawn
—Margaret S typist USA h at Feeding Hills
—Mary A wid Daniel R h 20 Viola
—Mary F student r 42 Applewood pl
—Mary J r 104 Spring
—Mary R with T F Sheehan Florist 136 State r 60 Byers
—Nora M waitress r 55 Ralph
—Peter (Loretta) in US Army r 188 Ellsworth av
—Peter J (Nora A) in US Army h 33 Claremont
—Raymond P (Emily A) chief of police (202) 80 Court h 919 Wilbraham rd
—Raymond T in US Navy r 178 Wason av
—Thomas F (Mary V) pres Commonwealth Brewing Corp 222 Chestnut h 212 Oak Grove av
—Thomas J customer's eng 87 State r 20 Viola
—William F (Dorothy S) in US Army r 5 Oak
—William F (Theresa K) lieut col US Army h 2 Armory sq
—William J foreman E Hartford Conn h 21 Berendo
—William J (Jennie L) (Forest Park Inn) 46 Forest Park av h do
—William T (Maggie F) balancer Westinghouse h 53 Freeman ter
—see Gallcher
Galland Sarah Mrs r 33 Hall
Gallant Alex C (Catherine L) in US Army h 15 Haumont ter
—Alfred P (Augusta M) time study man IMCo h (7) 27 Bowdoin ter
—Antoine D in US Army r 36 Redlands
—Emanuel A (Bella M) emp 983 Page blvd h 36 Redlands
—Emanuel A Jr (Grace M) in US Army r 22 Redlands
—Emma wid Walter J died Nov 15 1943 age 69
—Ferdinand J emp 983 Page blvd r 36 Redlands
—Grace M Mrs clk USA r 22 Redlands
—Joseph (Eleanor I) rem to Hartford Conn
—Joseph A rem to Hartford Conn
—Lawrence A (Agnes E) slsman 181 Taylor h 22 W Alvord
—Lillian I Mrs h 28 Grove

GALLANT
—Mederic J (Elsie M) calender man USRCo h 1490 Carew
—Philip C (Helen R) stock chaser Holyoke h 573 Liberty
—Walter T (Blanche I) clk 2018 Main h rear 12 E Hooker
Gallarani Rose F mach opr 125 Main r 88 Marble
Gallaway Mildred Mrs clk NYNH&H r 95 Elliot
Gallerani Benedict (Cambridge Market) 156 Cambridge h 21 Ashley
—Dora L clk 2d fl 182 State h at WSpfd
—Ernest (Martha V) in US Army r (2) 268 Walnut
—George (Viola) mach opr G&BMfgCo h 195 Tyler
—Giuseppe J r 18 Atwood pl
—Harry A in US Coast Guard r 49 Strong av
—Jeremiah (Thomasina) h 161 Eastern av
—Joseph in US Army r 582 Alden
—Joseph A (Melba M) h 341 Taylor
—Martha V Mrs clk 295 Walnut r (2) 268 do
—Peter J (Rachel A) mach G&BMfgCo h 111 Colton
—Ralph dishwasher Bridgway Hotel h 108 Walnut
—Sebastiano polisher Westinghouse h 49 Strong av
—Vincenzo (Clementina) h 129 Eastern av
Galleti Aurelia wid William h 190 William
—Gino emp USA r 190 William
Galletti August (Cecelia) auto repair man 24 Park h 88 Wait
—Dino (Concetta R) chauf StRy h 37 Warriner av
—Dino (Elizabeth R) chauf StRy h 68 Cherrelyn
—Dorilda Mrs mach opr CFalls h 443 Taylor
—Eliza wid Peter h 374 Hancock
—Emma wid Joseph h 388 Franklin
—Harold L in US Army r 88 Wait
—Harold P (Helen C) in US Army r 47 Stockman
—Joseph L boxmkr W Spfd h (6) 807 Liberty
—Leo W grocer 722 Liberty r 88 Wait
—Peter in US Army r 374 Hancock
—Primo in US Army r 374 Hancock
—Raymond (Mildred) chauf 157 Lyman h 374 Hancock
—Robert F (Esther) h 256 Dwight st ext
—Rudolph chauf 161 Armory r 33 York
—Theresa H mach opr AmBCorp r 88 Wait
Galli Constance C Mrs scheduling clk AmBCorp r (8) 11 Eagle
—Frank (Constance C) h (8) 11 Eagle
—Luciano r 18 Norwood
Galliano Antoinette h 31 Loring
Gallie Winifred rem to California
Galliers William B (Anna H) janitor 116 Spring h do
Galliher Edward T (Myrtle M) lineman TelCo h 102 Gilbert av
—Francis J in US Army r 34 Leyfred ter
—Frank J (Rose E) trainman B&A h (3) 21 Salem
—Marion E clk 132 Birnie av r 34 Leyfred ter
—Marion E wid Francis V h 34 Leyfred ter
—Maurice T in US Marines r 102 Gilbert av
—Robert J in US Army r 34 Leyfred ter
Gallini Joseph J (Mary L) clk 569 Worthington h 26 Pearl st pl
Gallinotti Lena M wid Angelo h (6) 73 Margaret
Gallipeau Louis W (Rose A) foreman 132 Birnie av h at Wilbraham
Gallison Mildred B Mrs clk 1477 Main h at E Longmeadow
Gallivan Annie C wid John L h 186 Belmont av
—Edmund F in US Army r 86 Rittenhouse ter
—Harold J in US Navy r 86 Rittenhouse ter
—John E slsman 113 Cass r 343 Nottingham
—Leo F (Margaret C) clk 95 State h 18 Carver
—Michael F (Helen E) fireman SFD h 86 Rittenhouse ter
—T Gerard (Claire M) slsman r 186 Belmont av
—Thomas E (Emma E) mach opr CVMfgCo h 343 Nottingham
—Thomas E Jr (Rena C) in US Navy and ice and coal 14 Utica h do
Gallo Alphonse W (Susan) in US Navy h 11 Putnam cir
—Emilio (Mardell P) mach opr Westinghouse h 1032 State
—Ernest L (Natalie C) emp BBNCo r 52 Marshall
—Frank r 241 Tyler
—Franklin W student r 15 Rosella
—Helen M Mrs rem to Longmeadow
—Henrietta M wid John h 24 Lombard
—Irene F manicure (522) 1387 Main r inq do
—Margaret r 52 Marshall
—Peter (Angelina) emp 430 St James av h 127 Eastern av
—Peter G (Mary L) emp USA h 52 Marshall
—Saverio (Theresa M) emp USA h 16 Colchester
Galloni Celeste wid Louis r 770 Carew
—Dominick mgr 82 Broadway h 48 Burr
—Frank F (Lillian M) emp IMCo h 140 Franklin
—Nancy M slswoman 1454 Main h at WSpfd
Galloway Aloysius V emp Wesson Maternity Hospital r do
—Elsenor steno 144 Bridge r 95 Elliot
—William G r 100 Beaumont
Gallucci Angela M married Anthony A Parrelli
—Antonio r 92 Orange
—Domenico (Mary) h 21 Chapel
—John shipwkr r 92 Orange
—Nicholas ice 92 Orange h do

**KASKO HOME FURNISHINGS, INC.** **Have Your Old Washing Machine Rebuilt**
**1865 Main Street** MAYTAG *Sales and Service* **Have it Look Like New Phone 3-3342**

REAL ESTATE
INSURANCE
MORTGAGES
APPRAISALS
E. D. JOHNSON CO.
1562 MAIN STREET
Telephone 6-7294

—Rose J r 27 Loring
Gallup Burton C (Evelyn P) h 437 Central
—Della waitress 124 Broadway r 48 Temple
—Edna insp AmBCorp r 108 Calhoun
Galluzzo Cosimo r 16 Dymon
—Frank A (Amelia) emp VNCo h 16 Dymon
—Vincenzo in US Army r 16 Dymon
Galonek Nicholas r 1967 Main
Galovotti Vincent J (Alice V) elec CVMfgCo h 41 Pasco rd IO
Galpin James A (Bertha) insp 95 State h (9) 6 Kenwood pk
Galt Clarace S social wkr 140 High h (K) 160 Maple
—George M (Hattie J) rep MMLInsCo (503) 1200 Main h at Pittsfield
—George T (Shirley M) in US Army r 72 Cherrelyn
Galusza Veronica B typist USA h at Northampton
Galuszka Charles L (Zofia) pres-treas Chicopee Supply Co Inc 115 Franklin h at CFalls
Galvin Charles C in US Army r 47 Church
—Cornelius Jr in US Navy r 47 Church
—Cornelius F (Margaret L) welder B&A h 47 Church
—Edna L clk 144 Bridge r 47 Church
—Edward J (Nora E) pres-treas Lincoln Cafe Inc 307 Dwight h 14 Leroy pl
—Edward L emp 246 Mill h 196 Pearl
—Francis J in US Army r 103 Belle
—Helen M clk GICCorp r 103 Belle
—Helen W benchwkr (512) 29 Worthington r 196 Pearl
—John F (Margaret M) state policeman h 127 Lebanon
—Joseph T insp VNCo h 103 Belle
—Michael E r 37 Massasoit
—Paul E (H Frances) in US Navy h 23 Portland
—Rita A nurse US Navy r 47 Church
—William H (Mary E) shipper CVMfgCo h (1) 105 High
—William H Jr clk RyEx h 37 Massasoit
Gamache Adrien F (Beatrice R) mach opr AmBCorp r 197 Corthell IO
—Adrienne A (Stella R) welder Westinghouse h 253 Main IO
—Alice M wid Dorille h 18 Dubois IO
—Anita M insp AmBCorp r 942 Chestnut
—Armand (Helen E) designer USRCo h 83 Eddywood
—Arthur (Lena) emp BMTCo h 256 Eastern av
—Celina r 51 Grant
—Colombe C mach opr Westinghouse r 18 Dubois IO
—David r 56 High
—Edward J. (R Hormande) ironwkr emp 40 Main h 49 Central
—Elizabeth M Mrs tel opr TelCo r 83 Walnut
—Emelda E r 68 Pemaquid IO
—Florence h 202 Union
—Francis O (Anna F) papercutter USEnvCo h 197 Corthell IO
—Frederick (Fanny) benchman USA h 60 John
—Georgianna A wid Olida h 942 Chestnut
—Henrietta E wid Camille W matron Chicopee r 12 Eagle
—Jeannette F aircraft woodwkr Westover Field h 388 Union
—Joseph crane opr CVMfgCo h 68 Pemaquid IO
—Joseph C in US Army r 197 Corthell IO
—Joseph H (Germaine J) trucker CVMfgCo h 4 Douglas
—Joseph M (Denise M) emp Westinghouse h 4 Quebec IO
—Lionel A (Rita D) eng Westinghouse h 39 Prentice
—Louis A (Elizabeth M) mach WSpfd r 83 Walnut
—Marion insp Chicopee r 40 Beauregard IO
—Napoleon r 29 Daniel IO
—Norman A in US Army r 942 Chestnut
—Raymond S meter reader Package Machinery Co r 942 Chestnut
—Roland L chemist Chicopee r 942 Chestnut
—Rosarie r 18 Dubois IO
—Rudolph A (Sallie) welder USA h 16 Thomas
—Wilfred W in US Army r 18 Dubois IO
—William in US Marines r 4 Quebec IO
Gamage Lottie B wid Newell A r 37 Gilette cir
Gamalli Thomas (Constance) mach adjuster USA h 16 Long Hill
Gamasch Maglorie mach opr AmBCorp r 16 Washburn
Gambino Charles barber 849 Main h at Thompsonville Conn
Gamble Doris I clk 93 Orleans r 14 High
—George M (Ellen) insp NYNH&H h 66 Braddock
—Grace E Mrs priv sec Spfd Institution for Savings 63 Elm h at Chicopee
—Grace M cashier 1803 Columbus av r 131 Magnolia ter
—Helen A wid Thomas insp Westinghouse h 276 Hancock
—Henry J (Grace E) letter carrier h 7 Niagara
—Hercules (Annie) emp Westinghouse h 11 Queen
—James R (Lillian E) boxmkr Sample-Durick Co Inc h 6 Dawes
—Jennie mach opr 59 Harrison av r 286 Sumner av
—Marjorie E steno WSpfd r 19 Mansfield
—Ruth A clk 80 Court r 276 Hancock
—Samuel conf Chicopee h 10 Cloran
—Seneca M (Marie A P) agency asst 1295 State h (4) 127 Sumner av
—Thomas D (Margaret) chauf H L Handy Co h 19 Mansfield
—Thomas R in US Navy r 19 Mansfield
—Wellman A in US Army r 14 High
—William F emp VNCo r 90 Central
—William J (Minnie) janitor South Congregational Church h 14 High
Gamel Oscar Y (Blanche B) rem to Dallas Texas
Gamelli Alphonse Jr (Margaret D) foreman AmBCorp Main h at WSpfd
—Antonina A Mrs rem to WSpfd
—Filomena L wid Bernardino h 71 William
—Ralph C (Rose F) foreman USA h 16 Long Hill
—Ralph J in US Army r 71 William
—Thomas B (Mary R) emp AmBCorp h 14 Wilsox
—William B (Agnes M) barber 16½ Long Hill h 735 Union
Gamez Wenceslao (Carmen) die setter MDFCo r 24 Clinton
Gamiles Angela emp VNCo r 109 Johnson
—Costas J in US Marines r 109 Johnson
—George (Anna K) benchman USA h 109 Johnson
—John G in US Navy r 109 Johnson
Gammie George R papermkr Holyoke h 94 Pearl
Gammons Anna F wid Timothy rem to WSpfd
—Bessie P wid William L h 1604 Dwight
—Carrie L r 1604 Dwight
—Emma tchr 235 State h (31) 10 Summer av
—Lewis A (Louise M) slsman h 36 Belvidere
—Milton K (Louise T) ins Palmer and ticket seller B&A h 45 Trinity ter
Gamsby Cameron L mgr Boston Gear Works Inc 4 Birnie av h at WSpfd
Gancher Alfred (Rachel) emp 55 Stockbridge r 11 Central
—Elizabeth Mrs r 853 Main
Gandini Frances E steno 7th fl 29 Worthington h at N Agawam
—Irma fitter 1365 Main h at N Agawam
Gandron—see Gendron
Gangell Vivian E clk Westinghouse r 33 Pratt
Gangi Michael emp 93 Orleans h 80 do
—Santa wid Sabastiano died Jan 10 1944 age 75
Ganley John A (Mary R) shipper MCCo h 257½ Main IO
—Margaret E lwyr (Ganley & Crook) (523) 1200 Main h at Longmeadow
—Mildred C clk 1319 Main h at Longmeadow

**GANLEY & CROOK**
**(Margaret E Ganley-Douglas Crook) lawyers (523) 1200 Main**

Gannon Agnes r 50 Charles
—Bernard F (Viola R) mach opr WSpfd h 23 Earl
—Bessie wid Thomas nurse 1157 Dwight r do
—Catherine M housekpr r 50 Charles
—Cyrus B tchr 1170 Carew h at E Longmeadow
—Edith R Mrs principal's asst 1170 Carew h at E Longmeadow
—Maude V wid Albert J storekpr 21 Emery r 60 James
Gannuscio Saverio P (Nancy I) slsman 294 Plainfield h at Clintonville Conn
Ganong Anna H gage checker USA h at Northampton
Gans A Robert in USA and director of research Farm Credit Administration 310 State r inq do
—Leo (Barbara) rem to Oklahoma
Gantt Edith L wid Edwin W r 31 Thompson
Ganum Harold E r 150 Pearl
Ganziene Frieda wid Isaac r 218 Sumner av
Gaouette Alexis J (Ida) fireman SFD h 95 Marsden
—Raymond J (Gladys M) in US Army r 42 Berkshire IO
Garabedian Sarah A wid Simon rem to Fresno Cal
Garaldoni Joseph r 811 Worthington
Garand John C (Nellie B) chief eng USA h 25 Wilton
—John P (Mary L) sheeter MCCo h 216 Main IO
Garant Arthur G asst treas Ludlow r 16 Fenimore blvd
—Laura E insp G&BMfgCo r 16 Fenimore blvd
Garatti Mario (Antonietta E) mason h 41 Lombard
Garbar Benjamin (Ida) tailor Holyoke h 114 Central
Garber Meyer (Meyer's Studio) (413) 1383 Main h 43 Bryant
Garbin John P (Maria F) tester CVMfgCo h 31 Crosby
—Rudolph P r 31 Crosby
Garbutt Marguerite E clk 95 State r 27 Brooks ter
Gareeau Arthur J (Ruth M) cutter 317 Dwight h 279 Boston rd
—Edmund J (Helen L) painter r 28 Sheldon
—Eliza T wid Joseph A h 124 Leyfred ter
—Henry (Florence B) (City Towing Service) 299 Boston rd h do
—Mariette M r 124 Leyfred ter
—Napoleon (Exzeldia) h 12 Lawnwood
—Napoleon J r 12 Lawnwood
—Noe J (Bertha E) in US Army h 299 Boston rd
—Rachel D r 124 Leyfred ter
Garcelon Harry r 2654 Main
Garcia R Reyes (Olga) physician (413) 1562 Main h at Agawam
Garde C Cecilia clk (137) 36 Court r 45 Middlesex
—Charles H (Mary A) toolmkr Chicopee h 74 Dawes
—Charles J in US Army r 45 Middlesex
—Daniel A (Theresa M) credit mgr WMassElecCo h 137 Harvard
—Emidio (Lucy) h 113 Lebanon
—Florence M service rep TelCo r 113 Lebanon
—Frank P (Marie E) printer DMCo h 30 Lebanon
—John P emp DMCo r 113 Lebanon
—Joseph A (Angelina G) storekpr 71 Colton h 32 Lebanon
—Mary wid Richard h 45 Middlesex
—Thomas R acct 132 Birnie av r 45 Middlesex
—William R (Anna M) foreman 1159 State h 101 Malden
Gardell Paul T (June L) in US Army r 92 Marsden
—Theodore O (Emma M) mach opr PM&GCo h 92 Marsden
Gardella Charles J foreman 45 Warwick h 63 Woodmont
—Richard C (Julia C) elec h 2474 Main
—Rose I slswoman 1398 Main r 63 Woodmont
Gardemance Anthony mach VNCo r 20 Sherman
Garden Catherine A Mrs dictaphone opr AmBCorp r 31 Ozark
—John A (Catherine A) bakerywkr A&PCo h 31 Ozark
—Samuel shoe repr 160 Catharine r inq do
—Theatre Stephen FitzGibbons mgr 1176 Main
Gardener Alice S wid Joseph F clk 1414 Main and ins broker 150 Main IO h 90 Marlborough
Gardenski Henry r 18 Wight pl
Gardiner Amy Z wid Alfred W r 471 Chestnut
—Chester r 36 Willow
—Henry J (Glady M) (Gardiner's Motor Express) 140 Sharon h 39 Kenwood pk
—James S (Jessie D) mach IMCo h 93 Montrose
—Livingston R watchman Spfd Nat Bank r 7 Dale
—Sidney L (Jessie C) rem to Boston
—William O watchman S Nat Bank h 53 Hancock
Gardiner's Motor Express (Henry J Gardiner) 140 Sharon
Gardner Alletha C r 52 Cornell
—Arthur E (Kathryn M) director of recreation Dept Public Parks h 256 Gillette av
—Augustus D r 226 High
—Betty Jane slswoman ASCo h 342 Wilbraham rd
—Carrie A r 52 Cornell
—Charles H (Edna B) pres Hall's Hardware Inc 811 State and v pres Highland Co-operative Bank 834 do h 128 Oak Grove av
—Charles M sec-treas National Grange Monthly Publishing Co and managing editor The National Grange Monthly (720) 29 Worthington h at Westfield
—Charles S (Edna A) printer emp 1383 Columbus av h 94 Dana
—Charles S (Ora A) assembler IMCo h 9 Wilbraham av
—Charles W supv MCCo r 128 Oak Grove av
—Dennis J guard 35 State h at Hampden
—Dwight R mech eng Holyoke h 399 Orange
—Edwin S (Harriet B) lwyr (426) 31 Elm r 70 Chestnut
—Elva R Mrs clk TelCo r 121 Groveland
—Evelyn C slswoman 1414 Main r (4) 674 do
—Gladys C Mrs r 143 Atwater rd
—Grace M comptometer opr 93 Orleans r 128 Oak Grove av
—Heber H meter repairman 35 State h at E Longmeadow
—Jack riding stables rear 1217 Parker h do
—James (Margaret C) baker Federal Bake Shop h (14) 659 State
—James I (Ernestine M) payroll auditor 5th fl 44 Vernon h at Longmeadow
—James I Jr ins agt 5th fl 44 Vernon h at Longmeadow
—Jessica A wid Charles G died June 28 1943 age 65
—John (Anna J) molder CVMfgCo h 29 Pasco rd IO
—John A in US Army r 256 Gillette av
—John B recruiting officer (440) 436 Dwight h 90 Elliot
—Josephine B wid Ernest L r 399 Orange
—Laura A wid Herbert housekpr r 739 Sumner av
—Lloyd A (Margaret C) mgr 870 State h 60 Bristol
—Machine Co Ray H Brossner mgr (516) 1537 Main
—Malvina Mrs supt 44 Copley ter r do
—Marion (Amelia) rem to NY
—Maynard F (Stella A) technical rep 115 Dwight h 32 Tracy
—Merrill G accounting clk Federal Land Bank of Spfd r 167 High
—Mildred M mach opr MDFCo r 40 Moore
—Minnie B wid Herbert I r 52 Cornell
—Noel D (Elva R) in US Army r 121 Groveland
—Normond H (Alice) gage eng AmBCorp Main h at Longmeadow
—Ora A Mrs counter girl 273 State r 9 Wilbraham av
—Pearl L steno MMLInsCo r 128 Oak Grove av
—Percy B (Eileen) boxmkr H L Handy Co h 28 Moore
—Perry (Leslie M) h 64 Greene
—Perry Jr in US Army r 64 Greene
—R Irene clk MMLInsCo h 415 Bay

The Union Central Life Insurance Co.
293 BRIDGE ST.
CHARLES S. MERRIAM, Manager
Telephone 4-3166

RALPH D. JONES, INC. CHRYSLER – PLYMOUTH
721 WORTHINGTON ST. TOWING SERVICE TEL. 6-6301 • Distributors Sales · Service · Parts Wholesale Retail

GARDNER
—Ralph M (Helen) night watchman ASCo h 49 Allendale
—Richard R (Blanche E) agt 27 Liberty h 73 Wellington
—Rita L Mrs emp 809 Liberty r 830 do
—Robert (Williamina M) elec MCCo h 148 Pasco rd IO
—Robertson J in US Army r (14) 659 State
—Whitcomb L (Jean B) eng Westinghouse r 96 Appleton
—Wilhelmina A clk CVMfgCo r 148 Pasco rd IO
—William L (Dorothy M) insp Westinghouse h 14 Midway IO
—see Gardiner
Gardzinski Henry in US Army r 147 Nottingham
—Walter (Nellie) wirewkr Palmer h 147 Nottingham
Gareau Charles F patent examiner Richmond Va r 78 Belmont av
—Fernand G (Emma) janitor 70 Belmont av h 78 do
—Rudolph G clk Washington D C r 78 Belmont av
Gareffa Carmeno (Mary D) clk N Agawam h 76 Belmont av
Gareffi Albert (Mary L) in US Navy r 21 Wendell pl
—John J (Mary C) emp G&BMfgCo h 109 Patton
Garelli Frank P (Helen M) welder USA h 453 Newbury
—J Battista (Mary) baker GBCo h 18 Allendale
—Joseph V in US Army r 18 Allendale
Garen Alice M student r 88 Edgeland
—Robert F (Martina B) gen traffic mgr USEnvCo h 88 Edgeland
Garfield Andrew mach Chicopee r (19) 66 Pynchon
—Charles (May R) eng G&BMfgCo h 1411 Plumtree rd
—Christabel clk MLInsCo r 771 Belmont av
—Geraldine Mrs r 111 Euclid av
—Robert J (Geneva E) in US Army r 44 7th
Gargan James rem to Lee
Gariepy Charles R (Bernice F) ticket clk B&A h 28 Greenwich
—Doris R Mrs bkkpr 1433 Main h at CFalls
—Elphege P (Alice A) emp 238 Dwight h 31 Woodlawn
Garillo Arturo (Natalia) sec Lorraine Spaghetti Palace 1677 Main h at WSpfd
Garinger Carlton H (Dorothy K) supt (5) 66 Vernon h 47 Garfield
—Frances E clk SF&MInsCo r 47 Garfield
—Frank D died April 8 1944 age 87
Garini Peter J (Sophie M) mach opr E Longmeadow h 24 Norwood
Garland Alice T wid Roscoe P r 96 Albemarle
—Catherine homemaking director 287 Chestnut r 98 Forest Park av
—Francis T insp E Longmeadow h 96 Albemarle
—Thomas (Doris) in US Army r 3364 Main
Garlick Evelyn F priv sec 132 Birnie av h at E Longmeadow
—Margaret packer 115 Dwight r 45 Bancroft
—Mary M emp 115 Dwight r 45 Bancroft
—Mildred I mach r 45 Bancroft
—Rena E wid Arthur E h 45 Bancroft
—Robert T (Julia J) lab h 23 Carew
—William T apprentice 16 Fort r 23 Carew
Garlin William M (Ora M) driver city h 82 Dwight rd
Garling Leroy T (Leassa M) train master B&A h 14 Bryant
Garlinger Kenneth (Ruth B) in US Navy h (5) 6 Kenwood pk
—Ruth B Mrs clk B&A r (5) 6 Kenwood pk
Garlington Edward L (Shirley L) in US Army h (22) 364 Belmont av
Garlo Dorothy W Mrs clk TelCo r (6) 940 Worthingington
—Harold E (Dorothy W) in US Army r (6) 940 Worthington
Garlock Mott A (Helen E) clk 1295 State h at Longmeadow
Garneau Barbara Mrs clk AmBCorp r (2) 71 School
—Joseph A (Carrie M) h 327 St James av
—Joseph R (Dora R) mach WSpfd h 28 Montford
—Katherine emp lunch dept 1170 Carew r 104 Prospect
—Paul carp r 837 Main
—Raoul (Mary C) plumber 449 Dickinson h 77 Acushnet av
—Roger G (Rose N) painter emp 7 Market h 642 Belmont av
—Walter chauf r 234 Worthington
Garnes James (Ruth C) in US Navy r 1034 State
—Louise B wid Warren W died Jan 8 1944 age 83
—Ruth C Mrs clk MMLInsCo r 1034 State
—Sarah M mach opr 296 Main r 1034 State
—Sarah M wid David F emp MMLInsCo h 1034 State
Garnett Carroll L see Springfield Fire & Marine Insurance Co 195 State h at Longmeadow
—Ida H wid James E r 184 Middlesex
Garnish John emp VNCo r 11½ Mattoon
Garofalo Joseph N (Grace M) finisher MCCo h 41 Rutledge av
Garon William P (Lumina M R) carp CFalls h 309 East
Garone Vincent (Anita) in US Army r 48 Auburn
Garrand Harriet Mrs h (11) 15 Melrose
Garrant Henry J (Beatrice R) mach opr AmBCorp h 30 Douglas
Garrard Eleanor M r 19 Ruskin
—Howard A (Anna H) appraiser S Institution for Savings h 19 Ruskin
—Jean A married James F Donaldson
Garreffi James P (Laurette A) in US Army h 37 John
—Michael (Maria) h 67 Marble
—Oil Co (Peter Garreffi) fuel oil 39 Hall
—Peter (Elizebeth M) route slsman 120 Oakland and (Garreffi Oil Co) 39 Hall h do
—Peter C (M Pearl) auto parking 23 Bliss h 37 John
—Theresa radiowkr Chicopee r 67 Marble
Garrett Margaret L tchr 141 Washington r 230 Fort Pleasant av
—Mildred L Mrs clk 1295 State h at E Longmeadow
—Roscoe H (Irene M) emp 309 Pasco rd IO h 1340 Boston rd
Garrettson-Ellis Lumber Co Harry B Ellis pres Walter P Gunn treas 32 Harrison av
Garriet Felix r 46 School
Garriffi Domenick (Cora M) trucking 81 Orange h do
—Domenick Jr in US Navy r 81 Orange
—Florence M assembler USA r 81 Orange
—Michael J (Jennie) rem to Ludlow
—Rose M emp BMTCo r 81 Orange
Garrifi Frank (Rachael M) insp AmBCorp h (4) 178 Carew
Garriner Wilfred A (Sadie F) maintenance man 31 Hillman h 87 Quincy
Garrison Doris P Mrs dept mgr 1402 Main r (1) 919 Worthington
—Emma A wid Truman L r 44 Shattuck
—Ernest L mach opr IMCo h 44 Shattuck
—Fred R (Lydia N) h 62 Horace
—Lillian K Mrs housewkr r 643 Union
—Muriel R steno MMLInsCo r 62 Horace
—Nathan S (Doris P) clk MLInsCo h (1) 919 Worthington
—Theodore N (Annie R) emp (26) 77 Worthington r 62 Horace
Garritani Frank N (Carmela) slsman 1414 Main h 18 Wait
Garritt Claude A (Ruth M) clk Hartford Conn h 553 Wilbraham rd
Garron John Jr welder r 1076 Berkshire av IO
—John S (Shirley) welder h 1076 Berkshire av IO
—Joseph F (Eva E) mach opr USA r 41 Spring
—Shirley r 1076 Berkshire av IO
Garrow Benjamin F (Lillian G) eng B&A h 836 Wilbraham rd
—David T (Stella F) emp CVMfgCo h 20 Montgomery IO
—Howard J (Lillian E) overseer LM&SCo h 244 Centre IO
Garry Lois r 79 Essex
Garthier Richard A r 36 Barber
Gartner Margot Mrs slswoman 1414 Main r (4) 55 High
—Walter (Margot) in US Army r (4) 55 High
Garton Lloyd W emp USRCo r 213 St James blvd
—Raymond E emp 983 Page blvd r 213 St James blvd
—William (Mabel) emp S Bronze & Aluminum Co h 213 St James blvd
Garutti Marcello D (Josephine M) benchwkr USA h 250 Hancock
Garvey Andrew J in US Army r 196 King
—Andrew T (Mary E) foreman Street Dept h 196 King
—Arthur T (Katherine F) lwyr 12 Harrison av h at N Agawam
—Bridget A housewkr h 586 Liberty
—Catherine r 1036 Main
—Catherine M asst forewoman USA r 113 Butler
—Catherine M wid Thomas J mach opr USA h 34 Cherrelyn
—Daniel rem to NY
—Daniel P (Bridget T) benchwkr USA h 27 Phoenix
—Daniel P Jr in US Army r 27 Phoenix
—Dennis P (Lena M) rubberwkr USRCo h 97 Mooreland
—Edmond P in US Army r 18 Rittenhouse ter
—Edward F in US Navy r 97 Mooreland
—Edward F in US Merchant Marine r 196 King
—Edward J (Catherine C) supervising clk TelCo h 22 Noble
—Eleanor P steno 471 Worthington r 33 Long View
—Elizabeth emp 516 Carew r do
—Eugene mach opr r 33 Plumtree rd
—George A (Marion F) emp city h 67 Massasoit
—George E (Caroline L) in US Army r 91 Wilber
—George P in US Navy r 67 Massasoit
—Gertrude wid Bernard tchr 367 Hancock r (13) 6 Sumner av
—Helen h (4) 310 Dwight st ext
—Helen A wid John H slswoman 1365 Main h 340 Eastern av
—Helen M clk I Paramount r 33 Phoenix
—Helen P mach opr CBWWks r 91 Wilber

GARVEY
—James D emp AmBCorp r 18 Rittenhouse ter
—James E (Sadie A) policeman h 91 Wilber
—Jane F wid Michael F nurse WSpfd r 166 Bowdoin
—Jennie L wid William E h 75 Gold
—John D assembler VNCo r 189 Northampton av
—John F grinder 29 Worthington r 53 Vine
—John F in US Navy r 27 Phoenix
—John H Jr in US Army r 340 Eastern av
—John J in US Navy r 586 Worthington
—John J watchman 36 Court r 40 Brookline av
—John J draftsman 284 Birnie av r 2787 Main
—John J (Eva) ins agt (624) 293 Bridge h at Will
—John J (Katherine A) emp 71 Colton h 33 Phoenix
—John J (Mary B) emp city h 53 Vine
—John J (Rose) in US Army h 208 Pearl
—John M student r 166 Bowdoin
—John P (Catherine A) administration officer USA h 116 Federal
—John T died Jan 2 1944 age 58
—John W (Elizabeth) foreman 838 State h at Longmeadow
—Joseph P prod clk MCCo r 586 Worthington
—Julia emp S Hospital r do
—Katherine C bkkpr S Isolation Hospital h 40 Brookline av
—Katherine C asst to credit mgr AmBCorp r (4) 310 Dwight st ext
—Katherine E steno WMassElecCo r 18 Rittenhouse ter
—Kenneth W (Anna E) mach opr PM&GCo h 539 State
—M Agnes h 355 Amory
—Margaret wid Michael h 18 Rittenhouse ter
—Margaret M laboratory technician MCCo r 196 King
—Margaret T chief billing clk WMassElecCo r 18 Rittenhouse ter
—Margaret T Mrs timekpr USEnvCo r 37 Greenwood
—Martin M (Mary M) h 586 Worthington
—Mary married Edward S Jurkowski
—Mary A wid Michael J h 265 Newbury
—Mary E r (2) 15 Edwards
—Mary E wid John J r 9 Bond
—Mary G clk AmBCorp r 19 Whittier
—Mary M wid Timothy A r 95 Prentice
—Michael J (Catherine T) heaterman USRCo h 30 VanHorn pl
—Michael J (Mary A) filer G&BMfgCo h 33 Long View
—Patrick S (Mary L) emp 10 West h 246 King
—Patrick T carp h 38 Greenacre sq
—Richard D mach opr 132 Birnie av r 38 Greenacre sq
—Robert P in US Navy r 196 King
—Rose J Mrs office sec 21 Elm r 208 Pearl
—Samuel E (Margaret T) elev opr 70 Chestnut h 37 Greenwood
—Thomas died Aug 2 1943 age 76
—Thomas D in US Navy r 97 Mooreland
—Thomas D foreman VNCo r 189 Northampten av
—Thomas F in US Army r 33 Long View
—Thomas F (Elizabeth C) yard master B&M h 88 Elliot
—Thomas M (Jane M) prod clk WSpfd h 124 Cedar
—Thomas M Jr asst prod mgr AmBCorp r 124 Cedar
—Thomas P (Mildred) clk Washington D C r 196 King
—William B in US Navy r 67 Massasoit
—William E died Dec 20 1943 age 61
—William H (Marguerite G) policeman h 19 Whittier
—William P in US Navy r 27 Phoenix
Garvin George A in US Navy r 95 High
—George P (Rhoda) elec WSpfd h 95 High
—John H (Helen B) dentist (504) 1490 Main h 27 Wesson
—John H Jr r 27 Wesson
—Richard in US Army r 95 High
—Robert in US Army r 95 High
Garwacki Casimer in US Army r 12 Ringgold
—Jean calculating mach opr USA r 12 Ringgold
—Walter (Mary F) molder G&BMfgCo h 14 Ringgold
Garwood Hazel C Mrs fitter 1502 Main r 85 Westford av
—Ruth B r 85 Westford av
—William E (Hazel C) eng USA h 85 Westford av
Gary A Kenneth (Adele K) collector WMassElecCo h (E) 6 Temple
—Adele K Mrs school of drama (8) 34 Maple r 6 Temple
—Lois mach opr USA r 79 Essex
Gascon Albert C (Viola C) mach opr MBCo h (3) 170 Orange
Gasior Patricia C bkkpr G&BMfgCo r 67 Bradford
Gaskill Catherine M wid Howard cashier 483 Belmont av h (19) 356 do
—David M (Norma O) r 26 MassAv
—Elizabeth J Mrs h (4) 8 Terrence
—J Irving (Joseph I Gaskill & Son) 128 Federal h at Southampton
—Joseph I (Joseph I Gaskill & Son 128 Federal h at Southampton

CLEANING PRESSING REPAIRING FRANKLIN CLEANERS & DYERS Fur Storage
281 MILL STREET TELEPHONE 6-5449

HAMPDEN SAVINGS BANK
INC. 1852
1665 MAIN STREET
INDIVIDUAL ACCOUNTS $1.00 to $4000 (PERMISSIVE)
JOINT ACCOUNTS $1.00 to $8000 (PERMISSIVE)

—Joseph I & Son (Joseph I and J Irving Gaskill) printers 128-134 Federal
—Norma O Mrs clk MMLInsCo r 26 MassAv
Gaskins Wilton (Bettie A) lab h 155 Colton
Gaspar Joseph (Virginia) die caster Westinghouse h 36 Sargon
—Maria assembler Westinghouse r 36 Sargon
—Mary winder Westinghouse r 36 Sargon
—Orlando in US Army r 36 Sargon
Gasparini Palma wid Peter h 25 Lawn
—Perina mach opr DMCo r 25 Lawn
—Victor P (Esther F) toolmkr h 88 Dwight rd
Gasparrini Ortensia L prod clk MCCo Monsanto av IO r inq do
Gasperini Angelo M (Gina L) mason 25 Elmwood h do
—Frances G clk ASCo r 413 Main
—Joseph mason h 413 Main
—Roma Mrs drsmkr emp 34 New Dwight h 131 Spring
Gastaldi Areno J in US Army r 34 Scott
—Siro (Mary V) emp USA h 34 Scott
Gaston Charles H in US Army r 140 10th
—Betty r 132 Walnut
—Duncan D in US Army r 140 10th
—Marie girl reserves sec YWCA r 67 Mulberry
—Nora M Mrs clk CVMfgCo r 45 Collins
—Paul E (Clotilde D) janitor 55 Stockbridge h 140 10th
—Richard P in US Army r 140 10th
Gastone Armand E (Rosemary C) toolmkr USA h 309 Bay
—Carlo F (Rose M) baker emp 355 Chestnut h 41 Collins
—Frank E (Edna L) finisher USA h (13) 4 Gerrish ct
—Leo (Nora M) patternmkr 735 Worthington r 45 Collins
Gastyer George H (M Roberta) chauf 28 Columbia ter h 408 Franklin
Gatano Teodore (Helen D) draftsman 838 State h at Westfield
Gatelee Leonora M wid John F h 9 Pershing ter
Gates A Norman (Susan) buyer MCCo r 52 Mountainview
—Albert E emp 363 Eastern av h 47 Vermont
—Albert E in US Army r 47 Vermont
—Annie M Mrs h (11) 40 High
—Arthur A (Aurora A) foreman 363 Eastern av h 15 Sycamore
—Arthur T in US Army r (11) 40 High
—Claude A (Florence) dept supv 95 State h 77 Olmsted dr
—Everett E (Bertha B) insp 55 Stockbridge r 24 Manchester ter
—Floyd A (Elizabeth E) in US Army h 79 Oswego
—Floyd C in US Army r 131 Sumner av
—Frank A clk CFalls r 11 Parkwood
—George C (Ada J) physician 612 State h do
—Gertrude checker USA h (28) 40 High
—Gertrude R wid Albert r 52 Mountainview
—Gilbert restwkr 1414 Main r 1036 do
—Gilbert J in US Navy r 76 Manhattan
—Gwendolyn V rem to New Jersey
—Harriot bkkpr 245 Worcester IO h at Ludlow
—Hazel h 2541 Main
—Henry A (P Lucille) clk 45 Fisk av h 64 Avon pl
—Herbert L (Harriot M) (Farm Grain Store) 245 Worcester IO h at Ludlow
—Isabel B h (503) 774 State
—J Edward (Mary M) mech Valentine Lumber & Supply Co h 34 Gladsworth
—John (Rose) sandblaster MDFCo h 170 Sharon
—Malvina wid Louis married Theodore Jarvis
—Nettie Mrs r 84 Ellsworth av
—P Lucille Mrs clk 21 Cypress r 64 Avon pl

**GATES PERCY S**
**(Beula L) general ins associated with Frank M Kenney agency (604) 1387 Main h 70 Chestnut**

—Philip A (Barbara M) ins agt Hartford Conn h 34 Thompson
—Priscilla J clk MMLInsCo r 612 State
—Ralph F (Rebecca) mach opr h 48 Myrtle IO
—Ralph W (Patricia B) in US Army r 21 Bruce
—Raymond C (Dorothy E) carp h Shaws la
—Raymond C (Florence F) in US Army r Shaws la
—Rubber Co (Robert C Wendel) (516) 1537 Main
—Veronica R clk 195 State h at Westfield
Gath Eva A wid William H r 79 Forest Park av
—Howard E (Gertrude E) emp analysis dept Third Nat Bank and Trust Co h 32 Mapledell
Gatiunky Andrew dishwasher r 1945 Main
Gatland Lucy wid Henry h 33 Gray's av
Gatley William (Violet A) clk h (5) 192 Central
Gatlin Asa R Jr (Mary) linotype opr S Union h 74 Linden
Gatonska Mitchell P (Alice B) navy insp CVMfgCo h 102 Belmont av
Gatrell Ralph C (Nellie G) rem to Ohio
Gatti Catherine wid Lorenzo h 50 Andrew
—Francis M (Theresa C) in US Army h 24 Collins
—James J in US Marines r 64 Wolcott
—John D in US Army r 64 Wolcott

—John R (Lillian I) foreman IMCo h 63 State st ter
—John T (Delia E) shoe repr emp 250 Worthington h 64 Wolcott
—Lawrence (Pearl M) clk IMCo h 50 Andrew
—Mario in US Army r 47 Home
Gatto Anthony (Esther P) insp AmBCorp h (8) 77 Morgan
Gaucher Maurice O (Vivian L) in US Army h 30 Lester
—Napoleon (Alphonsine) emp USA h 11 Central
—Rachael L steno 310 State r 11 Central
—Richard R (Rita E) mach 55 Stockbridge h 11 Central
—Vivian S typist USA r 30 Lester
Gaudenzi Guido J (Dora A) lab CVMfgCo h 45 Hawthorne
Gaudet George E (Olive J) mach opr h 30 Huntington
—Leo F (Alice) receiving clk 130 Lyman h at Chicopee
—Louis J (Bertha A) woodwkr h 61 Central
Gaudette Alderic J (Julia) emp AmBCorp h (1) 11 Eagle
—Alfred P (Cecilia) assembler Westinghouse h 49 Parkside
—Alice A Mrs mach opr 4 Birnie av r 57 Greenwich
—Celia M Mrs r 38 Phoenix
—Clara C Mrs drsmkr 306 Oakland r do
—Clara L Mrs furn rms 11½ Mattoon r do
—Constance M clk (414) 168 Bridge h at Feeding Hills
—Donat (Antoinette) supt 3 Greenwood h do
—Doris H nurse US Army r 49 Parkside
—Dorothy mach opr PM&GCo r 41 Amherst
—Edward F (Margaret A) carp h 4 Banbury
—Elphege J (Alma R) painter 30 Sargeant h do
—Emile J (Jane J) painter CFalls h 21 Alfred
—George R (Leona A) mgr 1477 Main h at Wilbraham
—Harry A (Della V) carp h 44 Continental
—Harry F in US Army r 44 Continental
—Hector (Eva L) paper boxmkr Sample-Durick Co Inc h 173 MassAv
—Homer (Delia M) mach opr Westinghouse h 31 Denton cir
—John emp MCCo r 18 Lorimer IO
—Joseph restwkr CFalls h 3520 Main
—Joseph (Emma) h 30 Sargeant
—Joseph (Melena) carp emp 916 Worthington h 205 Oak Grove av
—Joseph S (Della M) h 181 Wilbraham av
—Lawrence in US Army r 44 Continental
—LeRoy R (Alice M) carp emp 1694 Main h 28 Parallel
—Linden L in US Navy r 28 Parallel
—Lionel J (Marguerite R) emp 55 Stockbridge h 53 Bradford
—Louis Z (Alfreda A) forger MDFCo h (4) 268 Walnut
—Marcella M mach opr Chicopee r (17) 986 State
—Mary M Mrs h 628 Union
—Mildred L clk 125 Chapin ter r (10) 30 Cumberland
—Peter (Clara L) mach opr G&BMfgCo h 11½ Mattoon
—Peter C (Clara C) emp 1622 Main h 306 Oakland
—Raymond J (Alice A) slsman 369 Central h 57 Greenwich
—Rose A wid Camille benchwkr USA h (10) 30 Cumberland
—Rose T clk ASCo r 65 Whittier
—Valmore J (Florence E) foreman 120 Oakland h 328 do
—Valmore J Jr (Harriett K) in US Navy r 328 Oakland
Gaudin John B shipping clk CFalls r 3520 Main
Gaudral Elizabeth emp USRCo r (44) 198 Bowdoin
—Robert J (Elizabeth) in US Army h (44) 198 Bowdoin
Gaudreau Albert H clk Bay State Tool & Machine Co 412 Albany r inq do
—Aldey J (Julienne E) maintenance man AmBCorp h 427 Plainfield
—Alfred E (Levina S) pres Bay State Tool & Machine Co 412 Albany h 80 Merrimac av
—Alfred N (Rose T) toolmkr 412 Albany h (7) 84 Federal
—Bros (Oscar E and Leodor H) real est and ins 264 Main IO
—Doris H wid Leo H checker VNCo r 41 Savoy av
—E Richard v pres-asst treas Production Tool & Die Co Inc 572 St James av h at Longmeadow
—Hilaire J (Mederise) r 27 Bliss
—Honore E (Laura R) physician (315-317) 293 Bridge h 366 Main IO
—Joseph guard A A F Depot r 83 Chestnut IO
—Laura M collector 7th fl 29 Worthington h at Ludlow
—Leodor H (Bertha) (Gaudreau Bros) 264 Main IO h at Ludlow
—Lucas toolmkr 412 Albany h at N Wilbraham
—Lucille nurse S Hospital r do
—Mary C Mrs h 28 Carlisle
—Norman W (Edythe E) v pres-treas Bay State Tool & Machine Co 412 Albany h 34 Upland
—Oscar E (Anastasia) lwyr 264 Main IO h do

—Richard J (Genevieve M) pres-treas Production Tool & Die Co Inc 572 St James av h at Longmeadow
—Robert C physician US Army r 264 Main IO
—Rose T Mrs clk 412 Albany r (7) 84 Federal
—see Goudreau
Gaudreault Francis X (Yvonne T) mach opr USA h 66 Edgemont
—Ghislaine R r 66 Edgemont
—Yvonne T Mrs emp USA r 66 Edgemont
Gaulin Alcide (Marion S) auto parking 74 Pynchon and gasoline 1607 Columbus av h at WSpfd
—Joseph E (Anna B) clk PO 436 Dwight h at Longmeadow
Gault William H r 221 High
Gaummond Patrick H (Marguerite R) mach adjuster USA r 86 Cedar
Gaumond Edmond (Marie R) painter VNCo h 173 Central
Gaunt A Geneva wid William A h 47 Ladd
—Earl V emp CVMfgCo r 47 Ladd
—Mabel H emp S Hospital r 127 Spring
—William A died Jan 29 1944 age 78
Gauthier Agnes C wid Montrose A casewkr (602) 145 State h 74 Carver
—Agnes D housewkr r 18 Pemaquid IO
—Almase U (Eleanor R) mach opr VNCo h 270 Centre IO
—Ann Mrs mach opr Chicopee h 703 Main
—Annette M Mrs hairdresser 592 Belmont av r do
—Claire L tchr 479 Chestnut r 84 Forest Park av
—Clarence emp (26) 77 Worthington h at WSpfd
—Clarence A in US Army r 985 Main
—Clarence L (Ethel P) toolmkr USA h 55 Crown
—Cora A Mrs mach opr AmBCorp h 861 Main
—Donald P in US Navy r 74 Carver
—Earl J in US Navy r 65 Morris
—Edwin H emp CVMfgCo h (473-474) 2132 Main
—Emma H wid Joseph L h 84 Forest Park av
—Ephrem G (Antoinette) millwright 55 Stockbridge h 9 Cumberland
—Ernest polisher Westfield r 32 7th
—Ernest C (Lena I) barber 34½ Oak IO h 170 Caton la IO
—Ernest E prod asst USA r 560 Sumner av
—Ethel P copy holder 53 Hillman r 55 Crown
—Falida C (Virginia) foreman AmBCorp Main h at Chicopee
—Fernand P (Esther) chauf 140 Lyman h 10 Niagara
—Frederick J (Harriet M) in US Army h 54 Winthrop
—Georgianna wid Stanislaus r (17) 10 Wendell pl
—Goldie Mrs emp AmBCorp r 2882 Main
—Gordon in US Navy r 560 Sumner av
—Harold J (Irene L) emp USA h 54 Winthrop
—Harvey (Mae G) assembler USA h 65 Morris
—Henry (Cora E) sta fireman 1628 Main h (34) 1707 Main
—Hilda L clk SF&MInsCo r 393 Oakland
—Howard G in US Army r 65 Morris
—Isidore D (Rose V) carp h 18 Pemaquid IO
—Jacob emp PM&GCo h 110 Bond
—Laurette C Mrs linotype opr S Union h 61 Dunmoreland
—Leon F (Grace L) elec emp 140 Chestnut h 104 Stockman
—Lydia Mrs mach opr USA h 44 Osgood
—Mary E wid Francis X r 393 Oakland
—Mary S mach opr 7th fl 29 Worthington r 117 Federal
—Mathias J (Edna M) press opr USA h 947 Chestnut
—Mathilda Mrs r 25 Huntington
—Pauline L emp USEnvCo r 861 Main
—Raymond J (Sarah E) in US Army h 93 Gardner
—Reginauld H gasoline Holyoke h 497 Dickinson
—Rhea B clk AmBCorp r 110 Bond
—Richard C in US Navy r 74 Carver
—Robert J gas sta atdt 495 State r 703 Main
—Rose emp 125 Main r 63 Leete
—Stanley S (Antoinette M) mach CVMfgCo h 156 Oak IO
—Theodore J (Annette M) beauty shop 592 Belmont av h do
—Theodore J (Leona P) asst dept mgr MMLInsCo h 393 Oakland
—Theophile J (Theresa C) meat cutter 3125 Main h 1698 Dwight
—Viola emp USEnvCo r 861 Main
—William carp r 837 Main
—William (Bertha) h 985 Main
—William (Elinor L) repr AmBCorp h (3) 22 Winthrop
—Zephier (Addie) h 124 Dubois IO
—see Goodrich
Gautier Alexander L mech Chicopee r 276 Centre IO
Gautreau Armeline E emp 296 Main r 580 Plainfield
—Francis V in US Army r 995 Sumner av
—Helene M clk IMCo r 995 Sumner av
Gauvin Catherine I wid Ernest L clk PO h 112 Belle
—Mary M married Edward J Morin
—Robert A in US Marines r 112 Belle
Gauvreau Francis L r 59 Walnut
Gavan Thomas J mach opr r 25 Haumont ter
Gavill Nettie nurse 15 Temple r do

CITY COAL CO. *Coal - Fuel Oils - Koppers Coke*
145 ARMORY STREET - Tel. 4-7396

FIELD, EDDY & BULKLEY INSURANCE
1200 MAIN STREET PHONE 4-1112
Policies of Every Kind in All the Best Companies

Gavin Daniel (Agnes) mach USEnvCo h 8 Banbury
—Edward J in US Army r 78 Bloomfield
—Gertrude r 98 Bellevue av
—Grace E wid Hugh J h (7) 108 Byers
—Jerome A special insp Govt r 122 Chestnut
—William F (Bridget T) shipper 1277 Main h 78 Bloomfield
—William F Jr in US Army r 78 Bloomfield
Gavitt Jennie C pres Highland Paint & Wall Paper Co 91 Taylor r 39 Perkins
Gavoni Elizabeth wid Pietro h 10 Arlington ct
—Josephine mach opr AmBCorp r 10 Arlington ct
—Luigi in US Army r 10 Arlington ct
—Paul grinder USA r 10 Arlington ct
—Richard F (Edith V) capt SFD h 17 Coomes
Gaward Charles L emp 55 Stockbridge r 153 High
Gawek Anthony J cook H L Handy Co r (6) 37 Thomas
Gawlak Jan (Katarzyna) carp h 7 Acton IO
Gawlik Albina F radiowkr Chicopee r 39 Seneca IO
—Florian R (Jane P) mach opr USA h 53 Seneca IO
—Helen E insp AmBCorp r 39 Seneca IO
—John S in US Navy r 39 Seneca IO
—Stanislaw (Katarzyna) mach CVMfgCo and barber 39 Seneca IO h do
Gawron Genevieve A ins agt 3d fl 1200 Main h at Chicopee
Gawrychowski Stanley baker emp 355 Chestnut r 329 Franklin
Gay Benjamin F (Frances M) (Hausamann Gay Studios) (414) 168 Bridge h at Longmeadow
—Benjamin W (Gladys S) slitter MCCo h 9 Rapalus IO
—Carl K (Dorothy M) rem to Waterbury Conn
—Dorothy P steno PM&GCo r 254 Pearl
—Edward E (Alice H) dairywkr 45 Pomona h at Ware
—Frances E married Alfred E Linford rem to Flushing LI NY
—Gladys E Mrs clk IMCo r 221 Westford cir
—Harry (Mabel K) h 254 Pearl

**GAY JAMES A**
**(G Elsie) treas and supt Springfield Cemetery 171 Maple h 21 Pine—See insert opp Alphabetical Directory**

—Mabel K Mrs office asst 95 Taylor r 254 Pearl
—Martha K in WAC r 254 Pearl
—Merle H tchr 35 Eastern av r 21 Buckingham pl
—Thomas E (Jennie L) insp Chicopee h 735 Liberty
—W Hartley (Ruth A) printer 117 Oakland h 225 Oakland
—Webster H (Gladys E) foreman WSpfd h 221 Westford cir
—William (Mary E) h 95 Yale
—William H r 45 Yale
Gay's Furniture for Little Folks (Edward Schupack) 1168-1170 Main
Gaykan Stephen A (Emily) mach opr Westinghouse h 93 Stuart
Gaylord Dorothy R Mrs asst director of recreation Spfd Park dept h 66 Mapledell
—Emerson G chairman of the board The Chapman Valve Mfg Co 203 Hampshire IO h 199 Springfield
—Frances S clk Westinghouse r 173 Thompson
—Grace J comptometer opr A&PCo r 228 Belmont av
—Harrison B gasoline 1321 Boston rd r 95 Montrose
—Helen J wid James F h 173 Thompson
—Mary E clk NY r 173 Thompson
—Mary E wid George died Dec 25 1943 age 91
—Ora F typist G&BMfgCo r 228 Belmont av
—Ralph W h 95 Montrose
—Winifred Mrs reporter S Daily News 32 Cypress h at E Longmeadow
Gaynor Alice J emp 1159 State r 248 Pearl
—Anna V office sec 69 Chestnut h 208 Pearl
—Frances L wid Cecil L tel opr S Hospital h 36 Harriet
—John E (Mabel E) mech E Longmeadow h 63 Myrtle IO
—Leo F h (4) 100 Lincoln
—Martin F (Teresa R) physician 78 Berkshire IO h do
Gayton John A rem to Rhode Island
Gazda Amelia r 65 Verge
—Edward H (Josephine J) toolmkr 4 Birnie av h at Holyoke
—Stephen J in US Army r 65 Verge
—Theodore W (Nellie C) foreman USA h at Chicopee
Gazeley Ada A Mrs r (4) 266 Pearl
—Samuel J (Ida) r 1563 Dwight
Gazzaniga Anna E tool clk WSpfd r 111 Burghardt
—Peter L (Enrichetta L) trucker VNCo h 111 Burghardt
—Siro J in US Marines r 111 Burghardt
Geotsis Andrew in US Navy r 45 Algonquin
—Fabian in US Navy r 45 Algonquin
—Pereclis (Stella) barber emp 3245 Main h 45 Algonquin
—Stella P Mrs emp 235 State r 45 Algonquin
Gdula Louis J (Helen R) boilermaker B&A h 354 Plainfield
Geagan Anna M r 29 Shillingford
—Irene M mach opr USA r 29 Shillingford
—James V in US Army r 29 Shillingford

**GEAGAN**
—Mary A wid Patrick h 29 Shillingford
—Patrick J in US Coast Guard r 29 Shillingford
—Thomas P (Pauline C) asst foreman USA h (8) 266 Pearl
—William in US Coast Guard r 29 Shillingford
Gealer F Amy shoe repr 2192 Main h 90 Gardner
Geanacopoulos Socrates lwyr (503) 115 State h at CFalls
Gear Patrick A (Josephine C) switchman B&M h 728 Carew
Gearin John J Rev rem to Sheburne Falls
—William J auditor (401) 145 State h at Northampton
Gearing Ruth H wid Clarence W emp AmBCorp h 53 Princeton
Geary Alice H supv fine and industrial arts public schools r 21 Trafton rd
—Alvie S (Florence) rem to New Hampshire
—Anne J nurse Mercy Hospital r 61 Saratoga
—Blanche M priv sec IMCo r 94 Oakland
—Daniel H (Mary E) slsman h 21 Trafton rd
—Fred E (Sadie A) scraper VNCo h 46 Dawes
—Frederick L (Catherine C) consulting eng 21 Trafton rd h do
—Henry J (Mary E) in US Navy h 191 Carew
—J Augustus h 87 Somerset
—James J (Sophia B) emp 67 Boyston h 79 Newhall
—John F (Katherine J) investigator Office of Price Administration h 61 Saratoga
—Margaret M wid Walter A emp TelCo h (10) 97 Spring
—Mary T wid Eugene F r 191 Carew
—Raymond J in US Army r 43 Murray Hill av
—Raymond S (Lillian) chauf Reliable Trucking Co h (10) 125 Magazine
—Richard E in US Army r 46 Dawes
—Sophia B Mrs sec American Saw & Mfg Co 67 Boylston r 79 Newhall
—Thomas h 68 Congress
—Walter P in US Army r (10) 97 Spring
—William (Malisia) h 29 Davenport
—see Gary
Gebbie Fanny Y wid John r 510 Boston rd
—Harold (Helen M) in US Navy r 94 Clifton av
—John H (A Pearl) tool supv Westinghouse h 61 Monrovia
Gebeau Ruth D clk 195 State h at Wilbraham
—Walter A (Edna A) asst foreman USA h at Longmeadow
Gebhardt Margaret L R Mrs emp AmBCorp r (478) 2132 Main
Gebo Adolphus J (Mildred C) meat cutter 649 Main h 52 Mandalay rd
—Catherine E wid Merritt h 89 Bridge
—Delia M wid Zephirin h 244 Centre IO
—George A (Catherine A) mach opr E Longmeadow h 87 Putnam cir
—Harold F (Cecelia H) mach opr h 27 Enfield IO
—Kathleen M Mrs hairdresser (306) 1490 Main h at Wilbraham
—Lemmie J (Bella R) rem to Bondsville
—Margaret M r 244 Centre IO
—Mary clk MCCo r 167 Oak
—Napoleon (Kathleen M) beauty shop (306) 1490 Main h at Wilbraham
—Origene Z in US Army r 244 Centre IO
—Peter (Flora M) h 17 Central
—Samuel L (Margaret J) h 259 Taylor
Geboski Mary Mrs clk 37 Oak IO h at Ludlow
Geckler Bertha U Mrs h 335 St James av
—Burton E archt (313) 145 State r inq do
—Roger U in US Army r 335 St James av
Geddes Ellen wid James F r 232 Dickinson
Gedney Barbara wid Samuel C h 31 College
—John V H (Mildred I) service man (205) 145 State r 31 College
Gee Bernard bartender 1839 Main r do
—Chon emp 747 Main r do
—Zella S Mrs in WAC r 81 Clifton av
Geegan Joseph F (Pearl) painter h 450 Chestnut
—Mary A r 450 Chestnut
Geelnard Edith M Mrs stitcher 93 Orleans h 71 Willard av
—George L (Jennie A) in US Army r 69 Sycamore
—Gertrude E priv sec NY r 71 Willard av
Geer Adelbert R (Rachael B) (Geer Scale Co) 32 Moore h 17 Brentwood
—Bertha L liberty asst city library h (F) 25 High
—David R in US Army r 17 Brentwood
—James L r 17 Brentwood
—John C (Madolyn C) mach opr E Longmeadow h 252 Orange
—Natalie E clk 1477 Main h at Three Rivers
—Robert photographer emp (414) 168 Bridge h at Three Rivers

**GEER SCALE CO**
**(Adelbert R Geer) scale builders and reprs dealers in new and rebuilt scales 32 Moore tel 6-8950**

Gefter Bessie wid Israel r 138 Massasoit
—David (Rita) in US Army h 464 Chestnut
Gegan—see Geagan
Gehrecke Walter H (Elizabeth) watch repr 62 Locust h do
Gehring Edna waitress r 73 Spring
Geiger Frederick (Theresa) carp GICCorp h 59 David
—Frederick F Jr toolmkr Westinghouse r 59 David
—Harry cook AmBCorp r 59 David
Geiler Gertrude M wid William F cashier SGLCo h 36 Dover
Geisel A A Blk 167-175 Chestnut
—Adolph A (Elizabeth A) foreman Whitbeck Inc h 115 Groveland
—Emil F (Joan J) rem to Chicopee Falls
—Louise G r 42 Grand
—Raymond P (Elizabeth) sta eng Holyoke h (2) 6 Jenks
—Theodore R supt of parks Forest Park r 58 Eckington
—William in US Army r 115 Groveland
—William E (Joan E) in US Merchant Marine h 41 Woodside ter
Geisinger John h 572 Tiffany
—Leopold teamster city r 572 Tiffany
Geissinger George A (Mary C) emp AmBCorp h 17 Rittenhouse ter
Geissler Alexander G (Rose B Y) armature winder Westinghouse h 31 Charter av
—Myrece A asst mgr 730 Sumner av r 15 Bay
—Walter H (Hazel H) mgr 1986 Main h 15 Bay
Gelak Andrew H emp 1553 Main r 32 Holyoke
Gelbart Harry (Goldie) insp h 139 Powell av
Geldreich Louise valve turner USA r 66 Chester
—Pauline wid Peter h 66 Chester
Gelfman Abraham (Sadie M) slsman h 244 Sumner av
—Harold L rabbi Amarillo Texas r 244 Sumner av
—Sarah Mrs r 44 Copley ter
Gelgut Victor W (Rose M) chauf 161 Plainfield h 66 Kenyon
Gelin Clara wid William died Nov 8 1943 age 76
—David E (Rose) shoes 1164 Main h 73 Whittier
—Howard L in US Army r 157 Leyfred ter
—Irene clk 1164 Main r 73 Whittier
—Isidore (Sylvia B) lwyr (301) 1421 Main h 157 Leyfred ter
Gelina George S (Elsie M) tool grinder r 1003 Allen
—Joseph P (Blanche E) assembler IMCo h 52 Cherrelyn
Gelinas Alex restwkr r 1945 Main
—Charles A (Irene) set-up man AmBCorp h 54 Saratoga
—Claire nurse S Hospital r do
—Edward C (Anna A) elec helper CVMfgCo r 27 Worcester IO
—Edward R in US Army r 78 Saratoga
—Fidele (Paula) painter 47 Bradford h do
—Frank J (Mary A) mach opr 55 Stockbridge h 54 Saratoga
—George (Edna A) assembler Westinghouse h 170 Massasoit
—Irene M cutter 296 Main r 54 Saratoga
—Joseph T (Helen A) janitor 33 Morris h 67 do
—Juliette M Mrs emp GBCo r 815 Carew
—Leo E (Angeline E) asst foreman USA h 78 Saratoga
—Lorraine married Robert W Templeman
—Madeline G student r 815 Carew
—Marcel J in US Navy r 47 Bradford
—Richard J (Claire E) in US Army r 22 Crane
—Ulric J (Mary A) cashier 125 Armory h 25 Amherst
Gelinau Rudolph B (Mildred S) roofer Longmeadow h 3520 Main
Gelineau Armand rem to WSpfd
—Claire H social editor and womas's page editor S Daily News r 399 Union
—Clovis L (Rose B) h 29 Avon pl
—Deloraso waitress r 52 High
—Ernest C in US Army r 65 E Alvord
—Florent E (Laura J) shipper AmBCorp h 21½ Bancroft
—Hermas C (Caroline E) insp 55 Stockbridge h 65 E Alvord
—Horace R (Hildegarde) mech and real est 399 Union h do
—Horace R Jr in US Merchant Marine r 399 Union
—Jeannette M insp USA r 36 Ashmun
—Napoleon O (Germaine A) set-up man USA h 50 Rifle
—Roland M press opr MDFCo r 21½ Bancroft
—Wilfred F (Mary L) h 36 Ashmun
Geller Charles H (Hazel B) mach BMTCo h 101 Fair Oak rd
—David (Rose A) in US Army h 118 Greene
—Florence D Mrs emp Westinghouse h 778 Page blvd
—Isadore L (Shirley) treas Springfield Upholstery Works Inc 322 Main h 121 Melha av
—Marion clk 1414 Main r 309 Bay
—Rose A Mrs slswoman 1414 Main r 118 Greene
Gellerman Abraham (Ethel) h 10 Cameron
—Israel student r 10 Cameron
—William in US Navy r 10 Cameron
Gelonese Francesco (Arline) emp city h 92 Lowell
Gelstharp Alfred toolmkr B-DCRCo h 45 Daytona
—Amy bkkpr 7th fl 29 Worthington r 45 Daytona

Diamonds Jewelry M. J. KITTREDGE, Inc. 1354 Main Street Silverware Watches

GOLDTHWAITE, PRESTON AND OLMSTEAD, INC.
HAMPDEN COUNTY GENERAL AGENTS THE TRAVELERS → INSURANCE CO. INDEMNITY CO. FIRE INS. CO.

Gelzinis John (Viola E) polisher MCCo h 943 State
—Viola E Mrs furn rms 943 State r do
Gemme Albert C r 525 Plainfield
—Arthur R mach emp 4 Birnie av r 525 Plainfield
—Celina wid Frederick T h 525 Plainfield
—Edward clk 1924 Main h at Chicopee
—Euzbemie r 72 Hampden IO
—J Albert (Laura M) emp 34 Sumner av h (1) 242 Fort Pleasant av
—M Helen clk 1414 Main r 18 Noble
—Vallaire H in US Navy r 525 Plainfield
—Wildaige N gasoline 1433 Columbus av h at Feeding Hills
Genackes Arthur counterman 113 State r 837 Main
Genahl Margaret C wid Arthur r 129 Dunmoreland
Genden Bros Inc Nathan Genden pres Samuel Genden treas auto parts 2387 Main and 18 Morgan
—Harvey in US Army r 309 Trafton rd
—Morris in US Army r 140 Bellevue av
—Nathan (Anna) pres Genden Bros Inc 2387 Main and 18 Morgan h 140 Bellevue av
—Samuel (Edith) treas Genden Bros Inc 2387 Main and 18 Morgan h 309 Trafton rd
Gendreau Albina E Mrs beauty shop 176 Main IO r do
—Alfred P (Marion B) emp AmBCorp h 107 Orchard
—Archie J (Cora B) profiler USA h 34 Montcalm IO
—Clara M Mrs beauty shop 3025 Main r do
—Cordelia V wid J Euclide h 23 Geneva IO
—Edward J (Orella M) mach opr USA h 187 Main IO
—Ella M Mrs gatherer 53 Wilbraham rd h at WSpfd
—Ernest G (Mary) painter Longmeadow h 65 Rosewell av
—Euclid J (Edna M) carp h 940 Boston rd
—Eugene R (Ida) prod clk CVMfgCo h 32 Goodwin IO
—Hector J (Lena M) emp AmBCorp h 255 Centre IO
—J Charles student r 60 Montgomery IO
—Joseph (Minnie L) emp AAF Depot h (3) 32½ Oak IO
—Joseph E (Albina E) h 176 Main IO
—Lawrence J (Eva M) mach opr CVMfgCo h (4) 32½ Oak IO
—Leo J (Pearl S) prod asst USA h at Ludlow
—Leonora R steno Westinghouse r 65 Rosewell av
—Orella M Mrs beauty shop 187 Main IO r do
—Raoul G (Clara M) bus opr StRy h 3025 Main
—Roy E (Catherine M) grinder AmBCorp h 217 Centre IO
—Wilfred J (Dorothy M) in US Army r 32 Goodwin IO
—Wilfred L (Emma A) h 28 Montcalm IO
—Wilfred V (Louise) collector (210) 1597 Main h 176 Main IO
—Wilfrid C (Marie L) mach CFalls h 60 Montgomery IO
Gendron Arthur H (Marion S) clk USA h 233 Gillette av
—Arthur M (Doris A) emp Westinghouse h 60 Merida
—Arthur R (Marjorie) warehouse man 67 Wilcox h 39 Ranney
—Eleanor V married Leonard Tourville rem to New Hampshire
—Francis J stock clk 211 Worthington r 4 Revere
—Germaine F married Chester C Cesarz
—Henry J (Susan C) janitor 709 State h 16 Revere
—Jeannette D typist USA h at Holyoke
—John B (Armena M) h 4 Revere
—Joseph L (Catherine B) h 182 Phoenix ter
—Raymond N (Doraine H) in US Navy r 33 Lexington
—Romeo H (Aurore E) baker GBCo h 149 Butler
—Shirley S steno NY r 233 Gillette av
—Wilfred H (Aurore H) collector (210) 1597 Main h 29 Clayton
—Zelie M r 182 Phoenix ter
Gendrow Arthur slsman 1236 Main r (7) 266 Pearl
Gendrun William emp city r 127 Patton
General Accident Fire and Life Assurance Corp Ltd Francis X Tierney mgr (430) 293 Bridge
—Baking Co Inc 120 Bond and 117 Carew
—Beverage Corp Samuel J Schwartz pres Albert Schwartz v pres Philip Schwartz treas bottlers 1065 Dwight
—Brush and Supply Co (Harold B Furst) 34 Taylor

**GENERAL ELECTRIC APPLIANCES**
**Bailey-Wagner Inc authorized service center 364 Worthington—See p 171**

—Electric Company (704) 1387 Main
—Electric Supply Corp John S Kane local operating mgr 20 Oak
—Electric X-Ray Corp James W Moulton mgr (202) 145 State

**GENERAL FIBRE BOX COMPANY**
**corrugated fibre box mfrs Palmer n Circuit av WSpfd Mail address PO Box 310 Spfd Zone 2—See p 147**

—Glass Co (Bernard Levin) 369 Chestnut
—Ice Cream Corporation V F Hovey pres Paul P Miller v pres L C Anderson v pres-sec Richard J Nugent treas mfrs 134 Cass
—Insurance Service Inc James C Haberman pres-treas 17 Pearl

**GENERAL MOTORS TRUCKS**
**Redden-Sanderson Inc distributors sales and service G M C Trucks and Trailers 120 Memorial av WSpfd—See p 28**

—Neon Sign Co (Sidney Steinberg) 847 Dwight
—Printing Co Inc Harold M Stahl pres Benjamin Swirsky treas 157 Chestnut

**GENERAL TIRES**
**Victoria Tire Co distributors 70 Dwight—See p 36**

—Upholstery Supply Co (Abraham Petzener) 2161 Main
—Webbings Corp Benedict Gordon pres-sec-treas 235 Mill

**GENERAL WELDING CO**
**(Romolo Vanotti) expert electric and acetylene welding portable outfits 21 York tel 3-9381**

Genereux Emile E (Helen E) eng USA h at WSpfd
Genesee The apts 135 Genesee
Genest Leopold O (Marie A) physician 360 Main IO h do
Genetti Lawrence mach opr VNCo r 1036 Main
Geneva The apts 30 Myrtle ter
Genga Cesare (Rose) hod carrier h 29 Melbourne
—Ciro r 873 Worthington
—Enrico (Lillian) bulldozer opr (909) 1387 Main h 205 Orange
—Fede mach opr Westinghouse r 29 Melbourne
—Foncondo upholsterer Chicopee r 29 Melbourne
—Giuseppe (Virginia) constructionwkr (910) 1387 Main h 724 Worthington
—Libero L (Veronica M) emp Westinghouse h 93 Cambridge
Gengenbach Anna M clk ASCo r 226 High
—Ellen r 226 High
—Fred C (Sylvia B) clk 21 Cypress h (3) 547 State
—Louis L h 226 High
—Raymond (Anne H) in US Army h 236 Pendleton av
—Sylvie B Mrs steno (703) 1562 Main r (3) 547 State
—Walter H (Teresa B) forger MDFCo h (1) 178 Carew
Gengis George r (11) 2147 Main
Gengle Helen wid Andrew h 47 Lawnwood
—Helen M clk PPubCo r 47 Lawnwood
—Nicholas (Valerie A) furniture refinishing 559 Worthington r 47 Lawnwood
Genie Michael L r 1340 Main
Genoa Stella M wid Arthur clk 64 Harrison av h at WSpfd
Genosi Alexander (Florence V) emp SGLCo h 99 Walnut
—Anthony A (Mildred A) printer Thompsonville Conn h 1512 State
—Florence V Mrs furn rms 99 Walnut r do
—Minnie F r 99 Walnut
Genovali Mary wid Giuseppe h 37 Cherrelyn
—Santina A clk 38 Napier r 37 Cherrelyn
Genovese Ruby G principal interviewer 282 Dwight h at Westfield
Gensel Helen r 837 Main
Gensheimer Henry (Louise A) traffic mgr 132 Birnie av h at Feeding Hills
Genshiemer Henry D (Lucy) emp PM&GCo h 119 Wilbraham av
—Lucy Mrs clk WMassElecCo r 119 Wilbraham av
Genter Associates (Harold L Gibson and Martin Genter) mfrs novelties (616) 31 Elm
—Martin (Genter Associates) (616) 31 Elm r inq do
Genthner Sylvan A (Lillian M) toolmkr Westinghouse h 80 Margerie
Gentile Albert in US Navy r 93 Margaret
—Alfonso J in US Army r 253 Hancock
—Alphonse clk 235 Chestnut h 49 Palmer av
—Alphonse A (Mary) emp SGLCo and (Bell Shoe Repair System) 314 Dwight h 65 Melrose
—Alphonse L (Nellie D) mach AmBCorp and clk of corp Springfield Cleaning & Dyeing Co Inc 291 Mill h 15 Rutledge av
—Angelina A mach opr 93 Orleans r 39 William
—Anthony (Frances R) janitor SGLCo h 110 Kensington av
—Anthony D (Lena M) in US Navy r 3 Portsmouth
—Antonia wid Antonio r 54 Palmer av
—Antonio in US Army r 3 Portsmouth
—Antonio (Rosina) h 39 William
—Antonio J (Josephine A) rem to Thompsonville
—Antonio M (Angelina M) emp SGLCo h 63 Melrose
—Carmen P in US Army r 253 Hancock
—Ciro (Annina) emp city h 23 Gardner pl
—Cora mach opr 121 Lyman r 39 William
—Domenic (Theresa) ice 46 James h do
—Ennio (Rose) mach Chicopee h 385 Eastern av
—Florence mach opr 33 Morris r 39 William
—Frank (Rose) coal passer SGLCo h 50 Broad
—Frank J (Virginia I) bdg contr 169 Carver h do
—Frank L (Madeline M) gang boss USA h 347 Eastern av
—James A (Ann) mach opr CVMfgCo r 63 Melrose
—Joseph A (Helen A) chauf city h 23 Rosemont
—Joseph P in US Army r 39 William
—Louis (Filomena) polisher PM&GCo h 3 Portsmouth
—Louis A (Elizabeth) in US Army r 253 Hancock
—Louis F in US Army r 63 Melrose
—Louis J in US Army r 50 Broad
—Louis J (Josephine) clk 35 Lyman h 49 Palmer av
—Matteo M (Lucy) boilermkr B&A h 93 Margaret
—Michael A (Ann I) lathe opr WSpfd h 9 York
—Michael A (Sylvia) mach CFalls h 108 Draper
—Michael J in US Army r 50 Broad
—Michele J (Marianna F) lab h 20 William
—Mildred T mach opr USA r 50 Broad
—Peter J (Tomasina J) constructionwkr Chicopee h 16 William
—Thomas (Louise A) in US Navy h 83 Knox
—Vera clk 95 State r 22 Howard
—Vincent J (Jeannette E) mgr 237 Chestnut h 173 Abbott
Gentili Angelo (The Stratford) 9 Bliss h do
—Settimia seamstress r (5) 173 Wilbraham av
Genty Emma C wid Michael J r (6) 327 Central
Genza Rudolf F (Sophie) h 137 Allen
Geoffino Frank in US Army r 32 Saratoga
—John in US Army r 32 Saratoga
Geoffrey Elaine A student r 25 Mattoon
—Nolia E Mrs bkkpr Agawam h 25 Mattoon
Geoffrin George L fireman B&A r (2) 70 Worthington
—Warren E (Aletha M) in US Navy r (2) 70 Worthington
Geoffrion Albert (Elizabeth) mgr 1695 Main h at N Agawam
—Alfred r 90 Melha av
—Alfred J chauf Mercy Hospital h (8) 307 Dwight st ext
—Alice wid Docithe r 165 Laurelton
—Arthur R (Amelia M) mach opr 55 Stockbridge h (7) 7 Central
—Celenire housekpr r (33) 10 Waverly
—Elise wid Franz X h 88 Spring
—Elizabeth Mrs clk 1695 Main h at N Agawam
—Ernest P (Barbara P) in US Army r 1592 Plumtree rd
—Exie E (Elizabeth M) div cashier TelCo h 1592 Plumtree rd
—Florence M clk TelCo r 1592 Plumtree rd
—George T pres Hampden Cornice Works Inc 218 St James blvd r 311 State
—Gloria D wid Norman O mach opr USA r 74 Linden
—Harvey H (Violet E) h 53 Oak
—Henry F (Mary E) h (3) 765 Main
—Joseph L (Mabel J) drop forger MDFCo h 94 Essex
—LeRoy A (Frances E) mach opr PM&GCo h 298 Oakland
—Louise A steno 330 Dwight r 88 Spring
—Mary J wid Hormidas O h (2) 70 Worthington
—Norman O died Jan 25 1944 age 23
—Romeo L A (Yvonne E) plumber emp 43 Euclid h 90 Melha av
—Theophilus J (Elsie B) immigration officer PO h 23 Windsor
Geoffroy Joseph E (Laura) asst foreman USA h at C Falls
Georgantas Charles in US Army r 15 Belmont pl
—Evelina bkkpr 1803 Columbus av h at Westfield
—Mary wid Nicolas h 15 Belmont pl
Georgarudakis Eftchios (Mary) mgr 2226 Main h 20 John
—Mary Mrs barber 2226 Main r 20 John
George Albert J in US Army r 205 Leyfred ter
—Alexander G mach opr B&CCo r 90 Everett
—Alexander J (Jane A) restwkr h (8) 136 Congress
—Alma E tel opr TelCo r 205 Leyfred ter
—Bessie clk Westinghouse r 677 Newbury
—Charles J Jr (Alice T) fireman SFD h 96 Kenyon
—Clara H billing clk USEnvCo r 677 Newbury
—Daniel The apts 64-66-70-74 Mill
—Donald B (Gladys B) service man 211 Worthington h 184 Dorset
—Elaine W nurse Mercy Hospital r do
—Eugene H died July 14 1943 age 58
—Eugene N (Margaret) in US Navy h 27 Virginia
—George in US Army r 21 Mayo
—George H in US Army r 677 Newbury
—Harry E (Angela) pres-treas Realty Associates Inc (3) 66 Vernon and real est 21 Mayo h do
—Harry W supervising auditor 1252 Main r 147 Westminster
—Helen H wid Eugene H h 677 Newbury
—Henry (Ethel E) steamfitter h 362 White
—John r 234 Worthington
—Jordan T tailor 140 Chestnut h at E Longmeadow
—Joseph (Lena) sls mgr Palmer h 205 Leyfred ter
—Maria nurse S Hospital r do
—Nicholas (Mary) in US Navy r 677 Newbury
—Nicholas (Stavroula) tailor emp 395 Dwight h 513 Newbury
—Platon clk MDFCo r 677 Newbury
—Sign Shop (Robert J Griffin) 377 Dwight

ALBERT C. WHITE, JR., INC.
293 BRIDGE STREET TELEPHONE 2-5109
COMPLETE INSURANCE SERVICE

REAL ESTATE MANAGEMENT
SALES and APPRAISALS
MACMILLAN & SON
REALTORS
154 BROADWAY TEL. 6-8338
ALL FORMS OF INSURANCE
MORTGAGE LOANS

—Stephen in US Army r (8) 136 Congress
—The apts 15 Donald
—William (Mary) h 677 Newbury
—William J (Catherine) tailor 179 Pine h (2) 110 Cedar
George's Marion D Robin mgr silks 14 Vernon
Georges Merille taxi driver 51 Liberty h (38) 196 Bowdoin
Georgia Lunch (Peter J Pappavasiliou) 833 Main
Georgian Court The apts 120 Belmont av
—Securities Corp Louise Diether mgr rest 336 Bridge
—The apts 32-34 Myrtle
Georgino Italo shoe repr 391 Armory r 697 Liberty
Geraghty Delia E steno 26 Hampden h at Holyoke
—Virginia M nurse Mercy Hospital r do
Gerald George r 166 State
Geran Charles H (Esther) emp 70 Dwight h 20 Wellington
—Frank J mach CVMfgCo r 37 Avon pl
—John (Matilda M) h 40 Duryea
—John J mach opr Holyoke r 64 Melha av
—Michael J (Lucy A) watchman Court House h 37 Avon pl
Gerard Emily M wid William r 717 Boston rd
—William J h (4) 747 Columbus av
Gerasimchuk Gregory (Mary) trackwkr B&A h (2) 251 Sharon
Gerber Edward B (Anna L) plumber 129 Woodside ter h do
—Max (Sarah R) h 153 Draper
—Sarah married Sherry Levine
Gerdts Harold E (Myrtle F) supv PM&GCo h 33 Suffolk
Gere Laura B Mrs tchr 221 Bay r 1502 Bay
—Robert W (Laura B) clk 55 Stockbridge h 1502 Bay
Gereau Martin A ironwkr r 76 Dimmick
Gerhardt Catherine died July 1 1943 age 72
—Harry C (Marie R) carp h (371-372) 2132 Main
—Marie R Mrs slswoman 1454 Main r (371--372) 2132 Main
Gerich Beverly P claims adjuster (401) 145 State r 132 Melha av
—Jacqueline I laboratory technician CVMfgCo r 132 Melha av
—John R rem to Thompsonville Conn
—Margaret M Mrs h 132 Melha av
Gerick William (Stella P) hostler StRy h (14) 72 Patton
Gerke E Helen Mrs clk ASCo r 19 Terrence
—Grandison G (Daisy R) estimator NY h 71 Harvard
—John H (E Helen) in US Army h 19 Terrence
—William F in US Coast Guard r 71 Harvard
Gerken Ralph J (Mildred M) supv A&PCo h 58 Harmon av
Gerlo Ciro P (Rose) cementwkr 82 Fresno h 7 Morris
—Erminia M cashier 1320 Main r 7 Morris
Germain Ann J clk 1503 Main r 97 Spring
—Avis C tipper 93 Orleans r 91 Quincy
—Edgar J mach DMCo r 50 Mansfield
—Edward J assembler USA r 368 Armory
—Florence M Mrs mach opr AmBCorp h 2450 Main
—Frank W guard MCCo h 99 Hood
—Frederick J in US Army r 728 Liberty
—Gerald G (Ruth H) in US Navy r 57 Denver
—Henry E (Marie C) blksmith emp 18 Park h 50 Mansfield
—James E (Sarah C) benchwkr USA h 728 Liberty
—Louis J (Idella M) h 91 Quincy
—Mary C insp USA r 728 Liberty
—Millard elev opr 15 Park r 59 Granby
—Roland (Limby) mach opr h 59 Granby
—Shirley J clk 1411 Main r 91 Quincy
Germaine Everett G (Mildred M) foreman Westinghouse h 37 Shillingford
—George A in US Marines r 20 Colchester
—George E (Bella E) car slsman 1566 State h 62 Montmorenci
—John H Jr in US Navy r 20 Colchester
—John V (Evelyn I) shipper Westinghouse r 20 Colchester
—Mae A Mrs stores keeper USA r 12 Mattoon
—Marion F married Edward H Savaria
—Mary H clk 85 Chestnut h at WSpfd
—Victor C (Mae A) tool grinder USA h 12 Mattoon
Germama Michael M (Helen R) trucker VNCo h 15 Banks pl
Germano Mary Mrs conf 2089 Main h at WSpfd
—Rocco (Mary) mgr 2089 Main h at WSpfd
Gerndt Raymond F (Gertie L) toolmkr USA h 19 Jasper
Gernic William in US Army r 355 St James av
Gernon Edward J (Alice) insp USA h 7 Surrey rd
Gernux Bruno F in US Navy r 44 Geneva IO
—Henrietta G insp PM&GCo h 43 Barrison
Gero Anna mach opr USA r 17 Mattoon
—Charlotte E insp USA r (I) 51 State
—Elizabeth Mrs slswoman 36 New Dwight h 41 Eastern av
—Francis in US Army r (I) 51 State
—Fred (Mary J) grinder h 10 Andrew
—George (Anne) painter h 28 Humbert
—George H slsman 355 Chestnut r 31 Saratoga
—Helen milliner NY r 28 Humbert
—Howard S (Rose A) towerman B&A h (5) 52 Pearl
—Mary J Mrs emp 53 Wilbraham rd r 10 Andrew
—Rose A Mrs hostess 1478 Main (Smith College Shoppe) and furn rms (5) 52 Pearl r do
—Roy E (Beatrice) mach CFalls h 187 Hampshire IO
—Walter L (Charlotte) mech CVMfgCo h (I) 51 State
Geronimos Dione (Catherine L) polisher MDFCo h 21 Waverly
Gerontinos Michael (Mary C) restwkr WSpfd h 48 Bradford
Geroux William J (Eva) barber emp 274 Dwight h 2345 Main
Gerow Arthur H in US Army r 37 Grove
—Francis P (Nora E) erector WSpfd h 9 Robinson
Gerrard Catherine R furn rms 69-71 Walnut h do
—Mary A Mrs emp AmBCorp h 264 Dwight st ext
Gerraughty Francis (Barbara) in US Merchant Marine h (13) 105 Magazine
Gerretz Helen Mrs buyer 141 Chestnut h 50 Oak
Gerrish Flossie V clk 3d fl 1200 Main r 331 Trafton rd
—Park junc Walnut and Ashley
Gerrold Mary A h (246-248) 2142 Main
Gershman Alexander (Sara P) slsman 1541 Main r 11 Myrtle
Gerstein Edythe M tchr New Britain Conn r 59 Forest Park av
—Emma steno 1327 Main r 59 Forest Park av
—Isidor L (Lebe R) dept mgr 128 Liberty h 31 Cherryvale av
—Israel mach r 106 Chestnut
—Morris K (Mae D) lessee F L Roberts & Co Inc No 11 68 Liberty h 87 Forest Park av
—Sara Mrs h 59 Forest Park av
Gervais Edward W (Yvonne B) emp Water Dept h 154 Lamont
—Frances E (Elizabeth) oiler USA h 66 Pomona
—Gerard N in US Army r 154 Lamont
—Laura M wid Amedee h (5) 220 Pearl
—Leo E (Hazel V) stock clk AmBCorp r 39 Duryea
—Marie r 187 Commonwealth av
—Renee L clk MMLInsCo r (5) 220 Pearl
—Wilfred E in US Army r 154 Lamont
Gescheidt Charles orderly S Hospital r do
Gese Felix P (Agatha E) mach opr 1387 Main h 166 Union
Gesick Emma clk 95 State r 285 Union
Gesner Ethel M wid Clarence E r 68 Washington rd
—Minnie R wid Dwight N r 53 Howard
Gess Evelyn W wid Henry h 18 Santa Barbara
—Harold E (Helen E) assembler Westinghouse h 138 Santa Barbara
Getchell Leslie W (Frances P) pres-treas Pioneer Valley Laundry Inc 137 Main h 51 Perkins
—Lois E hairdresser 15 Greenleaf r do
—Virginia P clk 137 Main r 51 Perkins
Gethins Elizabeth S wid Patrick r 51 Fresno
—John M chemist MCCo h 51 Fresno
Gettings John J (Margaret) r 407 Orange
—Margaret V h (5) 82 Belle
—Mary A tel opr TelCo h 1083 Worthington
Getty Eugenia D mach opr USA r (17) 7 Hawley
Getz Clarence H (Florence O) credit examiner Federal Intermediate Credit Bank 310 State h at Longmeadow
—Frank (Edna E) lithographer Chicopee h 47 Daviston
—Frank R Jr in US Army r 47 Daviston
Gevers Charles H (Flora J) mach adjuster USA h 4 Salem
—Milton P auto mech 8 Winter r 4 Salem
Gevo Raymond E (Catherine) in US Army r 45 Eddy
Gewinner Walter J (Rosina B) eng AmBCorp h 50 Arden
Ghareb Josephine M r (8) 82 Belle
—Naiff E in US Army h (8) 82 Belle
—Ouidette C elev opr AmBCorp r (8) 82 Belle
Ghareeb Adele mach opr AmBCorp r 42 Beauchamp
—Alice tool runner VNCo r 42 Beauchamp
—Assad E (Mary A) slsman h 858 Armory
—Charles in US Army r 30 Gold
—Deebe M wid Samuel mach opr USA h 70 Sterling
—Edward in US Army r 858 Armory
—Elias K ins agt Chicopee r 30 Gold
—George G in US Army r 42 Beauchamp
—Gregory K (Lillian M) emp Westinghouse h 40 Gold
—Hykel (Shalby) emp city h 43 Miller
—Joseph K student r 43 Miller
—Malbina married George Skaft
—Mariam wid George K h 30 Gold
—Michael F (Genar A) deputy sheriff appraiser and auctioneer (420) 115 State h 224 Chapin ter
—Nazera A clk USA r 858 Armory
—Nemer K in US Army r 43 Miller
—Olga K clk Westinghouse r 43 Miller
—Philip K in US Navy r 43 Miller
—Samuel M (Nafey M) h 42 Beauchamp
—Selma bkkpr 519 Worthington r 858 Armory
—Vivian steno 519 Worthington r 858 Armory
Ghazil Samuel S (Irene) in US Army r 1563 Dwight
Ghelfi Arthur A (Yolanda M) emp Oak Grove Cemetery h 301 Commonwealth av
—Edna J steno MDFCo r 301 Commonwealth av
Gheno Ercole S P (Emelia) mach WSpfd h 57 Girard av
Gherlone Andrew E (Nora F) in US Navy h 15 Rosella
—Nora F Mrs clk USA r 15 Rosella
Ghiandoni Adolpho (Victoria) h 61 Miller
—Anita steno 160 Wilbraham av r 616 Worthington
—Getulio (Eugenia) lab h 616 Worthington
Ghidoni Fulgenzio (Rita L) maintenance man ASCo h 17 Utica
—Harold (Geraldine) baker GBCo h 45 Nursery
Ghoreyeb Albert W (Hazel T) physician (229-231) 121 Chestnut h at Longmeadow
Giacometti Gino (Eleanor M) mach WSpfd h 58 Fremont
Giallorenzo Fioravante (Antonetta) emp 33 Morris h 43 Queen
Giamas Anthony emp 1414 Main r 1797 do
Giammarino Gerardo (Rose) press opr IMCo h 65 Gresham av
—Nicholas in US Navy r 65 Gresham av
—Salvatore in US Army r 65 Gresham av
Giammusso Angelo candymkr 1668 Main r 52 Cherrelyn
Gianakakis Christopher G (Kaleroy G) (Manhattan Lunch) 952 Main h 14 Wilcox
—Peter in US Army r 14 Wilcox
Gianatasio Joseph (Rosina) h 315 Eastern av
Giancola Librato (Emelia M) mach opr CVMfgCo h 267 Walnut
Gianfelice Albert in US Army r 199 Eastern av
—Anthony (Mary) tumbler VNCo h 199 Eastern av
—Domenic N (Barbara E) mach E Longmeadow h (2) 165 Eastern av
—James in US Army r 199 Eastern av
—John (Nicoletta) yardwkr 20 Ferry h 42 Auburn
Giannetti Alexander (Mazie M) benchwkr Westinghouse h 118 Gilbert av
—Anthony R in US Marines r 118 Gilbert av
—Ann A insp USA r 41 Hayden av
—Antonio (Josephine E) barber 1048 Main and (State Barber Shop) (223) 1200 do h 59 Dearborn
—Carmen L in US Navy r 118 Gilbert av
—Carmino J r 41 Hayden av
—Ettore (Assunta) grocer 680 Carew h do
—Felix P in US Army r 680 Carew
—Gerardo A (Antoinetta J) tailor emp 303 Bridge h 61 Dearborn
—Giovina wid Giuseppe h 41 Hayden av
—Giro R (Lena A) barber emp 1048 Main h 97 Lebanon
—Joseph G benchwkr Westinghouse r 118 Gilbert av
—Leonard (Mary C) mach CBWWks h 51 Wellington
—Mary E steno 16 Broadway r 41 Hayden av
—Mazie M Mrs tester Westinghouse r 118 Gilbert av
—Michelina married Victor J Toro
—Nicholas J (Pauline A) in US Army h 51 Wellington
—Nicolo r 97 Lebanon
—Nicolo Mrs (Michelina) died Feb 19 1944 age 67
—Ralph J tool clk VNCo r 41 Hayden av
Giannini Anthony V in US Navy r 337 Taylor
—Daniel in US Army r 13 Kibbe av
—Domenick (Clara M) foundrywkr Westinghouse h 18 Fremont
—Domenico (Lydia) insp Bradley Field h 13 Kibbe av
—Dominick (Mary) mason tender Adams & Ruxton Construction Co h 189 Walnut
—Joseph J in US Navy r 18 Fremont
—Lydia Mrs seamstress r 13 Kibbe av
—Mary h 102 Pendleton av
—Pasquale (Rose C) h 337 Taylor
—Rose wid Joseph died Apr 26 1944 age 78
Giannone Irving in US Army r 274 Pine
Giannoni Benjamin mach opr WSpfd r 49 Loring
—Frank h 49 Loring
Gianopoulos John restwkr 1838 Main r do
Giard Albert r 5 Los Angeles
—Albert Jr r 5 Los Angeles
—Albert E mach opr USA r 191 High
—Arthur J h 191 High
—Hervey H (Esther C) asst auditor StRy h 266 Locust
—Iona V cashier 31 Hillman r 191 High
—James J (Signe E) coml trav h (6) 425 Central
—Joffre R (Madeline F) in US Army r 59 High
—Joseph projectionist 1704 Main r 33 High
—Leo R in US Army r 59 Sorrento
—Paul M (Rose M) millman 41 Mill h 331 Allen
—Rene N (Donalda E) stock clk AmBCorp h 59 High
—Rose Mrs mach opr 100 Alderman h 59 Sorrento
Giawski Gertrude R slswoman ASCo r (5) 53 High
—Mae I assembler MBCo r (5) 53 High
Gibadlo Frank J clk 153 Main IO h 39 Hampden IO
Gibb Dorothy P steno 41 Taylor h at Holyoke
—Georgina wid David F h 47 Devens IO
—James G (Jane L) yardman MCCo h 59 Quebec IO
—Mary R mach opr AmBCorp r 47 Devens IO
—Patricia S clk AmBCorp r 47 Devens IO
Gibbings Leona A leatherwkr 93 Orleans r 25 Dearborn
—Leslie B (Marie R) foreman SETCo h 15 Ladd

BUILDING MATERIALS
WOODWORK
838-852 State Street
HAMPDEN-ELY CO.
PAINT & HARDWARE
CURTIS WOODWORK
Telephone 7-3501

WHITNEY INSURANCE ASSOCIATES
ALL FORMS OF INSURANCE
WILLIAM A. HURLEY - DANIEL M. WALSH, Jr.
18 Vernon St. Phone 4-8241

GIBBINGS
—Louise A wid William S matron MMLInsCo r 25 Dearborn
—Louise M mach opr SETCo r 15 Ladd
—Shirley R clk MMLInsCo r 25 Dearborn
—Stuart W guard MMLInsCo h 25 Dearborn
Gibbins Lettie E wid James N died Apr 9 1944 age 87
Gibbons Claire B clk A&PCo r 1458 State
—David B custodian 479 Chetsnut r 1968 Main
—David M in US Navy r 395 Nottingham
—Delia r 368 St James av
—Emma M wid Thomas E h 900 Worthington
—F Briggs asst treas C A Nichols Publishing Co (417) 1490 Main h at New Haven Conn
—Frederic C H pres-treas-gen mgr C A Nichols Publishing Co (417) 1490 Main h at Longmeadow
—Grace D clk USA h at CFalls
—Helena D nurse 64 Washington rd r do
—James A (Julia M) insp AmBCorp h 402 Sumner av
—James M in US Navy r 395 Nottingham
—Lawrence J (Catherine F) slsman 152 Lyman h 14 Larkspur
—Margaret M r 395 Nottingham
—Mary A office clk 1576 Main r 47 Horace
—Mary C wid Thomas F h 16 Sumner av
—Mary D priv sec ASCo r 395 Nottingham
—Miles D (Helen M) heat treater USA h 1458 State
—Miles J Jr in US Army r 1458 State
—Robert B in US Army r 16 Sumner av
—Ruth married Edward G Steele
—Thomas E (Mary C) office supt Westfield h 109 Malden
—Thomas F Jr foreman 120 Oakland r 16 Sumner av
—William F (Julia S) h 77 Central
Gibbs Benjamin F (Ada M) teamster city h 375 Tinkham rd
—Carl T (Marion) emp CVMfgCo h 390 Main IO
—Catherine D wid Samuel L r 14 Newman
—Everett W rem to Lee
—Frank L (Lillian M) ice and fuel Ludlow h 98 Pasco rd IO
—George A (Marion G) h 168 Gilbert av

**GIBBS HARRIET B LANE MRS**
**rep Mass Mutual Life Ins Co (503) 1200 Main h 52 Warner—See insert opp Massachusetts Mutual Life Insurance Co Alphabetical Directory**

—Howard musician r 15 Pembroke
—James G (Annette J) die setter MCCo h 22 Pasco rd IO
—Lena Mrs h 89 Bridge
—Leslie clk 486 Bridge h at N Agawam
—Louise F wid Winslow S r 94 Ontario
—Ralph H in US Army r 52 Warner
—Richard (Jessie A) mach opr CVMfgCo h 390 Main IO
—Robert I rem to Lee
—Shirley F clk Federal Land Bank of Spfd 310 State h at CFalls
—Stanley S P (Carrie M) foreman USA h 617 Parker
—Walter C (Bertha D) rem to Lee
—Walter C Jr rem to Lee
—William E (Victoria M) chauf 145 Armory h 124 Newfield rd
Gibeau Aloria P coremkr CVMfgCo r 442 Goodwin IO
—Corinne M wid Donat J h 18 Decatur IO
—Donat J died Dec 24 1943 age 60
—Pamela wid Paul E r 442 Goodwin IO
Giberti Mario J (Enes B) radio technician h 23 Collins
Giblin Catherine wid Patrick F h 214 Wilbraham rd
—Edward E (Hilda K) reporter S Union r 76 Cambridge
—Florence M investigator Morris Plan Co of Spfd 48 Vernon r 76 Cambridge
—Frank L (F Alice) elec city h 322 Commonwealth av
—Hilda K Mrs clk District Court r 76 Cambridge
—James B Jr in US Army r 1387 Bay
—Joseph (Lucille) in US Navy h 1512 State
—Margaret M bkkpr 14 Court House pl r 1387 Bay
—Mary C steno USA r 214 Wilbraham rd
—Mary C clk USA r 135 King
—Mary E wid Eugene W h 76 Cambridge
—Mary E wid James B h 1387 Bay
Giblo Theodore C (Mitchelene) supv 653 Page blvd h at CFalls
Gibouleau Edward T (Luciene) in US Army h 207 Worcester IO
—Marguerite M nurse (1) 742 State h do
Gibson Alexander R lathe opr WECo r 17 Clifford
—Alice M wid Henry slswoman 1435 Main h 76 Clantoy
—Alice W Mrs radio insp Chicopee h 144 Plumtree rd
—Andrew E (Bernice C M) chauf 487 Taylor h 64 Grosvenor
—Anna Mrs dryer 33 Morris r 18 Lombard
—Charles R benchwkr USA r 144 Plumtree rd
—Clifford J in US Navy r 86 Corona
—Earl E (Myrtle C) h 86 Corona
—Edward C (Catherine) emp Westinghouse r 6 Home
—Edward G (Georgette) set up man WSpfd h 3338 Main

GIBSON
—Elery C chemical eng Westinghouse r 86 Corona
—Eliza J wid Burton J r 15 Warriner av

**GIBSON ELLSWORTH E**
**(Helen G) general mgr The Armory Lehigh Coal Co 215 Albany h (4) 925 Worthington—See Back Cover**

—Georgianna nurse 46 Bradford r do
—Grace P wid Winfield S r 34 Clifton av
—Harold L (Violet M) pres Coolidge Associates Inc (616) 31 Elm h at Longmeadow
—Harriet S Mrs h 443 Taylor
—Helen A wid Elmer E r (4) 925 Worthington
—Helen G Mrs clk Art Photo Co r (4) 925 Worthington
—Howard C in US Marines r 86 Corona
—James M (Eveleen L) blksmith IMCo h 17 Clifford
—James P (Edith M) in US Army h 135 William
—James S in US Army r 17 Clifford
—Jeannette M Mrs r 7 William
—M Gwen student r 17 Stapleton rd
—Robert A (Jean H) in US Army h 93 Federal
—Robert B mech 8 West h 255 White
—Robert H (Pearl B) field test eng AmBCorp h 17 Stapleton rd
—Sidney L (Kathryn A) capt USA h (8) 124 Byers
—Violet P Mrs nurse emp (605) 44 Vernon h at Longmeadow
—Walcutt W (Marjorie S) rem to Wilbraham
—William A (Hope R) mach opr AmBCorp and slsman 1293 Main h 63 Carew ter
—William F in US Army r 58 Beauchamp
—William J (Annabelle E) foreman Chicopee h 58 Beauchamp
—William R shipping clk ASCo r 18 Lombard
Giddings Caroline L wid Fuller h 14 Buckingham
Gideon International The Edwin Johnson mgr (209A) 1537 Main
Gideos Andrew in US Navy r 415 St James av
—Martin J in US Navy r 415 St James av
—Mary wid Michael h 415 St James av
—Mary E emp 823 State r 415 St James av
—Michael in US Army r 415 St James av
Gidge George F (Helen) h 24 Edgewood
—Helen H Mrs priv sec SETCo r 24 Edgewood
Gidley Emma T wid William S h 34 Dorchester
—Helen M priv sec SHad r 34 Dorchester
Gielda Stephan P (Irene S) diemkr WSpfd h 68 Sherbrooke
Giera Helen Mrs emp S Hospital r do
Gierlasinski Frank C (Madeline I) mgr 799 Liberty h 85 Mooreland
Gieschi Thomas G (Corinna) real est 114 State and real est and ins 117 Orange h do
—Thomas L r 117 Orange
Gieseler Karl W (Frieda) h 6 Oxford
Giffen Ella E married S Alton Ralph
Giffin Lillian M wid William H r 1125 Boston rd
—Walter H (Gertrude S) toolmkr Westinghouse r 1125 Boston rd
Gifford A W Co (Robert D Rackliffe) locksmith 43 Lyman
—Alice L wid Thomas r 234 Plumtree rd
—Donald G (Helen P) asst prin 53 Elliot h 2040 Wilbraham rd
—Edwin R (Elsie L) mach VNCo h 97 Ellsworth av
—Ernest G (Edith C) carp h 29 Gordon
—Everett S in US Army r 97 Ellsworth av
—Frank B (Helen L) pressman PPubCo h 131 Bowdoin
—Fred L (Lucy G) h 104 Wellington
—Helen L sls office mgr 93 Orleans r 131 Bowdoin
—Ida S Mrs r 10 Belvidere
—Irwin H (Bessie M) asst supt P D Thibert Lumber Co Inc h at N Wilbraham
—John A (Edith B) clk 1548 Main h 170 Maynard
—Marion A instructor USA r 11 Crystal av
Giggey Celia wid Charles r 31 Newman
Gigliotti Frank in US Army r 25 Chapel
—Giovanni (Tomasina) emp city h 25 Chapel
—Michael (Reta L) eng MCCo h 1022 Berkshire av IO
Giguere Albert E (Marion E) assembler Westinghouse h 40 Jenness
—Arthur M in US Army r 53 Winthrop
—Claire M clk (209) 145 State r 114 Calhoun
—Cyrille (Eliza V T) patternmkr h 4 Howard pl
—Elzear F (Delia A) emp USA h (5) 765 Main
—Eugene J (Laura E) filer USA h 131 Spring
—Frederick E route slsman r 131 Spring
—Louis r 4 Howard pl
—Oscar M (Alberta H) mach opr h 114 Calhoun
—Paul E in US Army r 114 Calhoun
—Philias J (Marie A) assembler Westinghouse h 258 Dwight st ext
—Philippe A (Odelia) yardman MDFCo h 53 Winthrop
—Yselle Y student r 114 Calhoun
Gihon Millie L r 50 Sumner av
—Millie M wid William h 50 Sumner av

GIHON
—William R (Helen E) railway mail clk h 100 Massasoit
GiJanto James D (Dorothy I) group leader AmBCorp h 34 Decker pl
Gil Frank (Rose) janitor USEnvCo h 48 Grosvenor
—Manuel in US Army r 48 Grosvenor
—Mary mach opr USEnvCo r 48 Grosvenor
Gilardino Elsie V clk USA h at Northampton

**GILBARCO OIL BURNERS**
**Gilbert & Barker Mfg Co mfrs ft Church c Cold Spring av WSpfd—See p 131B**

Gilbault Edward S (Anna D) shipper 33 Morris h 121 Redlands
—Kenneth E in US Army r 121 Redlands
—Lee A (Mavis I) spray painter IMCo h 119 Redlands
Gilbert Abraham L nurseryman and florist Evergreen rd h do
—Alice L wid Willard B r 21 MassAv
—Amanda emp 1478 Main h at WSpfd
—Anna C Mrs slswoman 1564 Main r 294 Oakland
—Anna J wid Alfred R emp 1757 Main h (4) 191 Pine
—Anne married George N Gundersdorf Jr rem to N Carolina
—Clifford (Mary M) mach VNCo h 91 Marion
—Doris H clk SGLCo r 27 Maynard
—Dorothea rem to Boston
—Edmond N (Marie T) in US Army h (2) 959 Main
—Edward r 9 Bond
—Edwidge S Mrs h (4) 24 Hubbard av
—Edwin B (Kathryn) mgr 64 Napier h at Longmeadow
—Edwin C (Elizabeth C) rem to Longmeadow
—Effie A Mrs h 154 Long Hill
—Emery H (Marie A) maintenance eng 1454 Main h 1023 Sumner av
—Emma G wid Henry A h 345 Main IO
—Fred (Winifred L) emp AmBCorp r 107 Orange
—George D gen mgr 369 Plainfield r 172 Long Hill
—George V (Anna C) mach opr USA h 294 Oakland
—Georgianna wid William r 55 Colonial av
—Gerald A emp CVMfgCo r 345 Main IO
—Gertrude A wid Peter matron 59 Howard r 54 Ashbrook av
—H William in US Navy r 156 Springfield
—Harry M (Lucille B) dentist (202) 1423 Main h 156 Springfield
—Herbert T in US Army r 27 Maynard
—Jenn rem to Longmeadow
—John W in US Army r 107 Orange
—Karen B tchr 62 Franklin r inq do
—L Winthrop florist Evergreen rd r do
—Margaret E Mrs bkkpr 1386 Main r 8 Parkwood
—Margaret M clk MMLInsCo r 91 Marion
—Maude E wid A Grant died Oct 7 1943 age 77
—Morgan P (Evelyn) in US Army and lwyr (Mallary & Gilbert) 2d fl 1323 Main r inq do
—Norma E married Andrew S Morris
—Omer emp USA r 837 Main
—Raphael E (Agnes L) tool grinder USA h 6 Sorrento
—Raymond (Bessie M) grinder CVMfgCo h 125 Ferry
—Samuel A died July 26 1943 age 70
—Sarah rem to Longmeadow
—Shop Stella M Twardzik mgr clothing 1285 Main
—Sidney (Nellie B) carp h 27 Maynard
—Sylvia R r (4) 24 Hubbard av
—Thomas P (Flora M) mgr 296 Belmont av h 72 Cherrelyn
—Thomas P Jr in US Navy r 72 Cherrelyn
—Velma E Mrs r 31 Colonial av
—Victor B (Beatrice F) assembler 55 Stockbridge h 29 Maynard
—Watson C (Margaret E) clk WMassElecCo r 8 Parkwood
—William A (Dorothy C) prod eng h 278 Abbott
—William E (Jessie D) chairman of board-trust officer Union Trust Co 1351 Main h 172 Long Hill

**GILBERT & BARKER MFG CO**
**Stanley C Hope pres Philip H Bills v pres-treas Terrence C O'Donnell v pres-wks mgr George MacDonald clk-asst treas William S Hendry 2d-asst treas mfrs tanks and oil burners and fuel oil equipment ft Church c Cold Spring av WSpfd—See p 131B**

Gilberti Patrick (Marie) chauf helper SGLCo r 1274 Columbus av
Gilboy Joseph E (Loretta A) clk SPMInc h (1) 3 Salem
—Leda M emp AmBCorp h (6) 102 Lincoln
Gilchrest Lillian M wid Alden r 66 Sycamore
—Neil L (Thelma R) clk WSpfd h 66 Sycamore
—Philip W (Barbara S) radio opr WBZA h 28 Mountainview
Gilchriest Bernard F (Odette B) physician (412) 233 Bridge h 17 Ingraham ter
—Bernard N student r 17 Ingraham ter
—Odette M rem to NY

KOPPERS COKE
PITTSTON ANTHRACITE COAL
146 STATE STREET
COKE OIL PUNDERSON COAL
PHONE 4-5631
FUEL AND RANGE OIL
BITUMINOUS COAL
29 LOGAN STREET

FIELD, EDDY & BULKLEY
1200 MAIN STREET
PHONE 4-1112
Insurance Service

Gilchrist Elizabeth S student r 63 Atwater ter
—Jean clk 132 Birnie av r 9 Los Angeles
—John M (Sara T) physician (246) 121 Chestnut h 63 Atwater ter
—John W in US Army r 63 Atwater ter
—Joseph T in US Army r 63 Atwater ter
—Thomas W (Hannah H) repairman USRCo h 9 Los Angeles
—Thomas W Jr in US Army r 9 Los Angeles
Gilday A Frank (Julia E) h 110 Allen
—Austin F (Angelina) in US Army h 81 Allen
—Paul E (Santina H) in US Navy h 10 Pasadena
—Richard J (Anna M) in US Navy h 83 Allen
—Theresa M tchr 141 Washington r 110 Allen
Gildea Earl S (Helen C) emp MCCo h 25 Bancroft
—Helen C Mrs slswoman 1414 Main r 25 Bancroft
Gilderdale Barbara N library asst 220 State r 127 School
Gildersleeve Charles F (Winnie) in US Army h 44 Greene
—Dorothy E clk 614 Page blvd r 28 Fresno
—Mildred E wid Frederick A h 28 Fresno
—Orrin W (R Veronica) h 573 State
—Raymond E in US Army r 28 Fresno
—Richard A in US Army r 28 Fresno
—Roger W in US Navy r 28 Fresno
Gile Della M wid Harry W ins Ludlow r 44 MassAv
Gilenovich Stanley r 1871 Main
Giles Albert H in US Army r 209 Norfolk
—E Stuart (Helen C) div mgr (209) 1200 Main h at Longmeadow
—George (Judith W) in US Army h 36 Vail
—James (Gemma M) in US Army r 67 Parkside
—John E (Maude R) chauf StRy h 312 Abbott
—L Kent (Alline H) div mgr (808) 145 State h 209 Norfolk
—Marilyn married Donald Sundholm
—Paul D dist traffic supt TelCo r 70 Chestnut
Gilfillan Florence L rem to Los Angeles Cal
Gilfillian John T mgr (426) 29 Worthington r 86 Byers
—Thomas J emp 29 Worthington h (3) 86 Byers
Gilfoil Mary E wid George T h 10 Adams
Gilford Frank E clk 630 Main h 574 do
Gilfrich Irene F wid John V steno Dept Public Parks h 68 Daviston
Gilger Julia Mrs r 26 Quincy
Gilgoff Louis H (Jean R) dentist 497 Sumner av h 54 Meredith
Gilhooley Francis repairman 244 Dwight r 78 Liberty
Gilhooly Elizabeth A Mrs emp USRCo r 33 Ontario
—George L in US Navy r 33 Ontario
—H Genevieve h 26 Bancroft
—Mary G r 26 Bancroft
—Michael J (Elizabeth A) clk PO h 33 Ontario
—see Gillooly
Giliberto Mary A wid Paul h 12 Banks pl
—Paul A mach opr USA r 12 Banks pl
Gilkey James G Rev (Calma H) pastor South Congregational Church h 127 Mulberry
Gill Charles G (Mary Ann) in US Army r 83 Thompson
—Clyde (Mary R) gen mgr 709 State h 163 Thompson
—Emily F wid James D h 29 Ingersoll Grove
—Frances K typist USA h at Bondsville

**GILL GERARD G**
(W & G Motor Express) 255 Liberty and 102 Nursery h at WSpfd—See p 189

—Herbert M (Esther M) painter h 55 Daviston
—James Milton (Josephine W) pres Peerless Handcuff Co 91 Dwight h 28 Ingersoll Grove
—James P (Helen) foreman TelCo h 248 Pine
—Marjorie r 28 Ingersoll Grove
—Thomas E (Anna C) clk 142 Albany h at Chicopee
—Virginia G clk MMLInsCo r 55 Daviston
Gillard Albert M elev opr 1327 Main h 660 Union
—Amelia wid James died July 21 1943 age 75
—Clifford W emp city r 660 Union
—James A emp SRCo r 660 Union
—Julia B Mrs emp 66 Mill h 218 Tyler
Gillen Patrick r 52 7th
Gillett Allen L (Kathryn C) gen agt Farm Credit Administration of Spfd and chairman of the Farm Credit Board 310 State h at Longmeadow
—Jane E wid Jasper h 64 White
Gillette Agnes M h (6) 2690 Main
—Charles H (Franceina H) asst mgr Service Sales AmBCorp Main h at Longmeadow
—Emily C Mrs nurse WSpfd r (6) 41 School
—Frederick L in US Army r 284 Walnut
—George in US Merchant Marine r 28 Mattoon
—George S (Nancy W) heat treater VNCo h (3) 20 Jenks
—George S (Nellie M) miller VNCo h 55 Commonwealth av
—Harry F (Estelle B) emp CVMfgCo h 74 Berkshire IO
—Henry (Alexina) cook 50 Maple h (8) 765 Main
—James r (8) 160 Rifle

—Lawrence N (Blanda C) mach opr AmBCorp h 258 Dwight st ext
—Musa B wid Mortimer D h 42 Alden
—Noel F (Lorraine H) tester Westinghouse h 338 Abbott
—Raymond F (Theresa) mach AmBCorp h (8) 160 Rifle
—Robert deputy income tax assessor 5th fl 196 Worthington h at Holyoke
—Robert H (Effie F) mason h 284 Walnut
—Susan M wid Marshall F r 28 Mattoon
—William P in US Army r 55 Commonwealth av
Gilley Nora T wid Samuel B r 31 Huntington
Gilli Louis J (Antoinette) slsman h (14) 10 Wendell pl
Gillies Susan Mrs r 191 Oakland
Gilligan Carl W (Selma M) asst eng USA r inq do
—Doris R clk MMLInsCo r 20 Monson av
—Elizabeth P wid Lewis E h 20 Monson av
—Frank J (Hazel G) asst foreman USA h 23 Audubon
—Hazel G Mrs steno r 23 Audubon
—John J (Vera P) trucker Westinghouse h 264 Dwight st ext
—Marguerite C typist USA h at SHadFalls
—Mildred E clk MMLInsCo r 20 Monson av
—Truman B (Ruth M) mach opr USA r 42 Alden
Gillis George (Martha E) h 3310 Main
—James H (Beatrice M) h 24 Foster
—Lila M r 3310 Main
Gillmans William E emp 1794 Main r (3) 17 Congress
Gillmartin John guard AmBCorp r 2000 Main
Gillmor David T (Mary K) in US Army h (7) 212 Locust
Gillooly Francis J janitor S School Dept r 570 Liberty
—James M (Spfd Electrical Co) 51½ Taylor r 570 Liberty
—Margaret D organist and tchr music 570 Liberty r do
—Mary L clk ASCo h 570 Liberty
—see Gilhooly
Gilmain Oscar (Mary) mach opr Westinghouse h 989 Columbus av
Gilman Adelbert J (Rita D) in US Navy r 86 Chestnut IO
—Anna wid George r 1082 St James av
—Cecil F (M Olive) mach opr Chicopee r 119 High
—Donald S (Charlotte) in US Army h (1B) 132 Belmont av
—Dorothy F tchr Longmeadow r 38 Thorndyke
—Elijah P emp BMTCo h 17 Franklin
—Florence K slswoman 254 Bridge r 309 King
—Hazel E Mrs slswoman ASCo r 249 White
—Henry S (Kathryn A) press opr IMCo h 309 King
—Henry W (Hazel E) elec emp 132 Birnie av r 249 White
—Joseph welder MDFCo r 1967 Main
—Karl R (Marie L) condr B&A h 76 Magnolia ter
—Kenneth W (Pauline L) guard 55 Stockbridge h 928 Liberty
—Nathan (Fannie R) slsman 333 Dwight h 12 Draper
—Newell J (Pauline M) in US Navy h (8) 888 State
—Ruth A wid George W r 320 Plumtree rd
—William H (Lucy D) mgr 40 Albany h 38 Thorndyke
—William H Jr in US Army r 38 Thorndyke
Gilmore Arnold R in US Navy r 77 Denver
—Associates Inc Edwin S Gardner pres Theodore W Ellis clk Dwight Gilmore treas real est (208) 31 Elm
—Catherine A rem to Holyoke
—Charles A (Ruth A) fireman SFD h 77 Denver
—Charles F in US Army r 7 Locust
—Charles W in US Navy r 77 Denver
—Delia T emp 67 Chestnut r do
—Dwight (Grace E) treas Gilmore Associates Inc (208) 31 Elm h (6) 169 Maple
—Gertrude E rem to Worcester
—John A (Mary A) policeman h 861 Carew
—Kendrick W Mrs typist (28) 36 Court r 41 Pasco IO
—Marie T married John Veremey
—Mary C married Michael Cruise
—Michael J r 171 Chestnut
—Preston D (Ruth) asst cashier Third National Bank and Trust Co of Spfd 1391 Main h at WSpfd
—Ralph F (Alzora V) chauf RyEx h 107 Kensington av
—Raymond K (Mildred A) slsman 210 Albany h at Longmeadow
—Robert in US Navy r 68 Holly IO
—Ruth M Mrs supv TelCo r 56 High
—Theresa M Mrs convalescent home 79 Montrose h do
—Wallace F (Bernadette) mach opr WSpfd h (11) 11 Sherrington ct
—William F cigarmkr 1277 Main h 146 Everett
—William H (Jennie C) clk WSpfd h 109 Malden
—William J (Kendrick W) foreman MCCo h 41 Pasco rd IO
—William J Jr time clk CVMfgCo r 41 Pasco rd IO

—William M (Isabelle L) asst foreman WSpfd h 20 Dickinson
Gilmour Allan (Ruthena E) bkkpr VNCo h 76 Barber
—Andrew (Annie G) mach opr h 89 Berkshire av
—Bryson H (Jemima M) mach E Longmeadow h 44 Lake dr IO
—Douglas C mail porter 57 Liberty h at WSpfd
—Jemima M Mrs mach opr r 44 Lake dr IO
Gilpatrick Barbara r 100 Westford av
—David C in US Navy r 100 Westford av
—Elizabeth C clk Spfd Nat Bank 1531 Main h at Longmeadow
—Lerman C (Mary J) insp USA h 65 Maynard
—Marion H insp AmBCorp r 65 Maynard
—Robert L (Adrienne E) buyer CFalls h 175 Westford av
—Victor A (Ruth G) v pres Production Credit Corp 310 State h 100 Westford av
Gilpin James (Margaret J) elev opr 1414 Main h 77 Horace
—Ruth V priv sec The Federal Land Bank of Spfd r 77 Horace
Gilson Doris tchr 1300 State r 10 Myrtle ter
—Harry R (Virginia H) welder h 82 Pheland av
Gilwech Stella M clk 32 Spring r 212 Pearl
—Victoria V wid William h 212 Pearl
Gilwee Francis T (Mary I) mach opr CVMfgCo h 66 Fort Pleasant av
—Mary E buyer ASCo h (4) 47 School
Gimbel Lorenzo L (Happie S) h (D) 160 Maple
Gimska Emily A clk 1295 State h at Chicopee
Gina Christina wid James housekpr r 37 Bradford
Gingras Adelord E (Helen W) chauf 61 Orchard h 16 Howard
—Bernard L govt insp Worcester r 25 Catharine
—Daniel F in US Army r 52 Vinton
—H Express Homer A Gingras mgr rear 162 Taylor
—Homer A mgr H Gingras Express h 31 Noble
—Horace (Margaret) insp 70 Storms ct h 52 Vinton
—Horace Jr in US Navy r 52 Vinton
—Joseph P (Martha M) clk h 75 Sargeant
—Leon in US Navy r 52 Vinton
—Lumina Mrs r 175 Laurelton
—Mary married William Turk
—Richard E (Barbara A) draftsman E Hartford Conn h 21 Niagara
—Richard N draftsman WSpfd r 25 Catharine
—Virginia P Mrs beauty shop (406) 1490 Main h (6) 15 Salem
—William F (Leda M) chauf StRy h 25 Catharine
Ginkel William L chemical eng MCCo r 124 MassAv
Ginley Elizabeth T nurse 8 Huntington r do
—James r 177 Chestnut
—Margaret F housewkr h 8 Huntington
Ginman Edgar E (Sally L) patternmkr Westinghouse h 100 Revere
—J Roger in US Army r (7) 12 Bayonne
Ginnattassio John C (Viola M) in US Army h 91 Eastern av
Ginnetti Claire N benchwkr AmBCorp r 32½ Hancock
Ginoupoulos James (Stella) tailor Chicopee h 422 Chestnut
Ginsberg David (Ethel) internal revenue agt (434) 436 Dwight h 29 Knollwood
—Harry (Elizabeth) mgr (206) 1537 Main h 64 Spruceland av
—Irving L lwyr (625) 1387 Main r 264 Sumner av
—Joseph R (Helen K) dentist (402) 1537 Main h 58 Forest Park av
—Philip (Celia) aircraft mech h 34 Harriet
—Sarah wid Jacob h 264 Sumner av
Ginsburg David (Frieda) in US Army h 505 Armory
—Louis A (Anna L) (Louis' Market) 825 Belmont av h 65 Olmsted dr
—Nachoma wid Samuel r 34 Hiawatha
—Robert (Sadie) slsman 294 Locust h (1) 186 Woodside ter
Gintowt Walter (Anna) grocer 111 Cass h at Westfield
Gioarnnino Salvatore (Josephine) h 443 Central
Giodarlo Carmelo emp VNCo h 89 Bridge
Giokas Anast W (Sophie E) adv and display mgr 1281 Main h 81 Norman
Gionet Esther clk 32 Vernon r (5) 31 Maple
Giorannino George J in US Army r 161 Hancock
Giordano Anthony W (Cecile G) mech B-DCBCo h 20 Cole
—Dominic (Mary) mason SGLCo h 37 Wilcox
—Felix in US Army r 276 Eastern av
—George G (Lydia A) millwright B-DCBCo h 21 Gardner
—James P (Anna M) presser Chicopee h 63 Palmer av
—Jerry P in US Navy r 276 Eastern av
—Joseph (Michelina) emp USA h 276 Eastern av
—Laura tel opr TelCo r 37 Wilcox
—Lucy R binderywkr 53 Hillman r 29 Underwood
—Luella M Mrs dry goods 616 Page blvd h at Feeding Hills
—Margaret M binderywkr 53 Hillman r 29 Underwood

• American Oriental
• Wiltons
• Axminsters
• Broadloom
WHITE RUG CO. Mill Agents
1123 State Street - Springfield, Mass.
TELEPHONE 2-8058
• Expert Repairing
• Refinishing
• Storing
• Demothing

SALES
RENTALS
MORTGAGE LOANS
EDW. J. MURPHY CO., INC. - REALTORS
1537 MAIN STREET - - - Telephones 3-3147, 3-3148
MANAGEMENT
APPRAISALS
INSURANCE

GIORDANO
—Mildred R clk USA r 29 Underwood
—Pasquale A (Mary A) emp 117 Gardner h 66 Palmer av
—Rose wid William h 29 Underwood
—Saverio P (Lois A) r 145 Dickinson
Giorgi Charles E (Conchita I) puller Chicopee h 63 Los Angeles
—Florence A student r 254 Liberty
—Giovanni emp USA r 171 Chestnut
—Joseph F (Delia N) foreman B&A h 254 Liberty
—Maria wid Francesco r 9 Loring
Giorgini Adolfo mason h Pine Grove
—Dino L shipper 355 Chestnut r 2167 Main
Giorgiokopoulos Josephine V clk Providence RI r 34 Ledyard
—Peter C in US Navy r 34 Ledyard
—Status G (Athena C) h 34 Ledyard
Giorgiole Evelyn L Mrs mach opr AmBCorp r 27 Border
—Guido P in US Navy r 104 Fort Pleasant av
—Michael (Theresa) technician 93 Orleans h 81 Eleanor rd
—Paola (Rosa) trustee Pietro Giorgiole 98 Fort Pleasant av h 104 do
—Patrick P (Evelyn L) in US Navy r 27 Border
—Pietro Paola Giorgiole trustee conf 98 Fort Pleasant av
Gioscia Ettore (Mary S) mech GBCo and grocer 811 Columbus av h 22 Norwood
Gioulis Gustave N (Jessie J) mgr 1793 Main h 825 Dwight
Giovanelli Dorothy student r 22 Howard
—Esther mach opr 33 Morris r 81 Noel
—Gino emp MBCo r 81 Noel
—Joseph (Lena) mason h 81 Noel
—Silvio mach opr WSpfd r 81 Noel
—Vincenza wid Serafino r 81 Noel
Giovanetti Domenico (Rose C) sta fireman Westinghouse h 895 Carew
Giovannini Francesco emp SWCo r 28 Rutledge av
—John (Devige A) emp GBCo h 54 Loring
Gipstein Benjamin L (Dorothy W) physician (208) 146 Chestnut h 109 Wayne
Girard Agnes M wid Ezra h (18) 2851 Main
—Alfred G (Camille) in US Army h 427 Orange
—Alice C mach opr 89 Logan r 44 Oak
—Armand E (Gladys V) sta eng Westinghouse h 35 Converse
—Carrie M wid Frank L r 34 Parkside
—Doris G comptometer opr AmBCorp Main h at CFalls
—Elizabeth E emp 50 Maple h 32 Myrtle
—Emily V r 53 Corona
—Eugene (Angelina M) mach opr 55 Emery r 17 Morgan
—Fred (Camille) carp PM&GCo h 78 Melville
—Gerald in US Navy r 11 Leslie
—Geraldine clk 74 Park r 1 Leslie
—Gladys M wid Harold F h 467 Dickinson
—Henry W r 53 Corona
—James O in US Army r 53 Portland
—John (Doris M) packer Westinghouse h 50 Duryea
—Joseph sta eng Ludlow r 35 Converse
—Joseph A (Mareyanna) grinder WPCo and painter 931 Carew h do
—Joseph L (Emma M) rem to Wilbraham
—Leo emp B&CCo h (321) 2142 Main
—Lucille E bkkpr 1803 Columbus av h at E Longmeadow
—Margaret M nurse Mercy Hospital 233 Carew h at Holyoke
—Omer H (Alfredine M) clk 141 Main IO h 16 Milton IO
—Philip E in US Army r 53 Portland
—Photo Co (Edward A Perk vanLith) 3387-3393 Main
—Ralph C (Stella M) (Girard & Sauter) Union Station h 11 Leslie
—Raymond A (Jeannette) rem to NY
—Raymond E in US Army r 53 Portland
—Rita L clk PM&GCo r 78 Melville
—Robert C in US Navy r 11 Leslie
—Romeo C (Theresa G) insp USA and tchr music 158 Leyfred ter h do
—Rosaire J (Malvina M) meat cutter 627 Dwight h 53 Portland
—Rosario (Georgette) welder Holyoke r 660 Chestnut
—Sadie R wid Joseph B housewkr h (5) 26 Jenks
—Theodore r (18) 2851 Main
—& Sauter (Ralph C Girard and Anton W Sauter) barbers Union Station
—see Giard and Gerard
Girardeau Anna F wid Frank H h 21 Lombard
—Edith P wid Arthur L leather creaser 93 Orleans h 7 Walnut
Girdis Anthony counterman 1843 Main r 41 Miller
—James in US Army r 41 Miller
—John N in US Navy r 41 Miller
—Marian L tel opr TelCo r 41 Miller
—Nicholas J (Anna H) chef 1843 Main h 41 Miller
Gireoux Andrew (Blanch M) linoleum layer 326 Dwight h 8 Worcester av
Giro Albert W (Dolores M) shipping clk CVMfgCo h 20 Quebec IO
Girotti Alphonse L sweeper PM&GCo r 19 York
—Edward V counter man 738 Worthington h at W Spfd
—Henry W (Mafalda M) researchwkr G&BMfgCo h 44 Rutledge av
—Raymond J slsman 738 Worthington h at N Agawam
—Robert boxmkr WSpfd r 19 York
—Rose A bkkpr 738 Worthington h at WSpfd
Girouard Arthur J (Nora M) guard AAF Depot h (F) 55 State
—Ernest A (Margaret) setup man USA h 125 Princeton
—Eva M Mrs h 208 Centre IO
—George C (Ione E) route slsman 45 Pomona h 86 Brunswick
—Harry N (Agnes M) mach Westinghouse h 37 Wentworth
—Paul gen mdse CFalls r 29 Edwards
—Rita rem to Holyoke
—Robert D (Jean M) welder Westinghouse h 330 Plainfield
—Roselena wid Arthur h 75 Worcester av
Giroux Alphonse P (Diania) mach opr AmBCorp h 18 Freeman ter
—Alymer C sec The F H Clark Co Inc (208) 29 Worthington h at Three Rivers
—Arthur (Alice) shipping clk MCCo h 1255 Berkshire av IO
—Charles (Vivian P) emp Cogswell Mfg Co r 74 Cortland
—Claire clk A&PCo r 18 Freeman ter
—Clara wid Eugene U r (10) 7 Central
—Donat barber 329½ Walnut h at WSpfd
—Edward W (Cecelia H) mach opr CVMfgCo h 1255 Berkshire av IO
—Eugene T (Bella) forger USA h 46 Cherry
—Frank O (Bernadette M) rem to Lynn
—Frederick (E Amelia) lab h (650) 2142 Main
—Joseph L (Winnie) foreman Chicopee h (5) 109 Grover
—Minnie I wid Henry A h 3072 Main
—Paul E toolmkr PM&GCo r 18 Freeman ter
—Philip R (Rose C) straightener USA h 45 Cameron
—Roderick J radiowkr h (10) 7 Central
—Vivian P Mrs slswoman 1514 Main r 74 Cortland
—Wilfrid in US Army r (10) 7 Central
Gish Daniel (Kathleen T) pres-treas Reda Manufacturing Co Inc 311 Page blvd h at WSpfd
—Kathleen T Mrs sec-asst treas Reda Manufacturing Co Inc 311 Page blvd h at WSpfd
Gitberg Harry (Sophie) in US Army h 40 Bancroft
—Jacob (Sadie) chauf 330 Dwight h 18 E Hooker
—Max (Lena) draftsman (400) 1694 Main h 211 Commonwealth av
Gittles Mary F waitress Highland Hotel r 14 School
—Rose wid Anthony h 89 Nagle IO
—Stanley J in US Army r 89 Nagle IO
—William in US Army r 89 Nagle IO
Giudi Joseph C (Florence D) in US Army r 62 Pendleton av
Giuggio Gaetano A (Philomena M) emp Westinghouse h 175 Redlands
—Luca A r 129 Florence
—Nicholas mach Chicopee r 22 Richelieu
—Pasquale J in US Army r 15 Banks pl
—Raffaele (Louisa M) plumber Westinghouse h 129 Florence
—Risaria radiowkr Chicopee r 22 Richelieu
—Rocco (Mary) constructionwkr h 22 Richelieu
—Rocco A (Angelina F) mach opr Westinghouse h 15 Banks pl
—Rosaria Mrs r 129 Florence
Giuheen Kathleen M typist Westinghouse r 50 Leonard
Giuliano Anthony (Frances M) millwright USA h 183 Johnson
—Frank A (Rose M) ironwkr CVMfgCo h 161 Westford cir
—Michael trucker DMCo r 42 Melrore
—Vincent B (Josephine) barber 18½ Walnut h 416 Eastern av
—see Julian
Giustina Antonio D (Anna D) eng SG&LCo h 971 Columbus av
—Arthur D (Helen I) lwyr (206) 1200 Main h 59 Loring
—Daniel D (Mary R) sta fireman Chicopee h 973 Columbus av
—Ermando D (Fannie M) steel cutter 401 Liberty r 34 Littleton
—John D (Myrtle H) fireman NYNH&H h 376 Orange
—Peter D (Anna B) in US Army and claim adjuster (613) 1387 Main r 971 Columbus av
Giusto Sebastiano (Marguerite) emp city h 16 Rutledge av
—Sebastiano Jr in US Navy r 16 Rutledge av
Giza Agata wid Jozef P h 24 Burke IO
—Fred S (Emily K) supv USRCo h 33 Acton IO
—John r 24 Burke IO
—Josephine mach opr LM&SCo r 24 Burke IO
Gladden Areathea M emp 1373 Main r 35 Charter av
—Aretha G Mrs mach opr 56 Main h 124 Essex
—Caleb R (Gladys R) in US Navy h 35 Charter av
—Caleb R E in US Navy r 35 Charter av
—Carolyn D Mrs emp 84 Central h 16 Hubbard av
—Harold R v pres-supt American Electric Service & Maintenance Co Inc 1 Paramount h at Chicopee
—Mabel A wid Charles W h 350 White
—Nellie M wid Caleb H h 43 Monroe
—Ruby J wid Loren M died Jan 20 1944 age 84
—William emp 1548 Main r 44 Greenwood
—William B elev opr 45 State r 43 Monroe
Gladding Alice B nurse 216 Fort Pleasant av r do
—David A (Lena B) fuel oil 227 Walnut h do
—Ella G Mrs housekpr r 22 Mapledell
—Leon D (Vera D) in US Army h 51 Clarendon
Gladfelter Eva M Mrs cafeteriawkr r 47 Mattoon
—Harry J (Amalia J) emp USA h 44 Abbe av
—Margaret A wid Ralph J furn rms 103 Mill h do
Gladmore The Apts 71-73-75-77-81 School and 282-286-292 Union
Gladselter Catherine r 852 Belmont av
Gladstone Albert L (Jennie L) mech Chicopee h 249 Commonwealth av
—Harry (Rose) mgr Wilbraham h 168 Prospect
—William E h (15) 2295 Main
Gladu Joseph E (Atala M) emp Westinghouse h 53 Bradford
—Joseph O dairywkr 45 Pomona r 37 Bay
—Omer H (Victoria M) mach opr IMCo h 122 Cambridge
Glaeser Verna E mail porter 57 Liberty h at E Longmeadow
Glancey M Joseph (Ethel C) foreman MCCo h 190 Oak IO
Glans Carl G (Maxime C) mach VNCo h 106 College
Glantz Fannie Mrs h 44 Allendale
—Harry mach opr USA r 44 Allendale
—Sadye S r 44 Allendale
Glanville Fred sales clk VNCo r (4) 222 Pearl
Glaser Albert (Elsa) h 276 Dwight st ext
—Jacob S (Lillian) clk Holyoke h 45 Leete
—Lillian clk Holyoke r 45 Leete
—Marvin H in US Army r 45 Leete
—Mary L typist 95 State r 45 Leete
—Robert in US Army r 45 Leete
Glasgow Joseph J Jr (Marjorie E) spray painter Westinghouse h 161 Alden
—William J (Augusta E) veterinarian 37 New Dwight h 114 School
Glass Grace E r 50 Dartmouth
—Sara L r 50 Dartmouth
Glassanos Chris P (Constance G) cost estimator Chicopee h 16 Lexington
—Harry M foreman AmBCorp r 21 Patton
—Mary Mrs h 21 Patton
—Peter r 16 Lexington
Glassberg Irving mach opr USA r 414 Chestnut
Glasser Esther S in WAVES r 67 Forest Park av
—George (Anna R) v pres WSpfd h 67 Forest Park av
—Joseph (Deborah C) asst supt Chicopee h 89 Eddy
Glasson Catherine married Paul Wilson
—Wilhelmina E Mrs steno 395 Liberty h (2) 944 Worthington
Glastein Isadore J clk SPMInc r 70 Grosvenor
—Mary wid Jacob h 70 Grosvenor
Glaster Anna J priv sec Ludlow r 6 Berkshire IO
—Bridget G r 6 Berkshire IO
—Katherine L clk (7) 36 Court r 6 Berkshire IO
—Nona M h 6 Berkshire IO
—see Gloster
Glater Sol F (Ethel E) in US Army h 67 Mayfair av
Glatkowski Charles P designer 11 Stearns sq and draftsman Hartford Conn r 188 Parker IO
—Frank A in US Army r 188 Parker IO
—John S in US Army r 188 Parker IO
—Stanislaw (Helena) carp h 188 Parker IO
—Walter in US Army r 188 Parker IO
Glavin Margaret M wid Michael J pres-treas Federal Cafe Inc 181½ Chestnut h 12 King
—Michael J died Apr 8 1944 age 48
Glazebrook Mary M wid Charles W h 767 Worthington
—William in US Navy r 767 Worthington
Glazer Florence married Hyman Calish
—Harry (Sarah) gasoline and oil 1260 Dwight h 14 Hebron
—Leon in US Army r 14 Hebron
—Nathan (Rita) service man 1548 Main h (2) 69 Alexander
Glazier Bernard time study man WSpfd r 62 Calhoun
—Earle L clk 50 Maple r do
—Eliza M wid John r 975 Main
—Elizabeth E mech Westover Field r 116 Hastings
—Julius A (Sophie) clothing and tailor 519 Main h 62 Calhoun
—Libby S office sec 42 Hampden r 98 Carver
—Sara clk (12) 36 Court r 62 Calhoun
Gleason Albert E died Aug 20 1943 age 68
—Alfred C (Annie E) letter carrier h 129 Bowles
—Alton E (Helen E) trucking 35 Wilton h do

MONITE INSURED MOTH PROOF CLEANING PROCESS
PARK CLEANERS AND DYERS, Inc. Office and Works 106 Kensington Ave.
"Dry Cleaning As It Should Be Done" Springfield, Mass. PHONE 6-5476

RADIO STATION WSPR 1270 K.C. *The Friendly Voice of Western New England*
63 CHESTNUT STREET

**GLEASON**
—Burt E (Julia A) guard Chicopee h (11) 2708 Main
—Catherine R socialwkr Dept of Public Welfare r 42 Linden
—Charles clk Chicopee r 837 Main
—Charlotte A supv Dalton r 42 Linden
—Charlotte A wid John J h 42 Linden
—Donald M (Leda J) bus driver StRy h 125 Andrew
—Edmund J (M Annette) mach opr MDFCo h 362 Plainfield
—Edward (Mary A) oiler E Longmeadow h 38 William
—Elaine clk 1414 Main h at E Longmeadow
—Eloise wid James beautician 175 State r 91 Audubon
—Emma Mrs rem to Westfield
—Estella M mach opr 33 Morris r 90 Newhall
—Francis E in US Army r 62 Florence
—Frank A r 44 Dearborn
—Frank J (Grace S) prod supv CFalls h 59 Osborne ter
—Funeral Home (Thomas B Gleason) 2705 Main and 734 State
—George A (Lillian F) wire weaver CBWWks h 115 Gillette av
—H Kenneth in US Army r 64 Gardner
—Hazel M tchr E Longmeadow r 59 Lester
—Helen A married Roy L Smith
—Helen G emp (224) 36 Court r 40 Temple
—Herbert E (Victoria) emp city h 64 Gardner
—James J (Margaret P) floor sander 90 Newhall h do
—John A (Bertha E) supt PO h 35 Mansfield
—John E clk USA r 129 Edendale
—Julia S wid Albert E h 62 Florence
—Margaret M tchr 424 Armory r 42 Linden
—Marjorie R clk CFalls r (6) 17 Pasadena
—Mary A tchr 35 Eastern av h at WSpfd
—Mary E h 254 Franklin
—Mary E wid David B h (6) 17 Pasadena
—Richard E (Dorothy E) in US Navy h 935 Chestnut
—Robert K in US Coast Guard r 129 Bowles
—Roland S in US Coast Guard r 129 Bowles
—Thomas (Mary) bus opr StRy h 59 Lester
—Thomas B (Hannah R) (Gleason Funeral Home) 2705 Main and 734 State h do
—William D (Bertha W) slsman ASCo h 51 Daytona
—William P (Anne E) dist mgr Columbus O h 26 Grant
Gleeson Edward J (Fannie D) chief cost acct MCCo h 63 E Alvord
—Winifred emp Mrs Mabel E Pynchon r 140 Chestnut
Gleiner William C (Ethel H) emp IMCo h (407) 774 State
Glemming Jean E r 136 College
—Marion L wid Harry L insp 93 Orleans r 136 College
—Virginia R toolmkr 55 Stockbridge r 136 College
Glen Joseph (Margaret M) trucker CVMfgCo h 19 Daniel
—Joseph Jr in US Army r 19 Daniel
Glenn Elizabeth B wid John r 46 Dwight rd
—Henry J administration asst USA h 53 Yale
—James F (Alice D) mach USA h 53 Yale
—Robert porter 140 Chestnut r 54 Clinton
—Robert C bookbinder 224 Franklin r 180 St James av
—Robert J (Helen E) elec r 156 Florence
—see Glynn
Glennon Bernard F r 128 Orleans
—E Elizabeth clk USA h (16) 76 Byers
—Gertrude M bkkpr 144 Bridge h 116 Firglade av
—Joseph J (Ruth M) in US Army h (6) 212 Carew
—Marcella L steno 118 Fisk av r 116 Firglade av
—Ruth M waitress WSpfd r (6) 212 Carew
Glenwood Cafe Inc Raymond B Farrell mgr 420-422 Springfield
—Food Center (Jay Z Solin) grocers 8-12-16 Rimmon av
—Pharmacy The (Edward J McGinty) 435 Springfield
—Service Station (Alexander D Blow) 425 Springfield
Glesmann Edwin F in US Army r 18 Kingsley
Glica Jacob (Mary) emp CVMfgCo h 9 Indian Leap IO
—John V mach r 9 Indian Leap IO
Glick Sanford E chemical eng MCCo r 170 Berksihre IO
Glickman Abraham (Rose E) slsman 41 Lyman r 31 Barton
—Alfred M (Rose Z) in US Navy h 283 Long Hill
—Helene S physician 1938 Main r 420 Sumner av
—Israel (Grace G) sls mgr NY h 9 Bronson ter
—Louis H in US Army r 31 Burton
—Marcia B mach opr VNCo r 31 Burton
Glicksman Fishel (Annie) baker emp 1132 Dwight h 18 Prospect ter
Glidden Arthur L (Florence) welder Will h 102 Ardmore
—Leon A (Josephine F) plumber 35 Ardmore h do
—Robert J (Ann) emp AmBCorp h 206 High
—Ruth E insp CFalls r 35 Ardmore
—Sarah wid Forest S h 26 Winchester
—Sydney A slsman 154 Broadway r 720 Allen
—Winfield S (Elsie V) yardman NYNH&H h (2) 50 Walnut
Gliecman Alice r 112 Spring

Glinnick Jacob h 103 Bancroft
Glista Franciszek (Apolonia) rollman MCCo h 55 Verge
—Leopold in US Marines r 55 Verge
—Theodore in US Army r 55 Verge
Globe Auto Body Co (Herbert Swanson and Anthony J Willig) 1107 Columbus av
—Indemnity Co Thomas W Dolan adjuster ins (242) 94 State
—Laundry Co (Leo Stein) 48 Howard

**GLOBE & RUTGERS INSURANCE CO**
**The Oppenheimer Company agents (200-202) 44 Vernon—See p 112**

Globicki Grace cashier 1478 Main r 18 Granville
Glogower Moses (Bertha) h 57 Bancroft
—Saul in US Army r 57 Bancroft
Glogowski Sophie S Mrs carp h 111 Franklin
Gloonan Elsie M clk 328 St James av h (5) 102 Lincoln
Gloria Hat Agnes G Kennedy mgr 170 Bridge
Gloster Anna F wid Thomas J h 38 W Alvord
—Arthur F (Jeannette M) mach opr PM&GCo h 73 10th
—Arthur F Jr tool grinder PM&GCo r 73 10th
—Arthur J (Nora E) mgr 10 Hampden r 55 Saratoga
—Catherine M clk 95 State r 291 St James av
—Elizabeth A clk 93 Orleans r 129 Edendale
—Francis J (Catherine F) emp city h 22 Mill
—Helen C emp AmBCorp r 46 Linden
—Henrietta E wid Michael r 47 Norfolk
—James F insp CFalls h 129 Edendale
—James P (Julia C) eng emp 35 State h 291 St James av
—John (Mary) emp 233 Carew h 101 Butler
—John J (Margaret M) auto washer SGLCo h 43 James
—Katherine B wid Thomas T h 46 Linden
—Margaret E sec K Miller Tool & Mfg Co Inc 8 Cass h 55 Saratoga
—Margaret M laboratory technician (208) 146 Chestnut r 11 Ventura
—Marguerite E wid Thomas J h (4) 2141 Main
—Mary r 291 St James av
—Mary J nurse US Army r 291 St James av
—Matthew J driver 361 Taylor h at Holyoke
—Michael T (Mary T) sta eng SGLCo h 11 Ventura
—Nellie emp S Hospital r do
—Nora M Mrs clk 1514 Main r 55 Saratoga
—Patrick A letter carrier r 1967 Main
—Patrick J (Eloise A) foreman WSpfd h 19 Wheeler av
—Ronald V in US Navy r 19 Wheeler av
—Thomas F in US Army r 46 Linden
—Thomas J laundrywkr 233 Carew r 49 Linden
—Thomas J in US Army r 129 Edendale
—William (Alice M) in US Army r 47 Clantoy
—William J in US Army r 291 St James av
—see Glaster
Gloth Hyman in US Army r 45 Church
—Israel (Shirley W) (Gloth's Service Station) 1032 Dwight h 43 Church
—Louis (Helen) buyer h 203 Commonwealth av
—Max (Rose) trucking 45 Church h do
—Nathan C (Sarah E) acct emp 83 State h 77 Wilmont
—Samuel (Esther) tailor (201) 1423 Main h 62 Bryant
Gloth's Service Station (Israel Gloth) 1032 Dwight
Glover Bertha G Mrs r 1827 Main
—Carrie r 34 Hawthorne
—Charles F (Catherine T) emp S Bronze & Aluminum Co h 21 Hayden av
—Charles L insp MDFCo h 148 Eastern av
—Chester L (Emma L) foreman USA h 20 Bloomfield
—Clara L Mrs clk 1503 Main h at Longmeadow
—Elinor D steno MMLInsCo r 98 Bowles
—Hubert L (Constance M) emp CVMfgCo h 145 Essex
—Katherine R mach opr USA r 148 Eastern av
—Mary J Mrs h 176 Draper
—William mach opr USA h 130 Essex
—William F (Florence M) insp E Longmeadow h 203 Allen
—William P (Delia C) janitor 309 Bay h do
Gloyd Shirley nurse S Hospital r do
Gluck Irving (Sylvia) mach opr AmBCorp h (23) 413 Belmont av
Glug Helen clk Westinghouse r 133 Maple
—Jennie A clk (704) 1387 Main r 133 Maple
—Mary clk Westinghouse r 133 Maple
Glushien Albert (Jane) in US Army r 12 10th
—Jacob (Esther) tailor (307) 137½ State h 62 10th
—Morris (Charlotte T) elec emp 43 Lenox h 40 Bancroft
—Pearl clk Westinghouse r 62 10th
Gluskin Minnie S wid Max h 58 Grosvenor
Glynn Ada M Mrs chief tel opr 37 Elm h 76 Benton
—Alfred (Hannah) h (14) 66 Pynchon
—Charles N rem to New London Conn
—Ellen A wid John W died Sept 13 1943 age 73

**GLYNN**
—George H extractwkr Will r 326 Central
—James J houseman The John Boyle O'Reilly Club r 491 Worthington
—Johanna A wid John J r 104 Ontario
—Katherine A wid Timothy J cook 59 Howard h 202 Northampton av
—Maria wid Arthur housewkr h 264 Walnut
—Mary J housekpr r 229 Wilbraham rd
—Newton houseman 193 Worthington r 264 Walnut
—Rachael clk (319) 36 Court r 326 Central
—Russell B (Cora) rem to Ludlow
—Thomas M (Eleanor O) laboratory asst 115 Dwight r 285 Central
—William A (Marie F) h 176 St James av
—see Glenn
Gminski Arthur S (Gladys V) purchasing agt 321 Albany r 99 Roosevelt av
—Sigmund rem to New Britain Conn
Gnecco Maria wid Giovanni h 1167 Columbus av
Gobbi A Peter (Henrietta R) emp 1808 Columbus av h 74 Lebanon
—Carmen P emp Westover Field h 74 Lebanon
—Girolamo emp SGLCo r (4) 52 Wilcox
—M Inez steno Spfd Bronze & Aluminum Co r 74 Lebanon
—Mary T steno 161 Armory r 74 Lebanon
Gobeil Jeffrey J emp AmBCorp h (2) 3130 Main
—Roberta J Mrs nurse Wesson Maternity Hospital r 40 Bristol
Gobeille Bella Mrs emp AmBCorp h 244 Locust
—Fred J caretaker Agawam r 304 Bridge
—Gerard E A (Arlen) in US Army r 550 Armory
—Laurent A in US Army r 550 Armory
—Leonard R (Josephine A) draftsman VNCo h 942 Chestnut
—Peter A (Valinda M) acct USRCo r 550 Armory
—Raymond H (Frances D) rem to WSpfd
Gobiel Vernon H (Roberta J) in US Army r 40 Bristol
Gochie Edna M Mrs (Beauty Box) 871 Liberty h 53 Eureka
Goda John J (Louise K) foreman E Hartford Conn h 1640 Carew
—Julia G (Oxford Beauty Shoppe) 319 State h do
Godaire Alexander J mach opr CVMfgCo r 285 Man IO
—Beatrice I clk AAF Depot r 20 Montgomery IO
—Euzeb L emp city h 48 Olive
—Lorraine E typist USA r 254 Eastern av
—Lumina M wid Alexandre J h 285 Main IO
—Mabel V Mrs dept mgr 1327 Main r Round Hill
—Milda L wid Louis J h 20 Montgomery IO
—Paul L (Rose A) teamster city h 254 Eastern av
Godard Arthur J (Lena M) emp 45 Fisk av h 75 Orchard
—Lawrence in US Army r 75 Orchard
—Noela M packer H L Handy Co r 75 Orchard
—William R in US Navy r 75 Orchard
Godbout Herve S (Bertha M) toolmkr W Hartford Conn h 64 Knollwood
Goddard Arthur C clk 167½ Worthington r 57 Hollywood
—Beula V Mrs tchr 465 Plainfield h at WSpfd
—Duane E (Anna J) mach E Longmeadow h (6) 127 Magazine
—Elizabeth wid Edward J r 45 Pearl
—Errol W (Hazel M) pharmacist 377 Belmont av h 63 Bristol
—Ralph K (Caroline) eng emp rear 960 St James av h 968 Berkshire av IO
—Roy A (Elsie G) carp Hartford Conn h 215 College
Goddeau Robert L emp MFDCo h (244) 2142 Main
Goddu Edward elev opr r 304 Bridge
—Edward M in US Army r 57 Lyons IO
—Eldora R Mrs emp AmBCorp r 587 Worthington
—Henry L (Aurore) barber h 42 Berkshire IO
—Irene E married Arthur LaMontagne
—Leo E (Juliette H) emp USRCo h 27 Laurel
—Roy A reeler MCCo r 57 Lyons IO
—Vincent E (Marie R) in US Army r 104 Shefford
Godek Andrew h 33 Falmouth IO
—Genevieve H slswoman 1414 Main h at Chicopee
—Joseph H (Katherine L) toolmkr Westinghouse h 223 Windemere
—Leslie P (Ramona W) mech 297 Plainfield h at Chicopee
—Mildred B Mrs asst forewoman USA h at CFalls
—Stacia B clk (326) 36 Court h at Feeding Hills
—Stella A winder LM&SCo r 33 Falmouth IO
—Thomas slsman h (521) 2142 Main
Godet Stacia nurse S Hospital r do
Godette Mary wid George J r (6) 294 Sumner av
—William (Pauline) corewkr Spfd Bronze & Aluminum Co h 7 Boundary pl
—see Gaudette
Godfrey Archie C (Esther M) emp AmBCorp h 7 Winchendon
—Aura S emp AmBCorp r 66 Farragut
—Bridget A wid John W cook 266 Bridge h 29 Prince
—Clarence (Pauline L) slsman h 953 Sumner av
—Earl F (Flora B) guard AmBCorp h 32 Dymon
—Florence A wid George M r 128 Santa Barbara
—Frank G h 66 Farragut

Hard Chromium Plating THOMAS J. MURRAY *Springfield's Largest Platers* Complete Plating Service
964-966 Main Street - West Springfield DIAL 2-3129

HAMPDEN SAVINGS BANK
INC. 1852
1665 MAIN STREET
COURTESY TO ALL
YOUR ACCOUNT LARGE
OR SMALL IS WELCOME

GODFREY
—Georgia D Mrs Christian Science practitioner (611) 44 Vernon h at WSpfd
—Helen F sls correspondent MCCo r 56 W Alvord
—Herbert A packer 270 Liberty r 18 Vine
—John B (Eunice J) civil eng emp (410) 36 Court h (7) 63 Federal
—John C r 38 Stockman
—John F (Carrie J) molder CVMfgCo h 38 Stockman
—Marion A r 38 Stockman
—Mary r 70 Pasco rd IO
—Mary Mrs r 53 Palmer av
—Mary R tchr Suffield Conn r 29 Prince
—Pauline L Mrs bkkpr (200) 458 Bridge r 953 Sumner av
—Richard B in US Marines r 19 Eloise
—Triangle bordered on the North by Berkshire on the East by Berkshire av and on the West by Holly
—Walter E (Marion E) v pres-cashier Springfield National Bank 531 Main h 19 Eloise
—William (Eveline) painter h 157 Island Pond rd
—William Jr (Florence E) slsman (309) 121 Lyman h 56 W Alford
Godin Alice M wid Alberic J r (3) 26 High
—Alpheus (Katherine C) clk MMLIns h 33 Puritan cir
—Arsene barber and billiards 53½ Taylor h 25 Mattoon
—Arthur J (Mary V) barber emp Union Station h 33 Stockman
—Arthur T clk GICCorp r 33 Stockman
—Bertha A bkkpr 19 Broadway h (3) 26 High
—Edmund in US Army r 22 Fremont
—Ernest A (Margaret ,V) railway mail clk h 146 Northampton av
—Jacquelifie L asst clk USA h at Will
—John E in US Navy r 33 Puritan cir
—Joseph r 37 Bradford
—Joseph (Etta) asst foreman PM&GCo h 22 Fremont
—Marie E clk 140 Wilbraham av r 146 Northampton av
—Thomas J (Lisa E) foreman DMCo h 201 College
—Vincent R emp CVMfgCo r 146 Northampton av
Godniak Stephanie A mgr 1567 Main h at Thompsonville Conn
Goebel Charles J (Claire D) emp MDFCo h 3110 Main
—Jacob M (Elizabeth S) clk AmBCorp h 681 Chestnut
Goehlert Karl (Delina R) cutter USEnvCo h 57 Leyfred ter
—Karl Jr in US Navy r 57 Leyfred ter
—Richard O (Virginia E) mech 523 Worthington h 118 Ardmore
Goehring Bernhard A (Eleanor M) time study eng AmBCorp h 7 Putnam cir
Goessling Edith S wid Theodore A h 90 Melville
—Theodore R (Virginia T) in US Navy r 90 Melville
—Virginia T Mrs assembler AmBCorp r 90 Melville
Goetting Realty Co Bdg 240-278 Worthington
Goetz Dorothy T steno Westinghouse r 24 Lester
—Elizabeth H wid John J r 1351 Dwight
—Frank (Catherine) clk 4 Wilmont h 12 Pomona
—Henry C (Theresa A) dentist (30) 25 Harrison av h 24 Lester
Goetze Ada M wid Otto A r 33 Mooreland
Goewey Phineas E (Margaret S) filer USA h 82 Beaumont
—Vivian M clk Union Trust Co r 82 Beaumont
Goff Arthur A h 315 Chestnut
—Blanche C Mrs stock clk IMCo r 68 Biddle
—Eleanor M r 315 Chestnut
—Harold P (Esther C) repairman 1548 Main h 168 Denver
—Harry W (Viola) grinder h 6 Brookburn
—Joseph (Ruth) emp USA r 36 Narragansett
—Julia wid Albert r 62 Bowdoin
—Lawrence C (Blanche C) in US Army h 68 Biddle
—Viola Mrs clk AAF Depot r 6 Brookburn
—see Gough
Gogan Juliette E adjuster USA h 10 Federal ct
—Rita emp USA h 10 Federal ct
Goggin David A (Marguerite V) field rep (415) 293 Bridge h 117 Phoenix ter
—Edward D (Mary) emp USA h 15 Lexington
—Eugene emp Westinghouse r (478) 2132 Main
—Eugene F (Rosalind W) installer TelCo h 37 Sherbrooke
—Frank P r 515 State
—James E (Mary A) policeman h 119 Ranney
—John (Julia) clk B&A h (5) 3 Central
—John F in US Army r 515 State
—John J (Bridget M) clk PO h 725 Carew
—Loretta A emp TelCo r 52 Reed
—Mary T clk 38 Vernon r 119 Ranney
—Maurice J (Doris I) sheet metalwkr G&BMfgCo r 171 Davis
—Patricia D steno MCCo r 52 Reed
—Thomas (Ann R) clk 538 Dwight h 144 Franklin
—Thomas L lwyr (38) 1214 Main h at Longmeadow
Goggins Henry P in US Navy r 175 Bloomfield
Goidell Samuel E (Rosalie M) slsman h 52 Kimberly av
Going David F slsman 21 Emery r 25 do
Goins William E elev opr 1974 Main r 17 Congress
Gokey Andrew bus opr StRy r 2787 Main
—Bernard E mach opr AmBCorp r 14 Butler
—Claire Mrs emp 95 State r 35 Daviston
—Cyrilus H (Claire) insp USA h 35 Daviston
—Frank J (Rhoda C) weigher 102 Albany h 46 Goldenrod
—Frank R (Alice M) slsman 120 Oakland h 233 Mill
—George C (Emma) bench hand USA h 14 Butler
—George J (Katherine P) janitor IMCo h 915 Roosevelt av
—Helen G Mrs emp 53 Elliot r 58 Agnes
—Lawrence A (Helen G) insp USA h 58 Agnes
—Mary E wid Gilbert J h 222 Centre IO
—Mary L Mrs emp Royal Laundry h 2059 Main
—Norma L Mrs emp AAF Depot r 276 Main IO
—Walter F (Leona A) baker 485 Central h 42 B
—Wilfred J weaver Holyoke r 222 Centre IO
—William R (Norma L) in US Army h 276 Main IO
—see Gauthier
Gola Carolina wid Peter h 121 College
—Louis P (Beatrice H) press opr MBCo r 121 College
Golan Lillian R steno Chicopee r 114 Rowland
—Mary R wid Frank h 114 Rowland
Golasiewski Anna r 286 Pasco rd IO
Golba Adam W (Julia) mach opr AmBCorp h 41 Clayton
—Stanley (Mary A) emp CBWWks h 241 Main IO
—Walter S (Josephine A) plate insp MCCo h 6 Parker IO
Gold Arthur (Frances J) in US Navy and dentist (3) 4 Chestnut h 75 Forest Park av
—Carl (Helen) grocer 384 Dickinson h 382 do
—Harry (Ruth Z) grinder VNCo h 20 Dickinson
—Jacob (Bertha) asst supt (630) 293 Bridge h 14 Maryland
—Lillian dental hygienist r 14 Maryland
—Max (Jeanette) in US Army r 102 Belle
—May W wid Norman A h 106 Jenness
—Rose r 137 Bellevue av
—Samuel (Sally) peddler h (4) 16 Sheldon
—Seymour student r 14 Maryland
Goldband Anna wid Goodman h 14 Massasoit pl
—Benjamin M (Esther F) (Totsy Mfg Co) 4th fl 395 Dwight h at Longmeadow
—Shefford (Helen L) rem to Hartford Conn
Goldbearg David (Clara) pres Fitzpatrick Wall Paper Co Inc 68 Worthington h 163 Trafton rd
Goldberd Phil (Bessie) clk 1747 Main h 111 Wilbraham rd
Goldberg Abraham L stock chaser AmBCorp h 418 Chestnut
—Abraham M (Annette C) mgr Holyoke h 20 Cumberland
—Alexander (Dora) furrier emp 2006 Main h 17 E Hooker
—Bernard in US Navy r 23 Vinton
—Betty office sec 130 Maple r 40 Bancroft
—Charles (Beatrice) chemist WSpfd h 38 Montmorenci
—Charles (Regina L) slsman h 548 Dickinson
—David H (Sadye R) druggist 889 Carew h 73 Perkins
—Edward in US Army r 574 Chestnut
—Edward (Ethel) mgr 117 Lyman h 90 Perkins
—Harry butcher h 58 Greenwood
—Harry (Ida) peddler h 187 Massasoit
—Hyman (Dorothy A) peddler h 612 Newbury
—Isadore r 23 Vinton
—Isadore (Lillian) clk 1567 Main h (3) 86 Armory
—Isadore I (Sylvia A) chauf h 84 Abbe av
—J Frank (Lena I) (Furniture Mart) 14 Fort h 139 Woodside ter
—Jack in US Army r 548 Dickinson
—Joseph rem to Worcester
—Joseph L (Tessie J) mgr Hartford Conn h 53 Draper
—Lawrence (Rose L) mgr 1610 Main h (5) 11 Edwards
—Lena wid Samuel h 40 Bancroft
—Leon N (Rose A) mach IMCo h 86 Calhoun
—Lillian tchr r 163 Trafton rd
—Louis butcher r 58 Greenwood
—Louis E (Ethel) junk 112 Massasoit h do
—Mae office sec 16 Broadway r 40 Bancroft
—Martin I (Rose J) acct Dempsey Industrial Furnace Corp h 53 Bradford
—Max (Pauline) (Hampden Beef Co) 203 Liberty h 83 Kimberly av
—Mollie clk AAF Depot r 1082 Dwight
—Morris (Bessie) peddler h 91 Bancroft
—Murray D in US Army r 548 Dickinson
—Oscar radio announcer 1757 Main r 574 Chestnut
—Raymond (Rose) in US Army r 27 Hebron
—Rose clk ASCo r 27 Hebron
—Rose wid Ellis h 23 Vinton
—Samuel r 43 Sheldon
—Samuel (Edith) tool crib tender VNCo h 139 Fountain
—Sarah wid Abraham h 106 Massasoit
—Sarah wid Harry h 1082 Dwight
—Sidney in US Army r 548 Dickinson

GOLDBERG
—Urban (Lenore D) mach Chicopee h 574 Chestnut
—Vincent in US Navy r 574 Chestnut
—W Alan (May V) acct WSpfd h 183 Woodside ter
—William A (May V) in US Navy h 183 Woodside ter
—Yahu (Beatrice B) rem to Hartford Conn
Goldblatt Abraham student r 139 Orange
—Jacob (Fannie) painter 139 Orange h do
—Samuel H (Leah) painter h 222 Washington blvd
Goldburg Fannie wid Alex h 147 Shawmut
—Louis (Naomi) slsman 224 Chestnut h 17 Alsace
Golden Abraham (Lillian M) janitor USA h 734 Union
—Eva M atdt S Hospital r 28 10th
—Frances R Mrs hairdresser 313 Bridge h 265 Dwight st ext
—Harold toolmkr 224 Hancock r 40 Eldridge
—James F in US Marines r 28 10th
—Janet Z bkkpr 245 Chestnut r 40 Eldridge
—John P (Martha A) painter h 28 10th
—Leah S clk 123 Dwight r 37 Groveland
—Louis H (Agnes H) pocketbookmkr 123 Dwight h 37 Groveland
—Louis J in US Army r 37 Groveland
—Marion F clk 1252 Main r 37 Groveland
—Mildred R r 28 10th
—Minnie wid Max h 40 Eldridge
—Olive M wid Harry E steno G&BMfgCo r 31 Aberdeen rd
—Priscilla R steno (546) 196 Worthington r 37 Groveland
—Sander in US Army r 40 Eldridge

**GOLDEN STAR BAKERY**
**(Frank and John F Wcislo) bakers of quality bread and cakes 96 Marion Chicopee Mass Tel 1073—See p 12 Chicopee Directory**

—William J (Annie M) railway mail clk h 132 Dwight rd
—William P in US Marines r (3) 31 Hancock
—William P (Rena B) supv StRy h (3) 31 Hancock
Goldenburg Myer (Pearl S) in US Army r 101 Draper
Goldengate Terrace apts 216-226 Pearl
Goldfeder Fishel J rabbi Congregation Hadimoh r 40 Scott

**GOLDHIRSCH JACK**
**(Lillian) treas-managing director Hotel Worthy 193 Worthington h do—See p 103**

Goldich Herbert (Theresa T) slsman 214 Birnie av h 126 Lowell
Goldie Henry T (Celina A) mech USA h 891 Belmont av
Golding Malcolm A (Margaret J) insp Longmeadow and pres-treas Sears Refrigeration Co Inc 142 Miller h do
Goldman Dora Mrs emp 4 Birnie av r 53 Bancroft
—Dorothy clk 245 Chestnut r 56 Algonquin
—Harold S (Helen G) emp A&PCo r 119 Bond
—Helen C married Bernard L Traft
—Isadore (Dora) upholsterer emp 322 Main h 53 Bancroft
—Louis (Rhoda P) coml trav Boston h 65 Olmsted dr
—Margaret E married William H Weldon
—Morris (Bella) baker emp 833 Dwight h 84 Melha av
—Phyllis F in WAVES r 84 Melha av
—Samuel M (Esther) peddler h 56 Algonquin
—Solly (Bessie) slsman 1891 Main h 31 Narragansett
—Vanscourt W rem to Norwalk Conn
—Wilfred artist h 92 Oakland
Goldrick Anna Mae insp E Longmeadow h 63 Commonwealth av
—Charles J in US Navy r 63 Commonwealth av
—Dorothy K mach opr DMCo r 63 Commonwealth av
—Edward C in US Army r 63 Commonwealth av
—Lillian F comptometer opr CFalls r 63 Commonwealth av
—William E (Estelle L) mach opr DMCo h 80 Commonwealth av
Goldrosen Louis (Reva L) rem to Worcester
Goldsmith Avis typist USA r 42 Biltmore
—Harlan T (Claire H) mech eng emp 156 Wason av h at WSpfd
—Harry died Jan 5 1944 age 67
—Harry (Fannie) (Trolly Cigar Store) 2285 Main and tailor 2287 do h 1516 Dwight
—Helen K nurse Mercy Hospital r do
—Henry (Minnie) mach opr WSpfd h 2727 Main
—Hyman in US Army r 26 Narragansett
—Irving L (Phyllis S) mach opr Westinghouse h 58 Whittier
—Jacob (Sarah) dept store 1868 Main h 42 Biltmore
—Lester in US Army r 1516 Dwight
—Lester P r 42 Biltmore
—Lillian E slswoman 1868 Main r 42 Biltmore
—Sidney (Gertrude) in US Army r 30 Belmont av
—Wolffe (Dina) mech AmBCorp h 26 Narragansett
Goldson Albert (Claire) toolmkr AmBCorp h (17) 2295 Main
—Claire S steno 275 Chestnut r (17) 2295 Main

WESTERN MASSACHUSETTS ELECTRIC CO. *Plan Your Home Lighting*
73 State Street TEL. 4-8211 Springfield, Mass. *For Easy Seeing*

**FIELD, EDDY & BULKLEY**
**1200 MAIN STREET** **PHONE 4-1112**
**SPRINGFIELD FIRE and MARINE LOCAL AGENTS**

Goldstein Abraham W (Sophie) slsman 317 Dwight h 36 Summit
—Annele steno r 32 Forest
—Bedanna L bkkpr 367 Worthington r 47 Grenada ter
—Benjamin I (Lillian) pres Massachusetts Wholesale Drug Co 181 Taylor h 451 Trafton rd
—David in US Army r 15 Mansfield
—David in US Army r 74 Marengo pk
—Edward in US Army r 117 Massasoit
—Eeser in US Army r 74 Marengo pk
—Ernest (Hilda) assembler Westinghouse h 137 Canterbury rd
—Esther married Clarence Hechler
—Florence wid Edward (Calhoun Market) 2747 Main r 79 Narragansett
—Frederick J (Irene M) foreman 33 Lyman h 57 Rochelle
—Harold in US Army r 117 Massasoit
—Harry H (Sadie) treas Boston Sample Shoe Store Inc 1011 Main h 82 Olmsted dr
—Henry S (Pearl P) peddler h 117 Massasoit
—Herman (Mollie) route slsman N Wilbraham h 30 Belmont av
—Ida Mrs died Sept 7 1943 age 49
—Ida wid Solomon D died Apr 13 1944 age 79
—Jacob B (Sarah) coml trav h 15 Mansfield
—Joseph in US Army r 74 Marengo pk
—Lillian clk 120 Oakland h (8) 206 Locust
—Louis (Eva M) meat insp h 119 Massasoit
—Manning (Anna) mgr 265 State h 1133 Sumner av
—Marion clk 29 Worthington r 47 Grenada ter
—Maurice L (Clara C) treas Massachusetts Wholesale Drug Co 181 Taylor h at Longmeadow
—Max (Sadie) tailor emp 214 Worthington h 32 Forest
—Mildred clk 1327 Main r 117 Massasoit
—Mildred checker USA r (8) 206 Locust
—Milton in US Army r 15 Mansfield
—Morris r 82 Olmsted dr
—Morris A (Betty) emp Westinghouse h 86 Putnam cir
—Natalie emp 14 Vernon r 47 Grenada ter
—Natalie H student r 451 Trafton rd
—Natalie J clk BSTWks r 30 Belmont av
—Nathan E (Anna) treas Samuel & Nathan E Goldstein Inc (206) 167 State and pres Western Massachusetts Theatres Inc 265 do h 74 Marengo pk
—Pearl mach opr 128 Liberty r 119 Masasoit
—Philip in US Army r 1 Polunsky pl
—Rosalind bkkpr 367 Worthington r 47 Grenada ter
—Samuel r 301 Chapin ter
—Samuel (Marie L) pres Samuel & Nathan E Goldstein Inc and treas Samuel Z Goldstein Inc (206) 167 State and v pres Western Massachusetts Theatres Inc 265 do h at E Longmeadow
—Samuel J (Eva) real est 47 Grenada ter h do
—Samuel Z Inc Mrs Ruth Durlacher pres Samuel Goldstein treas real est (206) 167 State
—Samuel & Nathan E Inc Samuel Goldstein pres Nathan E Goldstein treas real est (206) 167 State
—Sarah married Leonard Budgar rem to Holyoke
—Sarah wid Harry h 171 Massasoit
—Sidney I (Jessie) setupman PM&GCo h 76 Appleton
Goldstick Isadore (Ida) mach opr 56 Main h 64 Grosvenor
—Jacob in US Army r 95 Virginia
—Joseph J (Annie) shoes 817 State h 95 Virginia
Goldthwaite Howard L in US Army r 251 Dickinson
—Leslie C (Gladys B) ins 3d fl 1200 Main h at Suffield Conn
—Mary G wid Addison P h 251 Dickinson

**GOLDTHWAITE PRESTON & OLMSTEAD INC**
**Harvey Russell Preston pres George E Olmstead treas Clarence R Brooks clk insurance and surety bonds general agents for the Travelers Insurance Co Hartford Conn (501) 44 Vernon—See top lines**

Gold-Tone Studios Inc Richard Belmont mgr photographers 93 State
Golem Irene priv sec 1502 Main h at Westfield
Golen Mildred A Mrs steno (512) 1562 Main h at Chicopee
Gollan Maris A Mrs gas sta atdt 480 Sumner av r 182 Wrentham rd
Golledge Walter P (Hazel H) insp USA h 444 Belmont av
Golon Joseph C (Helen A) welder CVMfgCo h 49 Charles
—Rose F wid Frank M drsmkr 2234 Main h do
Golson Maria wid James L r 64 Greene
—Talmage J (Beatrice F) atdt B&A h 68 Greene
Goltz James E (Margaret) barber 2611 Main and grocer 2609 do h 2621 do
—Walter in U SNavy r 2621 Main
Golubich John in US Navy r 329 Franklin
Golucke Alvena S insp 33 Morris r 23 Jenness
Gomes Clara M housekpr 55 Marsden r do
—Irving R (Grace M) in US Merchant Marine h (365) 2142 Main
Gomez Fernando emp VNCo r 2167 Main
—Joseph G (Madeline L) watchmkr Holyoke h 74 Linden
Gomley Mary K emp 28 Ingersoll Grove r do
Gonet Frank emp H L Handy Co h (454) 2142 Main
—Joseph A draftsman AmBCorp Main h at Chicopee
—Walter W (Mary A) grinder HGWCo h 62 Patton
Gonger Rena M h 77 Alexander
Gonnella Anthony in US Army r 78 Fenwick
—Louise C clk The Third Nat Bank & Trust Co of Spfd r 78 Fenwick
—Mary S priv sec Union Trust Co h 78 Fenwick
—Valentine L (The Star Candy Co) 1952 Main r 375 Oakland
Gonnello Charles (Josephine) welder WSpfd h 116 Newland
—Lawrence (Rose) mach WSpfd h 137 Orchard
—Robert mach opr WSpfd r 116 Newland
Gonsalves Arthur in US Army r 176 Draper
—Raymond A in US Navy r 176 Draper
Gonsior Benjamin T (Elsie M) in US Army r 57 Sargeant
Gonyea Agnes R Mrs insp MCCo h 749 Boston rd
—Anna M mach opr Chicopee r 190 Hampden IO
—Bertha Mrs mach opr USA r 2167 Main
—Edward A (Loretta E) carp h 223 Almira rd
—Joseph O (Katherine V) emp CVMfgCo h 209 Worcester IO
—Josephine wid Edward h 190 Hampden IO
—Leon O mach opr Chicopee r 190 Hampden IO
—Louis E gunwkr CFalls r 190 Hampden IO
—Lyla L wid Leo L h 281 Allen
—Marvin J (Jean H) insp AmBCorp h 54 Benton
—Norbert (Margaret) plumber h 12 Osgood
—Norman L (Marion L) mach opr CVMfgCo h 10 Putnam cir
—Victor A (M Antoinette) plumber 45 Daytona h do
—Victor A Jr (Blanche R) in US Navy h 225 Oakland
—Walter C (Hazel E) carp 388 Columbus av h 84 Price
—Walton C (Rita) elec trucker CVMfgCo h 187 Hampshire IO
—William J (Eva M) carp 295 Boston rd h do
Gonyeau Carl J (Clementine A) mach Westinghouse h 45 Linden
—Margaret C r 412 Armory
—Raymond E (Rose) foreman 197 Liberty h 412 Armory
Gonyer Eugene J (Margaret R) carp Westover Field h 103 Eastern av
Gooch Alfred C (Henrietta) in US Army r 67 Franklin
Good George A (Dorothy L) dentist Chicopee r 320 Forest Park av
—James H (Blanche G) rem to Ashfield
—John C (Grace A) operating mgr 453 Worthington h 100 Wilmont
—Llewelyn J (Evelyn C) mech GBCo h 27 Montmorenci
—Richard J (Janet S) in US Navy r 41 Audubon
Goodale Ethel M rem to Vermont
—John S (Mary G) emp USA h 65 Bryant
Goodall J William (Bella M) asst mgr 140 Chestnut h 80 Johnson
Goodchild Harvey P in US Navy r 209 Dunmoreland
—William C (Winnibel) v pres-sls mgr Pioneer Valley Laundry Inc 137 Main h 209 Dunmoreland
Goode Cecil E (Dorothy J) in US Army h 1552 Carew
—Edward S (Frances) emp 55 Stockbridge h 84 Putnam cir
Goodell Alfred M woodwkr MBCo h 144 Buckingham
—Bessie A wid Charles A h 37 Alfred
—Carrie E wid Edward C bkkpr 47 Federal r 48 Harvard
—Fannie J rem to Connecticut
—George S (Helen H) director school of education AmIntCol h 77 Dunmoreland
—Irving M mech WSpfd r 144 Buckingham
—Laurence O (Emily H) insp AmBCorp h 16 Surrey rd
—Ralph W (Margaret N) comptroller E Longmeadow h 207 Wilbraham rd
—Susan E r 471 Chestnut
—W Perry paper finisher WSpfd r 37 Alfred
—William (Ethel M) physician (260) 121 Chestnut h at Longmeadow
—see Goodale
Goodenough Charles B r 1132 Main
—Ernest A (Clara E) emp GBCo h 36 Sargeant
—Mary S wid Walter P h 32 Kenwood pk
Goodenow Clara R hairdresser 3025 Main r do
—Mildred C priv sec (200) 44 Vernon r 3025 Main
Goodhall Mrs Jessie J clk 1379 Main h at WSpfd
Goodhind Edward rem to Amherst
—Marjorie B priv sec Spfd Union 16 Fort h at WSpfd
Goodhines Marjorie E tchr 235 State r 31 Thompson
Goodhue Bdg 1854-1876 Main
—Charles I (Ida J) associate eng USA h 55 Walnut
Gooding Robert J (Rosalie L) janitor 1387 Main h 60 Brickett
Goodlatte Robert S (Doris M) prod clk Westinghouse h 104 Orpheum av
Goodless Bernard in US Army r 61 Osgood
—Edith clk 42 Emery r 8 Butler
—Hyman (Sophie) painter h 61 Osgood
—Irving L emp Westinghouse r 61 Osgood
—Louis (Jennie) painter h 8 Butler
—Morris (Sara M) (Maury's Service Station) 77 Vernon h 71 Brunswick
—Robert A (Irene S ) (Memorial Square Drug Co) 2236 Main h 30 Beechwood av
Goodman A Neurick (Sara) buyer 96 Ferry h 132 Fort Pleasant av
—Benjamin emp rear 96 Ferry r 27 Garfield
—Bernard L emp rear 96 Ferry r 27 Garfield
—Charlotte J student r 31 Magnolia ter
—Clarence (Dora) mech 86 Greenwood h 284 Chapin ter
—Dorothy L r 116 Pasadena
—Fay P clk USA r 93 Maryland
—Florence clk IMCo r 403 Carew
—Fred E (Florence G) adv clk 53 Liberty r 28 Ringgold
—Gussie steno 95 State r 122 Firglade av
—H & Sons (Harry A Goodman) junk rear 96 Ferry
—Harry (Jeannette L) mech 2178 Columbus av h 2417 do
—Harry A (Dorothy L N) (H Goodman & Sons) rear 96 Ferry h 27 Garfield
—Hazel Mrs r 48 Pearl
—Henry (Gussie) insp USA h 93 Maryland
—Irving (Ida M) supv 64 Napier h (2) 925 Worthington
—Joseph H (Beatrice) clk Franklin Hardware Corp 1943 Main h 31 Magnolia ter
—Leo (Hodge Tire & Rubber Co) 86 Greenwood and (Hodge Co) 11 Bond r 284 Chapin ter
—Louis S in US Army r 116 Pasadena
—Marshall M in US Army r 93 Maryland
—Morris A (Mollie) assembler WSpfd h 403 Carew
—Nathan (Rebecca) tailor emp (32) 395 Dwight h 116 Pasadena
—Sadie M bkkpr 291 Mill r 116 Pasadena
—Samuel (Ruth B) lwyr 122 Firglade av h do
—Saul E (Mollie) slsman 1293 Main h 104 Oswego
—Seymour S in US Army r 93 Maryland
Goodman's New York & Connecticut Express Corp Benjamin Wolfe mgr 31 Winter
Goodneau Frederick chauf r 426 Worthington
Goodness Oliver L pharmacist 341 Wilbraham rd r 15 Hawley
Goodnow Ethan A (Minnie J) h 59 Ashley
—Harold R (Lillian T) dispatcher 142 Albany h at N Wilbraham
—Marjorie L steno 365 State h at N Wilbraham
—see Goodenough
Goodreau Barbara A clk TelCo r 39 Algonquin
—Frederick A (Julia C) chauf USA h 39 Algonquin
—Joseph E (Mable A) slsman 355 Chestnut h at Ludlow
—Leo A (Caroline A) opr StRy h 15 Sterling
—Wilfred (Winifred) h 59 Spring
—Wilfred M slsman 355 Chestnut h at Ludlow
Goodrest Trading Corp Samuel Fieldman pres Julius Margolis treas house furnishings (404) 1694 Main
Goodrich Arthur D (Anna B) fireman E Longmeadow h 18 Fairmount
—Carl A (Marie W) assembler USA h 53 Kenyon
—Douglas W in US Army r 120 Penrose
—Earl L (Agnes) toolmkr USA h 142 Windemere
—Edith C Mrs mach opr USA r 114 Walnut
—Edward farmhand r 1217 Parker
—Emma Mrs emp 88 Bellevue av r do
—Eva Mrs insp IMCo h (8) 789 State
—Florence emp (802) 29 Worthington h at E Longmeadow
—Fred A rem to Amherst
—Frederick O (Evelyn M) rem to NY
—George r 1036 Main
—George W (Bessie K) credit examiner Federal Intermediate Credit Bank 310 State h at Longmeadow
—Harley B maintenance eng WSpfd h 75 White
—Harold A (Edith C) miller USA h 114 Walnut
—John emp 584 Wilbraham rd r do
—Juanita M r 18 Fairmount
—Lee D rem to Rutland Vt
—Leverett H (Leora M) dairyman E Longmeadow h 64 Clifton av
—Lucille clk 1411 Main h at Longmeadow
—Lyndon C (Mildred G) clk WMassElecCo h 120 Penrose
—Norma B wid Frank B r 68 Westford cir
—see Gauthier
Goodro Walter R (Maude E) maintenance man Holyoke h 76 Sorrento
—see Goudreau
Goodrow Anna E wid Louis A h (7) 50 Walnut
—Arthur P (Minnie P) emp BMTCo h 1072 Dwight

**Diamonds Jewelry** **M. J. KITTREDGE, Inc.** **Silverware Watches**
**1354 Main Street**

GOLDTHWAITE, PRESTON AND OLMSTEAD, INC.
"SPRINGFIELD'S LEADING INSURANCE OFFICE"

—Arthur R in US Army r 1072 Dwight
—Berenice emp MCCo r 75 Mulberry
—Bertha L Mrs insp Westinghouse r 62 Montmorenci
—Edward F r 138 Cedar
—Edwin F (Catherine G) emp USA h 12 Brigham
—Frederick J mach B&A r 10 Brigham
—George H F (Irene M) calculating machs 356 Worthington and rep Allen-Wales Adding Machine Corp do h at Longmeadow
—Homer A in US Coast Guard r 1072 Dwight
—Ida L Mrs h 10 Brigham
—Jane wid Joseph L h 87 Belle
—Nelson E (Delia R) lumberwkr h 967 Dwight
—Walter E (Bertha L) h 62 Montmorenci
Goodsell Buel P (Elizabeth A) mach opr AmBCorp h 65 Massasoit
—Buel P Jr in US Army r 65 Massasoit
—Earl L (Vivian M) bkkpr Hartford Conn h 419 Sumner av
—Margery A tel opr TelCo r 65 Massasoit
—William C in US Army r 65 Massasoit
Goodspeed Frank E (Corinne M) filer Hartford Conn h 47 Thorndyke
—Gerald B in US Army r 23 Florence
—Katherine E wid Clifford E emp USA r 17 Sherman
—R Elmer (Fannie M) h 23 Florence
—Ralph emp MDFCo r 59 Walnut
Goodstone Beryl E wid Eddis J rem to Boston
Goodwill Carrie J wid Lorin r 8 Vermont
—Store Archibald G Young mgr used clothing 2130 Main
Goodwin Alfred E steelwkr h 73 Franklin
—Arthur E (Norma) in US Army r 140 Fort Pleasant av
—Benjamin F r (6) 109 Grover
—Bertram R chemist WSpfd r 46 Oak Grove av
—Betty J miller USA r 140 Fort Pleasant av
—Carl (Dorothy) rem to Madison Me
—Carl L rem to Cleveland Ohio
—Clinton B (Carol H) (Massachusetts Fire Equipment Co) 141 Magazine h at WSpfd
—Constance L cashier 1454 Main r 33 Ashley
—Della E wid Bertram R h 46 Oak Grove av
—Edward W in US Navy r 165 Wellington
—Elizabeth M wid George laundress 53 Buckingham r 103 Wilbraham av
—Ella M Mrs h 19 10th
—Florence E wid Eugene S h (31) 8 Oak Grove av
—Frank E (Imogene) slsman h 152 Kensington av
—Frederick (Elizabeth V) packer Westinghouse h 36 Sachem
—Frederick R (Clara H) rem to Charlestown S C
—Grace E Mrs r 412 Boston rd
—Harry W (Catherine M) painter city h 165 Wellington
—Hugh F (Geraldine) h 3311 Main
—Ira C (Miriam) chauf USA h 18 Walnut ct
—James E (Ethel L) dry cleaner emp 629 Main h 69 Union
—John F (Catherine A) buyer 1514 Main h 85 Narragansett
—Kate R wid Charles M rem to Maine
—Laura rem to Florida
—Marshall S (Doris T) emp city h 140 Fort Pleasant av
—Mary wid Frank r 102 State
—Murray F (Marjorie J) driver 142 Albany h at Westfield
—Phyllis clk Chicopee r 36 Sachem
—Rita F clk 127 State r 55 Eddywood
—Robert mach opr CVMfgCo r 33 Ashley
—Ruth A musician h 12 Mattoon
—Sarah B wid Harold C h 128 Euclid av
—William J h 33 Ashley
—William J Jr (Anne M) route slsman GICCorp r 123 Bay
Goodyear Howard W (Helen) supt auto dept SF&MIns Co h 852 Sumner av
—Leon P. (Rose A) mgr 9 Market h 62 Windsor
—M Ella wid Percy A r 60 Bryant
—Percy A Jr (Edythe V) supv (209) 44 Vernon h 60 Bryant
—Service Store retail div Goodyear Tire & Rubber Co Charles P Sniffen Jr mgr auto supplies 590 Main
—Shirley I steno 154 Broadway r (28) 66 Oswego
—Shoe Repairing Co (Louis Cannamela) 385 Belmont av
Goodykontz Gertrude C Mrs steno WMassElecCo r (6) 98 Marble
—Samuel S (Gertrude C) h (6) 98 Marble
Googin Sylvester J (Doris K) tel opr Chicopee h 28 Clarendon
Googins Burton carp h (2) 23 Oak
—Mildred M Mrs clk PO r (1) 7 Lillian
—William H (Mildred M) h (1) 7 Lillian
Goold Howard P (Lillian M) foreman Westinghouse h 45 Fresno
Gooley Arnold (Etta) h 13 Fuller ct
Goosek Henry S (Rose E) ins agt PruInsCo h 140 Spring
—Rose E Mrs (Rose Beauty Shoppe) 140 Spring r do
Gootzit Bennie r 31 Draper
—Harry (Jennie) h 31 Draper
—Philip (Jeannette E) pres-treas United Meats Inc 2056 Main r 136 Melha av
—Raymond (Ruth S) counterman 2056 Main r 31 Draper
Goovaerts Jacob J supt 630 Main h (26) 76 Byers
Goraj Walter A (Marie E) chemical wkr MCCo h (3) 131 Hickory
Goralski Casimir tailor emp 1541 Main r 310 Tiffany
Goransson Oscar F patternmkr Nat Bronze Co and 202 Orange h do
—Oscar F Mrs (Ethel B) died Feb 20 1944 age 49
—Oscar F Jr in US Army r 202 Orange
Gorczyca Ignacy (Sofia) organist 21 Parker IO h 27 Kopernik IO
—Wanda K nurse 27 Kopernik IO r do
Gordano Charles (Mary R) mach opr AmBCorp h 33 Alfred
Gordenstein Bernard in US Navy r 97 Belle
—Harry (Edythe D) mgr 55 Vernon h 750 Dickinson
—Irving (Dorothy) slsman 55 Vernon h (6) 12 Bayonne
—Max (Rose) with Broadway Office Supply and Equipment Co 55 Vernon h 97 Belle
—Michael mgr 55 Vernon r 1757 Main
—Nathan (Jennie M) used store fixtures 365½ Chestnut h 452 Dickinson
—Samuel (Ethel R) slsman 55 Vernon h 74 Maryland
—William A (Home Pharmacy) 2960 Main h 2972 do
Gordon Abraham (Philip Distributing Co) 17 Liberty r 110 Abbott
—Abraham D (Sarah) grinder h 33 Draper
—Ada C tel opr MBCo r 166 State
—Albert r 31 Thompson
—Albert ins agt PruInsCo r 17 Groveland
—Alice B Mrs h (10) 5 Melrose
—Anna wid Morris W r 2531 Main
—Anna M wid Lester J h 25 Linden
—Anna R r 22 Sheldon
—Arthur E (Ruby E) sta fireman Chicopee h 93 High
—Barbara E clk CVMfgCo r 185 Thompson
—Barbara T Mrs clk 365 State r (3) 133 Sumner av
—Barnet (Dora) peddler h 19 Lenox
—Benedict (Rose L) pres-sec-treas General Webbings Corp 235 Mill h 37 Leyfred ter
—Bernard I in US Army r 405½ Chestnut
—Bertha L nurse emp (402) 1537 Main r 132 Belmont av
—Bessie L r 78 Kenwood pk
—Charles (Ida) mgr 1743 Main h 110 Abbott
—Charles S in US Army r 36 Kenwood ter
—Clayton H (Elizabeth) (Clayton Cleaners & Dyers) 13 Hamburg h at Holyoke
—Colese I h (L) 51 State
—David (Minnie) mgr 2 Johnson h 36 Kenwood ter
—David W (Bertha E) asst foreman USA h 113 Alden
—Dorothy student r 97 Dorset
—Edward died Dec 22 1943 age 65
—Efram A in US Army r 138 Fountain
—Elizabeth wid Max r 17 Groveland
—Ernest G (Lillie N) bkkpr S Safe Deposit & Trust Co h 185 Thompson
—Eugene C (Jean M) guard WMassElecCo h 528 Union
—Evelyn L Mrs emp 870 State h 152 Pendleton av
—Frances clk Westinghouse r 405½ Chestnut
—Francis E checker USA r 25 Linden
—Frank S (Alice M) h 51 Westford av
—Frederick (Ruth L) slsman and colletcor 317 Dwight h (11) 125 Magazine
—George C (Jeane D) stock clk E Longmeadow h 21 Edgemont
—George C (M Imogene) gasoline and oil 1179 State and (Gordon's Gulf Service) 268 Central h 14 Pershing ter
—Gerald G emp CVMfgCo r 93 High
—Gerson G (Eunice) chauf USA h (4) 105 Oswego
—Gladys I clk 291 Bridge r 40 E Alvord
—Gloria A clk USA r 36 Kenwood ter
—Gurdon W (Ethel E) lwyr (522) 31 Elm h 90 Dartmouth
—Gurdon W Jr (Barbara T) asst sec Monarch Life Ins Co 365 State and in US Army h (3) 133 Sumner av
—Halstead R (Alice P) printer emp 9 Andrew h 59 Cambridge
—Harold J (Dorothy M) slsman 58 Albany h 39 Leitch
—Harold R (Bernice B) emp National Bronze Co h 70 Ionia
—Henry (Ida E) emp USA h 176 Berkshire av
—Henry E h (1) 3004 Main
—Henry R in US Army r 405½ Chestnut
—Herman (Jean) h 270 Locust
—Hyman (Rose) (The Flower Mart) 246 Dickinson and tailor 248 do h 78 Kenwood pk
—Ida Mrs men's clothing 1743-1747 Main r 110 Abbott
—Irving (Rose D) meat and grocer 206 Walnut h 56 Alsace
—Isabelle clk 42 Emery r 19 Lenox
—Isidor S (Florence) elec 440 Worthington h 97 Dorset
—Jacob A r 30 Maryland
—James (Mary J) setup man CFalls h 40 E Alvord
—James C (Elvia M) chauf E Longmeadow h 43 Sherbrooke
—James L died Nov 30 1943 age 82
—James W in US Navy r 40 E Alvord
—Jeane A prin interviewer 282 Dwight h at Holyoke
—Jeane D Mrs asst lunch dept 53 Elliot r 21 Edgemont
—Katie Mrs h (3) 1160 Dwight
—Kenneth W in US Army r 566 Sumner av
—Kieve C (Dora K) shoe repr 363 Chestnut h 405½ do
—Lawrence H in US Army r 132 Belmont av
—Lester J (Anna J) mach AmBCorp h 59 Thomas
—Lillian M typist USA h at Westfield
—Louis (Lena D) peddler h 579 Chestnut
—Louis J (Rebecca M) lwyr (308) 115 State h 138 Fountain
—Louise wid William M emp USA h 40 Congress
—M Ellen wid Joseph h (9) 16 Patton
—Margaret S wid Alexander emp 125 Marengo pk r do
—Mary Mrs r 36 Clinton
—Mary A mach opr AmBCorp r 25 Linden
—Mary A Mrs bkkpr 17 Pearl h at Thompsonville Conn
—Max (Rose P) in US Army h 30 Myrtle
—Milton C (Mary D) emp USA h 180 Locust
—Minnie Mrs grocer 2 Johnson r 36 Kenwood ter
—Morgan (Hannah R) in US Army r 103 Draper
—Morris r 78 Kenwood pk
—Morris (Rebecca) slsman 1104 Main h 132 Belmont av
—Nellie B r 625 White
—Orville F (Ruth I) chauf 487 Taylor h 6 Allendale
—Pauline clk Westinghouse r 405½ Chestnut
—Richard S (Lillian M) emp 71 Colton h 233 Quincy
—Robert in US Army r 19 Lenox
—Robert in US Army r 14 Pershing ter
—Robert (Bessie L) sec Springfield Sugar & Products Co 245 Chestnut h 566 Sumner av
—Robert (Mildred C) grocer 290-292 Locust r 62 Vermont
—Robert G in US Navy r 40 E Alvord
—Robert W (Goldye H) (Crown Upholstering Factory) 30 Taylor h 30 Maryland
—Rose wid Louis h 62 Osgood
—Rose P Mrs sec to v pres Federal Intermediate Credit Bank r 30 Myrtle
—Rubin insp USA h 2531 Main
—Ruth L Mrs bkkpr 215 Albany r (11) 125 Magazine
—Samuel h 203½ Main
—The apts 3346 Main
—Thomas W (Susan G) mach USA h 69½ Eastern av
—Warren M in US Army r 36 Kenwrod ter
—William (Katherine) route slsman 120 Oakland h (1) 109 Grover
—William A (Maude A) watchman Spfd Safe Deposit & Trust Co r 27 Arden
—William J emp GBCo r 118 Governor
Gordon's Army & Navy Stores Max M Slavin mgr men's clothing 1104 Main
—Gulf Service (George C Gordon) gasoline 268 Central
Gore Alfred J emp 54 Waltham av r 29 Auburn
—Allison C (Elizabeth M) emp 55 Stockbridge h (331) 2142 Main
—Charles G (Rose) pressman 53 Hillman h 29 Auburn
—Clarence E mach opr VNCo r 36 Marble
—Ernest E (Elizabeth B) mach opr VNCo h 19 Collins
—Howard L (Grace L) benchwkr USA h 82 Gresham av
—James E (Blanche E) checker USA h (5) 2141 Main
—June insp USA r 116½ Walnut
—Nelson R (Pamela N) asst foreman IMCo h 37 Hancock
—Ralph E rem to New Hampshire
—Raymond C (Margaret T) in US Marines h 45 Greenwood
—Wilfred F (Dorothy C) in US Army h 116½ Walnut
—see Gour
Gorecki Edward orderly Mercy Hospital r do
—Joseph T (Julia) upholsterer emp 278 Bridge h 63 Charles
Gorey Helen C clk MMLInsCo r 113 Ashley
—John E (Marie A) letter carrier h (4) 336A Central
—Patrick F (Mary A) h 113 Ashley
Gorfinkle Bernard S (Dora) (B & G Family Shoe Store) 1864 Main h 84 E Alvord
Gorgoglione Angelina T married Alfred Cosson
—Anna E clk 1459 Main r 575 Union
—Michael constructionwkr 262 Liberty r 575 Union
—Ruggiero (Pasqualina E) h 575 Union
Gorgos Costantine S (Thora) mach opr VNCo h (5) 50 Franklin
Gorham B Georgiana r 70 Bowdoin
—Delmar (Berta) in US Army h 18 Gilman
—Donald W (Rose A) in US Navy h 44 Gilman
—Francis W resident claims mgr (401) 145 State h at Longmeadow
—George J in US Army r 30 Massasoit
—Howard H meter reader WMassElecCo h 2483 Wilbraham rd
—Irving E r 30 Massasoit
—Jack W mach 55 Stockbridge r 11 Gilman

REAL ESTATE
RENTALS
APPRAISALS
A. C. WHITE, JR., REALTOR
293 Bridge Street Telephone 2-5109
INSURANCE
PROPERTY
MANAGEMENT

FORBES & WALLACE . . SHOPPING CENTER FOR WESTERN NEW ENGLAND

—Josephine E wid Reeve C insp USA r 70 Bowdoin
—Rose waitress 1478 Main r 44 Gilman
Gorick Stephen J (Mary W) emp 683 Columbus av h 366 Union
Gorinnino George r 1827 Main
Gorker Arthur lab r 18 Wight pl
Gormally John J in US Army r 153 Wilbraham av
—Lawrence S in US Army r 153 Wilbraham av
—Martin J (Margaret M) mech USA h 153 Wilbraham av
—Martin J (Rita M) mach emp 70 Leete h 59 Fort Pleasant av
—Rita M medical technician Hartford Conn r 59 Fort Pleasant av
—Thomas F mach opr VNCo r 153 Wilbraham av
Gorman Agnes housewkr r 23 Lowell
—Benjamin (Eliza M) insp USA h 163 Walnut
—Edward J (Ruth G) in US Army r 163 Walnut
—Evelyn A Mrs steno Spfd Safe Deposit & Trust Co r 183 Woodside ter
—Francis W (Eleanor M) (Precision Metal Treating Co) 107 Liberty and foreman MDFCo h 862 Armory
—George L (Pauline A) insp Westinghouse h 211 Pelham
—Grace W Mrs slswoman 1514 Main r 83 Grandview av
—Harold W (Alice E) asst steward Elks Club h 53 Newhall
—Helen G clk USA r 42 Vinton
—James H (Florence) in US Army h (16) 415 Belmont av
—James P in US Navy r 42 Vinton
—James P (Susan J) janitor 415 State h 35 Belmont av
—John E (Irene) elec USA h 493 Newbury
—Joseph T (Grace W) signal insp B&A h 83 Grandview av
—Josephine cook 395 Chestnut r 16 Crane
—Kenneth F (Evelyn A) r 183 Woodside ter
—Leo J (Florence R) sls and service mgr 487 Taylor h 19 Annawon
—Marceline M insp USA r 163 Walnut
—Margaret mach opr AmBCorp r 41 Grover
—Margaret M grinder USA r 42 Vinton
—Mary G wid Thomas J housewkr r 343 Newbury
—Mary L clk 21 Cypress h at WSpfd
—Michael J heat treating eng MDFCo h 49 Daviston
—Philip W (Dorothy) guard E Longmeadow h 268 Harkness av
—Rita J file clk AmBCorp r 28 Myrtle
—Thomas (Margaret M) welder G&BMfgCo h 42 Vinton
—Thomas E (Alexandra M) mach h 38 Long View
—Thomas F r 42 Vinton
—William R in US Army r 83 Grandview av
Gormbley Allison tel opr TelCo r 129 W Alvord
—James T finisher 322 Main r 129 W Alvord
—Joseph grinder WECo h 88 Phoenix ter
—Lillian M Mrs slswoman 1514 Main r 107 Sylvan
—Mildred E wid James B h 129 W Alvord
—Thomas died Aug 13 1943 age 71
—William P in US Navy r 107 Sylvan
—William S (Lillian M) mgr meat dept 727 State h 107 Sylvan
Gormick Carl D (Doris L) rem to WSpfd
—Charles B newsdlr r 28 E Hooker
—Florence A bkkpr 60 Vernon r 28 E Hooker
—William (Dora) blksmith WSpfd h 28 E Hooker
Gormley Hugh r 39 Webster
Gorrod Charles A (Jane R) h 33 Fenwick
—George A (Ethel E) teller S Nat Bank h 27 Whittier
—J Earl mgr 312 Locust r 33 Fenwick
—William C (Jessie P) emp 312 Locust h 31 Fenwick
—William C Jr in US Navy r 31 Fenwick
Gorrow Thomas M (Cecelia R) janitor CVMfgCo h 293 Main IO
Gorsegner Betty L Mrs married Felix F Gzimalowski
—John rem to Red Bank NJ
Gorskey Stanley mach opr GBCo r 127 Carew
Gorski Emily coil tester Chicopee r 38½ Franklin
—Sophie V cafeteriawkr Federal Land Bank 310 State h at Westfield
—Walenty E h 38½ Franklin
Gorton Edmund H fireman SFD h 120 Central
—Mona nurse S Hospital r (8) 23 Federal
—Walter T (Ruth T) colonel US Army h (8) 23 Federal
Gorzkowicz Gladys T assembler Westinghouse r 39 Falmouth IO
—Helen C (Helen's Beauty Shoppe) (1) 1178 Main h at CFalls
—Jane hairdresser 2511 Main r 39 Falmouth IO
—Walenty (Anna) grinder CVMfgCo h 39 Falmouth IO
Gosciminski Adolph J in US Army r 376½ Main IO
—Edmund F (Amelia E) mach CVMfgCo h 137 Parker IO
—Frank setup man Hartford Conn r 376½ Main IO
—Leon (Katherine) grocer 378 Main IO h 376½ do
—Victor L emp CVMfgCo r 376½ Main IO
Gosende Joseph (Valma L) asst supt PruInsCo h 43 Harkness av
—Rosalino (Jane) ins agt (624) 293 Bridge h at N Wilbraham
Gosiewski Alfreda M emp Mercy Hospital r 446 Chestnut
—Edmund J emp AmBCorp r 446 Chestnut
—John A (Anna) h 446 Chestnut
—Pearl A married Walter Lynch rem to Chicopee
—Virginia A r 446 Chestnut
Goslow Edward R (Iris M) repairman USRCo h 59 Biltmore
Gospel Hall 101 King
Goss Blanche Mrs h (6) 3004 Main
—Dorothy E instructor (205) 145 State h at E Longmeadow
—Elbert E (Mae F) janitor MMLInsCo h 56 Mapledell
—Elizabeth A wid Fred A h 138 Essex
—Everett F (Blanche) in US Marines h 14 10th
—Frank A (Eva A) slsman r 1827 Main
—Fred D died Feb 13 1944 age 83
—Fred D Mrs (Elizabeth A) died July 31 1943 age 62
—Marion R r 138 Essex
—Nellie wid Ashley H r 50 Temple
—Norman C (Marie E) furniture Stafford Springs Conn h 51 Orleans
—Raymond E (Mildred M) slsman 1688 Main h (12) 15 Edwards
—Walter emp 55 Stockbridge r 266 Union
Gosse Jesse J (Margaret C) auditor 152 Lyman h 63 W Alvord
—Wendell M dept mgr 152 Lyman h at Agawam
Gosselin A Edmond (Grace L) service rep (713) 1387 Main h 51 Blake
—Alfred A (Blanche A) emp 55 Stockbridge h 139 Colton
—Anna B wid Wilfred J rem to Hartford Conn
—Arthur died Jan 23 1944 age 54
—Clement F (Olga H) armorer USA h 13 Franklin
—Clifford G (Frances P) asst foreman USA h at N Agawam
—Denna Mrs emp 93 Orleans r 126 Barber
—Dona J (Mary I) painter Park Dept h 152 Everett
—Doris E married George P Drake
—Dorothy A benchwkr USA r 62 Eddy
—Emile J prod asst USA h at CFalls
—Florence Mrs emp 1168 Main h 67 Cortland
—Francis A (Euclida L) rem to Boston
—Frank H (Elizabeth) r 318 Eastern av
—George E (Beryl L) mach opr PM&GCo h 93 Gresham av
—Grace L Mrs priv sec BBNCo r 51 Blake
—Harold L (Blanche A) insp of plumbing and gas fittings (15) 36 Court h 720 White
—Herbert P (Rhea B) gun fitter 55 Stockbridge h 78 Oak Grove av
—Homer J (Mary L) polisher Hartford Conn h 9 Douglas
—Irene C married George I Emonds
—J Noel (Lisa L) crater CVMfgCo h 110 Hood
—John R (Irene) in US Navy r 67 Parkside
—Joseph F (Lena C) mech USA h 42 Marlborough
—Lawrence in US Army r (3) 27 Hancock
—Leo J (Catherine M) grinder IMCo h 130 Harmon av
—Lillian C clk 251 Hickory r 130 Harmon av
—Lorenzo mach opr AmBCorp r 32 Thomas
—Louis N (Helena B) barber 449 Central h at Hazardville Conn
—Lucien O (Marion A) bus driver StRy h 15 Medford
—M Winifred paster 53 Wilbraham rd h at N Agawam
—Mary D wid Joseph h (3) 27 Hancock
—Ora H married Joseph Suares
—Paul F in US Army r 14 10th
—Ralph F (Mildred) in US Army r 100 Shattuck
—Raymond warehouse man A&PCo r 1102 Main
—Raymond H (Elizabeth C) lathe opr AmBCorp h (6) 14 Holland
—Raymond J (Beatrice A) chauf GBCo h 165 Laurelton
—Raymond P in US Navy r 139 Colton
—Raymond W (Ethel M) assembler CVMfgCo h 51 Reed
—Richard P in US Army r 51 Blake
—Rita M married Raymond Letendre
—Robert E in US Army r 51 Blake
—Roland J rem to California
—Rose D wid John B seamstress 1365 Main h 15 Saratoga
—Rose L wid Wilfred h 138 Main IO
—Rose M clk USEnvCo r 15 Saratoga
—Victor J (Denna) emp 55 Stockbridge h 126 Barber
—Victor J (Ida C) toolmkr VNCo h rear 729 Worthington
—Walter F mach opr VNCo r 13 Franklin
—William F (Margaret K) foreman USA h 20 Dresden
Gossett Goldeen typist AmBCorp Main h at Holyoke
Gossman Agnes Mrs bkkpr 101 Taylor r 64 Church
—Archie P (Agnes) toolmkr 132 Birnie av h 64 Church
—Clement (Anne) in US Navy h 29 Stebbins
—Edward E (Ann L) toolmkr 4 Birnie av h 148 Butler
—Joseph M (May) gasmkr SGLCo h rear 34½ Maple
—William (Harriet F) in US Army r 64 Church
Gostyn Alice F reporter Spfd Union (310) 1618 Main h at Longmeadow
Gosztyla Frances priv sec 310 State h at Easthampton
Gotham John (Mary) in US Army h 128 Cambridge
—Stephen E (Anna M) rem to Taunton
Gotler Bessie E mach opr Chicopee r 107 Jefferson av
—Dora insp USA r 107 Jefferson av
—Leon (Edith J) r 9 Brookline av
—Morris h 107 Jefferson av
Gotlibe Lena wid Jacob r 65 Firglade av
Gott Charles A (Vivian A) baggage foreman 57 Liberty h at WSpfd
—Charles T (Louise) grinder 56 Main h 20 Sachem
Gotta Frank C emp 125 Boston rd r do
—Joseph E (Frances J) upholsterer 125 Boston rd h do
—Louis V lab r 125 Boston rd
Gottesman Clifford P in US Army and dentist (205) 1618 Main r (11) 6 Kenwood pk
—Gloria clk (303) 145 State r (11) 6 Kenwood pk
—John G (Sophia S) lwyr (204) 618 Main h (11) 6 Kenwood pk
—Sophia S Mrs slswoman ASCo r (11) 6 Kenwood pk
Gotthart John H (Adelaide N) dist rep h (E) 164 Maple
—John H Jr in US Marines r (E) 164 Maple
—William M slsman 1548 Main r (E) 164 Maple
Gottlieb Faye clk AmBCorp r 79 Maryland
—Julius J (Anna) slsman 95 Bridge h 79 Maryland
Gottschalk Julius (Rosette) chef WSpfd h (3) 367 Belmont av
Gottsche Carl (Gladys G) mach opr USA h 45 Hobson
—Harold E in US Army r 45 Hobson
—Julius L fire brick 385 Liberty h at Hampden
—Marcus J (Marion E) draftsman AmBCorp h 1296 Bay
Goucher James H (Marion A) optician emp 301 Bridge h 57 Pomona
—Marion A asst clk USA r 57 Pomona
Gouck James (Elizabeth) r 9 Carthell IO
—James (Wilhelmina) sheet metalwkr emp 1080 State h 79 Marion
Goudreau Irene A waitress 1696 Main r 834 Carew
—Napoleon J (Albina) tiremkr USRCo h 834 Carew
—see Gaudreau
Gougeon Frank L (Alice S) mach USRCo h 256 Springfield
Gouger Ann R rem to Holyoke
Gough Marian V r 57 Hartford ter
—Raymond (Edna M) chauf 28 Columbia ter h 2450 Main
—see Goff
Gouin Andrew J (Beatrice A) toolmkr 67 Boylston h 24 Douglas
—Clarence A (Gertrude F) in US Navy h 32 Grosvenor
—Florence R restwkr S Hospital r 35 Douglas
—Francois in US Navy r 3291 Main
—James E r 38 Douglas
—Joseph (Marion M) mach opr Westinghouse h 22 Greenwich
—Joseph C (Marie A) shipper 297 Plainfield h 3291 Main
—Oliva (Eva) brickwkr Will h 35 Douglas
Goula Stella hairdresser 313 Bridge r 71 W Alvord
Gould Albert J (Rose A) assembler Westinghouse h 39 Mansfield
—Alda Mrs rem to WSpfd
—Arthur F (Anne P) capt US Army h 8 Armory sq
—Basil mech USA r 52 Wellington
—Cecelia Mrs (Rita's Beauty Shoppe) 228 Dickinson r 9 Washington
—Douglas L (June H) mach BMTCo h 20 Greene
—Edith F tchr 9 Acushnet av h (5) 149 Sumner av
—Eldred W (Mary J) toolmkr MDFCo h 217 Ellsworth av
—Eleanor rem to WSpfd
—Ellen F clk S Institution for Savings h (5) 141 Maple
—Everett L slsman 125 Armory r 78 Liberty
—Frieda clk (803) 29 Worthington r 24 Ringgold
—George A (Mary E) mech SGLCo h 1 Pearl st pl
—George A (Vina S) slsman NY h 35 Carlton
—Irl R mach VNCo h 248 Pearl
—James J (Ruth I) mach opr AmBCorp h 80 Massasoit
—James W (Genevieve J) in US Navy and furniture repr 879 Liberty h 108 ConnAv
—Joseph R pres-treas Springfield Bronze and Aluminum Company Page blvd h at Suffield Conn
—Leon L (Mary M) (Gould's Garage) 20 Greene h 18 do
—Letty M mach opr 7th fl 29 Worthington r 24 Ringgold
—Lorraine G in US Navy r 163 Marion
—Marshall C supt 102 Albany h 23 Amber

SALES RENTALS MANAGEMENT HENRY M. CLARK CO., REALTORS 100 BROADWAY TELEPHONE 7-0231 APPRAISALS MORTGAGE LOANS

WEEKS LEATHER STORE LUGGAGE TRUNKS - BRIEF CASES
1341 MAIN STREET (Next to Union Trust) TELEPHONE 6-1541 Small Leather Goods

GOULD
—Mary Mrs r 14 Northampton av
—Mildred S nurse 48 Fort Pleasant av h do
—Percy J (Ella M) mach CFalls h 110 Melville
—Phyllis nurse S Hospital r do
—Ralph L (Katherine E) industrial eng NY h (A) 164 Maple
—Ralph R (Teresa L) mach AmBCorp h 102 Shattuck
—Richard A (Ruth A) chauf StRy h 47 Bloomfield
—Robert K in US Navy r (A) 164 Maple
—Rose P clk CFalls r 110 Melville
—Samuel (Cecelia) upholsterer emp 29 Sheffield h 9 Washington
—Samuel (Lottie) tailor emp 36 New Dwight h 24 Ringgold
—Wallace J (Phyllis S) buyer AmBCorp h 70 Wexford
—William S Jr (Letha O) major US Army h 17 Armory sq
—& Cutler Corp Herbert W Miller mgr paints branch 124 Margaret
Gould's Garage (Leon L Gould) 20 Greene
Goulding Catherine M r 54 Melville
—John R (Mary M) insp 1459 Main h 51 Pemaquid IO
—Stanford mach opr Westinghouse r 169 Savoy av
Goulet Alfred C (Irene J) supt 100 Broadway h 51 Abbe av
—Amie A conveyor opr WMassElecCo r (4) 765 Main
—Arthur (Delia) clk 432 Belmont av h at CFalls
—Arthur A (Elizabeth B) h (4) 765 Main
—Claire emp USA h 3299 Main
—Claire O r 51 Abbe av
—Earl F in US Navy r (4) 765 Main
—Elzar painter emp (530) 293 Bridge r 43 John
—Ernest R in US Army r (4) 765 Main
—Grace F office sec (208) 31 Elm h at CFalls
—Helen wid Fred stitcher Morris h 150 White
—Joseph E in US Army r 14 Worthy
—Leo F (Priscilla W) (Lee Manufacturing Co) 8 Kaynor h off Atwater ter
—Omer G (Mary A) mach VNCo h (8) 37 Elmwood
—Rita rem to Manchester NH
—Roland N (Felicia V) mach opr PM&GCo h 73 Elmwood
—Rose Mrs winder 296 Main r 422 do
—Thomas P (Adrienne A) mach CVMfgCo h 4 Quebec IO

**GOUR ALCIDE J**
**(Caroline H) carpenter and cabinetmkr 28 Woodmont h 23 Langdon tel 3-8186**
—Alice r 23 Dartmouth
—Anna r (7) 7 Hawley
—Earl A (Mary) in US Army r 101 Everett
—Joseph L h (7) 7 Hawley

**GOUR LEON J**
**(Mary A) architect real estate and insurance 49 Genesee h do tel 4-2622**
—Margaret G emp 330 Park dr and nurse 361 Belmont av h do
—Mary A Mrs cashier 1834 Main r 49 Genesee
—Richard D (Margaret C) mach opr USA h 236 Locust
—Russell L (Frances M) carp h 863 Carew
—William D (Elaine O) in US Navy r 21 Keith
—see Gore
Goureghian Zakar (Mary) barber 1166 State r 1104 do
Gourinsky Anthony H (Margaret H) lathe opr USA h 28 Randall pl
Gourley Edward L repair man IMCo h 48 Cleveland
—Elizabeth T steno The Federal Land Bank of Spfd r 14 N Chatham
—John E packer H L Handy Co r 48 Cleveland
—John J (Wilhelmina) assembler USA r 48 Cleveland
—Richard P (Olive E) eng USRCo h 945 Liberty
—Ruth J Mrs clk MMLInsCo r 26 Carlisle
—William (Helen C) policeman h 14 N Chatham
—William E (Jane B) sls eng emp 132 Birnie av h 21 Daytona
Gourlie Robert D (Marion J) clk MMLInsCo h 11 Westford cir
Gouron Lillian Mrs clk 1263 Main r (8) 105 Oswego
—Micha (Lillian) (Rosebud Florists) 1587 Main h (8) 105 Oswego
Gousy Alcide H (Simone A) wrapper USRCo h 18 Donald
Gouth Alice mgr 57 Liberty r inq do
Gouvan Alfred J (Madeline A) emp DMCo h 38½ Collins
—Joseph N (Dorothy L) mach DMCo h 39 Shillingford
—Wilfred G (Laura M) chauf 55 Liberty h 41 Tyler
Gouvin Albert mech 709 State h at Palmer
Gove Austin W (Mildred D) mach opr 55 Stockbridge h 236 Oakland
—Carolyn M Mrs office asst (15) 333 Bridge r (27) 413 Belmont av
—Charles W (Viola M) chauf 55 Stockbridge h 43 Decatur IO
—Flora E r 19 Mattoon
—Richard T (Carolyn M) toolmkr 55 Stockbridge r (27) 413 Belmont av

GOVE
—Robert (Victoria) emp 55 Stockbridge h 4 Quebec IO
—Walter S (Ethel P) assembler E Longmeadow h 28 Beaumont ter
—Wesley P shipping clk 325 Belmont av r 28 Beaumont ter
Gover A J clk B&A r 78 Liberty
Govey Laura h 80 Merrill rd
Govin Gaston A (L Marie) mach MDFCo h 38 Douglas
—Marion M clk 1454 Main r 50 ConnAv
Govina Pasquale boxwkr WSpfd r (3) 172 William
Govine Angelo in US Army r 86 Orchard
—Anthony in US Army r 86 Orchard
—Vincenzo (Filomena) grinder MDFCo h 86 Orchard
Govoni Agostino h 44 Beauchamp

**GOVONI ALEXANDER R**
**(Josephine C) (Safety Service Garage) 10 Fremont near Main h at WSpfd—See p 31**
—Alphonse (Leona) (Al's Cafe) 1534 State h 1530 do
—Anateo slsman h 58 Gardner
—Assunta Mrs r 624 Belmont av
—Blanche L office sec 3254 Main r 55 Saratoga
—Caesar P (Catherine) h 55 Saratoga
—Edmund W (Lena H) administration asst USA h at N Agawam
—Enso in US Navy r 1530 State
—George H (Jean T) foreman USA h 413 Franklin
—Guido in US Army r 1530 State
—Helen M r 413 Franklin
—Inez M insp Chicopee r 44 Beauchamp
—John (Julia) setup man USA h 979 Dwight
—Joseph (Louise M) porter 1553 Main h 413 Franklin
—Lena H clk USA h at N Agawam
—Novello in US Army r 1530 State
Gow Annie M wid John D h 97 Holly IO
—Clarisse wid Robert A h 65 Lansing pl
—Frank (Louise) in US Army h 9 Cortbell IO
—James R in US Army r 97 Holly IO
Gowans Alyce M married Willard D Hill
—David (Eva M) receiver 297 Plainfield h 46 Greenwich
—Douglas S (Thelma T) steam eng MCCo h 177 Prentice
—Edward D emp A&PCo r 46 Greenwich
—Mary D in WAC r 177 Prentice
Goward Niles W (Gertrude P) slsman h 45 Osborne ter
—Sarah E student r 45 Osborne ter
Gowash Francis C (Dina A) ironwkr CBWWks h (2) 3 Pickett pl
—Regina C Mrs h 210 Hancock
Gowdy Adeline C wid Clinton h 210 High
—Clarence E insp h 26 Niagara
—George H (Josephine) assembler Westinghouse h 26 B
—Gretchen steno (402) 1200 Main h at Westfield
—Howard F in US Army r 269 Long Hill
—Jessie M photographer retouching 100 Oakland r do
—Mary J wid Arthur W h 100 Oakland
Gowell Bert W (Cora B) mgr (812-813) 1387 Main h at Wilbraham
Gowen Berton W (Gladys L) r 197 Belmont av
—Charles W (Ella N) ins Ludlow h 44 MassAv
—Gladys L Mrs slswoman ASCo r 197 Belmont av
Gower Ernest S (Louise I) mach opr HC&PCo r 65 Newland
Gowing Charles W (Ethel M) h 48 Kensington av
—Doris E married Philip N Turner
Gowrie C Lavinia steno USEnvCo h 322 Belmont av
—Edward J (Elsie M) laboratory wkr CVMfgCo h (8) 23 Spring
—Elsie M Mrs nurse IMCo r (8) 23 Spring
Goyet Constant J (Carmela M) painter and janitor 453 Taylor h do
Goyette Allene C Mrs demonstrator 1243 Main r 102 Oswego
—Arthur J (Allene C) steamfitter h 102 Oswego
—Arthur V (Gertrude A) in US Navy h (3) 3179 Main
—Charles A (Lina C) mach Westinghouse h 38 Melville
—Clovis G (Virginia E) emp USA h 17 Palmer av
—Dorothy mach opr USA r 56 Pheland av
—Gertrude D Mrs clk TelCo r 20 Webster
—Lesford N (Gertrude D) in US Army r 20 Webster
—Victor P (Annie) h (1) 172 William
—Wilfred A (Dorothy A) mach adjuster USA h 56 Pheland av
—William D (Winifred V) foreman Westinghouse h 18 Thornton
—William J (Dorothy O) in US Army r 492 Liberty
—see Guyette
Gozgit John (Kathleen P) emp AmPCorp r 633 Chestnut
—Kathleen P Mrs r 633 Chestnut
—William (Joseprine H) rem to Holyoke
Gozzi Carmen (Mary A) shoe repr 287½ Belmont av h 283 do
—Joseph V r 283 Belmont av
—Sam h (162) 786 State

Grablec Frieda B multigraph opr USEnvCo r 76 Morgan
—Louis (Mary) sawmkr 67 Boylston h 76 Morgan
—Stanley W (Patricia) printer USA r 24 Clinton
—Stephen J clk WSpfd r 76 Morgan
Grabierz Benedict chauf r 1871 Main
Grabon Joseph G (Genevieve L) mach CFalls h 129 Franklin
Graboski Joseph emp Westinghouse r 39 7th
Grabowski Adolph M (Stella) trucker B&A h 143 10th
—Anthony (Frances) trucking 698 Dwight h do
—Charles h (458) 2142 Main
—Fabian (Bridget) emp B&A h 157 Franklin
—Feliks P died Aug 10 1943 age 58
—Frank G in US Marines r 41 10th
—Helen S nurse Mercy Hospital r do
—Jennie B mach opr USEnvCo r 157 Franklin
—John K Jr (Wanda S) slsman Union Furniture Co h 7 SanMiguel
—Mary Mrs r 11 Tembey
—Rose Mrs emp USA h 85 Cass
—Teofila S wid Feliks P h 41 10th
Graca Rozalia M yarnmkr LM&SCo r 31 Kopernik IO
Grace Baptist Church 18 Salem
—Baptist Church Parish House 20 Salem
—Edward P (Olive E) treas Springfield Merchants Inc 340 Main h at Longmeadow
—George E (L Josephine) insp IMCo h 37 Vassar
—Harriet L wid William housekpr r 54 Atwater ter
—James J (Marie V) in US Army h 75 Osborne ter
—Mary E Mrs h 8 Dickinson
—Mary F clk (412) 1200 Main r 8 Dickinson
—Milton mach opr r 20 School
—Philip A steamfitter Westinghouse h 195 Leyfred ter
—Philip J in US Navy r 8 Dickinson
—Susan rem to Rutland Vt
Gracey Faye-Marie nurse Mercy Hospital r 747 St James av
—James H (Margaret F) asst foreman USA h 747 St James av
Gracki Boleslaw (Anna) rubberwkr USRCo h 531 Armory
—Helen M Mrs steno 132 Birnie av r (6) 6 Sheldon
—Joseph (Helen M) mach emp 132 Birnie av h (6) 6 Sheldon
—William J (Anna B) assembler 132 Birnie av h 531 Armory

**GRADE "A" MILK**
**F B Mallory Inc dealers 45-55 Pomona—See p 149**
Grader Elizabeth mech r 15 Nathaniel
Grady Anna L Mrs emp 59 Rittenhouse ter r 47 Hollywood
—Bernard F (Anna I) mail porter B&A h Sheridan la
—Catherine E died Sept 17 1943 age 72
—Frank J (Anne M) stock clk 21 Cypress h (5) 14 Holland
—Georgianna S calculating mach opr USA h at N Agawam
—Gordon M (Louise B) dept mgr 365 State h 115 Garfield
—Harry L (Virginia I) emp NYNH&H h 722 Union
—Henry W (Helen M) asst treas-clk Boston and Springfield Despatch Co 361 Taylor r 99 Duryea
—John r 117 Mooreland
—Joseph painter r 253 Central
—Joseph P r 117 Mooreland
—Margaret E Mrs employment supv TelCo h 26 Summit
—Mary M audit clk 1365 Main h at Holyoke
—Michael J h 77 Barnum
—Patrick V cook r 1871 Main
—Robert S in US Army r 27 Wellington
—Ruth C tchr 35 Eastern av r 36 Underwood
—Tracy J (Pearl A) rem to Arizona
—W George r 25 Elliot
—William F (Pauline R) supv 369 Worthington h 27 Wellington
—William H (Estelle E) letter carrier h 430 Union
—William H (May A) fireman SFD h 31 Pleasant
—William T (Rose G) (Acme Service) 1247 Main h 35 Howard
—see O'Grady and McGrady
Graeff Elizabeth M clk public schools h (5) 23 Oak
—Ida M Mrs h (12) 2937 Main
—Louis M web paster HC&PCo r 11 Brightwood
—Sally K emp lunch dept 497 Chestnut r (5) 23 Oak
Graesser Carl F (Edith R) emp MCCo Monsanto av IO h at Longmeadow
Grafe Clara H clk (304) 175 State h 9 Temple
Graff Charles C (Jane T) upholsterer 9 Merida h do
—Charles J mach opr MDFCo r 9 Merida
Graffam Doris J nurse Mercy Hospital r do
Grafton Donald R mach AmBCorp r 64 Groveland
Graham Alexander H (Jessie A) elec MCCo h (4) 6 Andrew
—Alice H insp G&BMfgCo r 47 Dresden
—Annie E wid William J r 15 Burton
—Barbara wid George C rem to Long Island NY
—Carolyn emp 253 Bay r (28) 820 State
—Catherine rem to New Jersey
—Edgar (Acme Job Printing) (204) 121 Lyman r 122 Chestnut

Poole's We give S&H Green Stamps
Springfield Managed and Conducted for Over Thirty Five Years

FIELD, EDDY & BULKLEY INSURANCE
1200 MAIN STREET PHONE 4-1112 Fire -- Accident -- Auto

—Edward W rem to California
—Everett W (Florence A) safety eng MCCo h 63 Woodlawn
—Flora emp 140 High r 213 Oak Grove av
—Funeral Service (W H Graham Corp) 619 State
—Gloria L typist US Govt r 26 Woodside ter
—H Maitland (Mildred E) asst treas Monarch Life Insurance Co 365 State h at Longmeadow
—Harry G clk PO h 47 Dresden
—Harry K (Lillian L) filer 55 Stockbridge h 26 Woodside ter
—Henry W (Mary C) asst foreman USA h at Chicopee
—Hinton (Frances) in US Army r (10) 43 Franklin
—Ida S Mrs h 3518 Main
—J Perry (Florence H) physician 25 Maple h 306 Union
—James emp SRCo r 48 Bond
—James (Grace D) h 606 White
—James P shipping clk 2d fl 9 Market r (5) 40 Warriner av
—Jessie Mrs r 38 Lyndale
—Jessie A Mrs clk IMCo r (4) 6 Andrew
—John (Barbara J) acct Federal Land Bank of Spfd h 457 Newbury
—John D (Mary R) mech GICCorp h 942 Chestnut
—John F (Julia D) timekpr USA h (5) 40 Warriner av
—John J (Mary E) painter h (2) 144 Spring
—John W r 11 Baltimore av
—Leslie A (L Ruth) repairman TelCo h 14 Summit
—Lillian G clk 24 Charles r 14 Summit
—Margaret mach opr 1897 Columbus av r 27 Elliot
—Mary G slswoman 355 Chestnut h 21 Montmorenci
—Mary J clk 630 Main r 11 Myrtle
—Ralph E (Dorothy M) maintenance man MCCo h (4) 11 Holland
—Raymond M (Florence A) coremkr 262 Liberty h (5) 2690 Main
—Raymond S (Beatrice M) mech eng 52 Herman h do
—Richard (Inez C) porter 1411 Main h 118 Essex
—W H Corporation (Graham Funeral Service) Charles L Johnson pres-treas Harry Marshall v pres-sec 619 State
—Walter R (Beatrice E) sports editor S Republican h (1) 41 School
—Winifred A packer 302 Locust r 43 Long View
Graichen G Walter (Emma B) plumber 144 Yale h do
Gralenski John J (Amelia) repair man CVMfgCo h 32 Beauregard IO
Gralier Ann married Reese Harrington
Gramaldi James A (Elizabeth B) foreman MDFCo h (2) 26 Jenks
Gramalini Frank r 14 Palmer av
Gramarossa James in US Army r 53 Fremont
—Rocco A in US Army r 53 Fremont
—Savino (Angelina) macaroniwkr WSpfd h 53 Fremont
Gramer Herbert H (Irene V) service eng AmBCorp h 39 Oswego
Grammo David L (Elizabeth M) mach opr 93 Orleans h 37 Auburn
—Thomas J (Dora R) foreman AmBCorp Main r inq do
Gramolini Louis (Antoinette) emp (909) 1387 Main h 227 Pine
—Mary student r 227 Pine
Gramse Ernest F (Anna L) toolmkr Westinghouse h 61 Westford cir
—Gustov R (Katherine M) diemkr Westinghouse h 1068 Sumner av
—Helen K married Alfred Baker rem to New Jersey
—William R bookbinder 7th fl 29 Worthington h at Holyoke
Gran Ansel P (Mamie G) supv USRCo h 19 Banbury
—Carl E (Constance D) welder USRCo h 1 Woodmont
—Dorothy I married Earl Newman
—Henry E (Emma J) foreman USRCo h 48 Hastings
—Robert J (Susan K) mach CFalls and mgr 25 Broadway h 72 Gold
Granat Arthur E in US Army r 40 Goldenrod
—Ivar S (Ellen M) groupleader Westinghouse h 33 Santa Barbara
—J Arthur (Clara C) repairman B-DCBCo h 40 Goldenrod
—Nils N watchman 1058 Allen r 40 Goldenrod
Grand Alice benchwkr AmBCorp r 51 Thomas
—Army Hall 44 State
—Cafeteria (Lawrence D Pouliot) 159 Main IO
—The (John J Kamuda) motion pictures 207 Main IO
Grandchamp Edgar L (Grace M) printer USEnvCo h (4) 32B Bradford
Grandfield Frances A (Virginia B) mach opr USA h 8 Walnut
Grandi Louis F (Frances M) in US Army h 28 Plymouth
Grandison James E (Delsie M) dairywkr 120 Oakland h 223 Quincy
Grandonico Amilcare (Rosa) insp AmBCorp h 38 Loring
—Gloria clk 36 New Dwight r 38 Loring
—Lydia clk 36 New Dwight r 38 Loring
Grandy Edward C (Mabelle S) prod asst USA h (5) 124 Byers

—Esther wid Edward C elev opr 145 State h 7 Greenwich
—Lucinda wid Frederick H rem to Boston
—Mabelle S Mrs tchr 69 Jefferson av r (5) 124 Byers
Graney Edward T painter 233 Carew h 90 Central
—see Geany
Granfield Catherine A r 100 Federal
—Catherine I priv sec (412) 1387 Main r 127 Carew
—Eleanor J married Joseph Ahern
—Elizabeth A credit mgr 157 Bridge r 76 Woodside ter
—Grace C wid Maurice J h 84 Cedar
—Helen M priv sec VNCo r 127 Carew
—Joanna C h 100 Federal
—Johanna T emp ASCo r 36 Dickinson
—John J (Pauline L) lwyr (211) 1303 Main h 38 Melha av
—John K student r 42 Melha av
—Julia F emp 395 Chestnut r 127 Carew
—Katherine E checker USA r 84 Cedar
—Maurice J (Nora F) h 131 Cass
—Michael emp City r 30 Mattoon
—Michael (Theresa H) policeman NYNH&H h 36 Dickinson
—Mildred R clk USA r 84 Cedar
—Morris J in US Army r 84 Cedar
—Patrick E (Mabel V) lwyr (331-332) 31 Elm h 42 Melha av
—Shirley M checker 1924 Main r 84 Cedar
—Simon F (Mary M) clk PO h 90 Genesee
—William J (Elsie I) lwyr (247) 94 State and judge Spfd District Court 208 Broadway h 74 Park dr
—William J Jr student r 74 Park dr
—William P clk 1924 Main r 90 Genesee
—William W (Mary A) emp city h 127 Carew
Granger Adalor C painter IMCo r 130 Malden
—Adalor T (Grace H) nickel plater IMCo h 132 Malden
—Alitha laundrywkr 472 Union r 171 College
—Aurel J in US Army r 34 Oak
—Aurore E wid Alfred A r 2462 Main
—Claire V clk 365 State r 104 Duryea
—E Irene slswoman 355 Chestnut r 30 Old Acre rd
—Florence A wid Henry h 30 Old Acre rd
—Francis T in US Army r 34 Oak
—George F (Flora A) insp USA h 26 Hancock
—George H (Anna) mach opr h 57 Lansing pl
—George M (Grace H) deputy supt (410) 36 Court h 784 White
—Grace H Mrs emp 120 Oakland r 132 Malden
—Helen M Mrs copy holder PPubCo r 878 Worthington
—Henry C in US Army r 171 College
—James C died June 26 1943 age 83
—Kenneth L (Helen M) slsman 97 Taylor r 878 Worthington
—Marion insp Chicopee r 884 Alden
—Mary G wid Silas housewkr h 171 College
—Nathan E (Gertrude E) lieut SFD h 555 Wilbraham rd
—O Henry (Beatrice M) rem to Burlington Vt
—Oliver S mach opr CVMfgCo r 171 College
—Paul T (Yevette C) assembler VNCo h 188 Quincy
—Philip L (Marjorie) in US Army r 34 Oak
—Raymond W (Ruth E) mach 55 Stockbridge h 70 Wilton
—Robert E slsman 1444 Main r 1340 do
—Ruth I clk MMLInsCo r 555 Wilbraham rd
—Ruth S wid John H cook 28 Edwards h 59 Terrence
—Sydney (Phyllis G) truck driver 120 Oakland h at Feeding Hills
—Theodore A in US Army r 100 Benton
—Theodore G (Alma M) steamfitter City Hall h 100 Benton
—Towel Supply (Raymond L Combs) 123 Florence
—Velena M wid Telesphore J h 34 Oak
Granka Stephen J (Helen C) sprayer AmBCorp h 58 Charles
Granrud John (Marian D) supt of schools 32 Spring h 41 Rittenhouse ter
Granstein Leon (Ruth M) slsman 88 Birnie av h 14 Gordon
—Rachel wid Ephraim h 359 Belmont av
Granstrom Alice E married John Brown
—Anna N wid Carl H h 1123 Sumner av
—Carl E (Helen A) clk SF&MInsCo h 101 Yale
—Helen A Mrs office sec (38) 1214 Main r 101 Yale
—Herbert S in US Army r 1123 Sumner av

**GRANT ALEXANDER & SON INC**
**Raymond B Shattuck pres Bradford O Parker treas Wilson S Pryce Jr asst treas roofers and sheet metal workers 153 Dwight—See Back Cover**

—Alfred exterminator 101 Dwight r 50 Morgan
—Bernard M in US Army r 18 Brookline av
—Christopher H h 152 Quincy
—Clarence G gang boss USA r 568 State
—Clarence R (Evelyn) painter h 15 Alert

—Clifford O (Beatrice R) slsman 101 Blaine h 11 Hughes
—Clinton J (Charlotte C) asst v pres The Federal Land Bank of Springfield 310 State h 70 Ventura
—Constance L interne S Hospital r do
—David (Thelma) in US Army h 38½ Bancroft
—Donald J (Eunice) insp G&BMfgCo h 9 Bayonne
—Douglas (Lucille W) oiler 55 Stockbridge h 15 Ivy ct
—Edward (Jessie M) route slsman GICCorp h 43 Gold
—Elias W (Blanche) supv Westinghouse h 350 Boston rd
—Emery (Rachel) hotelwkr r (3) 74 Boylston
—Flora Mrs clk 1593 Main r 52 Berkshire IO
—Florence matron 192 Worthington r 1036 Main
—Francis D clk 195 State h at Warren
—H Lester rem to Conn
—Herbert S chauf USA r 122 Chestnut
—Herbert S (Margaret A) in US Marines h 101 Hood
—Jack H (Shirley I) exterminator 61 Vernon h 103 Johnson
—James (Hattie M) mach helper 55 Stockbridge h 248 Sharon
—Jessie D married Harold Kaiser rem to Holyoke
—Joseph D in US Army r 50 Morgan
—Kenneth L (Emily H) designer VNCo h 34 Biltmore
—Lewis W Jr (Marguerite G) chemical opr MCCo h 43 Noel
—Marion C cashier WMassElecCo r 1525 State
—Mary E Mrs h (2) 888 State
—Maude E Mrs nurse 726 Belmont av r do
—Max (Sarah E) cattle 50 Morgan r do
—Norman C pres-treas Swiss Cleansing Co and pres-treas Scott Laundry Inc 246 Chestnut h at Providence RI
—Oliver C (Mildred N) asst city clk (105) 36 Court h 21 Old Point
—Perley H (Flora C) emp 100 Fort Pleasant av h 52 Berkshire IO
—Philip in US Army r 18 Brookline av
—Phyllis L r 14 Dunhill IO
—Raymond H fireman SFD h 14 Dunhill IO
—Richard A messenger S Safe Deposit & Trust Co r 173 Marion
—Roger W (Dorothy) in US Army r 41 Maryland
—Roy U (Bertha) roofer r 68 Whittier
—Samuel M (Lena) live stock 18 Brookline av h do
—Sarah wid Joseph h 40 Bancroft
—The apts 77 Belle
—Thelma Mrs clk City Hall r 38½ Bancroft
—Thelma D slswoman 1414 Main r 456 Sumner av
—Thomas (Marian N) asst mgr 1496 Main h 15 Smith
—Ulysses G (Mary T) oiler 55 Stockbridge h 115 10th
—Vail W (Shirlie I) supt prod USA h 557 Liberty
—Walter N (Rose L) mach 1740 Columbus av h 41 Maryland
—Warren O (Martha B) grocer and meats 67-67½ Sumner av h 147 Belmont av
—William r 36 Willow
—William B r 40 Bancroft
Granville John R janitor PO h 15 Narragansett
Grasselli Carlo emp (26) 77 Worthington h at WSpfd
Grassette Walter carp Chicopee r 43 John
Grassetti Alexander T (Alice B) patternmkr CVMfgCo h 47 Queen
—Anthony (Jennie) welder Westinghouse h 264 Tyler
—Carlo (Evelyn M) in US Army r 72 Greene
—Dominick (Eugenia) emp Westinghouse h 303 Eastern av
—Ernest O (Rose M) patternmkr CVMfgCo h 118 Malden
—Isabellino (Tarsilla) h 202 Tyler
—Vinicio P r 202 Tyler
Grassilli Diamante M emp 93 Orleans r 11 Governor
—Leo J (Rose C) photo engraver emp 340 Main h at WSpfd
—Mary wid Louis insp 93 Orleans r 507 Armory
Grassini Nazzareno (Marianna) emp City h 84 Shamrock
—Yolanda C clk S Nat Bank r 84 Shamrock
Grassly Jessie B wid Michael H r 38 Virginia
Grasso Adolpho (Julia M) janitor E Longmeadow h (4) 168 William
—Albert W (Elsie L) mach 21 Harrison av h 1073 Columbus av
—Andrew r 1036 Main
—Anthony in US Army r 63 Margaret
—Anthony J (Rose M) assembler AmBCorp h 97 Wilcox
—Antonio (Laura) physician 756 Main h (7) 160 Belmont av
—Arthur (Angelina) emp Westinghouse h 63 Margaret
—Carolyn nurse S Hospital r do
—Constance nurse S Hospital r do
—Helen M assembler Westinghouse r (4) 168 William
—Lena T tester Westinghouse r (4) 168 William
—Martin M (Theresa) gasoline 32 Boston rd h 1620 State
—Theresa Mrs (Highland Monumental Works) 1698 State r 1620 do

KASKO HOME FURNISHINGS, INC. Have Your Old Washing Machine Rebuilt
1865 Main Street MAYTAG *Sales and Service* Have it Look Like New Phone 3-3342

REAL ESTATE
INSURANCE
MORTGAGES
APPRAISALS
E. D. JOHNSON CO.
1562 MAIN STREET
Telephone 6-7294

Gratenstein Emanuel H pres-treas Central Coat Apron and Linen Service 61 Franklin h at New Haven Conn
—Max r 127 Olmsted dr
Gratteau Ernest (Claribele C) painter h 129 Monroe
Graul Henry F (Louise M) slsman h (65) 2295 Main
Gravel Alphonse J (Maria D) painter 607 Chestnut h do
—Bernardine C r 157 Springfield
—Charlotte F steno (1004) 1387 Main h at Feeding Hills
—Edmond A (Pearl) clk CVMfgCo h 36 Summit
—Edward B (Rita T) clk USA h at Easthampton
—Eliza M r 15 Crystal av
—George E (Loretta E) h 25 James
—Gladys C Mrs clk 140 Chetsnut r (4) 529 Union
—Homer D (Mary B) trucking 119 Federal h 157 Springfield
—Mary nurse S Hospital r do
—Mary B wid Elphege L h (3) 85 Oswego
—Mary V Mrs priv sec 1414 Main h at Feeding Hills
—Merrill H in US Army r (3) 85 Oswego
—Roger (Elsie) mach opr CVMfgCo h 36 Summit
—Ronald J insp USA r (3) 85 Oswego
—Sylvio E (Lauretta O) mach G&BMfgCo h (6) 16 Bayonne
Gravelin D Lorraine clk 644 Monsanto av IO r 158 Monrovia
—Earl S (Mae E) service man SGLCo h 1619 Carew
—Joseph H (Clarinda A) insp MCCo h 1007 Berkshire av IO
—Norman G (Yvette) assembler AmBCorp h 20 Portland
—Robertine wid Ernest E r 1619 Carew
—Wilfred A (Lucy B) mach 12 Cass h 158 Monrovia
—Y Jeanne clk USA r 158 Monrovia
Graveline A Edward (Helen) tool grinder E Longmeadow h 23 Thomas
—Albert N (Exilia M) tool developer AmBCorp h 21 Roger IO
—Albina M wid Peter J h 27 Rogers IO
—Aldor J (Grace E) (Al's Fruit Market) 357 Main IO h 14 Milton IO
—Alfred (Rose M) emp USA r 187½ Quincy
—Caroline wid Henry r 172 Maynard
—Emery J (Helen M) loomfixer 134 Front IO h 188 Centre IO
—Ernest J (Martha R) mach opr G&BMfgCo h 330 Plainfield
—Ernestine E insp AmBCorp r 27 Rogers IO
—Henry J in US Navy r 21 Rogers IO
—Marie-Alice Mrs clk 32 Oak IO r 208½ Worcester IO
—Sarah wid Pierre died Aug 23 1943 age 67
—Wilfred V (Marie-Alice) emp AmBCorp h 208½ Worcester IO
Gravellone Peter J (Jeanne) mason WMassElecCo h 58 Lyndale
Graves A S Co (Arthur S Graves) screens and weather strips 14 Hawthorne
—Adelle R Mrs treas R S Graves Co 147 Chestnut h at N Wilbraham
—Alonzo M foreman DMCo h 89 Grand
—Alta W h 50 Fort Pleasant av
—Anna C Mrs slswoman 1390 Main r 21 Sorrento
—Anna N wid Elwood L r 27 Westernview
—Anne Mrs clk 1853 Main r do
—Arthur A (Helen G) fireman SFD h 9 Federal ct
—Arthur S (Bertha F) (A S Graves Co) 14 Hawthorne h do
—Bernard E (Florence R) registrar 1295 State h at Longmeadow
—Bertha M wid Harold W clk (220) 36 Court h 890 Belmont av
—Catherine Mrs emp USA r 113 Butler
—Charlotte T Mrs housekpr r 866 Dwight
—Charlton J (Helen M) printer MBCo h 11 Hunt
—Claire M (Helen W) insp AmBCorp h 116 Westford av
—Clara wid Roy N dictaphone opr IMCo h 15 Bryant
—Cleo N (Irene M) setup man USA h 51 State
—Clesson A (Ina R) h 39 Marengo pk
—Clifford construction wkr Chicopee r 32 Holyoke
—Clifton M (Anna F) gasoline 437 Columbus av h at Longmeadow
—Delia r 992 Main
—Dorcas R clk MMLInsCo r 653 State
—Dorothy E priv sec WSpfd r 127 Marion
—Dorothy R Mrs clk SF&MInsCo r (17) 415 Belmont av
—Earl L (Laura A) foreman MCCo h 509 Oak IO
—Edna L wid Louis r 75 Northampton av
—Elizabeth B wid James h 126 Destford av
—Ellen M wid Elmer insp Chicopee h (8) 30 Cumberland
—Elmer W died Mar 17 1944 age 50
—Elton C (Gladys M) bench wkr USA h 1052 State
—Elwood L (Anna C) insp WMassElecCo h 21 Sorrento
—Estelle M Mrs clk SF&MInsCo h 653 State
—Esther D married Earl K Lane rem to Vergennes Vt
—Ethel F tchr 300 White h (4) 83 Sumner av
—Fay H C (Mildred R) asst supv B&A h 50 Oak Grove av
—Frank J (Minnie J) h (7) 37 Elmwood

—Frederick W (Anna S) mach VNCo h 285 Central
—Frieda M bkkpr 70 Leete r 50 Fort Pleasant av
—George H (Ruth A) clk 95 State h 941 Roosevelt av
—Gertrude F died Aug 24 1943 age 82
—Gladys M Mrs clk 1470 Main r 1052 State
—H Wallace (Dorothy B) toolmkr 8 Cass h (17) 415 Belmont av
—Harold (Virginia) insp E Longmeadow h 57 Walden
—Harry C r 109 Pine
—John R (Emma F) h (14) 24 Winthrop
—Julia Mrs r 992 Main
—Kenneth B clk American Electric Service & Maintenance Co Inc 1 Paramount h at Granby
—Lila Mrs h 252 Locust
—Lillian wid Lyman r 15 Orleans
—Louise R wid Benjamin grinder USA h 70 Norwood
—Lucille F Mrs mach opr AmBCorp r 27 Sargeant
—Margaret D emp PO r 34 Rutledge av

**GRAVES R S CO**
George J Hill pres Mrs Adelle R Graves treas automotive electrical parts and service electric motor repairing and rewinding 147 Chestnut—See p 86

—Robert C in US Army r 116 Westford av
—Robert L (Laura L) toolmkr USA h 221 Plumtree rd
—Russell D (Eva E) supv AmBCorp h 127 Marion
—Ruth comptometer opr Hartford Conn r 890 Belmont av
—Ruth A clk (137) 36 Court r 941 Roosevelt av
—Sadie D wid Howard S h 369 Wilbraham rd
—Stanley R (Martha B) mach opr CVMfgCo h 151 Sherman
—Stewart D slsman r 116 Westford av
—Theodore H clk MDFCo r 40 Ionia
—Virginia R student r 285 Central
—Walter A (Margaret E) storekpr DMCo h 24 Beaumont ter
—Wayland S (Anne M) mgr 1853 Main h do
—William C (Margaret L) mach opr USA h 34 Rutledge av
—Willis C elec Pittsfield r 89 Grand
Gravias Edward (Veronica A) emp USA r 46 Holyoke
Gravlin Louis J (Blanche V) lineman 283 Worthington h at Ludlow
Gray A Ernest r 216 Boston rd
—Adelia L wid George S h (5) 75 Avon pl
—Alexander r 98 Dwight rd
—Alexander G (Doris M) mach CVMfgCo h 44 Ralph
—Alice D chief matron TelCo r 188 Ellsworth av
—Alice M clk SF&MInsCo r (33) 328 Union
—Alvin W (Grace C) asst cashier Spfd Nat Bank h 61 Perkins
—Arthur H (Lucy C) chef 10 Hampden h 24 Revere
—Bar Electric Co Harold O Edoff mgr 453 Worthington
—Barbara J steno MMLInsCo r 36 Belvidere
—Bertie M Mrs tchr 59 Howard r 50 Broadway
—C Merwin (Mildred M) slsman 125 Armory h 76 Hall
—Caroline H press opr USA r 24 Revere
—Catherine A clk PruInsCo r 11 Littleton
—Charles E (Flora P) carp h 44 Lester
—Charles H in US Army r 48 Thorndyke
—Clarence R (Minnie E) time study eng VNCo h 28 California av
—Clarence R Jr in US Army r 28 California av
—Daisy L wid Walter A h 24 Converse
—David A in US Army r 167 Daviston
—David F (Jane P) tarmkr SGLCo h 195 Laurelton
—David O (Stacye) naval insp h 28 Fernwold
—Davina R wid Andrew h 216 Boston rd
—Dora wid Harold h 532 Chestnut
—Doris B Mrs emp McLaughlin Bros r 84 Penrose
—E Roberta baker's rep A&PCo r (6) 292 Union
—Edward in US Marines r 53 Villa pky
—Elizabeth T wid James h 643 Sumner av
—Ernest C (Hazel C) assembler IMCo h 53 Villa pky
—Eunice H steno 70 Leete r 20 Firglade av
—Evelyn died June 28 1943 age 39
—F William mgr (304) 175 State h at N Brookfield
—Florence S Mrs bkkpr 1390 Main h at E Longmeadow
—Frances M housewkr r 44 Lester
—Francis E in US Army r (10) 10 Wendell pl
—Franklin J (Clara B) acting asst supt school dept h 42 Eton
—George (Fannie A) foreman 55 Stockbridge h 48 Thorndyke
—George (Mary) mach opr USA h 9 Fuller ct
—George W (Emily B) dentist (B) 10 Chestnut h 210 Atwater rd
—Geraldine E asst mgr 1394 Main r 67 Oswego
—Hadley W (Mary E) eng Buckland Conn h 91 Lyndale
—Harley W (Ethelwyn V) mgr 126 Liberty h 264 Gillette av
—Harold C in US Navy r 643 Sumner av
—Harry R (Eleanor S) supv 55 Stockbridge h 75 Pomona
—Harvey D (Lillian G) plant mgr Holyoke h 99 Randolph
—Harvey L (Myrtle A) writer S Union h 167 Daviston

—Helen M clk Windsor Locks Conn r 53 Villa pky
—Henry F chauf 156 Bridge r 1102 St James av
—Henry T (Mary T) industrial eng r 353 Maple
—J Lyman (Clara H) lwyr (231) 31 Elm r 140 Chestnut
—James died Apr 26 1944 age 69

**GRAY JAMES**
(Lillian C) asst treas Western Massachusetts Electric Co 73 State h 112 Hastings—See foot lines and p 85

—James A (Catherine A) in US Army r 11 Littleton
—James A (Mary A) in US Army h 54 Melville
—James P (Alice M) policeman h 36 Belvidere
—James S (Mary A) lieut SFD 14 Massreco r inq do
—Jane A married Richard A Lewis
—Jane M married Gene M Fisher rem to Holcomb NY
—Jean E slswoman r 128 Santa Barbara
—Jesse photographer 19 Avon pl r 69 Walnut
—John (Grace P) insp Westinghouse h (7) 547 State
—John H (Minnie) assembler Westinghouse h 128 Santa Barbara
—John W (Daisy L) emp 266 Bridge h 601 Union
—John W Jr r 601 Union
—Joseph (Alice D) in US Navy r 86 Norman
—Joseph J (Ida) mach SGLCo h 28 Brown
—Joseph J (Kathalene C) foreman MDFCo h 11 Mansfield
—Joseph P (Anna C) janitor (3) 2141 Main h do
—Joseph T mach USA r 14 School
—Julia S steno (923) 1387 Main r 44 Lester
—Kenneth L (Anne C) mach opr IMCo r 80 Eastern av
—Kenneth M (Elise A) prod supt WSpfd h 39 Ford
—L Albert in US Navy r 21 Wellington
—Lyman h 116 Ingersoll Grove
—Mabel B wid Frank r 6 Home
—Mae E wid Myron H h 95 Andrew
—Margaret W bkkpr 1182 Main r 115 High
—Marie steno 214 Birnie av r 54 Melville
—Marion E office sec CFalls r 112 Hastings
—Mary B Mrs cook 301 Long Hill r do
—Mary E Mrs clk E Longmeadow r 91 Lyndale
—Matthew porter S Hospital r 50 E Alvord
—Maurice janitor 220 State r 180 Union
—Minnie Mrs slswoman 1414 Main r 128 Santa Barbara
—Morrison (Robina) mach CVMfgCo h 46 Ralph
—Morrison Jr in US Army r 46 Ralph
—Nelson B (Gladys E) clk G&BMfgCo h 24 Washington
—Peter J (Elsie M) (Armory Auto Supply) 451 State h 117 Sherman
—Priscilla emp 120 Oakland h at WSpfd
—Raymond F (Ida F) clk 87 Albany h 107 Dawes
—Richard F (Vera E) safety eng (401) 145 State h 117 Norfolk
—Robert clk 2787 Main r do
—Robert C (Gertrude W) ticket seller B&A h (5) 919 Worthington
—Robert R (Doris B) in US Army h 84 Penrose
—Robert T (Ruth A) in US Marines r 830 Wilbraham rd
—Rodney S (Caroline M) mach USA h 365 Tinkham rd
—Ruby billing clk 47 Federal h at WSpfd
—Ruby A wid Joseph h (2) 1121 Main
—Ruth E student r 101 Stockman
—Samuel W (Grace M) painter NY h (10) 10 Wendell pl
—Stephen A NCO in charge (401) 436 Dwight r 114 Chestnut
—Stewart A (Doris E) clk Tifft Bros 3d fl 1387 Main h 2044 Allen
—Sylvester S died Sept 10 1943 age 82
—Thomas T (Dorothy) lessee Shell Oil Corp 1233 State h 814 Alden
—Vera E hairdresser 441 White r 50 E Alvord
—Vincent E (Alice D) printer DMCo h 188 Ellsworth av
—William r 143 Belmont av
—William F (Marie B) mech WMassElecCo h 101 Stockman
Grayboff Jack (Debby T) mach opr Westinghouse h (7) 55 High
Graymo David L (Adele E) painter h (6) 159 Sharon
Grayson Luedna insp USA r 66 Holyoke
—Shops Inc Arthur Slatoff mgr women's clothing 1373 Main
Grazia Alice J stock clk 738 Worthington h at WSpfd
Graziano Ann L prod hand 115 Dwight h at Feeding Hills
—Anthony J (Evelyn) mach opr AmBCorp h 860 Columbus av
—Antonio (Angela) emp Westinghouse h 31 Greene
—Antonio L in US Navy r 72 William
—Ida emp VNCo r 29 Marble
—James (Marion) construction wkr h 29 Marble
—Josephine M mach opr VNCo r 29 Marble
—L Eduardo (Immaculata) emp city h 72 William
—Michael J r 29 Marble
—Paulina mach opr VNCo r 72 William
—Peter (Mary) emp IMCo h 51 Nelson av

The Union Central Life Insurance Co. 293 BRIDGE ST.
CHARLES S. MERRIAM, Manager Telephone 4-3166

RALPH D. JONES, INC. CHRYSLER – PLYMOUTH
721 WORTHINGTON ST. *TOWING SERVICE* TEL. 6-6301 • Sales • Service • Parts Distributors Wholesale Retail

GRAZIANO
—Philomena married Nicholas A Sterlacci
—Rose A mach opr USA r 29 Marble
—Thomasina married George Cullinan
Grazier Jessie S wid Harvey F r 42 Spruceland av
—John S (Mildred B) slsman h 42 Spruceland av
—Mildred B Mrs nurse emp 281 State r 42 Spruceland av
Grazio Delfina T emp 93 Orleans r 229 Hancock
—Emilio P (Doris T) installer WSpfd h 82 Malden
—Frank J (Mildred E) foreman WSpfd h 93 Edgewood
—Peter (Angelina) grinder WSpfd and dry goods 229 Hancock h do
Grealis George E (Mary L) policeman h 117 Governor
Greaney Francis J (Rita B) in US Army r 3030 Main
—Helen r 66 Chester
—Mary E h 175 Roosevelt av
—Peter E (Mary L) emp G&BMfgCo h 54 Noel
—Rita B packer 302 Locust r 3030 Main
—Walter C (Maude M) fireman SFD h 39 Noel
—Walter C Jr in US Army r 39 Noel
Greany Arthur E (Margaret) letter carrier h 90 Wait
—Edward J (Evelyn H) in US Army r 36 Melbourne
—Elizabeth A tel opr S Union r 565 Carew
—Gertrude R social wkr Old Age Assistance Bureau r 90 Wait
—Helen M r 565 Carew
—James E R (Rachel) chief insp (319) 36 Court r 90 Wait
—John V physician 565 Carew r do
—Mary A wid John h 565 Carew
—Raymond A in US Army r 565 Carew
—see Graney and Greaney
Great American Tea Co The 2890 Main
—Atlantic & Pacific Tea Co The grocers main office 8th fl 29 Worthington warehouse 297 Plainfield and butter warehouse 385 Liberty—See also Grocers—Retail and Meat—Retail—Classified Directory
Greater Peoples African Methodist Zion Church 30 Vine
Greaves John W (Rita J) in US Army r 11 Richelieu
—William (Grace A) assembler Westinghouse h 16 Santa Maria
—William B (Pearl H) h 34 Meredith
—William C emp AmBCorp r 16 Santa Maria
Grebber Frances S wid Louis mgr 1217 Main h (3) 160 Belmont av
Greco Antonio (Mary E) shoe repr 13 Locust h 21 Pomona
—Frances C Mrs clk 1435 Main r 107 Kensington av
—Fred J (Frances C) in US Army h 107 Kensington av
Greeck Erich in US Army r 21 Wellington
Greek American Progressive Assn Daniel Webster Lodge No 117 50 Ferry
—American Progressive Assn Hall 50 Ferry
—Club The Gustave N Gioulis mgr 1793 Main
Greeley Annie C wid William r 124 Washington
—D Joseph lwyr (322) 31 Elm r 83 St James av
—Ellen J wid Thomas B h 83 St James av
—Harold W aircraft wkr h 203 Marion
—Helen Z 3d asst clk of courts 37 Elm r 83 St James av
Green Abel in US Army r 85 Fort Pleasant av
—Abraham R in US Army r 378 Dickinson
—Albert A (Alice M) musician h 212 Pearl
—Albert A (Susan V) painter h 93 Park
—Amanda E Mrs (Springfield Viavi Co) 17 Daytona r do
—Andrew bottler 42 Emery r 848 Dwight
—Archie M news dlr 560 State r 60 Hancock
—Arethius (Beulah B) foundrywkr CVMfgCo h 296 Tyler
—Arthur M (Genevieve M) sta eng B&A h 378 El Paso
—Bdg 496 Bridge
—Bessie wid Andrew housewkr h 848 Dwight
—Charles r 1036 Main
—Charles W assembler VNCo r 155 Monroe
—Clarence H (Ferinda E) slsman 690 Worthington h 145 Sherman
—Cleveland died Oct 17 1943 age 48
—Constance M clk USA h at Northampton
—Daniel B (Amanda E) watchman NEC&PCo h 17 Daytona
—Donald S in US Navy r 58 Carlisle
—Edith A wid William V h 58 Carlisle
—Edith L seamstress 1514 Main r 38 Arch
—Edward emp (802) 29 Worthington h at Agawam
—Eileen M nurse emp 233 Carew r 38 Drexel
—Eleanor E Mrs mach opr AmBCorp r 107 Orchard
—Eleanor F Mrs cashier (405) 1421 Main r 768 Belmont av
—Eleanor L office nurse 14 Maple r 768 Belmont av
—Elizabeth r 368 Dickinson
—Estelle A Mrs bkkpr 363 Eastern av r 81 Prospect
—Ethel H insp AmBCorp r 1534 Dwight
—Eva M wid John W h 51 10th
—Evonia E wid Cleveland h 596 Union
—Flora E wid Charles r 23 Dartmouth
—Francis (Kathleen O M) in US Army h 49 Harmon av

GREEN
—Francis L in US Army r 373 White
—Frank W washer 246 Chestnut h at WSpfd
—Frederick O (Madeline F) railway mail clk h 7 Robinson
—George (Marie C) emp 70 Storms ct h 3070 Main
—Gertrude J Mrs h 23 Montford
—Harold F (Evelyn G) insp supv AmBCorp Main h at Hampden
—Harry (Minnie) mail porter B&A h 58 Linden
—Harry G (Anna) route slsman GICCorp h 107 Kensington av
—Harry G (Pauline M) sec Merchants Bureau of the Springfield Chamber of Commerce 134 Chestnut h at WSpfd
—Helena M asst cashier (205) 44 Vernon r 14 Lafayette
—Henry emp 15 Glendell ter r do
—Henry C (Rita) clk 380 Dickinson h 39 Somerset
—Herbert R (Eleanor F) safety eng Boston h 768 Belmont av
—Howard G (Alma M) in US Army r 43 Shillingford
—Hugh A r 53 Walden
—Irving G (Gladys M) clk CVMfgCo h 94 Holly IO
—Irwin (Rose A) emp city h 155 Monroe
—James in US Army r 38 Drexel
—James (Elizabeth) mach USRCo h 38 Drexel
—James A (Winifred C) mach opr VNCo h 576 Plainfield
—Jesse W (M Rose D) carp h 5 Douglas
—John M mail porter B&A r 38 Drexel
—Joseph emp USA h 368 Dickinson
—Joseph (Eliza) emp VNCo h 177 William
—Joseph (Sarah) boxwkr WSpfd h 184 William
—Kenneth E in US Navy r 58 Carlisle
—Laura Mrs h 60 Hancock
—Laura E emp Hotel Clinton r 60 Hancock
—Lawrence (Mary J) sls eng East Hartford Conn h 14 Lafayette
—Lawrence D (Alice M) planner VNCo h (3) 4 Brigham
—Leonard in US Army r 85 Fort Pleasant av
—Levi K janitor 114-130 Byers h (2) 120 do
—Lewis C (Dorothy L) clk 380 Dickinson h (2) 35 Long Hill
—Lillian I wid Horace D h (3) 855 Liberty
—Lucius A in US Army r 691 Union
—Mabel I wid Benjamin A r 768 Belmont av
—Marvin E (Sylvia R) mach opr AmBCorp h 85 Wason av
—Mary r 20 Sherman
—Mayme wid Charles housewkr h 15 Hawley
—Merton A (Dorothy A) h 52 James
—Motor Sales (Frank Lore) used cars 247 Hancock
—Norman H h (6) 141 Maple
—Ocie (Bessie L) emp city h 153 Quincy
—Ola presser 36 New Dwight r (3) 24 Hubbard av
—Owl (William Senodinos) conf 6 Kaynor
—Pauline wid Barney grocer 380 Dickinson r 103 Carver
—Pauline wid Samuel mens furnishings 957 Main h 85 Fort Pleasant av
—Pearl M filing clk 47 Federal r 50 Buckingham
—Peter T (Theresa B) pressman PPubCo h (4) 94 Cass
—Philip (Estelle M) in US Army r 81 Prospect
—Ralph T (Sophie I) mgr AmBCorp h 184 Abbott
—Robert C (Edith L) brakeman B&M h 38 Arch
—Robert E in US Navy r 23 Montford
—Robert L (Mary E) counter man 1694 Main h 21 Essex
—Rockwood T (Jane E) atdt B&A h 136 Greenwood
—Valley Fruiterers (Charles W Vose and Daniel J Flannagan) fruits-vegetables 737½ Sumner av
—Walter L (Mildred F) pres-treas United Shoe Repair Co Inc 83 Worthington h 373 White
—Warren clk E Longmeadow r 14 Lafayette
—William mach opr 93 Orleans r rear 75 Essex
—William M J in US Army r 378 El Paso
—William V Jr (Mae L) clk 60 Cypress r 1847 Page blvd IO
—Wilson L r 51 Sargeant
—Winifred Mrs forewoman 296 Main r 576 Plainfield
—Wynolla mach opr CVMfgCo r 107 Monroe
—Yvonne A slswoman 1477 Main h at WSpfd
—& Hopson (Harry B Hopson) thread converters (210) 496 Bridge
—see Greene
Greenan Anna R acct Chicopee r 53 Hollywood
—John C (Lenora) eng WSpfd h 59 Fort Pleasant av
—Mary A tchr Hartford Conn r 53 Hollywood
—Vincent A (Nellie C) mach 55 Stockbridge h 53 Hollywood
Greenaway David E (Annie M) tchr 53 Elliot h 75 Mapledell
—David E Jr in US Army r 75 Mapledell
—Elizabeth clk MMLInsCo r 18 Marlborough
—Georgia C tchr Manchester Conn r 75 Mapledell
—Joseph A (Ella M) insp MCCo h 18 Marlborough
—Phillip in US Navy r 18 Marlborough
—S Elizabeth wid James r 152 Thompson
Greenbaum Solomon (Florence) clk 1123 Dwight h 19 Osgood

Greenberg Abraham (Jennie R) (X Flower Shop) and tailor 432 Dickinson h 448 do
—Abraham G gasoline and auto supplies 932 Dwight h 74 Mill
—Abraham P (Mollie A) tailor (322) 115 State h 91 Belle
—Anna B priv sec MDFCo r 74 Mill
—Bernard in US Army r 54 Jefferson av
—Bernard (Emma) pharmacist 597 Dickinson h 100 Draper
—Bernice married Fred Buder
—Bertha G hairdresser ASCo r 99 MassAv
—Florence office sec (350) 31 Elm r 54 Jefferson
—Harry (Florence) (Springfield Junk Co) rear 258 Sharon r 19 Alsace
—Harry B (Sarah M) slsman h 28 Sumner av
—Herman mgr 34 Hampden h at NY
—Herman in US Army r 35 Narragansett
—Herman (Eva Z) marker Chicopee r 31 Somerset
—Herman (Evelyn) pres Western Massachusetts Industrial Union Council CIO (221) 360 Worthington and pres Amalgamated Clothing Workers of America Local No 290 (214) do r inq do
—Hyman B (Rosalind G) with Hare Iron & Metal Co 25 Carew h 28 Massreco
—I & Co (Israel Greenberg) paper mill supplies 49-55 Sharon
—Irving (Rose) mach opr 132 Birnie av h 77 Mayfair av
—Irving (Rose) (City Tire Co) 218 Dwight h 66 Park Edge av
—Isaac (Jennie) h 107 Congress
—Israel (Lillian H) (I Greenberg & Co) 49 Sharon h at Longmeadow
—Jean I steno 62 Hampden r 74 Mill
—Jeanette R clk 727 Main r 91 Belle
—Louis (Etta) hdw 2152 Main h 22 Thames
—Mollie Mrs h 35 Narragansett
—Mollie A emp 1454 Main r 91 Belle
—Morris janitor AmBCorp r 33 Arch
—Nellie wid Kaplan r 54 Jefferson av
—Paul (Charlotte R) assembler Westinghouse h 32 Acme pl
—Peter (Lena) emp rear 258 Sharon h 54 Jefferson av
—Samuel (Markels Drug Store) 693 Dwight h at Longmeadow
—Samuel (Mary) (City Auto Metal Works) 971 Columbus av h 35 W Alvord
—Samuel A treas Chase Glass & Mirror Works Inc 49 Congress r 35 Narragansett
—Sarah M Mrs slswoman 1402 Main r 28 Sumner av
—Sidney student r 35 W Alvord
—Sidney in US Army and chemist 582 Monsanto av IO r 54 Jefferson av
—Solomon (Frances E) (United Barrel & Salvage Co) 82 Narragansett h do
Greenblack Harold (Carolyn) clk 650 Main h (9) 281 Dwight st ext
Greenblatt Bernard W (Sarah E) slsman h 42 Somerset
—Lilyan clk WSpfd h 79 Federal
Greenburg Albert H (Sadie A) shipper AmBCorp h 62 Vermont
—Dora married Benjamin Clive
—Isidore emp GBCo r 18 Grosvenor
—Sadie Mrs (X Dress Shop) 545½ Sumner av r 62 Vermont
—Samuel (Sophie) peddler h 18 Grosvenor
Greenbush Donald E (Rachel J) rem to Lockport NY
Greendale Marjorie R priv sec MCCo Monsanto av IO h at Wilbraham
Greene Amy C wid Richard F r 68 Clifton av
—Barbara M Mrs r 605 Union
—Bernard clk 957 Main r 85 Fort Pleasant av
—Beulah A wid Charles r 47 Pembroke
—Bradford M in US Army r 108 Dartmouth
—Carl E (Catherine R) insp AmBCorp h 77 Commonwealth av
—Carrie H wid Howard M h 17 Lester
—Catherine M r 23 Amber
—Charles (Caroline A) emp Westinghouse h (6) 246 Quincy
—Charles W (Harriet) chauf Will h 79 Sherman
—Claude W r 27 Bradford
—Daisy E Mrs fitter 289 Bridge h 181 Oak Grove av
—Edith emp 289 Bridge r 181 Oak Grove av
—Edward J (Katherine T) asst treas-office mgr Baldwin Duckworth div of Chain Belt Co 369 Plainfield h 114 Marengo pk
—Elbridge H Jr (Catherine C) clk 21 Cypress h at Longmeadow
—Ernest emp 71 Colton r 41 Spring
—Ethel E clk MBCo r 132 Myrtle IO
—Ethel K Mrs clk A&PCo r 251 Central
—Evelyn V Mrs h 79 Essex
—Frances E deputy asst clk 37 Elm h at Westfield
—Francis B (Ludella C) agt 333 Belmont av h 38 Sycamore
—Frederick J (H Winifred) office mgr 8th fl 29 Worthington r inq do
—Frederick W (Juanita A) mach opr h (5) 944 Worthington
—George H janitor 2 Salem and 49 Pearl h do
—Helen mach opr USA r 155 Quincy

CLEANING PRESSING REPAIRING FRANKLIN CLEANERS & DYERS Fur Storage
281 MILL STREET TELEPHONE 6-5449

**HAMPDEN SAVINGS BANK** **STABILITY - SERVICE**
INC. 1852 1665 MAIN STREET INTEREST BEGINS FROM THE 15th OF EACH MONTH . . . BEGIN SAVING NOW . . .

**GREENE**
—Heman C (Beryl B) sls rep Gulf Oil Corp h 180 Westford av
—Howard E in US Marines r 68 Clifton av
—Hugh W (May J) painter h 82 Massasoit
—Irma O waitress r 549 Union
—John A (Edith) foreman MCCo h 132 Myrtle IO
—John R in US Army r 33 Kenwood ter
—Josephine r 124 Essex
—Joshua P (Nelle H) letter carrier h 152 Lebanon
—Juanita A Mrs cashier 192 Worthington r (5) 944 Worthington
—Marcella M wrapper A&PCo r 60 Shelodn
—Marcia draftsman Buffalo NY r 108 Dartmouth
—Mary Mrs comptometer opr 38 Walter h at Holyoke
—Mary A clk USA h at WSpfd
—Melanie G Mrs mgr millinery dept 1564 Main h at Belchertown
—Mildred Mrs r 155 Quincy
—Milton J (Mary I) office mgr 183 Liberty h at Holyoke
—Paul S (Ethel K) in US Army r 251 Central
—Ralph A (Pearl M) emp R H Smith Mfg Co 367 Worthington h at WSpfd
—Richard A assembler SETCo h 68 Clifton av
—Richard J (Myrtle E) eng Feeding Hills h 165 Dwight rd
—Robert in US Army r 68 Clifton av
—Robert M (Barbara B) telegrapher 57 Liberty h at WSpfd
—Roger E (Louie L) mach E Hartford Conn h 128 Canterbury rd
—Rose P wid Frank R h (3) 50 Walnut
—Ruth M Mrs library asst 220 State h at Westfield
—Sarah E Mrs r 346 Central
—Sol (Greene's Gift Shop) 585 Belmont av h at Holyoke
—T Hinckley clk USA r 17 Lester
—Thomas rem to Philadelphia Pa
—Timothy J (Mary G) diemkr Westinghouse h 61 Ardmore
—Willie M mach opr USA r 549 Union
—Wilson L r 57 Sargeant
—see Green
Greene's Gift Shop (Sol Greene) 585 Belmont av
Greenfield David A (Frances L) adv slsman S Union h 204 Commonwealth av
—Ethel M Mrs r 37 Ralph
—George (Dorothy) rem to Feeding Hills
—S June messenger S Union r 204 Commonwealth av
—William H (Josephine) porter 1503 Main h 83 Greenwood
Greenia Bertel F (Nellie E) overseer USA h 36 Alden
—Edward W (Iva M) clk NYNH&H h 169 Commonwealth av
Greenier Beulah emp 132 Birnie av r 2907 Main
Greenlaw Esther M gunwkr USA r 19 Montrose
—Helen M r 72 Pearl
—Lina M tchr 340 Sumner av r 312 Union
Greenleaf Ellen C wid Mellen clk 1414 Main r 89 Maple
—Lucille V welder 417 Liberty r 51 Grant
—Lunch (James Jenkins) 1787 Main
—Realty Co (1) 1660 Main
—The apts 145-147-149 and 151 Sumner av
Greenlee Alex R (Elaine S) in US Army r 170 Plumtree rd
Greeno Louise Mrs r 96 Union
Greenough Alvin R (Edna C) clk 37 Taylor h 90 Harkness av
—Celia wid Granville h 40 Summit
—George K (Victoria I) mach opr h 150 Winton
—Harold F industrial eng Westinghouse r 40 Summit
—Joseph A (Lena M) painter h 708 Carew
—Mildred R repair clk TelCo r 708 Carew
Greenspan Samuel in US Army and clk Springfield Fruit and Produce Co Inc 101 Lyman h at Holyoke
—Sarah G married Raymond H Eisner
Greenstein Louis (Esther) slsman 317 Dwight h 27 Decker pl
Greenwaldt Catherine L Mrs mach opr 33 Morris r (6) 53 High
Greenway Charles H (Sarah J) foreman Westinghouse h 725 Parker
—Marjorie E married Robert Nothacker rem to Texas
—Oliver J (Jean R) asst to works mgr Westinghouse h 729 Parker
Greenweli Howard E (Margaret C) chemical eng MCCo h 11 Manor rd
Greenwood Donald R (Marie L) foreman AmBCorp h 76 Athol
—Edmond P (Dorothy E) grinder CFalls h 182 Windemere
—Elmer J (Helen M) molder S Bronze & Aluminum Co h (381-381A) 2132 Main
—Eva O nurse 1400 State and 121 Sherman r do
—Evelyn Mrs emp USA r 1340 Boston rd
—Frank E (Bessie M) chauf 43 Eastern av h 67 Acushnet av
—Frank J emp USA h (24) 2295 Main
—Frank J (Irene K) armorer USA h 212 Jasper
—Harry chauf 23 Emery r 35 7th
—Irene K Mrs mach opr USA r 212 Jasper

**GREENWOOD**
—Izela emp 1252 Main r 4 Salem
—James (Ethlyn J) mgr personnel dept MMLInsCo h 65 Bangor
—Joseph A (Izela) mach opr USRCo h 4 Salem
—Lee S (R Marie) civil eng (2) 198 Central h do
—Leuie G (Annie M) janitor 66 Pynchon h (13) do
—Market (Michael Tokarsky) grocer and meat 783 Dwight
—Mary A tchr 53 Elliot h 539 State
—Merle Mrs tel opr ASCo h (1) 196 Central
—Oliver executive WSpfd r 140 Chestnut
—Patrick (Evelyn) in US Navy h 1340 Boston rd
—Warren M (Amie) mgr 1757 Main h 377 White
—Wilbur E beltmkr 224 Worthington h at Agawam
—see Boisvert
Greenworth Irene E r 130 Edendale
Greer Albert S (Lena M) conf 340 Bay h 99 Andrew
—E William special agt (612) 1387 Main h 18 Hartford ter
—Eugene W forger's helper USA r 33 Ashmun
—George A (Mary E) r 18 Hartford ter
—Gladys G Mrs bkkpr 38 Walter h at WSpfd
—Morrell C (Lee Vonia) rem to Texas
—Richard M (Verna W) chauf WSpfd h 77 Jardine
Gregary Joseph foreman MCCo r 28 Buckingham
Gregatos Peter S (Dena) mgr 1812 Main h 66 Cass
Gregg Donald M in US Navy r 3 Buchholz
—Edwina billing clk 296 Main h at W Suffield Conn
—Joseph J (Mildred W) slsman r 1119 State
—Louise M wid Robert h 1119 State
—Lydia wid Samuel A r 20 Ionia
—Mildred W Mrs clk 3d fl 1200 Main r 1119 State
—Miriam J clk WSpfd r 3 Buchholz
—William R (Catherine I) mach WSpfd h 35 Pendleton av
—William T Jr (June E) mason h 3 Buchholz
Gregoire Adolphus J (Laura M) mach opr WSpfd h 255 Central
—Albert F emp USA r 171 Chestnut
—Alfred J (Felixine E) carp 27 Powell av h do
—Arthur (Laura) in US Army h 511 Plainfield
—Bernadette R clk 164 Main IO h at Ludlow
—Blanche N Mrs furn rms 177 Worcester IO r do
—Clara Mrs emp USA h (411) 774 State
—Ethel Mrs rem to Holyoke
—Felixine E Mrs drsmkr 27 Powell av r do
—Jeanette clk 164 Main IO h at Ludlow
—Joseph A (Lena) tiremkr USRCo h 413 Franklin
—Joseph E (Blanche N) tailor 62 Oak IO and conf 62A do h 177 Worcester IO
—Leo J (Victoria S) asst pharmacist 222 Main IO h 274 Worcester IO
—Louis emp Westinghouse r 837 Main
—Ralph mach opr Westinghouse h 220 Arthur
—Raymond A (Katherine M) gas fitter SGLCo h 25 Clyde
Gregorczyk Stanley eng emp 355 Chestnut r 49 Linden
Gregorie Edna mach opr Westinghouse r 1614 Dwight
—Josephine wid Etienne h 1614 Dwight
Gregory Alice E insp E Longmeadow r 127 Nursery
—George P (Elsie G) planer VNCo h 403 Orange
—George T toolmkr 630 Main h at Agawam
—Harold R (Claire M) assembler r 9 Bond
—Joseph (Virginia) hod carrier h 1200 Liberty
—Paul P welder G&BMfgCo r 1200 Liberty
—Percival (Nellie E) optometrist (401) 1490 Main h 47 Jasper
—Peter (Bessie P) rest 1697 Main h 89 Corona
—Raymond C (Ida M) mach opr h 62 Burr
—Sophie H assembler r 127 Nursery
—Stefania Mrs h 127 Nursery
Grehan Mary r 11 Myrtle
Greis Victor F (Fredericka J) asst comptroller Chicopee h 154 Shefford
Grelish Frank (Alice K) tire examiner 1597 Main h 76 Monmouth
Greller Eli (Anna S) emp B&A h 26 Jefferson av
—Fannie K died July 11 1943 age 65
—Irving F r 26 Jefferson av
—Israel (Julia) grinder WSpfd h 34 Grove
—Joseph M (Esther) (Springfield Fur Shoppe) 1975 Main h 33 Parkside
Grenery Alfred teamster 26 Amity ct h rear do
Grenier Adolph (Evelyn W) in US Army h 206 Pearl
—Alma M mech r 43 Granville
—Armand J r 65 Fargo
—Arthur C in US Army r 43 Granville
—Arthur L (Viola R) toolmkr USA h 65 Fargo
—Gay B in US Marines r 68 Pearl
—Georgette I mach opr USA r 118 Orchard
—John W in US Army r 43 Granville
—Leo toolmkr Rochester NY r 30 Montrose
—Leonie M wid Alfred J h 272 Centre IO
—M Christina purchasing agt 53 Hillman h at Longmeadow
—Rose A wid William h 43 Granville
—Sylvia L mach opr USA r 118 Orchard
—William D tool grinder USA r 122 Chestnut
Grennon J Gordon in US Army r 3 Hartford ter
Grennor Frank U (Mabel C) mech eng MCCo h 190 Atwater rd
—John (Elsie M) factory mgr USRCo h 934 Armory
—Polly A clk CFalls r 934 Armory

Grenoble The apts 131 Florida
Grenon Clovis J (Alice U) laboratory analyst MCCo h 151 Worcester IO
—George V mach opr CVMfgCo r 1039 Berkshire av IO
—Gilbert P (Irene L) maintenance man 132 Birnie av h 126 College
—Harvey J in US Army r 12 Harriet
—Marie L wid Philip J r 1039 Berkshire av IO
—Napoleon (Rosilda) h 12 Harriet
Greppo Paul F (Rose M) set up man G&BMfgCo r 58 Loring
—Pauline R clk 721 Worthington r 58 Loring
Gress Andrew (Hedwig K T) carp USA h 63 Sunapee
Gretchell Harry mach opr 55 Stockbridge r 56 High
Greve Harold F (Irene V) grinder h 81 Pearl
—Irene V Mrs clk 369 Worthington r 81 Pearl
Grey Arthur stock chaser Westinghouse h 8 Howard
—Eileen clk AmBCorp r 8 Howard
—Morris janitor S Library r 180 Union
—Pauline C wid George C clk CVMfgCo h 221 Laurelton
—William A in US Army r 248 Pearl
Greyhound Bus Lines 144 Bridge
Greylock The apts 103 Wilbraham av
Gridley Thornlee keysmith Holyoke r 35 Glendell ter
Gries Vilas J dist mgr 355 Chestnut h at WSpfd
Grieve George P in US Army r 79 Villa pky
—Minnie clk S News Co r 79 Villa pky
—Peter W (Minnie P) h 79 Villa pky
Grieves Mattie M wid John H r 359 Wilbraham rd
Griffin A Florence married James H Bailey
—Albert H (Blanche I) chauf 1071 Dwight h 1211 do
—Alice I Mrs visiting nurse (610) 145 State h at Palmer
—Alice W wid John J h 3396 Main
—Ambrose E (Bertha I) sta eng 220 State h (7-8) 69 Wilbraham rd
—Andrew H (Geraldine I) emp CVMfgCo h 252 Quincy
—Anna M r (N) 27 High
—Anna M wid Dennis F h 821 Allen
—Anna T clk 33 Morris h 37 Dorn
—Anne Mrs r 151 Maple
—Arthur J (Barbara) in US Navy r 45 Mountainview
—Bridget C wid James J h 140 Berkshire IO
—Catherine wid John J h (4) 468 Liberty
—Catherine A wid Michael J h 48 Alden
—Charles slsman 1615 Main h at WSpfd
—Clara F wid Joseph r 34 Palmyra
—Co (Robert J Griffin) sign painters 377 Dwight
—Cornelius E (Irene M) emp USA h 15 Saratoga
—Daniel R emp city h 135 Commonwealth av
—David h (102) 786 State
—David H (Mary L) janitor h 201 Walnut
—Della C steno Westinghouse h 298 Dwight st ext
—Donald E in US Navy r 48 Leonard
—Donald G in US Army r 248 Pearl
—Dorothy M stock clk 1803 Columbus av h at N Wilbraham
—Eileen A bkkpr 1231 Main r 9 Massasoit pl
—Eileen P office sec (201) 1303 Main r 71 Governor
—Elizabeth H interviewer 282 Dwight h at Holyoke
—Elizabeth R nurse Mercy Hospital r 21 Ventura
—Ella F emp Hotel Kimball r 85 Spring
—Elmer T in US Army r (7-8) 69 Wilbraham rd
—Ethel G emp USA r 140 Berkshire IO
—Eugene L guard CVMfgCo r 170 Berkshire IO
—Eugene L (Josephine) supt PPCo h 3184 Main
—Eugene L Jr (Anna A) fireman SFD h 3190 Main
—Eva cashier 1502 Main r 37 Grenada ter
—Frances M typist USA h at Chicopee
—Francis D (Mary A) lathe opr E Longmeadow r 821 Allen
—Francis J (Ethel M) letter carrier h 41 Home
—Frank E (Grace A) mach USA h 452 Dickinson

**GRIFFIN GERALD**
**rep Mass Mutual Life Ins Co (503) 1200 Main h at Westfield—See insert opp Massachusetts Mutual Life Insurance Co Alphabetical Directory**

—Gerald E filer 55 Stockbridge h 66 Berkshire IO
—Gerald J in US Army r 71 Governor
—Gerald J (Mary M) slsman 168 Bridge h 615 Sumner av
—Gerald J Jr in US Navy r 615 Sumner av
—Hazel F clk 35 State h at Russell
—Helen wid Jeremiah r 135 Commonwealth av
—Helene C Mrs h 425 Sumner av
—Herbert N (Helene M) in US Navy h 57 Walden
—Horace G h 209 Quincy
—Howard N (Iris E) in US Army r 339 Tinkham rd
—Irene M insp AmBCorp r 486 Page blvd
—Irene M Mrs mgr 1341 Main r 15 Saratoga
—Iris E Mrs beautician 1320 Main r 339 Tinkham rd
—J Edward rem to New Jersey
—James insp Chicopee r 45 Genesee
—James (Nellie) emp 5 Paramount r 31 Sargeant
—James E in US Navy r 48 Leonard
—James J (Kathryn I) elec foreman 19 Broadway h 98 Oak IO
—James P student r 37 Dorn
—Jerome Jr research chemist MCCo r 146 Myrtle IO

**CITY COAL CO.** *Coal - Fuel Oils - Koppers Coke*
145 ARMORY STREET - Tel. 4-7396

FIELD, EDDY & BULKLEY INSURANCE
1200 MAIN STREET PHONE 4-1112
Policies of Every Kind in All the Best Companies

**GRIFFIN**
—John roofer r 42 Bond
—John E (Blanche A) clk RyEx h 60 Hollywood
—John E (Leda T) sign painter 26 Hampden h 134 Leyfred ter
—John E (Viola M) in US Navy h 22 Phoenix
—John F (Mary A) fireman SFD h 20 Summit
—John G r 29 Genesee
—John J estimator 77 Winter h at Longmeadow
—John J (Julia L) shipping clk PM&GCo h 51 Kensington av
—John J (Minnie T) motorman StRy h 9 Massasoit pl
—John J (Pauline C) chauf RyEx h 709 Carew
—John J Jr clk 95 State r 9 Massasoit pl
—John P M (M Jane) in US Army r 11 Niagara
—Joseph insp PM&GCo r 48 Alden
—Joseph H (Charlotte M) insp Hartford Conn h (7) 75 Alexander
—Josephine wid Thomas h 48 Leonard
—Josephine I clk Westinghouse r 48 Leonard
—Kathleen asst cashier TelCo r 68 Ingersoll Grove
—Kathleen M office sec (405) 1570 Main and nurse 49 Butler r do
—Kathleen R priv sec 95 State r 41 Home
—Kathryn E receptionist (207) 20 Maple r 98 Oak IO
—Laura housewkr r 116 Littleton
—Lawrence A (Mary) slsman 183 Liberty h 363 Newbury
—Lawrence B (Helen D) mach opr USA h 15 Ringgold
—Lawrence J emp display dept ASCo r 24 Governor
—Lena C Mrs h 367 St James av
—Lillian C Mrs h (5) 2865 Main
—Louise B wid James J h 170 Berkshire IO
—M Jane Mrs presser 82 Central r 11 Niagara
—Margaret emp S Hospital r do
—Margaret E tel opr TelCo r 49 Butler
—Margaret E h 274 Locust
—Margaret M housewkr 346 Maple r 19 Nye
—Margaret T acting asst prin Thomas M Balliet School Hiram L Dorman School Warner School Sixteen Acres School Robert O Morris School and 95 Milton IO h at Westfield
—Marie A clk 32 Cypress r 49 Butler
—Martin J (Marie J) mach adjuster USA h (25) 7 Noble
—Mary emp 385 Maple r do
—Mary Mrs laundrywkr 233 Carew r 49 Butler
—Mary E student r 14 Schuyler
—Mary E forewoman 33 Morris r 37 Dorn
—Mary E emp 69 Maplewood ter r do
—Mary F office mgr (617) 44 Vernon h at Holyoke
—Mary J r 71 Governor
—Mary J wid Ruel W r (304) 137½ State
—Mary K bkkpr 32 Emery r (4) 468 Liberty
—Mary T clk Westinghouse r 48 Leonard
—Maud E reporter and junior editor S Daily News h (14) 76 Byers
—Maude W wid Bart W nurse 36 Berkeley r do
—Maurice in US Navy r 49 Butler
—Maurice (Anna M) h 925 Berkshire av IO
—Maurice (Elizabeth C) emp G&BMfgCo h 24 Governor
—Merrill T (Rose B) mach opr 55 Stockbridge h 1369 Dwight
—Michael (Mary) h 49 Butler
—Michael B (Mary C) mgr Pittsfield h 731 Carew
—Michael J lwyr (15) 66 Vernon r 37 Dorn
—Michael J (Bridget M) watchman NYNH&H h 12 Arbor
—Michael J (Gertrude T) mach adjustor USA r 23 Margaret
—Mildred M tchr WSpfd r 140 Berkshire IO
—Muriel M tel opr TelCo r 68 Ingersoll Grove
—Nora emp 346 Maple r do
—Nora L clk 1514 Main r 72 Pearl
—Patrick J (Rose A) chauf RyEx h 44 Everett
—Pauline E clk ASCo r 486 Page blvd
—Philip in US Army r 592 Armory
—Philip M (Eva M) policeman r 37 Grenada ter
—Phyllis M slswoman 1454 Main h at WSpfd
—Raymond W (Catherine R) fireman SFD r 124 Orleans
—Richard D floorman 151 Bridge r 83 Bradford
—Richard J (Matilda S) clk 95 State h 782 Belmont av
—Richard J Jr (Muriel A) mgr 286 Worthington h 68 Ingersoll Grove
—Robert J (Adele A) (Griffin Co) and (George Sign Shop) 377 Dwight h 155 Bay
—Roseleen nurse S Hospital r do
—Sarah G wid Chester E h 21 Ventura
—Simon J deputy sheriff auctioneer and appraiser (46) 182 State h at WSpfd
—Teresa V emp 215 Main IO r 43 Pershing ter
—The apts 14 Wilcox
—Therese I service rep TelCo r 134 Leyfred ter
—Thomas B (Lillian G) in US Navy h (16) 162 Walnut
—Thomas D r 201 Orange
—Thomas F deputy collector (402) 436 Dwight h at SHadFalls

**GRIFFIN**
—Thomas J (Jessie M) tower dir B&A h 592 Armory
—Thomas M in US Army r 48 Alden
—Vern A (Emily B) coml trav h 45 Mountainview
—Wallace M insp 132 Birnie av r 782 Belmont av
—Walter L (Irene E) slsman h 14 Schuyler
—William F in US Army r 45 Farnsworth
—William F (Mary A) painter Chicopee h 789 Berkshire av IO
—William P (Catherine C) (Mayfair Tile & Rubber Co) 59 Mayfair and 105 Eddy h do
—William V in US Army h (20) 40 High
—Williston V (Viola M) tree surgeon h 35 Abbe av
—Wilmont V (Pauline S) in US Army r (20) 40 High
—Winthrop A in US Army r 782 Belmont av
Griffing Elizabeth J Mrs r 77 Marsden
—Louis S Jr (M Lura) rep (216) 458 Bridge h 77 Marsden
Griffith Alice A wid Eugene E h 43 Girard av
—Carrie L clk Hartford Conn r 43 Girard av
—Gerald J (Marjorie I) slsman USEnvCo h 579 White
—Harry A (Mary E) radiowkr Chicopee h 7 Farragut
—Hoyt D sls mgr 395 Liberty h at Longmeadow
—John T rem to NY
—Ruth C clk MMLInsCo r 43 Girard av
—William E in US Navy r 43 Girard av
Griffiths Elizabeth M receiving clk SETCo r 317 Eastern av
Grigaitis John I (Sophie A) brakeman NYNH&H h (43) 2295 Main
Griggs Bessie T library asst 44 Oak IO r (49) 40 High
—Evelyn A bkkpr Spfd Safe Deposit & Trust Co r 17 Belvidere
—Fred P died Sept 15 1943 age 61
—Kiping elec CFalls r 122 Chestnut
—Mamie A emp 33 Morris r 15 Niagara
—Mary C tchr 300 White r 19 Parkwood
—Mary L Mrs h (49) 40 High
—N Emeroy h (27) 4 Gerrish ct
—Sarah L priv sec Westfield h (6) 13 Edwards
—Socony Service (Waldo H Griggs) 91 Plainfield
—Waldo H (Esther K) (Griggs Socony Service) 91 Plainfield h 17 Belvidere
Griglio Phyllis W Mrs bkkpr (300) 33 Lyman h at WSpfd
Grilli Palmina M married Samuel G Ellis
—Rinaldo (Armida) sta fireman Westinghouse h 30 San Miguel
Grimala Frederick F (Katherine J E) letter carrier h 67 Wason av
Grimaldi Albert r 17 Richelieu ct
—Alfonse F (Theresa L) switch tender B&A h 87 Edgeland
—Alfonso in US Army r 65 Norwood
—Alfredo in US Navy r 17 Richelieu ct
—Alphonso chauf 1140 Columbus av r 110 Florence
—Anthony in US Navy r 31 Olive
—Antonio (Helen P) emp G&BMfgCo h 45 Loring
—Beatrice F r 157½ Tyler
—Carmela A mach opr USA r 431 Central
—Concetta wid Angelo h 431 Central
—Edward (Elizabeth A) foundrywkr G&BMfgCo h 119 Lowell
—Emiddio R (Matilde P) tailor emp 1477 Main h 31 Freeman ter
—Fortuna wid Joseph h 17 Richelieu ct
—Frank (Rose F) barber 137 Broadway h 53 Lester
—Frank C (Frances M) slsman Westinghouse h 109 Draper
—Gaetano (Catherine) h 65 Norwood
—George in US Navy r 431 Central
—James A emp VNCo r 65 Norwood
—James F (Nina A) emp AmBCorp h (1) 40 Warriner av
—James L (Lillian G) mgr 1140 Columbus av h 110 Florence
—John in US Navy r 31 Olive
—John (Anna) emp dist dept WMassElecCo h 31 Olive
—John C in US Army r 65 Norwood
—John C (Frances T) h 14 Arlington ct
—John P in US Army r 157½ Tyler
—Joseph (Christine) peddler h 157½ Tyler
—Josephine emp S Hospital r do
—Lorenzo in US Navy r 431 Central
—Louis (Frances) emp city h 66 Norwood
—Louis (Mary C) stock clk VNCo h 16 Tyler
—Louis A mach opr VNCo r 431 Central
—Luciano cement finisher r 110 Florence
—Madelyne R wid Anthony clk TelCo r 24 Wilbraham av
—Matthew F in US Army r 53 Lester
—Nicholas r 17 Richelieu ct
—Pasquale J (Antoinette) mach G&BMfgCo h 14 Richelieu
—Peter T (Yvonne) pres The Springfield Spring Corporation 654 Carew h 133 Melha av
—William (Irene M) insp USA h (6) 84 Saratoga
Grimard Clifford R (Lucille E) in US Army r 232 Centre IO
—Ernest H in US Army r 28 Griffin
—Lucille E Mrs emp USEnvCo r 232 Centre IO
Grimes Agnes Mrs emp USA r 837 Main

**GRIMES**
—G Lawrence in US Army r 48 Thompson
—George C watch repr and jeweler (203) 1383 Main h 48 Thompson
—Stuart A (Helen W) emp (203) 1383 Main h 173 Chapin ter
—Walter H (Grace E) r 48 Thompson
—see Greim
Grimmeisen Erwin F (Ericka L) rem to WSpfd
Grimshaw Beatrice C mgr 174 Main IO r 48 Montgomery IO
—David W (Florence A) mdse mgr S Union h 782 Sumner av
—Edith V Mrs r 162 Grayson
—Edward T r 70 Chestnut
—Florence r 324 Worcester IO
—Florence A Mrs priv sec 44 State r 782 Sumner av
—Frederick H trucker CVMfgCo h 324 Worcester IO
—Ivan G (Myrtle L) tchr 20 Amaron h at N Wilbraham
—John E (Victoria) emp MCCo h 351 Worcester IO
—Joseph W in US Navy r 324 Worcester IO
—Louis A (Beatrice C) emp CVMfgCo h 48 Montgomery IO
—Mary Mrs emp USA h 29 Berbay cir
—Viola M benchwkr AmBCorp r 324 Worcester IO
—Wilfred (Mary) emp CVMfgCo h 29 Berbay cir
—William H supt Hartford Conn r 782 Sumner av
Grindell Durward B (Gertrude G) mach VNCo h 44 Dearborn
—Edyth R comptometer opr USRCo r 44 Dearborn
Grindle Deborah A Mrs benchwkr USA h 90 Monmouth
—John M in US Army r 90 Monmouth
Grinell Frank D pres Allied Baking Co 328 Columbus av h at Wilbraham
Grinnell Elmer M (Genevieve G) diesinker MDFCo r 507 White
—Genevieve G Mrs tchr music 507 White r do
—Kenneth P (Gerda B) in US Army r 133 Hood
—Mildred L clk 1295 State r inq do
—see Gwinnell
Grise Alfred F (Johanna) sub clk 436 Dwight h at Chicopee
—Alfred L (Mae C) asst G&BMfgCo h 47 Hartford ter
—Alfred L Jr in US Army r 47 Hartford ter
—Carmel B emp 107 Perkins r do
—Clarence A (Anna M) shipper 58 Albany r 41 Lyndale
—Edith R in US Marines r 96 Montrose
—Edmund N (Ethel M) tchr 340 Sumner av h 96 Montrose
—Edward F in US Army r 159 Westford cir
—Emery H (Eva C) h 111 Union
—Eva C clk 47 Federal r 111 Union
—Eva E waitress 73 Worthington r 45 Pearl
—Harry J (Anne R) ins agt (303) 45 State h at WSpfd
—Homer E (Lena A) emp park dept h 23 Healey IO
—I Amanda wid Romeo A slswoman 720 Sumner av h 71 Pomona
—Jeremiah P emp 14 Napier r 499 Worthington
—Lawrence C emp USA r 966 Worthington
—Louise M mgr 780 State r 96 Montrose
—M Anna wid Firmin J h (17) 10 Wendell pl
—Marian W bkkpr IMCo r 96 Montrose
—Mary P assembler USA r 115 Pasco rd IO
—Mary S wid Odsall h 115 Pasco rd IO
—Minnie wid Arthur emp 46 Forest Park av r do
—Philip J (Eleanor J) in US Army r 67 Dexter
—Raoul J (Alice) shipping clk 45 Warwick h 267 Dwight st ext
—Rita L steno 85 Oakland r 111 Union
—Robert V in US Marines r 159 Westford cir
—Victor A (Claudia D) foreman MCCo h 159 Westford cir
—Viola E office asst (201) 175 State r 96 Montrose
Griseri Lucca (Antoinette M) emp 1076 Main h 60 Loring
—Margaret P clk 21 Cypress r 60 Loring
Grisey Henry J diemkr Westinghouse r 146 Bowles
Griswold Alfred W in US Army r 426 Worthington
—Beatrice clk 911 Belmont av r 606 White
—David E sls agt 115 Chestnut h at Holyoke
—Della E Mrs crib atdt USA r 138 Cedar
—Edmond barber 358 Bay h (28) 786 State
—Elizabeth Mrs r 78 Riverview ter
—Fred B (Hannah E) caster Westfield h 49 Franklin
—Gertrude M h 14 Brown
—Jane dietitian S Hospital r do
—Mary L wid Lorenzo r 62 Westminster
—Minnie L wid Frank emp 140 Chestnut h (5) 31 Maple
Griswold's (Ernest F Edwards) sewing mach 70 Vernon
Gritman Frederick dishwasher r 1797 Main
Gritmon Alexander L (Mabel E) emp city h 102 Middlesex
Gritzmacher Gertrude E tchr 1170 Carew h (13) 322 Union
Groat Julia M r 321 Belmont av
Grochmal Andrew (Sophie) polisher MCCo h 110 Darling IO
—Anna wid Frank r Robbins rd

Diamonds Jewelry M. J. KITTREDGE, Inc. 1354 Main Street Silverware Watches

GOLDTHWAITE, PRESTON AND OLMSTEAD, INC.
REPRESENTING THE TRAVELERS
THE WORLD'S LARGEST MULTIPLE-LINE INSURANCE COMPANY

GROCHMAL
—Edward emp 412 Albany h at CFalls
—Frank S (Josephine K) asst foreman HBCo and watch repr 38½ Oak IO h do
—Joseph (Victoria) packer MDFCo h Storm's ct
—Mary Mrs far Robbins rd h do
—Stella T wid Stanley R gasoline and oil 403 Monsanto av IO h do
—Sylvia clk AAF Depot r 110 Darling IO
—Walter r 110 Darling IO
—Walter R (Celia) policeman h 17 Wilson
—Zigmund A in US Navy r 110 Darling IO
Groden John F chauf State Hwy Dept r 129 Sherman
—Mary cook 201 Maple r do
Grodsky Aaron A clk NY r 422 Chestnut
—Harry (Kathryn) (Harry Grodsky & Co) 105 Greenwood h 779 Dickinson
—Harry (Rose) tailor 322 St James av h 422 Chestnut
—Harry & Co (Leslie N and Harry Grodsky) plumbers 105 Greenwood
—Leslie N (Sara F) (Harry Grodsky & Co) 105 Greenwood h 55 Alsace
—Nathan N in US Army r 422 Chestnut
—Samuel in US Army r 422 Chestnut
Groffman Isaac (Lillian) mach opr 4 Birnie av h 105 Cass
—Louis in US Army r 105 Cass
Grogan Bridget M fitter ASCo h 56 Linden
—John M (Mae P) (Forest Park Electric Co) 503 Sumner av h 91 Old Acre rd
—Joseph W (Marion E) elec WMassElecCo h 855 Belmont av
Groh Anthony r 49 Church
Grohe William E agency mgr 348 Worthington h at Longmeadow
Grohowski Wladyslawa wid Francis h 310 Tiffany
Groleau Alfred G (Esther M) mach Westinghouse h 221 Edendale
—Anna B wid Joseph h 36 Edendale
—Bella M Mrs clk 1379 Main r 187 Davis
—Edrienne insp Westinghouse r 36 Edendale
—Joseph died Aug 25 1943 age 61
—Joseph E (Belle M) prod clk Westinghouse h 187 Davis
—Lorraine mach Westinghouse r 36 Edendale
Groll Frank A (Gertrude) mach VNCo h 63 David
—Jacob (Fanny) mech VNCo and (Liberty Poultry Market) 7 Libcar h 55 Savoy av
—John (Susan E) mach VNCo h 61 David
—Michael K (Louise W) baker 189 Orange h 110 Westford av
—Walter (Charlotte S) baker emp 189 Orange h 56 Sycamore
—William F Dorothy M) baker emp 610 Carew h 80 Merida
Gromack Adam E (Bertha B) grocer 99 Adams h do
—Stanley rem to S Deerfield
Gromala John janitor h (4) 74 Ferry
Gromalski Joseph (Mary) emp 54 Colton h 181 Lebanon
Gronda Angelo emp 170 Worthington r 138 Spring
Grondalski Angela C cellophane wkr USEnvCo r 23 Pulaski IO
—Frank (Julia A) grinder CVMfgCo h 158 Parker IO
—Irene J slswoman 1414 Main r 158 Parker IO
—John (Josefa) trucker MCCo h 228 Main IO
—Joseph molder CVMfgCo h 23 Pulaski IO
—Louis A in US Army r 158 Parker IO
—Stanley h 503 Main IO
—Stella A r 23 Pulaski IO
Grondin Lucien in US Navy r 250 Centre IO
—Simonne G r 250 Centre IO
—Xavier F (Leona) watchman CVMfgCo h 250 Centre IO
Grondski Theodore I (Aurelia L) bus opr StRy h 271 Redlands
Gronemeyer Fred G (Florence D) plant mgr MCCo Monsanto av IO h at Longmeadow
Groom Alfred H gardener r 541 State
Grorzins Taube wid David benchwkr USA h (7) 116 Long Hill
Grose Nancy tchr 415 State r 210 High
Grosfield David (Rose B) ins slsman (509) 33 Lyman h 107 Groveland
Grosnick Bertha S Mrs office mgr CFalls r 70 Mill
—William (Bertha S) acct (310) 115 State h 70 Mill
Gross Abraham (Sophie) (Superior Home Supply) 782 Dickinson h do
—Alfred B (Mabell H) (Gross Style Shop) 201 Worthington h 456 Sumner av
—Elizabeth A wid William A h rear 31 Linden
—Evelyn M r 456 Sumner av
—Fannie Mrs r 309 Bay
—Harry (Ada) slsman 42 Emery h (2) 186 Woodside ter
—Irving M in US Navy r 47 Prentice
—James S (Lillian F) lineman TelCo h (1A) 304 Union
—John H (Letha O) assembler CVMfgCo h 44 Orleans
—Joseph A (Cecelia) mach Westinghouse h 47 Prentice
—Keith J (Pearl) gunwkr CFalls h 23 Midway IO

GROSS
—Mabell H Mrs bkkpr 201 Worthington r 456 Sumner av
—Marion E married Harold B Weaver
—Raymond F (Mildred J) maintenance man SETCo h 181 Westford av
—Robert A mail porter B&A r 304 Union
—Style Shop (Alfred B Gross) men's and women's clothing 201 Worthington
—Sylvia C office sec (405) 1421 Main h 309 Bay
—T Walter (Edith J) mach VNCo h 57 Catharine
—Wolf G (Anna) meat cutter 25 Sumner av h (7) 77 Morgan
Grossarth Howard mach opr r 184 William
Grossi Emidio emp USA r 20 Sherman
—Joseph A (Angelina M) h 244 Locust
—Louis emp CVMfgCo r 232 Mill
—Pasquale L (Emelia E) gardener h 232 Mill
Grossman Abraham (Lillian) slsman 276 Chestnut r 17 Hebron
—Betsy wid Harry drsmkr (3) 19 Salem h do
—Lily B Mrs bkkpr 1680 Main r 17 Hebron
—Mildred S dental asst (200) 1490 Main r 243 Central
—Nathan house man 70 Chestnut h 243 Central
—Olga M married Raymond Spytz rem to NY
—William (Maria) lithographer BBNCo h 47 Eloise
Grosso Frank (Mary J) dishwasher 286 Bridge h 874 Dwight
Grosvenor Frank G (Katherine B) sta eng Worcester h 29 Standish
—The apts 70 Grosvenor
Groth Arthur H (Helen M) draftsman USA h (16) 105 Magazine
—Walter G (Erna H) industrial specialist US Govt h 328 Forest Park av
Groton Richard W (Miriam E) in US Army r 82 Phoenix ter
Grout Benjamin H (Hazel B) supt Dept of Streets and Engineering h 460 Wilbraham rd
—Charles W (Mildred A) mach opr USA h (6) 100 Lincoln
—Cynthia E clk MMLInsCo r 161 Jasper
—Donald D (Helen M) in US Army r 9 Grant
—Dorothy bkkpr 32 Harrison av r 460 Wilbraham rd
—H Martin clk H L Handy Co Plainfield h at Feeding Hills
—Helen E Mrs asst cook MMLInsCo r 161 Jasper
—Henry H r 88 Lakeside
—Howard E in US Army r 161 Jasper
—Merilda r 2882 Main
—Milfred A (Gertrude P) bkkpr 53 Hillman h 67 Fairfield
—Prescott E in US Navy r 67 Fairfield
—S Emerson (Helen E) coml trav h 161 Jasper
—see Groat
Groux Edward A (Emma M) chauf 188 Liberty h 379 Birnie av
Grove James A (Lavinia) mach WSpfd h 295 Eastern av
—Robert S mach E Longmeadow r 295 Eastern av
—Ruth L slswoman 355 Chestnut h at Palmer
—Shirley A Mrs bkkpr 49 Hampden h 23 Washington
—Victor A (Julie O) rem to NY
Grover Elliott E (Ruth H) eng Westinghouse h 145 Springfield
—Esther R benchwkr 21 Cypress r 22 Phoenix
—Eunice clk Credit Bureau Inc 276 Bridge h at WSpfd
—Evelyn wid George E r 103 Bowdoin
—Florence E grinder USA r 22 Phoenix
—Harry L (Minnie A) rate setter Westinghouse h 27 College
—Heleh L seamstress ASCo r 929 Boston rd
—Howard mach opr 93 Orleans r 12 Sherman
—Mae F wid Earl M h 160 Cedar
—Mary Mrs r 12 Sherman
—William J (Alma M) electro plater IMCo h 7 Hogan
—William J (Helen C) sprayer Westinghouse h 22 Phoenix
Groves Edna A Mrs waitress 21 Pearl r (16) 61 High
—Elida O Mrs seamstress ASCo r 1071 Monsanto av IO
—George L (Elida O) elec MCCo h 1071 Monsanto av IO
—Mabel M married Peter Bolaski
Growers Outlet Inc Irving Feinstein mgr grocers and meat 2018-2030 Main
Grozdowski Marion L Mrs clk 47 Federal r 40 Ingersoll Grove
—Nicholas (Marion L) in US Army r 40 Ingersoll Grove
Gruber Eleanor M steno AmBCorp r 131 White
—Leonard W (Claire) office mgr 590 Main h (4) 198 White
—Lillian wid Henry r 91 Andrew
Grubert Herman cutter BBNCo r 68 Horace
Grudowski Rita A Mrs hairdresser 313 Bridge r 336 Liberty
Gruen Frank M (Maria P) pressman 4th fl 29 Worthington h 33 Trafton rd
Gruener Harry H (Dorothy O) in US Army h (1B) 8 Manor rd
Grummell Katherine B nurse emp 233 Carew r do
Grumsie Norman rem to Pennsylvania

Grumt Erich K (Helen J) carp MCCo h (1) 160 College
Grunander Carl R (Edna L) asst to gen supt MDFCo h 14 Ashbrook av
Grundstrom Elmer M (Maurine R) mach AmBCorp h 82 Corona
—Emma C married Lee Bacon
—George G (Claire Y) emp G&BMfgCo r 15 Hawley
—Maurice G (Ellen A) diemkr AmBCorp h 81 Savoy av
Grundy Alice L wid Henry nurse 258 Redlands r do
Grunwaldt Alexander F H (Lucy W) buyer 1379 Main h 51 Forest
—Lizabeth B wid Amandus C h 25 E Alvord
Grushka Theodore (Freda) slsman 1680 Main h 730 Carew
Gruskin Irving H (Ida R) (Royal Cafe) 2052 Main and pres Bridge Bar Inc 64 Bridge h 9 Colfax
Gruszecki Walter (Mary) in US Navy h 34 Loring
Gruszka Sophie F emp 111 Lyman h at Ludlow
Grygorowicz Lottie M assembler USA r 13 Butler
—Nellie C clk Chicopee r 13 Butler
—Peter (Mary S) mach opr PM&GCo h 13 Butler
Gryszowska Jozefa h (11) 74 Ferry
Grzebieniowski Albert (Kunegunda) shoe repr 514 Main IO h at Wilbraham
Grzelak Mollie D clk 1454 Main h at Chicopee
Grzybowski Andrew F (Mildred E) maintenance man (218) 293 Bridge h 78 Charles
Grzywna Florence B steno USA h at Northampton
Guagliardo Anne M clk AmBCorp r 29 Long View
—Anthony J Jr (Geneva G) in US Army r (5) 300 Belmont av
—Antonio J barber emp 74 Broadway h 29 Long View
—Antonio J Mrs (Nancy M) died Feb 22 1944 age 55
—Jerome C (Mildred H) clk AmBCorp h (1) 7 Armory
—Mary T married Michael R Harjinski
Gualberti Edward N (Angelina M) mach Chicopee h 280 Dwight st ext
Guaraldi Eleanora wid Ralph r 121 Eastern av

**GUARANTEE TYPEWRITER EXCHANGE**
**(Arthur E Cohn) 138 State tel 7-0995—See inside Back Cover**

Guaranteed Chemical Co (Harold Kaufman and Harry Schaffer) 17 New Dwight
—Method Exterminating Co (Harold Kaufman and Harry Schaffer) 17 New Dwight
Guaranty Industrial Bankers Inc Felix S Furtek pres Frank Moskal treas Ignacy Wardzala sec loans 28 Parker IO
—Loan Plan of Springfield Inc Harry Ginsberg mgr (206) 1537 Main
Guardione Antonio (Leona T) meat 165 Hancock h 161 do
—Salvatore clk 165 Hancock r 161 do
Guarnera Carmela M wid John h 94 Beaumont
—Ernest A in US Army r 94 Beaumont
—Joseph P (Beatrice P) (Delehanty Drug Store) 158 Rifle h 49 Malden
—Pauline M clk 158 Rifle r 94 Beaumont
—Thomas J toolmkr AmBCorp r 94 Beaumont
Guarnieri Julius (Elizabeth M) baker A&PCo h (5) 23 Holland
Guartha Charles chauf 22 Maplewood ter r 50 Forest
—Josephine r 35 Woodside ter
Guastella Samuel elecwkr r 214 Belmont av
Guay Albert J in US Army r 3378 Main
—Catherine cl k95 State r (2) 81 School
—Charles R (Lillian) rem to Ludlow
—Joseph W weaver Holyoke r 78 Healey IO
Guazzerotti Clotilda I clk SETCo r 671 Union
—Giuseppe (Carmela M) gardener h 671 Union
Gubala Casimir T (Sophie M) prod clk VNCo h 62 Enfield IO
—Dominica seamstress MCCo r 200 Worcester IO
—Leo J (Victoria S) molder's helper CVMfgCo h 200 Worcester IO
—Mieczeslaw in US Army r 200 Worcester IO
Gubbins Anna J wid Frederick W h (3) 260 Pearl
—Clara F r (3) 260 Pearl
—Frederick J in US Army r (3) 260 Pearl
Gucfa Frances M typist USA h at Chicopee
Guczek Albert (Balbina) assembler Westinghouse h 565 Page blvd
—Edward (Dorothy Ann) rem to Pennsylvania
—Stanley in US Army r 565 Page blvd
Guenst Conrad W (Katherine) constructionwkr h 14 Scott
Guenther Albert F (Marie) h 25 Terrence
—Anna E wid Emil h 334 Forest Park av
—Arthur F dentist (404) 1550 Main h at Longmeadow
—Paul R (Julia L) mech draftsman 132 Birnie av h 106 Sterling
—Raymond H (Hilda P) asst treas Guenther & Handel Inc 7 Stockbridge h 115 Firglade av
—Walter E (Gertrude W) pres Guenther & Handel Inc 7 Stockbridge h 113 Firglade av

ALBERT C. WHITE, JR., INC.
293 BRIDGE STREET TELEPHONE 2-5109
COMPLETE
INSURANCE SERVICE

REAL ESTATE
MANAGEMENT
SALES and APPRAISALS

MACMILLAN & SON
REALTORS
154 BROADWAY TEL. 6-8338

ALL FORMS OF
INSURANCE
MORTGAGE LOANS

**GUENTHER & HANDEL INC**
Walter E Guenther pres Ella G Surprise v pres Lilly G Pax sec-treas Raymond H Guenther asst treas delicatessen and grocers 7-9 Stockbridge—See p 95

Guerci Livio mgr 15 Lyman r do
Guerin Alfred r 715 Dwight
—Elaine E clk 85 Chestnut h at CFalls
—George E roofer r 59 Chester
—Glen R (Marion C) miller USA h 32 Church
—H George mach CFalls r 715 Dwight
—Herbert J in US Army r 59 Chester
—Isadore C (Mary A) polisher h 59 Chester
—Lena W wid Frederick r 8 Howard pl
—Raymond R (Helen L) guard USA h 54 Hyde av
Guernsey A Doris clk Northampton r 143 Belmont av
—Gaza J (Mary B) fireman SFD h 84 Mayfair av
—John S (Katherine H) opr StRy h 143 Belmont av
—Katherine H Mrs clk-asst treas Day Lumber Corp 45 Fisk av r 143 Belmont av
—Mary wid John h 78 Mayfair av
Guerra Alfonso mach opr 55 Stockbridge r 33 York
—Amelio A in US Army r 302 Armory
—Anthony in US Army r 1007 Worthington
—Doris M clk AmBCorp r 302 Armory
—Gloria A clk Westinghouse r 302 Armory
—Mary Mrs r 302 Armory
—Robert in US Navy r 302 Armory
Guerri Bruno M r 68 Knox
—Enrico (Elisa) fireman SGLCo h 128 Washburn
—Guido in US Army r 128 Washburn
—Ines C clk B&A r 68 Knox
—Viola M papermkr UMfgCo r 128 Washburn
Guerriero Lewis S radiowkr Westinghouse r (2) 52 Wilcox
—Salvatore (Susie A) stock clk Westinghouse h (2) 52 Wilcox
Guertin Aglaee Mrs r 240 Eastern av
—Albert G (Louise M) h 101 Catharine
—Albert L (Veronica C) assembler WSpfd h 67 Phoenix ter
—Alder (Yvonne F) mach opr WSpfd h 33 Douglas
—Alice C Mrs clk 1414 Main r 381 Orange
—Armand R in US Navy r 241 Water IO
—Arthur J emp Westinghouse h (640) 2142 Main
—Bertha K Mrs tchr 31 Kensington av h at Ludlow
—C Elizabeth in WAC r 241 Water IO
—Charles E (Cecelia) emp AmBCorp h 823 Armory
—Damien J (Julia E) filer USA h 272 ConnAv
—Donald M in US Marines r 68 Grover
—Doris A mach opr USEnvCo r 241 Water IO
—Edgar E (Thelma M) rem to Southwick
—Ernest hostler B&M r 31 Medford
—F C Ralph (Irene A) metallurgist CVMfgCo h 19 Milton IO
—Frank (Anna E) crib atdt CVMfgCo h 33 Milton IO
—Fredrick (Vivian R) emp B&A h 24 Merrick av
—George J (Helen D) gas sta atdt Ludlow h 98 High
—Georgianna insp USA r 33 Milton IO
—Henry (Phoebe) emp B&A h (4) 28 Morris
—Henry V (Jo Ann) in US Marines r 503 Main IO
—Herve (Delma B) slsman 355 Chestnut h at Holyoke
—Homer J (Dora A) mgr Chicopee h 240 Eastern av
—Howard W (Mildred M) trav supv RyEx h 68 Grover
—Howard W Jr in US Marines r 68 Grover
—Jane wid Joseph U emp food control dept Highland Hotel r 49 Pearl
—Jo Ann Mrs emp AmBCorp r 503 Main IO
—John A (Rita F) warehouse mgr 12 Mason r 27 Hyde av
—Joseph (Alice C) mach G&BMfgCo h 381 Orange
—Joseph R (Anna A) in US Navy h 179 College
—Julia A Mrs guard USA h 176 College
—Louis D (Clara) spinner Agawam h 29 Lexington
—Marion A asst registrar Spfd College r 25 Merrick av
—Paul N (Alice M) mach opr AmBCorp h 28 Donald
—Pauline G steno Chicopee r 33 Milton IO
—Phillip T (Rita V) gun shaper 55 Stockbridge h 305 Water IO
—Phillippe (Mary L) fireman 479 Chestnut h 241 Water IO
—Raymond A (Alice M) forger USA h 122 Shawmut
—Raymond F (Arielia R) chauf GBCo h 18 Crown
—Rita rem to NY
—Robert G in US Army r 29 Lexington
—Robert J (Phyllis M) set up man USA h 50 Cambridge
—Robert L (Pauline L) cleaner NYNH&H h 31 Medford
—Roland T (Lillian) still opr MCCo h 180 Main IO
—Treffle P (Ida L) carp h 63 Waverly
Guess Edward H experimentalwkr USA h 254 Liberty
—Jasper (Marion O) cleaner emp 55 Stockbridge h 21½ Lombard
—John D r 254 Liberty
—Mary M assembler Westinghouse h 453 Taylor
—William J (Mary) foreman USA h 23 Pine st ct
Guest Claude E (Myrtice E) (Guest Pattern Works) 475 St James av h at Longmeadow
—Colin T (Anna M) paper cutter MBCo h 175 Bloomfield
—Edward (Laura) emp USA h 40 Gray's av
—Hazel L clk S Union 16 Fort h at Longmeadow
—Henrietta wid Thomas h 48 Greenwood
—Myrtice E Mrs mgr 117 State h at Longmeadow
—Pattern Works (Claude E Guest) 475 St James av
—Robert S in US Army r 175 Bloomfield
—Thomas (Corinne) musician h 37 Franklin
—William (Rosa M) floorman 55 Stockbridge r 48 Greenwood
Guffanti Alexander J (Mabel M) v pres Springfield National Bank 1531 Main h at Longmeadow
Guggenheim Robert r 122 Chestnut
Gugliardi Carlo (Mary) janitor Westinghouse h 29 Judson
Gugliotta Domenic (Veronica) sand blaster IMCo h 81 Gardner
Guibord Mary L wid Joseph H furn rms 55 Ventura h do
Guidette Claire clk (401) 145 State r 1273 Carew
—Clara M h 20 Leete
—Donald V in US Army r 16 Dickinson
—Edward P (Mildred E) gasoline 512 St James av h 1273 Carew
—Gene A (Edith R) asst foreman USA h 85 Firglade av
—Phyllis M clk TelCo r 85 Firglade av
—Robert A in US Navy r 1273 Carew
—Victor L (Marie B) route slsman 79 Page blvd h 16 Dickinson
Guidetti Abdon F in US Army r 94 Eddywood
—Antonio (Ginovina) h 142 Eastern av
—Caesar (Teresa) h 94 Eddywood
—Irene A artist emp 340 Main h at WSpfd
—Louis r 52 Wellington
—Natale (Bruna R) fruit 197 Nottingham h do
—Olga A sewing instructor 1237 Main r 94 Eddywood
—Oscar J (Helen C) in US Army h (11) 30 Cumberland
—Peter r 52 Wellington
Guidi Anna M comptometer opr 294 Plainfield h at Feeding Hills
—Antonio (Ida) mach adjuster USA h 41 Beacon
—Eugene J (Mary C) in US Navy r 753 White
—Henry N (Rosalie A) cable splicer 283 Worthington h at Agawam
—Joseph (Louise A) in US Army h 62 Pendleton av
—Mary C Mrs mach opr AmBCorp r 753 White
—Maurizio (Norma E) h 24 Columbia ter
—Nicholas (Adele B) lab h 769 Worthington
—Secondo M (Ilene) tester Westinghouse h 769 Worthington
Guiel Dominick h 5 Union
Guiemond Leonard (Lena B) mach opr VNCo h 38 Acme pl
Guiggo Anna J mach opr Chicopee r 129 Florence
Guihan John J (Clarice) emp USA h 76 Bay
—Thomas A in US Merchant Marine r 76 Bay
Guiheen Elizabeth M emp 78 Riverview ter r do
—Esther M steno MMLInsCo r 77 Clantoy
—Kathleen C audit clk 1365 Main r 27 Clantoy
—Lawrence F in US Army r 50 Leonard
—Maurice J (Mary C) foreman (3d fl) 220 Dwight h 50 Leonard
—Maurice J Jr in US Army r 50 Leonard
—Michael (Mary) emp city h 28 Mystic
—Patrick J (Anna C) emp city h 77 Clantoy
Guilbault Arthur A (Jennie A) clk 306 Taylor h 23 Lawndale
—Rene h 141 Patton
—Wallace J (Una C) foreman USA h at Willimansett
Guilbert Alcide J in US Army r 372 Orange
—Anna E wid Peter N h 372 Orange
—Emanuel G (Roselina M) set up man B-DCBCo h 81 Kingsley
—Lawrence C in US Army r 372 Orange
—Lucien E in US Army r 81 Kingsley
—Raymond A in US Army r 81 Kingsley
—Remi F (Bertha E) guard E Hartford Conn h (7) 198 White
Guilbo Joseph A (Nora M) assembler CVMfgCo h 76 Breckwood blvd
Guild Bag Co Inc Benjamin Weitz pres mfrs ladies hand bags 162½ Chestnut
—Earl G emp USRCo h (540) 2142 Main
—Helen G Mrs office mgr (316) 1537 Main r 57 Bowdoin
—Lawrence W (Helen G) rep Kennametal Inc (316) 1537 Main r 57 Bowdoin
—Philip B (Leona S) credit clk SVOilCo h 51 Sycamore
—Ruth V r (540) 2142 Main
—Stuart A (Ruth H) slsman Boston h 89 Welland rd IO
Guilderson George A h 417 Plumtree rd
Guilfoil—see Gilfoil
Guilford Ethel G T wid Lea E r 205 St James av
Guilfoyle Gertrude M Mrs h 173 Commonwealth av
—Paul chauf WSpfd r 173 Commonwealth av
—Thomas in US Army r 173 Commonwealth av
—Walter J in US Army r 173 Commonwealth av
Guilli Emilio (Leatrice M) insp CVMfgCo h 94 Midway IO
Guillotte Emilien (Anna F J) chauf 146 State h 105 Powell av
—Paul draftsman Westinghouse r 44 Phoenix
Guilmain Irene N Mrs furn rms 225 Central r 223 do
—Joseph M (Irene N) h 223 Central
—Loretta C r (6) 52 Wilcox
—Marcel J (Nora) emp 328 Columbus av h (6) 52 Wilcox
—Omer M in US Army r (6) 52 Wilcox
Guilmette Gilberte C wid Alphonse J r 881 Belmont av
—Mervin G (Augusta) in US Navy h 20 Longfellow ter
—Victoria wid Rennaldo slswoman 1414 Main r 881 Belmont av
Guimond Frank J (Dora E) insp USA h 43 Rollins
—Joseph E r 107 Spring
—Leo (Beth) in US Army r 443 Taylor
Guinasso Matilda tchr 465 Plainfield h at Westfield
Guindon Arthur (Gertrude A) tester Westinghouse h 32 Clantoy
—Arthur F (Virginia E) insp Westinghouse h 27 Phoenix
—Carl P (Kathryne L) ins agt (412) 1200 Main h 19 Eldridge
—Charles E (Lenora M) h 418 Union
—Earl A (Mary D) in US Army h 735 Liberty
—James A r 32 Clantoy
—Laura wid Henry h 23 Central
—Shirley J slswoman 1454 Main r 32 Clantoy
Guiney Cecilia M traffic mgr 74 Park r 310 Orange
—Frederick J service mgr 464 St James av r 310 Orange
—Patrick J h 310 Orange
Guistina Albert D (Mafalda) mach AmBCorp h 293 Abbott
—Armando asst foreman 401 Liberty r 34 Littleton
Gulbrandsen Arne (Anna V) toolmkr Agawam h 139 Commonwealth av
Gulf Oil Corp—see Gasoline and Oil Service Stations—Classified Directory
Gullaci Anthony (Mary) emp CVMfgCo h 99 Union
—Catherine wid Vincenzo pres-treas Columbus Cafe Inc 1127 Columbus av h 63 William
—Marie r 63 William
Gullatt Howard (Howard Cleaners Inc) 1-5 Locust and mgr 2550 Main h at WSpfd
Gullberg Agnes H sign writer 1414 Main r 62 Malden
—Albin H (Hilda J) mach emp 132 Birnie av h 62 Malden
—Henry A in US Army r 62 Malden
Gullick Mamie wid Hammond h 72½ Greenwood
—Roger J (Pearline) emp 721 Worthington h 72½ Greenwood
Gulluni Antonio (Anna) mach USA h 13 William
—Dominick F in US Army r 90 Gardner
—Frank G r 13 William
—Theresa M wid Carmen assembler AmBCorp h 90 Gardner
Gulman John F mach USEnvCo h 141 Bloomfield
Gumble Frank W (Mabel H) h 9 Temple
—Wolcott W (Elizabeth B) real est and ins 57 Vernon h 98 Cornell
Gumlaw Dorothy Mrs hairdresser 23 Harrison av h at Westfield
—Earl A (Mabel A) in US Army r 57 Warner
—George W in US Army r 95 Central
—Israel J (Katherine W) (Home Lunch) 158 Chestnut h (2) 529 Union
—Joseph H (Dora F) chef 158 Chestnut h 95 Central
—Lawrence (Margaret M) scraper G&BMfgCo h 19 Arch
—Luther H (Leona R) truck mech 28 Columbia ter h 532 Union
—Margaret J insp AmBCorp r 30 Hunt
—Peter G (Julia F) mach IMCo h 722 Union
—Venita M wid Frederick A h 30 Hunt
Gumula John W trouble man r (2) 33 Arch
—Sigmund (Stella A) mach opr VNCo h 48 Sherbrooke
Gumulka Mary housewkr r 27 Devens IO
Gunlaw Clarence J (Beatrice) emp AmBCorp h 79 Central
Gunn Alfred C sheet metalwkr SETCo r 201 Wilbraham av
—Amelia I emp USA h 72 Congress
—Annette M Mrs insp Westinghouse r 23 Seymour av
—Eleanor J wid Frank E h 33 Alberta
—George W (Annette M) asst foreman Westinghouse h 23 Seymour av
—Grace P wid Walter J pres Gunn & Earl Inc 338 Worthington h at Longmeadow
—Helen W priv sec MCCo Monsanto av IO h at Ludlow
—Henry G (Gertrude A) in US Army h 24 Stafford
—James (Annie C) slsman 64 Vernon h 72 Ardmore
—James Jr (Anna F) in US Army r 92 Bowles pk
—Josephine M Mrs r 364 Orange
—Lillian wid Harold benchwkr USA h 82 Quincy
—Russell E in US Army r 33 Alberta
—Walter P (Catherine) treas Garrettson-Ellis Lumber Co 32 Harrison av h at Longmeadow

BUILDING MATERIALS
WOODWORK
838-852 State Street

HAMPDEN-ELY CO.

PAINT & HARDWARE
CURTIS WOODWORK
*Telephone 7-3501*

WHITNEY INSURANCE ASSOCIATES
ALL FORMS OF INSURANCE
WILLIAM A. HURLEY - DANIEL M. WALSH, Jr.
18 Vernon St. Phone 4-8241

—& Earl Inc Mrs Grace P Gunn pres W Allen Earl treas trade composition and composing room service ·338 Worthington
Gunn's Blk 473-477 State
Gunokas Bruna (Mae) h 26 Niagara
Gunszberg Isaac S (Lucille S) slsman 1541 Main h 83 Firglade av
Gunter Robert H (Lillian M) grinder AmBCorp h 12 Cameron
Gunther John E (Albertine M) gang boss USA h 3 Beacon
—John S (Marion) radio eng radio sta WBZA h 94 Holly IO
—Paul E (Elizabeth) carp h 35 Stuart
—Thomas C (Adeline L) mach opr VNTCo h 22 Brigham
—Wilfred C (Catherine P) benchwkr E Longmeadow h 145 Breckwood blvd
Guptill J Arthur (Sara M) tchr 235 State h 127 Albemarle
Gurdetti Catherine R checker USA r 197 Nottingham
Gurdon Bill Hall 44 State
Gurek John S in US Army r 18 Nagle IO
—Mitchell in US Army r 18 Nagel IO
—Stanislaw (Katarzyna) trackman B&A h 18 Nagle IO
Gurka Bros (Sigmund M Edwin P and Lewis J) whol produce 201 Chestnut
—Edwin P (Angelina) (Gurka Bros) 201 Chestnut h at Chicopee
—Lewis J (Stella L) (Gurka Bros) 201 Chestnut h at Chicopee
—Sigmund M (Catherine) (Gurka Bros) 201 Chestnut h at Chicopee
—Stanley F (Edwina J) diemkr Sample-Durick Co Inc h 77 Phillips av
—Walter L (Anna G) fireman B&M h 98 Bond
Gurkoski Andrew J (Florence P) slsman h 181 Martin
Gurl John T r 23 Melbourne
Gurley Agnes I wid John W r (1) 160 College
—Edward B (Inez C) rifler CFalls h 325½ Taylor
Gurman Tilla Mrs (Pioneer Hotel 1968 Main h do
Gurney Donald in US Army r (20) 1123 Main
—Edward F (Mary E) carp 36 Laurel h 16 Calais pl
—Elmer A (Hope B) chemist MCCo h 6 N Chatham
—Howard R (Blanche Y) auto mech 480 Sumner av r 77 California av
—Irving K in US Army r (20) 1123 Main
—Kenneth H (Jeanette W) mach opr IMCo h 196 Jasper
—Orson W (Rose B) painter h (20) 1123 Main
—Walter J toolmkr emp 55 Stockbridge h 77 California av
Guro Marko (Rita) cook 16 Pynchon h 274 Franklin
Gurski Walter J (Yadwiga H) caretaker LM&SCo h 60 Devens IO
Gurtin Alphonse blksmith USA r 203 Marion
—John in US Marines r 25 Bethel
Gurvitch Eli (Sadie E) wood Chicopee h 37 Fort Pleasant av
Gushue Elmer P (Alice C) mach E Longmeadow h 55 Arden
Gusky John r (6) 28 Roseland
Gustafson Alfred ins agt (604) 1387 Main h at Wilbraham
—Alice nurse Wesson Maternity Hospital r do
—Alice E steno Holyoke h 35 High
—Anna A clk SF&MInsCo h 7 Piney pl
—Anna M r 58 Euclid av
—Arthur mach opr G&BMfgCo h 10 Huntington
—Carl E (Mary L) painter emp 181 State h 41 Talcott
—Carl O (Marie S) molder CVMfgCo h 15 Schuyler
—Clarence A (Bernice M) radio tester Westinghouse h 433 Gifford
—Clinton R (Florence J) toolmkr VNCo h 63 Biltmore
—Edith P comptometer opr 1414 Main r 7 Piney pl
—Edward P in US Army r 565 Union
—Emma C rem to N Granby
—Evelyn married Robert J McGuy
—Florence J Mrs emp trust dept Third Nat Bank and Trust Corp of Spfd r 63 Biltmore
—Grace M Mrs h 656 Union
—Gusta N (Irene Z) assembler Westinghouse h 83 Hamburg
—Helen mach opr USA r 73 Spring
—Karl H (Ebba E) draftsman AmBCorp h 8 Parkwood
—Richard C shipping clk 1277 Main r 83 Hamburg
—Robert E (Alice G) tool grinder USA h 68½ James
—Rutger B painter 7 Marlborough h do
—Signhild V tchr 235 State h (2) 196 Central
—Sophia r 15 Buick av
—Walter L (F Malina) press opr 52 Willow h 272 Page blvd
—Y Alfred (Anita B) mach Westinghouse h 172 Whittum av
Gustafsson Kerstin emp 146 Long Hill r do
Gustavich Adam (Magdelina) emp 1634 Main h 52 Washburn
—Margaret married Raymond F Cooper
—Vincent J in US Navy r 52 Washburn

—William J in US Navy r 52 Washburn
Gusten Frederick r 22 Sheldon
Gut Vincent watchman r 51 Sargeant
Gutbier Edwin O (M Florence) plumber 31 Auburn h 20 Holyoke
Gutensky Morris (Esther) peddler h 9 Webster
Guterman Erwin (Marion D) mgr 151 Bridge h at Longmeadow
Gutermann Edith W wid Hans W h (2) 218 Pearl
Gutfarb Mandell mach 54 Colton and in U S Army r 386 Long Hill
Guthrie Agnes M emp 123 Bronson ter r do
—Bridgit r 75 Dwight rd
—Eamon F mach opr Westinghouse r 27 Phoenix
—John W (Mary L) supt A&PCo h 308 Gillette av
—Minnie I wid James C h 42 Cambridge
—Olive K mach opr USA r 42 Cambridge
Gutoski Alexander L (Josephine J) emp 245 Chestnut h 19 Underwood
—Joseph J (Natalie H) mgr meat dept 57 Sumner av h at Will
Gutowski Albin (Adele S) mail porter B&A r 108 Greenwood
—Andrew insp CFalls r 47 Lawnwood
—Apolonia J wid Stanley h 108 Greenwood
—Edward M in US Navy r 108 Greenwood
—Jennie B h 67 Bradford
—Laura E typist USA h at Easthampton
—Stephen E emp 21 Hannon r 79 Charles
Gutowsky Henrietta emp B-DCBCo r 2375 Main
Gutzweller Robert in US Marines r 70 Ranney
Guy Albert N (Belle J) prod clk AmBCorp h (28) 413 Belmont av
—Albert N Jr clk NYNH&H r (28) 413 Belmont av
—Arthur N r 241 Worthington
—Dorothy I cashier 140 Chestnut r (6) 931 Worthington
—Hattie J personal shopper 1414 Main h (6) 931 Worthington
—May J wid Edwin F r 142 State
—Paul molder MDFCo r 38 7th
—Raymond W (Lillian M) cashier WSpfd h 10 Marengo pk
—Raymond W Jr student r 10 Marengo pk
—The apts 40 Woodside ter
Guyer C Irving (Alice L) (Guyer Stoker & Oil Burner Co) 58 Rockland h do
—Francis A toolmkr AmBCorp r 25 Huntington
—James C clk B&A r 21 Sylvan
—James C shipping clk 112 Broadway r 99 Elliot
—Ralph A (Catherine E) auto repr 462 Walnut h 20 Lester
—Stoker & Oil Burner Co (C Irving Guyer) 58 Rockland
—Walter J in US Army r 21 Sylvan
Guyett George A (Muriel S) clk MMLInsCo r 67 Carlisle
—Josephine wid Fabian h 76 Benton
Guyette Albert M (Emma) h 199 Worcester IO
—Bernard trucker NYNH&H r (3) 1 Greenwood
—Burt r 79 Sargeant
—Donald F in US Army r 878 Worthington
—Harry J (Lena P) mach opr WSpfd h 33 Hamlet
—Herbert A (Dorothy W) (Locust Street Service Station) 265 Locust h 270 do
—Laura Mrs insp WSpfd h (3) 26 Bradford
—Lionel N (Anne L) in US Army h 189 Main IO
—Margaret L mach opr DMCo r 33 Taber
—Nellie S wid Napoleon r 288 Centre IO
—Robert H (Isabel M) in US Navy h 253 Centre IO
—Ruth M cost clk HC&PCo r 33 Hamlet
—see Goyette
Guynup John A (Eva M) polisher CFalls h 54 Border
—John A Jr in US Army r 54 Border
—Lucy M r 54 Border
Guyon Alphonse E (Exilda) clk CVMfgCo and sec Franco American Social Club Inc and tchr music 43 Goodwin IO h do
Guyott Annie M wid Theodore h 112 Forest Park av
—Ernest T slsman Holyoke r 112 Forest Park av
—Irene F r 112 Forest Park av •
Guz Francis S in US Navy r 46 Alfred
—Joseph F (Estale M) butcher h 46 Alfred
Guzik Irene F billing clk (408) 31 Elm h at Chicopee
—Jacob A (Jagwiga M) polisher CFalls h 139 Verge
—Jean mach opr USA r (2) 60 Pearl
—Mary checker USA r 139 Verge
—Michael K (Constance) mach WSpfd h 20 Prospect
—Stella radiowkr Chicopee r 139 Verge
Guzowski Victor S (Helen K) dentist 49 Parker IO h 82 Welland rd IO
Guzzo Anthony T (Sophie M) carp MCCo h 36 Austin
Gwinnell Edward C M (Sadie E) emp Westinghouse h 116 Marlborough
—Edward J in US Merchant Marine r 17 Webster
—Edward L in US Army r 116 Marlborough
—Eleanor E insp USA r 17 Webster
—Henry J (Ella M) h 17 Webster
Gwozdik Joseph J in US Army r 250 Worcester IO
—Nellie A Mrs h 250 Worcester IO
Gwozdz Daniel in US Army r 497 Main IO
—Fannie envelope mkr USEnvCo r 497 Main IO

—Felix photographer 497 Main IO r inq do
—John J mach VNCo r 30 Banner IO
—John J (Gladys J) mach opr MDFCo h 108 Cherrelyn
—Katherine wid Tadeuz h 497 Main IO
—Michalina wid Andrzej h 30 Banner IO
—Nicholas E (Josephine A) clk 436 Dwight h at Chicopee
—Stella M winder AmBCorp r 30 Banner IO

**GYPSUM WALLBOARD**
**A Boilard Sons Inc dealers 495 Oak IO—See opp Title Page and p 53**

Gzimalowski Anthony A (Katherine) plater 200 Franklin h 24 Ina
—Felix F (Betty Lou) in US Army r 139 Allen
—Felix F (Florence V) emp 858 State h (12) 15 Melrose
—Zigmont A (Emma H) slsman 363 Eastern av h 41 Suffolk

H & G MARKET (Harold Vinick) grocers 1205 Sumner av
Haag Jeannette F Mrs corsetiere 315 Bridge h at Hampden
Haak Walter (Violet) rem to Rochester NY
Haarmann Claire E timekpr USA r 1370 Dwight
—Frances G in US Army r 1370 Dwight
—Gustave L (Albertine F) gang boss USA h 1370 Dwight

**HAARMANN STEEL CO**
**structural steel works and ornamental iron mfrs office and works Meadow n Ducharme av Will—See p 143**

Haas Adrian J silk spotter Ware r 137 Commonwealth av
—Alice M Mrs tel opr TelCo r 56 Kenyon
—Cora Y Mrs h (8) 1 Greenwood
—Herman O (Mildred A) printer DMCo h 56 Kenyon
—Jacob r 106 Chestnut
—Jennie wid Paul H house mother 182 Central r 168 do
—John F (Ruth) slitter MCCo h 56 Kenyon
—Karl F (Alice M) clk StRy h 56 Kenyon
—Lillian C Mrs pres-treas Clinton Furniture Co Inc 1997 Main r 45 Warner
—Max R (Klara H) mach MCCo h 56 Kenyon
—Paul H insp MCCo r 185 Thompson
Haase Harry (Goldie W) slsman 770 State h 65 Belmont av
Habberley Robert R (Barbara R) supt distribution 73 State h at Longmeadow
Habel Anton (New Market Parking) 67 Market h at Wilbraham
—Bertha R gunsmith 55 Stockbridge r 44 Alvin
—Dorothy J clk 1391 Main r 53 Morningside pk
—Eleanor M clk 1414 Main r 53 Morningside pk
—Fred (Lena S) dept mgr MMLInsCo h 53 Morningside pk
—Harry (Bertha V) fireman SFD h 44 Alvin
—William F in US Army r 38 Sherbrooke
—William H (Sarah T) h 38 Sherbrooke
Haber Emil A (Ann N) rifler USA r 38 Parker IO
—Ignatz chef 664 Page blvd r 666 do
—Vogimas foreman 38 Walter h at Chicopee
Haberlin James H (Cecelia N) copy editor S Union h 3 Ventura
Haberman James C (Sylvia) pres-treas General Insurance Service 17 Pearl h at Longmeadow
Haberty John r 78 Liberty
Habicht Albert in US Marines r 162 Plainfield
—Anna in US Marines r 162 Plainfield
—Frank trucker WSpfd h 162 Plainfield
—Helen r 162 Plainfield
—John T (Caroline T) insp MDFCo h 127 Cass
—Michael (Lorretta B) mach opr VNCo h 160 Plainfield
—Paul r 162 Plainfield
—Stanley dental technician r 162 Plainfield
—Thomas J r 162 Plainfield
Habin Eugene G (Emma B) grinder E Longmeadow h (7) 64A Osgood
Habinowski Edward W in US Navy r 666 Newbury
—George P (Anna A) mach opr AmBCorp h 666 Newbury
—Jessie P slswoman 1414 Main r 666 Newbury
Habitch Dorothy r 150 Pearl
Hachadourian Albert L in US Army r 14 Silas
—Alfred C in US Navy r 14 Silas
—Catherine S clk USA r 14 Silas
—Constantine (Ramza M) welder CBWWks h 14 Silas
—Edward in US Navy r 14 Silas
—George (Sadie C) in US Navy h 17 N Chatham
—Robert J welder Westinghouse r 14 Silas
—Sadie B prod asst USA r 17 N Chatham
Hachey Armand J (Juliette) upholsterer emp 23 Emery h 2671 Columbus av
—Camille far 1400 State r do
Hachigian Haig H clk PO and baker emp 1127 State r 56 Dearborn
—John O baker 1127-1129 State h 56 Dearborn

KOPPERS COKE
PITTSTON ANTHRACITE COAL
146 STATE STREET
COKE OIL PUNDERSON COAL
PHONE 4-5631
FUEL AND RANGE OIL
BITUMINOUS COAL
29 LOGAN STREET

FIELD, EDDY & BULKLEY
1200 MAIN STREET PHONE 4-1112
Insurance Service

HACHIGIAN
—Popkin J student r 56 Dearborn
—Satenig r 56 Dearborn
—Varstace wid Guerierre r 56 Dearborn
—Vaskin in US Army r 56 Dearborn
Hack Florence B clk 187 Orange r 291 Dwight rd
—Frank (Tillie C) (Deerfield Market) 187 Orange h 291 Dwight rd
—Frank Jr in US Army r 291 Dwight rd
—Margaret M clk AmBCorp r 291 Dwight rd
Hackett Archibald A (Margaret E) carp emp 117 Carew h 35 Charter av
—Charles E (Una M) letter carrier 436 Dwight h at Wilbraham
—Charles W (Mary E) painter h 324 Bay
—Edward L in US Army r 35 Charter av
—Elizabeth M steno Feeding Hills r 26 Howard
—Ernest condr B&M h (9) 2094 Main
—Frances L married Robert E Patterson
—Grace Mrs emp USA h 33 Caldwell pl
—Harold L (Estella S) in US Army h 29 Jamaica
—Harry A (Lillian S) glazier emp 42 Waltham av h 118 College
—Joseph W r 35 Charter av
—Leo A (Thelma S) master mech MCCo h 71 Yale
—Luther D (Madeline E) in US Navy r 64 Quincy
—Mark F (Thelma M) mach opr AmBCorp h 205 College
—Miles emp USA r 64 Quincy
—Paul M (Eva) in US Army r 35 Charter av
—Phyllis F nurse Wesson Hospital r 71 Yale
—Thomas F assembler Westinghouse r 32 Osborne ter
Hackman Mildred mach opr Chicopee r (8-10-11) 1123 Main
Hackney Alex (Olive) emp Westinghouse h 31 Pimaquid IO
—John V (Leona E) asst foreman USA h at CFalls
Hackstock Fred (Grace M) mach PM&GCo h 33 Orchard
Hackwell Garnett W whol lumber (516) 1537 Main r inq do
Hadank Bernard A died Aug 24 1943 age 56
—Edna L wid Bernard A office sec (221) 1200 Main h 79 Tiffany
Hadd Arnold S (Thelbert B) custodian 621 Worthington h 163 Tyler
—Nelson (Irene P) printer HC&PCo h 4 Ormsbee
—William O (Margaret E) grocer 390 Allen h 21 Haumont ter
Haddad Loretta M emp 162½ Chestnut r 36 Wait
—Rose J steno USA r 79 Spring
—William J (Eva) tailor emp 162½ Chestnut h 36 Wait
Hadden Charles F in US Army r 19 Arch
—Frank B (Gladys G) despatcher StRy h 19 Arch
—Homer G (Doris V) in US Army r 2167 Main
—James J (Ethel R) emp NYNH&H h (8) 15 Melrose
—Kenneth r (8) 75 Melrose
—Malcolm (Elizabeth A) asst trust officer Union Trust Co h 136 Mill
—Raymond (Margaret) mach WSpfd h 427 Walnut
—Robert J in US Army r (8) 15 Melrose
Haddican William W (Helen E) elec DMCo h 9 Melbourne
Haddon Alexander W (Helene H) h (7) 127 Sumner av
—Hall apts 663 State and 8 Terrence
Hadeler Frederick H (Josephine M) painter h 20 Summit
—Henry W in US Army r 20 Summit
Haden William A rem to California
Hadenchuk Helen steno 282 Worthington h 240 Pearl
—John G (Gertrude L) foreman MCCo h 7 Ogden IO
Hadjoanides Catherine wid Charles h 21½ Bancroft
—Despera insp AmBCorp r 21½ Bancroft
—John Y in US Navy r 21½ Bancroft
—Sylvia emp AmBCorp r 21½ Bancroft
Hadley Carlton R clk WECo h (3) 935 Main
—Catherine rest wkr r 5 Northampton av
—Charles E (Gertrude R) asst treas Boston h 63 Edgewood
—Clarence M mgr 309 Bridge h (1) 76 Byers
—Co The William R White mgr furniture 1330 Main warehouse 11-17 Cross
—Edward A (Edith N) condr B&A h 109 Noel
—Furniture Co Ruben E Aronheim mgr 44 Willow
—Jean F Mrs clk (319) 36 Court r 382 Hancock
—Laura E Mrs clk 1365 Main r 21 Herman
—Leonard (Catherine) foreman E Longmeadow h 50 Kenyon
—Norman E (Laura E) in US Merchant Marine r 21 Herman
—Robert F (Helen C) rem to Windsor Conn
Hadlock Adelaide M steno MMLInsCo r 771 Belmont av
—Earle E (Annie G) slsman S News Co h 771 Belmont av
Hadro Edward in US Navy r 387 Union
Haentjens Josephine h 156 Northampton av
—Mary A r 156 Northampton av
Haeussler Jacob J (Lydia) die sinker SDFCo h 94 Monmouth

Hafer Thomas W (Elizabeth L) capt US Army h (1) 158 Maple
Hafey Daniel P repairman USA r 3 Greenwood

**HAFEY FRANCIS I**
(Mary G) (Hafey Funeral Service) 494 Belmont av and 527 Liberty h 98 Bellevue av—See Back Cover

**HAFEY FUNERAL SERVICE**
(Francis I Hafey and William N O'Connor) funeral directors 527 Liberty—See Back Cover

**HAFEY FUNERAL SERVICE**
(James J and Francis I Hafey) funeral directors 494 Belmont av—See Back Cover

—James J (Hafey Funeral Service) 494 Belmont av r 98 Bellevue av
—John J in US Army r 3 Greenwood
—Patrick J (Mary B) watchman 1320 Main h 3 Greenwood
Haff Arthur J (Ruby M) in US Army h (11) 76 Byers
—George W (Dorothy E) in US Army h 804 Belmont av
—Harry E (Jessie M) toolmkr 338 Worthington h 174 Maple
—Harry E Jr in US Navy r 174 Maple
—Robert M in US Army r 174 Maple
—Ruby M Mrs shop checker USA r (11) 76 Byers
Haffke Emil J (Clara S) h (39) 11 Noble
—Henry (Gladys M) interviewer 282 Dwight h at CFalls
Haffler Dennis J mach opr USA r 161 Wilbraham rd
—Henry J (Magda M) in US Navy r 161 Wilbraham rd
—Henry M (Julia M) mach opr MCCo h 161 Wilbraham rd
Hafner Charles (Elizabeth) truck driver 28 Columbia ter h 435 Walnut
—Earl R (Mary J) in US Army r 312 Dickinson
—James F (Viola M) in US Navy h 59 Central
—Mary J Mrs clk 1478 Main r 312 Dickinson
—Peter G (Margarette) assembler CVMfgCo h 201 Main IO
—Prudence C wid Frederick r 312 Dickinson
Hagan Margaret E r 85 Spring
Hagberg Clarence E (Anna M) in US Marines h 47 Shillingford
—Elsie S clk 95 State r 74 David
—Emma N wid Carl h 74 David
—Lillian E bkkpr Hartford Conn r 74 David
—Otto E (Naomi A) assembler IMCo h 654 Newbury
—Waldemar M E rem to California
Hagborn Carl chef Wesson Maternity Hospital r do
Hageman Genevieve N student r 26 Kingsley
—Herman V (Elsie M) oiler USA h 26 Kingsley
—Herman V Jr in US Army r 26 Kingsley
—Ida M office sec (22) 333 Bridge r 26 Kingsley
Hagen Barbara student r 93 Clarendon
—Henry G (Helen D) eng TelCo h 14 Dixwell
—James F (Anna L) in US Army h 2433 Main
—Louise C wid Charles h 125 Cortland
—Paul G (Blanche J) assembler 70 Leete h 28 Boyer
—Per (Alma) kiltman HGWCo h 405 Plainfield
—Walter E in US Army r 14 Dixwell
—William L (Ernestine H) tchr 35 Eastern av h 93 Clarendon
Hager Alfred R elev opr 2142 Main r (668) do
—Elizabeth M wid Otto W janitor 96 Wilbraham rd h do
—Harold O (Gertrude A) eng Chicopee h 16 Dickinson
Hagerman Walter (Lois T) in US Army r 138 Dwight rd
Hagerty Catherine A wid Patrick F h 66 Cleveland
—Daniel h 36 Cleveland
—Daniel J in US Army r 132 Grover
—John A (Margaret E) supt of delivery ASCo h 132 Grover
—John A Jr in US Navy r 132 Grover
—Margaret M bkkpr ASCo r 132 Grover
—Mary B hairdresser 31 Hillman r 66 Cleveland
—Mary H clk NYNH&H r 33 Edwards
—Patrick F Jr rem to Boston
—Robert F in US Navy r 132 Grover
Hagg Hilda S wid John A housewkr h 268 Orange
Haggerty Alice R Mrs emp Baker Extract Co h 298 Dwight st ext
—Bernard L in US Army r 668 Liberty
—Charles J in US Army r 53 Langdon
—Claire A clk 85 Chestnut h at WSpfd
—Claire R priv sec 1365 Main h at Chicopee
—Curlen (Minnie B) emp USA h 98 Orleans
—Daniel J emp CVMfgCo r 15 Mattoon
—Doris J bkkpr 32 Cypress h at Holyoke
—Francis I (Mary A) physician 42 Ledyard h do
—James (Rose M) toolmkr G&BMfgCo h 176 Prentice
—James F (Kathleen E) janitor USA h 59 Spring
—Jennie T Mrs laboratory technician 44 Chestnut h at Chicopee
—Jerome J (Mary A) insp MDFCo h 668 Liberty
—Jerome J Jr in US Army r 668 Liberty

HAGGERTY
—John B in US Army r 53 Langdon
—John E (Ellen T) benchwkr IMCo h (1) 282 Central
—John F in US Army r 668 Liberty
—John F in US Army r 684 Liberty
—John J (Julia M) supv USRCo h 45 Melbourne
—John J (Lillian R letter carrier 436 Dwight h at WSpfd
—John P (Agnes H) supt 29 Worthington h 626 White
—Joseph B in US Army r 691 Liberty
—Julia M r 9 Grant
—Margaret M clk Westinghouse h 691 Liberty
—Marion H wid John P h 926 Worthington
—Michael J (Catherine M) mason 999 Page blvd h 684 Liberty
—Nora T h 9 Grant
—Patrick J (Katherine M) fireman 1300 State h 53 Langdon
—Ruth P steno (402) 1200 Main h at Chicopee
—Susan A wid Jeremiah J h 60 School
—Vincent T in US Army r 53 Langdon
—William A (Marion A) slsman 355 Chestnut h at Chicopee
—William J lwyr Federal Land Bank 310 State h at Chicopee
—see Hagerty and Hegarty
Haggins Agnes J wid William J h 177 Lebanon
—Anna M emp PPCo h 12 Ladd
—C Walter (Ethel M) insp StRy h 403 Allen
—Ethel M Mrs steno HC&PCo r 403 Allen
—Helen R emp 33 Morris r 12 Ladd
—Mary Mrs h 18 Wareham
—Robert in US Navy r 18 Wareham
—William in US Army r 18 Wareham
—William B chauf USA r 48 Pearl
—see Higgins
Hagler Frederic (Clare B) physician (301) 20 Maple h 229 Long Hill
—Suzanne student r 229 Long Hill
Haglund Arthur H in US Army r 386 Hancock
—Birger W (Elizabeth F) welder Westinghouse h 46 White
—Harold O in US Army r 386 Hancock
—Maria M wid Henry h 386 Hancock
—Walter A G emp AmBCorp r 386 Hancock
Hagman Carl (Elizabeth A) tailor emp 1502 Main h 40 Windsor
—Carl A (Sigrid O) compositor S Union h 38 Windsor
—Marcella B laboratory aide USA h at Wilbraham
Hagopian Avedis J (Margaret L) (A J Hoppe Tool Works) 785 Page blvd h 521 Plumtree rd
—Napoleon (Olivia M) toolmkr h 15 Dearborn
Hagstrom Osborne N mach CVMfgCo h Darling IO
Hague James H (Ruth M) supr Westinghouse h 739 Parker
Hagy Theresa C wid Henry laundrywkr h (27) 74 Patton
Haher Frederick J (Helen F) asst chief train dispatcher B&A h 234 St James blvd
Hahn Bertha F wid Otto F r 60 Dexter
—Carrie A wid Edward A h 39 Clifton av
—Donald F tchr 1300 State h at Holyoke
Haidemenos James G (Inez J) mach opr USA h (3) 266 Pearl
Haidemenous George (Demitra) chef 1947 Main h 64 Calhoun
—Nicholas in US Army r 64 Calhoun
—Samuel J in US Navy r 64 Calhoun
—William in US Army r 64 Calhoun
Haidley Minnie F slswoman 1474 Main r 25 Maplewood ter
Haight Charles M (Vivian M) plant man SVOilCo h 47 Miller
Haile Richard H (Methyl E) cashier WSpfd h 29 Gordon
Hain Philip r 83 Bradford
Hainsworth Mildred C bkkpr WSpfd h 33 High
—Regina M r 33 High
—Walter P (Amelia H) rem to Pittsfield
—Walter P Jr rem to Pittsfield
Haire Stella L Mrs demonstrator Agawam r 1058 State
Hajnoski Waclaw (Aleksandria V) mach CVMfgCo h 50 Crane
Hakanson Ernest B (Ida M) welder emp 67 Boylston h 83 Dana
Hake Carl A (Gerda C) painter VNCo h 10 Chapel
Hakes Gerald N (Frances R) sec Springfield Revolver Club 435 Wilbraham rd and asst treas Springfield Safe Deposit & Trust Co 127 State h at Longmeadow
Hakman Peter H (Mary H) foreman 132 Birnie av h 35 Harmon av
Halaby George rem to NY
Halarambus Nicholas chef 17 Wilbraham rd r 786 State
Halbach Otto (Shirley E) export mgr 132 Birnie av h at Agawam
—Shirley E Mrs sec to v pres and treas 132 Birnie av h at Agawam

• American Oriental
• Wiltons
• Axminsters
• Broadloom
WHITE RUG CO. Mill Agents
1123 State Street - Springfield, Mass.
TELEPHONE 2-8058
• Expert Repairing
• Refinishing
• Storing
• Demothing

SALES
RENTALS
MORTGAGE LOANS
EDW. J. MURPHY CO., INC. - REALTORS
1537 MAIN STREET - - - Telephones 3-3147, 3-3148
MANAGEMENT
APPRAISALS
INSURANCE

Haldane Clara I Mrs slswoman 1414 Main r 41 Clarendon
—George (Clara I) coppersmith and caretaker 217 St James av h 41 Clarendon
Haldenby Audrey M gun reamer h 232 Dickinson
Hale A E Co The Frank R Santucci pres-treas paints and wallpaper 264 Worthington
—Bdg The 11-13 Stearns sq
—Bernard in US Army r 20 Grove
—Berton E (Frances D) deputy city auditor (130) 36 Court h 125 Wellington
—C Wesley (Della M) lwyr 400 St James av h do
—Charles F (Vivian E) in US Army h 270 Locust
—Clara T wid Dennis B housekpr r 226 Sumner av
—Clarence W (Edna F) v pres-treas Springfield Foundry Co 295 Pasco rd 10 h at Longmeadow
—David (Myrta M) pres Springfield Foundry Co 295 Pasco rd 10 h 36 Magnolia ter
—Earl F in US Army r 19 Groveland
—Elsie Mrs mgr 144 Bridge h 426 Worthington
—Everett F in US Army r 19 Groveland
—Gerald F in US Navy r 20 Grove
—Harold J (Evelyn M) mach opr h 20 Grove
—Hattie A wid Burton F r 63 Bristol
—Hertha H Mrs dental asst (4) 333 Bridge r 327 State
—James (Jennie Maude) sec-treas Liberty Foundry Co Inc 66 Charles h 218 Sumner av
—James D (Katherine C) v pres-clk Springfield Foundry Co 295 Pasco rd 10 h at Longmeadow
—James R in US Navy r 20 Grove
—Laura M r 125 Wellington
—Marie R Mrs mgr 1797 Main h do
—Mary Mrs h (30) 786 State
—Merrill E r 260 Worthington
—Pauline nurse S Hospital r do
—Percy F (Mabel G) toolmkr 55 Stockbridge h 19 Groveland
—Stewart D (Marjorie E) rem to NY
—Thelma A nurse emp 140 High r 23 Pearl st pl
—Vivian E Mrs priv sec 132 Birnie av r 270 Locust
—Wallace M in US Army r 19 Groveland
Haley Bessie C tchr 740 Chestnut r 32 Fenwick
—Donald B (Hazel M) slsman 1293 Main h 28 Edwards
—Donald J (Beatrice M) display man 1477 Main h at CFalls
—Eva C Mrs slswoman 1414 Main r 201 Dickinson
—Florence R r 95 Tiffany
—Francis M in US Navy r 92 Beaumont
—Genevieve E married Edward O Johnson
—George C (Eva C) mgr 600 Carew h 201 Dickinson
—Gladys R clk E Longmeadow r 17 Florida
—Jeanne R emp USA r 95 Tiffany
—John slsman 147 Chestnut h at Brimfield
—Joseph P in US Navy r 92 Beaumont
—Leon T (Risuelo E) forger USA h 95 Tiffany
—Louis S barber h (459) 2142 Main
—Margaret T wid Joseph P h 92 Beaumont
—Mary M married Leon A Plass
—Mary R Mrs clk 1548 Main h 72 Pearl
—Richard H mgr 264 Dwight h at CFalls
—Robert E asst sls mgr 70 Storms ct h at CFalls
—Robert E (Edith E) clk SDFCo h 33 Dunmoreland
—Robert J (Nancy) dentist (308-310) 340 Bridge h at Longmeadow
—Thomas F socialwkr (546) 196 Worthington h at Orange
—William F (Jennie W) h 17 Florida
—see Healy and Healey
Halfaker Lucy wid John S r 106 Whittier
Halford Rita M asst clk USA h at Easthampton
Halfvarson Gustaf A (Hildur C) eng Westinghouse h 151 Sherman
Haliman Brenda r 35 Woodside ter
Halkerston Georgina Mrs guard 194 State r 11 Maynard
—McKenzie (Georgina) guard USA r 11 Maynard
Halket Guilford B (Lois C) foreman AmBCorp Main h at Holyoke
—Marion B Mrs executive sec Travelers Aid Society of Springfield Mass 55 Liberty h at Holyoke
Hall Alexander emp BBNCo r 914 Boston rd
—Anna B wid Harry C h 1750 Boston rd
—Annie E wid Roderick F died June 28 1943 age 84
—Annie E wid William P h 145 Union
—Arthur S (Gladys C) supt 88 Bliss h at Longmeadow
—Barbara A priv sec (206) 1200 Main r 26 Dresden
—Bdg 1341 Main
—Beatrice L Mrs mach opr USA r 15 Colonial av
—Berenice r 83 Bradford
—Bertha M r 71 Wilbraham av
—Betty-Rae student r 80 W Alvord
—Betty C Mrs mach opr AmBCorp h 100 Washburn
—Bridget A r 88 Elliot
—Brower L (Mary V) pricer 88 Birnie av h (8) 87 James
—Burton W (Janet H) clk MMLInsCo h 105 Princeton
—Calvert (Barbara) rem to Long Island NY
—Carl R (Rose M) porter 385A Liberty h 3 Greenwood
—Charles A in US Army r 22 Lebanon
—Charles D (Iona J) janitor 292 Worthington h 112 Eastern av

—Charles E (Mary E) mach emp 70 Leete h (1) 99 Oswego
—Charles J (Helen B) rem to Easthampton
—Charles W (Betty P) asst director of agencies MMLInsCo 1295 State h at Longmeadow
—Charlotte M benchwkr AmBCorp r 1750 Boston rd
—Chester H (Helen M) h 116 Central
—Chester R (Elizabeth G) in US Army r 110 Northampton av
—Christine M forewoman USA h at Blandford
—Clarence M (Evangeline S) tchr 235 State h 94 Westford av
—Clarence R (Mathilda S) sta eng 1400 State h 162 Oakland
—Clayton G (Madeline E) mach opr G&BMfgCo h 76 Balfour dr
—Clifford M (Gertrude H) information agent Farm Credit Administration of Spfd 310 State h at Hampden
—Clinton mach opr USA r 1945 Main
—David A (Claribel R) carp emp 1694 Main h 27 Ina
—David A Jr in US Army r 27 Ina
—Donald in US Navy r 58 Meredith
—Doris E clk 93 Orleans r 45 Pratt
—Edgar F clk 102 Albany r 306 St James av
—Edward C foreman USA h at WSpfd
—Edward F (Edith G) insp E Longmeadow h 58 Meredith
—Eileen I clk 57 Liberty h at Chicopee
—Eliza bkkpr (214) 121 Lyman r 636 Liberty
—Elizabeth nurse S Hospital r do
—Elizabeth A wid Samuel h 452 Dickinson
—Elizabeth M nurse Spfd Hospital r 96 Fargo
—Emma F Mrs slswoman 1477 Main r 23 Eldridge
—Ernest G (Mary L) (William G Hall) 129 Cedar h 133 do
—Ernest G Jr (Evelyn W) v pres Leonard E Belcher Inc 617 St James av h 541 Page blvd
—Esther P wid Harvey F h 142 State
—Estin E (Millie M) printer DMCo h 747 White
—Fannie A Mrs h 26 Dresden
—Flora B h 71 Wilbraham av
—Florence Mrs clk MDFCo r (12) 17 Salem
—Frank A (Della K) grocer 402 King h 209 MassAv
—Frank J (Florence) supv AmBCorp h (12) 17 Salem
—Franklin J in US Army r 142 State
—Fred E (Margaret W) mach opr VNCo h 14½ Eastern av
—Fred F (Lillian A) agt 53 Bliss h 27 Sunapee
—Galleries A Steiger & Co props whol hotel supplies branch 161 Bridge
—George restwkr r 1839 Main
—George E (Lula M) h 63 Park
—George G mach opr VNCo r 118 White
—Georgetta E wid George B r 368 St James av
—Gilbert C slsman 144 Chestnut h at Northfield
—Gladys C interior decorator ASCo r 209 MassAv
—Glendora E library asst 220 State h at Longmeadow
—Gloria W married Glenn H Smeltzer
—Gordon E (Barbara L) in US Navy h (3) 17 Pasadena
—Guy W eng Holyoke h 45 Pratt
—H Arnold (Minnie S) (William G Hall) 129 Cedar h 96 Fargo
—Harold A (Victoria F) slsman S Daily News h (8) 443 Chestnut
—Harold C (Blanche O) slsman Tilo Roofing Co h 59 Dresden
—Harry D (Grace G) emp 436 Dwight h at Chicopee
—Hattie Mrs died Dec 1 1943 age 81
—Hazel rem to California
—Helen insp 128 Liberty r 12 Howard pl
—Helen M Mrs buyer ASCo r 116 Central
—Hubert E (Modestine) in US Army r 22 Lebanon
—Irving W (Emma F) opr StRy h 23 Eldridge
—J Edward (Violet B) mgr Westinghouse Electric Supply Co 46 Hampden h at Longmeadow
—James C died Nov 22 1943 age 76
—James E (Cathryn V) foreman PO h 101 E Alvord
—James W (Jean M) boys sec YMCA h 140 Caterbury rd
—Jess A plumber 6 Wilbraham av h (143) 786 State
—Jessie C mortgages (50) 25 Harrison av h 183 Woodside ter
—John r 1757 Main
—John (Frances) US deputy marshal h 517 Wilbraham rd
—John B (Glendoline L) rest 69 Eastern av r 22 Lebanon
—John F insp AmBCorp r 746 Carew
—Jonathan (Emily A) condr B&M h 746 Carew
—Katherine M wid Ralph S h 142 Elmore av
—Kenneth S (Vivian E) in US Navy r 32 Marlborough
—Leon H (Mabel P) painter h 23 Pennsylvania av
—Leon W (Charlotte W) grinder E Longmeadow h 23 Arden
—Lewis H (Sarah E) emp 415 State h 118 White

—Lilla gearwkr WSpfd r 27 Keith
—Lois F clk IMCo r 45 Pratt
—Mabel J emp USA r 23 Pennsylvania av
—Manley J (Rosalie M) acct NY h 57 Silas
—Margaret L Mrs r 46 Chestnut
—Mary E rem to Connecticut
—Mary J h 88 Elliot
—Melissa D wid William G h 131 Cedar
—Michael L woodwkr Chicopee r 521 Liberty
—Mildred L asst buyer 88 Birnie av r 23 Pennsylvania av
—Mollie r 45 Pratt
—Newell P (Beatrice H) fireman B&A h 361 Belmont av
—Oliver L ins agt (624) 293 Bridge h at E Longmeadow
—Perry G mach E Longmeadow r 51 Windemere
—Rachel C wid Roy mach opr 132 Birnie av h 86 Maynard
—Ralph A (Dorothy L) insp AmBCorp h 914 Boston rd
—Ralph G (Ethel M) sls mgr Holyoke h 29 Berkeley
—Ray W (Elinor M) mgr wallpaper dept 31 Market h 80 W Alvord
—Raymond R (Mary A) asst foreman USA h 217 Berkshire av
—Rhoda B Mrs tchr 235 State h at WSpfd
—Richard H slsman (704) 1387 Main h at WSpfd
—Robert A in US Navy r 136 Oakland
—Robert W in US Army r 142 State
—Rose M Mrs emp 140 Chestnut r 3 Greenwood
—Ruth G student r 86 Maynard
—Samuel L (Jessie L) emp B&A h 123 10th
—Sewell (Maude I) chauf S Ice Co h 981 Roosevelt av
—Victor L (Alice E) mach adjuster USA h 100 Lancaster av
—Virginia F tchr 62 Franklin h (3) 73 School
—Virginia F asst tool designer USA r 43 Fort Pleasant av
—Vivian E Mrs typist CFalls r 32 Marlborough
—W Douglas insp USA r 118 White
—William E (Mary E) janitor 263 Alden h rear 118 Washburn
—William F (Louise F) mech 18 Osborne ter h 82 Quincy
—William G died Aug 9 1943 age 86
—William G (Ernest G and H Arnold Hall) junk 129 Cedar
—William L (Othelia R) policeman r 446 Chestnut
Hall's Hardware Inc Charles H Gardner pres Henry S Johnston treas 811 State
Halla Marjorie W scheduling clk AmBCorp Main h at Ludlow
Hallahan Frederick C (Mary A) slsman 102 Albany h 195 Atwater rd
—James T (Florence T) mach opr USA h 208 Orange
—Jeremiah J (Bridget D) h 206 Orange
—John (Irene) boilermkr B&A h 135 Genesee
—Timothy J (Minnie E) policeman h 37 Brookline av
—Timothy J Jr (Grace M) slsman 183 Liberty h 107 Woodlawn
Hallam George C (Gladys T) dept mgr S News Co h 43 Benz
—Gladys T Mrs with The Meyer Co 100 Alderman r 43 Benz
—Millicent S r 72 Larkspur
—Robert M in US Army r 43 Benz
Hallaman Elizabeth A wid Jacob h 46 Kenyon
Hallas David M (Dorothy E) mach adjuster USA h 28 Elsie
—Dorothy E Mrs clk 119 State r 28 Elsie
—Jackson clk Westover Field r 28 Elsie
—James asst mgr 302 Sumner av r 46 Forest Park av
Hallaway Peggy B Mrs waitress 47 Ferry h (1) 136 Congress
Hallbauer Otto H mach emp 55 Stockbridge r 721 Dwight
—William O bartender 666 Dwight r 721 do
Hallberg Clement F (Helen E) tester Westinghouse h 2031 Page Blvd 10
Hallbourg Florence M Mrs adjuster 3d fl 1200 Main r 719 Belmont av
—Frank P (Florence M) in US Army r 719 Belmont av
—Oren P (Mildred B) slsman 417 Liberty h at Westfield
Halle Albert E (Ida) emp VNCo h 67 Gardner
—Odina A (Adeline G) emp AmBCorp h 135 Mooreland
Hallein Elizabeth M bkkpr 1895 Columbus av h at WSpfd
—Philip J (The Merrick Press) (406) 121 Lyman h at WSpfd
—Sally B technologist 23 Maple h at WSpfd
Hallenbeck Frank (Theresa J) clk SPMInc h 49 Bloomfield
Hallenstein Frederick A (Stella K) painter emp 115 State h (6) 22 Bayonne
—George F in US Army r (6) 22 Bayonne
—Harry R (Pearl F) route slsman 45 Pomona h 53 Bradford
—Hendel married Ottis H Hotchkiss

MONITE INSURED MOTH PROOF CLEANING PROCESS
PARK CLEANERS AND DYERS, Inc.
"Dry Cleaning As It Should Be Done"
Office and Works 106 Kensington Ave.
Springfield, Mass. PHONE 6-5476

RADIO STATION WSPR 1270 K.C. *The Friendly Voice of Western New England*
63 CHESTNUT STREET

HALLENSTEIN
—Louis J (Ida M) painter h 100 Beaumont
—Mary Mrs seamstress ASCo r 57 Sargeant
—Mary wid Alexander furn rms 57 Sargeant h do
Haller Norman E service man 364 Worthington h at Holyoke
Halleran Irja S Mrs nurse 209 Ellsworth av r do
—Lawrence G (Irja S) in US Navy h 209 Ellsworth av
—Margaret G wid Thomas M r 28 Greenwich
Hallet Isadore A (Rena) mgr 228 Chestnut r (7) 264 Pearl
—Mary E Mrs r 55 E Alvord
—Rena Mrs (Viking Meat Products) 228 Chestnut r (7) 264 Pearl
—Robert L in US Army r (7) 264 Pearl
Hallett Cora B r 59 Walnut
—E Frances clk 357 Bridge r 833 Belmont av
—James A (Patricia E) rem to Suffield Conn
—Joseph R (Priscilla) slsman h 72 Westford cir
—Samuel F (Sarah) painter h 833 Belmont av
—Sears L (Hallett & Peterson) 12 Oak Grove av r (7) 691 State
—William P credit mgr 19 Harrison av h at WSpfd
—& Peterson (Sears L Hallett and Archie C Peterson) auto reprs 12 Oak Grove av
Halley Amy G wid Ralph J r 31 Leyfred ter
—Anna R wid Dennis E r 99 Tembey
—Frank E (Jessie R) h 14 Westernview
—William (Esther) guard WECo h 104 Woodlawn
Hallgren Anna E emp 3 Ames Hill dr r do
—Gustave W (Martha J) asst foreman USA h 311 Gillette av
—Helen E married John S Webber
—Herbert G (Betty June) in US Navy r 311 Gillette av
Halliday Elizabeth Mrs atdt 1400 State r do
Hallifax Elinor E Mrs nurse 89 Grand r do
Halligan Alice L tchr adult education public schools r 49 Northampton av
—Eleanor M comptometer opr A&PCo r 7 Niagara
—Ralph J emp 123 Florence r 7 Niagara

**HALLMARK GREETING CARDS**
**South End Flower Shop distributors 1070 Main—See p 90**

Hallock Howard H (Barbara E) in US Army h 106 Maynard
—Louis B slsman 1548 Main h 619 State
—Tracy D executive USA r 73 Spring
Halloran Agnes M comptometer opr 93 Orleans r 288 Walnut
—Albert T mail porter B&A r 42 Alfred
—Alice E wid George H r 288 Walnut
—Daniel E in US Army r 42 Alfred
—Dora F cashier 1757 Main r 37 Spring
—Edna r (8) 277 Dwight st ext
—Esther A packer DMCo r 68 Fountain
—Frank C Jr (Marjorie I) policeman h 68 Fountain
—James J in US Navy r 500 Belmont av
—John J emp 500 Belmont av h do
—Joseph G (Dorothy H) in US Navy r 31 Grosvenor
—Josephine wid Patrick h 42 Alfred
—Margaret E clk 1402 Main h 37 Spring
—William J clk 521 State r 37 Spring
Halloway Peggy emp 1974 Main r 1945 do
—see Holloway
Halls Gordon H grinder PM&GCo r 40 Abbott
—Gunar (Ingeborg) gagemkr USA h 40 Abbott
Hallstrom Everett I (Iris M) mach opr Westinghouse h 24 Norfolk
—Iris M Mrs slswoman 1502 Main r 25 Norfolk
Halluck Antoinette M Mrs treas Halluck's Art Co 1617 Main r (4) 58 Pearl
—Stanley M (Antoinette M) pres Halluck's Art Co 1617 Main h (4) 58 Pearl
Halluck's Art Co Stanley M Halluck pres Stella Chebowsky sec Mrs Antoinette M Halluck treas mfrs serving trays 1617 Main
Hally David J in US Army r 11 Cherrelyn
—Michael J (Mary A) (Brightwood Tavern) 2762 Main h 11 Cherrelyn
Halon Philip (Eva) insp h 57 Olmsted dr
Halperin Leon (Elsie B) treas Sexton Drug Store Inc 377 Belmont av r 15 Somerset
Halpern Aaron (Lottie F) slsman h 1519 Dwight
—Eleanor F mach opr 55 Stockbridge r 68 Sycamore
—Isaac (Kate) grocer 137 College r 68 Sycamore
—Milton H sls rep WMAS and in US Army r 22 Smith
—Morris M r 22 Smith
Halpin Bernard H (Grace B) toolmkr USA h (5) 226 Pearl
—John J (Elfriede S) clk 812 State h 93 Alderman
—Joseph (Mary chauf r 23 Sherman
—Mary Mrs nurse 23 Sherman r do
—Mary E comptometer opr AmBCorp r 93 Alderman
Halpy Alfred J in US Army r (5) 470 Chestnut
—Jennie M r 170 Franklin
—Joseph J (Anna J) (National Cafe) 1791 Main h (5) 470 Chestnut
—Wilfred J emp S Hospital r (5) 470 Chestnut
Halstead George B (Evelyn F) bkkpr Westfield h 11 Burr

HALSTEAD
—Leroy W (Lillian P) insp WECo h 71 Oak Grove av
—Lillian P Mrs cafeteriawkr MMLInsCo r 71 Oak Grove av
—Myrtle M wid James h 127 Monrovia
Halsted Frank J (Mary J) r (8) 24 Wilcox
Haluch Edward F in US Army r 26½ Parker IO
—Mary wid Joseph conf 26 Parker IO h 26½ do
—Wladyslaw J (Jozefa I) mixer USRCo h 38 Rapalus IO
Ham Alma M Mrs h 112 Spring
—Dana A acct emp 4h fl 1252 Main r 833 Page blvd
—Elizabeth R sec E Hartford Conn r 40 Ashbrook av
—William F (Winifred J) research eng WECo h 40 Ashbrook av
Hamann Leonora E clk MMLInsCo r 65 Bloomfield
—Max A (Madeline M) elec eng Westfield h 65 Bloomfield
Hamberg George elec emp 198 Chestnut h at WSpfd
—John A r 12 Grove

**HAMBLEN E H & R L**
**(E Harold Hamblen) real est insurance and offices to rent (301) 1562 Main**

—E Harold (E H & R L Hamblen) (301) 1562 Main h at Agawam
Hambleton Charles J slsman 510 Main h at Suffield Conn
Hamborg Eleanor F Mrs mach opr 54 Main r 137 Dwight
—Frederick F in US Army r 364 Orange
—Robert E in US Army r 364 Orange
—William H emp 56 Main r 364 Orange
Hambro Benjamin F (Frances S) slsman 95 Bridge h 162 Prospect
—Harold E (Ethel L) in US Army r 101 Draper
—Hilda Mrs insp AmBCorp r 9 Bayonne
—William I (Hilda) in US Navy h 9 Bayonne
Hamburger August W (Elizabeth S) toolmkr AmBCorp h 35 Orpheum av
—James (Pauline E) in US Navy h 130 Suffolk
—Nina L wid Charles M r 130 Suffolk
Hamel Albert (Mary) rest 147 Main IO h 45 Quebec IO
—Albert J (Florida M) sweeper CVMfgCo h 185 Hampden IO
—Albert J Jr (Lydia) emp CVMfgCo h 187 Hampden IO
—Alfred N (Fernande G) in US Army h 70 York
—Arthur A (Ida M) setup man AmBCorp h 74 Charles
—Arthur J in US Navy r 72 Bay
—C Paul A (Eleanor F) asst dept mgr 1502 Main h 44 Myrtle
—Clorinth U waitress Highland Hotel h 72 Bay
—Cora B r 185 Hampden IO
—Dorila J (Eva L) millwright 838-842 State h at Chicopee
—Earl J (Loretta T) rem to WSpfd
—Eddie C (Rena M) mach opr AmBCorp h 17 Grace
—Ernest A grinder S Bronze & Aluminum Co r 17 Grace
—Flora M wid Hormidas J h 30 Sanderson
—Georgianna R solderer Westinghouse r 187 Hampden IO
—Gerard J (Annette M) slsman 355 Chestnut h 12 Banbury
—Henry F (Eleanor M) ins agt MetLifeInsCo h 184 Plainfield
—Jeanette M packer A&PCo r 30 Sanderson
—Joseph P chauf's helper 139 Lyman r 83 Bliss
—Joseph R in US Navy r 30 Sanderson
—Leo A (Florence T) brakeman B&M h 21 Brown
—Leo A (Yvonne L) slsman 355 Chestnut h at Ald
—Lionel S (Dolores F) toolmkr AmBCorp h 33 Los Angeles
—Marguerite J supv USA r (1) 545 State
—Martial L (Clarinda M) maintenance man IMCo h 114 Calhoun
—Mildred K Mrs bkkpr Spfd Safe Deposit & Trust Co 127 State h at Feeding Hills
—N Louise rem to Chester
—Oliva r 37 Saratoga
—Pauline V nurse Mercy Hospital r do
—R W (Evelyn H) cost acct MDFCo r 46 Rush
—Raymond R (Eleanore) draftsman Chicopee r 30 Sanderson
—Romeo R painter emp 175 State h 1325 Columbus av
—Roseanna wid Edmund F furn rms (3) 80 Spring h do
—Therese E buyer ASCo r 30 Sanderson
—William E (Rita H) mach emp 132 Birnie av h 409 Plainfield
—William S emp (449) 31 Elm h 46 Rush
—William S Mrs (Eva R) died Aug 13 1943 age 52
—Yvette J tester CFalls r 187 Hampden IO
Hamelin Arthur J (Blanche) tester Westinghouse h 145 Putnam cir
—Joseph F (Yvonne B) cutter USEnvCo h 44 Thomas
—Lionel F (Louise R) foreman AmBCorp Main h at Holyoke
—Marion emp 132 Birnie av h (29) 40 High
—Norman (Dorothy B) in US Army r 82 Charles

HAMELIN
—Theresa D clk 1411 Main r 14 Sherrington ct
—Theresa M nurse 142 Bond r do
Hamell Edward A (Ruth M) tool designer WSpfd h 12 Ashmont
Hamer Campbell N (Nathalia G) letter carrier h 70 Edgewood
—James H (Irma L) h 18 Grays av
Hamilakis Spiros G (Anna M) rest 479 State h 26 Malden
Hamill Irving A (Gloria A) gasoline 1067 Columbus av h 43 Hollywood
—Mary J housekpr r 26 Ridgewood ter
Hamilton Alexander (Catherine T) emp CVMfgCo h 53 Central
—Anna E died Apr 7 1944 age 75
—Arthur F (Elsie B) trainman B&A h 684 St James av
—Arthur T insp USA r 43 Wellington
—Bernard L (Eva L) in US Army h 193 Warrenton
—Catherine V laundrywkr 82 Central h 128 Union
—Catherine Z r 15 Euclid av
—Charles F (Edna M) pres Home City Electrotype Works Inc (610) 29 Worthington h at Longmeadow

**HAMILTON CHARLES R**
**(Estelle M) optometrist and optician office (306) 1383 Main h 248 Locust**

—Charles R (Lelah) slsman h 43 Rhinebeck av
—Charlotte J sec Chicopee h 8 Buckingham
—Constance S artist 160 Westford cir r do
—Cullen E h 112 Suffolk
—Earl S baker emp 485 Central h (6) 52 Walnut
—Edgar (Clare S) mgr (308) 121 Lyman h 160 Westford cir
—Edna M Mrs bkkpr 1390 Main h 884 Worthington
—Edward D in US Army r 159 Laurelton
—Edward J (Nellie F) cleaner USA h 159 Laurelton
—Edward T (Margaret) foreman Maine h 26 Cherryvale av
—Edwin G chauf 330 Taylor r Round Hill
—Elizabeth C student r 15 Whitfield
—Ernest artist emp (26) 77 Worthington h at Greenfield
—Eunice hairdresser 1033 State r 53 Eastern av
—Florence M steno B&A r 684 St James av
—Frank L (Myrtle L) foreman 38 Walter h at WSpfd
—Genevieve A acct 112 Suffolk r do
—Genevieve F tchr Bristol Conn r 47 Ranney
—Gertrude E died Mar 27 1944 age 44
—Grace J wid Robert J h 37 Sargeant
—Harold in US Army r 2417 Columbus av
—Harry J mach AmBCorp r 97 MassAv
—Harry J (Doris Q) tchr Chicopee h 132 Hartford ter
—Harry W (Margaret L) foreman MDFCo h 37 Thorndyke
—Jennie B office sec (720) 29 Worthington h at WSpfd
—John A (Evelyn A) foreman Westinghouse h 34 Berkeley
—Joseph D (Margaret A) treas Home City Electrotype Works Inc (610) 29 Worthington h 47 Ranney
—Josephine V attendant nurse r 49 Mayfair av
—Leon B (Imogene C) mach E Longmeadow r 104 Alden
—Lillian T wid William h (2) 86 School
—Mabel Mrs h Round Hill
—Maggie r 13 Ivy ct
—Marcella A wid Howard R h 26 Niagara
—Mary E wid Hugh died Nov 10 1943 age 75
—Myron r 2158 Main
—Ralph C stock clk MBCo r 10 Revere
—Ray L (Anna T) asst prod clk Westinghouse h 71 Tyler
—Richard B in US Marines r 104 Alden
—Richard E chauf 33 Liberty r 10 Revere
—Richard E (Sylvia M) chauf Black & White Cab Co of Spfd Inc h (566) 2142 Main
—Robert in US Army r Round Hill
—Robert R (Jana M) in US Army r 11 Chase av
—Robert T (Madeline M) service man USA h 170 Sharon
—Russell G (Mary) stock clk h 309 Bay
—Sera M wid George B h 10 Revere
—Thomas (Eleanor) emp Westinghouse h 314 Page blvd
—Violet D steno MMLInsCo r 11 Chase av
—William A insp Westinghouse r 314 Page blvd
—William C bus boy 140 Chestnut r 170 Sharon
—William J mach opr USA r 43 Wellington
—William R insp CFalls r 11 Chase av
—Willis D clk 1503 Main h 15 Euclid av
Hamlen Betsy L draftsman AmBCorp Main h at Chicopee
Hamlin Richard in US Navy r 352 Page blvd
—Walter J (Alice E) slsman 68 Church h 352 Page blvd
Hamm Annie E wid Joseph H r 32 PennAv
—Arthur E (Dorothy M) acct WSpfd and comptroller 321 Albany h 509 Plumtree rd
—William B (Anna M) radiowkr Westinghouse r 18 Santa Barbara

Hard Chromium Plating THOMAS J. MURRAY *Springfield's Largest Platers* Complete Plating Service
964-966 Main Street - West Springfield DIAL 2-3129

**HAMPDEN SAVINGS BANK** MUTUAL - NO STOCKHOLDERS
INC. 1852 1665 MAIN STREET
Club Accounts for CHRISTMAS, VACATIONS, TAXES, Etc.

Hamman Grace B tchr 75 Carew h 4 Federal ct
Hammane Peter emp Westinghouse r 166 State
Hammarlof Carl J (Marie W) toolmkr emp B-DCBCo h 128 Middlesex
Hammarstrom Beda Mrs h 53 Drexel
—Carl J (Emily A) meat cutter 12 Hamburg h 81 College
—David W (Eleanor B) fireman SFD r 53 Drexel
—Nils E in US Navy r 53 Drexel
Hammel Alfred (June) emp CVMfgCo h 68 Lyons IO
Hammerich Caryl F Mrs engineering aide USA h at Longmeadow
—Hans (Anna M) mach Agawam r 36 Willow
—Jack M in US Army r 36 Willow
—John (Lillias) in US Army r 43 Mandalay rd
—Paul R in US Army h 36 Willow
—Richard C in US Navy r 36 Willow
Hammerlund George emp AmBCorp r 122 Bellevue av
Hammeroff Ethel r 62 Wolcott
Hammersley Ethel G tchr 64 Myrtle IO h at WSpfd
Hammill Ellen wid Charles A h 86 Pearl
—George H (Carroll & Hammill) 26 Hampden h at WSpfd
Hammond Aletha seamstress 34 New Dwight and drsmkr 84 Gresham av r do
—Charles emp 294 Plainfield r 27 Harvey
—Charles ice creammkr 294 Plainfield r 27 Harvey
—Charles E (Frances B) mach opr 155 Stockbridge h 90½ Buckingham
—Charles E (Jane R) h 39 Thomas
—Charles H died Mar 3 1944 age 80
—Clarence S (Margaret L) mach opr VNCo h 414 Hancock
—Daniel A (Helen H) elec emp 238 Dwight h 18 Campechi
—Donald P in US Navy r 45 Barber
—Evelyn D rem to Colorado
—Fannie M Mrs furn rms 42-44-50 Mattoon r 42 do
—Frank G (Elisabeth V) chief opr 180 Worthington h at E Longmeadow
—Grace A r 471 Chestnut
—Hattie E wid James T h 14 Bristol
—John (Dorothea L) in US Coast Guard r 19 Penrose
—John F r 45 Barber
—Joseph h (557) 2142 Main
—Karl R (Christine S) slsman (317) 33 Lyman h (N) 10 Chestnut
—Lena I boxmkr 48 Hampden r 27 Harvey
—Lester C (Fannie M) policeman and furn rms 176 Pearl h 42 Mattoon
—Mona A waitress 302 Sumner av h 27 Harvey
—Paul (Ethel L) service eng 294 Plainfield h 45 Barber
—Robert A (Irene) slsman h (7) 85 Oswego
—Thomas E mech USA r 14 Bristol
Hamparzanian Zeroog (Gulbar) watchman CVMfgCo h 57 Lyons IO
Hampden Bdg 1628-1640 Main
—Beef Co (Samuel Zimberg and Max Goldberg) whol meat 203 Liberty

**HAMPDEN BRASS CO**
Joseph J Deliso pres-treas mfrs of centrifugal and static brass bronze and aluminum castings 262 Liberty—See p 127
—Cafe (Michael J Mitchell) rest 1897 Main
—Candy & Tobacco Co (Peter Meltzer) whol 961 Main
—Coal & Oil Co Inc Harry Holstein pres-treas Melvin I Holstein v pres 161-191 Plainfield 1050 and 2385 Columbus av 577 Dwight and 1114 State

**HAMPDEN COLOR & CHEMICAL CO**
Rhea K Baker pres-treas color mfrs and chemicals paper makers chemicals and waterproofings 161 Armory—See p 61

**HAMPDEN CORNICE WORKS INC**
George T Geoffrion pres Mrs David A Ouimette sec David A Ouimette treas sheet metal and roofing contractors ventilation air conditioning 218-226 St James blvd—See p 174
—Council Boy Scouts of America Inc John C Norsk scout executive (710-711) 145 State
—County Children's Aid Assn (703) 145 State
—County Music School J Edward Doyle director (404) 1653 Main

**HAMPDEN COUNTY OF**
Bankruptcy Court Court House
Clerk of Courts office Court House
Clerk of District Court of Springfield 208 Broadway
County Commissioners Office Court House
District Attorney's Office Court House
District Court of Springfield (civil and criminal sessions) 208 Broadway
Equity Court Court House
Hall of Records 55 Elm
Hampden County Court House 37 Elm
Hampden County Jail and House of Correction 79 York

HAMPDEN COUNTY OF
Hampden County Law Library Court House
Judge of District Court of Springfield (civil and criminal sessions) 208 Broadway
Judge of Probate Office Hall of Records 55 Elm
Land Registration Office Hall of Records 55 Elm
Probate Court Hall of Records 55 Elm
Probation Officer (Harold S Clark probation officer of Superior Court) 37 Elm
Probation Offices Bernard T J Smyth chief 208 Broadway
Registry of Deeds office Hall of Records
Registry of Probate office Hall of Records
Sheriff's Office Court House
Superior Court Probation Officer Court House
Superior Court Room Court House
Supreme Court Room Court House
Supt of Public Buildings Court House
Treasurer's Office Court House

**HAMPDEN COUNTY SAFETY COUNCIL**
Dr Edwin C Gilbert pres A J Voorhees Everett W Graham v presidents Ralph W Ellis Jr sec Clarence White treas (47-48) 182 State
—County Tuberculosis and Public Health Assn Clifton H Hobson pres Ernest J Wheeler treas (511) 145 State
—Electric Supply Co E Wesley Wilson pres-treas Mrs Frances L Wilson clk 224 Dwight

**HAMPDEN-ELY COMPANY**
J R Lewis pres-treas George S Lewis v pres R M Werner clk-asst treas manufacturers of custom woodwork and distributors of "Curtis Woodwork" lumber dealers roofing paint and hardware 838-852 State—See foot lines and p 121
—Furniture Co Max Baker Inc props 991 Main
—Glass & Paint Co (Dwight W Sturtevant) 54 Winter
—Grinding Wheel Co Hugh G Deane pres Julian S Deane v pres Frank S Hatch sec George S Emerson treas abrasive mfrs 118 Fisk av
—Hat & Cap Co (Isaac Schultz) 224 Worthington
—Lodge A F & A M 266 Bridge
—Mailing Co (Mrs Eva K Bennett) letter shop (35) 1214 Main
—Metal & Wiper Co Inc Walter Heafitz pres Irving Cheffeitz treas junk rear 83 Charles
—Paint Division (E & F King Co Inc) W Lee Costigan mgr mfrs 161 Armory
—Parlor Furniture Co Inc Anthony J Medeski pres Arthur J O'Leary v pres-treas Max W Siegel sec mfrs 29 Sheffield

**HAMPDEN PATTERN AND SALES CO**
Thomas A Julian mgr 262 Liberty—See p 127

**HAMPDEN SAVINGS BANK**
Robert B McGaw pres E T Tifft v pres M D Arnold v pres-asst treas Ernest D Bugbee clk Howard J Collins treas 1665 Main—See top lines and p 42
—Theatre Corp (Garden Theatre) 1176 Main
—Window Cleaning Co Inc George M Radner pres-treas (6) 109 Worthington
—Woolen Co (Louis Katler) 42 Harrison av
Hampson Helen G Mrs benchwkr AmBCorp h 315 Chestnut
Hampton Beverage Co (Mrs Helen Kuczarski) 34 Nursery
—Helen L matron SF&MInsCo h (2) 59 Federal
—House Inc Mrs Elizabeth G Powers pres Mrs Marion M Roberts treas interior decorators 80 Maple
Hamre Frederick E (Frances R) in US Army h rear 513 Armory
—John T (Olive A) steelwkr h 20 Crane
—Mary K clk WSpfd r 610 Armory

**HAMRE O C CO**
(Osmond C Hamre) contractors steel erectors bridge builders heavy hauling 610 Armory tel 6-7622—See p 78

**HAMRE OSMOND C**
(Catherine H) (O C Hamre Co) 610 Armory h do—See p 78
—William P (Alice M) ironwkr 610 Armory h 832 St James av
Hanafin Ella supt of nurses Wesson Memorial Hospital h do
—James (Mary) steamfitter Westinghouse h 33 Hawthorne
Hanauer Henry (Violet) rem to NY
Hanaway Abbie H r 14 School
Hance Dorothy E clk S Nat Bank r 4 Lee
—Edwin P (Leah M) in US Merchant Marine h 44 Lucerne rd IO
—Eleanor M mgr (209A) 1537 Main r 44 Lucerne rd IO
—Hazel K wid John slswoman 931 Belmont av r 113 Belvidere
Hanchett James L (Mabel B) r 44 Buckingham
—Mabel B Mrs typist 47 Federal r 44 Buckingham

HANCHETT
—Philip H (Elizabeth J) mach opr h 72 Belmont av
—Theodore H in US Navy r 44 Buckingham
Hancock Alice M died Dec 15 1943 age 71
—Arthur H chauf city r (1) 11 Armory
—Bernice E insp Westinghouse r 8 Wellesley
—Catherine C Mrs mgr (35) 1694 Main r 384 Union
—Charles J (Fannie M) prin purchasing clk (324-326) Municipal bdg h 41 Eleanor rd
—Cyril B (Gertrude L) freight agt 2108 Columbus av h 17 Palmyra
—Gilbert C (Catherine C) treas Universal Purchasing Corp (315) 1694 Main r 384 Union
—John Mutual Life Insurance Co Maynard E Keiser gen agt (412) 1387 Main Edward Brennan dist mgr 2d fl 182 State

**HANCOCK JOHN MUTUAL LIFE INSURANCE NURSING SERVICE**
The Visiting Nurse Association Hours 8:30 am to 5 pm (610-612) 145 State tel 2-4145—See p 151
—Mary clk (813) 145 State h at Holyoke
—Mary E bkkpr 183 Liberty r 79 Spring
—Mary E wid George F h (1) 11 Armory
—Nettie E wid Frederick O r 22 Wexford
—The apts 691 State
Hand Freeman J (Helen C) emp Westinghouse h 633 Chestnut
—Lawrence H (Bernetta G) slsman 369 Central h 225 Oak Grove av
—Verna K wid Erwin D Christian Science practitioner (2) 55 High h do
Handall Fred J (Gladys F) guard Agawam h 485 Union
Handel Harry R (Ella L) slsman 7 Stockbridge and tchr music 80 Wellington h do
—Richard W expediter VNCo r 80 Wellington
Handfield Grace M typist 55 Elm h at Florence
—Lena G Mrs canvasser h 17 Greenwood
Handleman Dora S Mrs teller S Safe Deposit & Trust Co r 149 Massasoit
—Gilbert H (Dora S) sls clk 1592 Main r 149 Massasoit
Handman George (Lillian) peddler h 49 Maryland
Handwerker Benjamin J (Celia H) rem to Boston
—Esther clk 1330 Main r 856 Sumner av
Handy Alice M wid Linnaeus H h 38 Hancock
—Arthur A (Lillian J) upholsterer 65 Meredith h do
—Arthur A Jr in US Army r 59 Meredith
—Frank H (Ruth A) slsman 401 Liberty h at Windsor Conn
—Gertrude hostess S Hospital r do
—H L Co Herbert W Tenney gen mgr whol provisions Plainfield at Chicopee line
—John F (Grace L) lwyr and associate counsel MML InsCo 1295 State h 244 Springfield
—June J clk MMLInsCo r 65 Meredith
—Lillian r 166 State
—Linnaeus H died April 16 1944 age 78
—Lunch The (George A Vassos) 113 State
—Store The (Mrs Regina B Hanna) cigars 2 Court House pl
—William (Mildred) in US Army r 187 Hancock
Handyside Catherine M wid James died Dec 13 1943 age 90
—Joseph A (Melvina) eng NYNH&H h 376 Orange
—Robert B student r 383 White
—Robert H (Lillian H) slsman h 383 White
Hanel Katherine wid Charles A h 35 Spring
—Ruth tchr 141 Washington r 35 Spring
Hanfield Patricia mach opr USA r 42 Cornell
Hanford C Beulah wid Thomas H rem to Chatham N Y
—Ernest R (Mildred G) dentist (518) 1570 Main h 20 Lenox
—Ernest R Jr in US Army r 20 Lenox
—Ethel M wid Frank T h (323) 2142 Main
Hanifan Katherine A r 157 Bowdoin
Hanifin Ada L wid John T h (4) 304 Central
—Agnes nursing atdt Wesson Memorial Hospital r do
—Dorothy B steno (47) 182 State r 186 Westford av
—Frank T insp PM&GCo r 12 Virginia
—Irene F Mrs h 112 Belle
—James J (Elizabeth) janitor USA h 222 Oakland
—James J Jr mgr 370 Walnut r 222 Oakland
—John F shipper 1414 Main h 92 Spring
—Lewis J (Alma G) (Hanifin's Service Station) 383 Orange h 32 Wilmont
—Loretta M equipment opr USA r 222 Oakland
—Mary wid Maurice r 485 Dickinson
—Mary M wid Thomas E h 4 Pasadena
—Mildred L bkkpr 31 Hillman r (4) 304 Central
—Paul E (Mary A) eng USRCo h 186 Westford av
—Pauline M steno USRCo r 186 Westford av
—Robert T (Marion R) (Hanifin's Service Station) 333 Orange and dist mgr (406) 1421 Main h 91 Whittier
—Robert T Jr in US Navy r 91 Whittier
—Ruth C wid Henry clk 1379 Main h 12 Mattoon
—Thomas E died April 26 1944 age 69
—William J emp WECo r 12 Virginia

**WESTERN MASSACHUSETTS ELECTRIC CO.** *Better Light Means*
**73 State Street** TEL. 4-8211 **Springfield, Mass.** *Better Sight*

FIELD, EDDY & BULKLEY
1200 MAIN STREET
PHONE 4-1112
SPRINGFIELD FIRE and MARINE
LOCAL AGENTS

Hanifin's Service Station (Robert T and Lewis J Hanifin) 333 Orange
Hanigan Dorothy P in WAVES r 471 Belmont av
—Francis A in US Army r 471 Belmont av
—Jane E laboratory technician CVMfgCo r 471 Belmont av
—Mary A married Edward J Walsh
—Thomas J in US Army r 471 Belmont av
—William J (Mary A) route slsman h 471 Belmont av
—William J Jr (Eleanor) in US Army r 140 Daviston
Hanke Carl pressman 78 Hillman h at Thompsonville Conn
—Curt A W (Florida) mach AmBCorp h 19 Craig
—Paul A (Marcella F) mach adjuster USA h 328 Eastern av
Hanks Alba P installer 338 Columbus av r 127 Daviston
—Donald B (Ruth R) foreman USRCo h 192 Norfolk
—Irene Mrs mach opr USA r 30 Avon pl
—Kenneth C (Claire C) painter h 49 Wilbraham av
—Margaret P wid Edward E nurse 90 Dawes h do
—Richard C (Lena E) assembler Westinghouse h 222 Eastern av
—Ruth R Mrs clk MMLInsCo r 192 Norfolk
—Stanley (Marjorie M) prod asst USA h 1632 Carew
—William P (Vera J) clk 144 Chestnut h 384 Orange
Hanley Annie A h 22 Everett
—Edward F (Catherine H) tester Westinghouse h 69 Clantoy
—Edward J grinder USA r 57 Freeman ter
—Elizabeth R clk 311 Page Blvd r 23 Merida
—George (Matilda) foreman G&BMfgCo h 73 Gold
—George Jr in US Navy r 73 Gold
—Hattie Mrs r 8 Hampden 10
—James J (Annie W) mach opr Westinghouse h 22 Kendall
—James J (Nora A) h 57 Freeman ter
—James S in US Navy r 23 Merida
—John F in US Army r 274 Franklin
—John P r 57 Freeman ter
—John P in US Army r 32 Abbe av
—John P (Ann L) in US Army r 571 Newbury
—John T (Mary E) slsman Will h 81 Phoenix ter
—John T Jr lwyr (652) 31 Elm r 81 Phoenix ter
—Kathleen E clk 10 Kendall r 81 Phoenix ter
—Marie E clk State Board of Education r 57 Freeman ter
—Mary set up man USA r 429 Page blvd
—Maurice D in US Navy r 32 Abbe av
—Professional & Business Service William F Walsh prop (3-4) 273 Dwight and 74 Hillman
—Richard J in US Navy r 23 Merida
—Robert in US Navy r 73 Gold
—Samuel J (Elizabeth M) polisher S Bronze & Aluminum Co h 23 Merida
—Theresa A furn rms 59 and 61 Walnut h 59 do
—Thomas J in US Army r 57 Freeman ter
—Walter D (Mary T) acct and bdg mgr SPMInc h 40 Blake
—William J in US Army r 23 Merida
—William J (Janet) polisher Westinghouse h 429 Page blvd
—William J (Mary E) asst foreman USA h 32 Abbe av
—William J Jr emp USA r 32 Abbe av
Hanlon David J (Eleanor A) grinder E Hartford Conn h 56 Orchard
—Edson E r 185 Chestnut
—John E (Margaret G) clk Westinghouse h 408 Belmont av
—Joseph P (Mabel A) clk B&A h 47 Clyde
—Mary A r 24 Governor
—Morgan P (Lillian F) physician 125 Wilbraham rd h do
—Ralph W (Roberta L) in US Navy r 47 Clyde
Hann John H (Lillian D) clk PO h 52 Albemarle
—John H Jr (Lucy E) methods eng Westinghouse h 52 Albemarle
Hanna Camilla G wid George M floorwalker 1414 Main h 66 Fort Pleasant av
—Constance M laboratory aide USA h at Chicopee
—Gertrude M bkkpr 209 Ferry h at WSpfd
—Helen r 204 St James av
—Helen J Mrs h 397 Birnie av
—Helen R clk 1379 Main h at WSpfd
—James A (Florence C) mach VNCo h 176 Belmont av
—John (Lena) in US Army h 56 Linden
—Lillian nurse S Hospital r do
—Lucy E Mrs typist MMLInsCo r 1386 Bay
—Martha J steno BMTCo h 34 Orange
—Regina B Mrs (The Handy Store) 2 Court House pl r 17 Montpelier
—Samuel (Catherine D) mach USA h 24 Hawthorne
—Samuel J in US Navy r 24 Hawthorne
—Sara A payroll clk BMTCo r 34 Orange
—Thomas D in US Navy r 24 Hawthorne
—William H (Regina B) mgr 2 Court House pl h 17 Montpelier
Hannah Douglas in US Army r 38 Woodlawn
—E Douglas (Ruth A) insp SFD h 307 Fountain
—Florence clk SGLCo r 33 Woodlawn
—James P in US Merchant Marine r 89 Silas

HANNAH
—Janice W Mrs steno MMLInsCo r 209 Dunmoreland
—William (Janice W) in US Navy h 209 Dunmoreland
Hannan Irene F social wkr city r (6) 266 Pearl
—Katherine A r 96 Byers
—Mary R office sec (819-820) 1387 Main h 48 Stebbins
Hannemann George L (Carol J) in US Army r 1598 Plumtree rd
Hannifan Frank r 32 Holyoke
Hannifen Elizabeth h 16 Saratoga
—Mary J r 16 Saratoga
Hannifin Edward (Rose) r 1827 Main
—Evelyn S waitress 818 State r 29 Buchholz
—Helen L wid Edward J r 73 Maynard
—Margaret M housekpr r 32 Bond
—Maurice trucker B&A r 925 Berkshire av 10
—Michael J h 32 Bond
—Thomas J emp city r 925 Berkshire av 10
—see Hanifin
Hannigan Anna E nurse Mercy Hospital r 70 Wilmont
—Anna G tchr WSpfd r 29 Rimmon av
—Claire A student r 57 Maryland
—Cornelius K in US Navy r 188 Westford
—Edward M clk B&A r 29 Rimmon av
—Edward P (Julia A) supv Calhoun Park h 70 Wilmont
—Elizabeth C slswoman 1293 Main r 101 Bristol
—Irene M r 57 Maryland
—Katherine G nurse public schools r 29 Rimmon av
—Margaret C Mrs beauty shop 441 White r ing do
—Mary F bkkpr 721 Worthington r 29 Rimmon av
—Maurice A (Florence A) sls supv WMassElecCo h 101 Bristol
—Maurice A Jr in US Army r 101 Bristol
—Mildred S wid Roger r 530 Plainfield
—Raymond F supv Holyoke r 11 B
—Richard J in US Army r 188 Westford av
—Rita K nurse 188 Westford av r do
—Robert H (Elizabeth M) clk 8 Stearns sq h 254 Liberty
—Thomas E route slsman GBCo r 11 B
—Thomas F (Lucy M) mech 56 Main h 57 Maryland
—Thomas F Jr in US Army r 57 Maryland
—Thomas J mech Westover Field h 29 Rimmon av
—William K (Kathleen J) janitor h 188 Westford av
—Winifred A nurse 29 Rimmon av r do
Hannon Alice E wid Charles T h 66 Malden
—Alice M assembler Chicopee r (1) 23 Spring
—Alice M clk USA h (1) 23 Spring
—Barbara A tel opr TelCo r 66 Malden
—Beatrice B wid John h (7) 34 Bradford
—Elizabeth S slswoman 1514 Main r 85 Spring
—Frederick F gasoline 282 Locust h at Feeding Hills
—Helen A tel opr TelCo r 25 Dawson
—Jane A clk USA h (1) 23 Spring
—John F (Annie L) guard CVMfgCo h 110 Noel
—John T (Gladys I) printer USEnvCo h 32 Greene
—Julia M wid Michael r 55 Ralph
—Margaret E steno AmBCorp r 66 Malden
—Margaret T wid John C h 32 Greene
—Marion E tel opr TelCo r 66 Malden
—Maurice J (Rose L) gasoline 101 Armory h 119 do
—Michael J emp USA r 119 Armory
—Rose M clk 1411 Main h at Agawam
—see Hannan
Hannum Clarence E (Dorothy C) clk 1295 State h at Feeding Hills
—Nettie M wid William L h 265 Ambrose
Hanor Dorman H (Virginia P) in US Navy h 35 Trafton rd

**HANOVER FIRE INSURANCE CO**

**Field Eddy & Bulkley agents 3d floor 1200 Main—See top lines**

Hanrahan Eileen D nurse Mercy Hospital r do
—John A (Florence M) diemkr MDFCo h 23 Abbe av
—John F (Catherine A) trucker VNCo h (1) 82 Belle
—Margaret C steno B&A h 11 Crystal av
—Mary E Mrs h 104 Everett
—Mildred K r 11 Crystal av
—Roderick F r (1) 82 Belle
Hanrattie Etta emp (802) 29 Worthington h at E Longmeadow
Hanright Sadie r 27 Douglas
Hanscom B Homer (Winifred K) rem to E Longmeadow
—Bernhard H (Mercedes C) mgr 29 Worthington h 179½ State
Hansen Alexander H (Florence G) rem to Boston
—Alfred F (Martha L) mach USA h 62 Wolcott
—Andrew J (Michelina) in US Army h 156 Kensington av
—Carl L (Hazel) route foreman 120 Oakland h 135 College
—Carl L Jr in US Army r 135 College
—Edith H Mrs tchr 1170 Carew r 945 Liberty
—Elmer L (Edith K) tchr 35 Eastern av h 1523 Wilbraham rd
—Ernest R (Emiline M) fireman SFD h 22 Windemere
—Florence A Mrs bkkpr 1821 Main r (5) 9 Armory
—Fred A (Ethel C) baker 64 Napier h 94 Genesee

HANSEN
—Hans G (Calire B) mach emp 132 Birnie av h 72 W Alvord
—Hans P (Ruth T) dist plant chief clk 283 Worthington h at Westfield
—Henry (Florence A) steamfitter S Bronze & Aluminum Co h (5) 9 Armory
—Inga B wid Isaac cook Longmeadow h 18 Fresno
—John E r 216 Marsden
—Michelina Mrs photostat opr AmBCorp r 156 Kensington av
—Olaf A (Margaret) toolmkr USA h 222 Jasper
—Ralph A (Helen D) foreman 430 St James av h 103 Dunmoreland
—Ralph Q in US Navy r 72 W Alvord
—Walter E tchr 53 Elliot r 945 Liberty
Hanson Ada J clk (212) 168 Bridge r 3 Stratford ter
—Albert (Sarah N) dyer Thompsonville Conn h 38 Chesterfield av
—Albert E (Frances E) ins agt John Hancock Mutual Life Ins Co h 18 Thornfell
—Alfred R (Mildred B) clk Westinghouse h 111 Groveland
—Anne M r 204 St James av
—Beatrice M wid Walter S h 18 Gillette av
—Carl E (Rose) emp SDFCo r 418 Eastern av
—Clifford W in US Army r 3 Stratford ter
—Edwin (Walborg M) wood patternmkr emp 616 Berkshire av h 26 Edendale
—Eva C wid Frederick O h 169 Florida
—Harry r 241 Worthington
—Hervey W (Olive J) benchwkr AmBCorp h 3 Stratford ter
—Hulda M wid Alfred O housewkr h 206 Marsden
—Ida Mrs clk 1435 Main r 1340 Boston rd
—James emp E Longmeadow h 23 Valentine av
—Janet emp 310 State r 23 Valentine av
—John (Pearl) asst baker GBCo r 223 Quincy
—John A drop forger SDFCo h 418 Eastern av
—John A (Margaret) h (306) 1303 Main
—John J r 78 Liberty
—John W mech 630 Main h at Longmeadow
—Laura H benchwkr AmBCorp r 3 Stratford ter
—Louise Mrs clk USA r 23 Valentine av
—Magnus (Anna) clk VNCo h 1587 Bay
—Malcolm R in US Army r 18 Gillette av
—Marcia claims adjuster (401) 145 State h at Longmeadow
—Marshall S (Mildred E) route slsman 385 Liberty h 29 Orleans
—Norma cashier 1379 Main r 206 Marsden
—Robert (Doris H) route slsman 45 Pomona h at Westfield
—Roland A (Doris) chauf 87 Albany h 33 Kenyon
—Ronald L (Hilda E) foreman AmBCorp h 52 Farragut
—Ruth E student r 206 Marsden
—Theodore (Ida) construction wkr h 1340 Boston rd
—Virginia comptometer opr MDFCo r 52 Farragut
—Wallace E h (15) 30 Cumberland
—William H (Margaret S) auditor G&BMfgCo h 76 Westford av
Hantzis Angelica wid George D h (8) 54 Patton
Hanvey Hugh (Sally) press opr USA h 4 Fuller ct
Hanzel Stanley E warehouse wkr 11 Cross h at WSpfd
Hapcook Florence emp USEnvCo r 63 Margaret
—Manser (Josephine) auto mech 10 Ryan ct h 99 Carver
—Raymond (Mary L) mach Westinghouse h 97 Belle
Hapgood Edwin O (Cornelia P) slsman 88 Birnie av and pres Dwight-Taylor Corp 109 Westminster h do
—Herbert P insp E Longmeadow r 109 Westminster
Happy Land Restaurant Inc Mrs M Grace Nardi pres-treas 620 Page blvd
Hapshi Joseph rem to Boston
Harabin Michael (Julia) millwright WSpfd h 909 Chestnut
Harackiewicz Helen M clk TelCo r 89 Linden
Haradon Lillian F clk 38 Walter h at Palmer
Haralambus Nicholas chef 17 Wilbraham rd h (159) 786 State
Haramut Chester (Winifred) slsman 13 Stockbridge h at Will
Haranac Ignatz (Anna) carp h (1) 168 William
—Jennie married William Osborn
—Maryan r (1) 168 William
—Pauline clk 9 Willow r (1) 168 William
—Stephen (Emma) rem to Philadelphia Pa
Harasik John (Sophie) mach opr MCCo h 42 Leslie
—Michael in US Navy r 42 Leslie
—Stella waitress Chicopee r 42 Leslie
Haraty Alexander T (Barbara R) slsman 355 Chestnut h 115 Revere
—John (Irene R) gun fitter 55 Stockbridge h 299 Bay
—Margaret E dental polisher 3 Chestnut r 29 Hunt
—Mary E nurse US Navy r 29 Hunt
—Peter (Agnes E) steel hardener WSpfd h 29 Hunt
—Richard gun fitter 55 Stockbridge r 29 Hunt
—Robert E (Irene C) molder S Bronze & Aluminum Co h 70 Pomona
—William (Florence) in US Navy h 27 Hunt

Diamonds M. J. KITTREDGE, Inc. Silverware
Jewelry 1354 Main Street Watches

*"Better be Safe than Sorry"* **INSURE WITH**
**GOLDTHWAITE, PRESTON AND OLMSTEAD, INC.** **ALL FORMS OF INSURANCE and BONDS**

Harbachick Lena typist 24 Charles r 59 Ringgold
Harbey Charles (Evelyn M) mach opr Westinghouse h (4) 226 Pearl
—Sadie M wid Joseph cook Hotel Kimball r (4) 226 Pearl
Harbour George E (Agnes V) grocer WSpfd h 45 Blake
Hard Jessie G photograph retoucher 162 Bowles h do
Hardaway Janet rem to Hebronville
Harden James (Margaret) meat cutter H L Handy Co h 19 10th
—Russell E (Sandra L) customer's eng 87 State h 100 Surrey rd
—Samuel presser 125 Dwight r 19 10th
Hardenburgh Catherine wid Robert K r (1-4) 1123 Main
Harder Milford D (Ethel G) with Dickinson-Streeter Co 305 State h 135 Oakland
—Rubie C wid F Gordon r 19 Villa pky
Hardick Philip F (Luella B) tool grinder h 123 Hancock
—Vernon F in US Army r 123 Hancock
—see Hardy
Hardie Albert L (Josephine O) elev opr SPMInc h 141 Lebanon
—Charles H (Mrs Mae P Hardie) interior decorator 64-68 Harrison av
—Mae P wid Charles H (Charles H Hardie) 64 Harrison av h (6) 685 State
Hardin Robert E (Rebecca G) expiditer Westinghouse h 27 Ellsworth av
Hardina Eleanor I bkkpr 7 Stockbridge r 101 Shawmut
—Frank W (Margaret) mach opr Chicopee h 56 Pasadena
—Lawrence F (Ida M) mgr 1940 Main h 101 Shawmut
—Louis E R (Mildred H) emp G&BMfgCo h 47 Laurel
Harding Avis L clk S Safe Deposit & Trust Co h (7) 147 Maple
—Bridget J wid Henry P h 227 Taylor
—Claire M clk 282 Dwight h at Longmeadow
—Elaine nurse S Hospital r do
—Everett P (Ruth A) toolmkr h 143 Belmont av
—George F (Helen F) asst area director 2d fl 124 State h at Longmeadow
—George H (Mary F) mach opr USA h 105 10th
—H Bernard r 95 Sumner av
—Harriet E wid Joseph E W r 471 Chestnut
—Henry P died Jan 14 1944 age 76
—John W (Clara F) capt US Army h (1A) 15 Manor rd
—Joseph D (Ellen A) janitor B&A h 27 Phoenix
—N Parker (Mary E) chauf SDFCo h 345 King
—Norton D (Aura D) supv E Longmeadow h 38 Chilson
—Rebecca A dental asst 820 State r 345 King
—Ruth A Mrs bkkpr 11 Court House pl r 143 Belmont av
Hardon Elizabeth Mrs cost clk 38 Walter h at Longmeadow
Hardware Mutual Casualty Company James R Little mgr (204) 1200 Main
Hardy Annie G wid Walter E h 36 Catharine
—Charles S (Dora L) bdg contr 60 Northampton av h do
—Charles W Jr (Beatrice F) checker USA h 75 Kensington av
—Delorse C (Christine E) h 19 Wilbraham av
—Irene F rem to Lawrence

**HARDY JOHN G**
(Natalie H) ins agt The Union Central Life Ins Co (318) 293 Bridge h at WSpfd—See foot lines

—Joseph H (Myrtle J) h 16 Johnson
—Kenneth G (Katherine L) laboratory asst AmBCorp h 87 Denver
—Olivine L wid Frank X h 49 Acushnet av
—Richard E r 75 Buckingham
—Rupert I (Emily A) mach AmBCorp h 1001 Liberty
—see Hardie
Hare Alfred A (Henrietta C) toolmkr E Longmeadow h 854 Berkshire av IO
—Anna clk PO r 174 Fort Pleasant av
—Benjamin pres-treas Newell's Inc 1690 Main r 37 Chase av
—Benjamin (Lillian D) (Hare Iron & Metal Co) 25 Carew h 71 Virginia
—Charles in US Army r 90 Edgeland
—Florence bkkpr 1563 Main r 9 Hollywood
—Iron & Metal Co (Benjamin Hare) 25 Carew
—John B (Eva V) asst cashier PO h 48 Colchester
—John W slsman r 48 Colchester
—Kate G wid Jacob slswoman ASCo r 70 Belmont av
—Katherine McD wid George S emp 100 Fort Pleasant av h 166 Ambrose
—Melvin (Jennie R) (Allyn Upholstered Furniture Co) 2198 Main h 9 Hollywood
—Myer (Rose) peddler h 85 Jefferson av
—Norman B in US Army r 70 Belmont av
—William A (Mary E) physician (213) 20 Maple h 95 Princeton
Harger Elizabeth P clk 46 Hampden r (8) 290 Sumner av
Hargraves Aloysius H (Nora T) mech 87 Albany h 19 Wentworth
—Harold A in US Army r 19 Wentworth
—Harold W (Georgia A) mech E Longmeadow h 54 Cleveland
—John rem to WSpfd
—Margaret E wid Charles W r 1408 Plumtree rd
—Rita A clk S Nat Bank r 19 Wentworth
—Wilbur H (Mary L) forger MDFCo h 52 Washburn
Hargreaves Ernest D (Marion S) chief tool designer USA h (1) 927 Worthington
Hargrove William C (Gertrude) emp USA h 199 Quincy
Haricks David (Elizabeth) in US Army r 13 Wilcox
Haring Paul T (Jessie M) messenger RyEx h (3) 327 Central
—William H (Frances M) florist USA h 61 St James av
Harker James E restwkr r 9 Bliss
Harkins Christopher H r 37 Emily
—Frederick B emp city r 37 Emily
—Frederick W (Margaret M) policeman B&A h 37 Emily
—James J (Agnes R) gunwkr CFalls h 106 Butler
—John G r 26 Mattoon
—Leon E (Elaine O) h 3 Boundary pl
Harlampous Leonidas (Mary) conf 602 Page blvd and (State Street Cafeteria) 106 State h 11 Oak
Harlan Ward H (Elizabeth P) sub clk PO h 19 Churchill
Harleman Julia V wid Peter J h (1) 336 Central
—Louise J r (1) 336 Central
Harling Joseph A (Anna F) foreman 33 Morris h 49 Rittenhouse ter
Harlinski Michael R (Mary T) timekpr AmBCorp h 31 Oswego
—Wilhelm (Victoria) emp city h 16 Saratoga
Harlow John S (Norma P) foreman Chicopee h 61 Canterbury rd
—Joseph C r 1351 Dwight
—Marjorie clk 1414 Main h at Feeding Hills
—Nathaniel L (Mary C) slsman r 174 Pineywoods av
—Philip A (Alma M) purchasing agt 8th fl 29 Worthington h at WSpfd
Harman Charles B h 17 Magnolia ter
—Harriet A r 17 Magnolia ter
Harmetz Rose wid Benjamin r 1329 Dwight
—Solomon (Edith S) clk Chicopee h 1329 Dwight
Harmon Albert A in US Army r 56 Dartmouth
—Austin R (Sybil K) acct WSpfd h 19 Maplewood ter
—Guy H (Pauline M) insp h 148 Pineywoods av
—Julie A student r 148 Pineywoods av
—LeGrande J (Laura A) pres-treas Rice & Lockwood Lumber Co (605) 1559 Main h 21 Greenleaf
—Pauline M Mrs sub tchr r 148 Pineywoods av
—Walter F (Eleanor M) h 59 Wilmont
Harnden Ellen P wid Harry r 179 Bloomfield
Harney John J (Alexandria L) mach opr USA h 11 Hillside pl
—Michael (Mary) rem to E Hartford Conn
Harnisch Emile (Maria) bindery wkr 7th fl 29 Worthington h at Holyoke
—Rene A (Jean M) in US Army h 19 Palm
Harnois Alice slswoman 1373 Main r 461 Dickinson
—George R (Alice M) mach opr WSpfd h (3) 474 Liberty
Haroshevsky Helen M clk Federal Land Bank 310 State h at WSpfd
Harp Lester F (Margaret A) drill press opr IMCo h 88 Quincy
—Samuel C in US Navy r 88 Quincy
Harper Adele B dancer NY r 97 Phoenix ter
—Bertha Mrs h 32 Claremont
—Blanche Mrs insp AmBCorp h 94 Oswego
—Corinne B Mrs clk USA h 19 Langdon
—Ernest pressman S Republican h 574 Main
—Frederick N (M Esther) planning man VNCo h 107 Miller
—Genevieve M nurse NY r 97 Phoenix ter
—George F insp B&A r (13) 2147 Main
—Harriet mach opr E Longmeadoww h 56 Arden
—Henri J Jr (Rita A) clk USA h at Ware
—Howard (Ruth) eng (202) 145 State h at WSpfd
—John freight handler B&A r 1945 Main
—Katherine M T Mrs mach opr USEnvCo h 58 Linden
—Kenton E slsman 33 Dwight h at WSpfd
—Lewis A (Helen V) watchman 210 Albany h 105 Miller
—Louis H (Madelyn A) mech AmBCorp h 51 Montclair
—Louise Mrs r 301 Tinkham rd
—Method Shop (Mrs Helen B J Cheney) beauty shop (406) 1490 Main
—Richard H (Helen S) treas Walt Mfg Co and treas Consolidated Engineers Inc 56 Main h at E Longmeadow
—Ruth B office asst 497 Sumner av r 110 Pasadena
—Theodore H (Margaret T) in US Navy and (Auto Centre) 67 Locust h 97 Phoenix ter
—Thomas J (Rena G) stock clk G&BMfgCo h 758 Carew

HARPER
—Vincent P in US Navy r 97 Phoenix ter
—William D Jr (Madeline) eng WSpfd h 183 Florida
Harpin Eugene L (Hattie J) emp city h 1847 Page blvd IO
—Lorraine C policy writer 5th fl 44 Vernon h at Agawam
—Romeo A (Rose) carp Agawam h 18 Farnsworth
—see Arpin
Harradine Allen B (Gertrude B) slsman (801) 145 State h 44 Dresden
Harran Thelma F office sec (342) 94 State r (7) 59 Maple
Harrbe Genevieve emp AmBCorp h (10) 2405 Main
Harre John R (Helen D) supv AmBCorp r 279 Dickinson
Harrica Inez E packer AmBCorp h (1) 30 Cumberland
Harrigan Agnes E r 126 Everett
—Edmund L in US Army r 29 Littleton
—Elizabeth I Mrs mach opr 132 Birnie av r 166 Massasoit
—Florence M slswoman 1414 Main r 181 Bowdoin
—Irene M priv sec (522) 31 Elm r 1968 Main
—James F (Rose M) in US Coast Guard r 840 Worthington
—Joan H married Harry Davenport
—John J (Helen A) (M J Harrigan & Son) 34 Sharon h 42 Phoenix
—John J (Marjorie L) gas sta atdt 635 State h 111 College
—M J & Son (John J Harrigan) blksmiths 34 Sharon
—Margaret E clk Baltimore Md r 11 Clantoy
—Margaret M Mrs h 11 Clantoy
—Mary E sec Federal Cafe Inc 181½ Chestnut r 29 Littleton
—Michael C wire weaver CBWWks h 126 Everett
—Michael J died Jan 18 1944 age 66
—Patrick J blksmith h 29 Littleton
—Patrick W (Ann M) in US Army r 11 Clantoy
—Rita clk 503 State r 29 Littleton
—Rose M r 29 Littleton
Harriman Walter G (Thelma M) lathe opr BMTCo h (5) 30 Cumberland
Harrington Agatha R Mrs h (11) 127 Magazine
—Alice M clk TelCo h 168 El Paso
—Alma C sorter Chicopee r 1205 St James av
—Ann slswoman 1402 Main r 1528 Allen
—Anna M Mrs priv sec 4th fl 33 Lyman r 63 Waverly
—Annie A r 29 Trillium
—Arthur J (Grace C) timekpr CVMfgCo h 59 Dawes
—Bernard C in US Navy r 43 Warner
—Bernard E (Anna V) cook WSpfd r 41 Spring
—Bertha M r 21 Princeton
—Catherine M Mrs bkkpr 57 Vernon r 20 Melbourne
—Catherine T r (6) 32B Bradford
—Cecilia G Mrs h 101 Miller
—Charles r 46 School
—Clara E tchr 357 Hancock r (6) 537 Main
—Clara E wid John B r 5 Crystal av
—Clarke F guard 95 State r 642 Dickinson
—Claude r 28 Randall pl
—Cornelius D (Rose A) agt MMLInsCo h 38 Carver
—Cornelius J emp city r 7 Piney pl
—Daniel E (Rose A) (Patricia Tool Co) 1614 Page blvd IO and pres-treas Daniel E Harrington Inc do h 1205 St James av
—Daniel E Jr in US Army r 1205 St James av
—Daniel E Inc Daniel E Harrington pres-treas heating contrs 1614 Page blvd IO
—Daniel J real est 29 Trillium h do
—Daniel J Jr (Margaret M) real est 43 Warner h do
—Daniel J 3d in US Navy r 43 Warner
—Daniel W h 36 Washburn
—Edward B emp city h 28 Randall pl
—Edward E r 35 Ledyard
—Edward J emp Westinghouse r 65 Essex
—Edwin C Jr (Herol M) supv MCCo Monsanto av IO h at Wilbraham
—Eleanor J artist NY r 59 Dawes
—Eleanor R emp 7th fl 29 Worthington r 38 Carver
—Elizabeth A married Ernest Ross
—Elizabeth M wid William J h 604 Armory
—Ellsworth C (Madeline L) business rep 35 Howard h 21 Princeton
—Ernest C mech G&BMfgCo r 756 Main
—Ernest J h 18 Lillian
—Ernest W (Lena M) shipping clk USEnvCo h 225 High
—Evelyn bkkpr S Safe Deposit & Trust Co 127 State h at N Wilbraham
—Florence C priv sec AmBCorp Main h at Chicopee
—Frank T (Esther L) mach opr 55 Stockbridge h 132 10th
—Fred W barber emp 517 Belmont av r 155 Oakland
—George B (Leola M) emp 1625 State h 31 James
—George M in US Navy r 57 Manchester ter
—George P (Anna E) plumber 77 Winter h 97 Noel
—Geraldine B r 116 Belmont av
—Gertrude nurse S Hospital r do
—Gertrude D slswoman 1414 Main r 56 High
—Gordon E supv Windsor Locks Conn r 15 Dalton pl
—Hannah T wid Michael J h 164 Orange

REAL ESTATE RENTALS APPRAISALS **A. C. WHITE, JR., REALTOR** 293 Bridge Street Telephone 2-5109 INSURANCE PROPERTY MANAGEMENT

FORBES & WALLACE . . SHOPPING CENTER FOR WESTERN NEW ENGLAND

—Helen M clk Federal Land Bank of Spfd r 79 Spring
—Henry R auditor 8th fl 1200 Main h 59 High
—Henry R (Elizabeth N) foreman S News Co h 94 Oswego
—James C (Grace M) asst foreman USRCo h 1768 Carew
—James E in US Merchant Marine r 57 Manchester ter
—James J (Catherine M) wiring insp (15) 36 Court h 20 Melbourne
—James J (Grace N) prop Highland Pharmacy 360 Bay h 1127 Worthington
—James L (Louise) plumber r 164 Orange
—James M (Marie C) acct USRCo h (5) 105 High
—Jean A nurse Mercy Hospital r do
—Jessie Mrs housekpr r 61 Saratoga
—John (Theola) in US Navy h 219 Walnut
—John F Rev curate S Diocese Roman Catholic Church r 76 Elliot
—John J r 65 Essex
—John M (Blanche N) in US Army h 4 Salem
—John M (Viola I) clk 568 Dwight h (1) 35 Summit
—John P (Gertrude W) in US Army h 133 Springfield
—John T in US Navy r 604 Armory
—John T r 58 Webster
—John T (Rose E) railway mail clk h 57 Manchester ter
—John T (Ruth F) adjuster 5th fl 44 Vernon h at Northampton
—John W (Anna M) policeman h 63 Waverly
—Joseph D in US Army r 36 Washburn
—Julia C nurse 34 Chapin ter
—Katherine H mach opr AmBCorp r 27 Methuen
—Lillian M clk 46 Hampden r 51 Saratoga
—Mabel E steno SGLCo r 59 High
—Margaret r 41 High
—Margaret L r 98 Elliot
—Marjorie G assembler Chicopee r 18 Lillian
—Mary E tchr 465 Plainfield h 5 Crystal av
—Mary G tchr Chicopee r (1) 655 State
—Mary L wid Edward P h (1) 655 State
—Mary P nurse Mercy Hospital r do
—Mary V gagechecker USA h at Holyoke
—MayBell A h 642 Dickinson
—Michael H (Mary J) h 79 Windemere
—Michael J toolmkr USA h 58 Webster
—Mildred A priv sec 95 State h 116 Belmont av
—Paul W (Edna L) checker USA h (1) 364 Belmont av
—Philip A in US Army r 59 Dawes
—Raymond (Mae) emp B&A r 78 Liberty
—Raymond J in US Navy r (1) 655 State
—Reese (Ann) in US Army r 1528 Allen
—Robert E stock clk 1548 Main r 162 Northampton av
—Robert S (Miriam C) in US Army h 39 Bristol
—Rose B r 402 Walnut
—Roy repairman 348 Worthington h at Westfield
—Sarah E housekpr r 73 Bradford
—Sidney T (Agnes C) rem to Washington DC
—Thomas F in US Navy r 604 Armory
—Thomas W (Margaret E) rem to Longmeadow
—Timothy r 3176 Main
—Walter (Anna F) shipping clk AmBCorp h 89 Bristol
—William C (Mary E) yard condr B&M h 104 Governor
—William F (Helen M) policeman h 162 Northampton av
—William H in US Marines r 102 Governor
—William J r 35 Ledyard
—William J h (6) 32B Bradford
—William J (Agnes J) toolmkr emp 56 Main h 27 Methuen
—William J Jr r 604 Armory
—William J Jr in US Merchant Marine r 27 Methuen
—William P (Josephine M) mail porter B&A h 33 Allendale
—William S optician emp 272 Bridge h at WSpfd
—William T (Florence T) policeman h 102 Governor
—William T (Mildred D) chauf 144 Bridge h 135 Breckwood blvd
—Winona A steno Boston r 642 Dickinson
Harriott John F (Stella F) director of research 310 State h at Longmeadow
Harris A Eugenie clk Federal Land Bank r 167A High
—Amy W emp 110 Perkins r do
—Anna nurse Wesson Maternity Hospital r do
—Anna I wid Simon died Sept 21 1943 age 75
—Archie D (Irma L) emp USA h 182 William
—Arthur B (Eleanor M) grinder VNCo r 90 Franklin
—Arthur W (Madeline K) grinder 67 Boylston h 19 Buchholz
—Austin H rem to Raleigh NC
—Bernard (Yetta L) distributor S Union h 129 Fountain
— -Bridge Co Inc A C White Jr agt real est (218) 293 Bridge
—Bufford in US Army r 190 Carew
—Chancey (Anna B) mech GICCorp h 190 Carew
—Charles welder 77 Willow r 46 School
—Charles (Rachael) emp CVMfgCo h 1340 Boston rd

—Charles B r 26 Temple
—Charles B (Barbara C) steward B&A r 47 7th
—Charles E h (M) 27 High
—Charles S (Dora S) clk 776 Liberty h do
—Clifford C (Edith M) sta eng 1414 Main h 62 Alderman
—Della wid James h (3) 17 Congress
—Devolie mach opr PM&GCo r 43 7th
—Donald C (Mildred E) stockman 201 Roland h (8) 2865 Main
—Dora S Mrs grocer 776-778 Liberty r 776 do
—Earl W (Katherine C) messenger 168 Bridge h 49 Webber
—Eddie M in US Navy r 43 7th
—Edgar G r 75 Mulberry
—Edward G r 56 High
—Edward G dairywkr r 27 Myrtle
—Edward M (Beulah S) clk CVMfgCo h 73 Geneva IO
—Eleanor M dept mgr 1528 Main r 49 Dunmoreland
—Esther R student r 776 Liberty
—Everett (Esther) ins agt (412) 1200 Main h 1131 Sumner av

**HARRIS F A INC**
**Francis A Harris pres John Cooke treas Mrs Ruth Harris Pace clk wire mfrs 425 Liberty**

—Fleming J (Tommie L) janitor SF&MInsCo h 161 Walnut
—Francis A (Carrie S) pres F A Harris Inc 425 Liberty h at Holyoke
—Frank (Alberta) in US Army r 82 10th
—Frank C r 116 Franklin
—Franklin r 75 Mulberry
—Frederic H (Abbie E) painter h 49 Dunmoreland
—Frederick D (Louise L) greaser WSpfd h 36 Vine
—George H painter r 47 Grand
—Geraldine M clk (916) 1387 Main r 117 Brunswick
—Gordon D (Edna F) foreman 180 Spring h 274 Fountain
—Guy (Mabel) in US Navy r (3) 511 Main
—Harriet G Mrs nurse Wesson Memorial Hospital h 50 Temple
—Harry (Caroline) h 127 Stafford
—Harry D (Stella L) auto repr 346 Columbus av h 11 Priscilla
—Hattie wid Edward E h 719 Union
—Helen E h (3) 75 School
—Henry R (Wortha M) mech eng h 1049 Sumner av
—Homer G draftsman TelCo r 57 Westford av
—Hubert L (Evelyn F) fireman NYNH&H h 38 Wendell pl
—Ida wid Moses V h (2) 66 Pynchon
—Ida F emp 325 Belmont av r 66 Pynchon
—Jeanette K packer DMCo r 49 Webber
—Jeanne B mach opr 1897 Columbus av r 161 Walnut
—Jessie F tchr 69 Jefferson av r 114 Dickinson
—Joseph G (Mary E) set up man PM&GCo h 328 Bay
—Julia E Mrs r 65 Park
—LaVerne C emp A&PCo r 190 Carew
—Leo (Sarah B) mover USA h (4) 64 Osgood
—Lettie J wid Fred A h 117 Brunswick
—Lillian M clk Registry of Deeds r (M) 27 High
—Lucius E (Helen P) organist 35 Chestnut r inq do
—Luke O (Bertha M) coremkr WSpfd h 66 Patton
—Malcom G emp VNCo r 2787 Main
—Mary Mrs emp USA r 64 Patton
—Mary E wid Kiff clk ASCo h 50 Jefferson av
—Mary J wid William S r 11 Dale
—Mary T Mrs asst mgr 786 State r 222 Marsden
—Maude L Mrs social editor S Union (310) 1618 Main h at Longmeadow
—Mildred L tchr 31 Kensington r 117 Brunswick
—Murray M in US Navy r 776 Liberty
—Neal E (Helen S) lessee SVOilCo 368 Boston rd h 195 Jasper
—Omega (Celia) elev opr SRCo h 43 7th
—Pharmacy (Mrs Bessie D Berinstein) 454 Bridge
—Priscilla r 43 7th
—Raymond mill opr USRCo r 43 7th
—Richard A technician (410) 121 Lyman h at Easthampton
—Robert emp SGLCo r 14 William
—Rollin H (Christine T) insp (502) 145 State h (7) 194 Central
—Rubin (Mary W) in US Army r 256 Quincy
—Samuel E clk Windsor Locks Conn r 63 Eastern av
—Sarah C wid Ensign h 63 Eastern av
—Sarah J r 155 Kimberly av
—Seymour R in US Army r 776 Liberty
—Sidney J (Florence M) maintenance man 124 Putnam cir h 76 Farragut
—Stella L Mrs bkkpr 346 Columbus av r 11 Priscilla
—Stirling B (Mildred K) slsman 325 Belmont av h 50 Howes
—Sumner A (Lillian J) toolmkr USA h 44 Monroe
—Sylvia r 11 Priscilla
—Victoria B r 63 Eastern av
—Walter rem to NY
—Walter C (Mary T) time study eng USRCo h 222 Marsden
—William C (Dorothy M) supv 55 Stockbridge h 57 Sterling

—William F mach opr Westinghouse h (401) 1303 Main
—William F emp Westinghouse r (401) 1303 Main
—William F stock clk Westinghouse r 50 Haskin
—William J receiving clk SRCo r 43 7th
—William J (Catherine J) eng AmBCorp h 40 Eton
—William S (Stella G) in US Army r 44 Monroe
—Wortha N Mrs clk 1379 Main r 1049 Sumner av
Harrison Alonzo F (Ida L) brick mason h 108 Greenwood
—Anna M wid James E h 199 High
—Arthur E (Helen R) foreman Chicopee h 45 Davenport
—Bessie M Mrs nurse emp 1414 Main r 56 Copeland
—Bros (Ernest and Russell A) painters 591 Union
—Charles H (Ethel M) repair man 339 Worthington h 167 Freeman av
—Clifford W (Anne T) mach VNCo h 71 Breckwood blvd
—David M (Miriam L) h (1) 74 Grenada ter
—Deborah L rem to Florida
—Edward (Albertine) mgr 11 Elm h 206 High
—Ernest (Susmella) (Harrison Bros) 591 Union h do
—Furniture Co Inc William E Michalek pres-treas 30 Harrison av
—Gabriel (Rose) emp USA h 7 Union
—George J (Veronica M) emp PO 436 Dwight h at CFalls
—Gladys M office sec 36 Laurel r 70 Rochelle
—Gwendolyn A married Peter I Roesler
—Harold W in US Army r 47 Jefferson av
—James H (Deborah L) rem to Florida
—John R (Claire F) emp CVMfgCo h 34 Salem
—John W (Laura M) h 47 Jefferson av
—Kathleen E wid Louis r 151 Westford cir
—Lena M Mrs r 134 Glenwood blvd
—Louis C telegrapher 205 Worthington r 1036 Main
—Margaret C file supv AmBCorp Main h at Chicopee
—Marion C clk MMLInsCo r 131 Oakland
—Martha E student r 108 Greenwood
—Opal M wid Henry M h 106 Harkness av
—Robert E in US Marines r 206 High
—Russell A (Louise M) (Harrison Bros) 591 Union and painter 53 Stebbins h do
—Samuel E (Helen M) acct USRCo h 216 Norfolk
—Sarah J wid Matthew h 70 Rochelle
—Shoe Service Co (James Orciari) 36 Harrison av
—The apts 284 Franklin
—Vivienne E student r 591 Union
—Walter A (Elizabeth M) welder USA h 131 Oakland
—Walter A Jr in US Army r 131 Oakland
—William (Hilda) h 161 Walnut
—William H (Bessie M) slsman 1502 Main h 56 Copeland
—William H (Luella D) emp USA h 4 Quebec IO
—Winfield G (Doris A) acct Federal Land Bank 310 State h at CFalls
Harrop Everett O (Marion E) prod clk Westinghouse h 29 B
Harrup Arthur r 2000 Main
Harry Edith G rem to Durant Mich
Harry's Battery Service Inc Harry R Matroni pres-treas John E Matroni sec 1027 Columbus av
Harscheid Frank E (Alice M) instructor School Street School h 50 Windsor
—Frank L (Katherine E) capt SFD h 20 Florence
—Louise F clk B&A r 20 Florence
Harsh Charlotte L wid William H insp WECo h 16 Kenwood ter
—Charlotte M clk MBCo r 16 Kenwood ter
—William H Jr clk 70 Leete r 16 Kenwood ter
Harshberger Benjamin N in US Navy r 41 Fairfield
—Frederick A eng Westinghouse h 41 Fairfield
—May N wid Harry J r 41 Fairfield
Hart Abraham A (Eleanor) marker Chicopee h 21 Avon pl
—Agnes M steno (202) 1200 Main r 149 Euclid av
—Alice G hairdresser (406) 44 Vernon r 16 Saratoga
—Alma W Mrs tel opr SGLCo r (K) 158 Maple
—Anna C r 66 Rochelle
—Anne r (1) 1 Greenwood
—Beatrice A mach opr USEnvCo r 128 Essex
—Blanche L wid Herbert C h 21 Forest
—Bridget A wid James J h 128 Essex
—Catherine V mach opr 25 Clinton r 128 Essex
—Charles J clk B&A r 107 Wilmont
—Clesson P chauf MBCo r (6) 10 Wilbraham av
—Daniel J mach opr 4 Birnie av h 16 Saratoga
—Dominick D (Mary F) h 149 Euclid av
—Doris C emp AmBCorp r 16 Desrosiers
—Edward E rem to Florida
—Edward H (Edith A) eng B&M h 162 Westminster
—Edward J (Olive M) toolmkr 55 Stockbridge h 86 Braddock
—Edward W (Rosalie A) in US Army r 162 Westminster
—Elizabeth A wid John J r 231 Boston rd
—Elizabeth C h 66 Rochelle
—Estelle H Mrs priv sec (57) 25 Harrison av r 53 Hamburg
—Frances wid Leo h (1) 1 Greenwood
—Frances E comptometer opr AmBCorp r 15 Avon pl

SALES RENTALS MANAGEMENT HENRY M. CLARK CO., REALTORS APPRAISALS MORTGAGE LOANS 100 BROADWAY TELEPHONE 7-0231

WEEKS LEATHER STORE LUGGAGE TRUNKS-BRIEF CASES
1341 MAIN STREET (Next to Union Trust) TELEPHONE 6-1541 Small Leather Goods

HART
—Francis J (Loretta N) mach opr USA h 137 MassAv
—Frank M (Anna E) plumber emp 13 New Dwight h 15 Avon pl
—Fred r 26 Montrose
—George C (Alma W) coml trav h (K) 158 Maple
—George J Jr in US Coast Guard r 66 Rochelle
—Grace L wid Charles O r 117 Bowles
—Harold H (Regina I) correspondent Westinghouse h 23 Duryea
—Harriet wid Stephen R h 51 Fort Pleasant av
—Helen Mrs clk AmBCorp r 192 College
—Henrietta C wid Frederick C emp AmBCorp h 20 Summit
—James F in US Army r 37 Warriner av
—Jeannette F clk 85 Chestnut h at Agawam
—John (Shirley M) chauf 29 Logan r 46 Montrose
—John A (Nelida M) checker B&A h 41 Orlando
—John F (Ella A) foreman Westinghouse h 109 Edendale
—John H in US Navy r 109 Edendale
—John H rem to Florida
—John J guard CVMfgCo r 9 Mattoon
—John O in US Navy r 231 Boston rd
—John P (Celia M) rem to Connecticut
—Joseph A emp USA h 170 Sharon
—Joseph G (Carol A) stock chaser AmBCorp h (5) 212 Carew
—Julia nurse 29 Edwards r do
—Julia A wid George h (6) 10 Wilbraham av
—Katharine A r 66 Rochelle
—Lee (Mary B) tumbler opr USA h 17 10th
—Mae E wid Frank H boxmkr USEnvCo h 37 Warriner av
—Margaret B wid John r 36 Harvard
—Margaret T clk 1295 State h at Ludlow
—Marie checker USA r (1) 1 Greenwood
—Marjorie Mrs insp USA r 45 10th
—Marshall A (Eleanor M) in US Army r 72 Dearborn
—Martin R (Helen B) rem to Connecticut
—Mary E wid William J r 64 Rochelle
—Mary J wid William J slswoman 1398 Main h 263 Dwight st ext
—Merton E h 254 Stafford
—Nellie wid Michael died Nov 12 1943 age 83
—Patrick J fireman SFD r 24 Dresden
—Philip (Helen E) insp AmBCorp r 52 Dearborn
—Philip T (Helen) emp AmBCorp h 192 College
—Reginald E (Marion E) aircraftwkr E Longmeadow h 138 Bristol
—Robert P in US Navy r 66 Rochelle
—Ronald J (Mary L) in US Navy r 47 Los Angeles
—Rose A clk (203) 340 Bridge r 149 Euclid av
—Thelma E bkkpr 305 State r 21 Forest
—Theodore C teller Third Nat Bank & Trust Co h (6) 63 Federal
—Theresa A clk 1320 Main r 146 Prospect
—Thomas B r 128 Essex
—Thomas P (Julia A) bartender 57 Taylor h 70 Cherrelyn
—Timothy J h 16 Desrosiers
—Victoria S wid Lenville R nurse 590 Plainfield h do
—Viola mach opr USA r (1) 1 Greenwood
—Walter trucker 55 Stockbridge h 45 10th
—Walter restwkr r 33 Holyoke
—Walter Jr (Marjorie) in US Army r 45 10th
—Walter L emp AmBCorp r 16 Desrosiers
—William E (Claire L) policeman h 43 Hollywood
—William E (Estelle H) roofer emp 58 Carew r 53 Hamburg
—William E (Isabella C) rem to Belmont
—William J clk B&A h 107 Wilmont
—see Hartt
Hartas Charles T (Mabel E) drop forger SDFCo r 531 Berkshire av
Hartdke Elizabeth student r 23 Middlesex
Harte Patrick W (Pearl M) fireman SFD h 526 Liberty
—Richard T (Eileen J) in US Navy h 584 Liberty
—Rita M packer 29 Worthington r 526 Liberty
—Robert J (Rita J) in US Navy h 52 Phoenix
—William F (Phoebe D) time study man AmBCorp h 39 Greenwood
Hartfield Alice Mrs physical therapist emp (239) 146 Chestnut r 218 Fort Pleasant av
—Charles E (Alice) ins agt r 218 Fort Pleasant av
—Realty Co Albert C White Jr mgr (218) 293 Bridge

**HARTFORD ACCIDENT AND INDEMNITY CO**
Frank M Kinney Agency general agents Third National Bank Bdg (604) 1387 Main—See p 110
—Accident & Indemnity Co Claim Dept Frank R Aiken Jr claims lwyr (623) 1387 Main
—Despatch & Warehouse Co Inc Richard C Reardon mgr storage and moving branch 214 Birnie av
—Fire Insurance Co William F Downs special agt (412) 44 Vernon

**HARTFORD FIRE INSURANCE CO**
(automobile and marine) Frank M Kinney Agency agents Third National Bank Bdg (604) 1387 Main—See p 110

HARTFORD
—James U (Eva M) letter carrier h 270 Pearl

**HARTFORD STEAM BOILER INSPECTION AND INSURANCE CO**
Field Eddy & Bulkley agents 3d floor 1200 Main —See top lines

**HARTFORD STEAM BOILER INSPECTION AND INSURANCE CO**
Frank M Kinney Agency agts (604) 1387 Main —See p 110

**HARTFORD STEAM BOILER INSPECTION AND INSURANCE COMPANY**
The Oppenheimer Company agents (200-202) 44 Vernon—See p 112

Hartig H Otto (Lena A) shipping clk 471 Worthington h 37 Fenwick
—H Otto Jr student r 37 Fenwick
Hartigan Richard G (Jean M) h 44 Westford av
Hartland John J (Emily M) mach AmBCorp h 3246 Main
—Joseph foreman BMTCo h 26 Talcott
—William T (Cora E) foreman AmBCorp Main h at Ludlow
Hartley Charles E (Agnes E) acct (600) 293 Bridge h 15 Olmsted dr
—Dorothea M clk ASCo r 76 Sylvan
—Dorothy office clk 161 Chestnut h at WSpfd
—Helen M wid John L nurse 40 Locust h do
—Helen T Mrs sec Moses Ehrlich Iron & Metal Co 430 Taylor h at Longmeadow
—Howard (Helen T) slsman 1502 Main r inq do
—John r 37 Bradford
—John R slsman ASCo r 40 Locust
—John R (Dorothea M) in US Navy r 76 Sylvan
—Joyce L messenger S Nat Bank 1531 Main h at N Agawam
—Lloyd (Phyllis B) foreman DMCo h 222 Dayton
—Mary E Mrs r 5 Osgood
—Prettlo (Marion) emp MCCo r 32 Brigham
—Raphael B (Lorraine P) lwyr (203) 44 Vernon h at Agawam
—Ruth E clk 57 Liberty h at CFalls
—William F welder Westinghouse h 5 Osgood
—William L weaver Agawam r (3) 52 Pearl
Hartman Albert J (Georgina B) mach opr USA h 198 Westford av
—Albie A Mrs bkkpr GICCorp r 422 Allen
—Alexander D clk 401 Liberty h 666 Dwight
—Arouse R mgr Chicopee Falls r 2462 Wilbraham rd
—Berthe M beauty shop (502) 1490 Main r 65 Marlborough
—Carl (Phyllis) in US Army h 153 Trafton rd
—Charles H caretaker S College r 408 Walnut
—Donald (Viola) in US Army r 408 Walnut
—Ernest D (Evelyn M) emp USA h rear 101 Ashley
—James P candymkr 385 Dwight r 198 Westford av
—June M nurse Mercy Hospital r do
—Mary D wid Simon D r 666 Dwight
—Stewart Rev (Cecile) h 9 Searle pl
—Viola Mrs mach opr USA r 408 Walnut
—William C (Ruth M) mgr Jackson's Inc 1478 Main h 65 Marlborough
—William C Jr in US Army r 65 Marborough
—William E (Albie A) chef Highland Hotel h 422 Allen
—William H chauf 29 Logan r 29 Merrick av
—William Mc K (Neola M) chauf 29 Logan h 29 Merrick av
Hartmann Elizabeth insp DMCo r 18 Eddywood
—George L Jr (Florence E) in US Army r 126 Johnson
—Herman K (Marie T) mach AmBCorp h 42 Denver
—Herman K Jr (Katherine E) in US Army r 42 Denver
—Joseph B (Mildred) emp AmBCorp h (C) 944 Worthington
Hartnett D E Mrs r 140 Chestnut
—Frederick W (Ivy W) steward NYNH&H h 28 Cortland
—John D (Mabel T) office eng 4th fl 1597 Main h (15) 28 Oswego
—John F in US Navy r (15) 28 Oswego
Hartom Clarence (Mita F) in US Army h 1340 Boston rd
—Mita F Mrs emp Westinghouse r 1340 Boston rd
Hartshorn Derick S Jr (Eleanor C) technical director New Haven Conn h 76 Edendale
—Irving C (Gerda T) insp G&BMfgCo h 339 Dwight rd

**HARTSHORN J W SIBLEY**
(Gladys M) (Hartshorn's) 1301 Main h 83 Ingersoll Grove—See Front Cover
—J W Sibley Jr (Elynor M) in US Army r 83 Ingersoll Grove

**HARTSHORN'S**
(J W Sibley Hartshorn) optometrists and opticians 1301 Main—See Front Cover

Hartshorne Gladys A student r 83 Ingersoll Grove
Hartt Margaret M wid John E r 36 Harvard
—Ruby Beauty Shop (Mrs Ruby C Hartt) 152 Jasper
—Ruby C wid Joseph E (Ruby Hartt Beauty Shop) 152 Jasper h do
—Wilbur M (Ella W) asst treas-credit mgr Westinghouse Electric Supply Co 46 Hampden h at Longmeadow
—William J (Hartt & Son) 21 Stockbridge h 32 Orlando
—William J Jr in US Navy r 32 Orlando
—& Son (William J Hartt) meat 21 Stockbridge

**HARTTER E H & COMPANY**
(Ernest H Hartter) installers and distributors of Pabco Mastipave mastic floors covering either wood or cement Alfol aluminum foil insulation guaranteed waterproofing 508 Belmont av warehouse 20 Ashley tel 3-6958—See p 74
—Ernest H (Elizabeth) (E H Hartter & Co) 508 Belmont av h do

Hartung Edward W (Lillian S) in US Army h 25 Oswego
—William E (Mary A) slsman 1444 Main r 71 Noel
Hartwell Alice V tracer 132 Birnie av h at WSpfd
—Charles E (Mary A) (H M Hartwell & Sons) c Chestnut and Taylor r 52 Monmouth
—Charlotte A wid Frank W h 31 Sterling
—Darold H in US Army r 99 Rochelle
—Elizabeth Mrs priv sec 132 Birnie h at Agawam
—Frank O chairman of board Holyoke Card & Paper Co 95 Fisk av h 99 Chapin ter
—Fred E (Bertha E) slsman H M Hartwell & Sons h 587 Worthington

**HARTWELL H M & SONS**
(Hiram M Samuel H and Charles E Hartwell) Firestone Tires and batteries Esso gas and oil service cor Chestnut and Taylor
—Harold E (Florence T) patent lwyr (Chapin & Neal) (1004) 1387 Main h 23 Washington rd
—Hazel M Mrs mgr ins dept 1319 Main r 114 Yale
—Henry H (Gladys M) div mgr 135 State h 99 Rochelle
—Hiram M (H M Hartwell & Sons) c Chestnut and Taylor h 52 Monmouth
—Irene M Mrs bkkpr 111 Taylor h at CFalls
—John W (Margaret M) tool designer CVMfgCo h 888 Worthington
—Ralph S (Cecile R) acct MCCo r 31 Sterling
—Richard R (Hazel M) teller Safe Deposit & Trust Co h 114 Yale
—Roy C (Ethel W) slsman h 277 Plumtree rd
—Samuel H (Irene M) (H M Hartwell & Sons) c Chestnut and Taylor h at CFalls
—Virginia R r 99 Chapin ter
Hartwick Clarence S (Sophia W) assembler G&BMfgCo h 75 Pomona
—Loranca R bkkpr 144 Chestnut h at E Longmeadow
—Mortimer H (Elizabeth M) slsman h 85 Osborne ter
Hartzell Olmer L (Leta M) mech 287 Sharon h 374 Walnut
Harvard The apts 327 State
—William A (Pauline) chauf 775 Worthington h 81 Island Pond rd
Harvey Burton S (Katherine H) clk MMLInsCo h 136 Alderman
—Charles H (Ruth M) in US Army r 344 Chestnut
—Clinton C (Lucy O) mach emp 70 Leete h 287 Abbott
—Earle M (Mina G) eng USA h 82 Monrovia
—Edgar R (Lydia) mach opr 32 Bancroft h 25 Lawnwood
—Edward emp B&A r 1853 Main
—Elizabeth tchr 32 Spring h (3) 118 Byers
—Elizabeth F tchr 1300 State r 10 Myrtle ter
—Eva G Mrs clk 887 Carew r 61 Savoy av
—Foster E pres The Harvey & Lewis Co 1503 Main h at Hartford
—Francis S slsman 195 Armory h at Hazardville Conn
—Fred L tiremkr USRCo h 4 Eagle
—George M (Edna S) in US Army and printer 38½ Berkshire av r 165 Princeton
—Grace M wid Frank L clk SGLCo h 37 Woodlawn
—Harold M mach opr 70 Leete r 37 Woodlawn
—Harry E (Pauline M) laboratorywkr WSpfd h 51 E Hooker
—Henrietta wid Edward E r 53 Parkside
—Herbert F (Irene L) shipping clk 417 Liberty h at Somers Conn
—John M (Margaret C) chauf 139 Lyman h rear 25 Linden
—John M Jr (Ernestine L) in US Army r 94 Essex
—Julia L wid Frederick H h 18 Mattoon
—Margaret W Mrs asst director United Service Organization Center 49 Chestnut h at Longmeadow
—Marjorie nurse S Hospital r do
—Myron A (Lizzie A) mgr 38½ Berksrire av h 165 Princeton
—Nathaniel M lwyr (Harvey & Mulcare) (643-645) 31 Elm r 99 Wayne

We give S.&H. Green Stamps
Poole's Springfield Managed and Conducted for Over Thirty Five Years

**FIELD, EDDY & BULKLEY** **INSURANCE**
**1200 MAIN STREET** **PHONE 4-1112** **Fire -- Accident -- Auto**

HARVEY
—Pearl A wid Leo S chief clk (209) 1200 Main r 618 Newbury
—Phyllis E clk MCCo r 736 Dickinson
—R Wilton (Mildred S) dept mgr WSpfd h 736 Dickinson
—Realty Co (216-217-218) 115 State
—Robert P patent lwyr (1004) 1387 Main h at Longmeadow
—Ruth M Mrs insp USA r 344 Chestnut
—Shirley P clk MCCo r 35 Woodlawn
—Stephen J (Margaret E) in US Army r 92 Santa Barbara
—Street Community Baptist Church 47 Harvey
—Thelma R slswoman 1365 Main h at WSpfd
—Theresa M cashier 2018 Main r rear 25 Linden
—Walter O pres *Harvey-Whipple Inc* 55 Emery h at Holyoke

**HARVEY-WHIPPLE INC**
**Walter O Harvey pres Frank R Swayne v pres Leonard F Connor sec Ray G Whipple treas-gen mgr manufacturers and distributors of Master Kraft Oil Burners-oil furnaces-air conditioning and room cooling equipment 55 Emery—See p 132**

—William C (Edith) emp CVMfgCo r 36 Maple
—William H (Eva G) clk 134 Cass h 61 Savoy av
—& Lewis Bdg 1501-1509 Main

**HARVEY & LEWIS CO THE**
**Foster E Harvey pres Ernest J Hoskins v pres Theodore C Gademan sec-treas Guild Opticians motion picture cameras kodaks greeting cards fountain pens and pencils 1503 Main—See p 156**

—& Mulcare (Nathaniel M Harvey and James H Mulcare) lwyrs (643-645) 31 Elm
—see Hervieux
Harwacks Irving r 1871 Main
Harwood George R in US Army r 20 Allen
—H Rushton (Anna H) in US Navy r 44 Virginia
—Harry A (Bessie) slsman 1548 Main h 18 Eldridge
—Harry R (Mildred R) h 44 Virginia
—Julia E wid Henry r 471 Chestnut
—Mary E r 400 Maple
—Nellie B emp 147 Wilbraham rd r do
—Raymond A slsman 29 Logan h 20 Allen
—Raymond A Mrs (Lois E) died Apr 12 1944 age 50 50
—Raymond S slsman 31 Hillman h at E Longmeadow
—Wendell E (Sylvia M) pressman 53 Hillman r 399 Central
—William F (Hattie M) h 24 Palmer av
Haryasz Walter J (Amelia M) mach E Longmeadow h 46 Enfield IO
Hasbrook Serra E housewkr r (7) 20 Hubbard av
Hasbrouck Elizabeth M clk 1477 Main h at Longmeadow
—Roland H (Pluma M) in US Army r 33 Lafayette
—Wilfred G (Constance D) parts mgr 461 Worthington h 102 Orange
Haselhuhn Donald H in US Army r 21 Rittenhouse ter
—Henry W (Lottie J) elec emp 198 Chestnut h 21 Rittenhouse ter
Hasenjager Edmund A (Ruth P) mach AmBCorp h 28 Hobson
Hasher Lloyd r 107 Congress
Haskell Alonzo H insp 770 State h at Northampton
—Anna J Mrs emp A&PCo r 144 Patton
—Bertha M wid Leslie L r 31 Salem
—Clifford (Ethelyn M) carp h 245 Draper
—Clifford R (Katherine) chauf Union Sta h 511 Hancock
—Cora B wid George died Aug 1 1943 age 84
—Edwin N (Edith A) slsman 1502 Main h 93 Montrose
—Emma P wid Claire E h 54 Garfield
—Florence E Mrs steno (413) 121 Lyman r rear 192 Pearl
—George D pres Baush Machine Tool Co 156 Wason av h at Boston
—George R (Jane M) in US Marines r 411 Carew
—Mabel A wid Charles D h 24 Dartmouth
—Morris (Anna C) trucking Palmer h 138 Abbott
—Norman J (Mary S) painter Westinghouse h 106 Bond
—Ralph E insp PM&GCo h 23 Leete
—Ralph E Mrs (Florence E) died Dec 12 1943 age 60
—Richard in US Army r rear 192 Pearl
—Richard B (Kathleen) in US Army r 22 Albemarle
—Robert E in US Army r 35 Dymon
—Ruth E bkkpr 365 State r 54 Garfield
—Stanley A (Dorothy L) in US Army r 19 Bartlett
—William in US Army r rear 192 Pearl
—William E (Esther H) dist mgr 1200 Main h 77 Magnolia ter
—William O (Florence E) chemicalwkr MCCo h rear 192 Pearl
Haskin Elwin H (Eva C) minister of music First Congregational Church h 10 Marengo pk
Haskins A Theresa wid Bernard h 150 Quincy
—Alice L Mrs h 226 High
—Annie L wid Willard C h 16 Wigwam pl
—Beatrice C wid James I nurse 12 Howard pl h do
—Benjamin L (Alice R) sls rep 191 Chestnut h 101 Whittier

HASKINS
—Carl R (Mary B) brakeman B&M r 399 Orange
—Carlyle N (Helen A) ticket clk B&A h 52 Pheland av

**HASKINS DANIEL P**
**W C Haskins mgr coal coke and fuel oil main office and yard ft Grape Chicopee tel Chicopee 152 branch offices 51 Springfield Chicopee and 71 Main Chicopee Falls—See p 16 Chicopee Directory**

—David (Margaret P) in US Army r 616 Union
—Donald J in US Army r 150 Quincy
—Dorval J in US Navy r 12 Howard pl
—Edward emp 193 Worthington r 2177 Main
—Harold C (Anna W) freight condr B&M r 78 Saratoga
—Harry N (Ida L) mech WSpfd h 51 Central
—Helen A Mrs grinder USA r 52 Pheland av
—Helen W steno 47 Federal r 16 Wigwam pl
—Jennie printers asst 1264 Dwight r 42 Grenada ter
—John D in US Coast Guard r 12 Howard pl
—June M wid Harold h 399 Orange
—Laura A clk 365 State r 226 High
—Mary E Mrs assembler WSpfd h 745 Main
—Myra E wid Kimball L r 254 Bay
—Myrtle J Mrs nurse (5) 39 Kenwood ter h do
—Roy E (Mabel A) asst examiner 57 Liberty h at WSpfd
—Sidney A (Bernice) foreman Westinghouse h 968 State
—William H (Flora S) treas Union Trust Co 1351 Main h 36 Maplewood ter
Haslam Ernest (Edith E) foreman USA h at WSpfd
—James E (Amelia L) in US Army h 27 Ames
—Raymond r 122 Chestnut
Haslan Winifred E r 62 Kimberly av
Hassaluander Mary A clk AmBCorp r 42 Mattoon
Hassam Abbie H wid Charles N r 100 Northampton av
—Grace M wid Roy C r 198 Bristol
Hassapelis Constantinos G (Maria) mgr 455 Dickinson h 554 do
—Maria Mrs barber and beauty shop 455 Dickinson r 554 do
—Roclou married Michael Panos
Hassett Margaret B clk MMLInsCo h 56 Sunapee
—Mary R clk CFalls r 830 Liberty
—May R clk TelCo r 37 Crown
—William J (Mary A) sanitary insp (35) 36 Court h 37 Crown
Hassin Abraham (Mary) h 760 Worthington
—Alice R mach opr USA r 760 Worthington
—Alley in US Army r 760 Worthington
—Charles A r 760 Worthington
—Eva wid Osin r 760 Worthington
—Ossin (Amoine) upholsterer emp 123 Dwight h 282 Wilbraham rd
—Samuel mach USA r 282 Wilbraham rd
Hassion Frank X (Beatrice A) slsman 140 Lyman h 44 Glenham
—Marie M cashier PruInsCo h (11) 322 Union
—Marie T clk (405) 1200 Main r 44 Glenham
Hassiotis Bessie G bander USEnvCo r 17 Greenwood
—Eva G steno 262 Liberty r 17 Greenwood
—George A (Helen A) janitor USEnvCo h 17 Greenwood
—Peter G in US Army r 17 Greenwood
Hassler Charles E died Feb 16 1944 age 55
—Katherine S nurse Dorchester r 17 Dunhill IO
—Katherine S wid Charles E h 17 Dunhill IO
Hassley Philip R (Vivian G) gunsmith Hartford Conn h 64 Euclid av
—Ruth E r 3 Ventura
—Vivian G Mrs office sec (204) 220 Dwight r 64 Euclid av
Hassner Allan F wire chief TelCo h 496 White
—Barbara L clk TelCo r 496 White
—Virginia nurse S Hospital r do
Hast Augustus T (Clara B) emp city h 15 Greenwich
Haste Arthur (Anna E) mgr fruit dept 528 Sumner av h 31 Dearborn
Hastie Alexander (Laurena M) assembler Westinghouse h 146 Tembey
—Annie M C wid Alexander r 458 Page blvd
—Colin M (Ellen A) electro plater Westinghouse h 126 Ardmore
—Davidson C assembler Westinghouse h 458 Page blvd
—Robert McN (Lillian F) plater Westinghouse h 18 Duryea
Hastings Alfred H (Isabel A) pres Springfield Institution for Savings 63 Elm h at Longmeadow
—Anne clk 95 State r 79 Spring
—Arthur A (Betty D) paints WSpfd h 22 Shefford
—Arthur L (Agnes E) clk H L Handy Co h 106 Orchard
—Barbara F emp (807) 145 State h at Hampden
—Bernard W (Helen E) h 44 Riverview
—Blanche H wid Patrick J h 87 Marion
—Cora H waitress 144 Bridge r 50 Mattoon
—Earl mach emp 556 St James av r 166 Princeton
—Gertrude E insp Westinghouse r 87 Marion
—Gustalvah F (Josephine F) shipper Westinghouse h 83 Butler
—Harriet Mrs nurse S Hospital r do
—Harry L in US Army r 76 Jamaica

HASTINGS
—Helen E Mrs steno 33 Morris r 44 Riverview
—Helen L insp AmBCorp r 87 Marion
—Herbert C h 16 Bushwick pl
—James F Rev chaplain House of the Good Shepherd h 584 Wilbraham rd
—John H rem to Providence R I
—Leroy E (Alice M) steamfitter DMCo h 22 Stuart
—Lester C (Ida M) chief eng 1414 Main h 40 Crittenden
—Lester G (Dorothy M) sta fireman WSpfd h 1447 Bay
—Madeline J Mrs insp AmBCorp r 11 Tembey
—Margreta S died Nov 16 1943 age 54
—Mary E married Edwin F Slowie
—Mary E wid Harry L insp USA h 76 Jamaica
—Mildred E priv sec 132 Birnie av r 855 Boston rd
—Peter (Madeline J) carp Ludlow h 11 Tembey
—Ralph W (Lois W) chemical eng 644 Monsanto av IO h 37 Oak Grove av
—Robert L in US Navy r 11 Tembey
—Scott F (Gertrude M) in US Army r 40 Crittenden
—Thomas F in US Army r 87 Marion
—Warren W (Gertrude E) route slsman Ludlow h 48 Coleman
Haswell Edward T (Alma F) guard CVMfgCo h 159 Main IO
Hatch Alice Mrs emp USA r 1797 Main
—Alzaida F wid George R h 74 Crystal av
—Ann r 197 Florida
—Betty J nurse S Hospital r do
—Carl v pres Associated Grocer's Co-operative 180 Lyman h at Hampden
—Charles U (Katharine R) lwyr 3d fl 1200 Main h 197 Florida
—Clara slswoman 1414 Main r 36 Kenwood pk
—David H (Esther) mach CFalls h 44 Kenwood ter
—Esther S Mrs nurse Ludlow h 742 State
—Frank E (Irene P) asst cashier S Nat Bank 1531 Main h at Amherst
—Frank S (Marian H) sec Hampden Grinding Wheel Co 118 Fisk av sec-asst treas Moore Drop Forging Co 38 Walter and treas The H R Huntting Co (7th fl) 29 Worthington h at Longmeadow
—Harry H (Vera) civil eng (319) 36 Court h (D) 162 Maple
—Leon (Bette) foreman 42 Emery h 53 Bancroft
—M Emily executive sec Hampden County Children's Aid Assn (703) 145 State h (6) 55 Maple
—Margaret E r 98 High
—Marion H wid Homer tchr 59 Howard r 82 Noel
—Miriam tchr 53 Elliot r 90 Fairfield
—Phyllis M clk VNCo r 118 Northampton av
—Roberta F clk VNCo r 118 Northampton av
—Stafford (Anna J) toolmkr VNCo h 118 Northampton av
—Stafford Jr cashier BMTCo r 118 Northampton av
—William H Jr (Angela A) prod clk MDFCo h 513 Bay
—William J (Jane I) rem to Columbus O
—William M (Edith F) city editor S Union 16 Fort h at Longmeadow
Hatcher Alfred r 404 Franklin
—Hubert (Mary A) toolmkr USA h 205 Bristol
—Hubert T in US Navy r 205 Bristol
—John L (Gertrude L) weigher 195 Armory h 52 Maynard
—Louisa wid Hubert A h 404 Franklin
—Mary A Mrs steno 472 Union r 205 Bristol
—W Arthur r 4 Eagle
—Walter C (Josephine M) stock clk AmBCorp h 3217 Main
—William (Gertrude A) supt 56 Main h 4 Eagle
Hatchette William elev opr 44 Vernon r (8) 17 Congress
Hatchinson Emma r 992 Main
Hatfield Robert E (Irene D) in US Army r 54 Wayne
Hathaway Alice E r 79 Marengo pk
—Ann W student r 173 Berkshire IO
—Bakeries Inc Charles R Shields mgr 355 Chestnut
—Belle K wid Allen B r 15 Clarendon
—Charles A (Irene E) mach opr E Longmeadow h 297 Main IO
—Earl R (Helen R) eng Chicopee h 153 Princeton
—Edna M hairdresser 1421 Main h (25) 10 Sumner av
—Ernest S (Alice) powerhouse opr MCCo r 173 Berkshire IO
—Ernest S Jr in US Army r 173 Berkshire IO
—Geneva G married Anthony J Guagliardo Jr
—George W (Nora I) watchman 648 State h 30 Myrtle ter
—Harold L r 207 Wilbraham av
—Harold M filer USA h 23 Wareham
—Henry L (Ruth M) rem to New Haven Conn
—Irene E welder CVMfgCo r 297 Main IO
—Irving W (Dorothy L) switchman TelCo h 6 Revere
—Leona A tchr Longmeadow h 51 Fort Pleasant av
—Lida M clk SF&MInsCo r 69 Clarendon
—Louis E Jr (Edith W) surgeon 4 Chestnut h at Longmeadow
—Lucy L wid Carl H h 53 Bradford
—Marjorie O mach opr USA r 23 Wareham

**KASKO HOME FURNISHINGS, INC.** Have Your Old Washing Machine Rebuilt
1865 Main Street MAYTAG *Sales and Service* Have it Look Like New **Phone 3-3342**

REAL ESTATE
INSURANCE
MORTGAGES
APPRAISALS

**E. D. JOHNSON CO.**

1562 MAIN STREET
Telephone 6-7294

HATHAWAY
—Mary wid Charles A r 935 Chestnut
—Mary A Mrs h 50 Rifle
—Mary E Mrs furn rms 24 and 30 Salem h do
—Raymond student r 50 Rifle
—Rita Mrs r 837 Main
—William A sta fireman 120 High h (18) 2 Gerrish ct
—Wyatt B (Edith B) foreman city h (513) 774 State
Hatheway Ralph M (Jeannie A) asst eng TelCo h 99 Corona
Hatmanchuk Harry emp NYNH&H h 248 Sharon
Hatt Kermit R (Violet F) in US Army r 167 Phoenix ter
—Violet F Mrs clk USRCo r 167 Phoenix ter
Hatton Russell L (Alice E) emp USA h 47 Cedar
Hatzakis John janitor 120 Belmont av h do
Hatzepetro Peter B (Helen) chef h 826 Liberty
Hatzepetrou Lesvia wid William furn rms 20 Bradford h do
Hatzipetrou George W (Adele) (Jay-Dee Amusement Co) 1335 Columbus av and vending machs 598 Armory h do
Haubenreiser Marian L Mrs binderywkr 53 Hillman r 59 Wilbraham av
—Walter E (Marian L) auto mech emp 63 Bancroft h 59 Wilbraham av
Hauck Conrad J (Anna M) emp PO 436 Dwight h at WSpfd
Hauff Carl F (Evelyn) mgr grocery dept 620 Carew h 45 Maynard
—Ernest W (Wanda M) rem to Feeding Hills
—Frederick W (Esther A) foreman USA h at N Agawam
—Maude E cashier 1293 Main h 372 Sumner av
—Raymond L (Violet E) h 48 Chesterfield av
Haugh Elizabeth Mrs elev opr 1621 Main r (11) 19 Salem
—William T (Elizabeth) watchman 1414 Main h (11) 19 Salem
Haughton Ralph H (Bertha C) toolmkr Westinghouse h 35 Edendale
Haunton Charles K (Alma M) assembler 55 Stockbridge h 109½ Oakland
—Horace G (Marjorie A) in US Army r 16 Powell
—Marjorie A Mrs in WAVES r 16 Powell
Hauptfuehrer J Donald in US Army r 120 Yale
—Josiah F M (Grace L) investigator 95 State h 120 Yale
—Marion J clk 142 Albany av r 120 Yale
Hausamann Erwin W (Gladys E) (Hausamann Gay Studios) (414) 168 Bridge h at Longmeadow
—Gay Studios (Erwin W Hausamann and Benjamin F Gay) photographers (414) 168 Bridge
—Margaret M clk (414) 168 Bridge h at Longmeadow
Hauschild Albert R brakeman B&A r 78 Liberty
—Raymond R (Mary F) mach opr AmBCorp h 71 Pembroke
Hauser Albin E (Katherine L) emp USRCo h 188 Locust
—John F (Naundice B) shipper 120 Oakland h 58 Waldorf
Havecher Robert instructor S Airport h (5) 84 Byers
Havens Allison C (Grace S) slsman Holyoke h 121 Garfield
—Dorothy M r 58 Wilmont
—Elmer A (Edythe M) foreman WSpfd h 120 Ellsworth av
—Frank E in US Army r 58 Wilmont
—Grace M dental asst (308) 340 Bridge r 120 Ellsworth av
—Herbert G custodian 221 Bay and 300 White r 58 Wilmont
—Mary A wid Frederick W r 67 Hollywood
—Mary A wid Henry R h 58 Wilmont
Haver William J (Sue M) in US Marines r 30 Sachem
Haverly Catherine C Mrs clk Westinghouse r 56 Nathaniel
—Chester C (Catherine C) in US Navy h 56 Nathaniel
—Helen C Mrs rem to Hampden
—Rose A asst mgr (304) 1387 Main h 727 Dickinson
—Rowland J (Florence R) mach opr 67-71 Boylston h 38 Johnson
Havey Frank J (Helen E) in US Navy r 39 Rochelle
Havlicek John J (Mary T) mech MMLInsCo h 175 Maynard
Havnor Janet T wid Charles h 513 White
Hawes Delbert (Betty) rem to New Bedford
—J William photographer r 1132 Main
—John F mach opr AmBCorp h 202 High
—John O (Janet L) mech SDFCo h 652 Dickinson
—Leon E h 48 Garfield
—Mary H wid Harry L h 68 Washington rd
—Sarah B companion r 69 MassAv
Hawkes E D v pres Industrial Food Stores Inc 100 Fort Pleasant av r 122 Chestnut
—Edith M r 471 Chestnut
—John B (Margaret M) insp AmBCorp h 128 Ardmore

HAWKES
—John J maintenance man 4 Birnie av h 439 Franklin
—John J r r 439 Franklin
—Julian B (Irene L) coml trav h 606 Sumner av
—Maria P wid Harold W insp PM&GCo h (9) 169 Maple
—see Hawks
Hawkins Alma E clk (28) 36 Court r 8 Mapledell
—Amelia D wid Lewis E h 204 Albemarle
—Arthur H (Viola) carp Spfd College h 106 Eastern av
—Bessie wid Joseph E died Nov 6 1943 age 70
—Carl E (Avis B) sealer weights and measures (9) 36 Court h 277 Gillette av
—Charles W (Ada H) insp 55 Stockbridge h 21 Daytona
—Cortinos L (Willie H) far 632 Plumtree rd h do
—David R in US Army r 15 Kimberly av
—Doris V dental hygienist r 277 Gillette av
—Earle E (Annie M) maintenance man 365 State h 617 Union
—Edward (Helen) mach opr USA h 50 Clinton
—Elsie C asst treas Phelps Publishing Co (802) 29 Worthington r 29 Crystal av
—Ethel r 1410 Parker
—Grace r 35 Winchester
—Grace E Mrs h 8 Mapledell
—Helen emp 1502 Main r 50 Clinton
—Hellen W wid Louis A r 314 Union
—James A (Susan S) h 29 Crystal av
—James L (Mary A) (Hotel Hawkins) 1340 Main h 202 Sumner av
—Janet A wid James A h 15 Kimberly av
—Jean G tchr 53 Elliot r 29 Crystal av
—M Betty Mrs seamstress 1897 Columbus av r 180 Union
—Madeline B Mrs nurse (10) 6 Sumner av h do
—Paul R steel Pittsburgh Pa r 1410 Parker
—Rosemary nurse S Hospital r do
—Russell D (Rose M) mach BMTCo h 112 Garland ter
—William R (Christiana M) in US Army h (2B) 6 Manor rd
Hawks Charles H died August 3 1943 age 58
—Clara B tchr 235 State r 170 Washington blvd
—Gladys L steno MBCo r 103 Alden
—Nellie M wid Charles H h 103 Alden
—see Hawkes
Hawley Ada wid Samuel h 28 Webber
—Adeline J wid Harry W died Oct 24 1943 age 67
—Agnes trainer USA r 77 Walnut
—Clara L wid George furn rms 22 Salem h do
—Eva (Heather Greetings) 338 Worthington r 28 Webber
—Frances rem to Boston
—Frank (F Ruth) supt 52 Willow h at Agawam
—Fred C (Lorna G) slsman 1293 Main h 187 Acorn
—Manville H (Mabel I) emp AmBCorp h (3) 100 Lincoln
—Mary A wid Frank R h 41 Chase av
—Myron E (Eileen J) chauf RyEx h 404 Armory
—Myron L (Frances B) slsman 42 New Dwight h 32 Wellington
—William G (Ada A) teamster city h 43 Allendale
Hawn Norman J (Hildegarde K) mail porter B&A r 16 Montmorenci
Hawrylciw Michael (Sophie M) toolmkr IMCo h 261 Centre 10
—Pauline B insp AmBCorp r 2462 Main
Hawthorn Elsie Mrs office sec 115 State r 35 Oswego
Hawthorne Bertha W Mrs food checker 140 Chestnut r 9 Morris
—Edgar R (Stella N) sta eng 70 Chestnut h 109 Pine
—Gladys E wid Peter Jr housewkr h 41 Prospect ter
—Hartwell K (Dorothy) prod clk Westinghouse h 74 Price
—Helen L treas Holyoke r 31 Grenada ter
—Herman F associate eng USA h at Wilbraham
Hay Cecile B tchr 1170 Carew h (3) 129 Sumner av
—Emeline wid Edward H slswoman 1444 Main r 120 Belmont av
—Gilbert A (Gladys) sec-asst treas C P Chase Lumber Co 74 Birnie av h 17 Old Acre rd
—Thomas M in US Army r 17 Old Acre rd
Hayden Ada C mach opr PM&GCo r 31 Newhall
—Byron P (Elizabeth J) (Hayden Machine & Tool Works) 10 Hayden av h 159 Maynard
—Carolyn L typist USA r 25 Andrew
—Cecil F (Nellie M) coil winder Westinghouse h 66½ Byers
—Charles E (Della J) pres WSpfd h 45 Kimberly av
—Charles W (Louise B) customer's man 87 State h 21 Lafayette
—Clark J (Evelyn A) mgr 10 Hayden av h 100 Northampton av
—Clifton E (Elizabeth S) auto mech WSpfd h 230 White
—Edith M r 37 Stebbins
—Edward J (Leona A) foreman USA r 216 Pine
—Eleanor Mrs rem to Miami Florida
—Elizabeth E wid George H h 265 Dwight st ext
—Ellen W wid George B dry goods 10 Walnut h 426 Union

HAYDEN
—Frank A mgr (515) 1537 Main h at Longmeadow
—Frank A (Ella M) rem to Longmeadow
—Grace A Mrs social wkr State r 531 Newbury
—Harry H (Jessica E) assembler Westinghouse h 39 Norfolk
—J William (Mabel A) mech 10 Hayden av h 31 MassAv
—James C h 33 Maplewood ter
—Jean r 230 White
—Joan L wid John H furn rms 37 Stebbins h do
—Lura M wid Ralph P insp USA h 25 Andrew
—Mabel J h 22 Andrew
—Machine & Tool Works (Byron P Hayden) 10 Hayden av
—Marion E married James P Mears
—Mary J Mrs nurse 31 Newhall r do
—Olive I clk MBCo r 31 Newhall
—Orin R (Alice W) administration asst USA h at Longmeadow
—Robert E (Helen M) pressman 157 Chestnut h 4 Berbay cir
—Russell E (Arleen S) in US Army r 125 Allen

**HAYDEN STONE & CO**
D L Pope mgr members New York and Boston Stock Exchanges Investment Securities (206) Third National Bank Bdg 1387 Main

—Susan F wid William H h 34 Clifton av
—Wellesley St C (Mary J) repair man Westinghouse h 31 Newhall
—William G (Grace A) letter carrier h 531 Newbury
—William G Jr student r 531 Newbury
Hayduk Adela C Mrs clk IMCo r 280 Franklin
—Chester T (Adela C) molder S Bronze & Aluminum Co h 280 Franklin
—Mary A wid Ludwik h 14 Leslie
Hayes Albert A (Evelyn M) sta eng CFalls h 318 Page blvd
—Aldor C mach opr NEC&PCo r 313 Birnie av
—Alice E r 20 Sherman
—Angus E (Janie M) mgr 50 Broadway h 62 Warner
—Anna M tchr 479 Chestnut h 27 Westminster
—Anna T Mrs h 746 Carew
—Anna T wid James E r 25 Beechwood av
—Anthony J (Yvonne E) mach opr PM&GCo h (8) 80 Spring
—Arthur W (Frances S) in US Army r 120 Yale
—Bartholomew F (Ruth K) fireman SFD r 54 Keith
—Bonaventure B (Mary A) insp USA h 782 Sumner av
—Catherine C r 25 Beechwood av
—Catherine H Mrs tchr 415 State r 64 Westford cir
—Catherine R Mrs tel opr TelCo r 43 Lester
—Charles E Co (Margaret E and Mary A T Hayes) elec supplies 189 Taylor
—Clyde E mach opr NEC&PCo r 313 Birnie av
—Daniel J janitor MBCo h 68 King
—Daniel J (Dorothy E) (Hayes Roofing & Siding Co) 33 Walnut h 11 Trafton rd
—Daniel W (Carley P) in US Army h 64 Scott
—Diana G Mrs h 78 Andrew
—Doris E asst clk USA h at Mt Tom
—Dorman J (A Grace) acct emp (600) 293 Bridge h 121 W Alvord
—Dorothy C clk 95 State r 782 Sumner av
—Edith wid Edward S h 313 Birnie av
—Edith M drsmkr 55 Forest r do
—Edmond J (Catherine R) policeman h 43 Lester
—Edward in US Army r 68 King
—Edward F (Cora M) mach Westinghouse h 43 Crest
—Edward P (Ann E) in US Navy r 119 Wolcott
—Edward W in US Army r 43 Crest
—Erna M Mrs seamstress Mercy Hospital h 271 Carew
—Flowers (Janie Hayes Croft) 50 Broadway
—Frederick (Kathryn M) in US Army h (2) 194 Central
—Frederick B (Mary E) railway mail clk h 194 Northampton av
—Frederick J in US Navy r 78 Andrew
—George C mach opr AmBCorp r 78 Andrew
—George E (Marie V) special clk PO h 7 Littleton
—George L (Edith J) carp h 64 Alderman
—George M (Sarah T) mach Westinghouse h 64 Saratoga
—George W (Louisa W) tool eng h 88 Westford cir
—Gertrude A slswoman 1474 Main h at Chicopee
—Helen E steno MMLInsCo r 25 Beechwood av
—Irving C (Susan M) foreman MDFCo h 55 Forest
—James J mail porter B&A r 23 Emery
—Jennie D wid Herbert W h 45 Lyndale
—Jenny M wid Henry E r 152 W Alvord
—Jessie Mrs emp USA r 175A William
—John r 125 Mooreland
—John (Mary E) h 119 Wolcott
—John (Mary M) mach MDFCo h 57 Abbe av
—John D emp USA r 28 Saratoga
—John J (Pauline J) asst to works mgr VNCo h 58 Leitch
—Kathleen E clk 118 Fisk av h at Agawam
—Kathryn M Mrs clk ASCo r (2) 194 Central
—Lea clk 68 Court r 92 Drexel
—Lillian M wid Cornelius (The Hillcrest Convalescent Home) 14 Northampton av h do
—Lloyd H (Catherine H) tchr 415 State h 64 Westford cir

**The Union Central Life Insurance Co.** 293 BRIDGE ST.
CHARLES S. MERRIAM, Manager Telephone 4-3166

RALPH D. JONES, INC. CHRYSLER – PLYMOUTH
721 WORTHINGTON ST. TOWING SERVICE TEL. 6-6301 Distributors
• Sales - Service - Parts Wholesale Retail

HAYES
—Louis A (Tillie) assembler CVMfgCo h 6 Woodlawn
—Louise C slswoman 1414 Main h (4) 7 Loring
—Margaret E (Charles E Hayes Co) 189 Taylor r 307 Union
—Marjorie E married Alphonse Cerze
—Mary A T (Charles E Hayes Co) 189 Taylor r 307 Union
—Mary E h 100 Shattuck
—Murray (Irene) in US Navy r 47 Bradford
—Prayton forger USA r 59 Hancock
—Ralph F (Eleanor R) chemist MCCo h 25 Hazen
—Robert L (Ruth E) in US Army r 28 Westford av
—Roofing & Siding Co (Daniel J Hayes) 33 Walnut
—Roy C h (638) 2142 Main
—Ruth E clk MCCo r 27 Westminster
—Sarah Mrs housewkr h 72 Congress
—Stuart J (Elizabeth H) h 20 Fairfield
—Virginia P student r 88 Westford cir
—Wilfred H (Edna M) eng USA h 152 W Alvord
—Wilfred H Jr r 152 W Alvord
—William A (Hazel G) mgr 189 Taylor h 36 Bangor
—William C h 307 Union
—William M in US Army r 28 Acushnet av
—William P (Eleanor M) eng city h 145 Shawmut
—Wilton B in US Army r 152 W Alvord

**HAYES & STANNARD**
**(Ann B Caffrey) merchandise orders (210) 1597 Main**
—see Hays
Hayford Catherine Mrs counter girl Waldorf System Inc h 17 Rutland
—Earle W mach WSpfd h 70 Coleman
—L Kenneth (Doris E) mach opr AmBCorp h 33 Acushnet av
—Myrtie M Mrs r 70 Coleman
—Wallace E shipping clk 417 Liberty r 79 Montrose
Hayhurst James C died Feb 14 1944 age 79
Hayles George J (Mary A) h 45 Dearborn
—George J Jr lathe opr VNCo r 45 Dearborn
Haymond Juanita dietitian 26 Howard r do
Haynes Bdg 1502 Main
—C Belle r 163 Westminster

**HAYNES C W LABORATORIES INC**
**Chester W Haynes pres Thomas G Carr v pres-treas manufacturers Protective Coatings-lacquers-synthetics-stains-enamels-cements-specialties 63 Chandler—See p 135**
—Chester W (Helen S) pres C W Haynes Laboratories Inc 63 Chandler h at WSpfd
—Doris T supv WSpfd r 106 Belmont av
—Earle L foreman 255 Liberty h at WSpfd
—Francis B (Lillian B) insp CVMfgCo h 59 Mapledell
—Jay F (Doris E) supt 2295 Main h (22) do
—Lincoln C (Burr C) treas Morse & Haynes Co Inc 1444 Main h 32 Fairfield
—Madeline R clk 195 State h at WSpfd
—Philip L (Alice E) r 17 Montpelier
—Robert E (Annetta M) naval radio insp Westinghouse h 20 Ames
—Robert E (Gloria A) in US Army r 125 Commonwealth av
—Selina wid John r 122 Essex
—Walter B r 56 High
—Walter L (Frances B) asst treas Morse & Haynes Co Inc 1444 Main h 5 Weymouth
—William F (Noella C) rem to Burlington Vt
—William R mach opr 4 Birnie av r (22) 2295 Main

**HAYNES & CO INC**
**Kenneth C Dowley pres George B Dowley v pres Leroy L Dowley treas men's complete outfitters 1502 Main—See p 64**
Hays Gertrude wid Carey L retoucher (414) 168 Bridge r rear 729 Worthington
Hayton Janet steno 122 Chestnut r 414 Union
Hayward Albert H (Gertrude C) h 286 Eastern av
—Donald T (Alice E) guard CVMfgCo h 41 Bancroft
—Edna M supt 120 High h do
—Gertrude C optometrist 286 Eastern av r do
—Henry L (Lucille V) mach CVMfgCo h 79 Harmon av
—Leonard B (Elizabeth K) mach h 36 Worcester av
—Lucille V Mrs priv sec Federal Land Bank of Spfd r 79 Harmon av
—Milton A (Helen A) clk MMLInsCo h 111 Fenwick
—Roger E (Ethyleen) mach E Longmeadow h 49 Powell av
—Thomas H mech 55 Stockbridge r 63 Mulberry
Haywood Donald Jr mach USA r 41 Bancroft
—James A janitor USA r 57 7th
—Sidney H J (Elizabeth L) foreman Chicopee h 1161 Carew
—Wallace E (Margaret H) technicial advisor Millis h 140 Woodlawn
Hazard James W (Grace P) branch mgr 194 Chestnut h at WSpfd
—Lucien D died March 28 1944 age 94
—Paint & Wallpaper Store (Mrs Lillian B LaPolice) 314 Belmont av

Hazel Lillian housewkr r 84 10th
—Perry (Cleo) emp USA r 35 10th
Hazeltine Benjamin P 3d dept supt MCCo Monsanto av IO h at CFalls
—William C insulation eng WSpfd h 69 Oswego
Hazelton Gertrude B emp 33 Parkwood r do
Hazen Bryant E (Ruth K) dentist (605-608) 44 Vernon h 25 Oxford
—Frank W (Nellie L) lab USA r 3 Dorchester
—James S (Persis) eng Holyoke h (21) 90 Maple
Hazlett Frank setup man WSpfd r 4 VanNess
—John E (Margaret P) assembler Westinghouse h 38 VanNess
—Sarah wid Francis h 4 VanNess
Hazzard Leroy J (Anna E) emp VNCo h 64 Logan
Heacock Louise L Mrs r 87 Mulberry
—Roland T Rev (Lucile V) pastor St John's Congregational Church h 210 King
Head Frederick A slsman Chicago Ill h 20 Harkness av
—Hilda M clk TelCo r 20 Harkness av
Headle Ruth W Mrs clk 1379 Main h at WSpfd
Headley George A (Charlotte G) toolmkr AmBCorp r (1) 3217 Main
Heady James P (Anna G) foreman park dept h 33 Mansfield
—Philip C (Dorothy B) clk 1295 State h at Palmer
Heafitz Abraham (Sophie) junk 127 Melha av h do
—Walter (Betty M) pres Hampden Metal & Wiper Co Inc rear 83 Charles r 127 Melha av
Heagy John W receiving clk 1803 Columbus av h (11) 9 Sherrington ct
—John W Jr emp 46 Taylor r (11) 9 Sherrington ct
Heald Annette C wid Arthur N h (1) 141 Maple
—Jeanette nurse US Army r 19 Burton
—Mabel A wid Herbert D h 68 Bradford
—Mildred A cafeteriawkr 1454 Main r 68 Bradford
Healey Agatha tchr Chicopee h (13) 6 Sumner av
—Anne D Mrs nurse 92 Spring r do
—Annie C wid Henry G h 123 MassAv
—Bertha M wid John E rem to Holyoke
—Catherine wid William J r 44 Johnson
—Charles A (Christine K) porter ASCo h 164 Maynard
—Charles L (Florence G) mach CFalls h 100 Putnam cir
—Charles M r 20 Weyworth
—Charles M (Margaret H) purchasing agt Dept of Purchase (226) Municipal bdg h 102 Marion
—Christine K Mrs emp ASCo r 164 Maynard
—Daniel E (Laura) mach opr 35 Worthington h 2450 Main
—Edward J (Anna J) guard Westinghouse h 79 Jenness
—Ellen I wid William F r 2916 Main
—Florence T wid William E h 38 Arch
—George F painter r 44 Johnson
—Hannah L wid William A h (F) 6 Temple
—Helen M packer 302 Locust r 38 Arch
—Isabel C Mrs furn rms 40 Sargeant h do
—James (Kathleen) sec Bay Path Institute of Commerce 100 Chestnut r inq do
—James F (Sheila F) mach opr VNCo h 318 Wilbraham rd
—Jeremiah F slsman SGLCo h 25 Wentworth
—John G (Gertrude B) letter carrier PO 436 Dwight h at Chicopee
—Katherine T r 83 Pearl
—Margaret wid George r (16) 415 Belmont av
—Marie C clk 37 Elm r 25 Wentworth
—Marion clk SF&MInsCo r (F) 6 Temple
—Maurice J (Joan C) barrel turner USA h 79 Pine
—Meverett D wid David A r 884 Worthington
—P J (Ellen) eng Chicopee r 318 Wilbraham rd
—Patricia C married Theodore J Kenney
—Rita B slswoman 1496 Main r 2450 do
Health Shoe Service (Gilbert E Collins) (407) 293 Bridge
—Spot Shoe Shop (United Shoe Repair Co) 101 Worthington
Healy Catherine clk 331 Liberty r 79 Spring
—Catherine A wid Joseph B h 14 7th
—Charles F (Mary E) janitor 118 Alden h 58 White
—Cornelius emp MDFCo r (3) 2141 Main
—Daniel E (Marie F) in US Army r 36 Homer
—Earl F (Helen E) in US Army h (8) 474 Liberty
—Edward H (Edna M) steamfitter AmBCorp h 5 Walter
—Edward J (Helen K) mach opr AmBCorp h 9 Shamrock
—Ethel E r 14 7th
—Everett S in US Army r 14 7th
—Francis P (Florence A) eng VNCo h (2) 336 Central
—George in US Army r 346 Dickinson
—Gerald M (Mae C) dist mgr 355 Chestnut h 410 Carew
—Helen E Mrs office sec 417 Liberty r (8) 474 do
—Helen M steno 17 Pearl h at Palmer
—Henry R office boy 1503 Main h at WSpfd
—James F (Helen E) service man 85 Howard h (11) 69 Wilbraham rd
—James M emp USA r 209 Carew
—James W mach MDFCo r 14 7th

HEALY
—John E (Irene F) emp City Forestry Dept h 131 Carver
—John G (Lillian) fireman SFD h 134 White
—John M (Margaret C) emp PO h (3) 439 Chestnut
—Joseph R (Rosa L) meter installer WMassElecCo h 346 Dickinson
—Justine P steno (414) 168 Bridge h at Feeding Hills
—Katherine V r 209 Carew
—Lena A wid John J h 31 Oswego
—Martin J (Ruth C) foundrywkr 9 Roseland h (350) 2142 Main
—Martin P (Lucy F) garage Chicopee h 432 Springfield
—Mary F tchr 479 Chestnut h 433 Carew
—Richard C (Jean V) foreman MDFCo h 87 Davis
—Thomas emp AAF Depot r 115 Berkshire IO
—Walter Rev (Grace M) pastor Asbury First Methodist Church h 52 Florence
—William F r 209 Carew
—William S h 209 Carew
—Zenarde wid Thomas J r 58 White
—see Healey
Heaney Walter E slsman r 70 Fort Pleasant av
Heap Herbert H (Delia D) elec h 270 Pearl
—Moroni (Josephine) molder Spfd Bronze & Aluminum Co h 27 Dartmouth
—Roslind A comptometer opr 355 Chestnut r 270 Pearl
Hear—see Hare
Hearn Frederick W (Mary C) gage checker USA h 84 Clifton av
—Henry L (Mary F) lathe opr Westinghouse h 131 Marion
—Marion E steno WSpfd r 67 Colonial av
—Marion K wid J Allen h 67 Colonial av
—Stella slswoman ASCo r 99 Elliot
Hearne Herbert C archt and eng 95 Mapledell h do
—Katherine M wid William E h 32 Temple
—Rosemary E clk Registary of Deeds r 32 Temple
—William E (Loretta C) elec WMassElecCo h 37 Palmyra
Hearsey Ivor A (Doorthy Z) chauf 1136 Worthington h (8) 425 Central
Heasman Edna E sls rep Boston r 26 Mapledell

**HEAT APPLIANCE CO**
**(James A and William A Conz) heating and ventilating engineers 29 Bethel—See p 160**
Heatbath Corp The Ernest A Walen pres Fowler W Wilbur v pres Mrs Isabel L Walen treas heat treating 88 Front IO
Heath Alfred H clk Westinghouse r 67 Norfolk
—Charles B (Grace M) brakeman B&A h 23 Woodbine av
—Dorothy E bkkpr 33 Elm r 18 Homestead av IO
—Edith Mrs clk 31 Thompson r do
—Elden G fireman SFD h 18 Homestead av IO
—Eugene r 159 Maynard
—Freeman (Mary) in US Army r 619 Chestnut
—George W (Dorothy M) opr StRy h 110 Gillette cir
—Irene V clk MMLInsCo r 67 Norfolk
—Jacob M (Vera I) chauf 63 Bancroft h 111 Eastern av
—Jeanette A Mrs insp CFalls h 71 Pembroke
—Jennie M wid Arthur M h 67 Norfolk
—Josephine R wid Almon r 3231 Main
—L Betty steno 251 Hickory r 141 Maple
—Lulu E Mrs h (4) 141 Maple
—Mae C Mrs clk MMLInsCo r 726 Allen
—Maletha E wid Frank S r 18 Homestead av IO
—Mary Mrs clk 1611 Main r 619 Chestnut
—Maurice L (Sara B) repair man 1 Paramount h 101 Federal
—Nellie G wid Foster J r 726 Allen
—Robert R (Marcia I) welder Westinghouse h 27 Sullivan
—Shirley nurse S Hospital r do
—Vincent W (Mae C) in US Navy r 726 Allen
—W Frederic (Hazel C) fireman 415 State h 27 Grandview av
Heathcote Howard S rem to Florida
—Mabel E Mrs h 75 Northampton av
—Maud E wid William E rem to Connecticut
—William T (Letitia M) supv 95 State h 329 St James av
Heathcott Walter F (Mary E) foreman CFalls h 33 Bancroft
Heather Greetings (Eva Hawley) greeting cards 338 Worthington
Heathman Roscoe O (Clara L) chauf Chicopee h 123 10th
Heaton Albert E (Katherine A) emp city h 896 Berkshire av IO
—Albert E (Teresa C) slsman h 110 Grenada ter
—Albert E Jr in US Army r 110 Grenada ter
—Albert G in US Navy r 896 Berkshire av IO
—Donald A in US Army r 110 Grenada ter
—Madalyn C office sec 75 Napier r 33 Kenwood ter
—Mae S Mrs h 33 Kenwood ter
—William E (Eva) insp 588 State h at WSpfd
—William R rem to New Jersey
—William R Jr in US Coast Guard r 33 Kenwood ter

CLEANING PRESSING REPAIRING
FRANKLIN CLEANERS & DYERS Fur Storage
281 MILL STREET TELEPHONE 6-5449

HAMPDEN SAVINGS BANK INDIVIDUAL ACCOUNTS $1.00 to $4000 (PERMISSIVE)
INC. 1852 1665 MAIN STREET JOINT ACCOUNTS $1.00 to $8000 (PERMISSIVE)

Hebard Kate L r 20 Grant
—William H vault custodian Union Trust Co h 20 Grant
Hebb Bernard (Hildegarde) emp Westover Field h 37 Border
Hebbel Charles A (Emma M) toolmkr IMCo h 270 Commonwealth av
Hebel William M (Herta G) rem to Ohio
Heber Alfred W (Margaret M) elec WMassElecCo h 174 Maynard
Hebert Adrien P (Alice E) yardman CVMfgCo h 43 Oak IO
—Albani (Angelina) mach opr AmBCorp h (9) 2708 Main
—Albina r 2882 Main
—Alexander (Eva) plumber emp (1) 3098 Main h (5) 17 Noble
—Alfred (Helen R) toolmkr USA h at Holyoke
—Alice L insp 7th fl 29 Worthington r 85 Mayfair av
—Anthony J (Ellen E) surveyor Holyoke h 44 Talcott
—Arthur refrigerator service man 144 Chestnut h at Will
—Arthur E (Anna B) collector 1904 Main h 214 High
—Arthur H (Riva I) in US Coast Guard h 82 Malden
—Audrey Y wid Victor A emp 132 State h 49 Murray Hill av
—Bertha Mrs clk 55 Stockbridge r 40 Maple
—Bertha wid Roland J h 720 Dwight
—Candies The Mrs Mildred L McCarthy mgr 46 Vernon
—Cecile R emp USEnvCo r 762 Chestnut
—Dora P wid John B h 85 Mayfair av
—Edmond J clk AmBCorp r 156 Oakland
—Edna L wid Joseph F h 117 Sherman
—Elizabeth E insp USA r 9 Ventura
—Elmire Mrs h 64 Thompson
—Elphege G route slsman 67 Bliss r 762 Chestnut
—Emery W foreman Hartford Conn r rear 247 Allen
—Emile J (Alice V) repairman 132 Birnie av h 156 Oakland
—Emile L (Arlene A) weaver h 213 Centre IO
—Ernest R in US Army r 213 Centre IO
—Eugene janitor 53 Elliot r 53 7th
—Fabian J (Anna) painter emp 9 Market h 175½ Walnut
—Francis E (Amelia M) landscape gardener emp 49 Prentice r 201 Dickinson
—George emp Victoria Hotel r 1967 Main
—George E head shipper 335 Chestnut r 22 Orange
—George H (Eva B) mach USA h 37 Osgood
—George J r 366 Union
—Georges L (Marie B) foreman A&PCo h 1584 Dwight
—Gus emp city r 1967 Main
—Henry G (Orese) insp MDFCo h 366 Union
—Henry J (Alice L) supv VNCo h (7) 925 Worthington
—Henry J (Lena O) h 56 Vinton
—Homer J died Oct 23 1943 age 72
—Homer J (Ernestine D) supt of equipment 283 Worthington h 144 Washington
—Jacqueline nurse S Hospital r do
—Jean A married William A Docking
—John L in US Army r 53 7th
—John S h (658) 2142 Main
—Joseph L (Inez) mach opr AmBCorp h 1609 Dwight
—Jules P in US Army r 762 Chestnut
—Lauretta wid Noel J h 140 Fort Pleasant av
—Lionel B (Bertha) in US Army r 40 Maple
—Lorraine C typist USA h at Feeding Hills
—Madlyn clk 59 Hillman r 144 Washington
—Marie E wid Homer J r 310 Belmont av
—Mildred E Mrs head chef 1252 Main h 4 Salem
—Mildred (Joan & Mildred Beauty Shop) (221) 196 Worthington h 56 Vinton
—Napoleon J constructionwkr WSpfd r 52 Mattoon
—Noel J died Sept 18 1943 age 42
—Norman R in US Army r 37 Osgood
—Raymond C (Flora M) (Hebert's Market) 308 Belmont av h 310 do
—Raymond J (Sylvia) range insp WMassElecCo h 30 Colchester
—Rebecca clk 101 Taylor r 117 Sherman
—Regina E wid Arthur r 8 Parkin
—Richard C (Freda C) in US Coast Guard r 42 Hall
—Rita E priv sec 548 Main r 85 Mayfair av
—Rolland J repair man Chicopee r 8 Parkin
—Romeo W (Irene C) chef USA h 257 College
—Ruby wid Thomas W r 9 Ventura
—Victoria L wid Felix h 762 Chestnut
—Vivian M mach opr USA r 85 Mayfair av
—William A 1st v pres New England Casualty Insurance Co 195 State and 1st v pres Springfield Fire & Marine Insurance Co do h at Longmeadow
—William G in US Marines r 37 Osgood
—Yvonne E Mrs h 76 Norwood
Hebert's Market (Raymond C Hebert) 308-312 Belmont av
Hechler Clarence (Esther) in US Army r 9 Hollywood
—Freida wid Hyman h 9 Hollywood
—Helen wid Benjamin r 80 W Alvord
—William (Gertrude E) painter 26 Taylor h 80 W Alvord
—William E (Estelle G), insp WSpfd h 67 Fountain
Heck Augusta r 50 Edwards
—John H (Hortense E) emp IMCo r 53 Clarence
—Louise M bkkpr 1503 Main r 64 Benton
—Mabel R h 64 Benton
—Mary E wid August r 32 Sargon
Hecker David clk 1869 Main r 1827 do
—Donald L in US Navy r 78 Liberty
—Morris (Pauline) pres-treas Franklin Drug Inc 1869 Main h 165 Leyfred ter
—Pauline Mrs clk Franklin Drug Inc 1869 Main r 165 Leyfred ter
Heckey Mary r 21 Jefferson av
Heckman Harriet L wid Max W r 294 St James av
Hector George (Olga) presser Chicopee h 555 Armory
—Morris r 78 Liberty
Hedberg Barbara M student r 124 Noel
—Gustave A (Mary I) painter MMLInsCo h 124 Noel
—Ruth C bkkpr S Nat Bank r 124 Noel
Hedden Isabelle M Mrs emp USA h (3) 165 Eastern av
—Wilbur J (Vivian I) ladderman SFD h (5) 31 Hancock
**Heddy Francis P** (Thelma G) supv Westinghouse h 116 Ardmore
Hedeen Emil J (Ethel M) supv MDFCo h 24 Rittenhouse ter
—Gustave A in US Army r 102 Drexel
—Helen L clk Norwich Conn r 102 Drexel
—John J Jr in US Army r 24 Rittenhouse ter
—Otto (Elvira C) sheet metalwkr IMCo h 102 Drexel
Hederman Eunola B Mrs tchr 55 Elliot r 28 Acushnet av
—Francis W rem to Connecticut
—Maurice J (Elizabeth M) r 1189 St James av
—Patrick J (Mary E) watchman 93 Broad h 28 Acushnet av
—Thomas E (Eunola B) poultry Ludlow r 28 Acushnet av
Hedges Harold E (Marjorie) pres Hedges-Sattler Inc 683 Columbus av h at Longmeadow
—Herbert H rem to WSpfd
—William B (Louise A) rem to WSpfd
—-Sattler Inc Harold E Hedges pres Walter J Sattler treas autos and gasoline 683 Columbus av
Hediger Emily M clk AmBCorp r 549 Dickinson
—Paul J (Florence M) meat cutter H L Handy Co h 549 Dickinson
Hedin Carl E (Helen G) slsman Boston h 6 Roosevelt av
—Clara C wid Anton rem to Cambridge
Hedlund Harold S (Florence M) in US Army r 92 Buckingham
—John O (Agnes V) foreman MDFCo h 3 Olmsted dr
Hedman Mfg Co Edgar A Steele mgr check protector mfrs (515) 1537 Main
Heebner Newell G in US Navy r 27 Westernview
Heel Joseph (Mabel) mach opr VNCo h 34 Powell av
—Robert J in US Navy r 34 Powell av
Heeley Paul F (Blanche L) gen foreman h 133 Oklahoma
—Robert H (Rose M) rem to NY
Heelon William J (Irene M) foreman AmBCorp h 110 Bond
Heenan Luella M wid Thomas J r 83 Sunapee
—Robert C (Beryl A) draftsman USA h 83 Sunapee
—Robert J in US Army r 83 Sunapee
Heenehan Joseph W in US Navy r 49 Ionia
—M Joseph (Agnes C) tchr 1170 Carew h 49 Ionia
—Paul F in US Navy r 49 Ionia
Heffernan Edward J elec B&M r (5) 231 Belmont av
—Edwin W (Doris M) foreman USA h (4) 147 Maple
—James piano tuner emp 1231 Main h at Florence
—James A Jr lathe opr USA h 124 Greenwood
—James K (Mary) checker S Bronze and Aluminum Co h 132 Wilber
—John J (Margaret M) car insp B&A h 18 Porter
—Joseph A (Sadie C) foreman Westinghouse h 15 Myrtle
—Maurice in US Navy r 18 Porter
—Ruby E wid James A r 124 Greenwood
—William M (Mary A) mach opr USA h 47 Hall
Hefferon James J (Vlasta M) slsman 9 Liberty h 151 Littleton
—Patrick J (Ida C) policeman h (2) 12 Bayonne
—Thomas J (Mary C) dist supt 2d fl 124 State h at Easthampton
Heffner Charles A (Anna M) capt SFD h 42 Grand
—Esther G dentist (1) 55 Maple h do
—Sarah B wid Charles r 18 Grant
Heffron John r 1827 Main
—Martin J (Anne R) prod asst USA h at Holyoke
Hegarty Charles H in US Army r 85 Jefferson av
—Francis E industrial eng Westinghouse r 85 Jefferson av
—Francis P (Madeline M) printer Holyoke r 125 Stafford
—Jeremiah F (Mary E) elec USA h 85 Jefferson av
—Margaret C emp 45 Warwick h 46 Mooreland
—Mary insp 93 Orleans r 85 Spring
—Raymond W radio opr Westover Field r 85 Jefferson av
—see Haggerty
Hegeman Ann W Mrs steno 3d fl 1387 Main r 107 Phoenix ter
—Charles B (Ann W) in US Army r 107 Phoenix ter
Heggie Beatrice A steno 164 Bridge r (2) 55 High
—James (Esther C) toolmkr CVMfgCo h 45 Berkshire IO
—James Jr (Irene A) milk 169 Hampshire IO h do
—William G (Beulah B) foreman CVMfgCo h 22 Champlain av IO

**HEGY'S INC**
**cleaners dyers tailors and cold storage furs and garments and rug cleaning 137 State tel 3-3191 —See p 63**

Hehl Milo W (Maud) clk USA h (4) 789 State
Heidel Charles M (Theda W) cashier 195 State h 48 Lester
Heideman Anthony F (Heideman Bros) 38 David r do
—Bros (Anthony F Heideman) floor surfacers 38 David
—Henry J (Elizabeth M) heat treater USA h 38 David
—Henry J Jr in US Army r 38 David
—John A in US Army r 38 David
Heiden Herman C clk-treas Highland Co-operative Bank 834 State h at Wilbraham
Heidenbrick Aaron emp 355 Chestnut r 32 Lowell
Heidner Effie A wid Frederick A h (4) 294 Sumner av
Height Milo C (Josephine M) mach E Longmeadow h 3371 Main
Heihsel Laurence (Helen) baker 199 Dickinson h 229 Orange
Heiman Abe (Dorothy) mgr 1451 Main r 140 Chestnut
—Moses warehouse foreman 118 Liberty h at Southwick
Heimann Leonard (Henny) cost acct 116 Liberty h 901 Belmont av
Heimburg W Walker buyer ASCo r (5) 129 Sumner av
Hein Johanne wid Christian E died July 23 1943 age 91
—see Hine Hines and Hynes
Heindl August A (Eva B) insp MDFCo h 66 Clantoy
—Clarice A Mrs steno (600) 293 Bridge r (7) 23 Federal
—Nelson E (Clarice A) prod clk VNCo h (7) 23 Federal
—Quincy A insp VNCo r 66 Clantoy
Heines Irene H Mrs clk 38 Hampden r 553 Berkshire av
Heinonen Eric W (Frances G) mach opr h 33 Fort Pleasant av
—Frances G Mrs clk Federal Land Bank of Spfd r 33 Fort Pleasant av
—John E (Hilda M) h 15 Washington
Heinrich Anna P wid William P h 141 Pineywoods av
Heinser Carl (Rose E) asst foreman WSpfd h 34 Dunmoreland
Heinz Frederica L Mrs r 122 Andrew
—Frederick (Isabel M) painter emp 5 Market h 408 Plainfield
—Harold W (Doris A) reporter S Union h 74 Ellsworth av
—Helen M in WAC r 408 Plainfield
—John L (Marion) r 53 King
—Maurice F (Marion M) mach opr AmBCorp h 112 Balfour dr
—Theodore J (Marjorie C) teller Union Trust Co r 268 Belmont av
Heipelius Lucy tchr 62 Franklin h (7) 159 Sumner av
Heirloom Quilt Co Clarence E Watters mgr (225) 172 Chestnut
Heise Frederich W eng emp 35 State h at WSpfd
Heisler Mary W nurse Mercy Hospital r do
Heissel Rosa H housewkr h 189 Dickinson
Heit Jonas B (Anne R) acct (306) 1694 Main h at Longmeadow
—Joseph furrier 376 Chestnut h 378 do
—Louis L (Ida) furrier 399 Chestnut h 81 Belvidere
—Max clk 378 Chestnut r do
—Myer in US Army r 290 Franklin
—Sally wid Samuel h 290 Franklin
Heitchue Regis D (Elizabeth A) rem to New Jersey
Helberg Edgar W (Alice M) mach emp 630 Main h 32 Parkin
—Grace M clk SF&MInsCo r 32 Parkin
—Lester A (Gladys J) foreman Chicopee h 20 Ashbrook av
—Paul T in US Navy r 32 Parkin
—Shirley A steno WSpfd r 20 Ashbrook av
Helbig Beatrice C Mrs tchr 31 Kensington av r 88 Elliot
—Ellen G Mrs r 38 Sherman
—Harriett Mrs tchr 300 White r 88 Elliot
—Mathilda house mother 38 Sherman r 23 Buckingham
—Raymond C (Harriett) jeweler Greenfield h 88 Elliot
Heldgebold Pershing (Cora A) in US Army r 33 Revere
Heldie Fred (Delia) janitor 16 Orange h do
—Mary G clk SF&MInsCo r 16 Orange
Heldt Anna C slswoman 1477 Main h at Chicopee
—Edward H (Anna C) associate eng USA h at Chicopee
Helen's Beauty Shoppe (Helen C Gorzkowicz) (1) 1178 Main
Helfant Hyman G (Frances) office mgr Chicopee h 133 Woodside ter
—Mary L reporter S Republican h (24) 108 Byers

CITY COAL CO. Coal - Fuel Oils - Koppers Coke
145 ARMORY STREET - Tel. 4-7396

FIELD, EDDY & BULKLEY INSURANCE
1200 MAIN STREET PHONE 4-1112
Policies of Every Kind in All the Best Companies

Helie Alberic (Alice A) cabinetmkr 838 State h at Holyoke
—Edgar constructionwkr r 1132 Main.
—George (Florence) draftsman 838 State h at Chicopee
—Leoza E wid John J rem to Feeding Hills
—Rita r 1132 Main
Helin John A (Dorothy L) foreman MCCo h 465 Sumner av
Heller George (Hannah) cigarmkr h 96 Bond
—Hannah Mrs nurse 96 Bond r do
—Ida wid Isadore rem to California
—Joseph L in US Army r 96 Bond
—Ottilie M clk 85 Chestnut h at WSpfd
Hellerman Aaron r 111 Bancroft
—Samuel (Freda) (Hodge Co) 11 Bond and (Hodge Tire and Rubber Co) 86 Greenwood h 45 Itendale
Helliwell Geoffrey W rem to NY
—John mach CFalls h 20 Kenwood ter
Hellstrom C Ray wks mgr 55 Stockbridge h at Wellesly Hills
Hellyar Albert F (Margaret E) instructor E Longmeadow h 326 Allen
—Dorothy H Mrs in WAC r 55 Harmon av
—Edwin V slsman MCCo r 21 Niagara
—Edwin V (Dorothy H) sls correspondent MCCo h 55 Harmon av
—George J in US Army r 21 Niagara
—Thomas F (Alice E) h 21 Niagara
—Thomas R (Margaret J) route slsman Holyoke h 1284 Bay
Hellyer Edward C (Agnes F) mach opr VNCo h 407 Orange
Helmar Charles L (Rena G) rem to WSpfd
—Rena bkkpr 385 Liberty h at WSpfd
Helmer Edith B executive sec YWCA 26 Howard h at N Wilbraham
Helmerich Frederick in US Army r 501 Worthington
Helsing Knud J eng Westinghouse r 53 Jenness
Helyn's Electrolysis Salon (Helen L Katz) (709) 1562 Main
Hembdt Phillips V (Doris R) emp Federal Land Bank of Spfd 310 State h at Agawam
Hembrow Guy G (Esther L) mach Holyoke h 1424 Bay
Hemenway Cyril B (Julia I) h 7 Spruce
—Fred M mach VNCo h (97) 786 State
—Helen S emp 101 Westminster r do
—Porter W (Mabel M) h 1392 Parker
Hemingway Alena E insp G&BMfgCo r 158 Sherman
—Charles L (Katharine M) sheet metalwkr IMCo h 44 Clifton av
—Charles L stock boy ASCo r 44 Clifton av
—Etta I lathe opr G&BMfgCo r 158 Sherman
—George r 260 Worthington
Hemming Edgar B (Elsa M) paper cutter MBCo h 11 Bayonne
—Eskil A (Elsie A) patternmkr 12 Cass h 942 Chestnut
Hemmings Florence emp 90 Park dr r do
—Vernon L (Florence M) polisher PM&GCo h 179B William
Hemsworth Denton H (Anna L) h 70 Wellington
—Edward D in US Navy r 945 Liberty
—Frederick W (Mary M) slsman h 146 Daviston
—James E (Susan K) shipping clk H L Handy Co r 945 Liberty
—Mary A wid Edward D h 945 Liberty
Henault Armand J foreman CVMfgCo r 88 Lorimer IO
—Blanche Y r 2462 Main
—Donat F in US Army r 218 Worcester IO
—Felix (Albina) nailer CVMfgCo h 218 Worcester IO
—Louis R roller CVMfgCo r 218 Worcester IO
Henchey Dorothy M nurse Mercy Hospital r do
—Elizabeth M clk (206) 1387 Main r 41 Avon pl
—Elizabeth N wid John W h 3110 Main
—Frank B investigator 588 State h at Westfield
—Nourbourn L clk PO r 3110 Main
Hendel Eugene G (Simone G) toolmkr CVMfgCo h 75 Manitoba
Henderson Ann D Mrs h 35 Winchester
—Arthur J emp MMLInsCo r 2809 Main
—Corbeit J foundryman CVMfgCo r 143 Wilbraham av
—Crusoe E (Sophronia E) emp NYNH&H h 164 Walnut
—Earl mgr grocery dept 911 Belmont av h at Holyoke
—Erline Mrs mach opr PM&GCo r 36 Richelieu
—Ernest J (Susanna A) in US Army r 36 Richelieu
—Frederick (Lizzie) grinder USRCo r 118 Essex
—Frederick B mach opr WSpfd r 35 Winchester
—George F in US Navy r 36 Underwood
—George S (Nora T) guard CBWWks h 36 Underwood
—Harold C (Dorothy M) foreman USRCo h 168 Chapin ter
—Harold G (Mary A) emp 133 Union h 88 Fair Oak rd
—Hattie wid John H h 62 Essex
—James M (Mildred P) coml trav h 43 Sunapee
—John (Mary L) janitor 11 Elm h 14 Queen
—John M (Erline) in US Army r 36 Richelieu
—John M (Mary G) wire weaver Holyoke h 71 Avon pl
—Margaret P insp Baltimore Md r 36 Richelieu
—Mary bakers asst 266 Bridge r 114 Ferry
—Mary E wid George A r (5) 75 Orleans

—Regina T tchr 10 Bowles pk r 36 Underwood
—Robert (Carrie B) janitor NYNH&H h 19 Nelson av
—Robert (Naomi) in US Army r 36 Richelieu
—Robert H (Ethel R) chauf 195 Armory h 36 Richelieu
—Ruth V steno S Institution for Savings r 43 Sunapee
—Susie S clk NY r 36 Richelieu
—William J in US Army r 35 Winchester
—William J (Mary T) janitor 2809 Main h do
Hendrick Arthur G (Alice) sta fireman B&CCo h 178 William
—Byron O vault custodian Spfd Safe Deposit & Trust Co r 49 Buckingham
—Charles A in US Army r 178 William
—Florence J bkkpr USEnvCo h 120 Federal
—Gertrude E wid Charles E r 1027 State
—Grace A wid George B h (32) 11 Noble
—Lester B (Clara M) h 35 Huntington
—William S (Mabel A) steam eng CBWWks h 74 Margerie
—William S Jr in US Navy r 74 Margerie
Hendricks Anne M wid Simeon J h 18 Upland
—Dorothy G Mrs slswoman 1502 Main r 179 Warrenton
—Etta Mrs h (120) 786 State
—Frank A mach G&BMfgCo h 16 Ladd
—Frank R in US Army r 16 Ladd
—George R in US Army r 16 Ladd
—John L (Dorothy G) in US Army r 179 Warrenton
—Russell (Margaret M) janitor 329 Central h (2) do
Hendrickson Elna L clk 195 State h at Feedings Hills
—Florence I r (1) 511 Main
—Frank F welder Westinghouse r 254 Pearl
—George W (Mabel M) fire alarm opr SFD h (1) 511 Main
—John A r 103 Thompson
—Karl O (Selma J) mach opr 132 Birnie av h 96 Dwight rd
—Raymond D (Loretta J) die sinker MDFCo h 103 Thompson
—William (Margaret) hammer opr USA h 151 Magazine
Hendron Ella T asst credit mgr 1365 Main r 260 Fountain
—Mary H wid Bernard A h 206 Fountain
—William M (Margaret V) woodwkr h 107 Fountain
Hendry B Jean clk 95 State r 29 Ionia
—Betty L clk AAF Depot r 29 Ionia
—Everard L (Mae R) emp SFCo h 29 Ionia
—John L (Mary L) insp IMCo h 83 Catharine
—Josephine A Mrs office sec (206) 145 State r 70 Cornell
—Mae R Mrs priv sec 321 Albany r 29 Ionia
—William S (Auriel K) asst treas WSpfd h 35 Perkins
Heneck William E (Lillian) bottler WSpfd h 98 Rockland
Henegar Charles C (Grace L) molder 203 Page blvd h 40 Birnie av
—Charles M (Anna M) mgr S Castings Co Inc Page blvd r inq do
Henell Irene A wid Hjalmar housewkr h (7) 12 Bayonne
Henerichon Alphonse (Anita M) mach CVMfgCo h 162½ Main IO
—Mary h (5) 168 Main IO
Hengst G Ralph (Ada) slsman 157 Chestnut h at Agawam
Henihan Mary E died July 10 1943 age 75
Henin Louis C (Miriam C) lwyr (336) 31 Elm h 106 Bellevue av
Henjes Herman H (May R) rem to Bridgeport Conn
Henke Albert A (Leonora C) in US Army h (8) 107 High
—Frederick E (Virginia B) mach VNCo r 112 Washington
Henking Henry C in US Army h 11 Crystal av
Henkleman Austin died March 9 1944 age 67
—Elizabeth S Mrs died Dec 8 1943 age 59
Henne May B wid Albert F r 471 Chestnut
Henneberg Harry E (Grace M) pharmacist 190 State h 108 School
—Margaret M wid Francis P typist (319) 36 Court h 116 Benton
Henneberger Edward (Olive C) foreman 33 Morris h (26) 4 Gerrish ct
Hennebery Francis J in US Navy r 116 Benton
Hennessey Alice M wid George E h 106 Malden
—Anne T bkkpr (607) 1387 Main r 65 Alden
—Celia B married George W Moore
—Edna M tchr 118 Alden r 256 King
—Eva M Mrs h 170 Sharon
—Florence R clk typist Westinghouse r 57 Virginia
—Frank L (Lucy D) condr B&A h 66 Gold
—Grace A h 65 Alden
—Harriet married Franklin Wilson
—John J printer r 78 Liberty
—John J in US Marines r 19 Summit
—John J (Ann M) car insp 57 Liberty h at WSpfd
—Joseph F in US Army r 573 Carew
—Joseph P (Ethel D) in US Army h 43 Sterling

—Katherine T h 98 Alden
—Louis insp AmBCorp r 95 Sumner av
—Martin J (Catherine M) business agt Street Railway Employees Assn and treas Street Railway Employees Credit Union (216) 1694 Main h 573 Carew
—Mary Mrs h 19 Summit
—Mary A wid James J h 256 King
—Mary T bkkpr The Third Nat Bank & Trust Co of Spfd 1391 Main h at WSpfd
—Maurice J (Alice M) policeman h 11 Walden
—Patrick J (Julia C) tester CVMfgCo h 57 Virginia
—Robert A (Blanche) in US Navy r 66 Gold
—Sarah A purchasing agt 294 Plainfield r 573 Carew
—Thomas F mail porter 57 Liberty h at WSpfd
Hennessy Emma M wid Joseph W r 185 Penrose
—Frank J (Loretta M) rem to Boston
—Jeannette insp E Longmeadow r (9) 61 High
—John B (Mary F) insp Chicopee h 48 Virginia
—John F in US Marines r 24 Ringgold
—John F (Margaret) r 48 Virginia
—Joseph P (Delia M) guard WSpfd h 24 Ringgold
—Joseph W died Jan 15 1944 age 68
—Mae E h 574 Main
—Margaret E wid Harry h 363½ Bay
—Margaret M emp 95 State r 24 Ringgold
Hennick George C (Alice S) treas G & C Merriam Co 47 Federal h at Longmeadow
—Mary P Mrs office sec (503) 1200 Main h at Longmeadow
Henning Carl F Jr (Marion M) lieut SFD h 75 Silver
—Donald R in US Army r 67 Dexter
—Eleanor J married Philip J Grise
—Georgia R Mrs r 67 Dexter
—Kenneth E (Ruth L) furniture finisher 157 Bridge h 371 Central
—William r 70 Temple
Hennion George H (Jennie E) h 30 Burton
—Herbert M (Isabelle E) piano tuner 722 Union h do
Hennon Agnes elev opr 140 Chestnut r 193 Worthington
Hennrikus Eleanor F student r 67 Euclid av
—Elizabeth L tchr School St School r 67 Euclid av
—John T (Frances L) freight condr NYNH&H h 67 Euclid av
Henri Alonzo L rem to W Roxbury
Henrich Howard J (Ruth E) guard 95 State h 14 Eldridge
—Mildred R rem to Chicago Ill
Henrichon Anita M Mrs clk 32 Oak IO r 162½ Main IO
Henriques August (Effie M) in US Navy h 135 Spring
—Effie M Mrs emp PM&GCo r 135 Spring
Henry Amy E nurse 18 Harmon av r do
—Arthur G (Mary E) letter carrier h 338 Commonwealth av
—Bernice E wid Patrick h 13 Franklin
—Carol J steno MCCo r (3) 89 Sumner av
—David r 49 Athol
—Edward (Anna E) opr StRy h 24 Border
—Edward S (Bertha E) mach E Longmeadow h 139 Hampden IO
—Erleen V typist USA h at Holyoke
—Francis r 837 Main
—Frederick R (Dora C) h 32 Wellington
—George F Jr (Arvilla V) policeman h 91 Clifton av
—Geraldine E hairdresser 18 Vernon r 24 Washington rd
—Grace M wid Chauncey W treas Springfield System Company (315) 1490 Main h (3) 89 Sumner av
—Helen L clk WSpfd r 17 Drexel
—J Craig (Helen B) linotype opr S Republican 32 Cypress h at WSpfd
—James R (Emma R) branch mgr 194 Chestnut h 24 Abbott
—James S (Claire B) rem to NY
—John F (Ruth I) in US Army r 13 Franklin
—John M (Mabel H) (Highland Bedding Co) 908 State h 138 Marion
—Kathryn V employment agency 104 Spring h do
—M Marjorie student r 24 Abbott
—Mark died Jan 19 1944 age 78
—Martin J in US Army r 138 Marion
—Mary wid James h 49 Commonwealth av
—Mary A r 104 Spring
—Nathan S (Lottie E) elec emp 29 Worthington h 204 Plainfield
—Nellie R wid Michael r 606 Worthington
—Norman W (Mary E) carp emp 20 Dwight h 103 Webber
—Paul L (M Louise) policeman h 17 Drexel
—Paul L Jr in US Navy r 17 Drexel
—Raymond E in US Navy r 138 Marion
—Robert G in US Army r 142 Bowles
—Robert S (Bibiane T) associate eng USA h 90 Federal
—Ruth V student r 32 Wellington
—Theresa wid Thomas F r 238 Sumner av
—Willard F (Clara M) sta agt B&A h 140 Myrtle IO
—William (Louva) insp AmBCorp h 142 Bowles
—William C painter Westinghouse r 76 Norwood

Diamonds M. J. KITTREDGE, Inc. Silverware
Jewelry 1354 Main Street Watches

GOLDTHWAITE, PRESTON AND OLMSTEAD, INC.
HAMPDEN COUNTY GENERAL AGENTS THE TRAVELERS INSURANCE CO. INDEMNITY CO. FIRE INS. CO.

—William C (Cecile M) roofer h 2492 Main
—William F (Constance) in US Coast Guard r 32 Jefferson av
Henry's Pharmacy (Henry M Mailhot) 298 Franklin
Henschke William O (Vivian P) asst research eng AmBCorp Main h at Longmeadow
Hensel Albert R (Sadie B) filer 55 Stockbridge h 199 El Paso
Henser Amelia weaver 235 Mill r 44 Larchmont
Henshaw Barbara M clk SF&MInsCo r (12) 6 Kenwood pk
—Clara D Mrs steno VNCo h (12) 6 Kenwood pk
—Herbert E (Maxine G) acct emp (600) 293 Bridge h at Longmeadow
Hensig Emma M tchr 58 Hartford ter r (5) 17 Sumner av
Henson Alice wid Geoffrey r 628 Union
—Arthur M route slsman 125 King r 628 Union
—Raymond H (Arline B) personnel advisor E Longmeadow h 37 Decker pl
Heon George clk 1968 Main r do
—Rose wid Edward D h 510 Liberty
Heppe Frances Mrs emp Westinghouse h (2B) 304 Union
Heppelle Bessie M Mrs benchwkr 4 Birnie av r 84 Haskin
—Edmond B (Bessie M) h 84 Haskin
—George E (Olga) rem to Westfield
Hepsick Clare F (Ann G) mech Westover Field h 896 Worthington
Herbart George W (Mae J) mach opr USA h 35 High
Herbele Richard N in US Army r 493 Plainfield
Herberg Richard K (Martha H) mech AmBCorp h 61 Windermere
Herbert Albert L (Anastasia M) factory rep Long Island City NY h 31 Amherst
—Alfred E (Rose) mach USA h (7) 76 Mill
—Alfred L in US Army r 720 Dwight
—Alvin F (Mabel R) mech 911 State h 33 Boylston
—Arthur grinder Westfield r 2671 Columbus av
—Charles S (Minta) mach opr SRCo h 720 Dwight
—Company John W Sullivan mgr conf 2843 Main
—Dorothy E clk MMLInsCo r 72 Grover
—Earle H (Isabelle) asst executive director 275 Maple h 1391 Plumtree rd
—Eva wid Philip seamstress 191 Chestnut h 34 Terrence
—Henry E (Florence) emp city h 109 Pine
—James died Oct 31 1943 age 59
—John J (Eva B) mach opr MDFCo h 493 Plainfield
—Julia E nurse 52 Clarendon h do
—Marion married Henry Ferst
—Paul (Tessie) trucker Westinghouse h 46 Prentice
—Peter in US Army r 46 Prentice
—Robert W in US Army r 72 Grover
—Rose Mrs clk 15 Mill r (7) 76 Mill
—Sally M r 1391 Plumtree rd
—Samuel porter Highland Hotel r 52 7th
—Theodore (Isabelle M) mach CVMfgCo h 55 Orchard
—Thomas W died Nov 8 1943 age 38
—Walter S (Ethel B) estimator 75 Napier h 72 Grover
—William tiremkr USRCo h 128 Essex
—William H (Anna L) pharmacist 2092 Main h 35 Lyndale
Herbst Charles W slsman r 36 Arch
—Elizabeth E housewkr h (5) 1121 Main
—William (Gertrude E) framer 101 Taylor h (5) 38 Roseland
Herchel Grace A Mrs mach opr r 129 Tembey
—Thomas A (Grace A) in US Army h 129 Tembey
Herchovitz Abraham cigars and billiards 455 State h 453 do
—Henry I r 453 State
—Louis r 453 State
Herchuck Martha E married Edward Polaski
—Peter (Julia) metalwkr Spfd Bronze and Aluminum Company h 407 Armory
Hercules Float Works (William A Engelhard) coppersmiths 200-210 Franklin
Herd Edwin in US Army r 157 Carver
—Eli (Mary) h 17 Greenwood
—Margaret A wid George h 70 Bancroft
—Morris (Dorothy) emp USA h 157 Carver
Herick Julia Mrs r 178 Thompson
Herlihy Charles E r 95 Roseland
—Daniel laundrywkr Mercy Hospital r 233 Carew
—Daniel J (Mary E) blksmith city h 135 Wait
—George B (Katherine N) cafe 2833 Main h 20 Bloomfield
—Henry G chauf 102 Roseland h 16 Orange
—James J (Katherine M) h 131 Cass
—James J Jr clk AmBCorp r 131 Cass
—John r 70 Temple
—John J emp 95 Roseland r do
—John J (Ruth E) mach opr 55 Stockbridge h 133 Wait
—Joseph J slsman 95 Roseland r do
—Mary married William Schultz
—Mary nurse 2787 Main r do
—Mary T mach opr USA h at Holyoke
—Roy E (Alberta S) gaugemkr 95 State h 853 Armory
—Timothy T h 95 Roseland
—Timothy T Jr in US Army r 95 Roseland
—Walter (Alice M) in US Army r 42 Governor
—William A in US Army r 95 Roseland
Herman Ann M waitress 1478 Main r 450 Belmont av
—Anne wid John A slswoman 1502 Main r 661 Belmont av
—Barbara D clk USA r 51 Dexter
—Dalia wid John r 51 Dexter
—Esther E wid Ellis E (Ellis Fish Market) 386 Dickinson h 107 Kensington av
—Flying Service (Harry J Herman) school 1211 Liberty
—Harry J (Herman Flying Service) and opr S Airport 1211 Liberty and (Airmantech) do h at Longmeadow
—John multigraph opr 365 State r 1968 Main
—Mathilda r 450 Belmont av
—Morris (Rose) fish 127 Ferry h 80 Melha av
—William (Anna R) grocer 434 Chestnut h 190 Draper
Hermann Conrad W (Phyllis M) in US Army r 30 Benz
—Elsie I Mrs clk S Nat Bank r 76 Sunapee
—Henry r 13 Oak IO
—Julia C wid Peter A r 76 Sunapee
—Peter G (Elsie I) washer 120 Oakland h 76 Sunapee
—Phyllis M Mrs clk 7th fl 29 Worthington r 30 Benz
Hermanson Edwin rem to Worcester
—Ralph E (Ida M) tool grinder E Longmeadow h (8) 18 Hancock
Herndon Elaine D Mrs clk The Third Nat Bank and Trust Company of Spfd 1391 Main h at Longmeadow
—Sylvia Mrs mach opr USA r 1967 Main
Herne Anne B Mrs steno 278 Bridge r 43 MassAv
—Barbara B clk MMLInsCo r 11 Crest
—Charles S (Kathryn C) mgr 1182 Main h 37 Gillette av
—Ralph G govt insp PO r 11 Crest
—Robert r 43 MassAv
—Robert K (Anne B) in US Army r 43 MassAv
—Signor S (Grace) h 11 Crest
Herold Elsbeth W steno 47 Sunapee r 119 Kensington av
—Ethel J Mrs h 529 State
—Max E (Jennie) experimentalwkr IMCo h 119 Kensington av
Herolds William J emp USA r 121 Tyler
Heroux Bruno J (Violette I) mach opr CFalls r 309 East
—Gloria clk WSpfd r 9 ConnAv
—Marcella M comptometer opr AmBCorp r 55 Athol
—Mary H h (1) 55 High
—Roger H (Marcella M) in US Army r 55 Athol
—Roy H (Eugenie L) mach Westinghouse h 9 Conn Av
Herrick Ada E author h 22 Orleans
—Albertine L Mrs housekpr r 174 Centre IO
—Bertha M Mrs kitchen asst ASCo r 878 Worthington
—Dean L (Eunice) route slsman Holyoke r 27 Brooks ter
—Everett M (Nellie E) clk MCCo h 746 Newbury
—Everett W (Grace M) h 82 Phoenix ter
—Harley L carp h 97 Wilbraham rd
—Helen housewkr r 108 Calhoun
—Helen R r 49 Edendale
—Homer S (Josephine A) foreman Westinghouse h 38 Pershing ter
—Howard E insp Westinghouse h 28 Porter
—Howard E Mrs (Ellene P) died Mar 6 1944 age 54
—James S (Stella C) mach VNCo h 929 Liberty
—John P clk Westinghouse r 125 Westford av
—Joshua L (Jennie L) office mgr CFalls h 52 Eton
—Lincoln F in US Marines r 52 Eton
—Margaret S emp 17 Garfield r do
—Mary F wid Joseph T h 1105 Worthington
—Miriam E married Richard W Groton
—Raymond G (Elizabeth R) mech city h 831 Sumner av
—Susan waitress 1478 Main r (5) 52 Pearl
—William J (G Helen) tester Westinghouse h 111 Phoenix ter
Herring Carlton r 848 Dwight
—Charles L (Anna) emp city r 848 Dwight
—Hazel D clk USA h at Amherst
—Herbert C (Verne C) polisher E Longmeadow h 134 Johnson
—Myrtle I nurse (305) 774 State h do
—see Harring
Herrington William (Helen) emp Westinghouse h 6 Decker pl
Herron Annabelle r 844 Sumner av
Herschuk Peter in US Army r 682 Dwight
—Steven window cleaner h 682 Dwight
—Vasil (Katherine) emp VNCo h 116 Essex
Hersey Edna waitress MCCo h (10) 9 Sherrington ct
—Eugene V (Katherine F) florist emp 1058 Allen h 341 do
—Gertrude M wid Ralph D receptionist 684 State r 146 Thompson
—Hannah wid William E h 119 Armory
—R Wilbur (Marion E) chauf h 24 Dresden
Hersh Clarence (Doris) toolmkr USA h (4A) 111 Spring
—Doris Mrs clk 72 Broadway r (4A) 111 Spring
—Leonard in US Navy r 74 Massasoit
—Mildred atdt NY r 74 Massasoit
—Samuel J (Frances E) painter h 74 Massasoit
Hershon Stanley (Rose B) (Standard Jewelry Co) (401) 1383 Main h 68 Somerset
Hershowitz Florence D clk 1320 Main r 40 Greenwood
—John A (Antonia J) baker GBCo h 182 Plainfield
—Sophie T dental asst (619-620) 1570 Main h at WSpfd
—Stanley (Florence A) baker's helper GBCo r 40 Greenwood
Herter Doris M clk 369 Plainfield h at Wilbraham
—Frederick C (Roberta) in US Army h 447 Hancock
—Henry R (Ruth C) caster E Longmeadow r 579 Sumner av
Hertz Charles (Eileen R) in US Army r 11 Merwin
Hertzmark David E (Elizabeth) (Publicity Printing Co) (3) 337 Worthington h 50 Alsace
—E Fanny Mrs clk 1320 Main r 73 Ventura
—Elmer M eng Philadelphia Pa r 50 Alsace
—Frederick in US Army r 73 Ventura
—Joseph (E Fanny) (Publicity Printing Co) (3) 337 Worthington h 73 Ventura
—Merrill A in US Army r 50 Alsace
—Shirley M steno Washington DC r 50 Alsace
—William S in US Army r 73 Ventura
Hervieux Carl E (Harriet E) emp 16 Hanover h (1) 468 Liberty
—Cecilia M Mrs clk 1414 Main r 49 Edgemont
—Charles A L r 105 Gresham av
—Corinne A steno 95 State r 24 Jasper
—Edward P (Corinne C) insp USA h 254 Tyler
—Edward P Jr (Emma F) in US Army r 254 Tyler
—Eileen M Mrs mach opr USA r 81 Gresham av
—George P (Gladys L) garage atdt 18 Liberty h 28 Grace
—Joseph E (Rose O) emp 1514 Main and auto parking 22 Hampden h 4 Sackett pl
—Leontine M wid Joseph M h 24 Jasper
—Lillian M wid J Alexander h 28 Switzer av
—Louise D cashier 192 Worthington r 580 State
—Robert G in US Army r 28 Grace
—Roland J (Dorothy E) painter h 3246 Main
—Wilfred P (Natalie L) emp 3 Elm and painter 25 Barber h do
—William A (Cecilia M) carp h 49 Edgemont
Herzig Warner E (Dorothy C) rem to Hampden
Herzinger William h 19 Woodworth av
—William Mrs (Emma) died Sept 29 1943 age 70
Herzog Robert E in US Navy r 21 Ozark
—William (Virginia L) emp Westinghouse h 10 Sorrento
Hesco Susan H wid John H h 258 Walnut
Heseltine Annie W wid John C r 18 Pomona
—Paul (Emaline R) mach opr USA r 31 Hunt
Heselton Rita C Mrs welder USA r 131 Pine
—Robert E (Rita C) truckman h 131 Pine
Hespelt Walter F (Frances C) mgr 124 Dwight h 27 Champlain av IO
Hess Ann r (2) 10 Concord ter
—Donald P (Viola C) pres American Bosch Corp Main at Chicopee line h at Longmeadow
—Frank W (Dorothy M) in US Army h 87 Villa pky
—Frank Y (Mae B) tchr 235 State h 55 Dresden
—John F emp Highland Hotel r 35 Howard
—Marion G rem to NY
—William F (Martha B) tester IMCo h 70½ James
Hesse Ernest F (Dorothy T) instructor 1300 State h 342 Fernbank rd
—Florence J wid Henry r 150 Kimberly av
—Henry J Jr (Rita M) mech opr G&BMfgCo r 768 Belmont av
Hesseling Katherine J Mrs housemother 44 Sherman r do
Hesselton Richard F (Bibian J) assembler h 175 Bloomfield
—Roxanna wid Earl slswoman h (1) 52 Walnut
—Shirley A mach opr AmBCorp r (1) 52 Walnut
Hessen Arthur (Zena S) rem to California
Hession Malcolm (Florence) emp 201 Rowland h (6) 64 Avon pl
Hester Jesse r 57 Pearl
Hesterley Ida M Mrs knitter 33 Morris r 26½ Walnut
—Robert I (Ida M) mach opr USA and photographer 26½ Walnut h do
Hetnick Agnes wid Henry r 21½ Bancroft
Hettinger Alvin T (Lucile M) welder Holyoke h 1340 Boston rd
—Electric Co (William and Max Hettinger) contrs 822½ State
—Ida F wid Jacob h 37 Medford
—Max (Pauline) (Hettinger Electric Co) 822½ State h 58 Somerset
—William (Frances) (Hettinger Electric Co) 822½ State r 150 Woodlawn
Hetu George L in US Navy r 46 Armory
—Rose D wid Mederic r 46 Armory

ALBERT C. WHITE, JR., INC.
293 BRIDGE STREET TELEPHONE 2-5109
COMPLETE
INSURANCE SERVICE

REAL ESTATE MANAGEMENT
SALES and APPRAISALS
MACMILLAN & SON
REALTORS
154 BROADWAY TEL. 6-8338
ALL FORMS OF INSURANCE
MORTGAGE LOANS

Hetue Albert U (Albina) foreman 838 State h at Will
Heubach John R (Geraldine D) supv MCCo h 14 Manor rd
Heuser Charles A (Bertha I) toolmkr MDFCo h 112 Dunmoreland
Heustis Florence nurse emp 1400 State r do
Hevener Richard W Jr (Dorothy W) in US Army r (1B) 8 Manor rd
Hevey Jerome J (Agnes M) carp city h 27 Atwood pl
Hevner Charles W in US Army h (8) 141 Maple
Hewett Elbert V (Irene) in US Navy h 209 ConnAv
—Irene steno WSpfd r 209 ConnAv
—Robert E (Grace L) toolmkr USA h 49 Ellsworth av
—Velida E Mrs priv sec 837 State h at Wilbraham
Hewey Calvin P in US Army r 65 Pocantico av
Hewins Henry A (Isabella) mach emp 55 Stockbridge h 99 St James av
—Robert A in US Army r 99 St James av
Hewinson Albert S stock clk IMCo r 32 Woodworth av
—Donald E in US Army r (6) 66 Pynchon
—Earl G (Florida B) opr Radio Stations WMAS h 90 Montrose
—Robert H (Blanche) h (6) 66 Pynchon
—Wallace R plumber 88 College h do
—Wallace R Mrs (Jane E) died Feb 20 1944 age 63
Hewitt Adaline D nursery director 62 Franklin r 47 Irvington
—David emp 75 Napier av r 36 Benton
—Donald J (Corinne M) compositor S Union h 394 Armory
—Frederick P h 47 Irvington
—Harriet J tchr 235 State r 161 High
—Jane K wid Clarence E r 31 Thompson
—Margaret J wid Miles r 266 Edendale
—Mary A tchr 479 Chestnut r 47 Irvington
Hewson Albert E yardman 331 Liberty h at N Wilbraham
—Ambrose J (Mabel C) steel hardener IMCo h 125 Monroe
Heyes Joseph (Lena A) supv (209) 44 Vernon h 322 Allen
Heyliger Engle S (Doris B) ins 23 Providence h do
Heyman Bernard C (Norma B) insp Chicopee r 1322 Berkshire av 10
—Electric Co (Leo Heyman) 26 Taylor
—Harry (Irene E) (Standard Electric Co) 1014 Main h 88 Brunswick
—Helen H slswoman 1454 Main r 50 Broadway
—John T insp Hartford Conn r (8) 129 Sumner av
—Leo (Flora D) (Heyman Electric Co) 26 Taylor h 15 Elwood dr
—Max (Standard Electric Co) 1014 Main r 88 Brunswick
—Oliver F (Susan V) ins (403) 44 Vernon h (8) 129 Sumner av
—William mach opr Chicopee r 88 Brunswick
Heyne Otto J r 31 Daytona
Heywood—see Haywood and Hayward
Hi Lion The apts 226 High
—Towers The apts 32 Woodworth av and 210-214 High
Hibbard Albert H mgr 883 Carew h at Longmeadow
—Alice A wid Joseph h (8) 16 Patton
—Dudley J (Esther M) supt 4 Fisk av h 106 Belmont av
—Ernest N (Gladys C) foreman SGLCo h 91 Grenada ter
—Harold J r (8) 16 Patton
—Nelson J (Gertrude M) pres-treas Perfection Grate & Stoker Co 4 Fisk av h 42 Florentine Gardens
—Nelson R in US Army r 91 Grenada ter
—Ralph W foreman 35 State h at WSpfd
—William r 44 Benz
Hibbert James J (Margaret C) slsman 1803 Columbus av h (17) 364 Belmont av
—John A (Alta M) finisher USEnvCo h 49 VanNess
—John A Jr in US Army r 49 VanNess
Hibert James W (Marion C) tower director B&A h 136 Leyfred ter
—Marion C Mrs emp 275 Maple r 136 Leyfred ter
Hichberger Leo (Mania) cutter 162½ Chestnut h 3 Greenwood
Hick Mildred K in WAVES r 154 Gillette av
—Willard E (Katharine E) prop Will h 154 Gillette av
—Willard E Jr in US Navy r 154 Gillette av
Hickey Alice r 36 Leslie
—Ann mach opr WSpfd r 56 Cleveland
—Anna M wid Michael J h 15 Myrtle
—Basil B (Millie) steamfitter h 135 Spring
—Charles A emp AmBCorp r (3) 36 John
—Curtis L (Cora) slsman 1803 Columbus av h at Burlington Vt
—Daniel I (Rosalie G) clk PO h 24 Kendall
—Edward (Mary A) rem to Worcester
—Elizabeth M clk MMLInsCo r 36 Leslie
—Florence J typist AAF Depot r 129 Essex IO
—Frank mach opr USA r 1853 Main
—Helen M clk Dept of Public Welfare r 68 Daviston
—James E in US Navy r 37 Noel
—John E in US Navy r 45 Lowell
—John J (Elizabeth M) foreman AmBCorp h 36 Leslie
—Joseph M (Marie) mach opr G&BMfgCo h 45 Lowell

—Joseph M Jr in US Army r 45 Lowell
—Lillian R Mrs corsets (303) 1562 Main r 58 Groveland
—M Margaret steno Westinghouse r 129 Essex IO
—Mae F wid Jeremiah E h 37 Noel
—Margaret seamstress 1502 Main h at WSpfd
—Margaret M married William Steele
—Marie E comptometer opr 93 Orleans r 24 Kendall
—Mary wid James E supt nurse Washington DC r 148 Hancock
—Mary M mech GBCo r 42 Everett
—Mary M wid Richard M h 129 Essex IO
—R Frances clk CFalls r 95 Beaumont
—Richard E (Lillian R) capt SFD h 58 Groveland
—Richard E Jr in US Marines r 58 Groveland
—Richard M in US Navy r 129 Essex IO
—Robert A (Lena T) toolmkr Chicopee h 47 Langdon
—Robert E (Geraldine L) mgr A&PCo h 58 Draper
—Thomas F (Rose A) mach USA r 95 Beaumont
—William C in US Army r 45 Lowell
Hickie John E (Isabel) baker h 49 Pearl
—Letitia E hostess ASCo r 49 Pearl
—Margaret L clk MMLInsCo r 49 Pearl
Hickland Adelaide M steno MMLInsCo r 471 Dickinson
—James (Anne H) emp City h 471 Dickinson
—James D supv 1622 Main r 471 Dickinson
—Richard A in US Marines r 471 Dickinson
—Sara L laboratorywkr WSpfd r 471 Dickinson
—Thomas J r 471 Dickinson
Hickman John J slsman 1502 Main r 768 Belmont av
—Julia L wid Reese C h 768 Belmont av
—Reese C died May 4 1944 age 70
—Richard A in US Army r 768 Belmont av
Hickok Helen B wid Horace E h 10 Maynard
—Henry E (Helen L) toolgrinder AmBCorp h 129 Catharine
Hickox Edward J (Gena G) chairman Selective Service Local Board 143 (353) 182 State and prof 263 Alden h 500 Alden
—Gena G Mrs tchr 263 Alden r 500 Alden
Hicks Agnes h 20 Pine
—Albina R student r 103 Gillette av
—Alfred C (Marion N) chauf 1734 Allen h 1348 Allen
—Arthur J (Gladys L) emp 110 Taylor and gasoline 1352 Allen h 1348 do
—Caroline clk AmBCorp r 95 Sumner av
—David H (Amelia W) emp City h 63 Park
—E John emp USA r 34 Montmorenci
—Eliza emp 41 Dartmouth r do
—Elizabeth priv sec 310 State r 12 Leyfred ter
—Florence J tchr Longmeadow h 50 Fort Pleasant av
—Frances C nurse US Army r 198 Northampton av
—George H (Gertrude H) foreman TelCo h 103 Gillette av
—George M in US Army r 62 Alden
—Grace R Mrs slswoman 345 Bridge r 40 Spruce
—Isabelle clk (130) Municipal bdg r 20 Pine
—James T in US Army r 62 Alden
—John (Delia) slsman 436 Taylor h at Holyoke
—John S (Helen H) waiter New London Conn h 50 Clinton
—John W (Grace R) in US Army r 40 Spruce
—Nettie M Mrs r 94 Elliot
—Sherman J (Albina M) in US Army r 19 Schuyler
—William H clk 401 Liberty r 49 Pine
Hickson A Irene steno 156 Wason av h at Holyoke
—Alice A Mrs steno 183 Liberty h at Holyoke
—Aloysius T (Alice R) polisher CVMfgCo r 18 Kendall
—Catherine A Mrs tel opr TelCo r 4 Darwell
—George W (Catherine A) backtender Holyoke h 4 Darwell
—Irene Mrs clk 1576 Main r 11 Myrtle
—John F (Anna E) clk PO h 37 Lebanon
—Vira E electrologist (514) 1490 Main r 11 Myrtle
Hiebel Earl R (Muriel I) mech eng Holyoke h 99 Federal
Hieronymus Albert (Esther) letter carrier 17 Catharine h at Longmeadow
—John S (Elizabeth L) lithographer MBCo h 124 Westford cir
Hiersche Alfred O in US Army r (3) 254 Liberty
—Marion Mrs h (3) 254 Liberty
—Marion G clk 1295 State h at Ludlow
Hietanen Ina M wid John h 107 Merrimac av
—John died July 12 1943 age 42
Higgenbotham George C (Hortense F) mach opr r 25 Monson av
—Hortense F Mrs tchr music 25 Monson av r do
Higginbotham Bessie Mrs emp lunch dept 415 State r (3) 31 Summit
—Charles W (Bessie) paper cutter Holyoke h (3) 31 Summit
Higgins Alton L (Cathryn E) in US Army r 16 Clifford
—Bernice M grinder USA r 296½ Hancock
—Carrie A wid Gordon W r 75 Edgemont
—Catherine E mach opr AmBCorp r 40 Moore
—Charles J elec helper 132 Florence h 296½ Hancock
—Charles J (Agnes W) (Manini & Higgins) 1025 State and mgr 426 Columbus av h (16) 100 Ashley
—Charlotte K Mrs insp CFalls h 748 State

—Clayton C (Irene A) in US Army h 127 Balfour dr
—Clayton L (Mabel D) r 29 Terrence
—Cornelius J (Nellie T) wire weaver CBWWks h 29 Meredith
—David A (Helen A) chiropodist (919) 1387 Main h 45 Crown
—Dorothy H priv sec Amherst r 29 Terrence
—Edward J slsman 144 Boston rd r 11½ Mattoon
—Edward J (Mary E) rem to NY
—Edward J (Mildred V) in US Army r 310 Oakland
—Eleanor S wid Ray L insp Westinghouse h 21 Ardmore
—Elizabeth A r 84 Silver
—Eugene L (Ethel M) civil eng emp (410) 36 Court h 164 Gillette av
—Francis J (Alberta L) rem to Chicopee
—Frank (Virginia S) janitor S Nat Bank h (5) 81 Orleans
—Gerald J (Frances) in US Army r 15 Richelieu
—Harriet M supv industrial arts public schools r 93 Marengo pk
—Hazel E emp 40 Wellesley r do
—Helen A teller S Nat Bank r 111 Hampden IO
—Helen R r 45 Crown
—Herbert C (Phyern H E) mach CVMfgCo h 195 Dunmoreland
—Howard H (Ruth) clk Westinghouse h 62 Ashbrook av
—James H janitor S Nat Bank h 46 Hancock
—John D (Mary E) in US Army r 23 Dineen
—John E in US Army r 296½ Hancock
—John F (Alma F) clk 1414 Main h 40 Moore
—John J (Delia T) lwyr (241) 94 State h 25 Weaver rd
—Lillian M Mrs housewkr r 698 Dwight
—Mae Mrs nurse (38) 196 Bowdoin r do
—Martin guard MCCo r 1853 Main
—Mary emp 168 Pineywoods av r do
—Mary H wid Daniel J h (4) 527 Main
—Mary V wid John T r 15 Richelieu
—Maureen E cashier 1670 Main r 15 Richelieu
—Merton A r 3025 Main
—Michael J (Margaret A) h 31 Huntington
—Mildred V insp Westinghouse r 310 Oakland
—Mollie B wid Samuel K h 93 Marengo pk
—Ralph A in US Army r 29 Irvington
—Ray L in US Army r 21 Ardmore
—Royal G Jr (Alma G) mgr (404) 1387 Main h at Longmeadow
—S Kingsley Jr (Veleria C) eng Wesson Maternity Hospital h 84 Silver
—Sarah Mrs h (48) 786 State
—Terrence T in US Navy r 15 Richelieu
—Wallace E (Frances C) maintenance man S Safe Deposit & Trust Co h 35 Larkspur
—Walter J gas sta atdt 40 Liberty r 296½ Hancock
—William R in US Army r 84 Silver
—see Haggins
Higgitt Esther matron 1477 Main h at WSpfd
Higgs Maude E wid Sherwood A r 52 Vine
High-Maple The apts 55-59 Maple
Highcourt The apts 202-206 High
Highland Auto Co (Edward J Menard) auto storage 28-30 Mason
—Bedding Co (John M Henry) bedding mfrs and upholsterers 908 State

**HIGHLAND CO-OPERATIVE BANK**
**Walter L Spaulding pres Charles H Gardner-Carlos Ruggles v presidents Herman C Heiden clk-treas 834 State branches 114 State and 36 Oak IO—See p 47**

—Court apts 653-659 State
—Garden (Mrs Martha M Jahn) florists 844 Boston rd
—Grinding Co (Archer R Simpson) 284 Wilbraham rd
—Hotel Barber Shop (Paul K Hofman) Hillman c Barnes

**HIGHLAND HOTEL CO**
**Robert G Jahrling pres-treas props The Highland Hillman c Barnes—See p 100**

**HIGHLAND HOTEL THE**
**Highland Hotel Co props Hillman c Barnes—See p 100**

—Knitting Co Inc The Benjamin L Bonnel pres Ralph F Carter v pres Robert Cameron sec-treas mfrs corset blanks 4th fl 33 Lyman
—Monumental Works (Mrs Theresa Grasso) 1698 State
—Novelty Co Inc Samuel I Fromer pres-treas Clair Fromer sec-clk whol novelties 87 Dwight

**HIGHLAND PAINT & WALL PAPER CO**
**J C Gavitt pres Anna G Bedford sec-treas Murphy Paints and Varnishes wholesale and retail wall paper paints brushes and paper hangers' supplies 91 Taylor—See p 156**

—Pharmacy (James J Harrington) 360 Bay

BUILDING MATERIALS
WOODWORK
838-852 State Street
HAMPDEN-ELY CO.
PAINT & HARDWARE
CURTIS WOODWORK
Telephone 7-3501

WHITNEY INSURANCE ASSOCIATES
ALL FORMS OF INSURANCE
WILLIAM A. HURLEY - DANIEL M. WALSH, Jr.
18 Vernon St. Phone 4-8241

—Repair Shop (Harry W Loveland) furniture repr 63 Walnut
—Wired Music Corp The Alice C Cronin sec 28 Hillman
Higley Jeanne J Mrs tchr 479 Chestnut r 102 Dartmouth
Higney John A (Ruth M) cashier 800 State h (310) 774 do
Hiland Carl A (Anna M) div traffic supv TelCo h 23 Denesley rd 10
Hildebrandt Albert P (Sylvia B) grinder 56 Main h 44 Cambridge
—Margaret Mrs clk 1320 Main r 122 King
—Robert L acct emp 195 State h at Longmeadow
Hildreth Donald M r 180 White
—George W rem to Whitefield NH
—Harold F (Louise C) dept mgr 653 Page blvd h at Longmeadow
—Lloyd R (Madeline G) mach CVMfgCo h 895 Carew
—Marion S wid Edwin H h 187 Florida
—Walter K (Lulu M) janitor 235 State h 180 White
Hilferty James T r 1109 Sumner av
Hill Albert A (Ethel V) carp Chicopee h 18 Aster
—Albion G chief bkkpr WUTelCo r 717 White
—Alfred (Evelyn T) supv Westinghouse h 81 Osborne ter
—Allen A setup man USA r 77 Westminster
—Alta R waitress 1454 Main r 47 Gillette av
—Arthur C (Abbie M) signal supv B&A h 78 Princeton
—Arthur E (Florence L) fireman B&M h 41 Bancroft
—Arthur W (Bernice E) slsman 1548 Main h 4 Providence
—Belle H wid I Clark h 253 Central
—Benjamin T (Blanche E) policeman 57 Liberty h at WSpfd
—Bernadette Mrs h 34 Carlisle
—Bertha M r 65 Rochelle
—Bessie M artist 65 Rochelle h do
—Charles A (Elizabeth M) emp AmBCorp h 31 Ringgold
—Charles G (Marjorie H) clk MMLInsCo h 169 Albemarle
—Charles H (Ruth W) h 64 Hobson
—Charles J (Helen J) weigher 195 Armory h 12 Santa Barbara
—Charles R r 91 Somerset
—Chester H (Marion R) emp USA h 387 Columbus av
—Clayton E in US Army r 78 Princeton
—Clifford C (Elizabeth P) maintenance man B&A r 18 Upland
—Clyde R Jr (Katherine M) mach WSpfd h 515 Bay
—Daisy L r 510 Union
—David P patternmkr CVMfgCo r 40 Daniel 10
—Donald B in US Navy r 19 Albemarle
—Dorothy r 62 W Alvord
—E Franklin (Rose E) slsman Waltham and sls rep The Potter Press h 53 Carew ter
—Edgar F in US Army r 53 Carew ter
—Edward C (Elizabeth P) emp 883 Main h (2) 24 Wilcox
—Edward R (Pearl L) in US Navy h 19 Albemarle
—Edward R Jr in US Army r 19 Albemarle
—Elizabeth F rem to Washington DC
—Elizabeth M married Barry Adams
—Emily Mrs packer A&PCo r 68 Sterling
—Ernest (Catherine) rem to Holyoke
—Evelyn I clk A&PCo r 367 Chestnut
—Evelyn M married Francis McMemanier
—Florence married Robert L Burke
—Francis E (Dorothy) in US Coast Guard r 45 Monroe
—Frank (Florence M) dept supt 101 Taylor h 102 Blaine
—Frank D (Leona) shipping clk MDFCo h (20) 3249 Main
—Frank J (Eva M) fireman SFD h 1322 Berkshire av 10
—Fred C (Alma P) clk WECo h 91 Somerset
—Frederick R (Valma D) clk AmBCorp h 89 Groveland
—George A clk 195 State h at WSpfd
—George A Jr (Bertha L) clk WSpfd r 33 Virginia
—George J pres R S Graves Co 147 Chestnut h at N Wilbraham
—Harry (Catherine) time clk CVMfgCo h 42 Berkshire 10
—Harry O (Pauline D) eng AmBCorp h 61 Texel dr
—Helen A Mrs slswoman ASCo r (11) 356 Belmont av
—Henry A r 41 Bancroft
—Henry G (Nellie) emp LM&SCo h 254 Quincy

**HILL HERBERT J**
**(Amy G) (Bert Hill's Express) 225 Orange h 17 Falston—See p 190**

—Herbert S (Esther C) plant mgr 417 Liberty h at Westfield
—Horace B night editor S Union r 22 Beaumont
—Inez R married Charles J Kerker
—James selector A&PCo h (2) 3 Thomas
—James (Florence) rem to Wilbraham
—James E (Clara L) asst foreman USA h 36 Donald
—James H (Mary A) tchr 1300 State h 618 White
—James H Jr in US Army r 618 White
—Janet G asst forewoman USA r 46 Alfred
—Jason H (Doris M) dairywkr 45 Pomona h 66 Grenada ter
—Jeanette H Mrs waitress 106 State r 46 Alfred
—John M (Hilda F) in US Army r 59 Granby
—John N (Eleanor S) h (3) 927 Worthington
—John W fireman 226 Liberty h 40 Vine
—Keith T in US Navy r 57 Florence
—Lena G Mrs h 45 Claremont
—Leonard D (Florence C) prod clk Westinghouse h (2) 160 Belmont av
—Mahala clk 1414 Main h 49 Princeton
—Margaret Mrs clk 1379 Main r 320 Sumner av
—Margaret L wid John W clk 1379 Main r 38 Orange
—Margaret M tchr 361 Sumner av h 38 Orange
—Marion F Mrs h 866 Dwight
—Marjorie M emp DMCo r 36 Donald
—Mary R Mrs clk 727 Sumner av h 367 Chestnut
—Myrtle B wid John H h 22 Beaumont
—Nellie B h 333 St James av
—Nellie B Mrs r 16 Revere
—Oliver (Emily) mach opr AmBCorp h 68 Sterling
—Patrick h (8) 218 Ferry
—Paul (Agnes B) evangelist and janitor 1387 Main h 68 Adams
—Pearl L Mrs labeler 53 Wilbraham rd r 19 Albemarle
—Percy emp 3435 Main r 36 Temple
—Philip rem to WSpfd
—Robert A (Jean E) emp 95 State h 15 Avon pl
—Robert P (Helen A) patternmkr CVMfgCo h (11) 356 Belmont av
—Roofing and Chimney Co The 49 Ashley
—Rose insp DMCo h 4 Leyfred ter
—Rose E Mrs buyer ASCo r 53 Carew ter
—Rufus (Pernellar) r 64 Rifle
—Ruth W clk USA r 64 Hobson
—Stanley C (Marie C) mgr (603) 1562 Main h at Longmeadow
—Store (Lila W Clancy) gift shop 425 State
—Stuart F (Dorothy L) in US Army r 111 Berkshire 10
—Thomas H clk 101 Taylor r 102 Blaine
—Virginia G Mrs winder 147 Chestnut h at N Wilbraham
—Wesley B in US Navy r 64 Hobson
—Wilbur E (Catherine D) h 57 Florence
—Willard D (Alyce M) in US Navy r 46 Greenwich
—Willard N (Jennie R) grinder PM&GCo h 96 Franklin
—William (M Patricia) clk SGLCo h (3) 43 Warriner av
—William C (Gertrude L) prin Classical Senior & Junior High School and director Junior College h 1166 Worthington
—William H (Grace A) fire alarm opr SFD h 47 Gillette av
—William R (Annie B) millwright's helper MCCo h 40 Daniel 10
—William R Jr (Ivy P) too grinder CVMfgCo h 74 Oak 10
—Wilson B (Bertha R) trucking 62 W Alvord h do
—Winfield H mach USA h (90) 786 State
—see Hills

**HILL'S BERT EXPRESS**
**(Herbert J Hill) 225 Orange—See p 190**

Hillard Allen R in US Navy r 44 Dexter
—Lena F wid James P h 26 Whittier
—Louise M laboratory technician (429) 20 Maple r 44 Dexter
—Sydney B (Ethel F) pres-treas Cunningham Livery Inc 687 State h 44 Dexter
Hillcrest Convalescent Home (Mrs Lillian M Hayes) sanitarium 14 Northampton av
—Corporation James C tait pres George C Stebbins sec-treas props Hillcrest Park Cemetery and Mausoleum (57) 25 Harrison av
—Park Hillcrest Corp props cemetery 895 Parker office (57) 25 Harrison av
—Park Mausoleum 895 Parker
Hiller Hedrig wid Raymond F h 384 Walnut
—Marion J clk 1592 Main r 200 Walnut
—Richard L (Hazel B) insp USA h 200 Walnut
—Ruth G emp 266 Bridge r 384 Walnut
Hilles Mary R Mrs r 1 Edgewood Gardens
Hillgrove Helen V clk E Longmeadow r 78 Whittier
—Madeline E steno E Longmeadow r 78 Whittier
—Marguerite M supv TelCo r 78 Whittier
—Thomas W (Mary V) slsman h 78 Whittier
—Thomas W Jr in US Army r 78 Whittier
Hilliard George restwkr r 33 Holyoke
Hillier George W (Alice E) h 31 Willard av
—Mabel A housewkr r 31 Willard av
Hilliker Ernest A (Irene D) molder CVMfgCo h 30 Olmsted dr
—Harley V emp USA r 1853 Main
—Una D tchr 53 Elliot r 30 Olmsted dr
Hillis Franklin W (Nora) draftsman USA h (42) 198 Bowdoin
—Marguerite A h 80 Wilmont
Hillman Arthur (Azel) foreman USA h 51 Rittenhouse ter
—Georgianna B Mrs spiritualist 579 State h do
—Gladys nurse S Hospital r do
—Jennie L wid George F rem to Scarsdale NY
—Roland M (Constance O) rem to Scarsdale NY
—Rowland L (Eleanor M) railway mail clk h 14 Morrell
—Sarah A tchr 415 State h 20 Stebbins
—Street Auto Parking (William Meyers) 19 Hillman
Hills Abbie E wid Frank M h 64 Shawmut
—Aileen E tchr 415 State r 64 Shawmut
—Charles H (Nancy T) emp 18 Park h 218 Tyler
—Charles H (Susan B) sls eng h (4) 59 Maple
—Edward C (Myrtle H) h (10) 2094 Main
—Elizabeth E wid Charles H r 218 Tyler
—Lawrence rem to New Haven Conn
—Mary J h 210 High
—Nancy T Mrs emp ASCo r 218 Tyler
—Signa M married Frank Allen
Hillsburg Caroll F (Myrtle C) repair man TelCo h 111 Larkspur
Hillthall Harry M clk SPMInc h (11) 15 Edwards
Hils Claire A insp DMCo r 885 Belmont av
—Oswald H (Georgianna) school dentist 31 Kensington av and dentist 885 Belmont av h do
Hilse Herman (Margaret) emp 55 Stockbridge h 39 Langdon
—Herman G (Rose) emp city r 39 Langdon
—Vivian R clk TelCo r 39 Langdon
Hilton Arthur (Edith) h 52 Hancock
—Elizabeth Mrs r 84 Margerie
—Eugene D in US Army r 37 Ina
—Seymour E (Lena C) h 138 Wilbraham rd
—William D (May) insp AmBCorp h 37 Ina
Hiltpold Albert G (Mabel C) clk MMLInsCo h 236 Laurelton
Hilyard Norman D (Inga B) mgr 101 Taylor h at WSpfd
Himds Elizabeth insp Chicopee r 1340 Berkshire av 10
—Royal M (Elizabeth M) drill opr CVMfgCo h 1340 Berkshire av 10
Himelstein Louis (Sylvia) clk Morris Hyte Inc 209 Ferry h at Burlington Vt
Hinchen John D (Loretta M) laboratory foreman MCCo h 313 Orange
Hinchy Francis E (Alberta M) colletcor S Union h 24 Noble
—J Harold (Ruth P) mach opr WSpfd h 24 Dover
—Ruth M clk 132 Birnie av r 24 Dover
Hinckley Alice L tchr WSpfd r 21 Wigwam pl
—Frank C state insp of boilers 5th fl 196 Worthington h at Longmeadow
—Isabel H bkkpr (408) 31 Elm h at Agawam
—Louis C (Alice B) archt (301) 25 Harrison av h 21 Wigwam pl
—Mary O Mrs slswoman 1320 Main h (30) 66 Pynchon
—Norman R (Marjorie B) elec emp 132 Florence h do
—Robert L (Fannie J) elec 132 Florence h do
—Roy A mech 721 Worthington r 350 St James av
—William F (Gladys H) claim attorney (613) 1387 Main h 128 Oak Grove av
—see Hinkley
Hind Violet G nurse (5) 6 Harriet h do
Hindes Carl R in US Army r 62 Middlesex
—Frances aircraft wkr r 83 Bowdoin
—James L in US Army r 62 Middlesex
—Osborne D (Betty C) mail porter B&A h 62 Middlesex
—Wallace D checker USA r 62 Middlesex
Hine Carl E (Ruth B) city real est mgr (421) 1200 Main r inq do
—see Hein and Hines
Hines Agnes L Mrs emp 9 Bellevue av r do
—Arthur C (Myrtle R) emp sls dept AmBCorp h 41 Forest Park av
—Florence C married Louis Lubas
—George M (Laura W) rem to Providence RI
—Howard platform man RyEx r 73 Spring
—Howard (Blossom F) rem to Boston
—James emp SRCo h 33 Congress
—John J (Josephine A) baggage master NYNH&H h 114 Fountain
—Joseph E (Ruth E) railway mail clk h 15 Richelieu
—Kathleen A steno 430 St James av r 114 Fountain
—Leona wid Frank furn rms 992 Main r do
—M Elizabeth r 717 Boston rd
—M LaVerne clk MMLInsCo r 114 Fountain
—Margaret A wid William J h 214 High
—Margaret T wid Timothy J r 43 Wellington
—Mary E wid John H r 20 Atwater rd
—Nellie E wid George h 21 Auburn
—Paul J shipping clk USA r 214 High
—Shirley M bkkpr 1548 Main r 29 Colonial av
—Thomas emp NYNH&H r (2) 80 Spring
—Wilhelmina M wid James J h 19 Girard av
—William G in US Navy r 22 Reed
—William T (Dolores C) mach opr AmBCorp h 19 Girard av
—see Hein Hine and Hynes
Hiney Catherine T asst clk USA r 45 Armory
—Edward J (Gladys M) pharmacist 1834 Main h 27 Thornton
—James E (Helen C) capt SFD h 425 Sumner av

KOPPERS COKE
PITTSTON ANTHRACITE COAL
146 STATE STREET
COKE OIL PUNDERSON COAL
PHONE 4-5631
FUEL AND RANGE OIL
BITUMINOUS COAL
29 LOGAN STREET

FIELD, EDDY & BULKLEY Insurance Service
1200 MAIN STREET PHONE 4-1112

HINEY
—John J bus opr StRy r 27 Chester
—John J (Cecelia P) acct Water Dept h 48 Stockman
—Joseph D emp USA r 45 Armory
—Joseph J (Mary E) h 45 Armory
—Julia E wid Edward h 27 Chester
—Patrick J (Julia A) emp city h 214 El Paso
Hinga Maxine E typist 365 State r 48 Fort Pleasant av
Hinkelman Anne R Mrs clk 120 Oakland r 72 Virginia
—Edwin A (Anne R) dist mgr (425) 1694 Main h 72 Virginia
Hinkley Catherine wid Charles W h 104 Plainfield
—Charles A (Loretta T) yard clk NYNH&H h 104 Plainfield

**HINKLEY FRED L**
agent National Life Insurance Co of Vermont and Fidelity and Deposit Co of Maryland and general insurance 3d fl 1200 Main r inq do
—Irving B (Mattie C) foreman 71 Colton h 122 Marion
—Isaac A (Catherine A) h 13 Plymouth
—Leo T (Alice E) clk NYNH&H h 57 Massreco
—Leo T Jr r 57 Massreco
—Mattie C Mrs clk (319) 36 Court r 122 Marion
—Walter F credit mgr H L Handy Co r 104 Plainfield
—see Hinckley
Hinkson Alice S Mrs dental asst (5) 1242 Main r 408 Union
—Reginald D (Alice S) chief clk SFD h 408 Union
Hinnant Henry auto repr 2541 Columbus av h (3) 36 John
Hinrichs Elinor W payroll clk MDFCo r 80 Farnsworth
—Julius B (Margaret S) mach emp 132 Birnie av h 80 Farnsworth
Hinson John E (Wilhelmina G) molder CVMfgCo h 89 Oak
Hintze Roger T (Jane P) clk 1295 State h at Wilbraham
Hippler William M (Carol) clk 1200 Main h 7 Farnsworth
Hirbour Albert T (Estelle A) in US Navy h 67 Fallston
—Claire C emp 82 Howard r do
Hire Llewellyn R (Laura H) brakeman B&M h 34 Salem
—Lorraine elecwkr SETCo r 34 Salem
—Richard W in US Army r 34 Salem
Hirsch David (Beatrice) in US Army h 90 Seymour av
—Emmanuel T (Helene E) coml artist emp 16 Fort h (1) 917 State
—Henry L (Lillian V) physician 31 Mattoon h do
—Ira P (Mary V) foreman USA h 202 High
—Mannie (Isabelle) wire chief 180 Worthington h at WSpfd
Hirschberg Frank B (Elsie S) mgr 151 Liberty h 606 Worthington
—James R (Dora D) bev 171 Spring h (15) 169 do
Hirschen Johanna wid Julius h 41 Somerset
Hirschhaut Nathaniel E (Bertha H) (Edward's Furniture Co) 890 State h 16 Texel dr
—Shirley F in WAC r 16 Texel dr
Hirshberg Bernard (Rose) clk AmBCorp h (5) 33 Arch
—Charlotte G married Kermit Barger
—Eva M Mrs insp USA h 78 Grenada ter
Hirshland Dorothy P priv sec BMTCo r 87 Biltmore
—Jay L (Martha F) slsman h 87 Biltmore
Hirshon Anna M wid Morris H h 25 Wigwam pl
—James S (Ida H) driver PO r 23 Wigwam pl
—Julia tchr 45 Dewey r 25 Wigwam pl
—Samuel J (Ida) driver PO h 23 Wigwam pl
Hirshowitz Harry H (Sarah S) fireman ASCo h 64 Grosvenor
Hirst Benjamin (May) dept mgr 1365 Main h 22 Mansfield
—Margaret C clk MMLInsCo r 22 Mansfield
—May W r 22 Mansfield
Hirt Arthur W in US Navy r 404 Armory
—Arthur W (Alma V) chauf 255 Liberty h 404 Armory
—John M (Nellie M) emp city h 29 7th
—Shirley F insp DMCo r 404 Armory
Hisgen Henrietta r 611 Belmont av
—Thomas Jr (Martha) h 611 Belmont av
Hitas Alexander B glazier emp 40 Albany h 143 Bloomfield
—Andrew P (Anna T) mach opr PM&GCo h 9 York
—Clara C clk ASCo r 143 Bloomfield
—George (Rose A) in US Army h 100 Wilmont
—Helen E office sec 433 Eastern av r 143 Bloomfield
—Lena wid Peter r 143 Bloomfield
—Mary married Marshall M Castle
Hitchcock Arnold A (Mabel C) yardman B&A h 42 Walnut
—Arthur A (Ida A) h 113 Alden
—Arthur C (Lura J) sta eng 140 Chestnut h 38 Arch
—Bdg 1562 Main
—Buel A (Bertha R) tchr 53 Elliot h (5) 120 Byers
—DeForest S foreman USA r 29 Rush
—Delbert B r 165 Westminster

HITCHCOCK
—Dorothy F asst bkkpr (317) 33 Lyman r 178 Bowdoin
—Earl R (Dorothy G) watchmkr John J Lynch Inc h 21 Crest
—Elda M office sec (522) 31 Elm r 150 White
—Eleanor R mach opr DMCo r 150 White
—George A supt New Britain Conn r 15 Lehigh
—George B acct emp 4th fl 1252 Main r 124 Albemarle
—George K (Anna B) (Hitchcock & Company) 4th fl 1252 Main h 124 Albemarle
—Grace E clk MBCo r 327 State
—Harold W (Dorothy) emp USA h 23 Knox
—Howard E (Marion C) insp Westinghouse h 218 Wilbraham rd
—Irene S wid Robert S h 86 Firglade av
—Jaddes emp SDFCo r 666 Page blvd
—Julia E tchr Ludlow r 3 Lafayette
—Julius r 36 Willow
—Mabel J binder 53 Hillman r 214 High
—Marion L nurse Westinghouse r 15 Lehigh
—Martha R wid Charles B rem to NY
—Mary B wid Howard E r 218 Wilbraham rd
—Mary G office sec (410) 121 Lyman h at WSpfd
—Melissa J wid Herbert B h 15 Lehigh
—Newell F in US Army h 214 High
—Paul E (Frances B) checker USA h 165 Westminster
—Robert E (Marjorie A) in US Merchant Marine r 83 Parkside
—Rosamond H rem to NY
—Rose E clk Springfield Newspapers 16 Fort h at WSpfd
—Victoria Mrs r 203 Marion

**HITCHCOCK & COMPANY**
(George K Hitchcock-Ernest A Berg) certified public accountants and auditors 4th fl 1252 Main —See p 25
Hitchins Albert H (Anne B) (L & H Cigar Co) 17 Marlborough h do
—Albert H Jr in US Navy r 17 Marlborough
—Robert W in US Navy r 17 Marlborough
Hiter Joseph C in US Navy r 91 Stockman
—Joseph E (Mary G) mach Westinghouse h 91 Stockman
Hitt Donald emp Westinghouse r 166 State
—Henry emp Westinghouse r 89 Walnut
—John J toolmkr emp 630 Main r 71 Edgeland
—John W (Dora) mach 338 Worthington r 42 Cornell
Hixon William r 266 King
Hixson John R slsman (200) 33 Lyman h at WSpfd
Hizen Angelus M mach opr 132 Birnie av r 20 Van Horn pl
Hjelm C Edward (Dora E) supt 132 Birnie av h 198 Phoenix ter
—Dorothy E nurse 198 Phoenix ter r do
—Ernest A in US Navy r 198 Phoenix ter
—Kenneth E clk NY r 198 Phoenix ter
Hlastova Mildred M typist MBCo h 915 Roosevelt av
Hnizdo Evelyn A priv sec Federal Land Bank r 20 Myrtle ter
Hoadley Alton J fireman GBCo h 46 Athol
Hoag Gerald (Dorothy S) chiropodist (1019) 1387 Main h at Palmer
—Harold D (Lillian) office mgr A&PCo h 223 Emerson
—Herbert G (Bertha D) eng SGLCo h 39 Maryland
—Lula H wid Harrison A r 201 Dickinson
—Philip A (Adah L) acct G&BMfgCo h 47 Lancaster av
Hoague Gladys H married Arnold R Craven
—John X Jr (Ora C) mach opr PM&GCo h 181 William
—Leo J in US Army r 181 William
—Robert A (Raphaline L) clk DMCo r 71 Adams
—Rosilda M wid Edmund A mach opr 33 Morris h 71 Adams
Hoar Anna A r 99 Hall
—Anna M r 40 Home
—Anne M wid John F h 41 Florida
—Bridget wid Daniel r 11 Trinity ter
—Catherine M mach opr 430 St James av r 11 Trinity ter
—Daniel E emp City Park Dept r 41 Florida
—David B (Marion C) lwyr (McClintock Hoar & Houlihan) 3d fl 1323 Main h 1120 Worthington
—Helen emp 233 Carew r do
—Henry in US Navy r 99 Hall
—Ignatius M (Margaret M) lwyr (McClintock Hoar & Houlihan) 3d fl 1323 Main h at Longmeadow
—James J (Esther M) gauge finisher h 1815 Roosevelt av
—John F tiremkr USRCo r 43 Sargeant
—John F (Mary L) real est and ins (231) 196 Worthington and slsman SGLCo h 99 Hall
—John F Jr in US Army r 99 Hall
—John J (Jane T) emp city h 98 Cleveland
—John J (Johanna) chauf h 21 Melbourne
—Joseph molder r (3) 2141 Main
—Josephine clk AmBCorp r 11 Trinity ter
—Justin F lwyr (231) 196 Worthington r 41 Florida
—Katherine B r 40 High

HOAR
—Kathleen L Mrs clk MMLInsCo r 851 Liberty
—Marie F married Harold Kramer rem to NY
—Martin J (Catherine F) dentist (5) 4 Chestnut h 167 Marion
—Martin J Jr student r 167 Marion
—Mary clk 55 Stockbridge r 40 Home
—Mary A Mrs clk 419 Main h at WSpfd
—Mary E wid James recorder WUTelCo r 17 Homer
—Maurice (Kathleen L) in US Army r 851 Liberty
—Maurice J (Mary K) bartender h 103 Wait
—Thomas J (Nora T) fireman 1300 State h 40 Home
Hoare John J (Anastasia O) mach opr Westinghouse h 19 Mystic
Hoarle Daniel J (Mildred B) rem to Lynn
—Fred J (Alberta M) mach opr CVMfgCo h 102 Milton IO
—George E (Laura G) guard USA h 45 Berkshire IO
—Laura G Mrs tchr 35 Eastern av r 45 Berkshire IO
—Philip J h 30 Berkshire IO
—Philip J Jr r 30 Berkshire IO
—Raymond S (Gladys I) policeman h 28 Berkshire IO
—Robert J (Anita I) in US Army r 265 Dwight st ext
Hobaica Sally mach USA r 279 Wilbraham rd
Hoban Ruth F in SPARS r 68 Oak Grove av
—Thomas E (Flora W) emp IMCo h 68 Oak Grove av
Hobart Nellie M wid Elmer N died July 30 1943 age 73
Hobbs Clement G (Dorothy E) mach BMTCo h 270 Plainfield
—Clinton R (Lucille) rem to Boston
—Florence E Mrs knitting instructor 1414 Main h 88 MassAv
—Lee V (Mary E) shipper MDFCo h 55 Orchard
—Russell C (Helen M) adv solicitor S Newspapers 16 Fort h at Rochester NY
—Seuel J caterer 121 Wilbraham av r inq do
—Shirley E billing clk WMassElecCo r 88 MassAv
—Walden P (Blanche W) asst treas Consolidated Dry Goods Co 4th fl 31 Hillman h 59 Blake
Hobday George (Rose L) h 852 Belmont av
—George A Jr toolmkr USA r 852 Belmont av
—Gloria bond clk 38 Walter r inq do
Hobson Clarence L clk B&A h 66 Lake dr IO
—Clifton E (Diana M) clk SPMInc h 64 Greenwich
—Clifton H (Pearl) pres Hampden County Tuberculosis and Public Health Assn (207) 145 State h at Palmer
—Irene F Mrs cafeteriawkr MMLInsCo r 128 Benton
—Nelson D (Rose B) h 3 Riverton rd
—Thomas J (Irene F) retreader 1107 Columbus av h 128 Benton
Hochberg Samuel h 59 Groveland
—Solley (Alice) slsman 1618 Main r 59 Groveland
Hochman Ethel r 286 Sumner av
—Samuel (Ella) cloaks and suits 1894 Main h 286 Sumner av
—Sylvia clk 1894 Main r 286 Sumner av
Hock Gertrude Mrs nurse (17) 76 Byers h do
—Gertrude K typist USA r (17) 76 Byers
Hockenberry Edward B (Mabel L) rem to Somers Conn
—Frank C in US Army r 85 Marsden
—Harry E (Ruth E) molder CVMfgCo h 195 El Paso
—Julian H (Etta H) foreman CVMfgCo h 85 Marsden
—Myrtle P bkkpr-steno (910) 1387 Main r 85 Marsden
—Rita L married Leslie Crosby
Hocker August J in US Navy r 23 Genesee
—Gertrude R wid August C r 23 Genesee
—Paul F (Rose) mail porter 57 Liberty h at WSpfd
—Robert E in US Navy r 23 Genesee
—William C (Myrtle M) traffic clk G&BMfgCo h 103 Woodmont
Hodd Raymond A (Mary E) mach opr Westinghouse r 38 Dorchester
Hodder Arthur rem to Northampton
Hoddinott William M (Louise S) draftsman VNCo h (7) 8 Terrence
Hodgdon A H r 70 Chestnut
—Anita M r 748 State
—Beatrice C clk (B2) 356 Belmont av h (06) do
—Eugene A Jr (Malvine R) photo engraver emp 340 Main h 25 Gardner
—Linwood L rem to New Hampshire
Hodge Albert M (Margaret B) h (2) 323 Central
—Allan J (Doris M) eng AmBCorp h 40 Oregon
—Beatrice L nurse's asst 140 High r 745 Union
—Bernice M priv sec Westinghouse r 195 Northampton av
—Co (Leon Goodman and Samuel Hellerman) furniture mfrs 11-21 Bond
—Dorothy E r 41 Ringgold
—Edwin S (Millicent T) cutter SP&BCo h 20 Hancock
—Everett G (Frances H) stock clk Westinghouse h 195 Northampton av
—Floyd J (Evelyn) in US Army h 19 Churchill
—George W (Beatrice M) painter USA h (5) 674 Main
—Harold J (Elizabeth) armourer USA h 98 Florence
—Hermina in WAC r 41 Ringgold
—Homer C painter WSpfd h 745 Union
—Homer C Mrs (Irene) died Feb 1 1944 age 68

• American Oriental
• Wiltons
• Axminsters
• Broadloom
WHITE RUG CO. Mill Agents
1123 State Street - Springfield, Mass.
TELEPHONE 2-8058
• Expert Repairing
• Refinishing
• Storing
• Demothing

SALES RENTALS MORTGAGE LOANS **EDW. J. MURPHY CO., INC. - REALTORS** MANAGEMENT APPRAISALS INSURANCE
1537 MAIN STREET - - - Telephones 3-3147, 3-3148

—Homer C (Margaret C) printer USEnvCo h 4 St James cir
—Howard B (Elizabeth) clk USA h at Ludlow
—June E insp PM&GCo r 31 Elliot
—Lilia M wid Henry T dry goods 339 Bay h do
—Millicent T Mrs clk 1320 Main r 20 Hancock
—Nancy L married Marshall P Bearce
—Norma M clk AmBCorp r 98 Florence
—Sara M wid Floyd J office sec Northampton h 87 Ingersoll Grove
—Silas H (Edith) mach opr Chicopee h 59 Spring
—Stanley M miller USA r (2) 323 Central
—Tire & Rubber Co (Leon Goodman and Samuel Hellerman) mfrs 86 Greenwood
—Valentine H wid Albert J h 41 Ringgold
—William A (Alcinda G) r 100 Bronson ter
—William A Jr (Mildred C) slsman h 100 Bronson ter
—William H assembler r 41 Ringgold
Hodges Carpet Co Winsor B Day pres-treas Evalyn M Day v pres-clk 34 Front 10
—Catherine I Mrs clk ASCo r 248 Pearl
—Jacob A r 27 Winchester
—James F in US Army r 248 Pearl
—Jane L tel opr 95 State r 248 Pearl
—John H (Susie) emp 24 Eastern av h 27 Winchester
—John W (Catherine I) insp 95 State h 248 Pearl
—Joseph P (Rose M) tool grinder h (6) 59 Federal
—Karl R (Virginia A) steel roller MCCo h 67 Worcester 10
—Kate A Mrs slswoman 1365 Main r 70 Belmont av
—Lucille mach opr PM&GCo r 47 7th
—Ruth J clk USA h at Northampton
—S Eldora h (2) 6 Kenwood pk
—Travor E (Kate A) in US Army h 70 Belmont av
—William G emp USA r 27 Winchester
Hodgetts Harold W (Harriet S) finisher 630 Main h 47 Chase av
Hodgins Arthur W emp 1501 Main h (18) 3 Salem
—Ethel clk 21 Cypress r (18) 3 Salem
—John J (Edith G) slsman h 60 Fort Pleasant av
Hodgkins Wellington (Myrtle M) h 75 Westford av
Hodgson Albert (Mary F) in US Navy h 71 Adams
—Carrie L wid J Ernest h 29 Cortland
—E Everett mech eng and lawn mower repr 29 Cortland r do
—Edward C (T Beatrice) mach Westinghouse h 20 Pelham
—Mary F Mrs laundrywkr 83 Central r 71 Adams
Hodis Jack B (Vera) slsman 1659 Main h (24) 2 Gerrish ct
Hodsdon Howard R (Beatrice R) mechanical engraver 9 Market h 54 Brighton
Hodskins Emma M night nurse 44 Copley ter r do
—Lucinda B wid Frank G h (28) 10 Sumner av
—Richard B (Elizabeth C) lwyr MMLInsCo 1295 State h at Longmeadow
Hoefler Edward J (Bessie B) slsman h 26 Whittier
Hoekstra Russell L (Eloise P) in US Army h 103 Garfield
Hoessler—see Hassler
Hofbauer Laura M wid George J clk Union Trust Co h 42 Colonial av
—Margaret M r 222 Middlesex
Hoff Anna F wid Louis r 409 Traften rd
—Annie wid Louis r 95 Kimberly av
—Auto Parts Co (Julius Hoff) 1317 Columbus av
—John W (Leah) rubber goods mfr CFalls h 83 Wexford
—Julius (Sylvia K) (Hoff Auto Parts Co) 1317 Columbus av h 95 Kimberly av
—Martin H (Ernestine) mach Chicopee r 218 Fort Pleasant av
—Stanley R in US Army r 83 Wexford
—Walter mgr 144 Bridge r 426 Worthington
Hoffman Abraham (Anna) in US Army r 55 Portland
—Augustus H (Ruth) assembler 70 Leete h 58 Blaine
—Barbara P asst acct Highland Hotel r 134 Catharine
—Benjamin (Jennie) utility man Chicopee h 2612 Main
—Benjamin G r 229 Abbott
—Carol emp B-DCBCo r 82 Washburn
—Cecil A (Mabel L) janitor 23 Buckingham h 349 Hancock
—Clarence J (Rose C) molder's helper 355 Chestnut h 405½ do
—Esther bkkpr 236 Chestnut r 2612 Main
—Frank E (Gladys C) elec emp 198 Chestnut h 229 Abbott
—G Benjamin h 229 Abbott
—Harry (Mae) mach opr USA r 71 Thompson
—Henrietta r 2234 Main
—Ida bkkpr 1904 Main r 2612 do
—Irving in US Army r 286 Sumner av
—Janet L married Richard C Winkler rem to WSpfd
—Jessie Mrs asst forewoman USA h (7) 66 Pynchon
—John (Anna) painter h 82 Washburn
—John (Mary) lab B&A h 122 Greenwood
—John J clk 759 Chestnut r 122 do
—Joseph r 2787 Main
—Joseph C in US Navy r 405½ Chestnut
—June L elev opr ASCo r 349 Hancock
—Max (Emma) mech eng AmBCorp h 32 Trillium
—Olga M emp B-DCBCo r 82 Washburn
—Peter (Evelyn J) mach opr E Longmeadow h 46 Linden
—Peter C (Lillian M) emp VNCo h 134 Catharine
—Theodore E apprentice S Republican r 82 Washburn
—Thomas G in US Navy r 405½ Chestnut
Hofman Karl W teller Union Trust Co 1351 Main h at E Longmeadow
—Paul K (Frieda M) (Highland Hotel Barber Shop) Hillman c Barnes h at E Longmeadow
Hofmann Carl (Anna) mach AmBCorp h 135 Firglade av
Hogan Agnes r 2787 Main
—Albert S (Corinne A) foreman AmBCorp r 22 Hillcrest
—Ann P slswoman 1414 Main r 1535 Dwight
—Catherine emp USA r 75 Mulberry
—Catherine P assembler WECo r 198 Carew
—Charles H (Anna E) woodwkr USA h 68 King
—Clarence E (Carol M) insp h 33 Berkeley
—Cornelius J (Mae N) drop forger MDFCo r 62 Osborne ter
—David D (Marion A) fireman SFD h 170 Plumtree rd
—Dennis J (Helen L) steelwkr Holyoke r (2) 11 Eagle
—Dorothy M Mrs mach opr USA r 47 Richelieu
—Edwina L wid Thomas F h 77 Laurence
—Elizabeth K r 680 Newbury
—Ellen J housewkr r 288 Walnut
—Frank business agt Iron Workers Union 19 Sanford h at WSpfd
—Frank R in US Navy r 355 Armory
—Fremont L (Rowena F) physician 25 Euclid av h do
—George H (Gloria G) in US Army r 113 Pine
—George J elec USRCo r 57 Bowdoin
—Gerald E (Cecilia) emp PM&GCo h 200 Locust
—Geraldine mach emp 4 Birnie av r 198 Carew
—Harry F r 14 Mattoon
—Harry P (Helen E) business agt Carpenters District Council 21 Sanford h 1179 Bay
—Iva M steno MCCo r 22 Hillcrest
—Jacqueline M draftsman AmBCorp Main h at WSpfd
—James L in US Army r 88 Phoenix ter
—Joan A clk 282 Dwight r 1179 Bay
—John A (Florence M) fireman SFD h 33 Sherbrooke
—John F in US Navy r 1535 Dwight
—John F (Katherine R) molder CVMfgCo h 60 Milton 10
—John J in US Navy r 50 Stockman
—John J clk Westinghouse h 14 Mattoon
—John J sand blaster USA r 78 Charles
—John J r 16 Church
—John J (M Theresa) emp DMCo h 57 Chilson
—John R (Marguerite) in US Army r 169 Hampshire 10
—John S (Dorothy M) h 47 Richelieu
—Joseph A (Carine D) fireman SD h 21 Greenwich
—Joseph K in US Army r 355 Armory
—Julia C clk 95 State r 1535 Dwight
—Katherine C auditor E Longmeadow r 88 Phoenix ter
—Katherine E clk USA h 2 Banbury
—Kathryn T r 137 MassAv
—Leonard A (Helen M) chauf 487 Taylor h 20 Clyde
—Lester C in US Army r 680 Newbury
—Loretta W corsetwkr 128 Liberty r 78 Charles
—Margaret steno R H Smith Mfg Co 367 Worthington h at WSpfd
—Margaret Mrs drsmkr 88 Phoenix ter r do
—Marie E ins agt (801) 145 State r 355 Armory
—Martin J (Catherine C) fireman B&M h 1535 Dwight
—Mary wid Michael h 50 Stockman
—Mary G in WAVES r 198 Carew
—Mary G student r 1173 Liberty
—Mary R comptometer opr VNCo r 1535 Dwight
—Nelson W (Marion F) tool grinder USA h 51 Pheland av
—Patrick (Catherine T) sand blaster USA h 78 Charles
—Patrick P (Pauline J) rigger USRCo h 264 Franklin
—Paul R in US Army r 1173 Liberty
—Peter B in US Army r 1173 Liberty
—Peter F (Anna D) pres-treas Liberty Ice & Fuel Co 1173 Liberty h do
—Robert J assigner TelCo r 57 Chilson
—Robert J (Beatrice L) roofer 55 Northampton av h do
—Timothy J eng Westinghouse h 363 Armory
—Timothy P fireman SFD r 355 Armory
—Vincent J (Catherine N) crib man VNCo h (2) 193 Pendleton av
—Viola F clk S Nat Bank r 25 Euclid av
—Walter T (Effie E) mach G&BMfgCo h 22 Hillcrest
—Wilbur J in US Navy r 1173 Liberty
—William H in US Army r 78 Charles
—William H (Mary G) mach h 198 Carew
—William J (Catherine F) lieut police h 680 Newbury
—William J (Madelyn M) guard Westinghouse h 677 Carew
Hogeman Hans (Violet J) eng AmBCorp Main h at Longmeadow
Hogg Crawford (Marguerite M) h 203 Jasper
—Esther M Mrs cutter grinder 44 Taylor r 83 Federal
—James R (Esther M) in US Army h 83 Federal
—Robert A in US Army r 56 Riverview
—W McCallum (Mary R) clk MMLInsCo h 56 Riverview
—W McCallum Jr in US Navy r 56 Riverview
—William L (Grace W) service insp Pullman Co h 21 E Alvord
Hogling Emma housekpr r 36 Eldridge
Hoglund E Carl (Barbara R) in US Navy r 38 Oxford
—Helge G (Irene J) v pres VanNorman Co 3640 Main h at Longmeadow
Hogue Anna wid Edward rem to W Warren
—Guy K in US Army r 46 Vine
—John r 435 Union
—Lular H G wid William M h 46 Vine
—William E foundry wkr 262 Liberty h 59 Auburn
Hohenberger George insp 588 State h at Holyoke
—Henry S (Mary N) waiter 50 Maple h 82 Malden
Hohengasser Irmgard K nurse emp 233 Carew r do
Hohmann & Barnard Inc William M Barnard mgr bdg specialties 9 Roseland
Hojaboom William H (Helen A) carp emp 109 Allen h 407 Sumner av
Hojnowski Walter L (Stella C) repairman Holyoke h 68 10th
Hokanson Elna F Mrs buyer 1414 Main r 119 Marsden
—Kenneth in US Navy r (3) 4 Chapel
—Linnea M wid Gus W h (3) 4 Chapel
—Seth F (Elna F) electrotyper emp 191 Chestnut r 119 Marsden
Hoke Ralph M (Lelah P) research chemist MCCo Monsanto av 10 h at N Wilbraham
Hokonson Carl lab r 18 Wight pl
Holbrook Arthur A (Anne V) draftsman AmBCorp h 194 Woodlawn
—Charles rem to Boston
—Corinne G wid George M h 11 Riverview ter
—Ellis C (Orsolina S) set up man 55 Stockbridge h 61 Eloise
—Emma h 79 Riverview ter
—Ervin J (M Theresa) mach AmBCorp r 57 Sheldon
—Fred A (Jeane L) pres-treas Holbrook Lumber Co (411) 146 Chestnut h at Longmeadow
—Lewis H (Eda F) h 341 Central
—Lumber Co Fred A Holbrook pres-treas Felix L LaMar sec-sls mgr whol (411-419) 146 Chestnut
—M Theresa Mrs nurse AmBCorp r 57 Sheldon
—Marion clk AmBCorp r 45 Pearl
—Wilhelmina G student r 57 Sheldon
Holbrooke Raymond H (Carol A) draftsman USRCo h 268 Dwight st ext
Holcomb Cecil T slsman 1502 Main h 1042 State
—Duane A (Olive C) in US Navy r 72 Boyer
—Earl (Anne T) r 274 East
—Edward S (Jessie C) emp 124 Cass h 244 East
—Elizabeth A wid William O h 31 Colonial av
—Florence S asst forewoman USA h at Chicopee
—Hiram F (Mabel F) auctionueer and appraiser 51 Leyfred ter h do
—Jeannette rem to Granby Conn
—Joseph orderly Wesson Memorial Hospital r do
—Laura E emp PPubCo r 99 Washington
—Lizzie S r 25 Cortland
—Lucia G photostat blueprint opr USA h at Westfield
—Marion L priv sec GICCorp r 244 East
—Mary L wid Birney G h 25 Cortland
—Normand P (Dorothy M) asst eng ordnance dept USA h at Warehouse Point Conn
—Robert repairman 15 Park r 78 Liberty
—Walter E butcher 308 Belmont av h 321 Belmont av
—Wells E in US Army r 244 East
Holcombe Bessie L tchr 45 Sumner av h 11 Maplewood ter
Holdeman Martha D wid James W h 8 Parkwood
—Rosalie A clk TelCo r 8 Parkwood
Holden Emily M wid William H h 562 Carew
—Emily R benchwkr USA r 562 Carew
—Frederick P (Florence M) rem to Worcester
—Jackson R (Virginia H) executive asst to treas AmBCorp h 104 Fenwick
—Julia C emp 313 Maple r do
—Mary D S Mrs h 67 St James av
—May waitress r 2882 Main
—Miles C (Faith L) pres-gen mgr Holden Patent Book Cover Co 53 Hillman h (5) 145 Sumner av
—Patent Book Cover Co Miles C Holden pres mfrs 53 Hillman
—Rachel housekpr r 94 Sherman
—William F (Edith J) grinder MBCo h 30 Abbe av
Holder Bertha H housewkr r 20 Orlando
Holdridge Carl M (Marion L) rem to Fairview

MONITE INSURED MOTH PROOF CLEANING PROCESS **PARK CLEANERS AND DYERS, Inc.** *Office and Works* 106 Kensington Ave.
*"Dry Cleaning As It Should Be Done"* Springfield, Mass. PHONE 6-5476

RADIO STATION WSPR 1270 K.C.
63 CHESTNUT STREET
*The Friendly Voice of Western New England*

**HOLDRIDGE**
—Cyril F (Arline G) slsman 1803 Columbus av h 52 Granby
—Gordon W (Alexina U) tool eng 156 Wason av h at N Wilbraham
—Wesley H mech 630 Main h at N Wilbraham
Holdsworth Frank P h 22 Eldert

**HOLE PROOF HOSIERY**
**Morse & Haynes Co Inc agents 1444 Main—See p 180**

Holenko Elizabeth A in WAVES r 50 Morgan
—James (Leona C) weather stripper h 50 Morgan
Holgate Grace L r 66 Temple
Holian Anna M r 37 Dunmoreland
—Bernard B (Elizabeth R) slsman h 499 Plumtree rd
—Josephine A wid Jeremiah W h 648 Belmont av
—Julia I h (3) 169 Maple
—Mary J r (3) 169 Maple
—see Houlihan
Holiares Evelyn C clk USA r (8) 69 Alexander
—John emp VNCo h (8) 69 Alexander
Holjes Paul M (Katherine E) h 61 Bristol
Holland Agnes V h 315 Chestnut
—Albert N (Julia C) clk MMLInsCo h 27 Highland
—Ann F savings teller The Third Nat Bank and Trust Co of Spfd 1391 Main h at Longmeadow
—Anna E rem to Arkansas
—Arthur J mach opr USA h (6) 218 Pearl
—Beatrice Mrs h 159 Franklin
—Bertha C wid William E furn rms 91 Fenwick h do
—Blk The 1178 Main
—Cecilia G r 315 Chestnut
—Charles (Dorothy A) trouble shooter Westinghouse h 108 Silas
—Charles E died Sept 4 1943 age 78
—Charles L (Bertha F) toolmkr emp 55 Stockbridge h 72 Belmont av
—Claire E clk SF&MInsCo r 200 Northampton av
—Clarence J (Sarah W) r 22 Monmouth
—Daniel F (Nora G) emp 1414 Main h 259 Belmont av
—Daniel J (Alice G) sergt police h 585 Chestnut
—Dorothy E clk 1513 Main h at Agawam
—Edward H (Shirley B) in US Army r 91 Fenwick
—Eileen R priv sec Washington DC r 368 St James av
—Elizabeth M wid Frank E h 368 St James av
—Erla M asst treas and sec The Charles B Lomas Company 23 Elm h at WSpfd
—Everett E loader B&A r 17 Montford
—Frank E in US Army r 15 Sorrento
—Furnace Co Paul H Routson mgr 95 Taylor
—Gertrude K prin E Longmeadow r (6) 218 Pearl
—Gladys N clk USEnvCo h (7) 257 Union
—Harry L (Rose) mgr 1346 Main h 75 Leyfred ter
—Jack in US Marines r 15 Sorrento
—James D rem to Arkansas
—James J (Anna L) night watchman WSpfd h 17 Montpelier
—John W (Fabiola) sls rep 73 State h at Longmeadow
—Julia E wid Herbert A h 86 Florence
—Katherine A rem to Arkansas
—LeRoy A r 127 Spring
—Lillian M wid Frank E tel opr WMassElecCo h 15 Sorrento
—Marian prin's asst 235 State r 86 Florence
—Marion L tchr Wilbraham r (6) 218 Pearl
—Mary r 50 Mattoon
—Mary A nurse 259 Belmont av r do
—Mary E tchr Amherst r 368 St James av
—Minnie F priv sec 1411 Main h at Agawam
—Nora wid Daniel h 20 Murray Hill av
—Priscilla S wid Charles E h 78 Florence
—Raymond G in US Army r 259 Belmont av
—Sadie C h (3) 7 Loring
—Sarah W Mrs steno 220 Dwight r 22 Monmouth
—Stephen J (Mary S) slsman 91 Taylor r 243 Marvin
—Walter J rem to Arkansas
—William slsman r 837 Main
—William J (Teresa A) slsman (317) 33 Lyman r 200 Northampton av
Hollander Alfred physician (220) 458 Bridge h (H) 156 Maple
—Trude K physician 44 Chestnut r (H) 156 Maple
Hollands Park H emp USA r 1340 Main
Holleman Lillian F r 54 Eleanor rd
—Oscar (L Louise) asst sls mgr MCCo h 54 Eleanor rd
—William O student r 54 Eleanor rd
Holley Annie O Mrs asst forewoman USA r 198 Marion
—Frank M (Jane A) mach USA h 225 Oak Grove av
—Howard V (Bertha L) stock clk IMCo h 46 Middlesex
—Warren C (Annie O) assembler USA h 198 Marion
—see Holly
Hollick Michael J rem to NY
Holliday Elizabeth J wid William C nurse emp 1400 State h 6 Howard pl
Hollihan Howard J (Florence M) retail sls mgr 355 Chestnut h 45 Pratt
Hollinger Walter (Lillian M) in US Army r 1369 Dwight
Hollings Harold H in US Army r 77 Manchester ter
—Harry H (Anna C) furniture refinisher 77 Manchester ter h do
Hollingsworth Gwendolyn M slswoman ASCo r 319 State
Hollingworth Florence B insp 296 Main r 28 Brighton
—William G (Harriet B) mach Westinghouse h 28 Brighton
Hollins Amanda matron 1320 Main r 87 Lebanon
Hollis Betty-Jane Mrs clk 117 Carew r 224 Washington blvd
—Edward J (Avis R) emp 89 Logan r 86 Montrose
—Henry A (Clara F) in US Army r 408 Walnut
—Joseph P (Betty-Jane) in US Army r 224 Washington blvd
—Laurier M (Pansy M) printer WSpfd h 86 Montrose
—Lester F (Marjorie L) engine tester Hartford Conn h 197 Belmont av
—Mary J wid Edward B died Oct 4 1943 age 82
—Mildred A Mrs hostess Wesson Memorial Hospital h (36) 40 High
Hollister A D & Co (Arthur D Hollister Jr) upholsterers 35 Pine st ct
—Arthur D upholsterer emp 35 Pine st ct r 134 Fountain
—Arthur D Jr (Ethel J) (A D Hollister & Co) 35 Pine st ct h 134 Fountain
—Barbara N tchr 415 State r 134 Fountain
—Earle B (Edith T) auto mech emp 80 Hancock h 26 King's la
—Edmund J (Minnie F) mach opr AmBCorp h 108 Warrenton
—Harold C (Ally V) mach opr h 62 Malden
Holloran—see Halloran
Holloway Arnold F (Louise E) mach opr MDFCo h (13) 356 Belmont av
—Clarence E clk 1548 Main h at Feeding Hills
—Harold G (Gladys D) carp h 66 Pasadena
—Mildred Mrs bkkpr 140 High r 166 State
—Russell W r 63 Spring
—Ruth M Mrs married George H Thom
—see Halloway
Hollowell Amelia wid Louis T h (309) 1303 Main
—Doris M clk 1514 Main r 34 Noel
—Everett (Margaret E) pressman 128 Federal h 34 Noel
—Margaret E Mrs mach opr 33 Morris r 34 Noel
Holly—see Holley
Hollywood Permanent Wave Shoppe The Marion E O'Connor mgr (304) 1562 Main
—Photo Studio (Mrs Rose Pottern) 1842 Main
Holm Herman E (Lillian E) gage checker USA h 103 Albemarle
—Robert A (Vera L) toolmkr emp 48 Hampden h 11 Welcome pl
—Sigurd (Inga) eng USRCo h 170 MassAv
—William T (Julina I) mach VNCo h 98 Fenwick
Holman Alberta Mrs stock clk 1394 Main r 705 Union
—Catherine Mrs clk VNCo r 47 Wilmont
—Frank W (M Grace) eng B&M h 67 Ventura
—Howard tiremkr USRCo r 72 Congress
—Nelson W clk MMLInsCo r 158 Sherman
—Walter J (Madline R) radio technician Chicopee h (7) 310 Dwight st ext
Holmberg Arvid N (Gertrude B) dictaphone opr USRCo h 33 Gordon
—Gunnar O (Florence M) route slsman 302 Locust h 69 Ardmore
—Olaf H (Sara L) janitor CVMfgCo h Gilbert av
Holmes Abram D W Jr (Emily A) condr NYNH&H h 935 St James av
—Alice M wid Owen M h 344 Chestnut
—Amelia E wid Wilbur r 63 Spring
—Andrew E (Anna B) tool grinder USA h 232 Jasper
—Bertha H clk WMassElecCo r 104 Mulberry
—Betty M housekpr r 81 Cambridge
—C Ruth r 72 Temple
—Charles S emp 417 Liberty r 79 Montrose
—Cleo M Mrs mach opr USA r 13 Queen
—Colin McL (Edith J) physician (510) 1570 Main h 393 Belmont av
—Donald P (Simone L) mach opr E Longmeadow h 200 Windemere
—Dorothy L Mrs mach opr PM&GCo r 23 Cherrelyn
—Evelyn I Mrs h (25 and 26) 1123 Main
—Francis W (Dorothy M) emp MCCo h 71 Eastern av
—Frank R mgr 1186 State h at Longmeadow
—Fred A (Katherine A) h (665) 2142 Main
—Fred W Jr asst foreman USA h at Westfield
—Frederick A (Helen A) slsman 58 Albany h 273 Orange
—George (Elizabeth) mach Chicopee h 38 Nordica
—Gertrude E wid Eddie h rear 75 Essex
—Gladys mach opr USA r 33 Mohegan av IO
—Grace F h (2) 52 Pearl
—Grace V furn rms 63-65 Spring h do

**HOLMES**
—Grace W married Albert L Lowe
—Hollis (Anne) mach opr PM&GCo h 33 Mohegan av IO
—James emp B&A r 33 Boylston
—James physician (510) 1570 Main r 796 Sumner av
—James (Cleo M) cook h 13 Queen
—James B (Mary M) trav auditor 130 Lyman h 49 Pratt
—John J r 344 Chestnut
—James McNeil lwyr (410) 1570 Main h 796 Sumner av
—Joseph E pres-treas Holyoke h 301 Long Hill
—Kathleen mach opr USA r 33 Mohegan av IO
—Lillian M r 38 Nordica
—Lloyd N in US Navy r 59 King
—Margaret wid Oscar h 71 Avon pl
—Margaret E died Sept 8 1943 age 91
—Margaret J bkkpr r 38 Nordica
—Margie D Mrs proofreader Republican Publishing Co r (3) 107 High
—Marilyn nurse S Hospital r do
—Mary E proof reader 53 Hillman r 66 Itendale
—Matthew C dentist (515) 1570 Main r 796 Sumner av
—Maude S Mrs office sec 260 Chestnut r 90 Federal
—Nellie D wid Winfield E h (6) 127 Sumner av
—Nora M wid Harry M h 216 Pendleton av
—Owen M (Aline M) projectionist 1176 Main h 24 Powell av
—Paul R (Anna I) (Dowler & Holmes) rear 36 Oak h 62 Andrew
—Robert E (Mildred I) chauf 999 Page blvd h (3) 193 Pendleton av
—Robert G in US Navy r 62 Andrew
—Roland A research chemist MCCo r 232 Jasper
—Ruth A waitress 785 State r 62 Andrew
—Sigward O foreman 158 Maple r 71 Avon pl
—Thelma E clk 195 State h at Longmeadow
—Transportation Co Henry Butterfield mgr 3 Wyckoff
—William G in US Navy r 38 Nordica
—Wyman H r 36 Acorn
Holmgren George W (Regina) apprentice toolmkr 55 Stockbridge h 19 Carlisle
Holmquist Algot E (Thelma F) grinder Westfield h 84 Duryea
—Ernest S (Helen M) mach opr E Longmeadow h 24 Hiawatha
Holochuck Helen married John Quarantino
—Yachim in US Navy r 617 Dwight
Holowchuck Alexander (Mary) crane opr WSpfd h 111 10th
Holowchuk William (Mary) trackman B&A h 617 Dwight
Holsey The apts 11 Eagle
Holstein Gilbert clk 161 Plainfield r 280 Washington blvd
—Harry (Rebecca) pres-treas Hampden Coal Co Inc 161 Plainfield h 280 Washington blvd
—Melvin I in US Army and lwyr 161 Plainfield r 280 Washington blvd
Holston Evelyn T gen supv Jr High Schools h (3) 659 State
Holt Albert W painter h 24 Alden
—Carrie D Mrs cost clk PPCo r 20 Springfield
—Clarence R (Margaret E) meat cutter 4 Wilmont h 38 Dresden
—Clarence R Jr (Pauline M J) timestudy man Westinghouse h 98 Suffolk
—Edwin W r 31 Avon pl
—Ernest C (Lida S) ins (402) 1200 Main h 52 Florentine Gardens
—George A (Evelyn L) mach's helper B&A h 178 Hancock
—James E (Amy E) insp Westinghouse r 9 Bond
—Kenneth H in US Army h 82 Larchmont
—Lucius H (Katherine B) managing editor 47 Federal h 35 Riverview ter
—Mabel J wid Alexander S (The Mabel Holt Shop) (313) 1383 Main r 144 Euclid av
—Mabel Shop The (Mrs Mabel J Holt) gift shop (313) 1383 Main
—Nellie M rem to NY
—Richard H (Lessie E) (Belmont Motor Sales) 50 Carew h 220 Pendleton av
—Richard W in US Marines r 220 Pendleton av
—Ruth L student r 220 Pendleton av
—Virginia E bkkpr 50 Carew r 220 Pendleton av
—Walter S r 82 Larchmont
Holton Alice Mrs housewkr h 53 Lebanon
—Arthur E tester WECo h (236) 2142 Main
—C Leonard Rev (Jane E) h 27 Amity ct
—Charlotte E wid Everett E nurse emp AAF Depot h 104 Rollins
—Charlotte M tchr 493 Parker r 11 Florida
—John B (Marjorie D) eng MDFCo h (5) 921 Worthington
—Mary E asst nutritionist 1499 Memorial av r 22 Howard
—May E wid Edward E h 11 Florida
—Olive M furn rms 30-32 Holyoke h 32 do
Holts Leviel sta fireman NYNH&H h 130 Essex
Holtz Elizabeth M Mrs emp city h 106 Pendleton av

Hard Chromium Plating
THOMAS J. MURRAY *Springfield's Largest Platers*
964-966 Main Street - West Springfield DIAL 2-3129
Complete Plating Service

HAMPDEN SAVINGS BANK COURTESY TO ALL
INC. 1852 1665 MAIN STREET YOUR ACCOUNT LARGE OR SMALL IS WELCOME

Holuk Alexander in US Army r 125 10th
—George (Lenora A) in US Army r 136 10th
—Kondrat (Natalie) emp B&A h 125 10th
—Michael in US Army r 125 10th
—Natalie Mrs cleaner B&A r 125 10th
Holy Cross Convent 17 Harriet
—Name Parochial School (Roman Catholic) 35 Alderman
—Trinity Greek Orthodox Church 147 Carew
Holyoke Card & Paper Co Frank O Hartwell chairman of board-treas Rufus D W Ewing pres T A Fleckhart-Donald S Tufts v presidents Robert E Beresford asst treas mfrs paper and cardboard 95 Fisk av
—Dress Co Inc William Lipschitz pres Samuel Passo treas mfrs (601) 33 Lyman

**HOLYOKE MUTUAL FIRE INSURANCE CO**
**L E Meacham & Co agents (703) 1562 Main—See p 115**

—Street Railway Co 144 Bridge
Holzapfel Allan I (Elsie G) auto repr rear 50 Norfolk h 50 do
Holzhausen Fred G (Emily E) elec eng VNCo h 143 Winton
—Louise wid Fred r 143 Winton
Holzkamper Glenn D porter B&A r 1036 Main
Holzman Karl (Josephine M) service man VNCo r 338 Page blvd
—Leo (Johanna) assembler VNCo h 336 Page blvd
Homans Florence E Mrs corsetiere 32 Winthrop r do
Home Builders Exchange Fred G Pothier mgr (208) 168 Bridge
—City Electrotype Works Inc Charles F Hamilton pres Joseph D Hamilton treas (610) 29 Worthington
—City Weatherstrip & Screen Co (William G and Eugene R Ertel Jr) 82 College
—Correspondence School The J Berg Esenwein pres Angus D MacAulay v pres Victoria E Wiegand sec James A Falconer treas (222) 29 Worthington and 10 Broadway

**HOME (FIRE) INSURANCE CO OF N Y THE**
**Judd & Parsons & Parker agents (21) 1323 Main—See p 115**

—for Aged Men 74 Walnut
—for Aged Women Mary Jenkins supt 471 Chestnut

**HOME INSULATION COMPANY OF NEW ENGLAND**
**(Norman G MacLeod) Johns-Manville Rock Wool Home Insulation 338 Columbus av tel 3-8111—See p 107**

—Life Insurance Co of NY Charles S Albert gen agt (409) 1421 Main
—Lunch (Israel Gumlaw) 158 Chestnut
—Package Store (Benjamin and Samuel Zlotnick) bev 1181 Main
—Pharmacy (William A Gordenstein) 2960 Main
—Supply Co (O J Seguin Inc) whol plumbing supplies 890 St James av
Homer Arthur (Emma) service mgr 10 West h 60 Monticello av
—Arthur Jr in US Army r 60 Monticello av
—Eleanor M dental asst (403) 1537 Main r 29 Leete
—Emma r 60 Monticello av
—M Jennie Mrs emp AmBCorp r (4) 820 State
—William A in US Navy r 60 Monticello av

**HOMESPUN COTTON YARNS**
**for knitting and crocheting Bay State Thread Works mfrs 1-15 Mill—See p 130**

Homestead The (Mrs Catherine Crennan) furn rms 19 Bliss
Homicki Agatha M married John S Sarat
—Joseph J (Eleanor I) in US Army r 253 Belmont av
—Mary E tchr Washington D C r 253 Belmont av
—Stella M (Stella's Beauty Studio) 365 Belmont av r 253 do
—Victoria E hairdresser 365 Belmont av r 253 do
—Wladyslaw F (Stella C) tailor 249 Belmont av h 253 do

**HOMOGENIZED VITAMIN D MILK**
**F B Mallory Inc dealers 45-55 Pomona—See p 149**

Homon Charles (Albina M) mach opr Westinghouse h 379 Columbus av
—Flora M expediter VNCo r (3) 38 Long Hill
—Frederick C in US Army r 379 Columbus av
—Joseph r 379 Columbus av
—Joseph E (Flora M) in US Navy h (3) 38 Long Hill
Hondros Demetrious draftsman USA r 27 Plymouth
—George (Irene) h 27 Plymouth
—Mary I clk (209) 1200 Main r 27 Plymouth

**HONEY BROOK LEHIGH**
**Tait-Maynard Coal Co dealers 331 Liberty and 858 State tel 6-2791 and 2-1146—See top edge**

—Joseph mach USA r 122 Chestnut
Honiker Carl L grinder r 34 Laurel
—Charles A (Foster P) grinder AmBCorp h 34 Laurel
Honnay Ann J clk (516) 1200 Main r 172 Euclid av
—Mary E clk 1365 Main h (7) 17 High
—William J (Gertrude C) compositor 340 Main h 172 Euclid av
Honsinger William (Florence) emp 2170 Columbus av h (466) 2142 Main
Hooben Frederick J (Julia M) mgr Commercial Casualty Ins Co mgr Loyalty Group and mgr Metropolitan Casualty Ins Co (503) 145 State h 82 Monmouth
Hood Alexander B (Alice L) asst foreman USA h 42 Noel
—Charles L (Frances A) mach VNCo h 71 McKnight
—Elsie L Mrs forewoman 137 Main h 84 Embury

**HOOD H P & SONS INC**
**ice cream mfrs 302 Locust**

**HOOD H P & SONS INC**
**dairy experts 120 Oakland**

—Harold W (Anna E) bus opr StRy h 7 Greenwich
—Helen Mrs slswoman 1414 Main r 108 Woodlawn
—Homer C (Hannah O) rem to Glen Falls NY
—Leslie J Jr in US Army r 84 Embury
—Mary A wid Harold F h 21 Goodrich
—Mary E emp ASCo r 21 Goodrich
—Samuel H (Helen M) clk W Hartford Conn h 108 Woodlawn
Hook Fung cook 111 Worthington r do
Hooke Gustave A (Marguerite) rem to Miners Falls
Hooker Albert A (Emma A) supv USRCo h 35 Fenwick
—Elizabeth r 250 Wilbraham rd
—Emma A Mrs clk ASCo r 35 Fenwick
—Fannie A wid Worthington r 110 Florence
—Hall (Jean Parolini) furn rms 2829 Main
—Harold W (Ethel G) custodian 357 Hancock h 110 Florence
—Richard (Winifred) with Republican Publishing Co 32 Cypress h at Longmeadow
—Stanley J in US Army r 110 Florence
—The apts 2772-2782 Main and 7 Greenwich
—William (Clara) painter 98 Sunapee h do
Hoon John Rev (Mary) pastor Wesley Methodist Church h 120 Buckingham
Hooper Clarence (Doris) emp USA r 501 Worthington
—Helen M Mrs monitor E Hartford Conn r 145 Union
—Herbert R (Jennie G) insp 55 Stockbridge h 48 Chase av
—Herman R (Marie P) mach opr USA h 18 Princeton
—Holmes Bureau Inc Theodore M Mowbray mgr mercantile insp (450) 31 Elm
—Joseph r 36 Willow
—Julia E wid William died Oct 3 1943 age 82
—Lewis D (Ellen C) foreman MDFCo r 26 Greenwich
—Ralph A watchman MBCo r 501 Worthington
Hoose Alma E r 49 Pearl
—Charles E (Anna M) emp USA h 56 Rifle
Hootnis James emp Westinghouse r (6) 529 Union
—William D tool hardener Westinghouse h (6) 529 Union
Hooton John (Elizabeth A) supt 61 High h (1) do
Hoover Blake A (Dora A) ins 5th fl 44 Vernon h 123 Dunmoreland
—Company The Harry Chalt mgr vacuum cleaners 1051 Main
—George A (Margaret J) tester Westinghouse h 571 Page blvd
Hop Chung Lung club 45 Ferry
Hopcraft Anna E wid Robert T slswoman 1414 Main h 76 E Alvord
—Helene E married Robert Sullivan
Hope Alice mach BBNCo r 70 Wellington
—Community Church House 12 Winchester
—Congregational Church 797 State office 12 Winchester
—David P (Leontine) bootmkr USRCo h 70 Wellington
—Edward D (Muriel E) mach emp 55 Stockbridge r 481 Central
—Elizabeth T Mrs tchr 300 White r 30 Kenwood ter
—George R (Thelma S) slsman 120 Bond h 24 Sumner av
—Henry J (Evelyn L) molder MCCo h 194 Worcester IO
—Lauretta E bkkpr 1365 Main r 70 Wellington
—Leo M (Anne) mach USRCo h 123 King
—Mary F wid Charles S h 11 Boston av
—Pauline M Mrs cafeteriawkr MMLInsCo r 11 Boston av
—Raymond (Helen) foreman PM&GCo h 487 Main IO
—Sherman T (Pauline M) clk USA r 11 Boston av
—Stuart F (Elizabeth) foreman MCCo h 30 Kenwood ter
—William E (Catherine H) emp 132 Birnie av h 135 Elijah
—William F in US Army r 11 Boston av
Hopkins Allen W h 36 Sunapee
—C Louis in US Navy r 32 Texel dr
—Charles L (Mary J) railway mail clk h 32 Texel dr
—Clara B wid Frederick E h 38 Green la
—Curtis G (Leota C) drop forger SDFCo h 22 Central
—Edward W (Margaret B) head eng ordnance USA h at Longmeadow
—Frederick S (Mary I) physician (207) 146 Chestnut h 110 Mill
—Frederick S Jr in US Navy r 110 Mill
—George F (Constance M) slsman 95 Taylor h (4) 31 Summit
—George L in US Navy r 32 Texel dr
—Helene Mrs h 122 Florida
—Irving A (Dorothy B) tool designer WSpfd h 202 Pearl
—James W Rev chaplain Mercy Hospital r do
—John (Rosamond D) in US Navy r 118 Phoenix ter
—John J (Hopkins Office Supply Co) and (John Hopkins & Co) (526) 293 Bridge r 31 Thompson

**HOPKINS JOHN & CO**
**(John J Hopkins) accountants and auditors (526) 293 Bridge—See p 25**

—Lawrence J printer S Union r 122 Florida
—Leo S (Erva) slsman WSpfd h 248 Eastern av
—M Cornelia wid Charles S h 256 Dwight st ext
—Mary M nurse 67 Knox r do
—Myrtle L Mrs r 140 Chestnut

**HOPKINS OFFICE SUPPLY CO**
**(John J Hopkins) wood office furniture business records office supplies and appliances loose leaf forms visible equipment (526) 293 Bridge—See p 151**

—Philip W (Mary A) plater G&BMfgCo h 90 Everett
—Robert W in US Navy r 110 Mill
—Stanaforth T Jr (Amy G) linotype opr Republican Publishing Co h 124 Florida
—Stephen D (Irene M) monotype opr S Union h 21 Wait
—Vernie F r 256 Dwight st ext
—Walter in US Navy r 118 Phoenix ter
—William R (Susan D) eng AmBCorp Main h at N Wilbraham
—William W (Ethel T) foreman MDFCo h 118 Phoenix ter

**HOPPE A J TOOL WORKS**
**(Avedis J Hagopian) mfrs gauges jigs fixtures and dies 785 Page blvd tel 6-6204**

—August died Feb 22 1944 age 71
—Carrie E steno TelCo h 156 King
Hopper Anita R clk 1087 State r 8 Buchholz
—George H in US Army r 107 Florida
—Joan clk Hartford Conn r 8 Buchholz
—John L (Alberta V) h 8 Buchholz
—Pearl F wid George H slswoman ASCo r 107 Florida
—William A in US Army r 8 Buchholz
—William C (Margaret B) chief acct Palmer h 175 Lang
Hoppert Filser D (Emma) chief insp h 499 White
Hopson Harry B (Abigail B) (Green & Hopson) and treas Hillcrest Corporation (210) 496 Bridge h at Falmouth
Hopwood Katherine C rem to Hackensack NJ
Horacek Joseph F (Wilhelmine) railway mail clk h 1268 Sumner av
Horak Karel rem to River Edge NJ
Horan Jane A wid William cashier 140 Chestnut r (7) 46 Douglas
—John B restwkr r 35 Clinton
Hordick Clifford E (Carmela A) assembler IMCo h 120 Florence
Horelick Alexander (Anna B) mach opr USA h (6) 364 Belmont av
Horgan Jeremiah S (Emily W) ironwkr SGLCo h 43 Freeman ter
—Robert F in US Navy r 43 Freeman ter
—Winifred M housekpr r 846 Liberty
Horhorouny Ara H (Florence N) toolmkr VNCo h 125 Middlesex
—Elizabeth wid Harry r 125 Middlesex
Horkun Jacob A (Anastasia) emp B&A h (6) 251 Sharon
Horky Jules in US Navy r 19 Wentworth
Horn Arthur M (Alice C) maintenance man E Longmeadow h (3) 35 Hall
—Edna P priv sec 3d fl 1200 Main h at WSpfd
—George H r 8 Marlborough
—Irene D Mrs r 140 Chestnut
Hornbacher Erwin (Martha) mech 132 Birnie av h 65 Silver

**HORNBLOWER & WEEKS**
**members of New York Boston Chicago Cleveland Philadelphia and Detroit stock exchanges and the New York Curb Exchange J Harlan Pease representative (725) Third National Bank Bdg 1387 Main**

Hornbrook Thirlmor S (Jean A) test opr E Hartford Conn h 310 Oakland

WESTERN MASSACHUSETTS ELECTRIC CO. *Protect Precious Eyesight*
73 State Street TEL. 4-8211 Springfield, Mass. *With Good Lighting*

FIELD, EDDY & BULKLEY
1200 MAIN STREET PHONE 4-1112
SPRINGFIELD FIRE and MARINE
LOCAL AGENTS

Horne Bertram (Dorothy M) emp 79 Page blvd h 40 Covington
—Bertram M (Roberta R) in US Army r 53 Preston
—Estelle clk Washington D C r 20 Summit
—George T S (Mabel) plumber Westover Field h 851 Wilbraham rd
—James J foreman 55 Stockbridge h 29 Kenyon
—Joseph F (Betty) (Joseph F Horne Co) (312) 1694 Main h 120 Draper
—Joseph F Co (Joseph F Horne) food brokers (312) 1694 Main
—Phyllis P mach opr 55 Stockbridge r 40 Covington
—Roberta R Mrs number etcher PM&GCo r 53 Preston
Horner Betty J emp G&BMfgCo r (572) 2132 Main
—Evelyn B Mrs emp USA h 74 Hickory
—Forrest S (Helen A) chauf Holmes Trans Service h 87 Norwood
—Francis (Reine) carp r 36 Arch
—George F rem to WSpfd
—Henry O (Winifred) mech eng 67 Boylston h 63 Cherrelyn
—Leo H painter h (581) 2132 Main
—Natalie M clk PO r (572) 2132 Main
—Roy H (Etta) clk Westinghouse h 19 Edendale
Horney William W (Mary) carp emp 134 Cass h 314 Nottingham
Hornish June clk CFalls r 42 Perkins
—Lorraine M married Raymond N Tuller
—Myra C married William H Blaney rem to Long Island NY
—Otto R (Myra C) buyer A&PCo h 42 Perkins
—Theodore E rem to New Haven Conn
Hornois Edna Mrs clk (209) 145 State h at Chicopee Falls
Horns Della M wid Richard r (3) 86 School
Hornsby W Frederick mgr The Atwell Co and mgr The Ediphone Co (410) 121 Lyman h at Windsor Conn
Hornstein Anna wid Israel N h 73 Washington
—William C steamfitter r 73 Washington
Horowitz Abraham (Rose) painter 107 Jefferson av h do
—Bernard (Bunia) grocer 444 Chestnut h 446 do
—Bernice J comptometer opr AmBCorp r 68 Jefferson av
—Florence R Mrs slswoman 1320 Main r (4) 176 Orange
—Irving (Mary) glazier emp 49 Congress h 92 Belle
—Irving I (Mary M) (Bay Pharmacy) 155 Sherman h 166 Carver
—Jacob (Esther) h 68 Jefferson av
—Joseph in US Army r 92 Belle
—Leah wid Richard r 36 Kenwood ter
—Leon in US Army r 54 Bond
—Morris (Lucille) junk 44 Narragansett h do
—Ruth L cashier 2056 Main r 92 Belle
—Samuel (Florence R) barrel driller USA h (4) 176 Orange
—see Horwitz
Horr Frank M publisher NY h 60 Buckingham
—Irving S adv Chicago Ill r 60 Buckingham
—Nellie L wid Elbridge h 129 Monroe
—Rosalie M r 60 Northampton av
Horrigan Arthur J (Helen G) physician (316) 20 Maple h 20 Stratford ter
—Howard P (Clara B) dentist (400-401) 1537 Main h 1538 Plumtree rd
—Irene M tchr 235 State h 41 Stratford ter
—Olive K acting associate director adult education 32 Spring r 41 Stratford ter
—& Turner X-Ray Laboratory (316) 20 Maple
Horseshoe Cafe (John R Wagner) rest 609-615 Dwight
Horsfall Ethel r 96 Byers
Horshman Arthur J (Ida S) clk 1938 Main h 32 Lexington
Hortie Alfred mach Chicopee r 44 Mattoon
—Richard W (Theresa) guard 95 State h 17 Greenwood
Horton Andrew H guard AAF Depot h 39 Goldenrod
—Ann M wid Arthur P waitress The Highland Hotel r 106 Chestnut
—Bertha B h (8) 25 White
—Clarence E ordinance eng 95 State r 122 Chestnut
—Emile cook 818 Main r 853 Main
—Mary D Mrs mach feeder Will r 237 Water IO
—Mary E steno 26 Howard r do
—Selma M wid Elmer E h 133 MassAv
—Wilbur (Mary D) in US Army r 237 Water IO
Horwitz Alice clk USA r 60 Church
—David died Apr 13 1944 age 56
—Harry in US Army r 60 Church
—Lena wid David h 60 Church
Hosey James I h 57 Cleveland
—Marie R steno CFalls r 57 Cleveland
—Ruby emp USA r 85 Bowles
—William S in US Army r 115 Peer
Hosford Arthur P (Teresa M) in US Army r 206 Pearl
—Carolyn A h 1159 Wellington
—Harry W (Idella F) delivery man 58 Albany h 298 Fountain
—Howard H (Rena B) emp USA h (511) 774 State
—Robert S (Ruth H) emp Federal Land Bank of Spfd h 7 Sumner av

—Teresa M Mrs mach opr Chicopee r 206 Pearl
Hoskey John F (Ethel H) chauf 31 Winter h (8) 3179 Main
Hoskins Chester E (Helen H) asst foreman USA h 67 A
—Ernest J (Edith C) v pres The Harvey & Lewis Co 1503 Main and sec-treas Art Photo Co 1501 do h at Sarasota Fla
Hosley C Winthrop (Elizabeth S) industrial eng LM &SCo h 130 School
—Earl M (Louise W) (Lee Manufacturing Co) 8 Keynor h 47 Demond av
—Emma L wid Loring H h 60 James
—Ernest D Jr (Rita L) in US Navy r 137 Bristol
—Frank M (Lucy A) mach PM&GCo h 59 Demond av
—Paul S grinder Lee Mfg Co r 59 Demond av
—Raymond G (Dorothy) mach opr Westinghouse h 452 Dickinson
—Richard W in US Army r 47 Demond av
—Rita B clk USA r 137 Bristol
Hosmer Alice M r 207 Bay
—Alice M wid Hobart W clk PM&GCo h 34 Myrtle
—Austin H (Ruth B) slsman r 57 Woodlawn
—Carolyn T wid Cecil r 174 Bloomfield
—Donald M in US Navy r 68 Byers
—Douglas W rem to Newtonville
—Fred E (Mildred G) chauf Holyoke h 36 Orchard
—G Clayton (Grace E) foreman AmBCorp h 935 Liberty
—H Edwin (Mary L) chemical eng CFalls h 114 Sylvan
—Harold chauf r 1967 Main
—Harry L (Rose L) meter reader SGLCo h 633 Cooley
—Harry S h (171) 786 State
—Hobart W died Nov 19 1943 age 34
—Jennie C wid Edward E buyer 1365 Main h 20 Myrtle ter
—Karl E (Dorothy C) slsman 120 Oakland h 212 Laurelton
—Malcolm D (Marion F) emp 55 Stockbridge h 68 Byers
—Merrill F (Virginia E) physician (313) 20 Maple h at Longmeadow
—Paul H (Thelma M) rem to Newtonville
—Ruth B Mrs with Travelers Aid Society of Spfd 55 Liberty r 57 Woodlawn
—Ursla A clk E Longmeadow h 174 Bloomfield
—William A (Rose A) chauf 196 Chestnut h 21 Auburn
Hotchkiss Charles S (Gladys P) optician emp 301 Bridge h 116 Central
—Gladys P Mrs hairdresser 313 Bridge r 116 Central
—Ottis H (Hendel) in US Navy r 57 Sargeant
Hotel Barnes (Ralph H Ridgeway) 837 Main
—Bridgeview Richard H Johnson mgr 8 Wight pl
—Bridgway George A Turkel mgr 50 Broadway
—Carlton (Mrs Jemina A Ruppert) 2654-2668 Main

**HOTEL CHARLES**
**Fred W Peverley managing director John F Kelly and F Coolidge Peverley associate mgrs 1757 Main —See p 101**
—Charles Barber Shop 1757 Main
—Charles Beauty Shop (Beatrice L Theroux) 1757 Main
—Charles Co Charles M Tenney pres-treas 1757 Main

**HOTEL CHARLES TAP ROOM**
**(Hotel Charles) 1757 Main—See p 101**

**HOTEL CLINTON**
**Abbott V Brunell pres Arthur J LaLiberte treas 1976 Main—See p 99**
—Coolidge (Coolidge Associates Inc) G F Palmer treas Frank A Brooks mgr 2787 Main
—Hawkins (James L Hawkins) 1340 Main

**HOTEL HIGHLAND THE**
**The Highland Hotel Co props Hillman c Barnes—See p 100**

**HOTEL KIMBALL**
**Hotel Kimball Co props Fred W Peverley managing director F Coolidge Peverley associate mgr 140 Chestnut—See p 102**
—Kimball Barber Shop Eli H Chicoine mgr 140 Chestnut

**HOTEL KIMBALL CO**
**props Hotel Kimball Charles H Tenney pres Charles M Tenney treas 140 Chestnut—See p 102**
—Lenox Inc John P Reddington pres-treas 1839 Main
—Paramount Inc (1695 Realty Corp) Albert Geoffrion mgr 1695 Main
—Rainville (Mrs Selina E and Harold F White) 32-34 Byers

**HOTEL SHERATON**
**see The Sheraton Hotel 70 Chestnut—See p 104**

**HOTEL SPRINGFIELD**
**William W Benson mgr 1827 Main—See p 105**
—Supply House The (Michael J Kilbride) hotel and rest supplies 323-325 Dwight

—Taft Mrs Marie R Hale mgr 1797 Main
—Terrace (Peter A Comeau) 304 Bridge

**HOTEL VICTORIA**
**W W Bellows mgr 166 State**

**HOTEL WORTHY**
**Hotel Worthy Inc props Jack Goldhirsch managing dir 193 Worthington at Main—See p 103**

**HOTEL WORTHY INC**
**Mrs Dorothy Fischer pres Jack Goldhirsch treas managing dir props Hotel Worthy 193 Worthington at Main—See p 103**
Hotin Albert H (Beatrice H) mach USA h 90 Abbe av
Hotis Ernest cook r 45 Holyoke
Hotten Arthur H (Dorothy P) custodian City Hall h 14 Stafford
—Mary Mrs r 41 Spring
Hottin Clayton R (Loretta) grinder E Longmeadow h 120 Rifle
—Dorothy P Mrs cashier 1414 Main r 70 Belmont av
—Edward P in US Army r 39 Genesee
—Emma wid Seiferd h 2234 Main
—Harold G in US Army r 39 Genesee
—Merrill L (Mary) mach opr h 29 Amber
—Ovalor R (Rose D) pressman Thompsonville Conn h 39 Genesee
—Ovalor R Jr optician emp (416) 1570 Main h at CFalls
—Robert I (Lena M) mach opr E Longmeadow r 47 Clantoy
—Wesley R (Dorothy P) emp PM&GCo h 70 Belmont av
Houck Harry R emp AmBCorp r 51 Grosvenor
Houde Gerard J emp 106 Kensington av r 66 Union
—Joseph E (Rhea E) carp h 42 Montmorenci
—Julian N (Edna P) mach opr E Longmeadow h 57 Surrey rd
—Leontine wid Nazaire r 43 Calhoun
—Napoleon (Cedulie) carp h 66 Union
—Rene emp Westinghouse r 66 Union
Hough Adelene E Mrs buyer ASCo r 2431 Roosevelt av
—Alfred A in US Army r 459 Newbury
—Alfred L (Mary W) guard Holyoke h 459 Newbury
—Charles (Adeline E) emp PM&GCo h 2431 Roosevelt av
—Donald F r 459 Newbury
—Francis L in US Army r 459 Newbury
—Garry DeN Jr (Mary) physician (239) 146 Chestnut h at Longmeadow
—Katharine T bkkpr (239) 146 Chestnut r 267 Long Hill
—Margaret S wid Garry deN h 267 Long Hill
—Robert A in US Army r 459 Newbury
—William H (Jane) research chemist MCCo h 55 Pheland av
Houghtaling Carrie V wid David E r 27 Appleton
Houghton Carolyn B clk E Hartford Conn h (4) 84 Byers
—Carrie F bkkpr 780 Worthington r 17 Thorndyke
—Charles (Lillian) rem to California
—Donald E (Doris R) in US Army r 18 Crane
—Earl L (Lura M) chauf 870 State h 232 Dickinson
—Esther L sub tchr r 119 Yale
—Frederick (Sara) elec emp 211 Worthington r 73 Spring
—George (Elizabeth) emp AmBCorp h 249 St James blvd
—George H (Angie P) auto mech h 14 Medford
—George P (Edna M) h 148 Berkshire av
—Lillian A wid William A h 119 Yale
—Nora K wid Frank died Aug 31 1943 age 78
—Raymond L (Ida E) whol supt 45 Pomona h 57 Preston
—Robert E in US Army r 57 Preston
—Samuel A mach opr AmBCorp r 54 Plainfield
Houlahan Michael L (Marie C) clk RyEx h (4) 84 Federal
Houle Albert M (Violet C) mach opr USA h 949 Liberty
—Anthony J mach r 64 Temple
—Armand C (Lillian M) elec 51 Dexter h 52 Birnie av
—Arthur G (Nellie M) mach opr h 83 Abbe av
—Charlotte E Mrs r 349 Newbury
—Clara M clk IMCo r 21 Continental
—Delia Mrs clk 1427 Main r 5 Mattoon
—Dora K clk A&PCo r 21 Continental
—Edmond J (Bernadette I) mach h 12 Quebec IO
—Ernest J (Helen B) emp 64 Napier h 25 Ledyard
—George J (Marion) foreman CVMfgCo h 72 Hampden IO
—Harvey (Ovelen) rem to Boston
—Henry A (A Marie) elec emp 51 Dexter h 155 Eddy
—Homer H clk CVMfgCo r 235 Water IO
—Hubert (Maria) piper's helper MCCo h 21 Healey IO
—Hubert H (Doria E) pipefitter MCCo h 235 Water IO
—Ida wid Thomas h 25 Winthrop
—Irene D Mrs emp TelCo r 54 Audubon
—John D (Laura) emp AmBCorp h rear 12 E Hooker

Diamonds M. J. KITTREDGE, Inc. Silverware
Jewelry 1354 Main Street Watches

GOLDTHWAITE, PRESTON AND OLMSTEAD, INC.
"SPRINGFIELD'S LEADING INSURANCE OFFICE"

—Leo J (Viola G) drop forger MDFCo h (14) 2851 Main
—Leonard (Helen H) insp CVMfgCo h 6 Quebec IO
—Lumina E wid Isidore h 21 Continental
—Napoleon (Merilda) painter MCCo h 40 Quebec IO
—Napoleon N (Irene M) slsman 134 Cass h 73 Oak IO
—Nellie Mrs mach opr AmBCorp r 97 Rowland
—Paul E mach opr AmBCorp h 63 Beaumont
—Robert W (Delia) chauf StRy h (16) 28 Oswego
—Roger L in US Army r 83 Abbe av
—Roger W (Shirley R) in US Army r 232 Orange
—Wilfred G (Irene D repair man 15 Bliss h 54 Audubon
—Wilfred J (Louise A) mach CVMfgCo h 985 Main
—William V (Louise C) insp CVMfgCo h 830 Liberty
Houlihan Bridget C housewkr r (4) 527 Main
—C Adela Mrs treas Houlihan-Casey Inc (410) 25 Harrison av r (6) 125 Magazine
— -Casey Inc Thomas G Houlihan pres Mrs C Adela Houlihan treas church goods (410) 25 Harrison av
—Catherine M wid Patrick J h 20 Tracy
—Catherine M wid Thomas h 72 Maynard
—Catherine R prod clk WSpfd r 97 Miller
—Claire E steno (411) 436 Dwight r 20 Tracy
—Edward J r 20 Tracy
—Elizabeth G mach opr AmBCorp r 97 Miller
—Elizabeth M r 20 Tracy
—Elizabeth P clk 95 State h 46 Vinton
—Ellen R tel opr LM&SCo h 369 Main IO
—Helen G steno WSpfd r 709 Belmont av
—James F clk USA h at Holyoke
—James R emp RyEx r 97 Miller
—Jeremiah F (Laura O) bartender 2762 Main h 2772 do
—John J mach WSpfd r 180 Union
—John J steamfitter 46 McLean r 4 Niagara
—John J in US Army r 17 Manhattan
—Joseph J in US Army r 46 Vinton
—M Katherine clk WSpfd h 476 Belmont av
—Margaret M cutter 125 Main r 46 Vinton
—Margaret M clk USA r 97 Miller
—Marianne emp 40 Riverview ter r do
—Mary A clk (501) 44 Vernon r 46 Vinton
—Mary C married Bruce W Lanthorn
—Michael F baler SWCo r (4) 527 Main
—Michael J in US Army r 97 Miller
—Michael J (Claire R) slsman 109 Mill h 858 Belmont av
—Raymond D (Alice E) lwyr (McClintock Hoar & Houlihan) (3d fl) 1323 Main h 44 Renceiau
—Richard P (Nellie M) emp city h 97 Miller
—Thomas died Feb 24 1944 age 72
—Thomas (Katherine G) emp USA h (4) 160 Rifle
—Thomas G (C Adela) pres Houlihan-Casey Inc (410) 25 Harrison av h (6) 125 Magazine
—William F (Catherine J) garage man SGLCo h 17 Manhattan
—William F (Mary A) h 15 Underwood
—William F Jr in US Army r 17 Manhattan
—see Holian
Hourihan Catherine A r 351 King
—Helen M nurse Boston r 43 Home
—John B in US Army and lwyr (207-210) 25 Harrison av r 26 Greenacre sq
—Joseph T in US Army r 26 Greenacre sq
—Kathryn M steno Third Nat Bank & Trust Co r 26 Greenacre sq
—M Louise emp USA h 43 Home
—Margaret M wid Timothy J h 26 Greenacre sq
—Michael J money order cashier PO 436 Dwight h at WSpfd
—Paul J (Catherine) h 40 Greenacre sq
House Albert W (Geneva B) insp Westinghouse h 322 Page blvd
—Anthony roofer r 501 Worthington
—Arthur G (Dorothy M) golf professional Ludlow h 104 Cloran
—Arthur W (Margaret B) foreman MCCo r 16 Colonial av
—Clarence W (Hattie M) h 54 Armory
—Earl C (Helen S) mech SVOilCo h 74 Sherbrooke
—Emma wid Samuel r 18 Rittenhouse ter
—Forrest E in US Army r 149 Fountain
—Frederick W died Nov 22 1943 age 81
—Harold A (Clara M) supt 111 Howard h 175 Middlesex
—Hattie M Mrs furn rms 54 Armory r do
—Jennie L Mrs h 16 Colonial av
—Loretta E wid Frederick W h 110 Cloran
—Nellie B emp Westinghouse r 110 Cloran
—of Beauty (Jules E Poulin and Henrietta O'Bready) beauty shop 278 Oakland
—of God Pentecostal Church The 47 Oak
—of the Good Shepherd 584 Wilbraham rd
—Walter J (Hazel S) v pres WSpfd h 149 Fountain
—William rem to Rutland Vt
—William G (Ida B) h 28 Brown
—see Howe and Howes
Household Finance Corporation of Mass Robert H Fuss mgr (923) 1387 Main
Houser Edna waitress DMCo r 1036 Main
Housman Albert E (Gertrude C) foreman WECo h 54 Ashbrook av
—Ralph S slsman (624) 29 Worthington h at Feeding Hills
Houston A Theo emp Westinghouse r 28 Saratoga
—Barbara nurse Wesson Memorial Hospital r do
—Charles (Ruth) slsman r 695 Main
—Elsie L Mrs married George F Clark
—Georgia r 251 Springfield
—Gladys A clk WMassElecCo h 32 Myrtle
—Helen r 251 Springfield
—Helen emp DMCo r 622 White
—Helen Mrs r 132 Garfield
—James (Mary G) driller 132 Birnie av h 15 Edgewood
—Jennie A h 251 Springfield
—Joseph H (Sylvia A) emp Westinghouse h 157 Dickinson
—Leon (Lella M) meat cutter H L Handy Co h 145 Essex
—Margaret r 251 Springfield
—Phyllis M student r 24 Saratoga
—William L (Alice B) instructor Westinghouse h 24 Saratoga
Hout Daniel G emp DMCo r (7) 28 Morris
—Harry D (Gladys R) printer DMCo h (7) 28 Morris
Hovagimian Reuben (Helen M) filer USA h 1514 Carew
Hoveland Agnes M Mrs clk USA r 83 Walnut
—William A (Agnes M) in US Army r 83 Walnut
Hover Winne V (Maren O) telegraph opr B&A h 104 Maple
Hoves Hilda T wid Gustave benchwkr USA r 116 Spring
Hovey A Heywood (Helen B) real est and ins and Trustee Lake Haven Realty Trust 234 Union h do
—Alan E (Jessie M) tester Westinghouse h 48 Monmouth
—Constance R r 22 Temple
—Dell R wid Edmund O h 22 Temple
—Edward F (Lucy G) mach opr SETCo h 170 Walnut
—Fanny K cafeteria asst 365 State r 127 School
—Genevieve M insp r 170 Walnut
—Horace K (Charlotte H) h 398 Main IO
—Paul H grinder CVMfgCo r 398 Main IO
—Robert F (Eva S) physician (307) 175 State h 151 Forest Park av
—Sarah E wid Albert H r 234 Union
Hovis Orison E dept mgr MMLInsCo h 88 Biltmore
—Orison E Mrs (Nellie R) died Dec 1 1943 age 68
Howard Agnes S steno MMLInsCo r 150 Norfolk
—Alice M wid Frederick A h 30 Bellevue av
—Alison C Mrs clk WECo r 52 Leitch
—Ann asst 220 Chestnut r 67 Mulberry
—Anna G r 165 Mill
—Anna J wid Thomas J r 28 Marble
—Anna P Mrs h (8) 3 Piney pl
—Anne M h (2) 17 High
—B Blanche wid Hartley J slswoman 40 Harrison av h (4) 62 Pearl
—Barbara E slswoman 1454 Main r (8) 3 Piney pl
—Bernice V Mrs clk 37 Elm r 49 Pearl
—Bertha Mrs r 52 Cornell
—Bertha J socialwkr (602) 145 State h at CFalls
—Charlena M wid Ernest A h 896 Worthington
—Charles A (Mildred) emp USA h 41 Monroe
—Charles A Jr (Madeline) in US Coast Guard h 23 Hayden av
—Clarence O (Josephine G) slsman (404) 1387 Main h 124 Washington
—Cleaners The (Howard Gullatt) garment cleaners 1 and 5 Locust 386 Dwight 628 Carew 703 State 2550 Main and 701 Sumner av
—Dan R (Rebecca A) time study man CVMfgCo h 44 Mulberry
—Dana C (Ruth M) administrator 95 State h 78 Firglade av
—David W emp AmBCorp r 3420 Main
—David W (Mary H) foreman AmBCorp h 207 Bay
—Dennis gardener r 41 Ferry
—Dexter W bdg contr (1) 40 High h do
—Dorothy M benchwkr 132 Bernie av r 36 do
—Edith r 627 Chestnut
—Edna M Mrs seamstress WSpfd r 191 High
—Edward L (Mildred G) mach 33 Morris h 55 Saratoga
—Eileen B clk Ludlow r 28 Buckingham
—Elizabeth C steno (308) 121 Lyman r 150 Norfolk
—Elizabeth M r 1663 Dwight
—Ella S wid George T h 193 Pine
—Etta Mrs r 124 Florence
—Frank W r 72 Temple
—Frederic W orthopedic appliances (308) 1562 Main h at W Hartford Conn
—George E pres-treas Springfield Waste Co 109 Mill h 165 do
—Grover E (Marjorie) gagemkr 630 Main h at WSpfd
—Harrie G (Margery K) assembler 103 Nursery h 115 Westford av
—Harriet S wid Frederick L died Jan 8 1944 age 80
—Hartley J (Dorothy M) r 343 Walnut
—Henry F (Mary A) fireman NYNH&H h 19 Brookline av
—Henry J (Mary G) h 411 Chestnut
—Iola E Mrs tel opr SVOilCo r 152 Hartford ter
—J Mae Mrs housekpr r 36 Hawley
—James E (Anna B) elec emp 95 State h 150 Norfolk
—James J (Ellen A) railway mail clk h 57 Marlborough
—James J (Margaret A) tire repr emp 161 Chestnut h 25 Monroe
—James J (Mary R) emp city h 47 B
—James J Jr in US Marines r 57 Marlborough
—James M (Margaret A) h 315 Chestnut
—James P r 25 Monroe
—Jane r 235 Pine
—John (Six Corners Radio Shop) 329 Walnut h do
—Julia A died Feb 24 1944 age 70
—Kathryn E Mrs elev opr 20 Maple r 16 Hubbard av
—Lancelot N died Nov 6 1943 age 71
—Laura V mach opr Walt Mfg Co r 144 Butler
—Laurence C (Helen G) aircraftwkr h 22 Piney pl
—Leona F Mrs h 52 Armory
—Lewis S (Iola E) installer TelCo h 152 Hartford ter

**HOWARD L W**
**(Stanley J Krawczynski-Arthur E St Jean) Easy Washing Machines and Ironers-sales and service salesroom and shop 883 Allen cor Sumner av tel 6-6308—See p 192**

—Louise E student r 78 Firglade av
—Madeline Mrs insp AmBCorp r 56 Webster
—Mae G wid George H rem to WSpfd
—Manley R (Alison C) in US Army h 52 Leitch
—Margery Mrs slswoman 1414 Main r 115 Westford av
—Marguerite L Mrs slswoman ASCo r 76 Eddy
—Marion B nurse 19 Brookline av r do
— -Martin Co Alvaris G Carmel pres Howard W Racine v pres Martin J Dowling treas sheet metal contrs 448 Worthington
—Mary F wid William F r 1663 Dwight
—Mary J housewkr r 101 Oak
—Maybell W wid George A h 42 Hall
—Mildred G Mrs tel opr 33 Morris r 55 Saratoga
—Mortimer G (Hazel) rem to Chicopee
—Peter A (Ruth E) welder Holyoke and fuel oil 95 Dwight rd h do
—Ralph W in US Coast Guard r 983 Carew
—Raymond A (Doris M) bellman 140 Chestnut h 55 Lansing pl
—Restaurant & Cafe Celeste R Cavallini pres-treas 1304-1306 Columbus av
—Robert in US Navy r 101 Oak
—Robert A in US Army r 41 Monroe
—Rose A wid William F housewkr h 376 Walnut
—Thomas F (Cecilia A) slsman New Haven Conn h 14 Standish
—Thomas J ins 3d fl 1200 Main h at WSpfd
—Vernon H (Bernice V) in US Army r 49 Pearl
—Walter (Stella W) lumber 983 Carew h do
—Walter T (Marguerite L) in US Navy h 76 Eddy
—Walter W letter carrier h 1663 Dwight
—Wellington M rem to Washington DC
—William F policeman 80 Court r inq do
—William F (Winifred I) foreman 385 Liberty h 51 Webster
—William N (Muriel L) sls mgr N Wilbraham h 32 Westford av
—Winifred M wid Louie W h 883 Allen
Howarth Edward J optician emp 1503 Main r 79 Marble
—Frank (Mary E) assembler GBCo h 20 Summit
—Fred J (Marjorie) elec USA h 59 Putnam cir
—Harriet H wid Samuel J h 103 Spring
—Lewis (May G) toolmkr Westinghouse h 38 Mansfield
—Marion L priv sec 238 Dwight r 79 Marble
—Nellie E wid John H h 79 Marble
—Stanley in US Army r 20 Summit
—Thomas (Eleanor L) in US Navy r 20 Summit
Howatt Edward C in 1451 Plumtree rd

**HOWATT INSURANCE AGENCY**
**(W Harold Howatt) Insurance "For everything Insurable" (306) 1537 Main—See Front Cover**

—Roy A (Edith S) chief timekpr WSpfd h 64 Marlborough

**HOWATT W HAROLD**
**(Mildred J) (Howatt Insurance Agency) (306) 1537 Main h 1451 Plumtree rd—See Front Cover**

Howcroft Price H (Margaret M) tester CVMfgCo h 168 Corthell IO
Howe Anna M Mrs mach opr 125 State r 61 Catharine
—Charles M r 22 Greenacre sq
—Clara E wid Frederick G r 165 Westminster
—Cyril E driller E Longmeadow r 11 Hiawatha
—Dolores M r 61 Catharine
—Donald F Jr in US Army r 23 Kenwood ter
—Donna M clk 145 State r 20 Firglade av
—Elizabeth J h 23 Kenwood ter
—Emily H wid Charles M r 22 Greenacre sq
—Florence L wid George D died Oct 18 1943 age 80

REAL ESTATE
RENTALS
APPRAISALS
A. C. WHITE, JR., REALTOR
293 Bridge Street
Telephone 2-5109
INSURANCE
PROPERTY
MANAGEMENT

FORBES & WALLACE . . SHOPPING CENTER FOR WESTERN NEW ENGLAND

—Florence T Mrs special writer 340 Main r (7) 55 Maple
—Frank H (Anna M) packer USA h 61 Catharine
—George E (Lois M) insp USA h 130 Norfolk
—George M h 118 Albemarle
—George W pres-treas Century Manufacturing Co 67 Main r 111 Ingersoll Grove
—George W credit mgr 251 Hickory r 71 Firglade av
—Gilbert S in US Army r 20 Sumner av
—Gilbert S (Marvis) grinder h 30 Mansfield
—H Clay (Gladys W) emp 340 Main h at Longmeadow
—Harold (Annie) slsman 100 Broadway h at N Wilbraham
—Harold H (Florence T) eng USRCo h (7) 55 Maple
—Harry G (Ina G) coml trav h 20 Sumner av
—Herbert A (Ada B) receiving clk USRCo h 11 Hiawatha
—Herbert H in US Army r 11 Hiawatha
—Marion C asst cashier SF&MInsCo r 23 Kenwood ter
—Oscar E (Bertha L) railway mail clk h 17 Daytona
—Ralph S sec Springfield Fire & Marine Insurance Co 195 State h at Longmeadow
—Raymond J (Marie E) in US Navy r 243 Oak Grove av
—Richard H clk 195 State r 267 Bay
—Roy D (Gladys A) elec AmBCorp h 74 White
—Walter R (Helen H) insp USA h 267 Bay
—Walter R Jr (Madeline W) asst foreman AmBCorp h 7 Monmouth
—see House and Howes
Howell Beulah M clk USA r 62 Howard
—John R (Mae B) installer TelCo h 47 Earl
—Lizzie H wid Allen P h 62 Howard
—Nelson V (Howell's Garage) 376 Day and (Howell's Service Station) 19 St James av r 580 State
Howell's Garage (Nelson V Howell) 376-380 Day
—Service Station (Nelson V Howell) gasoline 19 St James av
Howes Annie G r 297 Fountain
—Besse E h 297 Fountain
—Dorothy M emp USA r 1242 Dwight
—Flora B Mrs bench wkr USA r 111 Pine
—Florence F Mrs h 237 Bay
—Foster M (Flora B) h 111 Pine
—Gladys nurse S Hospital r do
—John H h 1242 Dwight
—Lena R wid William h (1) 100 Ashley
—Lena R wid William B h (1) 177 Wilbraham av
—Lyman R (Katherine M) archt h 27 Longfellow ter
—Lyndon E asst baker USA r 180 Maple
—Marion E mach opr USA r 50 Windsor
—Raymond M (Fern E) shipper h 818 Belmont av
—Willis W r 326 Dickinson
—see Howe and House
Howie Horace A (Estella) mach PM&GCo h 221 High
—Louis F (Gail J) forger's helper MDFCo r 749 Boston rd
Howland Alice F tchr 9 Acushnet av r 23 Chase av
—Arthur N in US Navy r 125 Magnolia ter
—Barbara J mach opr USA r 125 Magnolia ter
—Clara G (Brass Bowl Kitchen) 21 Chase av h 23 do
—Dorothy M married Edward C Perry Jr
—George H (Abbie M) lathe opr AmBCorp r 125 Magnolia ter
—Helen F r 20 Kenwood ter
—Herman C (Edna B) eng B&M h 53 Bradford
—James interne Wesson Memorial Hospital r do
—Lloyd E (Sadie J) insp E Longmeadow h 213 Commonwealth av
—Louis A (Lillian W) supv Holyoke h 67 Keith
—Louis B (Dorothy) v pres-asst treas and mdse mgr Forbes & Wallace Inc 1414 Main h at Longmeadow
—Margaret A mach opr USA r 125 Magnolia ter
—Margaret L student r 213 Commonwealth av
—Mary B wid John G h 20 Kenwood ter
—Mary K wid Stephen H h 226 Sumner av
—Robert L mach opr USA r 213 Commonwealth av
—Wilbur R (Florence E) mach emp 70 Leete r 3 Sumner av
Howlet Carl (Mary) emp USA h 347 King
Howlett Carl C credit mgr 47 Federal h at Hampden
—Marion tchr Longmeadow h (27) 10 Sumner av
Howran—see Horan
Howson Helen A clk (401) 145 State r 552 Dickinson
Hoxie Howard A (Dora L) station agt Brightwood Station B&M 125 Wason av h do
—Sylvester E insp Custom House (344) 436 Dwight h at Northampton
Hoxley Corinne C wid Arthur E h 16 Cumberland
Hoy Catherine M Mrs checker USA r 348 Armory
Hoye Gertrude E clk 32 Spring r 70 MassAv
—Mary R clk MMLInsCo r 70 MassAv
—Warren F (Ruth N) pres-treas Warren F Hoye Incorporated 75 Page blvd h at Agawam

**HOYE WARREN F INCORPORATED**
Warren F Hoye pres-treas Andrew A Sylvester v pres Ralph S Spooner clk wholesale roofing materials and sheet metals building materials and distributors for The Barrett Co 75 Page blvd—See p 54

Hoyer Carl O (Evelyn H) plant eng MCCo h 15 Puritan cir
Hoyle Bernard C (Elizabeth K) emp (704) 1387 Main h 14 Chilson
—Emma S office sec (305) 20 Maple r 102 E Alvord
—Harry (Carrie S) clk Western Auto Supply Co h 102 E Alvord
—William A r 14 Chilson
Hoynoski Louis A r 935 Main
Hoyt Alice r 14 School
—Edythe M blue print opr USA r 116 Hancock
—Eva J housewkr r 1911 Allen
—Forrest E died Jan 6 1944 age 66
—Gertrude A wid R Frank r 52 Eton
—Helen B priv sec 89 Logan h (26) 8 Oak Grove av
—John (Edith) emp Westinghouse h 116 Hancock
—Marguerite T wid William A died Sept 20 1943 age 73
—Mary T Mrs gage checker USA h at E Longmeadow
—Perley A (Mildred M) physician (305) 1570 Main h at Longmeadow
Hreschuk Colja (Mary H) baggage porter B&A h 720 Dwight
—Michael (Jane C) shipper WSpfd h 2531 Main
—Paul (Henrietta) mail porter B&A h 787 Dwight
Hrobak Francis R in US Army r 69 Sargeant
—Paul P mail porter B&A h 69 Sargeant
Hsu Ching Yi r 22 Howard
Huard Jerome J (Laura M) guard WSpfd h 2541 Main
—Joseph (Mary A) emp Westinghouse h 115 Colton
Hubach Charles (Shirley) in US Army h 33 Pembroke
—Ethel M buyer 1477 Main r inq do
—George F (Jean M) ins agt (801) 145 State h at WSpfd
—Gustave (Christine B) mech eng USRCo h 27 Windemere
—Ralph in US Army r 27 Windemere
—Raymond in US Navy r 27 Windemere
Hubaty Alois maintenance man 1615 Main h 228 Pendleton av
Hubbard Adelaide C clk SVOilCo r 96 Sherman
—Annie wid William r 76 Ramsey
—Bonetta K nurse 20 Cumberland r do
—Carrie E wid Charles C h (7) 90 Westminster
—Catherine rem to Wilmington Vt
—Constance H photocolorist r 208 Westford cir
—Cora P Mrs r 288 Forest Park av
—Cora R wid William K h 107 Ashley
—Elwyn C (Marian M) underwriter Aetna Casualty & Surety Co h 22 Maynard
—Emma C wid Fred A h 80 Florida
—Eugene W (Ina F) field auditor 1295 State h (6) 286 Union
—Frank E (Holly) in US Army h 208 Westford cir
—George A (Ethel H) h 60 Alvin
—George A Jr in US Navy r 60 Alvin
—George D h 48 Carlisle
—Gertrude M clk 1414 Main r 8 Buckingham
—Harold (Mary L) chauf r (21) 1123 Main
—John P (Lydia K) assembler CVMfgCo h 96 Sherman
—Lillian J Mrs h 19 Wason av
—Louella E wid Gilbert r (1) 178 Orange
—Louise Mrs r 62 Bowdoin
—Lydia K Mrs hairdresser 1414 Main r 96 Sherman
—Margaret Mrs r 19 Sachem
—Mary T wid Harold P h (3) 196 Central
—Nancy steno (704) 1387 Main h at WSpfd
—Olive W prin interviewer 282 Dwight r 193 Worthington
—Ralph H (Gladys H) slsman Boston h 60 Sylvan
—Richard W (Helen M) in US Army r 54 Cumberland
—William T in US Army r (3) 196 Central
—Winifred M wid Charles H h 1119 State
Hubbard's Express rear 162 Taylor
Hubbell Frederick C clk Chicopee h 687 Sumner av
—Landon rem to Vermont
—Marcia (Marcia's Beauty Shoppe) 497 Sumner av r 687 do
—Marjorie M H cashier 1924 Main h 507 Belmont av
—Vance R (Lena M) rem to Texas
Hubbill Lindley D h 9 Clarendon
Huber Anthony (Rita J) in US Army r 11 Denver
—Anton (Ella A) assembler AmBCorp h 130 Hood
—Anton Jr in US Army r 130 Hood
—David M rem to Wilbraham
—Elsa E priv sec (213) 36 New Dwight r 130 Hood
—Frederick A in US Army r 130 Hood
Hubert Emanuel A h rear 46 Harvey
—Fred A (Nellie F) elev opr MMLInsCo h 35 Mapledell
—Joseph A (Adrienne L) assembler Westinghouse h 74 Saratoga
—Lucy E wid Fredrick mach opr B-DCBCo r 500 Plainfield
—Mary G slswoman ASCo r 35 Mapledell
Hubson Raymond (Katherine M) in US Army r 44 Langdon
Huck John L (Grace A) towerman B&A h 22 Cherrelyn
—Karl H (Alice) pres Huck's Transfer Inc 38 Hampden h at Longmeadow
—Loretta A clk WSpfd r 234 Gifford
—Raymond H clk-treas Huck's Transfer Inc 38 Hampden h 101 Westminster

**HUCK'S TRANSFER INC**
Karl H Huck pres Raymond H Huck clk-treas complete service trucking rigging industrial moving machinery safe range refrigerator 38 Hampden—See p 189

Huckeybay Nellie Mrs married Willard F Smith
Huckins Frank M in US Navy r 55 Crown
—John J (Gertrude A) mach opr WSpfd h (3) 40 Warriner av
Hudd Sarah J wid George died Jan 3 1944 age 83
Huddleston Lucetta wid Arthur C nurse 35 Woodside ter r do
Hudek Anna D r 122 Parker IO
—Bertha S packer MBCo r 122 Parker IO
—Honorata K wid Frank h 211 Verge
—Jennie P insp r 122 Parker IO
—Mary C packer MBCo r 122 Parker IO
—Mitchell A in US Navy r 122 Parker IO
—Tekla wid Joseph h 122 Parker IO
Hudgins Mary E wid William T r 1086 State
—William E route slsman 472 Union r 310 Allen
Hudon David F r 138 Armory
—Irving F in US Army r 138 Armory
Hudson Charles W (Agnes H) asst clk USA h 74 Vermont
—Fay P wid Matthew M h 487 Newbury
—Frank V (Eleanor M) supt 6th fl 238 Dwight h 64 Gillette cir
—Fur Co (Max Wood) 1914 Main
—Hatten W (Martha J M) janitor Third Nat Bank and Trust Co h (4) 75 Orleans
—Loretta Mrs rem to Aldenville
—Lunch (Stanley C Moropoulos) 636 Dwight
—Matthew M Jr (Loretta) rem to Aldenville

**HUDSON MOTOR CARS**
Moran-Hudson Co Inc distributors 32 Winter tel 3-5137—See p 27

—Ray D (Honora M) ins agt Palmer r 130 Myrtle IO
—Stephen W (Estelle N) porter NYNH&H h 49 Franklin
—Stephen W Jr in US Army r 49 Franklin
Hudyka John J (Ursula M) foundrywkr WSpfd h 399½ Main IO
—John S in US Army r 399½ Main IO
—Thaddeus gas sta atdt 482 Main IO r 399½ do
Hudzik Walter J (Bessie M) assembler Holyoke h 74 Edendale
Hudzikiewicz Vincent J (Bertha) rem to Chicopee
Huestis Coral W Mrs director Spfd Conservatory of Music 54 Byers r do
—Raymond W (Coral W) estimator (400) 1694 Main h 54 Byers
Huettner Adam clk Springfield Street Railway Co 2257 Main r 194 Commonwealth av
—Andrew mech CVMfgCo r 194 Commonwealth av
—Frieda E bkkpr StRy r 194 Commonwealth av
—Henry G (Janet M) r 18 Virginia
—Henry S (Caroline) mach emp 56 Main h 18 Virginia
—John G (Margaret) h 194 Commonwealth av
Huey Leland C in US Army r 50 Maple

**HUFELD E F ADVERTISING SERVICE**
(Eugene F Hufeld) distributors circulars samples booklets 169 Spring—See p 26

—Eugene F (E F Hufeld Advertising Service) and (Community Publishing Co) 169 Spring h do
Huff Charles W emp 1414 Main r 99 Elliot
—Ella M pocketbook mkr 162½ Chestnut r 180 Penrose
—Emma grinder USA r 180 Penrose
—Eva wid Frederick r 180 Penrose
—Gahart R (Marion G) in US Navy r 121 Cambridge
—Marion C wid F Melbourne emp USA h 5 Oak
—Robert K (Virginia) leather cutter 162½ Chestnut h 67 Cambridge
—Ruth M filer USA r 180 Penrose
Huffman Andrew W (Anne G) in US Army r 19 Clifford
—Emma O wid Maurice B h 36 Terrence
Huffnagle Harry musician r 2787 Main
Hufield Alexander R r 169 Spring
Huggard Ilene M cashier 157 Bridge r 34 Grover
—John H (Mildred C) in US Navy r 764 Worthington
—Mildred C Mrs insp USA r 764 Worthington
—Robert S (Anna M) foreman Chicopee r 34 Grover
Huggins Helen J rem to New Jersey
—L Gale (Geneva R) rem to New Jersey
Hughes Alexander (Pauline S) h 16 Monson av
—Alfred W carp 6 Tyler h do
—Anna L r (23) 40 High
—Arthur E (Mildred R) garage mech WMassElecCo h 92 Miller
—Bernard A (Mary C) dye sinker SDFCo h 171 Westford av
—Catherine F wid James B h 44 Sycamore
—Charles P in US Navy r 139 Main IO
—Charles W (Alice E) mach opr 4 Birnie av h 59 Lansing pl
—Clifford restwkr 952 Main r 1036 do
—Dorothea M Mrs cutter 296 Main r 51 Hayden av
—Edith wid Charles h 513 Hancock

SALES RENTALS MANAGEMENT HENRY M. CLARK CO., REALTORS 100 BROADWAY APPRAISALS TELEPHONE 7-0231 MORTGAGE LOANS

**WEEKS LEATHER STORE** **LUGGAGE TRUNKS - BRIEF CASES**
**1341 MAIN STREET (Next to Union Trust)** **TELEPHONE 6-1541** **Small Leather Goods**

HUGHES
—Edythe switchboard opr Wesson Maternity Hospital r do
—Eleanor M insp AmBCorp r 104 Clantoy
—Elizabeth H Mrs clk 95 State r 11 Richelieu ct
—Ella L rem to Fair Haven Vt
—Elsie boxmkr WSpfd h (4) 164 College
—Elsie Mrs clk WSpfd h 7 Niagara
—Elsie W tchr 51 Homer r (3) 543 State
—Fred J (Stella R) set up man AmBCorp h 226 High
—George H lwyr (239-240) 31 Elm h (23) 40 High
—George J (Genevieve L) radio tester Westinghouse h 204 Windemere
—Griffith stock clk USA r 89 Walnut
—Humphrey S (Ida M) watchman B-DCBCo h 37 Washburn
—Inda M bridal consultant ASCo r 19 Prescott
—Irene Mrs stitcher 1897 Columbus av r 389 Columbus av
—James G auto mech 2387 Main r 44 Sycamore
—James M pharmacist 512 Sumner av r 453 do
—James R (Selina F) painter 29 Ruskin h do
—John (Catherine A) h 874 Berkshire av IO
—John E (Mary E) emp USRCo r 30 Concord ter
—John F (Anna K) painter h 23 Shamrock
—John W (Estelle A) asst supv 38 Napier h 592 Carew
—John W (Madeline A) in US Navy h 60 Cortland
—John W H benchwkr USA r 235 Orange
—Julia E wid John F r 53 Virginia
—Madeline C bkkpr GICCorp r 26 Standish
—Marie B Mrs h 19 Prescott
—Martin emp 55 Stockbridge r 30 Salem
—Mary A wid Edward J h 26 Standish
—Mary E married Michael Romanko
—Mary H wid Thomas J r 297 Chapin ter
—Mary R r 48 Alden
—Norman L (Mary A) slsman 42 Emery h 424 Carew
—Norman R in US Navy r 139 Main IO
—Patrick (Jane A) mach CVMfgCo h 139 Main IO
—Pauline Mrs emp AmBCorp r 143 Almira rd
—Raymond F (Irene H) clk AmBCorp h 104 Clantoy
—Robert in US Navy h (4) 164 College
—Robert A rem to Vermont
—Robert E (Pauline C) slsman 64 Napier h (9) 895 Worthington
—Robert L in US Navy r 19 Prescott
—Robert W (Lillian G) head janitor 493 Parker h 393 do
—Rufus A (Edith L) janitor h 168 Alden
—Signa T wid Mede F clk Westinghouse r 81 Ranney
—Theodore (Irene M) trimmer USRCo h (13) 364 Belmont av
—Thomas J mail porter B&A r 29 Mattoon
—Thomas P (Kathleen C) h 320 Oakland
—W Russell (Jeannette L) clk CVMfgCo r 74 Oak IO
—Warren D (Elizabeth A) in US Army r 11 Richelieu ct
—Wendell H (Mae M) set up man USA h (10) 178 Carew
—William E (Lillian B) gen agt Mutual Benefit Life Ins Co of Newark NJ (416) 1387 Main h at Hampden
—William J (Merle A) gang boss USA h 66 Cortland
—William W in US Army r 66 Cortland
—Willis M (Helen P) grinder Three Rivers h 229 Windemere
—see Hewes
Huhn Mary T steno (813) 145 State r 372 Sumner av
Huhtanen Heimo (Olive T) mach emp 132 Birnie av h 11 Los Angeles

**HUIE HERBERT E**
**(Harriet H) sec-treas Mutual Fire Assurance Co of Springfield (805-807) 145 State h 20 MassAv —See p 111**

Hulbert Homer B (May H) r 44 Fairfield
Hulett Helen S clk Third Nat Bank and Trust Co of Spfd h 21 Noble
—Herbert janitor 357 Hancock r 20 Crosby
—Howard G in US Army r 31 Spruce
—Mary wid Olney T r 21 Noble
—Myron S (Mildred E) bus opr StRy h 31 Spruce
—Sophia E wid Gilbert r 25 Wilbraham av
Huley Joseph (Mabel F) insp 55 Stockbridge h 359 Belmont av
Huliston James D r 270 Pearl
Hull Carrie L wid John S died Aug 25 1943 age 79
—Catherine A audit clk 1293 Main r 55 Horace
—-Dobbs House Mrs Ora C Dearaleau mgr rest 273 State
—Ernest J (Mildred E) eng E F Carlson Co h 106 Noel
—George P (Nellie V) foreman RyEx h 55 Horace
—Harold F in US Army r 244 Harkness av
—Peleg emp PPubCo h 11 Lillian
Hullah Oara Mrs r 14 Northampton av
Hullett Herbert mach opr USA r 55 Spring
Hulme James S (Edna O) draftsman IMCo h 1310 Bay
Hulthen Alfreda r 2787 Main
Hulton Edwin A (Ruth B) in US Army r 169 Mass Av
Humason Herbert C (Emma M) station examiner PO (203) 436 Dwight h at WSpfd
Humber Helen J slswoman 38 Walter h at N Wilbraham
Humberston Barbara A nurse emp 120 High r 52 W Alvord
—Frank B (Lillian W) prod clk AmBCorp h (5) 257 Union
—Harry (Carrie H) auditor USRCo h 52 W Alvord
—Helen M clk 415 State r 63 Kensington av
—John T h 63 Kensington av
—Kenneth A in US Marines r 257 Union
—Lillian W Mrs monotype opr 53 Hillman r 257 Union
—Robert G (Katharinia S) rubber technologist US RCo h 36 Cameron
Humes Charles N died Jan 25 1944 age 58
—Ernest C (Inez R) emp StRy h (5) 37 Elmwood
—Lucia B C wid Jo Allison clk 70 Chestnut h 73 Avon pl
—Margaret B wid Charles r 24 Eldridge
—Milton J in US Army r 68 Ashley
—Nancy G clk SF&MInsCo r 73 Avon pl
—Richard L mach opr Westinghouse h 24 Eldridge
—William r 36 Willow
Humiston Bernard A (Mildred M) borer CVMfgCo h 44 James
—Bernard A Jr in US Army r 44 James
—Mildred M Mrs drsmkr 44 James r do
Hummel John E emp DMCo r 79 Oswego
—Margaret D Mrs educational sec (207) 145 State h (2) 25 Federal
—Mary r (2) 70 Saratoga
—Patricia E student r (2) 25 Federal
Humphlett Wilma (Annie) supt 296 Main h at Agawam
Humphrey Anna M r 141 Miller
—B Frank (Marietta) foreman MDFCo h 131 Princeton
—Cecelia A expediter AmBCorp r 274 Pearl
—Charles F in US Army r 131 Princeton
—Elizabeth r 49 Church
—Eunice nurse emp 1400 State r do
—James A (Cecelia A) insp AmBCorp h 274 Pearl
—Josie F wid Harley C r 88 Bay
—Mary E slswoman ASCo r 141 Miller
—Otis H (Nellie M) in US Navy h 75 Gillette cir
—William A (Anna M) agt 101 Albany h 141 Miller
Humphreys Caroline r 31 Thompson
—G Jeannette tchr 300 White r (4) 292 Sumner av
—Mary L wid Chester A h 295 Orange
Humphries Lawrence stock clk 88 Birnie av r 39 Fullerton IO
—William H (Jean O) maintenance man Spfd Safe Deposit & Trust Co h 155 Worcester IO
Hunderup Leo F (Beatrice C) v pres Van Norman Company 3640 Main h 62 Bellevue av
Hunger Oscar G (Dorothy) in US Army r 37 Forest
Hungerford Sidney R (Eola A) supt bond dept 3d fl 1200 Main h at Longmeadow
Hunn Abbie F wid Benjamin W h 36 Marble
Hunnington Edward O emp CBWWks r 34 Greenwood
Hunt Alice B nurse 43 Colonial av r do
—Allen M timekpr H L Handy Co h (10) 653 State
—Almeda Mrs r 35 Portland
—Anna M wid Charles F r 270 Pearl
—Arthur W (Marion F) clk 95 State h 1607 Plumtree rd
—C Ernest (Julia P) asst foreman 55 Stockbridge and piano tuner 783 Belmont av h do
—Charles E (Corinne F) diemkr 55 Stockbridge h 113 Union
—Charles S in US Coast Guard r 55 Ionia
—Clifford F (Betty B) engrosser 1295 State h at Longmeadow
—Cora M Mrs paper flowers 191 Dickinson r do
—Dora R wid William F r 144 Carver
—Dorothy J medical sec 146 Chestnut r 1607 Plumtree rd
—Eileen B clk MMLInsCo r 653 State
—Ellery F (Cora M) set up man 55 Stockbridge h 191 Dickinson
—F Cecil (Agnes E) checker USA r 43 Gordon
—Faith S Mrs tel opr TelCo h (8) 257 Union
—George R (Janet E) foreman 71 Colton h 97 do
—George W (Margaret M) fireman SFD h 209 Walnut
—Gladys A Mrs typist MBCo r 122 Carver
—Herbert L (Alice E) plumber 28 Eddywood h do
—Ione M wid Warren L r 33 MassAv
—Irene emp USA r 12 Sherman
—J Grace bkkpr 38 Napier h (3) 255 Union
—Jonathan A r 53 Scott
—Lottie Mrs r 47 Mattoon
—Luella M clk 1414 Main h 173 Marion
—Mabel R wid Richard H h (8) 118 Long Hill
—Madeline C tchr 415 State h 33 MassAv
—Marion L steno SF&MInsCo r 122 Carver
—Maude wid Williard r 40 Ingersoll Grove
—Phyllis J rem to Glastonbury Conn
—Raymond T (Fannie E) surveyor (410) 36 Court h 144 Carver

HUNT
—Raymond W (Mabelle B) mgr Associated Credit Service Inc and Merchants Reporting Service 317 Gillette av h do
—Richard H (Marion E) research chemist MCCo h (2) 147 Sumner av
—Richard H B (Ethel H) prod mgr 56 Main h 49 Belmont av
—Richard W coml trav h 270 Pearl
—Robert O (Marian F) clk 195 State h 81 Forest Park av
—Russell P (Florence E) payroll clk Hartford Conn h 44 Palmyra
—Sterling P (Mary A) lineman TelCo h 882 Liberty
—Stiles W h 123 Fort Pleasant av
—Sylvia G wid Robert E h 22 Clarendon
—Truman L clk 95 State r 72 Chapin ter
—Viola E nurse 3 Rosemont r do
—Walter E (Gladys A) cableman TelCo h 122 Carver
Hunter Alexander (Isabelle R) h (G) 164 Maple
—Anita A wid George B h 351 Oakland
—Arthur C (Emma P) h 241 Marvin
—Barbara A Mrs nurse 926 Worthington r do
—Barbara R emp 293 Long Hill r do
—Basil J (Hazel H) acct emp (600) 293 Bridge h 58 Larkspur
—Bernice L married Nicholas J Sticco
—Charles E (Della) elec h 19 Central
—Charles G (Bernice C) in US Navy r (3) 1 Greenwood
—Clayton W (Hazel E) eng Westinghouse h 8 Magnolia ter
—Daniel C died Aug 31 1943 age 46
—David C in US Army r (8) 92 School
—Eliza J wid Charles W r 58 Larkspur
—Elizabeth H Mrs r 11 Crystal av
—George C (Caroline L) asst foreman USA h (8) 92 School
—George D (Lucy M) guard A A F Depot h 8 Hampden IO
—Hazel M tchr 680 Union r 327 State
—Hilda V S guard AAF Depot r 19 Vassar

**HUNTER J ALLAN**
**(Barbara) gen agt Monarch Life Insurance Company (801-804) 145 State h at Longmeadow—See insert opp Name Alphabetical Directory**

—James (Isabella C) linotype opr PPubCo h 17 Beaumont ter
—James A (Nancy G) slsman h 251 Norfolk
—Katharine G wid Friend D asst educational director (610) 145 State h (6) 41 School
—Lotta Mrs h 422 Chestnut
—M George (Barbara A) in US Army r 926 Worthington
—Margaret wid Daniel mach opr Westinghouse h 32 Glenham
—Margaret J clk-asst treas A C White Jr Inc (218) 293 Bridge r 17 Beaumont ter
—Marion B wid John r 41 Manitoba
—Ola wid Owens h 666 Dwight
—Richard G (Florence J) clk E Hartford Conn h 82 Lakeside
—Robert D in US Army r 17 Beaumont ter
—Robert R in US Navy r 32 Glenham
—Thelma A married Michael Creanza
—Thomas buffer USRCo r 666 Dwight
—Wesley (Bessie) chauf r 666 Dwight
—Wesley R (Bessie M) h 124 Essex
Huntington Donald G (Violet M) foreman AmBCorp h 45 Parkin
—Edward C (Imogene A) foreman 93 Orleans h 49 Montrose
—Emily C Mrs waitress 1605 Main r 52 Morris
—George B (Marjorie I) in US Army r 491 Worthington
—George H r 324 Boston rd
—Henry A (Jennie S) h 324 Boston rd
—Marion A r 49 Montrose
—The apts 8 Huntington
—Thelma wid Wallace buyer ASCo h 32 Larkspur
Huntley Alvah R (Myrtle L) car insp B&A h 99 Alvin
—Edward G (Lillian M) mach opr USRCo h 375 Newbury
—Loretta V Mrs h (12) 980 State
—Lydia B wid Francis S h 28 Saratoga
—Nina M Mrs bkkpr 40 Liberty r 104 Buckingham
—Sherman E (Nina M) condr Pullman RR Co r 104 Buckingham
—Truman S plater Chicopee r 111 Ellsworth av
—William D (Frances B) turn table opr B&A h 60 Patton
Huntly Mabel F r (12) 980 State
Huntoon Ernest A (Gertrude L) freight condr NYNH&H h 83 Central
—Lawrence A (Josephine G) chief fire insp SFD h 906 Belmont av
—Leona T Mrs clk USEnvCo r (51) 40 High
—Orland E (Leona T) in US Army h (51) 40 High
—Vincent in US Army r 906 Belmont av
—Warren A (Frances) in US Army r 62 Olmsted dr
Huntress Mary J Mrs r 294 St James av

*We give S&H Green Stamps*
Poole's **Springfield Managed and Conducted for Over Thirty Five Years**

FIELD, EDDY & BULKLEY INSURANCE
1200 MAIN STREET PHONE 4-1112 Fire -- Accident -- Auto

Huntting H R Co The Raymond A Bidwell pres Frank M Hatch treas Mabel A Torrey asst treas J Arthur Bousquet gen mgr book sellers 7th fl 29 Worthington and 10 Broadway
Huot Ada A clk E Longmeadow r 18 Leonard
—Arthur J (Katherine A) brakeman B&M h 18 Leonard
—Constance G freight clk NYNH&H r 18 Leonard
—Edmond J (Dorothy G) guard USA h 27 Hickory
—Frederick R in US Army r 117 Malden
—George janitor 37 Elm h at Aldenville
—George L in US Coast Guard r 117 Malden
—John B lab USA r 31 Rollins
—Kathryn M married Edward C Ruby
—Octave C (Anna H) emp 755 Worthington h 97 Edgewood
—Oliver J (Rose T) slsman 246 Chestnut h (12) 178 Carew
—Philip J (Cordelia) driver 246 Chestnut h 117 Malden
—Raymond clk 38 Emery r 27 Powell av
—Rita B insp G&BMfgCo r 117 Malden
—Romeo W in US Army r 117 Malden
—Viola A insp G&BMfgCo r 117 Malden
Hupfer Alice Mrs nurse 187 MassAv r do
—Franklin O (Alice) emp VNCo h 187 MassAv
—Lester E (Rose M) (Hupfer's Service Station) 150 Boston rd h 90 Dwight rd
—Mildred F Mrs office sec (44) 1323 Main r (6) 37 Long Hill
—Oscar F (Mildred F) mach BSTWks h (6) 37 Long Hill
—Oscar L (Irene M) foreman BSTWks h 47 Knox
—Ralph W (Rita M) in US Navy h 272 Dwight st ext
Hupfer's Service Station (Lester E Hupfer) gasoline 150 Boston rd
Hupman Flo L actress h (2) 123 Magazine
Huppler Lambert (Ruth E) asst director of agencies 1295 State h at Longmeadow
Hurd Archer L physician (207) 20 Maple h at Somers Conn
—Barbara A calculating mach opr USA h at Hadley
—Charles T r 123 Westminister
—Emma P Mrs slswoman 1414 Main r 34 Whiting
—Everett D insp r 178 Hancock
—George E mach VNCo h 178 Hancock
—Harold C (Jane) slsman N Adams h (24) 90 Maple
—Herbert L (Eva B) foreman VNCo h 342 Eastern av
—John H sta eng Highland Hotel r 178 William
—Julia radiowkr Chicopee r 1342 Berkshire av IO
—Louis (Julia) gunmkr CFalls h 1342 Berkshire av IO
—Pauline nurse 123 Westminster r do
—Woodbury C (Emma P) h 34 Whiting
Hurlbrick Elizabeth r 70 Chapin ter
Hurlburt Edith L r 131 Florida
—Edward F (Dorothy R) foreman WSpfd h (7) 6 Sheldon
—Kitty C wid Edward L h 131 Florida
—Watson W (Wilhelmina C) clk IMCo h 65 Braddock
Hurlbut Cornelius S (Marion) dentist (805) 1562 Main h at E Longmeadow
—Elizabeth A slswoman 1454 Main r 70 Chapin ter
—Minnie M wid Lewis B r 62 Bowdoin
Hurlbutt Jessie G mgr 341 Bridge h (6) 290 Sumner av
Hurley Alice mach opr USA r 274 Pearl
—C Marguerite clk USA r 47 Leyfred ter
—Catherine T wid John J h 124 Orleans
—Catherine V r 532 Liberty
—Charles M (Georgiana B) mgr 499 Sumner av h 104 Wilmont
—Charles W (Linda M) surface treater USA h 344 Chestnut
—Christopher M r 532 Liberty
—Claire M clk DMCo r 970 Liberty
—Daniel D (Josephine) h 907 State
—Dennis F mach opr WSpfd r 532 Liberty
—Edith died Dec 8 1943 age 60
—Edward N in US Navy r 70 Montrose
—Eleanor M dental hygienist Boston r (2) 475 State
—Elizabeth N laundrywkr 15 7th r 532 Liberty
—Elizabeth R priv sec Westover Field r 70 Montrose
—Eugene (Jane C) chauf 51 David h 970 Liberty
—Frank E in US Army r 156 W Alvord
—George J Rev director Springefild Catholic Diocesan Bureau 73 Chestnut r do
—Grace steno Ley Construction Co r 112 Spring
—Irene G wid Cornelius G custodian 1300 State h (2) 475 do
—Ita G tel opr NY r 47 Leyfred ter
—Jane E clk MCCo r 970 Liberty
—Jean F comptometer opr AmBCorp r 55 Calhoun
—Jeremiah J (Mary A) policeman h 118 Orleans
—John E clk 1513 Main h 206 Plainfield
—John E in US Army r 55 Calhoun
—John F (Catherine T) clk RyEx h 50 Mooreland
—John F (Mary V) sergt police h 156 W Alvord
—John F Jr in US Navy r 156 W Alvord
—John J in US Marines r 118 Orleans
—John P (Evelyn H) time study eng Westinghouse h 30 Gordon
—Joseph A in US Navy r 70 Montrose
—Josephine Mrs furn rms 907 State r do

—Margaret E clk USA r 206 Plainfield
—Margaret M slswoman 1459 Main r 315 Chestnut
—Margaret M Mrs clk Federal Land Bank of Spfd 310 State h at E Longmeadow
—Margaret M wid Patrick J h 43 Abbe av
—Mary E married John T Quirk Jr
—Mary L r 1017 Worthington
—Michael J (Jeannette A) bus opr StRy h 23 Edgewood
—Olga E Mrs forewoman 93 Orleans r 51 Tyler
—Patrick J h 532 Liberty
—Patrick M (M Adeline) sergt police h 807 Newbury
—Robert E asst mgr (412) 1200 Main h at Warren
—Robert P in US Army r 55 Calhoun
—Rose F wid William P asst forewoman USA h 16 Etna ct
—Teresa A asst lunch dept 415 State r 1017 Worthington
—Thomas J in US Navy r 156 W Alvord
—Timothy F rest 257 Chestnut h 1017 Worthington
—Timothy J (Maud A) clk AmBCorp h 55 Calhoun
—Virginia R clk 1411 Main h at Longmeadow
—Walter F (Dorothy W) emp BSTWks h 254 Orange
—William (Nora N) mach VNCo h 47 Leyfred ter
—William (Ruth) mach opr PM&GCo h (11) 212 Carew

**HURLEY WILLIAM A** (Alice G) (Whitney Insurance Associates) and (Insurers Service Co) (9) 18 Vernon h 7 Crescent Hill—See top lines and inside Front Cover

—William E in US Army r 16 Etna ct
—William E (Mary M) clk G&BMfgCo h 2772 Main
—William E (Olga E) policeman h 51 Tyler
—William F (Margaret E) clk Westinghouse h 43 Rochelle
—William J letter carrier r 1017 Worthington
—William J (Bridget M) lieut police h 70 Montrose
Hurlin Henry E (Irene A) parts mgr 721 Worthington h at Longmeadow
—Mary L priv sec Federal Land Bank of Spfd r 598 Dickinson
Hurlsburg Laura A wid Henry R r 133 Dunmoreland
Hurowitz Isadore H (Pearl W) in US Army h 88 Wayne
Hurst Cora L mach opr USA r 179 East
—Evelyn Mrs housewkr r 2167 Main
—Henry A (Maude M) foreman USRCo h 80 Haskin
—June P married Robert Dionisi
—Samuel M (Luberta) emp USA h 98 Quincy
Hurston Arthur C (Lela) tiremkr USRCo r 715 Union
—Lulu M wid John h 715 Union
Hurteau Frank X (Rosalie) set up man USA h 25 Pheland av
—Jeannette emp PPubCo r 25 Pheland av
Hurton Paul T in US Army r 45 Pemaquid IO
Hurvitz Nathan asst eng USA h at Hartford Conn
Hurwitz Benjamin died Jan 19 1944 age 58
—Benjamin (Fannie) grocer 580 Chestnut h 110 Bancroft
—Bessie wid Frank h 69 Lowell
—Charles in US Army r 42 Groveland
—Howard M grinder USA r 30 Beechwood av
—Mildred I elecwkr Chicopee r 69 Lowell
—Morris in US Army r 69 Lowell
—Rose mach opr USA r 69 Lowell
—Samuel (Esther) rem to Providence RI
—Solomon (Stella) barber 663 Dickinson h 42 Groveland
Husband Richard F (Wilma H) make up editor S Republican h 38 Sylvan
—Stuart supv of claims (401) 145 State h at Westfield
Huse Arthur E (Norma) toolmkr 338 Worthington h (4) 77 School
—Bertha N calculating mach opr USA h at E Longmeadow
—Edward W (Jessie) watch repr emp 1563 Main h 78 Albemarle
—Edward W Jr in US Army r 78 Albemarle
—Elizabeth M bookbinder McLoughlin Bros Inc r 78 Albemarle
—Flora L wid Robert P rem to Canada
—Gordon B (Emily E) veterinarian 162 Broadway h 124 Springfield
—Maria L r 124 Springfield
—Marion leatherwkr 93 Orleans r 78 Albemarle
—Robert W (Sally P) mach opr h 17 Cameron
Huskins Douglas E (Ruth B) baker emp 1414 Main h 54 Fountain
Hussack Hans A (Christine) mach VNCo h 54 Los Angeles
Hussey Adelbert J janitor 111 Lyman r 754 Liberty
—Alice wid Fred r 26 Pennsylvania av
—Donald J messenger (412) 1490 Main h at W Spfd
—Elizabeth wid William T r 136 Leyfred ter
—Elvin H (Hazel H) benchwkr E Longmeadow h 134 Oak Grove av
—Harold E yardman 146 State h rear 974½ do
—Merritt B (Bessie C) h 379 Orange

—Michael H (Melissa A) h 67 Littleton
—Patrick r 32 Holyoke
—Peter M (Mary F) emp USRCo r 26 Wolcott
—Russell B (Altie W) emp AmBCorp r 379 Orange
—Thomas W (Julia J) in US Army h 36 Bradford
—Walter J (Katherine L) supt USRCo h 31 Wilmont
—Walter J Jr in US Army r 31 Wilmont
Husson Adele priv sec 32 Spring r (5) 216 Pearl
—Alice M tchr music (5) 216 Pearl h do
—Alice M reamer 55 Stockbridge r 116 Rifle
—David M (Yolanda) h 122 Hickory
—Doni S (Anna E) chauf StRy h 79 Belle
—George D in US Army r 116 Rifle
—Mary W housewkr r 116 Rifle
—Michael D h 116 Rifle
—Raymond D in US Army r 116 Rifle
—Tufye W (Irene C) peddler h 76 Corona
Husted Margaret B clk 95 State r 22 Howard
Hutch Priscilla office sec 182 Central h at Longmeadow
Hutcheons John C (Dorothy W) mach E Longmeadow h 114 Shattuck
—Lillian M laundrywkr 472 Union r 452 Wilbraham rd
—William (Elizabeth A) maintenance man DMCo h 16 Bither
—William (Martha) millwright USA h 452 Wilbraham rd
Hutchings Edward (Caroline S) lwyr (542-543) 31 Elm h 4 Larkspur
—Hezekiah Rev (Caroline E) h 116 King
—Robert B (Theabertha) janitor Third Nat Bank & Trust Co of Spfd h 40 Greenwood
—Samuel W (Doris S) dist traffic agt (301) 1694 Main h at Longmeadow
Hutchins Adelaide L r 44 Riverview
—Arthur J (Mildred F) (Hutchins Tool & Engineering Co) rear 221 Orange h 221 do
—Carlon R (Mabel D) sta fireman 168 Birnie av h 161 Oak Grove av
—Edward V (Mildred F) mach opr Orange h 72 Plainfield
—Elizabeth M Mrs clk 1423 Main r 100 Margerie
—Fred O (Doris M) mach opr 55 Stockbridge h 83 Cambridge
—Guy D (Loretta M) fireman PO r 161 Oak Grove av
—Harold D (Elizabeth M) bkkpr 1400 State h 100 Margerie
—Katie J Mrs r 347 St James av
—Leon H (Louise A) plant supt VNCo h 115 Dartmouth ter
—M Edward in US Army r 83 Cambridge
—Mabel D Mrs clk 1414 Main r 161 Oak Grove av
—Natt H (Mary S) mach CVMfgCo h 82 Benton
—Perry (Elsie N) plant supv TelCo h 7 Pearl st pl
—Tool & Engineering Co (Arthur J Hutchins) mfrs rear 221 Orange
—Victor (Claire) mach opr 33 Dwight h (1B) 304 Union
—William (Elizabeth) mixer DMCo h 310 Abbott
Hutchinson Albert J (C Frances S) clk MMLInsCo h 18 Pershing ter
—Altona E clk (414) 168 Bridge r 636 Sumner av
—Barbara M clk 1477 Main r 56 Wilton
—Bruce (Elizabeth) eng insp B&A h 67 King
—Clifford W letter carrier h 56 Wilton
—Clifton M in US Army r 56 Wilton
—Edward G (Susan M) floorman ASCo h 391 Wilbraham rd
—Elizabeth Mrs mach USA r 67 King
—Elmer T in US Navy r 56 Wilton
—Ernest H (May) h 52 Osgood
—Evelyn K Mrs comptometer opr 29 Worthington r 113 Winton
—Fred W tchr 53 Elliot h at Longmeadow
—Frederick (Jessie M) guard Spfd Nat Bank 1531 Main h at WSpfd
—George B (Florence A) mach opr IMCo h 632 Dickinson
—George W (Evelyn I) teller Spfd Nat Bank 1531 Main h at WSpfd
—H Leonard (Lois M) supv TelCo h 85 Harmon av
—Harold L (Emily J) shipping clk (200) 33 Lyman h at Agawam
—Harry E (Mersilvia A) clk 187 Orange h 35 Malden
—Howard R (Lucille L) clk SGLCo h 636 Sumner av
—Leonard J (Elizabeth F) emp GBCo r 405 Eastern av
—Nellie A wid Herbert C died Jan 22 1944 age 77
—Percival (Florence) assembler SETCo h 405 Eastern av
—Randolph H profiler 4 Birnie av h 67 Girard av
—Royal H (Evelyn K) insp (209) 1200 Main h 113 Winton
—Sadie A clk r 56 Wilton
—Scott A (Helen F) rem to Texas
—William (Edna C) carp h 1301 Parker
Hutchison Bernard K (Frances A) in US Army r 10 Milton IO

KASKO HOME FURNISHINGS, INC.
1865 Main Street MAYTAG *Sales and Service*
Have Your Old Washing Machine Rebuilt
Have it Look Like New Phone 3-3342

REAL ESTATE
INSURANCE
MORTGAGES
APPRAISALS

**E. D. JOHNSON CO.**

1562 MAIN STREET
Telephone 6-7294

—John P (Dora E) mixer MCCo h rear 293 Worcester IO
—John P (Elizabeth K) watchman MCCo h 10 Milton IO
—Joseph B (Irene M) apprentice mach VNCo r 10 Milton IO
Huth Chauncey W (Mary G) lieut col US Army h 3 Armory sq
Hutner Etta M Mrs (Mill End Shop) 1708 Main r 120 Maplewood ter
—Isaac (Etta M) mgr 1708 Main h 120 Maplewood ter
—Lillian clk 1708 Main r 120 Maplewood ter
—Melvin L in US Army r 120 Maplewood ter
Hutton Annie W wid Peter emp USA h (26) 820 State
—Caroline B clk SF&MInsCo h 27 Myrtle
—David E mach USA r 48 Clifton av
—David I (Elizabeth C) h 48 Clifton av
—Isaac (Elizabeth) h 17 Bryant
—John M (Mildred L) compositor 340 Main h at Holyoke
—Mabel K Mrs receptionist (218) 293 Bridge r 877 Belmont av
—Magdeline rubberwkr USRCo r 600 Union
—Mary A Mrs comptometer opr USRCo r 193 MassAv
—Peter R (Henrietta L) auto mech 2387 Main h 63 10th
—Robert Jr (Mary A) in US Coast Guard r 193 MassAv
—see Hottin
Hutty Warren insp E Longmeadow r 214 Commonwealth av
Huxley Ralph H (Emma L) coml trav h 61 Dorset
Hyatt Annie Mrs emp 223 Forest Park av r do
Hyde Anna M Mrs clk SF&MInsCo h 124 Cedar
—Arthur (Jane C) in US Army h (3) 107 High
—Blanche F emp ASCo r 254 Bay
—Daisy M rem to Boston
—Eleanor B tchr 340 Sumner av h at Wilbraham
—Emma I wid Henry C h 163 Atwater ter
—Florence M h 414 Union
—James R (Corinne I) dept mgr 1660 Main h 106 Chestnut
—John (Angela R) patternmkr 125 Main h 64 Sheldon
—John E (Viola G) mgr 326 St James av h 66 Mill
—Judson F died Oct 26 1943 age 83
—Kenneth S (Mary A) prod clk Westinghouse h 149 Maynard
—Louis C (Marguerite K) in US Army r 163 Atwater ter
—Richard I clk WSpfd r 163 Atwater ter
—Viola G Mrs tchr 9 Acushnet av r 66 Mill
—Warren L (Blanche F) mach WSpfd h 254 Bay
Hyder Elias K (Mary) mech 193 Taylor h 125 Peer

**HYDER'S SAFETY SERVICE**
**(Dawson C Wenzell) wheel alignment-axle and frame straightening 193 Taylor tel 4-9504**

Hyfantis Andrew J (Eunice W) foreman WSpfd h 662 Carew
—Anna timekpr AmBCorp r 910 Carew
—George J in US Navy r 910 Carew
—James in US Navy r 910 Carew
—John A (Hariklia D) upholsterer emp 123 Dwight h 910 Carew
Hygeia The apts 10 Wilbraham av
Hykel Joseph (Mary E) clothes spotter 281 Mill h 39 Shillingford
—Mack C (Hazel E) mach emp 55 Stockbridge h 270 Pearl
—Mary wid Charles h 439 Franklin
Hylan Donald R (Amy S) clk MMLInsCo h 94 Newhall
Hyland Gail F Mrs tchr 35 Eastern av r 33 Pratt
—James L (Helen F) testman 6th fl 295 Worthington h 466 Carew
—Lawrence G (Lucille G) coremkr CVMfgCo h 92 Breckwood blvd
—Marion E mgr Wm J Hyland Co 13 New Dwight h at Longmeadow
—Mary E prin interviewer 282 Dwight r 343 King
—Norman H (Gail F) in US Army r 33 Pratt
—Robert J in US Navy r 30 Montrose
—Rose M wid William J h 343 King
—Thomas J (Esther L) pharmacist 228 Eastern av h 329 St James av
—W J Mfg Co William J Hyland pres-treas Jeremiah P Enright clk plumbers 13 New Dwight
—William C student r 343 King
—William J pres-treas W J Hyland Mfg Co 13 New Dwight h at Longmeadow
—William J Jr (Cora M) maintenance man E Longmeadow and plumber 30 Montrose h do
—Wm J Co Marion E Hyland mgr ins 13 New Dwight

**HYLUSTRE MERCERIZED THREAD**
**for tailors and general manufacturing use Bay State Thread Works mfrs 1-15 Mill—See p 130**

Hyman Anna wid Nathan r (2) 25 Federal
—Irving J (Ida) prod mgr Chicopee h 275 Chapin ter
—Leo messenger S Union r (13) 2147 Main
Hymowitz Samuel rem to Brooklyn NY
Hynes Abbie M wid John A r 83 Berkshire av
—Andrew T linotype opr S Republican h 55 Cass
—Anna L wid John D h 12 Virginia
—Arthur J (Helen A) slsman WSpfd h 35 Oswego
—Catherine A r 55 Cass
—Edward V insp WSpfd h 57 Cass
—Ellen W wid Patrick J h 43 Leyfred ter
—Frank J (Catherine L) clk 1379 Main h 180 Pendleton av
—Helen H slswoman ASCo r 35 Oswego
—Herbert T (Lottie R) mech Westinghouse h 83 Berkshire av
—James E r 104 Everett
—John T (Annie M) janitor USEnvCo h 96 Everett
—Margaret waitress Highland Hotel r 51 Leete
—Margaret M clk 95 State r 96 Everett
—Sarah A clk 26 Willow r 57 Cass
—see Haines Hine Hines and Hein
Hyte Charles in US Army r 33 Elwood dr
—Morris (Anna) pres-treas Morris Hyte Inc 209 Ferry h 33 Elwood dr
—Morris Inc Morris Hyte pres-treas Louis Himmelstein clk auto body mfrs 209-225 Ferry

IACOVONE ANGELINE M leatherwkr 93 Orleans r 1733 Allen
—Daniel V waiter Hotel Sheraton r 1733 Allen
—Danielo far 1733 Allen r do
—Josephine wid Angelo h 1733 Allen
—Louis emp USA r 267 Walnut
—Michael in US Army r 1733 Allen
—Rose R tel opr TelCo r 1733 Allen
Ianello James emp city r 161 Hancock
—James (Frances E) barber 124 Eastern av h 311 King
—Mary Mrs h 17 Orleans ct
Iani Anthony J (Ruth H) insp USA h 91 Orange
—Shirley F married Gordon Cole
Iannello Sebastiano (Rose G) h 100 Orleans
Ice Cream Box (Vasilios Chicklis) 605 Page blvd
Ickrath Walter M (Dorothy J) traffic eng Moline Ill and sls eng Upper Newton Falls h 15 Glenham
—Walter M (Hazel R) set up man E Hartford Conn h 78 Sherbrooke
Ida's Luncheonette (Ida Selegman) rest 16½ Walnut
Ide Harry L (Roxanne J) emp MDFCo h 20 Harriet
Ideal Beauty Shoppe (Mrs Amy E Flebotte) 514½ Main IO
—Budget Plan Paul Berman mgr Finance Co (405) 1421 Main
—The apts 140 Belmont av
—Upholstering Co The (Joseph H Alley) 123 Dwight work shop 1497 State
Idlewild The apts 3110 Main
Idlis Bernard B (Pauline E) (New England Dental Laboratory) 337 Worthington h 21 Texel dr
—Marion R hygienist 691 State r 21 Texel dr
Idzikowski Alexander (Catherine) mach CFalls h 154 Everett
Iearaci Philip J emp MDFCo r 251 Walnut
Iellamo Carmella A bkkpr 36 New Dwight r 65 Adams
—Catherine C folder 93 Orleans r 65 Adams
—Frances J priv sec 32 Cypress r 65 Adams
—Joseph F (Nellie) mach opr USA h 65 Adams
Iennaco Alfonso (Anna) barber 1182 Columbus av h 71 Bliss
—Vincent A barber emp 1182 Columbus av r 71 Bliss
Ihrig Gertrude C nurse US Army r 40 Winthrop
—Julia A married Paul Bouchard rem to E Longmeadow
—William (Elizabeth) honer 4 Birnie av h 40 Winthrop
Ikelheimer Regina r 476 Carew
Iles Charles J Jr (Frances B) patternmkr CVMfgCo h 91 Federal
Ilgovsky Henry (Mamie) (Rainbow Sportswear Co) (304) 317 Dwight h 14 Burlington
—Miriam student r 14 Burlington
Illig Arthur M (Evelyn M) elec emp 51½ Taylor h 35 Elizabeth
—Arthur R in US Navy r 35 Elizabeth
—Edward G (Esther M) tool grinder USA h 198 Marion
—George M (Anna C) mach PPCo h 58 Calhoun
—Richard M (Julia A) foreman PPCo h 58 Portland
—William A mach PPCo r 58 Portland
Illingsworth Earl E in US Army r 11 Spruce
—Harvey C (Ida M) mach opr USA h 11 Spruce
—Lawrence H (Maxine D) grinder 55 Stockbridge h 40 Manhattan
—Paul R in US Cast Guard r 11 Spruce
—Raymond C (Mary R) mech 338 Worthington h (7) 160 Rifle
Illingworth Joseph J (Stella V) traffic mgr CFalls h 69 Seymour av
Imgemi Irene insp USA r 85 Spring
Immaculate Conception Roman Catholic Church (Polish) 21 Parker IO
—Conception Roman Catholic Church Rectory 25 Parker IO
—Conception School (Polish) Kopernik IO
Impagnatiello Michael A (Delia P) in US Army h 1184 Columbus av
Impagnitello Antonio (Caterina) lab h 89 Acushnet av
—Madeline seamstress 127 Main r 89 Acushnet av
—Peter in US Coast Guard r 89 Acushnet av
Imperial Garage (Benjamin B Figarsky) 18-22 Sharon
—Paper & Color Corp (Springfield Wall Paper & Paint Co) 486 Bridge
—The apts 52 Pearl
—Upholstered Furniture Co (Abraham Kablotsky) 1985 Main
Implombato Clara wid Samuel h 49 Loring
Impoco Joseph (Stella) poultry 345 Walnut h 343 do
Improved Benevolent and Protective Order of Elks of the World Harmony Lodge No 140 19½ Hampden
—Order of Red Men's Hall 121 State
Independent Order of Foresters' Hall 22 Montgomery IO
Order of Odd Fellows Lodge 185 Mill
—Order of Odd Fellows DeSoto Lodge 1030 Worthington
—Order of Odd Fellows Temple 627 State
Independent Taxi Co (Myron C Briggs) 208 Pearl
Indessi Angelo (Josephine) dairy wkr Chicopee h 46 Emily
—Mary bkkpr PM&GCo r 46 Emily
Indian Acceptance Co E Paul duPont pres Dwight L Moody v pres-gen mgr Herbert I Dupont 2d v pres Leslie B Mason sec-treas Thomas M McEwan asst treas Almer V Sturtevant controller finance co 837 State

**INDIAN MOTOCYCLE CO**
**E Paul duPont pres Dwight L Moody v pres-gen mgr Hubert I Dupont 2d v pres Leslie B Mason sec-treas Thomas M McEwan asst treas Almer V Sturtevant controller motocycle mfrs 837 State**

—Motorcycle Sales Inc Burton E Acker mgr 354 Columbus av
—Orchard Branch City Library Ellen M Smith librarian 44 Oak IO
—Orchard Co Winsor B Day pres Evalyn M Day treas real est 34 Front IO

**INDIAN ORCHARD COAL CO**
**(Harry Fieldman) fuel masons supplies grain range oil 245 Worcester IO—See foot lines and Back Cover**

—Orchard Community Inc Emanuel Slotnick pres-sec Mrs Sara D Slotnick treas grocers and meat 267 Main IO
—Welding Co (Salem A Mickool) 10 Ryan ct
Indiana Steel Products Co Frank A Hayden mgr (515) 1537 Main

**INDUSTRIAL CREDIT CORPORATION OF SPRINGFIELD**
**Edward C Barlow mgr (3) 18 Vernon**

—Equipment and Supply Co (Albert E Mayer) 419 Main
—Food Service Inc Samuel L Forbes pres E D Hawkes v pres 100-102 Fort Pleasant av
—Manufacturing Co Inc Samuel J Cohen pres David Polman sec-treas machs 48 Hampden
Ineson Charles F Jr letter carrier r 392 Carew
—Paul F (Claire H) grinder USA h 131 Hamburg
Ingalls Alfred E (Florence M) mgr 1496 Main h 144 Washington rd
—Earle A (Marion R) sheet metalwkr C & P Electric Works Inc h 44 Dawes
—Earle W apprentice USA r 44 Dawes
—Edmund F acct War Dept r 122 Chestnut
—Josephine B Mrs (The Rest Home) 1566 Allen r do
—Leoren D (Helen M) woodwkr USA h 54 Baldwin
—Noah C (Josephine B) slsman 64 Vernon and (The Rest Home) 1566 Allen r do
Ingari Charles (Filomena) emp GBCo h 7 Hebron
—Eugenia r 7 Hebron
—Josephine assembler Westinghouse r 7 Hebron
Ingell Frank J carp USRCo r 18 Noble
Ingersoll Raymond J furn rms 79 Bowdoin h do
Ingerson Alice D r 131 Spring
—John M (Helen G) construction wkr 1387 Main h 358 Armory
Ingham Helene L rem to Miami Fla
—Rodney W (Isabel B) tchr 479 Chestnut h 229 Norfolk
—Sydney (Aurelia A) associate eng mech USA h at Ludlow
Ingle George W physicist MCCo r 186 Oak IO
Inglis Evelyn G married Howard E Brent
—Lorraine M office sec (707) 145 State r 156 Northampton av

**The Union Central Life Insurance Co.** 293 BRIDGE ST.
CHARLES S. MERRIAM, Manager Telephone 4-3166

RALPH D. JONES, INC. CHRYSLER – PLYMOUTH
721 WORTHINGTON ST. TOWING SERVICE TEL. 6-6301 • Distributors Sales · Service · Parts Wholesale Retail

—Robert T (Mary C) foreman painter Easthampton h 156 Northampton av
Ingoldsby Alfred J (Viola) coremkr S Bronze & Aluminum Co h 34 Donald
—Everett W h (6) 726 Main
—James P h 5 Osgood
—Robert W in US Army r 5 Osgood
Ingraham Allen R in US Army r 122 Suffolk
—Frances W wid Albert B h 8 Buckingham
—George (Sadie) signal repr B&M h 27 John
—Inez B r 8 Buckingham
—John J (Norine V) emp PO 436 Dwight h at Chicopee
—Ruth h 122 Suffolk
Ingram Arthur (Elvira G in US Army r 22 Burr
—Arthur A (Laura H) printer PPCo h 14 Ladd
—Chester W (Lena M) envelope adjuster PPCo h 64 Littleton
—Elizabeth E clk 365 State h (1C) 111 Spring
—Esther L wid Clinton died Dec 29 1943 age 59
—Mason T rem to Vermont
—Mazie emp USA r 104 Tyler
—Milton A (Mary P) rem to Vermont
—Wilbert G chauf 251 Hickory r 122 Chestnut
Inman Charles J (Cora W) pres Curtis Universal Joint Co Inc 4 Birnie av h at WSpfd
—Ethel M wid Ralph housewkr h 62 Stebbins
Innarelli Angelina M seamstress r 47 Olive
—Casimiro J (Mary R) yardman Westinghouse h 18 Belmont pl
—Ciro D (Sophie N) emp Westinghouse h 181 White
—Cosimo J (Leona T) pipe fitter Westinghouse h 9 Searle pl
—Eleanor A bkkpr S Nat Bank r 47 Olive
—Josephine A r 181 White
—Nancy A mach opr 132 Birnie av r 47 Olive
—Pasquale (Margaret) peddler h 44 Olive
Innis Ethel I emp MBCo r 182 William
—Frances I Mrs h 182 William
—Lloyd B in US Army r 182 William

**INSTITUTION FOR SAVINGS**
**(Springfield Institution for Savings) Alfred H Hastings pres Henry A Field v pres Richard A Booth treas Sheldon F Allen Robert S Thayer William H Smith 2d Alfred E Rowley asst treasurers Howard R Feltham mortgage officer Alfred Leeds clk 63 Elm—See insert opp Name Alphabetical Directory and p 44**

**INSULITE WALLBOARD**
**A Boilard Sons Inc dealers 495 Oak IO—See opp Title Page and p 53**

**INSURANCE COMPANY OF NORTH AMERICA**
**MacDonald & Shea Inc agents (607-609) 1387 Main—See p 111**

**INSURERS SERVICE CO**
**(William A Hurley) ins adjuster (9) 18 Vernon —See top lines and inside Front Cover**

Intelisano Antoinette rem to NY
International Business Machines Corp 87-89 State
—Correspondence Schools Dean P Otis mgr (515) 1537 Main

**INTERNATIONAL MOTOR CAR COMPANY**
**dealers Dodge and Plymouth Motor Cars and Dodge Trucks Budget Plan available-highest prices paid for all makes of used cars sales service body work and painting 138 Memorial av WSpfd—See p 855 WSpfd Directory**

—Time Recording Division James R Cox Jr mgr 87-89 State
International Young Men's Christian Assn College (Springfield College) Ernest M Best pres 263 Alden
  Administration Bdg 263 Alden
  Alumni Hall 263 Alden
  Berry Elmer Athletic Field 265 Wilbraham av
  Dormitory 250 Alden
  Gymnasium 263 Alden
  Gymnasium Bdg 243 Alden
  Library 263 Alden
  Pratt Field 312 Alden
  Ray Memorial Hall 221 Hickory
  Student Council 263 Alden
  Weiser Infirmary 269 Wilbraham av
  Wood's Hall 263 Alden
Inter-State Motor Freight System Richard W O'Rourke mgr 93 Broad

**INTERSTATE BUSSES CORPORATION**
**operating between Springfield Southbridge Providence Pittsfield Albany and Schenectady bus lines office 172 Memorial av garage 164 Memorial av WSpfd terminal 144 Bridge—See p 56**

—Cigarette Service The (Louis N Zalon) vending machs 54 Washington rd
—Sales Corp Austin S Plimpton pres Arthur N O'Rourke sec-treas gen mdse 53 Liberty
Introvigne Domenick J (Elsie R) slsman 104 Bridge h 37 Commonwealth av
Inverso Ralph deputy collector (402) 436 Dwight h at Pittsfield
Investors Syndicate Jay W Eckerson mgr (300) 1252 Main
Irby Virginia emp CVMfgCo r 58 Rifle
Iredale Harry paperwkr r 2375 Main
Iredell Frances C r 143 Atwater rd
Ireland Frank L (Mary K) coremkr WSpfd h 79 Melrose
—George Jr (Helen G) grinder USA h 18 Terrence
—George F (Clara) emp USA h 20 Terrence
—George L student r 200 Quincy
—George L (Mary E) welder Westinghouse r 979 Worthington
—John Jr (Anne I) molder G&BMfgCo h 53 Gold
—Margaret L buyer ASCo r 93 Bowdoin
Irey Kenneth M (Kathrine W) chemist MCCo h 184 Gillette av
Irish American Cafe Inc Maurice Keane pres-treas 2184 Main
—Oliver O (Lillian M) shipping clk 120 Oakland h 221 Orange
Irla Stanislaw M (Zofia L) baker emp 12 Pulaski h 121 Parker IO
—Stefania C mach AmBCorp r 121 Parker IO
Irons Alexander G (Eliza) emp city h 191 College
—Ernest C draftsman USA r 22 Concord ter
Ironside John T (Gertrude) finisher emp (26) 77 Worthington h at Holyoke
Irrara John (Fannie M J) mach opr USA h 22 Belmont pl
—Placida (Mary) h 22 Belmont pl
—Rita slswoman 71 Sumner av r 22 Belmont pl
Irrera Placito (Mary J) gardener h 66 Quincy
Irvin James J r (1) 158 Walnut
Irvine Joseph A (Annie L) h 68 Larkspur
—Walter (Shirley B) asst foreman 120 Oakland h 896 Allen
Irving John Shoes Edward Rudman mgr 1507 Main
Irwin Annastacia wid Michael emp USA r 328 Bay
—Catherine wid Michael C h 20 Webster
—Dorothy J student r 274 Washington blvd
—Edward clk AmBCorp r 99 Washington
—Gertrude D married Lesford N Goyette
—Hampton H (Helen B) educational director MMLIns Co h 274 Washington blvd
—Harold M (Elizabeth C) watchmkr emp 1390 Main h at Amherst
—John L (Mary N) executive mgr 145 State h 220 Sumner av
—John L Jr in US Navy r 220 Sumner av
—Mary wid William r (12) 105 Magazine
—Mildred A wid Edward R h 73 Kenwood pk
—Peggy A student r 220 Sumner av
—Vincent J Jr (Mary W) physician (216) 1634 Main h 10 Cornell
Isabel The apts 31 Myrtle
Isabelle Anita G calculating mach opr USA h at Chicopee
—Doris L clk 55 Elm h at Chicopee
—Henry P (Beatrice M) slsman MBCo r 314 St James av
—Louis E (Loretta M) drop forger MDFCo h (7) 2991 Main
—Walter S (Abbie M) insp Westinghouse h 53 Greenwich
Isenberg Henry L treas Marcelle Inc 1474 Main h at Hartford Conn
Isenburg Herman pres Springfield Merchants Inc 340 Main and pres-treas Springfield Public Market Inc 1427 do h 152 Sumner av
—Joel M (Adele E) in US Army r 100 W Alvord
—Louis (Bertie) gen mgr SPMInc h 91 Forest Park av
Isham Arthur S (Evelyn R) slsman 224 Dwight h at Feeding Hills
—Bernard L (Alice) in US Army h 129 Greene
—Clark N died July 25 1943 age 64
—Earl L in US Army r 80 Corona
—Ernest (Alzada) tool grinder USA h 182 College
—F Annabel clk (137) 36 Court r 431 Union
—Frank O (Christine B) acct (600) 293 Bridge h at Longmeadow
—Gerald C (Mildred L) in US Army h 50 Montmorenci
—Harold E in US Army r 80 Corona
—Lena M wid Clark W r 80 Corona
—Raymond E in US Army r 80 Corona
—Royal A (Doris E) slsman 120 Oakland h (6) 13 Jenks
—Walter W (May B) mach h 80 Corona
Islieb Ada B emp B-DCBCo r 47 Mattoon
—Norman H r 125 Oakland
Isotti Attilio (Eden E) mech h 39 Wendell pl
Issa Alphonse (Alice) in US Army h 26 Cambridge
Itala Printing & Publishing Co Inc Francesco S Marinaro pres-treas printers 42-44 Hampden
Italian American Citizens Club Inc Marshall Mantvane sec 123 Colton
—Athletic Club Inc 29 Winthrop
—Trading Co The (Nicholas Paspatis) grocers 942 Main
Ittner Robert W clk 243 Worthington h at S Hadley Falls
Ivernia The apts 91-93 Pine
Ivers Christine L clk 1477 Main h at WSpfd
—Elizabeth S Mrs office sec (213) 20 Maple r 90 Bowles
—Francis C (Elizabeth S) govt insp Hartford Conn h 90 Bowles
Iverson Emma M Mrs h 3 Oakwood ter
—Jacob gas sta atdt 1233 State r 3 Oakwood ter
—Louis mail sorter B&A r 2167 Main
Ives Orrin (Ruth A) elec WMassElecCo h 15 Santa Maria
—Virginia G radio opr 63 Chestnut r 10 Myrtle ter
—Watson S (Mary E) h 79 Bristol
Ivory John (Margaret C) mach opr Westinghouse h 201 Wilbraham av
Iwanicki Anthony P (Mary) tailor h 115 Linden
Iwaniec John J (Mary J) mach G&BMfgCo r 121 Parker IO
Iwaniz Amelia H asst clk USA h at Mt Tom
Izatt James E (Helen M) asst foreman USA h at Chicopee
Izenstein Jacob (Gussie) junk 67 Cass h do
—Ruth V sub tchr r 67 Cass
—Samuel T (Stella E) (Federal Pharmacy) 946 Worthington h 124 Belvidere
Izyk Andrew (Julia) in US Army r 147 Patton
Izzo Anna B married Dominick Santaniello
—Anna E emp 33 Morris r 23 Morris
—Carmela R mach opr PM&GCo r 60 Margaret
—Carmino A diemkr MDFCo r 60 Margaret
—Frank in US Navy r 23 Morris
—Frank emp city r 60 Margaret
—Gennaro (Josephine) emp city h 735 Union
—Jean L mach opr 33 Morris r 60 Margaret
—John A in US Army r 23 Morris
—Joseph (Domenica) emp city h 23 Morris
—Josephine Mrs labeler 53 Wilbraham rd r 733 Union

J T S FILLING STATION (Joseph Bonevita) 1207 Columbus av
J & R Clothing Store (Rose J Belleville) 34 Hancock
Jabanoski Roger foreman 648 State h at Northampton
Jablonska Bertha r 185 Main IO
—Sophia wid Michael h 185 Main IO
Jablonski Albert J emp 8 Cass r 292 Liberty
—Benjamin (Elmyra B) barber 544 Main h do
—Evelyn J steno USA r (3) 25 Spring
—John (Anna) emp B&A h 292 Liberty
—Joseph J r 292 Liberty
—Mary E priv sec 5th fl 44 Vernon h (3) 25 Spring
—Patrick W in US Army r 292 Liberty
—Walter apprentice USA r 292 Liberty
Jabry Michael J Jr (Sally J) chauf h 48 Edgewood
—Sally J Mrs clk USA r 48 Edgewood
Jacek Catherine V waitress Hotel Worthy h 33 Myrtle
—Frank V in US Army r 33 Myrtle
Jachym Sophie A Mrs clk 520 Main IO r 36 Parker IO
—Walter J (Sophie A) (Orchard Package Store) 520 Main IO r 36 Parker IO
Jack Annie B Mrs h 49 Euclid av
—Charles W (Jean F) slsman 172 Chestnut h 86 Dwight rd
—James H (Agnes D) letter carrier h 60 Braddock
—Kenneth Q (Mildred I) clk 1295 State h at Wilbraham
—Raymond P (Alice H) patternmkr CVMfgCo h 303 Worcester IO
—Roland S (Alice M) claim rep 365 State h at WSpfd
Jackewich Edward J (Alice) emp Dempsey Industrial Furnace Co h (12) 125 Magazine
Jackman Reginald H (Emelie A) emp B&A h 363 Page blvd
—Russell H (Helen L) elev opr 124 State h 9 York
Jackowitz Harry (Florence W) slsman 1330 Main h 25 Virginia
Jackson Adeline L emp 121 Woodside ter r do
—Alice R Mrs priv sec Federal Intermediate Credit Bank r 14 Esther
—Andrew Jr (Rena) mach opr r 33 Hawley
—Andrew J real est 73 Pendleton av h do
—Arthur M (Rose M) opr StRy h 2727 Main
—Avis S housekpr r 54 Cleveland
—Belding F acting asst prin Classical Senior & Junior High School 235 State h at Belchertown
—Carrie E Mrs housewkr h 660½ Union
—Charles E trucking 200 William h do
—Charles K (Margaret M) chauf Holmes Transportation Service h (6) 15 Holland
—Charles L mach opr USA r 15 Auburn
—Charles W in US Army r 46 Queen
—Christopher L emp 53 Wilbraham rd r 650 Union
—Clothilde mach opr PM&GCo r 124 Essex
—Corinne M Mrs colorist (414) 168 Bridge r 1160 St James av
—Curtis rem to Georgia

CLEANING PRESSING REPAIRING FRANKLIN CLEANERS & DYERS Fur Storage
281 MILL STREET TELEPHONE 6-5449

**HAMPDEN SAVINGS BANK** **STABILITY - SERVICE**
INC. 1852 **1665 MAIN STREET** INTEREST BEGINS FROM THE 15th OF EACH MONTH
. . . BEGIN SAVING NOW . . .

—Dana L (Emma M) mach opr CVMfgCo h 74 Horace
—David r 264 Walnut
—Doris M nurse NY r 73 Pendleton av
—Earl G in US Navy r 1160 St James av
—Edith B mach opr USA r 61 Monroe
—Edward R (Nellie) in US Army r 80 10th
—Edwin A (Madeline J) foreman AmBCorp h 301 Dwight rd
—Elizabeth M Mrs h 66 Holyoke
—Elizabeth S married Reynold Scott rem to Charleston S Carolina
—Ernest in US Army r 100 Carew
—Ethel F tchr Thomas M Balliet School r 50 Rochelle
—Ethelyn I Mrs slswoman 1414 Main r 67 Ellsworth av
—Eugene A (Grace) molder h 95 Alden
—Eugene A Jr (Ernestine) lathe opr PM&GCo r 95 Alden
—Eunice L wid Fred C h 50 Rochelle
—Eva R married Thornton B Johnson
—Evelyn E library asst 20 Amaron r 10 Concord
—Frank in US Army r 124 Essex
—Frank F (Corinne M) supv MCCo h 1160 St James av
—Frederick (Muriel) railway mail clk h 33 Lawndale
—Frederick J (Victoria) crane opr CVMfgCo h 13 Beacon
—Gale B repairman 139 Lyman r 28 Medford
—George emp 71 Colton h (238) 2142 Main
—George S (Maralyn E) emp AmBCorp h 89 Cambridge
—Gertrude W binderywkr WSpfd h 33 Mooreland
—Harry E (Marie) foreman WMassElecCo h 87 MassAv
—Haskell (Marion C) bus driver StRy h 76 Sylvan
—Henry J M (Velma M) janitor Third Nat Bank & Trust Co h 37 Congress
—Howard L (Caroline W) X-ray physician (405) 146 Chestnut h 126 Clarendon
—Inez slswoman 1414 Main r 86 Armory
—James emp USA r 180 Sharon
—Janet J r 74 Horace
—Jennie A nurse 166 State r do
—John (Jennie M) emp CVMfgCo h 46 Queen
—John S (Esther C) slsman 471 Worthington h 52 Gillette cir
—Lewis V custodian 1300 State h 15 Quincy
—Lois C student r 126 Clarendon
—Louis V (Gloria V) in US Army r 37 Congress
—Lucille M Mrs clk 4th fl 15 Park h at Longmeadow
—Luella L wid Emmett dean of women 100 Chestnut r 51 Armory
—Maralyn E Mrs clk TelCo r 89 Cambridge
—Margaret B housewkr r 223 Central
—Martin (Donna B) ironwkr CVMfgCo h 14 Grays av
—Mary D mach opr USA r 967 Dwight
—Mary S tchr 53 Elliot r (8) 286 Union
—Mary T wid Austin E h 967 Dwight
—Merle r 15 Auburn
—Michael J (Mary E) h 957 Liberty
—Mildred A timekpr USA r 967 Dwight
—Morris J h 96 Greene
—Moses R (Georgia M) trucker Westinghouse h 15 Auburn
—Patty Mrs slswoman 1414 Main r 67 Ellsworth av
—Quarmotte T miller USRCo r (4) 74 Boylston
—Ralph D (Anna G) grinder USA h 173 Pendleton av
—Ray D (Ethelyn I) slsman 189 Taylor h 67 Ellsworth av
—Rebecca E Mrs housewkr h 12 Queen
—Robert J (Dorothy A) assembler Westinghouse h 31 Haumont ter
—Robert J (Phyllis N) in US Army r 181 Bowdoin
—Robert W in US Navy r 126 Clarendon
—Rose M Mrs slswoman 1514 Main r 2727 do
—Ruby G rem to Holyoke
—Sallie wid Frank h 124 Essex
—Shellie S housekpr r 848 Dwight
—Steiner & Co Inc Charles H Ferris resident mgr investments (821) 1387 Main
—Sylvester H (Virginia) baler ASCo h 73 Pendleton av
—The apts 274 Franklin
—Thomas A eng emp 35 State h at SHad Falls
—Velma M Mrs beauty shop 37 Congress r do
—Warren F A in US Army r 181 Bowdoin
—Willard D (Laura F) in US Army h 21 Baldwin
—William repman CFalls r 98 Orleans
—William janitor 539 State h do
—William painter r (10) 74 Ferry
—William C (Elizabeth W) clk MMLInsCo h 51 Monroe
—Winston (Gurness) messenger 365 State h 53 Stebbins
—Winthrop A Jr (Dorothy S C) in US Army h 34 Canterbury rd
—Zela B Mrs rem to Detroit Mich
—Zeroma tailor and furrier 92½ Eastern av h do
Jackson's Inc William C Hartman mgr conf 1478 Main
Jacob Charles caretaker 18 Gray's av r do
Jacobia Eleanor A r 102 Colton
—George P (Gladys M) policeman h 24 Campechi
Jacobs Archie h 32 Ladd
—Bernice E Mrs h 87 Lebanon
—Charles M physician and lwyr (207-210) 25 Harrison av r inq do
—Cyril I in US Army r 68 Rifle
—David emp USA r 1797 Main
—Denley C mach NYNH&H r 712 Boston rd
—Donald J (Alice J) driver 120 Oakland h 180 do
—Ernest r 712 Boston rd
—Florence rem to Newark NJ
—Georgia Mrs filer USA r 64 Patton
—Harry L (Charlotte E) h 32 Eddywood
—Herbert (Julia E) in US Army h 148 Woodlawn
—Jake mach Holyoke h 712 Boston rd
—John maintenance man 11 Cross r inq do
—Joseph P (Olga O) driver SVOilCo h 72 Malden
—Lawrence F emp 228 Eastern av r 32 Ladd
—Lena E wid Richard C died Jan 7 1944 age 68
—Leon W (Rebecca J) plumber 9 Beacon h do
—Lugene A wid Cyril I housewkr h 68 Rifle
—Marguerite Mrs cashier 108 State r 25 Bellevue av
—Marvin in US Army r 68 Rifle
—Mary Mrs r 53 Palmer av
—Naomi C r 108 Harvey
—Peter finisher 11 Cross h at Ludlow
—Ralph H in US Navy real est (210) 25 Harrison av and law clk Charles M Jacobs (207-210) do r inq do
—Ralph H (Nancy) in US Merchant Marine r 67 Worcester IO
—Raymond C (Dorothy W) master mech 228 Birnie av h 35 Morton av
—Robert E in US Army r 29 Cambridge
—Samuel C emp MCCo h 108 Harvey
—Simon (Anna C) blksmith WSpfd h 689 Union
Jacobski Bernadette T steno 21 Cypress h at Chicopee
Jacobsohn Albert B (Rebecca) in US Army r 92 Somerset
—Minna clk Federal Land Bank r 92 Somerset
—Morris E (Anna) slsman h 92 Somerset
—Pauline draftsman Chicopee r 92 Somerset
—Sylvia L married William B Miller
Jacobson Anna Mrs nurse emp 45 Lyndale r do
—Anna B Mrs clk 95 State r 233 Forest Park av
—Arthur I rem to New Jersey
—Bolin A (Korin G) carp VNCo h (6) 11 Armory
—Clarence E (Claire M) mach opr MDFCo h 52 Bernie av
—Dorothy Mrs slswoman 1421 Main r 103 Groveland
—Herbert (Dorothy) slsman (509) 33 Lyman h 103 Groveland
—Irja dental asst Westover Field r (8) 112 Federal
—Jean E bkkpr Third Nat Bank & Trust Co r 201 Commonwealth av
—Joseph (Bertha A) elec 168 Leyfred ter h do
—Linnea E major The Salvation Army 38 Hunter pl h do
—Pauline H clk USA h at WSpfd
—Rae F Mrs (Jay-Sons Restaurant & Bar Supplies) 1106 Main h 20 Saratoga
—Samuel Rev (Mary) h 23 Beaumont ter
—Seymour T (Dorothy I) slsman 1106 Main h 6 Itendale
—Toivo J (Senia W) mach opr Westinghouse h 27 Putnam cir
—Warner P (Esther) opr WMassElecCo h 201 Commonwealth av
Jacow John molder SDFCo r 75 Dwight
Jacques Adrienne E married Robert L Gilpatrick
—Aldrie emp S Bronze & Aluminum Co r 86 Fernwold
—Alice D benchwkr AmBCorp r 117 Florida
—Bernard mach opr USA r 21 Daniel IO
—Cecille F benchwkr AmBCorp r 117 Florida
—Charles E (Dorothy F) fireman SFD h 282 White
—Delphine h 18 Sylvan
—Edmond A (Natalie E) driller USA h (3) 7 Hawley
—Elzear F (Eugenie M) prod asst AmBCorp h 310 Union
—George L (I Marie) mach opr MCCo h 90 Michon IO
—Hattie B Mrs tel opr Highland Hotel r 73 Lois
—Homer R (Dolorosa E) painter emp 5 Market h 104 Phoenix ter
—Jennie janitor Federal Land Bank r 3291 Main
—Josephine wid George A insp AmBCorp r 328 Main IO
—Leo emp AmBCorp r 2916 Main
—Leo P T (Ruth C) foreman USA h at WSpfd
—Louis A (Verna N) rem to Vermont
—Louis C (Corinne A) painter emp 5 Market h 133 Pasco rd IO
—Louis N (Eva M) mach USRCo h 5 Los Angeles
—Lucy A mach opr AmBCorp r 117 Florida
—Mary r 18 Sylvan
—Mathias R (Hattie B) painter emp 5 Market h 73 Lois
—Paul A (Anita L) in US Navy h 82 Kenyon
—Rhea E Mrs clk 1477 Main r (15) 24 Winthrop
—Rita E emp 55 Stockbridge r 107 Acushnet av
—Robert H apprentice S Union r 104 Phoenix ter
—Roland E assembler 156 Wason av h at Chicopee
—Rosemay insp Chicopee r 136 Hancock
—Walter E (Muriel A) elec CVMfgCo h 21 Daniel IO
—Wilfred H Jr (Catherine C) estimator 5 Market h at E Longmeadow
—Wilfrid H (Florence L) pres H L Ross Co Inc 5 Market h 48 Renceiau
—Wilfrid L (Ida R) carp emp (400) 1694 Main h 107 Acushnet av
—William H (Yvonne M) mach opr G&BMfgCo h 38 Leitch
—William J (Rhea E) foreman 1694 Main h (15) 24 Winthrop
—William L (Anna M) mach LM&SCo h 59 Huntington
Jacquinet John E emp 838 State r 171 College
—Violet L wid John F cafeteriawkr MMLInsCo h 171 College
Jadrosich Frederick in US Army r 230 Centre IO
Jaede Elsa M tchr 53 Elliot h 161 High
Jaeger Emil E (Pauline M) far h 98 Bond

**JAEGER L W IGNITION CO**
**(Leon W Jaeger) specialists in carburetors-generators starters and magnetos-automotive equipment and parts and supplies-auto electrical work-welding equipment and supplies 2040 Columbus av—See p 36**

—Leon W (Helen M) (L W Jaeger Ignition Co) 2040 Columbus av h at Longmeadow
Jaes James E (Mabel M) chef Holyoke h 2809 Main
Jager Albertine M Mrs elev opr 1757 Main and furn rms (8) 52 Pearl h do
—Bruce H (Mildred) rem to Vermont
—Ethel L H wid Frank B rem to Texas
—Max B (Ruth H L) rem to Texas
Jagnic Alexandra A emp MDFCo r 119 Franklin
—Nellie M wid Philip upholsterer h 119 Franklin
Jahn Althea E clk MMLInsCo r 36 Gresham av
—Arthur E draftsman MCCo h 89 Maynard
—Dorothy L clk E Longmeadow r 860 Boston rd
—Earl W (Manufacturers Pattern & Model Works) Mill River la r 860 Boston rd
—Estelle M married James J Vesce
—Harry G (Winifred H) millwright Westinghouse h 30 Davenport
—Martha M wid Max F (Highland Garden) 844 Boston rd h do
—Max A (Eglantine R) toolmkr MCCo h 125 Cortland
—Otto E r 156 Northampton av
—Paul H in US Army r 844 Boston rd
—Paul O (Vincenza D) chemical eng MCCo h 240 College
—Robert B (Elizabeth E) foreman USA h 72 Middlesex
—Robert D in US Army r 72 Middlesex
—Ruth N married Malcolm Petrie
—Walter F (Cora E) patternmkr emp 616 Berkshire av and bdg contr 36 Gresham av h do
—William M (Lillian K) in US Army h 860 Boston rd
Jahrling Robert G (May A) sec-treas Springfield Hotel Assn Inc 134 Chestnut and pres-treas The Highland Hotel Co Hillman c Barnes r do
Jalliet Eva emp USA h (11) 105 Magazine
Jais Dorothy M Mrs slswoman 1330 Main r 16 Weymouth
—G Alexander (Dorothy) storekpr Holyoke h 16 Weymouth
—Victoria M wid Alphonse r 16 Weymouth
Jajuga Stanley J mgr 318 King h at Bondsville
Jakad William (Gertrude M) foreman MDFCo h 47 Thorndyke
Jakinko Elizabeth V emp USA r 70 Temple
Jakochik Ignacy r 159 Sharon
Jakubaszek Jozef (Rose K) mixer MCCo h 28 Rapalus IO
—Theodore J mach PM&GCo r 28 Rapalus IO
Jakubczyk Thaddeus J (Mary J) molder's helper CV MfgCo r 31 Wing IO
Jakubiec Joseph (Vera) trucker CVMfgCo h 678 Dwight
Jakuboski John E (Evelyn A) emp DMCo r 525 Plainfield
—Michael (Teodora) h 39 7th
—Teodora Mrs furn rms 39 7th r do
Jakubowski Peter B (Anne) slsman (509) 33 Lyman h at Chicopee
Jakus Edwin S in US Army r 23 Primrose IO
—Stella M tare weigher Westinghouse r 23 Primrose IO
—Szczepan (Apolonia) tiremkr USRCo h 23 Primrose IO
Jalbert A Norman mach opr 311 Page blvd r 25 Thomas
—Helen E wid William E h 8 Washington
—Roland R (Ruth M) press opr MDFCo h 814 Worthington
—Sarah wid Joseph A h 25 Thomas
—Wallace E in US Navy r 8 Washington
Jambazian Andrew (Rosa) grinder E Longmeadow h 68 Maryland
—Andrew R r 68 Maryland

**CITY COAL CO.** *Coal - Fuel Oils - Koppers Coke*
**145 ARMORY STREET - Tel. 4-7396**

FIELD, EDDY & BULKLEY INSURANCE
1200 MAIN STREET PHONE 4-1112 Policies of Every Kind in All the Best Companies

**JAMBAZIAN JACK**
(Barbara F) (City Stamp Works) 317 Dwight h 1 Wood av E Longmeadow—See p 181
James Albert E (Julia E) eng B&M h 82 Wayne
—Alfred G (Rebecca S) shipping clk 55 Stockbridge h 106 Ardmore
—Alice M wid Charles W Jr h 30 Myrtle ter
—Charles W (Dorothy V) emp 55 Stockbridge h 120 Albemarle
—Clayton C in US Army r 934 Carew
—Ella C Mrs bkkpr Union Trust Co r 29 Carlton
—Elliot G (Gladys A) filer 55 Stockbridge h 103 Phillips av
—Ernestine L comptometer opr MDFCo r 111 Narragansett
—Eva Mrs r 75 Mulberry
—F Manuel (Beatrice H) rodial drill opr VNCo h 685 Union
—Francis millwright 55 Stockbridge h 435 Union
—Frank L (Elizabeth J) brakeman B&A h 56 Montrose
—George A in US Army r 1374 Dwight
—Glen H (Phyllis) mech 630 Main h at Agawam
—Grace F housekpr r (3) 17 High
—Harold E (Ida M) profiler USA r 20 Prince
—Hazel L r 1374 Dwight
—Helen r 96 Byers
—Joe (Mabel) (Chung Sai) 47 Ferry r 41 do
—John A (Alga B) emp USA h 1374 Dwight
—John W Jr (Gertrude A) millwright G&BMfgCo h 23 Hunt
—Katherine V wid John asst forewoman USA r 539 State
—Leonard G (Gladys P) insp VNCo r 82 Wayne
—Leslie L (Lillian J) oil extractor USA h 237 Walnut
—Linwood E (Alice T) stock clk G&BMfgCo h 72 York
—Lloyd B in US Army r 20 Prince
—Lucy M wid Augustus J h 934 Carew
—Marjorie steno WSpfd r 1374 Dwight
—Maybelle C tchr 479 Chestnut h (4C) 304 Union
—Michael F (Rose A) foreman 38 Walter h at Longmeadow
—Nathaniel in US Army r 245 Walnut
—Phyllis M nurse emp 233 Carew r do
—Ralph (Lillian E) mach opr 132 Birnie av h 28 Florida
—Ralph K (Ethel M) mach opr 15 Park h 121 Tembey
—Raymond W (Ella C) emp DMCo h 29 Carlton
—Upholstering Shop (Carmen J Buendo) 198 Dickinson
—Wilfred H (Hazel S) emp 1411 Main h 226 Pendleton av
—William B (Alice E) h 20 Prince
—William N (Katherine E) h 97 Beaumont
—William N Jr (Ruth M) emp Westinghouse h 41 Chapel
—William T in US Army r 934 Carew
Jameson Alice E Mrs (Bentonette Restaurant) 473 State r (4) 475 do
—Clayton r 1308 Dwight
—Coral E Mrs h (5) 440 Union
—Grace supv instructor Wesson Maternity Hospital r do
—Harold C (Helen C) estimator 38 Walter h at WSpfd
—James L insp 837 State r 104 Spring
—Lillian M wid Fred h 187 Westminster
—Linnette C wid S Carl r 288 St James av
—Robert (Alice E) in US Navy and (Benton Park Drug Store) 477 State h (4) 475 do
—Sarah wid Samuel h 49 Eureka
Jamgochian Perlundy wid Kavork h 52 Mazarin IO
—Yegishe in US Army r 52 Mazarin IO
Jamieson Alvah S (Ethel E) steam eng Westinghouse h 57 Monroe
—Andrew W (Bertha) telegrapher NYNH&H h (6) 172 Carew
—David B (Helen P) in US Army h 76 Wellington
—Douglas W emp 16 Eastern av r 57 Monroe
—Helen rem to Hartford Conn
—Mildred L clk 85 Chestnut h at WSpfd
—Sylvester G (Esther E) welder Westinghouse and (Bond Precision Tool Co) 110 Walnut h 109 Colton
Jamison Samuel J (May C) foreman CFalls h 15 Judson
Jamro Angela M clk Westinghouse r 18 Frontenac IO
—Antonio emp 140 Chestnut r (5) 136 Congress
—Frank S in US Navy r 18 Frontenac IO
—Helen A packer 93 Orleans r 18 Frontenac IO
—Joseph K (Bronislawa T) polisher MCCo h 18 Frontenac IO
—Peter (Antonina A) emp S Bronze & Aluminum Co h (5) 136 Congress
—William L (Vera H) assembler PM&GCo h 18 Frontenac IO
Jamroz Alexander J foreman AmBCorp Main h at Chicopee
—Walter W (Beatrice C) gasoline 380 Allen h at E Longmeadow
Janasz Frank M mach PM&GCo r 54 Plainfield
Janda Fred (Anna C) acct SRCo h 172 Dunmoreland
Jandreau Arlene S Mrs slswoman 31 Hillman r 102 Dartmouth
—Ralph C (Arlene S) lwyr (61-62-63) 25 Harrison av h 102 Dartmouth
Jandron Catherine M steno 47 Federal r 660 Carew
—Louis E (Malvina J) slsman h 660 Carew
Janeczek Andrew (Honorata B) gasoline 1567 State h 130 Berkshire av
—Edward in US Army r 16 Banner IO
—Jan J emp LM&SCo h 16 Banner IO
—Jennie T r 41 Devens IO
—Mary M married Robert Lafley
—Peter (Victoria) pickler H L Handy Co h 41 Devens IO
—Stanislawa M r 16 Banner IO
—Stephanie A emp IMCo r 41 Devens IO
—Stephen S (Rose A) (Pine Point Motor Sales) 1566 State h 15 Old Point
—Walter S in US Army r 130 Berkshire av
Janek Steven J (Rose K) route slsman 302 Locust h at Turners Falls
Janelle Nestor L (Yvonne) sand mixer G&BMfgCo h 35 Donald
—Oscar A barber 614 Carew h at Chicopee
—Touissaint (Elsie) housekpr r 65 Colony rd
Janes Albert P (Greta H) h 24 Spruceland av
—Anna M miller USA r 63 Langdon
—Anna M died Jan 18 1944 age 77
—Annie wid James r 96 Byers
—Arthur L (Minnie E) h 165 St James av
—Catherine M clk MCCo Monsanto av IO h at Ludlow
—Edward L died Nov 1 1943 age 82
—James R (Elizabeth R) elec emp 47 Sunapee h 37 Warriner av
—John W (Ruby L) filer 55 Stockbridge h 61 Chester
—Lorraine priv sec WSpfd r 61 Chester
—Nicholas (Anna V) emp CVMfgCo and auto repr 1777 Boston rd h 1771 do
—Thomas I slsman r 58 Thompson
—Wallace H clk S Institution for Savings r 61 Chester
Jangrow Doris E clk USA h at WSpfd
Janick Chester T in US Army r 50 Bond
—Raymond mach USA r 190 Bowdoin
—Thaddeus (Julia M) setup man MDFCo h 93 Clayton
—Walter (Eva F) foreman B&A h 50 Bond
Janigian Mugurdich (Aghavni) coil cleaner CVMfgCo h 22 Mazarin IO
Janik Casimer A (Bertha K) mach Westinghouse h 118 Parker IO
—Frances bkkpr 16 Bliss h at Chicopee
—Franciszek K (Bronislawa J) assembler VNCo and shoe repr 32 Parker IO h 31 Kopernik IO
—Helen B mach opr USEnvCo r 31 Kopernik IO
—John F (Katherine H) slsman H L Handy Co h 24 Murray Hill av
—Joseph W (Lily M) foreman USA h at Will
—Josephine S bkkpr 19 Elm h at Chicopee
—Robert slsman 1621 Main h at Chicopee
—Salomea M cellophane wkr USEnvCo r 81 Kopernik IO
—Stella B mach opr USEnvCo r 31 Kopernik IO
Janis Frances clk 1354 Main h at Westfield
Janisieski Leocadia A nurse emp 233 Carew r do
Janiszewski Filomena office sec 95 State r 181 Hampshire IO
—Frances clk Westinghouse r 181 Hampshire IO
—Frank (Anna) coremkr CVMfgCo h 181 Hampshire IO
—John (Janet A) mach CVMfgCo h 181 Hampshire IO
—Mary wid Stanley h 170 Centre IO
Jankiewicz Annie wid John h 15 Calais pl
—Edward D in US Navy r 15 Calais pl
—Rachel E Mrs seamstress 1610 Main h 2572 do
Jankowski John emp CVMfgCo r 75 Congress
Janks Mary C r 31 Franklin
Jannakas Charles A rest 1668 Main r 52 Pearl
Jannis William E (Elizabeth L) coremkr CVMfgCo h 36 Oswego
Janovec George E (Jean M) auditor (304) 175 State and acct 1288 Bay h do
—Jean M Mrs office sec 5 Manor rd r 1288 Bay
Janowiec Agnieszka wid Jozef h 191 Laconia
—Mary A rem to Chicopee
—Victor J in US Navy r 191 Laconia
—Walter J died Mar 26 1944 age 28
Janowski Mary wid William P r 17 Thornton
Janse Edward (Charlotte) in US Army r 35 7th
Janser Bessie L wid Arnold R h 58 Avon pl
Jansizian John G (Lucy) shoe repr 34 Oak IO h 45 Milton IO
—Viola clk 34 Oak IO r 45 Milton IO
Jantunen Helen V rem to NY
Janukowicz Edmund (Anna) polisher E Longmeadow h 130 Everett
—Walter A in US Army r 130 Everett
Janulewicz Valeria A h 75 Charles
—William S elec Westinghouse r 75 Charles
Janusz John shoe repr Chicopee r 14 Farnsworth
—Joseph (Lena) meat cutter H L Handy Co h 39 Clayton
—Thomas (Anna) carp 14 Farnsworth h do
Jaques Clarence F (Edith A) painter 5 Crystal av h do
Jardine Elizabeth E clk MCCo r 49 Pasco rd IO
—Eva M wid John D h 54 Hall
—James J in US Navy r 49 Pasco rd IO
—Joseph (Jessie P) foreman CFalls h 113 Woodmont
—Margaret L Mrs mach opr 296 Main h 2681 Columbus av
—Sarah M wid Andrew O h 49 Pasco rd IO
Jardolino Sabato J cook 3333 Main r 532 Plainfield
Jarecki Leon J (C Helen) mach BMTCo h 967 Dwight
Jarek Alvin (Rose M) assembler BMTCo h 55 Saratoga
Jarisch Alfred E (Jennie) slsman 45 Warwick h 118 Fountain
—Alfred R bkkpr S Safe Deposit and Trust Co r 118 Fountain
—Hilda E clk 1327 Main r 118 Fountain
—Thelma C tchr WSpfd h 22 Kenwood pk
Jarosz Allyce A mach opr USEnvCo r 61 Cleveland
—Estelle emp 65 Bellevue av r do
—Frank A (Jessie A) h 71 Cass
—Henry A in US Navy r 16 Quebec IO
—John R emp PM&GCo h 61 Cleveland
—Mary emp 44 Webber r do
—Mitchell mach CVMfgCo r 16 Quebec IO
—Phyllis B clk USA r 16 Quebec IO
—Stephanie B mach opr 36 Berkshire av IO r 16 Quebec IO
—Stephen insp BMTCo r 61 Cleveland
—Victoria wid Albert h 16 Quebec IO
—Wincenty junkwkr 54 Church r 661 Dwight
Jarrett Cecelia S Mrs sec New England Church Supply Co Inc 40 Vernon r 104 Melha av
—Cora M wid George F r 471 Chestnut
—Leo P (Jarrett Typewriter Co) 334 Worthington h at CFalls
—LeRoy F (Cecelia S) pres-treas New England Church Supply Co Inc 40 Vernon h 104 Melha av
—Theodore C (Jessie B) priv sec to the Mayor (225) 36 Court h 416 Wilbraham rd
—Typewriter Co (Leo P Jarrett) 334 Worthington
Jarry Albert J (Mary E) chauf city h 306 Belmont av
—Honorius A (Maria V) chauf 60 Island Pond rd h at E Longmeadow
—M Lorraine messenger USA r 306 Belmont av
Jarvais Helder J (Marie R) carp h 20 Pequot IO
—Lucille M emp 266 Bridge r 20 Pequot IO
—Mary L wid Joseph h 162½ Main IO
Jarvie James (Rose M) mach CVMfgCo h 106 Middlesex
Jarvis Alda R Mrs seamstress 1884 Main r 82 Albemarle
—Alzeda L Mrs emp AmBCorp r 20 Hayden av
—Anna wid Robert W emp 138 Liberty h 355 Belmont av
—Armand E lockmkr B&CCo r 164 Belmont av
—Arthur H (Claire) h 33 Crown
—Beatrice L musician r 482 Union
—Edmund (Mary E) emp 870 State h 127 Monroe
—Edward (Mary) clk VNCo h 878 Worthington
—Eleanor D supv 85 Chestnut h at WSpfd
—George C carp r 63 Waverly
—George W r 18 Hayden av
—Gilbert G r 355 Belmont av
—Harold R (Mary R) mach MCCo h 14 Butler
—Harry J (Pervelia) woodwkr WSpfd h 164 Belmont av
—Helen A slswoman 1564 Main h 116 Federal
—Joseph in US Army r 24 Bonnyview av
—Julia mach opr USA r 116 Federal
—Leo N (Josephine M) elec SETCo h 264 Shawmut
—Leon N Jr in US Navy r 264 Shawmut
—Louis C (Leola M) benchwkr h 56 Allendale
—Marvin B (Sarah M) elec WSpfd r 20 Hayden av
—Mary clk 235 Worthington r 116 Federal
—Mary Mrs r 26 Rogers IO
—Neal in US Army r 151 Monrovia
—Raymond J (Elizabeth P) in US Army h 15 William
—Richard J (Mary Ann) boxmkr WSpfd h 23 Newman
—Robert R rem to Fitchburg
—Theodore (Malvina) furniture 876 Dwight h 72 Essex
—Thomas r 63 Waverly
—Walter X (Mildred C) lathe opr AmBCorp h 26 Acme pl
—William H r 539 Dickinson
—William J (Velma E) in US Army h (10) 364 Belmont av
Jary Ernest C (Frances H) rem to Bridgeport Conn
—Frank C rem to Bridgeport Conn
Jasiak Karol cook 1553 Main r 27 Bliss
Jasibak Alexander A (Margaret P) rem to Windsor Conn
Jasiekiewicz Michael died Apr 10 1944 age 56
Jasiewicz Max J (Jennie) in US Army r 146 Massasoit
Jasinski Stella H Mrs service rep TelCo r 1083 Worthington
—Walter M (Stella H) in US Army r 1083 Worthington

Diamonds Jewelry M. J. KITTREDGE, Inc. 1354 Main Street Silverware Watches

GOLDTHWAITE, PRESTON AND OLMSTEAD, INC.
REPRESENTING THE TRAVELERS
THE WORLD'S LARGEST MULTIPLE-LINE INSURANCE COMPANY

Jasmin Charles E (Phoebe M) filer USA h 46 Midway IO
—Clara Mrs janitor 148 Eastern av r do
—Clarence N assembler SETCo r 148 Eastern av
—Francis A (Irma R) grinder Hartford Conn h 32 Saratoga
—Gertrude T married Michael J Griffin
—Henry J (Martha D) carp H L Handy Co h 73 Waldorf
—Lawrence in US Army r 57 Pendleton av
—Lillian A wid Frederick J h 23 Margaret
—Marion P Mrs housekpr r 105 Revere
—Mary C assembler USA r 5 Douglas
—Napoleon P (Clara) carp h 148 Eastern av
—Philip J (Julia) ovenman 152 Fisk av h (21) 3249 Main
—Raymond W (Antoinette M) in US Army h 57 Pendleton av
—William J (Irene O) tester h 397 Walnut
Jasmine Joseph emp MCCo r 19 Franklin
Jasper George M (Zilpha S) resident mgr (510) 1387 Main h 76 Virginia
—Lisetta wid William G h 60 Avon pl
—Robert S in US Army r 76 Virginia
—Ruth N telegraph opr MMLInsCo r 60 Avon pl
Jasud Adolphina K priv sec 1594 Main r 319 Armory
Jaszewski Walter M (Nellie F) tailor 97 Essex h do
Jauch Laura M Mrs r 56 Mandalay rd
Jaworski Laura mach opr USA h 120 Federal
—Stanley J (Florence) in US Navy r 22 Richelieu
Jay Gertrude H Mrs office sec (719) 1387 Main r 111 Maynard
—Lyman K (Gertrude H) govt insp r 111 Maynard
—Willis D died Oct 14 1943 age 73
Jay's Parking Lot (John Monigle) 238-240 Worthington
Jaycox Margaret A Mrs insp r 81 Cleveland
—Willard R r 208 Davis
—William J (Aurore L) toolmkr Westinghouse h 208 Davis
Jay-Dee Amusement Co (James Thurer Carmine Del Negro and George Hatzipetro) vending machs 1335 Columbus av
Jayko Stanley (Fannie) emp IMCo r 48 Edgewood
Jaykowska Adella M emp 149 Mill r do
Jaynes Clayton H in US Navy r (2) 20 Hubbard av
—Emma C Mrs h (2) 20 Hubbard av
—Gwendolyn J Mrs elev opr ASCo r (2) 20 Hubbard av
—Harold C mech Westinghouse r (8) 20 Hubbard av
—Lillian E housewkr r (2) 20 Hubbard av
—Lloyd N (Gwendolyn J) in US Army r (2) 20 Hubbard av
—Ralph R janitor 20 Hubbard av h (8) do
—Ralph R in US Army r (2) 20 Hubbard av
Jay-Sons Restaurant & Bar Supplies (Mrs Rae F Jacobson) 1106 Main
Jean's Beauty Salon (Mrs Jean K Winkler) (339) 196 Worthington
Jeannotte Arthur J (Eva) (Kenwood Market) 432 Belmont av h at E Longmeadow
—Frederick A (Lulu P) mach opr 55 Stockbridge h 359 White
—Harold J (Jeannette M) slsman 120 Oakland h 179 Bloomfield
—Jeannette M claim agt 325 Belmont av r 179 Bloomfield
—Leo W (Lea M) clk 432 Belmont av h 129 Ranney
Jedziniak Frank S (Jane V) mach r 26½ Parker IO
—Genevieve C r 26 Rapalus IO
—Henry J (Agnes C) chief dispatcher WSpfd h 33 Kenyon
—Karol (Jozefa M) watchman LM&SCo h 26 Rapalus IO
—Mieczyslawa M assembler Westinghouse r 26 Rapalus IO
—Stanley (Josephine A) welder Holyoke h 96 Orchard
Jeffers Winona library asst 220 State h at WSpfd
Jefferson Albert J (Olga D) weaver CBWWks h 152 Belvidere
—Albina wid George r 963 Sumner av
—Archie G real est 963 Sumner av h do
—Arthur W emp city h 37 Oak IO
—Auto Specialties Inc Julius Kletsky pres-treas Mrs Lillian D Kletsky clk 104 Carew
—Charles in US Marines r 110 Bond
—Charles J (Mary A) mech eng CFalls h 47 Virginia
—Clarence (Hazel) in US Navy h 31 Worcester av
—Dorothy E steno 93 Broad r 152 Belvidere
—Evelyn R h 6 Arlington ct
—House The (Evelyn J Bonneville) hotel 2882-2896 Main
—J Clarence (Hazel G) letter carrier 17 Catharine r inq do
—Louise C wid Amos J h 110 Bond
—Marion F married Daniel C Sweeney rem to Evanston Ill
—Quality Market Inc Leo Casel pres Mrs Mary Bertini sec-clk Peter Funai treas grocers and meat 2666-2670 Main
—Ruby B h 25 Meredith

—Ruth E bkkpr 22 Vernon r 47 Virginia
—The apts 260 Franklin 54 Patton and 47 White
—Theatre (Winchester Amusement Co) Frank Linehan mgr 2645 Main
—William F r 25 Meredith
Jeffersonian The apts 405½ Chestnut
Jeffery Anna B Mrs mach opr USA r 157 Franklin
—Bradford E (Lillian E) mach Chicopee h 27 Van Ness
—Bradford W (Anna B) in US Army r 157 Franklin
—Lillian E Mrs slswoman 1414 Main r 27 VanNess
—Russell H (Dorothy L) in US Navy r 187 Westminster
Jeffras Charles W Rev (Maude B) supt Spfd dist of the Methodist Church h 395 Sumner av
—Charles W Jr in US Army r 395 Sumner av
Jeffrey Harry R tchr 235 State h at Wilbraham
—Myrtle M clk 296 Main r (2) 62 Pearl
Jeffreys James Z r 60 Hancock
Jeffries Cebert C (Evelyn F) mach opr Chicopee h (2) 17 Pasadena
—Jacob J (Annie M) h 745 Main
—Nicholas (Angeline) tiremkr CFalls r 212 Commonwealth av
Jeffway Alfred L (Marie I) asst treas Downing Taylor Co 385A Liberty h 29 Horace
—Ernestine I student r 29 Horace
Jefts Bernice I clk 1548 Main h at Westfield
Jekot Albert W (Sophie J) grinder Westinghouse h 153 Laconia
Jelley Sylvia student r 820 Parker
Jellison Russell E (Beatrice M) mgr 200 Worthington h at Hazardville Conn
Jemiola Charlotte emp AmBCorp r 3240 Main
Jenalavitch Bronislawa Mrs h 27 Grosvenor
—Helen E married William F Bruso
Jenkins Alfred emp AmBCorp r 1340 Main
—Bertha Mrs r 35 Woodside ter
—Carl E (Elsie E) in US Coast Guard h 50 Long View
—Clara R wid Eldridge h 114 Ferry
—Dorothy E clk 1295 State h at Feeding Hills
—Douglas R in US Army r 21 Tracy
—Elnora housewkr r 126 King
—Gladys M rem to NY
—Ida M wid Herbert A h 393 Belmont av
—J Malcolm in US Army r 68 Morgan
—James (Greenleaf Lunch) 1787 Main h 102 10th
—Janie R wid Maynard housewkr h 68 Morgan
—Jennie Mrs r 79 Montrose
—Jennie A wid William r 934 State
—John B (Barbara C) underwriter (430) 293 Bridge h 120 Fountain
—Lawrence R winder Westinghouse h 136 Albemarle
—Lemuel P (Estelle D) janitor USA h rear 51 Essex
—Tho Mrs mach opr USA r 114 Ferry
—Lillian E clk SF&MInsCo r 136 Albemarle
—Marshall M policeman r 254 Pearl
—Mary supt 471 Chestnut h do
—Mary wid Edward miller PM&GCo h 231 Walnut
—Maynard emp SRCo r 68 Morgan
—Oswald W (Gladys M) v pres-credit mgr B H Spinney Co 62 Hampden h 172 Marsden
—Ralph J in US Army r 37 Pine
—Richard R rem to Thompsonville Conn
—Robert W (B Helene) rem to Holyoke
—Selina I asst supt 471 Chestnut r do
—Sue M r 68 Morgan
—Teresa H clk USA h at Monson
—Theo Mrs mach opr USA r 114 Ferry
—Viola B Mrs storekpr Westover Field r 21 Tracy
—William C radio wkr Chicopee r 136 Albemarle
—William C (Lillian I) gauge checker USA h 123 Putnam cir
—William R (Rejeanne M) in US Army r 14 Warrenton
—William R (Stella) foreman 270 Liberty h do
Jenkot Catherine Mrs h 344 Chestnut
—Frank (Mary) stemmer USRCo h 14 Demond av
—Jane mach opr USA r 14 Demond av
Jenkowski Anthony J (Helen) set up man VNCo h 36 Bonneyview av
—Celia H office sec (209) 1618 Main r 36 Bonneyview av
Jenks Elbert L (Eleanore L) pipe coverer h 58 Bryant
—Frank T (Nellie M) h 160 Cedar
—Marshall H (Minnie E) eng B&A h 721 Dwight
—Mildred B tchr 415 State h (3) 320 Union
—Ralph T (Maude E) floorman 1414 Main h 80 Thompson
—Raymond M (Gladys H) insp Westinghouse h 96 W Alvord
—Urba M Mrs emp 53 Wilbraham rd h 111 do
Jenne Minnie E wid Hobart R h 8 Leyfred ter
Jenner Emma housemother Wesson Memorial Hospital r do
—Harold B (Benita C) in US Army h 51 Trafton rd
—Hugh B (Bertha V) clk IMCo r 51 Trafton rd
—L Russell mach r 33 Highland

—Louis J (Sophie M) electroplater Greenfield h 33 Highland
—Mary F wid John H r 51 Trafton rd
Jenness Eugene F (Doris V) supv TelCo r 110 Wayne
—Florence M bkkpr ASCo r 110 Wayne
—Fred E (Lena M) hoisting eng CVMfgCo h 110 Wayne
Jenney Emil R office mgr (414) 168 Bridge r 29 Avon pl
—Paul F (Myrtle) h 81 Dorset
Jennie's Beauty Salon (Jennie Formica) 788 Carew
Jennings Charles conf 1696 Main r (7) 52 Pearl
—Charles E toolmkr G&BMfgCo r 18 Donbray rd
—Charles E mach emp 321 Albany r 1710 Wilbraham rd
—Edward (Clara) emp 55 Stockbridge h 72 Congress
—Georgia A wid John J h 38 Gray's av
—Harry B chauf 908 Main r 52 Loring
—John F lwyr 154 Broadway h at Longmeadow
—John W (Anna F) dist sls mgr Barre Vt h 186 Belmont av
—Joseph B (Anna E) clk MMLInsCo h 85 Grand
—Joseph R (Catherine C) lwyr 497 Sumner av and lwyr (Macmillan & Jennings) 154 Broadway h 120 W Alvord
—Martha L steno Federal Land Bank of Spfd h (5) 45 School
—Philip mach opr r 78 Liberty
—Richard (Ruth I) in US Army r 28 King
—Robert G (Rita M) toolmkr 321 Albany h 1710 Wilbraham rd
—Robert S (Ruth S) fireman SFD h 22 Noel
—Thomas W (Mary J) hod carried h 76 10th
—Zelma Mrs insp PM&GCo r 68 Biltmore
Jennison Dorothy C Mrs receptionist 93 State r (6) 31 Cumberland
—Eldred G assembler 125 Main r 185 Martin
—Elmer L (Katherine L) ins agt PruInsCo h 99 Davis
—Ernest R (Shirley) rem to WSpfd
—Hobart (Dorothy C) h (6) 31 Cumberland
—Ralph L (Gladys M) carp h 185 Martin
—Verna Mrs h 15 Longfellow ter
—Walter E (Gladys M) mach opr E Longmeadow h 126 Spring
Jennix Daniel J (Jennie M) warehouseman 1776 Main h at Chicopee
Jenny Hebert J (Harriet C) insp E Longmeadow h 43 Cornell
Jensen Carl emp NYNH&H r 24 Mattoon
—Christian (Signe) elec h 24 Schuyler
—Christian E (Edith F) tchr 235 State h 98 Wellington
—Dorothy J Mrs r 124 MassAv
—Edith Mrs cashier 1611 Main r 98 Wellington
—Eldred G (Louise M) toolmkr 338 Worthington h 149 Powell av
—Evelyn G tchr elocution 149 Powell av r do

**JENSEN F G & SONS INC**
**Harold H Jensen pres-treas-mgr Franz G Jensen Jr v pres-asst treas Ollie A Jensen sec luncheons confectioners and bakers 266 Bridge and factory 75 Temple—See Front Cover**

—Florence A married Henry Hansen
—Franz G Jr (Kathryn R) v pres-asst treas F G Jensen & Sons Inc 266 Bridge and mgr 75 Temple h at Longmeadow
—Harold H (Agnes M) pres-treas-mgr F G Jensen & Sons Inc 266 Bridge h at Longmeadow
—Harold H (Rosamond T) rem to Longmeadow
—Marion A Mrs organist 209 State r (1) 63 Federal
—Marjorie M steno (1004) 1387 Main h at Longmeadow
—Martin emp NYNH&H h (12) 2094 Main
—Ollie A sec F G Jensen & Sons Inc 266 Bridge h at Longmeadow
—Orin A (Marion A) ins agt (416) 1387 Main h (1) 63 Federal
—Sern C h 18 Acorn
—Stanley F (Mabel) in US Army h 10 Howard pl
—Walter T mech 95 Liberty h at Barnesville
—Winifred asst 38 Sherman r 44 do

**JENSEN'S CANDY BAKERY AND RESTAURANT**
**Harold H Jensen mgr 266 Bridge—See Front Cover**

Jepson Clarence M (Pearl B) eng TelCo h (1) 27 Federal
Jerard Mary C Mrs emp 296 Main r 491 Worthington
—Thomas F (Alice E) molder's helper CVMfgCo h 77 Franklin
Jermy Lillian R Mrs clk 395 Dwight r 17 Tembey
—Walter R (Lillian R) asst foreman Ludlow h 17 Tembey
Jernberg Clayton R in US Army r 42 Kimberly av
—Della B forewoman USA r 42 Kimberly av
—Marvel N in US Coast Guard r 42 Kimberly av

ALBERT C. WHITE, JR., INC.
293 BRIDGE STREET TELEPHONE 2-5109
COMPLETE
INSURANCE SERVICE

REAL ESTATE MANAGEMENT
SALES and APPRAISALS
MACMILLAN & SON
REALTORS
154 BROADWAY TEL. 6-8338
ALL FORMS OF INSURANCE
MORTGAGE LOANS

—Sigfred E (Della A) insp W Hartford Conn h 42 Kimberly av
Jernigan Willard (Mary C) janitor Westinghouse r 11 Carpenter ct
Jernquist Anna r (4) 125 Magazine
Jernstrom Karl I (Julia I) drop forger 55 Stockbridge h 1576 Carew
Jerome Alice Mrs janitor 64 Myrtle IO r 1269 Boston rd
—Anna R wid Emmet R h 33 Mazarin IO
—Archie (Alice) foundry wkr CVMfgCo h 1269 Boston rd
—Clifford E in US Army r 33 Mazarin IO
—Edward D (Clara L) optometrist and optician (604) 44 Vernon h at N Wilbraham
—Edward D Jr (Edith E) clk 1295 State h at Wilbraham
—Elsie J Mrs clk CVMfgCo r 15 Wilton
—Emmet (Margaret) grocer 19 Healey IO h 47 Beauregard IO
—Eva C wid Albert P r 29 Dartmouth
—Harriet M insp AmBCorp r 171 Pendleton av
—Lewis A in US Army r 75 Saratoga
—Myrtle insp AmBCorp r 140½ Main IO
—Ralph M (Luceille E) in US Army h 199 Emerson
—Robert (Gene) in US Marines h 1059 Sumner av
—Robert C mech 203 Hampshire IO h at N Wilbraham
—Viola M clk USA h 140½ Main IO
—Wesley L (Ruth D) h 45 Wentworth
Jerominek Marion C clk 1548 Main h at Longmeadow
Jerr Celestine L Mrs comptometer opr A&PCo r 359 Wilbraham rd
—Frank (Celestine L) in US Army r 359 Wilbraham rd
Jerreld Kenneth C (Viola A) mech WSpfd h 3299 Main
Jerrold Dorothy Mrs h 34 Continental
—Edna M Mrs (Colonial Caterers) 1464 State r do
—Francis A (Edna M) supv USRCo and (Colonial Caterers) h 1464 State
—Harry R Jr (Isabelle) mach opr G&BMfgCo h 36 Malden
—William J died Jan 7 1944 age 72
Jersey Chester D (Florence E) mgr 41 Taylor h (C) 164 Maple
—Christina T E wid William M r 110 Quincy
—Grace wid Peter S h 72 Linden
—Insurance Co of NY Moe F Smith agt (417) 1200 Main
Jerusick Stanley emp USA r 66 Lincoln
Jesanis Donald E (Marie H) in US Army r 83 Edgewood
Jesseman Lauretta M J Mrs r 29 Marlborough
Jessica's Dress Shop (Jessie W McMahon) (505) 1537 Main
Jessop John porter S Hospital r do
Jessup Myra r 100 Pearl
—W Thomas in US Navy r 132 Franklin
Jesuit Anthony T (Genevieve C) welder Holyoke r 11 Devens IO
Jette Albert died Jan 19 1944 age 66
—Antonette hairdresser (303) 1423 Main and emp Water Dept r 101 Quincy
—Clara E wid Albert J h (3) 32A Bradford
—Elodia wid Alphonse h 624 Union
—Henry elec USA r 26 Lincoln
—Joseph F (Zephirine) carp emp 45 Fisk av h 19 Osgood
—Julia P wid Wilfred A h (3) 92 High
—Theodore O (Helen M) die sinker 70 Storms ct h 12 Baldwin
Jeub Arthur H (Mildred L) mgr 168 Lyman h 529 King
Jevons Alfred F (Lorraine T) in US Army h 166 Waldorf
Jewasko Steven (Vera) in US Army r 41 Spring
Jewell A Evelyn h (12) 659 State
—Clinton B (Beryl S) ice cream mkr WSpfd h 62 Balfour dr
—Malcolm L (Lucille L) chemist MCCo h 42 Hobart
Jewett Alicia A office sec (508) 146 Chestnut r 62 Irvington
—Elizabeth N wid George S h 62 Irvington
—Marcia K Mrs dietitian AmIntCol 971 State r do
—Mary A wid Harry G h 68 Bristol
—Paul E (Elizabeth H) slsman 1803 Columbus av h at Bennington Vt
—Ralph P (Nellie) mach NYNH&H h 1026 Carew
—Raymond D (Margaret T) asst sec Massachusetts Mutual Life Insurance Co 1295 State h 52 MassAv
—Warren E (Lucy T) dept mgr 1295 State h at Agawam
Jewish Community Council Sidney Simon executive director 130 Maple
—Credit Union Israel Fieldman pres Abraham B Penn sec-treas loans 716 Dwight
—Social Service Bureau Jessie Josolowitz executive sec (606) 145 State
Jez Gabrilla hairdresser (303) 1423 Main h at Three Rivers
—Jeanette clk 95 State r 79 Spring
Jezyk Albert (Mary) r 19 Underwood
Jianaces Francis J blower AmBCorp r 44 Melbourne
—Frank (Mary C) receiving clk 1414 Main h 44 Melbourne
Jilson Ralph A (Emma M) (The Crystal Shop) (416) 1570 Main h 39 Hobson
—Ralph A Jr (Patricia) slsman (416) 1570 Main h 181 Acorn
Joan & Mildred Beauty Shop (Josephine J Wrobel and Mildred I Hebert) (221) 196 Worthington
Joan's Service Station (Mrs Frieda J Frohberg) 260 Columbus av

**JOAN'S SHELL SERVICE STATION**
(Frieda J Frohberg) gasoline oil tires and batteries 51 Center Chicopee Mass tels 6-1342 4-9238—See p 11 Chicopee Directory

Joaquin Lionel B (Velia L) tester Westinghouse h 32 Denton cir
—Manuel B (Mary A) emp Westinghouse r 7 Acton IO
Jobbins Edith B wid Edward W r 346 Central
—Edward B (Violet G) mech h 40 Beech
Jobes Edward F (I Evelyn) furn rms 40 Byers h do
Jocelyn Alexander (Alma) h 67 Dunmoreland
—Charles H (Esther K) custodian AmIntCol h 59 Oak Grove av
—Douglas W supv Spfd Ordnance r 59 Oak Grove av
—Herbert J in US Navy r 67 Dunmoreland
—Ralph W in US Army r 59 Oak Grove av
—Ruth M clk TelCo r 67 Dunmoreland
—Vida M clk WSpfd r 59 Oak Grove av
—Wayne K (Evelyn C) in US Navy h 92 Shattuck
Jockey Spa (Joseph Franz) rest 78 Broadway
Jodlowski Walter A (Helen A) assembler CVMfgCo h 28 Quebec IO
Jodoin Albert J rem to Ludlow
—Albert J (Rita A) grinder IMCo h 216 Jamaica
—Amedee (Mary) h 214 Worcester IO
—Angeline insp Westinghouse r 214 Worcester IO
—Arthur E in US Army r 457 Union
—Edward A (Marguerite M) service foreman TelCo h 18 Wayne
—Emil L (Florence M) foreman Chicopee h (1) 92 School
—Henry emp 1704 Main r 837 do
—Henry J in US Navy r 51 Westminster
—Herme R in US Navy r 214 Worcester IO
—Laurent r 214 Worcester IO
—Lena M Mrs matron 1300 State h 457 Union
—Louis M (Charlotte J) h 11 Buchholz
—Marguerite M mach opr Westinghouse r 214 Worcester IO
—Mary Mrs drsmkr 214 Worcester IO r do
—Omer A (Juillette R) carp h 67 Superior av IO
—Raymond A (Doris M) emp USA h 41 Tyler
—Rene J in US Navy r 51 Westminster
—Rita E mach opr USEnvCo r 214 Worcester IO
—Ruth M setup man USA r 51 Westminster
—Wilfred J (Rose M) mach opr USA h 51 Westminster
Jodway Edgar E (Alfreda M) molder CVMfgCo h 55 Washburn
—John farmhand r 55 Washburn
—John (Genevieve) r 1967 Main
Joe James (Mabel) r 41 Ferry
Joe's Bargain Store (Grace E Davicino) furniture 44-46 Walnut
—Colonial Cafe Inc Joseph F Laino pres rest and cafe 1163-1167 Main
—Log Cabin Inc Mrs Ora Larocque pres Joseph Larocque treas William Cook clk rest 2861-2869 Main
—Super Service (Thomas J Costello) Fisk tires and Socony products 160 Taylor
—Super Service Bulk Plant Albany c Armory
Joel Hilga emp 263 Alden r 75 Albemarle
Joffe Herbert M in US Army r 104 Patton
—Irwin in US Army r 104 Patton
—John J (Freda) grocer 909 Dwight h 104 Patton
Johann Paul P (Hazel E) butcher H L Handy Co h 27 Sylvester
Johannes George (Theodora T) (Allen Street Greenhouses) 1592 Allen h 1597 do
Johannessen Axel L (Karen H) upholsterer h 27 Myrtle
Johanson Bernard N carp r 30 Norfolk
—Judith H tchr 424 Armory r 30 Norfolk
—Naomi A clk (28) 36 Court r 30 Norfolk
—Nellie M wid Berger h 30 Norfolk
Johansson Alvar E insp G&BMfgCo r 117 Miller
—O Einar died Aug 28 1943 age 28
—Hjalmar (Aina J) mach AmBCorp h 117 Miller
John Anthony Jr (Florette) emp USA r 94 Elliot
—Lillian Mrs r 895 Belmont av
—and Ethyl's Diner (John Flynn and Ethel C Kania) 1219 State
John's Cafe & Restaurant (Jacob Dziadura) 1848 Main
—Radiator Shop (John D Quinton) 150 Armory
—Super Service Station (John Reseigne) 1254 Columbus av
Johndrow Mary Mrs r 58 Grand

**JOHNS-MANVILLE BUILDING MATERIALS**
Hampden-Ely Company agents 838-852 State—See foot lines and p 121

**JOHNS-MANVILLE INDUSTRIAL PRODUCTS**
Johnson Asbestos Co agents cork asbestos and magnesia 338 Columbus av tels 6-4800 and 4-3969—See p 107

**JOHNS-MANVILLE ROCK WOOL HOME INSULATION**
Home Insulation Company of New England agents 338 Columbus av tel 3-8111—See p 107

—Octave F (Mary T) rigger BMTCo h 142 Bond
—Sherry W (Elizabeth H) slsman 369 Plainfield h at Longmeadow
Johnson A Herman (Gertrude M) sls mgr 311 Page blvd h 189 Middlesex
—Adam J (Margaret M) clk PO h 42 Grant
—Adeline W Mrs waitress 664 St James av r 662½ do
—Agnes M clk TelCo r 244 White
—Alan E clk 365 State r 2224 Wilbraham rd
—Alan L (Jane) foreman AmBCorp r 42 Cornell
—Albert (Harriet) timekpr WSpfd h 178 William
—Albert C emp city h 182 Bloomfield
—Albert E printer WSpfd r 130 Catharine
—Albert E (Dorothy H) gen mgr (507) 1421 Main r inq do
—Albert H (Rose M) h end Morton av
—Albert J (Ellen S) clk SF&MIns h 14 Olmsted dr
—Albert J (Mary) r end Morton av
—Albert L (Emma I) mach opr 55 Stockbridge h 61 Marble
—Albert M tchr 53 Elliot h at Southwick
—Alex (Fannie S) sheet metalwkr emp 147 Taylor h 4 Washington
—Alfred A (Beatrice L) maintenance man 70 Leete h 37 Oakwood ter
—Alfred W in US Army r 946 Massasoit
—Algernon B (Cecelia B) molder CVMfgCo h 126 Walnut
—Alice mach opr USA r 19 Bliss
—Alice A r 43 Belmont av
—Alice B wid Ira C h 11 Pine
—Alice E clk MMLInsCo r 113 Norfolk
—Alice I priv sec 122 Chestnut r 49 Dresden
—Alice M Mrs billing clk 1502 Main r 114 Francis
—Allison F (Margaret H) h 151 Johnson
—Alma T rem to Florida
—Alvin W in US Army r 90 Oak
—Ambrose C r 56 Montrose
—Andrew (Anna E) emp CBWWks h 130 Catharine
—Andrew A (Bertha B) (Soland & Johnson) 477 Union h 88 Gresham av
—Andrew C (Frances A) rem to S Windsor Conn
—Anna emp S Hospital r do
—Anna C wid Olaf A h 410 Allen
—Anna L h 104 Marengo pk
—Annie B wid John A h 93 Acushnet av
—Annie E housewkr r 87 Lebanon
—Annie T wid John housewkr h 87 Lebanon
—Anthony R in US Army r 100 Hancock
—Antique Shop 81 Market
—Archibald R social wkr (546) 196 Worthington h at Chicopee
—Armand E (Florence) in US Navy h 18 Noble
—Arnold H student r 177 Russell
—Arthur insp 132 Birnie av r (3) 2141 Main
—Arthur (Elizabeth A) photographer 84 Sylvan h do
—Arthur (Flora M) acct CFalls h 76 Osborne ter
—Arthur (Julia M) asst chief insp E Longmeadow h 1245 Parker
—Arthur A emp USA r 93 Acushnet av
—Arthur A (Louise E) mech GFBCo h 179 Bay
—Arthur B mach opr 132 Birnie av r 410 Allen
—Arthur E in US Army r 85 Sherman
—Arthur L (Alice L) watchman 55 Stockbridge h 63 Marble
—Arthur S (Margaret O B) v pres Johnson's Bookstore Inc 1379 Main h at Longmeadow
—Arvid E (Edith A) clk RyEx h 122 College

**JOHNSON ASBESTOS CO**
(Clifton R Johnson) Johns-Manville Industrial Products cork asbestos and magnesia 338 Columbus av tels 6-4800 and 4-3969—See p 107

—Astrid L Mrs steno MMLInsCo r 70 Seymour av
—Astrid V rem to Minneapolis Minn
—Audrey E clk ASCo r (5) 917 State
—Augusta A wid Louis J h 49 Dresden
—Austin G (Grace C) insp CVMfgCo h 366 El Paso
—Austin G Jr foreman Westinghouse r 366 El Paso
—Azel M in US Navy r 15 Greenwich
—Baking Co (Olaf W Johnson) rear 40 Lexington av
—Barker cook 140 Chestnut h 24 York
—Beatrice C wid Ira clk TelCo r 127 Denver

BUILDING MATERIALS
WOODWORK
838-852 State Street
HAMPDEN-ELY CO.
PAINT & HARDWARE
CURTIS WOODWORK
Telephone 7-3501

WHITNEY INSURANCE ASSOCIATES WILLIAM A. HURLEY - DANIEL M. WALSH, Jr.
ALL FORMS OF INSURANCE 18 Vernon St. Phone 4-8241

JOHNSON
—Beda M h 116 Spring
—Benjamin E (Margaret) clk PO h 185 Maynard
—Bert E (Lena) barber emp 74 Hancock h (1) 17 Congress
—Berton I (Olive N) eng SGLCo h 258 Fort Pleasant av
—Blanche E married Warren M Knauer rem to Detroit Mich
—Burt L in US Army r 182 Bloomfield
—C Gust (Britta J) mach VNCo h 76 Maynard
—C Louise emp 79 Riverview ter r do
—Cady in US Army r 104 Mulberry
—Carl A (Alma H) carp h 82 Albemarle
—Carl A (Elsie L M) yard foreman 45 Fisk av h 34 Waldorf
—Carl A (Esther) tchr 1300 State h 94 Albemarle
—Carl A (Olga A) h 55 Cortland
—Carl A E (Hildegarde A) draftsman PM&GCo h 97 Fenwick
—Carl C mach CVMfgCo r 185 College
—Carl E died Feb 20 1944 age 85
—Carl E (Esther S) supt B-DCBCo h 90 Atwater rd
—Carl E (Fredricka E) sexton 148 Fort Pleasant av r 234 Gillette av
—Carl F in US Navy r 94 Albemarle
—Carl H (Ruth M) cost acct USRCo h 868 Armory
—Carl J (Ellen) toolmkr AmBCorp h 147 Belmont av
—Carl W (Mary) service eng 87 State h 103 Clough
—Carlton C r 9 Federal ct
—Catherine wid Alexander h (6) 17 Congress
—Catherine A Mrs h 122 Miller
—Charles (Madaline H) emp USA h 187 Quincy
—Charles E (Clara E) foreman USA h at E Longmeadow
—Charles F filer USA r 22 Merida
—Charles J (Lena) boxmkr 28 Taylor h 61 Biltmore
—Charles L pres-treas W H Graham Corporation 619 State h at Providence RI
—Charles W in US Army r 3 Providence
—Charles W (Grace E) assembler h 814 Wilbraham rd
—Chester A foreman USA r 357 Newbury
—Chester A (Beatrice B) foreman city h 83 Fountain
—Christina wid August r 857 Belmont av
—Cicero (Agnes I) rem to Boston
—Clara M wid R Elton r 18 Redlands
—Clarence V (Dorothy C) coremkr 262 Liberty h 8 Washington
—Claudia A h 498 Union
—Claus O (Nellie S) welder Westinghouse h 113 Norfolk
—Clifton H (Elizabeth K) far h 1405 Wilbraham rd
—Clifton R (Jane C) (Johnson Asbestos Co) 338 Columbus av h at Longmeadow
—Columbia A wid Ephraim A h 14 Ripley pl
—Conrad J (Alvena J) chauf RyEx h 19 Stebbins
—Conrad T (Anna B S) insp WECo h 134 Bristol
—Cora B clk SGLCo r 126 Orleans
—Cornelius A (Nora A) winder Westinghouse h 11 Myrtle
—Coyt emp B&A r 71 Bond
—Cuthbert (N Corinne) mach CVMfgCo h 199 Middlesex
—Dana R (Sylvia B) v pres-sec-mgr W J Foss Company 112 Broadway h 165 Belvidere
—Daniel J (Alice T) trouble man WMassElecCo r 92 College
—Daniel W mach opr CVMfgCo r 240½ Walnut
—David (Mildred F) cost clk G&BMfgCo h 112 Ardmore
—David D (Mabel) clk 21 Cypress h (2) 81 Orleans
—David V (Anna) prod asst USA h 14 Ontario
—Davis G in US Army r 53 Fairfield
—Doris E rem to WSpfd
—Doris H clk 1295 State h at E Longmeadow
—Doris I clk MMLInsCo r 14 Carew ter
—Doris M clk TelCo r (4) 52 Walnut
—Doris W clk 1379 Main h at E Longmeadow
—Dorothy emp USA r 600 Union
—Dorothy clk 1327 Main r 69 Hamburg
—Dorothy A mach opr SETCo r 205 Boston rd
—Dorothy I draftsman AmBCorp Main h at Longmeadow
—Dorothy L mach opr USA r 90 Oak
—Dorothy O clk 7th fl 29 Worthington h at Feeding Hills
—Dwelly W (Jennie L) emp Westinghouse h 100 Orleans

**JOHNSON E D CO**
**(Earl D Johnson) real estate sales rentals and appraisals property management insurance and mortgage loans (402) 1562 Main tel 6-7294—See top lines**
—E Richard (Constance A) in US Army r 780 Chestnut

**JOHNSON EARL D**
**(Lula C) (E D Johnson Co) (402) 1562 Main h at Longmeadow—See top lines**
—Earl M (Edith L) tool grinder CVMfgCo h 1452 Carew

JOHNSON
—Edith emp USA r 112 Malden
—Edith R emp 201 Rowland r 13 Bancroft
—Edna I J married Ernest Swanson
—Edna L steno MMLInsCo r 15 Victoria
—Edward r 104 Grandview av
—Edward maintenance man 260 Chestnut r 33 Florence
—Edward (Repunzel) mach opr USA r 600 Union
—Edward H mach opr r 64 Grand
—Edward O (Genevieve H) reporter (516) 1200 Main h 41 Woodside ter
—Edward R mach IMCo h 15 Victoria
—Edward R (Isabella M) tool clk atdt G&BMfgCo h 56 Kensington av
—Edward S wood carver 29 Sheffield h 296 Tyler
—Edward S (Ruth P) grinder IMCo h 43 Langdon
—Edward W coordinator AmBCorp Main h at Easthampton
—Edwin mgr (209A) 1537 Main r inq do
—Edwin (Edith F) dept mgr MMLInsCo h 2224 Wilbraham rd
—Edwin A (Mabel S) in US Army h 32 Thornfell
—Edwin G (Alice L) rem to Fremont Ohio
—Eileen F clk 1231 Main r 33 Wellesley
—Eldon V (Gail W) 1st v pres-gen mgr United States Envelope Co and mgr P P Kellogg & Co Div 21 Cypress h at W Granby Conn
—Eleanor V tchr 51 Homer h 234 Gillette av
—Elizabeth L wid John r 88 Walnut
—Elizabeth O checker USA r 46 Temple
—Elizabeth R church sec 361 Sumner av r 24 Gillette av
—Ella cleaner B&A r (14) 159 Sharon
—Elmer R (Yvonne) emp Westinghouse h 43 Albemarle
—Elmer S in US Army r 830 Wilbraham rd
—Elof (Esther) rem to E Longmeadow
—Elsa A priv sec S Safe Deposit & Trust Co h (6) 11 High
—Elsie r 70 Leyfred ter
—Elsie A Mrs buyer 1379 Main h at Had
—Elsie B Mr h 73 Grover
—Elsie M clk 7th fl 29 Worthington h at Feeding Hills
—Elsie S r 410 Allen
—Elsie V clk TelCo r 76 Maynard
—Emerson H (Naida S) insp WSpfd h 62 Maynard
—Emma M wid Carl A h 244 White
—Emmons A clk 281 State r 14 Ripley pl
—Enoch S (Mary R) grinder AmBCorp h 101 Dwight rd
—Eric E (Theresa M) toolmkr Westinghouse h 35 Clement
—Eric G metalwkr Westinghouse r 43 Littleton
—Eric G (Ina) carp h 29 Parkin
—Ernest A (Esther M) patternmkr VNCo h 85 Sherman
—Ernest H (Jeanne M) asst foreman Westinghouse h 110 Commonwealth av
—Ernest H (Leda S) (Leader Engineering Co) 61 Bliss h 59 Kenwood ter
—Ernest S (Madeline F) director of retirement system (220) 36 Court h 80 Sycamore
—Ernest V (Tillie L) painter h 64 Grand
—Ernest W (Nanny A) assembler VNCo h 62 Windemere
—Esther Mrs steno USA r 83 Somerset
—Esther H mach opr USA r 63 Spring
—Esther M dental asst (600) 44 Vernon r 83 Somerset
—Esther M Mrs insp USA h (4) 52 Walnut
—Ethel F clk 282 Dwight r 38 Dymon
—Eugene (Lillian) porter 1365 Main h 125 Greenwood
—Eugenia J wid Andrew h 53 Clarence
—Eunice riveter CFalls r 51 Grant
—Evelyn G in SPARS r 90 Atwater rd
—Evelyn L married Roger C Candage
—Florence M r 3 Providence
—Florence M emp 158 Union r do

**JOHNSON FRANCIS I**
**(Norma C) general insurance (607) 1387 Main tel 6-5461 h 18 South Park av Longmeadow**
—Francis W insp Hartford Conn r 151 Johnson
—Frank A (Halcyon O) foreman CVMfgCo h 205 Boston rd
—Frank A (Mollie) mech h 575 Worthington
—Frank C (Catherine S) janitor Union Church h 216 Boston rd
—Frans O (Georgia D) slsman 220 Albany h 70 Corona
—Frazier R in Canadian Army r 278 Plumtree rd
—Fred emp 21 Emery r 25 do
—Fred B (Bertha A) sheet metalwkr Westinghouse h 14 Carew ter
—Frederick emp SGLCo r 145 Monroe
—Frederick A (Jane J) chauf StRy h (8) 47 White
—Frederick J (Elizabeth L) mech WSpfd h 9 Federal ct
—Frederick T rem to WSpfd
—G Harry (Louise E) chief timekpr AmBCorp Main h at Chicopee
—Genevieve H Mrs clk MMLInsCo r 41 Woodside ter

JOHNSON
—George chef 140 Chestnut r 78 Liberty
—George (Eleanor) emp 3d fl 95 State h 37 Santa Barbara
—George A foundrywkr 295 Pasco rd IO r 90 Oak
—George E welder Westinghouse r 24 Alden
—George H (Mary S) mech Holyoke h 32 Ledyard
—George W (Marie E) patternmkr Manufacturers Pattern & Model Co h 89 Kenyon
—Georgia M checker USA r 19 10th
—Gerald (Mary) in US Army r 9 Mattoon
—Gertrude A insp 296 Main r 49 Dresden
—Gilbert B (Margaret R) in US Navy h 42 Chase av
—Gilbert J (Rita C) in US Army r 110 Littleton
—Gilbert T (Louise C) slsman GICCorp h 71 Wilcox
—Gloria E clk TelCo r 43 Linden
—Gordon R (Pearl J) chauf 10 West h 39 Strong av
—Grace A r 104 Marengo pk
—Grace F Mrs h 55 Lebanon
—Grace H wid Andrew J h 173 Berkshire IO
—Grace P wid Walter E director Museum of Natural History 236 State h 224 do
—Grace Y wid Arthur r 134 Ellsworth av
—Gus G emp IMCo r 907 State
—Gustaf D (Alma M) hardener 4 Birnie av h at Chicopee
—Guy E in US Army r 37 Forest
—Hannah Mrs h 26 Carew
—Hannah T wid Albert W h 830 Wilbraham rd
—Harold E (Margaret L) men's clothier 204 Worthington h 24 Gillette av
—Harold F (Edith M) asst sec Federal Land Bank 310 State h at Longmeadow
—Harold I (Leda A) clk B&A h 3 Palymra
—Harold K (Grace H) tool eng CVMfgCo h 33 Wellesley
—Harold K Jr in US Navy r 33 Wellesley
—Harold V (Ruth E) special agt (703) 1562 Main h 229 Fountain
—Harold W coremkr S Bronze & Aluminum Co r 830 Wilbraham rd
—Harriet B wid William D h 158 Quincy
—Harriet S wid Edward H r 14 Wesson
—Harry emp 140 High r 375 Union
—Harry C (Eleanor L) tchr 53 Elliot h 40 Peekskill av
—Harry E r 2882 Main
—Harry E (Pearl L) janitor 64 Osgood h (1) do
—Harry E (Ruth V C) in US Army r 528 Union
—Harry E Jr (Agnes M) mach WSpfd h (1) 68 Osgood
—Harry H (Della E) compositor 340 Main h at E Longmeadow
—Harry W (Rosella) mach MCCo h 1590 Wilbraham rd
—Harvey F (Violet M) asst molder 262 Liberty h 660 St James av
—Helen emp G&BMfgCo h 5 Grace
—Helen rem to NY
—Helen Mrs priv sec 134 Chestnut h at Palmer
—Helen B treas Manset Realty Corp (328) 1694 Main r 76 Osborne ter
—Helen L clk MMLInsCo r (2) 40 High
—Helmer O (Verna O) in US Army h 44 Orange
—Heman F eng 291 Mill r 36 Temple
—Henrietta wid Charles rem to Tipps City Ohio
—Henry r 1036 Main
—Henry A (Irene E) prod asst USA h 78 Pennsylvania av
—Henry C (Ethel R) draftsman WMassElecCo h (5) 323 Central
—Henry R (Helen D) pres Johnson's Bookstore Inc 1379 Main h 53 Fairfield
—Henry S (Anna E) drop forger MDFCo h 23 E Hooker
—Herbert A emp Westinghouse r 93 Acushnet av
—Herbert S r 658 Dickinson
—Herman A emp VNCo r 100 Noel
—Hilma wid John A h 96 Lebanon
—Hilma J F wid Carl A r 69 Sycamore
—Hjalmar F (Ebba A) mach emp 132 Birnie av h 115 Marsden
—Homer porter 1411 Main r 178 Walnut
—Homer J (Gertrude) barber 74 Hancock h 146 Quincy
—Homer J Jr waiter 140 Crestnut r 146 Quincy
—Horace (Vinemay) emp H L Handy Co r 18 Vine
—Howard A (Adele) plumber's helper 447 Belmont av r 24 Fairmount
—Howard C (Hazel M) guard AmBCorp h 412 Armory
—Howard W (Adaline W) in US Navy h 662½ St James av
—Hugo (Gunhild L) mach VNCo h 99 Andrew
—Ida housewkr r (3) 7 Lillian
—Ida A Mrs emp 18 Wight pl r do
—Ida J wid Gustaf A rem to Freemont Ohio
—Ida M drsmkr 126 Orleans h do
—Irene J Mrs h 240½ Walnut
—Irving L (Minnetta K) h 47 Fullerton IO
—Irving N porter 510 Main r 19 Green pl
—Ivan L in US Army r 35 Woodbine av
—J Albert (Hulda M) chauf 141 Mill h 50 Ionia

KOPPERS COKE
PITTSTON ANTHRACITE COAL
146 STATE STREET
COKE-OIL PUNDERSON COAL
PHONE 4-5631
FUEL AND RANGE OIL
BITUMINOUS COAL
29 LOGAN STREET

FIELD, EDDY & BULKLEY
1200 MAIN STREET PHONE 4-1112
Insurance Service

JOHNSON
—J Carroll (Elizabeth) milling mach opr USA r 223 Quincy
—J Edward (Esther V) diemkr Westinghouse h 662 Dickinson
—J Eleanor tchr 1300 State r (313) 774 do
—J Verlin (Virginia P) rem to Ohio
—James (Nancy) h 37 Congress
—James B (Stella M) bartender WSpfd h 200 Marion
—Jennie L emp 266 Bridge r 100 Orleans
—Jennie O clk 132 Birnie av h at E Longmeadow
—Jennie V wid William F r 101 Dwight rd
—John (Charlotte E) in US Army r 326 Liberty
—John (George Anna) trucker VNCo h 42 Charter av
—John (Helen) emp USA h 57 Phoenix
—John A (Anna A) emp Alvin H Phillips Inc h 208 Northampton av
—John A (Anna B) policeman r 177 Russell
—John A (Lillian J) drop forger MDFCo h 69 Hamburg
—John B (Roberta) molder CVMfgCo h 25 Lebanon
—John F (Alice M) fireman B&A h 114 Francis
—John F (Dorothy) mach CFalls h (8) 13 Holland
—John H (Teresa B) eng B&M h 24 Meredith
—John I in US Army r 26 Carew
—John I (Hazel A) foreman USA h 41 Eleanor rd
—John I (Mary W) plumber USA h 101 Middlesex
—John L (Esther L) pres United Pattern and Die Co Inc 92 Hayden av h 8 Randall pl
—John P trucker NYNH&H r 57 Phoenix
—John R (Blanche E) slsman MCCo h 1641 Carew
—Joseph pantryman NYNH&H r (3) 17 Congress
—Joseph (Nancy J) fireman 82 Central h 125 Hancock
—Joseph A (Evelyn T) emp US Govt h 66 James
—Joseph C (Elizabeth A) mach opr USA h 613 Union
—Joseph W (Edith R) messenger 124 State h 52 Colton
—Joshua (Martha) foundrywkr G&BMfgCo h 19 10th
—Joy S clk CVMfgCo r 205 Boston rd
—Julia E Mrs died Oct 15 1943 age 85
—Julia M Mrs church sec 50 Elm r 1245 Parker
—June L steno 124 State h 101 Federal
—Karl A Rev (Emily M) h 37 Albemarle
—Karl G (Mildred R) assembler VNCo h 101 Lebanon
—Katherine V wid Emmett housewkr r 61 10th
—Kenneth G in US Army r 63 Pease
—Kenneth R (Sadie E) mach E Hartford Conn h 277 Abbott
—Knut W (Hilda M) mach opr h 65 Breckwood blvd
—Laurais E emp 36 Laurel r 501 Oak IO
—Laurence R E (Audrey E) draftsman SETCo h (5) 917 State
—Lawrence (Mary) slsman r 837 Main
—Lawrence H (Alice P) teller 1319 Main h (3) 70 Saratoga
—Lawrence S chemist MCCo r 291 Bay
—Lea J wid Clarence H r 119 Woodmont
—Lena G mach opr USA r 11 Ivy ct
—Lena M h 1086 State
—Lena M r (1) 64 Osgood
—Lenora mach opr r 643 Union
—Leonard F (Ruth M) grinder h 118 Lowell
—Leonard J (Jessie M) condr B&M h 82 Pearl
—Leonora N wid Henry I h 40 Orange
—Lester (Amanda) r 40 Grays av
—Lewis J eng Chicopee h 17 Long View
—Lillie M married Herman Lawler
—Lindsay B baker emp 266 Bridge h 691 Union
—Lindsay B Jr in US Army r 691 Union
—Louis (Edith) mach opr USA r 19 Bliss
—Louise A emp 1293 Main r 87 Lebanon
—Louise N Mrs tchr 1300 State r inq do
—Lovisa T wid Carl E r 189 St James blvd
—Lucy C wid Elmer r 20 Burlington
—Lulu Mrs r 47 7th
—Mabel A S clk MMLInsCo r 244 White
—Magnus W (Anna C) laboratorywkr Westinghouse h 34 Worcester IO
—Margaret nurse Wesson Memorial Hospital r 278 Plumtree rd
—Margaret A married Frederick D Lewis
—Margaret E tchr Chicopee r (7) 116 Byers
—Margaret V wid Charles W r 3 Providence
—Marguerite packer DMCo r 22 Howard
—Marie E pres opr Westinghouse r 35 Woodbine av
—Marilyn A clk TelCo r 49 Bristol
—Marion E housewkr r 100 Orleans
—Marjorie mach opr USA r 23 Hayden av
—Martha Mrs clk 1379 Main h at Agawam
—Martha E Mrs (Paramount Beauty Shop) 2141 Main h (1) do
—Martin W (Astrid L) mach opr VNCo h 70 Seymour av
—Mary Mrs assembler 132 Birnie av r 9 Mattoon
—Mary A mach opr USA r 510 Union
—Mary Elizabeth clk 1379 Main h at WSpfd
—Mary J wid George A h 90 Oak
—Mary P wid Charles W h 38 Tyler
—Mary R clk (511) 146 Chestnut r 101 Dwight rd
—Matthew in US Marines r 20 Prospect
—Mattie Mrs emp Wesson Memorial Hospital r 114 Ferry
—Mattie A wid Wilmer W h (19) 66 Pynchon
—Melvin G (Hilda M) in US Army h 73 Franklin

JOHNSON
—Merle E (Methyl H) toolmkr VNCo h 35 Woodbine av
—Merrill W rem to Agawam
—Mildred r 179 St James av
—Mildred C nurse and director of clinics Wesson Maternity Hospital r do
—Mildred E clk 1514 Main r 49 Dresden
—Mildred R Mrs office staff 51 Homer h at Southwick
—Milton A (Frances M) grinder h 21 Bloomfield
—Minnie E h 82 Temple
—Minnie H wid Willis L r 32 Clifford
—Muriel E married Francis R Therieau rem to Baltimore Md
—Myron E (Inez R) stock clk IMCo h (2) 685 State
—Napoleon r 1132 Main
—Newell B (Beatrice B) elec USA h 31 Myrtle
—Newell B Jr in US Army r 31 Myrtle
—Norman W (Nellie R) janitor USEnvCo h 38 Dymon
—Noyle W (Alice) rem to Essex Junction Vt
—Olaf W (Ragna B) (Johnson Baking Co) rear 40 Lexington av h 40 do
—Oscar F (Anna E) mach Westinghouse h 28 Thornfell
—Oscar R (Olga M) aircraftwkr r 337 White
—Oscar S (Hilma C) tool supv VNCo h 55 Sylvan
—Otto G (Helmi N) outside supt 244 Dwight h 77 Littleton
—Patrick J (Bridget M) car sealer NYNH&H h 77 Governor
—Paul B archt (6) 66 Vernon h at Agawam
—Paul E (Agnes A) mech 132 Birnie av h 100 Westford cir
—Paul F (Karin I) mach VNCo h 241 College
—Per G (Sofia A) h 24 Merrick av
—Perley W (Helene S) credit mgr SVOilCo h 77 Sherbrooke
—R H Co Roscoe R Moody mgr brokers (621) 1387 Main
—Ralph r 2158 Main
—Ralph B (Doris) field scout executive (710) 145 State h 27 Cameron
—Ralph C (Marion M) grinder IMCo h 103 Spring
—Ralph E (Marion M) in US Navy r 67 Davenport
—Ralph R (Leora H) mail sorter 57 Liberty h at WSpfd
—Ray A (Lucille D) in US Army r 161 Florida
—Raymond tiremkr USRCo r 42 Greenwood
—Raymond (Cora F) insp 95 State h 38 Ellsworth av
—Raymond F (Violet) repairman TelCo h 101 Hancock
—Raymond L W (Ruth D) in US Army h 105 Pasadena
—Rebecca C wid Frank H r 458 Dickinson
—Rebecca M tchr 35 Eastern av r 158 Quincy
—Rhuenethal H r 691 Union
—Richard A (Sadye M) guard Westinghouse h 447 Newbury
—Richard C (Katherine G) rem to Niverville NY
—Richard E (Gail G) office mgr 133 Union h 5 N Chatham
—Richard H (Ida A) mgr 18 Wight pl h do
—Richard H Jr in US Army r 18 Wight pl
—Richard L (Elizabeth) sec-asst treas Johnson's Bookstore Inc 1379 Main h at Hockanum
—Richard M (Bridget F) emp 170 Lyman h 16 Crane
—Richard R (Joyce A) mach opr G&BMfgCo h 804 White
—Robert (Pearl) in US Army h 69 Central
—Robert E (Stella I) toolmkr Westinghouse h 49 Claremont
—Robert F (Dorothy M) foreman AmBCorp r 65 Wellington
—Robert H (Virginia M) assembler IMCo h 560 Carew
—Robert I (Fannie L) tiremkr USRCo h 95 Oak
—Robert J (Sarah A) mach VNCo h 256 Bay
—Robert R janitor r 69 Patton
—Robert R in US Army r 38 Ellsworth av
—Robert R (Ellen A) mach opr 4 Birnie av h 2671 Columbus av
—Rodman porter 144 Bridge r 475 Union
—Roger (Elsie A) treas Johnson's Bookstore Inc 1379 Main h at Hockanum
—Roger E (Jennie P) insp Westinghouse h 61 Pease
—Roland G emp B-DCBCo r 410 Allen
—Roland H (Ethel M) plumber h 18 Larchmont
—Ronald R (Sigrid V) industrial eng 112 Broadway h 17 Beaumont
—Rune M (Olga L) toolmkr WSpfd r 128 Denver
—Ruth Mrs h (413) 1297 Main
—Ruth D Mrs clk 365 State r 105 Pasadena
—Ruth E steno (503) 1200 Main r 82 Albemarle
—Ruth H r 88 Gresham av
—Ruth I student r 99 Andrew
—Ruth V C Mrs slswoman 1414 Main r 528 Union
—Sadie M wid David h 425 Sumner av
—Sadye M Mrs treas McNamara's Package Store Inc 894 Carew r 447 Newbury
—Samuel E (Mary A) shipping clk 210 Albany r 51 Colonial av

JOHNSON
—Samuel J (Nannie B) sec Massachusetts Mutual Life Insurance Co 1295 State h 5 Weaver rd
—Samuel T (Frances I) assembler WSpfd h 52 Mapledell
—Sarah E wid Charles A emp 9 Clarendon r do
—Secondhand Bookstore 79 Market
—Selma furn rms (7) 2094 Main h do
—Selma E wid Carl F h (15) 40 High
—Sophie nurse H L Handy Co r 122 Massasoit
—Sophie J Mrs r 259 Walnut
—Stanley C B in US Army r 244 White
—Stella L nurse 228 Pine r do
—Susannah J Mrs priv sec (530) 293 Bridge h at WSpfd
—The apts 79 Belle
—Thelma D married Robert P Driscoll
—Theodore constructionwkr h (4) 20 Hubbard av
—Theresa M Mrs insp 262 Liberty r 35 Clement
—Thomas J (Anna V) janitor 53 Elliot h 15 Grover
—Thornton B (Eva R) in US Army r 46 Queen
—Thornton E (Eleanor C) waiter 1798 Main r 53 Hancock
—Thornton H h 152 Eastern av
—Thursten A (Margaret E) patternmkr Westinghouse h 20 Alpha
—Ursula M student r 24 Meredith
—Vera E mach adjuster USA r 24 Revere
—Virginia emp 42 Marengo pk r do
—Virginia S Mrs public steno 92 State h 34 Beauchamp
—Vivian Mrs plasticwkr h 58 Hancock
—W Abbott in Canadian Army r 278 Plumtree rd
—Walter emp AmBCorp r 222 High
—Walter W in US Army r 96 Lebanon
—Wendell (Evelyn G) helper CVMfgCo h 64 Essex
—Wesley M emp 67 Walnut r 240½ do
—William r 63 Spring
—William (Elnora A) washman 246 Chestnut h 64 Essex
—William A (Mabel D) claim adjuster 5th fl 44 Vernon h at Longmeadow
—William F in US Navy r 101 Dwight rd
—William H (Marguerite M) waiter 140 Chestnut h (7) 74 Ferry
—William J plater Chicopee r 142 Orchard
—William L watchman 55 Stockbridge r 76 Pomona
—William L (Aldea J) rubberwkr USRCo h 49 Bristol
—William M (Valentine P) pres-treas Converse-Carlisle Coal Co 19 Harrison av h at Longmeadow
—William R (Davene G) carp h 278 Plumtree rd
—William W (Clara S) supt 424 Bay and v pres Sackett Bros Co 850 Worthington h 834 do
—Willie M wid Daniel h 63 King
Johnson's Bookstore Inc Henry R Johnson pres Arthur S Johnson v pres Richard L Johnson sec-asst treas Roger Johnson treas 1379 Main
—Cafe (John Z Zarod) 537-539 Main IO
Johnston Albert C (Marion S) toolmkr USA h 86 Whittum av
—Albert G W in US Army r 16 Merida
—Alexander h 35 Middlesex
—Andrew M (Anna M) slsman WSpfd h (11) 2094 Main
—Anna clk DMCo r 290 Armory
—Bessie E wid Richard assembler Westinghouse h 43 Duryea
—Carrie elev opr 196 Worthington r 16 Merida
—Chester A (Theresa L) insp Chicopee h 359 Belmont av
—Clarence J (Catherine E) molder S Bronze and Aluminum Co h 29 Rittenhouse ter
—Clarence R (Mildred R) coremkr S Bronze and Aluminum Co h 884 Liberty
—David (Mary A) insp USRCo h 897 Chestnut
—David L (Elizabeth S) student h 1057 State
—E Robert (Angie V) set up man PM&GCo h 1199 Bay
—Edward R (Grace G) in US Army r 6 Sorento
—Frederick R emp A Baldarelli Corp Robbins rd r 16 Merida
—Grace E bkkpr VNCo r 29 Rittenhouse ter
—Grace G Mrs forewoman Thompsonville Conn r 6 Sorrento
—Helen M emp USA r 46 Noel
—Henry S treas Hall's Hardware Inc 811 State h at WSpfd
—Isabell W emp MMLInsCo r 11 Marlborough
—Isobel T Mrs typist USA r 83 Federal
—James T real est slsman 19 Elm h at WSpfd
—John H (Elizabeth B) emp USA h 100 Hancock
—Lester C (Lucy E) dist supv First National Stores Inc h (16) 322 Union
—Margaret H wid Duncan clk 1449 Main h 27 Myrtle
—Margaret J cashier SPMInc r 46 Noel
—Margaret P clk 53 Wilbraham rd r 290 Armory
—Margaret W wid William M h 290 Armory
—Margery M student r 27 Myrtle
—Marion E rs director The Visiting Nurse Assn (610) 145 State and nurse (4) 145 Sumner av r do
—Mary mach opr USA r 200 Quincy
—Mary macr opr USA r 200 Quincy
—Merle H married Paul Paquereau

• American Oriental
• Wiltons
• Axminsters
• Broadloom
WHITE RUG CO. Mill Agents
1123 State Street - Springfield, Mass.
TELEPHONE 2-8058
• Expert Repairing
• Refinishing
• Storing
• Demothing

SALES
RENTALS
MORTGAGE LOANS
EDW. J. MURPHY CO., INC. - REALTORS
1537 MAIN STREET - - - Telephones 3-3147, 3-3148
MANAGEMENT
APPRAISALS
INSURANCE

—Norma R clk Westinghouse r 897 Chestnut
—Raymond in US Army r (4) 145 Sumner av
—Raymond D (Marion E) in US Army h (4) 145 Sumner av
—Richard D in US Army r 43 Duryea
—Robert J (Irene H) (Robert J Johnston Co) 470 Main h 18 Wesson
—Robert J Co (Robert J Johnston) used autos 470 Main
—Robert P in US Navy r 20 Myrtle ter
—Robert S foreman USA h 11 Marlborough
—Robert V emp US Govt r (7) 430 Belmont av
—Robert V (Mary L) field rep Boston h 20 Myrtle ter
—Rosella M wid Scoville B Jr h 704 Union
—Samuel E in US Navy r 20 Myrtle ter
—Scoville B Jr died Jan 24 1944 age 35
—Scoville B W (Carrie E) janitor 196 Worthington h 16 Merida
—Theresa E mach opr USA r 16 Merida
—Theresa L Mrs tchr E Longmeadow r 359 Belmont av
—Thomas E (Anita E) emp USA h 255 Walnut
—Thomas H (Margaret J) refrigeration eng SPMInc h 46 Noel
—Thomas H Jr in US Army r 46 Noel
—Thomas J polisher Chicopee r 290 Armory
—William A (Gladys M) asst supt G&BMfgCo h 200 Bristol
—William E (Helen C) garagewkr H L Handy Co h 47 Los Angeles
—William H (Rose M) chief clk 167 Albany h 14 Jasper
—William J (Isabel T) pressman PPubCo h 83 Federal
—William W (Mabel B) resident partner Scovell Wellington & Co and acct (600) 293 Bridge h at Longmeadow
Johnstone James M (Anna) sign painter h 76 Tyler
—James M (Claire C) in US Navy r 13 Phoenix
—Susie T wid Harry D h 18 Crest
—William T emp 55 Stockbridge r 18 Crest
Johonnet Eleanor A wid Clarence E sub tchr h 27 Reed
Joiner Anna M wid Henry J h 292 Quincy
—Charles W (Mamie L) grocer and barber 97 Hancock h do
—James M (Elizabeth S) molder's helper CVMfgCo h 677 Union
Jolda Michael emp USA r 122 Chestnut
Joley Albert N (Evangeline E) mech DMCo h 54 Ellsworth av
Jolicoeur Elphege (Rose) emp USA h 1198 Dwight
Jolie Joseph h 26 Lincoln
Jolin Amie J mach opr MDFCo r 15 Douglas
Jolivet Juliet M R boxmkr WSpfd r 27 Dartmouth
Jolley Joseph W in US Army r 18 Denton cir
Jolly Anna A Mrs bkkpr 1548 Main r 210 Hancock
—Coffee Nook (Mrs Matilda Dias) rest 135 Boston rd
—Dolphis N (Anna) emp DMCo h 197 Wilbraham av
—Nora Mrs housewkr r 95 Walnut
—Richard in US Navy r 12 Harriet
—Telesphore A (Anna A) emp 157 Chestnut r 210 Hancock
—Vivian L wid George emp rear 88 Birnie av r 252 Berkshire av
Jonah Edgar O (Lottie M) mgr 474 Columbus av h at E Longmeadow
—Harold h (460) 2142 Main
Jonaitis Edyth S clk 1411 Main h at WSpfd
—Julianna F typist 4 Birnie av h at Westfield
Jonas Harry v pres-treas The R H Smith Mfg Co 367 Worthington h at Brooklyn NY
Jondrow Harry emp Park Dept h 41 Ringgold
—Harry Mrs (Pearl L) died Oct 17 1943 age 42
Jones Alfred E h 68 Holly IO
—Alfred H (Dorothy E) in US Navy r 153 Bristol
—Alice M Mrs clk 95 State r 120 Penrose
—Alma r 37 Queen
—Alonzo E (Jessie S) filer 55 Stockbridge h 119 Bay
—Alun T in US Army r 18 Farragut
—Amelia student r 595 Union
—Ann E student r 70 Catharine
—Anna M Mrs h 1211 Dwight
—Annie L laundrywkr 61 Franklin r 48 Greenwood
—Arnold in US Army r 33 Mulberry
—Barbara emp USA r 17 Ivy ct
—Barbara H steno WSpfd r 123 Alden
—Barbara-Louise nurse S Hospital r do
—Beatrice L library aide 220 State r 107 Monroe
—Benjamin C (Mabel R) prod supv 95 State h (7) 84 Byers
—Bennie B (Mildred H) in US Army r 93 Edgeland
—Boyd F in US Army r 46 Queen

**JONES C K INC**
**Cecil K Jones pres-treas Gustave A Krein v pres Paul Otto clk industrial engineers tool designing commercial reproductions tracings and blueprinting dealers in Keuffel-Esser Products 11 Willow phone 6-1778—See p 186**

—C Kenneth (Miriam C) eng Westinghouse h 175 Dwight rd
—Carl (Florence) mgr 20 X ct h 732 Belmont av
—Carrie G cook 424 Armory r 24 Revere
—Catherine A wid John H r 22 Geneva IO
—Cecil K (Frances H) pres-treas C K Jones Inc 11 Willow h 36 Benz
—Cecil O r 187 ConnAv
—Charles C in US Army h 145 Quincy
—Charles D (Marie L) mach opr PM&GCo h 3217 Main
—Charles H r 998 State
—Charles H (Lillie P) janitor SGLCo h 616 Union
—Charles W (Mary E) master mech 33 Morris h 17 Wexford
—Chester L (Anne B) eng MCCo h 18 Ford
—Claire B Mrs clk USA r 41 Embury
—Clarence B (Mabel E) mach opr IMCo h 24 Clifton av
—Clifford (Violet A) insp WSpfd h 123 Alden
—Clyde P (Mabelle) cashier 355 Chestnut h at WSpfd
—Corbit H rem to Connecticut
—Curtis H (Florence M) in US Merchant Marine h 14 Woodworth av
—Cyril R mach SWCo r 703 Union
—Cyrus W (Edith S) tchr 53 Elliot h 507 Dickinson
—David (Georgiana C) assembler Westinghouse h 454 Union
—David A blender MCCo r 61 Monroe
—David A (Mary) in US Navy r 89 Marlborough
—Edward (Pearl A) personnel mgr 93 Orleans h 19 Orlando
—Edward F (Sadie E) clk Westinghouse h 149 Bond
—Edward M in US Army r 89 Marlborough
—Edward M (Beatrice C) mach Westinghouse h 72 College
—Edwin asst mgr 1553 Main r 36 Mattoon
—Elizabeth H Mrs dental hygienist (613) 1562 Main r 5 Blaine
—Elizabeth S Mrs elev opr 1320 Main r 62 Stebbins
—Ella M wid Wilbur F r 106 Bay
—Ellen wid Andrew died July 25 1943 age 83
—Ellery R in US Army r 20 Summit
—Ellien B benchwkr USA r 100 Quincy
—Elsie J Mrs slswoman 1621 Main r 470 White
—Emma F h 47 Greenbrier
—Emma H wid Edward A clk Registry of Deeds r 19 Orlando
—Emma L Mrs steno Wilbraham h 40 Summit
—Ethel M h 26 Monmouth
—Etta clk TelCo r 47 Greenbrier
—Fannie M Mrs emp 21 Clinton r 40 Vine
—Florence r 26 MassAv
—Florence H Mrs r 9 Adams
—Florence H M housewkr h 25 Orleans ct
—Frances H in WAC r 41 Embury
—Frances M clk USA h at Palmer
—Francis A (Mabel A) dept supv TelCo h 172 Dorset
—Francis R foreman MDFCo h (4) 2 Gerrish ct
—Frank E assembler CVMfgCo r 41 Embury
—Frank H (Esther E) mach opr 340 St James av h 10 Ridgewood pl
—Franklin C in US Army r 10 Ridgewood pl
—Fred R coml trav r 27 Dawson
—Fred W (Ethel A) mach VNCo r 42 Greenwood
—Frederic M (Florence H) pres Third National Bank and Trust Company of Springfield 1391 Main h 327 Maple
—Frederick D (Nellie E) physician (306) 20 Maple h 130 Kimberly av
—Frederick E (Elizabeth M) boxmkr H L Handy Co h 95 Oak
—Frederick H (Hilda B) toolmkr Westinghouse h 562 Page blvd
—George mach opr USA r 69 Pearl
—George r 166 State
—George (Rose) mach 430 St James av r 114 ConnAv
—George (Ruth E) slsman h 70 Catharine
—George G (Beatrice W) mach opr Chicopee h 107 Monroe
—George J (Flora M) emp city h 44 Clark
—George J Jr emp city r 44 Clark
—George L (Reta V) rem to Longmeadow
—George S (Helen M) foreman USRCo h 53 Laurel
—George W (Lucy H) foundry man CVMfgCo h 33 Chapel
—George W (Sarah L) mech 244 Dwight h 125 Albemarle
—Gerald C (Grace) clk G&BMfgCo h 21 Beaumont
—Gertrude E Mrs clk Springfield Institution for Savings 63 Elm h at Longmeadow
—Gladys W tchr 35 Eastern av h 207 Bay
—Gloria L emp 302 Locust r 209 Albemarle
—Griffith H clk 636 Page blvd r 166 State
—Gussie G Mrs insp USA r 94 Pearl
—H Melville (Elsie J) ins agt (501) 293 Bridge h 470 White
—Harold D (Frances S) carp emp 49 Chestnut h at Hampden
—Harold W (Audrey J) tchr 415 State h 232 Fountain
—Harriet housewkr h 201 Walnut

—Harry H (Lillian M) painter SETCo h 20 Parkerview
—Harry M (Frances H) in US Army h (8) 85 Sumner av
—Hastings W (Catherine) foreman CFalls h 19 Ames
—Henry T (Roberta E) garage atdt 16 Bliss h 101 Oak
—Herbert D (Hattie) presser WSpfd r 19 10th
—Herbert J (Amanda A) fireman WSpfd h 61 Monroe
—Horgia assembler USA h 46 Queen
—Howard T (Helen L) mach opr h 37 Roseland
—Hugh T (Mary M) mach adjuster USA h 64 Hancock
—Ida Mrs h 21 Longfellow ter
—Isabel M Mrs clk USA r 271 Norfolk
—Isaiah emp 55 Stockbridge r 50 Holyoke
—J Frederick (Doris) emp GBCo h 26 Massasoit pl
—J Howard (Blanche A) lwyr (Jones Mitchell & Nason) (401) 44 Vernon h 33 Mulberry
—James presser r (6) 15 Congress
—James (Rollande) in US Army r 131 Prentice
—James A elevator repr 382 Dwight h at Elmwood Conn
—James B (Nellie H) furniture finisher h 723 Belmont av
—James H (Halloween S) janitor S Nat Bank h 595 Union
—James H (Lillian D) mach opr W Spfd h 103 Greene
—Jeanette Mrs nurse S Hospital r do
—John E (Helena B) supt CVMfgCo h 41 Embury
—John E Jr (Claire B) in US Army r 41 Embury
—John G chiropodist 1303 Main h at Agawam
—John J r 24 Revere
—John S rem to Vermont
—John W (Lydia E) janitor 2708 Main h (5) 2708 do
—Joseph (Elizabeth S) in US Army r 62 Stebbins
—Joseph A (Freda B) supv Pawtucket RI h 51 Whittier
—Joseph F died Mar 26 1944 age 56
—Joseph J (Daisy M) tirewkr USRCo h 127 Essex
—Katharyne A tchr r 253 Walnut
—Kenneth W in US Army r 30 Hawley
—Laura checker USA r 3 Clarendon
—Lawrence A (Bessie L) asst director of research 310 State h at WSpfd
—Leroy in US Army r 9 Adams
—Lillian wid James A h 379 Orange
—Lillian M assembler SETCo r 20 Parkerview
—Linwood M (Anna E) mach repr USA r 22 Carew
—Louis J (Rose) (Jones & Dixon) (602) 1559 Main h at Feeding Hills
—Louise E wid Augustus A r 196 Forest Park av
—Lucille h (538) 2142 Main
—Lyman A emp city r 44 Clark
—Mabel R Mrs clk 308 Bridge r (7) 84 Byers
—Mabelle L Mrs steno (713) 1387 Main h at WSpfd
—Margaret emp IMCo r 152 Oakland
—Margaret E Mrs died Oct 6 1943 age 20
—Margurite C Mrs tchr Windsor Conn r (48) 198 Bowdoin
—Mary mach opr USA r 731 Union
—Mary A wid William F h (47) 198 Bowdoin
—Mary G wid Richard C h 125 Catharine
—Mary R wid Edward A r 17 Beaumont ter
—Melvin W (Doris L) rem to Providence RI
—Mildred clk 2128 Main h (34) 2295 do
—Mildred F priv sec 63 Chestnut r 33 Mulberry
—Mildred I tchr 235 State h 124 MassAv
—Mildred M married Thomas Reed

**JONES MITCHELL & NASON**
**(J Howard Jones-John H Mitchell-John B Nason) lawyers (401) 44 Vernon**

—Nathanal B (Murtie O) grinder r 781 Union
—Nellie A wid Charles W nurse 1090 Worthington r do
—Nelson V in US Army r 41 Embury
—Norman P (Freida B) emp Westinghouse h 119 Malden
—Oliver emp USA r (3) 2141 Main
—Oscar K (Marion L) clk Union Trust Company 1351 Main h at Palmer
—Paul r 81 Pendleton av
—Paul (Catherine) grinder Spfd Bronze & Aluminum Co h 15 Fuller ct
—Percy (Isabel M) elec city h 271 Norfolk
—Philip F in US Army h 67 Carlisle
—Phyllis student r 470 White
—Phyllis R linquist NY r 25 Winnipeg
—Phyllis V r 656 Union
—Rachel A tchr 59 Howard h 70 Sherman
—Ralph D (Maude F) pres-treas Ralph D Jones Inc 721 Worthington h at Longmeadow

**JONES RALPH D INC**
**Ralph D Jones pres-treas Mrs Mary H Scharmer clk distributors of Chrysler and Plymouth Automobiles and parts wholesalers also distributors Firestone Products 721 Worthington—See top lines**

—Ralph E (Susan K) division mgr (124) 283 Worthington h at Longmeadow

MONITE INSURED MOTH PROOF CLEANING PROCESS
PARK CLEANERS AND DYERS, Inc. *Office and Works* 106 Kensington Ave.
*"Dry Cleaning As It Should Be Done"* Springfield, Mass. PHONE 6-5476

RADIO STATION WSPR 1270 K.C. *The Friendly Voice of Western New England*
63 CHESTNUT STREET

**JONES**
—Raymond in US Army r 30 Hawley
—Richard (Edith) mach opr WSpfd h 12 Acme pl
—Richard L in US Army r 98 Quincy
—Robert messenger MMLInsCo r 574 Union
—Robert C in US Army r 18 Farragut
—Robert J (Virginia) in US Marines h 660 St James av
—Robert L announcer 63 Chestnut h at WSpfd
—Robert L (Virena S) in US Navy h (10) 105 Magazine
—Robert R metallurgist Los Angeles Cal r 507 Dickinson
—Roberta E Mrs receiving clk 1402 Main r 101 Oak
—Rolland H (Alice M) in US Army r 120 Penrose
—Ronald H (Anne) in US Army r 464 Union
—Roy D (Edith R) ballistic expert h 5 Oak
—Roy H (Elizabeth T) mail porter B&A h 128 Franklin
—Roy L (Theo C) auditor 294 Plainfield h 209 Albemarle
—Ruby rem to Atlanta Ga
—Ruth A nurse 125 Catharine r do
—Ruth E bkkpr Dept of Public Welfare r 26 Monmouth
—Sewell A (Marjorie F) div supt of traffic (705) 295 Worthington h at Longmeadow
—Stanley J (Gussie G) in US Navy h 94 Pearl
—Stanley J (Mary A) waiter 8-10 Fort h 89 Marlborough
—Sydney J R (Amelia A) night supt PM&GCo h 24 Middlesex
—Sylvia wid Henry h 48 Greenwood
—Thomas civil eng (4) 19 Salem h do
—Thomas (Eva M) steelwkr h 20 Summit
—Thomas L (Olivette G) rem to Connecticut
—Thomas P (Jane E) metallurgist CVMfgCo h 22 Geneva IO
—Timothy A (Jeanette E) h 640 Dwight
—Verna M Mrs housekpr r 34 Catharine
—Vernal L (Pearl E) emp USA h 656 Union
—Vernal L Jr in US Navy r 656 Union
—Vertran F (Louise M) testman TelCo h 36 Highland
—Viola M wid Ollie presser WSpfd r 53 Stebbins
—Walter E (Mae E) truck driver 11 Columbia ter r 19 Merrick av
—Wilfred F (Dorothy E) sec Springfield Fire & Marine Insurance Co 195 State h 25 Winnipeg
—Wilfred F Jr in US Army r 25 Winnipeg
—William (Bertha A) buyer 1277 Main h 19 Albemarle
—William B r 30 Mattoon
—William B (Katharyne H) dentist (318) 115 State h 253 Walnut
—William B Jr in US Army r 253 Walnut
—William F in US Army r 130 Kimberly av
—William F (Marguerite) insp (502) 145 State h (48) 198 Bowdoin
—William J (Muriel E) mason h 30 Hawley
—William J Jr in US Army r 30 Hawley
—William O r 107 Monroe
—William P (Fedora) supt 130 Lyman h 46 Edendale
—William R (Lilli K) in US Army r 28 Claremont
—Willie (Alice J V) packer Ludlow r 650 Union
—Willie J (Fannie M) emp H L Handy Co r 40 Vine
—& Dixon (Louis J Jones and Edmund E Dixon) dental laboratory (602) 1559 Main
Jopson Eva insp 55 Stockbridge r 263 Union
Jorczak Karl A (Sophie) chemist AmBCorp h 225 Eddy
—Sophie Mrs bkkpr 630 Main r 225 Eddy
Jordan Agnes Z wid Richard C h 14 Elsie
—Alice M emp Hotel Charles r 34 MassAv
—Bernard L in US Army r 44 Clinton
—Catherine F insp Westinghouse r 18 Kendall
—Costas (Anastasia) oiler NYNH&H h 42 Plymouth
—Curtis R stock clk ASCo r 44 Clinton
—Daniel W (Gertrude M) head guard CVMfgCo h 939 State
—Donald W in US Army r 44 Clinton
—Dorothy I slswoman 1414 Main r 14 Elsie
—Edith nurse S Hospital r do
—Edith M minister of education Trinity Methodist Church r 395 Sumner av
—Edith R wid Charles H h 123 Bowles
—Ella B Mrs r (1) 3004 Main
—Eugene emp S Union r 42 Plymouth
—Eunice E mach opr 55 Stockbridge r 44 Clinton
—Gerald H (Margaret E) assembler AmBCorp h 70 Massasoit
—Grace C r 345 Central
—Grace M wid DeWitt clk USA r (2) 3 Salem
—Harold (Eleanor E) lithographer WSpfd h 47 Suffolk
—Harold F (Florence E) shipping clk PPCo h 5 Jenks
—Harriet L h 291 Bay
—Helen G Mrs hairdresser (502) 1490 Main r 42 Mattoon
—Henry G in US Navy r 100 Everett
—Henry G (Alma B) welder WSpfd h 44 Clinton
—James (Geraldine) emp city r 116 Ferry
—John F bkkpr USEnvCo r 28 Grove
—John M (Bessie) emp USA h 39 Walnut

**JORDAN**
—Lena E wid Henry A artist 19 Westford av h do
—Leslie V (Isabelle C) maintenance man MDFCo h 26 Clifton av
—Lester N (Mary E) millwright USA h Undine cir n Stapleton rd
—Lucinda D student r 39 Walnut
—Marion A clk G&BMfgCo r 18 Kendall
—Mary A wid William T h 18 Kendall
—Mike (Athena) mgr 638 Dwight h 617 do
—Miriam F Mrs steno (430) 293 Bridge h at Feeding Hills
—Mitchell W (Mary S) auto mech h 347 Main IO
—Nina B tchr 235 State h 199 Belmont av
—Paul J in US Coast Guard r 100 Everett
—Raymond (Emma F) mech helper USA h 233 Walnut
—Raymond D (Mary G) broker 150 Harvard h do
—Robert L (Lyle G) tool grinder USA h 166 Laurelton
—Robert S in US Army r 44 Clinton
—Russell S (Dorothy B) mach USA h 108 Eastern av
—Scott C (Barbara T) emp SETCo h 126 MassAv
—Theodore painter r 115 Colton
—Walter T (Eva A) mach B&A h 100 Everett
—William H h 345 Central
Jorden Apolonia wid Wojciech A h 59 Quebec IO
—Boleslaus in US Army r 59 Quebec IO
—Julian in US Marines r 59 Quebec IO
—Victor mach opr USA r 59 Quebec IO
Jordon Arden J (Alberta M) rifler USA h (21) 74 Patton
—James (Catherine) emp CVMfgCo h 13 Ivy ct
Joreh Harold mach Chicopee r 46 Sargeant
Jorey Alma H clk 1295 State h at Longmeadow
—Radio Co (Caro T Jorey) 33 Woodmont
Jorgensen Andrew J (Ethel R) order clk 40 Albany h 97½ High
—Anna Mrs r 97½ High
—Astrid L wid Martin r 170 MassAv
—Carl A (Jay) in US Army r (5) 931 Worthington
—Edward D in US Army r 855 Boston rd
—Leona R wid Valentine h (5) 931 Worthington
—Maude C wid Charles W h 855 Boston rd
—Robert C in US Army r 855 Boston rd
—Ruth E student r 855 Boston rd
Jorkowski Jessica clk 95 State r 444 Franklin
—Joseph P (Stella M) emp S Foundry Co h 444 Franklin
Jose Amadeu assembler Westinghouse r 62 Osborne ter
Josefek Joseph E (Irene) baker emp 799 Liberty h 115 Stockman
—Joseph F in US Army r 115 Stockman
Joseph Abdella (Catherine) h 6 Carlos
—Asa F (Sadie D) with Berkshire Maid Garment Mfg Co 162½ Chestnut h 644 Armory
—Athena R r 19 Leroy pl
—David J (Carolyn H) mach opr h 70 Belmont av
—Edward M bev 468 Bridge r 19 Leroy pl
—Elizabeth insp Chicopee r 6 Carlos
—Frank M (Patricia M) in US Army r 253 Marvin
—Fred M in US Army r 19 Leroy pl
—Genevieve mech opr AmBCorp r 6 Carlos
—George P pres Berkshire Maid Garment Mfg Co 162½ Chestnut h at Holyoke
—J Joseph (Dora C) slsman 162½ Chestnut h 86 Wait
—John A in US Army r 6 Carlos
—John A mgr 41 Ferry r do
—Joseph M in US Army and pres McNamara's Package Store Inc 894 Carew r 19 Leroy pl
—Juliette clk WSpfd r 6 Carlos
—Leonard C (Frances) foreman E Longmeadow h 15 Niagara
—Mary emp 91 Belle r do
—Michael (Rose) h 19 Leroy pl
—Pauline E clk WSpfd r 644 Armory
—Pollie A wid Sylvester janitor 1387 Main h 705 Union
—Simon furn rms 41 Ferry h do
Joseph's (Joseph A Colitti) merchant tailors and clothiers 1821 Main
Josephs Kurt A (Millie) floor mgr 1459 Main h (10) 222 Pearl
—Millie Mrs clk SPMInc r (10) 222 Pearl
Josephson Ada E married Harold Adams
—Albert C r 49 Gladstone
—Arthur C r 49 Gladstone
—Arthur G (Dora M) packer IMCo h 49 Gladstone
—Francis rem to NY
—Henry T (Marjorie) in US Navy r 129 Prentice
Josey Benjamin F (Mittie B) emp city h 25 Brigham
—Benjamin F Jr (Margaret E) porter USA h 31 Brigham
—Margaret H Mrs car cleaner Pullman Co h 635 Dwight
—Walter (Ellen E) mail clk MBCo h 64 Essex
Josko John (Mary A) h 261 Orange
—Margaret M tchr Northampton r 261 Orange
—William J in US Army r 261 Orange
Joslin Joseph D mach opr PM&GCo h 307 Birnie av
—Raymond A (Barbara P) dist mgr 20 Hanover h 211 Oak Grove av
—Winnie M Mrs canvasser r 133 Lebanon
Joslow M Jacob (Edith A) prin Ludlow h 54 Itendale
Joslyn Carl S (Ida S) prof Maryland h 60 Garfield
—Clinton L (Alice) mach opr MDFCo h 34 Donald
—Clyde rest wkr USA r 26 Mattoon
—Elizabeth A Mrs h 77 Walnut
—Elmer R (Mary A) ins 3d fl 44 Vernon h at Longmeadow
—George B died Nov 18 1943 age 77
—Gerald J stock boy ASCo r 62 Cherrelyn
—Lillian A clk Chicopee r 35 Buchholz
—William V (Helen B) chauf 101 Taylor h 62 Cherrelyn
Josolowitz Jessie executive sec (606) 145 State h (1) 3 Keith
Josselyn Emma B nurse 14 Wesson h do
Jostrand Milton E (Alphild M) h 86 Springfield
Joubert Adelbert L steamfitter r 45 Wilmont
—Armand A (Jessie R) chef 479 State h 20 Andrew
—Arthur Jr r 112 Cambridge
—Arthur P (Emma) carp h 112 Cambridge
—Blanche r 46 Bradford
—Cecile M Mrs mach opr BMTCo r 25 Greenwich
—Clifford A (Cecile M) in US Marines r 25 Greenwich
—Edward A (Caroline V) in US Marines h Round Hill
—Emma R insp AmBCorp h 204 Plainfield
—Eugene foreman WSpfd r 263 Union
—Eugene (Genevieve) foreman 4 Birnie av h 17 Rosemont
—Francis M (Jeannette J) in US Army r 464 Chestnut
—Frederick R (Agnes I) carp WSpfd h 45 Lebanon
—Henry (Rose A) carp h 4 Searle pl
—Henry A (Cecilia M) tool grinder AmBCorp h 21 Virginia
—Jeannette assembler SETCo r 464 Chestnut
—John emp AmBCorp r 108 Calhoun
—Lee E (Cora E) sta fireman PPubCo h 45 Wilmont
—Louis C (Anna V) (M & L Joubert) 127 Cedar h do
—M & L (Moses and Louis C Joubert) carp 127 Cedar
—Mildred Mrs emp (3) 17 Sumner av r do
—Moses (M & L Joubert) 127 Cedar h do
—Paul (Cecile M) steamfitter emp 61 Bliss h (3) 248 Quincy
—Wilfred H (Margaret C) cook 473 State h (1) 475 do
Joudoin Benoit (Leanora M) emp CVMfgCo h 41 Daniel IO
Joudrey Ralph M (Geneva) mach VNCo h 19 Continental
Jourdenais Arthur J (Inez T) toolmkr 630 Main r 2167 do
Journeay Margaret F library asst 773 Liberty r 50 Edwards
Jowres William S (Leah L) emp USA h 11 Dale
Joy Grace S wid John K h (1) 159 Sumner av
—Violet wid Frank G waitress 1795 Main r 24 Clinton
Joyal Camille J laboratory asst AmBCorp r 103 Spring
—Dorothy rem to Georgia
—Henry W clk 254 Bridge r 103 Spring
—John C in US Army r 80 Massasoit
—Joseph (Lea) barber emp 428 Springfield h 41½ Bradford
—Joseph W (Mary E) gagemkr AmBCorp h 3 Niagara
—Mary J Mrs seamstress 33 Dwight h 75 Eastern av
—Mary J Mrs r 80 Massasoit
—Ovid r 260 Worthington
—Peter J (Marie) slsman 125 Armory h 15 Rollins
—Robert F in US Army r 41½ Bradford
—Roger G (Beatrice E) rem to New Hampshire
—Rolland F (Ella A) grinder PM&GCo h 37 Governor
—William r 37 Shillingford
Joyce Charlotte W Mrs clk 7th fl 29 Worthington r 444 Sumner av
—Clinton E (Anna G) shipper BSTWks h 75 Bryant
—Delia J r 62 Sorrento
—Edward C r 1102 St James av
—Eleanor D office sec (501) 1490 Main h at Hampden
—Elizabeth insp 36 Beechwood av r do
—George H (Anne V) head storekpr WSpfd h 75 Oswego
—Georgia hairdresser 1477 Main h at Hazardville Conn
—Glenn F (Lucile L) insp 55 Stockbridge h 105 Larkspur
—James J (Margaret G) hotel Great Barrington h 56 Cunningham
—James P special rep (402) 1200 Main h at Holyoke
—James P (Loretta J) mach opr G&BMfgCo h 38 Roseland
—James R (Anne M) service man WSpfd h 27 Ashley
—Jane emp 58 Forest r do

Hard Chromium Plating THOMAS J. MURRAY *Springfield's Largest Platers* Complete Plating Service
964-966 Main Street - West Springfield DIAL 2-3129

HAMPDEN SAVINGS BANK
INC. 1852
1665 MAIN STREET
MUTUAL - NO STOCKHOLDERS
Club Accounts for CHRISTMAS, VACATIONS, TAXES, Etc.

—Loretta V h 1102 St James av
—Luther (Charlotte W) in US Army h 444 Sumner av
—Mary C wid David r 6 Berkshire IO
—Thomas H r 14 Mystic
Joÿnes Harriett M wid George h 41 Hartley
Jozefiak Joseph J (Anna T) assembler Westinghouse h 30 Vinton
—Mary emp Westinghouse r 33 Langdon
Juba Stephen (Stella A) in US Army r 135 10th
Jubrey Howard (Eleanor O) in US Army r 256 Quincy
Jubwall Romeo W emp AmBCorp r 40 Sargeant
Juchniewicz Stella wid John r 118 Greenwood
Judd Caroline B wid Everett P h (2) 41 School
—Douglas D (Sybil K) v pres Chicopee h 132 Harvard
—Ernest H (Nita K) physician (C) 6 Temple and treas The Springfield Academy of Medicine (11-12) 20 Maple h 50 Burton
—Everett C (Margaret H) in US Army h 311 Armory
—Frances J housekpr r 62 School
—James W (Elsie M) aircraft wkr h 18 Noble
—Leslie J (Muriel N) prof S College h 221 Norfolk
—Marjorie H Mrs comptometer opr 294 Plainfield r 353 Wilbraham rd
—Martha B tchr 415 State r 161 High
—Norman B r 221 Norfolk
—Paper Co The William M Morse mgr (407) 168 Bridge
—Willard H (Elva G) in US Navy r 50 Burton
—William H (Marjorie H) slsman h 353 Wilbraham rd

**JUDD & PARSONS & PARKER**
**(Robert J Palmer) general insurance (21) 1323 Main—See p 115**

Judelson Harris J (Minnie) (Spring Meadow Market) 907 Sumner av r 798 Belmont av
—Irving (Bessie R) in US Army h 114 Pasadena
—Perry J in US Army r 798 Belmont av
Judge Arthur T (Jean L) route agt h 15 Rockland
—Rose A h 9 Temple
—William J foreman MCCo r 15 Rockland
Judith George A (Emerentienne G) mach WSpfd h 49 W Alvord
—George W (Annetta T) metal polisher Federal Tool Co Inc h 234 Gifford
Judson Ella K wid Eli F r 14 Castle

**JUDSON PHILLIP W**
**(Eleanor G) certified public accountant (519) 1490 Main and employed Doubleday Burnett Snow & Shea (510) 1421 Main h 36 Harvard—See insert opp Buyers Directory**

Juke John (Elsie C M) cook 28 New Dwight h 28½ Walnut
—Joseph A (Helen) emp 71 Colton h 41 Alfred
Julian Bernard W in US Navy r 108 Wilcox
—Eleda N clk MMLInsCo r 12 Ledyard
—Felix (Mary) h 108 Wilcox
—Felix A (Annet J) draftsman WMassElecCo h 53 Foster
—Frank (Olivine) h 19 Blanding IO
—George J (Mary A) foreman VNCo h (5) 926 Columbus av
—Joseph M (Bertha M) optician emp 1503 Main h 40 Howard
—The apts 25 Margaret
—Thomas A asst sec Hampden Brass Co and mgr Hampden Pattern and Sales Co 262 Liberty r 311 State
—Victor T (Jelsomine M) mach opr AmBCorp r 92 Acushnet av
—William (Elvira E) window trimmer 1414 Main h 12 Ledyard
—William J (Catherine M) switchman TelCo h 121 Hartford ter
Juliano Barney S in US Army r 24 Bethel
—Bernard mach opr Hartford Conn r 369 Columbus av
—Fioravante (Mary) construction wkr Ley Construction Co h 449 Union
—John J (Mamie) produce supv (8th fl) 29 Worthington h 24 Bethel
—Joseph mech IMCo h 369 Columbus av
—Joseph J (Jeanne M) rest 3328 Main h 14 Wilbraham av
—Josephine P insp AmBCorp r 369 Columbus av
—Mamie slswoman ASCo r 24 Bethel
—Mary r 369 Columbus av
—Nicholas J in US Army r 14 Wilbraham av
—Sebastian in US Navy r 369 Columbus av
Julien Joseph H (Hattie L) foreman 296 Main h at Agawam
—see Desjarlais
Junaczewski John (Mary) emp USA h 416 Eastern av
June Stanley mach CFalls r 41 Spring
Junior Barbara clk Hartford Conn r 99 Draper
—Calder Jr emp 474 Columbus av h 160 Sharon
—Charles E (Kittie J) carp Chicopee h 14 Vermont
—Donald N in US Navy r 99 Draper

—George r 17 Mattoon
—Harold L (Beatrice V) window trimmer Will h 99 Draper
—Una insp USRCo r 125 Greenwood
Juppenlatz Marguerite G steno CVMfgCo r 204 Oak IO
—William F (Kate M) barber 378 Dwight h 204 Oak IO
Jura Joseph H (Helen J) emp MCCo h 53 Cortland
—Walter H student r 53 Cortland
Juras Max A (Helen J) shipping clk MDFCo h 254 Plainfield
Jurasz Judith G bkpr 580 St James av h at Chicopee
Jurczyk Frank (Wanda) in US Army r 166 Hampden IO
Jurist Charles (Eva V) physician (110) 70 Chestnut h 67 Eckington
—Lillian A tchr 10 Bowles pk r 51 Hebron
—Sarah wid Oscar h 51 Hebron
Jurkiewicz Irene S clk MCCo Monsanto av IO h at Ludlow
Jurkoic Lottie B assembler AmBCorp r 42 Whiting
Jurkowski Benedict J (Katherine V) grinder E Longmeadow h 290 Franklin
—Chester P in US Army r 136 Franklin
—Edward S (Mary B) in US Army r 53 Vine
—Fabian J in US Army r 136 Franklin
—Frank (Catherine A) h 103 Essex
—Helen M clk 1200 Main r 66 Foster
—Henry in US Army r 408 Chestnut
—Henry M (Olive M) painter Chicopee h 1750 Allen
—John (Mary) h 136 Franklin
—Joseph in US Marines r 136 Franklin
—Konstanty S (Emilia B) foundry wkr 164 Birnie av h 408 Chestnut
—Mary B Mrs mach opr AmBCorp r 53 Vine
—Michael (Connie) emp AmBCorp h 35 Hall
—Sophie D S emp AmBCorp r 42 Edgemont
—Sophie H r 66 Foster
—Stanley C (Mary G) sta fireman SGLCo h 66 Foster
—Stefania T mach opr AmBCorp r 136 Franklin
—Walter D (Sophie D S) auditor E Longmeadow r 42 Edgemont
—Walter J mach AmBCorp r 408 Chestnut
—Wilhelmina J slswoman 1414 Main r 66 Foster
Jury Charles E (Mabel M) projectionist 1704 Main h 114 Carver
Juskalian Antranig B (Tirzah D) foreman MCCo h 38 Upland
—Berge (Hazel S) rem to E Longmeadow
—Birjoohie rem to E Longmeadow
Juskeles George (Malvina) mach opr 67 Boylston h 26 7th
—Peter G in US Army r 26 7th
Juskewicz Stella E typist USA h at Northampton
Jusseaume Evelyn r 115 Caseland
Just Isaac emp Westinghouse r 40 E Alvord
—Walter r 40 E Alvord
Justin Minnie J wid Frederick C r 15 Merida
Juszkiewicz Michael (Philomena H) cleaner ASCo h 56 Crane
—Walter C (Wanda Y) in US Merchant Marine r 56 Crane
—Wanda Y Mrs slswoman ASCo r 56 Crane
Jutras Henry (Lillian) mach opr 132 Birnie av h (5) 31 Cumberland
—Joseph mach opr CVMfgCo r 128 Oakland
—Joseph Mrs (Mary M) died Feb 20 1944 age 58
Juzba Theodore (Phyllis E) mach opr WSpfd h 89 Wilmont

K THE TAILOR (George K Kyriacou) 7 Liberty
Kabarsky Rose clk WSpfd r 15 Summit
—Valentina laundry wkr 246 Chestnut r 83 Bradford
Kablick John J (Evelyn) emp USA h 39 Murray Hill av
Kablotsky Abraham (Jennie K) (Imperial Upholstered Furniture Co) 1985 Main r 27 Hebron
Kabokawich Helen wid Paul h 39 Church
—John in US Navy r 39 Church
—Paul in US Army r 39 Church
Kaboray Michael (Stella) in US Navy h 20 William
Kachon George H (Rita E) in US Army h 21 Sheldon
Kachy Edward R (Kathleen) rem to New Hampshire
Kacinski Frances E typist USA h at Holyoke
Kacoyannakis Costantine J in US Army r 825 Dwight
—George J in US Army r 825 Dwight
—John Rev (Despina) pastor Holy Trinity Church h 825 Dwight
—N William in US Army r 825 Dwight
Kaczmarski John (Julia R) mach PM&GCo r 210 Parker IO
—Kazimierz (Agnieszka Z) molder CVMfgCo h 210 Parker IO
Kaczoha Franciszek (Marya) h 224 Centre IO
Kaczor Steve (Sophie T) miller CVMfgCo h 16 Rapalus IO
Kaczowka Bruno mach PM&GCo r 45 Primrose IO
—Emily S emp Westinghouse r 24 Rapalus IO
—Julian S in US Coast Guard r 24 Rapalus IO
—Kajetan J (Sophie M) h 24 Rapalus IO

—Lawrence (Mary) h 45 Primrose IO
—Stella S messenger Third Nat Bank & Trust Co of Spfd r 24 Rapalus IO
—Stephen in US Army r 24 Rapalus IO
Kaczynski Ludwik emp 170 Lyman h 25 Webster
—Stanley in US Army r 25 Webster
Kaddy James W h 67 Acushnet av
Kadenas James J (Helen) grocer 796 Dwight h 967 do
Kadiecek Gustave A barber 1974 Main r (2) 46 Douglas
Kadzik Agnes wid Jacob h 36 Ruskin
—Edward E (Oleita F) clk AmBCorp r 36 Ruskin
—Joseph (Mary A) mach opr PM&GCo h 121 Webber
Kaene Ellen housewkr r 41 Mulberry
Kaeppel Edwin R (Catherine M) selector A&PCo h 108 Plainfield
—Frank W (Anna M) h 26 Summit
—Mabel H clk 38 Hampden r 26 Summit
Kaeser Emmy S tech Westinghouse r 89 Dunmoreland
—Marie H married Cleo E Forcier
—Max H (Louise L) supt 80 Heywood h 89 Dunmoreland
Kaetsch Clarence G (Lillian B) emp 55 Stockbridge h 11 Groveland
Kafantaris George M (Stella G) benchwkr Westinghouse h 29 Corona
—Michael G (Georgia M) toolmkr Westinghouse r 29 Corona
Kagwin Isabel M tchr 235 State h at Holyoke
Kahahelis John M (Aldina) trucker DMCo h 75 Norwood
—Louis A in US Navy r 75 Norwood
Kahan Isadore (Ida) slsman h (5) 4 Gerrish ct
Kahn Harry J (Rose J) h 60 Parkside
Kaiaffas Theodore (Amelia) chef 1811 Main h 32 Plymouth
Kaiser Anne K clk 61 Chandler h 14 Coomes
Kakley James A (Doris A) foreman VNCo h 478 Newbury
—Michael J (Etoila A) mach opr AmBCorp h 100 Walnut
—Michael J Jr in US Navy r 100 Walnut
—Nellie F wid Thomas R h 449 State
—Thomas R in US Army r 449 State
—William H (Dorothy N) driver 36 Taylor r 150 White
Kalafut Irene A clk 1414 Main r 1070 Berkshire av IO
—Michael (Anna) die mkr WSpfd h 1070 Berkshire av IO
Kalagian Edward T in US Navy r 56 Beauregard IO
—Toran M (Sarah T) molder CVMfgCo h 56 Beauregard IO
Kalags John r 1871 Main
Kalamazoo Stove & Furnace Co Henry H Hartwell dir mgr 135 State
Kalapolis Anthony painter r 1132 Main
Kaleda James S (Thelma E) mach opr VNCo h 42 Acorn
Kaleel Irene M Mrs mach opr CFalls r 10 Manor rd
—Melvin J (Irene M) in US Navy h 10 Manor rd
—Michael A (Margaret) insp Chicopee h 98 Hamburg
—William set up man 33 Morris r 98 Hamburg
Kalenckí Edward F (Genevieve M) in US Army r 113 Dawes
Kalenka Joseph janitor NYNH&H h 120 10th
—Joseph in US Navy r 120 10th
—Katherine recreation dir 287 Chestnut r 120 10th
Kalenkowitz John (Ruth M) slsman 33 Lyman and conf and billiards 1989 Main r 14 Parkside
—Joseph (Genevieve V) in US Army r 28 Stafford
—Olga timekpr AmBCorp r (5) 251 Sharon
—Wasil (Mary) mail porter B&A h (5) 251 Sharon
Kalentek Felix S (Stella F) mech Westinghouse h 18 Cleveland
Kalesnik Frank (Mary) trackman B&A h 83 Greenwood
Kaleta John S r 160 Sharon
Kaley Edward T (Mary C) asst cashier PO h 9 Grant
—Grace C rem to Morristown NJ
—Helen M married Donald D Grant
Kalil Carma B candler 152 Lyman r 847 Armory
—Philip (Carma M) driver 281 Mill h 46 Beauchamp
Kalill Ferris barber 302 Bridge r 96 Kensington av
Kalin Beatrice F bkkpr 79 Sharon r (9) 220 Pearl
—Harry M r (9) 220 Pearl
—Louis A in US Army r (9) 220 Pearl
—Mary E wid Sam h (9) 220 Pearl
—Merton in US Army r (9) 220 Pearl
Kalinoff Michael h 112 Congress
—Michael W in US Navy r 377 Carew
—Wallace J steamfitter SGLCo r 377 Carew
Kalinosky Karl emp B&A r 1945 Main
Kalinowski Edward P (Gladis T) rem to Worcester
—Max emp 71 Colton r 22 Howard pl
—Nikifor (Katherine) track wkr NYNH&H h rear 248 Sharon
—Roman mach's helper B&A r 135 Franklin

WESTERN MASSACHUSETTS ELECTRIC CO. *In the Home - - In the Factory*
73 State Street TEL. 4-8211 Springfield, Mass. *Good Lighting IS Important*

FIELD, EDDY & BULKLEY
1200 MAIN STREET
PHONE 4-1112
SPRINGFIELD FIRE and MARINE
LOCAL AGENTS

Kalischer Milton (Catherine) section eng 563 Page blvd h at Longmeadow
Kalish Alvin (Rosalyn) expediter AmBCorp h 321 Belmont av
—Edward h (6) 26 Bradford
—Max r (6) 26 Bradford
Kalista Anna M clk NY r 52 Edgemont
—Dorothy G Mrs married Otis F Wright
—George associate eng USA r 52 Edgemont
—Helen bkkpr CVMfgCo r 129 Woodmont
—John E Jr in US Navy r 129 Woodmont
—Klara married Joseph Wender
—Vaclav J (Anna) h 52 Edgemont
Kalistrat Olifiruk (Anna) molder Easthampton h 368 Chestnut
Kalita John (Catherine) window cleaner emp (210) 1634 Main h 53 10th
Kall Margaret Mrs r 20 Dexter
Kallas Arthur T (Vasil A) emp National Bronze Co h 105 Carew
Kallasy Shebel A (Marie E) carp emp 1343 Columbus av h 87 Phoenix ter
Kallaugher Frank J meat cutter 190 Chestnut r 76 Albemarle
Kalle Adeline L tel opr TelCo r 135 Mooreland
Kallgren Albert M (Elsie W) physical therapist Health Dept YMCA h 125 W Alvord
—John E (Grace M) eng USRCo r 2085 Wilbraham rd
Kallin Anna E typist USA r 71 Melha av
—Frieda steno (15) 36 Court r 71 Melha av
—Ralph (Ida) peddler h 71 Melha av
Kallipolites Demetrios J (Dorothy D) stock expediter 132 Birnie av h (2) 691 State
—Evelyn J clk 21 Cypress r 1716 Dwight
—George J (Florence D) mach emp 132 Birnie av h 59 Mayflower rd
—James in US Army r 1716 Dwight
—John G guard VNCo h 1716 Dwight
Kalloch John R tchr 53 Elliot h at Hatfield
Kalman Adelle wid Fred watch repr and jewelry 1918 Main h 177 Prospect
—Benjamin B (Mollie K) musician and tchr music 34 Avon pl h do
—Morris H (Naomi) watchmkr emp 1918 Main and watch repr 68 Massasoit h do
—Rose H clk 1918 Main r 177 Prospect
Kalmbach Albert (Caroline M) upholsterer 680-682 White h 47 Dwight rd
Kalogeros Dimetrios counterman 1795 Main r 55 Massasoit
Kalpakian Edward Y student r 132 Jasper
—Habib J (Sarah S) patent medicines 44 Berkshire av h 132 Jasper
—Jack A in US Navy r 132 Jasper
Kaltrider David S (Mabel R) chemist MCCo h 36 Clarendon
—David S Jr in US Army r 36 Clarendon
Kaluch Katherine Mrs drsmkr (6) 37 Thomas h do
Kalwas Celia wid Daniel G r 25 Plymouth
Kalwick Christopher carp VNCo r 342 King
Kamberg Abraham (Fannie B) lwyr (443) 31 Elm h 116 Firglade av
Kamerman Isadore (Sadie) dry goods 782 Dwight h 18 Melha av
—Lottie married Leon Milner
Kamins Milton (Sally A) clk SPMInc h (4) 12 Sheldon
Kaminetsky Saul (Sally) mach opr PM&GCo h (4) 37 Long Hill
Kaminski Anna A Mrs h 160 Sharon
—Frederick T in US Army r 92 Bancroft
—Henry J in US Army r 92 Bancroft
—John rest 79 Franklin h do
—Lena wid Frank died May 2 1944 age 66
—Mary wid Alexander h 92 Bancroft
—Minnie Mrs insp USA h (D) 31 Maple
—Theodore F in US Army r 92 Bancroft
—Walenty r 57 Underwood
—Walter in US Navy r 92 Bancroft
Kamm Arthur L (Ann I) acct Westinghouse h 125 Edendale
Kammerer Lawrence H (Charlotte R) slsman h 157 Gillette av
Kampfer Elizabeth A wid Augustus L h 104 Bancroft
—Minerva D insp AmBCorp r 104 Bancroft
—Robert D (Ann) mach opr AmBCorp h (4) 4 Massasoit
Kampouris Nicholas chef 1795 Main r 1797 do
Kamuda Bertha B clk Chicopee r 277 Oak
—Henry J (Caroline A) emp Westinghouse and jeweler 207½ Main IO and conf 205½ do h 252 Oak IO
—John J (Pauline K) (The Grand) 207 Main IO h 277 Oak IO
Kamyck Walter J (Helen T) cutter MCCo h 111 Parker IO
Kamyk Barbara M Mrs h 37 Lyons IO
—Joseph W shipper CVMfgCo r 37 Lyons IO
Kana John S (Evelyn H) office mgr 430 St James av h at Longmeadow
Kandarian John in US Navy r 158 Goodwin IO
—Mary insp USA r 158 Goodwin IO
Kandior Isabelle rem to Chester
Kandzasky Anthony emp AmBCorp h 33 Patton
Kane Adeline nurse emp 1400 State r do
—Ambrose J (Loretta E) mach helper B&A r 262 Locust
—Anna M wid John M mach opr 55 Stockbridge h 124 Grover
—Bernard A (Marcella) mach CVMfgCo r 136 Berkshire IO
—Bernard M in US Army r 834 Carew
—Bridget wid James died Jan 13 1944 age 68
—Catherine A h 453 Taylor
—Catherine A Mrs cashier USA r (2) 545 State
—Charles B foreman MDFCo h 73 Demond av
—Charles S insp PM&GCo r 15 Whitfield
—Co of Springfield Inc The David Kane pres Louis A Ketover sec Louis Kane treas furniture 1139 Main
—Daniel F (Nelle E) supv New England Transportation Co h 850 Chestnut
—David (Frances W) pres The Kane Co of Springfield Inc 1139 Main h 27 Elwood dr
—Dorothy clk 201 Rowland r 155 Carew
—Edward r 234 Worthington
—Edward (Mildred) mach opr Westinghouse r 830 Carew
—Edward B in US Army r 69 Stafford
—Edward J (Florence) mach opr AmBCorp h 124 Lowell
—Elizabeth wid Patrick h 192 Plainfield
—Elizabeth P married Arthur E Abrahamson
—Ellen E wid John J r 73 Demond av
—Eugene F (Lucie C) chief acct Federal Land Bank of Spfd h 24 Rhinebeck av
—Evelyn S Mrs office sec (521) 115 State r 60 Clantoy
—Francis C musician h 36 Kensington av
—Francis H (Mary E) emp PM&GCo r 57 Webster
—Francis M (Mary C) in US Coast Guard r 20 Hawthorne
—George E (Maidie H) rem to Vermont
—George J (Mary A) pharmacist 937 Worthington h 69 Stafford
—George T (Estelle A) insp AmBCorp r 192 Plainfield
—Gerald K in US Navy r 124 Grover
—Harrie L wid Thomas R r 14 Cherryvale av
—Howard J (Norma T) insp 770 State h 51 Suffolk
—Howard J Jr in US Marines r 51 Suffolk
—Ivona Mrs emp USA r 75 Mulberry
—James F in US Army r 155 Carew
—James H mgr 282 Dwight h at Holyoke
—James J (Katherine) heaterman USRCo h 43 Genesee
—James M (Mary A) boilermkr B&A h 539 Liberty
—James P (Protex Co) (316) 44 Taylor h at N Agawam
—James P (Yolanda M) in US Navy r 30 Wilber av
—John trucker USA r (11) 2147 Main
—John (Mildred I) fireman SFD h 96 Miller
—John E (Pearl M) insp h (4) 71 School
—John J died Feb 3 1944 age 74
—John J emp StRy r 466 Carew
—John J chauf city h 551 Carew
—John K (Maud F) emp MCCo h 139 Cambridge
—John M (Lena) eng Westinghouse h 38 Beauchamp
—John M (Mary B) (Kane's Pharmacy) 937 Worthington and (Kimball Pharmacy) 101 Chestnut h 78 Monmouth
—John S (Alice M) lwyr (550) 31 Elm h at Longmeadow
—John S (Lolna I) local operating mgr 20 Oak h 127 Ellsworth av
—John T (Margaret M) mech WSpfd h 52 Fort Pleasant av
—John T (Mary E) policeman h 74 Clifton av
—Joseph J (Margaret H) policeman h 710 Carew
—Joseph J (Mary E) grinder MDFCo h 52 Huntington
—Katherine M boxmkr USEnvCo r 56 Sheldon
—Lawrence (Caroline) supv Washington r 57 Miller
—Loretta E Mrs tel opr TelCo r 262 Locust
—Louis (Ruth H) treas The Kane Co of Springfield Inc 1139 Main h 471 Trafton rd
—Louis J (Mary) installer TelCo h 47 Dorset
—Lucy M wid Warren C h 30 Winchester
—Mae C wid Harold L h 39 Dunmoreland
—Margaret cook 38 Sherman r 23 Buckingham
—Margaret C wid Joseph J h 834 Carew
—Margaret M Mrs clk USA h 31 Chester
—Marjorie H clk S Nat Bank r 155½ High
—Martin F (Mabel A) mach opr PM&GCo h 190 Plainfield
—Mary A comptometer opr 1803 Columbus av r 155 Carew
—Mary E wid John J h 136 Berkshire IO
—Mary K Mrs tchr 465 Plainfield h at Westfield
—Mary L tel opr Dept of Public Welfare r 198 Northampton av
—Michael (Elizabeth) in US Navy h 36 Cumberland
—Michael F (Mary M) mach PM&GCo h 27 Glenham
—Michael G lwyr (241) 94 State r 166 do
—Michael H h 155½ High
—Michael P (Mary A) sta fireman 61 Franklin h 155 Carew

KANE
—Mildred H clk MMLInsCo r 124 Grover
—Nellie A r 453 Taylor
—Pearl M Mrs bkkpr (26) 77 Worthington r (4) 71 School
—Philip D in US Army r 834 Carew
—Rachel M steno (28) 36 Court r 30 Winchester
—Raymond E (Catherine E) slsman h 67 Dearborn
—Richard A (M June) in US Navy r 16 Montpelier
—Richard E h 198 Northampton av
—Robert A (Catherine A) prod asst USA h (2) 545 State
—Robert A (Dora L) elec Westinghouse h 574 Main
—Robert E in US Navy r 187 Lebanon
—Ruth E r 30 Forest Park av
—Ruth M office sec (817) 1387 Main r 155½ High
—Teresa clk VNCo r 155 Carew
—Theresa M wid Eugene h 36½ Austin
—Thomas A (Mary L) chef Chicopee h 187 Lebanon
—Thomas H clk (326) 36 Court r 36 Kensington av
—Thomas H clk 937 Worthington r 78 Monmouth
—Thomas J in US Navy r 187 Lebanon
—Thomas J slsman (317) 33 Lyman h at Westfield
—Thomas M (Claudia M) emp 71 Colton h 2535 Main
—Vincent P (Eleanor A) toolmkr USRCo h 46 Lowell
—Walter J in US Army r 124 Grover
—Warren C died Nov 9 1943 age 74
—Yolanda M Mrs insp Westinghouse r 30 Wilber av
—see Cain and Keane
Kane's Pharmacy (John M Kane) 937 Worthington
Kanek Stanley K (Anne M) gear grinder PM&GCo h 121 Newland
Kangas Clarence chef Kimball Hotel r 176 Pearl
Kangisser John r 27 Bloomfield
Kania Chester J (Stasia P) selector 297 Plainfield h at Mt Tom
—Edward F r 183 Woodside ter
—Ethel C (John and Ethyl's Diner) 1219 State r 16 Princeton
—Helen L Mrs r 183 Woodside ter
Kanitsky John (Sophie) mach WSpfd h 41 Grosvenor
Kanjian Anthony (Mary) emp 291 Mill h 32 Dickinson
—Luce Mrs r 36 Beaumont
Kanner Irving S (Vera) assembler Westinghouse h 125 Johnson
Kanopi Charles r 992 Main
Kanowith Jack E (Sally) asst mgr 1449 Main h 66 Mill
Kanowitz Lillian wid Abraham r (10) 2365 Main
—Sidney physician Wesson Memorial Hospital h (10) 2365 Main
Kanowski Alice Mrs h (5) 54 Patton
—Merrill (Antionette) in US Army r (5) 54 Patton
Kantany Christopher W in US Army r 63 Fountain
—William D (Mary W) clk 50 Broadway h 63 Fountain
Kantarof Simon (Rose Z) tchr S Hebrew Institute 61 Massasoit h (6) 29 Arch
Kantor Bernard in US Army r 97 Carver
—Charles died Mar 2 1944 age 90
—Elizabeth wid Leon r 97 Carver
—Joseph (Minnie) mgr 658 Carew h 301 Lexington
—Leon (Kaye) in US Army r 301 Lexington
—Minnie Mrs grocer and meat 658 Carew r 301 Lexington
—Morris in US Army r 301 Lexington
—Ruth r 301 Lexington
Kantos Charles (Arba) rest WSpfd h 40 Carew
Kantrowitz Helen Mrs slswoman 2236 Main r 92 Whittier
Kanz Gertrude Mrs emp 95 State r 79 Spring
—John F (Jane T) in US Army h 54 Scott
Kaouris Basil N (Standard Printing Co) (207) 1660 Main r inq do
Kapalka Genevieve M draftsman AmBCorp Main h at Westfield
Kapansky Albert A (Mary Z) mach E Longmeadow h 93 Parkside
—Anna wid Michael h 35 Allendale
—Helen r 35 Allendale
—Peter P (Stella T) mach VNCo h 879 Armory
Kapecki John S (Adel S) clk CVMfgCo r 12 Rapalus IO
—Mary wid Michael h 12 Rapalus IO
—Walter J clk CVMfgCo r 12 Rapalus IO
Kapeski Florence mach opr USA r 1036 Main
Kapetanis Bessie wid Nicholas h 27 Bancroft
—George in US Army r 27 Bancroft
—Mary emp USA r 27 Bancroft
—Nicholas died May 8 1944 age 78
Kapidian Louise capmkr 125 Dwight r 79 Wilbraham av
—Samuel (Julia) h 79 Wilbraham av
Kapiko Anthony emp VNCo r 1945 Main
Kapinos Anthony estimator (205) 496 Bridge h at CFalls
—Edward J (Wanda T) in US Army r 34 Murray Hill av
—Gladys nurse S Hospital r do
—Joseph in US Army r 118 Lowell
—Margaret L mach opr r 118 Lowell
—Mary A nurse 280 Orange r do

Diamonds
Jewelry
M. J. KITTREDGE, Inc.
1354 Main Street
Silverware
Watches

"Better be Safe than Sorry" INSURE WITH
GOLDTHWAITE, PRESTON AND OLMSTEAD, INC. ALL FORMS OF INSURANCE and BONDS

—Michael S (Edna B) watchman S Institution for Savings h 15 Calais pl
—Sophie S Mrs housewkr h 118 Lowell
—Stanley J in US Army r 61 Genesee
Kapitanoff John (Lorraine L) in US Army r 175 Brittany rd IO
Kaplan Abraham (Minnie) meat 1318 Dwight h 111 Chapin ter
—Abraham E (Rebecca) barber 603 Dickinson h 164 Prospect
—Alfred in US Army r 97 Genesee
—Anna Mrs slswoman 1414 Main r 95 Bancroft
—Beverly J married Alton J Lan
—Charles (Belle L) slsman 2018 Main h 49 Draper
—Daniel (Esther) in US Army r 43 Ringgold
—David mail porter B&A r 20 Bradford
—Emma billing clk 245 Chestnut r 134 Knollwood
—Eva r '44 Copley ter
—Fannie wid Isaac h 301 Chapin ter
—Frances V Mrs clk 174 Lyman r 16 Mattoon
—Frank E (Sylvia B) pres-treas WSpfd h 39 Olmsted dr
—Gussie wid Jacob h (2) 1154 Dwight
—Harold D (Frances V) mgr 1849 Main h 16 Mattoon
—Harriet D office asst (30) 1214 Main r 39 Olmsted dr
—Harry in US Army r 164 Prospect
—Harry (Alice M) mach opr USA h 2572 Main
—Harry H (Lena) (New England Photo Mount Co) 93 Broad h 36 Belmont av
—Howard mach opr MBCo r (5) 2991 Main
—Hyman (Katie I) h 53 Bancroft
—Hyman (Marion) meat 677 Dwight r 16 Hebron
—Ida bkkpr 76 Woodmont r 301 Chapin ter
—Ida E bkkpr 116 Liberty r 164 Prospect
—Isaac (May) poultry 42 Essex h 134 Knollwood
—Isidor (Sadie) (Kaplan's Market) 313 Eastern av h (3) 69 Alexander
—Jacob (Dorothy) slsman h (5) 2991 Main
—Jacob (Esther) aircraftwkr E Longmeadow h 49 Fernwold
—Jacob E (Anna) carp h 16 Hebron
—James (Eva) brakeman B&A h (4) 68 Osgood
—Jennie wid Simon h 472 Chestnut
—Joel (Sarah) clk PO h 77 Belle
—Joseph clk r (4) 68 Osgood
—Leo in US Navy r 301 Chapin ter
—Max (Anna) in US Army r 95 Bancroft
—Milton in US Army r 164 Prospect
—Morris J (Gussie S) clk 164 Bridge h 38 Bancroft
—Mortimer in US Army r 472 Chestnut
—Muriel bkkpr Berkshire Upholstered Furniture Co r 134 Knollwood
—Nathan emp USA r 16 Hebron
—Pearl clk 245 Chestnut r 134 Knollwood
—Peter E (Sylvia D) whol fruit 30 Bangor h do
—Samuel upholsterer emp 67 Taylor r 472 Chestnut
—Samuel (Fay) h 102 William
—Seymour B in US Army r 39 Olmsted av
—William in US Army r 164 Prospect
Kaplan's Market (Isidor Kaplan) grocers 313 Eastern av
Kaplinger Harlan S (Florence D) sec Spfd Clearing House Assn 1387 Main and v pres-cashier Third National Bank & Trust Company of Springfield 1391 do h at Longmeadow
—Harold R (Maude E) fireman SFD h 166 Euclid av
—Harold R Jr in US Army r 166 Euclid av
—Helen M Mrs bkkpr 2d fl 11 Park r 118 Woodside ter
—Lillian I wid Charles H h 832 Chestnut
—Louis R (Marie I) h 238 College
—Maude E Mrs (Kaplinger's Euclid Avenue Greenhouse) rear 166 Euclid av r 166 do
Kaplinger's Euclid Avenue Greenhouse (Mrs Maude E Kaplinger) rear 166 Euclid av
Kaplinsky Irving (Evelyn W) acct emp 4th fl 1252 Main h 21 Rencelau
Kaplita Amelia wid Stanley F h 42 Hampden IO
—Leopold emp VNCo r 42 Hampden IO
—Stella M office sec (220) 1200 Main r 42 Hampden IO
Kaplowitz Morris P peddler r 113 Massasoit
Kapopoulos Alek waiter The Highland Hotel r 31 Biltmore
Kappardaki Perry T (Marie L) (Avloris Flavors) 5th fl 125 Dwight r 166 State
—Peter r 166 State
Kaps John D (Elizabeth B S) lwyr (433-434) 31 Elm h at Longmeadow
Kapsanis Tina steno 310 State r 32 Byers
Kapulsky Nisen (Fruma) baker emp 72 Ferry h 448 Dickinson
—Sonia clk 72 Ferry r 448 Dickinson
Karadizian Anna clk A A F Depot r 14 Beauregard IO
—Anna wid Robert clk USA h 14 Beauregard IO
—Harry R (Rose) supv MCCo h 112 Arthur
Karagiotis George E emp 2762 Main r 47 Webster
Karagozian Mary M wid James rem to NY
Karam Adele M clk 1414 Main r 67 Charles
—Adelle H benchwkr AmBCorp r 721 Dwight
—Assad J (Mantra M) mech 10 Ryan ct h 105 Patton
—Elmoze wid Shaheen emp 70 Chestnut h 53 Ferry
—Evelyn T emp USEnvCo r 41 Ferry
—Frederick R (Victoria) mach opr h (5) 37 Franklin
—Frederick R Jr in US Army r (5) 37 Franklin
—George R (Bertha J) mail porter B&A h 160 Sharon
—Isaac auto mech 10 Ryan ct r 53 Ferry
—James J (Katherine K) lab h (334) 2142 Main
—James S (Mary) filler CVMfgCo h 721 Dwight
—Jennie A packer 4th fl 395 Dwight r 53 Ferry
—Joseph J in US Army r 721 Dwight
—Joseph M (Ryan Court Garage) 10 Ryan ct and in US Army r 53 Ferry
—Lillian M nurse Mercy Hospital r 721 Dwight
—Mary C pocket bookmkr 162 Chestnut r 41 Ferry
—Mary T wid Edward J r 138 Greenwood
—Naza wid Joseph B h 67 Charles
—Rene J (Rene's Beauty Studio) (26) 1214 Main r 22 Blaine
—Victoria pocket bookmkr 162 Chestnut r 53 Ferry
—Wafta C wid Ralph r 41 Ferry
Karan Anthony J (Mary S) slsman h 11 Murray Hill av
Karantzos Isabelle wid William restwkr h (1) 159 Sharon
Karas Paul P (Anna) mach emp 47 Taylor h 59 Norman
Karcher Charles W h 64 Willard av
—Grace H r 64 Willard av
Karcz John (Main & Cypress Garage) 15 Cypress h at Thompsonville Conn
—Stanley (Katherine) tailor h 649 Worthington
Karczewska Bronislawa M Mrs grocer 66 Parker IO r do
Karczmarczyk Jennie B clk TelCo r 54 Berbay cir
—Stanley (Marguerite) in US Army r 114 Myrtle IO
—Thomas r 36 Mattoon
Kareta Helen C mach opr WSpfd r 166 Hampden IO
—Leo (Helen S) mach USRCo h 35 Rapalus IO
—Zofia wid Wladyslaw h 166 Hampden IO
Karetnuk Anthony in US Navy r 271 Carew
—Efem (Lena) yardman NYNH&H h 271 Carew
—Helen priv sec AmBCorp r 271 Carew
Kariofiles Peter A (Anna A) grocer 43-45 Walnut h 43 do
—Thomas H (Jennie) grocer 49 Walnut h 51 do
Karis Zachary E (Christina) r 129 10th
—Zachary E Jr janitor TelCo h 129 10th
Karlson Bernard W (Marion M) emp 1891 Main h 2574 do
—Charles r 103 Hastings
Karnes Priscilla A wid Robert F h 111 Hampden IO
—Violette A tchr Ludlow h 298 Dwight st ext
Karoghlanian Aharon G in US Army r 1104 State
—Elizabeth wid George h 1104 State
Karol Irving R (Bertha R) in US Army h 100 Groveland
Karp Albert (Mary) insp USA h 21 Beechwood av
—Flora G Mrs slswoman 1320 Main r 297 Trafton rd
—Ida B wid Julius h 36 Benton
—Max (Evelyn L) h 112 Carver
—Otto P (Dorothy H) instructor AmBCorp h 84 Francis
—Robert in US Army r 297 Trafton rd
Karpinski Frank in US Army r 74 Nagle IO
Karpovitch Peter in US Army r 152 Bowles
Karsakov Shirley rem to Bridgeport Conn
—Solly S (Rose Z) rem to Bridgeport Conn
Karson Joseph A musician and (Magic Shop) (506-508) 1653 Main h 47 Hollywood
Kartcheske Frederick W (Florence G) asst foreman Holyoke h 116 Federal
Kartz Stanley F (Marie B) cable splicer 283 Worthington h at Ludlow
—Walter P (Blanche) foreman MCCo Monsanto av IO h at Palmer
Karvonen Albin (Mary) tailor emp 26 Vernon h 13 Mystic
Karylak Stanley emp BMTCo r 78 Enfield IO
Karyto Albert F mach B&A h 127 Ambrose
—Fioleta M emp AmBCorp r 127 Ambrose
—Mary T clk 1454 Main r 127 Ambrose
Kasa Bertha M wid Jacob h 53 Devens IO
—Nathalie M mach CVMfgCo r 53 Devens IO
—Phyllis clk IMCo r 53 Devens IO
Kasaniac Stanley emp MCCo r 58 Westford av
Kasanof Murray (Helene S) radio eng emp 908 Main h 420 Sumner av
Kasawick Helen M bkkpr WSpfd r 64 Wolcott
Kasby Chester emp USA r (3) 20 Hubbard av
Kasche Harold E (Edith L) gen agt Aetna Life Ins Co of Hartford Conn 3d fl 1200 Main r inq do
Kasemeotes Nicholas P (Bessie) shoe shiner 168½ State h 1022 Carew
—Paul F (Bessie) clk Union Station h 134 Lang
—Paul U mach opr WSpfd r 682 Dwight
—Stathis (Julia) peddler h 682 Dwight
Kashishian Tatus molder VNCo r 176 Main IO
Kashmanian Arman in US Army r 1122 State
—Margoos (Mary) emp VNCo h 1122 State
Kaskeski Anna waitress 50 Broadway r 28 Leonard
—Frances steno 152 Lyman h at Feeding Hills
Kasklo Stephen mail porter B&A r 49 Franklin

**KASKO HOME FURNISHINGS INC**

**John K Kaslikowski pres-treas furniture and floor coverings Maytag Washers and Ironers General Electric Refrigerators 1856 Main—See foot lines**

Kaslauckas Joseph (Veronica) grocer 576 Page blvd h 832 Carew
—Justin in US Army r 832 Carew
Kaslauskas John (Beatrice L) mach opr MDFCo h 144 10th
Kaslikowski John K (Alpenol Herb Co) pres-treas Kasko Home Furnishings Inc and (Polish-American Radio Program Co) 1856 Main h at WSpfd
—Stanley C in US Army r 179 Clarendon
Kasofsky Samuel (Sophie) mason h (3) 470 Chestnut
Kasper Albert F (Eva M) mach Westinghouse h 2772 Main
—Edward J (Loretta E) foreman AmBCorp h 64 Greenwich
—Frank J (Anna C) service mgr 424 Worthington r 25 Mansfield
—Rita F clk (401) 145 State r 25 Mansfield
—Rudolph emp A&PCo r 79 Ashley
—Ruth H emp 297 Plainfield h at Westfield
—Thomas W (Rena) in US Navy h 6 Farragut
Kasperek Bronislaw J (Josephine E) mach VNCo h 184 Denver
—Sophie wid Joseph r 184 Denver
—Zofia E wid Leon housekpr r 106 Parker IO
Kassanos Bros (John-Peter and Nicholas) whol produce 203 Chestnut
—John (Kassanos Bros) 203 Chestnut r 127 Carew
—Nicholas (Kassanos Bros) 203 Chestnut h at WSpfd
—Peter (Kassanos Bros) 203 Chestnut h at WSpfd
Kastalas Sam G (Bessie) counterman 87 Liberty h 49 Carew
Kastner Barbara r 44 Sumner av
Kastrinakis George (Athena H) counterman 1820 Main h 29 Appleton
Kasza Joseph (Louise A) grinder AmBCorp h 210 Windemere
Kaszuba Edward in US Army r 32 Morgan
—Stanley in US Army r 32 Morgan
—Stanley (Anna R) millwright 417 Liberty h 32 Morgan
Katama Apartments 45 Holyoke
Kates Alma Mrs (Mollyann Restaurant and Sandwich Shop) 141 State r 23 Woodside ter
—Sam (Alma) with Mollyann Restaurant and Sandwich Shop 141 State h 23 Woodside ter
Katherine Beauty Shoppe (Mrs Katherine L Rezou) 439 Chestnut
Katler Louis (Sarah) (Hampden Woolen Co) 42 Harrison av h 17 Leyfred ter
Katra Caroline A wid John h 3240 Main
—Leo E (Helen F) radio man Westinghouse h (1) 2718 Main
Katsanos Joseph (Dorothy) mach opr AmBCorp h 136 Santa Barbara
—Thomas G (Margaret M) mech 781 Worthington h at Chicopee
Katsonis Anthony D (Artemis) (Roxy Lunch) 1156 Main h 59 Sorrento
Katsoumakis George in US Army r 100 Carew
—Irene emp 162 Chestnut r 100 Carew
—Nicholas (Adrienne) h 100 Carew
—Theodore in US Army r 100 Carew
Katsownakis Michael (Kalliope) mach opr Westinghouse h 103 Carew
Katten Adolf (Freida) pres Blake Dry Goods Store Inc 513 Sumner av h 88 Olmsted dr
Kattler William D (Lucy S) slsman 58 Albany h 80 E Alvord
—William D Jr in US Army r 80 E Alvord
Katz Abraham M (Irene R) mfr Wilbraham h 78 Wayne
—Albert (Minnie) baker emp 99 Franklin h 37 Calhoun
—Anna wid David r 63 Trafton rd
—Benjamin H (Sylvia B) pres-treas Springfield Sugar & Products Co pres-treas New England Stores Service Corp 245 Chestnut and (New England Fruit & Produce Co) 176 Lyman h 14 Fairdel
—Benjamin Y (Paulette R) men's furnishings 822 State r 41 Somerset
—Bernard in US Marines r 37 Calhoun
—Bernard in US Army r 47 Calhoun
—Bernard (Rose) in US Army r 19 Ringgold
—Bertha Mrs (Morris Roofing Co) 359 Chestnut r 14 Lancashire rd
—Charles S (Dorothy N) mach opr VNCo h (22) 413 Belmont av
—Charlotte R Mrs clk 1884 Main r 76 Olmsted dr
—Dora Mrs mgr 388 Dickinson r 73 Kenwood pk
—Edward (Bessie P) physician (1) 10 Chestnut h 111 Daviston

REAL ESTATE RENTALS APPRAISALS
A. C. WHITE, JR., REALTOR
293 Bridge Street Telephone 2-5109
INSURANCE PROPERTY MANAGEMENT

FORBES & WALLACE . . SHOPPING CENTER FOR WESTERN NEW ENGLAND

—Edward A (Irma L) fruit mgr 1924 Main r 40 Plainfield
—Esther S office sec (606) 145 State r 14 Lancashire rd
—Ethel student r 537 Union
—Florence student r (26) 66 Oswego
—Florence Mrs (X Dress Shop) 545½ Sumner av r 64 W Alvord
—George L in US Army r (4) 1160 Dwight
—Harry (Bertha) painter h (4) 1160 Dwight
—Harry A (Ada) supt N Wilbraham h 723 White
—Helen L (Helyn's Electrolysis Salon) (709) 1562 Main h 14 Lancashire rd
—Herman (Anna) clk Longmeadow h (26) 66 Oswego
—Israel (Charlotte) mgr 1216 Main h 76 Olmsted dr
—Jacob (Bessie) grocer 535 Union treas Trade Finance Corp 1807 Main and conf 537 Union h do
—Jacqueline F r 14 Lancashire rd
—Julius L (Florence) mach opr CFalls h 64 W Alvord
—Lanette receptionist 93 State r 64 W Alvord
—Leonard I in US Army r 52 Forest Park av
—Leonore G rem to NY
—Lillian R wid Abraham clk 42 Emery h 38 Shawmut
—Louis (Ida) treas-mgr Country Club Soda Co Inc 42 Emery and v pres Springfield Beer & Beverage Co 611 Main h 207 Forest Park av
—Louis (Sarah) r 83 Kimberly av
—Mamie B wid Max tailor emp 876 Sumner av h 107 Kensington av
—Max died Jan 1 1944 age 66
—Max I (Esther A) pres N Wilbraham h 77 Rencelau
—Michael (Lena) v pres-sec Country Club Soda Co Inc 42 Emery h 233 Forest Park av
—Mildred S clk 1550 Main h at Holyoke
—Milton M (Edith V) asst treas Country Club Soda Co Inc 42 Emery h 39 Bronson ter
—Morris pres Shawmut Steel Products Inc 176 Armory h at Boston
—Morris v pres Atlantic Steel & Iron Co Inc rear 15 Page blvd h at Manchester NH
—Morris (Bertha) mgr 359 Chestnut h 14 Lancashire rd
—Morris I (Helen I) pres Country Club Soda Co Inc 42 Emery and clk Spfd Beer & Beverage Co 611 Main h 52 Forest Park av
—Morton H in US Navy r 17 Trafton rd
—Paul mach VNCo r 83 Kimberly av
—Paul M (Gertrude Z) asst sls mgr 1181 Main r 36 Warner
—Robert I in US Navy r 64 W Alvord
—Rose wid Jacob clk 1897 Columbus av h 47 Calhoun
—Samuel tailor emp 1636 Main h 70 Mooreland
—Samuel (Bertha N) mgr Wilbraham h 457 Trafton rd
—Samuel (Fannie) chauf 1320 Main h 445 Belmont av
—Samuel (Sarah) trucker 42 Emery r 376 Sumner av
—Samuel J (Ida) clk 254 Bridge h 24 E Hooker
—Sidney S tailor 876A Sumner av and in US Navy r 107 Kensington av
—Simon J (Rosalind S) pres Atlantic Steel & Iron Co Inc rear 15 Page blvd h at Longmeadow
—Solomon mach PM&GCo r 37 Calhoun
—Sylvia L card punch opr USA r 537 Union
—Theodore (Dora) (Daum Baking Co) 72 Ferry h 73 Kenwood pk
—William in US Army r 76 Olmsted dr
—William F (Rose) coml trav h 17 Trafton rd
Katzen Minnie wid Edward r (5) 140 Belmont av
Katzenson David (Grace M) insp AmBCorp h 9 Hollywood
Katziff Harry (Esther R) acct emp 1776 Main h 53 Maryland
Kauff Bennie mach CFalls r 166 State
Kauffin May emp USA r 4 MarsAv
Kaufman A Robert (Agnes D) whol fruit 3 Olmsted dr h do
—Benjamin (Bennie's Auto Exchange) 286 Sharon r 56 High
—Bessie wid Joseph h 27 Hebron
—Edward L (Thelma B) in US Marines r (4) 144 Spring
—Florence R student r 235 Fountain
—Harold lwyr (447) 31 Elm and in US Army r 138 Massasoit
—Irving (Mary S) slsman 1507 Main h 87 Commonwealth av
—Jennie wid Joseph h 138 Massasoit
—Jerome (Beatrice) emp 138 Massasoit h 321 Belmont av
—Joseph (Ann) (Kaufman Supply Co) (206) 121 Lyman h 178 Woodlawn
—Julius (Sallee J) coml trav h 47 Churchill
—Leo (Sadie) sec-treas Commonwealth Brewing Corp 222 Chestnut h 235 Fountain
—Lizzie wid Edward r 89 Commonwealth av
—Morris (Yetta) coml trav NY h 47 Churchill
—Norman E slsman h 89 Commonwealth av

—Rose rem to NY
—Samuel (Beaver Industries) 226 Worthington h at NY
—Saul V (Fannie) mgr bottling dept 222 Chestnut h 77 Narragansett
—Supply Co (Joseph Kaufman) whol dry goods (206) 121 Lyman
Kaufmann Effie M r 52 Rittenhouse ter
Kaulback Effie restwkr r 1871 Main
—Frank (Martha) emp AmBCorp h 3311 Main
Kaupilia Theodore A rem to Worcester
Kavalchick Wasil mail foreman B&A r 24 Clinton
Kavalchik Frank E train recorder B&A r 720 Dwight
Kavaleratos Chrissa wid Socrates r 105 Carew
Kavanagh James A (Ellen M) chauf StRy h 113 Dawes
—James A Jr (Delvina M) toolmkr USA h 111 Dawes
—John mech MDFCo r 510 Page blvd
—John J (Mary A) h 16 Ventura
—Joseph P h 63 Oak IO
—Kathryn H nurse Isolation Hospital r 16 Ventura
—Malcolm N in US Army r 510 Page blvd
—Margaret L waitress Highland Hotel h 116 Spring
—Mary A married Carroll B Murphy rem to CFalls
—Thomas M (Janet) mach Westinghouse h 510 Page blvd

**KAVANAGH WILLIAM FURNITURE CO**
**John B Nelen pres Frank C Pernice v pres Mrs Christina Nelen clk-treas complete home furnishers 443 State**

Kavanaugh Alexander J (Anna P) emp 31 Lakeside h 182 College
—Frances L clk 596 State r 180 Marion
—Inez E Mrs payroll supv TelCo h 7 Pearl st pl
—John J (Joan K) rubber curer USRCo h 89 Mooreland
—Margaret L insp AmBCorp r 180 Marion
—Thomas J trucker WSpfd r 33 Holyoke
—William F (Margaret T) elec insp city h 180 Marion
—see Cavanaugh
Kavaney Hazel emp VNCo r 25 Pomona
—Mary r 41 Washburn
—Michael J atdt Monson h 41 Washburn
Kaveney Barbara A supv TelCo r 131 Albemarle
—Frank J (Catherine C) patternmkr CVMfgCo h 131 Albemarle
—Margaret C senior clk USA h at Chicopee
—Marie K supv TelCo r 131 Albemarle
Kavonian George in US Navy r 225 St James blvd
—Kazer P (Agnes) scraper CMfgCo h 56 Courtland
—Matthew (Helen) benchwkr VNCo h 14 Stafford
—Richard D in US Navy r 225 St James blvd
—Zadig (Anna) assembler VNCo h 225 St James blvd
Kawa Anna M assembler Westinghouse r 70 Milton IO
—Boleslaw J press opr CVMfgCo r 70 Milton IO
—John F in US Army r 70 Milton IO
—Mary wid Joseph F h 70 Milton IO
—Stanley F in US Army r 70 Milton IO
Kawal Mitchell (Marian) aircraft wkr E Longmeadow h 85 Lyons IO
Kawalec John J (Helen) watchman HBCo h 59 Cass
—Joseph M painter SFCo h 333 Franklin
—Joseph Mrs (Mary) died Jan 9 1944 age 51
Kawie Camilla L steno (600) 293 Bridge h at WSpfd
—Eva T in WAC r 125 Peer
—Jennie Mrs treas Berkshire Maid Garment Mfg Co 162½ Chestnut h at Agawam
—John F in US Coast Guard r 125 Peer
—Peter F emp US Govt r 125 Peer
Kay Bee Company (Augusto DellaGiustina) food products 469 Main
—Christine wid William slswoman 1414 Main h (3) 10 Concord ter
—Jewelry Co Harry K Stern mgr 1419 Main
—Odile M wid Samuel emp 260 State r do
Kay's Beauty Salon (Catherine C Murphy) (300) 1537 Main
Kaye Adella billing clk WMassElecCo r 35 Buchholz
—Arthur in US Army r 35 Buchholz
—Charles (Bertha) tailor's trimmings (33) 25 Harrison av h 79 W Alvord
—Hubert D (Ruth A) slsman 6 Ormsbee h 35 Buchholz
—Jeanette T married Sidney Tallent
—Max C (Eva C) clk 181 Taylor h 78 Beaumont
—Muriel E clk SGLCo r 35 Buchholz
Kayen Aram (Isgorelu) h (11) 184 Carew
Kaylarian Victor Z (Perina) shoe repr 1966 Main r 52 Mazarin IO
Kaynor Alice C wid William K r 1 Edgewood Gardens
—Allen R r 1 Edgewood Gardens
—Bdg 44 Taylor
—Edward R in US Army r 1 Edgewood Gardens
—Gratia C asst younger girls dept YWCA 26 Howard r 1 Edgewood Gardens
—John C (Elizabeth W) in US Navy r 132 Harvard
—Kenneth W in US Army r 1 Edgewood Gardens
—William K (Ruth B) mech Boston r 1 Edgewood Gardens

Kazakauckas Charles (Apolina) polisher VNCo h 28 Lexington
Kazal Josephine married James V Tremboli
Kazas Peter repair man ASCo r 2177 Main
Kazeniac Stanley J chemist MCCo r 58 Westford av
Kazin Fannie K Mrs conf 401 Dickinson r (8) 70 Grenada ter
—Isaac (Fannie) mgr 401 Dickinson h (8) 70 Grenada ter
—Jessie S reporter Spfd Republican r (8) 70 Grenada ter
—Maurice (Rose S) (Kazin's Pharmacy) 591 Liberty h 735 Carew
—Nathan S in US Army r (8) 70 Grenada ter
Kazin's Pharmacy (Maurice Kazin) 591 Liberty
Kazmierska Isabelle r 1053 Sumner av
Keach Ada S wid Harry r 205 Emerson
—Burton S acct emp (526) 293 Bridge h 205 Emerson
—Ray R (Janet R) mgr 152 Lyman h 50 Dresden
Kean Donald F (Gertrude L) projectionist 1368 Main h 20 Rupert
—Harry W in US Marines r 28 Shawmut
—Sarah E r 28 Shawmut
—Teresa G wid John C h 28 Shawmut
Keane Anastasia S senior clk USA h at Holyoke
—Annie F beauty shop (306) 340 Bridge r 79 Leete
—Daniel J (Annie F) wheelmkr h 70 Birnie av
—Daniel V (Ann E) mach AmBCorp h 12 Grove
—Ellen emp 5 Crescent Hill r do
—George F mach opr Westinghouse r 464 Chestnut
—Harold H (Florence E) foreman AmBCorp h 85 Pheland av
—Henry guard Westinghouse r 20 Walnut
—James J (Hannah) bus opr StRy h 11 Harlan
—James J (Pauline H) die sinker MDFCo h (5) 198 White
—John F (Florence V) dept head A&PCo h 20 Lincoln
—John J (Grace M) watchman SRCo h 171 Franklin
—John J (Mary K) mach opr G&BMfgCo h 53 Baldwin
—Joseph J mach opr USA r 45 Montmorenci
—Joseph J (Beatrice) shoe repr 502 Armory h 37 Parkside
—Margaret E priv sec CFalls r 49 James
—Margaret M steno CVMfgCo r 37 Parkside
—Margaret M wid Patrick J h 49 James
—Mary A wid Michael J h 45 Montmorenci
—Mary E emp AmBCorp r 189 White
—Mary M clk CVMfgCo r 37 Parkside
—Mary R wid Anthony F h 464 Chestnut
—Maurice (Elizabeth P) pres-treas Irish American Cafe Inc 2184 Main h 29 Nye
—Michael J (Estelle T) shipping clk 201 Rowland av and mail porter B&A h 126 Abbe av
—Michael T (Helen M) cafe 851 Dwight h 146 Carew
—Thomas E (Mildred D) insp USA h 191 Wilbraham av
—Thomas F (Mary O) assembler USA h 189 White
—Walter (Catherine M) clk PO h 585 White
—William F (Florence T) tester Westinghouse h 27 Butler
—William P in US Army r 49 James
—see Kane
Keaney John J Rev asst pastor Our Lady Hope Roman Catholic Church r 14 Grover
—Mark J (Sarah M) mach opr USA h 49 Margerie
Kearney Eileen r 79 Spring
—Frank J (Helen T) foreman USA h 185 Dunmoreland
—James F (Elizabeth A) repr 95 State r 44 Larkspur
—John emp 1820 Main r 1797 do
—John P in US Marines r 222 Oakland
—John P (Julia M) watch repr Holyoke r 342 Hancock
—John W clk A&PCo r 1967 Main
—Joseph W compositor PPubCo r 1967 Main
—Julia M Mrs tel opr 1st fl 36 Court r 342 Hancock
—Margaret F wid Thomas J r 15 Saratoga
—Margaret T h 285 Central
—Maurice T (Mary B) emp USRCo h 129 Littleton
—Patrick J in US Marines r 222 Oakland
—see Carney
Kearns Anna E wid John W h (600) 2142 Main
—Anne P Mrs r 23 Bristol
—Edward J Jr in US Navy r 41 Kimberly av
—Ernestina H wid Cornelius E r 35 Oswego
—Evelyn E married Frank Burzdak
—Joanna G wid Edward J h 41 Kimberly av
—Lansing M (Marie L) platform man RyEx h 487 Bay
—Leo F (Mary G) clk WUTelCo h 18 Acme pl
—Margaret V emp 11 Riverview ter r do
—P Ursula student r 41 Kimberly av
—Walter T (Mary M) foreman Atlantic States Warehouse and Cold Storage Corp h 11 Murray Hill av
—William J in US Army r (600) 2142 Main
Kearsley Edward P (Martha) chemist Chicopee h 65 Dickinson
—Elizabeth J clk MMLInsCo r 65 Dickinson
—Elliot A in US Army r 65 Dickinson
—Lillian A laboratory asst Chicopee r 65 Dickinson

SALES RENTALS MANAGEMENT HENRY M. CLARK CO., REALTORS APPRAISALS MORTGAGE LOANS 100 BROADWAY TELEPHONE 7-0231

**WEEKS LEATHER STORE** **LUGGAGE TRUNKS - BRIEF CASES**
**1341 MAIN STREET (Next to Union Trust)** **TELEPHONE 6-1541** **Small Leather Goods**

Keating Albert G (Wanda M) insp CVMfgCo h 125 Pasco rd IO
—Edward L (Helen J) policeman h 65 W Alvord
—Edward V (Angeline M) shipper 1776 Main h at WSpfd
—Francis J (Bettie) insp G&BMfgCo h 32 Narragansett
—Francis J (Elizabeth M) printer emp 220 Franklin h (501) 774 State
—Harry M chemical eng MCCo r 124 MassAv
—James C (Mary B) letter carrier h 323 Nottingham
—John mach USA r 59 St James av
—John D r 299 Eastern av
—John F letter carrier r 42 Narragansett
—John F Jr foreman USA h 16 Prince
—John F Jr Mrs (Eva E) died Aug 17 1943 age 35
—Mary C bkkpr Alvin H Phillips Inc h 42 Narragansett
—Mary F comptometer opr 1803 Columbus av r 42 St Lawrence av
—Paul L (Anna G) h 31 Lakeside
—Paul W (Margaret) eng CFalls h 900 Worthington
—Richard W (Mariel E) letter carrier h (20) 111 Spring
—Thomas J policeman h 42 St Lawrence av
—Thomas J Mrs (Mary E) died June 29 1943 age 46
—William E lineman TelCo r 42 Narragansett
Keaton Mark in US Army r 60 Belmont av
Keavany Michael J (Elizabeth M) janitor Westinghouse h 40 Hastings
Keay William (Jane Y) eng G&BMfgCo h 73 Albemarle
Kecki Edmund H (Stella G) blksmith MCCo h 56 Enfield IO
Kedas George restwkr 1795 Main r 80 Linden
—Peter student r 80 Linden
—Virginia wid James r 80 Linden
Kee Sam laundry 2859 Main h do
Keech Bernard (Gertrude) repairman 1548 Main h (22) 97 Spring
Keedy Sanford lwyr (222) 31 Elm h at Amherst
Keefe Agnes J emp MMLInsCo r 30 Summit
—Anna T clk 80 Court r 95 Washington
—Carrie E r 193 Worthington
—Claire H tel opr TelCo r 258 Orange
—Clarence J (Phyllis R) physician US Army h 272 Middlesex
—Daniel F (Mary A) h 15 Merrick av
—David J (Hazel M) mach USA h 258 Orange
—Donald R emp CVMfgCo r 319 State
—Dorothy M clk 1414 Main r 52 Narragansett
—Duryea H (Barbara E) toolmkr 388 Worthington h 76 Dwight rd
—Edward F railway clk B&M r 95 Washington
—Edwin T (Helen L) mgr dairy and poultry dept H L Handy Co Main h 17 Concord ter
—Eleanor M clk (412) 1200 Main r 113 Audubon
—Ernest B (Lillian) mach 338 Worthington r 18 Coomes
—Ernest J (Jeannette H) (Mill River Tool Co) 338 Worthington h 18 Coomes
—Francis J (Irene H) mach opr h (7) 110 Cedar
—Francis M (Mary) eng Chicopee h 75 Berkshire IO
—George H with Springfield Republican 32 Cypress r 122 Chestnut
—George R emp USA r 319 State
—Grace E wid John W slswoman 1341 Main h 319 State
—Helen M priv sec 95 State h 95 Federal
—Helen M Mrs nurse (610) 145 State and 100 Norfolk r do
—Howard S (Helen M) announcer 63 Chestnut h 100 Norfolk
—Ida E r 471 Chestnut
—James W (Grace H) h 275 Pine
—Jennie A wid Frank A r 27 Warrenton
—John A (Marjorie M) chauf MMLInsCo h 37 Preston
—John E (Mary C) dentist (409) 1490 Main h 28 Cornell
—John F in US Army r 319 State
—John P (Eva B) condr B&M h 52 Narragansett
—John W died Apr 8 1944 age 63
—John W ins underwriter 3d fl 1200 Main h 35 Meredith
—Katherine r 53 Dartmouth
—Lawrence in US Army r 258 Orange
—Lillian L Mrs clk 1252 Main r 18 Coomes
—Lincoln M (Elsie M) managing eng Brooklyn NY r 53 Appleton
—Luella W children's librarian City Library r 275 Pine
—M Patricia married William H Kelly rem to Newark NJ
—Marjorie clk (401) 145 State h at N Agawam
—Mary A h 77 Clarendon
—Mary R wid Neil W r 12 Clifford
—Patrick (Mary J) h 95 Washington
—Richard P (Eleanor M) insp USA r 50 Home
—Robert C (Katherine I) bartender 144 State r 398 Chestnut
—Robert L (Helen R) mach USA h 113 Audubon
—Robert L Jr (Irene) in US Army r 159 Fort Pleasant av

—Rose A visitor Old Age Assistance Bureau r 95 Washington
—Shirley J slswoman ASCo r 52 Narragansett
—Thomas H in US Army r 44 Algonquin
—Thomas J (Helen M) investigator State h 101 Upton
—Thomas M (Louise M) h 82 Malden
—Wayne J died Mar 26 1944 age 66
—William J emp B&A r 319 State
—see O'Keefe and Keith
Keefer Frank E (Reha M) mach adjuster USA h (5) 18 Hancock
Keegan Christie P (Grace L) condr B&A h 318 Allen
—Edward F in US Army r 600 Armory
—Edward J (Florence E) condr NYNH&H h 600 Armory
—George W (Jessie) real est and right of way agt 73 State h at Westfield
—John H (Julia B) slsman CVMfgCo h 146 Myrtle IO
—Julia R clk CVMfgCo r 146 Myrtle IO
—William E (Gloria I) trainman NYNH&H h 125 Mooreland
Keeler Elizabeth S wid Harry r 133 Pine
—Everett H emp USA r 441 Union
Keeley James F (Agnes W) charger Westinghouse h 20 Hebron
Keeling Frank A (Olga) (Superior Art Studio) 4th fl 191 Chestnut h 43 Warriner av
Keena Alice J slswoman 1414 Main r 98 Elliot
—Anna J furn rms 98 Elliot h do
—Helen J slswoman 1402 Main r 98 Elliot
—Richard V (Sarah A) h 55 Walnut
—Wilbur J in US Army r 55 Walnut
Keenan Albert L (Blanche F) in US Army h 130 Edendale
—James (Louise) emp Westinghouse r 54 Plainfield
—James A (Anna J) emp VNCo h 19 Acme pl
—James F (Helen M) optical grinder (201) 1490 Main h 112 Rochelle
—James F Jr (Jeanne) in US Army h 21 Caldwell pl
—James H (Ann) in US Army h 222 Osborne ter
—Joseph F in US Army r (1) 726 Main
—Joseph W (Catherine M) h 735 Belmont av
—Katherine J tchr 740 Chestnut r 77 Fairfield
—Margaret M clk A&PCo r 735 Belmont av
—Mary A r 77 Fairfield
Keene Alison M Mrs slswoman 1414 Main h at Westfield
—Bridget r 2375 Main
—James A (Evelyn A) letter carrier h 30 Arch
—Marie M Mrs winder Westinghouse h (7) 6 Harriet
—Milton M (Rachel A) elec Chicopee h 33 Palmyra
—Richard (Lucy B) clk MMLInsCo h 59 Bangor
—William (Catherine L) mach opr 55 Stockbridge h 9 Bay
Keeney Abbie J wid Delos C rem to NY
—Frank L (Alice E) mach emp 55 Stockbridge h 152 Kensington av
—Harry N in US Army r 82 Alexander
—Helen E wid Fred A h 82 Alexander
—Rockwell (Della S) ins agt (5th fl) Vernon h 74 Wexford
—Rockwell Jr in US Army r 74 Wexford
—Walter F in US Navy r 82 Alexander
Keens Christopher mach opr PM&GCo r 94 Byers
Keeper Melvina wid Archie insp USA h 10 Stebbins
Keery A Graydon (Dorothy M) slsman H L Handy Co h 79 Keith
Keeshin Transcontinental Freight Lines Inc Francis Williamson mgr branch office 188-190 Liberty
Keet William H (Bernice R) chauf WSpfd h 128 Warrenton
Keevel Adolph (Signe) emp AmBCorp r 108 Calhoun
Keevers Matthew C (Margaret K) editor IMCo h 15 Monticello av
Keevil Alfred emp USA h 131 W Alvord
Kehl Adam C mgr 11 Stearns sq h at S Manchester Conn
Kehoe Eileen M clk Washington DC r 191 Westford cir
—John J constructionwkr r 78 Liberty
—John T (Viola) mach VNCo h 107 Thompson
—Walter D (Alice M) in US Navy h 191 Westford cir
—William T (Mildred) in US Marines h 86 Edendale
—see Keough and Keogh
Kehr Anna L wid Charles r 609 Sumner av
—Evelyn M bakerywkr A&PCo r 47 Clyde
—Hazel Mrs emp Westinghouse h 21 Montford
—Raymond in US Merchant Marine r 21 Montford
—Walter A (Louise M) mach E Longmeadow h 43 Abbe av
—William (Minnie F) r 281 Chapin ter
Keiderling W Conrad (Viola B) welder r 17 Brooks ter
—Walter S (Violet M) mach Westinghouse h 27 Brooks ter
Keig Mary L tchr 64 Myrtle IO h (13) 659 State
Keighley James r 325 State
—John (Helen B) toolmkr G&BMfgCo h 408 Belmont av
Keiler Isobel A Mrs nurse emp 305 State h 44 Myrtle
Keinath Albert (Norine B) auto repr 50 Dover h 11 Derby Dingle

—Gottlieb (Mary) toolmkr 1897 Columbus av h 105 W Alvord
Keir Alexander J (Evelyn M) draftsman Warren h 12 Haskin
—Edwin (Helen S) emp PO h (5) 27 Bowdoin ter
—Harry in US Army r 67 Berkshire IO
—Richard R (Jessie) fitter CVMfgCo r 67 Berkshire IO
Keiser Donald J (Muriel L) in US Army r 117 Ardmore
—M Clayton ins agt (411) 1387 Main h at Longmeadow

**KEISER MAYNARD E**
**(Edna L) general agt John Hancock Mutual Life Insurance Co (411-412) 1387 Main h at Longmeadow**

—Rita E Mrs grinder USA h (6) 19 Spring
Keith Charles E h (249) 2142 Main
—Chester E (Hazel M) mgr 119 Spring h 36 Euclid av
—Edyth T married F Allen Keith
—F Allen (Edyth T) clk Westinghouse h 7 Pomona
—Frank (Blanche W) mach opr VNCo h 499 Wilbraham rd
—Hazel M Mrs clk 119 Spring r 36 Euclid av
—James M internal revenue agt (434) 436 Dwight h at Pittsfield
—Lillian M milliner 76 Temple r do
—Maxine managing director Springfield Girls Club h (7) 149 Maple
—Merrill R statistical agt (546) 196 Worthington h at Ware
—Raymond M mech 600 State r 18 Kingsley
—Robert M in US Marines r 59 Tyler
—V Paul (Hazel A) emp 95 State h 84 Buckingham
—Vincent A (Hazel A) bev 14 Amherst and insulator 338 Columbus av h 18 Kingsley
—William H (Theresa S) fireman SFD h 88 Carver
—William J (Ruth A) h 59 Tyler
—see Keefe and O'Keefe
Kelata Lawrence carp B&A r 333 Franklin
Kelberman Beatrice M Mrs slswoman 1398 Main r 53 Alsace
—Maurice H (Beatrice M) asst mgr 1884 Main h 53 Alsace
Kelcey Elizabeth M wid Walter J h 129 Hood
—Howard B (Ruth T) test opr E Hartford Conn h 118 Fisher
—William E (Madeline R) r 40 High
Kelch John emp Mercy Hospital r do
Kelcy John B (Jennie E) lab h 70 Island Pond rd
Keleher Bernard J in US Army r 75 MassAv
—Howard in US Navy r 75 MassAv
—Jennie wid Michael r 75 MassAv
—John J (Margaret E) guard Westinghouse h 18 Ashmont
—John J Jr (Louise C) h 190 Locust
—John L (Anna J) foreman AmBCorp h 22 Chase av
—John L Jr in US Army r 22 Chase av
—Marguerite M bkkpr 124 Taylor r 18 Ashmont
—Roger F (Rose M) probation officer 208 Broadway h 75 MassAv
—Roger L student r 75 MassAv
Kellaher Sadie C r (22) 3 Salem
Kellam David E (Verlette) emp USA h 83½ 10th
Kelle Karl H (Susanna) baker Highland Hotel h 267 Jasper
Kelleher Anna M clk TelCo r 22 Mystic
—Catherine H insp AmBCorp r 22 Mystic
—Cecelia R dietitian Hartford Conn r 51 Cleveland
—Daniel F (Nora M) eng NYNH&H h 68 Governor
—Daniel F Jr in US Army r 68 Governor
—Edward T (Rose M) emp Westinghouse h 115 Ardmore
—Elinor M office asst 19 Maple r 693 Carew
—Eugene F (Irene A) sergt police r 693 Carew
—Francis E (Flora H) chauf 73 Oak h 16 Andrew
—Frederick J in US Army r 68 Governor
—George E in US Navy r 15 Banbury
—George F (Helen F) asst mgr 84 Broad h 317 Commonwealth av
—Georgianna E wid John J h 15 Banbury
—Harry (Mary D) emp Westinghouse h 44 Myrtle
—James E (Emma A) fireman SFD h 94 Federal
—John F (Christina A) supt PO 436 Dwight h at WSpfd
—John J in US Marines r 15 Banbury
—John T (Frances E) carp 51 Cleveland h do
—John T Jr in US Army r 51 Cleveland
—Josephine T r 49 Westford cir
—Martha rem to Boston
—Mary G decorator GBCo r 15 Banbury
—Mary T cashier 1320 Main h 22 Mystic
—Mildred B tchr Glenwood School r 51 Cleveland
—Nellie M wid William D h 449 State
—Patrick J (Katherine A) warehouse man A&PCo h 497 Newbury
—Paul H (Elizabeth M) pres Kelleher & Mixer Inc 464 St James av h 24 Esther
—Robert G in US Army r 15 Banbury
—Sarah E wid William r 33 Hall
—Thomas r 55 MassAv

*We give S&H Green Stamps*
Poole's **Springfield Managed and Conducted for Over Thirty Five Years**

FIELD, EDDY & BULKLEY INSURANCE
1200 MAIN STREET PHONE 4-1112 Fire -- Accident -- Auto

—William P (Dorothy E) dept mgr 1514 Main h 12 Prescott
—William T (Lauretta K) set up man h 3 Ventura
—& Mixer Inc Paul H Kelleher pres Mrs Charlotte R Mixer clk-asst treas Ray H Mixer treas autos 464 St James av and gasoline 484 do
—see Kelliher
Keller Albin steward 91 Plainfield r do
—Cigar Co The (Harry Keller) 257 Dickinson
—Elizabeth A steno 93 Orleans r 47 Chilson
—Ernest R (Anna M) pres-treas Universal Tool Co Inc 33 Rose pl r 47 Chilson
—Eugene T (Florence G) eng G&BMfgCo h 11 Forest Park av
—Harold P (Marjorie K) broker r 43 Maplewood ter
—Harry (Esther) (The Keller Cigar Co) 257 Dickinson h do
—Mae E Mrs Christian Science practitioner 204 Pearl r do
—Matthew (Fannie D) cigars 472 Chestnut r do
—Milda rem to Holyoke
—Paul Z in US Army r 257 Dickinson
—Shirley A student r 43 Maplewood ter
Kelley Catherine A time study clk 33 Morris r 402 Central
—Catherine T priv sec ASCo r 285 Central
—Charles C (Jane D) conf 56 Walnut r 43 Stebbins
—Clifford R (Julia M) insp E Longmeadow h (6) 84 Allen
—Daniel G mgr 68 Vernon h (1) 226 Pearl
—Daniel J (Catherine) tester Westinghouse h (7) 206 Locust
—Daniel J (Nora N) h 28 Johnson
—Doris wid J Lloyd psychiatric atdt S Hospital h 55 Dresden
—Dorothy C clk TelCo r 285 Central
—Edna L receptionist S Institution for Savings r (1) 23 Holland
—Edward H (Elizabeth O) route slsman 45 Pomona h at Westfield
—Edward J (Annie M) h 184 Albemarle
—Edward W (Lena C) mach opr USA h 422 Walnut
—Elizabeth E Mrs r 430 Union
—Elizabeth R tchr 58 Hartford ter r 35 Eton
—Emmett in US Navy r 42 Stebbins
—Ethel M acct WSpfd r 447 Trafton rd
—Eugene asst mgr 2d fl 182 State h at CFalls
—Evelyn M steno Westover Field h (7) 17 Edwards
—Evelyn W steno (420) 436 Dwight r 21 Ventura
—Francis (Helen F) baker emp 48 Ferry h 93 Gardner
—Francis G (Marjorie W) asst treas-wks mgr Bemis & Call Co 125 Main h 743 White
—Frank rem to Hartford Conn
—George E C (Carrie H) acct emp 74 Park h 148 Shefford
—George L (Agnes M) caretaker 1625 Boston rd h 21 Ventura
—George T (Anna M) slsman (602) 33 Lyman h 83 Quincy
—Grace V clk TelCo r 79 Spring
—Harold J (Hazel F) letter carrier 436 Dwight h at Longmeadow
—Harry H (Isabel A) school dentist 424 Armory and dentist 634 Page blvd h 49 Caseland
—Hazel W Mrs office sec (405-406) 1559 Main h at Longmeadow
—James insp USA r 583 State
—James B (Viva A) eng Westinghouse h 34 Johnson
—James J gen agt 2170 Columbus av h at Holyoke
—James J (Ethel D) h (K) 51 State
—James T bricklayer h 402 Central
—James T Jr bricklayer r 402 Central
—James W in US Navy r 447 Trafton rd
—John L in US Marines r 79 Jenness
—John L Jr rem to New Jersey
—Joseph B (Clarice E) stock clk Westinghouse h 95 Glenwood blvd
—Joseph H (Ada B) slsman h 447 Trafton rd
—Joseph M in US Army r 447 Trafton rd
—Kathryn M wid Joseph H h 52 Belmont av
—Lawrence L (Geraldine R) emp AmBCorp h 19 Arbutus
—Leonard F in US Marines r 447 Trafton rd
—Lillian wid Orson r 324 Oakland
—Mabel B clk 95 State h 61 Forest
—Margaret C r 402 Central
—Margaret E tchr 479 Chestnut r 35 Eton
—Margaret M clk WSpfd r 285 Central
—Marie I steno 95 State r 1594 Carew
—Marion L Mrs bkkpr 1252 Main r 55 Rochelle
—Mary housewkr r 63 Spring
—Mary A r 79 Spring
—Mary E Mrs hairdresser 1421 Main r 8 Wilmont
—Mary T tchr 53 Elliot r 35 Eton
—Mildred E clk 1295 State h at Palmer
—Nellie A h 69 Patton
—Nellie E wid Hubert F h 35 Eton
—Nina M Mrs married Edward J Novak
—Theresa A wid John L h (1) 23 Holland
—Thomas in US Navy r (1) 226 Pearl
—Thomas A chauf Elmer D Litch h 23 Melbourne
—Thomas A Mrs (Gertrude B) died Feb 27 1944 age 63

—Thomas J bricklayer r 402 Central
—Thomas J (Adrienne) clk 95 State h 15 Bryant
—Velma A Mrs steno h 74 Clantoy
—Walter M bartender 64 Bridge h 285 Central
—William F (C Margaret) gauge designer USA h 28 Nathaniel
—William J r 402 Central
—William M (Mary A) polisher E Longmeadow h 181 Prospect
—William P (Barbara L) pres Automatic Coin Machine Co 338 Chestnut h 1594 Carew
—see Kelly
Kelliher Anna A executive sec (203) 80 Court h 17 Sorrento
—Barbara E nurse Mercy Hospital and 118 Wait r do
—Bridget wid John J r 4 Salem
—Catherine E steno Washington D C r 118 Wait
—Dennis J died Dec 12 1943 age 74
—Dennis J h 401 Nothingham
—Dennis P (Mary) h 42 10th
—Harold (Mary E) emp RyEx h 20 Parkside
—Helen M clk-treas F L Sanford Co 648 State r 17 Sorrento
—Helen P Mrs h 82 Plainfield
—Henry D (Emma E) mail porter B&A h 86 Jamaica
—James h 43 Brunswick
—James E (Margaret A) tirewkr USRCo h 125 Wait
—Jean M student r 118 Wait
—Jerome F radio eng Fort Monmouth NJ r 121 Penrose
—Joan M nurse S Hospital r 396 Union
—Joan M emp 115 Dwight r 396 Union
—John in US Army r 401 Nottingham
—John F (Christina) supt Brightwood Station PO 3251 Main h at WSpfd
—John J in US Army r 387 Armory
—John J (Enoria) h 3228 Main
—John T (Marion F) maintenance man MCCo r 82 Plainfield
—Julia wid Dennis J h 387 Armory
—Kathryn T Mrs clk 95 State r 14 Dell pl
—Mabel T steno 95 State r 118 Wait
—Margaret A h 40 10th
—Marguerite r 401 Nottingham
—Marion F Mrs steno MCCo r 82 Plainfield
—Mark H (Mary E) lwyr (Kelliher & Friedman) (647) 31 Elm h 85 Thompson
—Mark J traffic mgr ASCo h 118 Wait
—Mary E comptometer opr Westinghouse r 3 Woodmont
—Mary E r 17 Sorrento
—Mary F r 31 Wilmont
—Michael J sta fireman 193 Worthington h 31 Wilmont
—Robert T in US Army r 17 Sorrento
—Rose G wid Robert J tool crib atdt Westinghouse h 396 Union
—Thomas F (Kathryn T) in US Army r 14 Dell pl
—Thomas J (Myra A) lieut police h 121 Penrose
—Thomas R (Mary J) clk PO h 389 Armory
—William J in US Army r 401 Nottingham
—& Friedman (Lawrence D Friedman and Mark H Kelliher) lwyrs (647) 31 Elm
—see Kelleher
Kellogg Annie J wid Charles M rem to Worcester
—Annie L wid John W h 22 Hall
—Barbara F clk (405) 1200 Main r 18 Northampton av
—Bdg Inc Leon N Webster agt 391-405 Dwight upstairs entrance 395 do and office (21) do
—Beverly r 56 High
—Charles W (Esther G) foreman 1215 Main h 80 Edgewood
—Grace A clk 47 Federal r 140 Yale
—Harry H (Bertha W) tchr music (617-619) 31 Elm h (3) 85 Sumner av
—Harry M (Emma B) slsman 97 Taylor h 154 Belmont av
—Henry (Eva) farmhand h 566 Wilbraham rd
—Henry N (Agnes F) chauf 361 Taylor h 35 Reed
—James G (M Frances) eng B&A h 18 Northampton av
—John H (Grace M) chauf 80 Hancock h 171 Methuen
—Leroy W (Glencora C) eng WMassElecCo h 140 Yale
—P P & Co Division US Envelope Co 21 Cypress
—Paul M (Helene H) transmission eng TelCo h 26 Puritan cir
—Robert W pres Robert W Kellogg Co 59 Hillman h at Longmeadow
—Robert W Co Robert W Kellogg pres William F Pollock clk-treas mail order goods 59 Hillman
—Stephen L (Jessie E) h 148 Westminster
—Vernon H (Gladys I) sta fireman 46 Oakland h 64 Whiting
Kellough Albert chauf 385 Liberty r 161 Hancock
—Hazel Mrs r 78 Charles
Kelloway Berkley M (Helen L) rem to Pittsburgh Pa
Kelly A J painter r 29 Mattoon
—Abbie M bkkpr 28 Columbia ter r 59 Pease
—Adeline B wid William J r 82 Westford av
—Albertha Mrs emp 1757 Main r 47 7th
—Annie T r 82 Stebbins

—Anthony H (Hazel M) elec eng Westinghouse h 205 Bowles pk ext
—Arthur E (Annie T) janitor 1319 Main h 111 Florida
—B Arline r 694 Union
—Bernard G painter S Hospital h 47 Bristol
—Blanche C wid Vincent steno AmBCorp h 633 Chestnut
—Catherine h 202 Pearl
—Catherine A assembler AmBCorp r 50 Plainfield
—Catherine M tchr N Brookfield r 38 Churchill
—Charlotte M steno 395 Liberty r 151 Lebanon
—Christine F wid Charles M h 694 Union
—Daniel J in US Army r 23 Prince
—Dorothy A assembler AmBCorp r 50 Plainfield
—Dorothy M restwkr 123 Church r 93 Wilbraham av
—Edmund J (Betty A) chauf 28 Columbus ter h (1) 17 Jenks
—Edward M (Beatrice I) in US Army r 90 Atwater rd
—Eileen C tchr Newington Conn r 41 Noel
—Ella E nurse emp 294 St James av r do
—Ellen Mrs r 79 Spring
—Ellie L nurse 18 Trillium r do
—Emily Mrs emp 70 Chestnut r 39 Greenwood
—Estelle M wid James F h 75 Orchard
—Esther E tool grinder USA r 65 Central
—Fenton J patternmkr CVMfgCo h (3) 284 Main 10
—Francis business agt (202) 36 New Dwight r 284 Main 10
—Francis J insp CFalls r 111 Hamburg
—Francis J (Dorothy G) creamery wkr Chicopee h 66 Cass
—Frank H (Esther K) executive editor S Daily News and editor Mass Catholic Order of Foresters Bulletin 26 Colfax h do
—Frank J (Rose) h 43 Morgan
—Frank N (Lillian M) pressman WSpfd h (1) 34 Bradford
—Frederick H (Mary) clk PO 436 Dwight h at Holyoke
—George E (Jeannette A) emp 140 Chestnut h 116 Spring
—George F (Katherine A) foreman CFalls h 175 Breckwood blvd
—Grover C (Marguerite S) asst chief clk B&A h 11 Crystal av
—Hannah M r 82 Stebbins
—Hannah V wid Anthony T died July 15 1943 age 70
—Harold E (Beatrice Y) h 452 Franklin
—Hazel R Mrs emp AmBCorp h 609 Worthington
—Helen M priv sec 263 Alden r 85 Spring
—Helen M clk (7) 36 Court r 151 Lebanon
—Hortense P mach opr USA r 25 Monson av
—Howard C (Grace B) tchr 53 Elliot h 80 Rochelle
—Hugh B (Mary E) emp 33 Morris h 65 Central
—J Joseph (Alice D) in US Navy r 61 Northampton av
—James A (Anna P) cashier 1387 Main h 114 Wellington
—James D (Delia A) in US Navy h 103 Grover
—James J supv Hartford Conn r 59 Pease
—James J atdt 1400 State r do
—James J (Lucille M) armorer 29 Howard h at WSpfd
—James M (Elizabeth I) asst agt The Texas Company h 491 Newbury
—John D in US Army r 114 Wellington

**KELLY JOHN E**
**(John E Kelly & Son) (519-520) 1387 Main r 311 State Elks Club—See p 115**

—John E (Irene R) eng Providence RI h 50 Thomas

**KELLY JOHN E & SON**
**(John E and William F Kelly) fire accident and liability insurance and surety bonds agts Car & General Insurance Corporation Ltd (519-520) 1387 Main—See p 115**

**KELLY JOHN F**
**associate mgr Hotel Charles 1757 Main r do—See p 101**

—John F (Rose T) plumber h 59 Pease
—John H bronzewkr S Bronze & Aluminum Co r 65 Central
—John H toolmkr G&BMfgCo r 59 Pease
—John J in US Army r 94 Wilmont
—John J (Bridget A) mason h 26 Dearborn
—John J Jr (Alice) in US Navy r 26 Dearborn
—John P (Margaret C) hoseman SFD h 122 W Alvord
—John W (Julia A) watchman 49 Chestnut h 94 Wilmont
—Joseph (Mary A) in US Army r 411 Armory
—Joseph E mgr 1696 Main r (7) 52 Pearl
—Joseph P (Hildur S) condr NYNH&H h 38 Churchill
—Joseph R in US Navy r 38 Churchill
—Julia F steno 95 State r 465 Allen
—Katherine H clk ASCo r 465 Allen
—Katherine M wid Maurice h 23 Prince
—Kathleen B r 80 Rochelle
—Kathryn V tchr Milton r 41 Noel
—Laurel E clk 1414 Main r 11 Crystal av
—Lee (Albertha) in US Army r 47 7th

KASKO HOME FURNISHINGS, INC. Have Your Old Washing Machine Rebuilt
1865 Main Street MAYTAG *Sales and Service* Have it Look Like New Phone 3-3342

REAL ESTATE
INSURANCE
MORTGAGES
APPRAISALS
E. D. JOHNSON CO.
1562 MAIN STREET
Telephone 6-7294

KELLY
—Lillian C clk USEnvCo r 94 Wilmont
—Mae A nurse 290 Oak IO h do
—Marguerite A clk 95 State r 23 Prince
—Marjorie J wid William J r 26 Portland
—Martin F (Myrtle M) supv TelCo h 83 Mayfair av
—Mary A wid John J h 458 Dickinson
—Mary B wid John B died Dec 12 1943 age 71
—Mary E r 85 Spring
—Mary E r 25 Melbourne
—Mary E office sec Hartford Conn r 41 Noel
—Matthew J h 465 Allen
—Matthew L in US Army r 465 Allen
—Maurice F (Catherine M) plasterer h 109 Bristol
—Maurice J (Mary T) fireman SFD h 79 Abbe av
—Maurice V (Alice W) emp Westinghouse h 38 Chapel
—Michael J (Winifred A) maintenance man 55 Stockbridge h 93 Wilbraham av
—Patrick F (Eleanor) laundrywkr 82 Central h 63 do
—Patrick J r 59 Hall
—Patrick J (Bridget) h 41 Noel
—Patrick J Jr (Virginia E) mach opr h 97 Florence
—Paul J in US Army r 111 Florida
—Pauline B wid J Lewis h 145 Harvard
—Peter H (Anna) wood wkr Westinghouse h 95 Methuen
—Raymond E platform wkr PO r 59 Pease
—Sheila M steno 47 Federal r 41 Noel
—Stanley R in US Navy r 76 Geneva IO
—Stanley V (Gertrude F) pressman DMCo h 76 Geneva IO
—Susan A wid William J r 11 Myrtle
—Thomas emp 166 State r 258 Worthington
—Thomas (Alice H) janitor 94 Spring and 82 Pearl h do
—Thomas F (Amy E) mach WSpfd h 590 Union
—Thomas J in US Army r 111 Florida
—Thomas J in US Navy r 26 Dearborn
—Thomas J (Jennie H) emp PM&GCo h 151 Lebanon
—Thomas P Rev asst pastor Our Lady of Hope Roman Catholic Church r 14 Grover
—Timothy F (Gladys S) steamfitter h 10 Massasoit
—Virginia E Mrs technician AmBCorp r 97 Florence
—William emp city r 1968 Main
—William (Grace F) policeman h 43 Superior av IO
—William A (Virginia E) installer TelCo h 21 Beauchamp
—William B (Florence M) slsman 1057 Main h 116 Wilmont
—William C (Leonie M) policeman h 23 Prince
—William F mach opr USA r 175 Breckwood blvd

**KELLY WILLIAM F**
**(Mary E) (John E Kelly & Son) (519-520) 1387 Main h 363 White—See p 115**

—William F (Mary M) ins agt 182 State h 70 Belmon av
—William J emp USA r 40 Locust
—William T (Marion E) guard Chicopee h (5) 691 State
—see Kelley
Kelman Alexander O (Marion B) slsman 1444 Main h 243 Wilbraham rd
—Elizabeth E wid William h 70 Marlborough
—Robert W Jr (Ednah L) clk Westinghouse h 1501 Plumtree rd
Kelpach Dominick (Rose A) insp VNCo h 148 King
Kelsey Fannie wid Edward r 152 Oakland
—Virginia S steno Federal Land Bank 310 State h at Longmeadow
Kelso Carl H (Josephine B) clk RyEx h 15 Ralph
—Minnie S wid Walter L h 456 Wilbraham rd
—Paul F in US Army r 15 Ralph
—Walter (Mary A) in US Navy r 874 Liberty
—Walter L died Sept 14 1943 age 52
—Walter T in US Merchant Marine r 456 Wilbraham rd
Kelton Helen P wid Chester M h (1) 129 Sumner av
Keltz Max J (Ragnhild H) draftsman WSpfd h 241 Laurelton
Kemater Grace C wid George H h 245 St James av
—Mary C wid John C h (4) 81 School
Kemical Products Co (Henry A Sabourin and Wilfred J Recor) 522 Page blvd
Kemmel Abraham (Stella) carp emp 80 Heywood h 1708 Dwight
—Helen married Harry S Theodore
Kemp Chauncey M (Hazel C) rem to Vermont
—Elbee mach opr 93 Orleans r 28 Auburn
—Fred (Annie) emp 1058 Allen h 23 Beech
—Herbert L (Grace) mach opr USA r 125 Ferry
—John H (Erma V) shipping clk 236 Chestnut r 837 Main
—Thomas R r 125 Ferry
Kempkes Rhoda L Mrs nurse 299 Central h 53 Thompson
Kemple James B (Mabel E) fireman SFD h 144 Winton
—Robert W (Gloria R) in US Army r 87 Putnam cir
—Warren L (Ethel M) chauf 57 Liberty h (10) 184 Carew
—Wilbur F (Laura A) fireman SFD h 35 Sullivan
Kempthorne Ainslee N (Anna J) chauf h 76 St Lawrence av
Kempton Clara B wid Clifford S r 69 Leyfred ter
—George B in US Navy r 78 Garfield
—James C (Arietta B) h 78 Garfield
—Joyce nurse S Hospital r do
—Rachel P wid Arthur W h 369 Wilbraham rd

**KEMPTON ROBERT B**
**real estate mortgage loans and appraiser 33 Elm h 69 Leyfred ter**

Kempy William S r 222 Almira rd
Kendal Calvin A P (Carrie I) clk 1548 Main h 110 Northampton av
—Muriel G clk 784 State r 110 Northampton av
Kendall Alma C Mrs steno TelCo r 94 Pearl
—Daniel J (Margaret C) equipment atdt TelCo h 50 Melville
—Edith F tchr 357 Hancock r 60 Temple
—Elwin D (Linda) h 217 Oakland
—Frank (Alma C) in US Navy h 94 Pearl
—Frank (Sarah R) time study eng CVMfgCo h 22 Merritt
—Frank D (Madeline R) h 4 Darwell
—Fred A (Elizabeth E) sta eng SHad Falls h 36 Barber
—Harry E (Eula E) treas Leonard E Belcher Inc 617 St James av h 12 Redlands
—Jedidiah H h 18 Wilmont
—Ralph E (Anna T) stock clk 26 Willow h 71 Littleton
—Ralph H (Ann C) in US Navy h 92 Cherrelyn
—Ralph H (Grace W) grinder E Longmeadow h 32 Beaumont ter
—Ruth J wid Frank h (5) 17 Sumner av
Kende Alexander (Filomena) waiter Highland Hotel h 104 Oswego
Kendra Helen T clk Chicopee r 62 Acushnet av
Kendrew Joseph J (Mary W) chauf 4 Crescent Hill h 114 Acushnet av
Kendrick Charles E h 590 White
—Edmund H in US Navy r 5 Ridgewood ter
—Ernest C in US Navy r 590 White
—Fred D (Luella B) mach h (7) 30 Bradford
—Herman D (Florence O) acct Spfd Chamber of Commerce h 716 Alden
—Herman D Jr student r 716 Alden
—Isabell V Mrs dental hygienist (600) 44 Vernon r 21 Standish
—Louis W (Isabell V) h 21 Standish
—Raymond H Rev (Sarah H) canon Christ Church Cathedral h 5 Ridgewood ter
—Ruth rem to Shelburne Falls
Kenefick Elizabeth L wid John R h (C) 162 Maple
—Frederick J (Florence C) caretaker West Street Playground h 830 Liberty
—James T meat cutter 703 Main r 145 Union
—Julia E wid Richard J h 65 Essex
—Marita C bkkpr 95 State r 485 Dickinson
—Mary G wid Thomas A h 485 Dickinson
—Nora M wid William J seamstress Westfield r 49 Mayfair av
—Thomas A in US Army r 485 Dickinson
—Vera M Mrs h 34 Myrtle
—Walter J r 70 Chestnut
Kenerson Dalton S (Dora E) mech h 13 Norfolk
—Stanley M (Catherine L) elec eng SETCo h 24 Herman
Kenfield William T (Nora T) in US Navy h 361½ Chestnut
Kenison Fred D (Vera W) foreman B-DCBCo h 33 Ashbrook av
—Radcliffe E (Doris J) chief insp 369 Plainfield h at E Longmeadow
Kennametal Inc Lawrence W Guild rep tool mfrs (316) 1537 Main
Kennard Lloyd M sls eng r 122 Chestnut
Kennedy Agnes G mgr 170 Bridge r 26 Summit
—Agnes S wid William J R r 62 Kenyon
—Albert C (Lillian E) polisher USA h 77 Armory
—Alice Mrs emp 98 Bellevue av r do
—Alice A nurse (P) 27 High r do
—Anna E office sec (421) 1387 Main r (3) 264 Pearl
—Anna M Mrs emp AmBCorp h 528 Plainfield
—Anna T clk Westinghouse r 95 Mooreland
—Anne M clk 28 Columbia ter r 49 Linden
—Anne T mgr 1336 Main r 131 Cass
—Barbara J clk USA r 10 Belvidere
—Beatrice T clk USA and furn rms 31 Avon pl h do
—Bettie M nurse emp 233 Carew r do
—Bridget wid William r 97 Daviston
—Catherine A wid Michael J h 56 Webster
—Catherine R steno (410) 36 Court r 131 Cass
—Catherine V wid Thomas M h 3217 Main
—Charles E (Dorilda V) emp USA h 71 Park
—Christine slswoman 1528 Main r 16 Beech
—Daniel B (Mary F) car insp NYNH&H h 89 Hall
—Donald V (Delia G) bus opr StRy h 106 Lancaster av
—Edgar (Dorothy M) asst foreman USA h 76 Hall
—Edna M r 69 Patton
—Edna M asst clk USA h at Northampton
—Edward mech r 52 Mattoon
—Edward r 25 Emery
—Edward J (Nellie M) auto mech StRy h 110 Orange

KENNEDY
—Edward M (Mary E) mach opr G&BMfgCo h 401 Union
—Eileen M tel opr TelCo r 110 Orange
—Elizabeth wid Andrew r 56 Colonial av
—Elizabeth A emp 93 Orleans r 144 Miller
—Elizabeth A Mrs nurse emp 14 Northampton av r do
—Eva A wid Michael J seamstress 33 Lyman and nurse 25 Franklin h do
—Eva I wid Daniel h 43 Allendale
—Frances Mrs r 44 Talcott
—Frances E housekpr r 403 Maple
—Francis in US Navy r 106 Lancaster av
—Francis J r 32½ Loring
—Francis M (Anne I) capt SFD h 20 Mystic
—George r 48 Pearl
—George H died Jan 3 1944 age 70
—George R (Natalie K) woodwkr USA h 104 Duryea
—Georgianna M wid Stephen L h 72 Pearl
—Gerald G acct Hartford Conn r 116 Springfield
—Geraldine L married Robert E Hickey
—Grace Mrs nurse emp 1414 State r do
—Hannah wid Timothy h 29 Mooreland
—Harold A mech r 168 Monrovia
—Harry E (Belmont Hardware Co) 587 Belmont av r 75 Sycamore
—Helen C clk 35 Eastern av h 144 Miller
—Helen M wid James J h 24 VanHorn pl
—Henry (Lillian M) mach VNCo h 75 Sycamore
—Howard P (Marian J) physician 28 Alden h do
—Hugh (Jennie) h 16 Beech
—Hugh Jr mach opr AmBCorp r 16 Beech
—Iva M Mrs r 93 Catharine
—James A (Mary G) rem to Newport RI
—James B (Laura D) assembler G&BMfgCo r 16 Huntington
—James J guard PM&GCo r 4 Howard pl
—James J in US Navy r 110 Orange
—James J emp 241 Worthington r 439 Franklin
—James P paperwkr WSpfd r 3217 Main
—James P in US Army r 49 Linden
—Jeanie Mrs emp 398 Hancock r inq do
—Joan T married Patrick Flynn
—John in US Army r 6 Wolcott
—John (Harriet A) polisher Westinghouse h 428 Page blvd
—John A claim adjuster (405) 1200 Main h at Holyoke
—John A (Louise C) ins agt (501) 293 Bridge h 10 Belvidere
—John E in US Army r 43 Narragansett
—John E (Elizabeth G) letter carrier h 112 Miller
—John F in US Navy r 24 VanHorn pl
—John F in US Navy r 89 Shamrock
—John F (Beatrice C) emp Westinghouse h 60 Draper
—John H r 340 Oak IO
—John H fireman PO r 24 VanHorn pl
—John J dentist (308) 145 State h (2) 49 School
—John J in US Army r 160 Cedar
—John J (Catherine) assembler VNCo h 114 Wait
—John J (Catherine B) clk B&A h 131 Cass
—John J (Corinne) insp h 142 Miller
—John J (Julia L) prod asst USA h at Holyoke
—John J (Margaret J) insp USA h 448 Dickinson
—John J (Nora T) coremkr WSpfd h 729 Belmont av
—John J Jr emp 55 Stockbridge r 131 Cass
—John M lwyr (610) 31 Elm r 53 E Alvord
—John M (Jessie) emp Westinghouse r 22 Grover
—Joseph C (Helen G) ins agt 2d fl 182 State h 24 Lester
—Joseph H (Marjorie L) guard USA h 17 Garibaldi
—Joseph L in US Army r 43 Narragansett
—Josephine M wid Frank T h 69 Patton
—Josephine M wid Thomas h 49 Linden
—Josiah H in US Army r 75 Sycamore
—Julia wid James P h 32½ Loring
—Katherine C Mrs cashier 1331 Main r 206 Pearl
—Katherine G wid Charles H died Dec 26 1943 age 60
—Kathleen J nurse (8) 218 Pearl h do
—Kathleen M nurse Mercy Hospital r 95 Mooreland
—Kathleen M opr WUTelCo r 114 Wait
—Kathryn F typist 55 Stockbridge r 43 Narragansett
—Larene G mach opr r 144 Butler
—Laura D r 16 Huntington
—Leon J (Marguerite P) slsman GBCo h 17 Cherrelyn
—Lillian E nurse emp 233 Carew r do
—Loretta L chief clk TelCo r 140 Chestnut
—Louise M clk MMLInsCo r 10 Belvidere
—Louise W wid Thomas h 168 Monrovia
—Margaret G wid James W h (5) 231 Belmont av
—Margaret J wid Dennis J h 72 Malden
—Margaret L steno 3d fl 1200 Main h at E Longmeadow
—Margaret M emp 75 Pineywoods av r do
—Margaret M emp 41 Ridgewood pl r do
—Margaret M Mrs h 116 Springfield
—Margaret W laundrywkr 79 Bay r 16 Beech
—Margaret W h 892 Worthington
—Marguerite C slswoman 1470 Main r 84 Upland
—Marguerite P wid James T h 48 Upland
—Marie M Mrs clk city r 34 Myrtle
—Marjorie A clk Federal Land Bank r 35 Clarendon

The Union Central Life Insurance Co. 293 BRIDGE ST.
CHARLES S. MERRIAM, Manager
Telephone 4-3166

RALPH D. JONES, INC. CHRYSLER – PLYMOUTH
721 WORTHINGTON ST. TOWING SERVICE TEL. 6-6301 • Distributors Sales - Service - Parts Wholesale Retail

—Mary r 54 Armory
—Mary housewkr r 50 Mattoon
—Mary h 439 Franklin
—Mary A tchr 740 Chestnut r 53 E Alvord
—Mary A r 9 Harvard
—Mary A wid James J h 49 Dexter
—Mary A wid John M h 160 Cedar
—Mary E emp AmBCorp r 95 Mooreland
—Mary F cost clk 45 Warwick r 79 Spring
—Mary H bkkpr USRCo r 24 VanHorn pl
—Mary M steno (600) 293 Bridge r (3) 264 Pearl
—Mary P clk SGLCo r 6 Wolcott
—Mary P Mrs clk AmBCorp Main h at WSpfd
—Mary W student r 112 Woodlawn
—Matthias J (Doris K) mach opr E Longmeadow h 40 Lancaster av
—Mattie wid Wright r 19 10th

**KENNEDY MAURICE B**
(Hortense R) (Weeks Leather Store) 1341 Main h 22 Somerset—See top lines

—Maurice V rem to N Adams
—Michael (Julia A) h 53 E Alvord
—Michael J r 439 Franklin
—Michael J h 22 Grover
—Michael J (Eva M) stock clk 132 Birnie av h 18 Mystic
—Michael J (Rose) insp MDFCo h 62 Cumberland
—Mildred cashier 1419 Main h at E Longmeadow
—Mildred E r 116 Springfield
—Nancy E r 40 Ladd
—Nancy M mach opr 93 Orleans r 439 Franklin
—Neil J (Marie M) in US Army h 34 Myrtle
—Nellie A wid John J h 620 Carew
—Nora C clk USA r 29 Mooreland
—Norine P clk USA r 29 Mooreland
—Patrick emp B&A r 51 Sargeant
—Patrick policeman h 6 Wolcott
—Patrick J foreman B&A r 44 Nursery
—Patrick J (Anna P) janitor H L Handy Co h 457 Armory
—Patrick J (Eileen B) insp WMassElecCo h 97 Penacook
—Patrick J (Nellie M) emp SPMInc h 43 Narragansett
—Patrick J (Nora A) round house man NYNH&H h 62 Monroe
—Preston h 44 Greenwood
—Ralph J (Mary B) railway mail clk h 214 Commonwealth av
—Raymond painter r 4 MassAv
—Raymond T (Helen T) mach Hartford Conn h 67 Castle
—Rena A prin clk Dept of Public Welfare r 116 Springfield
—Richard J (Anne D) rem to Boston
—Richard T (Margaret G) mason h 675 Sumner av
—Rita C insp G&BMfgCo r 49 Linden
—Robert J in US Navy r 95 Mooreland
—Stephen J tool grinder AmBCorp h 42 Sharon
—Stephen J asst purchasing agt 35 State h at Longmeadow
—Stephen L died Nov 22 1943 age 81
—Theresa M r 116 Springfield
—Thomas E mech IMCo and printer 655 Bay h do
—Thomas F in US Army r 49 Linden
—Thomas F in US Marines r 95 Mooreland
—Thomas J in US Army r 106 Lancaster av
—Thomas J h 25 Massasoit pl
—Thomas J (Margaret M) mach B&A h 129 Wait
—Thomas J (Mary B) chauf VNCo h 95 Mooreland
—Thomas P (Anna) foreman city r 25 Massasoit pl
—Thomas W mach opr USA h (3) 264 Pearl
—Thomas W (Katherine M) clk PO h 112 Woodlawn
—Timothy F (Rita M) grinder VNCo h 8 Langdon
—Timothy J (Elizabeth) heater man USRCo h 116 Littleton
—Timothy M (Anna M) curer USRCo h 11 Wait
—Wallace S (Barbara B) business agt American Bosch Industrial Union No 206 h 161 Breckwood blvd
—Walter (Mary A) coremkr SFCo h 340 Oak IO
—Walter G (Pauline R) emp 630 Main h 115 Alden
—Walter J (Ellen P) emp PM&GCo h 27 Grosvenor
—William in US Navy r 22 Somerset
—William A (Margaret J) letter carrier PO 436 Dwight r inq do
—William A J (Margaret J) rem to Richmond Cal
—William E in US Army r (5) 231 Belmont av
—William E (Ruth E) asst prod mgr USA h 30 Arden
—William E (Teresa E) clk 265 State h 97 Daviston
—William E Jr (Katherine C) eng USA h 206 Pearl
—William H (Eleanor H) slsman ASCo h 81 Beaumont
—William I set up man USA r 30 Arden
—William M (Winifred M) h (6) 151 Sumner av
—William T r 31 Avon pl
—William T (Elizabeth B) janitor 1562 Main h 513 Armory
—William T (Madeline H) bus driver StRy h 517 White
—& Co butter eggs tea and coffee 1212 and 1922 Main

Kennedy's Blk 1611-1623 Main
—Inc F W Christmas Jr mgr clothing 1621 Main
Kennefick—see Kenefick
Kennelly Daniel J pressman PPCo r 195 Orange
—Edward J (Anna C) chauf StRy h 195 Orange
Kennely J W & Son (William J Kennely) plumbers rear 67 Ashley
—William J (Victoria E) (J W Kennely & Son) rear 67 Ashley h 63 do
Kennett Frederick A lwyr (Ellis Auchter & Kennett) 124 State h at Longmeadow
Kenney Abby matron 175 Bowdoin r do
—Andrew E (Ida M) emp USA h 61 Mason
—Catherine E r 1037 Carew
—Catherine F nurse 76 Noel r do
—Constance asst to station mgr AmBCorp r (4) 170 Orange
—Cornelius (Mabel) r 1059 Sumner av
—Dennis W r 330 Plainfield
—Dorothea R tchr 465 Plainfield r 14 Parkwood
—Edward F (Mary S) h Round Hill
—Edward N (Mary A) gauge checker USA h 22 Vassar
—Edward T in US Army r 22 Vassar
—Elizabeth r 68 Miller
—Ernest B (Mary E) (Dun-Rite Coat Apron & Towel Supply) 49 Oak Grove av h do
—Ernest L (Floreda E) slsman 49 Oak Grove av h 162 do
—Ethel housewkr h 201 Walnut
—Francis J clk 267 Central r 336 do
—Francis J (Lena M) policeman h 73 Huron
—Francis J Jr mach emp 55 Stockbridge r 73 Huron
—Fred W r 122 Chestnut
—Frederick P (Margaret F) (Kenworth Grill) 470 Columbus av h 118 Sylvan
—Gertrude M steno 95 State r 14 Parkwood
—Harry H (Edith A) comptroller Union Trust Company 1351 Main h (5) 196 Central
—Helen E clk A&PCo r 15 Nye
—Helen M tchr 424 Armory r 14 Parkwood
—Isabelle M Mrs clk Holyoke r 89 Walnut
—James M insp 95 State h (4) 170 Orange
—John mach opr E Longmeadow r (4) 52 Pearl
—John E (Gladys A) in US Army r 52 High
—John F in US Navy r 22 Vassar
—John J (Pauline) h 67 Albemarle
—John W (Flora M) emp YMCA h 176 College
—Joseph clk H L Handy Co r 30 Salem
—Josephine wid John J h 146 Armory
—Lawrence W (Anna D) credit mgr 1690 Main r 97 Mill
—Margaret T Mrs emp MBCo r 29 Greenwich
—Marie A wid Thomas J h 8 Searle pl
—Mary A wid Patrick J h 14 Parkwood
—Mary E tel opr TelCo r 68 Miller
—Mary H slswoman 1514 Main r 15 Nye
—Mary V Mrs slswoman ASCo r 69 Dawes
—Michael J (Mary V) h 69 Dawes
—Paula M student r 67 Albemarle
—Pauline L wid Frank H r 126 Firglade av
—Robert L (Margaret E) slsman 49 Oak Grove av h 189 Westford cir
—Robert N in US Army r 57 Potter pl
—Roger W (Isabelle M) emp USA h 89 Walnut
—Theodore J (Patricia C) in US Army r 38 Arch
—Thomas (Nellie) foreman SGLCo h 15 Nye
—Thomas D in US Marines r 73 Huron
—Thomas F h 68 Miller
—Thomas F (Eleanor M) in US Army h 40 Dover
—Walter B (Mildred M) assembler USA h 57 Potter pl
—Walter B Jr in US Army r 57 Potter pl
—William F (Mildred A) pharmacist 287 Central h (6) 336 do
—William R in US Army r 68 Miller
—see Kinney
Kennis Alexis P (Anna I) clk 1295 State h at WSpfd
—Mary T clk 47 Federal h at WSpfd
Kennison Alfred M (Elizabeth H) chauf RyEx h 26 Summit
—Grace L clk WSpfd r 18 Berkeley
—Orall H (Elizabeth) grinder WSpfd h 304 Page blvd
—William H oiler 29 Worthington r 42 Kensington av
Kenny Catherine G Mrs slswoman 1414 Main r 67 Daviston
—Eileen M supr TelCo h 208 Pearl
—John r 297 Fountain
—John C (Jane D) chemical eng MCCo h 59 Sherwood rd
—Patrick J (Catherine G) fireman SFD h 67 Daviston

**KEN-PATHEN MACHINE CO**
(Kenneth E Sullivan) mfrs of machine tools cutters reamers models and special machines (200) 44 Taylor

Kenson The apts 10 Chestnut
Kent Anita B Mrs clk AmBCorp r 80 Linden
—Claire I Mrs assembler AmBCorp r 50 Quebec IO
—Emma F Mrs linotype opr S Union h (3) 304 Central
—Ivy laboratory technician 365 State r 39 Clifton av
—Raymond N (Anna C) filer h 460 Union

—Virgil K (Ruby S) coml trav r 17 Dorchester
—Walter L (Gertrude A) mgr 1472 Main h 817 Carew
—William J (Anita B) in US Army h 80 Linden
Kentfield Estella A housekpr r 37 Magnolia ter
Kentzel Frederick A mach opr IMCo r 84 Cambridge
Kenwood Market (Ferdinand Boisvert and Arthur J Jeannotte) grocers and meat 432 Belmont av
Kenworth Grill (Frederick P Kenney and Mark V D Wadsworth) 470 Columbus av
Kenworthy Ellen r 35 Mattoon
—Emma E r 35 Mattoon
—Raymond W r 35 Mattoon
—Robert E h 35 Mattoon
—Ruth G social wkr New Haven Conn r 921 Sumner av
—Thomas H (Ruth M) asst prin 35 Eastern av h 921 Sumner av
Kenwyn The apts 6 Kenwood pk
Kenyon Charles F in US Army r 59 Berkshire IO
—Charles M Jr (Agnes E) condr B&M h (7) 2353 Main
—Dorothy F waitress Highland Hotel r 51 Carew
—Frederick G (Alma J) associate eng Ordnance USA h at Milford Conn
—Harry W (Annie K) chemist CVMfgCo r 67 Berkshire IO
—Herbert A (Dorothy F) in US Army r 51 Carew
—John F insp r 23 Hiawatha
—John H (Elizabeth A) h 23 Hiawatha
—Leon J (Minnie A) eng NYNH&H h 50 Lexington
—Leon J Jr (Irene D) in US Army r 115 Allen
—Louise N Mrs director health education YWCA r 619 Sumner av
—Market (Albert Partyka) grocers 67 Kenyon
—Robert H (Louise N) h 619 Sumner av
—Ruth E h 118 Cornell
—Silas F (Olivine M) credit mgr MCCo h 59 Berkshire IO
—Virginia mach opr AmBCorp r 104 Stockman
—Walter F (Elizabeth M) motor equipment opr city h 293 Dwight st ext
—William B (Winifred B) eng AmBCorp h 107 Dorset
Keogh Doris I clk PM&GCo r 378 Franklin
—Martin T (Jane D) stock clk WSpfd h 378 Franklin
—William in US Navy r 32 Winthrop
Keohane Anna C clk USA h at WSpfd
Keough Anna L ins agt Aetna Life Ins Co (Life Dept) r 75 Mulberry
—Beauty Shop (Mrs Maude H Keough) (405) 1490 Main
—Bridget C wid Michael J h 140 Johnson
—Carlton T (Sadie M) mgr 1255 Main h 171 Pine
—Cora E wid James died Apr 23 1944 age 75
—David J (Helen A) wire weaver CBWWks h 65 Wait
—Eileen G clk 82 Central r 65 Wait
—Elizabeth A wid James F mach opr Westinghouse h 134 Everett
—Francis G (Mary E) fireman SFD h 107 Governor
—Francis G Jr in US Navy r 107 Governor
—Francis J in US Army r 16 Melbourne
—Hannah T steno E Longmeadow r 65 Wait
—Henry D (Dorothy G) emp AmBCorp h 39 Ranney
—James F died Jan 14 1944 age 56
—James F (Maude H) h 23 Blodgett
—James J in US Navy r 23 Blodgett
—James J (Viola M) steamfitter Holyoke r 37 Phoenix
—James J Jr in US Army r 37 Phoenix
—James R (Martha J) buyer Westinghouse h 63 Pennsylvania av
—James W (Mildred M) railway mail clk h 96 Fernwold
—Jane F clk TelCo r 134 Everett
—John (Winifred) tailor 506A Armory h 923 Liberty
—Lloyd D clk MMLInsCo r 171 Pine
—Marie S wid Henry M h 861 Main
—Mary A bkkpr City Hall h 23 Pearl st pl
—Mary C r 16 Melbourne
—Mary C clk USA r 134 Everett
—Maude H Mrs (Keough Beauty Shop) (405) 1490 Main r 23 Blodgett
—Michael (Catherine M) h 16 Melbourne
—Michael J in US Army r 16 Melbourne
—Thomas C mgr 1553 Main r inq do
—see Keogh and Kehoe
Keppel William (Bertha S) toolmkr AmBCorp h 11 Donald
Kerbawy Alexander B (Ingred M) prod man NY r 18 Fresno
Kercheval Ninne V Mrs mgr (310) 145 State r 1757 Main
Kerez Joseph mach opr 4 Birnie av r 141 10th
—Sidor (Mary S) emp 140 Chestnut h 141 10th

**KERIGAN JOSEPH E**
(Anne E) lawyer (211) 1200 Main h 105 Ingersoll Grove

—Joseph E Jr in US Marines r 105 Ingersoll Grove
—Mary I r 104 Maple
—William B (Margaret F) h 104 Maple
Kerker Charles J (Inez R) in US Coast Guard h 2220 Main

CLEANING PRESSING REPAIRING FRANKLIN CLEANERS & DYERS Fur Storage
281 MILL STREET TELEPHONE 6-5449

**HAMPDEN SAVINGS BANK** INDIVIDUAL ACCOUNTS $1.00 to $4000 (PERMISSIVE)
INC. 1852 1665 MAIN STREET JOINT ACCOUNTS $1.00 to $8000 (PERMISSIVE)

—Inez R Mrs mach opr AmBCorp and mfrs agt 2220 Main r do
Kerley Ralph C (Louise J) foreman 55 Stockbridge h 43 Scott
—Ralph C Jr (Esther G) tchr 479 Chestnut h 43 Scott
Kerlinsky Goldie priv sec Beth El Temple r 33 Hebron
—Isaac (Sarah) slsman 1891 Main h 33 Hebron
—Shirley bkkpr 134 Ferry r 33 Hebron
Kern Arthur W (Yvonne) slsman GBCo h (7) 84 Belle
—David (Doris D) optometrist (10) 1660 Main h (6) 3 Keith
—Edward A emp (510) 1653 Main h 8 Huntington
—Frederick mach setter 132 Birnie av h 3282 Main
—Harry C foreman NYNH&H h 75 Malden
—John B emp NYNH&H r 75 Malden
—Louis (Minna L) sec-treas Kern's Market Inc 345 Allen h 27 Crown
—Minna L Mrs pres Kern's Market Inc 345 Allen r 27 Crown
—Otto (Katherine) mech MMLInsCo h 162 Central
—William J (Gertrude) investigator (306) 436 Dwight h 887 Belmont av
Kern's Market Inc Mrs Minna L Kern pres Louis Kern sec-treas 345 Allen
Kernahan James J (Ione W) foreman AmBCorp Main h at Westfield
Kernan Ann M h 11 George
—Antoinette M Mrs mach opr CFalls r 503 Plainfield
—Christopher M (Irene E) fireman SFD h 104 Wilber
—Esther E cashier AmBCorp r 503 Plainfield
—Francis in US Army r 104 Wilber
—Mary I r 11 George
—Robert M in US Army r 503 Plainfield
—Sarah E r 11 George
—William H (Mary J) h 49 Eastern av
Kerniki Stanley (Olga) bartender 727 Dwight r 50 Thames
Kerns Edward J (Hazel W) slsman 95 State h 70 Pomona
—Ruth M married Charles H Knox
Keroack Arsene A (Evelyn A) mach adjuster USA h (3) 5 Thomas
—Omer J (Georgiana) foreman 21 Silver h 69 Waverly
Kerooek Claire clk MCCo r 27 John
Keros Thomas (Plaza Lunch) 1947 Main r 52 High
Kerr Alice J Mrs r 104 Chestnut
—Alice R Mrs emp USA h 39 Kenyon
—Charles W (Wanda) wrapper GBCo h (1) 268 Walnut
—Eleanore D mech USA h at Feeding Hills
—Ernest L atdt 53 Bliss r 39 Kenyon
—Everett (Carmela) in US Army r 41 Manhattan
—George emp USA r 201 High
—George M (Mildred S) prod asst USA h at Holyoke
—George N (Anna T) expediter E Hartford Conn h (5) 129 Sumner av
—Harry A (Grace F) gardener 171 Maple h 220A Pine
—Helen McK wid Robert J r 20 VanHorn pl
—Hugh emp MCCo r 75 Mulberry
—James F (Elizabeth) h 69 Bristol
—John J railway mail clk r 122 Chestnut
—Margaret J teller S Nat Bank Winchester Square Branch r 69 Bristol
—Priscilla B clk USA h at Feeding Hills
—Reta M clk IMCo r 123 Dunmoreland
—Robert emp 15 Sanford r 166 State
—Robert A toolmkr USA r (7) 57 High
—Robert E (Yolanda E) atdt 2033 Columbus av h 88 Ontario
—Robert J (A Loretta) pres Friel-Kerr Wayside Furniture Warehouse Inc 1300 Boston rd h 103 Essex IO
—Walter H (Tessie C) credit investigator 48 Vernon h 96 Marsden
—Wealthie F insp USA r 69 Bristol
—William A Jr (Muriel E) in US Army r 87 Leyfred ter
Kerrico Anielia wid Joseph h 39 Clinton
—John (Irene O) mach opr WSpfd h 39 Clinton
Kerrigan Edward (Elizabeth) mgr 138 Boston rd h at Longmeadow
—James J insp E Longmeadow r 57 Walden
—see Kerigan and Carrigan
Kersch Ronald J (Mary M) rem to Jersey City
Kersey Vincent E (Mary) insp USA h 62 Essex
Kershaw Dorothy I office sec (61) 25 Harrison av h (7) 282 Union
—Harold E asst eng Ordnance USA h at Hartford Conn
Kerson George r 38 Draper
Kertiles Anastasia E clk 182 Dwight r 58 Narragansett
—Evangeline L steno 95 State r 58 Narragansett
—Paul L in US Navy r 58 Narragansett
Kervick Helen A supv (401) 145 State r 58 Keith
—James F (Mary H) chauf StRy h 27 Colchester
—Mary A mach opr 33 Morris h 553 Carew
—Mary T wid Alfred A r 942 State
—Paul J asst metallurgist 262 Liberty r 21 Hartford ter
—Richard (Margaret E) mgr (200) 496 Bridge h 102 Shawmut
—Rita M tel opr TelCo r 553 Carew
—Robert N in US Navy r 21 Hartford ter
—Simon J gardener h 58 Keith
—William L (Jane M) sec The F A Bassette Co 53 Hillman h 21 Hartford ter
—William L Jr in US Army r 21 Hartford ter
Kervine Gas & Oil Co Inc Joseph E Kerigan pres S L Foisey clk Thomas M Devine treas 440 Worthington
Keschko Steven porter B&A r 49 Franklin
Kessler Paul (Gussie) in US Army r 53 Bancroft
Keszyski Elizabeth wid John r (3) 5 Piney pl
Ketchum Hugh I (Anna M) toolmkr E Longmeadow h 1208 Berkshire av IO
Ketonen Elvy K rem to Chicago Ill
Ketover Louis A (Rose) sec The Kane Co of Springfield Inc 1139 Main h at Longmeadow
Kettell Gertrude D clk MDFCo r 3217 Main
—Mary A wid Charles insp AmBCorp h 3217 Main
—Viola B steno USA h at Holyoke
Kettmaier Ferdinando (Maria) h 55 Broad

**KEUFFEL-ESSER PRODUCTS**
engineering supplies C K Jones Inc dealers 11 Willow phone 6-1778—See p 186

Keuleyan Stephen A r Hotel Kimball
Keull Lambert H (May F) mach opr 34 Hampden h (10) 80 Spring
Key Molly wid Leandrus r 658 Union
Keye Katie emp USRCo r 62 Essex
Keyes Albert W (Gladys G) capt SFD h 33 Horace
—Clifton E (Lila C) slsman h 2077 Parker
—Clyde W (Mary C) slsman r 59 Villa pky
—Cora B wid Wilbur L housewkr h 45 Central
—Daniel M (Mary A) capt police h 101 Wilber
—Daniel M Jr acting register of Deeds 55 Elm r 101 Wilbur
—Delphine O wid Byron C h 1215 Parker
—Donald J (Anna C) foreman 224 Hancock h 76 Clayton
—Douglas C (Lillian M) in US Army h 27 Clifford
—Dwight H (Ida E) supv of employment Westinghouse h 21 Amherst
—Edmund C (Elsie S) barber emp 819 White h 409 Newbury
—Edward J in US Marines r 101 Wilber
—Elbert J (Martha I) chauf city h 2070 Allen
—Evelyn M Mrs tchr 31 Kensington av h at WSpfd
—Florence E ins 3d fl 1200 Main h at N Wilbraham
—Frances P r 50 Riverview
—Francis E (Marjorie S) gang boss USA h 76 Wellington
—Frederick H h 50 Riverview
—Gertrude M rem to Middletown Conn
—Helen M steno TelCo r 101 Wilber
—Irene slswoman 1502 Main h at Westfield
—John A (Alice T) toolmkr 224 Hancock h 73 Clayton
—June C typist USA r 76 Clayton

**KEYES LOUIS E**
(Florence E) representative National Life Insurance Company of Vermont (614-615-616) Security Bdg 44 Vernon h Maple N Wilbraham tel 276—See p 115

—Lucy B r 50 Riverview
—Mae Mrs emp 472 Union r 95 Walnut
—Mary C Mrs clk 132 Birnie av r 59 Villa pky
—Theodore M (Socony-Vacuum Oil Co) 1445 Columbus av h at Agawam
—William (Mae) r 95 Walnut
—William D (Florence) installer TelCo h 350 Nottingham
Keylander Axel G (Svea A) foreman MDFCo h 66 Harkness av
Keys Lillian M Mrs clk SF&MInsCo r 27 Clifford
Keyser Ellsworth A chauf h 67½ Davenport
—Iva N wid Walter F r 67½ Davenport
Keystone Plumbing Supply Co Hyman Freedman pres-treas plumbing and heating supplies 267-275 Chestnut

**KEYSTONE UNDERWRITERS OF NEWARK N J**
S B Brooslin Agency agts (302) 1694 Main—See p 114

Kfoury Marion clk USA r (8) 292 Union
—Mitchell E (Mary C) draftsman USA h 4 Federal ct
Khitikian Gabriel in US Army r 91 Oklahoma
—Peter G (Sarah) painter h 91 Oklahoma
Khoury John h (67) 2295 Main
—Solomon N (Helen H) mgr meat dept 32½ Fort Pleasant av h 50 Algonquin pl
Khtikian Laven (Elmes) mach Westinghouse h 109 Cambridge
Kibbe Benjamin J (Julia J) h 140 Massasoit
—Bernice W Mrs clk 1379 Main r 108 Northampton av
—Carrie E Mrs clk 1528 Main r 127 Bowles
—Charlena B Mrs public relations clk 53 Bliss r 140 Chestnut
—Clifton W (Edith M) builder 95 Maplewood ter h do
—Donald C gen contr (5) 66 Vernon h at Hampden
—Elberta C bkkpr Field Eddy & Bulkley r (4) 218 Pearl
—Fred L (Mary B) r 184 Bloomfield
—George W r 589 State
—Gordon C in US Army and asst trust officer Springfield Safe Deposit and Trust Co r 95 Maplewood ter
—Helen K nurse emp 233 Carew r do
—Hope I tchr Auburndale Mass r 95 Maplewood ter
—Howard R (Anna A) shipping clk 1502 Main h (4) 218 Pearl
—Ida J clk 1295 State h at Somers Conn
—John A (Katherine F) in US Navy h 109 Woodmont
—Joseph J fireman S Hospital r 111 Woodmont
—Katherine F Mrs clk 93 Orleans r 109 Woodmont
—Lawrence L in US Navy r 127 Bowles
—Lillian I r 832 Chestnut
—Margaret mgr 813 State r inq do
—Norman W in US Coast Guard r 108 Northampton av
—Phyllis L insp AmBCorp r 140 Massasoit
—Russell (Anna M) in US Navy r 126 Westford cir
—Russell E (Carrie E) collection mgr 1414 Main h 127 Bowles
—Stanley J (Bernice W) roadwkr Longmeadow h 108 Northampton av
Kibbee Ann emp 41 Sumner ter r do
Kibbet Stanley G (Anna M) insp USA h 164 Arcadia blvd
Kibit E Barbara married Curtis Brandon
Kibling Frank L (Jennie G) v pres-gen mgr Springfield Street Railway 2257 Main h at Wilbraham
Kiczek Edith C Mrs instructor 100 Chestnut h at Chicopee
—Edward G in US Navy r 52 10th
—Frances Mrs cutter Chicopee h 52 10th
—Helen housewkr r 2158 Main
—John J (Mary T) mach PM&GCo h 264 Franklin
—Mary insp CFalls r 52 10th
Kida Chester A in US Army r 101 San Miguel
—Frank J (Nellie M) h 101 San Miguel
—Helen J clk 1454 Main h at Chicopee
—Nellie M Mrs waitress 84 Hillman r 101 San Miguel
Kidd Charles M (Rose E) mach USRCo h 44 Los Angeles
—James M (Florence E) (The Springfield Scale Repair and Supply Co) 454 Walnut h 98 Johnson
—James M Jr in US Army r 98 Johnson
—May E r 44 Los Angeles
—Robert J (Eleanor W) cost acct Chicopee h 17 Los Angeles
—Vera G tester Westinghouse r 43 Dawes
—William A (Marion A) h 43 Dawes
Kidder Elizabeth clk 1189 Main h at WSpfd
—Everett (Katherine C) rem to Vermont
—Peabody & Co Harry C Beaver Jr mgr investment bankers (620) 1387 Main
—Wallace watchman 1400 State r do
Kidian Isabelle Mrs r 76 Fort Pleasant av
—Lucy Mrs hairdresser (24) 1214 Main r 76 Fort Pleasant av
—Van (Lucy) grinder AmBCorp h 76 Fort Pleasant av
Kidwell Melvin A (Claire M) in US Army r 175 Pendleton av
Kie Charles W watchman MBCo r 14 Terrence
Kiefer Emma H wid Frederick h 652 Chestnut
—George H (Lena E) mach emp 132 Birnie av h 20 Applewood pl
—Gladys M married Albert VanInweigen
—Kenneth E eng AmBCorp r 652 Chestnut
—Lena E Mrs seamstress 325 Belmont av r 20 Applewood pl
—Ruth M r 20 Applewood pl
Kielbania Bronislaw J (Elizabeth A) rem to Wilbraham
—Stanley (Bella M) mach Westinghouse r 32 Thompson
Kielbasa Stanley r 37 Holyoke
—Stephen emp USA r 93 Park
Kielbowicz Adelbert painter r 122 Chestnut
—Helene M clk USA h at Northampton
Kielczewski Felix A (Teofila K) boilerwkr B&A h 92 Genesee
Kieley—see Kiley
Kielton Bertha J wid John winder LM&SCo h 21 Lawe IO
—Stacia J married Edward J Midura
Kieltyka Jane J laboratory technician AmBCorp r 83 Parker IO
—John M emp 70 Liberty h 98 Essex
—Jozefa J wid Jan h 83 Parker IO
—Stephen S in US Army r 83 Parker IO
Kiely Anne B steno (130) 36 Court r 402 Sumner av
—Frances L clk B&A r 50 Washington
—Grace C office sec (300) 293 Bridge h (12) 149 Sumner av
—James A greaser 355 Chestnut r 50 Washington

CITY COAL CO. *Coal - Fuel Oils - Koppers Coke*
145 ARMORY STREET - Tel. 4-7396

FIELD, EDDY & BULKLEY INSURANCE
1200 MAIN STREET PHONE 4-1112
Policies of Every Kind in All the Best Companies

—John J printer The S Republican r 1036 Main
—John J Jr in US Navy r 118 Thompson
—John J M (Mary T) adjuster USEnvCo h 118 Thompson
—Julia E buyer 1365 Main r 402 Sumner av
—Kendall H (Nina M) transmission man 295 Worthington h 163 Albemarle
—Margaret C cashier (404) 175 State r (12) 149 Sumner av
—Margaret M student r 118 Thompson
—Mary T Mrs nurse and convalescent home 118 Thompson r do
—Stephen B (Gertrude C) elec 26 Sachem h do
—Stephen B Jr asst purchasing agt 95 State r 26 Sachem
—Thomas J (Lois L) mgr aviation field eng div h (2) 96 Maple
Kienzler Thomas J (Jeanne R) monotype opr 82 Park h 367 Columbus av
Kiernan Ann M nurse emp (419) 20 Maple and nurse 82 Clantoy do
—David P (Genevieve I) maintenance man Nat Bronze Co h 83 Kenyon
—Hugh M emp B&M h 69 Cherrelyn
—John J emp B&A h 82 Clantoy
—John J Jr in US Army r 82 Clantoy
—Katherine E r 69 Crerrelyn
Kierys Josephine E slswoman 1459 Main r 116 Pearl
Kies Louis J (Laura M) mgr 37 Essex h 719 Belmont av
Kijak Adella T Mrs h 3 Sheridan la
—Stanley R in US Army r 3 Sheridan la
Kijek Walter (Adella C) conf 565 Main IO and mach emp BMTCo h 515 Oak IO
Kilb Elise wid Joseph h 122 King
—Joseph H (Ella J) insp Westinghouse h 83 Denver
—Margaret Mrs r 2782 Main
Kilbride George V (Grace G) in US Army h 2031 Page blvd IO
—Mabel A married Robert A Shaver
—Michael J (Celeste L) (The Hotel Supply House) 323 Dwight h 25 Kimberly av
—Philip J (Mary E) grinder CVMfgCo h Farnham av IO
—Philip J (Natalie R) rem to Ayer
—T Everitt (Irene L) foreman Westinghouse h 2039 Page blvd IO
—Thomas F in US Navy r Farnham av IO
—Thomas H (Sylvia) mach h 2047 Page blvd IO
—William M in US Army r Farnham av IO
Kilburn Arline S wid Kenneth B h 159 Trafton rd
—Eric E emp city r 304 Bridge
—Ira N (Mabel N) physician (C) 10 Chestnut h 67 Burton
—Kenneth B (Mary E) in US Army r 279 Ambrose
—Nellie M housekpr r 414 Union
—Richard W in US Army r 159 Trafton rd
—Sadie W Mrs h (5) 71 School
Kilcourse Ralph M draftsman AmBCorp r 92 Eastern av
—Thomas (Lily H) grocer and meat 92 Eastern av h do
—Thomas F (Emma B) layout man S Bronze & Aluminum Co h 71 Arden
Kilcoyne Austin (Mary V) sta eng TelCo h 22 Massasoit pl
—Katherine emp 55 Ridgewood pl r do
—Mary T student r 104 Commonwealth av
Kiley Bridget A wid Michael D h 241 Walnut
—Edward J assembler USA r 43 Wellington
—M Marcus (Jane R) prin Technical High School h 78 Mansfield
—see Kieley
Kilgore Alison B clk 1295 State h at Longmeadow
Kilgour David T (Mary R) mech GICCorp h 54 Benton
—Jean A insp USA r 41 Spring
Kilian Anna A wid August A h 28 Malden
—Walter A (Maureen A) time study man WECo h 45 Rochelle
Kiljan Joseph r 2445 Main
Kilkelly James F (Imelda C) group leader E Longmeadow h 62 Edwards
Kilker John r 36 Willow
Killam Robert Rev (Frances H) pastor Church of the Unity h 156 Mill
—Robert G (Lillian J) in US Army r 34 Catharine
—Roger W (Florence G) acct emp 1252 Main h 70 Derryfield av
Killay Peter (Mae E) emp AmBCorp h 33 Acushnet av
Killeen Austin J (Leonora L) in US Army h 73 Carew ter
—Edward P (Elizabeth C) (Parmenter Auto Parts Co) 790 Main h at Longmeadow
—James H h 28 Ledyard
—John H in US Army r 28 Ledyard
—Rose M tchr WSpfd r 240 Locust
Killelea Louise C steno SF&MInsCo h (8) 71 School
Killiam Bernice emp 55 Stockbridge r 5 Mattoon
Killian Don L (Ethel C) in US Army h (2) 364 Belmont av
Killiard Bernard r 891 Chestnut
—Bernard T (Teresa E) (Tim's Man Shop) 2756 Main h 891 Chestnut
Killmer Harold D (Dorothy P) prod foreman WSpfd h 47 Thornton
—Miriam W tchr Chicopee r 35 Florida
—Nellie M wid Harry A h 35 Florida
Kilmer Arthur Jr (Thelma M) foreman USA h 163 Pendleton av
—Arthur J mach BMTCo h 109 King
—Evelyn M mach opr BMTCo r 109 King
—Frederick W (Alice) in US Army h 88 Ardmore
Kilner Marion W chief teller SGLCo r 191 High
Kilpatrick John K drop forge foreman Chicopee r 57 Avon pl
—Ruth M steno USEnvCo r 13 Orlando
—Thomas (Mabel G) checker USA r 13 Orlando
Kilroy Banbak office sec (707) 145 State r 539 do
—Joseph M mach opr 55 Stockbridge r (2) 159 Sumner av
—Katharine wid Patrick h (2) 159 Sumner av
—Philip Mrs h 539 State
Kilton Dorothy A priv sec (403) 293 Bridge r 45 Crestwood
Kiluk Mitchell V in US Army r 327 Franklin
—Victor (Feliksa) mach AmBCorp h 327 Franklin
Kimball Austin (Clara) emp USA h 187 Hickory
—Benjamin L (Anna L) treas Kimball Furniture Co Inc 2110 Main h 104 Leyfred ter
—Bernhard D (Fannie H) pres-gen mgr Kimball Furniture Co Inc 2110 Main r 11 Brookline av
—Carlton L (Minnie S) lumberman h 146 Bowles pk ext
—Charles E in US Army r 64 Mooreland
—Charles P (Faith V) insp E Hartford Conn h 112 College
—Charlotte K hairdresser (301) 1490 Main r 78 Homestead dr
—Doris H Mrs slswoman 1414 Main r 67 Hollywood
—Doris I bkkpr 70 Dwight r 472 Carew
—Edward J (Doris H) mech h 67 Hollywood
—Edward J (Marion M) h 50 Olmsted dr
—Elliot B in US Army r 146 Bowles pk ext
—Etta wid Moses r 44 Copley ter
—Furniture Co Inc Bernhard D Kimball pres William Kimball clk Benjamin L Kimball treas 2110 Main
—Garage Inc Guy E Moran treas Richard M Moran mgr 8-32 Winter
—George h 9 Brookline av
—Greta C tchr 221 Bay h (9) 120 Byers

**KIMBALL HOTEL**

**see Hotel Kimball 140 Chestnut—See p 102**

—Irving S (Pearl) (Kimball Paper Stock Co) 33 Patton h 155 Powell av
—June R married Charles Lukas
—Julius (Anna) r 19 Brookline av
—Lena Mrs hairdresser 1320 Main r (7) 69 Alexander
—Lena wid Charles h 32 Warriner av
—Leslie F (Mildred C) tester 132 Birnie av h (3) 6 Harriet
—Lillie S wid William F r 173 Johnson
—Margaret B rem to Maine
—Marion C wid William H h (14) 2147 Main
—Maurice (Ann L) slsman 177 Chestnut h (6A) 130 Belmont av
—Mildred M r 14 Somerset
—Mildred M Mrs married Thomas F Lee
—Morris (Rose) clk 1073 Main h 14 Somerset
—Moses died Aug 20 1943 age 75
—Myron M (Lena) supv VNCo h (7) 69 Alexander
—Olney T carp h 179 Harkness av
—Paper Stock Co (Irving S Kimball) 33 Patton
—Pharmacy (John M Kane) 101 Chestnut
—Philip K (Florence) in US Army and (Essex Furniture Co) 1960 Main and 2073 do r 14 Somerset
—Ralph G (Louisa K) metallurgist USA h (5) 292 Union
—Robert S in US Army r 146 Bowles pk ext
—Ruben (Rose) trucking 40 Allendale h do
—Sanford D (Toba S) planner VNCo r 18 Sumner ter
—Stanley in US Navy r 11 Brookline av
—Stephen B (Marjorie P) rem to Maine
—The apts 12 to 20 Mattoon
—William (Anna) clk Kimball Furniture Co Inc 2110 Main h 472 Carew
—William H died Dec 26 1943 age 83
Kimerer Edna r 1757 Main
Kimmell Aaron (Rachel) baker h 25 Brookline av
—William W asst mgr (206) 1383 Main h at Hampden
Kimmey Edson (Josephine C) h (4) 131 Sumner av
Kimpton Grace E wid Dan J h 55 Ionia
Kinanis Diamantis L (Catherine D) carp emp 1757 Main h 67 Leslie
Kinast Leo L rem to Wisconsin
Kindberg Folke H (Marjorie C) mach VNCo h 118 Allen
Kinder A Kip (Dorothy K) mgr (307) 145 State h 155 Long Hill
Kindley Dorothy J slswoman 1414 Main r 229 St James blvd
—Eleanor clk 1414 Main h 229 St James blvd
Kindness William (Mildred L) mach opr 55 Stockbridge r 85 Cleveland
King A Dorothy reporter S Union r 226 Sumner av
—Adell H wid William T r (E) 6 Temple
—Adolphus N maintenance man TelCo r 76 Alderman
—Albert D (Phyllis) rem to Northampton
—Albert J chauf 31 Worthington r 87 Bliss
—Alfred (Helen) emp MCCo r 263 Union
—Alice M r 24 Eton
—Alicia T wid Frank W S h 230 Fort Pleasant av
—Alta steno CFalls r 179 Wilbraham rd
—Alton (Eunice M) in US Army r 179 William
—Amos (Anna M) service man 124 Dwight h 61 7th
—Anna A wid James W h 38 Hall
—Anna B report writer (516) 1200 Main h at Agawam
—Annie E wid Joseph H rem to Ware
—Arnold rem to Ludlow
—Arthur rem to New Hampshire
—Arthur J (Grace M) in US Army r 80 Corona
—Bdg 32 to 48 New Dwight
—Bdg The 1297 Main
—Beatrice A wid Peter J h 69 Earl
—Bernard J (Frances V) car insp B&A r 1392 Bay
—Betty r 369 Wilbraham rd
—Brian F mach Holyoke r 263 Central
—C W & Co (Charles W King) druggists 749 Sumner av
—C W Dr Lowcock R E Dr Inc George T Lemis mgr dentists (203) 115 State
—Carl S (Lea R) supv 55 Stockbridge h 58 Talcott
—Carl T (Cora J) prod mgr MCCo h 159 Shefford
—Carol L laboratory technician S Hospital r 159 Shefford
—Caroline E slswoman 1293 Main r 28 Dresden
—Charles W (C W King & Co) 749 Sumner av h at CFalls
—Clarence (Abbie) emp Westinghouse r 58 7th
—Claude (Madge T) mgr (447) 31 Elm r 2 Buchholz
—Clinton lwyr (239) 31 Elm h (6) 101 Magazine
—Delores D Mrs clk Automobile Sales Co Inc 95 Liberty r 48 Park Edge av
—Donald in US Army r 270 Pearl
—Donald A in US Navy r 50 Yale
—Donald A mgr Holyoke r (8) 440 Union
—Donald W (Marion F) fireman SFD h 68 Abbott
—Dorothy A Mrs clk ASCo r 36 Dover
—Dorothy B Mrs married Joseph J Mueller
—Dorothy M housewkr r 87 Bliss
—E Garfield (Nellie N) (King Real Estate Company) 144 Euclid av h do
—Earl M (Gladys H) asst agt 87 Albany h 13 Fairdel
—Edmund L insp USRCo r 18 Vine
—Edward r 37 Bancroft
—Edward E (Catherine C) plumber emp 419 Main h 53 Wilmont
—Edwin H (Dorothea B) mach IMCo h 448 Tinkham rd
—Edwin P far r 991 Parker
—Effalene H head art dept City Library h 23 Maple
—Eileen M priv sec AmBCorp Main h at Holyoke
—Eleanor A wid Edward A r 76 Alderman
—Eleanor M Mrs hairdresser (502) 1490 Main h at Agawam
—Elizabeth M clk MMLInsCo r 58 Rittenhouse ter
—Emma C Mrs tel opr WSpfd r 200 Locust
—Ethel A wid Carl C r (6) 19 Warner
—Evangeline M insp USA h 20 Saratoga
—Evelyn B laboratory technician Westinghouse r (6) 19 Warner
—Evelyn E student r 54 Bowdoin
—Evelyn E clk USA h at WSpfd
—Evelyn J Mrs assembler USA h 22 Merida
—Fannie C Mrs clk 2960 Main h 27 Eloise
—Felix L (Cora W) stock clk CVMfgCo h 132 Franklin
—Florence M h (6) 659 State
—Florida L nurse emp 140 High r 23 Pearl st pl
—Frances housewkr r 98 Sharon
—Francis J (Bertha G) mach opr USA h 1130 State
—Frank rem to Chicopee
—Frank (Christine) cahuf 108 State h (2) 26 Bradford
—Fred A r 41 Mattoon
—Frederick (Mabel F) chauf 255A Liberty h 93 Pine
—Frederick A (Ruth L) h 180 Sharon
—Frederick E (Ida M) mach E Longmeadow h (20) 109 Magazine
—Frederick J (Carrie L) emp City h 135 Hickory
—G Horace r 76 Alderman
—George E (Linda C) eng WMassElecCo h 88 Vermont
—George H (Ernestine F) assembler IMCo h 111 Dwight rd
—George S (Helen S) h 58 Rittenhouse ter
—George W (Cecelia C) janitor 19 Warner h (1) do
—Gladys M Mrs insp 33 Lyman r 23 Newman
—Godfrey emp USRCo r 143 Wilbraham av
—Grace B married Thomas S Dibbins
—Harry in US Army r (4) 108 Byers
—Harry A (Dorothy A) (White Rose Laundry) rear 2787 Main h 36 Dover
—Harry B died Dec 6 1943 age 70
—Harry H (Mildred A) acct (4) 108 Byers h do
—Harry L Jr (Maryellen D) in US Army h 55 Wilmont

Diamonds Jewelry M. J. KITTREDGE, Inc. 1354 Main Street Silverware Watches

GOLDTHWAITE, PRESTON AND OLMSTEAD, INC.
HAMPDEN COUNTY GENERAL AGENTS THE TRAVELERS {INSURANCE CO. INDEMNITY CO. FIRE INS. CO.

KING
—Harry R r 140 Chestnut
—Harry R Mrs (Mary J) died Nov 30 1943 age 73
—Helen M clk (3d fl) 1200 Main r 53 Bevier
—Henry B (Celeste) carp h 15 Hawley
—Henry J assembler Westinghouse r 18 Rifle
—Henry R (Eileen M) clk Westinghouse h 62 Groveland
—Henry W (Agnes M) janitor City h 37 Governor
—Herbert F (Marjorie) v pres Wm B Remington Inc 4th fl 196 Worthington h at Longmeadow
—Horace F r 17 Euclid av
—Howard A (Helen B) coke weigher SGLCo h 67 MassAv
—Howard E (Gertrude S) patternmkr 616 Berkshire av h 50 Yale
—Howard F G (Emma C) shipper WSpfd h 200 Locust
—Irene A h 107 Mulberry
—Irene M Mrs steno 95 State h 114 Central
—Isabella E wid David h 179 Wilbraham rd
—J Raymond (Kathryn) prod asst USA h 252 Locust
—James E janitor 49 Franklin r (7) 43 do
—James P (Mae B) h 249 Walnut
—Jennie L wid Raymond H h 128 Maynard
—Jennie M Mrs h (8) 440 Union
—Joan E in WAC r 54 Bowdoin
—John E clk NYNH&H r 571 Dickinson
—John J janitor 1618 Main r 234 Worthington
—Joseph E (Florida L) plumber's helper city h 23 Pearl st pl
—Joseph T (May) conf 239 Main IO h do
—June B Mrs clk MMLInsCo r 27 Lester
—Katherine M Mrs folder 97 Orleans r 110 Allen
—Lawrence F in US Navy r 1392 Bay
—Lawrence H (Alice M) (Terrace Lunch) 3 Columbia ter h at N Wilbraham
—Lena M wid Frank L h (6) 216 Pearl
—Leo R (Dorothy E) toolmkr 1614 Page blvd h 72 York
—Lester F E in US Army r 69 Earl
—Lillian D h 263 Central
—Lillian E married Joseph Cooney
—Lorelie P slswoman 1454 Main h at WSpfd
—Louise H Mrs h (2) 40 Warriner av
—Lucille J clk USA r (6) 216 Pearl
—Lucy A staff asst Am Red Cross r 54 Bowdoin
—M Monica junior asst supv (539) 196 Worthington r 79 Spring
—Mabel D clk MMLInsCo h 80 Belvidere
—Madge T Mrs steno 53 Hillman r 2 Buchholz
—Mae r 180 Union
—Margaret forewoman USA r 23 Pearl st pl
—Margaret wid Edward J r 107 Kimberly av
—Margaret E wid George H r 29 Lowell
—Marie A office asst Washington DC r 1392 Bay
—Marjorie J priv sec (516) 1200 Main r 2 Buchholz
—Martin (Alice G) in US Navy h (19) 364 Belmont av
—Mary tchr Longmeadow r 22 Howard
—Mary J wid Fred J h 104 Central
—Mary R emp USA r 1414 Bay
—Mary T wid Frederick r 775 Union
—Mary V cashier 123 Chestnut h at WSpfd
—Mildred E clk meter dept WMassElecCo r 28 Dresden
—Nancy clk Langley Field Va r 54 Bowdoin
—Nellie N Mrs (King Real Estate Co) 144 Euclid av r do
—P Thomas (Pearl I) checker 55 Pomona h (16) 356 Belmont av
—Pearl M clk MMLInsCo r 80 Belvidere
—Peter J r 11 Chase av
—Peter J (Winifred E) janitor 194 Worthington h 87 Bliss
—Raymond E (Mabel E) carp 28 Dresden h do
—Raymond F (E Leora) (White Rose Laundry) rear 2787 Main h 545 Carew
—Raymond H died Feb 9 1944 age 64
—Raymond P (Dorothy V) lineman WMassElecCo h 181 Hickory
—Raymond T (Olive G) lwyr (Ely King Kingsbury & Lyman) (1022) 1387 Main h 54 Bowdoin
—Real Estate Company (Mrs Nellie N and E Garfield King) real est 144 Euclid av
—Richard J (Dorothy M) (Dick King's Market) 352 Bay h 225 Boston rd
—Richard J Jr clk 352 Bay r 225 Boston rd
—Richard W in US Army r 64 Pease
—Robert E (Clara R) clk 3308 Main h 3522 do
—Robert J (Ann F) in US Army r 47 McKnight
—Robert W (Nancy G) lwyr (201) 1303 Main h (10) 94 Maple
—Rolla C (Olive A) policeman h 64 Pease
—Rose N wid James E rem to NY
—Roy H (Adeline A M) (White Rose Laundry) rear 2787 Main r inq do
—Ruth A teller S Nat Bank 1531 Main h at WSpfd
—Ruth L Mrs mach opr USA r 180 Sharon
—Ruth S r 397 Birnie av
—Sally adv writer Holyoke r 54 Bowdoin
—Shirley M clk 1503 Main r 105 ConnAv
—Simeon P (Eileen R) mech Westover Field h 120 Federal

KING
—Stanley L (Nathalie C) sls mgr MCCo Monsanto av IO h at Longmeadow
—Stuart W (Dolores D) in US Army r 48 Park Edge av
—T Leo (Anna J) slsman 1615 Main h 43 Armory
—Thomas r 43 Beauregard IO
—Thomas emp USA r 1945 Main
—Thomas G (June B) in US Army r 27 Lester
—Thomas H (Lillian E) (White Rose Laundry) rear 2787 Main h 40 Portland
—Thomas J rem to Fall River
—Thomas J (Marguerite H) in US Army and (White Rose Laundry) rear 2787 Main h 17 Calhoun
—Thomas L (Bertha L) toolmkr WSpfd h 53 Bevier
—Thomas L (Daisy T) tire curer USRCo r 83½ 10th
—Thomas R (Elva O) tchr 479 Chestnut h 74 Vermont
—Victor E (Emma L) h (19) 820 State
—Virginia C clk MMLInsCo r 58 Rittenhouse ter
—Wallace mach opr E Longmeadow r 192 Maple
—Wanda Y rem to Fairfield Conn
—William r 21 Pine
—William polisher CVMfgCo r 43 Beauregard IO
—William (Mary R) mach opr USA h 1414 Bay
—William A (Ethel D) mach emp 630 Main h at W Spfd
—William E (Marian H) in US Army r 1392 Bay
—William E (Marion E) r 783 St James av
—William H (Fannie C) janitor SF&MInsCo h 11 Ivy ct
—William J died Feb 13 1944 age 51
—William J immigration insp US Govt r 263 Central
—William J steamfitter r 47 John
—see Roy
King's Bdg 214-226 Worthington
—Blk 29-33 Sanford
—Dick Market (Richard J King) meat 352-354 Bay
Kingman M Edna Mrs cashier Bijou Theatre h 248 Pearl
—Robert W (Ruth B) radio eng Station WBZ h 166 Princeton
—Ruth B Mrs technician 146 Chestnut r 166 Princeton
Kingsberg Fannie wid Julius D h 36 Sumner ter
Kingsbury Charles H (Julia R) slsman The Chandler Co h 101 Federal
—Fred H died Oct 13 1943 age 53
—Freda L wid Fred H h 34 Windsor
—Frederick M (Elizabeth G) lwyr (Ely King Kingsbury & Lyman) (1022) 1387 Main h at Suffield Conn
—George D mach opr Chicopee r 57 Sargeant
—George I (Marjorie N) chauf SGLCo h 102 Cedar
—Jane clk AmBCorp r 34 Windsor
—Julia R Mrs clk 1379 Main r 101 Federal
—Phyllis I clk ASCo r 34 Windsor
—Rufus E (Marguerita R) supv TelCo h 497 Wilbraham rd
Kingsley Catherine L died Nov 19 1943 age 72
—Edwin R (Mary B) coml trav h 116 Dwight rd
—Fanny L wid Frederick L h 42 Crystal av
—Frances H tchr 235 State h (14) 161 Sumner av
—Frederick L died Aug 26 1943 age 61
—Frederick L Jr in US Army r 42 Crystal av
—Gretchen M tchr 59 Howard r 42 Crystal av
—Helen I wid Joseph L milliner ASCo h rear 656 State
—John E slsman 203 Dwight r 2177 Main
—Katherine wid Edwin W r 116 Dwight rd
—Thomas A bartender 16 Sanford r 11 Mattoon
Kingston Agnes J clk USA h (2D) 109 Spring
—Bridget wid John J h 254 Franklin
—Dorothy M steno SF&MInsCo r (4) 46 Warriner av
—James H (Katherine A) clk 21 Cypress h 36 Wilmont
—Leonard D (Alice M) h 73 Spring
—Mary r 21 School
—Thomas J (Mary T) watchman 33 Morris h (4) 46 Warriner av
—William J (Mary W) sheet metalwkr 21 Florence h do
—William J (Mary A) slsman GBCo h 8 Hillside pl
Kiniry Agnes C wid John D h 36 Osgood
—Frank W (Ellen D) emp S Bronze & Aluminum Co h 65 High
—James F mach WSpfd r 36 Osgood
—William J in US Army r 36 Osgood
Kinkade Charles E treas Kenneth B Page & Co Inc (404) 175 State h at Boston
—Fred S (Frances G) printing supv DMCo h 25 Fellsmere
Kinloch Raymond A (Margaret C) physician 83 Walnut h 28 Stratford ter
Kinney Allyn R in US Army r (7) 140 Belmont av
—Byron E (Ruth V) barber 112 Whittier h 102 Tiffany
—Carl M (Muriel H) clk MMLInsCo h 35 Osborne ter
—Carl R in US Army r 35 Osborne ter

**KINNEY FRANK M**
(Ida S) (Frank M Kinney Agency) (604) Third National Bank Bdg 1387 Main h 24 Oxford summer residence at Hampden—See p 110

**KINNEY FRANK M AGENCY**
(Frank M Kinney) general insurance (604) Third National Bank Bdg 1387 Main—See p 110
—Lowell C (Ruth E) h 128 Commonwealth av
—Paul W (Catherine B) repair man 348 Worthington h 30 Cliftwood
—Ruth C office sec (216) 44 Vernon h at Wilbraham
—Ruth V Mrs clk USA r 102 Tiffany
—Walter L govt insp 436 Dwight h 34 Catharine
—Walter R (Gladys M) etcher Chicopee h (7) 140 Belmont av
—see Kenney
Kinsalas Mabel r 92 Cornell
—Oscar C (Lottie B) repair man 32 Patton h 92 Cornell
Kinsey David L counterman Westinghouse r 46 Osborne ter
—George L (Dorothy L) slsman Boston h 73 Sylvan
Kinsler Herman G (Sadie H) (M G Kinsler Co) (401) 317 Dwight h 355 Trafton rd
—M G Co (Herman G and Raymond G Kinsler) coat mfrs (401) 317 Dwight
—Raymond G (Sybil H) ( M G Kinsler Co) (401) 317 Dwight h 409 Trafton rd
—Sadie F wid Meyer C h 24 Sumner ter
Kinsley Frank W (Celia M) h 19 Clayton
—Walter R (Cecelia L) conemkr CVMfgCo h 392 Main IO
Kinsman Ernest r 12 Trillium
—G Sumner timekpr AmBCorp r 38 Greenbrier
—Helen I h 152 Thompson
—Howard L (Lena H) h 43 Maplewood ter
—Louis G H (Grace M) insp h 38 Greenbrier
—Melvin E (Helen M) foreman MCCo h 101 Whittier
—Warren D (Eleanor) ins (402) 1421 Main h at Longmeadow
Kintgios Theodore emp Westinghouse r 666 Page blvd
Kioske Margaret H wid Frank emp Westinghouse h 216 Eastern av
—Ruth M married Elmer P Pidgeon
Kipetz George in US Navy r 30 Dawes
—Harry mach opr USA r 30 Dawes
—John mail porter B&A h 30 Dawes
Kiratsoulis John emp 294 Plainfield h 50 Prospect
—Thomas assembler r 50 Prospect
Kirby Alkard M (Rose A) insp E Longmeadow h 14 7th
—Anna E wid Michael A rem to Boston
—Augustus L (Lillian) atdt B&A h 47 Congress
—Clare L Mrs slswoman 1414 Main r 674 do
—E Kenneth in US Navy r 50 Commonwealth av
—Edward J (Vivien S) draftsman G&BMfgCo h 50 Commonwealth av
—Eileen M asst clk USA h at Northampton
—Ernestine B wid Maurice J div mgr New Haven Conn h (E) 59 Maple
—George W (Clare L) stock finisher USA h (4) 674 Main
—Harold in US Army r (4) 674 Main
—John W in US Army r 28 Parkside
—John W (Eunice E) atdt B&A h (2) 17 Congress
—Joseph J r 120 Clayton
—Lillian L elev opr ASCo r 247 Congress
—Margaret K wid Walter C r 11 George
—Mary wid Maurice J h 65 Washburn
—Maurice S (Catherine) slsman 630 Main h 781 White
—Michael C mach WSpfd h 274 White
—Teresa L director Officers Service Lounge Hotel Charles 1757 Main h at Chicopee
—Thomas J (Theresa F) time study eng E Longmeadow h 307 Gillette av
—Walter J (Anna H) eng B&M h 28 Parkside
Kirchberr Frederick (Anna T) mech PM&GCo h 20 Weymouth
—George K (Katherine F) emp AmBCorp h 52 Wilmont
—William (Elizabeth M) emp USA h 11 Eloise
—William L in US Army r 11 Eloise
Kirchner Charles W (Stella L) equipment eng h 385 Page blvd
—Joseph W (Theresa C) real est (13) 28 Oswego h do
Kirk Alan R in US Navy r 143 Belmont av
—Charles A rem to Westfield
—Clara wid Thomas C h 143 Belmont av
—Edward J (Irene M) administrative asst USA h 90 Commonwealth av
—Ernest J (Dorcus) janitor Wesley Methodist Church h 121 Sherman
—Frank J T (Florence E) in US Navy h 121 Sherman
—John W (Emma) tool grinder PM&GCo h 39 Malden
—Leontine M Mrs insp B-DCBCo r 27 Osgood
—Mabel C bkkpr 364 Worthington h at Westfield
—Mildred clk 1414 Main r 53 Bradford
—Robert C (Marion R) assembler USA h 34 Revere
—Thomas A foreman MCCo h 14 Fernwold
—Thomas C died May 2 1944 age 74
—William B (Hilda) plumber 14 Sidney pl h do
Kirkaldy Alexander welder IMCo h 29 Beacon
—Margaret r 29 Beacon
—Robert F optical grinder (201) 1490 Main r 29 Beacon

ALBERT C. WHITE, JR., INC.
293 BRIDGE STREET TELEPHONE 2-5109
COMPLETE
INSURANCE SERVICE

REAL ESTATE
MANAGEMENT
SALES and APPRAISALS

MACMILLAN & SON
REALTORS
154 BROADWAY TEL. 6-8338

ALL FORMS OF
INSURANCE
MORTGAGE LOANS

Kirkcaldy Arline A Mrs clk WSpfd r 116 Marlborough
—Catherine C married James J Yolda
—George K (Arline A) in US Army r 116 Marlborough
—James (Margaret) mach opr USA h 29 Beacon
—James Jr in US Army r 29 Beacon
—Janet K timekpr Westinghouse r 94 Baxter av
—Margaret G clk USA r 29 Beacon
—Marion G clk 1295 State h at WSpfd
—Mitchell G (Flora D) in US Army h (7) 218 Pearl
—Robert (Annie E) carp h 94 Baxter av
—Thomas in US Army r 29 Beacon
Kirkitalos Apostolos (Anna) cook 140 Chestnut h 67 Cass
Kirkland Albert (Eva) rem to St Albans Vt
—Ann W student r 212 Oak IO
—Fred emp S Hospital r 12 Sherman
—Mary died Dec 26 1943 age 78
—Paul B in US Army r 52 Westminster
—Robert C in US Army r 212 Oak IO
—Robert J Rev (Hetty M) pastor Church of the Nazarene h 52 Westminster
—Robert J Jr in US Navy r 52 Westminster
—Thomas H (Ida M) lwyr (614) 31 Elm and 162½ Main IO h 212 Oak IO
Kirkley Taswell F (Eva A) clk USRCo h 230 Arthur
Kirkpatrick Annamae emp Wesson Maternity Hospital r do
—Ivy Mrs boxwkr 48 Hampden r 164 Walnut
—Roxion H (Ivy L) tiremkr USRCo h (2) 75 Orleans
Kirks Dana F (Beatrice) guard CVMfgCo h 313 Water IO
Kirkwood Alexander rem to Westfield
Kirley Benjamin A roofer emp 484 Worthington h at Holyoke
Kirn Elsie Mrs emp WECo h 487 Allen
Kirouac Lionel M (Marguerite A) emp USA h 253 Draper
—Marguerite A Mrs steno 91 State r 253 Draper
Kirsch Alexander R (Mae J) coml trav h 60 Jenness
—Forrest G (Minnie B) deputy tax collector (42) 25 Harrison av h 393 St James av
—Gabriel P died May 22 1943 age 57
—John F emp 132 Birnie av r 393 St James av
—Josephine M wid Alexander J h 115 Magazine
—Ruth C wid Gabriel P rem to Somers Conn
Kirsner Barney (Bessie) peddler h 45 Nursery
—Isadore (Irene S) stock clk PPCo h 56 Medford
—Morris (Eva) presser 395 Dwight h 638 Belmont av
Kirtek Harold J fireman NYNH&H r 4 Chestnut
Kirton Lilla L wid Preston L r 175 Maple
Kirwan George F (Phoebe R) clk PO h 131 Dwight rd
—Helena F r 254 Carew
—Ralph E r 254 Carew
Kischel Evelyn Mrs conf 588 Chestnut r 2541 Main
—Irving (Evelyn) emp Westinghouse h 2541 Main
Kisiel Joseph J (Genevieve) dentist (619-620) 1570 Main h at Longmeadow
—William J (Mary C) physician (619-620) 1570 Main h 120 Abbott
Kissel Francis J in US Army r 25, Sachem
—Frank T (Irene) mach USA h 25 Sachem
Kitch Anna M wid John F h 91 Clayton
—Francis J (Stella M) clk NYNH&H h 154 Carver
Kitchen Elizabeth H r 73 Biltmore
—John B Jr (Elizabeth H) in US Army r 54 Garfield
Kitchener Bernadine slswoman 166 Main IO r 168 do
—David A in US Army r 168 Main IO
—Gabriel H in US Navy r 168 Main IO
—Milton in US Army r 168 Main IO
—Nellie wid Levie dry goods 166 Main IO h 168 do
Kitching Theodosia M nurse Mercy Hospital h (308) 774 State
Kites Clifford L (Emma M) clk 47 Federal h at E Longmeadow
—Courtlandt L (Doris M) emp (26) 77 Worthington h at E Longmeadow
—Lyman H (Margaret E) h (27) 66 Oswego
—Margaret E Mrs clk 47 Federal r (27) 66 Oswego
—Melvin D (Adelia F) mach Holyoke h 26 Montmorenci
Kitson Doris E Mrs bkkpr 369 Central r 4 Darwell
—Harry G (Emile H) (Kitson & Newman) (402) 1653 Main h 9 Irvington
—Richard W (Alice S) elec E Longmeadow r 9 Irvington
—William E (Doris E) slsman h 4 Darwell
—& Newman (Harry G Kitson) coml artists (402) 1653 Main
Kitt Frank J (Anna E) grinder 364 Boston rd h 41 Pheland av
Kittinger Alice B in US Army r 359 Central
Kittler Etienne S (Margaret B) printer PPCo h 43 Bevier
—Marie L clk SF&MInsCo r 43 Bevier
—Rita V clk VNCo r 43 Bevier
Kittredge Everett A (Mary G) shop checker USA h 54 Forest
—Gertrude E Mrs r 21 Fort Pleasant av
—Harry B insp AmBCorp h 21 Fort Pleasant av

KITTREDGE
—Irving S (Lois W) lieut (JG) US Navy clk M J Kittredge Inc 1354 Main and (Rivett & Kittredge) 12 Vernon h at Longmeadow

**KITTREDGE M J INC**
**Morris J Kittredge pres-treas Sidney L Kittredge v pres Irving S Kittredge clk jewelers and diamond merchants 1354 Main—See foot lines and p 117**

—Matilda A wid Bertrand W emp MMLInsCo h 86 Oak Grove av
—Max (Bertha R) store fixtures 2179 Main h 61 Somerset
—Morris J (Eva J) pres-treas M J Kittredge Inc 1354 Main h 292 Washington blvd
—Selwyn B slsman 1354 Main r 292 Washington blvd
—Sidney L (Evelyn S) v pres M J Kittredge Inc 1354 Main and in US Army h at Longmeadow
Kitwood Dora E Mrs clk MMLInsCo r 34 Norfolk
—Norman P (Dora E) printer SF&MInsCo h 34 Norfolk
Kiwacz Katarzyna A Mrs h 121 Laconia
Kiwanis Club of Springfield Inc Robert B Cowles pres Ernest A Berg treas Wolcott W Gumble sec 57 Vernon
Kjoller Elbert G (Norma) in US Army r 77 Garfield
—Erwin (Mildred B) in US Army r 46 Bronson ter
—Mildred B Mrs teller Spfd Nat Bank r 46 Bronson ter
—Priscilla clk 1295 State h at WSpfd
Klages Albert D (Rita K) rep (611) 1387 Main h at Longmeadow
—Elizabeth K steno 365 State h at Longmeadow
Klaiber William A (Mary L) insp G&BMfgCo h 72 Dwight rd
Klair Jerry (Helen L) mgr 491 Allen h 52 Bryant
Klak Helen student r 296 Goodwin IO
—Jean S r 296 Goodwin IO
—John died Jan 24 1944 age 55
—Julia in WAVES r 296 Goodwin IO
—Katherina wid John W h 296 Goodwin IO
Klan Edmund (Monica H) mail porter B&M h 17 Tracy
Klar J Joseph (Minnie) physician (3) 820 State h 1020 Sumner av
—Marguerite S recreational director Atlantic City NJ r 41 Dartmouth
—Stanley R in US Army r 1020 Sumner av
—Walter H supv fine arts public schools h 41 Dartmouth
—Walter H Mrs (Mary S) died Jan 20 1944 age 61
Klarner Helen L stitcher 33 Dwight r 82 Pearl
Klase Evelyn B married Howard Zele rem to Torrington Conn
—Ira E (Grace M) policeman h 55 Orlando
Klassanos Theodore (Lucille A) methodsman Chicopee h 1211 Carew
Klebes Harold D in US Army r 567 Sumner av
Klee Mary C wid John G housekpr r 57 Grand
Kleen's Rapid Shoe Repairing (Emilio A DeLuca) 1949 Main
Klefbeck Lily E clk 1414 Main r 3 Gunn sq
Klein Alice S slswoman 1387 Main r 15 Mountainview
—Arnold A (Sylvia C) emp Westinghouse h 860 Sumner av
—Benjamin peddler h 75 Cass
—Bernard J (May M) physician (22) 333 Bridge h 120 Leyfred ter
—Doris slswoman 1373 Main r 764 Belmont av
—Edward L in US Army r 100 EAlvord
—Frederick P purchasing agt 74 Park h 15 Mountainivew
—Hattie A buyer ASCo r 15 Mountainview
—Herman C credit mgr 161 Chestnut h 764 Belmont av
—Irving (Ruth) mgr 1440 Main h 81 Leyfred ter
—Isaac (Henriette L) in US Army h 450 Sumner av
—Louis (Mary) tailor emp 1673 Main h 279 Dickinson
—Nicholas G auto parking 69 Market h at E Longmeadow
—Robert J (Della I) physician (229) 149 Chestnut h 141 Forest Park av
—Samuel S (Bessie) dentist (207) 1618 Main h 100 E Alvord
—William (Mae) foreman NYNH&H h (2A) 2 Manor rd
—William H (Bertha B) emp 95 State h 20 Sachem
—see Cline and Klines
Kleinberg Louis N (R Eva) plumber 12 Franklin r 26 Arch
—R Eva Mrs buyer 1414 Main r 26 Arch
Kleindienst Louis J (Esther C) slsman 88 Birnie av h 203 Atwater rd
Kleiner Sidney (Doris D) mach opr Westinghouse h 8 Blake Hill
Kleinerman Frank pres Little Frank 140 State r inq do
Klekot Adele rem to Holyoke
Klemmer Max (Paula E) clk AmBCorp h 11 Newman
—Sadie Mrs r 10 Andrew
—Selma r 49 Pine
Klempner Benjamin (Lillian Z F) lwyr (202) 25 Harrison av h 20 Howes

KLEMPNER
—Harry (Roselyn S) in US Army h 24 Montmorenci
—Hyman (Sylvia R) whol jewelry supplies (201) 25 Harrison av h 19 Howes
—Leah govt executive Washington D C r 19 Howes
Klenakes Christos (Lucille M) grinder Nat Bronze Co h 98 Bond
Klepach Dominick (Rose A) in US Navy h 27 Myrtle
—Rose Mrs mach opr USA r 68 Sargeant
Klepacz Velma E nurse emp 233 Carew r do
Klepak Joseph B (Jacabeth C) tester Westinghouse h (6) 68 Osgood
—Julius in US Navy r 87 Bancroft
—Sophie wid Morris r 87 Bancroft
Klepich Dominick T insp VNCo h 146 Essex
Klepper Simon J (Sarah) foreman 395 Dwight h 321 Belmont av
Klerner George r 107 Ashley
Klerx Pearle H Mrs (The Button Box) 170 State h at Southwick
Klesper—see Collis
Kletsky Julius (Lillian D) pres-treas Jefferson Auto Specialties Inc 104 Carew h 112 do
—Lena rem to Worcester
—Lillian D Mrs clk Jefferson Auto Specialties Inc 104 Carew r 112 do
—Max L (Bessie) parachute rigger Westover Field h 17 Calhoun
—Milton (Helen) mgr 491 Allen r 52 Bryant
Klett Carl W (Helen) mech eng AmBCorp h 12 Eagle
—Helen M clk 101 Taylor r 12 Eagle
—Helmut W (Dorothy L) toolmkr USA h 20 Cumberland
Klibanoff Benjamin in US Army r 80 Melha av
—Raymond fish 1226 Dwight r 80 Melha av
Klich Millie clk 481 State h at Chicopee
Klicka Mary C Mrs calculating mach opr USA h at WSpfd
Kliem Olga h (7) 71 School
Klien Harry (Rebecca) slsman 245 Chestnut h 30 Elwood dr
Klim Jane C nurse Mercy Hospital r do
—Mary C nurse emp 233 Carew r do
Klimaj Bernard M apprentice VNCo r 142 Everett
—Helen A clk VNCo r 142 Everett
—John S (Mary E) sander WSpfd h 37 Butler
—Stanislaw (Sophie C) h 142 Everett
—Stanley J (Amelia S) welder USA h 100 Butler
Klimasieski Ann V steno 60 Island Pond rd r 28 Edwards
Klimaszewski Helen T clk 1474 Main h at W Suffield Conn
—Romualda C cashier 1386 Main r 25 Elliot
—Stanislaw (Stanislawa) emp 308 Chestnut h 45 Butler
Klimek Joseph J mech 630 Main r 37 Alfred
—Statia wid Thomas J h 37 Alfred
Klimkowicz Joseph S in US Army r 34 Murray Hill av
—Stanley J in US Army r 34 Murray Hill av
—Walter (Caroline) printer WMassElecCo h 34 Murray Hill av
Klimnick Andy (Margaret) in US Navy h 145 Colton
Klimowicz Joseph Rt Rev (Elizabeth R) bishop Russian Orthodox Church h 2127 Page blvd IO
Klinakis Antonio (Mary) molder SFCo h 40 Hebron
—Helen A emp USA r 40 Hebron
—Paul in US Marines r 40 Hebron
—Sophie emp USA r 40 Hebron
Klinay John molder MDFCo r 2158 Main
Kline Doris M nurse US Army r 144 Kimberly av
—Emmanuel A (Catherine B) in US Army r 444 Sumner av
—Ida wid Jacob h 58 Tiffany
—Irving coml trav r 58 Tiffany
—Morris clk Chicopee r 58 Tiffany
—Sarah L r 58 Tiffany
—William B (Edna M) safety eng Hartford Conn h 144 Kimberly av
Klinefelter Daniel G (Katharine S) h 205 Norfolk
Klines Sarah E wid William R r 1471 Plumtree rd
Kling Herman M supv Westinghouse h 74 Mill
—Winifred J dental hygienist (420) 20 Maple r 74 Mill
Klinger Catherine M Mrs office mgr 1496 Main r 14 Thornfell
—John O (Catherine M) in US Army h 14 Thornfell
—Oliver D (Mary) chauf city h 48 Crystal av
—William H (Julia R) in US Army h 63 Pembroke
Klingsporn Paul A chemical eng MCCo r 81 Berkshire IO
Klinker Francis N (Elizabeth) mgr meat dept 1095 State h 74 Kenyon
Klisiewicz Paul K (Victoria J) mach opr 67 Boylston h 50 Ringgold
Kloetzle Minnie H wid John died July 24 1943 age 82
Klofas Leona T steno 3d fl 1200 Main h at CFalls
Kloiber Frieda E mach opr 7th fl 29 Worthington h at Feeding Hills
Klopfer Arno L cabinetmkr emp 838 State h at Holyoke
—Arthur (Elizabeth A) mgr 1792 Main h 20 Dartmouth
—Arthur S elec USA r 20 Dartmouth
—Brunhilde slswoman 1290 Main r 19 Smith
—Hilda slswoman 1790 Main r 19 Smith

BUILDING MATERIALS
WOODWORK
838-852 State Street

HAMPDEN-ELY CO.

PAINT & HARDWARE
CURTIS WOODWORK
*Telephone 7-3501*

WHITNEY INSURANCE ASSOCIATES
ALL FORMS OF INSURANCE
WILLIAM A. HURLEY - DANIEL M. WALSH, Jr.
18 Vernon St. Phone 4-8241

—Muriel E slswoman 1790 Main r 20 Dartmouth
—Raymond W (Lillian H) prod asst USA h at Holyoke
—Robert G in US Army r 20 Dartmouth
Klos Stanley (Stella) h 117 Greenwood
Kloskowski Warren S grinder 224 Hancock r 66 Pynchon
Kloss Frank in US Army r 97 Essex
—Frank (Victoria) emp 72 Carew h 97 Essex
Klouvidis Steve millman USRCo h 2063 Main
Klucken Ralph research eng MCCo r 99 School
Klungian Matthew (Mary) scraper VNCo h 34 Edgewood
Klupa Frank J janitor 236 State h at WSpfd
Klutch Peter (Margaret) (Mayfair Cleaners) 230 Worthington h at Longmeadow
Klys Edwin R in US Army r 49 Parker IO
—John (Anna) grocer 162 Main IO h 49 Parker IO
Kmetz Richard C chemist MCCo r 99 School
Kmiecik Edward trucker CVMfgCo r 124 Main IO
—Eugene E in US Navy r 124 Main IO
—J Helen packer H L Handy Co r 124 Main IO
—Jennie C insp 93 Orleans r 338 Main IO
—John (Pauline A) polisher MCCo h 124 Main IO
—Joseph E in US Navy r 338 Main IO
—Kazimierz (Mary H) mach AmBCorp h 338 Main IO
—Theodore E in US Navy r 338 Main IO
Knaak Herman A (Margaret M) supv USRCo h 43 Manhattan
Knabe Henry W (Ruth D) eng USA h 147 Marion
Knaggs Leona S priv sec Union Trust Co h 3 Niagara
Knapik Madalene office sec (812) 1387 Main h at WSpfd
Knapp Bessie I bkkpr 38 Cass r 134 Catharine
—Donald (Evelyn) in US Navy r 38 Merrimac av
—Edwin C (Mabel L) bdg contr 167 White h 187 do
—Ellison E (Meda B) contr 75 Orchard h do
—Ellison E Jr in US Navy r 75 Orchard
—Forest R clk 1320 Main r (2) 52 Pearl
—Gaylord D (Geraldine M) mach emp 132 Birnie av h (47) 40 High
—Gertrude married Ernest C Camp
—Harold C (Kenneith P) supt MCCo h 15 Eldert
—Harriette A wid Harry H r 49 Rockland
—Harry H died Nov 4 1943 age 67
—Helen E student r 15 Eldert

**KNAPP HENRY J**
**(Marie F) (Knapp Radio Specialties Co) 827 Liberty h 43 Dana—See p 136**

—Hiram R (Effie R) contr h 11 Whittier
—Ida L clk 15 Mill h 61 Bryant
—Joseph (Lavinia) draftsman IMCo h 38 Merrimac av
—Joseph H (Esther M) supv MCCo h 45 Merrimac av
—Marilyn E mach opr AmBCorp r 187 White
—Marjorie reference asst City Library r 81 Mulberry
—Norma nurse Wesson Memorial Hospital r do

**KNAPP RADIO SPECIALTIES CO**
**(Henry J Knapp) radio mfrs electronic devices control equipment 827-833 Liberty—See p 136**

Knappe Della B h 207 Bay
—Henrietta C r 207 Bay
—see Knapp
Knapton Abraham K (Amelia P) h 264 Wilbraham rd
—Francis N tchr 1300 State r 264 Wilbraham rd
—Grace E tchr 1170 Carew r 264 Wilbraham rd
—Harold J (Gertrude A) slsman 338 Chestnut h 14 Monmouth
—John F (Marion E) mach AmBCorp h 64 Colonial av
—Joseph L (Evelyn A) beauty shop 982 State h 28 Homer
Knaus Wilbert J (Catherine E) tester Westinghouse h 91 Monrovia
Kneeland Brenda A clk S Nat Bank r 285 Central
—Frank A (Mae J) guard 4 Birnie av h 285 Central
—Frank A Jr (Doris M) rem to WSpfd
—Isma M clk TelCo r 285 Central

**KNEELAND ROBERT S**
**(Annie P) lawyer (511-512-513) 1387 Main h at Longmeadow**

—see Nelen
Kneifel Clarence C (M Constance) mach Chicago Ill h 67 Oswego
—M Constance Mrs mgr 1394 Main r 67 Oswego
Knepprath Harold (Geraldine) in US Army r (5) 231 Belmont av
Knickerbocker The apts 24 Sumner av
Knies John M (Jean K) nurse USA h 37 Acme pl
Knight Adelaide A wid Arthur h 16 Sachem
—Alec A (Catherine M) filer r 11 Crown
—Annie E h 433 State
—Charles E (Marion P) supt MCCo h 23 Vail
—Charles W (Linna B) letter carrier PO h (1) 149 Sumner av
—Christopher L condr NYNH&H h 34 Parkwood
—Dorothy B Mrs bkkpr MDFCo r 66 Ardmore
—Dorothy F married William E Fouts
—Douglas F grinder h 125 Tiffany
—Douglas F Mrs (Edna) died Mar 29 1944 age 41
—Elizabeth Mrs bkkpr 3d fl 1387 Main h at WSpfd

—Emeline M J nurse (1) 129 Sumner av r do
—Frank E fireman 1295 State h at WSpfd
—Gordon K (Janet O) time study man Westinghouse r 16 Sachem
—Helen C wid Mark L h 266 White
—Helen M r 34 Parkwood
—Henry F gateman NYNH&H r 34 Parkwood
—Henry J (Agnes K) checker Office Price Administration h 173 Alden
—Howard F (Marguerite E) lieut SFD h 64 Dunmoreland
—Iva Mrs r 174 Hancock
—Josephine Mrs housewkr h 1102 Main
—Katherine A r 34 Parkwood
—Leonard W (Georgietta F) director of school attendance 32 Spring h 129 Trafton rd
—Louis W (Nellie F T) pharmacist 360 Bay and (208) 29 Worthington h 190 Thompson
—Mark L died Dec 22 1943 age 91
—Pauline E tester Chicopee r (27) 364 Belmont av
—Richard (Alyce C) in US Army r 877 Belmont av
—Robert W condr NYNH&H r 34 Parkwood
—Vecey (Ruby W) in US Army r 124 Essex
—Virginia L steno AmBCorp r 433 State
—William B (Elizabeth D) h 114 E Alvord
—William S fireman VNCo h (9) 3239 Main
—see Knights
Knightly Agnes C mach opr PM&GCo r 390 Sumner av
—Barbara M clk ASCo r 174 Westford av
—Charles V (Alice C) emp 97 Dwight h 465 Sumner av
—Florence M clk Westinghouse r 390 Sumner av
—George F (Mary S) molder CVMfgCo h 36 Corona
—Helene F socialwkr Dept of Public Welfare r 174 Westford av
—John E (Ursula E) in US Army h 19 Strong av
—John G in US Army r 174 Westford av
—Josephine M wid Thomas h 390 Sumner av
—Margaret J priv sec (5) 1660 Main r 390 Sumner av
—Mary L clk ASCo r 390 Sumner av
—Robert mach NYNH&H r 36 Corona
—William A in US Army r 390 Sumner av
—William T (Anna M) clk AmBCorp h 174 Westford av
—William T Jr insp r 174 Westford av
Knighton Frederick A (Katharine) mach opr E Longmeadow h (28) 364 Belmont av
Knights Frederick M (Laura M) custodian 220 State h 36 Hawthorne
—Laura M Mrs clk A&PCo r 36 Hawthorne
—of Columbus Hall 39 Oak IO
—of Columbus Home City Council No 63 (300) 121 Lyman
—of Pythias Maccabean Lodge No 23 h 393 Maple
Knoblock John S (Amy R) prod coordinator AmBCorp h 181 MassAv
Knodler Carl (Elsie H) foundrywkr Westinghouse h 340 Tinkham rd
Knorr Alice H nurse NY r 36 Crestwood
—Louis (Emily A) mech eng AmBCorp h 36 Crestwood
Knott Montague (Minnie L) rem to WSpfd
Knower Arthur emp AmBCorp r 2787 Main
Knowles Ada Mrs slswoman 1414 Main h at Longmeadow
—Andrew C (Helen A) toolmkr G&BMfgCo h 2752 Main
—Arthur W (Virginia F) grinder AmBCorp h 135 Massasoit
—Benjamin (Dora M) insp USA h 246 Pine
—Charlotte C r 15 Birnie av
—Donald J in US Navy r 246 Pine
—Dorothy Mrs checker r 224 Island Pond rd

**KNOWLES E L INC**
**William Pauly pres-treas Elmer L Knowles director mfrs Rub-Ine Liniment 222 Hancock**

—Elmer L (Mildred E) director E L Knowles Inc 222 Hancock h 19 Yale
—Ethel married Paul S Greene
—Eva Mrs h 251 Central
—Harriet K married Wilson W Still
—Helen A Mrs slswoman 1414 Main r 2752 do
—Janet H clk 361 Bay r 356 do
—John A millwright 132 Birnie av r 15 do
—Louise aircraftwkr r 83 Bowdoin
—Ralph S in US Army r 35 Wheeler av
—Robert A in US Navy r 35 Wheeler av
—Robert B mach opr IMCo r 15 Birnie av
—Robert J in US Marines r 246 Pine
—Violet L wid James C h 15 Birnie av
—William E route slsman 55 Pomona r 246 Pine
—William L sta eng H L Handy Co h 509 Wilbraham rd
—William R (Florence G) delivery man 3395 Main h 20 Jefferson av
Knowlton Carl E Jr (Elizabeth D) clk AmBCorp h 244 Locust
—Charles J (Lillian M) chauf 10 West h 17 Lowell
—Della V Mrs emp PPCo h 10 Huntington
—Elizabeth h 391 State
—Ernest A (Doris R) agt 142 Albany h at Longmeadow
—Ervin (Cora M) h 72 Cleveland

—Eva H wid Ora W h (3) 66 Pynchon
—Gail tel opr TelCo r 97 Suffolk
—George r 32 Mattoon

**KNOWLTON LESTER N**
**(Irena) jeweler and optician 581 Belmont av h at East Longmeadow—See p 119**

—Philip N (Harriet M) asst foreman USA h at E Longmeadow
—Ray W (Ruth S) assembler USA h 97 Suffolk
—Reuben died Mar 11 1944 age 82
—Walter F v pres Converse-Carlisle Coal Co 19 Harrison av h at Boston
—Walter W (Elsie M) rem to Boston
Knox Anne P asst laboratory director New England Laboratories 44 Chestnut r 104 Washington rd
—Archie H (Anna E) diemkr Westinghouse h 85 Albemarle
—Barbara E Mrs r 131 Ranney
—Barbara H Mrs biller Universal Carloading Distributing Co 255 Liberty r inq do
—Caroline L wid Charles D h (24) 328 Union
—Carrie L wid Wallace C h (2) 129 Sumner av
—Charles H (Ruth M) in US Army r 70 Pomona
—Claude L eng TelCo r (24) 328 Union
—Clifford J in US Navy r 35 Jenness
—Dwight K (Katherine C) toolmkr BMTCo h 11 Washburn
—Elaine R mach opr USA r 39 Acorn
—Emma T wid John D h 15 Summit
—Florence B Mrs clk M T Shaw Shoe Co of New England Inc 162 Chestnut h at Longmeadow
—Frank W (Florence B) dist mgr 162 Chestnut h at Longmeadow
—George R (Helen A) shipping clk 1414 Main h 30 Marlborough
—Harriet E wid Ellis G h 219 White
—Hazel R waitress 365 State r 35 Jenness
—Helen E r (2) 129 Sumner av
—Helen H wid Francis X furn rms 31 Elliot h do
—James F (Kathleen E) emp G&BMfgCo r 15 Sachem
—John (Marcia P) in US Army r 63 Mulberry
—John G tester E Hartford Conn r 40 Sargeant
—John G (Pauline F) tester E Hartford Conn r 40 Sargeant
—John W rem to Ludlow
—Lester W (Elizabeth H) emp city h 35 Jenness
—Marcia P Mrs make up artist ASCo r 63 Mulberry
—Margaret E clk 95 State r 15 Summit
—Maria S wid Waldo S died Nov 1 1943 age 94
—Paul W (Ruth G) janitor SF&MInsCo h 39 Acorn
—Pearl D slswoman 1454 Main h at WSpfd
—Ruth M Mrs clk TelCo r 70 Pomona
—Street Market (Michael J Lynch) grocers and meat 17 Knox
—Stuart C (Barbara H) h 125 Johnson
—Thomas C eng E Longmeadow r 40 Sargeant
Knudsen Albertina Mrs h 3025 Main
—Stanley L (Dorothy E) shipper h 93 Dana
Knudson Stephen G (Eileen M) experimental wkr h 17 Bayonne
Kobera Martin (Annie) h 14 Ivan
Kobrosky Anne B clk Samuel Kobrosky & Co Inc rear 421 Plainfield r 860 Chestnut
—Florence F r 860 Chestnut
—Louis H v pres Samuel Kobrosky & Co Inc rear 421 Plainfield r 860 Chestnut
—Samuel (Sarah) pres-treas Samuel Kobrosky & Co Inc rear 421 Plainfield h 860 Chestnut
—Samuel & Co Inc Samuel Kobrosky pres-treas Louis H Kobrosky v pres Anne B Kobrosky clk junk rear 421 Plainfield
Koch Albert cabinetmkr 11 Cross h at Feeding Hills
—Anna wid Frederick r 55 Bond
—Doris M collector 7th fl 29 Worthington r 41 Portland
—Eva Mrs conf 1162 Dwight r do
—Ewald (Esther) in US Army r 2612 Main
—Grant W (Mary P) in US Navy r 85 Westminster
—Gustav H (Ruth G) eng Westinghouse h 1570 Plumtree rd
—Jacob (Eva) mgr 1162 Dwight h do
—John (Delia E) h 111 Osborne ter
—Louisa died Oct 31 1943 age 98
—Oliver M (Phyllis M) in US Army r 1105 Parker
—Russell S (Dorothy R) in US Army h 19 Kimberly av
Kochanek Frederick W driller E Hartford Conn r 200 Parker IO
—Helen S tchr Wilbraham r 39 Ludlow av IO
—Jane M tchr music 39 Ludlow av IO r do
—John F shipping clk 29 Sheffield r 200 Parker IO
—John K lathe opr IMCo r 236 Parker IO
—Joseph M in US Army r 39 Ludlow av IO
—Joseph M (Elvira M) in US Army and physician 34 Kazbeck IO h do
—Katarzyna Mrs ragwkr 71 Sharon h 75 Congress
—Mary A typist USA h at Ludlow
—Mitchell F in US Navy r 49 Acton IO
—Mitchell J r 200 Parker IO
—Stella M wid Marcin grocer 71 Acton IO h 39 Ludlow av IO
—Thelma K clk ASCo r 236 Parker IO

KOPPERS COKE
PITTSTON ANTHRACITE COAL
146 STATE STREET
COKE OIL PUNDERSON COAL
PHONE 4-5631
FUEL AND RANGE OIL
BITUMINOUS COAL
29 LOGAN STREET

**FIELD, EDDY & BULKLEY** Insurance Service
1200 MAIN STREET PHONE 4-1112

KOCHANEK
—Theodore S (Viola M) mach adjuster USA h 100 Milton IO
—Walter A in US Army r 39 Ludlow av IO
—Walter A (Katherine S) mach opr LM&SCo h 200 Parker IO
Kochanowicz Joseph (Mary A) pres-treas Poli Jewelry Co Inc 188 Worthington h 303 Springfield
—Mary A Mrs sec Poli Jewelry Co Inc 188 Worthington r 303 Springfield
Kochinskas Peter (Gladys T) meat cutter H L Handy Co h 3372 Main
Kociuba Alphonse W mach opr VNCo r 15 Brookline av
—Jane H married Stanley E Leszezynski
Kocotis Christos conf 113 Chestnut r 22 Salem
Kodes Blanche M slswoman 1553 Main r (4) 691 State
—Joseph W (Rose M) heat treater Westinghouse h (4) 691 State
—Vincent (Muriel F) rem to California
Kodis Victor S (Bertha F) in US Navy h 23 Pearl st pl
Kodluboski Walter barber Chicopee r 50 Plainfield
Koehler Ernest P (Katharine M) emp MDFCo h 40 Ionia
—Louis C (Anna R) painter 24 Conklin h do
Koenig Albert L (Frieda T) foreman AmBCorp h 11 Donald
—Alfred E emp USA r 258 Fountain
—Alfred H (Anna L) slsman 1414 Main h 258 Fountain
—Dorothy M tchr Granby r 258 Fountain
Koerner Walter R (Mary F) eng AmBCorp h 27 Bay
—William E (Elizabeth E) emp 4 Birnie av h at W Spfd
Koetsch Patricia A clk ASCo r 10 Ashmont
—Paul E (Minnie) cutter WSpfd h 150 Oak Grove av
—Raymond (Patricia A) in US Army r 10 Ashmont
Koff Louis (Mary) jeweler Middletown Conn h 884 Worthington
Koffman Beatrice E r 87 Bellevue av
—Murray M (Beatrice S) (Murray's Drug Store) 180 Hancock h 81 Bellevue av
Kofocostas Kostas (Chrisula) mail porter B&A h (8) 50 Franklin
Kogut Edward J in US Army r 30 Rapalus IO
—Jozef (Katarzyna M) tiremkr USRCo h 30 Rapalus IO
—Stanley E in US Army r 30 Rapalus IO
—Stephen foundrywkr CVMfgCo r 30 Rapalus IO
—Wanda C addressograph opr Spfd Republican & Daily News 32 Cypress h at Ludlow
Kogutowicz Janina clk 118 Liberty r 111 10th
—Martin (Mary A) mach opr 67 Boylston h 111 10th
Kohler Emile R (Lucilla L) in US Navy h 2541 Main
—Louis K (Ella L) emp SDFCo h 778 Page blvd
—Paul W (Geraldine B) service eng Westinghouse h 239 Plumtree rd
—William H (Anna F) h 16 Sumner av
Kohloss Robert A in US Army r 61 Washington rd
Kohn Emily B office mgr 1514 Main r 283 White
—Milton M (Rose) clk AmBCorp h 43 Groveland
—Sidney H (Elizabeth T) acct (239) 31 Elm h 47 Bangor
Kohse Hertha M clk CVMfgCo r 17 Jennings
—Otto M (Stefanie) mech 132 Birnie av h 17 Jennings
—Roland W in US Merchant Marine r 17 Jennings
Koitz Emanuel R (Lena) ins agt MetLifeInsCo h 23 Vinton
Kojian Kapriel (Nouwart) emp CVMfgCo h 163 Goodwin IO
—Karnig emp CVMfgCo r 1967 Main
Kojsinsky Ruth mach opr 55 Stockbridge r 36 Maple
Kokkinos Thomas J (Kokkinos & Co) 782 State r 46 Locust
—& Co (Thomas J Kokkinos and Costas N Pilalas) conf 782 State
Kokofsky Barney A (Mildred J) mach opr r 111 Franklin
Kolano Tadeus F (Louise) emp VNCo h 127 Cass
Kolbe Adolph A (Regina) dentist Chicopee h 10 Allendale
Kolberg Arthur H (Georgina M) installer TelCo r 33 Gardner
—Eric (Mary) in US Army h (6) 9 Melrose
—Mary wid Herman F h 33 Gardner
Koles Samuel J (Ursula M) prod clk Westinghouse h 245 Edendale
Kolesnikoff Archie (Dora) h 7 Hebron
Kolinchik Isadore (Mary) mach opr USA h 15 Middle
—Vasili emp 42 Bridge r 15 Middle
Kolisko Daniel rem to WSpfd
—Michael rem to WSpfd
—Nicholas rem to WSpfd
Koliss Frank A (Lillian F) slsman h 651 Cooley
Koljian Jack (Adeline B) mach USA h 348 Wilbraham rd
Kolobaritsas Speros shoe shiner and hat cleaner 1785 Main r 1853 do
Kolosewicz Helen E priv sec 369 Plainfield h at Haydenville

Koltzau Theodore F (Marie A) mach AmBCorp h 156 Whittum av
Kolvek George M (Rose C) mach Westinghouse h 25 Judson
Komar Wasil (Jennie) welder B&A h 386 Franklin
Kominski Joseph H (Jennie M) foreman S Bronze & Aluminum Co h 27 Parallel
Komiskey Pearl emp USA r 41 Mulberry
Komkowieski William mach opr AmBCorp r 1871 Main
Komoorian Haji H (Mary) rem to California
—Helen rem to California
—Victoria rem to California
Konarski Victor (Estella) in US Army r 2158 Main
Koncitik Charles (Jennie) rem to Hampden
—Harold rem to Hampden
—Helen emp Westinghouse r 119 Glenwood blvd
—Raymond h 119 Glenwood blvd
—Raymond G (Christine M M) emp CVMfgCo h 129 Wilbraham av
Kondrat Edward M (Nadia M) toolmkr USA h (15) 2937 Main
Kondret Anthony J (Sophia A) mach h 15 Melbourne
—Bernard E in US Navy r 13 Melbourne
—Edward F emp MDFCo r 13 Melbourne
—Joseph D (Frances) blksmith MDFCo h 13 Melbourne
Kondrukewicz Nikolai h (1) 218 Ferry
Kongsted Ludvig P (Edna T) research eng AmBCorp Main h at Longmeadow
Konieczny Alfred S (Veronica) mach opr CVMfgCo h 48 Enfield IO
—Anna M assembler Westinghouse r 137 Parker IO
—Antoinette E assembler Westinghouse r 80 Enfield IO
—Antoni P (Eleonora G) buffer MCCo h 80 Enfield IO
—Edward Z toolmkr VNCo r 80 Enfield IO
—Emily M clk Federal Land Bank r 137 Parker IO
—Frank W (Tekla V) h 46 Enfield IO
—Isabella K clk USA h at Ludlow
—Joseph M mach CVMfgCo r 137 Parker IO
—Martin E (Eleanor V) polisher MCCo h 137 Parker IO
—Mary V mach opr USEnvCo r 137 Parker IO
—Theodore K in US Army r 46 Enfield IO
—Walter F in US Army r 46 Enfield IO
Konik Charlotte E Mrs emp 115 Dwight r 120 Congress
—Stephen L (Charlotte E) molder Chicopee h 120 Congress
Konior Louis (Louise M) sheet metalwkr WSpfd h 12 Harriet
Kononchuk Anna O wid Max h 40 Congress
—Nikolai r 40 Congress
Kononitz Elizabeth emp PPubCo r 78 Charles
—Michael (Helen C) in US Army r 30 Crane
—Paul r (12) 218 Ferry
Konopka Casimere C plater MCCo r 30 Montgomery IO
—John E in US Army r 30 Montgomery IO
—Victoria wid Joseph emp LM&SCo h 30 Montgomery IO
Konosky Colia F (Mary L) checker USA r 1267 Dwight
Konovalchick John (Anna) emp VNCo h 79 Essex
—Mary clk AmBCorp r 79 Essex
—Michael S in US Navy r 79 Essex
—Stasia M mach opr E Longmeadow r 79 Essex
Koontz Nobe R (Marjorie E) mgr (203) 293 Bridge h 313 Fountain
Koop Neil A (Ione E) eng MCCo h 140 Clement
Kopec Frank (Stanislawa H) foundrywkr CVMfgCo h 38 Parker IO
Kopelcheck Michael C (Mary E) supv of budgets Westinghouse h 71 Fresno
Kopelman Alexander (Sarah A) slsman 24 Charles h 34 Forest Park av
—Edith E emp WUTelCo r 34 Forest Park av
—Melvin I in US Army r 34 Forest Park av
—William S in US Army r 34 Forest Park av
Kopernik Marguerite S nurse emp 233 Carew r do
Kopeski Anna R r 90 Nottingham
—Henry emp USA r 33 Edwards
—Stanley C r 2157 Main
—Stanley C Jr in US Navy r 2157 Main
—Victor C in US Army r 90 Nottingham
Kopinsky Dorothy assembler 55 Stockbridge r 998 State
Koplin George (Annabelle) traffic mgr 385 Liberty h 1119 Sumner av
Kopp Howard J veterinarian Mass Society for the Prevention of Cruelty to Animals 53 Bliss r inq do
Koppang Lewis F sec New England Casualty Insurance Co 195 State h at Longmeadow

**KOPPERS COKE**
**The Armory Lehigh Coal Co distributors 215 Albany—See Back Cover**

**KOPPERS COKE**
**City Coal Co of Springfield Inc distributors 145 Armory—See foot lines and Back Cover**

**KOPPERS COKE**
**Converse-Carlisle Coal Company distributors office 19 Harrison av plant and office 195 Armory—See front edge**

**KOPPERS COKE**
**Punderson Coal Co distributors 146 State and 29 Logan—See foot lines and p 66**

**KOPPERS COKE**
**Sandman Coal Company dealers 3 Elm—See Front Cover**

**KOPPERS COKE**
**Springfield Coal Co dealers 60 Hannon and 108 State—See bottom edge**

Kopus Stanley E emp VNCo r (10) 218 Ferry
—Walter in US Army r (10) 218 Ferry
—Walter F (Stella) emp 64 Ferry h (10) 218 do
Kopyscinski Demetrius emp (412) 1490 Main r 143 Almira rd
—George (Adelia A) r 12 Shamrock ct
—Harry in US Navy r 143 Almira rd
—Irene Mrs beauty shop 1153 St James av h do
—Katherine A married Harold Baehr
—Peter (Alice M) assembler CVMfgCo h 683 Worthington
—Philip (Dorothy A) chauf 188 Liberty h 66 Essex
—Samuel T (Hazel M) emp CVMfgCo h 81 Fargo
—Theodore (Mary) mach opr CVMfgCo h 44 Andover rd
—Theodosia wid Zinove h 143 Almira rd
—Walter fanwkr Westinghouse r 143 Almira rd
—Walter (Elizabeth U) painter h 22 Lillian
Korabowski Adam S (Mary) in US Navy h 88 Acushnet av
Korakcikis Theodore emp Hampden Lunch r 2063 Main
Koral Alexis r 34 Greenwood
Korbel Fred B (Ruth R) office mgr P P Kellogg & Co Div h 25 Wexford
—James E (Helen B) millwright MBCo h 209 Arthur
Korbut Joseph (Josephine) drop forger's helper Chicopee h (2) 218 Ferry
—Joseph Jr in US Navy r (2) 218 Ferry
Kordas Sebastian F (Stella M) office supv Holyoke h 87 Woodlawn
Korell Oscar A (Erdine L) polisher h 30 Orchard
Koretz Helen A clk Federal Land Bank r 27 Plymouth
—Joan emp GBCo r 27 Plymouth
—Joseph S mach opr CVMfgCo r 27 Plymouth
—Sam (Antonina) freight handler B&A h 27 Plymouth
—William (Josephine) boilermkr's helper B&A h 38 Osgood
Korkosz Frank D (Josephine M) technician 236 State h at Chicopee
—Stanley S (Victoria P) aquarist 236 State h 226 do
Korman Anthony F (Kathryn G) plumber 23 Clantoy r do
—Fenton F (Mary E) fireman SFD h 22 Leroy pl
—Fenton F Jr in US Navy r 22 Leroy pl
—Joseph F h 23 Clantoy
—Mark F in US Army r 22 Clantoy
—Mary E Mrs tchr 424 Armory r 22 Leroy pl
—Mary P clk S Safe Deposit & Trust Co r 23 Clantoy
—Paul F (Agnes W) railway mail clk h 122 Greene
Kornelyk Akem construction wkr r 53 Grosvenor
Kornetzky Nathan (Shirley H) in US Army r 42 Groveland
Korney Paul (Ann M) setup man E Hartford Conn r 42 Greenwich
Korny James in US Navy r 34 Osgood
—John (Annie) mach VNCo h 34 Osgood
—Nicholas J (Mabel F) mach opr h 15 Calais pl
—Peter in US Navy r 34 Osgood
—Rose A checker USA r 34 Osgood
Korob Dorothy steno (407) 1200 Main r 11 Grove
—Joseph (Helen) heat treater AmBCorp and janitor 11 Grove h do
Korobkin Harry I (Frances E) druggist 684 Dwight h 100 Melha av
—Louis I (Buddy) h 77 Belle
—Robert in US Army r 100 Melha av
Korol Samuel (Pauline) presser Chicopee h 120 Congress
Korostynski Joseph (Mary) molder h 14 7th
—Walter in US Army r 14 7th
Korovae Helen steno CVMfgCo r 240 Centre IO
—Mary clk CVMfgCo r 240 Centre IO
—Philip (Agnes) assembler CVMfgCo h 240 Centre IO
—Walter in US Army r 240 Centre IO
Korpac Elizabeth V Mrs elev opr 1757 Main r 41 Ferry
—John J (Elizabeth V) in US Army r 41 Ferry
Korsak Mary A R bkkpr r 98 Elliot
—Stanley rem to Three Rivers
Korsvik Sophia A wid Otto E r 18 York
Kortjohn Henry W (Anna E) papermkr USEnvCo h 97 Groveland
Korylak Edward in US Navy r 78 Enfield IO
—Salomea M Mrs winder LM&SCo h 78 Enfield IO
—Wojciech S toolmkr CVMfgCo h 78 Enfield IO
Korzec Elizabeth A Mrs insp Chicopee r 75 Parker IO

• American Oriental
• Wiltons
• Axminsters
• Broadloom
WHITE RUG CO. Mill Agents
1123 State Street - Springfield, Mass.
TELEPHONE 2-8058
• Expert Repairing
• Refinishing
• Storing
• Demothing

SALES
RENTALS
MORTGAGE LOANS
EDW. J. MURPHY CO., INC. - REALTORS
1537 MAIN STREET - - - Telephones 3-3147, 3-3148
MANAGEMENT
APPRAISALS
INSURANCE

—Roman (Elizabeth A) in US Army r 75 Parker IO
Korzen Augusta D wid Adam r 73 Waldorf
Korzenesky Veronica nurse S Hospital r do
Korzeniowski Katarzyna Mrs janitor Federal Land Bank of Spfd r 23 Grosvenor
—Stanislaw (Katarzyna) emp BMTCo h 23 Grosvenor
Kosciol Doris Mrs (Doris' Beauty Shoppe) (6-7) 529 Main IO h at Wilbraham
Kosciw William (Delia T) (Bill's Dairy) 1245 Boston rd h do
Kosean Derneka lab r 19 Franklin
Kosiarski Frances A clk USA r 10 Commonwealth av
—John (Catherine) barber 616 Belmont av r 10 Commonwealth av
—Stanley J (Catherine) barber emp 616 Belmont av h 10 Commonwealth av
Kosiba Frances nurse Wesson Memorial Hospital r do
Kosicki Lucille T nurse 144 Franklin r do
Kosinski Agnes r 51 Cass
—Anthony (Veronica B) molder 9 Roseland h 131 Bond
—Frank J in US Navy r 131 Bond
—Frank M (Balbina M) welder h 56 10th
—Frank S (Alice K) welder B&A h 148 Stafford
—Helen P clk USA r 148 Stafford
—John J (Lucy) garagewkr WSpfd h 67 Cass
—Joseph F (Viola M) upholsterer 29 Sheffield r 56 10th
—Leo W (Lydia) in US Marines h 444 Franklin
—Lillian nurse S Hospital r do
—Martin S (Katherine) mach VNCo h 51 Cass
—Stanley P (Wanda) apprentice molder CVMfgCo h 264 Franklin
—Stella married Edward Burniski rem to Greenfield
Kosinko Doris I student r 120 Leyfred ter
Koski Alice A Mrs mach 55 Stockbridge r 47 Hollywood
—Emil mach opr 132 Birnie av r 32 Plainfield
Koskuba Richard J (Elizabeth R) rem to Greenfield
Kosla Ann mach opr E Longmeadow r 117 Cass
—August T (Sophie D) grinder E Longmeadow h (2) 257 Union
—Thomas M (Helen A) tailor 117 Cass h do
—Wanda mach opr E Longmeadow r 117 Cass
Koslik Joseph W (Susan K) railway mail clk h 118 Dorset
—Susan K Mrs clk S News Co r 118 Dorset
Kosmack Michael mach opr Easthampton r (3) 159 Sharon
Kosnack Telka wid Samuel h 617 Dwight
—Vera married Abe Parashinsky
Koss Joseph G (Josephine F) foreman Hartford Conn h 139 Maynard
Kossick Jane emp 95 Liberty r 48 Park Edge av
—Joseph G (Martha F) pres-treas Automobile Sales Co Inc 95 Liberty h 48 Park Edge av
—Joseph G Jr in US Army r 48 Park Edge av
Kosslow Elisabeth C student r 421 Union
Kostanski Stephen (Anna) grinder AmBCorp h 4 Boundary pl
Kostas George (Mary P) (Park Lunch) 754 Sumner av h 766 do
Kostecky Gladys mach opr USA h 14 Stafford
—Mary mach opr USA r 14 Stafford
Kostek Walter (Marie F) mech Spfd Airport r 127 Greenwood
Kostenbauder Clyde A clk Westinghouse r 205 St James av
—Clyde H (Margaret A) elec eng Westinghouse h 31 Sycamore
Kosto Alice A Mrs clk 1682 Main r 305 Dickinson
—Isaac (Alice A) (The Stocking Shop) 1682 Main h 305 Dickinson
—Samuel (Frances) (New York Linen Shop) 1684 Main h 169 Prospect
Kostorizos Aristides (Catherine) emp Westinghouse h 13 Franklin
Kostrinsky Isaac (Beatrice) r 44 Copley ter
Kostuck Wonif M painter r 691 Carew
Kosztyla Adele K book binder 29 Worthington r 42 Everett
—Joseph chauf's helper WSpfd h 42 Everett
—Sophie housekpr r 42 Everett
—Veronica married Joseph C Lombardi
Koszyk Josephine S shipping clk CVMfgCo r 24 Kazbeck IO
—Wiktorja A Mrs r 24 Kazbeck IO
Kot Michael V (Victoria) emp 1553 Main h 171 Chestnut
—Stanley J insp Westinghouse r 171 Chestnut
—Victoria Mrs furn rms 171 Chestnut r do
Kotarski Clara wid Alexander h 14 Jenks
—Florence M buyer 1414 Main r 14 Jenks
—William C (Elizabeth E) physician 700 Chestnut h do
Kotek Mary Mrs h 5 Ringgold
Kothe Charles (Eliza M) engraver ep 1390 Main h 131 Fort Pleasant av
—William A emp 71 Colton r 28 Florence
Kotkins Morton (Lillian) cleaner WSpfd h 92 Carver
—Shirley insp AmBCorp r 71 Whittier
Kotrotsos Peter D (Maria P) mach opr CFalls h 29 Auburn
Koufalexes Evelyn E Mrs emp 2000 Main r 50 Essex
—William D (Evelyn E) in US Army h 50 Essex
Koujourian Antrias (Marcrouhy) molder CVMfgCo h 36 Berkshire IO
Koulouris John (Olga N) h 25 Linden
Koupas Chester J mach SFCo r 41 Allendale
—Helen mach opr 33 Lyman r 41 Allendale
—Joseph M in US Navy r 41 Allendale
—Peter (Eva) boilermkr B&A h 41 Allendale
Kouril Anthony upholsterer emp 1414 Main r 1398 Allen
—Barbara wid Frank r 1398 Allen
—Frank market gardener 1398 Allen h do
—Frank (Ann S) policeman h 1360 Allen
—Mary r 1398 Allen
Koury Catherine wid Simon rem to New Haven Conn
Kousa Bessie r 86 Charles
Kovalchick Anna Mrs h 720 Dwight
—Frank train recorder B&A r 720 Dwight
—Helen married Orin Week rem to NY
—Mary laundrywkr 21 Clinton r 720 Dwight
Kove Dorothy r 166 State
Kovenia John J (Janet M) clk 297 Plainfield h at Holyoke
Kovian Harry scraproom wkr MCCo r 73 Oak IO
Kowag Habo wid Elias r 178 Bowdoin
Kowal Bertha A clk 535 Main IO r 171 Laconia
—Bronislaw S (Wanda M) stores atdt Westinghouse h 115 Verge
—Christine A clk ASCo r 29 Sterling
—Florence rem to Wasington D C
—Jakob (Katarzyna) paper millwkr Wilbraham h 171 Laconia
—Martin C (Mary S) compositor 340 Main h 29 Sterling
—Michael J (Sophie A) auto painter 95 Liberty h 419 Franklin
—Stanley in US Navy r 171 Laconia
—Stephanie M insp E Longmeadow r 171 Laconia
—Stephen C (Rose A) service man 1293 Main h 34 Ruskin
—Walter S in US Army r 171 Laconia
—William C (Mary J) (Precision Metal Treating Co) 107 Liberty h at Chicopee
Kowalczyk Boleslaw S in US Army r 44 Frontenac IO
—Edward H r 438 Plainfield
—Frances D wid Joseph S h 137 Bond
—John J (Katarzyna) h 44 Frontenac IO
—John J Jr r 44 Frontenac IO
—Joseph clk 609 Dwight h (11) 52 Patton
—Joseph Mrs (Blanche) died June 25 1943 age 28
—Mary wid Michael h 127 Lowell
—Stanley P in US Army r 137 Bond
Kowalski I S Inc Ignacy S Kowalski pres-treas Joseph S Bieda clk clothing 1816-1818 Main
—Ignacy S (Stanislawa) pres-treas I S Kowalski Inc 1816 Main h at Chicopee
—Jennie Mrs grocer 73 Acton IO h at Wilbraham
—Josephine A pharmacist 435 Springfield r 22 Howard
—Mary A clk USA h at Easthampton
—Peter J (Virginia M) in US Army h 37 Greenwood
—Walter (Sophie) emp USA h 24 Cole
Kowarsky Abraham (Esther E) used mdse 1198 Dwight and junk 1204 do h do
—Sidney in US Army r 1204 Dwight
Kowil Katherine M checker USA r 109 Revere
—Peter (Anna) clk 293 Bridge h 109 Revere
—Samuel W in US Navy r 109 Revere
Kowzic Paul (Wanda A) mach opr AmBCorp h 82 Shattuck
Kozaczka Edward J (Estelle G) molder CVMfgCo h 19 Canterbury rd
—Irene J elev opr LM&SCo r 23 Lawe IO
—Mary K housekpr r 25 Parker IO
—Walter (Victoria J) trucker CVMfgCo r 23 Lawe IO
Kozak Alexander L (Helen A) molder National Bronze Co h 715 Dwight
—Anna married Stewart E Fish
—Christina Mrs sorter 55 Sharon h 666 Dwight
—Constantine in US Army r 50 Church
—Henry J (Josephine M) slsman 125 Lyman h 39 Warner
—Mary mach opr AmBCorp r 666 Dwight
—Michael in US Amy r 666 Dwight
—Michael restwkr r 34½ Harrison av
—Steve window washer r 1871 Main
—William asst mgr 1368 Main r 666 Dwight
Kozalka Ella D Mrs clk 101 Chestnut r 32 Mattoon
Kozash Dorothy M clk USA h at Northampton
Koziara Mitchell in US Army r 63½ Quebec IO
—Walter (Nora) emp Nat Bronze Co h 63½ Quebec IO
Kozicki Joseph (Mary A) millwright IMCo h 46 Enfield IO
Kozik Anthony (Veronica M) assembler VNCo h 517 Main IO
—Peter J (Mary) printer 340 Main h 69 Goodrich
—Peter P in US Navy r 69 Goodrich
Kozikowski Albina T clk S Safe Deposit & Trust Co 127 State h at Chicopee
—Edmund L in US Army r 34 Webster
—Stella wid John h 34 Webster
—Valerian J in US Army r 34 Webster
Koziol Andrew (Julia) molder's helper CVMfgCo h 21 Indian Leap IO
—Andrew W in US Army r 227 Parker IO
—Anna R mach USA r 227 Parker IO
—Jacob (Mary E) mach opr MCCo h 227 Parker IO
—Joseph B Jr (Amelia J) in US Army r 12 Frontenac IO
—Joseph E in US Army r 21 Indian Leap IO
—Joseph S in US Army r 227 Parker IO
—Stanley W in US Army r 21 Indian Leap IO
—Stephen F (Amelia D) emp Westinghouse h 19 Rogers IO
—Thaddeus A clk CVMfgCo r 21 Indian Leap IO
Koziski Stella E rem to NY
—Virginia emp 1362 Main r 28 Medford
Kozlowski Adam J in US Army r 50 Murray Hill av
—Anna T mach opr 417 Liberty r 50 Murray Hill av
—Antoinette wid Joseph h 50 Murray Hill av
—Benjamin chauf 1414 Main r 18 Wight pl
—Joseph F (Jennie C) emp 134 Cass h 315 Chestnut
—Mary wid Felix r 44 Leonard
—S Helen steno 45 Warwick r 50 Murray Hill av
—Zigmont F in US Army r 50 Murray Hill av
Kozub Genevieve A nurse Mercy Hospital r do
Kozunas Edward (Sophie D) mach opr PM&GCo r 832 Carew
Kozy David (Angelina M) baker emp 1496 Main h (K) 51 State
—Edward J in US Army r (K) 51 State
—Joseph A D in US Navy r (K) 51 State
Kozynowski John grinder AmBCorp r 122 Chestnut
Krach John J (Sophia) clk B&A h 145 Clarendon
Kracyklwski Dorothy T insp USA r 95 Sumner av
Kraemer Charlotte wid Hans pres-treas New England Roto Engraving Co Inc 4th fl 29 Worthington h (7) 120 Long Hill
Krafft May F wid William O stock clk 93 Orleans h 76 Sorrento
Kraft Cheese Co Joseph F Lowery mgr food products 369 Central
—Peter J (Mathilda H) emp AmBCorp h 95 Melrose
—Rudolph G (Rita H) construction supv 1295 State h at Longmeadow
—Russell E h 134 Ellsworth av
Krager Earl J (Ursula E) foreman IMCo r 102 Albemarle
—Edna M comptometer opr A&PCo r 102 Albemarle
—Margaret T wid William A h 102 Albemarle
—Ursula E Mrs asst lunch dept 1300 State r 102 Albemarle
Krah Fritz (Lina) mach AmBCorp h 7 Holland
—Margaret clk AmBCorp r 7 Holland
Krahala Helen M waitress 1848 Main r 87 10th
—John W (Melva J) mach opr USA h 23 Avon pl
—Louise Mrs h 87 10th
—Stanley J in US Army r 87 10th
Kraieza Frederick B r 2000 Main
Krainson Elliott H in US Army r 414 Chestnut
—Paul I toolmkr USA r 414 Chestnut
Kraiser Frederick B r 2000 Main
Krajcowich Dominick K (Margaret) policeman h 126 Jasper
Krajeski Alexander (Doris) chauf 115 Lyman h 156 Central
Krajewski Paul P (Pauline A) roller opr MCCo h 37 Decatur IO
Krajweski Vera mach opr 7th fl 29 Worthington h at WSpfd
Kraling Arthur R mach USA h 510 Wilbraham rd
—Louise M wid William C r 510 Wilbraham rd
—Pauline L clk USA r 510 Wilbraham rd
Krall Bessie Mrs clk 245 Chestnut r 619 do
—Morris (Bessie) in US Army r 619 Chestnut
Kramarz Frank S (Mary C) scrapper VNCo h 16 Rapalus IO
—John H (Bertha E) mach CVMfgCo h 6 Parker IO
Kramer Albin M (Rose A) eng Holyoke h 127 MassAv
—Betty E slswoman 1474 Main r 1757 do
—Catherine r (6) 1728 Dwight
—Donald (Thelma P) in US Army r 33 Morningside pk
—Edward B (Minnie B) emp 86 Greenwood h 182 Locust
—Everett E used furniture 2409 Main h do
—Frances A wid George J r 97 Florence
—George C (Rita M) rem to WSpfd
—Hyman (Anna) rem to Hartford Conn
—Israel (Sophie) tailor 2471 Main h 518 Chestnut
—Marguerite C tchr Agawam r 127 MassAv
—Max (Rebecca) tailor 283 Belmont av h do
—Nathaniel H rem to Hartford Conn
—Otto E clk AmBCorp r 23 Sherbrooke
—Paul (Rose) ins (309) 44 Vernon h 33 Morningside pk
—Reinhold (Mary) mach r 57 Windemere
—Richard E chauf 61 Franklin r 97 Florence
—Ruth tchr r 518 Chestnut
—Samuel in US Army r 518 Chestnut
—Selly in US Army r 518 Chestnut
—Thelma P Mrs tchr 31 Kensington av r 33 Morningside pk
Kramme Gwendolyn M laboratory technician (510) 1570 Main r 104 Mulberry
Kramp Ruth Mrs hostess 50 Broadway r 265 Union
Krampitz Felix S (Mildred L) timestudy man 132 Birnie av h 524 King

MOMITE INSURED MOTH PROOF CLEANING PROCESS
PARK CLEANERS AND DYERS, Inc. Office and Works 106 Kensington Ave.
"Dry Cleaning As It Should Be Done" Springfield, Mass. PHONE 6-5476

**RADIO STATION WSPR** **1270 K.C.** ***The Friendly Voice of Western New England***
**63 CHESTNUT STREET**

—John K (Amalia M) tool designer Westinghouse h 53 Westford cir
Kranz Ira clk 1673 Main r 43 Continental
Krasner Harry L (Reba D) mach WSpfd h 12 Brookline av
—Lillian F clk Hartford Conn r 12 Brookline av
—Paul in US Army r 82 Maryland
—Samuel (Lillian) mach VNCo h 17 E Hooker
Krasnoff Charles W (Sadye P) dentist 1786 Main h 53 Elwood dr
Krasnovsky Abraham in US Navy r 68 Boylston
—Harry in US Army r 68 Boylston
—Joseph in US Navy r 68 Boylston
—Louis (Bluma) mail porter B&A h 68 Boylston
—Samuel in US Army r 68 Boylston
—William in US Marines r 68 Boylston
Krasnow Florence R junior draftsman CFalls r (1) 116 Long Hill
—George E (Sadie) slsman NY r (1) 116 Long Hill
—Ralph in US Army r (1) 116 Long Hill
Krason Carlo shipper 152 Lyman h at Chicopee
—Helen M packer 385 Liberty h at CFalls
—Viola B packer 385 Liberty h at CFalls
Krass Helen Mrs drsmkr 19 Arch h do
—Jeanette I Mrs credit mgr 1576 Main r 318 Gillette av
—Walter R (Jeanette I) policeman h 318 Gillette av
Krastin Harvey J (Helene) mach emp 130 Birnie av h 12 Eagle
Kratenstein Max (Rose) laundry wkr h 57 Ringgold
Kratky William J (Mary) tool crib tender AmBCorp h 65 Edgeland
Kratochvil Christine M Mrs bkkpr 86 Hillman h at Westfield
Kratovil Emil S (Rose T) sec-treas Maschin & Kratovil Inc 463 State h 173 Westminster
—Gus J (Ada V) insp USA h 76 Pasadena
Kratz Harry S (Bertha D) emp city h 331 Belmont av
Krauchuck Trofim rest wkr WSpfd r 38 Osgood
Kraus Charles E h 95 Euclid av
—Elizabeth G steno SPCo r 95 Euclid av
—Ernest E toolmkr Westinghouse r 95 Euclid av
—Frank (Grace) drop forger MDFCo r 16 Calais pl
—Mary S technician (316) 20 Maple h at CFalls
—Wincenty r 51 Auburn
Krause Adele E married Joel M Isenburg
—Clement S (Rose M) h 189 Bowles pk ext
—Edwin (Madeline B) insp 95 State h 101 Lakeside
—Gladys E Mrs winder Westinghouse r 37 Sargeant
—Henry emp 1622 Main h at CFalls
—Howard C in US Army r 189 Bowles pk ext
—Jessie M wid Edwin r 67 Harmon av
—John (Regina B) millwright 132 Birnie av h 15 Laurel
—Madeline B Mrs clk USA r 101 Lakeside
—Mollie E wid Benjamin E h 100 W Alvord
—Rita G usherette 1704 Main r 15 Laurel
—Steve (Helen L) slsman NY r 40 Powell av
Krauss David E (Minnie H) asst buyer ASCo h 213 Pine
—Dorothy E clk 7th fl 29 Worthington r 213 Pine
—Edward L (Dorothy C) printer S Republican h 25 Cumberland
—Gertrude M married Wilfred J Boucher
Krautcuk Frank (Barbara) lab h 128 Franklin
Krauth Emile (Catherine) mech eng Chicopee h (5) 21 Spring
Krautz Jakob W (Valerie) garment cutter h 1391 Dwight
Kravchuck Irene A cashier 263 Alden r 52 High
Kraverotis Angelo P in US Army r 137 10th
—Christos P in US Army r 137 10th
—Harry P in US Army r 137 10th
—Nicholas P in US Army r 137 10th
—Peter C (Helen A) h 137 10th
Kravitz Albert (Esther) tailor CFalls h 1470 Dwight
—Albert (Goldie H) sub foreman G&BMfgCo h 29 Parkside
—Anita r 29 Parkside
—Eli in US Army r 1470 Dwight
—George A in US Army r 29 Parkside
—Jacob h (4) 1154 Dwight
—Max H (Eva) chauf 433 Eastern av h 85 Jefferson av
—Shirley r 1470 Dwight
—Wallace in US Army r 29 Parkside
Krawchuk Thomas A (Anna) emp USA h 53 Montmorenci
Krawczyk Bernard (Anna) coremkr CVMfgCo h 26 Milton IO
—Claire mach opr Chicopee r 26 Milton IO
—Edward (Ann M) assembler AmBCorp h 396 Main IO
—Walter in US Army r 26 Milton IO
Krawczynski Joseph slsman 355 Chestnut h at WSpfd
—Loretta J Mrs mach opr PM&GCo r 35 7th

**KRAWCZYNSKI STANLEY J**
(Albertine B) (L W Howard) Easy Washing Machines and Ironers sales and service showroom and shop 883 Allen cor Sumner av tel 6-6308 h at WSpfd—See p 192

Krawiec Dorothy M slswoman 1502 Main r 135 Spring
—Edward J (Evelyn H) chauf M & R Transportation Co h (8) 220 Pearl
—Eleanor Mrs mach opr 33 Lyman h 135 Spring
—Richard L (Elizabeth) gun fitter 55 Stockbridge h (D) 25 High
Kray Ernest A mason AmBCorp h (146) 786 State
Krayewski John F foreman USA r 116½ Walnut
Krazeska Mary Mrs h (7) 94 Cass
Kreco Walter (Mary) in US Army r 16 Banner IO
Kreczko Joseph baker emp 72 Ferry r 18 Massasoit pl
—Joseph grinder MDFCo h 139 Patton
—Stanley A (Alexandria A) packer A&PCo h 20 Massasoit pl
—Walter J (Emily V) mach h 18 Massasoit pl
Krefetz Albert (Ida) in US Army r (8A) 130 Belmont av
Kregeloh Hubert W commentator 63 Chestnut h at Longmeadow
Kreiger Max J (Lulu E) emp IMCo h 123 Savoy av
—Max J Jr (Helen) in US Navy h 131 Savoy av
Kreimendahl Ralph W insp AmBCorp r 79 Bowdoin
—Walter (Edna M) quality eng WECo h 1459 Wilbraham rd
—William F died July 23 1943 age 79
Krein Gustave A (Freida K) v pres C K Jones Inc 11 Willow h at Longmeadow
Kreiner Christopher M (Ellen) clk Westinghouse h 2197 Wilbraham rd
—Hazel A Mrs asst supv Willimansett r 48 Johnson
—Henry W (Hazel A) shipping clk CVMfgCo r 48 Johnson
—Ruth C insp Westinghouse r 2197 Wilbraham rd
Kreitz Harry M (Alice I) rem to Maryland
Krenzul Anne S forewoman USA h at Westfield
Kresge S S Co 5 and 10c dept store 1496 and 1528-1540 Main
Kreske Angie I bkkpr 40 Vernon r 1199 Bay
Kress Alfred (Lillian R) insp USA h 266 Main IO
—Charles H (Dorothy B) storekpr 50 Maple h (23) 100 Ashley
—Dorothy B Mrs draftsman AmBCorp r (23) 100 Ashley
Kresser Eleonore D married Seth C Craig rem to Boston
—Leo (Gertrude O) slsman h 114 Albemarle
Kresworth 5c to $1.00 Store dept store 737 Sumner av
Kretschmar Gary R (Hilda M) mach VNCo h 195 College
Kretzschmar Herbert H (Dorothy E) emp VNCo h 182 Riverton rd
—Wolfgang H (Elsie E) mech AmBCorp h 248 Abbott
Krevalin Benjamin (Celia) h 144 10th
—Hardware Co (Samuel H Krevalin) 16-26 Dale
—Maxie in US Army r 144 10th
—Samuel H (Lillian) (Krevalin Hardware Co) 16 Dale h 227 Chapin ter
Krieger Charles (Mildred A) mach opr CVMfgCo h 163 Wrentham rd
Kriehn Paul R (Mary A) butcher Highland Hotel h 30 Hunter pl
Kriesak Mary A clk USA h at Westfield
Krisantos Gust (Catherine) polisher USA h 77 Belle
Kristek Stanley A (Josephine Y) floorman 1454 Main h at Northampton
Kristof Bronislaw (Mary S) polisher E Longmeadow h 414 Franklin
—Frank J (Jean L) in US Army r 221 Jasper
Krochala Josephine waitress r 83 Bradford
Kroeger Waldemar rem to NY
Krofsiki Joseph houseman 1827 Main r do
Krogman Lila F tchr 479 Chestnut r 49 Pearl
Krohne C August (Hermine L) (Krohne's Service Station) 833 Columbus av h 42 Winnipeg
—George R in US Army r 42 Winnipeg
—Kurt R (Barbara C) mgr 833 Columbus av h at WSpfd

**KROHNE'S SERVICE STATION**
(C August Krohne) service station for electric automotive equipment 833-839 Columbus av—See p 35

Krokidas John P (Catherine) waiter Hotel Highland h 296 Franklin
Krokov Edmund J mech 572 St James av r 15 Grosvenor
—Sophie Mrs janitor Federal Land Bank of Spfd h 15 Grosvenor
Krol Catherine emp The Highland Hotel r 89 Linden
—Jacob J (Sofia A) roll opr MCCo h 311 Main IO
—Stephen C in US Army r 311 Main IO
—Theodore P set up man r 311 Main IO
—Walter J in US Army r 311 Main IO
Krolick Stefanie waitress 28 New Dwight h at Three Rivers
Krolik Edward S (Beatrice) linotype opr S Union h 55 Sycamore
Kroll Amelia A nurse emp 233 Carew r do
—Frances I dept mgr 1502 Main r 4 Ingraham ter
Krom James H slsman r 408 Plainfield
Krone Ada C wid Henry h (12) 674 Main
Kronenberg Philip F (Mary R) mach Westinghouse h 52 Wilmont
—Philip F Jr in US Navy r 52 Wilmont
Kronfuss Maria H wid Ferdinand r 49 Cortland
—Robert assembler VNCo r 49 Cortland
Kronick Lena wid Jacob h 38½ Bancroft
—Morris elev opr VNCo h 936 Belmont av
—Pauline Mrs h 16 Hebron
—Samuel L (Nellie S) emp MCCo h 302 Goodwin IO
—William E (Anna) butcher SPMInc h 103 King
Kronvall Edward (Eleanor O) pres Springfield Safe Deposit & Trust Co 127 State pres Dunbar Community League Inc 643 Union pres Baker Extract Co Extract pl and treas Shriners Hospital for Crippled Children 516 Carew h at Longmeadow
—Mabel E asst sec Springfield Safe Deposit & Trust Co 127 State h at E Longmeadow
Krook George C (Marie V) insp WSpfd h 399 Orange
—Marie V Mrs office sec 338 Columbus av r 399 Orange
Kropp Margaret G wid Edward C cleaner 36 Court h 8 Clifton av
Krota Edward r 2059 Main
—Henry in US Army r 2059 Main
—Joseph J (Dorothy M) laundrywkr h (6) 1 Greenwood
—Michael A (Lena P) (Regal Cafe) 683 Dwight h 2059 Main
Krown Pearl Mrs emp 284 Bridge r 127 Wayne
Kruczek Walter F r 808 State
Krueger Edith wid Albert r 26 Wigwam pl
—Hans A drill press opr AmBCorp r 3332 Main
—Helene B wid Emile R drsmkr 3332 Main h do
Krug Genevieve tchr 75 Carew h (10) 118 Byers
Krukowski Emilia C steno S Nat Bank 1531 Main h at Northampton
Krull John A in US Army r 92 Maynard
—John L (Caroline N) wire weaver CBWWks h 92 Maynard
Krumrine Theron L (Rhoda M) compass eng h 29 Seymour av
Krumsiek Elizabeth A cashier 171 State r 59 Brickett
—Harold A (Bernice J) traffic rep (226) 1694 Main h 59 Brickett
—Harold A Jr in US Army r 59 Brickett
Krumwiede Martha wid Otto h 38 Maynard
Krupa Michael S (Nancy L) janitor Federal Land Bank of Spfd h 88 Nagle IO
—Stanislaw (Katarzyna A) h 74 Nagle IO
—Victoria S Mrs spinner LM&SCo h 85 Parker IO
Krupke Claire G r 40 Mason
—Emil O (Elizabeth T) office mgr 211 Worthington h 56 Maynard
—Herman W (Claire G) foreman 103 Nursery h 40 Mason
—Louis J (Hilda H) mach USA h 399 Eastern av
—Marie H clk 64 Park r 108 Davis
—William shoe repr 59 Hancock r 40 Mason
Krupski Stella E clk 85 Chestnut h at Holyoke
Krusell Kenneth rem to Norwich Conn
Krusiewicz Clayton L in US Army r 45 Bay
—Max E (Anita A) asst foreman USA h 45 Bay
Krusinski Helen r 74 Temple
Kruss Irving T (Helen) slsman h 2572 Main
Kruszyna Charles r 23 Laurel
—Felix (Mildred I) mach BMTCo h 16 Laurel
—Leo C polisher BMTCo r 21 Abbe av
—Michael (Loretta A) heat treater MDFCo h 23 Laurel
—Stanley C (Grace R) polisher MDFCo h 21 Abbe av
Kryda Jane H steno 21 Cypress h at Chicopee
Krygowski Edward (Eva) r 37 Elliot
Krynicki John (Anna) h 37 Oak IO
Krysik Benny S in US Navy r 109 Butler
Krzesowski Stella E Mrs insp AmBCorp r 37 Seneca IO
—Theodore (Stella E) elec welder Westinghouse h 37 Seneca IO
Krzygowski Anthony J (Mary S) rem to Feeding Hills
Krzyminski Rene A Mrs comptometer opr H L Handy Co Plainfield h at Chicopee
Krzynowek Alice R steno CFalls r 109 Butler
—Chester benchwkr AmBCorp r 14 Stafford
—John W (Mary) in US Marines h 148 Eastern av
—Martin (Mary S) emp B&A h 14 Stafford
—Stanley A (Bessie J) molder S Bronze & Aluminum Co h 109 Butler
—Walter M rem to WSpfd
Krzyston Helen J assembler CFalls r 79 Parker IO
—John S in US Navy r 79 Parker IO
—Ludwika A wid Jacob h 79 Parker IO
Ksionzek Stanley F (Henrietta S) carp emp (400) 1694 Main h 1083 Worthington
Kszeszowski Jozef (Anna) mach CVMfgCo h 20 Pequot IO
—Mitchell in US Navy r 20 Pequot IO
Kuban Martin M Jr eng BMTCo h 64 Cornell
Kube George S (Colette) asst supt NY h 66 Pheland av
Kubiat Michael r 21 Emery
Kubik Andrew (Mary) chauf 838 State h 390 Main IO
—Anthony (Emilia A) route slsman 64 Napier h 294 Dwight st ext
—Emilia A Mrs office sec 140 Chestnut r 294 Dwight st ext
—Ernest A in US Navy r 390 Main IO
—Joseph r 15 Donald
—Leon in US Army r 390 Main IO
—Louis in US Army r 15 Donald

Hard Chromium Plating **THOMAS J. MURRAY** *Springfield's Largest Platers* Complete Plating Service
964-966 Main Street - West Springfield DIAL 2-3129

**HAMPDEN SAVINGS BANK** INC. 1852 1665 MAIN STREET COURTESY TO ALL YOUR ACCOUNT LARGE OR SMALL IS WELCOME

KUBIK
—Nellie B wid Theodore L forewoman 55 Stockbridge h 135 Genesee
—Sophie slswoman 1474 Main r 185 Main IO
—Stella insp USA r 390 Main IO
Kublin Hyman (Pearl F) in US Navy r 103 Massasoit
Kucharski John (Mary A) mach AmBCorp h 56 Orchard
Kuchinski Apolonia Mrs died Apr 6 1944 age 50
Kuchinsky Arcady (Domenica) h 35 Ringgold
Kuchta Gladys comptometer opr 38 Walter h at Chicopee
—Josephine insp 4 Birnie av r 19 Arch
—Stella cashier Agawam r 2882 Main
Kuczarski Frank E in US Navy r 54 Vinton
—Helen A wid Frank A (Hampton Beverage Co) 34 Nursery h 54 Vinton
—Ronald mgr 34 Nursery r 54 Vinton
Kuczek Angela N steno 412 Albany r 5 Devens IO
—Jozef (Katarzyna) mach LM&SCo h 5 Devens IO
—Sophie A mach opr r 3 Devens IO
—Stanislaw (Anna) carp h 3 Devens IO
—Walter S (Charlotte) foreman 55 Stockbridge r 3 Devens IO
Kuczmarski Hedwig rem to Greenfield
—Mary rem to Greenfield
Kuczynski Edward J in US Army r 280 Franklin
—Joseph (Filomena) mach opr AmBCorp h 280 Franklin
—Victor (Apolonia) painter WSpfd r 103 Cass
Kudelski Albert J (Gladys C) mach opr 4 Birnie av h 20 Alfred
Kue Charles laundry 577 Belmont av h do
Kuebel Hugo H (Eugenia) clk AmBCorp h 16 Montpelier
Kuehn Adele M clk CFalls r 940 Armory
—Edna M office mgr 240 Plainfield r 940 Armory
—Edward (Gloria V) mach VNCo h 3291 Main
—Ernest H (Adele M) foreman PPCo h 940 Armory
—John H (Wally E) janitor 102 Lincoln h (2) do
—Leo E (A Vertene) clk 1295 State h at Wilbraham
—Raymond L (Anna M) mech eng 11 Stearns sq h at WSpfd
Kuenzel William G (Catherine C) in US Navy h 207 Savoy av
Kugler John Jr (Ida R) auditor AmBCorp h 94 Perkins
Kuhn Albert A (Florence L) mach opr CVMfgCo r 770 Carew
—Fritz A (Elizabeth J) toolmkr USA h 283 Eastern av
—Henry F (Irene E) in US Army h 29 Greenwich
—Irene E Mrs clk AmBCorp r 29 Greenwich
—John r 184 Harkness av
—John J (Emily F) repairman TelCo h 184 Harkness av
—Joseph J (Ida B) carp h 102 Orpheum av
—L Albert h 3 Sumner av
—Leo S (Maude V) carp h 191 Harkness av
—Mirriam L Mrs office mgr 278 Bridge r 770 Carew
—Robert A (Mirriam L) in US Army h 770 Carew
—Werner W in US Army r 283 Eastern av
—William J (Alice I) tchr 53 Elliot h 183 Ellsworth av
Kuhnert Ralph H (Virginia M) junior acct Westinghouse r 889 Liberty
—Walter O (Millie A) route slsman GBCo h 889 Liberty
Kuhrt Otto C (Fredericka B) pres-treas The Chandler Co 14 Napier h at Longmeadow
Kukla Antonina A emp MCCo h (2) 32½ Oak IO
—Florence S clk USA h at Chicopee
—Joseph (Sophie) billiards 588 Dwight h at Chicopee
Kulczykiewicz Chester F in US Navy r 274 Franklin
—Joseph (Annie) h 274 Franklin
—Joseph S in US Navy r 274 Franklin
Kulesza Waclaw (Clementina) blksmiths helper B&A h 260 Franklin
Kulig Andrew cook S Hospital r do
—Anna W asst clk USA h at Three Rivers
—Bertha H died Sept 25 1943 age 35
—Bertha R Mrs steno 210 Albany h at Chicopee
—Catherine V wid Stanley h 28 Stafford
—Felix W in US Army r 51 Kosciusko IO
—Genevieve V married Joseph Kalenkourtz
—Helen M wid Stanley L h 51 Kosciusko IO
—John (Bertha J) mach opr CFalls h 21 Frontenac IO
—John S mech Westinghouse r 28 Stafford
—Joseph (Fannie R) in US Navy r 35 Falmouth IO
—Joseph (Rosalie) in US Army h (5) 40 Oswego
—Joseph S r 36 Kulig
—Joseph S Jr in US Army r 36 Kulig
—Mary A wid Frank benchwkr USA r 69 Upland
—Nellie A radiowkr Chicopee h (8) 11 Loring
—Nellie G grinder MDFCo r 34 Parker IO
—Rosalie Mrs clk DMCo r (5) 40 Oswego
—Stanley J in US Army r 36 Kulig
—Theodore (Mary J) in US Coast Guard r 128 Prospect
—Victoria H biller CVMfgCo r 51 Kosciusko IO

Kulik Anthony (Jennie) mach Westinghouse r 11 Milton IO
—Francis A (Dorothy G) in US Army r 203 St James blvd
Kulikowski Helen M in US Army r 91 Cass
—Julia C clk A&PCo r 91 Cass
—Sophie wid Peter h 91 Cass
—Wladyslawa clk 84 Cass r 91 do
Kulis Stanley J (Frances J) in US Army r 443 Central
Kulke Louise bkkpr r 32 Westford av
Kullmann Richard A slsman 316 Chestnut h at Fairview
Kulpa Betty waitress 111 Worthington r 138 Spring
Kulungian Charles (Haiganoush) mach VNCo h 103 Wilbraham av
Kumblad Elmer E acct emp (600) 293 Bridge r 67 Mulberry
Kumick Andrew emp 140 Chestnut r 661 Dwight
Kumiega Walter A (Sophie) drop forger MDFCo h Fernbank rd n Kent rd
Kunceus George (Mary A) r 75 Gillette cir
Kundsin Edwin S (Ruth E) claim adjuster 5th fl 44 Vernon h 89 Wexford
Kung Wo (Pak Young) laundry supplies 54 Ferry
Kunle Joseph E h 228 Belmont av
—Joseph E Mrs (Katharine) died Feb 26 1944 age 77
Kunz Henrietta P clk 1924 Main h at WSpfd
—William R (Mabel M) associate eng USA h 98 Grandview av
Kupec Katherine V wid Stanley D slswoman 1373 Main h 33 Sylvan
—Stanley D died Jan 23 1944 age 61
Kupiec Joseph A yard man CVMfgCo r 51 Enfield IO
—Joseph J (Catherine M) molder S Bronze & Aluminum Co h 51 Enfield IO
Kuralt Bertha A r 331 Wilbraham rd
—Francis T (Blanche M) molder CVMfgCo h 95 Ardmore
—George W tchr music 331 Wilbraham rd h do
—Herbert F (Caroline E) toolmkr IMCo h 112 Bay
—Herman W (Julia A) janitor 59 Howard h 40 Clifton av
—Karl F (Rose) draftsman B-DCBCo h 55 Genesee
—Kenneth J in US Army r 55 Genesee
—Rose H forewoman USA r 55 Genesee
Kuras Mathew (Edna V) tailor ASCo h 90 Windemere
—Walter A (Helen R) upholsterer emp 29 Sheffield h 318 Chapin ter
Kurbitz John F (Martha B) fireman USA r 24 Terrence
Kurczap Albert L (Mary A) emp CVMfgCo h 443 Franklin
Kurkjian Vahan B (Berjuhi) eng 95 State h 766 Sumner av
Kurly-Lox Beauty Box (Mrs Lena Mascaro) beauty shop 19 Rutland
Kurn Joseph (Mildred C) in US Navy r 70 Mooreland
—Maurice (Carolyn J) pres Springfield Paper Stock Corp rear 120 Ferry h 22 Standish
—Mildred C Mrs tchr 415 State r 70 Mooreland
—Samuel (Jane E) clk 1585 Main h 82 Woodside ter
Kurnitsky Aaron clk-treas Springfield Paper Stock Corp rear 120 Ferry and in US Army r 126 Woodside ter
—Isaac (Hannah) h 64 Grosvenor
—Samuel (Jane E) h 82 Woodside ter
Kurowski Alfred P (Stella T) set up man AmBCorp r 60 Enfield IO
—Michael F (Lillian M) foreman AmBCorp h 4 Ormsbee
Kurpiecki Joseph in US Navy r 67 Butler
—Mary clk USEnvCo r 67 Butler
—Mary wid Waclaw wrapper GBCo h 67 Butler
Kurtycz Anne S mach opr AmBCorp r 98 Parker IO
—Carol L in US Navy r 98 Parker IO
—Mitchell J mach CVMfgCo r 98 Parker IO
—Stephen J (Natalie J) elec AmBCorp h 101 Clantoy
—Victoria S wid John h 98 Parker IO
Kurtyka Frank S carp VNCo r 23 Acton IO
—Helen K emp Westinghouse r 337 Main IO
—Nellie wid Albert finisher r 337 Main IO
—Rozalia wid Mociej h 23 Acton IO
—Stanley J in US Army r 23 Acton IO
Kurtz Otto A (Julia E) policeman h 110 Audubon
Kurzawa Jozef S (Rose K) roller man MCCo r 224 Parker IO
—Julian J in US Army r 224 Parker IO
—Michael (Eleonora) rollerwkr MCCo h 224 Parker IO
Kus Alvin W emp USA r 819 Chestnut
—Charlotte P nurse NY r 819 Chestnut
—Mary emp 336 Bridge r 14 School
—Paul (Alwine) janitor 1592 Main h 819 Chestnut
—Walter P clk NY r 819 Chestnut
Kusek Helena M steno (546) 196 Worthington h at Holyoke
Kuselias Bros (George M and Elias M) conf 93 Chestnut
—Elias M (Mary) (Kuselias Bros) 93 Chestnut and mach VNCo h 1046 Worthington
—George M (Kuselias Bros) 93 Chestnut r 1046 Worthington
—Tofick (Nazera) emp VNCo h 1040 State

Kushin William L (Shirley W) in US Navy r 625 Dickinson
Kushner Isaac mgr 398 Dickinson h 448 do
—Joseph (Nadie) slsman h 61 Eton
Kushnet Gilbert G in US Army r 43 Ringgold
—Graham bicycle repr 43 Ringgold r do
—Jacob (Fannie) h 43 Ringgold
—Victor bicycle repr 372 Chestnut r 43 Ringgold
Kusiak Frank J (Jane) supv MCCo h 373 Orange
—Stanley (Jean E) musician h 73 Ventura
Kusick Estelle insp Westinghouse r 15 Temple
Kuskinen Eino M (Karin L) mach S Daily News h 11 Mystic
Kusmierz Dorothy R Mrs emp 162½ Chestnut r (3) 62 Pearl
—Stanley W (Dorothy R) mach opr R H Smith Mfg Co h (3) 62 Pearl
Kusnet David mach opr MDFCo r 2654 Main
Kusnetz Esther G r 101 Groveland
—Leon in US Army r 101 Groveland
—Nathan (Rebecca) peddler h 101 Groveland
—Victor in US Army r 101 Groveland
Kusnierz Lillian office sec (308) 1694 Main h at Chicopee
Kustra Genevieve E clk USA h at Chicopee
—Helen B clk 21 Cypress h at Chicopee
Kustwan Andrew S (Agnes R) coremkr h 57 Oak IO
—Joseph r 57 Oak IO
—Louis W apprentice molder 164 Birnie av r 57 Oak IO
—Walter S in US Army r 57 Oak IO
Kutcher Max (Shirley) in US Army r 52 Colfax
Kutchuck Louis E (Edith R) slsman 116 Liberty h 155 Belmont av
Kutchun Wasil restwkr h (7) 218 Ferry
Kutil Joseph J (Muriel R) mgr bakery sales 69 Pease h 64 Forest Park av
Kutner Albert (Sally) mach opr AmBCorp h 20 Mattoon
Kutsamanis Peter (Hope E O) conf 103½ Worthington r 99 St James av
Kutt Charlotte A waitress r 184 Denver
Kutun Rubin (Pearl) spray painter Westinghouse h (1) 1160 Dwight
Kutzenko Josephine Mrs grocer 628 Dwight r 766 do
—Samuel E (Josephine) mgr 628 Dwight h 776 do
Kuzawa Edward student r 333 Franklin
—Jan (Stella) molder Hampden Brass Co h 333 Franklin
—Regina B calculating mach opr USA r 333 Franklin
—Stella Mrs press opr 4 Birnie av r 333 Franklin
Kuzmenko Rudolf tailor Chicopee r 1245 Dwight
Kuzmick William M (Mary M) grocer 963 Dwight h 139 Bond
Kuzmik Stephen in US Army r (6) 218 Ferry
Kuzon Bros (Edward M and Israel) hdw 1919-1921 Main
—Edward M (Sylvia M) mgr Hartford Conn and (Kuzon Bros) 1919 Main h 161 Leyfred ter
—Florence P Mrs steno VNCo r 17 Leyfred ter
—Israel (Sylvia) (Kuzon Bros) 1919 Main h 81 Maryland
—Meyer L (Rebecca) h 9 Hollywood
—Oscar (Florence P) in US Army r 17 Leyfred ter
Kvarnstrom Axel (Angela) r 38 Gilman
—Bernhard H emp 67 Boylston h 38 Gilman
—Engla Mrs plater AmBCorp r 38 Gilman
—Hilda r 38 Gilman
—Marjorie E Mrs mach opr 125 Main r 44 Gilman
Kwajewski Helen S r 65 Butler
—Joseph emp city h 65 Butler
Kwapien Henry (Josephine) toolmkr VNCo r 41 10th
Kwarcinski Walter (Florence D) toolmkr 224 Hancock h 60 Worcester av
Kwasnik Helen nurse S Hospital r do
Kwasny Andrew (Anna) plasterer h 661 Dwight
Kwatowski Martin (Mary B) mach opr Universal Tool Co Inc h 30 Wait
—Raymond C in US Army r 30 Wait
Kwelihan Mary emp Wesson Maternity Hospital r do
Kwiatkowski Mary wid William J h 27 Devens IO
Kwist Alvin (Eleanor) lay out man Holyoke h 1324 Allen
—Sigrid r 1324 Allen
Kwolek Bertha emp USA r 42 Franklin
—Frank S in US Army r 42 Franklin
—George W (Mary B) emp B&A h 42 Franklin
—John G (Mary A) chauf Chicopee h 59 Charles
—Stanley (Catherine F) brakeman B&A h (3) 50 Franklin
Kwolloc Anthony repair man r 1871 Main
Kyburg Ellen E wid George W h 72 Fort Pleasant av
Kylais Charles F (Helen M) assembler AmBCorp h 3502 Main
Kyle A Carol dental asst (400-401) 1537 Main h at Huntington
Kyler Alma emp USA r 159 Walnut
Kyles Charles F (Helen M) assembler AmBCorp h (5) 15 Jenks
Kyprianos Fannie emp VNCo r 20 Church
—John in US Navy r 20 Church
—Sophie wid Savas seamstress Chicopee h 20 Church
Kyrekopoulos Aphrodite mach opr 33 Lyman r 72 Linden

**WESTERN MASSACHUSETTS ELECTRIC CO.** *Plan Your Home Lighting*
**73 State Street** TEL. 4-8211 **Springfield, Mass.** *For Easy Seeing*

FIELD, EDDY & BULKLEY
1200 MAIN STREET PHONE 4-1112
SPRINGFIELD FIRE and MARINE
LOCAL AGENTS

—Theodora D emp Westinghouse h 72 Linden
Kyriacou Edward R asst foreman Holyoke r 297 Bay
—George (Mabel) emp AmBCorp h 17 Edgewood
—George K (Ruth C) (K The Tailor) 7 Liberty h 297 Bay
—Robert J in US Army r 297 Bay
Kyriakos Basil N h 257 Dwight st ext
—Carolyn A Mrs clk 1208 Main r 257 Dwight st ext
—Harold H (Georgia) polisher 27 Silver h 109 College
—Helen D student r 109 College
—Sophie M typist USA r 109 College

L & H CIGAR CO (Albert H Hitchins) 17 Marlborough
L & R Burlap Co (Louis Ratnowski) 23 Bond
LaArmoria The apts 7 Armory
LaBaff Albert F (Dorothy A) in US Army r 12 Long View
—Alfred L (Verdie A) patternmkr emp 475 St James av h 34 Silver
—Dorothy A Mrs varnisher AmBCorp r 12 Long View
Labaj Adam (Martha P) chauf GBCo h 99 Eddy
—Mary wid Alexander h 79 Verge
—Thaddeus in US Army r 79 Verge
LaBarge Alice M benchman USA r 69 Andrew
—Raymond A (Marie E) rem to Burlington Vt
Labaree Mary J wid Julius W h 51 MassAv
LaBarre Bertha T wid Frederick r 32 Jefferson av
—Constance married William F Henry
—Richard A in US Navy r 32 Jefferson av
Labarre Margaret emp AmBCorp r 39 E Hooker
—Theodore L (Mabel R) leadwkr 55 Stockbridge h 81 Abbe av
LaBatt Jane office sec (46) 1323 Main h 52 Avon pl
LaBay Albert lathe opr AmBCorp r 31 Knox
—Arthur F (Delia M) foreman 220 Dwight r 3 Glendell ter
—Edward J cutter USEnvCo r 31 Knox
—Henry J r 31 Knox
—Josephine emp AmBCorp r 31 Knox
—Mary A wid Albert A h 31 Knox
Labazio Louis (Aida) in US Army r 179 Lang
Labb Edith slswoman 1443 Main h (13) 2405 Main
—Harold (Shirley) filer CVMfgCo h 45 Balfour dr
Labbe Eugene N (Ella) apprentice mach SDFCo h 54 Thomas

**LABBE PAUL A**
**(Clara M) roofing and sheet metal work furnaces and ventilation 581 Westfield West Springfield h 107 Woodmont West Springfield—See p 867 WSpfd Directory**

Labbon Raymond rem to Westfield
Label Philip B (Rosalyn E) dentist 2d fl 1253 Main h 167 Leyfred ter
LaBell George W (Florence S) emp CVMfgCo h 384 Worcester 10
LaBella Charles (Stella A) barber 244 Belmont av h 121 Forest Park av
—Gasper (Marie A) (Martha Washington Beauty Studio) 501 Belmont av h do
LaBelle Arthur E (Elizabeth S) maintenance man USA h 211 College
—Blanda I r 679 Chestnut
—Dulice M L Mrs seamstress 1897 Columbus av h rear 468 Chestnut
—Eva B wid Clarence comptometer opr GICCorp r 60 Windsor
—Helen nurse S Hospital r do
—Henry J janitor 4 Darwell h do
—Joseph A (Elizabeth M) embalmer emp 730 State h 872 Liberty
—Joseph C (Jeannette D) prod leader Westinghouse h 1853 Roosevelt av
—Leo V chauf 1075 Page blvd h at Hampden
—Leona E clk Westinghouse h (9) 7 Hawley
—Norman H (Beatrice M) aircraftwkr h 182 Marsden
—Philip P h 80 Alden
—Urgele A physician 679 Chestnut h do
Labelle The Apts 130-132 Belmont av
Laber Nelson L (Lila G) mach opr h 60 Thompson
LaBerge Leander M processor MCCo h 118 Tyler
Laberge Alice B Mrs cashier 1514 Main r 60 Massreco
—Arthur J (Bertha A) clk PO 436 Dwight h at Westfield
—Charles E (Alice B) clk 500 Armory h 60 Massreco
Labey Reynolds r 2000 Main
Labiberte Valere S state bdg insp 5th fl 196 Worthington h at Holyoke
Labieu John (Mary) mach E Longmeadow h 37 Pemaquid 10
LaBier Albert (Sophia E) loomfixer Holyoke h 333 Water 10
—Earl A bus opr StRy r 333 Water 10
—Edward E (Tillie M) group leader Willimantic Conn h 214 Parkerview
—Edward J (Doris B) in US Army r 214 Parkerview
—Ethel M r 158 Parkerview
—Gertrude Clarice married William Marra

—Howard J in US Merchant Marine r 158 Parkerview
—Isaie r 291 Main 10
—Isaie Mrs (Angeline) died Feb 26 1944 age 78
—Joseph P (Nellie A) h 158 Parkerview
Labigalina Clara Mrs rem to WSpfd
—Libera rem to WSpfd
Labigalini Lena asst bkkpr 833 Columbus av r 61 Fremont
—Luigi (Martina G) mach opr 125 Main h 61 Fremont
—Maria wid Giovanni r 61 Fremont
Labine Armand G (Rita C) metalwkr WSpfd h 49 Acushnet av
—Arthur G in US Army r 14 Welcome pl
—E Lawrence (Irene T) archt and supt 363 Eastern av h 98 Wait
—Ernest N in US Army r 408 Main 10
—Hector in US Army r 408 Main 10
—Hector V h 94 Orleans
—Mary R wid Ulderic h 14 Welcome pl
—Raymond P (Elizabeth A) clk Chicopee h 329 Carew
—Regina M payroll clk G&BMfgCo r 14 Welcome pl
—Roland A (Marguerite A) chief draftsman IMCo and honey 319 Central h do
—Romeo A (Jeannette M J) mach opr CFalls h 307 Main 10
—Theodore J (Angelina A) insp CFalls h 408 Main 10
LaBlanc Arthur r (1) 28 Morris
—Gerald in US Army r 60 Cleveland
—Kenneth in US Navy r 60 Cleveland
—Telesphore L (Ida I) emp USA h 60 Cleveland
—Vernon in US Army r 60 Cleveland
LaBlanche Carl mach 15 Park r 1036 Main
Lable Ida G asst clk USA r 210 Pearl
Labody Walter (Anna H) mach 55 Stockbridge h 965 Boston rd
Labodycz Anna wid Michael rem to Ludlow
LaBombard Marcia P married John Knox
—Victoria Mrs mach opr WSpfd h 76 Greenwood
Labombard Henry r 56 High
LaBonte Adelor W mach CVMfgCo h 190 Worcester 10
—Alphonse V D (Matilda T) slsman 1444 Main h at WSpfd
—Arthur G (Julia R) h 71 Knox
—Beatrice C Mrs clk 361 Taylor r (8) 931 Worthington
—Ernest G (Beatrice C) letter carrier h (8) 931 Worthington
—Francis (Rosanna) tailor emp 291 Mill h (1) 3094 Main
—Harold J (Marie E) foreman Hartford Conn h 84 Ontario
—Hazel M Mrs office sec real est dept 100 Broadway r 45 Gold
—Henry (Hazel M) mach opr h 45 Gold
—Joseph W (Veronica E) mach CVMfgCo h 19 Lawe 10
—Leo (Mary) rem to Chicopee
—Maurice B (Helen) carp h 193 Tyler
—Raymond J (Rose F) chauf 294 Plainfield h 69 Manhattan
—Roger J (Alice M) in US Army h 6 Allendale
—Rose F Mrs calculating mach opr USA r 69 Manhattan
—Victor E (Rose) foreman AmBCorp h 51 Knox
—Virginia M billing clk 93 Orleans r 151 Sumner av
—Warren N in US Navy r 51 Vinton
—Wilhelmina M Mrs h 51 Vinton
—Xavier F (Louise) mach Chicopee h 77 Bevier
Labonte Aimes mach opr r 2465 Main
—Alfred J assembler USA r 422 Main
—Blanda M mach opr USA r 53 Church
—Donat r 2882 Main
—Emile L (Carolina) (Colonial Ice Co) 2510 Main h at Thompsonville Conn
—Geraldine M office clk 176 Main 10 h at Ludlow
—Henry E (Victoria V) mach CVMfgCo h 53 Church
—Louis G in US Navy r 41 Edgemont
—Napoleon h 422 Main
—Phillip A (Agaee A) emp 34 Pearl h 53 Bradford
—Precillia L Mrs emp USA h 41 Edgemont
—Urbain J (Yvonne) auto mech 603 Columbus av h 21 Medford
Labor Lyceum Association Henry C Niebuhr sec-treas 21 Sanford
LaBorde Barbara P clk SF&MInsCo r 25 Orlando
—Frank C (Pauline E) associate eng USA h 25 Orlando
Laboritz Israel I (Ida) peddler h 70 Mooreland
LaBossiere Albert E (Pearl V) welder CVMfgCo h 396 Worcester 10
—Dolphis (Corinne E) bore mill opr CVMfgCo h 1192 Berkshire av 10
—Gertrude steno 95 State r 22 Howard
—Milena wid Charles M rem to Longmeadow
Labossiere Amedee bronzewkr S Bronze & Aluminum Co r 158 Westford cir
—Edward J (Harriet) stock clk 369 Central h 187 Oak 10
—Ernest J (Ida A) h 358 Worcester 10

—Oscar J (Helen A) mach E Longmeadow h 360 Worcester 10
—Philip (Parmela) h 189 Oak 10
—Stanislas r 158 Westford cir
LaBounty Ada J clk USA r 109 Cherrelyn
—Christine M credit mgr 1293 Main r 125 Stockman
—David E Jr (Ada M) in US Navy h 109 Cherrelyn
—David T emp BMTCo h 125 Stockman
—Eugene H (Florence E) sheet metalwkr emp 147 Dwight h 383 Page blvd
—Thomas J (Clothilda A) ins agt PruInsCo h 62 Warner
LaBrake John D (Charlotte A) in US Army h 70 7th
Labrake Fred janitor 1295 State r inq do
LaBranch Arthur O (Isabelle E) asst foreman USA h at Agawam
—Eugene A (Gertrude I) foreman USA h at Agawam
—Lillian R Mrs mach opr USA r 116 Federal
—Ovide P Jr (Lillian) in US Navy h 116 Federal
LaBranche Alfred in US Army r 94 Fort Pleasant av
—E Elizabeth draftsman AmBCorp r 94 Fort Pleasant av
—Florence A married Reginald E Paquin
—Philip (Etudienne D) h 94 Fort Pleasant av
—Philip A Jr in US Army r 94 Fort Pleasant av
—Raymond J (Isabelle A) printer USA h 58 Grosvenor
LaBreche Eva A bkkpr 755 Worthington r 6 St James cir
—George J (Marion) in US Army r 6 St James cir
—Jane A Mrs cafeteriawkr MMLInsCo r 6 St James cir
—Joseph (Lillian) emp USA h 842 Alden
—Oliver H (Jane A) guard Westinghouse h 6 St James cir
LaBreck Gertrude clk 1414 Main h at Chicopee
LaBrecque Alexander L (Elizabeth B) clk 283 Worthington h at WSpfd
—Alfred J in US Army r 40 Farnsworth
—Blanche M wid Odias cook 82 Howard r do
—Clare L tel opr TelCo r 36 Terrence
—Conrad M (Nellie R) gen supt-clk T A Pearson Associates Inc (60) 25 Harrison av h 119 Farnsworth
—Isabel M clk USEnvCo h (4F) 109 Spring
—Joseph D (Anna M) emp 401 Liberty h 111 Franklin
—M Janet calculating mach opr USA r 36 Terrence
—Margaret A steno 44 Vernon r (4F) 109 Spring
—Matilda M wid Napoleon J h 40 Farnsworth
Labrecque Alfred R insp Westinghouse h 27 John
—E Upholstering (Emil J Labrecque) 546-548 Main
—Elie H (Azilda F) carp h 104 Farnsworth
—Emil J (Annette M) (E Labrecque Upholstering) 546-548 Main h 83 Central
—Hermenegilde (Leda) janitor 145 Belmont av h 88 Central
—Joseph (Yvonne M) lapper AmBCorp h 64 Saratoga
—Norbert A r 104 Farnsworth
—Rachel S insp Chicopee r 104 Farnsworth
—Theodule E (Bernadette I) mach USA h 104 Fort Pleasant av
Labrennie Albert (Mary E) in US Army h 59 Spring
Labrie Amedee A (Gertrude M) chauf 126 Rifle h 92 do
—John A (Mary A) checker AmBCorp h 47 Bradford
—Leon L (Anna E) mach opr Westinghouse h 107 10th
—Yvette A mach opr USA r 47 Bradford
LaBroad Edward H (Mary M) toolmkr 562 St James av h 41 Wait
—Evelyn M wid Arthur J h 31 Tracy
—Frank G (Edna B) h 650 Cooley
—Frank H (Lois A) slsman 120 Oakland h 48 Cherry
—George H in US Navy r 1675 Parker
—Gilman (Barbara L) in US Army h 31 Audubon
—Gilman G (Louisa E) emp IMCo h 1675 Parker
—Gilman G Jr in US Army r 1675 Parker
—Harriet M comptometer opr 88 Birnie av r (5) 34 Bradford
—Harriet P wid Frederick H h (5) 34 Bradford
—Harry C slsman 1502 Main r 1 Palmyra
—Harry T (Gertrude A) tchr 1300 State h 1 Palmyra
—Helen G seamstress 270 Bridge r (5) 34 Bradford
—Howard R (Gertrude C) caretaker Gurdon Bill Park h off 469 Liberty
—Walter J (Gertrude M) assembler WECo h 946 Liberty
—Warren A (Mary E) lab USA h 17 Earle
LaBrode Edward C (Meta H) toolmkr USA h 53 Dickinson
Labrovitz Abraham (Edith) tailor 30 Fort Pleasant av h 88 do
—Clarice M student r 88 Fort Pleasant av
—Elizabeth L typist USA r 88 Fort Pleasant av
—Melvin B in US Army r 88 Fort Pleasant av
Labuda Emily H Mrs bkkpr 522 Main 10 r 134 Parker 10
—Michell A (Emily H) (Butterfly Ball Room) 282 Dwight h 134 Parker 10
Labutes John (Mary) mach VNCo h 979 Dwight
Labutis Mary Mrs housewkr h 500 Worthington
Lacaille Mary Mrs housewkr r 13 Wilcox

Diamonds Jewelry M. J. KITTREDGE, Inc. 1354 Main Street Silverware Watches

GOLDTHWAITE, PRESTON AND OLMSTEAD, INC.
"SPRINGFIELD'S LEADING INSURANCE OFFICE"

Lacarenza John (Lyman Barber Shop) 13½ Lyman h at E Longmeadow
LaCarese Ida V Mrs h 1094 Main
—Lorenzo L in US Army r 1094 Main
Lacaresse Arthur (Bertha) chauf 33 Dwight r 22 Howard pl
LaCasse Omer (Martha O) press opr AmBCorp h (1) 30 Bradford
Laccardi Charles (Georgina) in US Army r 229 College
Lacedonia Donato (Angelina) barber emp 135 Bridge h 104 Cherrelyn
Lacerenza John barber emp 13½ Lyman h at E Longmeadow
LaCerte J Romeo (Jeannette M) toolmkr USA h 55 Reed
Lacey Anna L h 342 Hancock
—Anne I tel opr SF&MInsCo r 11 Vail
—Clara L wid William H companion r 27 Edgemont
—John T (Rose E) repairman TelCo h 11 Vail
—John T Jr in US Navy r 11 Vail
—Josephine E wid George E r 30 Pearl
—Mary wid Michael r 305 Lexington
—Mary A r 342 Hancock
—Mary G Mrs steno 1621 Main h at Thompsonville Conn
—Thearle J (Elizabeth A) in US Marines r 736 Belmont av
—William A (Elizabeth C) h (1) 4 Chapel
Lach James (Sophie) emp 23 Hannon h 386 Franklin
LaChance Arthur E rem to Arizona
—Leopold h (141) 786 State
Lachance Joseph (Bertha) eng B&M h 57 Chapin ter
LaChapelle Ernest H (Mignonne S) heating oil efficiency consultant 142 Albany h at Holyoke
—Philip E (Anita M) in US Army r 26 Lancaster av
Lachapelle Adjutor J (Annette A) mach 132 Birnie av h 37 Alfred
—Albina A Mrs r 39 Grant
—Helen P steno 5th fl 44 Vernon r inq do
—John E in US Navy r 50 Calhoun
—Joseph L (Lucy) maintenance man 1126 Main h at E Longmeadow
—Lorenzo (Marie-Anne) carp h 50 Calhoun
—Lucy maintenance man 1126 Main h at E Longmeadow
—Oscar A in US Army r 39 Grant
—Philip E in US Army r 39 Grant
Lachappelle Joseph A (Lena M) filer USA h 17 Putnam cir
Lacharite Joseph M (Ruth C) in US Army h 25 Ledyard
Lachut Henry S (Stella M) pressman PPubCo h 24 Bond
—John clk 369 Worthington r 24 Bond
Lacine Wallis C stock dept head 1776 Main r 36 Albemarle
Lacivita Angelo in US Army r 327 Hancock
—Carmela clk (28) 36 Court r 327 Hancock
—Giuseppe (Antonetta) emp city h 327 Hancock
Lackett Marie A Mrs beauty shop 15 Greenleaf h do
Lackstrom Eric W (Alma C) coremkr S Bronze & Aluminum Co h 102 Hartford ter
—John W (Hannah M) foreman SDFCo h 67 Lorimer IO
LaClair Albert (Clara V) molder CVMfgCo h 75 Decatur IO
—Albert Jr in US Navy r 75 Decatur IO
—Charlotte A mach opr USA r 53 Seymour av
—Eugene A (Germaine O) mach E Longmeadow h 53 Seymour av
LaClare Chester H (Mary R) loader USA r 17 Atwood pl
LaCombe Clement S guard 55 Stockbridge r 122 Chestnut
Lacombe May L matron MDFCo r (2) 2690 Main
—Oliver J (Olivette) mach opr MDFCo h 14 Grace
Laconti Antonio (Francesca) carp Westover Field h 95 Edgeland
—Aurelius G (Ida A) chief draftsman USA h (8) 310 Dwight st ext
—Esther E married Theodore F Warzecki
Lacoske George E (Louise A) cost estimator Chicopee h 31 Pheland av
LaCosse Gaetane C (Frances E) clk The Third Nat Bank & Trust Co of Spfd 1391 Main h at CFalls
—Margaret wid Leo r 19 Middle
Lacosse Evelyn emp DMCo r 15 Temple
LaCoste Homer (Anna M) rem to Hartford Conn
—Leon E (Helen E) tester Westinghouse h 3231 Main
Lacoste William mach opr Westinghouse r 86 School
Lacouline Barbara M student r 62 Rittenhouse ter
—Celina R wid Frederick J h 58 Haskin
—Charles W lithographer BBNCo r 58 Haskin
—Francis W compositor PPubCo r 58 Haskin
—J William (Hazel M) clk SF&MInsCo h 62 Rittenhouse ter
LaCour Joseph H (Ida R) dist supv (420) 436 Dwight h 66 Mill
LaCourse Aime A (Louise B) chauf 330 Dwight h 61 Pembroke
LaCroix Adelard J (Ora R) in US Navy h 59 Marshall
—Arthur W (Rena C) fireman SFD h 105 Grenada ter
—Clare J (Hazel B) h 47 10th
—Dolord emp AmBCorp r (235) 2142 Main
—Fedalis J (Rita E) in US Navy h 1549 State
—George L rod former USA h 61 Saratoga
—Helen M Mrs emp Mercy Hospital h 10 Arbor
—Mildred O Mrs married Raymond J Cannon
—Romeo (Mary L) emp USA h 29 Locust
Lacroix Anthony (R Blanche) forger MDFCo h 11 Wilcox
—Arthur (Salome A) barber 2095 Main h do
—Arthur Jr mach emp 4 Birnie av r 2095 Main
—George U scraper 56 Main r 20 Long View
—Henry (Cecile) dairywkr 45 Pomona h at Chicopee
—Joseph F (Diana M) polisher SDFCo h 73 Meltzer
—Mary J insp 33 Lyman r 73 Meltzer
—Roger G in US Army r 73 Meltzer
—Theodore G (Fernande C) dept mgr 1540 Main h 20 Long View
LaCross Charles L (Agatha A) scraper VNCo h (4) 2718 Main
—Felix emp USA r 232 High
—George W (Margaret) opr StRy h 90 St James blvd
—Oliver (Vivien V) chauf 195 Armory h 14 Belmont pl
—Orese married Henry Hebert
—Theodore R (Doris M) painter h 357 Newbury
Lacross J Henry (Angeline M) toolmkr WSpfd h 62 7th
LaCrosse William M (Maude) clk 15 Lyman h 15 Richelieu
Lacy Harold G (Rose M) carp h 72 Bloomfield
Laczek Catherine Mrs h 295 Worcester IO
—Edward J coilmkr Chicopee r 295 Worcester IO
—Frank J Jr (Helen A) coil winder Westinghouse r 99 Pendleton av
—Marya R wid Marcin J h 35 Falmouth IO
—Theodore T in US Army r 35 Falmouth IO
Laczka Nellie H wid John h 44 Orleans
Lada Julia insp USA r 61 Linden
Ladabouche Charles W (A Helen) foreman TelCo h 106 Edgemont
—Henry F (Barbara M) assembler G&BMfgCo h 24 Baldwin
Ladd Barbara M clk 365 State r 55 Rochelle
—Bertha D r 471 Chestnut
—Charles W (Mildred E) fitter 55 Stockbridge h 62 Midway IO
—Clara P wid Benjamin W h 67 Allen
—Durant F (Naomie M) in US Army h (6) 89 Sumner av
—Edwin G (Agnes E) insp USA h 14 Chesterfield av
—Herbert mach opr WSpfd r 70 Linden
—John H (Mildred E) wrecker Ware r 70 Linden
—June F student r 89 Sumner av
—M Alberta Mrs h (38) 786 State
—Minnie B wid Frederick S h 52 Mountainview
—Willis J (Kathleen E) grinder S Bronze & Aluminum Co h 70 Linden
LaDean Bert painter r 7 Mattoon
Ladeau Frank H (Bernadette M) time study man MB Co h 121 Island Pond rd
Laderbauche Walter N (Mary E) polisher MDFCo h 58 Hebron
Ladico Ann M steno 19 Harrison av h 20 Mattoon
Ladizki Alexander (Angelina G) emp Westinghouse h 15 Ledyard
—Andrew (Mary) mach opr USRCo h 94 Essex
—Peter (Jane) in US Army h 874 Dwight
Laduc Louis H slsman 62 Vernon h at Holyoke
Ladue Alma R mach opr 1897 Columbus av r 134 Orange
—Arthur J (Lydia D) chauf 130 Lyman h 363 Worcester IO
—Claire B emp 23 Sumner ter h do
—Clarence J r 56 High
—Frank T (Emma) grinder CVMfgCo h 522 Chestnut
—Harvey F chauf Longmeadow r 522 Chestnut
—Jeremiah A (Immacolata) driver SVOilCo h 29 Ladd
—Joseph M (Mary F) in US Army h 105 Willow
—Osman L (Eva M) chauf Ludlow h 240 Main IO
—Willard bus opr StRy r 522 Chestnut
LaDuke Alice S Mrs h 888 Worthington
—Christina C instructor TelCo r 888 Worthington
—George J (Anna M) in US Army h 55 Saratoga
Ladzinski Mary R nurse Mercy Hospital r do
—Rose nurse Mercy Hospital r do
LaFaille Ernest E (Evelyn C) grinder WSpfd h 162 Windemere
—Eugene (Marie) grinder MDFCo h (35) 11 Noble
—Harvey H (Eva) printer emp 157 Chestnut h (28) 8 Waverly
—Pearl emp AmBCorp r (28) 8 Waverly
—Roger J (Marcelle M) toolmkr Feeding Hills h (29) 7 Noble
Lafantasie Philip J (E Constantine) slsman NY h 112 Revere
—Stanley A in US Army r 112 Revere
LaFave Charles A in US Army r 45 Kosciusko IO
—George A (Ida) weaver Holyoke h 45 Kosciusko IO
—John (Agnes) emp AmBCorp r 41 Mattoon
Lafave Leo J packer USA r 10 Myrtle ter
LaFavor Ida M Mrs cashier ASCo r 1967 Main
Lafayette Lorraine r 2882 Main
—The apts 95 Chestnut
Laferty Daniel (Millicent A) rem to Connecticut
Laffee Elberta Mrs r 265 Union
—Robert C in US Army r 30 Keith
—Thomas E (Alice L) brakeman B&A r 30 Keith
Laffert Ernest A (Mary J) toolmkr Feeding Hills h 66 Nathaniel
—Henry Jr (Madelyn F) in US Navy r 136 College
Lafferty Dorothea F married John Hammond
—Edward emp AmBCorp r 2375 Main
—George H (Lucy A) foreman USRCo h 76 Edgemont
—George W in US Navy r 76 Edgemont
—Kenneth M in US Army r 19 Penrose
—Michael L (Florence E) mach AmBCorp h 19 Penrose
Lafgren Elizabeth V Mrs rem to Wisconsin
LaFlam Clyde (Julia) rem to Gloucester
—Frank (Elizabeth) h 46 Kenyon
—Miner (Florence N) rem to Gloucester
LaFlamme Adelard (Alberina) mech 284 Wilbraham rd h 182 Lebanon
—Alderic W (Genevieve B) in US Army h 377 White
—Aloysius A (Ernestine) die sinker USA r 29 Prince
—Armand foreman AmBCorp Main h at Ludlow
—Armand F steamfitter's helper CVMfgCo r 107 Oak IO
—Clifford E (Ellen E) assembler 5 Paramount h 63 Putnam cir
—Della I service observer TelCo r 182 Lebanon
—Emile G (Alice A) h 534 Main
—Ernest V (Frieda V) mach CVMfgCo h 172 Corthell IO
—Genevieve B Mrs clk 95 State r 377 White
—Helen B draftsman AmBCorp r 182 Lebanon
—Horace (Philomena) mach opr BMTCo h 93 Margaret
—John foreman CVMfgCo h 107 Oak IO
—Joseph E (Emma M) emp 442 Allen h 90 Norwood
—Norman B (Lillian F) sprayer Chicopee h 23 Kelly pl
—Robert J (Genevieve) emp S Bronze & Aluminum Co h 31 Decker pl
—Rosanna M wid George S bookbinder 7th fl 49 Worthington h (6) 22 Morris
Laflamme Alderic E (Rose A) mach opr CVMfgCo h 29 Prince
—Alice L steno USA h at Easthampton
—Eliza L wid Noe E h 43 Shillingford
—Mabel A r 43 Shillingford
LaFleche Anna Mrs emp 2167 Main r do
—Austin M emp S Bronze & Aluminum Co r 81 Fresno
—Frank (Mary) chauf r 334 St James av
—Herve L (Anna S) emp city h 368 Liberty
—James H (Ruth L) chauf 674 St James av h 10 Robinson
—John J (Rosemond B) molder Spfd Bronze & Aluminum Co h (3) 443 Chestnut
—Yvonne E Mrs mach opr USA r 27 Sargeant
LaFleur Albert in US Coast Guard r 63 Pembroke
—Alyce E clk MMLInsCo r 46 Barber
—Anna F wid Ernest C cashier ASCo h 29 Greenwich
—Anthony C in US Navy r 29 Greenwich
—Clarence E (Martha) emp city h 47 Plymouth

**LA FLEUR EDGAR A**
**painter and decorator 192 Allen h do**

—Elmer A (Helen G) night mgr 140 Chestnut h 18 Montpelier
—Emma B wid Theodore L h 45 Willard av
—Ernest E (Mabelle E) emp NYNH&H h 159 White
—Everett A in US Navy r 71 Pomona
—Felix W (Malvina C) h 16 Howard
—Florence C Mrs assembler 55 Stockbridge r 60 Newhall
—Francis C in US Navy r 2809 Main
—Frank X (Grace M) sta eng 1159 State h 54 Carlisle
—G Walter (Mary R) div supv 1200 Main h 718 Carew
—Gaston J truck driver 4 Birnie av r 25 King
—George H fireman 1159 State r 54 Carlisle
—Girard A chauf 355 Chestnut r 23 Maynard
—Hector (Alberta) packer USA h 59 Pembroke
—Helena M forewoman USA r 18 Montpelier
—Henry J clk 1478 Main r 476 Chestnut
—Henry J (Loretta) emp 132 Birnie av h 1356 Dwight
—Henry J (Marita R) in US Army r 35 Milford
—Irving R (Edna M) factory budget acct AmBCorp Main h at Agawam
—John E (Rose E) in US Navy r 159 White
—Josephine wid Adelard mach opr Chicopee r 81 Saratoga
—Julius died Apr 20 1944 age 72
—Lawrence (Alyce E) in US Army r 46 Barber
—Mabel wid Louis mach opr PM&GCo h (3) 511 Main
—Margaret Mrs laundrywkr 246 Chestnut h (8) 9 Sherrington ct
—Palmira L Mrs seamstress Westover Field r 718 Carew

REAL ESTATE
RENTALS
APPRAISALS
A. C. WHITE, JR., REALTOR
293 Bridge Street
Telephone 2-5109
INSURANCE
PROPERTY
MANAGEMENT

FORBES & WALLACE . . SHOPPING CENTER FOR WESTERN NEW ENGLAND

—Paul J (Florence C) toolmkr emp 321 Albany h 60 Newhall
—Phyllis F clk ASCo r 29 Greenwich
—Roy (Laura P) mail sorter B&A h 23 Maynard
—Veronica A tchr SHad r 29 Greenwich
—Wilfred (Angeline) h 63 Pembroke
—Wilfred J (Leah M) clk Hotel Kimball h 297 Dwight st ext
—William J (Beatrice M) painter emp 607 Chestnut h 2809 Main
Lafleur Frederick E (Lafleur Sales & Service) 2291 Main h at WSpfd
—Guy (Sarah) mech h 15 Farnsworth
—Laura rem to Holyoke
—Ralph W in US Army r 15 Farnsworth
—Sales & Service (Frederick E Lafleur) elec appliances 2291 Main
Lafley Edward I (Mary A) mach opr AmBCorp h (4) 431 Chestnut
—Leo I (Margaret B) barber 163 Oakland h (3) 431 Chestnut
—Leonard L finisher S Bronze & Aluminum Co r (3) 431 Chestnut
—Richard (Mary R) emp S Bronze & Aluminum Co r 64 Sterling
—Robert (Mary M) in US Army r 41 Devens 10
Laflin Laurence O (Ellen G) chief engineering aide USA h 199 Leyfred ter
LaFogg Hazel clk G&BMfgCo r 1967 Main
LaFond Dociana K wid Nazaire h 150 Pearl
—Doris M clk 55 Randall pl r (5) 55 High
—Henry I (Florence W) mixer A&PCo h 73 Ashbrook av
—John (Mary M) floor mgr ASCo h (5) 55 High
—Walter J (Elizabeth C) h 864 Armory
—William E Jr (Charity) in US Army h (6) 31 Bowdoin
Lafond Frederick H (Mildred E) mech PM&GCo r 453 Union
—Israel (Mary J) h 45 Chester
—Oliver D in US Navy r 45 Chester
Lafontaine Fred L r 146 Cambridge
—see Spring
LaForet Joseph C (Mary E) eng B&M h 48 Gilman
LaFortune Elizabeth M Mrs h 90 Oswego
LaFountain Anna Mrs h 3299 Main
—Arthur L (Anne) emp USA h 879 Worthington
—Clara M Mrs h 10 Auburn
—Clarence J in US Army r 29 Oak 10
—Francis E in US Marines r 284 Denver
—Frank N (Evelyn A) draftsman IMCo h 284 Denver
—Fred (Anna) dishwasher 32 Fort h 608 Worthington
—George L (Margaret P) in US Army r 516 White
—John W r 327 St James av
—Maxim (Florence H) in US Army r 103 Webber
—Nelson A (Albina) polisher MDFCo h 102 Florida
—Norma A clk Chicopee r 102 Florida
—Norman (Nina R) assembler Chicopee h 56 Jefferson av
—Peter (Emma M) emp AmBCorp h 29 Oak 10
—Robert L in US Navy r 284 Denver
—Wallace apprentice S Union r 102 Florida
Lafountain Adelbert H (Vina M) tallyman 451 Parker 10 h 29 Verge
—Adelbert H Jr in US Navy r 29 Verge
LaFountaine Dorothy I clk 3d fl 1200 Main h at Suffield Conn
—Lucy emp 79 Bay r 63 Oak
Lafountaine Henry polisher CVMfgCo r 3003 Main
Laframboise Albert J (Marion V) mach USA h 110 Cherrelyn
LaFrance Alfred J in US Army r 30 Chester
—Arthur X (Sarah A) mach emp 4 Birnie av h 51 Lowell
—Arthur J (Rose M) foreman VNCo h 30 Chester
—Edward cigarmkr r 837 Main
—Eugene (Irene) asst foreman USA h at Holyoke
—Henry A (Grace E) mech h 72 Orchard
—Philip J in US Marines r 30 Chester
—Richard receiving clk AAF Depot r 26 Pasco rd 10
—Susan L tester Chicopee r (27) 364 Belmont av
Lafrance Arthur J (Florence B) grinder PM&GCo h 16 Clayton
—Charles G (Rose M) foreman PM&GCo h 57 Pomona
—Napoleon r 57 Pomona
LaFrancis E Joseph chauf Westover Field r 364 Main 10
—Ella M r 34 Oak
—Emily A Mrs r 177B William
—George S (Anita M) carp h 33 Barrison
—Mary D wid Simon h 6 Geraldine ct
—Mary E wid Walter J h 34 Oak
—Max (Clara) emp 71 Colton h 59 do
—Natalie M wid Pierre J h 364 Main 10
—Walter carp emp 503 Belmont av h at Agawam
—see Lafrancois and Lefrancois
LaFrancois Helena P wid Edward F h 43 Lyons 10
—Laurent E in US Army r 43 Lyons 10
—Theodore A bomb loader Westinghouse r 43 Lyons 10
Lafreniere—see **Freeman**
LaFromboise Alphonse (Rose) chauf 166 Lyman r 76 Carr
Lafromboise Alexander (Bella D) chauf 495 Oak 10 h 38 Beaudry 10
LaFronboise Wilfred F (Eva M) gas atdt 19 St James av h 157 Monroe
Lagacy Edward S in US Army r 67 Horace
—Ida O tel opr TelCo h 67 Horace
—Jane Mrs r 67 Horace
—John weaver r 55 Ventura
—John G (Caroline E) elec's helper NYNH&H h 86 Ranney
—Roland S in US Army r 67 Horace
—Willie emp 55 Stockbridge r 49 Holyoke
Lagasse Norman F in US Army r 27 Farnsworth
—Robert E in US Army r 27 Farnsworth
—Wilfred J (Antoinette M) mach VNCo h 27 Farnsworth
Lagerstrom Albertino O wid Edwin K r 524 Liberty
—Anna r 17 Richelieu ct
—Anna S Mrs (Terrace Lunch) 3-5 Columbia ter r 418 Liberty
LaGier Alice N asst mgr (304) 1387 Main r 129 Sherman
Lagodich Alexander in US Army r 364 Chestnut
—Anna wid Fedul married Olifiruk Kalistrat
—Mary clk MMLInsCo r 368 Chestnut
—Olga married Philip Mucha
—Paul in US Army r 368 Chestnut
—Sadie insp USA r 368 Chestnut
—Sadie wid Afanasi packer 1897 Columbus av h 364 Chestnut
Lagore Herman r 40 Sargeant
Lagowski Frieda H emp S Hospital r 114 Patton
Lague Albert D (Helen M) mach PM&GCo h 5 Jenks
—Clarence E (Mary) rem to Three Rivers
—Edward (Rita) in US Navy r 274 Abbott
—Ernest A patternmkr 475 St James av r 22 Noble
—Jeannette A married Kenneth N Roberts
—Ovide (Marie R) h 22 Noble
—Raymond F (Aldia P) janitor Sixteen Acres School h 274 Abbott
—Victor E (Belle W) barber CFalls h 54 Arch
Lagunowich Alexander in US Army r 46 10th
—John G (Marie A) repair man USRCo h 37 Colchester
—Mary wid George r 46 10th
—Michael G insp Westinghouse h 46 10th
—Nicholas M repair man USRCo r 46 10th
Lagunowitz Karney (Adela) boilerwkr B&A h 144 Patton
Lahey Ernest (Ella) truck driver 164 Birnie av h 1049 Dwight
—Mary M wid Morris J insp 95 State h 58 Everett
LaHotan John M (Edythe M) master mech AmBCorp h 288 Atwater rd
Labovich John in US Army r 26 Huntington
—Mary mach opr CFalls r 26 Huntington
—Olga packer USRCo r 26 Huntington
—Sophie Mrs cleaner B&A h 26 Huntington
Lahti Uuno H (Mary J) welder Westinghouse h 18 Fairmount
Laiacona Carmelo (Rose T) mason tender h 23 James
Laidlaw Frederick (Helen C) chauf S Bronze & Aluminum Co and treas Motor Transport Credit Union (34) 182 State h (23) 6 Waverly
Laighton Garrett (Pauline) acct Chicopee h 473 Dickinson
Lain Jeffrey E (Etta H) insp 4 Birnie av r 17 Clantoy
Lainey Carrie U Mrs r 25 Bancroft
Laing Arthur (Alice J) govt insp h 10 Pomona
—George J (Margaret A) stock clk LM&SCo h 545 Main 10
—John S (Marion S) repr Westinghouse h 20 Alderman
—John S Jr in US Navy r 20 Alderman
—Mary clk LM&SCo r 545 Main 10
—Minerva A r 294 St James av
—Raymond P (Marion) timekpr BMTCo r 10 Pomona
Laino Cormie J (Sylvia H) in US Army h (8) 744 State
—Cono (Filomena) h 34 Norwood
—Domenick L in US Army r 16 Loring
—Dominick (Laino Garage) rear 36 Loring r 34 do
—Ernest in US Army r 15 Fremont
—Francesco h 34 Loring
—Francis M (Katherine M) emp SFCo h 26 Crosby
—Garage (Dominick Laino) auto reprs rear 36 Loring
—Irene N Mrs h 66 Norwood
—Joseph A in US Army h 15 Fremont
—Joseph F (Rose M) pres Joe's Colonial Cafe Inc 1163 Main h 16 Loring
—Joseph L in US Navy r 95 Kensington av
—Louis A (Julia A) waiter 1163 Main h 95 Kensington av
—Louis J emp AmBCorp r 16 Loring
—Louise r 34 Norwood
—Louise r 15 Fremont
—Mary F assembler Westinghouse r 95 Kensington av
—Michael mach opr VNCo r 34 Loring
—Realty Corp Bdg 1163-1167 Main
Laird Beatrice A wid Charles steno 95 State h 35 Barber
—Eunice H insp 93 Orleans r 53 Andrew
—Harold O (Annette M) slsman r 15 Bennington
—Inez I wid Leurondus E h 53 Andrew

—Louise H slswoman 38 Walter h at Palmer
LaJennesse John M (Margaret) emp 1156 Main h 89 Bridge
Lajeunesse Anna A Mrs r 3304 Main
Lajewski Eugenia J clk 140 Chestnut h at Westfield
LaJoie Beryle L insp AmBCorp r 14 Everett
—Carl E in US Navy r 401 Chestnut
—George E (Blanche V) insp CVMfgCo h 14 Everett
—George M mach opr AmBCorp r 82 Kenyon
Lajoie Edith Mrs mach opr 296 Main h (5) 29 Myrtle
—Ira (Agnes) mach opr Westinghouse h 21 Wendell pl
—Lillian H Mrs r 24 Jones
Lak Agnieszka K wid Mikolaj M h 70 Nagle 10
—Albert M (Victoria) insp CVMfgCo h 56 Nagle 10
—Anna wid John r 108 Draper
—Boleslaw in US Navy r 70 Nagle 10
—Henry apprentice toolmkr 55 Stockbridge r 70 Nagle 10
—Michael T (Mary) in US Marines r 70 Nagle 10
—Stanley J in US Marines r 70 Nagle 10
—Stephen J in US Army r 70 Nagle 10
Lakaie Ernest D (Charlotte L) h 31 Webster
Lake Aaron E (Beatrice M) oiler E Longmeadow h 69 Earl
—Arthur B mach opr r 567 Sumner av
—Clarence H (Mary E) insp Westinghouse h 250 St James blvd
—Gladys M Mrs assembler B-DCBCo r 91 Lebanon
—Haven Realty Trust A Heywood Hovey trustee 234 Union
—Janis A clk 132 Birnie av r 27 Ruskin
—Lorraine E slswoman ASCo r 250 St James blvd
—Nina R Mrs emp PM&GCo r 1340 Main
—Norman H coml trav r 127 Spring
—Owen P (Nettie C) emp LM&SCo h 173 Worcester 10
—Stafford L (Florence B) carp h 27 Ruskin
—Walter S (Frances J) tchr 53 Elliot h 76 Gillette cir
Lakeman John A (Anna) carp GICCorp h 38 Wilber av
Lakin Charles W in US Army r 95 Geneva 10
Lalancette Adelard A (Frances D) carp h 32 Montmorenci
—Joseph A (Exilda) supt (7) 3311 Main h do
LaLiberte Alphonse C (Regina C) janitor h 59 Thomas
—Annette student r 53 Upland
—Arthur J (Aurore E) treas Hotel Clinton 1976 Main h 53 Upland
—Elie J (Yvette A) h 116 Ingersoll Grove
—Philip J (Theresa N) emp MBCo r 117 High
Laliberte Alphonse J chauf h 38 Winthrop
—Emile J lahe opr WSpfd r 103 Bowdoin
—Ida L mach opr AmBCorp r 38 Winthrop
—Leo J in US Army r 38 Winthrop
—Louis F (Jeannette R) business agt International Brotherhood of Electrical Workers 21 Sanford h at WSpfd
LaLiberty—see Liberty
Laliberty Charles E (Anna M) mach opr PM&GCo h 121 Bond
—Lena C wid Wilfred P h 48 Thomas
LaLime Bert J (LaVola E) fireman B&M h 37 Greenwood
Lalley Edward (Mary) in US Army r 1945 Main
—Mary Mrs baggage handler B&A r 1945 Main
Lalli Dora M clk Chicopee r 193 White
—Felix A (Anna C) tailor h 195 White
—Giacinta wid Antonio h 193 White
—Mario A clk 2d fl 1252 Main r 193 White
—Michael A rem to NY
—Paul A (Mary A) h 207 Oakland
—Roland N (Elizabeth A) in US Army r 38 Bryant
—Rose Mrs emp AmBCorp r 205 Hancock
—Tonio (Rose) in US Army h 205 Hancock
Lally David C (Doris M) mach opr E Longmeadow h (3) 899 Worthington
—Edward F elev opr 1618 Main r 75 Bradford
—Mary E mail porter B&A r 27 Sargeant
—Thomas J dentist (403) 1537 Main r 140 Chestnut
LaLonde Albert D (Mary E) foreman G&BMfgCo h 1189 St James av
—Gertrude I tel opr TelCo r 30 Vail
Lalonde Lena S chiropodist (415) 1570 Main h at Holyoke
Lalumire Harry r 1757 Main
Lamagna Eleanor R Mrs slswoman 1553 Main r 327 Eastern av
—Peter J (Eleanor R) in US Army r 327 Eastern av
Lamagne Carlo (Elia E) in US Army r 128 Orange
Lamair John H (Una L) chauf h (12) 159 Sharon
Lamanis Peter S emp VNCo r 15 Walter
Lamanski Chester F (Norma) in US Army h (4) 118 Byers
—Norma Mrs office clk 1665 Main r (4) 118 Byers
LaMar Felix L (Kathryn F) sls mgr-sec Holbrook Lumber Co (411) 146 Chestnut h 72 Chapin ter
Lamar George r 1207 Dwight
—Henry F r 1207 Dwight
—William L h 1207 Dwight
LaMarche Charles J in US Army r 43 Chilson
—Guy A in US Marines r 43 Chilson
—John L in US Army r 43 Chilson

SALES RENTALS MANAGEMENT HENRY M. CLARK CO., REALTORS 100 BROADWAY TELEPHONE 7-0231 APPRAISALS MORTGAGE LOANS

WEEKS LEATHER STORE LUGGAGE TRUNKS - BRIEF CASES
1341 MAIN STREET (Next to Union Trust) TELEPHONE 6-1541 Small Leather Goods

LA MARCHE
—M Helene wid George T h 43 Chilson
Lamari Lucia wid Leone P h (6) 926 Columbus av
LaMarquise The apts 2612-2616 Main
LaMarre Ferdinand (Alice) emp USA r 166 State
Lamarre Irene H clk 1539 Main h (27) 364 Belmont av
LaMartin The apts 448 Dickinson
LaMay George H (Florida) upholsterer 845 Boston rd h do
—George H Jr in US Navy r 845 Boston rd
Lamb Charles M (Betty J) in US Navy h 445 Gifford
—Christopher J (Helen F) assembler G&BMfgCo h 705 Belmont av
—George W (Olive B) pres Springfield Bank for Co-operatives 310 State h at Longmeadow
—Gerald O (Gwendolyn E) bus opr StRy h (243) 2142 Main
—James R (Alice P) coml trav h 134 Wellington
—John E (Margaret) h 90 Braddock
—Lucy I r 23 Maple
—Robert L (Bertha M) timekpr G&BMfgCo h 39 Harvard
—Ruth E r 52 High
—Shirley E r 39 Harvard
Lambach Fritz (Elizabeth F) drop forger MDFCo r 609 Sumner av
Lambe George W (Helen B) mach IMCo h 21 Bryant
Lambert Ann L tchr Chicopee h 30 Sumner ter
—Anna G wid George H rem tto Brookline
—Anne Mrs emp AmBCorp r (1) 5 Crystal av
—Arthur r 27 Bliss
—Bertha Mrs married Delva Cote rem to Chicopee
—Dorothy student r 118 Quincy
—Earl (Florence) bus opr StRy h 94 Orleans
—Eleanor T clk 7th fl 29 Worthington r 60 Gold
—Ellen M wid Joseph L r 36 Sunapee
—Ernest E (Agnes) mech h 42 Pemaquid IO
—Ernest J (Mary J) guard Westinghouse h 37 Pine
—Ernest L (Marie H) mech 721 Worthington h at Agawam
—Estelle P timekpr USA r 60 Gold
—Eva mach opr USA r 52 High
—Evalyn T wid John F priv sec 263 Alden r 69 MassAv
—Frank (Irene) rem to Lawrence
—Frank N (Margaret M) eng USA h at New Britain Conn
—Georgianna wid Arthur slswoman 1414 Main h 28 Biltmore
—Gloria A tel opr TelCo r 73 Blanding IO
—Harold C (Mabel G) refrigerators (449) 31 Elm h 81 Daviston
—Harry emp USA r (6) 26 High
—Helen A married Thomas F Donnelian rem to Brookline
—Helen M wid Joseph r 54 Scott
—Homer P (Jeannette) emp 40 Front IO h 23 Healy IO
—Imelda h 60 Dawes
—Isabel C wid Thomas S (Style Shoppe) 828 State r 121 Wilbraham rd
—Jeremiah (Margaret E) h 18 Porter
—Kemeth G (Catherine) equipment man 6th fl 295 Worthington h at E Longmeadow
—L M rem to Boston
—Leo J in US Navy r 54 Pemaquid IO
—Lewis A (Simone M) projectionist 1176 Main h 1266 Bay
—Lillian E helper lunch dept 235 State r 133 Mooreland
—Mary C h 1104 Worthington
—Maurice C (Lucille) mach CVMfgCo h 54 Pemaquid IO
—Nellie wid Charles h 118 Quincy
—Oswald O (Blanche M) pumpwkr h 42 Pemaquid IO
—Ozarias L (Flora M) guard Westover Field h 54 Pemaquid IO
—Paul E (Felena M) ice and oil 74 Blanding IO h do
—Priscilla Y clk MMLInsCo h 68 Benton
—Raoul (Anne) h (1) 5 Crystal av
—Raymond P (Dora M) mach opr AmBCorp h 23 Farragut
—Robert waiter Highland Hotel r 31 Elliot
—Robert A (Ruth N) tchr 1300 State h (2) 116 Byers
—Robert P (Florence E) slsman 36 Laurel h 780 Chestnut
—Romeo F (Elizabeth A) mech 630 Main h 73 Blanding IO
—Russell A (Lydia E) foreman 140 Wilbraham av h 97 Bristol
—Russell A Jr in US Marines r 97 Bristol
—Walter E (Doris K) prod asst USA h 886 Belmont av
—Wilbert H (Gladys M) (Lambert's Gulf Service & Garage) 2299 Columbus av h (6) 7 Central
—William emp USRCo h 177B William
—William J toolmkr USA h 60 Gold
—William J (Florence J) special policeman h 4 Randall pl
—Willie Mrs emp USA h (2) 24 Hubbard av
Lambert's Gulf Service & Garage (Wilbert H Lambert) 2299 Columbus av
Lambertini Edward (Ida) cafe 2619 Main h 3 Littleton
—Eleanor A r 3 Littleton
Lamberton Florence D wid Carleton h 94 Manchester ter
—Glenn C upholsterer emp 74 Oak Grove av r 148 Catharine
—Ralph M driver 281 Mill r 94 Manchester ter
—Roland K (Louise A) mach USA h 161 Bowles
—Shirley B key punch opr AmBCorp r 94 Manchester ter
—William A (Flora E) sta fireman 193 Worthington h 148 Catherine
Lamborghini Frank T (Rose S) mixer 297 Plainfield h 28 Worcester av
—John (Clementina M) h 52 Acushnet av
—Raoul R in US Army r 52 Acushnet av
—Wanda T tel opr 1775 Main r 52 Acushnet av
Lambson Jane clk 146 State h 1340 Boston rd
—Laura V bkkpr 29 Logan h at Westfield
—Roy K (Marjorie H) in US Navy r 12 End
Lamelle Milton (Fay G) sec New York Cloak Mfg Co Inc 214 Worthington and insp Westinghouse h 48 Draper
LaMere John chauf 38 Hampden r 64 Sargeant
Lamere Albert B emp 251 Hickory r 95 Eddy
—Leonard F (Kathleen M) slsman GICCorp h 95 Eddy
—Margaret rem to CFalls
—William E (Anna M) rem to CFalls
Lamica Alfred H (Rita C) in US Navy h 73 Brickett
—Emery O in US Army r 48 Mason
—Evelyn M clk 78 Worthington h at CFalls
Lamirande James A (Margaret L) in US Navy h 57 Clantoy
Lamitie Edgar E (Helen M) meter tester WMassElecCo h 55 Dunmoreland
—Edward E (Albina J) cutter 33 Morris h 33 High
Lamm Lester P (Mary E) in US Navy h 45 Pemaquid IO
—Mary E Mrs cafeteriawkr MCCo r 45 Pemaquid IO
Lammon Joseph A sec Bemis Car Truck Co 369 Birnie av h at Agawam
LaMode Shop (Margaret M McNally) millinery 28 Vernon
Lamogi Charles in US Army r 19 Bliss
LaMondia Eldridge D (Mary) in US Army r 57 Denver
—Floyd E (Sarah M) sprayer Westinghouse h 194 Worcester IO
—John J (Maude E) policeman h 57 Denver
—Robert emp city r 57 Denver
Lamont Albert P (Gertrude H) mach USA h 573 State
—Clara V wid Willis O emp ASCo r (15) 40 High
—Gertrude H Mrs beauty shop 573 State r do
—Harry A supt 20 Amaron h at WSpfd
—Joseph r 837 Main
—Katherine T wid Frank slswoman ASCo r 27 Forest
LaMontagne Aime A (Helen E) chauf h 3500 Main
—Armand P (Dorothy) mach emp 132 Birnie av r 23 Eagle
—Arthur (Irene E) foreman Holyoke h 20 Grandview av
—David N (Emily M) in US Navy r 236 ConnAv
—Eleanora wid Adolph D h (2) 76 Mill
—Elizabeth Mrs clk MMLInsCo r 69 Dunmoreland
—Gedeon (Mary B) mach opr 55 Stockbridge h 3 Greenwood
—George G slsman 1514 Main r 304 Bridge
—Henri (Celina) h 86 Alden
—Henri R coml trav r (2) 76 Mill
—Henry (Jeannette H) in US Marines r 52 Silver
—Ivan A (Jessie G) pres-treas Wright LaMontagne Co 128 Liberty h 298 Springfield
—Janet married John A Sickle Jr
—Jeanne H Mrs typist USA h at Florence
—Leda M seamstress 1365 Main h at WSpfd
—Leo M (Claire M) mach VNCo h 239 Commonwealth av
—Napoleon (Florence) slsman 87 Albany h 77 Ontario
—Orville (Irene P) drill press opr AmBCorp h 55 Grosvenor
—Oscar (Albertine) mach emp 132 Birnie av h 23 Eagle
—Robert J in US Army r 298 Springfield
—William D (Sadie V) insp AmBCorp h (3) 440 Union
—William I in US Army r (3) 440 Union
—William J (Dorothy M) mach opr Westinghouse h 427 Orange
Lamontagne Albert bleacher CFalls r rear 62 Osgood
—Louis r rear 62 Osgood
—Louis L (Pauline N) in US Navy h 13 Edgewood
—Milford (Marie) in US Army h 76 Norwood
—Wilfred (Marie) insp Westinghouse h 78 Ardmore
Lamontague Theresa married Pasquale DiMartino
LaMontaigne Theodore H (Irene R) mach CVMfgCo h 136½ Main IO
Lamony Walter J bus opr StRy r 122 Chestnut
LaMora Amos (Elinor) mach opr PPCo r 35 Clinton
Lamora Orel N (Rena) mach opr G&BMfgCo h 1 Woodworth pl
—Peter emp PPCo h (5) 2994 Main
Lamoray Anita mach opr PM&GCo r 32 Byers
—Iris mach opr PM&GCo r 32 Rver-
LaMorder Frances E wid William F h 30 Scott
—James D (Mary W) supv Westinghouse r 30 Scott
—Mary W clk MMLInsCo r 30 Scott
—William F died July 21 1943 age 66
Lamore Arthur L (Violet A) millwright AmBCorp h 60 Ringgold
—M Delphine socialwkr (546) 196 Worthington h at Pittsfield
Lamoreau Jeannette mach opr VNCo r 19 Elliot
Lamoreaux Armand W (Mary E) baker 355 Chestnut h (7) 220 Carew
—Henry J (Flora I) cleaner 430 St James av h (7) 327 Central
Lamorie Marshall E rem to Colrain
LaMot John F (Dorothy E) in US Army h 315 Chestnut
LaMothe Arthur A (Dorothy W) janitor 46 Locust h do
—Joseph (Mary) carp h 23 Carew
Lamothe Ada P mach opr BMTCo r 49 Eagle
—Alcide J (Desneige C) letter carrier h 60 Cumberland
—Alfred R (Evelyn E) millhand CVMfgCo h 49 Eagle
—Alfred W in US Army r 49 Eagle
—Claire A slswoman 1479 Main r 23 Whiting
—Edward X (Beatrice M) millwright VNCo h 176 College
—Emile P (Mary T) boxmkr WSpfd h 14 E Hooker
—Ernest J (Ethel T) mech 69 Pease and (E T Smith Co) 158 Catharine and 187 Middlesex h do
—Evelyn L fur finisher 121 State r 24 Eagle
—Frank A (Anna C) grinder MDFCo h 23 Whiting
—Fred L (Albina) mach opr USA h 93 Gillette cir
—Hervey J (Oveline M) chauf MCCo h 64 Blanding IO
—Hilaire J (Georgianna E) railway mail clk h 24 Eagle
—Ida E steno USA r 24 Eagle
—Jean B (Ada E) mach opr CVMfgCo h 269 Centre IO
—Loretta B r 23 Whiting
—Mena M slswoman ASCo r 59 Stebbins
—Peter (Celia) h 385 Birnie av
—Richard L in US Navy r 27 Willard av
—Rita E clk BSTWks r 385 Birnie av
—Robert stockman CVMfgCo r 90 Albemarle
—Romeo J student r 60 Cumberland
—Rose r 212 Centre IO
—Rose A r 14 E Hooker
—Theresa M r 60 Cumberland
—Vincent A (Julia S) mach opr USRCo h 12 Maynard
—William A (Victoria E) mach Westinghouse h 27 Willard av
—William F mach opr AmBCorp r 27 Willard av
Lamott Edna M r 249 Union
LaMotte Ernest P emp 29 Logan r (31) S Oak Grove av
—Henry (Rose) carp h 45 Morgan
—Moses (Emma C) emp 55 Stockbridge h 34 Amity ct
—Roy C (Ruth E) grinder 55 Stockbridge h 229 Walnut
—Roy C floor boy ASCo r 229 Walnut
Lamotte Almon L (Georgia E) janitor 976 State h 16 Maynard
—Eugene S in US Army r 16 Maynard
—Harry in US Army r 16 Maynard
LaMountain Anna Jean R clk MMLInsCo r 29 Savoy av
—Ernest E (Eva S) tool grinder USA h (1) 31 Hancock
—Ethel C Mrs slswoman 1459 Main r 144 W Alvord
—Frank J Jr (Beatrice M) set up man PM&GCo h 27 Savoy av
—Frank O (Anna A) carp h 29 Savoy av
—George A mach AmBCorp r 55 Grosvenor
—Joseph F (Anna) mach opr USA h 23 Savoy av
—Katherine E Mrs clk ASCo r 124 Littleton
—Lawrence S in US Army r 29 Savoy av
—Leo L (Ethel C) h 144 Alvord
—Noah Z (Katherine E) night city editor S Union h 124 Littleton
—Samuel W truck driver 41 Taylor h (313) 1297 Main
—Shirley D billing clk 46 Hampden r 144 W Alvord
Lamountan Ethel Mrs clk 1454 Main r 127 Sherman
Lamoureaux Clarence O (Frances H) in US Army r 52 Kensington av
—Gilbert O (Millicent R) in US Marines h 594 Belmont av
L'Amoureux George H D (Helen R) prof AmIntCol h 22 Dunmoreland
Lamoureux Alfred W (Alice C) foreman E Longmeadow h 934 Belmont av
—Arthur (Yvonne) shipper IMCo h 11 Trenton
—Augustine O wid Henry O h 3005 Main
—Camille proofreader S Union r 41 High
—Helen I insp G&BMfgCo r 3005 Main
—John x-ray technician S Hospital r do
—Joseph F (Katherine A) shipper 214 Birnie av h 11 Douglas
—Lionel auto repr 1168 State h at Holyoke
—Lionel A (Ida C) insp USA h 31 Denton cir
—Norman J in US Navy r 934 Belmont av

Poole's We give S&H Green Stamps .
Springfield Managed and Conducted for Over Thirty Five Years

FIELD, EDDY & BULKLEY INSURANCE
1200 MAIN STREET PHONE 4-1112 Fire -- Accident -- Auto

**LAMOUREUX**
—Paul chauf USA r 122 Chestnut
—Rita S Mrs forewoman USA h at Chicopee
—William washer WSpfd r 43 Calhoun
Lampert Rebecca wid Joseph r 785 Belmont av
—Samuel in US Army r 785 Belmont av
Lamphere Mary A wid Theadore J h 47 Stebbins
—Richard W (Alice E A) researchwkr AmBCorp Main h at Wilbraham
Lampiasi Antonio (Josephine) h 43 Sherman
—Ciro J (Rose E) grinder E Longmeadow h 84 Bowles
—Frances steno VNCo r 43 Sherman
—Nicholas mach USA r 43 Sherman
Lampreau Albert H peddler r 24 Clinton
—Henry mach opr AmBCorp r 24 Clinton
Lamprey Warren O cashier 123 Chestnut h 37 Sargeant
Lampron John E (Catherine G) mgr Federal Yeast Co and tool eng USA h 122 Clifton av
—Leon E (Regina M) chauf 1960 Main r 18 Essex
Lampros Samuel (City Sandwich Shop) 1851 Main and rest 2053 Main r 66 Cass
Lampson Jane D clk 29 Logan r 1340 Boston rd
—Thomas A (Anne M) coml trav h 202 Dorset
Lamson Arthur L (Joan M) in US Army r 109 Yale
—Catherine A wid Clifford F r 458 Dickinson
—Clifford H printer DMCo r 458 Dickinson
—Edith Mrs r 42 Elsie
—George A (Mary C) profiler USA r 703 Carew
—Guy W (Helen M) slsman 1236 State h 111 Audubon
—Irwin E (Barbara E) chauf 500 Central h 24 Dickinson
—Jennie E Mrs furn rms 34½ Harrison av r do
—Jennie E wid Lucian L r 85 Keith
—Joan M Mrs tabulating opr USA r 109 Yale
—Merrill E (Jennie E) h 34½ Harrison av
—Ralph A in US Army r 24 Dickinson
Lamy Anna wid Ernest r 20 Cumberland
—Bernard C in US Navy r 18 Abbe av
—Calixte A (Aure E) mach opr 55 Stockbridge h 116 E Alvord
—Constance L student r 18 Abbe av
—Emma F wid Theodore r 191 Bristol
—Gloria J clk Chicopee r 116 E Alvord
—Joseph M (Corinne D) railway mail clk h 18 Abbe av
Lan Alton J (Beverly J) in US Army r 117 Fountain
—Chin (Yee Wah) 113 Bliss h 12½ do
—Harry (Esther) shoes 176 Bridge h 117 Fountain
Lanagan May F r 86 Bancroft
Lancaster Harold F S (Seraphina E) insp 95 State h (5) 118 Long Hill
Lancian Blanche mach opr 395 Dwight r 22 Reed
Lanciaux Arthur M (Marjorie P) treas The Red Lion Shop Inc 278 Bridge h at Longmeadow
—George A credit mgr-clk The Red Lion Shop Inc 278 Bridge and pres Springfield Franco-American Credit Union (9) 215 Dwight h 25 Kimberly av
—George E pres The Red Lion Shop Inc 278 Bridge r 25 Kimberly av
—Yvette V P r 25 Kimberly av
Lanckton Lulu C wid Charles A r 366 White
—Muriel V married Richard J Nahlovsky
—Ruby C wid Arthur L r 186 Oak IO
Lancor Doris M mach opr B-DCBCo r 19 Wason av
—Nettie maintenance man 1776 Main r 34 Greenwood
Lancour Edward D (Grace R) repairman 283 Worthington h at Feeding Hills
Lancto Angie M Mrs corsetiere 3234 Main r do
—Ellen O Mrs h 364 Orange
—Kathleen slswoman 123 Chestnut r 364 Orange
—Lillian Mrs h (4) 34 Bradford
—Philip (Angie M) printer emp 158 Chestnut h 3234 Main
Lanctoe Clement V (Angela T) in US Army r 67 Benton
—Homer J (Ethel) in US Army h (37) 2295 Main
—Joseph A (Helen J) guard MMLInsCo h 67 Benton
—Leo P in US Navy r 58 Eureka
—Mildred Mrs elev opr 1421 Main h 72 Broad
—Paul L (Rose R) opr StRy h 58 Eureka
Lanctot Ida M wid Joseph E r 1363 Dwight
—Joseph E (Elsie) asst chief timekpr CVMfgCo h 1353 Dwight
—Lionel L (Claire) chauf 144 Bridge r 334 St James av
Lanczak Bertha wid Thomas h 119 Essex
Land O' Lakes Creameries Inc Arthur H Jeub mgr 168 Lyman
Landa Edward F (Anna M) tester 55 Stockbridge h 1786 Wilbraham rd
—Laura A priv sec MCCo r 1786 Wilbraham rd
Landauer Anton (Marie) sta fireman AmBCorp h 3346 Main
—Frank M (Caroline) insp AmBCorp h 3346 Main
—Fred A (Mildred M) mach AmBCorp h 32 Los Angeles
—Harry F (Eunice M) toolmkr AmBCorp h 2338 Wilbraham rd
Landells A Ruth priv sec MCCo r 110 Middlesex
—Eleanor A nurse 110 Middlesex r do
—Samuel K toolmkr USA h 110 Middlesex
Landen Catherine A Mrs furn rms 24 Sherman r do
—Evalona Mrs typist 70 Leete h 46 Rockland

**LANDEN**
—Harry B Jr (Catherine A) prod asst USA h 24 Sherman
—Stella W wid John E h 83 Monmouth

**LANDEN & SON**
**Jasper H Whitehouse prop *diamonds and jewelers* (202) 1387 Main**

Lander Everett M (Erline E) mach E Longmeadow h 292 Walnut
—Joseph H (Leona R) prod eng E Longmeadow r 292 Walnut
—Norman E in US Navy r 292 Walnut
—Stella C wid A Fred housekpr r 108 Alden
Landerfin William S (Amanda E) letter carrier PO 436 Dwight h at Hampden
Landers Bridget M wid Michael M h 803 Carew
—Catherine M clk Union Trust Co r 37 Belmont av
—Claire B technician New Brunswick NJ r 366 Union
—Edward W (Mary L) fireman SFD h 39 Governor
—Eileen F clk 1295 State h at Longmeadow
—Ellen wid John J h 28 Wolcott
—Ellen A nurse 52 Granby r do
—Esther E Mrs h 25 Linden
—Frank E (Ella M) foreman 38 Walter h at Chicopee
—Helen B steno 424 Worthington h (3) 921 do
—Helena M r 232 Springfield
—James F in US Army r 803 Carew
—James J in US Army r 61 Algonquin
—James T gate tender B&M r 15 Walter
—John r 260 Worthington
—John E (Lillian C) clk 95 State h 4 Federal ct
—John F asst mgr 1621 Main h 52 Granby
—John F in US Army r 28 Wolcott
—John J (Dorothy I) in US Army h 268 Dwight st ext
—John J (Edith) foreman Chicopee h 207 Dorset
—Julia D wid Maurice W h 37 Belmont av
—Julia E Mrs priv sec (612) 1387 Main r 86 Euclid av
—Leon E (Nora A) mach VNCo h 525 Plainfield
—Mary A clk USRCo r 803 Carew
—Mary Ann L Mrs office sec (415) 44 Vernon h at Westfield
—Maurice R clk 95 State r 37 Belmont av
—Michael F (Mary A) bartender 186 Chestnut h 61 Algonquin
—Michael J (Mary M) emp public relations dept SGLCo h 74 Monmouth
—Mortimer J (Julia E) adjuster 3d fl 1200 Main h 86 Euclid av
—Nellie furn rms 23-25 Sherman h 23 do
—Nora h (7) 90 High
—Raymond (Lucille) in US Army h (7) 64B Osgood
—Robert in US Army r 25 Linden
—Robert serviceman 35 State h at Chicopee
—Theresa M wid James M h 2220 Main
—Thomas F in US Navy r 28 Wolcott
—Thomas F (Dorothy E) fireman SFD r 83 Parkside
—Thomas R (Elizabeth V) asst supt 38 Walter h at Holyoke
—Walter F (Ann T) in US Army r 25 Linden
—William r 1871 Main
—William (Esther K) caretaker 52 Mulberry h 366 Union
—William J in US Navy r 61 Algonquin
Landeryou Margaret E Mrs h 207 Oakland
—Vernon W mach E Longmeadow r 207 Oakland
Landi Charles B r 20 Beech
—Gennaro (Rose C) janitor USA h 454 Union
—Joseph B emp 70 Leete r 20 Beech
—Margaret M mach opr USA r 20 Beech
—Michael (Mary) h 20 Beech
Landino Paul (Louise) grocer and meat 990 Main h 51 Itendale
Landis Edward B (Eve S) lwyr (234) 31 Elm h (F) 158 Maple
—Isaac h (240) 2142 Main
Landner Ernest J (Mary A) office mgr Holyoke h 68 Florida
Landon Annie B wid Robert M h (4) 85 Sumner av
—Edward A (Jeanne K) artist h (A) 25 High
—H Hayes (Martha B) state agt Agricultural Ins Co (201) 44 Vernon h at Longmeadow
—Irene B Mrs office sec (302) 20 Maple r 94 Edgewood
—Isabelle wid Philip H r 94 Edgewood
—Jeanne K Mrs tchr 479 Chestnut r (A) 25 High
—Miriam director United Service Organization Jewish Welfare Board 130 Maple r 61 Groveland
—Raymond M (Marcia W) slsman Philadelphia Pa h 85 Braddock
—Walter R (Bertha A) mach B&A h 120 Lebanon
—William P (Irene B) mgr cost dept MDFCo h 94 Edgewood
Landrus William chef Highland Hotel r 32 Holyoke
Landry Ada E wid Andrew h 146 Bay
—Adelard F in US Navy r 136 Hampden IO
—Adjuteur J (Dorilla F) carp h 3030 Main
—Agnes I r (6) 80 Spring
—Aime J (Viola M) packer IMCo h 28 Acushnet av
—Albeni r 41 Orlando
—Albert H (Barbara E) in US Army r (16) 2220 Main
—Alice M assembler AmBCorp r (20) 6 Waverly

**LANDRY**
—Alma B steno A A F Depot r 136 Hampden IO
—Alphius A in US Navy r 50 Sheldon
—Ardrey C wid Hormidas tchr music 482 Union h do
—Armand M (Florence L) clk CVMfgCo h 30 Pequot IO
—Camille J wid Margaret roofer Tilo Roofing Co h (21) 6 Waverly
—Charles E mach WSpfd r 56 James
—Charles R (Bertha C) mach opr h 56 James
—Claire L clk 365 State r 482 Union
—Cyprian (Minnie R) h 31 Central
—Delores L typist Westinghouse r 56 Talcott
—Edgar M (Yvonne L) slsman 145 Armory h 56 Talcott
—Edmund woodwkr 45 Fisk av r 16 Merwin
—Edward (Daisy E) assembler AmBCorp h 234 Allen
—Edward A (Carmela) mach opr WECo h 22 Worcester av
—Elizabeth wid William A h 12 Grove
—Ernest H (Rose A) assembler 132 Birnie av h 50 Sheldon
—Eva mach opr AmBCorp r (20) 6 Waverly
—Francis E in US Army r 3030 Main
—Fred C (Orise) emp Westinghouse h 27 Woodbine av
—Frederick A (Laura A) h 86 Marsden
—Frederick B (Aune L) slsman 369 Central h 41 Chester
—George W h 102 Wilbraham rd
—Gerald E in US Army r 995 Sumner av
—Harvey D (Alma) welder Westinghouse h (8) 28 Morris
—Hazel F wid Joseph F r 185 Albemarle
—Hector D welder Westinghouse r (8) 28 Morris
—Helen R tapper Thompsonville Conn r (10) 2353 Main
—Hubert (Albertina) r 27 Bliss
—J Mederic (Cora) filer CVMfgCo h 136 Hampden IO
—Jeannette D cake decorator 1338 Main r 3030 Main
—John B (Ethel M) sheet metalwkr 176 Lyman h 151 Everett
—John R emp PPubCo r 56 Talcott
—Lena M winder AmBCorp h (20) 6 Waverly
—Louis E (Alma) acct IMCo h 995 Sumner av
—Margaret C library asst 220 State h at Somersville Conn
—Margaret J Mrs policewoman AmBCorp h 52 Acorn
—Margaret K mach opr PPCo r 12 Grove
—Mark J (Mary F) in US Army r 40 Carew
—Mary wid Daniel r 12 Palmer av
—Myrtle V Mrs mach opr 155 Columbus av h 2220 Main
—Nellie M Mrs h (10) 2353 Main
—Olive V typist AmBCorp r 50 Sheldon
—Paul F (Alice C) foreman AmBCorp h 11 Donald
—Pearl A Mrs h 43 Central
—Philomena Mrs r 2994 Main
—Ralph P (Mary E) foreman IMCo h 103 Cambridge
—Rita B married Francis J Greaney
—Romeo J (Bella L) acetylene cutter CVMfgCo h 115 Dubois IO
—Tillie M r 102 Wilbraham rd
—William E shipping clk 45 Warwick r 56 James
Lands Booker T in US Army r 116 King

**LANE A J CO THE**
**Mrs Matilda J Lane pres-treas commission merchants and dealers in coal hay grain and feed 117 Gardner—See p 65**

—Amy B slswoman 1414 Main r 12 Washington rd
—Bradley F (Gertrude E) plant protection mgr AmB Corp h (4) 116 Long Hill
—Charles A in US Navy h 35 Avon pl
—Clifford J oiler IMCo r 62 Wait
—Donald R (Jean L) director Harry H Lane Co Inc 97 Taylor h at Miami Fla
—Dorothy E control clk 1293 Main r 1750 Dwight
—Edna W wid Harry P h 167 Sumner av
—Elizabeth L wid James h 1750 Dwight
—Elmer F (Maude M) welder WSpfd h (5) 172 Carew
—Elmer G r 48 Bond
—Ernest W (Rhoda L) station foreman WMassElecCo h 140 Waldorf
—Florance A Rev pastor Church of the Holy Family (Roman Catholic) h 235 Eastern av
—Florence E cashier (604) 1387 Main h (H) 10 Chestnut
—Frank S mach opr CFalls r 531 State
—George C rem to Middletown Conn
—Gertrude V wid John F r (1) 105 Oswego
—Gladys clk 782 State r 20 Sherman
—Grace M wid Fred A emp 82 Belmont av r do
—Grace M wid Henry P h 23 Mansfield
—Harry H (Harriet R) pres-treas Harry H Lane Co Inc 97 Taylor h 83 Virginia
—Harry H Co Inc Harry H Lane pres-treas whol conf 97 Taylor
—Helen M benchwkr 74 Park r 73 Washington rd
—Henry S in US Army r 96 Wilbraham rd
—Janet R bkkpr PPCo r 12 Leyfred ter
—John A (Emily) doorman 174 Worthington h 218 Oakland
—Josephine A tchr 35 Eastern av h (7) 545 State
—Josie Mrs emp MCCo r 150 Berkshire av IO

KASKO HOME FURNISHINGS, INC. Have Your Old Washing Machine Rebuilt
1865 Main Street MAYTAG *Sales and Service* Have it Look Like New Phone 3-3342

**REAL ESTATE INSURANCE MORTGAGES APPRAISALS** **E. D. JOHNSON CO.** **1562 MAIN STREET Telephone 6-7294**

—Katherine H clk AmBCorp r 35 Avon pl
—Leroy E (Elizabeth C) railway mail clk h (366) 2142 Main
—Lillian A instructor AmBCorp r 35 Avon pl
—Lincoln A mill wright Westinghouse r 103 Jamaica
—Mabel F nurse 35 Avon pl r do
—Marion r 1853 Main
—Marion M r 1750 Dwight
—Matilda J wid Albert J pres-treas The A J Lane Co 117 Gardner h 121 Forest Park av
—Newell J (Anna) h 50 Crystal av
—Percy W (Irene M) railway mail clk h 40 Parkwood
—Robert M (Esther R) in US Navy r 36 Hunter pl
—Robert T (Ruth G) emp city r 23 Melbourne
—Roy K (Bessie M) assembler 55 Stockbridge h 83 Central
—Theresa M clk (319) 36 Court r (H) 10 Chestnut
—Warren T (Elvia H) mgr 117 Gardner h 30 Amherst
—William E supervising eng (323) 1387 Main r 32 Byers
Lanesey Arthur A (Lillian C) mgr 323 Bridge h 69 Sorrento
—Lillian C Mrs slswoman 550 Sumner av r 69 Sorrento
Lanfranconi Egidio waitress 174 Worthington r 138 Spring
Lang Ada D wid George D h 916 Worthington
—Charles (Jane M) gun fitter 55 Stockbridge h 125 Pine Grove
—Elizabeth L wid Samuel R h 525 Parker
—Eva F rem to North Carolina
—Frank L (Amelia C) asst service mgr 95 Liberty h 172 El Paso
—Howard J (Adele S) mech USA h 108 Norfolk
—Joseph W service mgr 95 Liberty h at Longmeadow
—Lester (Sybil A) rem to Washington DC
—Martha F priv sec (323) 1387 Main h at Longmeadow
—Thomas (Edith M) chauf Malden h 525 Parker
—Thomas W in US Army r 525 Parker
—William A (Dorothy N) designer MCCo h 333 Allen
Langalis Alfred H (Melinda A) tool grinder USA r 885 Worthington
Langan Frances A home economist WMassElecCo r 121 Wayne
—Helen M clk MMLInsCo r 319 State
—Johanna F wid Michael J h 43 Talcott
—John J (Odessa H) bus opr 144 Bridge h 319 State
—Mary M comptometer opr Westfield r 121 Wayne
—William F (Mary A) cable foreman TelCo h 121 Wayne
Langdon Albert E (Harriet N) elec emp 395 Liberty h at WSpfd
—Ellen emp Wesson Maternity Hospital r do
—Herbert G (Jeannette R) slsman h 17 Bushwick pl
—Lucius C r 27 Bliss
—Mary E Mrs insp USA h 282 Belmont av
—see Landen
Lange Alfred L (Nellie E) painter 29 Claremont h do
—Annie K wid F Theodor h 38 Washington rd
—Arthur E (Lena P) asst mgr (200) 33 Lyman h 52 Biltmore
—Arthur E Jr in US Army r 52 Biltmore
—Earl B (Louise M) in US Navy h 332 White
—Edwin C bkkpr Spfd Nat Bank r 90 Belvidere
—Edwin P (Pearl) clk Union Trust Co of Spfd h 90 Belvidere
—Ernest A (Gertrude M) interior decorator emp 29 Claremont h 15 Vandam pl
—Frank J (Pauline M) emp Mortgage Dept Spfd Institution for Savings h 38 Washington rd
—Henry (Gertrude H) welder Westinghouse h 106 Stockman
—Hertha D r 38 Washington rd
—Ottilie C wid Paul G h 92 Pasadena
—Otto C real est 62 MassAv h do
—Theodore F civil eng r 62 MassAv
Langelier Winfred G (Rita R) mach opr CVMfgCo h 182 Ambrose
Langer Frederick F garage atdt 40 Liberty r 1839 Main
Langevin Albert J (Anna S) assembler Westinghouse h 56 Healey IO
—Anna M Mrs head bkkpr 22 Hanover r 94 Abbott
—Beatrice bkkpr 5 Market h at Ludlow
—Donald R in US Navy r 35 Keith
—Edmund F (Elaine F) in US Coast Guard r 349 King
—Elmer H (Evelyn A) scale technician 20 Hanover h 782 Belmont av
—Frank A (Loretta M) carp h 93 Lyons IO
—Helen r 84 Randall pl
—Henry X (Tekla) mach Westinghouse h 30 Robinson
—Lawrence E mail porter 57 Liberty h at WSpfd
—Leo H emp 436 Dwight h at CFalls
—Leonard (Rose) rem to Brimfield
—Lloyd P (Anna M) (National Scale Co) 22 Hanover h 94 Abbott
—Marione M in US Army r 35 Keith
—Mary F steno Federal Tea Co r 194 Carew
—Paul D mach opr AmBCorp h 84 Randall pl
—Peter (Melinda) h 191 College
—Philiberth T (Antonina A) chipper CVMfgCo h 46 Montgomery IO

—Philomene wid Edward h 80 Randall pl
—Roy E (Esther H) chauf Holyoke h 67 ConnAv
—Viola E wid Paul E died Dec 28 1943 age 42
—William J (Ida L) emp 20 Hanover h 35 Keith
—William J Jr in US Army r 35 Keith
Langford Blandina M clk Garrettson-Ellis Lumber Co 32 Harrison av h 49 Belmont av
—Jacqueline M Mrs r 60 Revere
—James F watchman r 898 Dwight
—Marion V tel opr TelCo r 49 Belmont av
Langhammer Lena wid Paul h 76 Shefford
Langheld Eric W (Harriet R) die setter Westinghouse h 929 Sumner av
—Gertrude E insp Westinghouse r 1174 St James av
—Gustav E (Gertrude) mech AmBCorp h 1174 St James av
—Gustav E Jr in US Army r 1174 St James av
—Paul H in US Navy r 1174 St James av
Langille Harry E (Amanda) mach opr USA h 14 Brigham
Langlais Albert L (Rose M) mach CVMfgCo h 50 Beauregard IO
Langlands Ruth M clk MMLInsCo r 74 Gold
—William E (Cecelia L) diesinker MDFCo h 74 Gold
Langley Alberta F library asst 220 and 826 State r (4) 31 Maple
—Emma M wid Guy A h 38 Byers
—Fannie D wid William H h (4) 31 Maple
—Guy A died Mar 4 1944 age 70
—Helen F Mrs h 32 Ridgewood pl
—James emp 701 Sumner av r 523 Union
Langlois Alexander T (Margaret D) foreman Westinghouse h 1774 Carew
—Anna D Mrs slswoman ASCo r 18 Prescott
—Antoinette R seamstress 36 New Dwight r 111 Washburn
—Arthur J (Bertha M) tool crib atdt E Longmeadow h 13 Canterbury rd
—Arthur J (Mary J) metalwkr h 3310 Main
—Barbara T slswoman 1548 Main r 51 Clifton av
—Claire C typist USA h at Holyoke
—Doris B Mrs steno MMLInsCo r 155 Oakland
—Edgar R (Doris B) mach opr USA h 155 Oakland
—Ernest G in US Army r 111 Washburn
—Ernest J (Anna M) emp USA h 111 Washburn
—Felix G (Ethel A) patternmkr 616 Berkshire av h 47 Denton cir
—Gilbert H apprentice S Republican r 146 Powell av
—Gilbert O (Signe H) clk 181 Taylor h 146 Powell av
—Irene mach opr USA r (6) 83 Winter
—Irene C clk WSpfd r 35 Buchholz
—Janet B librarian MMLInsCo r 23 Haskin
—Jean (Irene) carp emp 125 Chapin ter h 60 Hyde av
—John mach opr Westinghouse r 23 Haskin
—Joseph A (Kathryn A) tool insp WSpfd h (3) 944 Worthington
—Joseph H (Mary J) coremkr 9 Roseland h 51 Clifton av
—Lillian mach opr USA r (6) 83 Winter
—Lucien D in US Army r 111 Washburn
—Marie mach opr USA h (76) 786 State
—Mayble wid Joseph h 42 Congress
—Paul C (Catherine M) molder S Bronze & Aluminum Co h 23 Haskin
—Robert I in US Navy r 23 Haskin
—Roland W (Alice P) in US Army r 79 Central
—Walter in US Army r 18 Prescott
—Walter G (Anna M) mgr shoe dept ASCo h 18 Prescott
Lango Jean A steno 7th fl 29 Worthington h at Agawam
—Josephine H biller 7th fl 29 Worthington h at Agawam
—Lucille clk Spfd Nat Bank 1531 Main h at Feeding Hills
Langone Anna P mach AmBCorp r 69 King
—Anthony J (Anna J) baker h 29 Broad
—Anthony J (Marion B) treas James F Langone Inc 22 Tyler h 39 Leslie
—C James (Louise A) slsman SGLCo h 35 Lebanon
—Cara T r 22 Tyler
—Carmella benchwkr AmBCorp r 69 King
—Ciro J (Mary A) emp USA h 16 Crosby
—Connie F (Florence) emp SGLCo h 392 Gifford
—Connie J slsman SGLCo r 35 Lebanon
—Cono (Palma) landscape gardener h 24 Crystal av
—Elizabeth M mach opr MBCo r 34 Long Hill
—Frank A (Rose) fireman 32 Belmont av h 1088 Sumner av
—Frank A (Theresa M) ice and fuel oil 15 Ranney h do
—Frank J (Margaret A) clk James F Langone Inc 22 Tyler r 48 Elinor rd
—Gerald mach opr Westinghouse r 1132 Main
—James A (Celia T) mach Westinghouse and ice 45 Loring h do
—James C emp A&PCo r 52 Worcester av
—James F baker's helper A&PCo r 52 Worcester av
—James F pres James F Langone Inc 22 Tyler h do
—James F (Mary) emp S Bronze & Aluminum Co r 132 Noel

—James F Inc James F Langone pres Frank J Langone clk Anthony J Langone treas ice and fuel oil 22 Tyler
—Jennie forewoman 53 Wilbraham rd r 24 Crystal av
—John J (Helen T) slsman 125 Armory h (8) 11 Jenks
—Joseph J in US Navy r 107 Eastern av
—Joseph J (Ester R) grinder PM&GCo h 89 Kensington av
—Lola E Mrs steno 60 Hannon r 90 Keith
—Louis W in US Navy r 22 Tyler
—Louise M wid Cono h 52 Worcester av
—Michael (Mary L) emp 22 Tyler h 18 Kibbe av
—Pauline R clk 21 Cypress r 1088 Sumner av
—Rosario F (Julia J) mech AmBCorp h 403 Walnut
—Vincent J (Maria J) ice and fuel oil 129 Johnson h do
—Vincenzo (Francesca) lab USA h 69 King
—Willerminer B Mrs forewoman 395 Dwight h 53 Howard
Langston Alice P wid James H h 44 Garden
—Henry P metallurgist USA r 44 Garden
Langton Farquhar (Marion H) capt SFD h 726 Allen
—Leonard M (Myrtle O) chauf Holyoke h 131 Marion
—Mae M clk 85 Chestnut h at WSpfd
Langway Alfred J baker emp 254 Bridge h (652) 2142 Main
—Edward L Jr clk G&GMfgCo h 21 Woodlawn
—Gertrude emp HGWCo r 430 Plainfield
—Howard in US Army r (25) 413 Belmont av
—Marjorie J nurse emp 233 Carew r 21 Woodlawn
—Mary wid Edward r 21 Woodlawn
Lanier John W in US Army r 18 Brandon av
—Wilfred J (Nellie M) mach Westinghouse h 18 Brandon av
—Wilfred J Jr r 18 Brandon av
Lanigan James E (Mary K) dentist (312) 1537 Main r 19 Elliot
—Thomas N dentist (312) 1537 Main h at Longmeadow
Lanning Charles T (Emelda E) in US Army r 68 Pemaquid IO
Lannon Jack W baler WSpfd r 125 Greene
—Jacob W lab h 120 Greene
—Milton (Ida J) shoe repr 793 State h 776 Belmont av
—Sarah seamstress 125 Main r 125 Greene
—Sidney (Elizabeth) grinder Westinghouse h 125 Greene
L'Annunziata Evelyn A clk TelCo r 24 Wilbraham av
—Frank S in US Army r 24 Wilbraham av
—Helen clk Westinghouse r 24 Wilbraham av
—Joseph A (Evangeline V) in US Army r 55 Church
—Maria rem to Boston
—Michael (Catherine) h 24 Wilbraham av
Lanoue Alice D r 48 Thomas
Lanphear Katherine E wid Henry W r (6) 12 Hancock
—Varina A asst to pastor First Baptist Church h (6) 12 Hancock
Lansing Alice R bkkpr (600) 293 Bridge h at WSpfd
Lantaigne Aurore G typist USA r 58 Redlands
—Doris B ticket clk B&A r 38 Redlands
—Norman A in US Merchant Marine r 38 Redlands
—Rose wid Arthur T h 38 Redlands
Lanterna Ciro mach's helper VNCo r 67 Margaret
Lanthorn Bruce W (Mary H) in US Army r 17 Manhattan
Lantry Robert M (Velma A) mech eng CFalls h 480 Newbury
Lantz Addie J wid Frederick D r 66 Sunapee
—Arthur H (Hazel C) toolmkr WSpfd h 66 Sunapee
—Bertrand G (Beatrice A) eng B&M h (3) 16 Patton
—George H (Mary) sls mgr 32 Harrison av h at Longmeadow
—Marcia H bkkpr WSpfd r 66 Sunapee
Lantzaki Kaliopi hairdresser 313 Bridge r 15 Calais pl
—Nicholas (Aryanthea) mech 837 State h 15 Calais pl
Lanz Otto (Alma) rem to Connecticut
—William C foreman 132 Birnie av r 56 Leyfed ter
Lanza Evelyn nurse Wesson Memorial Hospital r do
Lanzaro Michael shoe repr 451 Dickinson r 477 Belmont av
Lanzetta George A (Constance R) grinder E Hartford Conn h 529 Chestnut
Lanzillo Jack T (Agnes C) stock clk CVMfgCo h 81 James
Lapa Edward (Catherine) mach opr Chicopee r 136 Franklin
Lapscati Antonio (Noema) h 396 Orange
LaPage Annette D rem to New Hampshire
—Eva atdt 1400 State r do
LaPalme Albert A (Helen A) foreman SETCo h 13 Bristol
—Florence L Mrs insp Chicopee r 16 Saratoga
—Frank r 45 Adams
—George C in US Army r 16 Acushnet av
—Harvey L (Florence L) painter h 16 Saratoga
—Henry emp AmBCorp r 20 Montmorenci
—Reine married Frank White
—William J (Cora) chauf 101 Albany h 31 Melbourne

**The Union Central Life Insurance Co.** **293 BRIDGE ST.**
**CHARLES S. MERRIAM, Manager** **Telephone 4-3166**

**RALPH D. JONES, INC. CHRYSLER — PLYMOUTH**
**721 WORTHINGTON ST.** *TOWING SERVICE* **TEL. 6-6301** • **Distributors** **Sales • Service • Parts** Wholesale Retail

Lapalme Armand R in US Army r 69 Duryea
—Arthur H (Valere F) rem to Ald
—Arthur N barber (208) 1634 Main h 69 Duryea
LaPalone Pauline Y married Edward J Masi
LaPan Aldea L Mrs mach opr 33 Morris r 44 Warrenton
—Alfred F (Aldea L) toolmkr USA h 44 Warrenton
Lapan George (Emma F) mach opr USA h 16 Brightwood av
—George E in US Navy r 16 Brightwood av
LaPanne M Sophie r 37 Grove
—Sarah L F wid Thomas h 37 Grove
—Thomas A (Pearl M) refrigeration eng 385 Liberty h 37 Grove
Lape George W (Lucie T) steamfitter 554 Liberty h do
—Lucie T Mrs slswoman 1414 Main r 554 Liberty
LaPelle Rolland R (Sara R) eng emp Dempsey Industrial Furnace Corp Mill River la h at Longmeadow
LaPerle Arlmond r 2000 Main
—Henry (Claire) chef Town Hall Grill Inc h 6 Meredith
—Herman J (Rita B) setup man MBCo h 60 Lester
—Mary E wid Adelard h 102 Woodmont
—Rose Mrs emp 1827 Main r 54 Plainfield
Laperle Adrien J (Mary F) prod clk CVMfgCo h 11 Deveau IO
—Elveard J (Mary R) mach PM&GCo h 1178 Bay
—Joseph brass finisher CVMfgCo h 355 Worcester IO
—Kenneth E (Pearl) in US Army r 1178 Bay
—Mary R Mrs insp PM&GCo r 1178 Bay
—Romeo R (Alma M) toolmkr VNCo h 355 Worcester IO
—Rose E mach opr 296 Main r 417 Plumtree rd
—Vincent N mach PM&GCo r 1178 Bay
Lapham Harry C (Edith H) mgr registry dept 1295 State h at Longmeadow
—Ralph C (Louise S) mach h 17 Windsor
Lapides David (Lucille D) emp USA h (5) 1154 Dwight
—Harry in US Army r (3) 9 Sherrington ct
—Issac (Freda) mach opr USA h 49 Montmorenci
—Joseph J (Jennie) tailor 441 Springfield h at Chicopee
—Philip (Lillian S) emp VNCo h (3) 9 Sherrington ct
Lapidus Herbert J clk 769 Dwight r 190 Woodlawn
—Louis (Springfield Auction Co) 228 Ferry and 769 Dwight r 113 Draper
—Nathan (Lillian) auctioneer 769 Dwight h 190 Woodlawn
—Samuel (Bessie) h 113 Draper
LaPierre Aldhemar T (Katherine M) mach opr CVMfgCo h 775 Worthington
—Alfred (Mary) valvemkr CVMfgCo h 73 Johnson
—Alfred J (Margaret E) mach opr BMTCo h 47 Richelieu
—Eucharist J (Cora) foreman Holyoke h 19 Avon pl
—Frank D (Ruth M) h 122 Hampden IO
—George R (Anita E) in US Navy r 1049 Berkshire av IO
—Hubert H in US Navy r 84 Brunswick
—Joseph H rem to WSpfd
—Ovila G (Yvonne C) stock supv CVMfgCo h 1049 Berkshire av IO
Lapierre Alfred J (Hazel P) draftsman IMCo h 24 Crown
—Doris A mach opr LM&SCo r 249 Main IO
—Emery stock clk CVMfgCo h 249 Main IO
—Emery J Jr (Anita M) still opr MCCo h 158B Main IO
—Emilien A (Rita S) polisher MDFCo h 11 Medford
—L Napoleon (Oraldine H) carp h 84 Brunswick
—Leo J (Irene B) flight instructor h 131 Canterbury rd
—Napoleon A (Blanche M) mach MDFCo h 75 Worcester av
—Roland J molder 9 Roseland r 11 Medford
—Salime F (Amanda) emp MDFCo r (4) 95 Oswego
LaPine Edward W (E Lynea) clk G&BMfgCo h 269 Denver
—Leo J (Marion I) in US Army r 10 Gunn sq
—Margaret M emp 55 Maplewood ter r do
—Paul O molder S Bronze & Aluminum Co r 517 State
Lapine Amos (Ellen C) millwright Holyoke h 1658 Boston rd
—Dorothy Mae sec 229 Albany r 8 Worcester av
—Francis P (Lorraine Y) insp AmBCorp r 1658 Boston rd
—George (Emma D) carman NYNH&H h 8 Worcester av
—Gertrude M married Samuel Goodykoontz
—Gladys E clk G&BMfgCo r 59 Margerie
—Grace E clk MCCo r 1658 Boston rd
—Lillian M Mrs bkkpr 495 Oak IO r do
—Lorraine P Mrs mach opr AmBCorp r 1658 Boston rd
—Norman F (Bernadette A) in US Army h 67 Victoria
—Raymond P (Beatrice M) rem to Pocasset
—William (Elizabeth) carp MCCo h 59 Margerie
Lapinski Walter J (Florence P) emp 417 Liberty h 20 Washburn

LaPlant Albina emp VNCo h 29 Duryea
—Archie (Violet R) supt 97 Spring h (1) do
—Carrie B wid George A h 177 Worcester IO
—Diana r 29 Duryea
—Donald F (Mary I) mech 632 State h 52 Orpheum av
—George A in US Navy r 177 Worcester IO
—Violet R Mrs emp AmBCorp r (1) 97 Spring
LaPlante Albert H in US Navy r 20 Carver
—Alfred chauf r 1871 Main
—Alfred emp (802) 29 Worthington h at Feeding Hills
—Arthur W (Sarah A) h 15 Inwood pl
—Aurea R Mrs clk 21 Cypress r 11 Mary
—Beatrice wid George beauty shop (406) 44 Vernon r 46 Kenyon
—Ernest J (Aurea R) gage designer USA r 11 Mary
—Evelyn C emp 89 Belmont av r do
—Evelyn E hairdresser 1433 Main r (27) 10 Sumner av
—Harold G r 15 Inwood pl
—Hilda J (Elliot Dining Room) 31 Maple h (2) do
—J Albert (Dora) cabinetmkr 1477 Main h at CFalls
—Joseph A (Elizabeth M) painter city h 11 Mary
—Joseph T wirewkr CBWWks r (11) 2147 Main
—Kenneth orderly S Hospital r do
—Marion M Mrs cafeteria wkr TelCo h 82 Pearl
—Ralph L (Marie C) sanitary insp (35) 36 Court h 39 Brooks ter
—Romeo J (Laura A) mech h 2942 Main
—Sidney A emp CVMfgCo r 15 Inwood pl
—Theresa emp GBCo r 2942 Main
—Vincent P (Lillian E) mach opr G&BMfgCo h 241 St James blvd
Laplante Albert (Marianne) carp 20 Carver h do
LaPlume Aimable (Valida L) mach CVMfgCo h 59 Mazarin IO
LaPoint Eddie C (Angeline) mach opr AmBCorp h 57 Sanderson
Lapoint Roland A (Laura B) in US Army r 42 Stebbins
LaPointe Aldie S chauf SRCo r 31 John
—Alexander A (Hazel M) butcher SRCo h 15 Raymond pl
—Alfred S (Marjorie T) asst eng 3664 Main h 23 Avon pl
—Annie M r 31 John
—Dolores M mach opr AmBCorp r 2972 Main
—Gerard (Blanche) press opr SRCo h 19 Boundary pl
—Godfrey P (Viola W) grinder AmBCorp h 210 Pearl
—Joseph E (Rosamande) butcher SRCo h 2972 Main
—Joseph E Jr emp AmBCorp r 2972 Main
—Marjorie T service rep TelCo r 23 Avon pl
—Phillip (Florida) emp USA h 136 Hickory
—Roland A in US Army r 2972 Main
—Viola W Mrs insp AmBCorp r 210 Pearl
—Wilfred J (Laura M) supv USA h 166 Waldorf
—William J in US Navy r 31 John
Lapointe Alfred J (Blanche M) mach opr AmBCorp h 185 College
—Azor L (Antoinette) railway mail clk h 37 Armory
—Victoria L married Carrol Barber
LaPolice A & Son (Antonio J LaPolice) painters 314 Belmont av
—Antonio J (Lillian B) janitor 17 Leyfred ter and (A LaPolice & Son) 314 Belmont av h do
—Lillian B Mrs (Hazard Paint & Wallpaper Store) 314 Belmont av r do
—Roland J (Christine G) mach opr Longmeadow h 22 Dresden
LaPort Kenneth B in US Marines r 280 Pine
—Orlando W (Floreda L) setup man USA h 280 Pine
—Roslyn L in US Marines r 280 Pine
LaPorte Agnes M emp 105 Yale r do
—Eileen V married William Tinnemeyer
—Frederick r 103 Eastern av
—Joseph U (Julianne S) foreman Holyoke h 39 Ringgold
—Rudolphe M (Lillian M) mech HC&PCo h 4 Eagle
Laporte Auto School (Margaret S Laporte) 80 Broadway
—David J (Elsa M) cost auditor CFalls h 27 Forest Park av
—Margaret S Mrs (Laporte Auto School) 80 Broadway r 89 Maple
—Wilfred J (Alida B) foreman HC&PCo h 12 Harriet
Lappe William M Jr (Claire G) fireman SFD r 86 Court
Lappen Annie A wid Thomas P h 4 Salem
Lapple Edith M Mrs h 14 Manhattan
Lappin Agnes M mgr 137 State h at Holyoke
—Estelle H wid William E clk 1548 Main h (5) 10 Concord ter
Lapponese Ambroggi (Mary) h 34 Brigham
—Dominick in US Army r 34 Brigham
—Joseph in US Army r 34 Brigham
—Martha M assembler Westinghouse r 22 Brigham
—Pasquale E (Louise L) assembler VNCo h 100 Pendleton av
LaPrade Charles W (Dorothea E) field service eng Westinghouse h 21 Ames
—Constance O engineering aide USA h at E Longmeadow
—Victor A motor opr USA r 34 White

Laprade Electa M tel opr TelCo r 45 Summit
LaPrē Herbert P (Isabelle J) in US Navy h 84 Homestead av IO
Lapton Stephen T (Fannie) soapmkr 210 Albany h 65 Sterling
Laquerre Edgar T (Cecile) in US Army r 69 Waverly
Larabee Louis J (Marie L) (Larabee's Barber Shop) 612 Page blvd h 103 Monrovia
—Marie clk TelCo r 103 Monrovia
Larabee's Barber Shop (Louis J Larabee) 612 Page blvd
LaRace Eva L clk 1528 Main r 19 Brandon av
—Frank J (Fannie I) painter Chicopee h 19 Brandon av
LaRagione Carmella K wid Frank h 43 Milford
Laramee Aldea emp Mercy Hospital r 18 Alfred
—Alice M insp AmBCorp r 315 Main IO
—Corona Mrs rem to Aldenville
—Donat A (Angelina A) tailor Chicopee h 58 Swanton ct
—Edna R typesetter 128 Federal r 315 Main IO
—Eileen Y group leader AmBCorp r 315 Main IO
—Eloi J in US Army r 58 Swanton ct
—Florence mach opr USA r 58 Swanton ct
—Hazel r 171 Chestnut
—Henry L in US Army r 315 Main IO
—Leon A (Emelda R) rem to Ludlow
—Leon J (Regina E) h 315 Main IO
Laramie Aldore J (Leocadia) shipper CVMfgCo h 212½ Worcester IO
—Alfred B (Nettie M) mach opr USA h 73 Oak IO
—Nettie Mrs furn rms 73 Oak IO r do
Laravee Laurence J foreman USA r 55 Malden
—Rosa E wid Joseph r 43 Rollins
—William E (Violet Y) foreman USA h 39 Santa Maria
Laravie Fred emp 338 Worthington r 2462 Main
Laravy Gertrude M wid George P h 17 Greenwood
Larcher Charles G (Noelia A) mech G&BMfgCo h 66 Shattuck
—William R (Gertrude A) chief clk G&BMfgCo h 94 Oswego
—William R (Rose B) r 66 Shattuck
Larchmont Realty Co (William M Cochrane) 144 Boston rd
Lard Mary C tchr music 38 Warner r do
Larder Edward (Violet M) clk 337 Wilbraham rd h 653 State
—Hugh (Deloris) in US Army h 83 Walnut
—Jack (Helen) route slsman 120 Oakland h 34 Maryland
—Violet M Mrs clk 1327 Main r 653 State
LaReau George W (Clara A) toolmkr USA h 113 Governor
Lareau Alphena B mach opr USA r 1065 Boston rd
—Archibald O (Pauline P) architectural eng USA h at N Wilbraham
—Clara A Mrs mgr beauty salon ASCo r (5) 90 Westminster
—Corrinn N wid Armand R credit mgr 93 Orleans h (4) 12 Hancock
—George I (Martha F) bartender 1737 Main h (3) 2947 do
—Lena C wid Thomas clk MBCo h 61 Carlisle
—Lillian M wid Dennis emp 67 James r do
—Oswald R (Clara A) buyer ASCo h (5) 90 Westminster
—Pauline P addressograph opr Federal Land Bank 310 State h at N Wilbraham
—Raymond E (Claire L) prod clk Westinghouse h 10 Revere
—Robert J (Margaret) in US Navy h 78 Charles
—Victor J (Aldea M) millwright N Wilbraham h 1065 Boston rd
Laringe Edward (Mary) gunmkr CFalls h 543 Main IO
Larivee Edgar L (Mary R) insp MDFCo h 3354 Main
—George J (Mary) emp 1496 State h 5 Edgemont
LaRiviere Adelard L (Bernice V) slsman 341 Dwight and musician 818 State h 15 Donald
—Albert C (Rose A) saw opr CVMfgCo h 101 Oak IO
—Albert H in US Army r 101 Oak IO
—Alfred A in US Army r 101 Oak IO
—Alphonsine M wid Henry J h 92 Lowell
—Armond E (Rose A) chauf 117 Carew h 56 Jefferson av
—Arthur A in US Army r 101 Oak IO
—Blanche D r 34 Douglas
—Evelina M stitcher 33 Morris r 34 Douglas
—Gertrude R mach opr AmBCorp r 92 Lowell
—Jessie E Mrs hairdresser (306) 1490 Main h at Chicopee
—Mary wid Adelard J r 2882 Main
—Octave A (Martha) emp USA h 31 Palmer av
—Odile stitcher 65 Main r 34 Douglas
—Olida F insp 33 Morris r 34 Douglas
—Ovila J (Rose) assembler Westinghouse h 34 Douglas
—Robert L (Haldis L) slsman 1804 Columbus av h at Pittsfield
—Roger electric repairman 147 Chestnut h at Feeding Hills
—Rose A h 34 Douglas

**CLEANING PRESSING REPAIRING** **FRANKLIN CLEANERS & DYERS** **Fur Storage**
**281 MILL STREET** **TELEPHONE 6-5449**

**HAMPDEN SAVINGS BANK** **STABILITY - SERVICE**
INTEREST BEGINS FROM THE 15th OF EACH MONTH
INC. 1852 1665 MAIN STREET . . . BEGIN SAVING NOW . . .

—Valmore A (Emma B) mach opr HDFCo h 19 Cumberland
Lariviere Alphonse (Lena) mach BMTCo h 55 Walnut
—Anastase (Rose A) h 2972 Main
—Cecile R insp 132 Birnie av r 2972 Main
—Delia r 30 Cleveland
—Evalena G wid Joseph h 3231 Main
—George E in US Army r 2972 Main
—Louis H (M J Rita) in US Army r 70 Alexander
—Louis V in US Army r 2972 Main
—Octave A (Martha M) mach opr USA h 62 Kensington av
—Roger E (Doris) in US Army r 2972 Main
—see Rivers
Larkin Alice L wid Henry C h 50 Forest
—Carlton (Helen D) mason 28 King h do
—Cecilia A r 55 Cass
—Delia A h 525 Plainfield
—Donald R (Marjorie A) mason emp 28 King h 421 Wilbraham rd
—E W & Co (Edward W Larkin) builders (21) 1242 Main
—Edward W (Jessie H) (E W Larkin & Co) (21) 1242 Main h 19 Greenbrier
—Edward W Jr in US Navy r 19 Greenbrier
—Elizabeth B clk 1379 Main r 56 Colonial av
—Eugene J (Eva B) clk E Longmeadow h 274 Locust
—Eva B Mrs (Eva and Vera Coiffures) (303) 1383 Main r 274 Locust
—Leon F (Helen C) slsman 35 Margaret h 88 Beaumont
—Margaret J h 491 Worthington
—Mary A nurse emp 1414 State h (207) 774 do
—Mary M rem to Connecticut
—Philip P (Annie M) auditor NYNH&H r 182 Oak Grove av
—Richard L in US Army r 50 Forest
—Thomas A (Winifred N) state policeman h 189 Westford av
—William r 2000 Main
Larkum Albert W (Jane A) foreman CBWks h 830 Liberty
Larned Dorothy comptometer opr H L Handy Co r 38 Dunmoreland
—Grace A r 38 Dunmoreland
—Mabel F die stamper USEnvCo h 38 Dunmoreland
—Walter M (Loretta M) printer emp 53 Hillman h (7) 336A Central
LaRoch Reine married Francis Horner
LaRoche Alice Mrs cashier Hotel Kimball r (1) 52 Pearl
—Armand R mach CVMfgCo r 189 Main IO
—Beatrice A shipping clk 1803 Columbus av h at Suffield Conn
—Elizabeth G wid Joseph F h (6) 307 Dwight st ext
—Elma Mrs (Elma's Market) 718 Dwight r 66 Essex
—Ernest J (Elma) h 66 Essex
—George J (Rose E) mach WECo h 5 Meredith
—Helen A timekpr USA r 55 Orlando
—John R in US Navy r 66 Essex
—Joseph (Esther M) in US Merchant Marine h 29 Webster
—Lawrence (Edna M) in US Navy r 28 Myrtle
—Lena wid seamstress 367 Worthington r 36 Woodmont
—Leon J (Love S) insp CFalls h 2307 Wilbraham rd
—Oscar L (Wilhelmina M) baker emp 328 Columbus av h 28 Saratoga
—Robert M (Margaret M) barrel straightener USA h 36 Woodmont
Laroche Wilfred J (Leona) platform man 28 Columbia ter h 79 Armory
LaRochelle Fred D pres Springfield Infirmary Inc and physician 89 Belmont av and physician 88 Bellevue av h do
—Fred T (Malda) treas Springfield Infirmary Inc and physician 89 Belmont av h at Cincinatti Ohio
LaRock Albert (Ellen M) mach opr CVMfgCo h 2621 Main
—Clifford I (Sadie M) mach opr MCCo r 3025 Main
—James D (Mildred A) auto repr WMassElecCo h 95 Ashley
LaRocque Sarah Mrs mach opr r 315 Union
Larocque Elodea wid Napoleon h (4) 2865 Main
—Joseph (Ora M) treas Joe's Log Cabin Inc 2861 Main h (1) 2865 do
—Ora M Mrs pres Joe's Log Cabin Inc 2861 Main r (1) 2865 do
Laroe Clara J Mrs h 408 Walnut
—George M in US Army r 408 Walnut
LaRosa Anthony J in US Army r 114 Wilcox
—Anthony J (Ruth E) stock selector CVMfgCo h 36 Fremont
—Felix (Carmela) h 114 Wilcox
LaRose Amos (Delia) painter 338 Worcester IO h do
—Arthur J (Blanche E) h 53 Murray Hill av
—Arthur J Jr (Marion L) in US Army h 100 Plainfield
—Celina M office sec Holyoke r 15 Windsor
—Charles W in US Army r 60 Medford
—Edward G constructionwkr r 1073 Columbus av
—Ernest J h 218 Centre IO
—Esther S mach USA h (11) 935 Main
—Eva F mach opr 132 Birnie av r 60 Medford
—Florida restwkr r 41 Ferry
—Florida C wid Fortunat A h 60 Medford
—George C (Anna T) shipping clk 21 Cypress r (12) 31 Sargeant
—George E (Margaret) h 144 Butler
—George E (Olivette L) bkkpr h 97 Alderman
—Helen B tchr 493 Parker r 15 Windsor
—Helga weaver Holyoke r 64 Blanding IO
—Henry emp city h 226 Main IO
—Henry J mach opr USA h 48 Dubois IO
—Herbert foreman WSpfd r 778 Page blvd
—Herbert (Zillah A) yardman WSpfd h 33 Newland
—Joseph (Adeline) h 38 Superior av IO
—Joseph A (Margaret E) caretaker 15 Windsor h do
—Joseph A Jr rem to Holyoke
—Joseph E (Marilla A) painter h 224 Main IO
—Laura E wid Jean B h 14 Washburn
—Leo in US Army r 14 Washburn
—Napoleon A in US Army r 338 Worcester IO
—Raymond (Rita) in US Navy h 275 Water IO
—Shirley E asst mgr 1572 Main r 107 Suffolk
—Theodore A in US Army r 338 Worcester IO
—Theodore J in US Army r 14 Washburn
—Wilfred F (Elizabeth M) coml photographer 107 Suffolk h do
Larose Adelard H in US Army r 19 Stebbins
—Annabelle in WAVES r 19 Stebbins
—Daniel A (Lauretta I) insp AmBCorp h 26 Emily
—Dantes (Rosemande M) millwright MCCo h 309 Worcester IO
—Felix J (Anna V) carp h 19 Stebbins
—Frank X (Leah) carp h 233 Main IO
—Harvey clk 188 State h at N Agawam
—Parmelia M cutter 33 Lyman r 309 Worcester IO
—Therese R emp 33 Morris r 19 Stebbins
LaRouche Alice M Mrs priv sec Union Trust Co r 1143 St James av
—Dorothy C rem to Florida
Larouche Ernest (Anita R) lathe opr 132 Birnie av h 47 Calhoun
Larounis Dennis J (Rose) real est 172 Lang h do
—George D (Anna) elec Westinghouse h 20 Arthur
—Helen married C R Willingham rem to San Diego Cal
Larrabee Edmund F mail clk H L Handy Co Plainfield h at Chicopee
—Inez J wid Fred B h 960 St James av
—Jane V binderywkr 7th fl 29 Worthington r 2295 Main
—Winfield J (Dorothy A) mach opr 4 Birnie av h 31 Greenwich
Larrick Clarence W (Charlena B) master mech H L Handy Co h 125 Caseland
Larrivee Henry J (Anna M) mach USA h 436 Franklin
—Louis J (Mary F) chauf 1334 Dwight h (6) 129 Hickory
—Paul P (Virginia L) clk E Longmeadow h 71 Adams
—Phyllis M wid Joseph r 71 Adams
Larrow Frank W (Gertrude C) optometrist (304) 1490 Main h 84 Gillette av
Larrowe Milling Co Div General Mills Inc Charles C Cook mgr (511) 175 State
Larry's Tire and Battery Shop (Lawrence A Bolduc) 806 Carew
Larsen Folmer (Martha J) dept mgr 1320 Main h 78 Belmont av
—Ivy E Mrs married Leslie Welsher rem to Bloomfield Conn
—J Doris tchr NY r 18 Spencer
—John H (Bertha F) tool crib atdt 70 Leete h 80 Catharine
—Lillian C bkkpr Atlantic States Warehouse and Cold Storage Corp r 18 Spencer
—Lillian M steno (501) 293 Bridge r (2) 286 Union
—Marie wid Louis h (2) 286 Union
—Martha J Mrs clk 522 Sumner av h 78 Belmont av

**LARSEN MARTIN**
**(Ivy E) gen mgr Atlantic States Warehouse and Cold Storage Corp 385 Liberty h 18 Spencer—See p 184**

—Packard in US Army r 20 Taft
—Rosamond M married Arnold Johnson rem to Manchester Conn

**LARSEN THEATRE SUPPLY CO**
**see Bay State Films (205-207) 458 Bridge—See p 149**

—William F (Edith C) h 20 Taft
—William F Jr in US Army r 20 Taft
Larson Adolph L car insp B&A h (3D) 109 Spring
—Alma E wid John A h 131 White
—Axel G (Dorothy L) paymaster SGLCo h 87 Albemarle
—Barbara E clk 132 Birnie av h at Longmeadow
—Carl J (Mary E) cost acct MCCo h 892 Worthington
—Corliss (Mae) in US Marines r 12 Fallston
—Douglas in US Army r 78 Liberty
—Douglas R (Mary L) in US Army h 198 White
—Edward (Hilda) eng NYNH&H h 247 College
—Edwin L (Marjorie E) eng AmBCorp h 12 Fallston
—Eric A (Eleanor B) patternmkr S Bronze & Aluminum Co h 55 Osborne ter
—Eric G (Hazel I) mach VNCo h 63 Beaumont
—Evert C in US Army r 38 Chase av
—Frederick G (Anna E) toolmkr WSpfd h 161 Dwight rd
—Gottfrid mech 67 Boylston r 16 Rochelle
—Gunnar emp 21 Cypress h (164) 786 State
—Helen E clk TelCo r 10 Ridgewood pl
—Ida J wid Andrew G r 160 Kimberly av
—Jean R student r 20 Schuyler
—John A (Rose M) asst foreman USA h 84 Northampton av
—John W (Signe C) painter h 67 Edgewood
—June M clk 195 State h at Longmeadow
—Kenneth O in US Army r 69 Rimmon av
—Leonard A (Margaret H E) in US Army h 14 Inglewood av
—Lorenz J (Geneva M) rem to Texas
—Louis N (Ida M) in US Army h 59 Agnes
—Mary H wid Frank W h 38 Chase av
—Mary L clk 1411 Main r 198 White
—Matilda wid August h 56 W Alvord
—Oscar r 10 Ridgewood pl
—Oscar L (Thora L) toolmkr 338 Worthington h 69 Rimmon av
—Oscar S (Annette C) supv 55 Stockbridge h 98 Maynard
—Paul C asst trust officer Third Nat Bank and Trust Co of Spfd 1391 Main h at Longmeadow
—Philip M (Alice G) archt emp (306) 1634 Main h 87 Garfield
—Richard H in US Army r 161 Dwight rd
—Robert E (Grace W) mach emp 67 Boylston h 20 Schuyler
—Ruth L r 56 W Alvord
—Walter L (Edwina B) foreman USA h 61 Bloomfield
—Walter R (Christine M) insp 340 Main h at WSpfd
—William R r 247 College
LaRue Arthur R (Edith B) chauf 487 Taylor h 52 Fresno
—George E r 749 Boston rd
—Grace Mrs clk 1411 Main r 2167 Main
Larue Emma P wid Joseph r 375 Island Pond rd
Larvey Arthur J (Lydia E) mach WSpfd h 2462 Wilbraham rd
LaSalle Anna M G Mrs tchr 182 Central r 36 Breckwood blvd
—Betty A slswoman 123 Chestnut h 18 Mattoon
—Cafe (Lee Farrell) 189 Chestnut
—Emily A (Anna M G) mach USA h 36 Breckwood blvd
—The apts 11-19 Edwards
Lasares Geneva R chief clk 64 Napier r 23 Crown
—Thomas H (Elfrieda A) rate setter CVMfgCo h 23 Crown
—Thomas H (Roberta J) in US Army h (2) 31 Summit
Lascala Pasquale r 62 High
Lasch Zeno A insp 340 Main r 444 Central
Lasek Alojzy T (Pauline C) foreman AmBCorp h 22 Vinton
—Florence E Mrs clk 1320 Main r 10 Niagara
—Thaddeus A (Stephanie M) foreman AmBCorp Main h at Chicopee
Lash Alice M Mrs bookwkr McLaughlin Bros r 24 Warrenton
—Dale W (Helen F) prof S College h 159 Belvidere
—William F (Alice M) route slsman 120 Oakland h 24 Warrenton
—William J apprentice Spfd Union r 24 Warrenton
Lasher Wendell L (Rose L) asst traffic mgr MCCo h 85 Upton
Lashua Everett N in US Navy r 39 Acme pl
Lashway Celina M mach opr USA h (6) 220 Carew
—Margaret M mach opr AmBCorp r (1A) 1324 Bay
Lasinski Andrew J in US Army r 130 Littleton
—Joseph A (Helen) mach VNCo h 130 Littleton
Laska Mary E married Richard V White
Lasker Henry lwyr (622) 1570 Main h (5A) 130 Belmont av
—Raymond (Arlene Y) lwyr (33) 1214 Main h 23 Parkwood
—Samuel L (Rebecca R) coml trav NY h 69 Washington
Laskey Stephen W (Josephine) tester Westinghouse h 110 Eddy
Laskowski Charles (Katherine) h 22 Phillips av
—Ferdinand W (Mary) h (1) 4 Pickett pl
—Frank S r 22 Phillips av
—Gladys clk Westinghouse r 22 Phillips av
Lasocki John B (Antoinette) emp Westinghouse h 684 Page blvd
Lasonde Albert J grinder VNCo r 20 Douglas
—George A (Elisabeth) letter carrier PO 436 Dwight h at WSpfd
—Georgianna G Mrs h (4) 21 Salem

**CITY COAL CO.** *Coal - Fuel Oils - Koppers Coke*
145 ARMORY STREET - Tel. 4-7396

FIELD, EDDY & BULKLEY INSURANCE
1200 MAIN STREET PHONE 4-1112
Policies of Every Kind in All the Best Companies

—Joseph A (Rose E) letter carrier h 20 Douglas
Lasorsa Antonio in US Army r 77 Hayden av
—Louis J in US Navy r 77 Hayden av
—Mary A emp AmBCorp r 77 Hayden av
—Michele L (Annie) emp H L Handy Co h 77 Hayden av
—Theresa J bkkpr 265 State r 77 Hayden av
Lassard Arthur J (Florence M) boilermkr 221 Liberty h 315 Chestnut
Lasseman Sidney (Ethel M) in US Army r 180 Johnson
Lasseter Edythe Mrs cafeteria asst 53 Elliot r 46 Greenwood
—Malcolm (Edythe) peddler r 46 Greenwood
—Priscilla wid William C h 46 Greenwood
Lassond Felix J (Ora M) emp Westinghouse h 234 Worthington
—Lorraine V married Raymond Gagne
—Ora M Mrs furn rms 234 Worthington r do
Lassonde Zephirin (Amy) h 56 Marengo pk
Lassor Francis A (Alice C) in US Marines r 68 Lyons IO
Laster Alice wid Haywood mach opr USA h 83½ 10th
—Dudley (Annie L) slaughterer H L Handy Co h 50 Greenwood
—Elwood in US Army r 50 Greenwood
—Geraldine N r 83½ 10th
—Kenneth (Mattie M) in US Navy r 50 Greenwood
—Ruth R cleaner Pullman Co r 83½ 10th
Lastoria Anthony F set up man PM&GCo r 57 Whiting
—Dominick A insp HGWCo r 57 Whiting
—Filippo (Mary) contr 57 Whiting h do
—Mary T mach opr AmBCorp r 57 Whiting
—Michael (Gladys) mach opr 133 Union h 57 Whiting
—Rose wrapper 83 Warwick r 57 Whiting
Laszczych Stanley r 1871 Main
Lata Edward T in US Navy r 21 Frontenac IO
—Jozefa K wid Tadeusz P h 21 Frontenac IO
—Michael W (Helen A) in US Army r 21 Frontenac IO
Lataille Corrine Mrs h 293 Eastern av
Latham Wayne H (Ruth B) program director 63 Chestnut h 101 Belvidere
Lathem Myrtie C Mrs priv sec 95 State h (2) 266 Pearl
Lathrop Barbara rem to Cambridge
—Constance S married Christian L Paulson
Latif Joseph H (Rose M) slsman h 90 Appleton
—Kalil A (Mary) grinder CBWWks h 325 Armory
Latimer Clara R wid Franklin A h 36 Beechwood av
—Elizabeth M wid William S r 124 Parker IO
—William M (Peggy C) in US Army h 62 Edwards
—William S (Rita A) tool grinder h 124 Parker IO
Latino Agnes M radiowkr Chicopee r 815 Columbus av
—Camella G radiowkr Chicopee r 815 Columbus av
—Frances P seamstress 33 Morris r 815 Columbus av
—Luca F (Maddalena M) emp USA h 166 King
—Mary B Mrs bkkpr 331 Liberty h at WSpfd
—Nicholas A in US Army r 815 Columbus av
—Rocco A (Maria G) constructionwkr Chicopee h 815 Columbus av
Latorelle Elmer chauf StRy r 2000 Main
Latos Costas restwkr r 19 Franklin
Latour Alpha F priv sec 721 Worthington h (4) 3 Keith
—Aurelia wid Peter h 79 Oklahoma
—Clarence P (Yolande C) crater CVMfgCo h 159 Goodwin IO
—Claude N (Anita M) (Latour's Service Station) 474 Page blvd and aircraftwkr Hartford Conn h 152 Gilbert av
—Helen M wid Alfred J h 52 Kensington av
—Lawrence J (Katherine T) guard Holyoke h 353 Water IO
—Lester A in US Navy r 52 Kensington av
—Mary nurse S Hospital r do
—Napoleon H (Rose D) guard 309 Pasco rd IO h 79 Oklahoma
—Sidney M (Lenore) chemist CVMfgCo h 42 Longfellow ter
Latour's Service Station (Claude N Latour) gasoline 474 Page blvd
Latourelle Catherine M bkkpr 1477 Main h at WSpfd
—Eileen M Mrs r 46 Clantoy
—Jane P Mrs died Mar 11 1944 age 66
Latourneau Beatrice A clk 132 Birnie av r 27 Medford
—Francis J in US Army r 27 Medford
—Homer P (Edith M) mach CVMfgCo h 27 Medford
Latow Nathan (Yetta) peddler h 47 Narragansett
—Shirley medical technician 293 Bridge r 47 Narragansett
—Sol (Rose) peddler h 15 Carroll
LaTraverse Alpherie barber emp (223) 1200 Main r 63 Draper
Latts Ethel L Mrs mach opr USA r 39 Davenport
—Marshall M (Ethel L) elev opr 1490 Main h 39 Davenport
—Marshall M Jr in US Army r 39 Davenport
Lattell Carmela M r 88 Marble
—Carmino in US Navy r 88 Marble
—Edith M Mrs mach opr PM&GCo r 41 Margaret
—Ermelinda wid Antonio h 88 Marble
—Vincent B (Edith M) in US Army h 41 Margaret
Lattinville Ovila C (Myrtle I) projectionist 171 State h 11 Howes
Lattrell Edward F (Doris L) in US Army r 223 Worcester IO
—Frank E (Mary) molder CVMfgCo h 178 El Paso
—Robert (Rita M) in US Army r 203 St James blvd
—Thelma C Mrs branch office mgr S Republican 32 Cypress h at Wilbraham
Laub Beatrice E steno 38 Walter h at Longmeadow
—Roswell C (Beatrice G) v pres-agency mgr Monarch Life Ins Co 365 State h at Longmeadow
Laubengayer Clara L married Leland Edwards
Laudate Alfred T (Evelyn A) mach opr PM&GCo h (8) 304 Central
—Eleana K insp IMCo r 27 Chase av
—John A (Jennie P) emp MDFCo h 42 William
Laude Charles C (Anna M) driver 294 Fountain h 18 Dell pl
—Margaret Mrs h 42 Margaret
Lauer Anna wid Peter r 57 Wilmont
—John (Frances) grocer 314-316 Bay h at Longmeadow
—John A (Mabel E) (The Oaks Hotel) 31 Thompson h do
—John W r 31 Thompson
—Lenard J (Mary V) barber 348 Orange h 10 Sarrento
—Roy W (Beatrice C) grinder E Longmeadow r 70 Monticello
—William (Rose) grocer and meat 2-4 Wilmont h 4 do
—William P (Evelyn M) grocer Longmeadow h 14 Lyndale
Laufenberg Johanna F wid Herman assembler AmBCorp h (2) 3337 Main
Laughlin Alexander (Margaret) foreman 38 Walter h at Chicopee
—Barbara h (12) 61 High
—Doris r (12) 61 High
—Ida E priv sec Chicopee r 107 Northampton av
—Julia A wid John E h 107 Northampton av
—see Loughlin
Laughran Barbara A steno USA h at Hartford Conn
—Gwendolyn V comptometer opr 132 Birnie av h at Ludlow
—John emp 46 Taylor h at Ludlow
—Nelson R (Alice R) prod asst USA h 61 Saratoga
Laughton Robert L in US Navy r (F) 164 Maple
—Rodney E (Louise A) service man 339 Worthington h 399 Orange
—Watson D (Carrie V) pres McLoughlin Bros Inc (408) 31 Elm h (F) 164 Maple
Launier George A (Vera A) mach opr Chicopee h 1456 Carew
Laurandeau Joseph G (Laura M) elec USEnvCo h 34 Montmorenci
Laureiro John mach opr MBCo r 35 Howard
Laurel Hall apts 72 Patton
—Hall Annex apts 74 Patton
Lauren Leo G (Karin R) sheet metalwkr Holyoke h 199 ConnAv
Laurence Robert L (Doris) chem eng MCCo h (8) 212 Locust
Laurene Arthur rem to New Jersey
Laurent Hans (Henrietta) emp 250 Maple r do
Lauri Henry emp 1414 Main r 37 Bradford
Laurie Earl rem to Worcester
—Ida M Mrs welder Westinghouse h 431 Main
—Martha J Mrs h 19 Union
Lauriente Ciro (Anna M) (Frank P Lauriente & Sons) 350 Eastern av r do
—Frank P (Frank P Lauriente & Sons) 350 Eastern av h do
—Frank P & Sons (Frank P-Ciro and Lorenzo J Lauriente) landscape contrs 350 Eastern av
—Lorenzo J (Anna) (Frank P Lauriente & Sons) 350 Eastern av h 352 do
Laurier The apts 2937 Main
Laurilliard Arthur S (Grace E) traffic mgr 1414 Main h 27 Carver
—Arthur S Jr in US Army r 27 Carver
Laurin Francis D (Louise V) checker USA h 206 College
—Gerald J (Alice C) mach NY h (8) 364 Belmont av
—Louise V Mrs slswoman 1548 Main r 206 College
—Roland A mach opr Westinghouse h (8) 356 Belmont av
—Ruth L married Richard Loos
—Yvonne slswoman 1414 Main h at Will
Laurion Frederic A (Jeannette K) in US Army r 49 Eastern av
—Jeannette K Mrs bkkpr NY r 49 Eastern av
Lauziere J Romeo (Marguerite C) tallyman P D Thibert Lumber Co Inc h 555 Sumner av
Lauzon Ella A wid Frederick h 588 Sumner av
—Napoleon (Catherine) custodian 479 Chestnut h 4 Howard pl
Lavalette Evelyn A Mrs photostat opr 55 Elm h at WSpfd
Lavalle Albert H (Effie L) archt (6) 940 Worthington h do
LaVallee Achille J (Eva M) mach CVMfgCo h 78 Healey IO
—Aldore L printer DMCo r 78 Healey IO
—Catherine Mrs aircraftwkr r 166 State
—Catherine A Mrs mach opr r (1) 1 Greenwood
—Florence R tester AmBCorp r 78 Healey IO
—Harold W r 6 Carlisle
—Raymond H slsman 355 Chestnut h at CFalls
Lavallee Adoulida O (Marie) mach emp 132 Birnie av h 51 Portland
—Calixa T (Jennie M) tool designer USA h 40 Florida
—J Aime (Lucienne D) supt Chicopee h 145 Chopin ter
—John (Lea M) foreman Chicopee h 39 Rimmon av
—Joseph (Hermina) cabinetmkr 838-842 State h at Chicopee
—Lucille M student r 145 Chapin ter
—Napoleon P (Claudia C) carp emp 289 Gillette av h 60 Lester
—William H (Lena I) compositor S Union h 56 Whittum av
—see Lavally
LaValley Agnes L clk (600) 293 Bridge h at Chicopee
—Alexzena M bkkpr 3d fl 44 Vernon r 254 Hancock
—Arlene Mrs bkkpr Highland Hotel r 40 Temple
—Bernadette R binderywkr 7th fl 29 Worthington r 27 Rose pl
—Bernard O (Anita M) upholsterer ASCo h 35 Central
—Delvina M married James A Kavanaugh
—Dorothy A clk WSpfd r 124 Denver
—Ernest F (Elsie M) grinder E Longmeadow r 182 Wrentham rd
—Eusebe (Alma M) guard MCCo h 487 Boston rd
—Flora J wid Jonas J h 101 Allen
—Frederick J (Lillian M) printer S Daily News h 209 Walnut
—Frederick U (Maria E) polisher h (2) 28 Morris
—Helen emp 33 Morris 117 Butler
—Helen D Mrs mach opr 33 Lyman r 87 Elliot
—Henry (Helen D) in US Army r 87 Elliot
—Herbert (Annie R) service mgr 18 Osborne ter h 124 Denver
—Herbert E (Arlene) in US Army r 40 Temple
—Irene R married Alfred Dorval
—Iris M benchwkr USA r 253 Central
—James J (Barbara) in US Army r 24 Adams
—Joseph (Anna) steamfitter 89 Euclid av h 24 Adams
—Jules (Evangeline E) tool crib atdt MDFCo h 117 Butler
—Marie F draftsman AmBCorp r 101 Allen
—Peter Jr (Emma M) barber emp 125 State h (12) 935 Main
—Raymond F (Margaret M) lather h 167 Cass
—Roland J (Gertrude M) in US Army h 310 Liberty
—Rosanna wid Lewis J h 127 Jefferson av
—Telesphore J (Doris T) guard A A F Depot h Farnham av IO
—Theresa E emp scheduling dept 369 Plainfield h at Agawam
—Wallace A mach opr USA r 253 Central
Lavalley Arthur emp USA r 259 Quincy
—Laurie R (Madeline) jig borer 70 Leete h (1) 7 Central
—William W (Mary L) h 259 Quincy
Lavally May Mrs cafeteria helper 235 State h 54 Howard
LaVasseur Beatrice I Mrs emp AmBCorp h 5 Birnie av
LaVecchio Ralph (Lillian) rem to NY
Lavelle Faith E wid Edward J tel opr TelCo h 40 Beech
—Katherine H bkkpr 244 Dwight r 79 Spring
Laven Louis (Tessie) pres Easthampton h 33 Eckington
—Norma L r 33 Eckington
Lavene Abraham (Rebecca G) pres-treas M Lavene Inc 1149 Main h 10 Bronson ter
—Edward mgr 1174 Main r 492 White
—Elizabeth wid Morris h 492 White
—M Inc Abraham Lavene pres-treas clothiers 1149 Main
—Maurice E (Nellie) slsman h 248 Locust
—Nathan E in US Army r 79 Narragansett
—Nellie Mrs bkkpr 181 Taylor r 248 Locust
—Yetta wid Hyman h 79 Narragansett
Laventure George V (Aileen C) yard condr NYNH&H h 76 Surrey rd
—James G brakeman B&A r 87 Manhattan
—Josephine D wid David died Oct 13 1943 age 78
—Lawrence B (Evelyn B) brakeman NYNH&H h 323 Abbott
Laverdier Armand J (Rose M) cabinetmkr emp 838 State h at Holyoke
Lavertu Leo (Jeannette C) emp CVMfgCo h (8) 159 Sharon
Lavertue Ernest R (Clara Y) guard AAF Depot h 52 Reed
—Herbert R in US Navy r 52 Reed
—Leonard T in US Navy r 52 Reed
—Tophile J h 46 Essex
Laverty Millicent J Mrs tchr 1300 State r 60 Bristol
—Patrick J (Nellie T) rem to NY
—Winnifred M rem to NY
Lavery Anna M wid Walter E mach opr USA h 268 Pearl
—John R prod clk Westinghouse h 35 High

Diamonds Jewelry M. J. KITTREDGE, Inc. 1354 Main Street Silverware Watches

GOLDTHWAITE, PRESTON AND OLMSTEAD, INC.
REPRESENTING-THE TRAVELERS
THE WORLD'S LARGEST MULTIPLE-LINE INSURANCE COMPANY

—Walter (Claire) emp USA r 836 Liberty
Lavey Jean P clk Federal Land Bank 310 State h at Northampton
Lavicka Ernest E (Florence B) foreman 21 Cypress h 20 Saratoga
LaVigne Clarence F in US Navy r 122 Essex
—Edward F (Eva M) insp USA h 57 Abbe av
—Esther L Mrs mgr 916 Worthington r do
—Frederick L (Julia L) grinder G&BMfgCo h 211 Birnie av
—J Oliver (Esther L) bldg supt 916 Worthington h do
—John (Alma B) assembler CVMfgCo r 136 Hampden IO
—Richard O announcer Holyoke r 916 Worthington
Lavigne Alarie E (Ruth F) cleaner LM&SCo h 539½ Main IO
—Albert H (Josephine M) mach CVMfgCo h 63 Decatur IO
—Albert J insp VNCo r 7 Greenwich
—Anita dental asst (314) 1570 Main h at Chicopee
—Arthur B (Virginia M) watchman CVMfgCo h 37 Beauregard IO
—Chester P (Josephine) in US Army r 29 Buckingham pl
—Conrad J (Aldea) clk PO 436 Dwight h at Chicopee
—David E (Margaret M) lwyr (Ball & Lavigne) (626) 31 Elm h 43 Ridgewood ter
—David J (Irene B) mach CVMfgCo h 15 Daniel IO
—Dorothy A clk 3d fl 1200 Main h at Ludlow
—Edward shipping clk IMCo r 218 Worcester IO
—Edward J constructionwkr r 122 Essex
—Florence emp 166 State h (435) 2142 Main
—Fred L (Blanche S) painter 88 Spring h do
—Hector V (Laura) benchwkr WSpfd h 25 Healey IO
—Henry A (Lucy R) stock chaser CVMfgCo h 37 Beauregard IO
—John (Louisa) h 210 Centre IO
—Joseph G (Rose A) constructionwkr h 122 Essex
—Norman T (Lillian W) assembler AmBCorp h 175½ Walnut
—Ona L (Yvonne M) drill press opr MCCo h 272 Centre IO
—Philip P set up man r 269 Centre IO
—Valmace C (Melvina) elec CVMfgCo h 29 Daniel IO
—Wilfred (Mary E) in US Army r 15 Duryea
Lavin Abraham (Sarah) h 49 Somerset
—David B (Rebecca S) (Super Thrift Market) 2180 Main h 95 Genesee
—Florence Mrs bkkpr 72 Ferry r 60 Montmorenci
—Frederick G (Selma) mach opr Westinghouse h 79 Mooreland
—Isadore slsman r (1) 15 Congress
—James F (Mary J) fireman SFD h 27 Home
—Joseph J in US Army r 95 Genesee
—Joseph S (Florence) in US Army r 60 Montmorenci
—Louis S (Helen N) slsman 49 Hampden h 75 Mooreland
LaVine Thor W (Caroline) emp B-DCBCo h 169 Bristol
Lavine Myer B (Gertrude) clk B&A h 143 Massasoit
—Napoleon r 19 Stebbins
—Nathan (Betty A) ins agt (416) 1387 Main r 138 Davidson
—Ruth L student r 138 Daviston
—Urban N (Martha A) emp 324 Columbus av h 90 Palmer av
—Urban N Jr in US Army r 90 Palmer av
—see Levine
Lavinski Anne bookbinder 7th fl 29 Worthington r 2417 Columbus av
—Michael mach VNCo h 2417 Columbus av
LaViolet Charles (Mabel) r 415 Orange
LaViolette Robert chauf 152 Lyman h at Agawam
Laviolette Albert A (Lillian M) fireman SFD h 25 Old Point
—Edward A in US Army r 25 Old Point
—Edward S rem to Agawam
—Omer J (Lauda) janitor 127 Sumner av h 16 Firglade av
LaVoice Emily C Mrs r (7) 935 Main
—George (Evelyn I) grinder PM&GCo h 67 Chester
—George (Iola M) in US Army r 98 Bowles
—Lewis (Leah M) h 27 Charter av
—Raymond E r 67 Chester
LaVoie Donald L in US Army r 48 Euclid av
—George E (Evelyn C) aircraftwkr E Longmeadow h 48 Euclid av
—George E Jr r 48 Euclid av
—Lawrence F in US Army r 48 Euclid av
Lavoie Adrienne R assembler AmBCorp r 5 Rogers IO
—Alfred (Tillie) foreman MCCo h 398 Main IO
—Alfred E (Jeannette J) floor insp PM&GCo r 66 Grenada ter
—Alfred J (Jeannette I) mail porter B&A h 518 Chestnut
—Alfred L (Elizabeth A) foreman AmBCorp h 26 Rogers IO
—Aurel G (Marguerite C) physician 14 Chestnut h 26 Atwater ter
—Emma E clk MCCo Monsanto av IO h at Ludlow
—George J (Edna M) (Plainfield Street Market) 536 Plainfield h 574 do
—Gerard J (Ella) mach opr CVMfgCo r 3003 Main

—Germaine L Mrs clk 1539 Main r (5) 674 do
—Hervey E (Mary F) shipping clk AmBCorp h 60 Portland
—John in US Navy r 398 Main IO
—Loretta M Mrs emp 88 Birnie av r 3374 Main
—Noel J (Jennie J) patternmkr CVMfgCo r 16 Goodwin IO
—Omer F (Agar) driver 142 Albany h at Ludlow
—Orzella wid Joseph F r 416 Plainfield
—Ovila J (Germaine L) in US Army r (5) 674 Main
—William in US Marines r 398 Main IO
—Yvonne I insp MCCo h 5 Rogers IO
Law Arthur R (Aleta C) toolmkr AmBCorp h 50 Cambridge
—Barbara F student r 33 Greenleaf
—Bertha A h (2) 151 Sumner av
—David E in US Army r 296 Tyler
—Gertrude M steno Lima Ohio r 163 Phoenix ter
—Harold J (Lillian C) in US Navy h 95 Littleton
—Helen N Mrs steno Dept of Public Welfare r 40 Summit
—Irene H cashier WSpfd r 163 Phoenix ter
—James R (Helen M) mech h 40 Summit
—Katherine M wid Edwin J h 163 Phoenix ter
—Lillian Mrs rem to Bar Harbor Me
—Richard S emp 19 Harrison r 31 Church
—Sidney F (Marion D) asst sec New England Casualty Ins Co and sec Springfield Fire Marine Ins Co 195 State h 33 Greenleaf
—Sidney H in US Army r 33 Greenleaf
Laware Mayo J (Mary C) bus opr StRy h 79 Oak
Lawe Frances R comptometer opr Westinghouse r 52 Lawndale
—Mary N in WAVES r 52 Lawndale
—Ray J (Maybel D) acct Westinghouse h 52 Lawndale
—Thomas E in US Navy r 52 Lawndale
Lawery John D (Edith C) rem to Glens Falls NY
—Walter E (Marion J) fireman SFD h 34 Ina
Lawler Agnes G asst housekpr r 235 Eastern av
—Beatrice Mrs slswoman 1320 Main h 96 Edgemont
—Clara B Mrs rem to NY
—Daniel (Eleanor) in US Navy h 115 Alden
—Daniel (May) fireman SFD h 35 Hickory
—Delia E steno Chicopee h 464 Carew
—Dorothy H nurse Mercy Hospital r do
—Edward D (Lillian L) insp 95 State r 58 Webster
—Eleanor R mach opr USRCo r 46 Hastings
—Fenton P (Rose K) policeman h 189 Ellsworth av
—Florence r 40 Byers
—Frank W (Katherine W) tool grinder USA h (3) 747 Columbus av
—Frederick (Marion L) in US Army r 19 Langdon
—George H (Elizabeth M) capt SFD h 30 Governor
—Grace M steno 3640 Main h at E Longmeadow
—Harold T (Pauline E) in US Army h 71 Miller
—J Kenneth (Ethel M) clk SGLCo h 16 Eldert
—John grinder E Longmeadow r 263 Union
—John F h 51 Essex
—John F in US Army r 35 Hickory
—John F (Alice C) mgr (515) 1537 Main h 79 Bay
—John P (Anna E) h 224 Pendleton av
—Joseph Rev missionary r 240 Long Hill
—Joseph E (Katherine G) printer emp 224 Franklin h 83 Miller
—Joseph E Jr in US Marines r 83 Miller
—Katherine H materialskpr USA r 207 Wilbraham av
—Katherine M slswoman 1341 Main h (8) 253 Union
—Kathryn J wid Thomas P h 408 Franklin
—Leanora K summarizer TelCo r 464 Carew
—Leona M typist (28) 36 Court r 83 Miller
—Lillian L Mrs slswoman 1414 Main h at Hazardville Conn
—Margaret A wid Edward housekpr r (3) 96 Maple
—Mary E emp USEnvCo r 35 Hickory
—Mary L clk (28) 36 Court r 83 Miller
—Michael T (Jennie F) oiler B&A h 46 Hastings
—Philip E (Dolores B) asst payroll supv Hartford Conn h 41 Avon pl
—Robert F (Olive) chemist Heatbath Corp h (45) 198 Bowdoin
—Rose M houskpr 9 Massoit pl r 51 Essex
—Ruth C tel opr 295 Worthington r inq do
—Thomas F (Margaret E) emp Westinghouse h 45½ Armory
—Walter E (Helen I) in US Navy r 486 Chestnut
Lawless Anne F tel opr TelCo r 45 Cleveland
—Bernard (Doris) rem to Chicopee
—C Estelle tchr Hiram L Dorman School r 35 Whittier
—Ellen E r 45 Cleveland
—Herbert M (Maude H) mech 87 Albany r 39 Maynard
—James F (Ora M) plumber r 28 Mattoon
—John F (Anna M) chauf A&PCo h 33 Lowell
—Joseph P in US Navy h 45 Cleveland
—Julia R tchr 51 Homer r 15 Montrose
—Margaret B bookkpr 4 Birnie av r 15 Montrose
—Mary Mrs housewkr r 83 Bliss
—Mary wid Thomas h 15 Montrose
—Mary H bkkpr CVMfgCo r 15 Montrose
—Richard C (Anna T) guard Westinghouse h 46 E Alvord
—Richard F (Delia F) h 35 Whittier

Lawlor Edward S (Ann B) policeman h 23 Drexel
—Ellen A wid Maurice L emp USA h 207 Wilbraham av
—Francis (Mary C) in US Navy r 33 Long View
—James H (Catherine C) foreman CVMfgCo h 152 Oak IO
—Mary C Mrs clk 1414 Main r 33 Long View
—Maurice S in US Army r 207 Wilbraham av
Lawman Paul M (Dorothy L) buyer Westinghouse h 110 Sylvan
Lawor Mitchell (Wanda A) in US Merchant Marine r 96 Parker IO
—William E (Isabell D) mgr 196 Franklin h 34 Mooreland
Lawrence Bertha L clk MMLInsCo r 22 Reed
—Charles C K Rev pastor Columbus Ga r 83 Ridgewood ter
—David B (Pauline I) clk G&BMfgCo h 191 Trafton rd
—David B Jr in US Navy r 191 Trafton rd
—David S (Mary R) mach AmBCorp h 58 Harvey
—Doris M Mrs priv sec MCCo r 212 Locust
—Dorothy I press opr MDFCo r 254 Stafford
—Douglass R (Ada B) dist sls rep Mansfield O h 127 Manchester ter
—Edward J in US Navy r 58 Harvey
—Edwin V insp 5th fl 196 Worthington h 162 Pineywoods av
—Edwina F girl scout leader New Britain Conn r 162 Pineywoods av
—Elizabeth C religious education director Fitchburg r 83 Ridgewood ter
—Ethel L slswoman 1414 Main r 196 Locust
—Flora J wid Edward D emp 53 Wilbraham rd r 186 St James av
—Frances A married Frank M Fuller rem to Texas
—Frank H (Frances L) mgr Chicopee h 107 Maplewood ter
—Frederick N in US Marines r 191 Trafton rd
—Helen R clk Westinghouse r 107 Maplewood ter
—Herbert (Ruth) in US Army r 263 Union
—Israel B elec USA r 390 St James av
—Jean M student r 107 Maplewood ter
—Jewel B emp Westinghouse r 180 Union
—Joseph A parking sta atdt h 3 Niagara
—L Adella wid Charles H h 625 White
—Lena D Mrs housekpr h 22 Reed
—Leo F in US Army r 58 Harvey
—Lucille B student r 84 Rittenhouse ter
—Luther H (Martha F) plant mgr 294 Plainfield h 24 Ruppert
—Mabel R Mrs nurse 16 Esther r do
—Nancy student r 83 Ridgewood ter
—Paul L (Ethel L) emp USA and musician and tchr music 196 Locust h do
—Richard emp Westinghouse r 17 Medford
—Russell M (Dorothy M) expediter WECo h 100 Sylvan
—Ruth Mrs emp 166 Lyman r 263 Union
—Sarah E wid Oliver E h 59 E Elvord
—The apts 34 Salem and 44 Woodside ter
—Warren E (Eva B) tchr 53 Elliot h 84 Rittenhouse ter
—Warren E Jr in US Army r 84 Rittenhouse ter
—William Appleton Rt Rev DD (Hannah C) Bishop of the Diocese of Western Mass 37 Chestnut h 83 Ridgewood ter
—William E (Clara F) h 98 Catharine
Lawrenchuk Paul L (Nellie A) tiremkr USRCo h 120 Massasoit
—Walter (Helen) in US Army r 120 Massasoit
—William in US Army r 120 Massasoit
Laws Enola E auditor NY r 18 Hawley
—Florence A Mrs beauty shop 18 Hawley r do
—George A (Florence A) chef MDFCo h 18 Hawley
—Gerald R musician NY r 18 Hawley
Lawson Anna A wid Andrew slswoman 1414 Main h 11 Richelieu
—Arthur (Annie) mach AmBCorp h 190 Carew
—Earl C in US Army r 20 Colonial av
—Esther L steno (803) 29 Worthington h 20 Colonial av
—Gilbert J (Camille G) clk A&PCo h 46 Ledyard
—Henry slsman (423) 1200 Main h at Agawam
—Irene M Mrs steno 229 Albany r 28 Rush
—James radio eng r 1132 Main
—Louise A wid Roger C h 37 Lafayette
—Olive H mgr 49 Pearl and 2 Salem r 37 Lafayette
—Oliver A (Irene M) in US Army r 28 Rush
—Ray (Lola G) linotype opr S Daily News 32 Cypress h at Chicopee
—Raymond A (Margaret) foreman WSpfd h 96 Revere
—Raymond H (Margaret M) in US Army r 3 Goodrich
—Raymond W in US Army r 55 Woodlawn
—Rudolph E O radiowkr Chicopee r 11 Richelieu
—Vaner G (Margaret L) supv Westinghouse h 200 Maynard
—Willard R (Nina N) mach opr E Longmeadow r 27 Sargeant
—William A (Helen W) instructor AmBCorp h 55 Woodlawn
—see Larson
Lawsure Ernest J (Anna R) gasoline 78 Vernon h at Chicopee
—Irvin W (Yolanda M) in US Navy h 26 Lombard

ALBERT C. WHITE, JR., INC.
293 BRIDGE STREET TELEPHONE 2-5109
COMPLETE INSURANCE SERVICE

REAL ESTATE MANAGEMENT
SALES and APPRAISALS
MACMILLAN & SON
REALTORS
154 BROADWAY TEL. 6-8338
ALL FORMS OF INSURANCE
MORTGAGE LOANS

Lawton Abbie J wid Frank R r 361 Belmont av
—Chester O (Ida V) painter 235 Boston rd h do
—Clifford D (Gwendolyn H) in US Army r 210 Pine
—Gladys H Mrs h 7 Piney pl
—Gwendolyn H Mrs steno Westinghouse r 210 Pine
—John L assembler VNCo r 7 Piney pl
—Lillian K Mrs slswoman (300) 1252 Main h at Longmeadow
—Memorial Home 175 Bowdoin
—Rachel M socialwkr 103 William h at Longmeadow
—Richard O (Cecile F) in US Army r 50 Belmont av
—Robert H (Eva L) div plant supv TelCo h 50 Belmont av
—Sanford (Marion A) with The F A Bassette Co 53 Hillman h at Longmeadow
—Thedore S Jr (Marjorie B) chemical eng MCCo Monsanto av IO h at Longmeadow
—see Laughton
Laxson Gladys B clk Westinghouse r 106 Marsden
Laxton Peter V baker r 34 Greenwood
Lay William E sexton Maplewood Cemetery r 30 Old Acre rd
Layden Mabel M wid Daniel E rem to W Brookfield
Laylander Ring E (Barbara M) in US Army r 402 Wilbraham rd
Layos Arthur P emp 131 Bridge r 93 do
—Frederick P (Helen F) conf 131 Bridge h 44 Hebron
Layton Sarah H wid John W cook 95 Maple r 145 Quincy
Lazar Theodosios emp USA r 57 Leslie
Lazares Martha C wid Thomas J r 407 Orange
Lazarus Joseph (Sarah I) h 22 Ashmont
—Meyer L (Tessie) gen mgr 1776 Main h (3) 116 Long Hill
—Mildred C clk Washington DC r 22 Ashmont
—Rodelyn L r 22 Ashmont
—see LaSares
Lazarz Charles (Nellie) mach h 245 Quincy
—Gladys E miller USA r 23 Indian Leap IO
—Jennie M winder Chicopee r 15 Devens IO
—Joseph J (Victoria R) clk IMCo h 45 Devens IO
—Julia M housewkr r 15 Devens IO
—Marion nursing atdt Wesson Memorial Hospital r do
—Mary Mrs mach LM&SCo h 15 Devens IO
—Stanley (Antonia S) mach IMCo h 23 Indian Leap IO
—Stanley J (Stella H) stock clk IMCo r 37 Devens IO
—Walter J (Jean S) in US Army h 6 Coleridge
Lazazzera Eleanor M clk USA h 3 Clarendon
—Grace M Mrs mach opr AmBCorp r 146 Armory
Lazelle Ella J N wid Harry T h 57 Horace
Lazerus Gussie mach opr Westfield r 21 Essex
—Irving M (Rose) in US Army r 40 Mansfield
—Jacob (Alice) h 21 Essex
—Louis r 21 Essex
—Michael in US Army r 21 Essex
—Nathan (Sarah) cutter USEnvCo h 40 Mansfield
—Vernon B in US Merchant Marine r 40 Mansfield
—Victor benchwkr CFalls r 21 Essex
Laznovsky Frances steno 4th fl 1252 Main r 97 Clantoy
—Frank J (Minnie) bdg eng Third Nat Bank & Trust Co of Spfd h 97 Clantoy
—Marie E mach opr WSpfd r 97 Clantoy
—Rose F insp Westinghouse r 97 Clantoy
Lazopolus Manuel (Zampio) rest Holyoke h 158 Carew
Lazowski Peter P (Mary K) h 329 Franklin
Lazrus Raymond emp USA r 1797 Main
Lazzara Adele clk AmBCorp r 47 Thomas
—Angelo J (Victoria D) drop forger MDFCo h 146 Cedar
—Gervano E died Mar 14 1944 age 66
—Joseph P in US Navy r 47 Thomas
—Louis E (Dolores A) mach opr AmBCorp h 7 Niagara
—Santina wid Gervano E h 47 Thomas
Lazzari Emilia clk 925 Main r 60 York
—Vittorio (Rose A) mach opr USA h 60 York
Leab William H (Catherine M) asst foreman CVMfgCo h 122 Pasco rd IO
Leach Bessie M Mrs clk MBCo r 216 Oak Grove av
—Edward A guard WMassElecCo h 23 Quincy
—Fred S (Josephine W) embalmer emp 684 State h (5) 685 do
—Harold B (Lucile H) senior checker USA h 35 Sumner ter
—John A stock clk 1216 Main r 38 Westminster
—John J h (130) 786 State
—Joseph R (Charlotte A) rem to Longmeadow
—Laura N house kpr r 70 Buckingham
—Lillian L slswoman 355 Chestnut r 41 Clark
—Michael r 20 Bradford
—Oscar E (Addie L) h 23 Quincy

**LEADER CHEVROLET CO INC**
**Chevrolet passenger cars and trucks and used cars 104-136 Westfield WSpfd—See p 855 WSpfd Directory**

—Engineering Co (Ernest H Johnson) oil burners 61 Bliss
—Jack (Rose K) bowling alley Greenfield h 23 Olmsted dr
—Stores (Hector W and Fernand G Lefebvre) variety store 531-533 Belmont av
—William H in US Army r 23 Olmsted dr
Leaf Ali M (Martha K) in US Navy r 230 Fort Pleasant av
—Charles O metalwkr 147 Taylor h (407) 1303 Main
—Martha K Mrs cashier 1330 Main r 230 Fort Pleasant av
Leahey Henry M (Frances M) chauf 445 Plainfield h 43 Clayton
—James M in US Navy r 43 Clayton
—Margaret E wid Cornelius rem to Windsor Locks Conn
—Mary E insp MDFCo r 43 Clayton
—William H in US Navy r 43 Clayton
Leahy Anna M clk H L Handy Co r 14 VanHorn pl
—Catherine F packer H L Handy Co r 14 VanHorn pl
—Christine M coremkr SFCo r 25 Biddle
—Delia A wid Thomas J r 93 Pine
—Doris C priv sec AmBCorp r 19 Parkside
—Edward D (Mary C) in US Army h (2A) 6 Manor rd
—Florence J mach opr USA r 50 Bancroft
—Helen B emp 83 Magnolia ter r do
—James J (Mary A) chauf 278 King h 400 Franklin
—James M (Minnie J) mach WSpfd h 19 Parkside
—John J (Catherine F) fireman E Longmeadow r 5 Bloomfield
—John M rem to Hartford Conn
—John P (Helen L) mach B&A h 23 Knox
—Katherine wid John emp 95 State h 113 Littleton
—Margaret C wid John L r 35 Noel
—Marie K Mrs slswoman 289 Bridge r (2) 159 Sumner av
—Mary Mrs cashier 1414 Main r 25 Douglas
—Mary wid John emp Hotel Bridgeway r 55 John
—Mary A insp AmBCorp r 113 Littleton
—Mary K checker Highland Hotel h (16) 3 Salem
—Patrick J (Hannah N) watchman 293 Bridge h 14 VanHorn pl
—Patrick J (Nora T) clk (316) 44 Taylor h 157 Littleton
—Raymond L clk city r 156 Pearl
—Thomas F chauf 443 State h 93 Pine
—Thomas J (Mary M) fireman SFD h 25 Douglas
—Timothy J h 10 Prospect ter
—William T (Alice E) fireman SFD h 50 LosAngeles
—William T A r 78 Liberty
—see Lahey
Leake Noah J (Frances M) bartender 642 Dwight h 67 Franklin
Leamey Mina D Mrs emp Westinghouse r 12 Sherwood rd
—Paul B (Mina D) in US Army h 12 Sherwood rd
Leamy Charles E (Ada J) sec Springfield Fire & Marine Insurance Co 195 State h 74 Florida
—Claire M priv sec 4 Birnie av r 1708 Dwight
—James E in US Army r 44 Marble
—John W (Mary E) h 1708 Dwight
—John W Jr in US Navy r 1708 Dwight
—Katherine A wid Timothy E h 171 Davis
Leander William J (Severne M) weaver h 39 Norfolk
—William J Jr (Beatrice A) investigator (233) 36 Court h 35 Webber
Leard Blanche C Mrs clk G&BMfgCo r 68 Edgemont
—Wilfred J (Blanche C) filer USA r 68 Edgemont
Learment Louise E rem to Worcester
Learned Benjamin F (Bridget M) sta eng B&A h 62 Osborne ter
—Benjamin F (Helen A) in US Navy h 76 Linden
—Charles M (Edith) in US Army h 40 Orange
—Edith Mrs clk Westinghouse r 40 Orange
—Edward J (Martha E) in US Navy h 69 Lowell
—Everett M (G Evelyn) slsman 68 Church h 354 Page blvd
—G Evelyn Mrs chief clk 1319 Main r 354 Page blvd
—John E (Louise) pressman 51 Taylor h (4) 26 Hancock
—William E (Alice C) stock clk dist dept WMassElec Co h 60 Foster
Learner Joseph (Rose) h 70½ Linden
—Leo J in US Army r 70½ Linden
—Morris G in US Army r 70½ Linden
—Nathan E (Louise K) rem to Westfield
Leary A Irene r 9 Leete
—Abigail Mrs housekpr r 227 Oak IO
—Alice in WAVES r 31 Salem
—Anna r 29 Mattoon
—Anna F r 1119 Worthington
—Arthur J (Margaret A) mgr 85 Wilbraham rd h (4) 329 Central
—Arthur T in US Army r (4) 329 Central
—Barbara A married Robert U Shallenberger
—C Edward aircraftwkr r 9 Leete
—Cornelius (Nora) janitor IMCo h 848 Carew
—Cornelius J (Mary E) buyer 1414 Main h 26 Glendell ter
—Daniel A h 1119 Worthington
—Daniel C internal revenue agt (434) 436 Dwight h 65 Kenwood pk
—Daniel F in US Army r 315 Chestnut
—Daniel F (Georgiana L) janitor USA h 144 White
—Daniel J (Irene M) mach opr 14 Napier h 599 Worthington
—Daniel J (Marjorie D) truck driver WSpfd h 90 Revere
—Dorothy r 11 Raymond pl
—Edgar F (Irene M) foreman St Ry r (3) 46 Warriner av
—Edward J (Helen A) foreman MBCo h 49 Arden
—Edward J (Miriam J) foreman Chicopee r 30 Lillian
—Edwin J (Edna M) painter emp 916 Worthington h 127 Federal
—Eileen E student r 62 Wellington
—Elizabeth A priv sec ASCo r 65 Kenwood pk
—Elizabeth A office sec (303-304) 25 Harrison av r 26 Glendell ter
—Esther M Mrs clk 1414 Main r 75 Barber
—George E died Aug 29 1943 age 55
—George F (Catherine C) judge Superior Court h 16 Eton
—George R (Esther M) clk WSpfd h 75 Barber
—George R Jr in US Coast Guard r 75 Barber
—George W in US Navy r 16 Eton
—Georgianna L Mrs cook ASCo r 144 White
—Hannah C wid John C h 606 White
—Helen C in SPARS r 26 Glendell ter
—Helen T nurse emp 233 Carew r do
—Isabel wid Frederick L artist 21 Central h do
—James F (Catherine V) bookbinder emp 55 Elm h 81 Mooreland
—James J (Julia M) mach helper B&A h 52 Talcott
—James L in US Army r 315 Chestnut
—Jeannette H steno (512) 1562 Main r 46 E Alvord
—Jennie mach opr WSpfd r 11 Raymond pl
—John C r 152 Leyfred ter
—John C (Marion E) lineman TelCo h 846 Carew
—John J janitor E Longmeadow r 9 Leete
—John W in US Navy r 144 White
—Joseph in US Army r (4) 329 Central
—Joseph C in US Army r 26 Glendell ter
—Katherine M r 1119 Worthington
—Louis plumber r 837 Main
—Mae A clk 4th fl 1597 Main h 11 Niagara
—Mamie T r 288 St James av
—Margaret M h 88½ William
—Margaret T wid Michael W h 9 Leete
—Marie C emp 26 Belvidere r do
—Mary E r 1119 Worthington
—Mary F mach opr B-DCBCorp r 9 Leete
—Mary T h 45 Holyoke
—Mary V tchr 35 Eastern av r 65 Kenwood pk
—Mildred Mrs nurse S Hospital r do
—Miriam Mrs comptometer opr USA r 30 Lillian
—Nora wid Patrick died Dec 21 1943 age 77
—Nora F wid John J r 51 Kensington av
—Paul E (Hannah) ins (501) 44 Vernon h 152 Leyfred ter
—Richard J (Mary E) business agt (205) 36 New Dwight h at Monson
—Robert K in US Navy r 16 Eton
—Susan M clk TelCo r 85 Spring
—Thomas J (Evelyn M) chauf A&PCo h 37 Calhoun
—Timothy orderly 1414 State r do
—Timothy E (Emerlie P) utility man 1400 State h 62 Wellington
—Timothy F in US Army r 227 Oak IO
—Walter C publicity man r 81 King
—William E in US Navy r 11 Raymond pl
—William J printer (220) 44 Taylor h 11 Raymond pl
—see O'Leary
Leasher Albert L (Amelia M) maintenance man 117 Carew h (22 and 23) 1123 Main
Leathers Marion R (Anne G) agt (713) 1387 Main h at Longmeadow
Leavitt Emma Mrs r 806 Sumner av
—Francis J (Stella M) chauf 858 State h 49 Orchard
—George (Elsie) layout man Holyoke h 17 Calhoun
—George E (Mattie M) porter 1414 Main h 158 College
—Iris R draftsman AmBCorp r 71 Marengo pk
—Luna K wid Charles r 80 Braddock
—Maybelle r 163 Westminster
—Melvin J (Violet R) condr NYNH&H h (3) 87 James
—Morris A (Sophie M) (Roberts & Co) 1603 Main and pres Savoy Jewelry Co Inc 1649 do h 40 Woodside ter
—Nancy rem to Westchester Pa
—Paul H in US Navy r 806 Sumner av
—Samuel (Mary S) (Peggy-Ann Doll Clothes) 27 Lyman h 71 Marengo Park
—Sarah r 44 Copley ter
—Wallace W (Gertrude E) plumber 192 Pine h do
—see *Lovett*
Leazott Charles W (Exene) brakeman B&A h 715 Dwight
LeBaron Hattie N wid Wallace r 57 Grand
LeBeau Arthur J (Lora) foreman USA h 93 Cambridge
—Leo J barber 2754 Main h at Northampton
Lebeau Adelard J (Leah A) signalman B&A h 22 Medford
—George died Oct 31 1943 age 68
—Odelie Mrs h 31 Grosvenor
LeBel Mary wid Gregory h (2) 765 Main
Lebel Rita B mach WSpfd r 21 Wellesley
LeBer William chauf 171 Worthington r 292 Bridge
Leber Edward L in US Army r 3338 Main

BUILDING MATERIALS
WOODWORK
838-852 State Street
HAMPDEN-ELY CO.
PAINT & HARDWARE
CURTIS WOODWORK
Telephone 7-3501

WHITNEY INSURANCE ASSOCIATES WILLIAM A. HURLEY - DANIEL M. WALSH, Jr.
ALL FORMS OF INSURANCE 18 Vernon St. Phone 4-8241

—Lee J (Delina) slsman h 3338 Main
—Wilfrid C in US Army r 3338 Main
Leberge Moses r 46 Bradford
Lebert John A (Grace B) blksmith BCTCo h 3346 Main
Lebida Bridget G Mrs forewoman USA h at Thorndyke
—Mitchell J (Josephine M) insp 4 Birnie av h at Thorndike
LeBlanc Adelard J (Regina M) foreman USA h 21 Main
—Albert A (Marie L) mach opr 15 Park h 42 Weymouth
—Alfonsine wid Emil h 299 Chestnut
—Alfred (Sonia) carp B&A h 78 Lyons IO
—Alice C furn rms 52 Mattoon h do
—Arthur fireman 32 Belmont av h 66 Mill
—Arthur H (Flora) parking atdt 225 Worthington and furn rms 260 do h do
—Arthur R (Elizabeth E) in US Army h 13 Acme pl
—Bernard N (Florence M) mach opr CVMfgCo h 171 Breckwood blvd
—Beverley student r 43 Fresno
—Camille A (Alice L) emp VNCo h (3) 15 Holland
—Dollard A in US Army r (7) 172 Carew
—Doris R clk TelCo r 42 Weymouth
—Ferdinand J construction wkr r 36 Mattoon
—Florence M Mrs clk WSpfd r 171 Breckwood blvd
—George O (Mary E) fireman SFD h 804 Belmont av
—Gerard J painter emp 3174 Main r 2972 do
—J Emil emp USA r 304 Bridge
—Joseph r 177 Chestnut
—Madeline M mach 4 Birnie av h 2541 Main
—Margaret E clk 93 Orleans r 42 Weymouth
—Marie M (Marie's Novelty Shop) 682 Sumner av h at Palmer
—Maurice J (Mildred M) mach opr 15 Park h 142 Orchard
—Norbert H (Louise T) slsman h 43 Fresno
—Norman E floorman ASCo r 42 Weymouth
—Ovila L (Dora B) gear cutter PM&GCo r 24 Mattoon
—Richard N in US Army r 43 Fresno
—Robert mach opr WSpfd r 24 Mattoon
—Robert r 26 Mattoon
—see LaBlanc and White
Leblanc Camille in US Army r 30 Austin
—Robert in US Army r 30 Austin
—Tillman (Eva) mach PM&GCo h 30 Austin
LeBlond Albany J (Marcella H) mgr 503 State h 14 Berbay cir
—Marcella H Mrs clk 503 State r 14 Berbay cir
LeBoeuf Clyde L (Hazel E) plumber 84 Federal h do
—Edward E (Ella M) plumber 189 Martin h do
—Hazel G Mrs office sec (503) 1421 Main r 251 Dickinson
—Horace E in US Marines r 84 Federal
—-Pilgrim Pen Co Inc Homer J Bessette pres-treas Mrs Aurore Bessette v pres-clk mfrs 35 Lyman
—Urgile E (Eva M) buffer h 98 Blaine
LeBourdais Napoleon L (Rose A) emp 45 Fisk av h 1528 State
LeBourveau Gertrude E wid John N r 203 Fort Pleasant av
Lebowitz Abraham (Anna T) cutter USEnvCo h 25 Brookline av
—Abraham (Sarah A) insp Chicopee h 18 E Hooker
—Betty bkkpr 101 Lyman r 17 E Hooker
—Idella S bkkpr 391 Dwight r 17 E Hooker
—Joseph (Dora) painter 6 Allendale h do
—Lena wid Harry h 17 E Hooker
—Marion cashier 1421 Main r 6 Allendale
—Max (Sylvia) mach opr WSpfd h 418 Chestnut
—Minnie mach opr AmBCorp r 6 Allendale
—Samuel F emp USA r 6 Allendale
Lebra Anna F wid Felix slswoman 1459 Main h 49 Union
LeBreux Simon O janitor 68 Church r 67 Central
Lebreux Albert G (Aline B) grinder AmBCorp h 39 Central
Lebro Colombo (Ruth E) mech CFalls r 54 Cleveland
LeBrun Doris H Mrs clk 1295 State h at Feeding Hills
Lecko Michael (Antonia H) baker emp 355 Chestnut h at Holyoke
LeClair Doris emp USA h 263 Mill
—Edward W student r 263 Mill
—Frederick H (Emily A) polisher CVMfgCo h 184 Hampden IO
—George (Albina) opr StRy h 36 Greenwich
—George A (Mae D) emp StRy h 2616 Main
—Herbert F (Margaret L) chauf 28 Columbia ter h (484-485) 2132 Main
—Irma opr AmBCorp h 423 State
—Lillian J mach opr PPCo r 22 Sheldon
—Mary r 130 Cloran
—Paul J h 36 Hawley
—Wilfred A (Helen A) chauf 147 Lyman h 92 Adams
Leclair Alfred (Beatrice) (Colonial Painting Co) 3174 Main h do
LeClaire Francis L (Felicia N) laundrywkr 325 Belmont av h 27 Crystal av
—George P (Mabel M) supt 205 Worthington h 133 Caseland
—Robert C (Theresa E) emp VNCo h 49 Orchard
—Wilbur F (Aurore E) grinder AmBCorp h 11 Sanderson
Leclaire William J Rev pastor St Thomas Aquinas French Roman Catholic Church h 35 Harriet
LeClerc Albert C chauf r 12 Holyoke
—Albertine Mrs housewkr r 36 Clinton
—Alphonse (Sarah) h 12 Holyoke
—Anna r 2882 Main
—Ludger A (Rose A) chauf 394 Liberty h 844 Worthington
—William C (Gladys) chauf WSpfd h 46 Alfred
Leclerc Arthur (Severine M) rem to WSpfd
L'Eco della Nuova England Italian and American weekly newspaper Francesco S Marinaro editor 42-44 Hampden
LeCompte Mark M (Lucille) sporting goods wkr Chicopee h 50 Homer
Lecomte Robert instructor S Airport h (6) 84 Byers
Lecount Edward (Mary L) h 61 Essex
LeCours Paul N (Imelda R) mail porter 57 Liberty h at N Agawam
Lecours Albert H (Eileen M) painter emp 5 Market h 560 Page blvd
LeCuyer Alfred L (Lena L) h 254 Shawmut
Lecuyer Hazel Mrs r 42 Congress
—Jeremie H (Juliette L) carp h 205 Eddy
—Lillian M rem to Huntington
—Roy A (Rita H) in US Navy h 39 Woodbine av
Leddy Barbara nurse Mercy Hospital r do
—Herbert L (Pauline E) slsman 167 Albany h 107 Harvard
—Mary A nurse emp 233 Carew r do
Lederer Hans (Margaret) baker 878 Sumner av h 34 Lancaster av
Lederman Harry (Mildred M) clk 49 Lyman h 22 Canterbury rd
Ledger Aldric in US Army r 30 Littleton
—Alexander D (Ida M) asst foreman USA h 30 Littleton
—Alexander L in US Navy r 30 Littleton
—Crosby W (Julia B) h (7) 36 John
—Edgar A (Mary E) gasoline 321 Walnut h 70 E Alvord
—Eugene H r 128 Union
—Gerald J (Ruth M) mach Westinghouse h 149 Putnam cir
—Gladys Mrs office sec (707) 145 State h at Longmeadow
—Harry R (May) supv CVMfgCo h 520 Oak IO
—Joseph D in US Navy r 30 Littleton
—Raymond D in US Army r 30 Littleton
—Siffroi A (Mary R) carp h 64 Saratoga
—Sylvia A hairdresser (243) 196 Worthington h at WSpfd
Ledgerwood James L clk S Nat Bank & Trust Co h 133 Russell
LeDoux Ernest R (Mae A) elec AmBCorp h 105 Marble
—Frederick E (Agnes S) mach USA h 120 Congress
—George T chauf r 6 Grace
—John A (Diana M) group leader AmBCorp h 68 Kensington av
—Wilfred H mech r 1793 Roosevelt av
—Willis L (Jennie M) emp SDFCo h 525 Plainfield
Ledoux Adolph (Eva) benchwkr USA h 3003 Main
—Aldore J in US Navy r 3003 Main
—Armand J (Anne M) h 81 Surrey rd
—Charles E (M Elizabeth) h 25 Ozark
—Elizabeth G Mrs steno 109 Mill r 44 Belmont av
—Eugene C (Anna M) slsman 101 Lyman h 112 Belle
—Ezra (Ralphinea) ladle helper CVMfgCo h 59 Cedar
—Francis X (Florence A) photographer USA h 69 Grenada ter
—Frederick E (Agnes A) setup man USA h (6) 2718 Main
—Harold C (Elizabeth G) pharmacist 188 Eastern av h 44 Belmont av
—Ida L wid George J r 44 Belmont av
—J Adolphe (M R Mae) mach Holyoke r 27 Rogers IO
—Robert F (Fleurette G) photographer USA h 102 Draper
Ledtke Dorothy E married Kenneth E Doerpholz
—Fred E emp 47 Colton h (147) 786 State
—Richard A (Sylvia H) fireman SFD h 417 Sumner av
LeDuc Albert E (Julia A) emp USA h 18 Noble
—George O (Isalene M) in US Navy r 800 Worthington
—Harry E (Doris A) mach opr 70 Leete h 9 do
—Homer (Millicent) emp 9 Roseland h 32 Greenwich
—Josephine wid Adelard r 33 Greenwich
—Julia A Mrs sorter HC&PCo r 18 Noble
—Mae A wid Leon housekpr 140 Chestnut r 28 Saratoga
—Robert W (Inez) office mgr 28 Columbia ter h 71 Clifton av
Leduc Armand O (M R Florence) tester Westinghouse r 1338 Wilbraham rd
—Beatrice M Mrs h 106 Chestnut
—Irene M pocketbook mkr 93 Orleans r 2907 Main
—Leo P (Lillian M) checker Westinghouse r 14 Providence
—Marc U V (Helen M) platformwkr RyEx h 47 Mooreland
—Norman R eng Baltimore Md r 106 Chestnut
—Philogene r 102 Groveland
Lee Albert (Hattie B) janitor MCCo h 83 10th
—Albert W (Lillie Mae) emp MCCo h 98 Sharon
—Alfred J in US Army r 443 Chestnut
—Arthur H emp USA r 517 State
—Benjamin (Sally C) eggs 6 Cross h 15 Saratoga
—Benjamin J (Eva) time study eng 93 Orleans r 16 Walnut
—Bernice M h 754 Liberty
—Caroline H clk WSpfd r (4) 87 James
—Carolyn wid Charles E r 293 Long Hill
—Catherine Mrs matron 233 Carew r do
—Catherine wid Ralph clk 1514 Main r 37 Bancroft
—Charles E (Myrtle B) gen sec Young Men's Christian Assn 122 Chestnut h 74 Eleanor rd
—Charles G (Genevieve M) diesinker MDFCo h 6 Springfield
—Clinton R (May) real est 1387 Main h 102 Maplewood ter
—Dorothy E Mrs mgr 1342 Main r 92 Spring
—Dorothy M mach opr A&PCo r 268 Pearl
—Edith G Mrs emp 53 Wilbraham rd r (11½) 820 State
—Edna B Mrs slswoman 1414 Main h at Longmeadow
—Edward laundry 2069 Main h do
—Edward M (Helen L) gauge insp USA h 270 Gillette av
—Egbert C (Helen L) r 59 St James av
—Elizabeth G wid Patrick H h 861 Main
—Ethel O wid Egbert C r 21 Campus pl
—Francis W (Marion L) h 39 Lafayette
—Frank J h (6) 537 Main
—Frank M (Julie G) prod asst USA h (1) 120 Long Hill
—George E r 1871 Main
—George F r 63 Mulberry
—George F letter carrier PO 436 Dwight h at Lowell
—George H toolmkr h 553 Dickinson
—George W (Lucy P) insp Westinghouse h 37 Hartford ter
—Grace M died Feb 13 1944 age 59
—Grace M Mrs h 227 Quincy
—Hall 1 Amaron
—Harold Jr mach opr r 339 Belmont av
—Harold W (Florence G) organist Agawam and timekpr E Longmeadow h 339 Belmont av
—Helen C clk 85 Chestnut h at Westfield
—Helen L Mrs furn rms 59 St James av r do
—Henry F (Jeanne V) in US Army h 7 Pearl st pl
—Henry S Hall 44 State
—Herbert (Anna) custodian WMassElecCo h 236 Walnut
—James with Dick & Johnson Laundry 390A Bridge r inq do
—James r 43 Dearborn
—James M (Mabelle G) opr StRy h 89 Catharine
—Jesse W packer USA r 26 Dymon
—Jesse W Jr mach opr USA r 126 King
—Joe laundry 438½ Chestnut h do
—John (Ann M) emp 21 Silver h 289 Taylor
—John H (Helen E) rem to Connecticut
—John J (Margaret M) emp city h 455 Armory
—John S (Catherine G) fireman SFD r 177 Berkshire IO
—Jung S mach opr PM&GCo r 41 Ferry
—Kermit J (Lillian J) guard Third Nat Bank and Trust Co of Spfd h 51 Monroe
—Laura A wid Charles E rem to Ohio
—Lavina M wid Frank E r 53 Howes
—Lawrence I night foreman G&BMfgCo r 2752 Main
—Leona M wid Alfred P h 443 Chestnut
—Lilian r 280 Sumner av
—Lily M Mrs clk Westfield r 184 Arthur
—Manufacturing Co (Earl M Hosley and Leo F Goulet) tool mfrs 8 Kaynor
—Margaret E wid Nathaniel h (4) 87 James
—Mary E r (4) 87 James
—Mary L key punch opr AmBCorp Main h at Longmeadow
—Michael (Margaret M) emp USRCo h 412 Armory
—Nina N Mrs guard AAF Depot r 42 Mattoon
—Pauline E Mrs clk USRCo r (7) 102 Lincoln
—Ralph E assembler WSpfd h 21 Campus pl
—Rita L clk WSpfd r 101 Cedar
—Robert emp USRCo r 143 Wilbraham av
—Robert died Apr 1 1944 age 78
—Robert Jr (Lily M) weighmaster 331 Liberty h 184 Arthur
—Robert B (Lydia M) emp 45 Fisk av h 123 Johnson
—Robert E office boy S Union r 443 Chestnut
—Robert E in US Army r 339 Belmont av
—Robert E (Irma) emp Spfd Bronze & Aluminum Co h 13 Boundary pl
—Roger A (Rose A) guard USA h 722 Union
—Ruth E mach opr WSpfd r 126 King
—Sarah J personnel director 1414 Main h at Longmeadow
—Sing Laundry 185A Chestnut h do

KOPPERS COKE
PITTSTON ANTHRACITE COAL
146 STATE STREET
COKE OIL PUNDERSON COAL
PHONE 4-5631
FUEL AND RANGE OIL
BITUMINOUS COAL
29 LOGAN STREET

FIELD, EDDY & BULKLEY
1200 MAIN STREET PHONE 4-1112
Insurance Service

—Soon laundry 23 Ferry h do
—Thomas F (Mildred M) stock clk USA h 64 Mooreland
—Thomas G (Bridget M) janitor G&BMfgCo h 409 Armory
—Thomas H (Catherine E) mach IMCo h (2) 160 Rifle
—Uzell Mrs r 37 Congress
—Virginia clk S Nat Bank r (3) 105 Oswego
—Wallace F (Pauline E) in US Army h (7) 102 Lincoln
—Walter C (Edna B) mgr (413) 121 Lyman h at Longmeadow
—William guard CVMfgCo h 177 Berkshire 10
—William A florist emp 564 State r 30 Pearl
—William C in US Army r 54 Rittenhouse ter
—William C (Edith G) slsman 776½ State h (11½) 820 do
—William H in US Army r 443 Chestnut
—William M (Isabelle C) industrial eng 338 Columbus av h 54 Rittenhouse ter
—Winfield S (Dorothy L) mach emp 33 Morris h (3) 105 Oswego
—Wing cook 111 Worthington r do
Leech Charles E (Lillian S) emp 95 State r (7) 231 Belmont av
—Edward C (E Vera) sprayer SETCo h 16 Amherst
—Janet S student r (7) 231 Belmont av
—Minnie K wid Howard C h 12 Amherst

**LEEDS ALFRED**
**v pres Western Massachusetts Electric Co 73 State clk Springfield Institution for Savings 63 Elm and pres-treas Springfield Cold Storage Co Inc 52 Hillman h 27 Ridgewood ter—See foot lines and p 85**

—Sally r 27 Ridgewood ter
—William D (Blanche F) slsman h (9) 194 Central
Leeman Dorothy G Mrs priv sec SGLCo r 69 Grand
—Elizabeth M clk ASCo r 75 Bloomfield
—Joseph (Esther) in US Army h 86 Allen
—Mae P wid Orville I h 75 Bloomfield
—Parker P (Dorothy G) maintenance man A H Phillips Inc h 69 Grand
—Welma r 69 Grand
Leeper Eva M wid Daniel slswoman 1414 Main h 23 Cameron
—John E in US Army r 23 Cameron
Leers Robert S (Muriel M) mach opr 44 Taylor r 107 Maryland
Lees Arthur F (Shirley E) in US Army h 114 Washburn
—Joseph (Emily) toolmkr h 84 Fresno
—Mary J Mrs r 74 Temple
—Phillip A (Edith M) rem to W Spfd
Leetch James G emp PPubCo h 85 Pearl
—James G Mrs (Helen P) died Apr 11 1944 age 38
Leete Alice W in WAC r 530 White
—Archibald W (Florence B) mach H L Handy Co h 15 Allendale
—Bella H wid Charles H h 355 Oakland

**LEETE BRADFORD W**
**(Florence W) general insurance and surety bonds (309) 293 Bridge tel 3-0050 h 117 Longmeadow Longmeadow**

—Edmund C (Susan M) brakeman B&A h 15 Saratoga
—Frank W assembler 7 Worthington r 15 Allendale
—Lawrence (Isabel M) in US Army h 175 Bowdoin
—Leon G (Cora B) clk 55 Stockbridge h 530 White
—Marion L laundrywkr 246 Chestnut r 15 Allendale
—Minna E laundrywkr 246 Chestnut r 15 Allendale
—Nellie E supv TelCo r 32 Pine st ct
—Ruth M mach opr B-DCBCo r 355 Oakland
—Stavard G in US Army r 15 Allendale
—Theodore W trucker 31 Hillman r 15 Allendale
—William C (Doris H) eng 5th fl 44 Vernon h at Longmeadow
LeFay Henry J r 2158 Main
LeFeave William T (Angelina M) elec VNCo h 93 Grover
LeFebvre Henry P (Alma M) grinder Westinghouse h 20 St James cir
—Samuel r 537 Main
—Shirley M bkkpr 115 Dwight r 20 St James cir
Lefebvre Albert F (Annette B) letter carrier and janitor 28 Wilcox h (2) do
—Alfred emp CVMfgCo h 432 Sumner av
—Eliodore Mrs h 17 Berendo
—Fernand G (Jeannette) (Leader Stores) 531 Belmont av h at Hartford Conn
—Francis X (Lydia) h 56 Bradford
—Germaine V clk PPCo r 601 Plainfield
—Hector W (Ruth M) (Leader Stores) 531 Belmont av h 17 Berendo
—Herman H (Anna B) real est 75 Oswego h do
—Leo B (Rhea) emp AmBCorp h (6) 160 College
—Leo H (Leda) janitor 2947 Main h (1) do
—Maria V wid Wilfred r 432 Sumner av
—Peter A (Celina) wirewkr W Spfd h 1369 Dwight
LeFevre Emile A (Mary) mach opr AmBCorp h 68 Ranney
—Evelyn clk SGLCo h 121 MassAv

—Rudolph packer r 55 7th
Lefevre Francis J (Mary A) coml artist 134 Cunningham h do
—Joseph J switchman TelCo r 33 Linden
—Mary T wid Joseph J h 33 Linden
Lefevrie Harold F r 1757 Main
Leff Morris H (Bette E) mgr 1281 Main h at Longmeadaow
—Samuel (Yetta) (Cinderella Kiddies Shops) 1890 Main h 163 Leyfred ter
Leffingwell Anson T (Regina M) fireman S Hospital h 157 Massasoit
—Frank A eng emp 210 Albany h at Westfield
LeFort Armand J (Lillie E) insp AmBCorp h 290 Bridge
—Lillie E Mrs seamstress 1514 Main r 290 Bridge
Lefort Alfred (Eva) custodian 4 Chestnut h do
—Elfride B wid Paul mach opr 1897 Columbus av h 161 Eastern av
—Lawrence H car washer 644 State r 161 Eastern av
—Leonce F (Hazel A) mach CFalls h 15 Terrence
—Rita r 4 Chestnut
Legal Aid Society of Springfield Mass Inc Robert R Emerson pres Donald M Macaulay clk Chester B Bulkley treas (607-608) 145 State
Legary George A (Juliette A) mach adjuster USA h 71 Avon pl
Legas Matthew J (Beulah M) time study man Westinghouse h 91 St James cir
Legein Armand J slsman r 126 Bowles
—Elizabeth L wid Fernand C h 42 Keith
—Fernand C Jr (Dorothy J) laisonman USRCo r 42 Keith
—Joseph T (Mary A) insp of materials (226) 36 Court r 43 Dorn
Leger Albert A insp r 47 Richelieu
—Alfred J (Eleanor) assembler AmBCorp h 124 White
—Allen O in US Army r 47 Richelieu
—Alyre D (Blanche J) mach AmBCorp h 182 Ambrose
—Annette R steno 118 Liberty r 142 Dwight rd
—Anthony P (Alice L) carp h 105 Malden
—Doris M seamstress 33 Morris r 47 Richelieu
—Edward died July 19 1943 age 73
—Eric L (Josephine P) eng City h 108 Johnson
—Ernest E clk 254 Bridge r 23 Wait
—Estelle steno 395 Liberty r 142 Dwight rd
—Eugene press opr G&BMfgCo r 837 Main
—Eugene J (Lillian M) clk G&BMfgCo h 1 Buchholz
—George J in US Navy r 23 Wait
—Harvey P in US Army r 47 Richelieu
—Herman C (Celia E) bartender 2052 Main h 51 Washington
—Joseph T (Evelyn M) in US Army r 24 Schley
—Laurie J stock clk 1414 Main r 47 Richelieu
—Louise emp CVMfgCo r 105 Malden
—Louise L Mrs clk 170 Bridge r 258 Orange
—Mae I clk USA r 108 Johnson
—Marjorie M clk (402) 436 Dwight r 105 Malden
—Mary A wid Edward h 23 Wait
—Phillias O died Nov 3 1943 age 65
—Raymond E (Sally A) sls mgr WSpfd h 11 Stapleton rd
—Rita B r 51 Washington
—Roger T (Ruth I) mach opr E Longmeadow h 37 Hall
—Rolande Mrs mach opr 324 Columbus av h (5) 935 Main
—Stanley J in US Army r 405 Central
—Thomas P (Emma) contr 142 Dwight rd h do
Leggett Albert V (Emilie W) supv 109 Mill h 49 Harkness av
—John A shop supt 395 Liberty h at Feeding Hills
—Sophie R Mrs seamstress Patricia Under Garment Co Inc r 17 Orleans ct
LeGrand Doris A nurse emp 233 Carew r do
LeGrande Albert r 103 Mill
LeGrange Delmont r 52 7th
Legris Louis J A pres The F H Clark Co Inc (208) 29 Worthington h at W Warwick RI
Legros Raymond G (Olive C) clk (605) 1562 Main h (4) 70 Saratoga
Legross Joseph (Delphine) r 101 Dorset
Lehberger Elsie A Mrs sec-treas Elsie's Cafe Inc 3474 Main r 3478 do
—Helmuth J student r 3478 Main
—John in US Army r 128 Tiffany
—Paul F (Hedwig) emp PM&GCo h 128 Tiffany
—Reinhold G (Elsie A) pres Elsie's Cafe Inc 3474 Main h 3478 do
Leheart William rem to Lenox
Leheup Howard E freight handler NYNH&H r 45 Wexford
Lehigh Navigation Coal Co The Charles J Davis dist sls mgr (819-820) 1387 Main
Lehman Caroline E wid Charles E slswoman 1414 Main h (3B) 111 Spring
Lehr Charles A (Anna L) mgr (323) 1694 Main r 1757 do
—Charles E (Mary R) rem to Seattle Wash
—John F (Doris M) in US Marines r 133 Edendale
Lehrer Richard insp USA r 91 Fenwick

Leiberman—see Lieberman
Leibick Irving in US Army r 73 Kenwood pk
Leichsenring Hilda Mrs clk 2092 Main r 31 Richelieu
—Kurt E (Hilda) fireman SGLCo h 31 Richelieu
Leider Henry (Shirley E) furrier emp 1645 Main h 467 Belmont av
—Mortimer I (Jean S) mach opr E Longmeadow h 74 Belmont av
—Ruth slswoman 1592 Main r 467 Belmont av
Leidhold Elizabeth rem to Pittsfield
Leigh Anne R Mrs office sec (216) 1634 Main r 54 Winthrop
—Earle A (Anne R) restwkr h 54 Winthrop
—George L (Natalie M) driller 55 Stockbridge h 416 Wilbraham rd
Leighton Elizabeth D Mrs rest 785-787 State r (3) 789 do
—Evelyn D r 20 Jefferson av
—Gilbert E (Anne P) traffic supv E Longmeadow h 82 Pearl
—Harold C (Elizabeth A) acct (350) 44 Vernon h at W Spfd
—Janet A tchr W Spfd h 102 Belmont av
—Joseph (Marjorie) plumber emp 77 Winter h 16 Montclair
—Kenneth R (Elizabeth D) mgr 785 State h (3) 789 do
—Margaret D wid Leon r 102 Belmont av
—Morris W trucker AmBCorp r 245 Quincy
Leigner Vlasta F service rep 295 Worthington h at W Spfd
Leikin Leon H (Mary) dentist (303) 1559 Main h 102 W Alvord
—Robert A student r 102 W Alvord
Leininger Robert (Ruby) chemist MCCo h 53 Fernwold
Leiper Albert J mech PO h 226 High
—Gladys Mrs clk MDFCo r 32 Mattoon
Leishman L B emp USA r 1340 Main
—Robert D (Blanche) foreman Westinghouse h 37 Schley
Leistner Ingeburg E Mrs clk 1295 State h at N Agawam
Leitch Fredonna tchr Sixteen Acres School h (8) 159 Sumner av
—Janet M student r 10 Marengo pk
—Margaret E slswoman ASCo r 319 State
—Mattie E Mrs clk 531 Worthington r 267 Boston rd
—Walter C (Lora J) sls mgr G&BMfgCo h 10 Morengo pk
—Wesley G (Helen E) mach opr USA h 118 Cambridge
—William M (Mattie E) emp 531 Worthington h 267 Boston rd
Leith Daniel C ins (205) 44 Vernon h at Westfield
Leitl Jean M clk USA h at Northampton
Leland Bennett A (Ruth F) sls supv 264 Dwight h 147 Hartford ter
—Ralph B in US Marines r 147 Hartford ter
—Rollin F (Marjorie M) chauf 108 State h 96 Orleans
—Warren B (Mabel C) rem to Washington DC
Lelek Antoni lab r 35 Clinton
Lelgeman Alice clk PPubCo r 52 Draper
—Frederick H (Cecile W) h 52 Draper
—Henry foreman H L Handy Co r 24 Raymond pl
—Stella wid Fritz H h 24 Raymond pl
LeMaire Roger H (Barbara V) mech USA r 184 Maple
Lemaire Alfred (Lydia M) mach adjuster USA h 345 Water 10
—John B (Alice Y) assembler CVMfgCo h 254 Centre 10
Lemanis Agopios N (Jennie M) compositor S Union (310) 1618 Main h at Chicopee
—Demitrious mach opr MDFCo r 15 Walter
—Nicholas S (Mary) clk 254 Bridge h 36 Sterling
—William in US Army r 36 Sterling
Lemanski Helen S wid Frank h 46 7th
—Henry mach opr Westinghouse r 46 7th
—Walter (Elizabeth V) in US Navy h (13) 2851 Main
Lemar Lawrence L stock clk ASCo r 82 Marble
—Walter H (Alice A) r 83 Cedar
Lemarier Albert emp AmBCorp r 22 Thornfell
—Donald (Angelina) fuel oil 22 Thornfell h do
LeMaster Marjorie housekpr h (1) 26 Bradford
LeMay Albert died Aug 19 1943 age 41
—Arthur L (Irene A) mach E Longmeadow h 2411 Roosevelt av
—Catherine wid Albert h 59 Patton
—Constance mech Westover Field r 1481 State
—Cora N Mrs h 15 Hawley
—Edith A Mrs insp 120 Oakland r 33 Commonwealth av
—Edward C (Grace M) mach opr W Spfd r 60 Mooreland
—Florence J Mrs h (10) 72 Patton
—Frederick A (Hazel T) mach opr W Spfd r 423 Chestnut
—Harriet E wid Edward r 9 Temple
—Henry H (Medora M) emp IMCo h 664 Dickinson
—Irvin O rem to Adams
—Jack E chemist eng MCCo r 99 School

• American Oriental
• Wiltons
• Axminsters
• Broadloom
WHITE RUG CO. Mill Agents
1123 State Street - Springfield, Mass.
TELEPHONE 2-8058
• Expert Repairing
• Refinishing
• Storing
• Demothing

SALES
RENTALS
MORTGAGE LOANS
EDW. J. MURPHY CO., INC. - REALTORS
1537 MAIN STREET - - - Telephones 3-3147, 3-3148
MANAGEMENT
APPRAISALS
INSURANCE

—Melvin O barber emp 1757 Main r 33 Commonwealth av
—Paul A (Charlotte L) chauf VNCo h 426 Union
—Rita A mach opr USA r 59 Patton
—Stuart P (Jennie) assembler Westinghouse h 189 Santa Barbara
—Ulric J (Rose A) painter h 423 Chestnut
—Wallace J (Edith A) head barber 1757 Main h 33 Commonwealth av
—William H chauf r 78 Liberty
—William J in US Army r 423 Chestnut
Lemay Emma G Mrs tchr 53 Elliot r 202 High
—Henry W (Emma G) asst eng city h 202 High
—Jeannette L rem to Canada
—Joseph A (Lee) selector A&PCo h 30 Bancroft
—Joseph P (Alphonsine M) paperhanger h 69 Bond
—Louis G (Ruth M) in US Army r 482 King
—Ruby G clk MMLInsCo r 1481 State
—Ruth M Mrs dental hygienist 53 Elliot r 482 King
—Wilfred E mach opr 55 Stockbridge and furn rms 22 Mapledell h do
Lembeck Richard H (Etta) clk Deleporte Inc 289 Bridge h at Longmeadow
Lemberg Boris (Betty M) upholsterer emp 33 Dwight h 2772 Main
Lemeilin P Joseph mach E Longmeadow r 32 7th
Lemelin Alphonse G (Anna M) carp emp 95 State h 60 Groveland
—Amedee (Clerinda) mach opr HGWCo h 37 Alfred
—Hermenegilde J (Helena L) chauf Park Dept h 45 Powell av
—Jeannette Mrs mach opr E Longmeadow r 77 Morris
—Lucille P clk 1126 Main h at CFalls
—Napoleon r 492 Liberty
LeMere Annie M wid Frederick J h 162 Alden
—Elmer G (Mildred) mach AmBCorp h 33 Longfellow ter
—Kenneth J in US Army r 162 Alden
Lemery Francis P (Eleanor M) toolmkr 44 Taylor h (9) 765 Main
—Janine A office sec (1003) 1387 Main h at CFalls
—Richard J (Anita A) mach City Tool & Die Co h 371 St James av
Lemieux Adelard L (Mary R) (Triangle Tire Service) rear 39 Osgood h 39 do
—Alice emp 132 Birnie av r 62 Washburn
—Alzear in US Army r 22 Beauregard IO
—Arthur J (Beatrice R) checker US Govt h 17 Morgan
—Claire E assembler SETCo r 62 Washburn
—Clifford W (Clirina B) mach G&BMfgCo h 62 Washburn
—Ernest H (Florence A) h 25 Noble
—Florence A Mrs office asst (308) 1653 Main r 25 Noble
—George A (Madeline C) mach B&A h 110 Rowland
—Gisele M Mrs bkkpr 301 Bridge r 254 Fort Pleasant av
—Henrietta Mrs tool clk PM&GCo r 54 Patton
—Joseph T (Delvina) mach CVMfgCo h 20 Beauregard IO
—Leo J (Henrietta) in US Army r 54 Patton
—M Victoria wid Joseph r (16) 16 Cumberland
—Morzart L (Gisele M) mach Hartford h 254 Fort Pleasant av
—Norman W monotype opr Spfd Union r 62 Washburn
—Olive housekpr r 51 Merwin
—Oscar J in US Navy r 20 Beauregard IO
—Robert A technical rep Chicopee h 52 Surrey rd
—Roseanne married Irwin Green
—Theresa r 22 Beauregard IO
—Wilfred T gagemkr 630 Main r 20 Beauregard IO
—William J (Aldea M) emp 134 Front IO h 22 Beauregard IO
LeMire Archie J (Cecelia R) mason's helper USA h 728 Union
Lemire Archie N (Evelyn M) mach opr VNCo h 55 Bond
—Edward (Philomene A) crane opr CVMfgCo h 21 Deveau IO
—Euclide A (Theresa) assembler 132 Bernie av h 70 Patton
—Philomine wid Charles D rem to Westfield
—Raymond emp MDFCo r 80 Chapin ter
Lemis Agnes Mrs comptometer opr Westinghouse r 116 Pearl
—George T (Irene B) mgr (203) 115 State h 3 Sorrento
Lemke Edward (Maybelle M) bricklayer h (6) 44 Donald
Lemme Angelina Mrs press opr 325 Belmont av r 317 Orange
—Frances Mrs (Frances Beauty Shop) 302 Belmont av r 259 Orange
—Jennie M Mrs (Sorrento's Restaurant) 107 Chestnut r 318 Belmont av
—John L (Angelina) press opr 325 Belmont av h 317 Orange
—John L Jr in US Army r 317 Orange
—Joseph C in US Army r 317 Orange
—Joseph P (Jennie M) mach opr CVMfgCo h 318 Belmont av
Lemmer Carl (The Brightwood Window Cleaning Co) 69 Palmer av h do
—Emma L wid Robert housekpr r 89 Maynard
Lemnah Armond E (Effie M) painter h 511½ Belmont av
—Bernetta M emp 82 Olmsted dr r do
—Nelson J (Ellen J) h 232 Dickinson
LeMoine Joseph janitor 2167 Main r do
Lemoine Adelard A (Mary) h 29 Medford
—Adolph M (Germaine) forger USA h 108 Bancroft
—Alfred O (Mary A) floor scraper 46 Granby h do
—Bernadette clk 45 Fiske av r 33 Huntington
—Chester H roofer r 52 High
—Emil in US Army r 46 Granby
—Emile S roofer r 52 High
—H C (H Chester Lemoine) roofing contrs (308) 1618 Main
—H Chester (H C Lemoine) (308) 1618 Main r inq do
—Irene M L clk MMLInsCo r 281 White
—Leo A (Rachel A) plumber emp 419 Main h 881 Belmont av
—Leo H (Yvonne M) floor scraper emp 46 Granby h 231 Cooley
—M Hermine Mrs r 23 Smith
—Mary waitress r 83 Main
—Nelson E (Mabel G) mach opr AmBCorp h (5) 24 Hubbard av
—Ovila mach opr Westinghouse r 32 7th
—Paul (Laura M L) meat cutter 10 Orange h 281 White
—Raymond R mach opr PM&GCo r 29 Medford
—Rita B mach opr VNCo r 29 Medford
—Roland H (Magdalene L) h 123 Draper
—Rosaire (Yvonne N) mach W Spfd h 27 E Hooker
—Theodore in US Navy r 29 Medford
Lemon Dorothy I Mrs mach opr 1897 Columbus av r 33 Grays av
—Edna Mrs insp Westinghouse h 102 Quincy
—Elton S (Muriel J) mach opr CVMfgCo h 350 Boston rd
—Emma L wid Henry H r 60 Silver
—James O (Dorothy I) in US Army r 33 Grays av
—Leon R (Mary O) mach opr Westinghouse h 26 Farnsworth
—Raymond S (Hazel E) railway mail clk h 60 Silver
Lemontagne Arthur J (Mary) furnacewkr CBWWks h 43 Murray Hill av
Lemos Arthur (Albina M) emp LM&SCo h 48 Quebec IO
LeMountain William L restwkr r 36 Willow
Lempke Frank E (Henrietta B) tinsmith 58 Carew h 452 Plainfield
Lempro Leroy in US Army r 46 Calhoun
Lenanchuk Michael r 1871 Main
Lenardo The apts 157 Wilbraham av
Lenau John A (Helen M) v pres-clk-mgr Scott Laundry Inc and v pres-clk-mgr Swiss Cleansing Co 246 Chestnut h at WSpfd
Lender Albert mech eng Hartford Conn r 47 Thomas
—Rebecca wid Frank h (6) 1728 Dwight
—William S (Goldie) route slsman 101 Franklin h 47 Thomas
Lendrum Bernard C gasoline 942 Belmont av h at E Longmeadow
—Bernia C mech E Longmeadow h 76 Belmont av
Lengieza M J (Sophia) foreman 38 Walter h at Chicopee
Lenhart William K (Lena M) millwright MCCo h 152 Lake dr IO
Lenihan Cornelius G (Agnes V) acct AmBCorp Main h at Westfield
—Elizabeth A wid Timothy F h 128 Bristol
—K Rose wid John J h (6) 527 Main
—Mildred M clk AmBCorp r 105 Larkspur
Leniiko Charles upholsterer emp 29 Sheffield r (6) 251 Sharon
Lenkoski Leo L (Mary A) slsman Holyoke h 11 Gold
Lennean Nellie Mrs r 127 Carew
Lenneck Michael grinder AmBCorp h 2616 Main
Lennehan Frank E guard CVMfgCo r 73 York
—see Linehan and Linnehan
Lennon Bethel E h 88 Keith
—Clarence A (B Theresa) (Lennon Tea Co) 684 Sumner av h at Longmeadow
—Ellie T wid Matthew J h 72 Firglade av
—Harry G r 56 High
—Irene M mach opr USEnvCo r 428 Chestnut
—Mae E clk 208 Broadway r 72 Firglade av
—Mary F wid James E rem to Boston
—Matthew J (Muriel A) car cleaner B&M h 38 Thomas
—Russell r 46 Grays av
—Tea Co (Clarence A Lennon) 684 Sumner av
—Thomas W in US Navy r 72 Firglade av
—William elec 211 Worthington h (18) 356 Belmont av
Lennox Caroline C drill press opr AmBCorp r 29 Talcott
—George F (Kathryn V) prod clk Westinghouse h 21 Kelly pl
Leno George C (Bertha S) mach opr IMCo h 79 Bowles
—Margaret waitress 16 Pynchon r 57 Avon pl
—Stanton E mach opr r 21 Berendo
—Vernon C in US Navy r 79 Bowles
LeNoir John T (Evelyn L) foreman AmBCorp h 13 Algonquin
—William C (Elizabeth W) acct AmBCorp h 1534 Dwight
Lenois Earl B (Beatrice M) foreman E Hartford Conn h 61 Leslie
—Lillian M Mrs mach opr USA h 76 Linden
—Philip A (Mabel) h 45 Holyoke
—Ralph E mech 15 Cypress h at Longmeadow
Lenox Hall 274 Worthington
—Lunch (Theodore Boyce) 1843 Main
—The apts 11 Myrtle
Lent Harry E (Lillian M) die sinker SDFCo h 32 Marlborough
—Virginia M comptometer opr IMCo r 32 Marlborough
Lenth Mildred emp 275 Maple h (35) 10 Sumner av
Lenti Attilio S waiter 1677 Main h (15) 100 Ashley
—Eleanor Mrs r (15) 100 Ashley
—Liana E clk MMLInsCo r (15) 100 Ashley
Lenville Clarence A (Amy L) physical therapist (504) 1562 Main h at Longmeadow
—N Roy (Myrtle L) ins agt (624) 293 Bridge h 80 Groveland
Lenz Edward F (Yvonne) metallurgist USA h (4) 36 John
—Edward R apprentice (310) 1618 Main r (4) 36 John
—Mildred H binderywkr 7th fl 29 Worthington h at Holyoke
Lenzi Albert H clk The Highland Hotel r 869 Worthington
—Louise Mrs drsmkr 869 Worthington h do
—Richard bkkpr AmBCorp r 869 Worthington
Leo Angelo polisher CVMfgCo r 371 Parker
—Angelo in US Navy r (5) 16 Patton
—Beverly L r (5) 16 Patton
—Maria wid Agostino r 10 Johnson
—Phyllis Mrs pres-treas Springfield Salted Nut Co Inc 857 Main h (5) 16 Patton
—Thomas (Ruth A) press opr Westinghouse h 850 Columbus av
Leo's Beauty Shop (Leopold E Mediavilla) (301) 1490 Main
Loefler Bruno (Rose) chief eng AmBCorp h 26 Wigwam pl
Leon's Lunch (Leon P Dufalt) 178 Alden
Leonard A F & Son (Alfred Norrgard and Mrs Edith E Leonard) furriers (202) 167 State
—Anna F chief clk and acct business dept public schools r 77 Clarendon
—Augusta wid Michael H slswoman 1414 Main h 28 Saratoga
—Bdg 2094 Main
—Bertha M h 55 E Alvord
—Bessie Mrs h 298 Dwight st ext
—Birtell A (Yvonne D) first aid man CFalls r 21 Niagara
—Carleton W (Mary A) warehouse mgr 385 Liberty r 704 Carew
—Carolyn S wid Edwin U h 76 Bay
—Catherine H Mrs clk G&BMfgCo r 82 Pearl
—Charles H (Lena B) asst treas Storms Drop Forging Co 70 Storms ct h 5 Mayfield
—Charles N (Ruby E) insp (502) 145 State h 294 Dwight st ext
—E F Inc Mrs Harriet S Leonard pres Raymond E Lawrence clk-treas druggists 2092 Main
—Edith E wid Archer F (A F Leonard & Son) (202) 167 State h 79 Marengo pk
—Edward setupman USA r 30 Montrose
—Elizabeth r 42 Mattoon
—Elizabeth B mach opr r 76 Bay
—Elizabeth M slswoman 1454 Main r 88 Lorimer
—Harriet S wid Edwin F pres E F Leonard Inc 2092 Main h at Longmeadow
—Hazel L cashier 45 Pomona r 31 Rittenhouse ter
—Helen K r 298 Dwight st ext
—Henry G mach WECo r 162 Spring
—James F (Kathleen A) polisher 125 Main h 851 Liberty
—James F Jr mach opr AmBCorp r 851 Liberty
—James M (Catherine) business agt Bricklayers Mason & Plasters Union 21 Sanford h 82 Pearl
—James T (Mary A) h 21 Auburn
—John h (2) 52 Walnut
—John (Mary J) opr StRy h 95 Melha av
—John F r 163 Bowdoin
—John J h 133 Mooreland
—John P (Cecile H) in US Army h 29 Buchholz
—John W (Hazel K) chemist Westinghouse h 783 St James av
—Kenneth B (Georgette V) setupman Hartford Conn h 36 Oswego
—Lawrence W (Violet V) in US Army r 34 Grover
—Margaret slswoman ASCo r 851 Liberty

MONITE INSURED MOTH PROOF CLEANING PROCESS
PARK CLEANERS AND DYERS, Inc. Office and Works 106 Kensington Ave.
"Dry Cleaning As It Should Be Done" Springfield, Mass. PHONE 6-5476

RADIO STATION WSPR 1270 K.C. *The Friendly Voice of Western New England*
63 CHESTNUT STREET

—Margaret E wid Harold A married Arthur E Foisy
—Margaret H wid John F stewardess 311 State h do
—Mary A r 721 Dwight
—Mary A library asst 220 State h (4) 282 Union
—Mary E clk 1365 Main r 15 Weymouth
—Mary H wid John I housewkr h 39 Fullerton IO
—Mary J Mrs clk 1327 Main r 95 Melha av
—Mary V bkkpr 49 Hampden r 36 Ashmont
—Nellie r (2) 52 Walnut
—Nellie M B wid Spencer F h 106 Malden
—Pauline M mail porter B&A r 88 Lorimer IO
—Robert J mach CVMfgCo r 133 Mooreland
—Roger C (Mary E) clk AmBCorp h 15 Weymouth
—Sarah M wid John J r 43 Gillette cir
—Theodore (Mabel) mach opr PM&GCo r 88 Lorimer IO
—Walter A r 10 Ridgewood pl
—William D (Adelaide B) mach USA h (506) 774 State
—William D Jr (Beatrice I) setupman E Hartford Conn h 46 Edgewood
—William H r 163 Bowdoin
—Winifred clk WSpfd r 104 Cedar
—Winifred A emp AmBCorp r 298 Dwight st ext
Leone Albert E in US Army r 305 Walnut
—Amedeo (Mary V) tchr music and (Accordion Center) 122 Pearl h do
—Bettina R wid Peter N h (7) 92 High
—Emileo L (Angelina C) boxmkr h 48 Fremont
—Felix emp Westinghouse r 49 Rutledge av
—Frank W (Laura L) (Frankie's Auto Exchange) 240 Main and (Frankie's Cafe) 220 do h 415 Maple
—Giacoma emp city h 254 Hancock
—John B (Maria A) h 305 Walnut
—Joseph clk 1423 Main h at Thompsonville Conn
—Joseph emp 93 Orleans r 254 Hancock
—Lawrence J barber emp 810 State h at Thompsonville Conn
—Martella wid Salvatore seamstress Chicopee h 198 Pendleton av
—Peter A (Cecile A) mach opr USA h 196 Pendleton av
—Salvatore D emp Berkshire Upholstered Furniture Co h 198 Pendleton av
Leoni Lena B mach opr USA r 443 Central
Leonis John S mach opr AmBCorp h 28 Donald
Leopold Alexander (May) grocer 1262 Dwight h 6 Allendale
—Harold (Belle E) mach VNCo h 47 Alfred
—Louis in US Merchant Marine r 53 Algonquin
—Paul (Bertha R) mach Westinghouse h 20 Monrovia
—Sidney (Frances) peddler h (4) 86 Belle
—William (Annie) slsman h 53 Algonquin
Leopoulos Anastasia T steno MMLInsCo r 103 Spring
—Aphrodite wid Emanuel G conf 1709 Main h 103 Spring
—Connie married John Poulos
—Helen slswoman 1285 Main r 103 Spring
—George E (Evelyn) insp MDFCo h (1A) 132 Belmont av
LePage Germaine E prod hand 115 Dwight r 69 Oswego
—Grace A Mrs h 69 Oswego
—Joseph (Lola E M) far E Longmeadow h 61 Revere
—Muriel L prod man 115 Dwight r 69 Oswego
Lepage Elizabeth waitress 830 Columbus av h 850 do
—John B (Jeannette M) mach opr AmBCorp h (4) 46 Douglas
LePain George O (Irma A) optical cribman E Longmeadow h (6) 84 Federal
—Irma A mach opr 33 Morris r (6) 84 Federal
—Mary I comptometer opr USRCo r (6) 84 Federal
Lepczynski Francis A in US Navy r 1200 Dwight
—Gertrude r 1200 Dwight
—Ignacy (Jennie) sweeper B&A h 1200 Dwight
—Irene emp USA r 1200 Dwight
Lepenta Anna A wid Joseph emp USEnvCo r 67 Bradford
Leperle Marie A Mrs h 2417 Main
LePete Merrill emp MDFCo r 40 Morgan
Lepianka Malvina S Mrs h 30 Vinton
—Stanley W in US Army r 30 Vinton
—Stephen (Sophie K) chef 1255 Main h 399 Birnie av
Lepley Gloria L clk 88 Birnie av r 26 Willard av
—Samuel L (Gloria L) in US Army r 26 Willard av
Lepore Ernest A eng AmBCorp h (6) 39 Kenwood ter
Lepovetsky Harry (Beatrice) slsman h 77 Whittier
—Isadore (Sylvia) distributor 42 Hampden h (3) 16 Cumberland
—Rose wid Hyman h 27 Morgan
Lepow Samuel E (Rosalind R) slsman h 75 Whittier
Lepowe Robert I (Estelle) slsman 63 Church h 98 Melha av
Lepp Frank R (Jessie L) emp 188 Liberty h 133 Franklin
Lepper Edwin P in US Army r 118 Mass av
—Norman W r 118 Mass av
—Oscar (Elsie M) baker 9 Catharine h 118 Mass av
—Wilbur O toy dept mgr 1379 Main r 118 Mass av
Lepri Attilio (Mary E) mach h 158 Pendleton av
Leray Celina M wid Joseph J r 63 Melha av
Lerche Albert E pres Albert E Lerche Inc 1305 Main h at Dayton Beach Fla
—Albert E Inc Albert E Lerche pres M G Lerche sec Frederick H Lerche treas druggists 1305 Main
—Frederick H (Mae G) treas Albert E Lerche Inc 1305 Main h 210 St James av
—Gustave F (Myra M) h 30 Daytona
—Mae G sec Albert E Lerche Inc 1305 Main r 210 St James av
—Rudolph W (Ella D) stock clk 132 Birnie av h 158 Fountain
Lereau Joseph H (Aldore L) foreman AmBCorp h 39 Daniel IO
Lernatowitz Mary S nurse Mercy Hospital r do
Lerner Arnold (Margaret) in US Army r 38 Thomas
—Arthur chemist CFalls r 122 Chestnut
—Herbert in US Army and lwyr (33) 1214 Main r inq do
—Jack P (Anna R) rem to Hartford Conn
—Louis (Eva) emp USA h (2) 92 Woodside ter
—Louis (Ida) (Regal Appliance Stores) 1090 Main h 36 Belmont av
—Margaret Mrs clk 2960 Main r 38 Thomas
Leroux Gerard H (Irene B) route slsman 45 Pomona h 97 Marion
—Harriet M pharmacist 1411 Main h at Somers Conn
—Henry (Laura) r 97 Marion
—Irene L equipment opr USA r 97 Marion
LeRoy Lynn Z (Olive M) bus opr StRy h 65 Oswego
—Mary wid Domenick h 430 Union
Les Walter J (Helen K) (Art Service Co) (319) 1694 Main h 23 Appleton
Lescault Frank A (Claire E) rem to Worcester
—Joseph N (Agnes) h 138½ Main IO
—Joseph V in US Army r 138½ Main IO
—Louis O emp sls dept 38 Walter h at Ware
—Marguerite wid Napoleon r 142 Main IO
—Noella R mach opr CVMfgCo r 138½ Main IO
—Theodora I married Oscar DeGray
—Veronica F r 138½ Main IO
Leschuck Alexander chauf 31 Winter r 787 Dwight
—Lena wid Charles cleaner 355 Chestnut h 787 Dwight
Leshin Albert B (Jennie Z) tailor emp ASCo h 46 Shawmut
—Ida office sec 95 State r 46 Shawmut
—Meyer in US Army r 46 Shawmut
Leshinski John L emp S Bronze & Aluminum Co r 1945 Main
—Joseph (Matilda) porter 297 Plainfield h 51 Essex
—Paul in US Army r 51 Essex
Leshure Willard P (Helen D) sec-treas Thompsonville Conn h (8) 59 Maple
LeSiege Gaspard J (Minnie M) foundrywkr 164 Birnie av h 33 E Hooker
Lesik Roman mail porter B&A r 159 Sharon
Leslie Charles I (Anne C) gage checker USA h 261 Mill
—Clifford O (Marion P) clk PM&GCo h 41 Pomona
—Essie V solderer Chicopee r 11 Queen
—H David Jr in US Army r 134 Forest Park av
—Harold D (Margaret S) gen sec Spfd Chamber of Commerce 134 Chestnut h 134 Forest Park av
—Isabella supv TelCo r 49 Belmont av
—Isabella wid John h 49 Belmont av
—Katherine L wid Norman D h 49 Maynard
—Marion P L Mrs office sec (904) 1387 Main r 41 Pamona
—Merwin C (Vera I) h 21 Bloomfield
—Phyllis M winder Westinghouse r 32 Humbert
—Wells L (Melissa E) emp 616 Berkshire av h 32 Humbert
—William G (Emily I) transmission supv 6th fl 295 Worthington h 24 Clifford
Lesner Victor r 1827 Main
Lesniak Joseph F Rt Rev pastor St Joseph's Polish National Catholic Church h 44 Prospect
—Max (Sally S) garage helper 355 Chestnut h at Chicopee
Lesnik Joel (Lillian S) rem to NY
Lesperance Edward F (Marie L A) railway mail clk h 177 Leyfred ter
Lesquier Edmund O (Charlotte K) credit mgr AmB Corp h 14 Burton
Lessard Andrea Mrs waitress 336 Bridge h (5) 52 Wilcox
—Bertha B Mrs waitress 266 Bridge r 18 Wight pl
—Daniel J r 14 Richelieu ct
—Elizabeth M Mrs tchr r (7) 927 Worthington
—Estella M wid Amedee D mach opr USA r 135 Bloomfield
—Francis J h (2) 545 Main
—Gideon T (Emma A) h 168 Mass av
—Henry L in US Army h 14 Richelieu ct
—Joseph (Bertha B) barber r 18 Wight pl
—Joseph R (Elizabeth M) setup man E Longmeadow h (7) 927 Worthington
—Kenneth W (Maureen C) (Sheraton Upholstering Co) 955 Carew h at Haumont ter
—Leo F mail porter B&A r 305 Water IO
—Lester R (Rachel C) trucker G&BMfgCo h 37 Alfred

—Lewis L (Jean A) trav auditor MMLInsCo h (8) 179 Long Hill
—Ora Mrs mgr 234 Worthington r inq do
—Samuel A (Marilla A) toolmkr IMCo h 50 Putnam cir
—Theodore J (Virginia) in US Army h 45 Westford cir
—Victoria L r 14 Richelieu ct
—William rem to Hartford Conn
Lesser Bertha Mrs supv 33 Morris r 5 Crystal av
—Herman (Bertha) marker Chicopee h 5 Crystal av
Lessin Jan W (Eileen I) marker Chicopee h 98½ Fort Pleasant av
Lessoff Daniel (Rae G) electro plater USA h 1708 Dwight
Lessor Ruth M steno (317) 33 Lyman r 67 Webber
Lester Amusement Corp Mrs Miriam B Wernick pres-clk Zane P Wernick treas 17 Pearl
—Audrey E beautician 1654 Main r 643 Union
—Bella wid Samuel R h 1525 State
—Eugene F (Anna E) mach USRCo h 39 Wilbraham av
—Grace A clk 195 State r 39 Wilbraham av
—J Raymond in US Navy and real est 1525 State r do
—James r 16 Dexter
—John J (Minnie G) office (347) 94 State h 1525 State
—Marguerite N h 121 Harvard
—Marjorie P tchr 740 Chestnut r 14 Herman
—Thelma J steno MMLInsCo r 1525 State
—William F (Isabel A) mach USA h 329 Tinkham rd
Lesure Ira W (Fannie E) stamper USRCo h 16 Alden
—Ira W Jr in US Navy r 16 Alden
Letalien John emp H L Handy Co h (4) 2994 Main
Letarte Clement R in US Navy r 91 Pasco rd IO
—Ethel E steno CVMfgCo r 91 Pasco rd IO
—Florence J clk S Institution for Savings r 91 Pasco rd IO
—M Louise wid Leopold J h 91 Pasco rd IO
Letellier Dorothy E priv sec The Catholic Press r 20 Ridgewood pl
—Emery N (Olive M) rem to Agawam
—Joseph benchman AmBCorp r 45 Eagle
—Lawrence J (Annette M) in US Marines r 44 Osgood
—Marguerite M ediphone opr 3d fl 1200 Main h at N Agawam
—Nellie A wid Edmond E h 20 Ridgewood pl
—Raymond E (Mary A) foreman 302 Locust h 112 Penrose
—Urban V r 51 Oswego
Letendre Aime L J (Florence M) insp IMCo h 62 Wait
—Armand lab r 19 Franklin
—Arthur J (Yvonne M) opr StRy h 145 Johnson
—Basil B (Mary L) carp 17 Sterling h do
—Blanche G slswoman 1615 Main h at Feeding Hills
—Cecile E clk 1514 Main h at Feeding Hills
—Clara M wid Urgede h 15 Lamont
—Constance F Mrs bkkpr CVMfgCo r 44 Avon pl
—Doris N married Irving I Wood
—Ernest J (Alice D) filer AmBCorp h 97 Wilber
—Eugene L (Thelma E) policeman h 129 Lamont
—Francis N mach opr G&BMfgCo r 145 Johnson
—Gaetan N in US Army r 17 Sterling
—Gerald (Rita) emp CVMfgCo h 31 Collins
—Guy P in US Army r 17 Sterling
—Helen C typist USA h at E Longmeadow
—Joseph M bkkpr Union Trust Co r 17 Sterling
—Laurier J (Virginia) mech h 57 Abbe av
—Lea M Mrs slswoman 177 Main IO r 208 Centre IO
—Leonard A (Annabelle M) foreman MDFCo h 3025 Main
—Lucille E clk 21 Cypress h at Feeding Hills
—Raymond (Rita M) in US Army r 9 Douglas
—Raymond J in US Navy r 15 Lamont
—Rita Mrs mach opr SETCo r 31 Collins
—Urbain J (Lucie) carp h 96 Hamburg
—Wilfred L (Anne M) variety store CFalls h 35 Montclair
—Yvon (Constance F) in US Army r 44 Avon pl
Letourneau Alfred G (Rhea L) mach opr PM&GCo h (2) 468 Liberty
—Antonia wid Adonias J r 66 Mill
—Carter C in US Navy r 36 Marble
—John B (Blandine A) painter h 5 Litchfield
—John M in US Army r 5 Litchfield
—Lionel H (Mildred A) radiowkr h 17 Medford
—Raymond (Marie-Ange) mach city h 66 Mill
—Sarah L wid Edward G clk 1320 Main h 36 Marble
Lett Abraham (Ruth) tool crib atdt USA r 145 Maynard
Letterman Thelma F mach USA r 70 Bowdoin

**LETTERPRESS REALTY CORPORATION**
F Kinsley Whittum pres 191 Chestnut—See p 161

Leutsch Rudolph E (Yolanda J) musician and mach opr AmBCorp h (24) 2 Gerrish ct

Hard Chromium Plating THOMAS J. MURRAY *Springfield's Largest Platers* Complete Plating Service
964-966 Main Street - West Springfield DIAL 2-3129

HAMPDEN SAVINGS BANK MUTUAL - NO STOCKHOLDERS
Club Accounts for CHRISTMAS, VACATIONS, TAXES, Etc.
INC. 1852 1665 MAIN STREET

Levakis Christine bkkpr 15 7th h at Hampden
—George N (Irene G) pres-treas Liberty Laundry Co Inc 15 7th h at Hampden
—Irene G Mrs sec Liberty Laundry Co Inc 15 7th h at Hampden
LeValley William G emp ASCo r 167 Cass
Levangie Walter H in US Army r 2167 Main
Levanos Anastasios (Valentina) shoe dyer 1414 Main h 75 Bradford
Levart Mollie draftsman AmBCorp r 23 Annawon
—Nathan (Esther) (Royal Metal Works) 428 Worthington h 23 Annawon
Levasseur Lora r 34 Oak
Leveau Charles A r 90 Governor
Leveillee C George (Eleanor) (Leveillee Oil Co) 718 State h 928 Belmont av
—Oil Co (C George Leveillee) fuel oil 718 State
Levell John H (Angela J) mach PM&GCo h 69 Marlborough
Levels Hester wid Henry R h 1844 Main
Leven John S (Esther) v pres-sls mgr The Tarbell-Watters Co 144 Chestnut h at Longmeadow
Levene Harry (Fanny) emp USA h 34 Somerset
—Robert r 34 Somerset
Levensalor Kenneth L (Elizabeth C) methods eng AmBCorp h 34 Westminster
Levenson Bertram I (Doris D) dept mgr 1592 Main h (2) 70 Grenada ter
—Isreal (Dina) mattressmkr emp 40 Napier h 19 Ringgold
—Max (Beatrice) clk 40 Napier h 200 Locust
—Paul (Sylvia) sec-treas Standard Mattress Co Inc 40 Napier h 151 Woodside ter
—William (Shirley S) pres Standard Mattress Co Inc 40 Napier h at WSpfd
Leventis Spiros (Angela) emp USA h 144 Carew
Leventure George (Georgianna) glazier emp 40 Albany h 192 St James av
Lever Arthur E (Gertrude F) driver 361 Taylor h 44 Maynard
—Doris G married Curtis C Wing
—Jacob R (Anna P) insp MBCo h 78 Belmont av
Leverault Telesphore tchr music (321) 115 State h at Holyoke
Levere Barbara clk 2d fl 182 State r 33 Warner
—Florida R Mrs married Martin P Marsh
—Frank E (Mildred) supt B&CCo h 33 Warner
—Joseph P r 18 Wight pl
Leverone Louise M physician 12 Maplewood ter h do
Levesque Aimee F (Mary J) truck driver 120 Oakland h 62 Monroe
—Alice clk Tifft Bros 3d fl 1387 Main h at Agawam
—Almira P wid Thomas F h 325 Main IO
—Arthur W (Elizabeth) in US Navy h (12) 28 Oswego
—Bernice V Mrs bkkpr IMCo r 102 Oswego
—Constance F married Yvon Letendre
—Edgar T (Ruth M) grinder h 116 Main IO
—Edith M r 122 Main IO
—Estelle A clk 29 Worthington r 44 Avon pl
—Eva D clk 1450 Boston rd r do
—George A (Mary H) mgr 2138 Main h 114 Wolcott
—Germain L (Irene L) clk AmBCorp h 45 Los Angeles
—Henry J toolmkr CVMfgCo h 50 Quebec IO
—John custodian 64 Oak and 1300 State r 2177 Main
—Joseph E (Josephine) h 9 Bayonne
—Joseph H (Angelina L) emp Westinghouse h 219 Tyler
—Joseph L (Mary L) foreman E Longmeadow h 25 Canterbury rd
—Laura F died Nov 8 1943 age 44
—Leo J (Irene F) elec CVMfgCo h 44 Avon pl
—Lilian A clk 1295 State h at Feeding Hills
—Lucienne clk PM&GCo r 9 Bayonne
—M Ursula winder 134 Front IO r 122 Main IO
—Mary Mrs pres Auburn Cafe Inc 2138 Main r 114 Wolcott
—Norman H in US Army r 50 Quebec IO
—Reginald (Bernice V) pressman h 102 Oswego
—Roger A (Leah F) polisher E Longmeadow h 1548 Carew
—Rose A wid John h 122 Main IO
—Thomas F died Jan 7 1944 age 68
—Wilfred P (Annette L) mach Holyoke h 188 Carew
Leveton Albert A in US Navy r 75 Melha av
—Barney (Pauline T) (Prime Delicatessen & Restaurant) 1199 Dwight h 1203 do
—Benjamin (Fannie A) (City Wrecking Co) 72 Carew h 40 Knollwood
—Edward E in US Army r 1203 Dwight
—George (Sylvia M) (City Wrecking Co) 72 Carew h 38 Knollwood
—Lena wid Louis h 75 Melha av
—Nathan A in US Coast Guard r 1203 Dwight
—Robert (Rosalyn) in US Army r 574 Chestnut
Levi Arthur clk 1807 Main r 74 Mill
—Eileen priv sec Westover Field r 63 Trafton rd
—Eileen R slswoman ASCo r (8) 29 Arch
—Gottfried (Selma) h 74 Mill
—Herbert (Mildred K) h 33 Fort Pleasant av
—Joseph M (Leah K) (Dickinson Public Market) 214 Dickinson h 63 Trafton rd
—Samuel (Ann) mens furnishings Chicopee h (8) 29 Arch
Levin Arthur A in US Army r (1) 74 Grenada ter
—Bernard (Eva) (General Glass Co) 369 Chestnut h 143 Woodlawn
—Bessie wid Eli r 3 Colfax
—Colman Co Alvin S Friedman office mgr whol linoleum 385 Liberty
—Emma K Mrs bkkpr 42 Emery r (6) 64 Osgood
—Gershon (Rose) painter h 2713 Main
—Harry r 80 Massasoit
—Hirsh (Bessie) rabbi Congregation Beth Israel h 38 Bancroft
—Leon (Emma K) clk 37 Ferry h (6) 64 Osgood
—Liba wid Jacob h 80 Massasoit
—Samuel M (Mary) mgr 224 Worthington h 238 Dickinson
—see Lavin Lavine and Levine
Levine Aaron S in US Army r 319 King
—Alex (Helen R) in US Navy h 742 State
—Arthur v pres The United Mfg Co 168 Birnie av h at NY
—B & Sons (Barnett George I and Marvin M Levine) clothing 1880 Main
—Barnett (Bessie) (B Levine & Sons) 1880 Main h 51 Melha av
—Barnett (Chanah) slsman h 24 Rittenhouse ter
—Bernard in US Army r 33 Arch
—Clara slswoman 1474 Main r 6 Allendale
—David (Celia) meats 439 State h 42 Elwood dr
—Frances F clk USA r 284 Oakland
—George in US Army r 57 Somerset
—George I (Esther L) (B Levine & Sons) 1880 Main h 177 Trafton rd
—Gussie mach opr r 14 Mattoon
—Harold A (Lily L) insp Westinghouse h 34 Belmont av
—Harry (Anne L) h 262 Locust
—Harry (Rebecca O) tailor emp 395 Dwight h 222 Dickinson
—Harry E US Navy r 41 Groveland
—Harry E (Doris B) acct MBCo h 441 Trafton rd
—Harry J (Ida S) stock clk A&PCo h 274 Locust
—Helen G r 47 Trafton rd
—Henry in US Army r 46 Irvington
—Herbert (Gertrude C) pres Regal Supply Co Inc (208) 1618 Main h 87 Marengo pk
—I Morgan (Grace M) optometrist (44) 1323 Main h 83 Fairfield
—Ida asst clk USA r 46 Irvington
—Ida R wid Louis h 57 Somerset
—Irving H in US Army r 319 King
—Jacob tailor r 1839 Main
—Jacob h 41 Groveland
—Jean clk Agawam h 14 Mattoon
—Jerome S in US Navy r 177 Trafton rd
—Joseph (Eunice) mach opr Westinghouse h (2) 116 Long Hill
—Joseph (Sarah) grocer 207 Wilbraham av h 319 King
—Joseph J (Jennie) tailor emp (32) 395 Dwight h 46 Irvington
—Marvin M (Lillian P) (B Levine & Sons) 1880 Main h 41 Elwood dr
—Mary wid Harry h 33 Arch
—Max in US Army r 57 Somerset
—Max (Anna) glazier h (6) 176 Orange
—Max (Lillian) treas Regal Supply Co Inc (208) 1618 Main h 47 Trafton rd
—Max (Mollie) fruit peddler h 111 Massasoit
—Meyer in US Army r 46 Irvington
—Milton in US Navy r 33 Arch
—Mollie C wid Morris M h 128 Lowell
—Morris (Sarah) (Levine's Market) 815 State h at Worthington
—Norman in US Army r 111 Massasoit
—Philip (Sophie) peddler h 455 Franklin
—Robert I in US Army r 47 Trafton rd
—Samuel in US Army r 46 Irvington
—Samuel (Nettie) emp MBCo and (New England Carbonated Water Co) 979 Dwight h 1157 do
—Samuel T in US Navy r 33 Arch
—Saul in US Army r 111 Massasoit
—Sherry (Sarah) in US Army r 60 Greenwood
—Shirley asst mgr 192 Worthington r 50 Broadway
—Sidney (Alice) glass 374 Chestnut and tool grinder G&BMfgCo h 400 Nottingham
—Sidney (Bella) mgr 5 Audubon h 17 Ledyard
—Sidney L (Lucille M) (Star Press) 1165 Dwight h 7 Hebron
—Solomon slsman r 24 Rittenhouse ter
—Sylvia clk USA r 1157 Dwight
—William L (Doris) chauf 80 Hancock h 87 Belle
—see Lavin Lavine and Levin
Levine's Market (Morris Levine) meat 815 State
Levinson Carl acct (210) 121 Lyman r 175 Massasoit
—Louis (Frances) asst actuary MMLInsCo and sec United Hebrew Schools 29 Oakland h 106 Bronson ter
—Louis (Jennie A) h 175 Massasoit
—Louis J in US Army r 14 Wellesley
—Myer (Gertrude T) slsman 458 Bridge h 48 Itendale
—Nellie M wid Joseph W h 14 Wellesley
Levison S David Bernstein mgr womens clothing 1484 Main
Levitansky Abraham M (Martha) in US Army r (2) 64B Osgood
Levitt Abe (Ida S) chauf WSpfd h 31 John
—Edward (Adele R) (Levitt's Radio & Electric Co) 483 State h 41 Washington
—Gussie K wid Max r 41 Washington
—Irving rem to New Britain Conn
Levitt's Radio & Electric Co (Edward I Levitt) 483 State
Levkulich Basil (Rosalie T) in US Army r 53 Windsor
Levreault Arthur E in US Navy r 100 Wilmont
—Arthur V (Rose E) guard WSpfd h 100 Wilmont
—Claire H Mrs steno (301) 1694 Main r 31 Fort Pleasant av
—Gerald V (Claire H) in US Navy h 31 Fort Pleasant av
—Laurence W driller USA h 100 Wilmont
Levy Gertrude bkkpr 838 State h at Ware
—Irving asst mgr 1550 Main h at Holyoke
—J Jackson r 70 Chestnut
—John A (Mary) sta eng WSpfd h 3 Osgood
—Martin emp 1330 Main h (15) 674 Main
—Max C (Althea E) safety eng IMCo h 66 Andrew
—Sidney I (Phyllis L) in US Army h 27 Rencelau
Lew Harry H (Florence G) cleaner emp 433 Eastern av h 149 King
—William S polisher USA r 149 King
Lewandos John J (Agnes M) rem to WSpfd
Lewdon's Mae Nicholsen mgr milliners 1211 Main
Lewenczuk Frederick S in US Army r 40 Murray Hill av
—Mary J clk USA r 40 Murray Hill av
—Michael (Stella) emp USA h 40 Hebron
—Pauline M clk Chicopee r 40 Murray Hill av
—Sophie S steno 140 High r 40 Murray Hill av
—Stanislawa wid Joseph h 40 Murray Hill av
Lewey Howard R in US Army r 104 Putnam cir
—John J (Agnes M) aircraftwkr E Longmeadow h 104 Putnam cir
—Richard O in US Army r 104 Putnam cir
Lewicki Catherine nurse S Hospital r do
—Frank (May S) chauf 487 Taylor h 19 Windsor
Lewis Albert (Ethel G) dispatcher B&A h 228 Belmont av
—Albert (Jessie) emp B&A r 69 Auburn
—Albert H (Bertha B) emp 161 Armory h 34 Stockman
—Albert T (Eva) emp CVMfgCo and painter 515 Berkshire av h do
—Alberta L student r 515 Berkshire av
—Alfred K in US Army r 299 Chestnut
—Alice L married Olin R White
—Alexander H (Helen L) administrative asst USA h 208 Denver
—Ann Shop Edward A Chain mgr womens apparel 1337 Main
—Anne B Mrs clk ASCo r (5) 260 Pearl
—Arthur in US Army r (5) 260 Pearl
—Bdg 51-57 Fort and 26-32 Worthington
—Beatrice Mrs (A E Sunter Drug Co) 85 Wilbraham rd h at Boston
—Benjamin F (Jessie K) slsman 1477 Main h at Longmeadow
—Bertha bkkpr 74 Birnie av r 40 Revere
—Beverley E Mrs office sec (526) 293 Bridge r 10 Federal ct
—Blanche A wid Alexander H r 40 Clarendon
—Bob (Sylvia) collector Consumers Supply Co h (2) 64A Osgood

**LEWIS BOILER & IRON WORKS INC**
Richmond Lewis pres-treas John H Mitchell sec boiler mfrs and fabricators of steel in all shapes 221 Liberty—See p 183

—Breck S pres-treas Valley Press Inc 2d fl 51 Taylor h 16 Orange
—Burt A shipper 118 Fisk av r 33 High
—Carolyn M h (53) 40 High

**LEWIS CHARLES C CO THE**
Richmond Lewis pres-treas John H Mitchell sec iron and steel merchants heavy hardware and industrial supplies 401 Liberty warehouse 55-58 Liberty—See p 183

—Charles T (Ethel) emp 61 Franklin r 49 do
—Christine L tchr 415 State h at Wilbraham
—Clara M wid Peter L housewkr h 68 Quincy
—Clarence M (Harriet M) pharmacist 298 Belmont av h 115 W Alvord
—David H (Dinah) fireman 79 York h 62 Noel
—David H Jr (Margaret A) in US Merchant Marine h 62 Noel
—David S in US Army r 32 Beaumont ter
—Dorothy M slswoman ASCo r 193 Worthington
—Edgar J (Barbara J) in US Army h 54 Allendale
—Edward C (Alice W) emp 71 Colton h 29 Cambridge
—Edward H (Marcella M) clk CVMfgCo h (G) 25 High
—Edythe M r 139 King
—Elias D (Jessie R) chauf 8 Oak Grove av h (27) do

WESTERN MASSACHUSETTS ELECTRIC CO. Better Light Means Better Sight
73 State Street TEL. 4-8211 Springfield, Mass.

FIELD, EDDY & BULKLEY
1200 MAIN STREET PHONE 4-1112
SPRINGFIELD FIRE and MARINE
LOCAL AGENTS

—Elizabeth O P tchr 235 State r 37 Parkwood
—Elizabeth V Mrs emp 14 Leyfred ter r do
—Emma L Mrs h 145 Ferry
—Ethel B wid John W administrative asst 89 Logan h 854 Alden
—Etta B wid Edward B r 17 Ionia
—Florence B clk USA r 45 Ringgold
—Frank C (Doris M) in US Army r 24 Quebec IO
—Franklin P (Virginia P) collector S Union h 25 Healey IO
—Fred F (Julia M) chiropodist (502) 1421 Main h 37 Catharine
—Freda M tel opr 1379 Main r 306 Belmont av
—Frederick (Irene R) in US Army h 29 Lillian
—Frederick D (Margaret A) tumbler 870 State r 19 Greene pl
—Frederick G (Mary D) in US Navy r 52 Stratford ter
—Genevive E mach opr USA r 19 Nelson av
—George C (Ann E) insp 340 Main h 15 Fern
—George F (Anna M) auto mech rear 140 College h 739 Boston rd
—George L in US Army r 739 Boston rd
—George S v pres Hampden-Ely Co 838 State h at Holyoke
—Grace I died July 30 1943 age 50
—Harriet M Mrs clk 305 Bridge r 115 W Alvord
—Harry emp VNCo r 1340 Main
—Harry E (Marie K) fireman SFD h 18 Sumner ter
—Harry G (Kathryn V) h 92 W Alvord
—Harry L slsman r 292 Washington blvd
—Harry N (Myrtle A) clk 19 Walnut h 222 Orange
—Harry N Jr in US Navy r 222 Orange
—Hazel A Mrs slswoman 21 Harrison av r 60 Foster
—Helen A wid Herbert G died Nov 6 1943 age 82
—Helen B seamstress WSpfd r 17 Ionia
—Henry P (Lucille W) city editor S Union h 63 Rencelau
—Herbert G died Dec 7 1943 age 88
—Hilda bkkpr 1897 Columbus av r 45 Ringgold
—Hilda wid Maurice h 32 Beaumont ter
—Hildred W elec VNCo h 171 College
—J R (Della D) pres-treas Hampden-Ely Co 838 State h at Holyoke
—James (Charlotte F) physician 146 Chestnut h 99 Mulberry
—James A asst foreman meter installations WMass ElecCo r 62 Noel
—James A (Yolanda E) emp city and kennels 59 Judson h do
—James M (Evelyn) emp GBCo h 67 Bradford
—James W (Elizabeth B) h 54 Norfolk
—Jane G Mrs packer BSTWks r 195 Laurelton
—John B Rev pastor emeritus Union Church h 134 Westminster
—John R (Elizabeth W) coml trav h 19 Parkwood
—John S (Mae C) gas sta atdt 480 Sumner av h 139 King
—Julia A wid George W h 177A William
—Leslie trucker VNCo r 68 Quincy
—Loraine M dental asst (814) 1562 Main r 19 Avon pl
—Loretta wid George r 454 Tiffany
—Marcella M Mrs chief clk (213-216) 145 State r 25 High
—Margaret E r 139 King
—Marguerite D Mrs tchr 70 Franklin h (3) 11 Edwards
—Marietta wid Miner L r 93 College
—Mary A wid John R h 139 King
—Mary E wid Frederick F h 306 Belmont av
—Maude E mach opr USA r 19 Nelson av
—Max K (Anna) leatherwkr h 45 Ringgold
—Meddie J (Hazel A) mach opr USA h 60 Foster
—Milton E (Theda M) slsman NY h 245 Roosevelt av
—Minnie wid Charles K h 299 Chestnut
—Morris M (Jean J) rod former USA h (6) 64B Osgood
—Pauline S r 805 White
—Raymond G (Elizabeth L) in US Army h 34 Shillingford
—Raymond G R (Elizabeth) in US Army r (1) 129 Hickory
—Richard A (Jane G) mach opr r 195 Laurelton
—Richmond (Laura D) pres-treas The Charles C Lewis Co 401 Liberty and pres-treas Lewis Boiler & Iron Works Inc 221 do h at Longmeadow
—Robert E (Lucy G) h 41 Grenada ter
—Robert M (Gwendolyn M) tool designer WSpfd h 62 Whittier
—Robert S (Ida M) printer emp 53 Hillman h (1) 144 Spring
—Rodman C r 115 W Alvord
—Rose L Mrs clk MBCo r 1750 Dwight
—Seth A (Ella May) physician 2335 Main h do
—Shirley R r 222 Orange
—Sidney in US Army r 45 Ringgold
—Stella M slswoman ASCo r 299 Chestnut
—Thane E kennels and poultry 1139 Allen h do
—Viola M Mrs h (4) 17 Edwards
—Walter R r 59 Judson

—Wilfred J (Aurora A) emp USA h (1) 129 Hickory
—Willard H (Rose L) h 1750 Dwight
—William A in US Army r 105 Prentice
—William A (Lillian A) mach E Longmeadow h 35 Colonial av
—William C dept mgr 730 Sumner av r 59 Judson
—William C mach opr h 40 Revere
—William R (Anne B) slsman 1414 Main h (5) 260 Pearl
—Wilson C (Evelyn M) chauf 21 York h 534 Main
—see Louis
Lewko Albert C mach opr AmBCorp r (54) 2295 Main
Ley Allyn B in US Navy r 46 Randolph

**LEY CONSTRUCTION CO**
**Leo L Ley pres-treas Robert T Ley v pres-asst treas Robert A Studley v pres general contractors 1215 Main and 124 State—See p 70**

—Earl J (Edith V) coremkr Spfd Bronze & Aluminum Co h 27 Robinson
—Fred T pres-treas Fred T Ley & Co Inc 1215 Main h at NY
—Fred T & Co Inc Fred T Ley pres-treas contrs 1215 Main and 124 State
—Leo L (Lovira T) pres-asst treas Ley Construction Co 1215 Main h 46 Randolph
—Robert T (Eloise N) v pres- asst treas Ley Construction Co 1215 Main h 111 Maplewood ter
Leyden Ada M clk USA r 200 Locust
—Edward J (Faith E) guard 20 Ryan ct h 15 Churchill
—Henrietta furn rms 2375 Main h do
—Mary T wid Edward J h 86 Mapledell
—Mary W clk MMLInsCo r 50 Fort Pleasant av
—Philip J in US Army r 86 Mapledell
—Robert D (Eileen G) prod clk Westinghouse h 27 Converse
—Teresa house mother 38 Sherman r do
—The apts 2375 Main
—Theresa A h 50 Fort Pleasant av
—see Lydon
Leydon Edward shipping clk Spfd News r 7 Mattoon
—John T (Catherine S) melter S Bronze & Aluminum Co r 78 Charles
Leytham Chester G (Muriel E) in US Army h (9) 430 Belmont av
—Gertrude E in WAC r 497 White
—John T (Janet A) mach h 497 White
Leyton Grover C (Helen M) in US Army h (8) 24 Wilcox
Lezeard Helen clk VNCo r 29 Locust
Lezinski Anthony (Catherine) tailor emp 1880 Main h 28 Tracy
—Jane K priv sec Wesson Maternity Hospital r 30 Tracy
—Mildred M clk (210) 44 Taylor r 28 Tracy
—Ruth C typist 55 Elm h at Chicopee
—Stanley E (Jane H) supv Chicopee h 30 Tracy
—Stella C rem to Connecticut
—William in US Army r 28 Tracy
Lezon Leon in US Army r 35 Healey IO
—Stanley (Nora M) packer MCCo h 35 Healey IO
—Victor r 35 Healey IO
—Walter in US Army r 35 Healey IO
Lezynski Jean mach opr VNCo r 20 Saratoga
L'Heureux Florence M emp USA r 344 Page blvd
—Leo G (Yvonne M) mach opr h 344 Page blvd
—see LaRue
Liakopoulos Peter E (Penelope P) (White Lily Baking Co) 48 Ferry h 51 Leslie
Liakos George tchr r 3 John
—Peter (Georgia) waiter 8 Fort h 25 Plymouth
Liapes Christopher (Anna M) rest Bolton Landing NY h (1B) 18 Manor rd
Liapis Anthony F in US Army r 1054 Worthington
—George A (Julia) cook 1553 Main h 1054 Worthington
—Mary mach opr r 1054 Worthington
Liaszenik Annie wrapper A&PCo r 33 Huntington
—Edward bakery helper A&PCo r 33 Huntington
—Onufry M (Mary) h 33 Huntington
—Tekla mach opr AmBCorp r 33 Huntington
Libby Ben F (Nancy A) clk 21 Cypress h at Hampden
—George A in US Army r 66 Dimmick
—Gladys M slswoman Washington DC r 66 Dimmick
—Jesse A slsman r 156 Pearl
—Lester H (Bertha C) ins agt (305) 1421 Main h at WSpfd
—Marion E wid George auditor Washington DC r 66 Dimmick
—Osman A (Hazel R) technical advisor 152 Fisk av h 40 Rittenhouse ter
—Roland dishwasher 32 Hancock r 20 Sherman
—Roy (Josephine) lab r 19 Bliss
—Winona F tchr 415 State r 31 Thompson
Libera Daniel D (Elizabeth V) boxmkr WSpfd h 56 Andover rd
—George W (Frances F) diesinker 70 Storms ct h 547 Plumtree rd
—Harold F in US Army r 56 Andover rd
—Madeline E nurse 56 Andover rd r do

—Michael D (Louise A) foreman MBCo h 107 Draper
—Rena T priv sec NY r 32 Tracy
Liberatori August J (Terra J) in US Navy h 72 King
—Francis J (Helen) in US Army r 72 King
—Pietro (Margaret) h 72 King
Libercent Charles F mach opr WSpfd h 88½ William
Liberge Joseph H (Aldela) mail porter 57 Liberty h at WSpfd
Liberman Jacob I (Rebecca) presser 317 Dwight h 55 Medford
—Leo (Lillian E) in US Army r 55 Medford
—Sylvia wid Joseph rem to Hartford Conn
—Tessie typist 95 State r 55 Medford
Libersont Esther M h 40 Locust
—William J assembler AmBCorp r 40 Locust
Liberti Concetta seamstress 281 Mill r 21 Wendell pl
—Constance emp 89 Main r 21 Wendell pl
—John A in US Army r 21 Wendell pl
—Joseph (Vincenza) constructionwkr h 21 Wendell pl
—Pasquale C mech r 21 Wendell pl
—Philomena R radiowkr Westinghouse r 21 Wendell pl
Liberto Rocco E in US Army r 11 Dymon
Liberty Alvina E mgr Hartford Conn r 20 Douglas
—Arthur (Mae L) emp USA h 121 Oakland
—Bakeries—see Bakers—Retail—Classified Directory
—Catherine M tel opr TelCo r 45 Larkspur
—Effie emp PM&GCo h 80 Sargeant
—Eleanore r 44 Sumner av
—5c to $1.00 Store (Frank H Earle) dept store 887 Carew
—Foundry Co Inc A Linton Bausman pres James Hall sec-treas 66 Charles
—Hall 592 Dwight
—Hardware Co (Ralph T and Mrs Mary I Malaguti) hdw 789 Liberty
—Heights Branch City Library 773 Liberty
—Hights Bdg 807 Liberty
—Hights Market (Jack Paperno) 803-805 Liberty
—Hights Pharmacy (Raoul J Vezina) 809 Liberty
—Ice and Fuel Co Peter F Hogan pres-treas A Hogan clk 1173 Liberty
—Joseph V in US Army h 29 Holland
—Junk Co (Samuel Starr) 149-151 Sharon
—Laundry Co Inc George N Levakis pres-treas I G Levakis sec 15-17 7th
—Leo A (Anna M) mach G&BMfgCo h 45 Larkspur
—Leona E bakerywkr A&PCo r 29 Holland
—Liquors Inc Patrick J Curran pres-treas Edward A Sheehan clk 183 Liberty
—Mamie wid Charles H rem to Connecticut
—Methodist Church 821 Liberty
—Mutual Insurance Co Robert L Munson mgr (401) 145 State surgical dept do
—News Room Frank B Hirschberg mgr 151 Liberty
—Package Stores Inc Victor Zona pres Antonio Zona sec Angelo Zona treas bev 797 Liberty
—Poultry Market (Jacob Groll) 7 Libcar
—Rosario H (Florence E) grinder PM&GCo h 74 Linden
—The 250-254 Liberty
—Theatre (Liberty Theatres Corp) 739 Liberty
—Theatres Corp Herman Rifkin pres office 739 Liberty
—Theatres Inc (Phillips Theatre) 499 Sumner av
—Thomas E (Alice E) auditor CFalls h 930 State
—William H in US Navy r 45 Larkspur
Libiszewski John Jr (Helen D) lathe opr Westinghouse h 77 Parker IO
—Stella M mail porter 57 Liberty h at Ludlow
—Walter (Beatrice L) welder Westinghouse h 85 Parker IO
Libow Benjamin (Dora) emp 130 Union h 40 Bronson ter
—Dora Mrs (Bay State Mattress Co) 130 Union r 40 Bronson ter
—Jacob (Frieda) (Union Wrecking Co) 15 Dale h 109 Maryland

**LIBRARY BOOK HOUSE INC THE**
**Gerard B VanDeene pres Walter J House v pres Frederick B Dight treas-gen mgr Robert S Kneeland clk of corp booksellers 271 Park West Springfield—See p 48**

**LIBRARY OF CITY DIRECTORIES**
**(Springfield City Library Assn) 220 State n Chestnut**

Librera Angelo R (Margaret) janitor 630 Main h 52 Rutledge av
—Angelo R Jr in US Army r 52 Rutledge av
—Calvin in US Army r 52 Rutledge av
—Marion mach opr USA r 52 Rutledge av
Libsch Joseph F (Eleanor S) 1st lieut USA h 80 Euclid av
Libucha Edna T Mrs beauty shop 268 Carew r do
—Frank N (Nellie) emp 67 Boylston h 32 Sullivan
—Theodore F (Edna T) shipping clk CVMfgCo h 268 Carew
Licence George C (Isabelle) rem to NY

Diamonds Jewelry M. J. KITTREDGE, Inc. Silverware Watches
1354 Main Street

"Better be Safe than Sorry" INSURE WITH
GOLDTHWAITE, PRESTON AND OLMSTEAD, INC. ALL FORMS OF INSURANCE and BONDS

Licht Benjamin (Sarah) pres Bennie's Restaurant Inc 37 Ferry h 3 Colfax
—Raymond in US Army r 3 Colfax
—William in US Navy r 3 Colfax
Lichtenberg Charles (Jane) asst gen mgr of sales MC Co Monsanto av IO h at Longmeadow
Lichter Gerald I (Beatrice) physician (230) 146 Chestnut h 57 Kimberly av
—Samuel B (Leah) milling mach opr h 800 Sumner av
Lichwala Emily Mrs bkkpr H L Handy Co r 84 Mazarin IO
—John F mach opr E Hartford Conn r 157 Goodwin IO
—Joseph M (Amelia) toolmkr h 84 Mazarin IO
—Jozefa Mrs clk 155 Goodwin IO r 157 do
—Michael F (Jozefa) grocer 155 Goodwin IO h 157 do
—Teofil J (Mary C) polisher CVMfgCo h 20 Enfield IO
Lickawala Stanley in US Army r 929 Liberty
Licker Dora Mrs clk 588 Chestnut r do
—Lillian steno 42 Emery r 588 Chestnut
—Louis (Dora) baker emp 680 Dwight h 588 Chestnut
—Ruth M filer USA r 588 Chestnut
Licursi Bonna M Mrs tel opr TelCo r 15 Warriner av
—Giacinto (Lucia) emp 838 State h 57 Girard av
—Nicola (Mary) toolmkr BMTCo h 103 .Tyler
—Nicoli (Bonna M) clk 95 State r 15 Warriner av
Lidberg Axel T (Hedwig G) emp S Bronze & Aluminum Co h 45 Ionia
Liddell Agnes nurse S Hospital r do
Lidle A Carolina wid Karl G h 34 Governor
Lido Restaurant (Silvano Matteucci) 680 Worthington
Liebel Charles F chauf WSpfd r 543 Newbury
—Daniel J chauf 10 Kendall r 543 Newbury
—Francis M in US Army r 543 Newbury
—George E in US Army r 543 Newbury
—Grace M asst clk USA h 39 Cass
—Marjorie E comptometer opr 38 Walter h at Northampton
—Mary A wid Frank J h 543 Newbury
Lieber Peter (Mary )M chauf 255 Liberty h 2417 Main
Lieberman Abraham (Etta) ins agt (412) 1200 Main h 81 Knollwood
—David (Jennie) h 1708 Dwight
—Jennie Mrs produce 1200 Dwight r 1708 do
—Joseph in US Army r 97 Belle
—Minnie clk 1200 Dwight r 1708 do
—Morris (Fannie) chauf 42 Emery h 97 Belle
—Nathan (Sarah) conf 1209 Dwight h 58 Grosvenor
—Pearl assembler Westinghouse r 58 Grosvenor
—Rhoda married Milton Rosenberg
—Samuel L (Doris B) clk 181 Taylor h 84 Knollwood
—Samuel M in US Army r 97 Belle
—William (Mary) assembler Westinghouse h 100 Naragansett
Liebert Gilbert A (Winifred F) in US Army h 75 Oswego
Liebling Henry (Kate) slsman 1414 Main h 15 Woodlawn
—Miriam emp US Govt r 15 Woodlawn
Liebman Bernard (Estelle M) slsman CFalls h (8) 120 Long Hill
—Estelle M Mrs slswoman 1373 Main r (8) 120 Long Hill
Liebmann Joseph (Ethel B) designer NY r 257 Fort Pleasant av
Lieppman Louis (Shirley H) h 34 Seymour av
Lieson Louisa C wid William A nurse 17 Litchfield h do
—Robert in US Navy r 17 Litchfield
—William A in US Navy r 17 Litchfield
Liethman Antonia wid Joseph r 811 Worthington
Lievanes Thomas J rest 217 Dwight r 52 Mattoon
Lifshitz Abraham I (Dora) rem to Hartford Conn
Liganos Peter emp 1797 Main r 170 Sharon
Ligarski Bruno emp USA r 69 Church
—Eugene Z (Elaine) drop forger MDFCo h 2511 Main
—Helen M r 31 Franklin
—Joseph in US Army r 59 Church
—Mary A Mrs press opr Westinghouse h 31 Franklin
—Mitchel in US Army r 59 Church
—Stanley in US Army r 31 Franklin
—Stanley Jr in US Army r 59 Church
—Stanley W (Nellie) h 59 Church
—Theodore J emp USA r 59 Church
Ligertwood George (Jane S) eng emp 38 Walter h at WSpfd
Liggett Drug Co Inc druggists 1411 and 1513 Main
Light E Ellsworth (Ruth A) physician 45 Bowdoin h do
—Leona R comptometer opr AmBCorp Main h at Easthampton
—Malcolm E in US Merchant Marine r 45 Bowdoin
—Roderick H (Gertrude A) carp USBCo h 28 Stafford
Ligocki Michael (Rosalie S) grinder 132 Birnie av h 91 Clyde
Ligus Amita M Mrs emp USA r 25 Crystal av
—Edward J (Amita M) in US Army r 25 Crystal av
—Louise Mrs assembler AmBCorp h 32 Bond
Lihme Charles J (Katherine M) railway mail clk h 1033 Sumner av
Lilian's Beauty Salon (Mrs Lilian E Kapisarda) (512) 1490 Main
Lilius Emil J (Myrtle A) time study eng h 28 Midway IO
—Esther I nurse G&BMfgCo r 58 Roy
Lilja Anton F (Josephine) mach CVMfgCo h 20 Wing IO
—Bertha A emp 334 Maple r do
—Carl R in US Army r 90 Hampshire IO
—Helena r 44 Sumner av
—Herman L (Jennie) toolmkr USA h 90 Hampshire IO
—Herman T in US Army r 90 Hampshire IO
—Lillian M emp 169 Florida r do
—Theodore E r 20 Wing IO
Lilley F Eunice tchr NY r 16 Sunapee
—Geneva E insp Westinghouse r 666 Page blvd
—Howard A (Nellie B) in US Army h 34 Acme pl
—James W tester Westinghouse r 41 Baldwin
Lillian The apts 11 Donald
Lillie A Mercedes h 34 Cornell
—Fanny S Mrs emp 141 State r 23 Woodside ter
Lilliestrom Berger K (Irma) foreman 132 Birnie av h 1358 Bay
Lillis Agnes C r 866 Worthington
—Daniel F in US Army r 866 Worthington
—Elizabeth C wid Thomas H r 866 Worthington
—Gertrude A wid Thomas J r (12) 328 Union
—James E emp city h 134 Russell
—Lillian M wid James P h 724 Sumner av
—Mary G tel opr Union Trust Co h (12) 328 Union
—Thomas B assembler Westinghouse h 866 Worthington
Lilly George E mach emp 55 Stockbridge h 16 Sunapee
Limari Angelo in US Army r (6) 926 Columbus av
Limbacker Kay printer USA r 77 Walnut
Limbert Anna M Mrs clk ASCo r 36 Dartmouth
—Betty student r 36 Dartmouth
—Paul M (Anna M) director NY h 36 Dartmouth
Limerick Zada library asst 220 State r 104 Mulberry
Limotti Angelo E (Mary G) emp USA h 14 Wilcox
—Ettore (Edith C) gear cutter PM&GCo h 63 California av
—Joseph in US Army r 14 Wilcox
Limperich Nona C wid Henry J supv MBCo r 107 Winton
Linahan John J (Johanna V) chauf 584 Wilbraham rd h 566 do
Linberg Esther C in WACS r 32 Mason
Lincoln Alfred R tchr 53 Elliot r 76 Maple
—Cafe Inc Edward J Galvin pres-treas 307 Dwight
—Fruit Co Inc John G Marchetti pres Alfred J Marchetti sec-treas whol 204 Taylor
—Hall 160 Rifle
—Howard A (Lucretia) pres-treas Bemis & Call Co 125 Main h at Longmeadow
—Marion proofreader Spfd Union (310) 1618 Main h at Palmer
—Richard H (Ruth G) mech 194 Chestnut h 14 Dalton pl
—Ronald K (Isabella Y) missionary r 99 St James av
—Sanford A (Barbara) v pres Bemis & Call Co 125 Main h at Longmeadow
—The apts 87 Belle and 67 Bradford
Lind Andrew D (Mary A) mgr 733 Sumner av h 88 Adams
—Arthur F r 166 State
—Axel F (Constance A) mach emp 132 Birnie av h 11 Niagara
—Ernest O (Dorothy M) tchr r 17 Thornfell
—Frederick (Minnie M) mach VNCo h 84 Grandview av
—Hulda E wid Oscar A h 17 Thornfell
—Oscar A died Aug 3 1943 age 63
—V Edgar (Margaret A) tchr S College h 754 Alden
Lindahl Emil W (Mary C) foreman 57 Liberty h at WSpfd
—Otto Y (Margaret A) mach VNCo h 25 Montrose
Lindberg Ellen L (Swedish Massage) (305) 25 Harrison av h 20 Mattoon
—Esther E insp Chicopee h 28 Stafford
—Eva C r 20 Mattoon
—Frederick B (Alice M) refrigerator repr (5) 22 Bayonne h do
—John O (Ida T) assembler IMCo h 32 Mason
Lindbergh Alfred S (Adelaide) buyer CFalls h 48 Eddywood
Lindblad Helen T Mrs acct emp 89 Logan h at Agawam
—Helge T (Edith M) dyer 433 Eastern av h 63 Fenwick
Lindblom Kathleen M Mrs h 62 Harrison av
Linde Air Products Co oxygen gas 309 Pasco rd IO
—William (Emma I) elec WSpfd h 104 Wilmont
Lindell Axel C (Pearl E) driver 270 Liberty h 57 Gilman
—Carl O (Mildred M) (Lindell Motor Express) 140 Sharon h 78 Gillette av

LINDELL
—Motor Express (Carl O Lindell) 140 Sharon
—Walter A (Elsa U) rem to Greenfield
—and Benson Inc Olaf J Benson pres-treas Marion I Prue clk storage 270 Liberty
Lindem Edward E (Dorothy E) guard Hartford Conn h 901 Belmont av
Lindeman Warren T (Madeline J) in US Army r 20 Balfour dr
Linden Associates office (347) 94 State
—C Victor in US Navy r 10 Myrtle ter
—Carline N wid F Henry cook 415 State h 10 Myrtle ter
—Karl J patternmkr emp 262 Liberty h 44 Hawthorne
—The apts 46 Linden
Lindgren Arnold C chief engineering aide USA h at Longmeadow
—Beatrice E clk 1295 State h at Longmeadow
—Evert O (Shirley W) electrotyper 191 Chestnut h 46 Colonial av
—Ole L H (Else H) gen foreman AmBCorp Main h at WSpfd
Lindley Lucille nurse S Hospital r do
Lindman Edward W (Dorothy M) mach Westinghouse h 33 Amber
—Herman W (Lilly A) carp Westinghouse h 14 Crane
Lindner Fredric C (Nina B) mech 33 Lyman h 140 Powell av
—Ralph L (Dorothy C) eng Windsor Locks Conn h 106 Malden
Lindquist Bernice M comptometer opr WSpfd r 143 Denver
—Betty M typist CVMfgCo r 143 Denver
—Doris M slswoman 153 Boston rd r 143 Denver
—Emil A (Lucinda H) fireman B&M h 39 Moore
—Esther L rem to Seattle Washington
—Folke A (Emma V) mach opr VNCo h 99 Gillette cir
—Frank A (Elsie M) dept head AmBCorp h 48 Denver
—George W (Mae E) insp MDFCo h 143 Denver
—John L r 48 Denver
Lindqvist Axel D (Elsie S) painter Westinghouse h 87 Andrew
Lindsay Agnes L grinder USA h 8 Clifton av
—Alexander (Alice E) mach Willimantic Conn h 17 Highland
—Alexander (Eva M) assembler CVMfgCo h 60 Lake dr IO
—Atwood P (Mildred C) special agt Commercial Union Group h 235 Chalmers
—Barbara nurse S Hospital r do
—Florence A rem to Troy NY
—Francis E (Edna A) tester E Hartford Conn h 90 Allen
—George (Helen) paper hanger h 38 Morgan
—Hannah M wid William died Mar 31 1944 age 78
—James standards head H L Handy Co Plainfield h at Chicopee
—Margaret cashier 2018 Main r 60 Lake dr IO
—Mildred D Mrs clk 1411 Main h 113 Oakland
—Una C slswoman 1414 Main h at WSpfd
—William (Louise L) drill press opr AmBCorp h 37 Silver
Lindsey Gertrude Mrs r 2158 Main
—Ida R wid Herbert E r 29 Holland
—James A (Lindsey & Roberts) 14 Dwight h 724 Carew
—Linda Mrs r 441 Union
—& Roberts (James A Lindsey and Emery J Roberts) barbers 14 Dwight
Lindstrom Almeda P Mrs bkkpr 147 Taylor h at E Longmeadow
—Helen S Mrs clk ins dept 100 Broadway r 452 Dickinson
—Jennie M wid Albert fitter 1365 Main h 100 Noel
—Lawrence C (Helen S) in US Army h 452 Dickinson
—Siri cashier 1423 Main r 100 Noel
—William T steamfitter Holyoke r 122 Chestnut
Lindville John A (Barbara I) in US Army r 56 Stebbins
Lindwall Albert G (Sandra A) mach emp 132 Birnie av h 7 Leo IO
—Carl A in US Navy r 7 Leo IO
—John E in US Army r 7 Leo IO

**LINE W C CO INC**
**William C Line pres-treas heating contractors distributors Chrysler Airtemp Air Conditioning and Oil Burners 586 Riverdale cor Elm West Springfield—See inside Front Cover**

Linehan Ambrose A (Cecilia F) chief clk 87 Albany h 47 Palmyra
—Daniel M in US Army r 17 Holyoke
—Daniel W (Mary E) (Linehan's Package Store) 1963 Main h 17 Holyoke
—Francis (Anne) clk H L Handy Co Plainfield h at Chicopee
—Frank W (Marie E) mgr 2645 Main h 32 Dexter
—John B (Laura B) mgr Scott Furrier Inc h 186 MassAv
—Leon L clk USA r 57 Bowdoin
—Richard E in US Army r 32 Dexter
—Timothy J handyman 91 Plainfield r do

REAL ESTATE RENTALS APPRAISALS
A. C. WHITE, JR., REALTOR
293 Bridge Street Telephone 2-5109
INSURANCE PROPERTY MANAGEMENT

FORBES & WALLACE . . SHOPPING CENTER FOR WESTERN NEW ENGLAND

—Timothy J (Marie F) sta fireman H L Handy Co h 60 Edgemont
—Walter J mgr Strand Theatre r 32 Dexter
—see Lennehan and Linnehan
Linehan's Package Store (Daniel W Linehan) bev 1963 Main
Lines Evelyn M engineering aide USA r 286 Union
—George M in US Marines r 48 Hubbard av
—Harold Jr in US Army h (8) 976 State
—Harold F (Ruth E B) set up man USA h 42 Harvey
—Mabel L housewkr h 711 Union
—Nicholas C (Felici C) chef 1811 Main h 48 Hubbard av
—see Lynes and Lyons
Linet Benjamin in US Army r 210 Commonwealth av
Linetsky Harry G (Rebecca) supv Holyoke h 70 Narragansett
—Max (Olga) baker emp 72 Ferry h (6) 64A Osgood
Ling Arthur E (Anna M) painter 35 Armory h do
—Delma E Mrs emp 50 Maple r (11) 61 High
—Vincent J (Delma E) supt 11-17 High h (11) 61 High
—Walter J (Madeline M) janitor 204 Boston rd h 191 do
Link Walter J (Mildred I) mach opr BMTCo h 43 Wait
—William (Krystyna H) molder CVMfgCo h 58 Quebec IO
Linke Richard C (Mary E) engraver emp 29 Worthington h 69 Central
Linnane John F (Ruth F) coml trav h 72 Florida
Linnean Walter B (Ruth E) packer 181 Taylor r 192 St James av
Linnehan Agnes T mach opr USEnvCo r 121 Cherrelyn
—Alice A mach opr USEnvCo r 121 Cherrelyn
—Anne T steno 149 Wason av h at Chicopee
—Cornelius P (Nellie E) h 96 Wilbraham rd
—Daniel slsman r 40 Wait
—Daniel J (Ruby B) adv promoter h (8) 85 Oswego
—Dorothy M clk 21 Cypress r 121 Cherrelyn
—Eleanor R clk VNCo r 72 Phoenix ter
—Elizabeth G mach opr Chicopee r 284 Dwight st ext
—James P (Frances G) night supt PPubCo h (21) 40 High
—John F mach opr 53 Hillman r 34 Underwood
—John T in US Army r 72 Phoenix ter
—Katherine E clk Credit Bureau Inc r 218A Pine
—Kathryn M nurse 72 Phoenix ter r do
—Leon M (Catherine V) chauf 45 Warwick av h 121 Cherrelyn
—Mary A in USA r 72 Phoenix ter
—Mary L nurse Mercy Hospital r do
—Michael H (Elizabeth R) emp City h 30 Quincy
—Raymond F (Eva M) baker emp 485 Central h 285 do
—Ruby B Mrs slswoman 1414 Main r (8) 85 Oswego
—Thomas F student r 40 Wait
—Thomas P (Nora M) tirewkr USRCo h 72 Phoenix ter
—see Lennehan and Linehan
Linnell Laura S wid Herbert P h 93 Wilmont
—The apts 106 Chestnut
Linoff Celia wid Benjamin r 721 Dwight
—Samuel physician 721 Dwight h do
Linoleum Shoppe The (Thomas E Lopardo) floor covering 1019 Main
—Specialty Co (Leo W Potvin) 340 Worthington
Linquist—see Lindquist
Linscott Robert H (Ethel O) painter h 362 Dwight rd
—Robert H Jr in US Army r 362 Dwight rd
Linse George Rev asst pastor Our Lady of Mt Carmel Roman Catholic Church r 123 William
Linthwaite Henry E (Eleanor H) rem to Chicopee
Linton Andrew Jr (Virginia K) efficiency eng Ludlow h 67 Harmon av
—Edith C clk (801) 145 State r 51 Fort Pleasant av
—George H janitor DMCo h 170 Carver
—Margaret D steno AmBCorp Main h at Ludlow
Lion Bdg 1853 Main
Lionakis Keriokas (Forta) assembler PM&GCo h 967 Dwight
Liomarkis Anna clk USA r (4) 367 Belmont av
—Harry M (Eleftheria) emp G&BMfgCo h (4) 367 Belmont av
Lionetto Philip (Doris G) in US Navy r 2411 Roosevelt av
Lipczak Zigmund (Stefanie F) metal treater BMTCo r 137 Bond
Lipke Hattie H housekpr r 222 Oak Grove av
Lipkin Gustave gas sta atdt 68 Liberty r 37 Holyoke
Lipman Elizabeth D r 38 Jefferson av
—Harry W (Hazel J) emp G&BMfgCo h (D) 156 Maple
—Jeannette I married Maurice Carlin
—Leo D in US Army r 38 Jefferson av
Lipovsky Daniel mach opr Westinghouse r 63 Church
—Irving (Clara) in US Army r 63 Church
—Julius (Anna) (Star Bottling Soda Co) rear 63 Church h 63 do
—Max J (Fannie) (Star Bottling Soda Co) rear 63 Church h 63 do
—Melvin B r 63 Church

Lippe Arcade J (Gertrude Z) mach emp 132 Birnie av h (6) 2991 Main
—Gabriel gunwkr CFalls r 1853 Main
—Lillian F B typist USA h at Holyoke
Lippman Betty M rem to Ohio
—Christine H packer DMCo h 230 Eastern av
—Esther M packer DMCo r 230 Eastern av
—Pearl laboratory technician GICCorp r 216 Pearl
—William O (Mildred E) rem to Ohio
Lipschitz William pres Holyoke Dress Co Inc (601) 33 Lyman h at Holyoke
Lipschultz George in US Army r 29 Clement
Lipshitch Barnett B (Rose B) clk 95 State h 122 Melha av
—Fredda D insp Westinghouse r 122 Melha av
Lipski Charles K (Emilia E) lab USA h 53 Webster
Lipsky Bronislawa wid Anthony h 5 Birnie av
—Leon H in US Army r 5 Birnie av
Liptak John H timekpr 35 State h at Feeding Hills
Liptrap Charles (Irene) in US Army r 32 Mattoon
Liquori Alphonse (Lena) grocer 1240 Columbus av h 18 Union
—Anthony (Simone) in US Army r 75 Sargeant
—Christopher in US Army r 100 Greene
—Joseph emp WMassElecCo r 39 Acushnet av
—Rose M file clk Federal Intermediate Credit Bank r 18 Union
—Simone Mrs emp USEnvCo r 75 Sargeant
Lisee Arthur J (Exaudina M) janitor USA h 291 Chestnut
Lisiewich Mildred mach opr MDFCo r 15 Walter
Liska Stanley (Stella) emp Westinghouse r 34 Oakdale
Lisniansky Eleanor student r 101 Washington
—Leo (Florence G) bkkpr Chicopee h 101 Washington
Lisowski Joseph S in US Army r 112 Grover
—Peter (Barbara A) emp B&A h 112 Grover
—Regina B insp Westinghouse r 112 Grover
—Theodore P mach opr VNCo r 112 Grover
Liss Nathan clk ESpfd r 17 Calhoun
—Rose wid Abraham r 17 Calhoun
Lissberger Alfred (Erika) millinery 1790 Main h 24 Noble
Lissee Florimond (Eva M) painter GBCo h 162 Gresham av
Listfon Frank in US Navy r 93 Washburn
—Lena mach opr WSpfd r 93 Washburn
—Mary wid John h 93 Washburn
—Stanley in US Army r 93 Washburn
Liszka Albert polisher MCCo r 2 Lyons IO
Litch Arthur L r 116 Spring
**LITCH ELMER D** moving trucking storage 26 Cass h at Southwick—See p 190
—M Luther (Eva B) r 94 Eleanor rd
—Martha B Mrs tel opr 57 Liberty h at Southwick
**LITCHARD CORYDON K** (Irene A) (Litchard & Cook) (503) 1200 Main h at Longmeadow—See insert opp Massachusetts Mutual Life Insurance Co Alphabetical Directory
**LITCHARD & COOK** (Corydon K Litchard and Lovell H Cook) Springfield agency Massachusetts Mutual Life Insurance Company (503) 1200 Main—See insert opp Massachusetts Mutual Life Insurance Co Alphabetical Directory
Litchfield Earl in US Marines r 94 Commonwealth av
—Helen V emp 81 State r 94 Commonwealth av
—Herbert C (Ruth G) chief clk 87 Albany h 94 Commonwealth av
—Herbert C Jr in US Navy r 94 Commonwealth av
—Rose wid Oscar W h (3) 114 Byers
Litke Harry T (Harriet M) mgr The Travelers 5th fl 44 Vernon h at Longmeadow
Litman Anna wid Pinkus r 35 W Alvord
—Bernice rem to NY
—Charlotte clk USA r 44 Groveland
—Henry (Helen) auto repr 133 Union h 258 Commonwealth av
—Hyman mach USA h 44 Groveland
—James rem to NY
—Max in US Army r 44 Groveland
—Morris M (Sadie S) mech 133 Union h 39 Cliftwood
—Raymond (Dunn Motor Sales) 445 Main r 39 Cliftwood
—Rose asst clk USA r 39 Cliftwood
—Rose G Mrs rem to NY
Litrides James (Mary) (Victoria Cafeteria) 164 State h 131 Phoenix
—Stella A clk Spfd Nat Bank r 37 Algonquin pl
—Stephen (Stella) in US Army r 37 Algonquin pl
Littell Elliot M (Lillian R) in US Army r 87 Bellevue av
Little Alice Mrs emp 281 Mill r 47 Crystal av
—Ann M wid John r 41 Manchester ter
—Annie A wid John h (6) 15 Congress
—Annie C wid Robert r 11 Cumberland
—Betty A Mrs r 57 Clarendon
—Charles J (Margaret B) mach opr WSpfd h 147 10th
—Clara rem to New Jersey
—Clifford H (Elsie M) rigger WSpfd h (4) 3130 Main

—Edward B (Josephine) millwright MCCo h 22 Fresno
—Fair The (Mrs Elizabeth Curns) gifts and antiques 92 Oakland
—Frank Frank Kleinerman pres auto supplies 140 State
—George (M Arline) eng USRCo h 5 Fairdel
—Gertrude F h (4) 543 State
—Harry L r (4) 543 State
—James R mgr (204) 1200 Main h at WSpfd
—James R (Louise A) elec h 934 Carew
—June M slswoman 1474 Main h at WSpfd
—Larynx (Blanche) h 14 Fuller ct
—Leon G (Elizabeth) h (10) 786 State
—Leslie S (Irene L) mach E Longmeadow h 34 Thomas
—Louis F (Catherine O) cloth weaver Agawam h 181 Phoenix ter
—Louis F Jr in US Army r 181 Phoenix ter
—M Arline Mrs tchr 141 Washington r 5 Fairdel
—Mary L wid Joseph r 17 Sycamore
—Red Store (Harry L and Robert Brown) grocers 34½ Maple
—Richard (A Fern) associate actuary MMLInsCo 1295 State h at Longmeadow
—Robert L (Lucy M) mach MMLInsCo h 124 Cloran
—S Louise r (4) 543 State
—Sadie S emp 491 Hancock r do
—Sarah wid Archibald waitress WSpfd r 63 Langdon
—Vivian tchr 182 Central r 168 do
—William J (Isabel M) cashier (402) 1200 Main h 57 Bristol
Littlefield Archie C (Mattie) eng W Warren h 409 Union
—Arthur r 48 Bond
—Carrie T wid Willard J died Dec 24 1943 age 90
—Chloe C r 39 Knox
—E Arthur (Dorothy) in US Navy r 26 Broad
—Edgar A (Nettie L) h 559 Dickinson
—Effie E tchr 340 Sumner av h 15 Temple
—Ernest r 2000 Main
—Ernest M (Gertrude E) driver 401 Liberty r 87 Quincy
—Esther M steno (512) 1562 Main h at Agawam
—Henrietta prof AmIntCol r 31 Thompson
—James E (Charlotte M) chauf's helper USA h 26 Broad
—Melborne P emp 338 Chestnut r 76 W Alvord
—Philip C (Franca G) supt prod USA r 409 Union
—William A in US Army r 511 Newbury
Littlehale Virginia D wid Robert S steno 95 State h 25 Margerie
Littleton Ruth C slswoman 1414 Main h at Longmeadow
Littman Celia r 40 Arch
—Dora married Harry Schneider rem to California
—Hyman (Celia) in US Army r 40 Arch
—Lillian wid Isaac h 40 Arch
Litwor Larry pawnbroker 208 Worthington r 1757 Main
Livanes Thomas G (Butterfly Restaurant) 217 Dwight r 52 Mattoon
Liveley Marion nursing atdt Wesson Memorial Hospital r do
Lively Alice L Mrs assembler WECo h (7) 172 Carew
Livermore Irene D clk MMLInsCo r 245 Laurelton
—Lillian M wid Eugene F emp USA h 245 Laurelton
Liversage Lydia r 31 Thompson
Livi Bdg 146-152 Main IO
—Edward in US Army r 150 Main IO.
—Frank J (Lena O) men's furnishings 152 Main IO and (The Dainty Shoppe) 148 do h 150 do
—John J (Mildred J) presser 14 Catharine h 89 Sherman
—Lena O Mrs clk 148 Main IO r 150 do
Livieratos Denis H (Evangalia P) emp 43 Vernon h 102 Wait
Livingston Archie in US Army r 179 Commonwealth av
—Carl S (Marion G) sheet metalwkr 559 State r 132 Johnson
—E Marjorie clk Third National Bank and Trust Co of Spfd r (1) 807 Liberty
—George E tool crib mgr Chicopee h (1) 807 Liberty
—Hattie D wid Frederick W r 222 High
—James O h 136 College
—Lorna J clk 1295 State h at Westfield
—Margaret wid Duncan h 179 Commonwealth av
—Ralph L (Jean) office mgr 181 Taylor h 48 Elwood dr
—William A (Sarah J) h 5 Sackett pl
—William J (Emma R) h 94 Adams
Livingstone Alton A (Margaret M) mach USA h 64 Ames
—Alton H Jr in US Navy r 64 Ames
—Arnold D mach opr USA r 98 Andrew
—Bernice clk 4 Birnie av r 64 Ames
—Dorothy E rem to WSpfd
—Gordon A in US Army r 95 W Alvord
—John J repairman TelCo h 296 Franklin
—John R (Viola C) supv Westinghouse h 95 W Alvord
—William Jr (Dorothy G) rem to WSpfd
Livisque Lucien J restwkr 1622 Main r 1793 do
Lizak George (Frances) baker emp 140 Chestnut h 72 Linden
—John in US Army r 72 Linden

SALES RENTALS MANAGEMENT HENRY M. CLARK CO., REALTORS 100 BROADWAY TELEPHONE 7-0231 APPRAISALS MORTGAGE LOANS

**WEEKS LEATHER STORE** **LUGGAGE TRUNKS - BRIEF CASES Small Leather Goods**
**1341 MAIN STREET (Next to Union Trust) TELEPHONE 6-1541**

—Loretta A decorator 355 Chestnut h at Holyoke
—Mitchell S (Delma G) fitter CVMfgCo h 111 Merrill rd
—Theodore diesinker MDFCo r 72 Linden
Lizoguski Anthony J r 102 Belle
—Josephine L wid Matthew h 102 Belle
—Walter S emp MDFCo r 102 Belle
Lizotte Letitia I (Fleurette) (301) 340 Bridge r 36 White
—Odell wid Victor h (4) 300 Belmont av
Lizzi Carlo A insp USA r 797 Worthington
—Mary C clk 331 Liberty r 797 Worthington
—Michele (Maria A) emp city h 797 Worthington
Ljunggren Eleanor Mrs nurse emp (419) 20 Maple and nurse 15 Elsie r do
—Ernest N (Eleanor) in US Army r 15 Elsie
—Nils J (Emma C) supv B-DCBCo h 42 Suffolk
Lloyd Alfred junk peddler r 79 Quincy
—Alice F nurse (2) 110 Lincoln r do
—Axtell A (Ethel C) rem to W Spfd
—David W (Beatrice T) compositor S Union r 228 Pendleton av
—Elmer F (Frances M) mgr 50 Maple h 152 Maynard
—Frederick h (444) 2142 Main
—Frederick C cook h (8) 2718 Main
—Frederick E serviceman SGLCo r (8) 2718 Main
—George F (Fernanda I) in US Army h (28) 1123 Main
—Gladys G mach opr 317 Dwight h 247 Dickinson
—Gordon E (Margaret K) mach Hartford Conn h 68 Kensington av
—Harry R (Harriet B) state editor S Republican h 25 Vassar
—John O (Eva M) maintenanceman 70 Leete h (2) 7 Loring
—Lawrence A plumber r (8) 2718 Main
—Louise J wid Thomas H h 58 Euclid av
—Lucia E chemist Ludlow r 25 Vassar
—Thomas A (Veronica) in US Army r 91 Oklahoma
—Thomas L (Helen A) state policeman h 438 Plainfield
Loader Matilda McK wid Hector r 27 Tracy
Lobay Joseph gardener r 18 Wight pl
Lobel's Robert M Zwirn mgr women's and children's wear 1449 Main
LoBello Zina M typist USA h at Northampton
Loch Andrew in US Army r 386 Franklin
Lochhead Laboratories Inc Bernard Perrault mgr dental laboratory (302) 44 Vernon
Lochmann Emma L Mrs waitress 7 Elm r 1698 Dwight
—Paul E (Emma L) baker 361 Bay h 1698 Dwight
Lochran Arthur (Josephine) insp USA h 580 State
—Edward (Jeanette) in US Army r 288 Centre IO
Lochridge Elbert E (Mary M) chief eng Water Dept h 17 Garfield
—M Louise 1st asst 194 State r 17 Garfield
Lock Austin T (Priscilla A) rem to Ossining NY
—Elizabeth J clk VNCo r 106 Monmouth
—Percy V (Ruth A) mach opr Will h 106 Monmouth
Locke Anne D student r 8 Campus pl
—Gerald H (Luella R) slsman (516) 1200 Main r 41 Chase av
—Gladys B Mrs office mgr 154 Broadway h 75 Ranney
—Jane M price clk AmBCorp r 8 Campus pl
—Marion B wid Walter M baker emp 21 Chase av r 41 do
—Osmund J (Mary) grinder Westinghouse h 181 Groveland
—Wilbur T (Carolyn D) supv Windsor Locks Conn h 8 Campus pl
Lockerby John W (Jennie A) toolmkr 4 Birnie av h 37 Eagle
—John W (Marjorie I) toolmkr 43 Birnie av h 57 Merrimac av
—Lawrence R slsman 648 State r 37 Vinton
—Robert L in US Navy r 37 Vinton
Lockey William T r 107 Northampton av
Lockhart Amedee mach CFalls r 133 Wilbraham av
—Frederick E (Frances H) insp SETCo h (22) 100 Ashley
—Helen emp MBCo r 52 High
—James P (Lucille C) dentist 66 E Alvord h do
—Kathleen M married Matthew J Valley
—William F (Rose C) foreman AmBCorp h 146 Methuen
—William L (Doris L) time study man AmBCorp h 75 Oswego
Lockhead John L (Ethel M) eng USA h (1) 31 Summit
Lockley Ethelyn Mrs mach opr USA h 178 Walnut
Lockwood Alfred A (Barbara G) in US Army h 43 Ozark
—Brower E (Vivian C) v pres-mgr Pomeroy- Williams Co (201-202) 340 Bridge h 43 Dorchester
—Edward checker AmBCorp r 11 Continental
—Emma Y wid Arthur L clk SF&MInsCo h 86 Wilmopt
—John J (Ethel M) asst mgr (201) 340 Bridge h 100 Federal
—Lawrence W student r (7) 62 Avon pl
—Leone W married Pasquale L Totaro
—Lillian M r 132 Garfield

—Marion T Mrs sec M C Barrett Inc 600 State h at N Wilbraham
—Robert F (Jane V) in US Navy and dentist 14 Chestnut r 80 Cornell
Lockwood-Totaro Leone W Mrs consulting phychologist (7) 62 Avon pl r do
Lococo Joseph h 347 Taylor
—Ruth emp USA r 347 Taylor
Locust Street Service Station (Herbert A Guyette) auto reprs 265 Locust
Loder John R (Anne N) mgr (211) 1562 Main h 203 Roosevelt av
Lodge Florence Mrs r 88 Bay
Lodi Alexander J (Ottavina) assembler G&BMfgCo h 44 Ashley
—Alma R steno 263 Alden h at Agawam
—Angelo (Emelde) h 598 Carew
—Aniello V in US Army r 44 Ashley
—Anna C mach opr VNCo r 598 Carew
—Ceaser (Benilda) h 95 Armory
—Enes insp CFalls r 598 Carew
—Evelyn B Mrs junior treasury executive (106) 36 Court r 28 Knollwood
—Hugo insp WSpfd h 30 Wilber av
—Hugo Mrs (Amelia) died Feb 26 1944 age 53
—Joseph A (Evelyn J) in US Army r 28 Knollwood
—Lisa M married William McDonald
—Mario (Adelle) chauf A H Phillips Inc h 6 St Lawrence av
Lodigiani Armand (Primavera) eng emp 140 Chestnut r 198 Leyfred ter
—Edwin in US Navy r 179 Pendleton av
—Eva emp DMCo r 179 Pendleton av
—Giovanni (Adele) mach CVMfgCo h 179 Pendleton av
—James (Paula) h 198 Leyfred ter
—Pio J (Rose) grinder S Bronze & Aluminum Co h 86 Pendleton av
Loeb Baron (Florence) insp WSpfd h 6 Sheridan la
—Hudson H (Florence B) h 70 Mill
—Theodore F (Elaine) treas Loeb & Mansfield Inc 157 Bridge and in US Navy h at Longmeadow
—& Mansfield Inc Lawrence Mansfield pres Theodore F Loeb treas furniture 157 Bridge
Loebel Helen H bkkpr 97 Taylor h at Holyoke
Loeffler Joseph (Martha V) pres-treas Edelweiss Inc 141 Chestnut h at WSpfd
Loehn Howard F (Geraldine C) toolmkr Agawam h 345 Walnut
—Wallace A (Dorothy J) ticket clk B&A h (1) 44 Donald
Loerke Albert G (Ruth A) mech 80 Court h 68 Harmon av
Loescher Martin R (Liesbeth A) painter 622 Newbury h do
Loew's Poli Theatre (George E Freeman mgr) 192 Worthington
Lofgran Eleanor clk 32 Harrison av h at Longmeadow
Lofgren August (Sigrid C) janitor MMLInsCo h 174 Dunmoreland
—Edward E clk 310 State h at Longmeadow
—Frederick R in US Navy r 174 Dunmoreland
—Frederick R (Betty Jean) in US Army r (18) 109 Magazine
Lofquist Julia A Mrs r 71 Lyndale
Loftus Anna clk 95 State r 79 Spring
—John J Rev asst pastor Church of Our Lady of the Sacred Heart r 417 Boston rd
—Rose emp 52 Groveton r do
Logan Albert (Carrie M) bell capt Bridgway Hotel h 18 Boundary pl
—Arthur J (May H) asst cashier 3d fl 1200 Main h 36 Palmyra
—Burl L (Lois M) in US Navy r (1A) 1302 Bay
—Frederick P in US Marines r 291 Trafton rd
—George D (Mary E) chauf 80 Hancock h 129 Greene
—Henry G (Clara L) newspaper man S Republican and S Daily News h 123 Sylvan
—James L (Ruth) mgr 1528 Main h 86 Balfour dr
—James R slsman 6 Ormsbee h 30 Glenham
—Joseph A in US Marines r 291 Trafton rd
—Joseph A (Louise P) supv G&BMfgCo h 291 Trafton rd
—Margaret E wid John r (B) 164 Maple
—May H Mrs clk (213-216) 145 State r 36 Palmyra
—Robert B (Viola J) in US Army h 17 Montpelier
—Roy emp Westover Field r 2167 Main
Loguidice Edward (Josephine E) in US Navy r 11 Wilcox
Lohan Dorothy M nurse Newington Conn r 21 Mooreland
—Francis H (Margaret M) in US Navy r 86 Wilbraham av
—George J in US Navy r 21 Mooreland
—Helen C clk 16 Fort r 21 Mooreland
—John M (Mary T) smelter Westinghouse h 21 Mooreland
—Mary H clk Westinghouse r 21 Mooreland
—Michael kitchen supv 1414 State r do
—Thomas J in US Navy r 21 Mooreland
—Thomas J (Kathleen A) policeman h 286 Lexington

Lohmann Hermann Rev (Minnie A) pastor Evangelical Church h 87 Berkshire IO
Lohmeyer Anna D Mrs clk MMLInsCo r 52 Stratford ter
Lohnes Archie (Isabel H) barber emp 123 Worthington h 21 Bloomfield
—Arnold F (Anne W) painter emp 48 Westford cir h 122 Santa Barbara
—Paul W (Winifred M) laboratory asst AmBCorp h 47 Fresno
Lohr Marschall P (Elvie A) emp RyEx h 48 Dearborn
Loiseau Rudolph mach opr r 1797 Main
Loiselle Allen mach opr Westinghouse r 777 Boston rd
—Charles A (Mary L) janitor h 24 Sumner av
—Charles H in US Army r 24 Sumner av
—Delphis L (Diana) painter h 159 Dickinson
—Eugene W (Mary M) mach opr Westinghouse h 100 Lamont
—Kenneth F (Sally P) chauf 93 Broad h 60 Norwood
—Sally counter girl 273 State r 60 Norwood
Loizeaux Mabel wid William S clk 933 Belmont av h 628 White
Loizzo Albert (Mary) eng emp 56 Main r (1) 46 Warriner av
—Albert J baker's helper 297 Plainfield r (1) 46 Warriner av
—Charles P in US Army r 64 Beaumont
—Francesco (Mary A) emp BBNCo h 64 Beaumont
—Frank A in US Navy r (1) 46 Warriner av
—Joseph P (Adelene M) book finisher WSpfd r 64 Beaumont
—Pasquale (Stella) painter h (1) 46 Warriner av
Lokay John F (Mary B) janitor 132 Birnie av h 14 do
—Lydia L married William H Carr
—William J in US Army r 14 Birnie av
Lolas William C (Jeanette R) reporter (516) 1200 Main h at Monson
Lolli Giuseppina M wid John G died Sept 11 1943 age 83
Lolos Harry T (Mary) mach AmBCorp r 27 Griffin
—Johanna S clk 1439 Main r 285 Nottingham
—John S in US Army r 285 Nottingham
—Mary r 285 Nottingham
—Nicholas in US Navy r 15 Griffin
—Peter N mach opr CFalls h 15 Griffin
—Spero N (Melpomini S) massage (26) 333 Bridge h 285 Nottingham
—Theodore (Kepariso) h 27 Griffin
Loman John (Mary) in US Navy h 28 Randall pl
Lomas Charles B pres-treas The Charles B Lomas Company and ins 23 Elm h 355 Maple

**LOMAS CHARLES B COMPANY THE**
**Charles B Lomas pres-treas Stuart R Lomas v pres Erla M Holland asst treas and sec real estate mortgage investments and insurance Court Square Bdg 23 Elm—See Front Cover**

—Stuart R (Ruth R) v pres The Charles B Lomas Company and ins 23 Elm and toolmkr WSpfd h 34 Olmsted dr
Lomascolo Giuseppe (Raimonda) h 103 Greenwood
—John F (Hazel L) foreman AmBCorp h 941 Chestnut
—Salvatore A (Josephine L) mach opr h 25 Wellington
—William mach opr AmBCorp r 103 Greenwood
Lombard Achsah I wid Winthrop K r 480 White
—Alice M clk WMassElecCo h (4) 45 School
—Charles W (Isabella W) linotype mach S Union h 14 Lancaster av
—Frank (Lottie M) press opr MDFCo h 719 Belmont av
—James W (Mary E) h 42 Manitoba
—Josephine S wid Otis M h 111 Kensington av
—Lorraine A Mrs tel opr TelCo r 256 Dwight st ext
—Lottie M Mrs (Weave-O-Mend Co) (6) 18 Vernon r 719 Belmont av
—Marguerite L wid Frederick B matron 1757 Main h 19 Cliftwood
—Nellie M wid Stanley S h 55 Rochelle
—Paul I lwyr (214) 31 Elm r 27 Spruceland av
—Ralph E (Annie G) real est and ins (214) 31 Elm h 27 Spruceland av
—Richard (Lorraine A) in US Navy r 256 Dwight st ext
—Winthrop K in US Army r 480 White
Lombardi Albina M emp 270 Long Hill r do
—Angelo A (Rose A) benchwkr AmBCorp h 25 Norwood
—Angelo clk 192 White r 1132 Carew
—Elizabeth M wid Angelo h (4) 31 Cumberland
—Joseph (Mary L) grocer 211 Hancock h do
—Joseph C (Veronica) in US Army r 42 Everett
—Joseph F in US Marines r 68 Margaret
—Lucy M married Frank R Cardoropoli Jr
—Pasquale A (Jeanette J) in US Army h 82 Jasper
—Peter F (Angelina) gasmkr SGLCo h 68 Margaret
Lombardo Anthony (Josephine) assembler AmBCorp h 60 Alden
—Anthony C (Elsie P) freight despatcher h 330 Plainfield
—Elsie P Mrs assembler 4 Birnie av r 330 Plainfield
—Frank J (Ethel F) in US Navy h 381 Columbus av

*We give S&H Green Stamps*
Poole's **Springfield Managed and Conducted for Over Thirty Five Years**

FIELD, EDDY & BULKLEY INSURANCE
1200 MAIN STREET PHONE 4-1112 Fire -- Accident -- Auto

—Jennie L helper emp 355 Chestnut r inq do
—Joseph (Ida) emp TelCo h 46 Grand
—Joseph D (Alice L) emp CVMfgCo h 281 Chestnut
—Joseph D (Stasia D) h 90 Melrose
—Maurice C (Grace G) musician h 185 Chestnut
—Nicholas tinsmith BMTCo h 7 Randall pl
—Rachel Mrs r 79 Quincy
—Stasia D Mrs polisher 93 Orleans r 90 Melrose
Lombardozzi Benedetto sweeper PM&GCo r 131 Newland
Lombra Henry C r 73 Kensington av
Lomme Lena wid Henry h 29 Cedar
—Norma M married Arthur Huse
—Norman L died Mar 1 1944 age 52
—Rose A wid Norman L mach opr Chicopee h 29 Cedar
Loncrini Angelo (Margherita) porter WSpfd h 60 Gardner
—Eugenio (Rosalie) lab CVMfgCo h 69 Knox
—John P (Imelda S) (Bellevue Market) 248 Belmont av h 67 Knox
—Leo J eng USA h at WSpfd
—Luigi (Marie) mach opr PM&GCo h 24 Gardner pl
Loncto Albert J in US Army r 47 Wilcox
—Bertha wid Frederick h (2) 172 William
—Caesar F (Irene L) mach h 20 Hayden av
—Charles E (Mable L) insp USA h 277 Central
—Charles L (Ella S) mach opr PM&GCo h 366 Plainfield
—Joseph J (Ruby M) mach opr h 114 Lowell
—Moise foreman PPCo r 38 Merwin
—Pearl E rem to California
—see Lanctot
Londergan Catherine Mrs emp 140 Chestnut r (1) 83 Winter
—Jane Anne student r 141 Magnolia ter
—Raymond W maintenance man E Longmeadow r (3) 29 Hancock
—Thomas F (Rose J) mgr 5 Market h 141 Magnolia ter
—William A interior decorator h (3) 29 Hancock
Londerville Wilbur B (Margaret D) eng Westinghouse h 225 Osborne ter
London Minnie clk 7th fl 29 Worthington r 6 Allendale
—Morris (Lillian) shoe repr 1207 Dwight h 6 Allendale
—Philip in US Army r 6 Allendale
—& Lancashire Indemnity Co Lewis J Stewart gen agt (411) 145 State
Londraville Earl E (Anne) in US Navy r 130 Greenwood
Lonergan Angela G wid George W musician h (10) 99 High
—Anna D wid Thomas J h 89 Fern
—Anna M clk TelCo r 89 Fern
—Edmond F (Frances M) shipping clk AmBCorp h 32 Lexington
—Edmund in US Army r 32 Lexington
—Gertrude C clk Chicopee r 89 Fern
—Mary wid Frank E housewkr r 30 Pearl
—Mary M clk Western Auto Supply Co r 32 Lexington
—Rose E clk TelCo r 89 Fern
—William F (Mary M) capt police h 116 Belmont av
Long Adelbert J (Louise G) opr StRy h 2727 Main
—Alfred W (Ruby R) acct MCCo and treas-clk Shawinigan Resins Corp 644 Monsanto av IO h 16 Sachem
—Anita E tool grinder USA r 168 Phoenix ter
—Arlene r 52 Cornell
—Arthur C (Helen T) sergt police h 38 Manchester ter
—Arthur M (Margaret C) carp E Longmeadow h (2) 22 Bayonne
—Beven S (Doris A) mach E Longmeadow h 46 Noel
—Brian J in US Navy r 547 Carew
—Bridget K wid Daniel J emp 1414 State h 16 Goodrich
—Catherine wid Thomas h 24 10th
—Charles r 83 Bliss
—Charlotte clk Spfd Ordnance h 86 Woodside ter
—Clara A wid George H emp 1514 Main h 178 Bowdoin
—David J stock clk AmBCorp r 26 Queen
—Della D wid Charles T h 695 Main
—Doris I forewoman Westfield r 17 Virginia
—Doris M Mrs timekpr AmBCorp r 21 Abbe av
—Dorothy M priv sec (408) 31 Elm h at Westfield
—Earl J (Elva V) emp 55 Stockbridge h 80 Cornell
—Edward in US Army r 21 Home
—Edward E (Marion T) in US Army r 126 Caseland
—Edward T policeman 80 Court r 34 Myrtle
—Eleanor R clk USA h at Northampton
—Elizabeth priv sec (541) 196 Worthington r inq do
—Elizabeth wid James h 48 Bevier
—Ellen F wid David B h 26 Queen
—Estella M clk WSpfd h 118 Brunswick
—Ethel M wid Joseph P supv of nutrition 31 Kensington av h 38 Itendale
—Eunice D married Royal Cota rem to New Hampshire
—Evelyn emp 38 Itendale r do
—Frank B (Nora) emp S Bronze & Aluminum Co h 15 Strong av

—George E died Apr 29 1944 age 82
—George F (Doris M) in US Navy r 21 Abbe av
—Harold M (Dorothy L) dist sls mgr 142 Albany h (F) 154 Maple
—Harry W contr 500 Boston rd r do
—Hattie C wid Charles L h 204 Long Hill
—Hayden (Shirley J) meat cutter 727 State h 34 Savoy av
—Helen nurse emp 1414 State r do
—Helen E tchr 62 Franklin h 1288 St James av
—Henry L in US Army r 178 Bowdoin
—Herman T (Marion J) ins agt Chicopee h 500 Boston rd
—Hill Market (Joseph V Ballatore) grocers and meat 24 Long Hill
—James died Sept 4 1943 age 57
—James D tchr 1300 State h at Brimfield
—James J (Elizabeth A) mach opr WSpfd h 29 Vinton
—Jessie A wid James A bookbinder 7th fl 29 Worthington h 25 MassAv
—Johanna L wid Thomas died Mar 27 1944 age 72
—John r 171 Chestnut
—John J policeman h 21 Home
—John J (Mary M) chauf RyEx h 109 Governor
—John P mach opr 132 Birnie av r 24 10th
—John P in US Marines r 51 Hastings
—John R (Norma I) route slsman 302 Locust h 34 Myrtle
—John W (Lillian E) set up man E Hartford Conn h 66 Noel
—Katherine G nurse City h 408 Belmont av
—Katherine V social servicewkr r 16 Goodrich
—Leslie janitor 15 Park r 1036 Main
—Margaret wid Dennis r 30 Wolcott
—Marguerite C Mrs bkkpr Ley Construction Co r (2) 22 Bayonne
—Mary mach opr 55 Stockbridge r 360 Nottingham
—Mary wid Arthur r 52 Cornell
—Mary D laboratory technician (410) 146 Chestnut r 16 Goodrich
—Mary E nurse 21 Home r do
—Muriel I r 17 Virginia
—Nellie emp 52 Wellington r do
—Osmond (Pearl I) mach emp 55 Stockbridge h 17 Virginia
—Osmond W (Stephanie E) coml artist 157 Chestnut r 17 Virginia
—Patrick emp USRCo r 171 Chestnut
—Patrick in US Army r 75 Dwight
—Patrick J in US Army r 24 10th
—Patrick J (Catherine T) surface treater USA h 99 Bancroft
—Robert (Roberta) in US Army r (7) 75 Avon pl
—Robert W in US Army r 48 Bevier
—Roy E (Patricia M) in US Army r 10 Howard pl
—Roy G (Rita K) real est 53 Daviston h do
—Ruby R Mrs bkkpr 18 Maple r 16 Sachem
—Ruth M clk MMLInsCo r 2727 Main
—Sarah pres-treas Worthington Cafe Inc 329 Worthington r 360 Nottingham
—Stephanie E Mrs clk AmBCorp r 17 Virginia
—Thomas (Annie E) mech 33 Morris h 36 Margerie
—Thomas J boilermkr B&A h 509 Armory
—Timothy B in US Navy r 51 Hastings
—Timothy J (Mary D) mach B&A h 51 Hastings
—William J (Margaret W) stock man AmBCorp h 33 Woodlawn
—William J Jr in US Army r 33 Woodlawn
—William W (Apex Optical Service) (229) 196 Worthington h at Hartford Conn
—Winnie E clk Westinghouse r 178 Bowdoin
Longacre Austin W Jr eng Boston h (2B) 15 Manor rd
Longden Hazel steno Westinghouse r (8) 198 Central
—Margaret A wid N Elmer h 300 Worcester IO
Longe Charles E (Agnes B) in US Merchant Marine r (8) 16 Bayonne
—Ernest J (Nellie A) carp USA h 91 Quincy
—Ernest J (Norrine M) optician emp 301 Bridge h 293 Dwight st ext
Longely William mech 55 Stockbridge r 115 Wilbraham rd
Longhi Angelo M gardener r 66 Fremont
—Carmino (Anna M) mech 436 Taylor h at Feeding Hills
—Christie mach opr PM&GCo r 99 Melrose
—Christopher janitor USA r 99 Walnut
—Donato (Filomena) emp city h 99 Melrose
—Enrico chauf city r 48 Kensington av
—Florindo gardener 246 Mill h 141 Hickory
—Frank gardener 302 Maple h 157 Florence
—James J in US Army r 204 King
—Marianna r 204 King
—Nicholas A (Rose M) trucking 187 King h do
—Nicola (Carmela) emp city h 204 King
—Prospero r 272 Mill
Longi Rocco landscape gardener r 136 Cherry
Longley Carl E (Bertha V) roofer h 55 Morgan
—Charles B (Alice B) acct Westinghouse h 130 Westminster
—Frank R (Marion E) eng WMassElecCo h 21 Rockland

Longmore John A Jr (Dorothy E) clk MMLInsCo r 74 Willard av
Longo Anthony F (Mary M) construction wkr h 100 Margaret
—Clare E wrapper 1477 Main h at WSpfd
—Cosimo (Carmela N) mach opr WSpfd h 27 Wilcox
—Cosimo Jr farmhand r 27 Wilcox
—Domenic G (Antoinette T) bookbinder 7th fl 29 Worthington h at WSpfd
—Frank (Irene M) lathe opr Westinghouse h 41 Hall
—James P emp Westinghouse r 100 William
—Joseph in US Army r 41 Fremont
—Josephine A clk 157 Lyman r 27 Wilcox
—Josephine J assembler Chicopee r 100 William
—Louis (Marie) h 100 William
—Louis J in US Navy r 100 Margaret
—Peter D in US Army r 27 Wilcox
—Pietro (Michelina) painter h 41 Fremont
—Rose M clk 55 State r 27 Wilcox
—Samuel P (Patricia R) chauf WSpfd h 100 Washburn
—Saveria C emp Westinghouse r 100 William
Longpre Wilfred A (Mathilda D) supt 15 Congress h (3) do
Longrini Frank (Rose) mach WSpfd h 36 Winthrop
Longtain Robert W (Harriet J) mach opr CVMfgCo r 428 Page blvd
Longtin Alfred janitor 15 Avon pl h 21 do
—Edward C (Bertha) janitor 114-122 Central h 120 do
—Francis J emp 55 Stockbridge r 2713 Main
—Zephy H (Eva) mech StRy h 2713 Main
Longtine Edward J (Alice O) in US Army h 29 Melville
—Elizabeth A wid Thomas H h 216 Willbraham rd
—Mae L tchr Windsor Conn r 216 Wilbraham rd
—Thomas L (Dolores T) in US Army h 15 Tracy
Longueil Percy J (Vivian E) insp Will h 44 Gold
—Randall J mach opr VNCo r 44 Gold
—Richard A (Doris E) rem to Longmeadow
—Vivian E blue print supv AmBCorp r 44 Gold
Longview The apts 116-118-120 Long Hill
Longway Napoleon L watchman 1528 Main h (257) 2142 do
—see Langway
Longwill James M (Lucy J) elec emp 1295 State h at E Longmeadow
Lonsbury Arthur C asst mgr 50 Broadway r 15 Richelieu
—Catherine prod clk AmBCorp r 25 Linden
Lonsdale Ellen E wid John W r 89 Magazine
Lookliss Frances waitress Chicopee h (4) 11 Sherrington ct
Loomer Alfred E (Ida M) emp USA h 211 William
Loomis Arthur F (Amelia G) mgr 1411 Main h 39 Trinity ter
—Arthur W (Florence E) chef h 94 Monrovia
—Beatrice E wid Howard L h 2 Whitfield
—Bradner S (Mignon J) mach emp 132 Birnie av h 71 Marsden
—Charles J (Carrie M) real est 22 Texel dr h do
—Dan A (Harriet C) h 14 Riverview ter
—Earl F in US Navy r 105 Malden
—Earle F (Leona M) supt Windsor Locks Conn h 105 Malden
—Etta J r 12 Crosby
—Eva wid Edgar waitress 471 Chestnut r do
—Frances H wid Clifford W baker 727 Sumner av and furn rms 27 Elliot h do
—Frank S mach USA h 12 Crosby
—Gertrude wid Wilfred h (3) 59 Maple
—Gladys B r 74 Rockland
—Gordon T (Marion T) route slsman 45 Pomona h (1) 2353 Main
—Greta E nurse 32 Noble h do
—Harriet r 27 Virginia
—Harry A resident mgr 1827 Main h do
—Harry E (Elizabeth R) h 202 Pearl
—Helen P wid Peter K r 27 Virginia
—James H (Marion L) coml trav h 165 Powell av
—Katherine M Mrs technician (316) 20 Maple h 720 Allen
—Malcolm S agriculturist Brimfield r 71 Marsden
—Marion Mrs mach opr AmBCorp r 180 Maple
—Marion L Mrs engineering aide USA r 165 Powell av
—Mary L waitress 266 Bridge h at WSpfd
—Mary T wid Paul H h 55 Marengo pk
—Philip B (Elizabeth B) h 74 Rockland
—Ralph E (Ruth M) assembler VNCo h 195 Osborne ter
—Shirley C labeler McLaughlin Bros r 2 Whitfield
—W Bruce (Catherine V) in US Army h 96 Dartmouth
—Walter E (Blanche M) h 58 Alderman
—see Lumis
Loomos Christine r 145 Littleton
—George K (Theodora K) conf WSpfd h 145 Littleton
—Helen clk WSpfd r 145 Littleton
—Thalia r 145 Littleton
Looney Anna G r 96 Union
—Catherine M Mrs card punch opr USA r (6) 220 Pearl
—Francis D (Elaine) (Precision Metal Treating Co) 107 Liberty h at Chicopee

KASKO HOME FURNISHINGS, INC. Have Your Old Washing Machine Rebuilt
1865 Main Street MAYTAG *Sales and Service* Have it Look Like New Phone 3-3342

REAL ESTATE
INSURANCE
MORTGAGES
APPRAISALS
E. D. JOHNSON CO.
1562 MAIN STREET
Telephone 6-7294

LOONEY
—Helen T h 96 Union
—Helen T tchr WSpfd r (1) 224 Pearl
—John J (Catherine M) chauf 67 Bliss h (6) 220 Pearl
—Kathleen M tel opr E Longmeadow r (6) 220 Pearl
—Mae A office mgr 1454 Main h (1) 224 Pearl
—S Patricia steno 1295 State h at Chicopee
—William C (Anna L) real est 1028 Main h 174 Fort Pleasant av
Loos Anna Mrs beauty shop 185 Bristol r do
—Ernest (Anna) ins agt 182 State h 185 Bristol
—Henry asst eng USA r 111 Marlborough
—Richard E r 62 Forest Park av
Loosemore Arthur E (Theresa N) in US Army r 195 Dickinson
—Kenneth C in US Navy r 57 Hartford ter
—Mary A Mrs (Budds Sportswear) 1599 Main r 57 Hartford ter
—Richard T (Mary A) civil service rep Boston h 57 Hartford ter
—Richard T Jr in US Navy r 57 Hartford ter
—Theresa N Mrs feeder DMCo r 195 Dickinson
Loose-Wiles Biscuit Co Augustine J Fay branch sls mgr 220 Albany
Lopardo Alphonse C (Mildred C) chauf 8 West h 24 Long View
—Anna M Mrs emp 162½ Chestnut r 219 Gifford
—Anthony J (Fannie M) linoleum layer emp 1019 Main h 67 Manhattan
—Eva grinder USA r 186 William
—Gaetano (Francesca) h 989 Columbus av
—Joseph A (Rose T) auditor Itala Printing and Publishing Co 42 Hampden h 152 Euclid av
—Joseph N foreman USA r 186 William
—Lena M wid Andrew h 30 Broad
—Lena V clk 1101 Columbus av r 30 Broad
—Michael A (Anna M) in US Army h 219 Gifford
—Nicola F in US Marines r 30 Broad
—Nicola W (Mary) mach opr 55 Stockbridge h 186 William
—Rosa E (Rose Ellen Beauty Salon) (6-7) 1028 Main r 989 Columbus av
—Silvio in US Coast Guard r 186 William
—Thomas E (Dorothy) (The Linoleum Shoppe) 1019 Main h 133 Powell av
—Vincent mach opr CVMfgCo r 15 Sachem
Lopardo's Beauty Shoppe (Mrs Anna C Dunbar) (407) 1383 Main
Lopenzo Antonio mach B-DCBCo h 209 William
—Michael in US Coast Guard r 209 William
Lopes Antonio hod carrier h 16 Hubbard av
—Lois Mrs tchr Mattapoisett r 27 Suffolk
—Olivio A (Lois) in US Army r 27 Suffolk
Lopez Abner E pipecoverer MCCo r 150 Quincy
—Alfonso A (Rachel R) foreman B-DCBCo h 19 Pine st ct
—Marie L h 150 Quincy
—Marie L married Paul Bruno
—Nemesio wid Antonio h (100) 786 State
Lor Edna M Mrs drsmkr ASCo h (9) 329 Central
—Rodman in US Army r (9) 329 Central
Loranger Frederick (Evalena) blksmith's helper WSpfd h 715 Dwight
—John A (Mary J) route foreman 120 Oakland h 204 Orange
—Raymond (Evelyn) in US Navy r (5) 74 Boylston
Lord Archie N (Annette A) carp Westinghouse h 25 Redlands
—Charles A r 819 St James av
—Clarence (Alice M) miller USA h 1143 State
—Edward H (Mary A) grinder WECo h 74 Saratoga
—Elder H mach opr USA r 3354 Main
—Elizabeth wid Herman W h 3354 Main
—Elsie M forewoman 7th fl 29 Worthington h at Chicopee
—Eugene A (Lena H) rifler CFalls h 292 Goodwin IO
—Frank C (A Loretta) toolmkr 244 Dwight h 3174 Main
—Frederick E (Dorothy K) die sinker MDFCo h (1) 11 Holland
—George J transportation dept head H L Handy Co Plainfield h at WSpfd
—Harold F (Clemence M) letter carrier h 32 Talcott
—Lillian M wirewkr CBWWks r 142 Cambridge
—Lizzie M G r 163 Westminster
—Lucy C wid William S r (5) 84 Saratoga
—Pauline E reporter S Republican r 103 Garfield
—Raymond r 819 St James av
—Roseanna restwkr 141 Chestnut r 33 Westernview
—Ulric (Isabelle D) emp Westinghouse h 258 Dwight st ext
Lord's (Adeline Dress Shoppe of New York) Eileen Fox mgr dresses 1299 Main
Lore Frank (Concetta M) (Green Motor Sales) and gasoline and oil 247 Hancock h 279 Walnut
Lorenia The apts 1081-1085 Worthington
Lorenz Frank J cableman's helper TelCo r 45 Lyndale
—Herman S supt AmBCorp Main h at Westfield
—William J (Clara A) emp GBCo h (13) 16 Patton
Lorenzatti Santo J (Josephine P) truck driver GIC Corp h 176 Pendleton av
Lorenzi Irene A clk Westinghouse r 26 Greenleaf
—Ulysses J (Helen M) insp USA h 26 Greenleaf
Lorette Carrie M wid John B emp 7 Stockbridge h 15 Pickett pl
—Howard C (Martha) in US Merchant Marine h 16 Crane
Lorillard P Co Inc Edwin A Hinkelman dist mgr tobacco (425-427) 1694 Main
Lorimer James E (Florence E) elec emp 132 Birnie av h 31 Princeton
—W Allen (Lorimer's Parking) 163 Dwight h at Chicopee
Lorimer's Parking (W Allen Lorimer) 163 Dwight
Loring Albert B (Mignon H) sec Springfield Bank for Co-operatives 310 State h at Longmeadow
—Evelyn r 151 Maple
—Hall apts 726 Main
—Nina F wid Thomas T clk Union Trust Co h 7 Spruce
—Robert L (Freda L) physician 4 Chestnut h 65 Leyfred ter
—The apts 7-11 Loring
Loritz Clemens G (Virginia E) in US Army r 3231 Main
Lormon Kathleen A Mrs clk ASCo r 896 Worthington
—Reginald J (Kathleen A) h 896 Worthington
Lorraine Spaghetti Palace Mario P Silengo pres Arturo Garillo sec Charles Spinoglio treas rest 1677 Main
—The apts 80-84 Spring
—William (Harriet E) barber 257 Bay h 19 Webster
Lorring Bessie A wid George P r 313 Orange
Lortie Cora E Mrs benchwkr 53 Wilbraham rd h at Ludlow
—John B (Marguerite A) mech h 27 Fresno
Losapio D Matteo barber 589 Liberty h at WSpfd
Loscht Edward in US Army r 170 Sharon
—Joseph (Mary) lab B&A h 170 Sharon
Losee Maude M wid George F h 240 Locust
Losito John promotion man Spfd News 101 Taylor h at Feeding Hills
Lotcher Marion E Mrs r 40 Hampden IO
Lotherington S Leigh (Mildred H) leading signal maintainer 57 Liberty h at Westfield
Lothrop Clifford (Grace D) in US Navy r 18 Bristol
—Evelyn M clk City Hall r 18 Bristol
—Grace D Mrs clk 33 Morris r 18 Bristol
—Harry H (Minnie C) gasoline and oils 1800 Allen h at E Longmeadow
—Helen M wid Clifford W h 18 Bristol
—Paul B (Gladys T) traffic mgr WSpfd h 32 Bryant
—William P emp PM&GCo r 18 Bristol
Lotito Leonard (Antoinette) barber emp 7 Courthouse pl h 15 Queen
Lotterman Avis C wid Abraham clk 1320 Main r 40 Knollwood
—Irving (Betty S) mgr 830 Dwight h 284 Oakland
—Louis R (Dora) mail porter B&A h 25 Lexington
Lotti Dora M clk USA h at Northampton
Lottie's Beauty Salon (Lottie Wash) (520) 293 Bridge
Loucas George A (Argiro G) cook 164 State h 42 Mooreland
—Sophie G mach opr USA r 42 Mooreland
Loucrini Gino mach opr USA r 24 Gardner pl
Loud Bertha M Mrs clk MMLInsCo r 29 Holland
—Clifford (Mayme C) (Quality Auto Parts Co) 434 Worthington r inq do
—Clifford G (Bertha) (Quality Auto Parts Co) 434 Worthington r inq do
Loudon Hector M (Kathleen M) slsman 339 Worthington r 125 Sherman
Lougee Bernard R (Pauline M) in US Merchant Marine r 49 Gillette cir
—Charles T (Josephine A) emp 231 Wilbraham av r do

**LOUGEE JOHN F**
carpenter and builder and general repairing 231 Wilbraham av h do

—John F Jr (Beatrice L) carp emp 231 Wilbraham av h 136 Suffolk
—John F 3d (Irene) emp Westinghouse h 10 Andrew
—Mary wid Henry M cook 1331 Main r 157 Westford cir
—Pauline M Mrs timekpr E Longmeadow r 49 Gillette cir
Lougharan Michael W (Margaret H) treas-gen mgr Boston & Springfield Despatch Co 361 Taylor h 36 Wayne
Loughery James J (Ruth B) chief opr 205 Worthington h 70 Pasadena
Loughi Angelo C h (149) 786 State
—Rose M Mrs mach opr USA r 187 King
Loughlin—see Laughlin
Loughran Peter G (Ellen) grocer and meat 801 Liberty h 56 Phoenix
Loughrey Marion H Mrs clk Union Trust Co r 84 Orleans
—Walter G (Marion H) in US Army r 84 Orleans
Louis Dale W (Edith H) artist and photographer emp 365 State h (15) 162 Walnut
—Evelyn M wid Charles W drsmkr 408 Belmont av h do
—Grace A Mrs drsmkr (1) 178 Orange h do
Louis' Market (Louis A Ginsburg) grocers 825 Belmont av
Lourel Alfred emp Westinghouse r 801 Worthington
Lout Raymond (Catherine) in US Army r 19 Middlesex
Louth Dorothy steno VNCo r 908 Allen
—Geoffrey in US Army r 908 Allen
—Herbert (Sarah J) mech eng Westinghouse h 908 Allen
Louwers Roscoe mach opr r 18 Wight pl
Louvitakis George in US Army r 150 Stafford
—Lula mach opr USA r 150 Stafford
Loux Harold mgr 654 Page blvd h at Palmer
Lovato Dorothy J Mrs clk MMLInsCo r 96 Athol
—George C (Dorothy J) in US Army r 96 Athol
Lovatt Robert W emp Westinghouse h (8) 86 Byers
Love Barbara R r 288 Cooley
—Daniel (Selena H) gen mgr Holyoke h 221 Jasper
—George insp Westinghouse r 49 Goodwin IO
—Hattie E drsmkr 63 Congress h do
—Henderson r 48 Congress
—Lawrence B (Florence I) ins 288 Cooley h do
—Lawrence W in US Army r 288 Cooley
—Robert J (Ada L) painter h 48 Congress
Lovechio Vito L (Angelina C) tailor and men's furnishings 138 State h 81 Edgeland
Lovejoy Elizabeth G wid Edward r (2) 290 Sumner av
—Joseph T (Rose E) overseer LM&SCo h 188 Pasco rd IO
—Mabel E tchr 340 Sumner av h (2) 290 do
—Mary A wid Frank O furn rms 81 Berkshire IO h do
Lovekin Frederick A r 144 White
—Richard B (Madeline E) watch repr 371 Dickinson h do

**LOVELACE WALTER E INC**
Walter E Lovelace pres-treas Ralph S Spooner clk general contractors 890 Memorial av opp Circuit av West Springfield

—Warren E (Yvonne C) shovel opr WSpfd h 21 San Miguel
Loveland Harry W (Isabel M) (Highland Repair Shop) 63 Walnut h 233 Quincy
Loveless Agnes E wid Charles E r 37 Dearborn
Lovell Albert C butler 184 Mill r do
—Arthur F (Catherine T) emp city h 519 Armory
—Hilda B Mrs furn rms 43 Windsor r do
—Ina A Mrs r 561 Sumner av
—Marion S Mrs h 1562 Plumtree rd
—Raymond M (Hilda B) emp 75 Napier av h 43 Windsor
—Winfield S (Genevieve M) brakeman B&M h 722 Carew
Lovenberg A Patricia student r 66 Belmont av
—Albert M (Frances M) h 66 Belmont av
—Ann clk (404) 1387 Main r 66 Belmont av
—Helen M r 66 Belmont av
Lover Russell A (Rae E) maintenancewkr Westinghouse h 217 Jasper
Loveren Walter C (Bernice) chauf WSpfd h 456 Page blvd
—Walter L in US Army r 456 Page blvd
Lovering Annie M wid John S r 236 Middlesex
—Beverly clk 1477 Main h at E Longmeadow
—Edith M Mrs clk 1379 Main h at E Longmeadow
—Edward M (Harriet E) insp AmBCorp h 31 Noble
Lovern Clifford L (Lois H) in US Marines h 463 Page blvd
—Joseph A (Irene G) mech 355 Chestnut h at Pelham
—Victorine M emp 355 Chestnut h at Amherst
Lovett Arlene A Mrs clk 74 Park r 18 Whittier
—Bernard J (Mary J) assembler USA h (2) 5 Piney pl
—Charles r 32 Byers
—Charles E custodian 235 State h 46 Crittenden
—Daniel F (Lillian C) mach opr USRCo h 12 Whittier
—Edmund J (Mae C) slsman h 15 Mandalay rd
—Edmund J Jr in US Army r 15 Mandalay rd
—Ellen F wid George E h 106 E Alvord
—Emerson F died Jan 25 1944 age 86
—Esther H wid Wiley emp Westinghouse h 443 Armory
—Florence G bkkpr USEnvCo r 253 Oakland
—Francis E (Rita C) clk USA h 273 Orange
—George E (Arline A) emp city h 18 Whittier
—George E Jr (Lena B) policeman h 105 E Alvord
—George P (Mary R) educational advisor 100 Chestnut h (2) 92 School
—Gertrude R clk 89 Logan h at Longmeadow
—Gladys L Mrs nurse Ludlow r 166 Hampshire IO
—Harold V (Gladys L) molder CVMfgCo h 166 Hampshire IO
—John C (Helen F) clk Longmeadow h 104 East Alvord
—Katherine Mrs h (94) 786 State
—Mary r 298 Central
—Mary J wid Richard F h 14 Whittier
—Mary K student r 253 Oakland
—Patrick J (Nellie M) policeman h 39 Lester
—Raymond emp SVOilCo r 22 Clarendon
—Robert in US Army r 166 Hampshire IO
—Sarah A slswoman 803 Columbus av r 253 Oakland
—The apts 909½ State
—Thomas H r 15 Mandalay rd

The Union Central Life Insurance Co. 293 BRIDGE ST.
CHARLES S. MERRIAM, Manager
Telephone 4-3166

RALPH D. JONES, INC. CHRYSLER — PLYMOUTH
721 WORTHINGTON ST. TOWING SERVICE TEL. 6-6301 • Distributors Sales - Service - Parts Wholesale Retail

—Thomas J (Mary E) h 253 Oakland
—Thomas J Jr asst supt Lititz Pa r 253 Oakland
—Vernice C insp WECo r 64 Temple
—Vincent R (Mary F) insp USA h 52 Morris
—Wilfred T in US Army r 106 E Alvord
—William F mach opr E Longmeadow r 46 Crittenden
—see Leavitt
Loving Minor (Ruth B) supv 629 Main h 395 Walnut
Lovotti Theodore emp Adams & Ruxton Co r 51 Grover
Low David G (Mary M )clk 401 Liberty h 68 Savoy av
—Elizabeth married Raymond R Lewis
—Elizabeth service rep TelCo r 104 Mulberry
—Elsie J wid William r 119 Cambridge
—Fred C (Louise P) treas The Chapman Valve Mfg Co 203 Hampshire IO h 105 Buckingham
—Gordon (Alice E) in US Marines r 150 Glenwood blvd
—Henry J (Joan I) in US Army r 35 Upland
—James (Jean H) personnel mgr PM&GCo h 58 Rochelle
—Maurice mgr 243 Worthington h at WSpfd
—Peter (Margaret E) mason h 218 Island Pond rd
—Sidney (Doris S) resident eng CVMfgCo h 144 Buckingham
—Supply Co Maurice Low mgr plumbing supplies 243 Worthington
—Vera Mrs opr PM&GCo h 65 Carew ter
—William H in US Army r 58 Rochelle
Lowe Albert eng USA r 73 Spring
—Albert L (Grace W) h (10) 19 Salem
—Alexander (Marion G) clk Westinghouse r 927 Boston rd
—Betty L junior acct Federal Intermediate Bank r 742 State

**LOWE BROTHERS COMPANY**
**Springfield Paint Store Charles S Herne mgr complete paint and wall paper service wholesale and retail 1182 Main tel 3-3012—See p 157**

—Carrie B wid William A died Apr 7 1944 age 80
—Dorothy W Mrs librarian 1477 Main h at Longmeadow
—Edith M instructor 100 Chestnut h at Longmeadow
—Edward C Jr (Dorothy W) rem to Longmeadow
—Elizabeth r 104 Mulberry
—Eva B Mrs slswoman 1514 Main r 13 Beech
—Everett emp USA r 9 Bay
—George r 19 Bliss
—George H (Barbara) in US Army r 14 Fairfield
—Georgia pocketmkr USRCo r 126 King
—Grace H Mrs socialwkr (602) 145 State r (10) 19 Salem
—Helen C Mrs clk 310 State r 2809 Main
—Henry W (Alice J) slsman r 99 Pearl
—Irene S Mrs ediphone opr Aetna Casualty & Surety Co r 207 Oak Grove av
—John L fireman SFD r 56 Margaret
—Josephine M gunmkr 55 Stockbridge r 47 Quebec IO
—Julius E (Dora E) custodian 208 Broadway h 47 Cedar
—Louise wid Lewis L slswoman 1337 Main h 183 Woodside ter
—Margaret B junior acct (236) 31 Elm h at Longmeadow
—Marion G Mrs office nurse (22) 292 Worthington r 927 Boston rd
—Maurice A (Bertha) mach opr h 23 Arch
—Miriam emp 32 Spring r inq do
—Robert F (Josephine M) in US Army h 47 Quebec IO
—Ruth C office asst (246) 121 Chestnut h at Longmeadow
—Sarah C wid James L h 14 Queen
—William H (Eva B) mach opr 55 Stockbridge h 13 Beech
—William S (Irene L) Acting Mayor City of Springfield (225) 36 Court h 207 Oak Grove av
Lowell Edith h (7) 49 School
—Francis (Claire R) in US Navy r (5) 46 Douglas
—Henry C (Marguerite M) mach USA h 132 Armory
—Sherman L (Alice C) mach AmBCorp h 1086 State
Lowenstein Minera B wid Frederick P r 76 Magnolia
Lowery Joseph F (Minnie H) mgr 369 Central h 29 Glendell ter
—Mary T wid William r 29 Glendell ter
—Patrick V clk 717 Sumner av r 29 Glendell ter
Lowney Ethel N r (2) 81 School
Lowrie Jean Mrs slswoman 1414 Main h at Thompsonville Conn
Lowry Wesley A stock clk 211 Worthington h at WSpfd
Loy Eileen B steno 5th fl 44 Vernon r (3) 292 Union
—Elizabeth D wid Emerson J h (3) 292 Union
Loya George A (Cora A) rem to Wonsocket RI
Loyal Cleaners (Philip Ozino) 162 State
—Order of Moose Edgar V Moquin steward (214) 1653 Main
Loyalty Group Fred J Hooben mgr ins (503) 145 State
Loyd Charles A (Hazel B) guard IMCo h 394 Page blvd
—Lillian tchr 235 State h 56 Bay
—William B (Helen F) printer DMCo h 483 Dickinson

—William B (Mabel E) watchman S Institution for Savings 63 Elm h at E Longmeadow
Loydon A Mildred Mrs priv sec (207) 146 Chestnut r 116 Federal
—Frederick R (A Mildred) claim adjuster Hartford Conn h 116 Federal
Loynes Alice E tchr 340 Sumner av r 83 Buckingham
—Louise V wid George B r 11 Dawes
—Rose A billing clk S News Co r 663 State
—Vernon H (Rose A) letter carrier h (3) 663 State
Lozeau Edgar L (Rachel S) emp IMCo h 28 Sumner av
—Rachel S Mrs janitor 28 Sumner av r do
Lozon Lucy M Mrs h 788 Page blvd
Lozoski Alex T (Sabina M) instructor 4 Birnie av h at N Amherst
Lubarsky Edward (Eunice L) (Oversea Veteran Service Station) 477 Page blvd h 68 Osgood
—Herbert (Inez M) auto mech Holyoke h 60 Talcott
—Inez M Mrs steno (200) 360 Worthington r 60 Talcott
—Louis (Bessie) painter (14) 16 Patton h do
Lubas Florence C Mrs emp VNCo r 3432 Main
—Julius J (Olga) slsman 69 Pease h at Holyoke
—Louis (Florence C) in US Army h 3432 Main
—Peter (Lucy S) h (3) 11 Jenks
Lubin Albert A (Isabelle) slsman Boston h (1) 85 Sumner av
—John emp USA r 117 High
—Samuel (Ida) mach opr USA h 180 Locust
Lubold Bertha E wid Herman E h 29 Spring
—Della mach opr 55 Stockbridge r 1036 Main
—Herman E died Oct 19 1943 age 71
Lucania Joseph V (Ella M) shoe repr 1083 State h 99 Nottingham
Lucarino Anthony D in US Navy r 64 Whiting
—Carmino A mach opr USA r 64 Whiting
—Christine M r 64 Whiting
—James V in US Army r 64 Whiting
—Nicola h 64 Whiting
—Nicola Mrs (Maria) died Jan 2 1944 age 63
—Vincent in US Army r 44 Whiting
Lucas Andrew J (Beatrice) repairman WMassElecCo h 106 Commonwealth av
—Annie L wid Charles C h 709 Main
—Anthony (Sally M) mech MCCo h 199 Corthell IO
—Eli J insp Westinghouse h (1) 3179 Main
—George restwkr r 19 Franklin
—George M (Elsie C) forger MDFCo h 77 Johnson
—Henry W (Statia S) foreman MCCo h 55 7th
—Jeanette wid Wilbur E r 32 Manitoba
—M Warren emp USA h 32 Manitoba
—Marguerite drsmkr 709 Main r do
—Paul W (Marion C) mach opr USA h 123 Lowell
—Thomas (Iyla) in US Army r 21 Jenks
—William P (Rose T) emp G&BMfgCo h 19 Leslie
Lucatorto Vito (Rosie M) window cleaner h 1160 Columbus av
Lucchesi Amedeo A (Carolina M) chef 1677 Main h 391 Armory
—Doris emp G&BMfgCo r 683 Worthington
—Emilio A (Ida A) (Riani & Co) 582 Belmont av h 655 do
—Mary E wid Louis waitress CFalls h 683 Worthington
—Peter emp 730 Sumner av r 655 Belmont av
Lucchini Elio (Mary A) mach opr AmBCorp h 25 James
—Joseph (Mary C) constructionwkr (400) 1694 Main h 15 James
—Rose mach opr USA r 15 James
Luce Albert H (Ethel M) h 1102 State
—Daniel F (Helen M) h 2715 Columbus av
—Emma M Mrs mgr 1431 Main h 95 Federal
—Francis J in US Navy r 2715 Columbus av
—Helen F wid Roebrt E mach opr USA h 290 Franklin
—James W (Edna A) prod clk Westinghouse h 826 Liberty
—John T r 148 Eastern av
—Lawrence M (Valerie J) in US Navy h 10 Niagara
—Lucas (Mary) emp USA h 105 Butler
—Lyle E (Concetta C) adjuster USEnvCo h 969 Allen
—Mary r 501 Worthington
—Richard W clk USA h at Leeds
—Robert L (Cecelia A) mach opr E Longmeadow h 66 Cass
—Stewart B (Alma H) chemist MCCo h 11 Benz
—Thomas J in US Army r 2715 Columbus av
—William R (Grace F) maintenance man E Longmeadow h 28 Ashmont
Lucek Amelia R wid John T h 57 Quebec IO
—Edward in US Navy r 57 Quebec IO
—Victor in US Army r 57 Quebec IO
Lucerino Antonio (Phyllis) mach opr AmBCorp h 860 Columbus av
Lucey Annie E wid Patrick J furn rms 426 Worthington h do
—Daniel F in US Navy r 10 Wolcott
—Denis D (Katherine A) clk B&A h 10 Wolcott
—Francis J (Mary E) service treater USA h 34 Salem
—Frank J (Marjorie G) h (4) 26 High
—Frank P (Margaret M) sec-treas The Court Restaurant 218 Worthington and (The Chimes Restaurant) 16 Pynchon h 42 Melbourne

—Jeremiah J (Gertrude C) (The Chimes Restaurant) 16 Pynchon r 199 White
—John J (Ellen A) polisher VNCo h 444 Franklin
—John J (Mary E) linoleum layer 116 Revere h do
—John R clk USA h at Holyoke
—John R clk PO r 34 Salem
—John W (Hannah F) stock clk SGLCo h 47 Edgemont
—Joseph E deputy collector (402) 436 Dwight h at Holyoke
—Margaret M tchr E Hartford Conn r 116 Revere
—Margaret M Mrs pres Court Restaurant 218 Worthington r 42 Melbourne
—Marion R clk (440) 436 Dwight r 47 Edgemont
—Marjorie G Mrs cashier 1414 Main r (4) 26 High
—William E in US Army r 116 Revere
Lucha Esther E housewkr r 16 Etna ct
Luchini Italo (Aurelia R) (VanHorn Spa) 501 Armory h 19 Woodmont
Lucia Albert dairywkr 302 Locust r 77 Crystal av
—Alma M Mrs beauty shop 844 Liberty r do
—Angelo in US Army r 77 Crystal av
—Angelo A (Delia J) tool prod mgr AmBCorp h 271 Gillette av
—Angelo J in US Army r 15 Nelson av
—Annibale (Fannie) emp IMCo h 146 Colton
—Anthony (Catherine S) hardener 67 Boylston h 19 Collins
—Anthony J in US Army r 150 Colton
—Antonio (Angela) mach adjuster USA h 8 Brigham
—August J in US Army r 15 Nelson av
—Edward N (Alma M) grinder AmBCorp h 844 Liberty
—Ernest in US Army r 77 Crystal av
—Eugene J (Mary) mach opr VNCo h 241 Tyler
—Frances shop checker USA r 146 Colton
—Frank mach opr VNCo r 38 Melrose
—Frank (Mary) painter h 76 Ashley
—Frank A in US Army r 146 Colton
—Guy C rem to Seattle Wash
—Henry H boxmkr USA r 22 Morris
—Joseph in US Army r 77 Crystal av
—Joseph F (Vivian J) clk 140 Chestnut h 397 Walnut
—Maria T wid Francesco h 15 Nelson av
—Pasquale (Francesca M) sweeper VNCo h 150 Colton
—Peter lab Westinghouse r 59 Walnut
—Peter A (Viola L) in US Army r 387 Walnut
—Pietro (Mary) emp Westinghouse h 77 Crystal av
—Sadie A mach opr DMCo r 15 Nelson av
—Thomas P (Annette H) platform man RyEx h 16 Chapel
—Tomasso (Michelina) sprayer IMCo h 38 Melrose
Lucian Eznik N tool grinder USA r 261 Wilbraham rd
Luciani Benedetto R (Elizabeth R) emp Westinghouse h 30 Fremont
Lucier Arthur A (Elsie C) mach opr E Longmeadow h 20 Johnson
—Hazel V clk TelCo r 118 Tiffany
—L Hector (Evelyn M) real est 415 Sumner av h do
—Raymond C r 32 Greene
—Richard in US Army r 118 Tiffany
—see Lussier
Lucius Edward L (Anna F) fireman SFD h 46 White
—John D asst eng AmBCorp r 46 White
—Leon H (Louise B) janitor (302) 340 Bridge h 35 High
—Richard W in US Marines r 46 White
Luckey Jean Lee clk 3 Garfield h 197 Belmont av
—Lillian V insp WSpfd r 197 Belmont av
Luckman Frank r (3) 159 Sharon
Lucuia Joseph G (Stella F) mach VNCo h 27 Gilman
Lucy John in US Army r 9 Bliss
Luczek Albert (Sophie) ruler MCCo h 11 Primrose IO
—John in US Army r 11 Primrose IO
—Mary mach opr 55 Stockbridge r 11 Primrose IO
—Walter (Anna B) mach designer 132 Birnie av h at N Wilbraham
Luddecke Kurt H (Claire E) plumber emp 477 Union h 221 Oak Grove av
Ludden Genevieve A tchr Chicopee h 30 Sumner ter
—Gertrude I Mrs nurse emp 127 Maple r 1859 Roosevelt av
—Mabel T wid George H r 33 Rittenhouse ter
—Parker E (Gertrude I) slsman WSpfd h 1859 Roosevelt av
—William P (Mary J) mach BMTCo h 17 Douglas
Luderer Eric (Gertrude) assembler 132 Birnie av h (5) 20 Jenks
—Herman G (Clara M) stock clk 132 Birnie av h 3291 Main
Ludessi J William Rev pastor Our Lady of Mt Carmel Roman Catholic Church h 123 William
Ludowic Douglas R cook 70 Chestnut h 80 Sargeant
Ludwig Effie E tchr Hiram L Dorman School h (5) 320 Union
—Emil R (Olena A) in US Army h 40 Arch
—Fred J insp MDFCo h 20 Sumner av
—Harry L in US Navy r 20 Sumner av
—Joan slswoman 1414 Main r 20 Sumner av
—Richard (Johanna) emp 40 Taylor r 1839 Main
—William J (Nellie D) water insp (319) 36 Court h 49 Colonial av

CLEANING PRESSING REPAIRING FRANKLIN CLEANERS & DYERS Fur Storage
281 MILL STREET TELEPHONE 6-5449

HAMPDEN SAVINGS BANK
INC. 1852 1665 MAIN STREET
INDIVIDUAL ACCOUNTS $1.00 to $4000 (PERMISSIVE)
JOINT ACCOUNTS $1.00 to $8000 (PERMISSIVE)

Ludwin Frank A (Marie B) mach opr G&BMfgCo h 40 Hyde av
—Marie B Mrs bkkpr 340 Worthington r 40 Hyde av
Luebke John J (Elsie R) auditor AmBCorp r 91 Pineywoods av
Luell Hazel I priv sec BBNCo r 24 Saratoga
—Zobena M wid William F h 24 Saratoga
Lueseres Emma wid Henry r 632 Plumtree rd
Lugano Anthony F (Anita B) rem to Woburn
Lugar George E (Hazel M) emp USA h 83 Charles
Lugene Celia E h 711 Sumner av
Lugerner Alfred rem to NY
Luik Gustav G (Irene G) tool and diemkr h 172 Windemere
Luippold Edwin L (Eunice M) asst mgr 1295 State h at Hampden
—Frederick C (Erma S) clk MMLInsCo h 24 Berlin
Luisi Cesare (Mary L) blksmith NYNH&H h 32 Manhattan
—Mary L Mrs mach opr r 32 Manhattan
Lukas Charles (June R) in US Navy r 11 Brookline av
—Mary M wid Leo L emp city h 511 Armory
Lukasik Stephen (Mildred F) h 74 Hamilton
Luke Joseph E (Rita E) creditman 87 Albany h 69 Rosella
—Joseph F (Eva F) chauf city h 59 Rosella
—Pearl F Mrs office sec SETCo h (8) 284 Main IO
—Rita R emp WECo r 19 Portsmouth
—William (Elizabeth M) emp IMCo h 19 Portsmouth
—William K in US Army r 19 Portsmouth
Lukeman Petrunia r 117 10th
Lukes M Ruth clk S Institution for Savings r 441 Sumner av
—Margaret T wid Harry dog hospital 441 Sumner av h do
Lukmin Michael G (Catherine B) janitor 8 Huntington h do
Lull DeLos G (Harriet T) toolmkr G&BMfgCo h 36 Summit
Luman Elsa C Mrs comptometer opr AmBCorp r 87 Cedar
—John foreman Westinghouse h 90 Elliot
—John R in US Navy r 49 Knox
—Richard J in US Marines r 49 Knox
—Royce B (Elsa C) in US Army r 87 Cedar
Lumbermen's Mutual Casualty Co Hartley Moreland claim mgr claim dept (405) 1200 Main
Lumbra Merle C toolmkr 29 Worthington h 142 Bond
Lumis Harriet R wid Fred W h 28 Bedford rd
Lund Carl M (Jean H) v pres Con-O-Lite Burial Vault Co Inc 62 Belle h 916 Worthington
—Edward E foreman VNCo r 59 Agnes
—Georgia A wid Bernard G r 92 Dunmoreland
—Hazel A steno 1576 Main r 92 Dunmoreland
—Jean H Mrs library asst 220 State r 916 Worthington
—Walter R (Anna M) h 112 Dickinson
Lundberg Howard G (Bernice M) clk MMLInsCo h 210 Norfolk
Lundbom Anna H wid Anders G r 41 Wentworth
Lundelius Rhesa J Mrs bkkpr 17 Sheffield r 268 Pearl
Lunden Dorothy A clk 1295 State h at Feeding Hills
—Joyce nurse S Hospital r do
—Shirley L clk 6th fl 295 Worthington h at Feeding Hills
—Walter W (Violet M) engineer 89 Logan h at Hampden
Lunderville Anna M clk 1803 Columbus av r 121 Newland
—Evelyn M mach opr VNCo r 121 Newland
—George P (Nora I) emp USA h 121 Newland
Lundgren Ellen S wid Oscar P h 103 Hastings
—Nelson O (Maybelle E) treas United Pattern and Die Co Inc 92 Hayden av h 46 Parkin
—Oscar F (Agnes R) sprayer G&BMfgCo h 584 Armory
—Walter R (Dorothy M) mach opr AmBCorp h (3) 30 Cumberland
Lundquist Carl E N (Mildred F) insp Westinghouse h 212 Bay
—Geraldine emp (802) 29 Worthington h at Feeding Hills
—Mildred F Mrs tchr music 212 Bay r do
—Mildred I student r 212 Bay
—Phyllis J slswoman 1477 Main h at Feeding Hills
Lundrigan Edward M (Margaret M) fireman SFD h 13 Thames
—Eleanor emp Westinghouse h (9) 30 Cumberland
Lundy Anne wid John died Dec 18 1943 age 89
—Catherine R cashier (509) 33 Lyman r 187 Bowdoin
—Israel J (Sarah M) mach Westinghouse r 117 Massasoit
—John J railway mail clk h 187 Bowdoin
—Marie F r 187 Bowdoin
—Nathan (Dora B T) shoe repr 36 Dwight h 38½ Bancroft
—Richard D in US Army r 85 Knollwood
—Victor A (Grace) broker Boston h 85 Knollwood
Lungarini Aldo (Zaria) h rear 679 Worthington
Lunghi Albert D in US Navy r 331 Taylor
—Luciano (Flavia) farm hand h 331 Taylor
Lunt William (Mary) insp USA h 310 Oakland
Luongo Michael (Rose R) filer VNCo h 441 Central
Lupa Sophia wid Lawrence r 30 Cherrelyn
Lupien Alphouse J (Irene E) fireman SFD r 35 Ralph
—Arthur G (Estelle A) boxmkr GFBCo h 23 Tacoma
—Simon E (Emma R) presser Chicopee h 35 Ralph
—The apts 2752 Main
Luppi Albert (Florence M) emp 245 Chestnut h 449 Taylor
—Armand C in US Army r 21 Niagara
—Cecelia Mrs r 791 Worthington
—Dino A waiter Highland Hotel h 21 Niagara
—Eva M radiowkr Chicopee r 21 Niagara
Lura Leo J (Mary E) fireman NYNH&H h 50 Draper
Lurie Jacob (Elsie) chemical eng MCCo h 116 Fort Pleasant av
Lurinski Harry r 1827 Main
Luscomb Mary C Mrs office sec 4 Birnie av r 37 Edwards
—Quentin (Mary C) in US Army r 37 Edwards
Luse Julia wid Charles r 336 Chestnut
Lusignan Arthur E spinner Agawam r 252 Eastern av
—Emma C wid Emanuel h 252 Eastern av
—Lillian M clk AmBCorp r 22 Merwin
Lussier Albert J (Grace B) egg candler 130 Lyman h 242 College
—Alfred F (Cora) blksmith city h 1098 State
—Alphonse (Ann H) janitor Holy Family Church h 32 Granville
—Anna M r 17 Wolcott
—Azarie (Louise A) painter h 3040 Main
—Clarinda L died Sept 5 1943 age 56
—Earl D (Evelyn) in US Army r 73 Bevier
—Edward I in US Army r 215 Norfolk
—Edward L in US Army r 73 Bevier
—Ernest J (Leona M) carp h 18 Noble
—Ernest J (Lillian J) chauf 21 Silver h 58 Swanton ct
—George (Edna J) grinder Westinghouse h 87 Duryea
—George O (Rita A) slsman 29 Logan h 292 Abbott
—Georgianna E clk h 24 Dover
—Germaine office sec (B) 10 Chestnut r 215 Norfolk
—Gloria P tel opr TelCo r 242 College
—Harvey E in US Army r 18 Noble
—Hazel V clk TelCo r 118 Tiffany
—Hector J (Nancy C) opr StRy h 27 Chilson
—Henry (Katherine A) serviceman SGLCo h 15 Shamrock
—Henry H A in US Navy r 15 Shamrock
—Herman H (Mary E) mach opr AmBCorp r 18 Medford
—J Armand (Lucia A) meat cutter 620 Carew h 32 Clarendon
—Jean B (Catherine C) chauf StRy h 67 Margerie
—Joseph (Elizabeth) foreman E Longmeadow h 26 Cambridge
—Joseph A Rev asst pastor St Thomas Aquinas French Roman Catholic Church r 35 Harriet
—Joseph H physician (B) 10 Chestnut h 215 Norfolk
—Lester J (Katherine M) chauf GBCo h 73 Bevier
—Louis D (Mary A) auto bodywkr 209 Ferry h 111 Union
—M Viola clk AmBCorp r 43 Eagle
—Mary J wid Joseph A drsmkr 853 Main h do
—Nancy C Mrs monotype opr 340 Main r 27 Chilson
—Rosario leader NYNH&H r 966 Allen
—Theodore R (Adrienne M) railway mail clk B&A h 43 Eagle
Lust Elizabeth M steno 1295 State h at E Longmeadow
—Margaret Y steno 1295 State h at E Longmeadow
—Raymond A (Rita A) rem to Windsor Locks Conn
Lustófin Alice H Mrs emp LM&SCo r 539½ Main IO
—Felix S (Alice H) emp LM&SCo h 539½ Main IO
Lusty Marion nurse S Hospital r do
Luszcz Alexander J in US Marines r 144 Parker IO
—Helen J mach opr 55 Stockbridge r 144 Parker IO
—John J (Julia A) stock clk CVMfgCo h 144 Parker IO
—Stanley F in US Army r 144 Parker IO
—Wanda A box assembler 55 Stockbridge r 144 Parker IO
Luszczewski Chester J in US Army r 38 Underwood
—John (Ludwika) emp 237 Taylor h 38 Underwood
—Wanda E clk 195 State r 38 Underwood
Lutat August mail porter B&A r 527 Plainfield
—Emile A (Helen F) sealer H L Handy Co h 850 Columbus av
Lutes Mabel M h (8) 90 Westminster
Luther George A (Virginia T) insp US Govt h 387 Oakland
—Henry O (Katherine L) mach emp 132 Birnie av h 93 Eleanor rd
—Olive L in WAVES r (24) 97 Spring
Luthgren Adolph E (Christine I) letter carrier h 8 Hartford ter
—Edna A married Walter Blake
—Elwin W in US Navy r 588 Carew
—Jennie C wid August E h 588 Carew
—Jennie E bkkpr Chicopee r 588 Carew
—M Genevieve r 8 Hartford ter
—Marion E steno Rockford Ill r 8 Hartford ter
—Oscar E (Florence M) emp USA h 588 Carew
—Virginia C surface grinder (412) 1490 Main r 588 Carew
—Wilfred G teller The S Five Cents Savings Bank 1319 Main h at Longmeadow
Lutkins Barbara D clk 195 State h at Agawam
Lutservitz Frederick H (Corinne K) assembler Westinghouse h (1) 251 Sharon
Luty Robert B (Jean A) slsman 120 Oakland h Evergreen rd
Lutz Arthur in US Army r 86 Pearl
—Elwood in US Army r 86 Pearl
—Jacob G (Grace H) h 4 Glendell ter
—Kalmon M (Sarah) delica 10 Mattoon h 86 Pearl
—Louise T cashier WUTelCo h 183 Woodside ter
Lutzen John F (Phyllis R) maintenance man 644 Monsanto av 10 h 205 El Paso
Luukkonen Voitto A (Dorothy E) eng USA h (3) 68 Federal
Luvera Annunziata wid Francesco h (2) 747 Columbus av
—Anthony (Angelina) emp MDFCo h 79 Acushnet av
—Anthony Jr in US Navy r 79 Acushnet av
—Concetta r (2) 747 Columbus av
—Dolores M assembler IMCo r 209 Westford cir
—Frank (Rosa) h 81 Wilcox
—Frank Jr in US Army r 81 Wilcox
—Joseph R (Josephine) h 182 Quincy
—Ralph J in US Army r 79 Acushnet av

**LUXOR CAB CO**
**(Miller Taxi Service) 112 State near Main tel 2-4151—See p 185**

Luzarder William E (Lydia E) elec emp 51 Dexter r 11 School
Luzi Mabel M photo blueprint opr USA h at Ludlow
Luzius Charles H (Esther F) pressman BBNCo h 26 Wigwam pl
Lyden Theresa house mother 38 Sherman r do
Lydon Kathleen buyer 1365 Main r 1757 do
—Thomas r 46 School
Lyford Bessie L wid Edwin F h 106 Clarendon
Lyle Mary M claims adjuster (401) 145 State r 10 Ingraham ter
—Raymond W (Lydia M) mgr systems div 339 Worthington h 36 Irvington
—Robert (Anna H) welder Westinghouse h 50 Prentice
—Rosamond B student r 36 Irvington
Lyles Eugenia I steno 240 Plainfield h at E Longmeadow
—Lucille I clk 365 State h at E Longmeadow
—Robert D insp WSpfd r 214 Fort Pleasant av
Lyman Alice wid Homer B h 44 Mason
—Anne R wid Ernest M h 61 W Alvord
—Arthur r 44 Clark

**LYMAN ARTHUR L AGENCY**
**(Marion E Carey) insurance-real estate (203) 25 Harrison av—See p 110**

—Barber Shop (Secondo Vitali and John Lacarenza) 13½ Lyman
—Beatrice W principal interviewer 282 Dwight h at Easthampton
—C Winifred Mrs h 7 Kensington av
—Cafe (Patrick J Flanagan) 7-9 Lyman
—Charles (Marian) emp AmBCorp h 48 Putnam cir
—Chester A (Lillian F) porter A&PCo h 25 Calhoun
—Chester W in US Navy r 25 Calhoun
—Dorothy A wid Frederick R h 452 Dickinson
—Edwin H (Anna G) musician and sec Musician's Assn Local 171 A F of M (214) 168 Brdge h 40 Belmont av
—Edwin H Jr (Louise L) lwyr (Ely King Kingsbury & Lyman) (1022) 1387 Main h at Longmeadow
—Edwin J (Esther V) linoleum layer 415 Wilbraham rd h do
—Eleanor shipping clk 1621 Main r 224 Washington blvd
—Evelyn R clk MMLInsCo r 37 Coleman
—Florence B r 53 Thompson
—Frank J (Julia B) mach opr 20 Ryan ct h 37 Coleman
—Frank W (Florence E) in US Army h 61 Central
—Fred W (Grace L) patternmkr h (502) 774 State
—George M (Laura A) r 58 MassAv
—Hazel H clk Westinghouse r 69 Norfolk
—Henry died Sept 16 1943 age 82
—Homer B r 44 Mason
—John R (Pauline A) (Springfield Sound Company) 105 Dwight and mgr 12 Cass h 18 Winton
—John R Estate of office 439 Chestnut
—Joseph F (Martha M) h 224 Washington blvd
—Julia G wid Arthur W died Oct 11 1943 age 77
—Julia N wid Allen N h 69 Norfolk
—June edger (412) 1490 Main r 30 Monmouth
—Lilla F wid Louis r 16½ Melrose
—Lillian F Mrs h 30 Monmouth
—Louis A (Noma J) (The Ornamental Iron Shop) 40 Main h at Longmeadow
—Margaret K Mrs receptionist 1477 Main h at Longmeadow
—Paul F (Gertrude E) chemist Westinghouse h 125 Garfield
—Pearl W (Lillian J) fuel oil 1479 Page blvd h do
—Richard J in US Navy r 25 Calhoun
—Robert K in US Navy r 61 W Alvord

CITY COAL CO. *Coal - Fuel Oils - Koppers Coke*
145 ARMORY STREET - Tel. 4-7396

**FIELD, EDDY & BULKLEY** **INSURANCE**
**1200 MAIN STREET** **PHONE 4-1112** **Policies of Every Kind in All the Best Companies**

—Stuart A in US Army r 111½ High
—Theo E (Minnie H) clk B&M freight depot h 31 Daytona
—Wallace R (Esther J) emp Westinghouse h 188 Russell
—Walter E (Mafalda) mach fixer 84 Central h 16½ Melrose
—William E (Marion B) assembler CVMfgCo h 199 Boston rd
Lynch Agnes M steno 80 Court r 1199 Bradley rd
—Alice M clk (303) 145 State h at Holyoke
—Ann M typist 54 Waltham av r 287 Orange
—Anne M clk 68 Court r 55 Maplewood ter
—Anne R Mrs office sec (205) 496 Bridge r 72 Miller
—Annie G bkkpr 189 Taylor r 51 Forest Park av
—Beatrice A r 374 Franklin
—Bernard in US Marines r 71 Everett
—Bernard F guard MDFCo h (8) 3239 Main
—Bridget wid Patrick J h 78 Carver
—Bridget M wid Maurice died Feb 24 1944 age 54
—C Edward clk B&A ft Charles h at WSpfd
—Catherine I lwyr (330) 31 Elm h 51 Forest Park av
—Catherine J h (23-25) 169 Spring
—Cecilia M tel opr TelCo r 80 Bradford
—Charles E slsman 1605 Main r 26 Greene pl
—Charles F (Eleanor F) physician (421) 1387 Main h 151 Westminster
—Charles J (Anna S) milk 488 Newbury h do
—Cornelius F (Theresa B) mach USA h 184 Pearl
—Cornelius J in US Army r 184 Pearl
—Daniel in US Army r 3386 Main
—Daniel E (Glory A) clk USA h 46 Melbourne
—Daniel E (Margaret C) mach AmBCorp h 113 Maynard
—Daniel J slsman Chicago Ill r 483 Dickinson
—Daniel J (Corinne R) mach E Longmeadow h 58 Willard av
—Daniel J (Mary J) mach opr USA h 66 Fisk av
—Daniel J (Mary M) clk 621 Worthington h 174 Euclid av
—Daniel J Jr in US Navy r 19 Cambridge
—Dennis J (Sarah E) cabinetmkr emp 838 State h 87 Prospect
—Dennis M (Katherine F) policeman h 11 Trenton
—Dorothy J bkkpr (328) 1694 Main r (1) 170 Orange
—Edith J wid Fred G h (1) 170 Orange
—Edmund P archt Boston r 122 Chestnut
—Edward r 27 Bliss
—Edward A in US Army r 24 Foster
—Edward D emp VNCo r 113 Maynard
—Edward F (Evelyn H) mach CVMfgCo h 54 Hobson
—Edward F (Lorain A) foreman E Longmeadow h 31 Dorset
—Edward H in US Army r 98 Amherst
—Edward J (Augusta M) clk AmBCorp h 55 Athol
—Edward M (Grace H) assembler Westinghouse h 98 Amherst
—Edward P in US Army r 19 Cambridge
—Edward T (Amelia I) policeman h 76 Clifton av
—Edwin J in US Army r 191 High
—Eileen E clk MMLInsCo r 55 Athol
—Elizabeth clk WMassElecCo r 34 Revere
—Elsie M clk TelCo r 14 School
—Emily F tchr CFalls r (3) 64 Federal
—Emily T wid Michael D h (3) 64 Federal
—Emma H Mrs mach opr USA h 68 Ashley
—Eugene J sta fireman H L Handy Co h 411 Armory
—Evelyn L Mrs bkkpr h 70 Nathaniel
—Francis J (Bridget H) shipping clk USRCo h 27 Stockman
—Francis J (Kathleen J) meat buyer A&PCo h 70 Strong av
—Francis M (Mary M) sls supv 496 Bridge h 4 Stratford ter
—Francis P (Hilda M) elec emp 198 Chestnut h 375 Nottingham
—Frank emp Westinghouse r 20 Sherman
—Frank C internal revenue agt (434) 436 Dwight h at Pittsfield
—Frank J (Mary C) clk AmBCorp h 57 Groveland
—Frank J Jr in US Army r 57 Groveland
—Frank W (Helen M) clk Westover Field r 47 Castle
—Frederick J mech Westinghouse r 78 Carver
—George A in US Army r 24 Worthy
—George E policeman h 369 King
—George E Jr in US Army r 369 King
—George L (Kathleen M) in US Army r 49 Pearl

**LYNCH H F LUMBER CO**
**(H Francis Lynch) lumber mason supplies roofing materials 366 Memorial av West Springfield—See insert beginning Postal Zones**

—Harry F eng Washington DC r 40 Willard av
—Harry H Jr in US Army r 43 Atwater rd
—Helen nurse emp 516 Carew r do
—Helen C Mrs bookkeeping mach opr Dept of Public Welfare r 24 Worthy
—Helen G clk-interviewer 282 Dwight r 203 Northampton av
—Helen M clk VNCo r 84 Everett
—Helen M clk USA h at WSpfd
—Helen M tchr 415 State h at Westfield

—Helen M Mrs steno Federal Land Bank of Spfd r 47 Castle
—Helen M wid Daniel J h 19 Cambridge
—Henry A (Frances J) slsman 776½ State h 40 Willard av
—Henry E (Margaret E) splicer's helper TelCo h 19 Worcester av
—Imelda steno (523) 1200 Main r 46 Melbourne
—Irene A clk USA h at WSpfd
—Jack (Faye L) pres-treas Lynch & Katz Inc 191 Chestnut h 28 Rencelau
—James in US Navy r 153 Everett
—James B (Mary C) chauf RyEx h 51 Revere
—James D (Mary A) h 55 Florida
—James F in US Army r 266 Union
—James H (Margaret E) storekpr AmBCorp and acct 15 Maynard h do
—James M (Mary G) carder Agawam h 264 Franklin
—James P (Anne R) clk Westinghouse h 72 Miller
—James P Rev curate All Souls Roman Catholic Church r 445 Plainfield
—Jean M clk 1365 Main h 207 Pine
—Jeremiah lab r 17 Mattoon
—Jeremiah W mach Westinghouse r 33 Worcester IO
—Jerome S in US Navy r 28 Rencelau
—John r 83 Bradford
—John in US Army r 153 Everett
—John (Mary M) guard BMTCo h 61 Woodmont
—John B (Mary M) policeman h 20 Nelson av
—John C rem to Needham
—John E (Nellie E) foreman E Longmeadow h 118 Tiffany
—John F (Shirley Y) timekpr E Hartford Conn h (6) 23 Oak
—John J in US Army r 66 Fisk av
—John J r 84 Everett
—John J (Ada M) pres-treas John J Lynch Inc 272 Bridge h at Longmeadow
—John J (Catherine N) watchman GICCorp h 84 Everett
—John J (Eva M) mach h 24 Bay
—John J (Helen M) railway mail clk h 546 Chestnut
—John J (Loretta C) administration asst USA r 28 Manchester ter
—John J (Mary M) h 17 Crown
—John J (Mary T) sta fireman WSpfd h (12) 160 Walnut
—John J (Nellie B) clk 115 Dwight h 71 Everett
—John J Jr in US Army r 71 Everett
—John J Inc John J Lynch pres-treas jewelers 272 Bridge
—John P in US Navy r 33 Worcester IO
—John P in US Army r 40 Willard av
—John R emp ASCo r 57 Groveland
—John R (Alice M) trainman B&M h 45 Medford
—John V in US Army r 369 King
—John W h 92 William
—John W h 853 Chestnut
—Joseph A mach opr VNCo r 31 Thomas
—Joseph M (Helen C) emp MCCo r 24 Worthy
—Joseph M Jr in US Navy r 24 Worthy
—Joseph T h 941 Columbus av
—Juanita B nurse 386 Carew r do
—Katherine T emp 42 Stratford ter r 411 Armory
—Kathleen clk VNCo r 84 Everett
—Kathleen F clk A&PCo r 66 Fisk av
—Kathryn M office sec (210) 1597 Main r 203 Northampton av
—Kenneth E in US Army r 264 Franklin
—Leona T Mrs clk 1537 Main h 38 Rowland
—Lois P Mrs cook 336 Bridge h 26 Burton
—Madeline E wid Thomas M steno 15 Mill h 34 Revere
—Madeline M mach opr 21 Cypress r inq do
—Mae P tchr Agawam r (3) 64 Federal
—Marcella M married Roger H Heroux
—Margaret insp USA h (15) 76 Byers
—Margaret wid Thomas r 287 Orange
—Margaret M married Francis O'Day rem to Bridgeport Conn
—Margaret M married Daniel Bowen
—Margaret M wid Michael D h 956 Worthington
—Margaret R married Alzo Zarlingo
—Marian G clk 282 Dwight r 55 Maplewood ter
—Martin E (Elizabeth J) cabinetmkr Westover Field h 78 Governor
—Martin watchman SGLCo r (5) 11 Eagle
—Martin P (Anna M) in US Army r 32 Wendell pl
—Mary emp 31 Kensington av r inq do
—Mary A bkkpr 1139 Main r 203 Northampton av
—Mary C teller S Nat Bank h 111 Hampden IO
—Mary C priv sec 77 Maple r 71 Everett
—Mary C tchr Manchester Conn r 52 Westford cir
—Mary C wid Patrick M supv 233 Carew and nurse (6) 242 Fort Pleasant av h do
—Mary E slswoman ASCo r 56 Underwood
—Mary E wid Charles E h 55 Maplewood ter
—Mary E wid David J h 26 Greene pl
—Mary F clk Westinghouse r 184 Pearl
—Mary I steno (523) 1200 Main r 46 Melbourne
—Mary I (Style Shoppe) 828 State r 40 Willard av
—Mary I r 571 Liberty
—Mary J cook 224 Long Hill r do
—Mary L wid John R r 63 Bond

—Mary M wid Maurice A assembler Westinghouse h (3) 17 Salem
—Mary T r 941 Columbus av
—Maurice r 33 Worcester IO
—Maurice emp city h 191 High
—Maurice E foreman 120 Oakland r (1) 170 Orange
—Maurice J (Katherine A) mach CVMfgCo h 33 Worcester IO
—Melvin A (Helen G) rem to Charleston SC
—Michael asst eng PO h 80 Bradford
—Michael D died Apr 13 1944 age 66
—Michael E sls rep CVMfgCo r 72 Miller
—Michael J (Anna T) mach opr USA and custodian 1300 State h (4) 430 Belmont av
—Michael J (Mary A) (Knox Street Market) 17 Knox h 36 Dickinston
—Michael J (Mary C) sub letter carrier 436 Dwight h at WSpfd
—Muriel L clk CFalls r 46 Melbourne
—Murray F gas sta atdt r 98 Amherst
—Nancy L clk AmBCorp r 26 Burton
—Nellie D Mrs comptometer opr MCCo r 118 Tiffany
—Nora bkkpr USRCo h 59 Spring
—Nora V waitress 50 Maple r (34) 40 High
—Norman J in US Army r 40 Willard av
—Patricia E bkkpr GICCorp r 71 Everett
—Patrick emp 70 Chestnut r 28 Mattoon
—Patrick J (Catherine T) sta fireman GFBCo h 578 Armory
—Patrick J (Mary A) custodian 35 Eastern av h 203 Northampton av
—Peter A (Margaret J) mach CVMfgCo h 180 Main IO
—Peter P (Julia M) policeman h 56 Underwood
—Ralph T (Catherine M) in US Army h 41 Melbourne
—Raymond H (Doris B) estimator 21 Silver h 36 Crestwood
—Raymond J (Helen T) bus opr 144 Bridge h (4) 13 Holland
—Richard D (Hazel M) mach AmBCorp h 3386 Main
—Richard F (Cecelia M) mach opr WSpfd h (5) 11 Jenks
—Rita M comptometer opr MBCo r 53 Massasoit
—Robert J (Anna M) mach opr E Longmeadow h 405 Nottingham
—Robert M (Mary E) in US Army r 174 Berkshire av
—Robert R in US Navy r 24 Foster
—Robert W (Kathryn I) opr StRy h 29 Beauchamp
—Rose A tchr 45 Dewey r 1199 Bradley rd
—Rose A wid Peter h 178 Main IO
—Rose E finisher SWCo h (3F) 109 Spring
—Ruth wid Frank assembler SETCo h 312 Eastern av
—Shirley A packer 302 Locust r 76 Clifton av
—Stephen P (Lillie A) insp Holyoke h 67 Mansfield
—Theresa B Mrs clk 772 Worthington r 184 Pearl
—Thomas A (Lillian M) repr G&BMfgCo h 205 Northampton av
—Thomas B (Anna A) rem to Ansonia Conn
—Thomas J (Helen G) slsman h 120 Central
—Thomas J (Roseanna) toolmkr Westinghouse r 52 Westford cir
—Thomas M mach CVMfgCo r 178 Main IO
—Timothy P in US Navy r 66 Fisk av
—Walter E in US Navy r 24 Worthy
—Walter J painter r 55 Middlesex
—William A (Isma D) mgr 160 Magazine h 20 Florida
—William C (Alice G) v pres-gen mgr Springfield Buick Co 630 Main h 10 Denesley rd IO
—William E in US Navy r 78 Carver
—William E (Constance H) emp USA h 29 Chapel
—William J in US Army r (6) 242 Fort Pleasant av
—William J Rev missionary r 240 Long Hill
—William P constructionwkr r 26 Greene pl
—& Katz Inc Jack Lynch pres-treas whol dry goods 191 Chestnut
Lyndale Garage (John J Raiche) 691 Sumner av
Lynde Nellie M wid James P h (10) 895 Worthington
Lyndes Stanley H (Evelyn G) tchr 64 Myrtle IO h 61 do
Lyndon Royston C (Alphina M) millwright MCCo h 69 Lyons IO
Lynes Charles R (Irene M) supt A&PCo h 77 Trafton rd
—Charles W (Evelyn E) mach opr MBCo h (8) 39 Kenwood ter
—James C in US Navy r 86 Court
—Michael A bkkpr h 29 King
—Nellie A r 29 King
—Thomas P (Winifred I) slsman 61 Franklin h 51 Underwood
—see Lines and Lyons
Lynn Berthe seamstress 125 Dwight r 42 Wayne
—Charles P insp USA r 71 Firglade av
—Jane Reeve h 71 Firglade av
—Jean clk 95 State r 102 Belle
—John J prod asst USA h at Easthampton
—Stella V socialwkr Old Age Assistance Bureau r 102 Belle
—Thomas F (Margaret M) h 23 Horace
Lynskey Bernard D (Marie A) mach opr h 220 White
—John R pres-treas New England Belting Co 53 Union h at Holyoke

**Diamonds** **M. J. KITTREDGE, Inc.** **Silverware**
**Jewelry** **1354 Main Street** **Watches**

GOLDTHWAITE, PRESTON AND OLMSTEAD, INC.
HAMPDEN COUNTY GENERAL AGENTS THE TRAVELERS INSURANCE CO. INDEMNITY CO. FIRE INS. CO.

Lyon A Louise h 493 Boston rd
—Anna E wid Wilfred O clk USA h 94 Federal
—Annie wid Charles H h 231 St James blvd
—David K mach PM&GCo r 837 Main
—Edmund L r 59 Upland
—George R (Gladys E) set up man USA h 154 Russell
—George R (Margaret D) mach E Longmeadow r 158 Russell
—Green Whitmore & Brooks lwyrs (345) 94 State and (345) 31 Elm
—Herbert W (Dorothy V) prod asst USA h 59 Kenyon
—Isaac r 114 Dickinson
—John H in US Navy r 231 St James blvd
—Julian (Margaret M) in US Army r 94 Clantoy
—Leo B r 2375 Main
—Leon A (Ella S) opr StRy h 68 Waverly
—Leroy E (Blanche M) mach Westinghouse h 19 Hastings
—Mabel A Mrs waitress 123 Broadway r (18) 162 Walnut
—Mary Mrs r 97 Florida
—Mary E office mgr (14) 1242 Main h (6) 62 Avon pl
—Maurice C (Gladys I) mach emp 48 Hampden h 91 Bancroft
—Maurice N rem to Pittsfield
—Max H (Martha) pres-treas Nelson's Express Inc 474 Columbus av h 48 Sylvan
—Minnie M wid Albert B h 32 Maynard
—Morris F (Mertie M) shipper USA h 44 Howes
—Nellie M wid Guy T r 8 Leyfred ter
—Norman W (Thirza I) eng emp 132 Birnie av r 32 Maynard
—Norman W Jr emp 132 Birnie av r 32 Maynard
—W Ernest (Gladys R) mfg eng Westinghouse h 21 Pilgrim rd
—William B (Lottie M) office boy 8th fl 29 Worthington h at Longmeadow
Lyons Abbie A r 53 W Alvord
—Agnes E Mrs h 100 Green la
—Albina wid Wilbur sorter 15 Seventh r (5) 11 Sherrington ct
—Andrew E (Mary A) r 87 Miller
—Annie A r 53 W Alvord
—Bernard J (Helen A) meter reader WMassElecCo h 14 Pomona
—Bridget A wid Patrick J h 108 Hancock
—Catherine E Mrs insp USA h 78 Corona
—Charles (Sarah) barber h 25 Dewey
—Charles E (Mary M) dist construction supv TelCo h 34 California av
—Charles H in US Army r 568 Armory
—Clara A wid Dennis F h 19 Ladd
—Clare E married James J Moffitt rem to NY
—Cornelius F (Florence B) chauf h 836 Liberty
—Cornelius S (Hannah) helper 385 Liberty h 40 Carew
—Cornelius W guard USRCo r 66 Everett
—Daniel D (Mary T) emp 1414 State h 586 Liberty
—Daniel J (Rita M) melter S Bronze and Aluminum Co h 62 Edwards
—Dorothy E tel opr TelCo r 78 Corona
—Edmund E (Laura R) installer TelCo h 38 Fountain
—Edward F (Mary K) clk Highland Hotel r 43 Brunswick
—Elizabeth A clk TelCo r 12 Carroll
—Ellen E tchr Thomas M Balliet School r (1) 64 Federal
—Ethel M wid James F h 46 Mason
—Frank J in US Army r 568 Armory
—George A printer MBCo h 87 Miller
—George B custodian USA r (10) 6 Kenwood pk
—George B (Rowena M) in US Navy r 20 Goodrich
—George O (Catherine E) emp PM&GCo h 115 Orchard
—Georgia r 35 Woodside ter
—Helena E insp USA r 45 Ledyard
—James F died Apr 28 1944 age 46
—James J foreman PPubCo h 62 Pomona
—James J (Mary) emp RyEx r 32 Mattoon
—John insp WSpfd r 234 Worthington
—John D (Mary E) plasterer h 125 Patton
—John F sergt police h 36 Belmont av
—John F (Bertha K) truck driver 1808 Columbus av h 16 Calais pl
—John H (Catherine A) bartender 755 Liberty h 568 Armory
—John J h 53 W Alvord
—John J lwyr Holyoke r 122 Chestnut
—John J foreman h 48 Eleanor rd
—Jorn J Mrs (Mary T) died Feb 1 1944 age 56
—John J (Catherine A) in US Navy r 568 Armory
—John J (Julia E) h 137 MassAv
—John J Jr (Yvette V) in US Navy h 146 Kensington av

**LYONS JOSEPH F**
(Josephine L) treas Western Massachusetts Electric Co 73 State h 31 Orlando—See foot lines and p 85
—Joseph L clk 13 Stockbridge r 46 Mason
—Julia T wid Patrick r 72 Belmont av
—Katherine E r 45 Ledyard
—Katherine L wid William M r 137 Manchester ter
—Lilla J h 87 Elmwood

—M Lillian Mrs steno (430) 293 Bridge r 39 Jenness
—Mabel J clk WSpfd r 59 Cambridge
—Margaret clk MMLInsCo r 100 Green la
—Margaret C r 48 Eleanor rd
—Margaret E wid Patrick A housekpr r 20 Everett
—Marie G tel opr 134 Cass r 45 Ledyard
—Marjorie M Mrs steno WMassElecCo r 133 Ellsworth av
—Marvin platemkr emp NY r 25 Dewey
—Mary married Philip McAlliffe
—Mary R student r 46 Mason
—Maurice emp USA r 25 Dewey
—Maurice F r 100 Green la
—Michael R (Mary B) brewer Will h 20 Goodrich
—Nellie wid James J r 36 Belmont av
—Nellie C r 62 Pomona
—Nellie M wid Michael J died Sept 18 1943 age 73
—Patrick J (Catherine) emp city and trucking 167 College h do
—Patrick T (Anna F) guard SGLCo h 12 Carroll
—Paul A (Hermine A) insp USA h 37 Wilmont
—Philip J (Dorothy J) h (7) 282 Central
—Raymond E (Marjorie M) in US Army h 133 Ellsworth av
—Raymond J (Cecilia M) asst foreman USA h 64 Denver
—Robert S in US Army r 20 Goodrich
—Rose A Mrs elev opr 1570 Main r 99 Samuel
—Stella office sec (416) 1570 Main r 99 Samuel
—Thomas F (Susan R) steel analyst VNCo h 45 Wilbraham av
—Thomas J (Jeannette B) sls mgr SGLCo h (10) 6 Kenwood pk
—Thomas J (Loretta M) mech AmBCorp h 31 Saratoga
—Thomas J Jr (Marie L) foreman AmBCorp h 34 Dorset
—Vera M tchr 45 Dewey h (1) 64 Federal
—William J (Bernice A) foreman USA h 66 Everett
—William J (Eva M) railway mail clk h 18 Stuyvesant
—see Lines and Lynes
Lysack John (June R) in US Marines r 44 Silver
Lysick Peter (Isabel A) mach's helper VNCo h 30 Devens IO
—Rudolph P (Hilda) toolmkr VNCo r 30 Devens IO
—Walter R in US Marines r 30 Devens IO
Lysik Anthony D (Josephine C) mach CVMfgCo h 42 Welland rd IO
—John P (Sophie A) driller CVMfgCo h 235 Parker IO
Lytell David (Edith J) credit mgr 1139 Main r 34 Warner
Lytle Clifford A (Helen E) in US Army h 134 Prospect
Lyttle Belle rem to WSpfd
—George (Milanda) serviceman USRCo h 178 Sharon
—W George (Lillian S) sta fireman 1414 Main r 35 Middlesex

## M-A-C PLAN INC OF SPRINGFIELD

**Charles T MacDermott Jr pres Charles T MacDermott treas George H Willard mgr personal loans and financing (206) 1383 Main**

M & M Metal Co (William J Marasi and Carl E Moakler) sheet metalwkrs 176 Lyman
M & R Transportation Co Inc Albert E Rosati pres Abe Malkin treas Frank J Cignoni gen mgr 28 Columbia ter
Mabb Elmer E (Grace A) painter emp (201) 1537 Main r 34½ Harrison av
Mac Co (Eugene J McCarthy) plumbers 135 Dwight
Macalpine Will W (Edith W) tchr 415 State h 10 Dorchester
Macaris Marion A r 65 Prospect
—William B (Pearl) (Paradise Grill) 174 Chestnut h 65 Prospect
MacArthur Doris H Mrs clk BMTCo r 25 Clayton
—John J Jr (Catherine E) in US Army r 251 Long Hill av
—Lincoln D (Doris H) in US Navy h 25 Clayton
—Margaret N r 15 Buckingham pl
—Sigred r 53 Terrence
MacAulay Angus D (Christine E) v pres-sec-bdg supt Phelps Publishing Co (802) 29 Worthington and v-pres The Home Correspondence School (228) do h 30 Maplewood ter
—Christine A emp 52 Mulberry r do
Macaulay Angus A slsman 64 Napier h 19 Maynard
—Angus T (Evelyn F) emp PPubCo h 129 Pineywoods av
—Anne wid Raymond F emp AmBCorp r 72 Elijah
—Charles H (Edna A) mgr Hartford Conn h 55 Albemarle
—Charles S in US Navy r 19 Maynard
—Donald M (Laura B) lwyr (342) 94 State and (342) 31 Elm and city solicitor (233) 36 Court h 51 Rencelau
—Francis S (Beatrice W) in US Navy r 870 Wilbraham rd
—James H in US Army r 129 Pineywoods av

—John shipping clk VNCo r 15 Middlesex
—John M carp emp 19 Harrison r 51 Maynard
—John M in US Navy r 19 Maynard
—Kathryn M cashier 144 Chestnut r 72 Elijah
—Rhea M Mrs bkkpr 564 State r 26 Woodside ter
—Roderick A (Violet D) physician (410) 146 Chestnut h at Longmeadow
—William G (Frances H) clk VNCo h 15 Middlesex
—William G Jr (Rhea M) in US Navy r 26 Woodside ter
Macauley Charles B clk CVMfgCo h (5) 255 Union
—Charles B Mrs (Mary R) died Dec 19 1943 age 71
—Frederick J (Helen M) repr Westover Field r 59 Rimmon av
—see McAuley and McCauley
Macauly Rachel housekpr h 163 Bowles
MacBrian John E Jr (Adabelle L) foreman USA h at CFalls
MacBride Charles W maintenance man MMLInsCo h 12 Highland
—Charles W Mrs (Edith N) died Mar 20 1944 age 55
—Gertrude M clk MMLInsCo r 12 Highland
—see McBride
MacCain Robert r 2000 Main
MacCallum Mildred prin Frederick Harris School r 31 Thompson
—Theresa Mrs r 197 Westford av
—Thomas E emp Acme Fast Freight Inc r 197 Westford av
MacCann Robert r 2000 Main
Maccarini Carlo (Mary C) toolmkr USRCo h 246 ConnAv
Maccarono Pietro A (Antoinette R) butcher H L Handy Co h 3374 Main
MacCarter Allison H (Harriet B) stock clk DMCo h 12 Cortland
MacCarthy Frank (Helen M) photographer S Union h 36 Churchill
—Parker W (Olive E) eng Westinghouse h 1559 Plumtree rd
MacCaulley Frances M laundrywkr rear 2787 Main r 32 Moore
—George W (Ruth E) clk 288 Dwight h 32 Moore
MacCausland Harold M (Ethel M) supv TelCo h (8) 66 Sorrento
Macchi Natale (Josephine) cook 218 Worthington h 32 Pearl st pl
Maccini Angelo J r 74 Adams
—Anna L mach opr CFalls r 74 Adams
—Dominick (Jennie L) janitor WSpfd h 74 Adams
—Joseph E (Rosalie A) grinder AmBCorp h 290 Ambrose
—Raymond J in US Army r 74 Adams
MacComb Hugh (Olive J) sls mgr 152 Lyman h 58 Wexford
—Marjorie J tchr music 58 Wexford r do
MacComiskey Charles F (Ethel C) emp 36 Laurel h 23 Buchholz
MacCormack—see McCormick
MacCutcheon Isabelle M clk MMLInsCo r 261 Wilbraham rd
—Norma T wid Charles H h 261 Wilbraham rd
MacDermott Charles T treas M-A-C Plan Inc of Springfield (206) 1383 Main h at Worcester
—Charles T Jr pres M-A-C Plan Inc of Springfield (206) 1383 Main h at Worcester
—see McDermott
MacDonald Adele Mrs clk Chicopee r 116 Arcadia blvd
—Alexander S (Josephine) acct AmBCorp Main h at CFalls
—Alfred M (Louise E) time clk CVMfgCo h 1584 Carew
—Allen in US Army r 143 Belvidere
—Allen H (Jeannette M) foreman CBWWks h 24 Duryea
—Anna J clk WSpfd r 21 Dorchester
—Arthur mach opr AmBCorp r 9 Bliss
—Beatrice Mrs r 241 Worthington
—Cecile M Mrs clk 906 State r 19 Ambrose
—Charles S (Jennie I) tool designer Hartford Conn h 185 College
—Clyde S (Edna G) expediter US Govt h 497 Bay
—D Lloyd in US Army r 21 Dorchester
—Doris M clk WMassElecCo r 21 Dorchester
—Earl (Adele) emp USRCo h 116 Arcadia blvd
—Edith clk USA r 79 Spring
—Elizabeth S Mrs in WAC r 421 Union
—Ethel G r 44 Ranney
—Everett J (Grace E) foreman MDFCo h 17 Kenyon
—Finley S (Edith E) slsman h 104 Sunapee
—George (Dorothy S) asst treas WSpfd h 45 Renceiau
—Gordon P (Ella J) mgr Westfield h 261 Tinkham rd
—Harriette E Mrs steno USA h at N Wilbraham
—Horace W (Mary F) setup man AmBCorp h 41 Greenwich
—Ida Mrs housewkr r 19 Ambrose
—Irene E nurse and convalescent home 62 Bowdoin r do
—Jack R in US Army r 497 Bay
—James restwkr 1622 Main r 258 Worthington
—James (Adelina E) chauf h 6 Portland
—James (Annabelle) bench man USA h 226 High

ALBERT C. WHITE, JR., INC.
293 BRIDGE STREET TELEPHONE 2-5109
COMPLETE INSURANCE SERVICE

REAL ESTATE MANAGEMENT
SALES and APPRAISALS
MACMILLAN & SON
REALTORS
154 BROADWAY TEL. 6-8338
ALL FORMS OF INSURANCE
MORTGAGE LOANS

MAC DONALD
—James L in US Navy r (5) 367 Belmont av
—James R (Bertha N) in US Navy h (5) 367 Belmont av
—Jean nurse S Hospital r do
—Jessie Rev wid Fred A pastor Harvey Street Community Church r 37 Sargeant
—Jessie wid William r 8 Parkwood
—John reporter 63 Chestnut r 4 do
—John rem to Belchertown
—John A (Mary C) foreman WSpfd h 48 Kenwood pk
—John H (Phyllis M) asst mgr 95 Liberty h 63 Eleanor rd
—John P (Elizabeth S) adv slsman h 421 Union
—Kathleen M wid Elmer L priv sec 3640 Main h 24 Princeton
—Katie rem to Canada
—Lawrence J clk SGLCo h 116 Noel
—Lester J (Cecile M) emp USA h 19 Ambrose
—Lucretia F wid Charles A h 464 Wilbraham rd
—Mary C Mrs clk Westover Field r 48 Kenwood pk
—Mary E r 8 Parkwood
—Minnie J wid Alexander S r 48 Malden
—Orlando B (Mary E) safety eng MDFCo h 59 Daviston
—Phyllis K opr 283 Worthington h at E Longmeadow
—Ray W (Fabiola) in US Army h (10) 284 Main IO
—Robert A (Harriet) eng USA h 30 Carlisle
—Robert N (Louise B) rem to Rhode Island
—Russell M (Barbara B) student r 143 Belvidere
—Samuel B (Catherine C) foreman Westinghouse h 21 Dorchester
—Walter (Blanche W) foreman TelCo h 143 Belvidere
—Walter J fireman SFD h 8 Parkwood
—William mach opr USA r 107 Orange
—William D (Marie B) pres MacDonald & Shea Inc (607-609) 1387 Main h (1) 127 Sumner av
—William L (Betsey A) in US Army r 36 Spruceland av
—William W h 62 Bowdoin
—William W (Margaret E) supt TelCo h 62 Wexford

**MAC DONALD & SHEA INC**
**William D MacDonald pres Michael J Shea treas general insurance (607-608-609) 1387 Main—See p 111**

—see McDonald
Macdonald Alexander K in US Army r 104 Spring
—Arthur I (Evelyn M) appraiser 1295 State h at Wilbraham
—Edith A wid Samuel E r 35 Woodside ter
—James S (Mary M) mach WSpfd h 140 Bay
—James S (May A) surgical appliances 46 Taylor h 168 Berkshire av
—Joyce E steno MCCo r 168 Berkshire av
—Leila M wid Alexander K h 104 Spring
—Mary G wid Harry L shop checker USA r 401 Union
—May A cashier (204) 1200 Main r 168 Berkshire av
—Priscilla A Mrs teller S Institution for Savings 63 Elm h at Longmeadow
MacDonnell Aileen K hairdresser 391 Belmont av r (4) 464 Dickinson
—Isabelle M Mrs emp auditing dept 1414 Main r 25 Alberta
—Martin P (Margaret J) service foreman TelCo h 34 Lenox
—Mary E supv clk (35) 36 Court h (4) 464 Dickinson
—Thomas O (Isabelle M) clk AmBCorp h 25 Alberta
—see McDonnell
MacDougall James (Eva H) mach opr AmBCorp h 359 Eastern av
—Nellie wid Alexander r 94 Abbe av
MacDowell David O (Edith F) route slsman 120 Oakland r 132 Gilbert av
—Edith F Mrs clk 111 Lyman r 132 Gilbert av
—Louise atdt 1400 State r do
Macdowell Earl M (Margaret M) insp AmBCorp h 77 Melrose
MacDuff Ruth J clk MMLInsCo r 194 Dwight rd
MacDuffie School for Girls Inc The Ralph D Rutenber Jr pres-treas 182 Central
Mace Morrill A (Virginia P) supv of reports and results 85 Chestnut h at Longmeadow
—Roswell G (Elizabeth T) in US Army h 167 Long Hill
MacEnroe Thomas announcer WSPR r 11 Myrtle
Macey Larry r 263 Union
—Marion h (8) 277 Dwight st ext
MacFadgen Frances Mrs social wkr (546) 196 Worthington h at Worcester
MacFarlan Laura Mrs emp 27 Lakevilla av r do
MacFarlane Bruce M (Ila A) rem to NY
—Dental Laboratory (Lawrence W MacFarlane) (220) 292 Worthington
—Edwin R (Rennie D) bkkpr 203 Liberty and acct emp (306) 1694 Main h 185 Oak Grove av
—Florence clk 254 Bridge r 20 E Alvord
—Gladys G clk CFalls r 104 Davis
—Grace V Mrs clk 727 Sumner av h at Suffield Conn
—Hazel clk 331 Bridge r 32 Byers
—James B (Margaret B) foreman 56 Main h 104 Davis

MAC FARLANE
—Lawrence W (Mae F) (MacFarlane Dental Laboratory) (220) 292 Worthington h 60 Melville
—Melbourne H (Marion A) clk MMLInsCo h 24 Wesson
—Ralph W (Louise A) mach opr USA h 99 Commonwealth av
—Richard J (Mary A) eng USA h at Hartford Conn
—William B (Jessie G) foreman CFalls h 128 Russell
Macfarlane A Cooper (Bertha S) v pres-slsman Carter Paper Co 45 Warwick h 86 Magnolia ter
—Grace C Mrs clk ASCo r 25 Ashmont
—Margaret W clk USA r 25 Ashmont
—Samuel (Grace C) foreman Forest Park h 25 Ashmont
MacGillivray Daniel P tool designer Port Clinton O r 33 Douglas
—Hugh D (Edith M) insp Westinghouse h 101 Putnam cir
—Juliette wid Albert J h 33 Douglas
MacGilvray Donald E in US Coast Guard r 32 Woodside ter
—Julia M wid Arthur P h 32 Woodside ter
MacGovern John in US Army r 13 Bentley
—Theodore S (Louise A) agt PruInsCo h 13 Bentley
—Theodore S Jr in US Army r 13 Bentley
MacGowen Rita waitress 1478 Main h at Agawam
MacGregor Edith C W B wid Alexander C r 138 Gillette av
—Alexander W (Helen C) gen contr 2012 Wilbraham rd h do
—Alice E Mrs mach opr 4 Birnie av r 20 Fuller ct
—Harold (Alice) mach opr 28 Waldorf h 20 Fuller ct
—Helen C wid Robert r 29 Woodside ter
—James R rem to Detroit Mich
—Jessie M clk USEnvCo h (3) 43 School
—Mabel V Mrs h 63 St James cir
—Margaret M wid Alexander C r 23 Rochelle
—Marion W wid James r (3) 43 School
—Ruth Mrs emp 95 State h (6) 40 High
—Ruth A policywriter 3d fl 1200 Main h at CFalls
MacGregory Donald E (Marion E) dept mgr 1295 State h at Longmeadow
Machabee Norman J in US Army r 117 Main IO
—Richard H (Edith E) welder CVMfgCo h 117 Main IO
—Walter H furnace man CVMfgCo h 32 Decatur IO
MacHarg Earl L (Mary V) mach USA h 443 Walnut
Mache Charles M (Elizabeth C) printer SF&MInsCo h (7) 15 Salem
Macher Frederick A in US Navy r 52 Vermont
—Frederick W (Lena G) armorer USA h 52 Vermont
—Gordon A in US Army r 52 Vermont
Machesney Jane Mrs clk WSpfd r 82 Pearl
Machia Donald E mgr 1212 Main h at Thorndyke
Machler Albert (Edith H) patternmkr 616 Berkshire av r 58 Jasper
—Henry (Evelyn W) supt PM&GCo h 178 Bowles pk ext
—Lina wid Vital h 58 Jasper
Machnik Louis (Mary D) coremkr SFCo h 340 Oak IO
Macia William W (Lillian M) h 37 Lansing pl
Maciano Samuel chauf 369 Plainfield r 491 Worthington
Macierowski Connie A (Barbara A) mach opr PM&GCo h 225 Oakland
MacInnes David (Norma) field scout executive (710) 145 State h at WSpfd
—Leslie D (Norma P) minister Carew Street Baptist Church h 129 Ingersoll Grove
MacIntire Bryant W in US Navy r 29 Wrentham rd
—Lola M Mrs mach opr AmBCorp r 29 Wrentham rd
—Ward S (Lola M) clk AmBCorp h 29 Wrentham rd
—Wesley in US Navy r 29 Wrentham rd
MacIntosh Caroline H wid George H h 15 Keith
—Howard E (Tatham Stamp & Coin Co) 85 Oakland h at WSpfd
—Mary R r 132 Garfield
—Phyllis D emp USRCo r 15 Keith
Macintosh Hiram P (L Frances) business mgr 20 Amaron h at Longmeadow
MacIntyre Alice E clk USRCo r 480 White
—Augusta E bkkpr 147 Chestnut h (6) 7 Lillian
—Elizabeth emp 180 Long Hill r do
—Ernest C emp US Govt r 507 Belmont av
—Hugh P r 54 Watling
—Jennie L wid Matthew clk 42 Vernon h 268 Pearl
—Phyllis clk 134 Cass r 33 Forest
—Richard fireman 282 Dwight r 54 Howard
—William H emp Westinghouse h 480 White
Maciolek Matthew S (Beatrice E) lathe opr Westinghouse h 39 Acme pl
—Stanley J (Amelia F) insp E Longmeadow h 19 Genesee
Macioszek Antoni (Bronislawa) trucker LM&SCo h 579 Main IO
—Jane P r 579 Main IO
—John J in US Army r 579 Main IO
—Salomea A clk MCCo r 579 Main IO
—Stella B married John Espe
Macisak Joseph (Genevieve) mach opr r 442 Liberty
MacIver Ann C nurse 48 Fort Pleasant av h do

MAC IVER
—Duncan J (Gladys E) clk WSpfd h 8 Blake Hill
—Gladys E Mrs clk Welch & Baldwin Inc (502) 146 Chestnut r 8 Blake Hill
—Katharine M clk 48 Vernon r 48 Fort Pleasant av
Mack Anna D wid Charles F h 55 Ridgewood pl
—Anna H filer 365 State r 166 do
—Anthony G clk 2214 Main r 5 Osgood
—Dennis J (Marie C) h 118 Dunmoreland
—Fannie J bkkpr 227 Sharon h at WSpfd
—Francis J clk E Longmeadow r 85 Northampton av
—Frank emp USA r 33 Madison av
—Frederick E mach opr 133 Union r 30 Duryea
—Isabelle E wid Dennis P died Feb 16 1944 age 66
—Jennie A F h (22) 786 State
—John S (Julia M) emp USRCo h 30 Duryea
—John W (Mary A) mach USA h 638 Belmont av
—Joseph E (Alice R) checker Westinghouse h 1369 Dwight
—Katherine A mach opr WSpfd r 71 Clantoy
—Kathryn E clk 1414 Main r 162 Fort Pleasant av
—Lillian I slswoman 1414 Main h (14) 3 Salem
—Lucie M wid John J nurse (33) 169 Spring h do
—Lucy J tchr 680 Union h 102 Florida
—Mary C wid Charles F emp 125 Main h 14 Mattoon
—Mary E wid Thomas h 85 Northampton av
—Motor Truck Company Joseph L Schmitt dist mgr 18-20 Osborne ter
—Ralph C musician r 306 Springfield
—William (Margaret) wire wkr CBWWks h 24 Massasoit
—William J h 71 Clantoy
MacKay Frances M emp USA r 72 Dartmouth
—Gordon C in US Army h 41 Chase av
—John E in US Merchant Marine r 72 Dartmouth
—Lillian M wid Edward r 41 Chase av
—M Roy clk 166 State r 78 Liberty
—Margaret A clk Westinghouse r 72 Dartmouth
—Mary M Mrs h 72 Dartmouth
—Thomas P in US Army r 72 Dartmouth
Mackay A B (Hilda B) asst treas New York-Massachusetts Motor Service Inc 110 Taylor h 131 Florida
—Beverley A receptionist 63 Chestnut r 34 Bronson ter
—David P (Adelaide B) pres-treas New York-Massachusetts Motor Service Inc 110 Taylor h 57 Lakeside
—Donald B in US Army r 57 Lakeside
—Dorothy Mrs insp AmBCorp h (3) 6 Andrew
—Hugh F (Anna P) carp Thompsonville Conn h 1295 Boston rd
—Reinald R in US Army r 34 Bronson ter
—Ruth H wid George F h 34 Bronson ter
—William H (Elaine M) bus opr 144 Bridge h 381 Gifford
—see McKay and Mackey
MacKechnie David (Theresa A) plasterer h 788 Liberty
—Helen C slswoman 1320 Main r 851 Liberty
—Mary M wid Edmund h 851 Liberty
Mackechnie Donald M (Lillian A) mason r 75 Shamrock
—George B in US Navy r 75 Shamrock
—James G (Am E) mgr 870 State h 876 do
—James G Jr (Blue Bell Laundry) 942 Worthington r 876 State
—John G furrier (203) 145 State h at CFalls
MacKenzie Alexander M (Eva R) (MacKenzie Tool and Engineering Co) 88 Andrew h 31 Laurence
—Alice M wid Edward biller ASCo r 191 High
—Christine I bkkpr The Third Nat Bank and Trust Co 1391 Main h at Chicopee
—John L (Valdy L) insp G&BMfgCo h 64 Carlisle
—Robert A (Irma W) embalmer emp 619 State h 34 Pleasant
—Samuel r 64 Carlisle
—Tool and Engineering Co (Alexander M MacKenzie) tool mfrs 88 Andrew
—see McKenzie
Mackenzie Adeline married Charles Hough
—Alexander (Esther A) mach VNCo h 139 Eddy
—Angus G (Betty) rem to California
—Katharine A wid James F r 135 Wilber
—Margaret S wid Colin D slswoman 1435 Main h 174 Johnson
—Raymond E tchr 53 Elliot h at Longmeadow
—William E (Madeline E) letter carrier h 135 Wilber
Mackey Charles (Musical Art Center) 111 Bowdoin h do
—Clara E Mrs emp 53 Wilbraham rd r 109 Shawmut
—Grace E wid Joseph E h 52 Fort Pleasant av
—Hazel E head of billing dept 7th fl 29 Worthington r 52 Fort Pleasant av
—John A (Ethel E) letter carrier h 15 Ozark
—Margaret M nurse E Longmeadow h (5) 253 Union
—Mervin L in US Army r 109 Shawmut
—Raymond L (Clara E) pressman S Republican h 109 Shawmut
—Raymond W in US Army r 109 Shawmut
—Robert in US Army r 109 Shawmut
—Robert R (Mary J) insp USA h 532 Union
—see Mackay
Mackie Alexander in US Army r 251 College
—Andrew P (Phyllis K) mech USEnvCo h 249 College

BUILDING MATERIALS
WOODWORK
838-852 State Street
HAMPDEN-ELY CO.
PAINT & HARDWARE
CURTIS WOODWORK
Telephone 7-3501

WHITNEY INSURANCE ASSOCIATES
ALL FORMS OF INSURANCE
WILLIAM A. HURLEY - DANIEL M. WALSH, Jr.
18 Vernon St. Phone 4-8241

—Douglas (Margaret S) distributor 85 Taylor h 99 Governor
—James (Sophie S) linotype opr PPubCo h 38 Fenwick
—Margaret S Mrs mgr 85 Taylor r 99 Governor
—Mary P wid Alexander h 251 College
—Toivo E (Leola M) mach CVMfgCo and janitor 284 Main 10 h (6) do
—William in US Navy r (6) 284 Main 10
Mackin Charles (Minnie M) mach emp 133 Union h 93 Park
—George (Grace F) emp Westinghouse r 46 School
—Grace F Mrs pres Burreby-Rose Beauty Academy Inc 1433 Main r 46 School
—Philip C (Mary O) administrative asst 95 State h 160 Dwight rd
Mackinney T William janitor 120 Oakland r 122 Chestnut
MacKinnon Beatrice wid Watson E r 136 Oakland
—Edna I information clk 1454 Main r 136 Oakland
—Gordon A (Mildred) foreman USA h 136 Oakland
—Mildred C prod asst USA r 136 Oakland
—Warren C stock clk 1454 Main r 136 Oakland
Mackintire Arthur C chauf CVMfgCo r 18 Palm
—Clarence P (Helen F) chauf CVMfgCo h 18 Palm
Mackintosh Allan (Eleanor A) foreman AmBCorp h 50 Gillette av
—Catherine E tel opr 42 Emery r 45 Fenwick
—George G (Anita M) foreman USA h 63 Dexter
—George R (Catherine Y) mach opr h 45 Fenwick
—Roger W in US Navy r 573 Sumner av
Mackler Edward M (Evelyn R) grocer 3241 Main h 17 E Hooker
—Harold in US Coast Guard r 82 Melha av
—Harold M in US Army r 41 Copeland
—Harry (Sadie P) (Triangle Market) 651 Dickinson and (Dickinson Quality Market) 607 do h 41 Copeland
—Howard M in US Army r 82 Melha av
—Leah Mrs with New York Frock Shoppe 1814 Main r 82 Melha av
—Leslie G in US Army r 41 Copeland
—Max M (Fannie) h 49 Calhoun
—Morris (Leah) (New York Frock Shoppe) 1814 Main h 82 Melha av
—Sidney clk 1924 Main r 82 Melha av
—William G (Mary) grocer 116 Orchard h do
Macko Charles L in US Navy r 29 Linden
—Julia M steno US Govt r 29 Linden
—Louise wid Karl h 29 Linden
—Stella I clk (35) 36 Court r 29 Linden
—Theodore K in US Army r 29 Linden
MacKubbin Myrtle E r 361 Orange
—William C (Flora M) mech h 361 Orange
MacLaren Donald C (Katherine F) chief clk 86 Albany h 104 ConnAv
—Josephine Mrs h 44 Orleans
—Katherine F Mrs solderer Chicopee r 104 ConnAv
Maclaren Anna M emp Westinghouse r 76 Osborne ter
MacLaughlan Doris I r 24 Eddywood
—James H (Irene V) asst foreman USA h 24 Eddywood
—James H Jr in US Navy r 24 Eddywood
MacLaughlin Blanche E Mrs housewkr h (138) 786 State
—William E (Minnie E) slsman 905 Belmont av h 193 Commonwealth av
MacLean Clothilde nurse S Hospital r do
—Elsie M bkkpr MDFCo r 43 Windsor
—Hugh J (Mabel M) sta eng G&BMfgCo h 142 Gilbert av
—Jessie R nurse S Hospital r 57 Chapin ter
—John M (Myrtle) mach opr AmBCorp h (15) 328 Union
—Rena E payroll clk 67 Boylston r 142 Gilbert av
Maclean Alexander T (Amy C H) v pres Massachusetts Mutual Life Insurance Co 1295 State h at Longmeadow
MacLennan Alfred N (Elizabeth D) repr Westinghouse h 76 Pomona
—Elizabeth D Mrs hairdresser 313 Bridge r 76 Pomona
—Jennie emp 55 Riverview ter r do
—M Jane wid John r 52 Herman
MacLeod Anna L clk WMassElecCo r 285 White
—Annie F wid Charles K h 274 Pearl
—Arnott R (Ethel J) benchwkr USA h 72 Roy
—Barbara A emp 270 Maple h do
—Bertha E Mrs insp USA h 37 Forest
—Bruce H (Margaret W) sls mgr B-DCBCo 369 Plainfield h 135 Magnolia ter
—Edith L r 72 Roy
—George V (Claire L) in US Navy h (8) 57 Federal
—Harry (Ethel) iron molder Spfd Bronze & Aluminum Co h 160 Marion
—Katherine E emp 270 Maple h do
—Lester J cutter USEnvCo h 77 Abbe av
—Lester J Jr in US Navy r 77 Abbe av
—Margaret A wrapper USEnvCo r 77 Abbe av
—Marietta cook 172 Long Hill r do
—Mary I priv sec 70 Bowdoin r 274 Pearl
—Murdo A bdg supt (215) 1694 Main r 141 Marsden
—Norma nurse S Hospital r do

—Norman G (Marjorie H) (Home Insulation Co of New England) 338 Columbus av h at S Amherst
—Robert K (Dolvina E) repairman 7 Hillman ct h 285 White
—Roderick (Gertrude E) mach USEnvCo h 57 McKnight
—William A (E Winifred) clk Westinghouse h 20 Alderman
Macleod Catherine C married Melvin N Snow rem to Wilbraham
—Kenneth (Margaret) clk 112 Broadway h 112 Shattuck
—Kenneth A in US Army r 112 Shattuck
MacLively Charles J (Eileen M) in US Navy r 59 Pease
MacMahon Charles H (Helen S) acct emp 05 State h (5) 85 Sumner av
—Robert B in US Army r (5) 85 Sumner av
—William E in US Navy r (5) 85 Sumner av
MacMartin Edna V wid William A sec American Red Cross Springfield Chapter 275 Maple h (8) 194 Central
MacMillan Egbert H (Stella F) mach CFalls h 481 Central
—Lillian M r 112 Alderman
—Murdena O office asst Longmeadow r 481 Central
Macmillan Agnes B Mrs office sec 344 Worthington h 88 Thompson
—John D (Freda P) (Macmillan & Son) 154 Broadway and in US Army r 9 Monrovia
—John S (Grace E) lwyr (Macmillan & Jennings) 154 Broadway h at Longmeadow
—& Jennings (John S Macmillan and Joseph R Jennings) lwyrs 154 Broadway

**MACMILLAN & SON**
**(John S Macmillan and John D Macmillan) realtor-real estate-insurance-property management and mortgage loans 154 Broadway—See top lines and p 167**

MacMillian William W set-up man CFalls r 200 Marion
MacMoran Grace M r 65 Harvard
Macmullen Howard H (Eleanor S) educator SCollege r 263 Alden
MacMullin John janitor r 2158 Main
MacNair J Robert (Marguerite M) eng Hartford Conn h 16 Manor rd
MacNally Bernard M (Mary S) mgr 1691 Main h 33 Linden
—Jean A nurse USA r 33 Linden
MacNamara Agnes nurse 40 Temple r do
—Grace insp USA r 603 Sumner av
—James A (Dorothy M) foreman AmBCorp r 122 Woodmont
—Ruth waitress 392 Dickinson r 603 Sumner av
Macnamara Sally K Mrs clk USA r 306 Union
—Verricker (Ann) mach adustjer USEnvCo h 42 Kensington av
—Victor W (Sally K) insp Westinghouse h 306 Union
MacNamee Catherine S wid Robert R h 73 E Alvord
MacNayr Clyde carp emp 36 Laurel h at WSpfd
—Perry C (Mildred N) slsman 36 Laurel h 94 Hamburg
MacNeece William L (Cora G) tchr 1300 State and furn rms 76 Temple h do
MacNeil Angus J mach Westinghouse r 426 Worthington
—Clifford J (Rita M) in US Army r 29 Commonwealth av
—Gertrude Mrs asst forewoman USA h 900 Worthington
—Harold A (Leona) insp DMCo h Fair Oak rd
—James A (Lillian R) stock clk BMTCo h 7 Kensington av
—Lawrence A (Claire M) foreman 55 Stockbridge h 5 Crystal av
—Neil (Rhea A) foreman USA h at Holyoke
—Raymond J (Stella T) mach opr Chicopee h 55 Leslie
MacNeill Helen Mrs rem to Maryland
—Helen W Mrs clk 340 Bridge h (4) 49 School
—James F foreman H L Handy Co Plainfield h at W Spfd
—Victor E mach opr 644 Monsanto av 10 r 78 Andrew
MacNeish Archibald S (Marion G) rem to NY
—Howard emp USA r 42 McKnight
MacNichols Thomas D (Jean S) insp CFalls h 10 Allendale
Macomber Earl C (Beatrice G) dist mgr Boston h 134 Magnolia ter
—Gerald A (Mary A) chauf Westinghouse h 96 Melville
—Graham A (Althea F) ins adjuster (708) 1387 Main h at Longmeadow
—Harriett wid Herbert r 441 Union
—Pricillia wid Elwin r 134 Magnolia ter
—William J (Gertrude K) elec helper Westinghouse h 64 Fisk av
Maconville Elizabeth R Mrs r (2) 242 Fort Pleasant av
Macoski Stephen in US Army r 52 Eckington

MacPhail Arthur N (Ada F) emp 1414 Main r 159 Hampshire 10
—Donald E (Clara D) foreman Westinghouse h 178 Hampshire 10
—Harold (Geneva J) mach opr Westinghouse h 57 Miller
—Thomas S (Ellen G) mach MCCo h 148 Gilbert av
MacPhaul Ida F insp Westinghouse r 123 Buckingham
—Jean E student r 123 Buckingham
MacPhee Bertha F clk 365 State r 59 Fort Pleasant av
—Donal F (Jean N) reporter S Union h 24 Rockland
—Esther C wid Rodolph P h 24 Rockland
—Jean N Mrs asst director of cafeterias 32 Spring r 24 Rockland
—Laura waitress r 57 Avon pl
—Mabel F Mrs bkkpr WSpfd h 59 Fort Pleasant av
—Rita A mach USA r 111 St James av
MacPherson Alexina wid Angus r 35 Sycamore
—John A mach opr CVMfgCo h 35 Sycamore
—Regina M tchr W Hartford Conn r 80 Woodlawn
—Robert B in US Army r 35 Sycamore
—Walter A (Suzanne F) slsman h 80 Woodlawn
MacPine Bertha D wid John r 40 Biltmore
MacQuarrie Donald H (Helen G) field supv 264 Dwight h 759 Belmont av
MacRae Annie B housekpr 154 Long Hill r do
—Daniel A (Ida B) (MacRae's Quality Furniture) 243 Bay r 315 Union
—Ida B Mrs clk 1300 State r 315 Union
—John R (Mary S) h 117 Buckingham
MacRae's Quality Furniture (Daniel A MacRae) 243-245 Bay
MacRea Willie emp USA r 143 Wilbraham av
Macready Hattie E wid Frank C r 111 Dwight rd
—Ruth tel opr 1414 Main r inq do
Macri Dominick (Assunta) carp h 6 Geraldine ct
—Dominick M (Frances) mach opr USA h 49 Acushnet av
—Felix emp VNCo h 22 Union
—Joseph F (Frances )M emp 55 Stockbridge h rear 107 Wilcox
—Margaret clk 1320 Main r (5) 250 Liberty
—Mary emp AmBCorp r 96 Acushnet av
—Michael (Marie) emp city h 96 Acushnet av
—Peter r 421 Franklin
—Rose seamstress 162½ Chestnut r 96 Acushnet av
MacRossie Elizabeth W r 11 Crystal av
Macurda Paul G executive sec Hampden County Tuberculosis and Public Health Assn (511) 145 State and executive sec Springfield Cancer Control Committee do h at Longmeadow
Macy's Cleaners & Dyers (Naif G Makol) 433 Chestnut and 5 Libear
Madamas Bessie assembler Westinghouse r 1293 Dwight
—Charles rest 590 Dwight r inq do
—Charles P slsman (509) 33 Lyman r 1293 Dwight
—Helen assembler 93 Orleans r 1293 Dwight
—Peter N (Mary) shoemkr 1514 Main h 1293 Dwight
Maddaloni Gertrude R Mrs clk 46 Hillmann r (3) 306 Dwight st ext
—Henry J (Gertrude R) asst buyer ASCo h (3) 306 Dwight st ext
—Joseph A (Helen M) office mgr 144 Bridge h 90 Oswego
—Louis A (Minnie) in US Army and barber emp 35 Taylor h at WSpfd
—Nicola h 68 William
—Rose A insp 93 Orleans r 68 William
Madden A Elizabeth student r 516 White
—Alice F Mrs bkkpr (206) 1383 Main r 102 Oswego
—Anna B wid John D r (5) 55 Maple
—Edward T (Laura B) buyer ASCo h 40 Commonwealth av
—Emma C wid John F h 516 White
—Grace Mrs nurse emp (610) 145 State h at WSpfd
—Helen r 25 Lyndale
—Herbert J (Pauline F) emp US Civil Service Commission h 38 Leyfred ter
—Howard K clk 434 Dickinson r 28 Wilmont
—James aircraftwkr E Longmeadow r 241 Worthington
—James G slsman h 28 Wilmont
—John emp B&A r 1968 Main
—John H (Margaret M) lwyr (1-2) 529 Main 10 and (336-337) 31 Elm h 45 Eton
—Katherine T r 89 Sherman
—Kathryn G clk Federal Land Bank r 28 Wilmont
—Kilvert O T (Reta M) carp h 17 Waverly
—Lawrence H (Dorothy R) rem to Boston
—Lorraine V steno WSpfd r 40 Commonwealth av
—Michael F died Feb 21 1944 age 72
—Michael J (Katharine C) lithographer MBCo h 37 Dexter
—Mildred L nurse emp 67 Chestnut r (5) 55 Maple
—Nellie G wid Michael F h 89 Sherman
—Owen S (Alice F) mach WSpfd h 102 Oswego
—Peter T fireman PO h 587 Worthington
—Robert A (Dollie C) platform man RyEx h 170 Cambria

KOPPERS COKE
PITTSTON ANTHRACITE COAL
146 STATE STREET
COKE OIL PUNDERSON COAL
PHONE 4-5631
FUEL AND RANGE OIL
BITUMINOUS COAL
29 LOGAN STREET

FIELD, EDDY & BULKLEY Insurance Service
1200 MAIN STREET PHONE 4-1112

MADDEN
—William J (Barbara L) chauf 80 Hancock h 39 Oswego
Maddock Ethel rem to Hartford Conn
—Hilda M wid Robert V receptionist Westinghouse h 196 Osborne ter
—John J in US Navy r 808 State
Maddocks Earl G (Margaret R) shipper 220 Albany h 18 Catharine
—Edwin E (Lillian) acct emp 87 Albany h 18 Federal ct
—Lillian B clk SF&MInsCo r 18 Federal ct
—Ruth dental asst 483 Sumner av h at Thompsonville Conn
Maddoloni Edward (Amelia M) h 81 Adams
Madej Edward mach BMTCo r 117 Parker IO
—Eleanor A tel opr TelCo r 117 Parker IO
—Joseph P (Helen N) mach repr ELongmeadow h 21 Burke IO
—Walter (Anna B) sheeter MCCo h 117 Parker IO
Madel John (Julia M) mach opr VNCo h 48 Enfield IO
—Stephen in US Army r 48 Enfield IO
Madeline The apts 33 Myrtle
Madigan Alice M wid James P h 23 Gordon
—Gertrude tel opr TelCo h 878 Worthington
—James F insp USA r 23 Gordon
—James P died July 21 1943 age 86
—Margaret C priv sec MCCo r 23 Gordon
—Mary E r 23 Gordon
Madison Charles W (Grace V) r 38 Ozark
—Clifford E (Nettie E) dry cleaner emp 281 Mill h 23 Orleans ct
—Emily H Mrs library asst 95 State r 174 Ellsworth av
—Eva wid Clarence housewkr h 90 Franklin
—Florence R clk MMLInsCo h (7) 40 Oswego
—Mary F wid John died Aug 4 1943 age 64
—Nettie E dishwasher 1513 Main r 45 Monroe
—Patience J wid Leonard F h 27 Hayden av
—Sidney A (Emily H) in US Navy h 174 Ellsworth
—The apts 264 Franklin
—Walter J (Ethel D) emp MDFCo h 26 Wigwam pl
—William A (Mae B) paper cutter USEnvCo h (3) 84 Saratoga
Mader Allen A in US Navy r 22 Maryland
—Edward (Rebecca N) mach USA h 22 Maryland
—Milton E in US Army r 124 Draper
—Milton E (Gloria A) mgr 26 Taylor h 51 Surrey rd
—Robert L in US Army r 124 Draper
—Sheldon A student r 124 Draper
Madore Joseph R (Gabriele E) foundrywkr CVMfgCo h 65 Healey IO
Madorsky Ely E (Charlotte R) beer coil cleaner 124 Draper h do
—Harry died Feb 15 1944 age 65
—Milton J clk 161 Chestnut h (7) 184 Carew
—Sidney in US Army r (7) 184 Carew
Madsen G Harold (Ruth H) lwyr 12 Harrison av h at Thompsonville Conn
—Hilda H Mrs tchr 415 State h at Wilbraham
—Janet wid Peter J r 107 Cedar
—Peter (Letitia C) eng B&M h (3) 2365 Main
Maduro Shirley wid Lionel r 30 Myrtle
Mae Rita Beauty Salon (Mrs Mae R DeRosiers) 154 Cambridge
Maechler—see Machler
Maello Ralph (Cecelia) asst foreman B&M h 60 Bradford
Maenzo John (Rose) barber 802 Worthington h 800 do
—Rita L pocketbookwkr r 800 Worthington
—Tino handwkr USEnvCo r 800 Worthington
Maerzke John E tchr 64 Myrtle IO r 127 Dickinson
Maestrone Joseph J (Stella V) mach opr h 79 Orange
Maffeo Marion assembler AmBCorp r 22 Howard
Mag Bertha wid Jacob H h 540 Dickinson
—Elsie A E asst editor 47 Federal r 540 Dickinson
—Sophie B clk 1319 Main r 540 Dickinson
Maga Eva clk 1414 Main r (5) 173 Wilbraham av
—Julia wid Furio seamstress h (5) 173 Wilbraham av
Magagnoli Anthony died July 16 1943 age 58
—Harold T' (Columbia C) mach opr MDFCo h 66 Norwood
—Jennie K wid Anthony h 94 Oak
—Mafalda in WAC r 94 Oak
Magagonoli Orfeo P (Lucile M) rem to Belchertown
Magargal Martha J r 21 McKnight
Magaziner David K rem to Boston
—Jacob rem to Boston
—Max M (Natalie M) radio repr Westinghouse h 411 Carew
Magaziner's Bakery (Abraham Wolf) 1132 Dwight 64 Cass and 398 Dickinson
Mageau Conrad D (Viola G) ins agt 182 State h 18 Fernwold
Magee Alfred J C tchr 1300 State h at WSpfd
—Beverly (R and R Plastics) 85 Union h at Agawam
—Elizabeth A Mrs supt 86 Byers r (1) do
—Esther emp ASCo r 848 Dwight

MAGEE
—George H (Elizabeth A) painter h (1) 86 Byers
—Henry foundrywkr CVMfgCo h 83 Oak IO
—Henry C (Marion B) bdg insp (15) 136 Court h 67 Chester
—John Jr (Elinor A) h 111 Clifton av
—Marshall T (Elizabeth F) mgr (622) 1387 Main h at WSpfd
—Moses M (Esther) trucking 848 Dwight h do
—Samuel J (Margaret K) agt (624) 293 Bridge h at Longmeadow
Maggi Bartolino P in US Army r 4 Home
—Guerino (Amelia) mason 17 Stafford h 52 Wait
—Joseph R (Mary) emp USA h 138 10th
—Primo (Augusta) mason h 4 Home
—Roland F (Farris M) mach opr AmBCorp h 66 Marble
Maggio James D (Frances H) whol sls mgr 355 Chsetnut h 90 Audubon
—Louise M linotype opr Spfd Daily News 32 Cypress h at Thompsonville Conn
Magic Shop (Joseph A Karson) (506-508) 1653 Main
Magidson Frances E nurse Portland Me r 18 Boyer
—Norma J student r 18 Boyer
—Saul E (Eva R) grocer 141 Boston rd h 18 Boyer
Magiera Edward (Winifred) agt (412) 1200 Main h at N Agawam
—Joseph S (Josephine E) h 99 Lyons IO
—Rudolph J (Mildred) fireman LM&SCo h 82 Linden
—Stanley J in US Army r 99 Lyons IO
Magin Abraham (Anna) rabbi Congregation Beth Israel h 111 Bancroft
—Willard G (Lucile M) mach opr h 14 Stebbins
Maginnes James R (Frances E) mgr 638 Worthington h at Holyoke
Maginnis Eunice M Mrs emp USA and dietitian 266 Bridge h 70 Belmont av
Magiopoulos Dimitros (Helen) (Magiopoulos & Paterakis) 290 Chestnut h 70 Patton
—& Paterakis (Dimitros Magiopoulos and Stephanos Paterakis) conf 290 Chestnut
Magistri Dondo (Tekla) emp city h 65 Hayden av
—Oreste (Antonia) h 208 Pendleton av
—Peter (Ora) in US Army h 405 Nottingham
Magnacca Anthony (Antoinette) grinder WSpfd h 197 Commonwealth av
—Nicola A (Rose J) tailor (403) 25 Harrison av h 31 Johnson
—Vincent A (Adeline M) elec G&BMfgCo r 31 Johnson
Magnami Annie Mrs seamstress 1621 Main r 39 Sachem
—Carlo (Annie) finisher 123 Dwight h 39 Sachem
—Frances M clk 1660 Main r 39 Sachem
—John F in US Army r 39 Sachem
Magnan Albert A died Mar 30 1944 age 36
—Evangeline wid Emil h 115 Santa Barbara
—Joseph C (Antoinette) fire chief Westinghouse h 148 Santa Barbara
Magnani Alice M mach opr 33 Morris r 84 Palmer av
—Florence A emp 33 Morris r 84 Palmer av
—Frank J (Anna M) installer TelCo h 70 Morris
—John F (Doris) in US Army r 62 Adams
—Mario E in US Army r 62 Adams
—Paul A (Rose M) mach WSpfd h 62 Adams
—Peter (Alice A) compositor PPubCo h 84 Palmer av
—Pio h 84 Palmer av
Magnet Edith Mrs (Shepard's) 272 Worthington r 601 Belmont av
—I Harry (Edith) physician 601 Belmont av h do
Magni Andrew h 32 Carver
—Angelo (Mada A) lathe opr h 15 Summit
—Arthur J mach Westinghouse r 32 Carver
—Breglio chauf 137 Bridge r 212 Pendleton av
—Cero (Theresa) mason h 212 Pendleton av
—Frank B died Nov 2 1943 age 49
—Gaetano L (Rose M) grocer 445 Armory h 644 Liberty
—Geraldine T married Walter Weimczyk
—Peter mach emp 56 Main r 32 Carver
—Rose r 32 Carver
—Stacey trimmer H L Handy Co r 212 Pendleton av
Magnolia House (Frank M Mansfield) hotel 95 Sumner av
—The apts 9 York
Magnott Anthony (Anna) shoe repr 183½ State h 404 Liberty
Magnuson Harry O (Virginia M) bus opr StRy h 94 Draper
—John H (Evelyn M) draftsman Westinghouse h 55 Windemere
—May R Mrs clk (32) 395 Dwight h 24 Noble
—Oliver F mach 630 Main r 56 Middlesex
—Robert S (Ingeborg E) assembler VNCo h 783 Liberty
Magovern John N (Dorothy B) pres-treas Weidenmiller & Magovern Co 11 Market h at Agawam
Magriel Ceil rem to NY
—Charles A (Mary C) mach opr Westinghouse h 40 Cliftwood
Maguire Anne E Mrs h (3) 177 Wilbraham av
—Eileen G clk WSpfd r 16 Vermont
—Elizabeth wid Edward h 60 Orleans
—Everett T (Vara M) clk MMLInsCo h 21 MassAv

MAGUIRE
—James G aircraftwkr r (3) 177 Wilbraham av
—Jean G clk USA r 21 MassAv
—Joseph T in US Marines r 16 Vermont
—Joseph W (Margaret C) credit mgr 1803 Columbus av h 16 Vermont
—Margaret K clk USA r 16 Vermont
—Mary A bkkpr (6) 109 Worthington r 661 Belmont av
—Mary H wid William E h 639 Chestnut
—Mildred G r (3) 177 Wilbraham av
—Milford F in US Army r (3) 177 Wilbraham av
—Ralph W (Mary L) carp h Herbert av
—Rosemary bkkpr 429 White r 16 Vermont
—see McGuire
Magyar Celia Mrs emp MBCo r 41 Mattoon
—John (Celia) in US Navy r 41 Mattoon
Mahan Clarence W assembler r 580 State
—Claude A (Edna) slsman Berkshire Upholstered Furniture Co h 65 Leyfred ter
—Edward F brakeman B&A h 866 Dwight
—Edward F Jr in US Navy r 866 Dwight
—Edward J die sinker Chicopee r 15 Upton
—Frederick student r 65 Leyfred ter
—Grace L wid Frank L r 8 Leyfred ter
—Isabel wid David r 56 Copeland
—John F (Sadie E) tool designer USA h 15 Upton
—John F Jr in US Navy r 15 Upton
—Mae T Mrs mgr 628 Carew r 24 Grover
—Mary E insp 296 Main h 20 Saratoga
—Mary E r 580 State
—Mary F insp US Govt r 15 Upton
—Maurice M (Mae T) ins agt PruInsCo h 24 Grover
Mahaney Viola A wid Francis L r 95 Kenyon
—see Mahoney
Mahar Edward W (Pearl) elec AmBCorp h (11) 2295 Main
—Francis R clk 95 State r 122 Chestnut
—Michael E (Viola) asst foreman USA h at Amherst
—Rita rem to California
Maharne John B (Ernestine A) shipper VNCo h 42 Shillingford
Maher Anna M clk Westinghouse r 85 Clifton av
—Catherine A Mrs insp Chicopee r 32 Ardmore
—Catherine A Mrs mach opr CFalls r 76 Linden
—Catherine T wid Patrick J h 83 Charles
—Charles F binder PPubCo r 167 Cass
—Charles F (Emma L) emp PPubCo and mach AmB Corp h 167 Cass
—Cyril T (Leona M) foreman 200 Franklin h 85 Clifton av
—Dorothy F Mrs priv sec 458 Bridge r 87 Brunswick
—Edward J molder Chicopee r 83 Sherbrooke
—Elizabeth wid Thomas F h 425 Sumner av
—Florence clk (402) 436 Dwight h at Florence
—Francis A in US Army r 366 Page blvd
—Fred emp MBCo r 1132 Main
—Frederick (Lulu N) acct (208) 31 Elm h 160 Thompson
—Frederick Jr (Edith L) mach opr h 37 Grandview av
—Grace B office sec Chicopee r 60 Carew ter
—Harold R (Dorothy F) in US Marines r 87 Brunswick
—Helena M bkkpr (347) 94 State r 79 Spring
—Howard T linotype opr S Union (310) 1618 Main h at WSpfd
—James clk RyEx r 52 Mattoon
—John F (Annie G) sta eng SRCo h 60 Carew ter
—Joseph in US Army r 60 Carew ter
—Joseph J (Emma A) emp CVMfgCo h 142 State
—Mary E steno 41 Lyman r 167 Cass
—Raymond F in US Army r 60 Carew ter
—Robert M (Nora J) draftsman CVMfgCo h 167 Wellington
—Rose R wid John J r 35 Itendale
—Susan C wid Michael F h 131 Florida
—Teresa M waitress 1414 Main r 39 Grant
—Walter in US Army r 60 Carew ter
—Walter F (Gladys E) mgr First National Stores Inc h (14) 7 Hawley
—William slsman 26 Willow r 263 Union
—see Meagher and Mayher
Maheu John C (Irene L) optometrist (2) 3098 Main h 38 Merwin
Mahfoud Edith E checker USA r 20 Long ter
—Elsie E mach opr VNCo r 20 Long ter
—Freada wid Samuel R h 20 Long ter
—Ruth E timekpr USA r 20 Long ter
Mahogany Edward C died Aug 19 1943 age 75
—Ruth E wid Edward C h 23 Sunapee
Mahon Bartholomew died Apr 20 1944 age 55
—Bernice C emp 220 State r 68 Florence
—Helen Mrs insp MDFCo r 527 Plainfield
—Henry emp AmBCorp r 4 Niagara
—James F (M Pauline) guard CFalls h 464 Chestnut
—Mary J wid Michael J bkkpr The Highland Hotel h 9 Kensington av
—Michael orgánizer (405) 25 Harrison av h at Dorchester
Mahoney Alice E clk 95 State r 29 Eton
—Anna M insp USA r 72 Linden
—Annie E wid Daniel B h 410 Franklin
—Bernard J in US Army r 45 Carew
—Catherine emp 105 Ingersoll Grove r do

• American Oriental
• Wiltons
• Axminsters
• Broadloom
WHITE RUG CO. Mill Agents
1123 State Street - Springfield, Mass.
TELEPHONE 2-8058
• Expert Repairing
• Refinishing
• Storing
• Demothing

SALES
RENTALS
MORTGAGE LOANS
EDW. J. MURPHY CO., INC. - REALTORS
1537 MAIN STREET - - - Telephones 3-3147, 3-3148
MANAGEMENT
APPRAISALS
INSURANCE

MAHONEY
—Catherine A r 76 E Alvord
—Catherine C wid John J h 44 Nursery
—Catherine M cashier 739 Liberty r 23 Calhoun
—Charles C (Anna C) fireman SFD h 170 Norfolk
—Charles J (Florence A) in US Navy r 57 Hollywood
—Cornelius V emp 78 Liberty r 23 Horace
—Daniel B (Elizabeth M) storekpr CFalls h 29 Eton
—Daniel J (Helen C) insp Board of Health h 32 Ainsworth
—David in US Army r 2158 Main
—Dennis A in US Navy h 2474 Main
—Dennis J (Helen A) policeman h 17 Littleton
—Edward J (Alice E) auditor CVMfgCo h 545 Wilbraham rd
—Edward J (Bessie D) emp CVMfgCo h 4 Sabin IO
—Edward T (V Mary) r 23 Calhoun
—Elizabeth A matron 79 York h 26 Forest
—Elizabeth J r 80 Wilmont
—Elizabeth J wid Timothy J h 32 Dearborn
—Ella A emp USA r 427 Chestnut
—Ellen J wid James J h 43 Crown
—Florence A Mrs insp AmBCorp r 57 Hollywood
—Francis J (Norice M) acct (250) 31 Elm h 11 Yale
—George emp B&A r 10 Wolcott
—Harold F (Agnes E) insp US Govt h 122 Central
—Ida M tchr 58 Hartford ter r 35 Glendell ter
—Irene F wid James A clk SGLCo h 116 Belmont av
—James E (Rose E) tchr 340 Sumner av h 35 Glendell ter
—James F emp 325 Belmont av h at Chicopee
—James M r 32 Dearborn
—James P lwyr (414-415) 44 Vernon r 43 Crown
—James W (Elizabeth) policeman h 142 Homestead av IO
—Jeremiah emp USRCo r 30 Mattoon
—Jeremiah mach CVMfgCo r 24 Milton IO
—Jeremiah J (Margaret M) mail porter B&A h 8 Wilmont
—John r 27 Bliss
—John (Mary) r 32 7th
—John (Mary E) in US Army r 29 Massasoit
—John E (Catherine D) sander MBCo h 49 Butler
—John E (Margaret M) area supv (409) 145 State h 74 Mill
—John E (Mary R) in US Army h 29 Ames
—John J mach opr 454 Walnut r 410 Franklin
—John J in US Army r 2474 Main
—John J checker CFalls h 32 Noble
—John J (Irene L) assembler h 276 Dwight st ext
—John J (Josephine B) rem to Mississippi
—John J (Ruth M) supt 331 Liberty h 37 Milford
—Joseph B (Madeline R) collector 1419 Main h 55 Calhoun
—Josephine B Mrs rem to Mississippi
—M Louise Mrs furn rms 53 King h do
—Margaret r 32 Lowell
—Margaret clk USA r 25 George
—Margaret A nurse Providence RI r 76 E Alvord
—Margaret E student r 65 Hollywood
—Marguerite nurse Mercy Hospital r do
—Mary seamstress 147 Taylor r 175 Maple
—Mary emp 111 Ingersoll Grove r do
—Mary wid Thomas T h 23 Calhoun
—Mary E wid Dennis r 1414 Bay
—Mary E wid John J cleaner 479 Chestnut r 2474 Main
—Mary E wid Patrick J bath atdt 424 Armory h (212) 1297 Main
—Mary M emp 739 Liberty r 17 Littleton
—Mary M r 80 Wilmont
—Mary R Mrs clk USA r 29 Ames
—Mary T Mrs clk 68 Vernon r 29 Massasoit
—Maurice E (Marion L) slsman CFalls h 275 Chapin ter
—Michael F (Mary T) emp B&A h 50 Murray Hill av
—Mildred R receptionist 93 Orleans r 130 Orange
—Nellie r 15 Mattoon
—Nellie wid Timothy J r 51 Lyndale
—Nellie F steno 152 Fisk av r 32 Noble
—Nellie V wid James J h 427 Chestnut
—Nora M wid Joseph B r 149 Methuen
—Patrick (Bridget) emp G&BMfgCo h 284 Franklin
—Patrick J h 45 Carew
—Patrick J (Mary D) foreman B&A h 13 Massasoit pl
—Philip C in US Army r 116 Belmont av
—Raymond R (Ruby M) drop forger USA h 130 Orange
—Regina L Mrs mach opr USA r 118 Allen
—Robert F (Carolyn F) clk PO 436 Dwight h at Chicopee
—Rose L comptometer opr USRCo r 32 Noble
—Thomas r 2158 Main
—Thomas F (Dorothy) emp Republican Publishing Co h 39 Carew
—Thomas F (Theresa M) mach B&A r 23 Calhoun
—Thomas P (Nora B) blksmith h 72 Linden
—William E (Gertrude L) emp S Bronze and Aluminum Co h (4) 855 Liberty
—William J (Alyse H) mach USA h 120 Belmont av
—William J (Pearl M) rem to WSpfd
Mahood Joseph r 139 Catharine
—Marion Mrs emp USA h 24 Myrtle

Maico (Francis G VanMater) hearing aids (408-409) 1562 Main
Maier Fritz (Helen R) asst sls mgr AmBCorp h 151 Springfield
—Herman (Martha) r 450 Belmont av
—Julius (Sophia) mach USA h 34 Schley
Mailhot Adelard (Rose A) finisher Somersville Conn h 143 Butler
—Henry M (Eileen A) (Henry's Pharmacy) 298 Franklin h 197 White
—Lucien J (Armanda I) weaver 134 Front IO h 15 Indian Leap IO
Maille Philippe J (Eva B) mach CFalls h 28 Donald
Maillet Alphee J (Henrietta H) mach opr Spfd Bronze & Aluminum Co r 42 Cornell
—Ernest J in US Navy r 68 Clayton
—Herman C slsman r 54 Plainfield
—Joseph A (Rose M) pressman Sample-Durick Co Inc h 68 Clayton
Mailloux Francis (Germaine B) still opr MCCo h 15 Ferris IO
—Theophile S h 330 Sumner av
Main Charlotte I clk MMLInsCo r 31 Northampton av
—Dorothy P seamstress 1414 Main r 31 Northampton av
—Elvin E (Rita F) in US Army r 70 Wait
—Frederic W (Susan R) h 19 Berkeley
—Percy R (Lottie M) eng GICCorp h 31 Northampton av
—Rug Co (Ernest H Charland) 929 Main
—Street Market (Edmond A Derouin) grocers and meat 826-828 Main
—and Cypress Garage (John Karcz) 15 Cypress
Maine Elmer S (Tillie L) chief consultant Maine Engineering Associates (305) 1634 Main h at Suffield Conn
—Engineering Associates Elmer S Maine chief consultant (305) 1634 Main
Maini Cesare r 11 Richelieu ct
Mainski Carl E (Alma A) mach opr N E Tool and Die Co h 49 Prospect
Mainville James P (Dorothy M) mach E Longmeadow h 62 Thornton
Malo John P in US Army r 41 Euclid av
—Vernusta wid John boxmkr WSpfd r 41 Euclid av
Maiolo Alice M Mrs insp CFalls r 10 Manor rd
—Domenico (Elisabetta) barber 50 Broad h do
—Frank F (Alice M) in US Army r 10 Manor rd
—James J (Marcella M) mach opr WSpfd h 22 Piney pl
—Joseph F (Irene O) repairman WMassElecCo h 162 Kensington av
—Mary E mach opr AmBCorp r 50 Broad
—Peter F mach opr WSpfd h 290 Bridge
Maisach Paul S (Lucy C) tel transmission man 295 Worthington h 11 Wesson
Maison Comette (Mrs Marie R Comette) women's wear 169 State
—Woodworth Inc Louis B Woodworth pres-treas Paul Baur v pres-sec beauty salon 313 Bridge
Maitland John B (Hazel E) (Maitland's Pharmacy) 592 State h 47 Thompson
Maitland's Pharmacy (John B Maitland) 592 State
Maize Stanley H (Mary L) grinder Westinghouse h (19) 16 Patton
Majestic The (Vincent Carlin) furn rms 41 Spring
Majewska Weronika wid George r rear 46 Linden
Majewski Agnes Mrs charwoman h (3) 159 Sharon
—Andrew (Stephanie) clk 130 Main IO h 187 do
—Edward (Teresa D) car insp 57 Liberty h at E Longmeadow
—Max in US Navy r rear 46 Linden
—Monica M clk MCCo Monsanto av IO h at Suffield Conn
—Walter A in US Army r 187 Main IO
Majher Joseph mail clk B&A r 40 Congress
Majka Edward W (Alma R) in US Army h 127 Federal
—Mary C married Quentin Luscomb
—Sophie C mach opr 4 Birnie av r 29 Edwards
Majkowski Helen rem to Westfield
—Irene C steno 32 Cypress h at Westfield
Majkut Joseph meat cutter 152 Lyman r 75 Dwight
Major Alice C clk 1295 State h at E Longmeadow
—Edith H wid William A emp MBCo h (3) 91 Park
—Frank W (Florence E) pressman WSpfd h 73 Norwood
—George H (Jennie) tool grinder VNCo h 241 Wilbraham rd
—George J clk VNCo r 241 Wilbraham rd
—H Joseph (Edna M) slsman h 74 Milford
—Mary H typist USA h at Holyoke
—Philip F (Emily L) insp USA h 91 Cambridge
Makalum Socrates (Florence) gardener E Longmeadow h Dunbar
Makamuk Rihari P (Nora) lab 350 Albany h 20 Essex
Makara Anthony M (Ruth M) insp Westinghouse h (4) 35 Hall
—Jerome E (Cora N) foreman AmBCorp h 15 Verge
—Mary married Joseph Luscht
Maki Ilmi K clk (501) 293 Bridge h at Chester
—Tynne emp 17 Horace r do
Makie John M in US Army h at Boston

Makis George (Deris B) eng tester E Hartford Conn h 13 Bither
—Mary K wid John r 131 Phoenix ter
Makol Alexander G (Filomena B) treas World Cleaners & Dyers Inc 563 State r 125 Commonwealth av
—Frank G (Jean M) emp Westinghouse h (1) 5 Piney pl
—Naif G (Blanche A) pres World Cleaners & Dyers Inc 563 State (Macy's Cleaners & Dyers) 433 Chestnut and 5 Libcar h 17 Avon pl
Makowski John h 238 Sharon
Makrianis George N in US Army r 68 Washington
—Nicholas P (Diamondo N) insp CFalls h 68 Washington
—Peter N miller VNCo r 68 Washington
Makuch Nellie K wid John h 82 Essex
—Peter J (Alice) insp 132 Birnie av r 46 Lexington
—Stanley (Julia J) clk CVMfgCo r 47 Decatur IO
—Stanley P r 82 Essex
—Walter R (Pearl C) mach CVMfgCo and bowling alleys 512 Main IO h 39 Ralph
Malachowski Antoni (Mary A) mach opr AmBCorp h 438 Franklin
—Edmund in US Navy r 86 Charles
—Frank in US Army r 86 Charles
—Frank A (Mary F) h 147 Catharine
—Frank S (Veronica) woolenwkr Agawam h 86 Charles
—Peter V (Catherine R) in US Army r 438 Franklin
—Peter W (Jennie) auto painter S Auto Body & Welding Co r 147 Catharine
Malaguti Albert baker r 837 Main
—Antonio (Augusta M) grocer 37 Penacook h 81 Wilber av
—Florence F wid Columbo insp USA h 20 Leete
—Giuseppe (Rosa) emp IMCo h 75 Marble
—John clk 1808 Columbus av r 17 York
—Joseph (Rachel) chauf Alvin H Phillips Inc h 46 Wait
—Marian V clk (501) 44 Vernon h at WSpfd
—Mary I Mrs (Liberty Hardware Co) 789 Liberty r 785 do
—Ralph T (Mary I) (Liberty Hardware Co) 789 Liberty h 785 do
—Rose N clk IMCo r 46 Wait
Malandrakis Stephen (Stella) emp Westinghouse h 17 Franklin
—Stephen Jr emp SGLCo r 17 Franklin
Malanson Leo C (Beatrice M) emp 302 Locust h 35 Crown
Malazuk Ann Mrs assembler h (5) 464 Dickinson
—Mary office sec (510) 1200 Main r (5) 464 Dickinson
—Sonie office sec (225) 36 Court r (5) 464 Dickinson
Malcolm Allan G (Jemima J) weaver h 14 Goodrich
—Edmund M in US Army r 151 Oak IO
—Hubert L (Irene C) tester Westinghouse h 24 Cameron
—James R (Mary G) mgr 1237 Main and painter 274 Berkshire av h do
—Miriam A student r 151 Oak IO
—Vincent T (Edna J) metallurgist CVMfgCo h 151 Oak IO
—Wesley V (June D) prod asst USA h 115 Yale
Malconian Charles in US Army r 15 Haumont ter
—Leon prod clk Westinghouse r 15 Haumont ter
—Louis (Estelle) in US Navy h 285 Redlands
—Ovagam (Paris) h 15 Haumont ter
Malecki John P (Pauline A) gagemkr 785 Page blvd h 35 Gaucher
Malefakis Emmanuel (Despena A) barber 702 Dwight h 26 Grosvenor
Malek John F (Stella B) asst foreman USA h at Ludlow
Maleski Charles (Stella V) grinder E Longmeadow h 36 Gaucher
Maleszewski Edna T steno Westinghouse r 84 Goodrich
—Regina S bkkpr 1484 Main r 84 Goodrich
—Stanislaw (Helen V) elec welder NYNH&H h 84 Goodrich
—Walter in US Army r 84 Goodrich
Maley Henry S (Mary E) h 148 Carew
—Margaret M tchr 972 Carew r 79 Spring
Malia Mary H steno (503) 1200 Main h at Thompsonville Conn
Malick Rose A Mrs emp G&BMfgCo r 43 Hebron
Maliga Bronislaw J (Rose) in US Army r 27 Rapalus IO
—Laura B r 27 Rapalus IO
—Phyllis M presser 136 Kensington av r 27 Rapalus IO
—Stanley M in US Army r 27 Rapalus IO
—Walter mach opr IM&SCo h 27 Rapalus IO
Malik Harold A (Barbara J) emp 67 Boylston h 73 Rollins
Malin Benjamin S rem to Aberdeen Md
—Jeannette Mrs hairdresser 2511 Main r 69 Bradford
Maline Gilbert G (Martha T) foreman VNCo h 72 California av
Malinowski Alice A clk AmBCorp r 3134 Main

MONITE INSURED MOTH PROOF CLEANING PROCESS
PARK CLEANERS AND DYERS, Inc. Office and Works 106 Kensington Ave.
"Dry Cleaning As It Should Be Done" Springfield, Mass. PHONE 6-5476

**RADIO STATION WSPR** 1270 K.C. *The Friendly Voice of Western New England*
**63 CHESTNUT STREET**

MALINOWSKI
—Angela T clk AmBCorp Main h at Chicopee
—Bertha F Mrs h 47 Decatur IO
—Chester S (Anna) chauf h 103 Franklin
—Henry J rem to Ludlow
—Stephen r 1871 Main
Malinowsky Jennie R clk (400) 1694 Main h at E Longmeadow
Malinski Anthony in US Army r 128 Lowell
—Paul E in US Army h 128 Lowell
—Sophia A r 128 Lowell
Malkasian Alexander (Ann) mach CVMfgCo h 14 Montcalm IO
—George D (Gladys T) dentist (201) 145 State h at Longmeadow
Malkin Abe (Anna) treas M & R Transportation Co Inc 28 Columbia ter r inq do
Malkinski Stanislaw (Marcyanna) h 240 Franklin
Malkinson Zoe student r 103 Draper
Malkoon Anthony (Adele M) h 438 Liberty
—Frederick in US Army r 438 Liberty
—Nellie B r 438 Liberty
—Victor G mach r 438 Liberty
Mallalieu Charles L (Doris E) chemical opr 644 Monsanto av IO h 23 Arbutus
—Charles L (Doris V) in US Army r 31 Rush
—Frederick G (Della) cashier 1757 Main h 23 Arbutus
—Herbert (Charlotte A) slsman 45 Pomona h 38 Whittier
Mallard Edward J (Mary R) in US Army h (1) 19 Edwards
Mallary R DeWitt (Gertrude R) lwyr (Mallary and Gilbert) 2d fl 1323 Main r 140 Chestnut
—and Gilbert (R DeWitt Mallary and Morgan P Gilbert) lwyrs 2d fl 1323 Main
Mallek Henry R (Caroline J) aircraft wkr E Longmeadow h 16 Farragut
Mallery Gordon E (Maude E) chauf 276 Long Hill h (8) 19 Warner
Mallette Andrew G (Aurore B) emp city h 20 Arbor
—Arthur T assembler IMCo r 44 Clinton
—Blanche R r 14 Everett
—Godfrey J (Emelia) h 44 Clinton
—Wilfred A in US Army r 44 Clinton
Malley Agnes Mrs r 36 Maple
—Francis (Janet A) in US Navy r 52 Bond
—Helen R checker RyEx r 75 Woodmont
—John F lwyr (Malley & Malley) (430) 31 Elm h at Chestnut Hill
—John N (Stella) mach emp 132 Birnie av h 75 Woodmont
—Joseph F (Margaret L) slsman Holyoke h (2) 242 Fort Pleasant av
—Peter (Sophie) in US Navy h 14 Jenks
—Thomas C lwyr (Malley & Malley) (430) 31 Elm r 70 Chestnut
—William J (Doris H) rem to WSpfd
—& Malley (John F and Thomas C Malley) lwyrs (430) 31 Elm
—see O'Malley
Mallis A George (Dorothy W) capt US Army r 28 Spruce
—Angela O (Bessie) mach USA h 77 Belle
—George A rem to Reno Nev
—Virginia Mrs trucking 54 Underwood h do
Mallison Doris E bkkpr 12 Vernon h at Westfield
—Virginia B steno 23 Elm h at Westfield
Mallon E Lloyd (Velma C) in US Army and asst director of agencies MMLInsCo 1295 State h at Longmeadow
Mallory Alice B wid John A r 47 Clarendon

**MALLORY F B INC**
**Roger P Mallory pres-asst treas Frank B Mallory treas Howard A Putnam v pres-clerk pasteurized milk and cream 45-55 Pomona—See p 149**

—Frank B (Addie P) treas F B Mallory Inc 45 Pomona h at Longmeadow
—Helen J r 151 Sherman
—Homer r 46 Grays av
—Homer L (Mary E) molder's helper CVMfgCo h 131 Orleans
—Lucy Village F L H Sjostrom project mgr 124 Putnam cir
—Minnie Mrs r 23 Magnolia ter
—Roger P (Irma V) pres-asst treas F B Mallory Inc 45 Pomona h at Longmeadow
Malloy Catherine A photostat blueprint opr USA h at Florence
—Elizabeth r 85 Spring
—see Mulloy
Malm Enoch W (Ester A) dept mgr 19 Elm h 79 Princeton
Malmborg Harry O (Martha M) emp Westinghouse h 741 Union
—John in US Navy r 741 Union
Malmstedt Frances Mrs rem to Wilbraham
Malmstrom Emil O (Anne T) mach opr USA h 112 Breckwood blvd
—Hugo N (Selma J D) molder CVMfgCo h 86 Bloomfield
—Raymond L (Mildred R) sta eng USRCo h 61 Whittier
Malnati Lucinda r 84 Maple

Malo Fred (Mary) cost clk 140 Chestnut h 420 Page blvd
—Leon N (Clare L) emp USA h 692 Union
—Richard L (Ann E) state examiner of elec h (7) h (7) 9 Armory
Malon Constanty (Stephania R) molder 9 Roseland h 346 Liberty
Malone Agnes E Mrs assembler AmBCorp r (4) 9 Thomas
—Albert slsman 117 Gardner h at WSpfd
—Aloysius L (Leontine H) slsman r 24 Jasper
—Ambrose P (Ida) emp USA h 724 Liberty
—Catherine U milliner emp 1414 Main r 46 Vinton
—Dora Mrs mach opr USA h 40 Congress
—Dorothy F clk Westinghouse r 136 Woodmont
—Dorothy L Mrs buyer 1379 Main r 30 Scott
—Edward B (Melanie A) in US Navy r 32 Demond av
—Edwin T (Ruth O) pres-treas-mgr Malone Knitting Co 296 Main h 47 Bellevue av
—Elizabeth A nurse Hartford Conn r 123 Woodside ter
—Florence wid Joseph furn rms 34 Greenwood h do
—Frank R emp city h (3) 72 Patton
—George sand blaster CVMfgCo r 125 Ferry
—George (Evelyn) in US Army r 83 Bradford
—George Jr in US Navy r 40 Congress
—George H (Margaret M) in US Army r 31 Grover
—George I in US Army r (8) 529 Union
—Helen E clk 146 State r 136 Woodmont
—Henry paperwkr USEnvCo r 60 Sargeant
—James J (Helen R) letter carrier h 136 Woodmont
—Jesse L (Dorothy E) (Malone's Barber Shop) 707 Dwight h 67 Franklin
—John in US Navy r 40 Congress
—John E in US Army r (8) 529 Union
—Josephine B Mrs h (8) 529 Union
—Kathleen V chemist MCCo r 80 Roy
—Kenneth (Rollin C) emp USA h 285 Quincy
—Knitting Co Edwin T Malone pres-treas-mgr Mrs Ruth O Malone clk mfrs knitted underwear 296-300 Main
—Leontine H Mrs steno USEnvCo r 24 Jasper
—Margaret emp S Hospital r do
—Margaret M laundress 759 Chestnut r 463 Newbury
—Margaret M Mrs nurse emp (605) 44 Vernon r 31 Grover
—Marion E technician Westover Field r 80 Roy
—Mary R wid William J h 411 Carew
—Mary T h 46 Vinton
—Michael M (Mary M) h 568 Carew
—Octavia Mrs mach opr USA h 658 Union
—Olga Mrs office asst (315) 293 Bridge r inq do
—Patrick gardener r 217 Sharon
—Regina B Mrs died Dec 24 1943 age 37
—Rita M cashier 1368 Main r 568 Carew
—Rose M nurse emp 233 Carew r do
—Rosemary nurse emp 233 Carew r do
—Ruth O Mrs clk Malone Knitting Co 296 Main r 47 Bellevue av
—Sygne J Mrs clk (201) 1559 Main h at E Longmeadow
—Theodore P rem to Wolfboro NH
—Thomas B (Olga) lwyr (330) 31 Elm h (7) 895 Worthington
—Thomas D (Catherine J) h 123 Woodside ter
—Thomas T (Elsie M) mach VNCo h 17 Richelieu ct
—W Edward in US Navy r 80 Roy
—Walter H (Ruby A) grinder E Longmeadow h 28 Balfour dr
—William C (Rose Anna) emp AmBCorp h 21 Auburn
—William F (Rose M) gang boss USA h 60 Saratoga
—William G (Elizabeth N) driver 60 Island Pond rd r inq do
—William J clk PO 436 Dwight h at E Longmeadow
—William T (Mary A) h 80 Roy
Malone's Barber Shop (Jesse L Malone) 707 Dwight
Maloney Alice M married George R Harnois
—Anastatia E Mrs mach opr USA h 93 Pine
—Anna wid Charles H h 216 Pine
—Beulah M Mrs clk 1454 Main r 18 E Hooker
—Cecelia M wid John M nurse emp (408) 1537 Main h 521 Liberty
—Clare F clk VNCo r 405 Nottingham
—Daniel J executive sec Fuel Credit Exchange and mgr Public Relations Counsel 134 Chestnut r 140 do
—Daniel J (Helen T) adjuster USEnvCo h 123 Ranney
—Daniel J (Isabel S) tree surgeon US Dept of Agriculture h (1) 14 Holland
—Dennis E (Margaret A) railway mail clk h 65 Hollywood
—Dorothy D Mrs clk 302 Locust h 33 Myrtle
—Edna E Mrs waitress 50 Maple r (9) 21 Spring
—Edward A (Elizabeth I) shipping clk A&PCo h 82 Hall
—Elizabeth A married William H Blue
—Ellen T wid Charles H r 202 Westford cir
—Emma L wid James laundrywkr 246 Chestnut h 612 Armory
—Eugene J (Kathryn D) in US Army h 90 Federal

MALONEY
—Frances T teller Third Nat Bank and Trust Co of Spfd r 247 Union
—Francis business agt Bartenders Union 19 Sanford h at Palmer
—Francis J (Eleanor M) janitor 424 Armory h 43 Copley ter
—Francis J (Helen A) supv USRCo r 45 Stockman
—Francis J (Ruth D) sporting goods 349 Dwight h at Longmeadow
—George F (Edna E) slsman 1205 Main h (9) 21 Spring
—George T in US Army r 59 Langdon
—Gerald C opr StRy h 34 Los Angeles
—Gerald D in US Army r 34 Los Angeles
—Germaine Mrs nurse US Army r 122 Central
—Grace clk 95 State r 45 Pearl
—Grace M insp PM&GCo r 139 Governor
—Harold M (Beulah M) in US Navy h 18 E Hooker
—Harriet F r 34 Los Angeles
—Helen F nurse 525 Armory r do
—Helen G steno (910) 1387 Main r 34 Merwin
—James H T (Marion A) dentist (7) 66 Vernon h (1) 191 Pine
—James J insp PM&GCo r 59 Langdon
—James J (Ethel M) sweeper VNCo h 404 Armory
—James T buyer ASCo r 510 Liberty
—Jean A student r 44 Washington rd
—John foreman AmBCorp r 34 Merwin
—John E in US Army r 687 Carew
—John F (Athea E) scraper Holyoke h 4 Florence
—John H (Marie E) foreman H L Handy Co h 34 Merwin
—John H (Mary G) in US Navy h 122 Central
—John J (Catherine M) policeman h 525 Armory
—John M in US Army r 521 Liberty
—John P (Adeline V) clk Hartford Conn h 510 Liberty
—Joseph H (Anna L) linotype opr Republican Pub Co h 683 Carew
—Joseph P in US Army r 59 Langdon
—Joseph P (Ruth S) mech StRy h 50 Vermont
—Joseph T (Bridie I) benchwkr 55 Stockbridge h 47 Mooreland
—Katherine I housekpr r 192 Springfield
—Katherine I receptionist WSPR h (18) 40 High
—Kathryn D Mrs steno 1214 Main r 90 Federal
—Louise wid Timothy F h 687 Carew
—Margaret E senior account clk treasurers office 37 Elm r 510 Liberty
—Margaret E comptometer opr A&PCo r 82 Hall
—Margaret R r 525 Armory
—Marguerite Mrs emp CVMfgCo r 37 Edwards
—Martha H supv TelCo r 247 Union
—Martin J mail porter B&A r 525 Armory
—Mary A wid Joseph P h 247 Union
—Mary C clk VNCo r 404 Armory
—Mary E clk VNCo r 415 Central
—Mary E wid William E r 40 Kenwood ter
—Mary J married John J Purus
—Mary J wid Patrick h 405 Nottingham
—Mary L married Joseph K McCarthy
—Matthew E (Florence) mgr 120 Oakland h at WSpfd
—Michael J r 59 Langdon
—Minnie wid Thomas h 510 Liberty
—Morris W (Agnes S) archt (207) 220 Dwight h 49 Washington rd
—Patrick died July 16 1943 age 60
—Patrick F (Nellie) h 105 Massasoit
—Reta L priv sec ASCo h 139 Governor
—Richard H in US Army r 108 Calhoun
—Robert B (Marion R) policeman h 31 Fort Pleasant av
—Robert J (Nellie) emp CBWWks h 45 Stockman
—Ruth E comptometer opr AmBCorp r 82 Hall
—Thomas J in US Army r 105 Massasoit
—Timothy in US Navy r 687 Carew
—Timothy I (Alice M) in US Coast Guard r 270 Armory
—William A in US Navy r 683 Carew
—William R in US Navy r 521 Liberty
Maloni Anthony lessee 1156 State h at WSpfd
—Antoinette M press opr Westinghouse r 99 Wilcox
—Antonia wid Giovanni h 22 Union
—Dominick bottler 42 Emery r 22 Union
—Jerry (Lorraine M) pugilist h (A) 788 Main
—John J (Stacia A) in US Navy h 96 Methuen
—Louis in US Navy r 99 Wilcox
—Mary M wid Emidio h 99 Wilcox
Malouf Nora wid Assad h 133 Nursery
—Samuel projectionist 101 Bridge r 133 Nursery
Malouin George E (Dorothy M) mech USA h 21 Niagara
—Henry J (Lena J) mach BMTCo h 37 Hebron
—Joseph F (Mary A) mach VNCo h 15 Westford av
—Lawrence J (Helen F) in US Navy r rear 70 Patton
—Louis J r 25 Patton
—Wilfred dept mgr 753 Main r 25 Patton
Maloy Daniel P (Doris G) mgr 1200 Main h 99 Westford cir
Maltais David J (Mildred E) emp USA h 61 Draper
Maltoni Domenichina wid Luigi h 667 Worthington
—Julia M mach opr 594 Dwight r 667 Worthington
Malvezzi Anthony (Adele) h 743 Worthington

**Hard Chromium Plating** **THOMAS J. MURRAY** *Springfield's Largest Platers* **Complete Plating Service**
**964-966 Main Street - West Springfield** **DIAL 2-3129**

HAMPDEN SAVINGS BANK
INC. 1852
1665 MAIN STREET
COURTESY TO ALL
YOUR ACCOUNT LARGE OR SMALL IS WELCOME

MALVEZZI
—Louis (Vilga) molder G&BMfgCo h 6 Sackett pl
—Mario r 743 Worthington
Malysz Konstanty (Sophie) sheeter MCCo h 110 Parker IO
—Stephen T in US Navy r 110 Parker IO
—Thaddeus K in US Navy r 110 Parker IO
Malyszczyk Chester S in US Army r 154 Stafford
—Lillian floorwoman USA r 154 Stafford
Mamas Gus (Marianna) used furniture 32 Maple h 34 do
—Helen G student r 34 Maple
Mammarelli Alfred D (Lila F) in US Army r 791 Belmont av
—Vincenzo (Laura) emp city h 55 Joseph
Mamulski Nellie J clk USA h at Eastampton
Man Buell W (Marjorie R) insp USA h (2) 84 Saratoga
—Helen A emp USA r 17 Sherman
—Marjorie R Mrs agt PruInsCo r (2) 84 Saratoga
—see Mann
Manarite Antonio V (Frances P) conf 845 Main h 21 Oswego
—Domenick P (Adeline) farmwkr h 210 William
—Francis J (Sylvia E) in US Army r 1336 Allen
—Frank P (Rose H) h 61 Saratoga
—John D (Loretta H) mach h 35 Oswego
—Marie R prod asst USA h at WSpfd
—Mary F mach opr Westinghouse r 210 William
—Nellie R slswoman 1373 Main r 210 William
—Samuel painter r 210 William
—Theresa A slswoman 1373 Main r 210 William
Manazer Joseph A (Josephine M) conf 46 Eastern av h 48 do
—Joseph S in US Navy r 48 Eastern av
Manchester Gladys F steno Third Nat Bank & Trust Co r 754 White
—Grace B radio opr 63 Chestnut r 754 White
—Henry A mach emp 630 Main r 2167 do
—Leonard (Kathleen) mach USA h (6) 25 Spring
—Louise mech Chicopee r 61 Westford av
—The apts 127 Carew
—William E elev opr 1387 Main h 754 White
Mancinelli Brando J watchman 25 Mill h do
Mancini Ernest E in US Navy r 544 Union
—Michael (Delia H) constructionwkr h 42 Howard
—Peter (Erma) mason emp (909) 1387 Main h 680 Carew
—Rita M r 544 Union
—Theodore A mach IMCo h 544 Union
—Vitaliano h 65 Tyler
Mancuso Anthony C bartender 155 Union r 934 Berkshire av IO
—Louis A (Madeline A) laboratorywkr Westinghouse h 483 Boston rd
—Mary C r 242 Quincy
—Peter J in US Army r 934 Berkshire av IO
—Thomas A (Roberta I) supv VNCo h 4 Wilbraham av
Mandel Henry J sheet metalwkr r (1) 102 Lincoln
—Jules H (Gussie) jeweler 1738 Main h 11 Alsace
Mandelbaum Abraham (Rena L) in US Army r 47 Draper
—Jack (Elsie) tailor Chicopee h 1361 Dwight
Mandell Benjamin (Almira E) elec BMTCo h 15 Summit
—Caroline L h 30 Armory
—Lillian D married Howard Rosenthal
—Mabel R r 30 Armory
—Max J (Rose) sheet metalwkr emp 200 Franklin h 2474 Main
—Morris in US Army r 2474 Main
—Robert C (Josephine J) mgr 485 Central h (4) 3 Piney pl
—Samuel J (Edna) freight handler Chicopee h 53 Bradford
—Wallace J rem to Washington DC
Mandeville Ernest J (Frances T) mach opr 70 Leete h 34 Butler
Mandi Samuel (Doris) emp CVMfgCo h 11 William
Mandigo Hazel M wid George r 1529 Dwight
—Herbert H (Mabel A) painter 15 Wellington h do
Mandirol Louise M clk AmBCorp Main h at Agawam
Mandollis James r 34 Greenwood
Mandrus Ethel tchr Baltimore Md r 3 Murray Hill av
—Olga P rem to Providence RI
—Paul (Anna) rest 378 Liberty h 3 Murray Hill av
Manegre Aime J (Mary E) carp h 136 Hickory
—Alfred J (Mildred R) carp Westover Field r 16 Prince
—Arthur H far h 1336 Allen
—Sylvia E married Francis J Manarite
—Wilfred E farmhand r 1336 Allen
—William J slsman 69 Pease r 1336 Allen
Maney Glada C wid Alonzo W rem to Boston
Manferdini Theresa M asst forewoman USA h at WSpfd
Manfredi Alphonse G (Eva P) mach's helper B&A h 19 Stafford
—Amedio J mach opr WSpfd r 31 Leslie
—John F in US Army r 31 Leslie
—Joseph J (Yolanda M) stock chaser PM&GCo h 65 Alvin
—Massimino (Severina) emp 436 Taylor h 31 Leslie
Manfredini Evo (Mary) slsman 64 Clifton av h 93 Whittier
—John M (Anita A) foreman NEBCo h 104 Wait
—Mildred I r 104 Wait
Manfredo Peter (West Side Bakery) 772 Worthington r 409 Taylor
Mangam Everett L (Louise D) r 8 Blake Hill
Mangerian Charles mach opr VNCo r 682 Dwight
—George (Rose) emp USA h 682 Dwight
Mangiapinto Stefano J (Angelina L) grocer 924 Columbus av h 70 Norwood
Mangin Julia housewkr r 30 Mattoon
—Margaret housewkr r 30 Mattoon
Mangini Robert M in US Navy r 76 Dorset
—Salvatore E (Mary E) insp WSpfd h 76 Dorset
—Thomas S in US Navy r 76 Dorset
Mango Anthony J in US Navy r 143 Cedar
—Antonio heat treater USA r 93 Adams
—Daniel A in US Army r 55 Loring
—Erma M Mrs priv sec 93 Orleans h at Westfield
—Frances M r 143 Cedar
—Frank T (Adelle T) chauf 229 Albany h 123 Linden
—Gaetano (Magdelena) h 55 Loring
—James P emp PM&GCo r 55 Loring
—Joseph (Mary A) janitor VNCo h 119 Revere
—Joseph A (Yolanda M) emp NYNH&H h 85 Acushnet av
—Louis (Anna H) emp SGLCo h 143 Cedar
—Michael landscape gardener h 39 Manhattan
—Michael H Jr in US Army r 39 Manhattan
—Michael J (Philomena) mech 595 Main h 82 Lebanon
—Millie mech Westover Field r 143 Cedar
—Rosario (Attilia M) ice 48 Eloise h do
—Rose A cashier 195 Pine r 39 Manhattan
—Rose M wrapper 53 Wilbraham rd r 55 Loring
—Thomas J (Margaret A) in US Army h 18 Lombard
—William J in US Army r 55 Loring
Mangs Gabriel died July 17 1943 age 90
Manhart Allie C carp r 16 Orange
Manhattan Food Shoppe (Aaron A Sisitzky) grocers 367 Walnut
—Hall apts 179 Long Hill and 6-10 Sumner av
—Lunch (Peter A Bellas and Christ G Gianakakis) 952 Main
—Window Shade Mfg Co (Jacob B Apelbaum) 948 Main
Manifold Supplies C John J Mulvy mgr paper products (516) 1537 Main
Manini Andrew J (Lucy E) (Manini & Higgins) 1025 State h 387 Walnut
—Emilio (Maria) emp CVMfgCo h 159 Tyler
—& Higgins (Andrew J Manini and Charles J Higgins Jr) gasoline 1025 State
Maniscal Bessie mach opr USA r 117 Patton
—Charles (Vera D) h 117 Patton
—Rose A pack 296 Main r 117 Patton
—Vera D Mrs mach opr 296 Main r 117 Patton
Maniscalco Joseph A (Pearl) chauf 35 Howard h 14 E Hooker
Manitsas Anastasia F Mrs asst buyer ASCo r (9) 22 Winthrop
—Vasile M (Anastasia F) sta fireman CFalls h (9) 22 Winthrop
Mank Mae Mrs emp 35 Eldridge r do
Mankin John J (Minnette) in US Army r 258 Carew
Manley Beatrice C Mrs priv sec 53 Hillman r 115 Norfolk
—Cecilia H prin interviewer 282 Dwight r 99 Elliot
—Charles W (Henrietta S) slsman 1621 Main h 184 Westford cir
—Edmund T (Nathalie B) pres Chemical Corp 93 Broad and pres Valentine Lumber & Supply Co 102 Albany h at Longmeadow
—Ella J died Oct 16 1943 age 85
—Gilbert E (Esther H) h 185 Belmont av
—Harold E (Beatrice C) constructionwkr 124 State h 115 Norfolk
—Hattie May tchr music 185 Belmont av r do
—Katherine T Mrs r 49 Maynard
—Lee L (Margaret) dept mgr 1200 Main h 104 Maple
—Nathalie B Mrs treas Chemical Corp 93 Broad h at Longmeadow
—Pauline H artist 185 Belmont av r do
—Ransom W (Eleanor M) fireman SFD h 108 Lakeside
—Samuel R carp h 38 Calhoun
—Victor J (Gladys M) osteopath (409-411) 293 Bridge h (2) 127 Sumner av
—William H (Mary H) driver 142 Albany h at Westfield
Mann Albert Z (Mary H) dean and registrar International YMCA College 263 Alden h 22 Lakeside
—Arline wid Robert L h 82 Marble
—Arthur V (Doris A) mach opr E Longmeadow h 21 Fort Pleasant av
—Claire M steno USA h at Hartford Conn
—Eliza R wid John G emp 82 Biltmore r do
—Elizabeth A wid Frank H h 61 Euclid av
—Frank (Florence S) eng GBCo r 183 Woodside ter
—Frank A (Helen M) asst treas City Library Assn of Springfield 220 State h 61 Manchester ter

MANN
—Georgianna wid Charles F rem to Worcester
—Hanley E checkman B&A r 28 Mattoon
—Harold L (Gladys S) heating eng Hartford Conn h 345 Bay
—Helen C Mrs nurse emp (407) 1537 Main r 88 Spring
—Helen M Mrs billing clk (200) 33 Lyman r 61 Manchester ter
—Howard E (Dorothy M) mach emp 425 Liberty r 31 Sargeant
—Irene F wid Loide R h 74 Monrovia
—Lawrence J Jr in US Navy r 50 Kensington av
—Leslie G (Alma B) (Art Service Co) (319) 1694 Main h 101 Manchester ter
—Marion S clk USEnvCo r 197 Belmont av
—Murdock M (Anna M) carp B&A h 404 Liberty
—Priscilla N colorist 1910 Main r 74 Monrovia
—Ruth I office asst (404) 1559 Main r 28 Olmsted dr
—Solomon J (Ida R) h 102 Fountain
—see Man
Manna Egidio (Louise) mason 15 Norman h do
—Lawrence F in US Army r 15 Norman
—Silvano A (Helen P) in US Army r 15 Norman
Mannell Annie E wid Max r 100 Northampton av
Manning Agnes B wid Thomas J h 39 Sycamore
—Agnes M r (6) 169 Spring

**MANNING ALAN M**
**(Arline M) asst treas H A Manning Company (317) 33 Lyman h at Schenectady NY—See p 162**

—Angeline M wid Edward J r 75 Milford
—Ann E in US Marines r 404 Liberty
—Anna C slswoman 1414 Main r 17 Mystic
—Annie T wid William F h 50 Fairfield
—-Armstrong Clarence M Hadley mgr shoes 309 Bridge
—Axel A (Elizabeth) insp 588 State h 70 Ardmore
—C Lillian steno (412) 1200 Main r 88 David
—Charles laundrywkr 21 Clinton r 32 Vine
—Clare E Mrs sub tchr r 46 Hall
—Clarence H (Frances A) erector WSpfd h 3 Fuller ct
—Clement R in US Army h 75 Milford
—Clyde H (Myrtle) foreman SFCo h (1) 1121 Main
—Daniel J capt SFD r 369 Wilbraham rd
—Daniel J Mrs (Gladys F) died Dec 27 1943 age 41
—Daniel J (Hannah) mach WSpfd h 14 Walden
—Daniel J Jr in US Marines r 14 Walden
—Daniel W (Sophie F) custodian 740 Chestnut h 22 Ringgold
—David J (Lena O) sheriff Hampden County r 73 York
—David J Jr in US Army r 73 York
—Edith M steno (502) 1537 Main r 105 Boston rd
—Edward F (Helen M) printer S Union 16 Fort h at Westfield
—Edward J (Anna E) service man SGLCo r 65 Washburn
—Edward T (Mary J) shipping clk USEnvCo h 71 Littleton
—Edwina D in WAVES r 75 Milford
—Elizabeth wid Daniel D died July 28 1943 age 60
—Emilie I S Mrs h 1225 Allen
—Ernest T (Sarah) mach opr Westinghouse h 24 Austin
—Francis (Helen) in US Army r 27 Ringgold
—Francis M mason r 87 Mooreland
—Francis S (Amelia R) assembler Westinghouse h 17 Hastings
—Frederick slsman r 837 Main
—Frederick W in US Army r 27 Bowdoin
—George A (Hazel L) receiving clk 1293 Main h 926 Worthington
—Gerald J clk USA r 78 Butler
—Gerald J clk USA h 120 Rifle
—Geraldine C clk ASCo r 1225 Allen
—Grace C asst buyer 1414 Main r 105 Boston rd

**MANNING H A COMPANY**
**Herbert A Manning pres-treas Alan M Manning asst treas H Clifford Manning sec directory and map publishers (317) 33 Lyman—See p 162**

**MANNING H CLIFFORD**
**(Miriam S) sec H A Manning Company (317) 33 Lyman h at Hollis N H—See p 162**

—Harold W h 141 Dwight rd
—Harry W (Mary E) toolmkr Westinghouse r 21 Dineen
—Hazel L Mrs clk (28) 36 Court r 926 Worthington

**MANNING HERBERT A**
**(Mabel C) pres-treas H A Manning Company (317) 33 Lyman h 36 Oak Grove av and Laconia N H—See p 162**

—Hilda E clk (411) 436 Dwight r 24 Austin
—J Richard rem to E Longmeadow
—James (Muriel) supv RyEx h 266 Edendale
—James A (Lucy C) coml trav MCCo h 210 Norfolk
—James C clk Chicopee r 141 Dwight rd
—James F (Louise C) ins agt (502) 1537 Main h at Longmeadow

WESTERN MASSACHUSETTS ELECTRIC CO.
73 State Street TEL. 4-8211 Springfield, Mass.
Protect Precious Eyesight
With Good Lighting

FIELD, EDDY & BULKLEY
1200 MAIN STREET
PHONE 4-1112
SPRINGFIELD FIRE and MARINE
LOCAL AGENTS

MANNING
—James J died Jan 4 1944 age 83
—James J (Elizabeth C) foreman AmBCorp h 1563 Dwight
—James J (Mary J) draftsman AmBCorp h 117 Chapin ter
—James T in US Navy r 105 Boston rd
—James W (Edith A) insp MDFCo h 1536 Dwight
—Jean C Mrs clk TelCo r 45 Upton
—John C watchman 37 Elm r 359 Belmont av
—John F (Beatrice H) tiremkr USRCo h 92 Wait
—John F (Clara M) foreman PO 436 Dwight h at CFalls
—John J h 18 Everett
—John J (Anna M) coremkr G&BMfgCo h 39 Judson
—John J (Frances R) personnel dir Holyoke h 65 Lyndale
—John J (Martha H) plumber city h 84 Northampton av
—John P in US Army r 14 Clifton av
—John Parker emp 55 Stockbridge r 82 Phoenix ter
—John W in US Army r 404 Liberty
—Joseph B (Mary C) foreman Westinghouse h 38 Berbay cir
—Joseph E (Laura M) frame joiner ASCo h 4 Niagara
—Josephine M clk Dept Public Welfare h 32 Myrtle
—Julia mach opr USA r 65 Pine
—Julia A comptometer opr WSpfd r 167 Johnson
—Katherine B slswoman h 2580 Main
—Katherine V (M J Manning) 180 Spring h 109 Federal
—Kenneth H stock clk 1454 Main r 1121 do
—Lilian D Mrs priv sec (409) 1200 Main r 95 Federal
—Lillian clk (412) 1200 Main r 88 David

**MANNING M J**
**(Paul F and Katherine V Manning) trucking rigging industrial moving 180 Spring—See p 190**

—Margaret C wid Michael J h 17 Mystic
—Margaret I clk 1320 Main r 17 Mystic
—Margaret L wid James h 65 Central
—Margaret V wid John A h 404 Liberty
—Marian E r 105 Boston rd
—Mary clk PO r 113 Butler
—Mary A r 2580 Main
—Mary A tel opr TelCo r 32 Phoenix
—Mary C clk 265 State r 157 Bowdoin
—Mary E junior acct (319) 36 Court h 167 Johnson
—Mary G matron County Jail h 33 Fort Pleasant av
—Mary G library asst 220 State h at Holyoke
—Mary G papermkr 220 Franklin r 31 Montmorenci
—Mary P emp PO 436 Dwight h at Chicopee
—Matthew J (Jean C) assembler Westinghouse h 45 Upton
—Michael D (Catherine) printer Boston h 60 Bond
—Michael E (Helen G) opr StRy h 57 Butler
—Michael F (Mary M) mach opr VNCo h 74 Littleton
—Michael J (Florence M) mach erector WSpfd h 14 Walden
—Michael J (Helen M) heater man USRCo h 120 Littleton
—Michael J (Josephine M) mach opr PM&GCo h 14 Clifton av
—Michael J (Margaret C) clk PO h 906 Chestnut
—Michael M (Norah A) emp USA h 87 Mooreland
—Mildred T lwyr Federal Intermediate Credit Bank 310 State r 45 Yale
—Mildred T steno 71 Colton r 121 Wilbraham rd
—Noel J (Rena B) chauf h 33 Newland
—Patrick mach helper NYNH&H r 336 Chestnut
—Patrick (Nora A) emp USRCo h 91 Littleton
—Patrick W (Mabel) sta fireman 472 Union h 83 Bay
—Paul F (M J Manning) 180 Spring r 109 Federal
—Paul R (Clare E) chemist and dentist 46 Hall h do
—Ralph H clk CVMfgCo h 105 Boston rd
—Richard P sub letter carrier r 91 Littleton
—Rita A clk 1414 Main r 14 Clifton av
—Robert D in US Army r 57 Butler
—Robert J (Lilian D) sls supv Goodyear Service Stores h 95 Federal
—Roy C (Caroline) fireman S Bronze & Aluminum Co h 32 Jones
—Ruth A kitchen helper 402 Bridge r (1) 1121 Main
—Ruth M married Martin B Murray
—Sally U clk MMLInsCo r 14 Clifton av
—Theresa M slswoman 1414 Main r 18 Everett
—Thomas F (Catherine M) bindery wkr PPubCo h 101 Butler
—Thomas J emp Mercy Hospital r 28 Arbor
—Thomas J mech Westinghouse r 87 Mooreland
—Thomas J died Feb 10 1944 age 64
—Thomas J (Eileen M) janitor VNCo h 52 Birnie av
—Thomas J (Mary B) polisher MDFCo h 14 Clantoy
—Thomas J Jr (Mary) in US Army r 38 Phoenix
—Thomas P (Mary) mach Chicopee h 113 Butler
—Virginia R laundrywkr Ayer r (1) 1121 Main
—Walter F toolmkr USA r 166 State
—William F dentist (514) 1537 Main r 50 Fairfield

MANNING
—William J (Rose E) printer S Republican 32 Cypress h at WSpfd
—William S (Anna M) mach opr USA and caretaker 27 Bowdoin h do
Mannino James (Josephine T) tool grinder USA h 104 Draper
Mannix Anna C r 97 Melha av
—Francis T chauf WSpfd r 244 Orange
—George E in US Army r 594 Armory
—John A (Margaret M) classified adv mgr S Republican 32 Cypress h at Longmeadow
—Kathleen F clk ASCo r 97 Melha av
—Lea M nurse S Isolation Hospital r 855 Belmont av
—Louis E died Mar 11 1944 age 59
—Margaret M wid Timothy F h 244 Orange
—Patrick J h 97 Melha av
—Thomas J (Mary E) filer PM&GCo h 594 Armory
—Thomas J Jr in US Army r 594 Armory
—Thomas P (Mary C) slsman Holyoke h 855 Belmont av
—Timothy F died Jan 17 1944 age 67
Manolekas Joseph emp USA r 62 Howard
Manoni Adua A clk 132 Birnie av h at Ludlow
—James A (Nancy) (Bracci & Manoni) 820 Boston rd r do
—Louis (Mary) far r 820 Boston rd
Manoogian Abraham in US Army r 23 Hampden IO
—Peter (Catherine) chipper CVMfgCo h 23 Hampden IO
Manos Apostolou (Maria) clothing 2146 Main h 69 Patton
Manperl Isadore (Rose) milliner Chicopee h 5 Eton
Mans Raymond E (Josephine M) mach opr AmBCorp h 32 Malden
Manseau Delia Y insp USA r 92 Alden
—Frederick (Evelyn) rem to Ludlow
—Robert M (Margaret M) toolmkr USA h (4C) 111 Spring
Manser Donald E r 59 Bloomfield
—Leon H (Mary E) carp h 59 Bloomfield
—Mary E Mrs clk (602) 145 State r 59 Bloomfield
—Robert W r 59 Bloomfield
—see Mansur
Manset Realty Corp Whitfield Reid pres-treas (328) 1694 Main
Mansfield Adeline H dietitian r 15 Temple
—Agnes tchr 1300 State r 140 Chestnut
—Anna D Mrs slswoman 1682 Main r 23 Church
—Caroline M wid Jacob E furn rms 11 and 20 School h 20 do
—Edward P (Earline C) forger SDFCo h 413 Franklin
—Elizabeth M clk Union Trust Co r 43 Virginia
—Ellen A wid James rem to Hartford Conn
—Florence wid Raymond E grinder AmBCorp h 94 Groveland
—Frank M (Florence F) slsman ASCo and (Magnolia House) 95 Sumner av h do
—Frederick J (Pauline M) bartender 1940 Main h 100 Cass
—George E (Marion R H) slsman 331 Liberty h 15 Temple
—Harold C (Maude A) insp 55 Stockbridge h 22 Howard pl
—Henry lathe opr WSpfd h 18 Windsor
—Jessie M wid Harrison W h 60 Hall
—Joanna C matron E Longmeadow h 24 Johnson
—John B (Luciele M) in US Army r 18 Sumner av
—John T h 822 Carew
—John T (Rose M) chauf WSpfd h 47 Cleveland
—Josephine M emp Mercy Hospital r 66 Stockman
—Lawrence (Barbara L) pres Loeb & Mansfield Inc 157 Bridge h at Longmeadow
—Margaret wid William r 633 Dickinson
—Margaret L wid Patrick F r 11 School
—Mary r 822 Carew
—Michael V fireman SFD r 33 Merwin
—Nellie slswoman 1414 Main r 94 Groveland
—Nellie M r 31 Avon pl
—Patrick J (Elizabeth L) stereotyper S Union h 66 Stockman
—Patrick R (Rose) (Arch Billiard Hall) 1707 Main h 24 Sachem
—Pauline physical therapist (412) 20 Maple r 17 Spruce
—Richard W (Anna D) insp USA r 23 Church
—Robert E gun wkr CFalls r 241 Worthington
—Robert M (Carrie L) jeweler 272 Worthington h 75 Bay
—Rose press opr 325 Belmont av r 24 Sachem
—Rose A (Arcade Beauty Salon) 167½ State and (Doerr Academy) (209) 167 do r 18 Windsor
—Wendell D (Priscilla W) prof 263 Alden h 16 Lakeside
—William J (Marie K) slsman 55 Emery h 152 Mulberry

**MANSON BROS**
**Howard J Manson prop dealers in Hudson and personally indorsed used cars 438 Dickinson tel 2-9647**

—Charles J in US Army r 82 Linden

MANSON
—Howard J (Mary T) (Manson Bros) 438 Dickinson h 194 Westford cir
—Julia M Mrs h 82 Linden
—Marion E steno USA r 194 Westford cir
Mansur Frederick W (Cora B) h 156 Eddy
—Joseph J (Inez B) foreman AmBCorp h 387 Oakland
—Stanley A (Lillian C) selector A&PCo h (7) 260 Pearl
—see Manser
Mantanaro John (Mary L) scraper VNCo h 74 York
Manteria Joseph (Theresa) auto mech h 25 Chapel
—Theresa Mrs clk 1337 Main r 25 Chapel
Mantha Bertha B Mrs benchwkr AmBCorp r 33 Brunswick
—Ernest (Bertha B) h 33 Brunswick
—George W toolmkr AmCorp r 33 Brunswick
Manthei Anthony J (Helen M) fireman SFD h (2) 547 State
Manthorne Albert emp USEnvCo r 67 Bradford
Manthos Charles (Esther) rem to Dudley
Mantoni Adelino (Mary V) mech Chicopee h 177 Dickinson
—Augusta (Assunta) emp Westinghouse h 286 Armory
—Dora mach opr AmBCorp r 286 Armory
—Leo L bindery wkr 53 Hillman r 286 Armory
Mantovani Annino in US Army r 35 Winthrop
—Domenico (Emilia B) emp USA h 35 Winthrop
—Elizabeth M wid Dominick h 56 Broad
—Emma C wid Isidor S h 21 Belmont pl
—Loretta N insp 296 Main r 21 Belmont pl
Mantvane Marshall sec Italian American Citizens Club 123 Colton r inq do
Mantzoros Peter C (Irene A) trucker Westinghouse h 154 Carew
—Steven (Kalliope) mach opr E Longmeadow h 156 Carew
Manuel Frank (Essiemay) rem to NY
—Margaret shipping clk 325 Belmont av r 661 Sumner av
Manuell James (Colonial Restaurant) 2232 Main h 687 Chestnut

**MANUFACTURERS' PATTERN & MODEL WORKS**
**(Adolph D Zancan Orlando J Circosta and Earl W Jahn) wood and metal patterns quick service Mill River Lane tel 2-8117**

Manz Hans J in US Army r 21 Wellington
—Karl (Anna P) foreman WSpfd h 21 Wellington
Manzi Andrew S (Antoinette M) emp 70 Storm's ct h 100 Margaret
—Antonio (Assunta M) emp WMassElecCo h 20 Rutledge av
—Bertha C clk USA r 20 Rutledge av
—Ciro J (Bernice) mech WSpfd h 25 Broad
—Domenick O (Amibella) metal wkr S Bronze & Aluminum Co h 26 William
—James D foreman H L Handy Co h 532 Plainfield
—Joseph L (Rita R) brakeman NYNH&H h 1184 Columbus av
—Marion Mrs r 103 Union
—Paul (Lucy J) emp USA h 100 Pendleton av
—Ralph assembler BMTCo r 20 Rutledge av
—Salvatore in US Army r 26 William
—Salvatore C in US Army r 20 Rutledge av
Maple High The apts 11-17 High
—The apts 169 Maple
Mapleleaf Cafe (William A Fredette and Wilfred Petelle) 818 Main
Maples (William H Woods) furn rms 177 Chestnut
—The apts 529 Union
—The (Leo Rigali) conf 185½ State
Mapleview The apts 93 Park
Maplewood Cemetery 759 Parker
—Creamery Inc Mrs Carrie C Rice pres Gilbert M Campbell treas 294 Plainfield
—The apts 175 Maple
Marace Louis painter r 171 Chestnut
Marafino C Anthony (Marion H) clk USA h at Will
Marafioti Anthony P in US Army r 9 Prince
—Bruno V in US Army r 9 Prince
—Frank (Frances) emp SGLCo h 9 Prince
—Philip D (Vincenzina) (College Barber Shop) 184 Eastern av and emp CVMfgCo r 9 Prince
Maraforte Frank A (Rose M) mach opr G&BMfgCo h 60 Adams
Marai Umberto (Jennie M) fireman 140 Chestnut h 22 William
Marano Caroline V Mrs slswoman 1502 Main r 81 Hampshire IO
—Chester (Caroline V) molder CVMfgCo h 81 Hampshire IO
—Donald R boxmkr WSpfd r 122 Chestnut
Maranville Darwin J (Mildred R) foreman G&BMfg Co h 108 Harvard
—Dorothy L clk 1379 Main r 108 Harvard
—Elizabeth B Mrs nurse emp 93 Orleans r 59 Belvidere
—Queenie A steno (708) 1387 Main h (5) 31 Maple

Diamonds
Jewelry
M. J. KITTREDGE, Inc.
1354 Main Street
Silverware
Watches

GOLDTHWAITE, PRESTON AND OLMSTEAD, INC.
"SPRINGFIELD'S LEADING INSURANCE OFFICE"

—Ward C (Elizabeth B) sergt police h 59 Belvidere
Marasco Anthony M (Sarah D) clk Bridgway Hotel h (5) 110 Cedar
Marasi William J (Myrtle M) (M & M Metal Co) 176 Lyman h 14 VanBuren av
—Wilson J in US Army r 14 VanBuren av
Maratea Anthony in US Navy r 447 Central
—Antonio F in US Army r 12 Pickett pl
—Celeste mach opr USA r 447 Central
—Dominick (Maria G) emp YMCA h 12 Pickett pl
—Frank A (Mary) emp Westinghouse h 116 Hancock
—Matteo (Margherita) janitor YMCA h 447 Central
—Matthew (Lena D) mach Westinghouse r 271 Pine
—Michael (Stella V) miller USA h 102 Pendleton av
—Nicholas J (Rose J) mach opr IMCo h 860 Columbus av
—Ralph (Virginia W) toolmkr USA h (7½) 356 Belmont av
—Theresa D mach opr AmBCorp r 447 Central
Marazzi Giselda A slswoman ASCo r 82 Alvin
—Joseph A in US Army r 82 Alvin
—Louise A married Leo J Foy
—Palmer (Esther) mason h 82 Alvin
Marble Ernest S in US Army r 32 Byron
—Howard R (Isabelle B) foreman MDFCo h 112 Hartford ter
—Isabelle B Mrs clk 95 State r 112 Hartford ter
—Martha R wid Leon E r 1027 Liberty
—Percy W (Pauline B) chauf 119 Federal h 69 Montrose
—Ross K in US Navy r 112 Hartford ter
Marbles Marion G Mrs cleaner Pullman Co r 140 10th
Marbleton The apts 7 Marble and 527-545 Main
Marceau Albert E (Lillian M) timekpr LM&SCo h 9 Banner IO
—Albert P (Oglor E) assembler Westinghouse h 16 Church
—Alcide B (Lena) janitor 32 Belmont av h 40 Marble
—Aldris in US Army r 259 Main IO
—Beatrice M Mrs furn rms 32 7th r do
—Elizabeth O wid Ferdinand J h 103 Federal
—Emil A in US Army r 676 Sumner av
—Emil R (Florence B) insp 55 Stockbridge h 676 Sumner av
—George E (Mary G) millwright CVMfgCo h 148 Parkerview
—Gerard (Evangeline) in US Army r 14 Summit
—Harry J (Irene) patternmkr CVMfgCo h 55 Lorimer IO
—J Bernard (Irene C) in US Navy r 17 Health av
—Joseph L (Beatrice M) mach opr E Longmeadow h 32 7th
—Lea E credit mgr 1402 Main r 103 Federal
—Marie insp E Longmeadow r 148 Parkerview
—Napoleon F foreman IMCo h 952 State
—Ovila (Evelyn) carp h 259 Main IO
—Robert W in US Army r 676 Sumner av
—Russell D r 676 Sumner av
—Seraphin L (Irene A) chief control opr WMass ElecCo h 1602 Bay
—Wilfred A (Marion A) in US Army h 3321 Main
Marcelina Louis J (Eva A) carp Chicopee h 126 White
Marcelle Inc Jacob Wieder pres Henry L Isenberg treas women's clothing 1474 Main
Marcelli Philip S (Ida M) tool grinder USA h 36 Denton cir
Marcellis Dora R steno E Longmeadow r 70 Fort Pleasant av
Marcelonas Joseph G (Carolyn G) in US Army r 32 Larkspur
Marceluk Mekolay emp H L Handy Co r 50 Plainfield
Marchand Briene Mrs furn rms 36 Arch r do
—Edward L (Lillian) lapper AmBCorp h 8 Fuller ct
—Emma P wid George W h 87 Elliot
—Ernest G (Margaret I) mach opr Westinghouse h 232 Osborne ter
—John E (Irene) mach opr VNCo h 56 Carew
—Joseph A (Mabel M) printer USEnvCo h (8) 14 Holland
—Louis A (Briene) carp emp 21 Silver h 36 Arch
—May C Mrs insp Chicopee h (2) 16 Patton
—Phyllis I bkkpr WSpfd r (2) 16 Patton
—Raymond A (Melodia) rem to Berlin N H
—Rhea wid William clk 295 Dwight h 62 Acushnet av
—Roselle I office sec (707) 145 State r 56 Carew
Marchant Calculating Co Martin P Pendergast rep adding machs 92 State
—Charles F (Marie A) assembler Westinghouse h 263 East
—Julia V comptometer opr AmBCorp r 137 Albemarle
—William H watchman Chicopee h 137 Albemarle
Marchegian Club 32 Norwood
Marchese Anthony C (Marsilia V) in US Army r 790 Liberty
—Frank (Clara) tailor emp 1502 Main h 203 Oakland

—Giuseppe S (Sebastiana) burrer AmBCorp h 29 Norwood
—Harold F in US Army r 107 10th
—Helen student r 53 Palmyra
—James L (Katherine A) asst sec Massachusetts Mutual Life Ins Co 1295 State h 53 Palmyra
—James L Jr in US Navy r 53 Palmyra
—Jennie R wid Frank h 60 Hollywood
—John P stock clk ASCo r 29 Norwood
—Katherine A Mrs insp WSpfd r 53 Palmyra
—Lawrence (Elizabeth B) mgr G&BMfgCo h 31 Bangor
—Lola E emp USA r 500 Worthington
—Michael (Dorothy A) asst sec Massachusetts Mutual Life Ins Co 1295 State h at Longmeadow
—Oreste (Marchese & Colaneri) 28 Maple r 18 Maryland
—Quintino (Cleonicia) h 201 Oakland
—Salvatore G photographer emp (410) 36 Court r 29 Norwood
—Victor B (Olga J) teller Third Nat Bank and Trust Co of Spfd h 58 Hollywood
—Vincent shoe repr 444 Worthington r 201 Oakland
—Vincent M emp USA h 500 Worthington
—& Colaneri (Oreste Marchese and Benigno Colaneri) tailors 28 Maple
Marchesault Anthony O (Rose V) molder CVMfgCo h 41 Mazarin IO
Marcheselli Ralph (Ruth M) assembler AmBCorp h 86 Hickory
Marchesini Louis (Mary) emp USA h 77 Tyler
Marchesseault Albert A (Alice J) gas cutter CVMfg Co h 300 Goodwin IO
Marchetti A Caroline clk 147 Lyman r 147 Belvidere
—Albert A (Olga R) design draftsman AmBCorp Main h at WSpfd
—Albina Z Mrs office sec (904) 1387 Main r 430 Central
—Alfred J (Maebelle) sec Lincoln Fruit Co Inc 204 Taylor h 45 Russell
—Alice G binder 53 Hillman r 20 Banbury
—Ambrose (Rose) boxmkr CFalls h 188 Union
—Angelo (Laura) mach opr Chicopee h 20 Banbury
—Claudio C (Irene Y) slsman 435 Dwight h 97 David
—Dorothy A steno 95 State r 21 Rutledge av
—Dorothy L binder Westinghouse r 18 Banbury
—Edward G draftsman CBWWks r 21 Rutledge av
—Florence insp USA r 50 Littleton
—Frank L (Ida G) chauf 71 Colton h 18 Banbury
—G Battista died Oct 20 1943 age 91
—Grace emp USA r 75 Mulberry
—Henry (Albina Z) shipping clk N Agawam r 430 Central
—John G pres Lincoln Fruit Co Inc 204 Taylor h 50 Littleton
—Joseph (Augusta) paperboxmkr USEnvCo h 21 Rutledge av
—Mario M (Agnes M) whol fruit and produce 147 Lyman h 147 Belvidere
—Oreste F (Alice) chauf 149 Lyman r 26 Mattoon
—Robert E in US Army r 50 Littleton
—Rose A mach opr USEnvCo r 20 Banbury
—Serafino A (Caroline) fruit and produce 435 Dwight h 32 Tracy
—Ubaldo T (Mary A) h 86 Clifton av
Marchetto Ernest (Conchita) mach opr Westinghouse h 432 Main
—Giuseppe hod carrier h 7 William
—Luciano (Anna) h 22 Gardner pl
—Mary A assembler AmBCorp r 432 Main
Marchewka Mitchell (Mary) floorwkr MCCo h 25 Wing IO
—Pauline M cleaner MCCo r 25 Wing IO
Marcho Dorothy F steno USA r 4 Ingraham ter
Marchwicki Frank J r 28 Essex
—Mary wid Stanley h 28 Essex
—Stefania F r 28 Essex
Marcia's Beauty Shoppe (Marcia Hubbell) 497 Sumner av
Marcil Albert L (Sarah R) press opr CFalls h 22 Mill
—Arline M clk 95 State r 19 Alfred
—Hormisdas (Victoria M) tailor emp 1477 Main h 19 Alfred
—Joseph A (Rose A) millwright USA h 46 Armory
—LeRoy M r 62 Gold
—Marianne F slswoman ASCo r 47 Sylvan
—Mary M wid Mitchell M r 94 Dawes
—Mitchell M (Laura T) gaugemkr USA h 62 Gold
—Theodore L (Melva A) welder AmBCorp h 24 Noble
—Vivien S (Lora A) crane opr WSpfd h 64 Gold
—Walter A (Cora L) slsman SVOilCo h 54 Athol
Marcille Amos C in US Maritime Service r 23 Beauchamp
—Cyril A (Ellen F) civil eng B&M h 23 Beauchamp
—Ralph F (Marjorie R) insp AmBCorp h 3299 Main
Marcinkiewicz Bernard S in US Navy r 128 Genesee
—Joseph W emp 103 Nursery h 128 Genesee
—Joseph W Jr (Gertrude D) mach opr AmBCorp h 126 Genesee

—Vincent J (Billie) emp AmBCorp h 180 Locust
Marcinkowski Helen A steno 4th fl 1252 Main h at CFalls
—Stanley G (Nellie) houseman 1757 Main h 111 Cass
Marck John emp NYNH&H r 39 7th
Marco Peter L (Sadie M) chemist MCCo h (1) 218 Pearl
—Rose M Mrs r 34 Leete
Marcone Anthony died July 30 1943 age 74
—Maria A wid Anthony h 36 Wendell pl
—Mildred T steno 114 State r 36 Wendell pl
Marconi Club Inc 90 Parallel
Marcotrigiano Henry in US Navy r 30 Algonquin
—James (Santa) mach opr MDFCo h 30 Algonquin
—John A in US Army r 30 Algonquin
—Mafalda E slswoman 1033½ Main r 30 Algonquin
—Mary A clk AmBCorp r 30 Algonquin
—Thomas A mech MDFCo r 30 Algonquin
Marcotte Alma M hairdresser 190 Worthington h at Monson
—Gertrude bkkpr 37 Taylor r 658 Sumner av
—Irene emp USA r 222 High
—Irene Mrs emp USA h 222 High
—Joseph H (Helen D) rem to Webster
—Nathan I mach emp 70 Leete r 2375 Main
Marcotti Celia V died Jan 4 1944 age 36
Marcoullier John E (Miriam J) elec WMassElecCo h 132 Groveland
—Roland E in US Army r 132 Groveland
Marcoux Edward G floorman ASCo r 3354 Main
—Henry L r 2787 Main
—Joseph T (Phyllis M) forger MDFCo h 3354 Main
—Joseph W r 3354 Main
—Paul E (Frances E) mach opr AmBCorp h 39 Wilcox
Marcovecchio Filippo (Alessandrina) landscape gardener h 64 PennAv
—Raffaele (Josephine) emp Park Dept h 136 Cherry
Marcure Doris M Mrs clk 95 State r 30 Pine st ct
—Leo J (Doris L) bus opr 144 Bridge h 49 Westford cir
Marcus Ben (Leah) pressman PPubCo h 274 Pearl
—Emil S in US Army r 160 Woodlawn
—Frieda wid Samuel seamstress 1914 Main h 143 Massasoit
—Joseph (Fanny) tailor emp 317 Dwight h 37 Draper
—Julius draftsman WSpfd r 37 Draper
—Julius (Mollie A) bill poster 192 Worthington h 160 Woodlawn

**MARCUS LEONARD H**
**(Anna M) (Marcus Sign Co) 151 Dwight h 239 Windemere—See p 180**

—Martin M (Rose B) statistician 23 Worthington h 17 Olmsted dr
—Mitchell in US Army r 143 Massasoit
—Philip emp USA r 1853 Main
—Philip metallurgist MDFCo r 37 Draper
—Rose r 143 Massasoit

**MARCUS SIGN CO**
**(Leonard H Marcus) signs displays exhibits 151 Dwight tel 3-4531—See p 180**

Marcuson Harold T (Frances S) purchasing agt Easthampton h 46 Sumner ter
—Milton (G Barbara) purchasing agt WSpfd h (6) 116 Long Hill
—Sarah wid Max h 27 Shawmut
—Sidney J timekpr CVMfgCo r 27 Shawmut
Marcustry Lucille rem to Windsor Locks Conn
Marcyk Ignacy (Frances) ring seater CVMfgCo h 19 Kosciusko IO
Marczak Antonina M wid Walter h 38 Thomas
—Myron r 64 Sargeant
—Myron W (Stella) lathe opr VNCo r 38 Thomas
Marden Adeline wid William r 178 Thompson
—Dorothy K Mrs furn rms 531-533 State r 164 Myrtle IO
—Eleanor L clk 95 State r 164 Myrtle IO
—Richard D (Dorothy K) coml trav h 164 Myrtle IO
—Ruth E hairdresser 1320 Main r 164 Myrtle IO
Mareeaux Augustine (Julienne) painter h 81 Manhattan
Marek Emily R forewoman USA h (12) 3239 Main
—Frances E clk 85 Chestnut h at CFalls
—John A (Julia M) assembler Westinghouse h 66 Devens IO
—Louise A clk AmBCorp r (4) 3239 Main
—Michael A (Pearl V) mach opr Holyoke h 29 Auburn
—Stanley W (Yolanda M) polisher MDFCo h 550 Liberty
Marenghi Ralph J (Rose A) mach opr USA h 251 Oakland
Marengo Emma wid Henry h 785 Armory
—Ernest A (Marie C) mach opr WSpfd r 785 Armory
—Marie C Mrs manicure ASCo r 785 Armory
—The apts 10 Marengo pk
Margara Catherine Mrs kitchen helper 140 Chestnut h 62 Margaret

REAL ESTATE
RENTALS
APPRAISALS
A. C. WHITE, JR., REALTOR
293 Bridge Street
Telephone 2-5109
INSURANCE
PROPERTY
MANAGEMENT

FORBES & WALLACE . . SHOPPING CENTER FOR WESTERN NEW ENGLAND

—Norma C clk AmBCorp r 62 Margaret
Margaret's Baby Shop (Margaret Salomon) 300 Bridge
Margaritas George restwkr r 19 Franklin
Margarites Mary V Mrs broacher USA h 21 Patton
Margeson Evan H (Bernice M) planning man VNCo h 69 Clarendon
—George W died Oct 28 1943 age 72
—Louise K Mrs clk USA r off Valentine
—Rupert (Louise) emp 55 Stockbridge h off Valentine
Margolas Julius treas Goodrest Trading Corp (404) 1694 Main h at Longmeadow
Margoles Daniel died April 11 1944 age 66
—Mollie Mrs r 98 Carver
—Solomon service mgr 77 Dwight r inq do
Margolewsky Nathan A (Rebecca) h 30 Hebron
Margolies Abraham (Belle) (Margolies Bros) 115 Lyman h 58 Grosvenor
—Bros (Abraham and Jack) whol produce 115 Lyman
—Jack (Elizabeth L) (Margolies Bros) 115 Lyman h 55 Larkspur
Margolinsky Ruth emp 132 Birnie av r (8) 470 Chestnut
—Samuel (Rebeka) laundrywkr 61 Franklin h 470 Chestnut
Margolis Albert B (Lillian) chauf 89 Lyman r 37 Hebron
—Bernard (Florence W) in US Army r 96 Leyfred ter
—Julius (Stella) treas Goodrest Trading Corp (404) 1694 Main h at Longmeadow
—Lillian M asst clk USA h at Holyoke
—Maurice r 1827 Main
—Philip rem to Holyoke
—Stephen peddler h 90 Lowell
Margosiak Jan M emp B&A h 116 Essex
Marguerite The apts 46-48 Summit and 112-116-120 Federal
Marhoffer Katherine M Mrs nurse S Isolation Hospital r 139 Abbott
—William (Katherine M) baker emp 1132 Dwight h 139 Abbott
Mari Alfredo (Helen F) cook H L Handy Co h 201 Tyler
—Edward L in US Army r 201 Tyler
—Ernice emp VNCo r 201 Tyler
—Robert C (Theresa V) chef 1306 Columbus av h 91 Washington
—Victor (Geraldine) bus driver StRy h 220 ConnAv
Mariana Joseph (Patricia) in US Army h 18 Mattoon
—Patricia r 18 Mattoon
Mariani Hugo H (Rose M) emp MDFCo r 175 Redlands
—Volturno (Ora M) crane opr CVMfgCo h 40 Beaudry IO
Mariano Bessie A emp VNCo r 2417 Main
—Joseph (Pauline A) in US Army h 294 Dwight st ext
—Pauline A Mrs hairdresser (417) 1537 Main r 294 Dwight st ext
—Romeo M in US Army r 45 Malden
Marie's Beauty Salon (Marie A Nader) (216) 1597 Main
—Novelty Shop (Marie M LeBlanc) gifts 682 Sumner av
Marieb Frederick (Victoria) grocer and meat 232 White h at Feeding Hills
Marien Henry W (Gladys F) time study man Westinghouse h 60 Edendale
Marietti Giacomo (Anna) celluloid baker MCCo h 163 Dubois IO
Marin Eliza wid Reul r 59 Mazarin IO
Marinaccio Alexander C (Gertrude A) in US Navy r 245 Tyler
Marinake Charles J in US Coast Guard r 79 Santa Barbara
—Irene steno B-DCBCo r 79 Santa Barbara
—John G (Thalia M) mgr CFalls h 79 Santa Barbara
Marinaro Alfred (Gilda T) laboratory asst MCCo h 778 Page blvd
—Francesco S (Anna) pres-treas Itala Printing & Publishing Co Inc 42 Hampden h at WSpfd
—Gilda T Mrs steno 18 Osborne ter r 778 Page blvd
Marine Clara M hairdresser (6-7) 1028 Main r 22 Brigham
—Corps Recruiting Corps Recruiting Station Stephen A Gray NCO in charge (401-405) 436 Dwight
—Dorothy M Mrs slswoman 1211 Main r 529 Plumtree rd
—Joseph N (Dorothy M) in US Marines h 529 Plumtree rd
Marines Andrew G (Alice M) slsman h 46 Breckwood blvd
—Angelina emp 93 Orleans r 24 Warriner av
—Peter A (Amelia) conf 72 Locust h 24 Warriner av
Marinetti Edith M clk 401 Liberty h at N Agawam
Marinetto Stephen (Concettina) grocer 1156-1158 Columbus av h 1156 do
Marini Albert J (Madeline M) in US Army r 126 Princeton

—Carlo foreman (32) 395 Dwight h at N Agawam
—Dante S grinder CFalls r (5) 33 Long Hill
—Gene A (Inez T) in US Army h 814 Worthington
—Joseph P (Margaret) in US Army r (5) 33 Long Hill
—Josephine Mrs emp PPubCo h (5) 33 Long Hill
—Julian L (Ruth M) drill opr CFalls h (9) 46 Summit
—Margaret Mrs timekpr AmBCorp r (5) 33 Long Hill
—Vincenzo (Carmela) emp 1387 Main h 163 Pendleton av
—Yolanda M r 163 Pendleton av
Marino Anthony J (Eva M) distribution agt S Union h 37 Warriner av
—Antoinette Mrs r (2) 10 Rutledge av
—Carlo mach opr AmBCorp r 67 Melrose
—Carmela wid Carmino h 67 Melrose
—Eva M Mrs cashier 1368 Main r 37 Warriner av
—Frank J (Rena) emp SGLCo h 37 Warriner av
—James M in US Army r 54 Palmer av
—Joseph (Columbia) emp SGLCo h 54 Palmer av
—Louis R press opr PM&GCo r 54 Palmer av
—Louise P Mrs asst forewoman USA h at Holyoke
—Marie A packer 302 Locust r inq do
—Michael J (Minnie R) mach BSTWks h 35 Wendell pl
—Thomas J in US Army r 54 Palmer av
Marion Edith E wid Edward E emp 1414 Main and drsmkr 111 Oakland h do
—George J (Yvonne M) (Sloan's Barber & Beauty Parlor Supplies) 945 Main and grinder Westinghouse h 21 Barber
—Joseph D chauf 42 Emery r 188 Plainfield
—Joseph F mach adjuster USA r 81 Pendleton av
—Louis A (Alice L) in US Army h 36 Keith
—Nan slswoman 1414 Main r 111 Oakland
—The apts 2851 Main
Mariosius Stanislaw F (Mary) porter 2052 Main h 117 10th
—Walter A emp city r 117 10th
Marioszius Ignacy r 28 Lexintgon
Mariotty Romeo L (Marcella E) insp Westinghouse h (18) 6 Waverly
Marisci Joseph baker Liberty Bakeries r 41 Ferry
Markarian B H Co Bedros H Markarian pres-treas rugs 173 State
—Bdg 175 State
—Bedros H pres-treas B H Markarian Co 173 State h at Longmeadow

**MARKARIAN MANOOG H** (Gurda I) pres Markarian & Tarpinian Inc 201 Dwight h 15 Cambridge—See Front Cover

**MARKARIAN & TARPINIAN INC** Manoog H Markarian pres Ovagam T Tarpinian treas importers and dealers in oriental and domestic rugs cleaning repairing and storage 201 Dwight c Harrison av—See Front Cover

Markel's Drug Store (Samuel Greenberg) 693 Dwight
Markels Elizabeth T wid Caesar A r 23 Florentine Gardens
Marketos Alexander (Nioma M) rest 17 Wilbraham rd h 32 Wilbraham av
—John (Anna) restwkr h 103 Essex
Markette Veronica F married Harry F Denton
Markewicz Stanley C (Roberta E) rem to Chicopee
Markham Alice T wid Joseph B h 666 Chestnut
—Charles W mach opr USA r (21) 169 Spring
—Clara B clk 1320 Main r 186 Belmont av
—Erwin C (Leona) r 37 Hall
—Joseph B died Oct 28 1943 age 77
—Lorene Mrs slswoman 1414 Main h (1) 43 School
Markiewicz Bronislaw J (Sophie C) mach E Longmeadow h 23 Homestead av IO
Markkanen Aina E wid William r 133 Florida
—Ina T principals asst 740 Chestnut and 69 Jefferson av h 133 Florida
Markle George E (Lillian M) h 127 Noel
—Lillian M Mrs clk S Institution for Savings r 127 Noel
Markley Catherine steno Westover Field r 85 Spring
—Minnie M wid Michael J h 63 Leete
—Philip M (Corinne L) state rep h 23 Leyfred ter
Markman Celia wid Morris h 49 Allendale
—Harold J in US Army r 49 Allendale
—Morris died Nov 24 1943 age 43
Markos Michael emp HBCo h 10 10th
Markoski Stephen J (Josephine L) acct USRCo h 1241 Carew
Markowski Francis R (Antoinette M) dept supv USA h 82 Monmouth
—Michael A (Anna) in US Army r 87 Elmwood
Marks Ella M monotype opr WSpfd h 42 Bryant
—Georgia F tchr 141 Washington r 80 Buckingham
Markson Joseph H (Anna) pres-treas Federal Tea Co 24 Charles h 72 Morningside pk
—Melvin (Jean) clk Federal Tea Co 24 Charles h at Longmeadow
—Samuel (Evelyn F) v pres Federal Tea Co 24 Charles h 23 Eckington

Markunas Peter P (Bolvina C) mach opr h 23 Reed
Marland Arthur J (Anna G) slsman Holyoke h 762 Belmont av
—Lyle G wid William H h 1138 Worthington
—William H died Feb 2 1944 age 61
Marlboro The apts 76 Mill
Marlin Albert W (Jeanette B) rem to Louisville Ky
Marlow Abraham clk 35 Oak r 297 Main IO
—Charles J helper CVMfgCo r 297 Main IO
—Paul emp 55 Stockbridge r 36 Temple
—Stephen (Louisiana) emp MCCo h 297 Main IO
—Stephen J B Jr (Irene M L) chipper MCCo h 93½ Lyons IO
Marlowe Chester E (Estelle B) in US Coast Guard h 35 Upland
—Elizabeth B Mrs clk AAF Depot r 172 Oak IO
—Estelle B Mrs solderer Chicopee r 35 Upland
—Herman H (Annette A) trucker CVMfgCo h 163 Hampdn IO
—Jane Mrs emp Westinghouse r 10 Milton IO
—Truman A (Elizabeth B) in US Army h 172 Oak IO
Marmaluk Alex foundrywkr WSpfd r 42 Greenwich
Marney Charles V (Jennie H) insp Westinghouse h 132 Prentice
—Roland V in US Navy r 132 Prentice
Maroney Albert A (Helen) supv Westinghouse h 380 Parker
—Alice V wid Michael r 36 Dover
—Anna M r 54 Abbe av
—Beatrice P Mrs clk AmBCorp r 54 Abbe av
—Dennis J (May A) fireman SFD h 108 Phoenix ter
—Edward R (Catherine R) mach VNCo h 7 Woodmont
—Eleanor E clk Union News Co r 28 Norwood
—Emily C wid John W h 54 Abbe av
—Francis E (Helen F) emp Union News Co Restaurant h 290 Franklin
—George F mgr news stand Union News Co h 28 Norwood
—James B (Jean M) elec emp 194 Worthington h 908 Belmont av
—James F (Beatrice) clk 486 Bridge r 54 Abbe av
—John (Susan F) gardener 359 Maple h 39 Warner
—Joseph F in US Navy r 54 Abbe av
—Katherine M bkkpr (403) 1421 Main r 98 Federal
—Margaret E Mrs cashier 1327 Main r 54 Abbe av
—Mary h 98 Federal
—Susan F steno (607) 1387 Main r 39 Warner
—Thomas J in US Marines r 54 Abbe av
—Veronica M priv sec (620) 1387 Main r 39 Warner
—William J (Margaret E) insp USA r 54 Abbe av
—William T r 39 Warner
Maroni Margaret E Mrs h 46 Eastern av
Maroon Buday J (Delia P) emp city h 142 Stafford
—Evelyn C nurse 142 Stafford r do
—John J (Gertrude R) welder Westinghouse h 144 Stafford
—Mary V clk Chicopee r 142 Stafford
—Nellie C assembler Westinghouse r 142 Stafford
—Simeon in US Army r 142 Stafford
Marotta Joseph F in US Army r 30 Mill
—Mary wid Pasquale h 30 Mill
—Umberto J (Beatrice M) insp MDFCo h 30 Mill
Marotte Edward H (Mildred J) assembler Westinghouse h 14 Batavia
Maroullier Louis G (Mary A) in US Army h 47 Clyde
Marowicz Antoinette nurse Mercy Hospital r 112 Everett
Marquardt Albert A (Mary G) h 59 Aberdeen rd
—Carl insp StRy r 59 Aberdeen rd
—Mildred V steno (326) 36 Court h at WSpfd
—Miriam student r 59 Aberdeen rd
—Philip J (Babette B) toolmkr Westinghouse h 17 Santa Barbara
Marquette Alma M Mrs comptometer opr CFalls r 26 Washington
—Doris M slswoman ASCo r 756 Main
—Eugene A (Mary C) presser Chicopee h 756 Main
—Frank L insp USA h 66 Chester
—Harvey J (Alma M) slsman h 26 Washington
—Joseph L (Catherine M) emp USA h 37 Hastings
—Julien E (Beatrice M) molders helper CVMfgCo h 96 Lyons IO
—Louis F (Pearl H) fireman SFD h 109 Milford
—Ludger F r 66 Chester
—Ovide (Orea) molder CVMfgCo h 161 Hampden IO
Marquis Albert emp CVMfgCo r 54 Plainfield
—Ida L fitter 1365 Main r 11 Niagara
Marr Alfred C Jr (Mildred C) tool grinder G&BMfgCo h (3) 120 Long Hill
—Anna M steno 167 State r 150 Bond
—Harriet W tchr 235 State h (1) 31 Maple
—Mary A wid Alfred C h 150 Bond
—Mary E wid Thomas F (Marr's Beauty Shoppe) (1-2) 1123 Main h (1-4) do
—Northrup W (Pearl L) metal tester SDFCo h 23 Decker pl
—Romuald (Dorothy) rem to Agawam
—Sadie E wid James S h (27) 66 Pynchon
—Thomas F (Louise A) printer S Newspapers h 284 Dwight st ext

SALES
RENTALS
MANAGEMENT
HENRY M. CLARK CO., REALTORS
100 BROADWAY
TELEPHONE 7-0231
APPRAISALS
MORTGAGE LOANS

WEEKS LEATHER STORE LUGGAGE TRUNKS-BRIEF CASES
1341 MAIN STREET (Next to Union Trust) TELEPHONE 6-1541 Small Leather Goods

Marr's Beauty Shoppe (Mrs Mary E Marr) (1-2) 1123 Main
Marra Claire R clk AmBCorp r 19 Middlesex
—Gertrude C Mrs weaver Holyoke r 333 Water IO
—John G (Mary J) barber WSpfd h (8) 91 Park
—John J in US Coast Guard r 38 Jefferson av
—June mach opr AmBCorp r 19 Middlesex
—Lorena Mrs emp USA h 19 Middlesex
—Martin J atdt 1757 Main r 96 Elliot
—Owen J (Elizabeth M) policeman h 38 Jefferson av
—Owen J Jr in US Army r 38 Jefferson av
—Peter J (Mae L) policeman h 41 Lyndale
—Roland J h (535) 2142 Main
—William sweeper CFalls r 38 Jefferson av
—William (Gertrude C) in US Army r 333 Water IO
Marrara Rosa wid Camello r 42 Eastern av
Marren Dorothy M clk 85 State r 1011 Worthington
—Ellen M wid Joseph J h 38 Worthy
—James F (Lorraine H) emp G&BMfgCo h 121 Larkspur
—John F (May L) restwkr 1622 Main h 1011 Worthington
—William F (Catherine A) policeman h 67 Cherrelyn
Marrewa Charles in US Marines r 45 Massasoit
—Eva L clk B&A r 44 Massasoit
—Harold in US Army r 45 Massasoit
—James (State Jeweler) 178 State r 222 Carew
—Manuel (Lilly) emp USRCo h 45 Massasoit
Marrin Delia C h 23 Hawthorne
Marriot Ralph H (Edith A) mach opr GFBCo h 102 Wilbraham rd
Marriott Charles S (Elberta W) supt PO 17 Catharine h 97 Westford av
—Raymond K rem to Monson
Marrott Edward assembler Westinghouse r 171 Boston rd
Marrotti Eva grinder USA r 25 Dresden
Mars The apts 69 Patton
Marsan Lida B emp (515) 31 Elm r (6) 75 School
Marschall Helen E supv (408) 31 Elm r 22 Donald
—William C (Helen) bindery supt (408) 31 Elm h 22 Donald
Marschand Lyle W (Meriam L) in US Army r 34 Fenimore blvd
—Meriam L Mrs steno MMLInsCo r 34 Fenimore blvd
Marsden Colonel H in US Army r 63 Clifton av
—Edith F tchr 415 State h 327 St James av
—Gilbert (Anna M) r 284 Lexington
—Maurice (Ethel) mach WSpfd h 63 Clifton av
—Ruth G tchr 11 Eastern av r 327 St James av
—Thomas (Elizabeth) mach opr 55 Stockbridge h 284 Lexington
—W Hoyt (Ruth B) slsman TelCo h 25 Dunmoreland
—Winnifred E clk MMLInsCo r 63 Clifton av
Marsh Alton R (Lottie M) clk WSpfd h 210 Pine
—Annie emp 47 Colony rd r do
—Barbara E draftsman 11 Willow r 31 Fenimore blvd
—Daniel J (Anne W) in US Army r 61 Trinity ter
—Donald J (Ann) rem to Westfield
—Dorothy H Mrs office sec 42 Hampden r (8) 19 Edwards
—Edward F (Laura C) paperwkr WSpfd h 16 Calais pl
—Edward H (Jessie B) adv (27) 25 Harrison av h 51 Washington rd
—Edward S (Edna M) opr StRy h 26 Home
—Ernest A (Verelia V) projectionist Westfield h 215 Allen
—Ethel W Mrs service repr TelCo r 892 Belmont av
—Evelina M wid William D insp USA r (4) 147 Wilbraham av
—Fannie M wid Charles E h 80 Braddock
—Frances r 39 Jenness
—Frank A (Margaret C) janitor 53 and rear 53 Bancroft h 53 do
—Frederick W (Ethel W) coml rep TelCo h 892 Belmont av
—George E (Marion E) tool grinder AmBCorp h 54 Dresden
—George F (Loretta L) asst yard master B&A r 909 Liberty
—George W Jr (Helen) emp IMCo h 38 Carew
—Grace L h 168 Marion
—Gwendolyn H married Clifford D Lawton
—Harris A (Rose R) clk 64 Napier h 17 Tacoma
—Harry B asst supt public schools h 91 Buckingham
—Harry C purchasing agt 71 Colton r 198 St James av
—Herbert F in US Navy r 53 Bancroft
—Jessie B wid Jesse M r 625 White
—John A (Lilla C) foreman Street Dept h 9 Buckingham pl
—John F (Mary E) mortician h 82 Clantoy
—John J (Mary E) asst foreman USA h 970 Worthington
—Joseph H in US Merchant Marine r 39 Jenness
—Kenneth emp H L Handy Co r 11½ Mattoon
—Kenneth R (Noella E) in US Navy r 30 Bancroft
—Louis r 8 Reed
—Louise E wid Robert P mgr 6 Frost r 127 School

MARSH
—Lucie C tel opr TelCo r 851 Liberty
—Margaret C Mrs laundress 140 Chestnut r 53 Bancroft
—Martha L wid Herbert P tiremkr USRCo h 851 Liberty
—Martin P (Florida R) finisher 53 Osgood h 48 Medford
—Montague R (Nettie C) assembler 55 Stockbridge h 64 Benton
—Muriel H dental hygienist (3) 34 Maple r 64 Benton
—Ned C (Flora A) emp city h (6) 304 Central
—Nellie M wid George S r 32 Westford av
—Paul R (Elizabeth F) research director 32 Spring h 31 Fenimore blvd
—Peter M carp 71 Milford h do
—Ralph L (Lillian B) mach opr Cogswell Mfg Co h 74 Cortland
—Robert F (Priscilla A) in US Army r 31 Fenimore blvd
—Robert J apprentice printer Spfd Union r 32 Clantoy
—Rose Mrs rem to Greenfield
—Ruth A h 2365 Main
—Ruth F clk USA r 80 Braddock
—Sue emp 55 Stockbridge h (8) 27 Hancock
—Sylvester J died Jan 12 1944 age 77
—Thomas (Helen) mach VNCo h 39 Jenness
—Thomas P (Dorothy H) in US Army h (8) 19 Edwards
—Walter B (Margaret F) bkkpr (605) 1559 Main h at Longmeadow
—William C (Lillian E) experimental mach instructor E Hartford Conn h (5) 17 Holland
—Winifred F clk 28 Worthington r 45 Rush
—Worthington C r 12 Sherman
Marshall Arthur M (Rebecca M) transportation eng (204-206) 458 Bridge h 91 Eckington
—Cary C (Annie) carp Three Rivers r 32 Hardy
—Clare S (Eunice C) insp E Longmeadow h 27 Biltmore
—David C (Simone S) emp VNCo h (2) 107 High
—Donald G (Pauline R) watchmkr emp 1390 Main h 127 Sylvan
—Donald G Jr in US Army r 127 Sylvan
—Dwight F (Margaret M) bkkpr Westinghouse r 40 Ingersoll Grove
—Edward J (Annie E) emp MDFCo h 48 Congress
—Edward J (Evelyn M) optician emp 1419 Main h 92 Spring
—Edwin H (Stella A) patternmkr 116 Berkshire av h 87 Lebanon
—Ellis in US Army and (City Tool & Die Co) (300) 44 Taylor r 107 Maryland
—Esther assembler Westinghouse r (2) 1160 Dwight
—Felix J (Eleanor G) chauf Westinghouse h 20½ Eastern av
—Florence E r 18 Gillette av
—Francisque R (Patricia) in US Marines r (2) 107 High
—Frank (Queenie) press opr USA h (1) 84 Allen
—Frederick in US Army r (2) 1160 Dwight
—Gilman F (Jennie V) r 48 Earl
—Harold P in US Army r 127 Sylvan
—Harry v pres-sec W H Graham Corporation 619 State h at Boston
—Helen N r 207 Savoy
—Isaac emp USA h (2) 1160 Dwight
—J Howard (Winifred H) chief accounts supv 85 Chestnut h at WSpfd
—John A (Anita L) in US Army h 211 Birnie av
—John L (Eleanor C) in US Army r 378 Sumner av
—Joseph B (Hannah) foreman 44 Taylor h 107 Maryland
—Julia wid John r 63 Spring
—Lawrence watchman 21 Emery r 25 do
—Lawrence P (Dorothy E) supt 89 Logan h at Longmeadow
—Margaret student r 27 Biltmore
—Margaret M Mrs steno 95 State r 40 Ingersoll Grove
—Maurice F (Sara L) insp USA h 36 Byers
—Paul R in US Navy r 127 Sylvan
—Queenie L Mrs slswoman 1216 Main r (1) 84 Allen
—R Audrey student r 11 Rush
—Ralph H (Alice C) auto mech city h (1) 27 Hancock
—Richard K (Ethel W) insp MCCo h 30 Quincy
—Ritson E (Ruth W) insp USA r 37 Lansing pl
—Robert A (Edith W) supr MCCo h 11 Rush
—Robert R in US Army r 47 7th
—Sara L Mrs h 406 Belmont av
—Shirley marker 395 Dwight r (2) 1160 Dwight
—Walter E J (Margaret I) letter carrier PO 436 Dwight h at Chicopee
Marshman Randall P (Marjorie A) slsman 1277 Main h at WSpfd
Marshman's Cigar Store James J McDonnell mgr 1620 Main
Marslan Bernhard E (Marian A) clk SF&MInsCo h 180 Oak Grove av
—Ernest J (Katherine C) rest WSpfd h 200 Marion
Marson—see Marsan

Marston Edna G tchr 53 Elliot r 18 Westernview
—George E (Esther R) grinder h 24 Gordon
—Julia E wid Arthur clk Hartford Conn r 24 Gordon
—Wilbur S r 747 White
Martel Albert (Dorothy) mach opr Westinghouse h 268 Carew
—Alma A Mrs waitress 22 Walnut r 120 Federal
—Cleaners & Dyers (Leonard J Martel) 2518 Main
—Elizabeth A wid Edward comptometer opr PM&GCo h 111 Ellsworth av
—Henry (Mary R) tool polisher USA h 101 Quincy
—Henry J (Mary B) upholsterer Will h 453 Franklin
—Leonard J (Cecile M) (Martel Cleaners & Dyers) 2518 Main h 18 Osgood
—Leonel A (Beatrice O) mach PM&GCo h 30 Mayfair av
—Marie R hairdresser 3d fl 1421 Main r 101 Quincy
—Noel E (Bella M) emp BMTCo and contr 41 Lexington h do
—Paul E (Alma A) mach USA h 120 Federal
—Raymond J (Dorothy J) tractor opr 563 Liberty h 512 Plainfield
—Robert A in US Army r 111 Ellsworth av
—Yvonne R r 41 Lexington
Martell Alfred A (Georgianna C) chipper S Bronze & Aluminum Co h 127 Cass
—Alfred R in US Army r 127 Cass
—Arthur (Florence) carp r 43 John
—Clesson O (Irene V) car insp B&A h 25 VanNess
—Della R wid Alfred G emp Wesson Memorial Hospital r 25 VanNess
—Edward (Marjorie) emp IMCo h 44 Orleans
—Joseph O (Florence F) cook 140 Chestnut r 36 Mattoon
—Louis F in US Army r 175 Riverton rd
—Louis P insp Westinghouse r 47 Bradford
—Marjorie D Mrs h 175 Riverton rd
—Mary R wid Alexander J h 66 Dimmick
Martelli Anthony in US Army r 225 Taylor
—Augusta wid Nello emp 1757 Main h 225 Taylor
—Joseph in US Army r 225 Taylor
—Raymond helper 147 Lyman r 225 Taylor
Martens Carl B (Eve) mgr 564 State h 26 Woodside ter
—Charles (Elizabeth A) policeman h 80 Newhall
—Henry (Eva C) (Henry Martens & Son) 564 State h 26 Woodside ter
—Henry & Son (Henry Martens) florists 564 State
Martensen Karl A (Tessie W) clk VNCo h 206 Bristol
—Mildred W wid Donald W principal's asst 1300 State h 25 Colonial av
Martenson Roda h 36 Mapledell
Martha's Dress Shop (Jack Braf) 1792 Main
Martikke George A (Grace K) lithographer MBCo h 319 State
Martilli Anthony in US Army r 68 Orchard
—Irene wid Antonio h 68 Orchard
Martimianakies Marcos (Mary) barber emp 1797 Main h 150 Stafford
Martin Agnes W wid Philip H h 126 Amherst
—Albert L (Irma F) (Martin's S & S Laundry) 82 Central h at Wilbraham
—Albert T in US Army r 99 Monticello av
—Albert T (Lucy M) in US Navy h 47 Union
—Albert W clk 82 Central h at Wilbraham
—Alice C clk 41 Cypress r 120 Everett
—Alice M r 238 Pine
—Aline R Mrs bkkpr 1114 Main r 302 Gillette av
—Almira G r 101 Abbe av
—Alyce C married Richard Knight
—Anna T insp 430 St James av r 407 Page blvd
—Antonio P (Jeannette P) supv CFalls h 1488 Carew
—Arthur r 31 Greenwood
—Arthur (Claire) constructionwkr h (10½) 2405 Main
—Barbara L married Edward N Loke rem to Patchogue
—Bertha W supv of nurses Dept of Health h 154 Belmont av
—Bridgie emp 16 Ridgewood ter r do
—Burton F (Elizabeth S) furn rms 38 7th h do
—Carl B (Mabel D) pres-treas Martin Lumber Co 983 Page blvd h 24 Daviston
—Carl B Jr (M Elizabeth) slsman 983 Page blvd h at N Wilbraham
—Catherine A winder Westinghouse r 37 Worcester IO
—Catherine E wid James M h 7 Ledyard
—Charles F (Mary A) mach emp 55 Stockbridge h 11 Frost
—Charles H (Martin Timing Devices Co) (600) 33 Lyman h at WSpfd
—Charles J (Isabel G) rem to WSpfd
—Charles W toolmkr 321 Albany r 363 White
—Clara M wid Thomas J h 38 Los Angeles
—Clifford W (Ellen F) in US Navy h 73 Nathaniel
—Conrad E (Lillian M) insp CVMfgCo h 2462 Main
—Daniel (Mary) policeman h 44 Long ter
—Daniel A (Margaret R) supv Holyoke h 140 Wellington
—Daniel J mail porter B&A r 641 White
—Daniel J (Anna M) emp USA h 120 Everett
—Dominique J (John F Colby Insurance Agency) (47) 1323 Main h at Holyoke

We give S&H Green Stamps
Pooles Springfield Managed and Conducted for Over Thirty Five Years

FIELD, EDDY & BULKLEY INSURANCE
1200 MAIN STREET PHONE 4-1112 Fire -- Accident -- Auto

MARTIN
—Donald E stock clk 1548 Main h at N Agawam
—Donald F (Marjorie L) in US Army r 125 St James av
—Doris P Mrs clk Union Trust Co r (3) 59 Federal
—Dorothy L Mrs nurse 88 Oak Grove av r do
—Dwight I emp 93 Orleans r 124 Woodmont
—Earl L (Ruby E) mach opr MDFCo h (2) 13 Holland
—Earl W supply clk 1414 Main r 61 Lansing pl
—Edgar V (Alice B) filer 55 Stockbridge h 4 Niagara
—Edna Mrs h (34) 786 State
—Edna T married Harvey Franklin
—Edna T (Edna T Franklin) podiatrist (524) 115 State
—Edward F in US Army r 17 Home
—Edward J (Lena) h 68 Butler
—Edward N (Violet A) emp MDFCo h 50 Montmorenci
—Elizabeth r (155) 786 State
—Elizabeth J wid James furn rms 24 Mattoon h do
—Ella E Mrs clk 1459 Main r 1036 do
—Ellen F Mrs clk 1454 Main r 73 Nathaniel
—Elphege E (Helen K) in US Navy h 185 College
—Ernest R (Helen J) emp Westinghouse h (1) 250 Liberty
—Evelyn emp 292 Forest Park av r do
—Evelyn B cashier 1448 Main r 4 Niagara
—Evelyn M emp AmBCorp h (1A) 1324 Bay
—Fannie A Mrs furn rms 37 Edwards h do
—Felix guard USA h (111) 786 State
—Francis G (Rita M) foreman 33 Morris h 53 Clantoy
—Frank M (Nan C) h 600 Alden
—Frank W died July 30 1943 age 47
—Frederick (Bertha L) h 98 Arcadia blvd
—Frederick H (Gladys I) bell boy Hotel Charles h 61 Lansing pl
—Frederick N (Mary D) in US Marines h 24 Elmwood
—Frederick S (Elizabeth M) insp E Hartford Conn h 55 Barber
—George (Adrienne) grocer 3010 Main h 15 Thomas
—George E (Marjorie L) laboratory technician Westinghouse h 43 Daviston
—George H clk 86 Albany r 149 Clarendon
—George H (Olga) chauf 385 Liberty h 18 Lombard
—George L (Frances F) elev opr 18 Park h rear 35 Howard
—George W (Margaret M) draftsman E Hartford Conn r 22 Manhattan
—Georgianna G clk r 37 Worcester IO
—Gertrude seamstress ASCo r 47 Mattoon
—Gertrude N starcher 333 Belmont av r 433 Main
—Grace C Mrs slswoman ASCo r 61 Sycamore
—Harold (Margaret) rem to W Chesterfield
—Harold W (Esther) insp G&BMfgCo h 24 Grosvenor
—Harriet R Mrs r 38 Westford av
—Harry A (Eva M) (Martin's Exchange) 56 Eastern av and janitor 24 High h (1) 26 do
—Harry D (Lillian H) h 31 Thames
—Harry H (Agnes F) printer DMCo h 382 El Paso
—Harvey W (Evelyn L) mach opr CVMfgCo r 501 Oak IO
—Henry D (Wilhelmina E) mach opr GFBCo h 17 Home
—Henry J (Beatrice H) mgr 532 Main IO h 22 Piney pl
—I James in US Navy r 43 Ruskin
—Ian M rem to NY
—Isabella wid David A h 37 Worcester IO
—James bartender r 491 Worthington
—James C (Della R) condr B&A h 121 Allen
—James E bricklayer r 185 State
—James F in US Coast Guard r 7 Ledyard
—James M in US Army r 24 John
—James O (Kathleen C) civil eng emp (910) 1387 Main h 37 Dorchester
—James R fireman B&A r 31 Sargeant
—James R Jr (Bernice E) tester Westinghouse h 18 Montford
—Jay W mach opr AmBCorp r 124 Woodmont
—Jeanne M married J Alphonse Michaud
—Jeannie A r 37 Worcester IO
—John r 15 Westford av
—John B (Beatrice O) overseer USA h 83 Bowles
—John E (Dorothy L) clk Worcester h 88 Oak Grove av
—John E (Elizabeth A) policeman h 98 Phoenix ter
—John F (Tackla A) executive eng AmBCorp h 877 Belmont av
—John G (Esther P) in US Navy r 39 Mapledell
—John J stock clk 132 Birnie av r 24 John
—John J (Anna D) steamfitter emp 77 Dwight h 19 Governor
—John J (Katherine L) signal maintainer B&M h 151 Dickinson
—John K in US Army r 43 Ruskin
—John P in US Army r 407 Page blvd
—John P (Mary G) dentist (2) 1660 Main and pres City Dentists Dr Martin Inc do h 641 White
—John W died Jan 20 1944 age 91

MARTIN
—John W (Phoebe-Jane) emp AmBCorp h 124 Woodmont
—Julia H wid Robert B r 90 Gardner
—Julia M wid Martin J h 24 John
—Katherine mach opr LM&SCo r 18 Vine
—Katherine E r 42 Mattoon
—Kathleen Mrs mach opr USA r 169 Princeton
—Kenneth L (Hilda A) fireman B&A h (3) 21 Spring
—Leila B housewkr r 19 Lombard
—Lawrence R (Marie A) r 6 Carlisle
—Lena C married Perino Salvetti
—Leona E Mrs h 313 Taylor
—Leonard eng PM&GCo r 52 High
—Leonard H (Mary H) insp Westinghouse h 112 Hancock
—Leopold O (Mildred P) mach opr VNCo h 296 Dickinson
—LeRoy W (Eva L) barber 2891 Main h 48 Beauchamp
—Leroy O (Gloria E) in US Navy r 86 Alvin
—Lewis E (Grace C) mach WSpfd h 61 Sycamore
—Lewis E Jr insp USA r 61 Sycamore
—Lillian L h 94 Pearl
—Lillian M waitress 1478 Main r 85 Wason av
—Lillian M Mrs bkkpr 13 Stockbridge r 238 Pine
—Lillian W wid J Elmer h 567 Sumner av
—Louise r 471 Chestnut
—Louise Mrs r 46 Medford
—Lucius W (Sybil M) rem to Vermont
—Lucy D wid Arthur E r 302 Gillette av
—Lucy M slswoman 1454 Main r 47 Union
—Luke J (Lillian M) truck driver 13 Stockbridge h 238 Pine
—Lumber Co Carl B Martin pres-treas whol 983 Page blvd
—M Raymond (Emily M) service man 164 Bridge h 638 Belmont av
—Mabel G wid George E h (8) 147 Sumner av
—Manuel R (G Irene) mgr WSpfd h 76 Orchard
—Margaret tchr 340 Sumner av h at Amherst
—Margaret Mrs waitress 939 Main r 180 Maple
—Margaret M clk 1200 Main r 11 Frost
—Marguerite M Mrs died Nov 26 1943 age 56
—Mary clk AmBCorp r 120 Everett
—Mary C steno (430) 293 Bridge r 92 Euclid av
—Mary E mgr 1916 Main r 21 Nye
—Mary E knitter 33 Morris r 24 John
—Mary J h (19) 74 Patton
—Maurice B Rev asst pastor Our Lady of Hope Roman Catholic Church h 14 Grover
—Maybeth steno (546) 196 Worthington h 90 Cleveland
—Melinda L bkkpr Spfd Electrical Co r 90 Cleveland
—Mitchell (Virginia M) h 2907 Main
—Nora M steno (41) 1214 Main r inq do
—Norman M (Ellery L) in US Army r 55 Marengo pk
—Patrick r 1974 Main
—Patrick J (Hannah T) grinder VNCo h 407 Page blvd
—Paul A (Gertrude) in US Navy r 35 Chester
—Paul F (Marian K) clk 183 Chestnut h (3) 37 White
—Paul R (Yolande C) mach opr r 21 Thomas
—Peter emp 1820 Main r 258 Worthington
—Peter (Minnie M) h 27 John
—Phillip H died Dec 19 1943 age 63
—Raymond emp CBWWks h 67 Bradford
—Raymond E (Emily E) platform man RyEx h 8 Winchendon
—Richard F (Marjorie R) tax acct emp 4th fl 1252 Main h 185 Albemarle
—Richard W in US Army r 17 Home
—Robert (Dorothy G) special agt (704) 1387 Main r 1839 do
—Robert A (Doris P) insp WMassElecCo h (3) 59 Federal
—Robert B (Rose M) emp 71 Colton h 118 Cedar
—Rochford slsman 69 Pease r 40 Ingersoll Grove
—Roland A (Aline R) time study man 496 Bridge h 302 Gillette av
—Rosalind M steno MMLInsCo h 79 Federal
—Rose M clk 93 Orleans r 118 Cedar
—Rosella L wid Earl N matron Feeding Hills r 203 Savoy av
—Rosemary T tel opr TelCo r 7 Ledyard
—Roy (Ellie) mach opr E Longmeadow h 188 Carew
—Russell E (Elsie) timekpr G&BMfgCo h 42 Alderman
—Sophie M Mrs presser 281 Mill r 282 Wilbraham rd
—Susie R wid Frank W h 25 King
—Terry mail porter B&A r 313 Taylor
—Thomas F in US Army r 407 Page blvd
—Thomas F (Mary T) mach opr Will h 21 Nye
—Thomas J (Eva L) emp AmBCorp h 107 Lowell
—Thomas J (Josephine) supt 33 Morris h 160 Florence
—Thomas J Jr (Virginia F) mach USRCo h 36 Pembroke
—Timing Devices Co (Charles H Martin) time recorder mfrs (600) 33 Lyman
—Truman rem to NY

MARTIN
—Vera benchwkr USA r 152 Quincy
—Victor H (Martin & Co) 385 Liberty h at CFalls
—Vina M emp 425 Trafton rd r do
—Vitaline wid Theodore h 238 Pine
—Walter A (Lucille M) mach opr h 92 Euclid av
—Walter F in US Army r 17 Home
—Walter J bricklayer r 25 Mattoon
—Walter L (Laura M) internal revenue agt (434) 436 Dwight h 180 Fort Pleasant av
—Wilfred L (Helen M) prod clk Westinghouse r 40 Denton cir
—William mech r 756 Main
—William (Daisy K) pres F C Taplin Co 472 Bridge h 47 Kingsley
—William H in US Navy r 180 Fort Pleasant av
—William H lwyr (523) 115 State h 57 Windsor
—Yolande B card punch opr USA r 21 Thomas
—& Co (Victor H Martin) cotton waste 385 Liberty
Martin's Cut Rate Store (Charles Novick and Mrs Margaret Stryer) variety store 1802 Main
—Exchange (Harry A Martin) junk 56 Eastern av
—5 and 10 Cent Store Mrs Lillian Byron mgr 2034 Main
—S & S Laundry (Albert L Martin) 82-84 Central
Martinat George H (Helen G) in US Army h 79 Oak
—Helen G Mrs waitress 454 Main r 79 Oak
Martinbeault Doris L teletype opr USA h at Northampton
Martindale Bertha H h (2) 789 State
Martineau Albert D (Florence M R) production asst USA h at Chicopee
—G Agnes emp S Hospital r 859 Armory
—George F (Martha D) tinsmith 106 Euclid av h do
—Horace W (Mary A) dentist (1-2) 155 Boston rd h 82 Green la
—Janet M student r 82 Green la
—John P in US Army r 859 Armory
—Lorraine M coml artist S Union r 859 Armory
—Oneziphore (Mary) carp h 859 Armory
Martinek Marguerite wid Joseph h 16 Banner IO
Martinelli Amelia L prod clk AmBCorp r 303 Birnie av
—Angeline C clk AmBCorp r 303 Birnie av
—Arnold C (Dorothy T) sls mgr MCCo r 653 Belmont av
—Henry C (Sarah) pres-treas John Martinelli Inc 1794 Columbus av h 86 Perkins
—Irene M wid John C h 27 Somerset
—John Inc Henry C Martinelli pres-treas Harry R Sanofsky gen mgr bananas 1794 Columbus av
—Joseph (Lena) mach opr USA h 303 Birnie av
—Joseph C (Clelia) treas Joseph Martinelli & Co Inc 157 Lyman h 653 Belmont av

**MARTINELLI JOSEPH & CO INC**
**Louis E Martinelli pres Joseph C Martinelli treas whol produce 157 Lyman**

—Louis E (Julia K) pres Joseph Martinelli & Co Inc 157 Lyman h 53 Fallston
—May T Mrs tchr 35 Eastern av h 97 Bellevue av
—Rosemary steno Westinghouse r 97 Bellevue av
—Silvio lwyr and public administrator (421-422) 115 State h at Feeding Hills
—Thomas S in US Army r 97 Bellevue av
Martinet Edward rem to Florida
Martini Joseph (Mary) h 659 Worthington
—Marino J mach Spfd Daily News r 659 Worthington
Martino Angelo h 8 Smith
Martins Cyril P (Bessie N) waiter h 29 Spring
Marton Pauline C steno WSpfd h 68 Fort Pleasant av
Martone Andrew H (Ida) shoe repr 778½ State h 58 Crown
—Angela M clk AmBCorp r 58 Crown
—Anthony M (Leah L) finisher WSpfd h (5) 33 Thomas
—Gennaro R in US Army r 323 Orange
—Leah L timekpr BMTCo r (5) 33 Thomas
—Lucy L clk 95 State r 323 Orange
—Pasquale (Louisa) janitor WSpfd h 323 Orange
—Ralph R (Yolanda E) mgr 777 State h 143 Suffolk
—Victor A in US Army r 323 Orange
Martonis Peter forger MDFCo h 54 Essex
Martowski Elizabeth wid Julian emp YWCA h 78 Saratoga
—Elizabeth F order control clk AmBCorp Main h at Chicopee
—Stanley T (Mary) slsman 45 Warwick h at Chicopee
—Thaddeus tchr Agawam r 78 Saratoga
Martucci Anthony (Viola S) crayon mkr MBCo h (5) 203 Pendleton av
Martutis John A mixer USRCo r 32 Osgood
Marty Alice mach opr AmBCorp r 107 10th
—John (Frances) h 107 10th
—Stanley in US Army r 107 10th

**MARTYN CHARLES P**
**(Winifred F) The "Home" Office residence real estate insurance and mortgage loans 13 Elm h at W Spfd**

Martyny Charles foreman B-DCBCo h 63 Kirby
—Dorothy E Mrs librarian 759 Chestnut r 33 Pearl

KASKO HOME FURNISHINGS, INC. Have Your Old Washing Machine Rebuilt
1865 Main Street MAYTAG *Sales and Service* Have it Look Like New Phone 3-3342

REAL ESTATE
INSURANCE
MORTGAGES
APPRAISALS
**E. D. JOHNSON CO.**
1562 MAIN STREET
Telephone 6-7294

**MARTYNY**
—Earle D (June A) in US Army h 67 Lebanon
—Louis (Dorothy E) mgr 329 Dwight and supt 33 Pearl h do
Martysik Jennie A housewkr r 128 Wayne
Maruca Anthony in US Army r 44 Manhattan
—Daniel P (Florence E) mach opr 80 Heywood h 20 Manhattan
—David G in US Navy r 150 Catharine
—James V in US Army r 150 Catharine
—John A in US Army r 240 Tyler
—Joseph (Helen R) emp city h 150 Catharine
—Joseph A (Marie C) asst foreman E Longmeadow h 73 Girard av
—Joseph A (Mary A) v pres Tri-City Refrigeration Co Inc 660 Main h 88 Acushnet av
—Josephine wid Peter h 119 Andrew
—Leo T (Pauline E) mach IMCo h 118 Colton
—Margaret G emp DMCo r 150 Catharine
—Mary wid Frank winder Westinghouse h 44 Manhattan
—Mary B insp AmBCorp r 150 Catharine
—May R coil wkr Chicopee r 88 Acushnet av
—Peter (Rose M) cleaner Westinghouse h 240 Tyler
—Pietro J (Carmela M) h 88 Acushnet av
—Rose T emp USRCo r 150 Catharine
—Santa in US Army r 44 Manhattan
—Theresa cutter AmBCorp r 240 Tyler
—Thomas R (Myrtle P) in US Army r 119 Andrew
—Virginia clk Westinghouse r 44 Manhattan
Maruco Angelo (Rose) emp G&BMfgCo h 293 Tyler
—Anthony mach opr VNCo r 293 Tyler
Maruszczak John S mach opr USA h 409 Franklin
—Wanda H slswoman r 409 Franklin
—William J in US Army r 409 Franklin
Marvel Cora C M Mrs marker 563 State h (1) 102 Lincoln
Marvelis Stephen chef The Highland Hotel r 16 Church
Marvin Grace L G wid Norman E h 2455 Main
—Norman E died Apr 30 1944 age 64
—Roy W slsman h 111 Dickinson
Marx Edward J (Claire A) insp NYNH&H h 5 Newman
—Helmut (Rose) shipper Chicopee h 34 Harriet
—Rose Mrs slswoman 1414 Main r 34 Harriet
Mary Ann Candy Shop (Peter A Pantezelos) 385 Dwight
—Ann The (John Alphas) conf 752 Sumner av
—Ellen Beauty Salon (Mary Ellen Sears) 602 Carew
Maryland Casualty Company Walter J Woulfe mgr ins (214) 293 Bridge
Marzano Frank (Elvira M) (Bond Cafe) 2173 Main h 209 Westford cir
—Salvatore (Mary E) lab h (1) 10 Rutledge av
Marzetta Aldo toolmkr USA h 20 Mattoon
Masajada Frank J (Jennie D) chauf WSpfd h 409 Franklin
—Jennie D Mrs tel opr TelCo r 409 Franklin
—Joseph E in US Army r 30 Rimmon av
Mascaro Anthony (Isabella) h 354 Walnut
—Anthony G foreman AmBCorp r 29 Manhattan
—Antonio (Josephine R) cafe 750 Boston rd h 22 Sewell
—Emily T Mrs slswoman 1514 Main r (2) 220 Pearl
—Frank M (Inez O) service slsman 721 State h 13 Granville
—George (Frances) emp AmBCorp h 29 Manhattan
—Isabella Mrs oil and lubricants 356 Walnut r 354 do
—John mach opr VNCo r 1036 Main
—Joseph T (Rose J) mounter G&BMfgCo h 47 Marble
—Josephine M wid Frank M gasoline 738 Boston rd h do
—Lena Mrs (Kurly-Lox Beauty-Box) 19 Rutland r 97 MassAv
—Leonard supv VNCo r 29 Manhattan
—Mary A Mrs slswoman ASCo r 18 Olive
—Nicholas (Mary A) pressman BBNCo h 18 Olive
—Ralph C (Emily T) in US Army h (2) 220 Pearl
—Rosemary r 22 Sewell
—Thomas (Ida J) mech Thompsonville Conn h 7 Hillside pl
—Viola I married William Phelan
Maschin Charles pres Maschin & Kratovil Inc 463 State h at Westfield

**MASCHIN & KRATOVIL INC**
**Charles Maschin pres Emil S Kratovil sec-treas hardware paint glass tools kitchen ware cutlery fishing tackle and locksmithing 463 State**

Maschmeyer Leland V (Margaret A) rem to Kentucky
Mascioni Angelo (Lydia) mach opr USRCo h 104 Greene
Masciotra Alfonsina wid Salvatore r 57 Fremont
—Anthony in US Navy r 121 Greene
—Antonio (Serafina) coremkr 9 Roseland h 57 Fremont
—Giusepne (Merseda) emp city h 121 Greene
—Michael A in US Army r 57 Fremont
Mascitti Sebastian (Alfonsina) molder 262 Liberty h 9 York
Mascola Frederick (Olive J) foreman Chicopee h (1) 3 Central
—Peter E (Evelyn M) mach opr AmBCorp h 854 Carew
Mascollo Nearella A grinder PM&GCo r 865 Columbus av
Mascolo Arnold F (Louise M) mach opr USRCo h 8 Massasoit
—Camille T seamstress 36 New Dwight 865 Columbus av
—Dominick F creaser 93 Orleans r 865 Columbus av
—Emilio h 865 Columbus av
Masdea Eliza A Mrs mach opr USA r 18 Queen
—Joseph (Eliza A) in US Army r 18 Queen
Masel Blanche M clk 220 Albany r inq do
Masey John B (Emma J) h 37 Franklin
Mashatare Alexina wid John h (E) 55 State
Mashinsky George W (Rose M) shipping clk H L Handy Co h 3217 Main
—Rose M Mrs clk ASCo r 3217 Main
Masi Aldo V (Flora) slsman 355 Chestnut h at N Agawam
—Alfred in US Army r 181 Pendleton av
—Augusto L (Albina T) slsman 331 Liberty h at WSpfd
—Dante O in US Army r 181 Pendleton av
—Edward J (Pauline Y) in US Army r 62 Lowell
—Flaminio (Ersilia) h 181 Pendleton av
—Raymond J (Josephine T) slsman 355 Chestnut h at N Agawam
—William T (Linda M) h 181 Pendleton av
Masin Jack S mgr 1252 Main r inq do
Masiuk John in US Army r 10 VanNess
—Steve assembler Westinghouse r 10 VanNess
Maskel Isaac (Sara) railway mail clk h 86 Noel
Maskill Albert clk Highland Hotel r 176 Pearl
Masko Anna C r 121 Mooreland
—Dorothy K clk Chicopee r 121 Mooreland
—Frank A in US Army r 121 Mooreland
—John J bkkpr AmBCorp r 121 Mooreland
—Lillian G clk 95 State r 121 Mooreland
—Mary wid Frank A h 121 Mooreland
Maslen Susan B r 14 Forest
Masloski Anthony P (Anna A) supv USRCo h 84 Washburn
—James F emp USRCo r 84 Washburn
Maslowski Michael J (Magdalena K) mach opr MCCo h 25 Daniel IO
—Stanley R in US Navy r 25 Daniel IO
Maso Carmela assembler Chicopee r 78 Florence
—Frank (Frances) mason h 78 Florence
Masoian Karekin in US Army r 404 Armory
—Mary leather wkr 93 Orleans r 404 Armory
—Siranoush wid John h 404 Armory
Mason Albert in US Navy r 209 Commonwealth av
—Alice P clk 365 State r 71 Wexford
—Anders G (Magda P) welder Westinghouse h 65 Shawmut
—Ann F wid Thomas A housekpr r 589 State
—Anna B wid Frank B h 69 Leyfred ter
—Archie J (Mary A) barber 1979 Main h 32 Sterling
—Audrey G office sec Agawam r 86 Orange
—Bridget T wid Eugene A h 33 Leslie
—Carl (Jeannette S) in US Army r 11½ Mattoon
—Clarence A emp 756 State r 280 Bay
—Della M assembler 93 Orleans r 1017 Sumner av
—Donald A (Oma A) in US Army r 47 Los Angeles
—Donald S (Myra E) emp 93 Orleans h 206 High
—Dorothy C calculating mach opr USA h at Monson
—Dorothy L in WAVES r 376 Union
—Edward E (Evelyn I) emp USA r 152 Quincy
—Eliza Mrs benchwkr r 12 Queen
—Elizabeth r 43 Dunmoreland
—Ernest W (Luise J) printer SF&MInsCo h 376 Union
—Everett S carp 29 Eddywood h do
—Gladys A sec to Percy O Dorr (504) 1387 Main h (7) 124 Byers
—Harold T produce 42 Vernon h at Southwick
—Hazel M rem to California
—Helen E wid Ralph W (Bookshop Tea Room) 77 Market r 86 Osborne ter
—Helen F wid Edward C clk (600) 293 Bridge h 244 Pearl
—Henry A in US Army r 280 Bay
—Herbert W (Hattie C) h 116 Florence
—Herman A (Viola R) asst foreman 132 Birnie av h 29 Yale
—Ivan I mgr 227 Sharon h at E Longmeadow
—Jane Mrs r (6) 75 Avon pl
—John r 235 Pine
—John A (Theresa M) fireman SFD h 209 Commonwealth av
—John R r 1017 Sumner av
—Josephine D prin Hooker School h 539 State
—Karl L (Susan R) plant eng B&A h 49 Meredith
—Kathleen F nurse Mercy Hospital r do
—Lawrence A (Barbara L) in US Army r 159 College
—Leslie B (Alice E) sec-treas Indian Motocycle Co 378 State h 77 Wexford
—Lewis C (Marion E) drop forger MDFCo h 86 Orange
—Lloyd H (Helen W) clk SF&MInsCo h 80 Sunapee
—Lovinski H (Virginia M) service mgr 35 Howard h 11 Willard av
—M Henry (Vaneta Z) mech eng CFalls h 116 Federal
—Mabel M r 471 Chestnut

**MASON**
—Maude A Mrs slswoman 1414 Main h at Agawam
—Merle (Violet) emp PM&GCo h 93 Pendleton av
—Mildred Mrs clk 1414 Main h at E Longmeadow
—Morris E (Pearl Y) auto repr 17 Morgan h do
—Orville D (Helen E) emp USA h 54 Clinton
—Paul H emp USRCo r 280 Bay
—Paul R (Ola R) press man MCCo r 582 Union
—Pauline E priv sec (501) 44 Vernon h at Longmeadow
—Raymond (Bertha) in US Army h 279 Tremont
—Raymond A (Alice V) chauf WMassElecCo h 48 Hickory
—Rita M office sec (306) 1537 Main r 32 Sterling
—Robert L r 1017 Sumner av
—Roger E (Ruth K) molder SFCo r 135 Hickory
—Rose clk 56 Main h at Feeding Hills
—Ruth M tchr 10 Bowles pl r 33 Leslie
—Ruth M tchr music 116 Florence r do
—Sarah J wid Henry P h 280 Bay
—Stanley (Alice R) slsman WSpfd h 96 Malden
—Stanley E (Mabel B) in US Navy h 68 Westford cir
—Stanley R (Clara D) foreman 134 Cass r 29 Eddywood
—Thaddeus (Margaret) emp USA h 14 Grays av
—Walter H (Josephine F) time study eng Westinghouse h 51 Victoria
—Wilbur A (Monica B) draftsman 132 Birnie av h at E Longmeadow
—William H (Edith K) emp Westinghouse and upholsterer 85 Gaucher h do
—William S (Helen M) supv TelCo h (4) 7 Armory
Masonic Building Assn of Indian Orchard Thomas H Kirkland pres James Matthew sec Walter L Spaulding treas 149 Berkshire IO
—Esoteric Lodge A F & A M William W Willard sec 339 State
—Hall 149 Berkshire IO
—Temple 339 State
Masque John (Ella C) in US Army h 57 David
Massachusetts Bar Assn Horace E Allen treas office (1013) 1387 Main
—Bonding & Insurance Co Raphael P Hartley lwyr (203) 44 Vernon

**MASSACHUSETTS BONDING & INSURANCE COMPANY**
**The Oppenheimer Company agents (200-202) 44 Vernon—See p 112**

—Catholic Order of Foresters Bulletin Frank H Kelly editor and mgr 26 Colfax

**MASSACHUSETTS COMMONWEALTH OF**
Bureau of Old Age Assistance 621 Worthington
Dept of Public Safety 5th fl 196 Worthington
Dept of Education training division 5th fl 196 Worthington
Dept of Education division of Extension and Vocational Rehabilitation 5th fl 196 Worthington
Department of Labor and Industries division of standards 5th fl 196 Worthington
Dept of Labor & Industries division of industrial safety 5th fl 196 Worthington
Dept of Public Welfare George E Murphy Jr dist supv (546) 1597 Main
Division of Employment Security 282 Dwight
Division of Immigration and Americanization (541) 196 Worthington
Division of University Extension Ursula K Toomey field agt (539) 196 Worthington
Division of Vocational rehabilitation Ernest A Swift asst supv (539) 196 Worthington
Income Tax Division Joseph T Weldon assessor 5th fl 196 Worthington
Inspector of Boilers and examiners of engineers and firemen 5th fl 196 Worthington
Inspector of Public Buildings 5th fl 196 Worthington
Massachusetts Women's Defense Corps Region 2 Headquarters 284 State
Office of Defense Transportation 5th fl 196 Worthington
Public Welfare Dept George E Murphy Jr dist supv (546) 196 Worthington
Registry of Motor Vehicles William A Sullivan hearings officer 588 State
State Boxing Commissioner 5th fl 196 Worthington
State Detective 5th fl 196 Worthington
State Fire Inspector 5th fl 196 Worthington
22d Infantry Regiment State Guard 29 Howard
Massachusetts D A R Girls Dormitory h 971 State

**MASSACHUSETTS FIRE EQUIPMENT CO**
**(Clinton B Goodwin) sales and service C-O-Two extinguishers We service and sell every type of fire extinguisher 141 Magazine tel 6-8111**

—Hospital Service Inc Vernon R Wilder dist mgr (408) 1387 Main
—Indemnity Insurance Company Lewis J Stewart gen agt (411) 145 State

**The Union Central Life Insurance Co.** 293 BRIDGE ST.
CHARLES S. MERRIAM, Manager
Telephone 4-3166

**RALPH D. JONES, INC.** **CHRYSLER – PLYMOUTH**
**721 WORTHINGTON ST.** *TOWING SERVICE* **TEL. 6-6301** **Distributors** • **Sales • Service • Parts** Wholesale Retail

MASSACHUSETTS
—Medical Service Vernon R Wilder dist rep (408) 1387 Main

**MASSACHUSETTS MUTUAL LIFE INSURANCE COMPANY**
B J Perry pres Alexander T Maclean-Joseph C Behan-Chester O Fischer v presidents S J Johnson sec Albert D Shaw financial sec home office 1295 State Litchard & Cook general agents (503) 1200 Main—See insert opp
—Paint Co (Fred E Skoler) 15 Taylor
—Publishing Co Stanley Zaleski mgr (300) 33 Lyman

**MASSACHUSETTS SAVINGS BANK LIFE INSURANCE**
Springfield Institution for Savings 63 Elm—See insert opp Institution for Savings Alphabetical Directory and p 44

**MASSACHUSETTS SAVINGS BANK LIFE INSURANCE**
The Springfield Five Cents Savings Bank Agents 1319 Main—See p 43
—Society for the Prevention of Cruelty to Animals Frederick F Hall agt 53-57 Bliss
—Society for the Prevention of Cruelty to Children Barbara G Walsh dist agt (702) 145 State

**MASSACHUSETTS STENOTYPE REPORTERS**
(Clayton M Crothers) court and convention reporters 3rd fl 26 Vernon—See p 56
—Wholesale Drug Co Benjamin I Goldstein pres Maurice L Goldstein treas 181 Taylor
Massai Arthur D mach opr USA h 32 William
—Zelinda Mrs r 32 William
Massasoit Bdg 1676-1708 Main entrance 1694 do supts office (215-217) 1694 do
—Cafe Inc Ralph S Sibilia pres Ciriaco Sibilia treas 146 Rifle
—Canoe Livery (Mrs Margaret Ewig) 801 Alden
—Cigar Manufacturers (Louis J Yelinek Jr and John M Ward) 855 Main
—Engraving Co The Henry W Plate pres-sec Ector F Rosati treas photo engravers (26) 77 Worthington
—Kennels (Fred A Bearse) 1075 Boston rd
—Lake Ice & Fuel Co (Edward J Noonan) 212 Eastern av
—Laundry & Linen Supply Co Inc Karl W Gieseler pres 21-25 Clinton
—Trading Co (Harold H-Herman A and Hayes N Rickless) upholstering supplies 71 Sharon
Masse Arlene N priv sec IMCo r 140 Bristol
—Dorothy M colorist (505) 1421 Main r 140 Bristol
—Lionel A (Delia) (National Bowling Alleys) 2d fl 353 Dwight h 140 Bristol
—Osias J (Yvonne C) toolmkr USA h 88 Windemere
Masse's Fish Market (George A Perry) 1037 State
Massee Logan J (Hope S) clk MMLInsCo h 1640 Plumtree rd
Massenburg Walter B (Martha R) mgr fan dept Westinghouse h 163 Abbott
Massey Alice H clk USA r rear 33 Cambridge
—Beatrice F Mrs tchr 441 White r 36 Alberta
—Clara B r 101 Governor
—Clarence J (Helen I) assembler Westinghouse h 2462 Main
—Earl T (Alice K) in US Navy h rear 33 Cambridge
—Elna student r 71 Whittier
—Frank G (Beatrice F) clk SGLCo h 36 Alberta
—Harriet wid Frank A r 36 Alberta
—Inez restwkr WSpfd r 155 Quincy
—Sydney S (Teresa G) mach opr E Longmeadow h 71 Whittier
—Teresa G Mrs clk 1365 Main r 71 Whittier
—Wesley A (Leila C) letter carrier WSpfd h 191 Orange
Massitti Frank in US Army r 21 Marble
Massoia Gloria I insp USA r 36 Gordon
—Louis E (Lusina P) sta fireman USRCo h 36 Gordon
—Mary C clk E Longmeadow r 36 Gordon
Massos William M (Flora) aircraftwkr E Longmeadow h 58 Fernwold
Mastalerz Albert J (Sophie A) mach opr LM&SCo h 37 Quebec IO
—Edwin in US Navy r 23 Enfield IO
—John J in US Army r 37 Quebec IO
—John M (Julia M) molder CVMfgCo h 21 Kopernik IO
—Michael (Antonina) mach opr CVMfgCo h 223 Parker IO
—Michael (Franciszka) mech IMCo h 38 Goodwin IO
—Mitchel A (Stella A) foreman VNCo h 68 Groveland
—Mitchell A in US Army r 37 Quebec IO
—Stanley F in US Army r 37 Quebec IO

MASTALERZ
—Stanley J (Mary U) mach opr Westinghouse h 23 Enfield IO
Mastej Andrew J (Nellie C) chauf 95 State h 33 Newland

**MASTER KRAFT OIL BURNERS**
Harvey-Whipple Inc mfrs and distributors the scientific burner for the modern home 55 Emery —See p 132
Masterman Arthur r 180 Union
—Eula Mrs h 2462 Main
—Kenneth T mach opr USA r 2462 Main
Masters Catherine G Mrs emp USA r (17) 7 Hawley
—Elma E (Catherine G) in US Army h (17) 7 Hawley
—James J treas The Springfield Spring Corporation 654 Carew h at Bristol Conn
—William C (Eva M) tchr 415 State h 199 MassAv
Masterson Charles F (Florence E) slsman h 22 Ainsworth
—Edmund F (Mary H) eng B&A h 168 Ellsworth av
—Elizabeth M comptometer opr 29 Worthington r 38 Longfellow ter
—George W (Blanche P) emp AmBCorp h 26 Pomona
—Marvin F h 5 Oak
—Mary A wid James h 38 Longfellow ter
—Ruth M married William N Steele
Mastrangelio Francis R in US Army r 42 Cliftwood
—Lydia A Mrs insp AmBCorp r 42 Cliftwood
—Ralph (Adeline L) mach opr USA h 42 Cliftwood
Mastrangelo Joseph (Ercilera) clk USA h 53 Nursery
—Norma priv sec (526) 293 Bridge r 53 Nursery
—William A (Minnie M) shoe repr h 85 Knox
Mastroianni Albert J (Mary L) insp 340 Main h 51 Acushnet av
—Albert L (Victoria E) lwyr (550) 31 Elm h 112 Clifton av
—Alfred J (Dorothy P) clk 101 State h 193 Leyfred ter
—Andrew J (Alice C) baker emp 1478 Main h 251 Mill
—Anthony (Mary) musician r 71 Mountainview
—Carmino J in US Army r 556 Page blvd
—Dominick C rem to NY
—Eleanor Y clk A&PCo r 392 Armory
—Florence steno (503) 1200 Main h at WSpfd
—Florence A in WAC r 392 Armory
—Geneva Mrs bkkpr S Safe Deposit & Trust Co h 21 Oswego
—Henrietta A Mrs mach opr USA r 267 Orange
—Henry C in US Army r 392 Armory
—John musician r 71 Mountainview
—John A (Margaret M) insp USA h 807 Carew
—Joseph in US Navy r 148 Monrovia
—Joseph (Marianna) with East Springfield Flower Shop 548 Page blvd h 556 do
—Luca (Carmela) emp Westinghouse h 148 Monrovia
—Marianna Mrs (East Springfield Flower Shop) 548 Page blvd r 556 do
—Mary G r 556 Page blvd
—Michael A (Elvira A) package store 398 Armory and grocer 392 do h do
—Nicholas (Concetta G) h 71 Mountainview
—Nicholas J gardener Park Dept r 51 Acushnet av
—Pasquale (Christina) h 51 Acushnet av
—Pasquale A (Henrietta A) h 267 Orange
—Raffaele (Jennie) h 94 Duryea
—Rose M clk S Institution for Savings r 71 Mountainview
Mastronardi Giovanna P stock clk E Hartford Conn r 379 Allen
—John (Mary) landscape gardener h 379 Allen
—Vincent F in US Army r 379 Allen
Mastroyianis James J (Leona) emp Westinghouse h 17 Plymouth
Masucci Frank H (Genevieve L) prod clk Westinghouse h 43 Dorn
—Joseph T (Wanda A) clk (332) 436 Dwight h 68 Palmer av
Masuck Fred (Annie) mach opr VNCo h 255 Sharon
—Fred Jr (Beatrice L) toolmkr PM&GCo h 91 Braddock
Matalewski Anthony painter r 117 High
Matarazzo Joseph r 16 Marble
Mataszak Wanda office sec 59 Maple h (4) 1728 Dwight
Matatall Richard L (Lillian G) supt Chicopee h 42 Methuen
Matchett George (Sarah) millwright SRCo h 255 College
—Martha asst 141 Wilbraham rd r 255 College
—William (Loretta) in US Army r 28 Terrence
Matescu Bessie E Mrs skiver 93 Orleans r 128 Walnut
Mateja Frank (Anna) blksmith MDFCo h 18 Butler
Matejczyk Anthony J (Julianne F) foreman AmBCorp h 81 Alexander
—Benjamin mach USA r 295 Franklin
—Jozef (Victoria C) trucker B&A h 295 Franklin
—Lillian M winder Westinghouse r 295 Franklin
—Thaddeus S trucker B&A r 295 Franklin
—Victoria K Mrs emp TelCo r 295 Franklin

Materré Vera rem to Philadelphia Pa
Mathasian Kirkor (Helen) porter A&PCo h 24 Milton IO
Mathechuk Michael mail porter B&A r 35 Cass
Mather Amy J office sec 104 Carew h 26 Montmorenci
—Cotton A (Minnie E) chipman CVMfgCo h 1128 State
—Frederick G (Ruth W) trucking 287 Sharon h at WSpfd
—Horace V (Rose M) insp MDFCo h 269 Redlands
—Jean M clk (35-37) 182 State h 269 Redlands
—Meryl L clk E Hartford Conn r 1128 State
Mathers Anna L r 7 Kimberly av
—Elizabeth E r 7 Kimberly av
—Harry H r 7 Kimberly av
—Harry W sls rep NY h 7 Kimberly av
Mathes Melvina V h 35 Howard
Matheson Howard W v pres Shawinigan Resins Corp 644 Monsanto av IO h at Montreal Canada
—Margaret J tel opr TelCo h 10 Federal ct
Mathews Frederick A (Florence I) foreman 78 Hillman h at Somers Conn
—George F in US Army r 27 Carlisle
—George L insp E Longmeadow h 27 Carlisle
—Mary A wid Joseph H r 27 Carlisle
—William (Lavonia) emp city h 9 Dale
—see Matthews
Mathewson Donald S (Pauline G) comptroller The Farm Credit Administration 310 State h at C Falls
—Doris E office sec (720) 29 Worthington h at C Falls
Mathias Homer M chauf WSpfd r 56 Northampton av
—Lillie M wid Peter J h 56 Northampton av
—William F new bdg supv 35 State h at WSpfd
Mathieson William (Elizabeth) supt Agawam h 23 Rochelle
Mathieu Annette H married Thomas Lucia
—Arthur J (Anna L) emp 119 State h 37 Rutledge av
—Leo J (Irene R) guard (209) 44 Vernon h (4) 7 Central
—Leonel J in US Army r 37 Rutledge av
—Phillip L (Evangeline) masons helper h 13 Ringgold
—Rosaire L (Eva) chauf 53 Franklin h do
—Rose A wid Frank h 13 Ringgold
—Victor E (Irene E) chauf h 464 Union
Mathiews Emma wid Victor h 15 Central
Mathis George F (Catherine) millwright E Longmeadow h (1) 356 Belmont av
—Joseph M in US Marines r (1) 356 Belmont av
Mathisen Frederick A (Beatrice B) foreman CMCo h 106 Worcester IO
Mathison Anne P married Allen J Smith
—Archibald R (Grace) millwright Ludlow h 231 College
—Jennie wid John h 66 Mooreland
—Leonard A (Ruth M) adjuster USEnvCo h 24 Brown
—Mabelle Mrs mach opr AmBCorp r 878 Worthington
—Morris R r 1827 Main
—Raymond L (Ethel E) tool designer Westinghouse h 62 Prentice
—Stanley C (Evelyn B) purchasing agt Westinghouse h 96 Marlborough
Matisoff Maurice (Sarah D) in US Army r 32 Beaumont ter
Matlock Shirley T (Carrie B) molder G&BMfgCo h 69 Nelson av
Matosky Anthony A (Josephine C) foreman AmBCorp Main h at Chicopee
—Walter W (Henrietta M) polisher E Longmeadow h 88 Genesee
Matrango Antonio (Mary) emp 240 Main h 49 Rutledge av
—Rose emp 33 Morris r 49 Rutledge av
Matras Adela A clk USA h at Chicopee
Matroni Eleanor E married Philabert P Bilodeau
—Harry R (Mary E) pres-treas Harry's Battery Service Inc 1027 Columbus av h 218A Pine
—John E (Florence M) sec Harry's Battery Service Inc 1027 Columbus av h 289 Dickinson
—Mary A wid James h 64 Morris
—Matthew F (Blanche E) service man 1027 Columbus av h 390 Sumner av
Matros Arthur E (Gladys M) repairman CVMfgCo h 103 Pasco rd IO
—Gladys M Mrs clk MCCo r 103 Pasco rd IO
Matrowski Michael h 65 Everett
Matson Amy E clk 58 Albany r inq do
—Einar A (Ethel S) supt SRCo h 128 Middlesex
—Gertrude M nurse 128 Middlesex r do
Matte Arthur (Mabel D) in US Marines r 17 Putnam cir
—Edward A (Anita R) insp E Longmeadow h 74 Warrenton
—Edward N in US Navy r 756 Main
—George A (Rosanna U) aircraftwkr E Longmeadow h 15 Rush
—Ida R seamstress 125 Main r 15 Rush
—Leo L (Patricia A) painter 42 Emily h do
—Nelson J presser Chicopee r 756 Main

**CLEANING PRESSING REPAIRING** **FRANKLIN CLEANERS & DYERS** **Fur Storage**
**281 MILL STREET** **TELEPHONE 6-5449**

*Representing the Massachusetts Mutual Life Insurance Company in Springfield and Western Massachusetts*

# LITCHARD & COOK
## and Associates

A thoroughly trained personnel
engaged in the business of
Life Insurance and Annuities

**ROY H. SMART, Manager**
Estate Service and Audit Department

**JOSEPHINE COMPARATO, Cashier**

Allis, E. Milton
Birchard, John D.
Blague, Giles
Colton, Grace R.
Ellis, Douglass N.
French, Arthur E.
Galt, George M.
Gibbs, Harriet B. L.
Griffin, Gerald L.
Howard, George H.
Suher, Abe
Tingley, Ada B.
VanderWolk, Walter W.
Wells, Roger W.

**1200 Main Street Springfield, Mass.**
Telephone 3-4181

**MASSACHUSETTS MUTUAL LIFE INSURANCE COMPANY**

**Home Office, 1295 State Street** **Springfield, Massachusetts**

**Litchard & Cook, General Agents for Western Massachusetts**

HAMPDEN SAVINGS BANK STABILITY - SERVICE
INTEREST BEGINS FROM THE 15th OF EACH MONTH
INC. 1852 1665 MAIN STREET . . . BEGIN SAVING NOW . . .

—Philomene wid Wilfred h 71 Central
—Reginald L (Nora M) emp G&BMfgCo h 43 Plymouth
—Wilfred died Nov 16 1943 age 55
—Wilfred Jr emp US Army r 71 Central
Mattei Adele J mach opr SETCo r 180 Tyler
—Joseph A in USA r 180 Tyler
—Lena J emp SETCo r 180 Tyler
—Peter (Anna) grinder Westinghouse h 180 Tyler
Matteson Frank A (Mina) emp MDFCo h (537) 2142 Main
—Shirley G receptionist (414) 168 Bridge h at Feeding Hills
Matteucci Silvano (Jean V) (Lido Restaurant) 680 Worthington h do
Matthess Albert K (Martha K) baker emp 355 Chestnut h 33 Cleveland
—Gerhardt K in US Army r 33 Cleveland
—Karl G (Doris C) in US Army r 764 Liberty
—Virginia H clk WSpfd r 33 Cleveland
Matthew James (Margaret) h 173 Middlesex
—James (Maude S) patternmkr CVMfgCo h 29 Hobson
—James R (Bernice S) supv MCCo h 46 Hobson
—John C (Charlotte C) janitor YMCA h 136 Gilbert av
—Norman C (Marie J) cost clk MCCo h 37 Upland
Matthews Alfred L (Josephine) mach Westinghouse h 117 Magazine
—Anna S wid Grant r rear 25 Linden
—Catherine S Mrs slswoman 355 Chestnut r 122 Cherrelyn
—Cecile N steno AmBCorp r 8 Leyfred ter
—Cecilia B wid George h 8 Leyfred ter
—Eugene (Catherine S) in US Army r 122 Cherrelyn
—Frank S (Fannie F) slsman (509) 1331 Main h 24 Gordon
—George H (Rose E) r 16 Riverview
—Gertrude E teller Third Nat Bank & Trust Co r 18 Rittenhouse ter
—Gertrude S tel opr TelCo r 114 W Alvord
—Harold H (Helen D) clk RyEx h 6 Bassing
—John L (Frances N) slsman h 47 Sylvan
—John L Jr in US Army r 47 Sylvan
—Joseph F (Marion R) driller USA h 221 White
—Louis A (Elpis) rest Westfield h 58 Narragansett
—M Ethel bkkpr (28) 36 Court r 18 Rittenhouse ter
—Ora W r 84 Maple
—Paul A clk 521 State r 75 Walnut
—Pauline A typist AmBCorp r 8 Leyfred ter
—Richard L in US Army r 75 Walnut
—Robert A emp PPubCo r 6 Bassing
—Robert D (Antoinette M) r 75 Walnut
—Robert L in US Army r 8 Leyfred ter
—Robin G (Martha R) asst foreman USA h 41 Savoy av
—Rose G wid Alexander J h 75 Walnut
—Selina wid Henry h 18 Rittenhouse ter
—Thomas T clk 122 Chestnut r 27 Horace
—William B (Gertrude S) h 114 W Alvord
—William D in US Army r 114 W Alvord
—William F (Mildred B) supv E Longmeadow h 16 Riverview
—see Mathews
Mattie Frederick D (Lila M) acct AmBCorp Main h at Holyoke
Mattimore Teresa M packer A&PCo r 520 Armory
—Willis r 30 Chapel
Mattina Angelo J in US Navy r 80 Gardner
—James A in US Navy r 80 Gardner
—Vincenzo (Crocifissa M) emp 1694 Main h 80 Gardner
Mattio Matthew emp USA r 106 Chestnut
Matton Beatrice Mrs mach opr IMCo r 26 Kent rd
—Henry R (Beatrice) sheet metalwkr WSpfd h 26 Kent rd
—William J (Viola H) lithographer MBCo h 248 Orange
Mattoon Anna L clk SF&MInsCo r (7) 120 Byers
—Charles E (Eva E) repairman TelCo h 252 Locust
—Edna M married Raymond Gough
—Frederick R foreman 67 Boylston h 895 Belmont av
—Gladys C clk 1411 Main h at WSpfd
—Herbert W (Laura J) foreman AmBCorp h 45 Portland
—Raymond J (Louise M) foreman WMassElecCo h 12 Harriet
—Raymond J Jr (Ida F) in US Army r 2964 Main
—Realty Corp Pasquale Tebaldi pres-treas 479 Main 10
—Thetis A wid Edwin C h 2450 Main
Mattson Andrew J (Anna H) carp h 317 King
—Arnold R in US Army r 70 Cambridge
—Arthur E (Helen A) in US Navy r 79 Cedar
—Carl E in US Army r 88 Margerie
—Charles A (Grata R) foreman 430 St James av h 88 Margerie
—David H (Agnes J) mach opr USA h 71 Wilmont
—Harry J insp AmBCorp r 317 King
—Hazel E priv sec 3d fl 1200 Main r inq do
—Helen A Mrs nurse 79 Cedar r do
—John S in US Army r 70 Cambridge
—Julia M h (4) 320 Union
—Kenneth A in US Navy r 88 Margerie
—Mattias painter h 93 Florence
—Melker L (Edith N) mach B-DCBCo h 70 Cambridge
—Rudolph A (Margaret M) mach VNCo h 151 Allen
Mattsson Helge R (Amy C) foreman VNCo h 55 Dawes
Matus Stanley T (Catherine) grinder 630 Main h at Southwick
Matuskiewicz Andrew J (Anna) emp B&A h 49 Charles
Matuszewski Stanley (Stella) emp city h 40 Franklin
—Stella Mrs dishwasher 254 Bridge r 40 Franklin
—Stella T mach opr E Longmeadow r 40 Franklin
Matyskiela Helen T assembler SETCo r 22 Howard
Matyszczyk Lillian V forewoman USA r 154 Stafford
—Stanley F (Victoria) tiremkr CFalls h 154 Stafford
—Walter S (Mary R) welder Holyoke h 156 Stafford
Matzinger Martin J (Ludmilla K) insp PM&GCo h 43 Huron
Matzko John J (Dorothy E) checker A&PCo h 32 Byron
Maud Harry I (Annie M) h 308 Wilbraham rd
Maul Ora E (Evelyn) in US Army h 88 Spring
Maule Antoinette grinder AmBCorp r 14 Austin
—Celia R clk MLInsCo r 14 Austin
—Jack (Emilia C) mach opr PB&GCo h 14 Austin
—Lydia T insp AmBCorp r 14 Austin
Maumora Market (Dominic Nettis and Felix DesDelores) produce 924 Main
Maurais Albert E (Jean) trucker Westinghouse h 935 Chestnut
—Germain J in US Navy r 935 Chestnut
—Gisele A clk AmBCorp r 935 Chestnut
Maurer Abel L (Mildred L) grinder E Longmeadow h 665 Belmont av
—Anthony R (Ruth E) slsman 120 Oakland and painter 246 do h do
—Henry E (Sarah) h 83 Fort Pleasant av
—Leroy M in US Marines r 665 Belmont av
—Madeline E tchr 415 State h 155 Belmont av
—Marjorie R mach opr USA r 665 Belmont av
Mauri Renato (Claudia) mach WSpfd h 128 Armory
Maurice Andrew E (Orelina) mach CVMfgCo h 33 Goodwin 10
—Clarence N (Marion C) painter VNCo h 17 Marmon
—Edward P mach opr CVMfgCo r 33 Goodwin 10
—Emile J r 77 Coleman
—Emile J Mrs (Elida D) died Feb 21 1944 age 63
—Fidelia E insp USA h 77 Coleman
—Jeannette A nurse 77 Coleman r do
—John (Mary) in US Army h 111 Butler
—Reginald E (Jeanne) bdg contr 180 Whittum av h do
Maurizio Angela E clk USA r 79 Gardner
—Carmela M insp WSpfd r 79 Gardner
—Eleanor A winder Westinghouse r 79 Gardner
—Felix in US Navy r 79 Gardner
—Frances A emp 53 Wilbraham r 79 Gardner
—Joseph (Estella) emp SGLCo h 79 Gardner
—Rose C burrer Chicopee r 79 Gardner
—Salvatore P in US Army r 79 Gardner
Maury's Service Station (Maurice H Westerman and Morris Goodless) 77 Vernon
Maver Elizabeth R wid William Christian Science practitioner (6) 547 State h do
Mawad Joseph S (Julia) grocer 694 Dwight h 715 do
Mawaka Philip F (Hattie M) emp MDFCo h 110 Bond
Mawson Joseph (Rose A) h 189 Hancock
—Joseph R (Gladys S) mgr Spfd Nat Bank Winchester Square Branch 794 State r inq do
Maxes Thomas (Mary) (Belmont Lunch) 467 State h 469 do
Maxfield-Blackmer Brokerage Co (John G Maxfield and Paul J Blackmer) (210) 121 Lyman
—Charles W (Shirley E) diesinker MDFCo h 109 Oakland
—Florence E teller S Nat Bank 1531 Main h at Longmeadow
—G L Mrs chemist r 29 Locust
—John G (Maxfield-Blackmer Brokerage Co) (210) 121 Lyman h at Longmeadow
—Marjorie M clk Holyoke h (1) 120 Byers
—Samuel died Oct 22 1943 age 84
Maxin John emp 24 Sumner ter r do
Maxwell Agnes emp 1414 Main r (3) 10 Concord ter
—Alden E (Mary C) lapper AmBCorp h 111 Monroe
—David S (Alice M) slsman 120 Oakland h 654 Dickinson
—Everett M (Angeline P) toolmkr 412 Albany h 23 Harvey
—George M in US Army r 29 Sylvan
—Gilbert F shipyardwkr r 532 Union
—Gilbert S (Madeline C) painter emp 3 Elm h 532 Union
—Harriet G wid Stephen H cafeteriawkr MMLInsCo h (1) 909½ State
—Henry W r 2000 Main
—James E (Bertha I) mech WSpfd h 45 Hartley
—James J clk RyEx r 29 Sylvan
—John W (Anna M) h 43 Melha av
—Margaret G wid James waitress 1414 Main h 39 Grant
—Michael J (Ida L) h 29 Sylvan
—Mildred H press feeder USEnvCo r (1) 909½ State
—Mona M kitchen helper S Hospital r 874 Dwight
—Phyllis E steno 21 Cypress h at WSpfd
—Susie M Mrs furn rms 104 Buckingham h do
—Tyler (Rachel F) mach AmBCorp h 87 King
—Weyman E (Minta L) elec eng 89 Logan h 77 Ellsworth av
—Winthrop L (Pearl M) in US Army h 13 Terrence
May Alice A clk 1295 State h at WSpfd
—Anna slswoman 1414 Main r 151 Monroe
—Antoinette B Mrs clk VNCo h 517 State
—Arthur L (Frances C) emp city h 151 Monroe
—Bessie T tchr 479 Chestnut r 31 Thompson
—Charles E (Emily) in US Army r 151 Monroe
—Charles E (Florence) rem to Ludlow
—Charles H baker 334 Chestnut h 68 Willard av
—Charles H (Lillie) chauf 215 Albany h 153 Quincy
—Cleon H (Arlene L) mach Cogswell Mfg Co h 67 Villa pky
—Daniel slsman 1126 Main r Hotel Worthy
—Elizabeth r 50 Montmorenci
—Esther wid George rem to Lowell
—Frank A (Antoinette) emp 1414 Main r 27 Rochelle
—Frank J (Rosemary V) custodian USA h 50 Montmorenci
—Frank W (Nellie E) tchr music 27 Rochelle h do
—George L in US Navy r 47 Morgan
—Harold C (Dorothy I) fireman SFD h 48 Benton
—Harriet I Mrs h 47 Morgan
—Helen I wid William died Feb 9 1944 age 70
—Henry E in US Army r 151 Monroe
—Henry E Mrs (Helen) died Apr 21 1944 age 24
—Herbert clk SPMInc r 9 Stratford ter
—J Sturgis (Lois L) in US Navy h 75 Oswego
—Jeanette C Mrs priv sec MDFCo r 112 Spring
—Jennie I wid Isaac h 9 Stratford ter
—Jessie T h (7) 31 Maple
—Lena C Mrs cook MMLInsCo h 59 Pease
—Marjorie L clk USA h at Longmeadow
—Morricy W (Amelia L) emp BMTCo h 280 Dwight st ext
—Rita V clk 95 State r 50 Montmorenci
—Robert A (Ruth M) clk AmBCorp h 186 Northampton av
—Simon v pres and office mgr Springfield Public Market Inc and (Springfield Bakeries) 1423 Main r 9 Stratford ter
—Sturgis h 31 Myrtle
—Walter B Jr (Jeanette C) in US Army r 112 Spring
—Walter T (Catherine S) asst mgr claim dept MMLInsCo 1295 State h at WSpfd
—William r 27 Bradford
Mayberry Franklin S (Vera K) slsman h 94 Oswego
—William R (Dorothy F) welder Westinghouse h 84 Santa Barbara
Maybury Catherine E tchr 424 Armory h at WSpfd
—James F (K Harriet) foreman Westinghouse h 54 Osgood
—Katherine A wid William T died Apr 22 1944 age 69
—Sally C wid Thomas J tchr Springvale Me r 152 Allen
—William J (Agnes M) foreman 132 Birnie av h 15 Kingsley
Maycock Albert G (Edith B) insp USA h 41 Thompson
Maye Julia A emp 756 State r do
Mayer Albert E (Edna E) plumber 419-427 Main and (Industrial Equipment & Supply Co) do h 95 Dickinson
—Albert E Jr (Theresa) mgr 419 Main h at Longmeadow
—Alice H clk (401) 145 State r 104 Shefford
—Beatrice M wid Carl J h 343 Hancock
—C August tool mfr Westfield h 104 Shefford
—C August Mrs (Evelyn P) died Sept 6 1943 age 56
—Dorothy A clk CFalls r 14 Worthy
—Edward F laundrywkr S Hospital r 59 Agnes
—Frederick G in US Army r 95 Dickinson
—G Edward Jr in US Army r 29 Washington rd
—Howard P (Ethel R) emp SVOilCo h 411 Plumtree rd
—John (Rose M) h 7 Beverly
—John J (Elsie E) clk CFalls h 14 Worthy
—Louise C wid George E slswoman 44 Vernon h 127 Sumner av
—Margaret W wid Joseph H r 411 Plumtree rd
—Marie R married Vincent E Goddu
—Olga A emp 32 Spring r 7 Beverly
—Richard G (Betsy W) in US Navy r 343 Hancock
—William (Evelyn) bus opr StRy h 196 Eddy
—see Mayher Meyer and Myers
Mayes M Taylor (Ailene S) in US Army h 36 Puritan cir
—Matthew T osteopath 289 State h do
Mayette Arthur elec USRCo r 234 Worthington
—Catherine A clk WSpfd r 268 Dwight st ext
—Catherine A wid John H h 268 Dwight st ext
Mayfair Cleaners (Peter Klutch) 230-232 Worthington

CITY COAL CO. Coal - Fuel Oils - Koppers Coke
145 ARMORY STREET - Tel. 4-7396

FIELD, EDDY & BULKLEY INSURANCE
1200 MAIN STREET PHONE 4-1112
Policies of Every Kind in All the Best Companies

MAYFAIR
—The apts 25-27-29 High
—Tile & Rubber Co (William P Griffin) 59 Mayfair av and 105 Eddy
Mayfield Clarence rem to Boston
—Daisy A Mrs benchwkr USA h 152 Quincy
—William porter 1557 Main r 49 Franklin
Mayflower Doughnut Corp Robert Turcott mgr 616 Berkshire av
—The apts 321 Belmont av and 5-11-15 Crystal av
Mayford William r 81 Bliss
Mayforth Carleton E in US Army r 197 Northampton av
—Eva wid William H r 729 Belmont av
—Exina B wid Edward B h 20 Colchester
—Harry E in US Army r 197 Northampton av
—Marian F steno 47 Federal r 197 Northampton av
—Mary C wid George J slswoman 1414 Main h 197 Northampton av
—Raymond E (Glenna) foreman USA h 729 Belmont av
—William H died Nov 6 1943 age 78
Mayher Christine M priv sec 47 Federal r 440 Sumner av
—Isma M clk ASCo r 116 Westminster
—Philip S (Muriel W) in US Army r 7 Monmouth
—Richard W (Marion A) foreman USRCo h (8) 10 Concord ter
—William J (Mary P) wirewkr CBWWks h 116 Westminster
—see Maher and Myers
Mayhew Clifford C (Margaret J) insp 95 State h 298 Oakland
—Edward M (Margaret J) janitor 293 Bridge h 377 Walnut
Mayka Julia clk Chicopee r 37 Edwards
Maynard Ada C wid Edgar D h 145 Florence
—Albert A (Lilia C) asst mgr 1454 Main r 33 Wendell pl
—Alfred L (Mabel C) trucker WSpfd h 31 Carew
—Arthur H (Lena H) h 109 Congress
—Arthur H Jr (Jane) in US Marines r 109 Congress
—Barbara r 104 Mulberry
—Bertha Mrs slswoman 1414 Main r 58 Surrey rd
—Cesaire J (Civilia M) carp Chicopee h 54 Hastings
—Charles E foundrywkr CVMfgCo r 68 Ashley
—Claude F (Shirley R) chauf 130 Lyman h 145 Dickinson
—Claude F Jr in US Navy r 145 Dickinson
—Francis W in US Army r 146 Maynard
—Gerard J (Laurette F) dental technician 337 Worthington h 47 Shillingford
—Gertrude L Mrs cashier 1454 Main r 33 Wendell pl
—Gordon L in US Navy r 145 Dickinson
—Harry A (Gertrude L) foreman 1454 Main r 33 Wendell pl
—Henry J (Katherine) chauf 101 Albany h 11 Denver
—Henry J Jr in US Army r 11 Denver
—Jeannette B steno AmBCorp r 59 Embury
—Joseph A painter AmBCorp r 54 Orleans
—Joseph S h 13 Franklin
—Leo J (Irene S) in US Army r 486 Hancock
—Lois A married Saverio P Giordano
—Lottie dept mgr 1387 Main r 230 Fort Pleasant av
—M Edmond (Marguerite M E) tchr 53 Elliot h 15 Crittenden
—Margie lathe opr PM&GCo r 119 High
—Mary P Mrs clk 180 Worthington r 73 Governor
—Napoleon J (Anna V) yard man 142 Albany h at Northampton
—Ordna F married Edward O Weed
—Ovilina M Mrs furn rms 78 Maple h do
—Raymond J in US Army r 54 Hastings
—Raymond J (Mary) in US Army h (5) 250 Liberty
—Raymond P (Florence E) maintenance application eng Westinghouse h 24 Colonial av
—Richard S in US Navy r 59 Embury
—Sydney E (Irene A) foreman AmBCorp h 59 Embury
—U Arthur (Zelma) emp AmBCorp h 3321 Main
—Walter J (Mabel E) chauf 101 Albany h 146 Maynard
—William G (Bernice E) fireman B&A h 64 Cambridge
—Willis E mach opr 55 Stockbridge r 145 Florence
—see Mainard and Menard
Mayo Arthur H (Mayo Bros) 30 Mason h at Aldenville
—Bros (George F and Arthur H) auto reprs 30 Mason
—Edna M emp AmBCorp r 16 Harriet
—Frank (Mildred) grinder CVMfgCo h 397 Walnut
—Frank (Olivine M) polisher USA h 17 Quebec IO
—George E r 407 Sumner av
—George E Jr insp G&BMfgCo r 407 Sumner av
—George F (Mayo Bros) 30 Mason h at Southampton
—George H (Alice M) mach USA h 1450 Carew
—Joseph A painter B&M h 8 Huntington
—Laura P slswoman 1414 Main r inq do
—Leslie A (Cecilia A) h 90 Marble
—Martha M wid Adolphus r 350 Dickinson
—Vero lessee 600 Belmont av h at WSpfd
Mayon Clarence R (Zita G) installer TelCo h 43 Pershing ter
—Ruth L r 120 Atwater rd

Mayor Irene M clk 57 Liberty h at Palmer
Mayoski Edward (Anna D) diemkr SDFCo h 153 Lucerne rd
Mayotte Albert in US Army r 117 Jefferson av
—Eileen B clk CFalls r 111 Woodlawn
—Helen A clk 1414 Main r 111 Woodlawn
—John B rem to Manchester Conn
—Joseph (Geraldine) mach opr E Longmeadow r 333 Tiffany
—Margaret E clk TelCo h 111 Woodlawn
—Mary wid Abraham h 117 Jefferson av
—Peter W r 117 Jefferson av
Mayou Edward J setup man CFalls h 174 Centre IO
—Henry (Aldora C) h 342 Main IO
—Henry A (Alvina H) mach opr CVMfgCo h 324 Worcester IO
—Rose M Mrs mach opr PM&GCo r 524 Armory
Mays Beatrice P hairdresser 1477 Main h at WSpfd
—Robert J janitor 12 Stearns sq h do
—Robert J Mrs (Grace E) died Jan 1 1944 age 53
Mayville June Mrs filer 132 Birnie av r 40 Portland
—Mary benchwkr r 46 Forest Park av
Mazarakos Apostolos (Angeline) fruit peddler h 283 Chapin ter
—James slsman Will r 283 Chapin ter
—John A in US Army r 283 Chapin ter
—Stella comptometer opr AmBCorp r 283 Chapin ter
—Vasio E corsetiere ASCo r 283 Chapin ter
Mazear Josephine r 56 High
Mazer Mendel (Lillian F) in US Army r 25 Marengo pk
—Moses K pres Standard Paper & Merchandise Co 128 Liberty h at Longmeadow
Mazeri John r 171 Chestnut
Maziarz Andrew J (Emily A) grocer Ludlow h 16 Falmouth IO
Mazur John S (Stefania V) clk CVMfgCo r 25 Lawe IO
—Michael window cleaner r 1853 Main
Mazurowski Eileen C Mrs clk USA r 44 Allen
—Stephen W (Eileen C) mach opr AmBCorp r 44 Allen
Mazyka Fred (Anna R) emp USA h (12) 160 Rifle
Mazza Angelo (Christina) emp Westinghouse h 128 Hickory
—Anthony J in US Army r 116 Andrew
—Catherine L r 69 Union
—Domenick (Marie) sweeper VNCo h 69 Union
—Frank mach opr Westinghouse r 69 Union
—Frank J in US Army r 116 Andrew
—Frank R (Antonina A) assembler IMCo h 111 Andrew
—Franklin E in US Army r 64 Abbe av
—Gaetano (Marianna) janitor WSpfd h 21 Loring
—James in US Army r 69 Union
—Joseph (Diana M) mail clk RyEx r 735 Union
—Joseph (Josephine) emp Westinghouse h 61 Saratoga
—Josephine tester Chicopee r 111 Andrew
—Larry A (Dessie M) Chicopee h 64 Abbe av
—Marie wid Joseph h 116 Andrew
—Mary A r 69 Union
—Mary A mach opr Chicopee r 64 Abbe av
—Mary A housewkr r 88 Spring
—Natale (Rose) fireman IMCo h 111 Andrew
—Paul in US Army r 21 Loring
—Rosario (Rose P) forger's helper SDFCo h 93 Gardner
—Santi M tchr 45 Sumner av r 111 Andrew
—Theresa C tester Chicopee r 111 Andrew
—Theresa L clk MCCo r 116 Andrew
—Vincenza mach opr USA r 21 Loring
Mazzadro Francesco (Madeline M) grinder CVMfgCo h 127 Elijah
Mazzaferro Albina R toomkr AmBCorp r 8 Smith
—Carmelo F (Mary M) mach opr G&BMfgCo h 66 Newland
—Clara in WAC r 1108 Columbus av
—Domenick in US Army r 1108 Columbus av
—Domenick F (Minnie M) meat 1108 Columbus av h 11 Banks pl
—Dominick W (Emma T) in US Army h 8 Smith
—Maria wid Salvatore r 8 Smith
—Paul in US Army r 1108 Columbus av
—Peter D (Carmella C) emp USA h 166 Quincy
—Pietro (Giuseppa) insp 55 Stockbridge h 1108 Columbus av
—see Mezzoferro
Mazzarella Antonio (Margaret M) slsman 155 Lyman r 17 Marble
—John (Anna M) rem to E Longmeadow
—Julian J (Anne B) compositor 42 Hampden h 453 Taylor
—Phyllis emp VNCo r 17 Marble
Mazzariello Anthony J (Margaret M) mach opr PM&G Co h 160 Cedar
Mazzarino Felix J (Philomene M A) mach WSpfd h 120 Ardmore
—Francesca wid Felix h 284 Eastern av
—John (Lucy) grocer 220-222 Walnut h 38 Pendleton av
—Julia V clk 282 Dwight r 38 Pendleton av
Mazzei Antoinette Mrs clk 295½ Walnut r 293 do
—Frank in US Army r 26 William
—Gaspare r 293 Walnut
—Joseph in US Army r 26 William

MAZZEI
—Joseph (Antoinette) grocer and conf 295-295½ Walnut h 293 do
—Louis F (Rose A) mgr 10 Essex r 19 Granville
—Luigi (Maria F) h 26 William
—Rose M cutter Chicopee r 19 Granville
—Thomas J emp IMCo h 19 Granville
—Thomas J Mrs (Theresa) died Feb 26 1944 age 71
Mazzeo Angelo J (Ellen E) h 33 Jefferson av
—Ellen E Mrs cashier ASCo r 33 Jefferson av
—Myron F (Rose A) asst foreman 157 Chestnut h 7 Rathbun
Mazzescni William (Carmela) emp VNCo h 138 Colton
Mazzi Luigi r 37 Wilcox
Mazzie Anthony A (Anna A) mech h 351 Dwight rd
—Pasquale J (Frances R) in US Army h 14 Lombard
Mazzio Josephine M wid Francisco r 47 Lowell
Mazzo Peter (Josephine M) janitor 80 Court h 71 Ashley
Mazzocco Conrad A (Grace A) foreman WSpfd h 281 East
Mazzoli Ada M mach emp 4 Birnie av r 62 Grover
—Caesar died Nov 22 1943 age 76
—George E (Lucille M A) in US Navy r 177 Phoenix ter
—Gilbert (Emelia) in US Army r 64 Grover
—Lydia wid Caesar h 64 Grover
—Primo (Aurelei) chauf 195 Armory h 62 Grover
Mazzolini Enrico mgr 52 Vernon h at WSpfd
Mazzolo Frances E winder AmMCorp r 78 Adams
—Giuseppe (Giovannina) tilesetter h 78 Adams
—Louise clk S Hospital r 78 Adams
Mazzone Leo died Oct 9 1943 age 53
—Pasquale barber 318 Locust r 57 Foster
—Virginia wid Leo h 57 Foster
Mazzuchelli Felicita B rem to Boston
—Louise J tchr 1300 State h (8) 114 Byers
McAdam Chester P (Sarah J) assembler WSpfd h 1145 State
—Lester H (Dora E) emp USA h 120 Washburn
—Marion L clk MMLInsCo r 1145 State
McAhy Catherine wid William M r 22 Mortimer
—Doris L married Gardner D Read rem to California
—Emma wid William F h 93 Park
—George F slsman ASCo h 22 Mortimer
—Helen E bkkpr (326) 36 Court r 22 Mortimer
—May L mdse controller ASCo r 22 Mortimer
—William F died June 25 1943 age 60
McAlear Edward (Helen A) in US Army r 95 Bond
—Helen A Mrs welder Westinghouse r 95 Bond
McAleer Edward P in US Army r 138 Butler
—Edward T (M Louise O) mech city r 41 Washburn
—Francis M (Catherine) emp city h 138 Butler
—Helen F r 138 Butler
—Peter J in US Army r 138 Butler
—Richard r 36 Willow
—Thomas J in US Army r 138 Butler
McAleese Lois H married Vincent T Cannon rem to Washington DC
—T Karl (Jeane G) dentist (307) 1570 Main h 3 Harvard
McAlliffe Mary Mrs fieldwkr 1300 State r 41 Chase av
McAllister Bella K Mrs insp USA r 52 Marsden
—Harriet wid John S r 1027 Sumner av
—Lester (Bella K) in US Army r 52 Marsden
—Nathan W (Pavilla M) rem to Everett
—Robert S shipping clk 1390 Main h 20 Hancock
—Robert W (Isabel W) mach DMCo h 403 Orange
—Ruth E clk USA r 20 Hancock
McAlpine Arthur W (Victoria J) mach CVMfgCo h 156 Ambrose
—Jefferson R in US Army r 679 Union
—Margaret A in WAC r 679 Union
—Mary W wid Francis P cook city h 679 Union
McAn Thom shoes 1448 and 1593 Main
McAnanama Edmund T in US Navy r 71 Wait
—George F (Mary J) tchr 1300 State h 71 Wait
—James B letter carrier r 3 Cleveland
—John J (Mary K) tchr 1300 State r 3 Cleveland
—Patrick h 3 Cleveland
—Raymond J investigator (7) 36 Court r 78 Charles
—William J (Pearl U) in US Navy r 43 Allendale
—see Mack
McAndrew Easton (Lillian C) mach Westinghouse h 512 Page blvd
McAneany Thomas B (Margaret) pharmacist 121 Spfd h at Westfield
McAnerney Sarah M emp Hotel Victoria r 71 Barber
McArthur Charles C (Phyllis J) painter 34 Shillingford h do
—Grace L emp 93 Orleans r 5 Oak
—Jennie J r 5 Oak
—William J (Edith A) insp USA h 5 Oak
McAulay Mary A wid Augustas h (4) 147 Sumner av
—see MacAuley McCauley and Macauley
McAuley Clarence D (Joan A) insp USA h 82 Pearl
—Daniel watchman 293 Bridge r 82 Pearl
—Elsie B Mrs clk TelCo r 115 Champlain av IO
—Firth (Elsie B) in US Army r 115 Champlain av IO
—Firth L (Montiel R) route slsman 45 Pomona h 60 Pilgrim rd
—see Macauley and McCauley
McAuliffe John J (Anna M) fire insp SFD h (4) 30 Bradford

Diamonds Jewelry M. J. KITTREDGE, Inc. 1354 Main Street Silverware Watches

GOLDTHWAITE, PRESTON AND OLMSTEAD, INC.
REPRESENTING-THE TRAVELERS
THE WORLD'S LARGEST MULTIPLE-LINE INSURANCE COMPANY

McAulliffe Philip (Mary L) in US Navy r 41 Chase av
McBee Co The Edward D Tunis agency mgr whol stationers (510) 1200 Main
McBeth William (Nellie) in US Army r 29 Kenyon
McBride Bernice M Mrs h 237 Pendleton av
—Charles S (Elizabeth C) slsman 87 Albany r 60 Dawes
—Daniel P (Mary) emp 516 Carew h 506 Liberty
—Edward B (Gertrude I) office (22) 1214 Main h 616 Alden
—Edward J lwyr (235) 31 Elm r 57 Central
—Elizabeth C Mrs asst credit mgr IMCo r 60 Dawes
—Florence L Mrs mach opr USA r 26 Terrence
—Florence M clk AmBCorp r 26 Terrence
—Francis H (Margaret) h 55 Grosvenor
—Francis P linotype opr Baltimore Md r 182 Maynard
—Grace A clk 32 Spring r 182 Maynard
—Helen F cashier 1300 Boston rd r 182 Maynard
—J Clifford (Amy) (The Rink) 182 Worthington h at Longmeadow
—James W (Florence L) chauf 112 State h 26 Terrence
—John paperwkr PPCo r 18 Plainfield
—John D (Agnes B) elec Westinghouse h 137 San Miguel
—John F (Margaret T) filer PM&GCo h 443 Armory
—John W garagewkr r 1797 Main
—Joseph carp emp 36 Laurel h at Feeding Hills
—Leo E in US Army r 616 Alden
—Mary r 298 Central
—Mary E wid Francis J r 182 Maynard
—Robert F (Margaret A) clk PO h 40 Ainsworth
—William A lwyr (39) 1323 Main h 182 Maynard
McBrien Elizabeth wid William J h 411 Bay
—George J in US Army r 411 Bay
—Katherine M priv sec MCCo r 75 Morningside pk
—Mary M mach opr 125 Paridon r 411 Bay
—Michael J (Cecilia F) electrotyper 29 Worthington h 75 Morningside pk
—Rose A mach opr 125 Paridon r 411 Bay
McCabe Britton C (Lucile M) prof S College 263 Alden h 63 Westford cir
—Evelyn A emp AmBCorp r 42 Montmorenci
—Francis M mach opr h 21 Whittier
—Francis T (Anna C) draftsman Water Dept h 196 Locust
—Fred O (Caroline A) emp MCCo r 168 Monrovia
—Helen G clk USA r 67 Farragut
—Katherine F wid James P h (408-409) 1303 Main
—Lucile M Mrs draftsman USA r 63 Westford cir
—Mary Mrs h 67 Farragut
—Mary B blue print opr USA r 67 Farragut
—Timothy M (Nellie H) h 159 Riverton rd
—Wellsford L sls mgr 251 Hickory h at Holyoke
McCafferry Webster (Margaret) in US Army h 92 Grenada ter
McCaffrey Anna A wid Thomas A benchwkr USA h 20 Gunn sq
—Arthur (Genieva) mach opr Westinghouse h 97 Putnam cir
—Catherine E clk USA r 85 Spring
—Clara clk TelCo r 90 Oswego
—Doris L nurse Mercy Hospital 233 Carew r 20 Gunn sq
—Edward M in US Army r 20 Gunn sq
—Helen F wid Charles E rem to NY
—James M (Marjorie P) in US Army r 4 Salem
—John J guard CVMfgCo h 49 Firglade av
—Lillian G Mrs socialwkr (546) 1597 Main and (546) 196 Worthington h 258 Locust
—Mary A hairdresser (305) 1559 Main r 20 Gunn sq
—Michael J (Katherine G) h 28 Whittier
—Phyllis M married John Murray
—Thomas A in US Army r 20 Gunn sq
—Thomas J in US Army r 49 Firglade av
—William (Barbara D) in US Maritime Service r 115 Kimberly av
—William J in US Marines r 49 Firglade av
McCain Harold J (Eleanor) garage supt 355 Chestnut h at WSpfd
McCalem Elo Mrs emp USA r 85 Bowles
McCall Daniel F clk 1448 Main h at WSpfd
—Dorothy I nurse emp 233 Carew r do
—Elmer J (Mary E) grinder USA h (2) 25 White
—Frank restwkr r 37 Holyoke
—Irene M clk 1496 Main h at WSpfd
—Mary M office sec (245) 94 State h at Holyoke
—May A milliner (301) 1383 Main h (G) 6 Temple
—William (Mabel M) emp B&M h 28 Demond av
McCalligett George H in US Army r 96 Pasadena
—Helen E married Albert E Browsky
—James E (Emma E) toolmkr Westinghouse h 96 Pasadena
—James F in US Navy r 96 Pasadena
—Julienne H wid James r 96 Pasadena
McCallin Alice E cashier ASCo r 173 Johnson
—Delia r 618 Sumner av
—Frances J slswoman ASCo r 60 Sheldon
—Francis J (Ellen A) in US Army h 53 Laurel
—Francis P chauf S Union r 618 Sumner av
—George J foreman PO h 60 Sheldon
—George P (Alice E) policeman h 173 Johnson
—Helen A wid Michael J r 51 Thomas
—John J emp B&A h 618 Sumner av

—Maria C rem to New Orleans La
—Mary M bkkpr 155 Lyman r 618 Sumner av
McCallum James (Elizabeth) asst mgr 1615 Main h 68 Bevier
—William (Mary) h 5 Grace
McCalpin John T (Lettie) head janitor Third Nat Bank & Trust Co of Spfd h 33 Osgood
McCanlla John R (Laura P) rem to NY
—Lena rem to NY
McCann Ada M beautician ASCo r 55 Forest Park av
—Alice M tel opr 283 Worthington h at WSpfd
—Anna C clk MMLInsCo r 481 Wilbraham rd
—Bros Ice Cream Shirley G Metayer mgr 4 Lyman
—Daisy B Mrs stitcher WSpfd r 147 Winton
—Edward J janitor 212 Carew h (8) do
—Ellen A wid William J h 21 Dunmoreland
—Fred (Hilda R) in US Army r 467 Hancock
—Gerald J (Eileen B) tree surgeon Park Dept h 67 Groveland
—Grace M tel opr GICCorp r 55 Forest Park av
—Harold J lieut colonel and recruiting officer US Army (410) 436 Dwight r 21 Dunmoreland
—Helen L Mrs tel opr 1st fl 36 Court r 1823 Roosevelt av
—Helen L wid William G bkkpr (210) 1597 Main r (5) 71 School
—Henry J (Marguerite F) mach opr AmBCorp h (5) 6 Sheldon
—Ice Cream Store Mrs Mary Ziemann mgr 11½-15 Catharine
—John F (Anna F) chief eng 369 Plainfield h at Longmeadow
—John J (Dorothea M) insp Westinghouse h 4 Redlands
—Margaret Mrs r 45 Massasoit
—Margaret M r 46 Gordon
—Marguerite F Mrs steno 132 Birnie av r (5) 6 Sheldon
—Mary E in WAC r 481 Wilbraham rd
—Mary T wid John W h 55 Forest Park av
—Mildred A tel opr TelCo h 94 Federal
—Patrick J (Rose) hardener IMCo h 481 Wilbraham rd
—Raymond B (Helen L) elec USRCo h 1823 Roosevelt av
—Robert J (Mary) emp AmBCorp h 32 Noble
—Rose M priv sec AmBCorp r 1823 Roosevelt av
—Terrance T (Annie M) h 46 Gordon
—William J (Daisy B) hostler NYNH&H h 147 Winton
—**William J (Lena E) supt City Infirmary and Hospital 1400 State h do**
—William S (Barbara F) in US Army h 43 Harvard
McCannon James chauf r 402 Chestnut
McCanthy Eugene chauf 139 Lyman r 33 Holyoke
McCants James (Ruth) oiler 55 Stockbridge r 15 Ivy ct
McCarey Ethel r (3) 86 School
McCarl Alvan H chauf r 222 Wilbraham rd
—Anna B wid Hugh laundrywkr 325 Belmont av h 222 Wilbraham rd
—William B (Arvilla B) trucking 1629 Carew h do
McCarrell Gladys I wid William A r 696 Sumner av
McCarrol Malcolm (Winfred S) insp WSpfd h 47 Thompson
—Thomas J (Marion) insp CFalls h (1) 789 State
McCarron William J (Leota) foundrywkr CVMfgCo h 12 Coleridge
—William M in US Navy r 12 Coleridge
McCarry Georgianna B wid John J h 281 Lexington
—John B (Jean A) tool designer E Hartford Conn r 281 Lexington
—William H (Lena K) guard WSpfd h 102 College
McCarthy Agnes C teletype opr USA r 38 Homer
—Alfred C (Marion D) in US Army h 124 Magazine
—Alfred L (Minnie J) fireman SFD h 106 Dawes
—Alice V emp 1414 State h (17) 786 State
—Alice V clk USA r 286 Union
—Alice V Mrs furn rms 94 Byers r do
—Amos W emp G&BMfgCo r 75 Branford
—Andrew J (Helen T) letter carrier h 892 Worthington
—Ann M steno 27 Worthington h at CFalls
—Anna wid Eugene C h (8) 46 Douglas
—Anna E examiner TelCo r 31 Thompson
—Anna M r 111 Cass
—Anna M clk AmBCorp r 57 Parkside
—Bernard J (Alice V) custodian 1300 State h 94 Byers
—Bernice H nurse NY r 214 Belmont av
—Catherine buyer 1514 Main r 90 Revere
—Catherine wid Charles F h 96 Revere
—Catherine M wid Daniel J tel clk Credit Bureau Inc r 104 Governor
—Charles B (Genevieve B) capt SFD h 33 Carew ter
—Charles B (Kathleen A) sta fireman CVMfgCo h 145 Tembey
—Charles D welder Holyoke r 49 Lawndale
—Charles E (Kathryn M) railway mail clk h 49 Lawndale
—Charles F (Maude V) clk B&A h 46 Underwood
—Charles L (Margaret M) h 225 Oak Grove av
—Charles P r 102 State

—Claire G clk 95 State r 87 State r 87 Elliot
—Cornelius J (Katherine E) mach DMCo h 6 Meredith
—Daniel in US Army r 37 Cass
—Daniel F (Kathryn V) foreman E Longmeadow h 595 White
—Daniel G in US Army r 11 Littleton
—Daniel J (Anna E) boilermkr B&A h 37 Cass
—Daniel J (Catherine M) clk 1414 Main h (1) 75 Alexander
—Daniel J (Elizabeth E) emp SDFCo h 190 Northampton av
—Daniel J (Mary C) tavern 67 Eastern av h 3 Mortimer
—Daniel J (Sheila T) rubberwkr USRCo h 123 Westford av
—Daniel J (Thelma) policeman h 100 Clantoy
—Daniel T sls eng PM&GCo r 92 Grenada ter
—David in US Army r 170 Prospect
—Dennis F (Theresa G) h 12 Burlington
—Dennis F (Katherine E) h 109 Ashley
—Dennis H (Margaret J) toolmkr Westinghouse h 36 Grenada ter
—Donald E in US Army r 33 Hastings
—Doris M clk USA r 396 Goodwin IO
—Dorothy A clk 85 Chestnut h at WSpfd
—Dorothy M Mrs tel opr 1757 Main h (7) 46 Douglas
—Drug Co (Thomas F McCarthy) 512 Sumner av
—Edith M clk TelCo r 14 Lowell
—Edward in US Army r 274 Pearl
—Edward sub clk PO r 26 Cumberland
—Edward A student r 892 Worthington
—Edward C r 519 State
—Edward J (Agnes B) mech's helper 144 Bridge h 57 Parkside
—Edythe M opr TelCo r 14 Lowell
—Eileen cutter r 148 Armory
—Eileen D Mrs rem to CFalls
—Eleanor G insp AmBCorp r 274 Pearl
—Eleanor R clk 1553 Main r 327 Eastern av
—Elizabeth A h 178 Lebanon
—Elizabeth M wid Thomas J h 104 Dawes
—Elizabeth V bkkpr 512 Sumner av r 38 Somerset
—Ellen E r 39 Cass
—Ellen R steno DMCo r 67 Sunapee
—Ernest E in US Army r 102 State
—Ethel wid Jeremiah J h 214 Belmont av
—Ethel M Mrs stamper 1803 Columbus av r 61 Hall
—Ethel M wid Frederick A h 97 Canterbury rd
—Eugene (Margaret J) supv USRCo h 51 Maynard
—Eugene D student r 51 Maynard
—Eugene E (Lillian E) policeman h 90 Cherry
—Eugene J in US Army r 157 Bowdoin
—Eugene J (Bessie V) business agt 21 Sanford h 33 Hastings
—Eugene J (Josephine V) (Mac Co) 135 Dwight h 157 Bowdoin
—Eugene W in US Army r 396 Goodwin IO
—Eunice M rate clk 28 Columbia ter r 167 Davis
—Eva M Mrs h 31 Auburn
—Florence E interviewer 282 Dwight r 87 Elliot
—Florence J h 87 Elliot
—Francis E floorboy ASCo r 38 Grover
—Francis E (Eunice E) in US Army h 37 Sargeant
—Francis E (Margaret M) in US Navy r 244 Osborne ter
—Francis E J (Catherine M) slsman 87 Albany h 201 Westford av
—Francis J in US Marines r 35 Carlisle
—Francis J (Mary A) painter E Longmeadow h 35 Abbe av
—Francis R (Mildred E) in US Army r 73 Sherman
—Fred (Mary) mach CVMfgCo h 148 Armory
—Fred J (Mary) mach opr USA h 727 Carew
—Garrett S (Marion R) guard IMCo h 41 Prospect ter
—George E guard Army Ordnance Depot h 7 Piney pl
—George F (Helen E) fireman SFD h 195 Winton
—George P (Katherine A) policeman h 11 Littleton
—George R (Ethel M) shipping clk 1414 Main h 61 Hall
—Gerald J prod clk Westinghouse r 54 Linden
—Gerald J (Elizabeth E) route slsman 755 Worthington h 27 Palm
—Geraldine M steno 48 Hampden r 214 Belmont av
—Gertrude B service rep TelCo r 92 Grenada ter
—Gloria E r 274 Pearl
—Harriet emp AmBCorp r (6) 80 Spring
—Helen A clk B-DCBCo r 57 Parkside
—Helen G married Frederick Varrett
—Helen G r 19 Florida
—Helen M wid John J clk B&A r 23 Hiawatha
—Helen M wid Thomas W h 17 Washington rd
—Helen P tel opr USRCo r 54 Linden
—Helen T emp 127 Forest Park av r do
—Helen T h 40 Belmont av
—Helen V wid John E h 95 E Alvord
—Helena M r 150 White
—Henry J draftsman AmBCorp r 819 Worthington
—Henry J (Marion L) setup man USA r 32 Burr
—J J Co The William A Prentice clk-treas pool table mfrs and billiard supplies 13 Lyman

ALBERT C. WHITE, JR., INC.
293 BRIDGE STREET TELEPHONE 2-5109
COMPLETE
INSURANCE SERVICE

REAL ESTATE MANAGEMENT
SALES and APPRAISALS
MACMILLAN & SON
REALTORS
154 BROADWAY TEL. 6-8338
ALL FORMS OF INSURANCE
MORTGAGE LOANS

MC CARTHY
—James emp GBCo r 1340 Main
—James (Gladys) guard Union Trust Co h 30 Armory
—James (Julia A) letter carrier h 899 Liberty
—James E (Nellie E C) slsman 630 Main h (1) 726 do
—James F in US Army r 111 Cass
—James F (Eleanor C) stock clk 738 Worthington r 10 Home
—James J clk 512 Sumner av h at Holyoke
—James J (Edna R) div plant eng TelCo h 37 Stratford ter
—James J (Lena J) sergt police h 114 Santa Barbara
—James M (Lorraine E) stock clk CVMfgCo h 16 Milford
—James T (Cecelia J) painter h (5) 44 Donald
—Jennie M wid Thomas mach opr Chicopee h 50 Vine
—Jeremiah J (Mildred L) repair man AmBCorp r 19 Florida
—Jeremiah J r 274 Orange
—Jeremiah J (Della C) molder 164 Birnie av h 49 Gold
—Jeremiah P (Anna A) cafeteria wkr 167 Chestnut h 327 Eastern av
—Jeremiah P Jr in US Army r 327 Eastern av
—John J mach emp 4 Birnie av r 36 Arch
—John B insp AmBCorp r 136 Greenwood
—John C mech r 214 Belmont av
—John D (Agnes C) draftsman USRCo h 15 Miller
—John H in US Army r (3) 26 Cumberland
—John J in US Army r 82 Linden
—John J r 34 Greenwood
—John J in US Merchant Marine r 27 Palm
—John J in US Army r 30 Stafford
—John J insp USA h 150 White
—John J clk 144 State r 1340 Main
—John J (Annie N) emp USA h 83 Quincy
—John J (Kathryn M) slsman 120 Oakland h 426 Carew
—John J (Marion A) moulder G&BMfgCo h 43 Ruskin
—John J (Rose) supv 64 Napier h 254 Armory
—John J Jr in US Army r 254 Armory
—John J Jr in US Army r 150 White
—John V in US Navy r 43 Cass
—John V (Ethel M) emp Board of Education h 43 Cass
—John V (Mary E) mach opr WSpfd h 33 Denver
—John W pharmacist 512 Sumner av r 38 Somerset
—John W (Mildred) eng 37 Essex h 25 Parkin
—John W (Rita R) in US Army r 2167 Main
—Joseph C (Carolyn E) clk 95 State h (E) 10 Chestnut
—Joseph H (Elizabeth M) supv E Hartford Conn h 153 Santa Barbara
—Joseph J in US Army r 30 Stafford
—Joseph K (Mary L) in US Army r 59 Langdon
—Joseph M in US Navy r 167 Davis
—Joseph V (Marie V) prod asst USA h 167 Davis
—Julia A wid Charles P r 314 Wilbraham rd
—June A comptometer opr 297 Plainfield h at WSpfd
—Justin A (Eva G) eng USA h 274 Pearl
—Katherine A wid Daniel E died Dec 25 1943 age 68
—Katherine E Mrs antiques 109 Ashley r do
—Katherine S Mrs calculating mach opr USA r 6 Meredith
—Kathleen M married Thomas Donnelly
—Kathleen M r 75 Bradford
—Kathryn F wid Daniel F clk 80 Court h 15 Temple
—Kathryn M Mrs clk ASCo r 426 Carew
—Laura A wid Edward F r 21 Baldwin
—Lawrence E in US Army r 33 Hastings
—Leon F (Eleanor F) treas Eastern Casket Hardware Co 32 Hampden r 80 Bradford
—Leonard C (Bertha) facilities assigner 283 Worthington h at Agawam
—Leonore R Mrs forewoman 93 Orleans h at WSpfd
—Leslie E (Jeanne A) prod asst USA h at Ware
—Lillian M Mrs emp 355 Chestnut r 8 Massasoit
—Lois E Mrs steno AmBCorp r 552 Armory
—Louis J (Anna M) radio mech h 32 Auburn
—Louise M hairdresser (301) 1490 Main r 104 Dawes
—Madeline E linotype opr S Republican r 104 Dawes
—Madeline T r 15 Miller
—Mae E cashier 1834 Main r 190 Carew
—Margaret cook 100 Pearl r do
—Margaret H steno B&A r 23 Hiawatha
—Margaret J mach opr MBCo r 148 Armory
—Margaret L clk S Newspapers r 54 Linden
—Margaret M clk AmBCorp r 30 Stafford
—Margaret M wid Michael J h 19 Florida
—Margaret M wid Patrick J h 54 Linden
—Marian M Mrs office sec (203) 1562 Main r 124 Magazine
—Marietta F clk 195 State h at WSpfd
—Marion C billing clk MDFCo r (5) 44 Donald
—Marion C in WAVES r 37 Stratford ter
—Marion E r 36 Grenada ter
—Marion E rem to Boston
—Marjorie clk Westinghouse r 296 Dickinson
—Mary clk TelCo r 43 Cass
—Mary A Mrs designer 128 Hancock r 148 do
—Mary A wid James J h 148 Hancock
—Mary E student r 3 Marlborough
—Mary E F mach opr 33 Morris r 11 Sycamore

MC CARTHY
—Mary G clk Westinghouse r 95 E Alvord
—Mary G r 38 Somerset
—Mary H wid Daniel F h 92 Grenada ter
—Mary L clk 5 Libear r 727 Carew
—Mary L wid Daniel r 28 Everett
—Mary L wid Hugh J h 14 Lowell
—Mary M clk B&A h 10 Myrtle ter
—Mary S food checker 140 Chestnut r (8) 46 Douglas
—Mary T wid William F h 190 Carew
—Mary Z tchr 53 Elliot h at Westfield
—Meta M clk 2018 Main r 47 Grosvenor
—Michael A in US Navy r 37 Cass
—Michael A (Christina L) plater emp 32 Hampden h 105 Dickinson
—Michael A (Mary L) trainman NYNH&H h 58 Fort Pleasant av
—Michael F emp USRCo r 34 Greenwood
—Michael F h 949 Liberty
—Michael F (Ethel M) ins agt (303) 145 State h 67 Sunapee
—Michael F (Mary A) emp city h 38 Grover
—Michael F (Oznola P) train announcer B&A r 453 Sumner av
—Mildred L Mrs mgr 46 Vernon r 19 Florida
—Minnie wid John H r 81 Ranney
—Nellie G r 150 White
—Nora wid Timothy r 93 Cass
—Nora H wid Dennis J h 349 King
—Nora M wid Daniel J clk ASCo h 38 Homer
—Oznola P Mrs clk Union News Co Union Station r 453 Sumner av
—Patricia M typist 2d fl 1252 Main h at WSpfd
—Patrick (Margaret) emp USRCo r 34 Greenwood
—Patrick J r 391 Worcester IO
—Patrick J (Helen G) clk PO h (3) 26 Cumberland
—Patrick J (Margaret M) tiremkr USRCo h 30 Stafford
—Patrick L (Rita J) rem to NY
—Patrick R (Mary F) checker WSpfd h 176 Centre IO
—Paul F (Helen) in US Navy h 40 Mooreland
—Phyllis C insp USA r 274 Pearl
—Raymond J (Filomena) in US Army h 19 Whiting
—Regina C tel opr TelCo r 43 Cass
—Richard emp 11 Cross r 1340 Main
—Richard W (Ruth E) mach opr B-DBCCo h 51 Medford
—Robert E in US Navy r 67 Sunapee
—Robert W in US Army r (9) 9 Sherrington ct
—Robert W (Lydia K) chauf 11 Columbia ter h 130 Carew
—Rose T Mrs cook 31 Kensington av h 78 Linden
—Samuel J (Alice T) baker 485 Central h 115 Belvidere
—Sarah C clk G&BMfgCo r 10 Myrtle ter
—Sarah C wid John T h 170 Abbe av
—Sarah E h 24 Arbor
—Simon L (Margaret A) lineman WMassElecCo h 35 Ledyard
—Thomas (Marion M) mach opr G&BMfgCo h 75 Bradford
—Thomas F (Lucy S) caretaker city h 396 Goodwin IO
—Thomas F (McCarthy Drug Co) 512 Sumner av h 38 Somerset
—Thomas F (Delores M) slsman NY h 58 Gold
—Thomas F Jr in US Army r 396 Goodwin IO
—Thomas H (Grace E) shipping clk Westinghouse h 220 El Paso
—Thomas P (Helen A) foreman USRCo h 35 Carlisle
—Thomas W Jr in US Navy r 17 Washington rd
—Timothy r 50 Mooreland
—Timothy A box trimmer WSpfd r 19 Florida
—Timothy B (Esther W) h 76 Pendleton av
—Timothy J sta eng City Home h 10 Home
—Timothy J (Anna M) stereotyper S Daily News 32 Cypress h at Northampton
—Timothy J (Mary E) pres-treas Apremont Cafe 460 Bridge h 107 Albermarle
—Timothy L (Grace C) slsman 120 Oakland h 170 Prospect
—Victoria E wid William J r 129 Tembey
—Vincent J (Flora M) service mgr 590 Main r 102 Breckwood blvd
—Walter (Barbara C) in US Army r 62 Larkspur
—Walter J (Lillian G) laboratory mech USA h 21 Porter
—William r 1757 Main
—William r 190 Carew
—William (Emma M) emp city h 75 Bradford
—William A mach emp 4 Birnie av h 111 Cass
—William B (Meta M) mach WSpfd h 47 Grosvenor
—William C (Elizabeth T) foreman USRCo h (9) 9 Sherrington ct
—William C Jr rem to CFalls
—William E h (15) 786 State
—William E (Elizabeth B) insp E Longmeadow h 3 Marlborough
—William F (Helena G) foreman city h 41 Ozark
—William F (Susan S) mach USA h 819 Worthington
—William H (Eva L) clk AmBCorp h 33 Beaumont
—William J emp city h (422) 2142 Main
—William J stage mgr Broadway Theatre h (5) 307 Dwight st ext

MC CARTHY
—William J (Agnes) emp USA h 634 Liberty
—William J (Mary C) opr StRy h 68 Mooreland
—William J Jr (Lisa) mach USA r 68 Mooreland
—William P (Mary F) chauf city h 768 Belmont av
—William V (Eliza A) (Connecticut Valley Guide Co) (800) 29 Worthington h (5) 107 High
—see McCarty
McCartney Francis M (Evelyn B) linotype opr S Daily News h (4) 2365 Main
McCarty Alice V clk USA h (7) 286 Union
—Edward J (Mabel L) sta fireman 88 Birnie av h 2417 Columbus av
—Evelyn M r 2417 Columbus av
—Frank J (Carrie B) lithographer MBCo h 14 Raymond pl
—Fred F ins agt (519) 1387 Main r 855 Belmont av
—Frederick D (Jessie C) timekpr 56 Main h 58 Kenwood pk
—Harold E tireman 2407 Columbus av r 2417 Columbus av
—Margaret L social wkr Old Age Assistance Bureau r 855 Belmont av
—Richard G (Barbara) rem to Westfield
—see McCarthy
McCasland Arthur A (Delna I) rem to Dalton
McCaughan Jennie T h 53 George
McCauley Anna M wid Raymond insp AmBCorp r (11) 2 Gerrish ct
—Edward B (Elizabeth B) printer S Union h 33 Cherrelyn
—Elizabeth R clk 365 State r 36 Kimberly av
—Henry A in US Army r 36 Kimberly av
—Henry T (Marion E) in US Navy h 156 Kensington av
—Janet E clk 365 State r 36 Kimberly av
—John J h 28 Daviston
—John J Jr in US Army r 28 Daviston
—Marion E Mrs emp AmBCorp r 156 Kensington av
—Mary D r 28 Daviston
—Mary E wid Henry A h 36 Kimberly av
—Patrick (Frances) guard USA h 21 Cherrelyn
—Robert W steno MCCo r 36 Kimberly av
McCauley's Package Store (Samuel Zlotnich) 650 Main
McCaullum George H (Louise) mach opr E Longmeadow h 461 Walnut
McCavery Margaret J housekpr r 45 Crestwood
McCawley Margaret M h 112 Spring
McChesney Herbert L (Charlotte W) asst supv laboratory MCCo Monsanto av IO h at Amherst
McClain Glen D (Beulah) mach E Longmeadow h 38 Orange
McClean Ann E h 38 Chestnut
—Fred C (Margaret M) pres-treas Fred C McClean Heating Supplies Inc 47 Park h 108 Orange
—Fred C Jr in US Army r 108 Orange
—Fred C Heating Supplies Inc Fred C McClean pres-treas contrs 47 Park
—George H Co Inc Herbert C F Anderson pres Charles J Donovan clk-treas heating contrs 89 Dwight
—John A in US Army r 108 Orange
—John M mason USA r 65 Oak Grove av
—Margaret N r 38 Chestnut
—see McLean
McClearn Seth B (Lena M) h 465 Sumner av
McCleary Alberta G tchr 53 Elliot r 51 Pineywoods av
—Catherine T wid James J h 49 Mayfair av
—Edward (Margaret) emp USRCo h 32 Pembroke
—Edward T in US Navy r 568 Armory
—Eileen G mach opr AmBCorp r 49 Mayfair av
—Frank A (Margaret L) h 2782 Main
—James E (Josephine A) mach E Longmeadow r 49 Mayfair av
—Katie L wid William L treas William L McCleary Co Inc 41 Colton h 51 Pineywoods av
—Miriam E clk William L McCleary Co Inc 41 Colton r 51 Pineywoods av
—Robert F (Blanche A) caretaker park dept h 568 Armory
—Theresa M steno 95 State r 568 Armory
—William L Co Inc Charles E Ferris pres Katie L McCleary treas Miriam E McCleary clk roofers 41 Colton
McCleery Harry (Blanche M) maintenance man 1414 Main h 418 Liberty
—Harry J Jr in US Navy r 418 Liberty
McClelland Joseph M (Marion A) emp Westinghouse h 26 Jenness
—William in US Army r 34 Parkside
McClements Charles L (Jennie M) major The Salvation Army 21 Emery h 294 Cooley
—Charles R in US Navy r 294 Cooley
McClenaghan David M (Marion W) sealer DMCo h 53 Ellsworth av
—Elizabeth fitter 1320 Main r 19 Edendale
McClendon Betty r 58 Hancock
—Warren D (Ida L) emp USA h 58 Hancock
McClenton Lois mach opr USA r 690 Union
McClintock Ann M married Douglas L Desforges

**McCLINTOCK EDWARD H** (Blanche C) archt-pres McClintock & Craig Inc (200) 458 Bridge h at WSpfd—See p 86
—Grace C wid Edward A h 139 Westminster

BUILDING MATERIALS
WOODWORK
838-852 State Street
HAMPDEN-ELY CO.
PAINT & HARDWARE
CURTIS WOODWORK
Telephone 7-3501

WHITNEY INSURANCE ASSOCIATES WILLIAM A. HURLEY - DANIEL M. WALSH, Jr.
ALL FORMS OF INSURANCE 18 Vernon St. Phone 4-8241

**McCLINTOCK HOAR & HOULIHAN**
(David B Hoar-Raymond D Houlihan and Ignatius M Hoar) lawyers 3d floor 1323 Main tel 4-2191
—James V h 91 Monroe
—Margaret A r 139 Westminster
—Robert service mgr 11 Market r 122 Chestnut
**McCLINTOCK & CRAIG INC**
Edward H McClintock pres Charles H Craig treas engineers and architects (200) 458 Bridge—See p 86
McCloud Edith E h 26 Auburns
—Rena L married Gerald E Field
—Walter L r 25 Elliot
—see McLeod
McCloy Graham S (Miriam B) refrigeration eng Westinghouse h 17 Manitoba
McClure Alfred B (Edytha E) traffic mgr 283 Worthington h at Agawam
—Carrie Mrs h 249 Union
—Edward T Rev curate Church of the Holy Name r 323 Dickinson
—Evelyn R steno 1 Paramount r 18 Montpelier
—Fred J (Orise M) polisher 55 Stockbridge h 140 White
—Kenneth W in US Army r 18 Montpelier
—Marion G clk WMassElecCo r 18 Montpelier
—Ruth M mach WSpfd r 93 Bowles
—Samuel (Anna F) oiler PM&GCo h 18 Montpelier
—William M furn rms 31 Church h do
McCluskey Raymond J (Mary C) tool atdt NYNH&H h 44 Osgood
McCluski Nathaniel meat stamper H L Handy Co r 122 Essex
McClusky Theodore F (Ruth L) toolmkr h 95 Edgemont
McCoart Helen N clk Chicopee r 21 Littleton
—John J (Alice) route slsman 42 Emery and bartender 10 Hampden h 21 Littleton
McCobb Charles (Margaret) foreman AmBCorp r 85 Clayton
McCollister Blanche nurse 15 Temple r do
—James D (Mary E) fireman SFD h 68 Cleveland
—William B (Delie E) checker WSpfd h 15 Underwood
McCollum Dorothy F timekpr AmBCorp r 120 Calhoun
—Frank C clk Highland Hotel r 260 Worthington
—George L Jr (Catherine A) mach opr MCCo h 58 Enfield IO
—Henry S in US Army r 423 Page blvd
—Joseph A (Florence M) chauf 140 Sharon h 120 Calhoun
—Mary wid Joseph r 70 Clayton
—May E wid Louis T h 57 Sunapee
McComb John r 2787 Main
—Nellie wid John died Dec 8 1943 age 74
—William J (Nellie V) laundrywkr 79 Bay h 41 Acorn
McCombe Annette Mrs mach opr AmBCorp h 3530 Main
—Annie wid William J emp AmBCorp r 104 MassAv
—C Lillian wid David h 16 Portland
—Hiram (Elizabeth) shipping clk WSpfd h 93 Farnsworth
—James (Alice V) watchman AmBCorp and florist 76 Silver h do
—Joseph (Hilda) h 15 Portland
—Marjorie A clk MMLInsCo r 76 Silver
—Samuel h 44 Benz
—William (Corinne A) mach emp 4 Birnie av h (4) 15 Holland
McCommons John L (Mary E) in US Army h 116 Wayne
McConachie Adele J tchr 235 State r 102 Florida
McConnell Ethel steno CVMfgCo r 49 Montrose
McConville Mary E wid James A r 62 Pomona
McCool Celina wid Harry r 69 Dexter
—William r 2375 Main
McCord Anna R Mrs emp USEnvCo h (1) 747 Columbus av
McCormack Allan A (Rose B) mach CVMfgCo h 163 Wilbraham av
—Anna wid Thomas P h 206 White
—Bernard D (Marcia L) assembler IMCo h 171 Northampton av
—Catherine C Mrs emp 111 Maple r do
—Charles L (Frances) set up man r 38 Dexter
—Dorothy M clk Westinghouse r 171 Northampton av
—Edward guard IMCo r 11 School
—Elbin D barrel straightener USA r 38 Dexter
—Elsie W r 38 Dexter
—Francis M (Elizabeth F) toolmkr VNCo h 442 Carew
—Howard r 2882 Main
—J Edward (Claire) rem to Canada
—James J (Marion F) acct Westinghouse h 59 Powell av
—Joseph A (Mary) insp 56 Main h 71 Bloomfield
—Joseph V (Delia J) tinsmith emp 8 New Dwight h 111 Union
—Katherine M emp business dept public school h 670 Liberty
—Kathryn R insp USA r 85 Spring
—Michael (Mary A) cutter USEnvCo h 316 Armory

—Milo M (Verna E) insp E Longmeadow h 38 Dexter
—Raymond L (Mary T) clk PO h 54 Lexington
—Rose A wid James J emp USA h 171 Northampton av
—Thomas P (Agnes M) r 206 White
—Vinal E in US Navy r 38 Dexter
McCormick Adrienne I Mrs opr A A F Depot r 86 Adams
—Albina B Mrs insp 55 Stockbridge r 64 10th
—Charles B (Dorothy A) route slsman 134 Cass h 95 Grenada ter
—Charles B Jr in US Navy r 95 Grenada ter
—Cornelius J h 74 Linden
—Donald E set up man USA r 95 Jefferson av
—Dorothy A clk WSpfd r 95 Grenada ter
—Edna S Mrs coordinator 95 State r 141 Daviston
—Edward A janitor 310 State r 11 School
—Edward J in US Navy r 95 Jefferson av
—Edward J died May 7 1944 age 77
—Elizabeth C tchr Agawam h 408 Belmont av
—Elmer F (Edna S) contr 141 Daviston h do
—Emily M tchr Agawam r 408 Belmont av
—Emma H Mrs cashier (916) 1387 Main r 115 Washburn
—Francis E (Mary C) ins agt (412) 1200 Main h (11) 3239 Main
—Frank watchman 31 Hillman r 83 Bliss
—Frank J janitor 91 Pine h do
—George in US Army r 230 Centre IO
—George E (Sylvia T) pres Auto Body Inc 519 Worthington h 87 Windemere
—Gerald F clk PO r 95 Jefferson av
—Harold T (Clara E) shipping clk Easthampton and clk Auto Body Inc 519 Worthington h 73 Bowles
—Irene V wid Everett dental hygienist (404) 1559 Main h at Holyoke
—James (Winifred) chauf 284 Maple h rear do
—John in US Marines r 53 Lancaster av
—John B (Adrienne I) in US Army r 86 Adams
—John B (Mary J) plumber 95 Jefferson av h do
—John B Jr in US Army r 95 Jefferson av
—Margaret M tchr 340 Sumner av h 37 Herman
—Mary A h 95 Jefferson av
—Mary E wid Joseph h 65 High
—Nellie T slswoman 1414 Main r 91 Pine
—Richard E dentist (303) 1421 Main h 62 Temple
—Rita H typist Westover Field r 65 High
—Sue wid James r 38 Orange
—T Joseph (Emma L) agt (412) 1200 Main h at Somers Conn
—Thomas (Helen) r rear 284 Maple
—Thomas P dish washer 174 Worthington r 177 Chestnut
—Walter H (Ethel K) eng B&M h (360) 2142 Main
—Walter M (Margaret D) grinder AmBCorp h (2) 54 Patton
—William J r 62 Temple
—William J (Albina B) in US Army r 64 10th
—William J (Mary C) letter carrier 436 Dwight h at Longmeadow
—see Cormac and MacCormack
McCorrison Clara E tchr 465 Plainfield h 154 Belmont av
McCory Patrick in US Navy r 81 Crystal av
McCoubrey Marion A priv sec USRCo r 116 Dunmoreland
—Phyllis L library asst Memorial Square Branch Library Plainfield c Sargeant h at Chicopee
—William Jr (Lillian M) foreman Westfield h 116 Dunmoreland
—William K in US Army r 116 Dunmoreland
McCowan John C (Doris R) insp h 35 E Alvord
McCoy Ann M wid Earl T rem to Chicopee
—Carrie E Mrs waitress 7 Elm r 92 St James blvd
—Charles F (Dorothy H) clk 55 Stockbridge h 93 Davis
—Edith M emp collection dept Third Nat Bnk & Trust Co of Spfd h 374 Union
—George F (Winifred E) gang boss USA h (7) 807 Liberty
—James W (Bertha T) insp USA h 339 Newbury
—John emp AmBCorp r 32 Holyoke
—Marion (Eva J) grinder CVMfgCo h 25 Lebanon
—Newell W (Carrie E) chauf 331 Liberty h 92 St James blvd
—William H asst boiler foreman B&A r 339 Newbury
McCracken Doris A clk 1295 State h at Longmeadow
—Edgar W in US Army and ins (416) 1387 Main r inq do
—Marion I clk 369 Plainfield h at Longmeadow
—Samuel J (Sara E) purchasing agt BMTCo h 1353 Page blvd
—Sara E Mrs steno (602) 145 State r 1353 Page blvd
McCrakan William (Nellie) emp Spfd Bronze & Aluminum Co h 46 Windsor
McCray Burton A baker's helper h 80 Linden
—Flora V Mrs car cleaner h (11) 43 Franklin
—H Edward died Jan 1 1944 age 71
—John A (Mildred M) grinder AmBCorp h 36 Ames
—Lena C Mrs mach opr USA r 848 Dwight
—Leonard (Louise) tirewkr USRCo h 75 Essex
—Lottie H r 80 Linden
—Nellie H r 80 Linden

—Nettie J Mrs h 426 Worthington
—Ralph in US Army r (11) 43 Franklin
—Ralph F (Lena C) in US Navy h 848 Dwight
—Sarah A labeler 53 Wilbraham rd r 80 Linden
—Walter F (Susie E) h 223 White
McCrea Albert L (Edith M) foreman Chicopee h 25 Warner
—Alice M steno WSpfd h (S) 29 High
—Horace O (Gertrude L) supv G&BMfgCo h 107 Noel
—Margaret wid George F r 25 Warner
—Margaret T asst laboratory technician Spfd Hospital r 25 Warner
McCready Ruth r 566 Sumner av
McCreanor Esther V r 54 Huntington
—Gordon T in US Army r 54 Huntington
—Grace V died July 11 1943 age 29
—Isaac rem to Conn
—James toolmkr BMTCo h 54 Huntington
—John E in US Army r 54 Huntington
—May L mach opr 55 Stockbridge r 54 Huntington
McCreedy Leo F (Elizabeth E) mech eng city h 46 Stuart
McCreery Sherwood B (Mary H) mach h (9) 118 Byers
McCrillis Dorothy L married John E Martin
—Jane mech Westover Field r 35 Copley ter
—Nancy mech Westover Field r 35 Copley ter
McCrohan Catherine Mrs h 221 High
—Clarence J clk PO r 105 Magazine
McCrudden Anne C instructor TelCo r 23 Pearl st pl
—Charles emp 36 Willow r do
—Daniel C in US Army r 23 Pearl st pl
—Jean P tel opr TelCo r 23 Pearl st pl
—John (Jane A) h 23 Pearl st pl
McCrystal Henry P (Anna E) mach B&A h 588 Armory
—Patrick J (Esther R) in US Navy h 361½ Chestnut
McCue Everett P (Lucy K) in US Navy r 21 Florence
—Felix F (Frances B) asst eng USA h at WSpfd
—Lucy K Mrs clk SF&MInsCo r 21 Florence
—see McHugh
McCullah Hazel M mach opr USA r 9 Ashley
—Howard B (Jean A) in US Army r 3 Kimberly av
—Mary wid Howard R h 9 Ashley
McCulloch Adeline wid Albert h 28 Oak
McCullock Flora A office sec 93 Broad r 20 Firglade av
McCullogh Herman S (Doris) maintenance man PM&GCo h 142 Essex
McCullough Arthur H (Mary L) time study man PM&G Co h 15 Leete
—Fred H v pres Springfield Bronze and Aluminum Company Page blvd h at E Longmeadow
—Frederick J (Irene M) receiving clk Westinghouse h 101 Ardmore
—Gerard D (Nathalie) in US Army h 223 Chapin ter
—James (Jessie) overseer LM&SCo h 33 Kenwood ter
—John r (7) 20 Hubbard av
—William H (Bernice N) slsman NY h 14 Dresden
McCully Caroline M library asst City Library r 86 Woodside ter
McCurdy Helen F Mrs supt 212 Carew r (4) do
—Thomas A (Helen F) tool crib atdt PM&GCo h 212 Carew
McCurry Charles A (Marjorie E) in US Army r 409 Page blvd
—Edward C (Georgianna G) tool designer CVMfgCo h 151 Worcester IO
—Helen P insp AmBCorp r 208 Worcester IO
—James L (Margaret) tool clk CVMfgCo h 155 Worcester IO
—Marjorie E Mrs clk TelCo r 409 Page blvd
—Mary J wid Charles h 208 Worcester IO
—May V floor insp USA r 208 Worcester IO
—William F in US Navy r 208 Worcester IO
McCusker Frank P elev opr 118 Fisk av h 34 Harriet
—Gerald mach AmBCorp r 2375 Main
—M Grace r 34 Harriet
McDaniels Archibald B (Jessie A) signal man B&A h 64 Edgewood
McDavitt Lura H Mrs tchr adult education 32 Spring h at Westfield
McDermott Anna wid Thomas h (6) 184 Carew
—Christina wid John r 44 Eleanor rd
—Daniel H Rev pastor Church of the Sacred Heart h 395 Chestnut
—Francis L constructionwkr r 78 Liberty
—Frank (Mildred) construction foreman r 36 Temple
—Frank J (Rose A) emp VNCo h 82 Cedar
—Gertrude S slswoman 1894 Main h 464 Union
—Henry F guard AmBCorp r 95 Melha av
—James janitor r 95 Melha av
—James R in US Navy r 82 Cedar
—John J guard CFalls r 263 Union
—Mary A housewkr r 464 Union
—Patrick J (Nora M) car insp B&A h 42 Alfred
—Robert D rem to Connecticut
—Rose A Mrs conf 80 Cedar r 82 do
—Thomas r 1974 Main
—Thomas B (Mary R) driver 361 Taylor h 17 Kulig
—Thomas J (Laura R) miller 152 Fisk av h 26 Worcester av
—see MacDermott
McDevitt Alice V wid John F insp AmBCorp h 316 Chestnut

KOPPERS COKE
PITTSTON ANTHRACITE COAL
146 STATE STREET
COKE-OIL PUNDERSON COAL
PHONE 4-5631
FUEL AND RANGE OIL
BITUMINOUS COAL
29 LOGAN STREET

FIELD, EDDY & BULKLEY Insurance Service
1200 MAIN STREET PHONE 4-1112

—Emily Mrs h (7) 935 Main
—Frank (Helen) in US Army h 38 Franklin
—Frederick T J (Nancy D) bus opr StRy r (8) 52 Wilcox
—Helen Mrs insp AmBCorp r 38 Franklin
—Joseph M in US Army r (7) 935 Main
McDewitt Fred P mach opr AmBCorp h (150) 786 State
McDonagh Edmund W (Pearl E) mach CVMfgCo h 97 Holly IO
—Helinor mech Westover Field r 45 Pemaquid IO
McDonald Agnes M insp PM&GCo r 33 Myrtle
—Albert O (Edna V) chauf city h 14 Bernard
—Albert D (Lucy M) mach E Longmeadow h 28 Schley
—Alexander C (Eva T) asst foreman USA h at Chicopee
—Alfred O (Lucy M) tool insp E Longmeadow h (1) 16 Bayonne
—Alice E supt TelCo r 39 Cleveland
—Catherine Mrs r 50 Edwards
—Catherine wid James E r 225 Emerson
—Catherine V floor walker 1414 Main h 72 Jardine
—Charles T (Mary V) slsman 120 Oakland h 402 Allen
—Christopher E (Elmira) gage checker USA h 361 Parker
—Clara G clk TelCo r 312 Union
—Clifford N (Mary B) elec G&BMfgCo h 46 Sunapee
—Clyde J (Alice G) policeman h 389 Newbury
—Donald M (Helen B) solderer Chicopee h 31 Adams
—Dorothy M clk TelCo r 11 Somerset
—Duncan C mach opr 44 Taylor h 33 Myrtle
—Earl chauf city r 22 Pleasant
—Edward C in US Army r 39 Cleveland
—Edward J (Anna E) bus opr StRy h 2727 Main
—Edward J (Evelyn K) in US Army r 73 Horace
—Eileen C baker's helper A&PCo r 2727 Main
—Eleanor G nurse US Army r 30 Myrtle
—Elizabeth r 30 Myrtle
—Elizabeth Mrs slswoman 1514 Main r 235 Emerson
—Elizabeth H in WAC r (9) 26 High
—Elizabeth I clk Thompsonville Conn r 16 Narragansett
—Elthea M Mrs waitress Century Cafe r 1967 Main
—Evelyn K Mrs mach opr AmBCorp r 73 Horace
—Garrett J linotype opr S Republican r 90 Knollwood
—George rem to WSpfd
—George M (Eva V) guard AmBCorp h (6) 33 Thomas
—Gladys E Mrs steno MBCo r 22 Huntington
—Grace A married Gerard A Champigny
—Harold J (Gertrude E) personnel director DMCo h 18 Wheeler av
—Helen tel opr TelCo r 2727 Main
—Helen M wid Chester A bkkpr 245 Worcester IO h 130 Myrtle IO
—Helena M nurse 130 Myrtle IO r do
—Henry J mach opr G&BMfgCo r 72 Jardine
—Herman F (Bessie S) emp Westinghouse h 341 Parker
—Herve C (Mary A) mach emp 132 Birnie av h 30 Summit
—Hugh A in US Army r 196 Winton
—James F (Julia L) asst postmaster PO 436 Dwight h 65 Sycamore
—James F Jr in US Navy r 65 Sycamore
—James J (Harriett A) in US Navy h 98 High
—James M (Ethel M) mach CVMfgCo h 189 Kent rd
—James P (Emily L) slsman h 66 Oregon
—Jane G steno MMLInsCo r 90 Knollwood
—John D (Grace A) in US Army h 67 Hartford ter
—John D (Margaret M) h 6 Portland
—John H (Margaret M) policeman h 3 Goodrich
—John P in US Army r 83 St James av
—John R r 57 Sargeant
—Joseph H (Laura D) mach B&A h (6) 439 Chestnut
—Joseph P kitchen man 800 State h (160) 786 State
—Lillian R nurse Mercy Hospital r do
—Loretta G r 3 Goodrich
—Loretta K tchr 221 Bay h 83 St James av
—Lucy M Mrs mach opr r 28 Schley
—Margaret wid Michael J h 90 Knollwood
—Margaret E clk Westinghouse r 130 Myrtle IO
—Margaret M wrapper 29 Worthington r 90 Knollwood
—Margaret M married Raymond Lawson
—Marion E clk IMCo r 30 Myrtle
—Marion J cafeteriawkr A&PCo r 2727 Main
—Martin F (Mary R) cable splicer TelCo h 293 Dwight st ext
—Mary A packer DMCo r 119½ Glenwood blvd
—Mary C wid Robert insp USA r 104 Spring
—Mary E wid George B h 39 Cleveland
—Mary G instructor TelCo r 73 Horace
—Mary M Mrs binderywkr PPubCo r 78 Butler
—Michael B (Nellie M) custodian 415 State h 16 Ranney
—Michael J died Mar 15 1944 age 71
—Michael J (Mary R) bus opr StRy h 73 Horace
—Miriam A student r 39 Cleveland
—Myrtle M nurse US Army r 39 Cleveland
—Neil D (Elizabeth) adjuster 3d fl 1200 Main h 235 Emerson
—Nora T wid John F r 83 St James av
—Patrick J (Mary) steam eng city h 98 Dana
—Paul (Mary M) in US Army r 78 Butler
—Paul J in US Navy r 402 Allen
—Philip M rem to Meriden Conn
—R Frank (Gladys E) civil eng SGLCo r 22 Huntington
—Richard emp USA r 37 Bradford
—Rita D married Thomas O'Donnell
—Robert insp Westinghouse r 19 Bliss
—Robert E in US Marines r 90 Knollwood
—Robert J (Virginia S) letter carrier h 6 Portland
—Shirley R A clk 89 Logan r 11 Somerset
—Terrence J (Clara G) div supv TelCo h 312 Union
—Thomas F in US Army r 402 Allen
—Veronica E nurse US Army r 39 Cleveland
—William (Effie N) packer 385 Liberty h 119½ Glenwood blvd
—William C in US Army r 90 Knollwood
—William E (Susan C) slsman ASCo h 111 Brunswick
—William H (Elizabeth C) janitor 10 Bowles pl h 65 Russell
—William M (Marjorie) rem to California
—William P (Grace) condr NYNH&H h 11 Somerset
—William R in US Navy r 104 Spring
—William R in US Army r 69 Monroe
McDonnell Alice clk Hartford Conn r 118 Shefford
—Alice G wid John T h 31 Oswego
—Anna R clk Chicopee r 29 VanHorn pl
—Catherine M nurse Mercy Hospital r 29 VanHorn pl
—Charles H (Elizabeth C) welder Holyoke h 131 Oakland
—Charles J (Doris A) chauf StRy h 23 Cortland
—Daniel J (Josephine M) policeman h 119 Parkside
—Edward A (Rachel B) collector h 14 Mayflower rd
—Edward F in US Army r 119 Parkside
—Edward P in US Army r 38 Jennings
—Elizabeth L clk TelCo r 29 VanHorn pl
—Flora clk 36 Court r 29 VanHorn pl
—Francis (Bernice R) in US Army r 104 Quincy
—George J (Catherine) in US Army and cafe 9-11 Rimmon av h 211 Chapin ter
—Irene C Mrs clk 186 State r 151 Marsden
—James J (Sue M) mgr 1620 Main h 327 State
—John in US Marines r 29 VanHorn pl
—John F (Mary G) clk PO h 106 Larkspur
—John J (Margaret E) opr StRy h 139 Oak Grove av
—John J (Mary S) chemist MCCo h 49 Judson
—John T brakeman NYNH&H r 31 Oswego
—Katherine M rem to Missouri
—Margaret E Mrs slswoman 1402 Main r 139 Oak Grove av
—Maurice J in US Navy r 29 VanHorn pl
—Michael J (Delia E) h 31 Chester
—Nora E typist (332) 36 Court r 29 VanHorn pl
—Patrick (Nellie) mach opr Chicopee h 29 VanHorn pl
—Peter F (Viola V) emp USA h 38 Jennings
—Rachel B Mrs tchr 51 Homer r 41 Mayflower rd
—Thomas A (Adah G) lwyr (630-631) 31 Elm and lwyr Chicopee h 118 Shefford
—Thomas F (Agnes M) emp AmBCorp h 263 Dwight st ext
—Thomas J (Evelyn B) asst foreman WECo h 30 Orleans
—Thomas J (Irene C) letter carrier h 151 Marsden
—Thomas J (Mary V) fireman SFD h 141 Oak Grove av
—see MacDonnell
McDonough Ann E student r 17 Jefferson av
—Anna L Mrs social wkr Old Age Assistance Bureau r 100 Central
—Annie E buyer ASCo h 17 Jefferson av
—Bridget died Dec 26 1943 age 75
—Coal Co (Mary G McDonough) (205) 1597 Main
—Elsie C clk USA r 51 Langdon
—Henry T (Rose E) mason Dempsey Industrial Furnace Corp h 17 Jefferson av
—Henry T Jr in US Army r 17 Jefferson av
—James J laboratory wkr PM&GCo r 17 Jefferson av
—Jane V chief clk Credit Bureau Inc r 854 Worthington
—John (Elsie C) in US Army h 51 Langdon
—John (Mary M) assembler WSpfd h 53 Firglade av
—John O in US Navy r 17 Jefferson av
—John T in US Army r 100 Central
—Katherine C laboratory technician (408) 121 Lyman r 53 Firglade av
—Katherine M tchr 62 Franklin r 17 Jefferson av
—Mae M died Dec 22 1943 age 45
—Marie M assembler WECo r (7) 172 Carew
—Mary G (McDonough Coal Co) (205) 1597 Main r 17 Jefferson av
—Mary M bkkpr Westfield r 53 Firglade av
—Michael J V (Dora M) foreman BBNCo h 96 Wilbraham rd
—Richard E (Rose A) elec MCCo h 483 Bay
—Robert in US Army r 100 Central
—William r 46 School
—William emp (802) 29 Worthington r inq do
—William E in US Army r 17 Jefferson av
—Winifred A r 17 Jefferson av
McDougal George P garagewkr 118 Oak IO r 344 Main IO

**McDOUGALL-BUTLER PAINTS & VARNISHES**
**Day Lumber Corp distributors 45 Fisk av—See p 120**

McDowell Arcelia in US Army r 40 Greenwood
—Earl H (Lillian M) in US Army r 893 Armory
—John weaver CFalls h 44 Clantoy
—Katie mach opr USA r 82 10th
—Viola mach opr USA r 53 Seymour av
—Wallace T (Dorothy E) assembler Wetsinghouse r 58 Everett
McDuff Dosilves O (Malvina A) h 399 Birnie av
McDuffee Mary M wid Walter r 62 Westminster
—see MacDuffie
McElhone James T (Catherine T) in US Army r 893 Armory
—Thomas (Florence M) agt Dept of Public Welfare h 893 Armory
McElhoney John E (Theresa E) slsman 480 Central h 119 Knollwood
McElligott James r 13 College
—John J (Anna) (O K Chocolate Shop) 200 Wilbraham rd h (15) 980 State
McElrath James L (Dorothy C) plumber's helper MDFCo h 140 Orchard
McElroy John emp city r 46 Rush
—May W wid John driller USA r 33 Bay
McElwain Charles C (Greta P) pres Mutual Fire Assurance Co of Springfield (805-807) 145 State h 230 Forest Park av
—Dorothy Mrs (McElwain Shop) (339) 31 Elm r 79 Spring
—Edwin in US Army r 230 Forest Park av
—Guy S (Anne E) welder Westinghouse h (1) 91 Sumner av
—Hudson P in US Army r (1) 91 Sumner av
—Jean E in WAVES r 115 Maynard
—Robert H (Georgia E) printer WSpfd h 115 Maynard
—Ruth I bkkpr WSpfd r 115 Maynard
—Shop (Mrs Dorothy McElwain) uniform mfrs and drsmkrs (339) 31 Elm
—T Stewart in US Army r (1) 91 Sumner av
McEnelly Edward J (Mary L) mach opr h (8) 198 White
—Ruth M L draftsman AmBCorp r (8) 198 White
McEnroe John F (Alice L) h 373 White
McEvoy Leland H asst mgr 1513 Main h at Westfield
—Margaret C wid Michael r 16 Vermont
—Ruby Mrs nurse S Hospital r do
McEwan Anna S Mrs mach opr USA r 251 Allen
—Charles E (Hilda E) steam tender USRCo h 115 Peer
—Charles E Jr in US Army r 115 Peer
—Doris M wid Earl H office sec (406) 20 Maple r 113 Firglade av
—Dorothy W married William Birtle rem to Feeding Hills
—Emily wid John r (1) 125 Magazine
—George E emp city r 115 Peer
—Helen K clk MMLInsCo r 65 Dorset
—James in US Army r 21 Viola
—Jeanie Y wid Alexander h 65 Dorset
—John (Alice I) painter h (1) 125 Magazine
—Mary B wid Robert T h 209 Worcester IO
—Mary Y priv sec 1414 Main r 65 Dorset
—Peter (Anna S) chauf 361 Taylor h 251 Allen
—Thomas (Margaret) sta fireman MCCo h 21 Viola
—Thomas M (Lena P) asst treas Indian Motocycle Co 837 State h 62 Dunmoreland
—see MacEwen
McEwen Ernest J (Annie L) tool eng 145 State h 89 Kent rd
—Marjorie E clk AmBCorp r 89 Kent rd
—Paul L (Virginia J) tool eng 11 Willow h 24 Governor
—Peter (Anna S) assembler h (5) 41 School
McFadden Edward M (Mary M) mach opr h 27 Cleveland
—Ralph clk USA r 89 Walnut
—William A (Mary J) h (1) 94 Cass
—William J (Julia G) auditor 95 State h 75 Homestead av IO
McFarland Earl (Edith C) rem to Staunton Virginia
McFarlane Melbourne H (Marion A) clk MMLInsCo r 24 Wesson
—Rowland H elec Chicopee h 82 Methuen
McFayden Mary atdt 1400 State r do
McFeely George C (Jean H) clk Chicopee h 6 Athol
—Katherine A r 6 Athol
McGalligett Edward J in US Army r 96 Pasadena
McGann Elizabeth A Mrs cashier 1414 Main r 163 Russell
—Thomas E (Elizabeth A) chauf city h 163 Russell
McGarrett Dorothy I r 6 Putnam cir
—Frederick P in US Marines r 6 Putnam cir
—Leslie P (Gladys E) emp 70 Storms ct h 6 Putnam cir
—Miles r 56 High

• American Oriental
• Wiltons
• Axminsters
• Broadloom
WHITE RUG CO. Mill Agents
1123 State Street - Springfield, Mass.
TELEPHONE 2-8058
• Expert Repairing
• Refinishing
• Storing
• Demothing

SALES
RENTALS
MORTGAGE LOANS
EDW. J. MURPHY CO., INC. - REALTORS
1537 MAIN STREET - - - Telephones 3-3147, 3-3148
MANAGEMENT
APPRAISALS
INSURANCE

McGarrity Hugh G (Celia) foreman 38 Walter h at Holyoke
McGarry Daniel J (Helene M) in US Army r 53 Everett
—Helene M Mrs steno 32 Stevens r 53 Everett
—John W (Lillian T) insp PM&GCo h 41 Virginia
—Thomas J in US Army r 41 Virginia
McGarvey Mary A r 79 Spring
McGaugh Shirley A nurse Mercy Hospital r do
McGaughan Mary J waitress 13 Adams r (4) 11 Loring
—Mary M wid Peter (The Pines Cafe) 732 Main h (4) 11 Loring
McGaw Robert B (Cora S) pres Hampden Savings Bank 1665 Main and pres Spfd Taxpayers Assn Inc (303-304) 25 Harrison av h 75 Pineywoods av
McGeary Jessie M Mrs h 67 Bradford
—Margaret K clk NY r 67 Bradford
McGee Arthur J (Ruth M) foreman city h 17 Nye
—Bernard in US Navy r 49 Norman
—Donald J elec MBCo r 64 Sylvan
—Francis P mach BMTCo r 64 Sylvan
—Frank E trucking 25 Stafford h do
—G W (William H McGee) trucking 127 Wellington
—George W cafe 578 Main r 268 Dwight st ext
—Henry T (Harriet F) h 49 Norman
—John J toolmkr Westinghouse h (3) 475 State
—Margaret J steno WSpfd r 64 Sylvan
—Mary A wid Thomas E furn rms 26-30 Pearl h 30 do
—Mary E wid Edward P h 247 Water IO
—Nora J wid William E J r 929 Liberty
—Patrick F (Katherine E) h 64 Sylvan
—Raymond M in US Navy r 247 Water IO
—Richard J in US Navy r 64 Sylvan
—Rita cost clk WECo r 247 Water IO
—Robert carp r 619 Chestnut
—Robert H in US Army r 49 Norman
—William H (Margaret M) (G W McGee) 127 Wellington and ice do h do
—William J trucking 25 Stafford r do
—see Magee
McGennes Clara A wid James h (4) 760 Sumner av
McGeown James (Martha M) mach CVMfgCo h 128 Hampden IO
—James H r 128 Hampden IO
McGettrick Edward B in US Navy r 108 Colton
—Elizabeth J nurse Mercy Hospital r 108 Colton
—Harold E saw dipper 152 Fisk av r 75 Worcester av
—Owen painter h 108 Colton
McGhee Patrick G (Janet I) emp A&PCo h 38 Dresden
McGibney Gertrude E prin clk (130) 36 Court r 82 Dunmoreland
—John J (Sarah A) h 82 Dunmoreland
—Rose M tchr 141 Washington r 82 Dunmoreland
—Sarah E clk (106) 36 Court r 82 Dunmoreland
McGill Elizabeth F clk District Court r 248 Pearl
—Harry A in US Marines r 191 Maynard
—Harry L (Agnes M) mach CVMfgCo h 191 Maynard
—Leland E (Phyllis T) toolmkr 630 Main h 41 Acme pl
McGillicuddy Alice tchr Hartford Conn r 100 Cedar
—Alice M Mrs clk E Longmeadow r 35 Cedar
—Cornelius J (Gertrude C) h 40 Maple
—Evelyn tchr Hartford Conn r 100 Cedar
—Grace E r 33 Madison av
—Mary J wid John J h 33 Madison av
—Richard F (Alice M) h 35 Cedar
—Timothy F (Agnes B) rem to Holyoke
—Timothy J h 100 Cedar
McGillivray Annie Mrs cost clk B-DCBCo r 859 Chestnut
McGinn William L asst eng USA r 819 St James av
McGinnis Annamae B clk 312 Birnie av r 14 Summit
—Arthur F h 14 Summit
—Clara B waitress 1454 Main r 33 E Hooker
—James H (Margaret A) carp emp 140 Chestnut r 129 Sherman
—John emp MDFCo h 33 E Hooker
—Mary C wid Edward furn rms 99 Elliot h do
McGinnity Edward clk USRCo r 315 Union
McGinty Edward J (Loretta M) (The Glenwood Pharmacy) 435 Springfield h 50 Gold
—Frank fireman 50 Chestnut r 177 do
—Jean E student r 50 Gold
McGirl Robert J diesinker MDFCo r 21 Newland
McGlennon Thomas (Margaret) janitor 1414 Main h 133 Patton
McGlone Patrick H (Abbie) waiter Highland Hotel h 293 Dwight st ext
McGlynn David M (Margaret E) chief clk 2108 Columbus av h 89 Magazine
—George mech r 2882 Main
—George (Violet A) mach 338 Worthington r 14 Leslie
—George O (Gertrude C) (McGlynn & O'Neil) (404-405) 1383 Main h at WSpfd
—John F in US Navy r 28 Ozark
—Violet A Mrs billing clk 144 Chestnut r 14 Leslie
—& O'Neil (George O McGlynn and John J O'Neil) optometrists (404-405) 1383 Main
McGoldrick Gertrude S Mrs steno Probation office 208 Broadway h at Holyoke
McGoodwin Maceo D physician 29 Holyoke h do
McGorty Carroll J in US Army r 312 Liberty
—Olive emp S Hospital r do
—Olive wid John r 312 Liberty
—Rollin F (Effie M) watchman G&BMfgCo h 312 Liberty
McGough Shirley A nurse Mercy Hospital r do
McGovern Alice A clk MMLInsCo r 5 Roy
—Edward D (Catherine M) painter h 34 Balfour dr
—Francis (Bridget A) tiremkr USRCo h 75 Wait
—Francis P (Mary P) whol prod supv 297 Plainfield h 399 Nottingham
—Frank ins agt Aetna Life Ins Co of Hartford life dept (3d fl) 1200 Main h at Chicopee
—Isabelle R nurse Mercy Hospital r 5 Roy
—James P in US Army r 5 Roy
—Joseph F rate setter AmBCorp r 5 Roy
—Joseph F in US Army r 75 Wait
—Katherine E tchr NY r 82 Alderman
—Margaret F nurse US Navy r 5 Roy
—Mary matron NYNH&H r 35 Elliot
—Mary E married Martin J Rohan
—Peter (Delia T) tiremkr USRCo h 5 Roy
—Peter E in US Army r 75 Wait
—Philip C in US Navy r 75 Wait
—Sarah G h 82 Alderman
—Thomas F (Margaret M) janitor St Matthew's Roman Catholic Church h 18 Berkshire IO
—Walter D in US Army r 75 Wait
—William in US Army r 75 Wait
McGowan Catherine M clk 3d fl 44 Vernon r 121 Ardmore
—Catherine M insp 55 Stockbridge r 29 Vinton
—Charles W emp city r 97 Greene
—Dennis J (Theresa M) h 103 Merrimac av
—Dorothy E wid Thomas h 94 Essex
—Edward J (Gertrude E) tiremkr USRCo r 29 Cedar
—Edward T (Nellie E) coermkr CVMfgCo h 260 Laurelton
—Edward T Jr in US Navy r 260 Laurelton
—Elizabeth floorwoman 296 Main r 202 High
—Elizabeth A Mrs bkkpr 630 Main r 462 Liberty
—Ethel M wid Frank h 202 High
—Eveline slswoman 1414 Main h at Agawam
—Florence V Mrs mach opr CVMfgCo r 70 Amherst
—Frederick J (Rose A) h 215 White
—Hannah N r 23 Pearl st pl
—Henry L (Eveline M) mgr 147 Chestnut h at Agawam
—Iona M T nurse emp 233 Carew r do
—James E h (21) 364 Belmont av
—James J in US Army r 260 Laurelton
—John A h 97 Greene
—John F in US Army r 215 White
—John J assembler AmBCorp r 29 Vinton
—John T (Amalia L) mach CVMfgCo h (7) 17 Holland
—Julia E married Francis Sickles
—Lillian R insp DMCo r 202 High
—Louise E clk 296 Main r 202 High
—Michael J (Mildred M) coremkr CVMfgCo h 198 Edendale
—Michael J (Nellie T) molder CVMfgCo h (3) 178 Carew
—Nellie E Mrs insp Westinghouse r 260 Laurelton
—Nellie T r (21) 364 Belmont av
—Owen W ins agt (509) 33 Lyman r 1974 Main
—Patrick J (Ellen C) clk Westinghouse h 121 Ardmore
—Paul J (Mae B) fireman SFD h 21 Grover
—Thomas W clk G&BMfgCo r (28) 413 Belmont av
—William F (Mary T) emp Park Dept h 29 Vinton
—William F Jr in US Navy r 29 Vinton
—William R in US Army r 202 High
—see Magowan
McGown Chester S (Jennie M) pres American International College 20 Amaron h 192 Wilbraham rd
—Hazel G nurse 192 Wilbraham rd r do
McGrady Alice bkkpr TelCo r 79 Spring
—Catherine R in WAC r 61 Sheldon
—Donald J in US Army r 61 Sheldon
—Dorothia A mach opr AmBCorp r 61 Sheldon
—Edward J (Lena A) lathe opr AmBCorp h 191 Phoenix ter
—Elizabeth F priv sec A&PCo r 268 Dwight st ext
—John G (Matilda M) fireman SFD h 61 Sheldon
—John P in US Army r 112 Lake dr IO
—Mary F wid Peter J h 112 Lake dr IO
—Peter T (Helen M) clk 398 Bridge r 47 Vermont
McGrail Florence H Mrs special tchr public schools r 179 Acorn
—John A (Florence H) in US Army h 179 Acorn
—Madeline student r 5 David
—Raymond S (Lillian A) ins agt 182 State h 5 David
McGrath Andrew H (Irene L) insp USA h 154 Phoenix ter
—Anna E wid James D h 42 Ozark
—Arthur polisher (201) 1490 Main r 67 Johnson
—Arthur F (Gertrude E) elec 167 Long Hill h 43 Lenox
—Bernice E cashier (406) 1421 Main r 103 Central
—Bertram M clk 1968 Main r 1974 do
—Bridget Mrs h 620 Carew
—Caroline emp 1400 State r do
—Catherine wid William r 59 High

MC GRATH
—Catherine A comptometer opr MDFCo r 174 Abbe av
—Catherine T emp S Hospital h 176 Abbe av
—Dorothy G steno Will r 43 Lenox
—Edward prod clk Baltimore Md r 106 Chestnut
—Elizabeth H Mrs clk E Hartford Conn r 71 Margerie
—Francis J prod asst USA r (1) 474 Liberty
—Helen M nurse 174 Abbe av r do
—Helen M wid James J h (1) 474 Liberty
—Irene J clk Westinghouse r 154 Phoenix ter
—James Rev missionary r 240 Long Hill
—James G in US Army r 42 Ozark
—James P (Isabelle C) gas and oil 914 Sumner av h 201 Windemere
—James W in US Merchant Marine r 201 Windemere
—Jeremiah (Lydia C) carp 139 Cedar h do
—John in US Navy r 13 Howard
—John J r 209 Pendleton av
—John P mach WSpfd r 4 Providence
—John P insp PM&GCo h 72 Albemarle
—John P (Elizabeth H) foreman 306 Taylor h 71 Margerie
—Joseph cook 1553 Main r 13 Howard
—Joseph A (Maude) janitor 1421 Main h 38½ Harrison av
—Joseph L (Muriel H) (Broadway Pet Supply) 97 Broadway h at Monson
—Julliette R Mrs cleaner R Whitley Tailleurs Inc h (14) 30 Cumberland
—Kathleen C tel opr TelCo r 42 Ozark
—Leo r 702 Sumner av
—Margaret A comptometer opr B-DCBCo r 174 Abbe av
—Mary F supv G&BMfgCo h (7) 77 School
—Mary J nurse emp 233 Carew r do
—Mary M emp S Hospital r 176 Abbe av
—Mary R clk 1454 Main r (7) 74 Grenada ter
—Mary S wid Michael F r 92 Euclid av
—Michael J (Margaret J) h 165 Cass
—Minnie emp S Hospital r do
—Patrick D prod asst USA r 186 St James av
—Patrick J r 52 Armory
—Patrick J dist chief SFD h 231 Boston rd
—Patrick J (Ellen) sta fireman AmBCorp h (7) 74 Grenada ter
—Patrick N (Nora) mixer USRCo h 174 Abbe av
—Rayma E priv sec WSpfd r 43 Lenox
—Raymond J checker USA r 165 Cass
—Robert E in US Army r 201 Windemere
—Roger E (Anna M) janitor GICCorp h 159 Sharon
—William emp 417 Liberty r 106 Chestnut
—William A (Marion L) foreman Westinghouse h 42 Corona
—William J (Dora L) h 103 Central
McGraw Jessie K wid William J nurse (5) 112 Federal h do
McGreal Anthony (Mary B) janitor TelCo h 99 Grenada ter
—John R (Protex Co) (316) 44 Taylor r 9 Bliss
McGregor Douglas (Dorothy O) chief eng 837 State h at Longmeadow
—Ernest E (Mildred B) prod asst USA h 53 Lancaster av
—George B (Esther A) slsman H L Handy Co h 66 Horace
—John J (Anne L) clk CVMfgCo h 8 Wolcott
—Mary Mrs housekpr r 30 Oxford
—Mildred B Mrs bkkpr 401 Liberty r 53 Lancaster av
—Wallace B (Cassie A) h 2234 Main
McGrevy Robert D (Dorothy) h 487 Belmont av
McGriel Charles S (Ann K) mach opr h 167 College
—Paul supv USA r 30 Foster
McGrogan Walter r 93 Bridge
McGroty Leo W (Alice R) toolmkr WSpfd h 230 Chapin ter
—Margaret wid William r 230 Chapin ter
McGuan Julia R wid Frank J h 42 Keith
—Marguerite A claim adjuster (401) 145 State r 42 Keith
McGuane Annie M furn rms 336 Chestnut h do
—Blanche S Mrs mach opr AmBCorp r 85 Lancaster av
—Joseph T (Blanche S) assembler h 85 Lancaster av
—Nora C wid John J emp 78 Liberty r 38 Leonard
McGuigan Clarence A in US Navy r 144 Lamont
—Francis C (Angelina) fireman SFD h 144 Lamont
—John (Marguerite A) in US Army r 61 Fargo
—Marguerite A Mrs mach opr PM&GCo r 61 Fargo
McGuiggan Marjorie G wid George E emp 418 Long Hill r do
McGuill Owen R supt St Michael Cemetery 1625 State h at E Longmeadow
McGuiness Bernard J (Mary E) h 513 Dickinson
—Francis F in US Coast Guard r 513 Dickinson
McGuinness James F (Helen B) display mgr 1514 Main h at WSpfd
—Joseph M supv Chicopee Falls r 75 Mulberry
—Nellie K Mrs tracing clk Universal Carloading & Distributing Co r 85 Montrose
McGuinnis Charles H (Helen C) tchr 340 Sumner av h 120 Fenwick
—Helen C Mrs tchr 357 Hancock r 120 Fenwick
—Joseph S (Catherine N) in US Army r 85 Montrose

MONITE INSURED MOTH PROOF CLEANING PROCESS
PARK CLEANERS AND DYERS, Inc. *Office and Works* 106 Kensington Ave.
*"Dry Cleaning As It Should Be Done"* Springfield, Mass. PHONE 6-5476

RADIO STATION WSPR 1270 K.C. *The Friendly Voice of Western New England*
63 CHESTNUT STREET

McGuire Alexander P (Elsie M) tinsmith G&BMfgCo h 106 Clantoy
—Catherine r 545 Main IO
—Catherine A wid Joseph W h 73 Governor
—Clifford W (Rita L) in US Army r 31 Orlando
—Daniel J emp 1622 Main r 125 Malden
—Edward J in US Navy r 73 Governor
—Francis M (Mary T) shipper A&PCo h 428 Chestnut
—Hannah V clk PPCo h (8) 15 Jenks
—Helen L typist 47 Federal r 106 Clantoy
—John r 36 Willow
—John D asst cashier 2d fl 182 State h at WSpfd
—John J (Margaret C) stripper USA h 830 Liberty
—John R shipping clk 101 Taylor r 653 Sumner av
—Joseph W died Sept 1 1943 age 54
—Leo V (Anne E) adjuster 496 Bridge h 33 Hawthorne
—Leon F (Ingebord M) mach USA h (4) 224 Pearl
—Mary F Mrs clk (511) 146 Chestnut h at WSpfd
—Mary P clk 180 Worthington r 73 Governor
—see Maguire
McGuirk Raymond F (Madelyn R) in US Army r 39 Cleveland
McGuirt Floyd (Eeleelah M) foreman B&A h rear 169 Spring
McGurgan Anna M rem to Holyoke
McGurn Michael (Margaret M) chauf's helper 29 Logan h 53 Wilbraham av
McGurren Aileen M clk AmBCorp r 27 Worthy
—Thomas (Nellie) polisher AmBCorp h 27 Worthy
McGuy Cathleen A emp USA r 83 King
—Francis L r 83 King
—Frank T died Feb 13 1944 age 57
—James E (Dorothy M) prod clk USA h 7 Ashley
—Mary A wid Frank T h 83 King
—Robert J (Evelyn T) in US Navy r 565 Union
McHeffey Albert B (Mabel C) painter AmBCorp h 26 Harriet
McHendry Alice R tel opr TelCo r 15 Girard av
—Raymond F (Florence G) insp WSpfd h 15 Girard av
McHenry Blanche H wid Sidney C h (15A) 820 State
McHugh Edward J (Lillian A) eng Chicopee h 84 Greene
—Harry E (Helen E) emp AmBCorp h 21 Marble
—Helen G clk 53 Hillman r 79 Marble
—J Gladwin (Alma S) supt 60 Island Pond rd h 157 Hartford ter
—Jesse W (Josephine P) foreman USA h at WSpfd
—Mary A wid Andrew r 24 Lexington
—Mary E wid Charles r 70 Chestnut
—Stephen (Dorothy) mach VNCo r 19 Brigham
—Winifred M Mrs h (6) 46 Summit
McIlvane Edward J (Irene L) slsman h 53 Midway IO
McIndo Daniel h 55 Manitoba
McInerney Elise D wid John J h (7) 40 High
—James H lineman CFalls r 16 Upton
—James H (Irene P) fireman SFD h 16 Upton
McInnes John A Jr (Margaret G) dist immigration agt (541) 196 Worthington h 68 Kimberly av
McInnis Aletha F wid Frank h 44 Ranney
—Charles W (Charlotte E) mach Willimantic Conn h 11 Bayonne
—Francis A timekpr VNCo r 120 Melha av
—Gertrude M steno 47 Federal r 120 Melha av
—M Josephine clk Westover Field h 120 Melha av
—Rita M student r 44 Ranney
—Shirley clk 1200 Main r 22 Howard
McIntier Lena Mrs mach opr USA r 1967 Main
McIntire Arthur J in US Merchant Marine r 2167 Main
—Clarence C (Elizabeth M) mach opr 55 Stockbridge r 52 James
—Edith L wid Everett L h 239 Hancock
—Harry A (Evelyn M) assembler VNCo and sec Western Mass Industrial Union Council CIO (221) 360 Worthington h 199 Northampton av
—Herbert A in US Army r 239 Hancock
—Isabel E h (6) 191 Pine
—Raymond O (Lena M) mgr WSpfd r 2167 Main
—Robert E emp USA r 239 Hancock
—see McIntyre
McIntosh Arthur A (Harriet C) dept mgr 1502 Main h 73 Eleanor rd
—Bdg 158-164 Chestnut and 367-385 Worthington
—Bertha wid Joseph presser 472 Union h 36 Stebbins
—David M (Jane D) watchman CVMfgCo h 194 Oak IO
—David M Jr (Katherine E) sls eng CVMfgCo h 363 Tremont
—Donald (Dorothy L) in US Army h 79 Oak
—Ethel M bkkpr 398 Bridge r 38 Hastings
—Helen paymaster MCCo r 194 Oak IO
—James R died Aug 26 1943 age 77
—James S (Mabel) supv G&BMfgCo h 171 Oak IO
—James W (Mary M) mach CVMfgCo h 114 Oak IO
—Jane nurse S Hospital r do
—Kathleen M r 76 Bay
—Ray D (Stella S) in US Army r 11 Myrtle
—Robert C (Bertha A) h 108 MassAv
—Stella S Mrs supv Wesson Maternity Hospital and nurse 11 Myrtle r do
—Walter W (A Vera) toolmkr MCCo h 194 Oak IO
—William C (Louise E) mach CFalls h 38 Hastings

—William R (Alice R) expediter CVMfgCo h 185 Corthell IO
—William T h 206 High
McIntyre Alice G clk USA r 20 Hawthorne
—Delia A wid William G h 103 Federal
—Edwin R (Grace E) draftsman (410) 36 Court h 60 Grand
—Frank P (Mary T) printer WSpfd h 20 Hawthorne
—Grace E married William C Clark
—Harry H (Ada L) supv TelCo h 33 Abbott
—Ida M Mrs clk 70 Leete r 35 do
—James C r 1757 Main
—John I in US Army r 22 Queen
—Katherine E packer 125 Paridon r 22 Queen
—Kathleen A priv sec VNCo r 20 Hawthorne
—Knowlton P (Mary M) foreman 45 Pomona h 203 MassAv
—Lloyd A (Lucy A) r 159 Fort Pleasant av
—Lucy A Mrs emp 159 Fort Pleasant av r do
—Marshall D in US Army r 139 Allen
—Owen A (Agnes L) broker 33 Cherryvale av h do
—Philip G (Lena M) foreman Westfield and supt 86 Woodside ter h do
—Raymond K (Catherine) slsman 1320 Main h 16 Dexter
—Royal A (Emma) insp USA h 139 Allen
—Ruth A researchwkr NY r 16 Dexter
—Thomas J (Katherine) in US Army r 22 Queen
—William J emp VNCo r 87 Elliot
—William J (Delia A) emp city h 22 Queen
—Winifred T emp 125 Paridon av r 22 Queen
—see McIntire
McIver Florence M wid Daniel r 85 Elliot
McKae Leo (Blanche M) clk 1779 Main r 79 Sargeant
McKahan Gwendolyn E mach opr USA h (5) 439 Chestnut
McKaig Amy H Mrs clk ASCo r 87 W Alvord
—Harold G (Amy H) railway mail clk h 87 W Alvord
McKane Edward P head estimator 838 State h at Holyoke
—Mae Mrs nurse Wesson Maternity Hospital r do
McKay John L (Clara J) acct 21 Cypress h at Longmeadow
—John V (Ruth N) in US Army h (2) 425 Central
—M Roy clk Hotel Victoria r 78 Liberty
—Peter E (Theresa) emp IMCo h 204 Eastern av
—Ruth E L clk 35 State h at Longmeadow
—Walter C lab USA r 135 Franklin
—see McAhy and Mackay
McKean Carl R (Alice L) clk USA h 96 Clantoy
McKearin James G (Lorraine) in US Army r 84 Lyndale
—James P chief elec eng WMassElecCo h 84 Lyndale
McKechnie Adeline h 912 State
—Emma died July 7 1943 age 86
—Frederick J physician (301) 1559 Main h 35 Spruceland av
McKee Albert E stock clk 1379 Main r 314 Goodwin IO
—Ann E waitress WSpfd r 72 Belmont av
—Catherine clk B&A r 777 Boston rd
—Edward C (Lillian M) bkkpr 89 Euclid av h 24 Leete
—Elizabeth J wid James M h 174 Prospect
—John J (Helen) mach CVMfgCo h 314 Goodwin IO
—John J Jr in US Navy r 314 Goodwin IO
—Laura G steno S News Co r 24 Leete
—Mary J wid William A h 24 Leete
—William A (Laura G) molder 295 Pasco rd IO r 24 Leete
McKeeman Katherine D clk TelCo h 30 Vail
—Minnie E wid Thomas r 30 Vail
McKeen Mattie A wid Sidney P emp 16 Bushwick pl r do
McKeever John E (Marjorie S) dist rep h 43 Longfellow ter
McKelliget Mary E gun cleaner USA h 1346 Carew
—Mary E filer USA h 1346 Carew
—Michael died Jan 17 1944 age 81
McKelligott John H (Anna E) in US Army r 39 Ainsworth
—Nancy R steno MMLInsCo r 39 Ainsworth
McKendrick Charles H (Mary J) insp USA h 202 Pearl
—Elizabeth C died Jan 24 1944 age 76
—Mary J Mrs asst cashier (509) 33 Lyman r 202 Pearl
McKenna Abigail C clk 120 Oakland r 121 Jefferson av
—Abagail M slswoman 1514 Main h 469 Belmont av
—Alice M clk-typist Old Age Assistance Bureau r 121 Jefferson av
—Arthur J (Rita G) in US Navy h 18 E Hooker
—Bessie rem to Northampton
—Catherine wid Edward h (17) 109 Magazine
—Constance r 622 White
—Daniel in US Navy r 69 Strong av
—Daniel P in US Navy r 412 Armory
—Dennis (Helene E) emp city h 14 Meredith
—Dennis T (Katherine C) h (1) 439 Chestnut
—Donald F in US Navy r 69 Strong av
—Francis J emp Westinghouse r 51 Sterling
—Francis M asst clk USA r 130 Patton
—Frank B (Frances I) slsman h 40 Underwood

—Harold A (Beatrice C) civil eng E Hartford Conn h 32 E Hooker
—Helen personal service rep WUTelCo r 111 Shawmut
—Helen T clk VNCo r 412 Armory
—James D student r 130 Patton
—James L (Helen G) miller WSpfd h 111 Shawmut
—James M (Catherine) emp city h 121 Jefferson av
—James W in US Army r 111 Shawmut
—Jeremiah F (Elizabeth B) emp USRCo h 51 Sterling
—John J in US Army r 69 Strong av
—John J (Bridget J) emp city park dept h 27 Massasoit pl
—John J (Clara A) knitter 33 Morris h 569 Union
—John J (Katherine A) h 57 Bond
—John J (Margaret M) foreman B&A h 130 Patton
—John J Jr student r 130 Patton
—Joseph F in US Army r 121 Jefferson av
—Katherine C head payroll dept MDFCo r 469 Belmont av
—Katherine C Mrs maintenance man ASCo r (1) 439 Chestnut
—Katherine M emp Westinghouse r 121 Jefferson av
—Katherine T wid Patrick F h 412 Armory
—Kathleen M married Arthur F Powers
—Mary R mach opr r 412 Armory
—Mary R nurse NY r 69 Strong av
—Maurice P (Mary) policeman h 3 Harlan
—Michael in US Navy r 121 Jefferson av
—Michael (Margaret) janitor USRCo h 96 Strong av
—Michael J (Ellen J) sta fireman USA h 741 Carew
—Nora M wid Jeremiah W h 78 Stebbins
—Paul J orthodontist 69 Chestnut h at Longmeadow
—Peter J (Katherine A) experimental mach AmBCorp h 63 Parkside
—Robert E in US Navy r 741 Carew
—Robert J (Yvonne B) asst treas-sls mgr Storms Drop Forging Co 70 Storms ct h at WSpfd
—Ruth A wid William J r 52 Fort Pleasant av
—Susan C asst register of deeds 55 Elm r (17) 109 Magazine
—William C in US Army r 111 Shawmut
—William F (Margaret H) emp RyEx h 58 Johnson
—William J slsman h 52 Fort Pleasant av
McKenney Charles F sls agt (704) 1387 Main h 109 Oakland
—Thomas sta fireman IMCo h 29 Avon pl
McKenzie Andrew C in US Army r 214 Fort Pleasant av
—Carl H (Camille P) policeman h 28 Chase av
—Earl R in US Marines r 245 Dickinson
—Elmer A (Georgina H) draftsman Boston h 245 Dickinson
—Elmer A Jr in US Navy r 245 Dickinson
—Eva Mrs emp Westinghouse h 1750 Dwight
—Eva M wid George S mach opr USA h 91 Almira rd
—Francis D (Rose S) baggage man B&A r 41 Ferry
—Lydia K wid David died Oct 23 1943 age 79
—Lyman J (Julia A) mach opr CVMfgCo h 99 Mooreland
—Lyman J Jr stock boy ASCo r 99 Mooreland
—Mabel E Mrs emp 165 Mill r do
—Mary E wid James E h 5 Osgood
—Minnie M wid Ambrose r 28 Chase av
—Robert (Gladys) emp 9 Andrew h (3) 160 College
—Sarah wid Isaac r 41 Ferry
—Sarah G ins slswoman 145 State r 239 Roosevelt av
—Shirley M clk TelCo r 99 Mooreland
—Walter trainman NYNH&H r 311 State
—William D r 23 Yale
—see MacKenzie
McKeon Daniel M (Alice M) clk CVMfgCo h 12 Monroe
—Henry Rev curate Church of the Sacred Heart r 395 Chestnut
—James in US Army r 79 Bay
—James J (Helen M) clk CVMfgCo h 263 Eastern av
—John in US Army r 79 Bay
—Robert G mach opr r 122 Chestnut
—Thomas in US Army r 79 Bay
—Thomas L h 79 Bay
McKeown Alice tchr Agawam r 33 Parkwood
—Charles H in US Army r 17 Lester
—Elizabeth J wid Thomas R cafeteriawkr 465 Plainfield h 43 Walden
—Francis M (Agnes N) lwyr (439) 31 Elm h 74 Reneelau
—George J (Ellen C) head golf starter Park Dept h 17 Lester
—George J (Lena M) night supt art plant MDFCo h 22 Noble
—George J Jr (Marie H) sub clk 436 Dwight h at Agawam
—Mary wid William r 107 Wait
—Nellie B wid William J h 33 Parkwood

**McKESSON & ROBBINS INC**
**Springfield Division William E Thompson mgr whol druggists 88 Birnie av—See p 84**

McKie Chester H in US Army r 84 Mazarin IO
—Robert J (Celia M) trucker MCCo h 84 Mazarin IO
McKillop Charlotte M buyer ASCo r 98 Marlborough
—George E (Felicia M) bus opr StRy r 54 Dexter
—George H (Ida J) bartender h 54 Dexter

Hard Chromium Plating THOMAS J. MURRAY *Springfield's Largest Platers* Complete Plating Service
964-966 Main Street - West Springfield DIAL 2-3129

HAMPDEN SAVINGS BANK
INC. 1852
1665 MAIN STREET
MUTUAL - NO STOCKHOLDERS
Club Accounts for CHRISTMAS, VACATIONS, TAXES, Etc.

—Henry E r 26 Mattoon
—Margaret E wid Alexander h 98 Marlborough
—William J in US Navy r 98 Marlborough
McKinney Bdg 1119-1127 Main
—Clement (Jennie L) mach WSpfd h 62 Sycamore
—Harry F (Bertha R) guard USA h 10 Monroe
—James D (Roxy) oven man 355 Chestnut h 78 10th
—LeRoy C (Louise S) asst foreman USA h 48 Victoria
—Rita M clk A A F Depot r 51 Rollins
—Robert F (Angie A) h 8 Monroe
—Robert W emp AmBCorp r 8 Monroe
—William P (Hannah S) insp USA h 51 Rollins
McKinnon Anna priv sec 140 High r (F) 160 Maple
—Blanche clk WMassElecCo r 105 Euclid av
—Edna E wid George E h 105 Euclid av
—Elaine M r 594 Belmont av
—George N in US Marines r 105 Euclid av
—James (Josephine S) sec-treas The James McKinnon Co (510) 1653 Main h (4) 89 Sumner av
—James Co The Gerald M Treat pres James McKinnon sec-treas photo engravers (510) 1653 Main
—John J (Margaret L) eng AmBCorp h 421 Gifford
—Mary C clk 472 Union r 105 Euclid av
—Theresa r 193 Worthington
McKinstrie Matthew (Kathleen) policeman h 33 Villa pky
McKinstry F Carroll in US Army h 207 State

**McKINSTRY JOHN A**
**(Laura C) pres-treas The W M Young Regalia Co (616) 29 Worthington h at Longmeadow—See p 140**

McKissick Barbara N clk 132 Birnie av h at Fairview
McKitterick Belle emp 105 Marengo pk r do
McKnight Anna E Mrs laundrywkr 325 Belmont av r 45 Pearl
—Clara F wid Charles H r 756 State
McKusker Agnes insp CFalls r 42 Bay
McLam Ruby clk 95 State r 38 School
McLane Cora B wid Allen stitcher 100 Alderman h 25 Pomona
—Nellie A wid William r 64 John
McLaren Helen nurse S Hospital r do
—I Earle (Frances A) edcuational mgr 47 Federal h 150 Park dr
—James died Feb 15 1944 age 82
—Janet r 23 Haskin
—William M (Erma G) tchr 479 Chestnut h at E Longmeadow
McLaud Eileen L office sec (610) 29 Worthington h 151 Bowdoin
McLaughlan Nettie Mrs gunwkr CFalls h 65 Oswego
McLaughlin Alphie J (Marie M) dept mgr 1621 Main h 20 Alsace
—Daniel (Mary J) asst supt 297 Plainfield h 466 White
—Edwin J in US Army r 20 Alsace
—Elizabeth M Mrs r (10) 2851 Main
—Frederick A (Marie A) emp 132 Birnie av h 58 Cherrelyn
—Gerald J mach opr Westinghouse r 78 Butler
—John C (Imelda M) policeman h 12 Eagle
—John E (Angela M) tile setter emp 37 Dunmoreland h 373 Central
—Joseph F (Helen G) millwright WSpfd h 78 Butler
—Mary A bkkpr 38 Vernon h at CFalls
—Maurice J (Agnes K) welder WSpfd h 96 Edgemont
—Sadie A wid Frank r 95 Woodmont
—Sarah J r 36 Armory
—Theresa G r 24 Leete
—William r 51 Sargeant
—William A (Florence G) policeman h 894 Chestnut
—William E (Sarah A) custodian USA h 36 Armory
—William J in US Merchant Marine r 20 Alsace
McLaurin Andrew A (Rosalie L) emp Westinghouse h 727 Union
McLean Archibald S insp AmBCo r 20 Crawford cir
—Daniel steamfitter IMCo r 23 Sherman
—David (Lucy B) insp AmBCorp h 280 Wilbraham rd
—Earl A in US Navy h 81 Gresham av
—Earl A (Carmela M) gang boss USA h 27 Amber
—Edward C (Beulah B) clk AmBCorp h 49 Barber
—Eldon G (Mary C) r 237 Walnut
—Elizabeth B tchr 340 Sumner av r 44 Washington rd
—Fred (Amelia M) chauf city h 22 Catharine
—Genevieve R insp AmBCorp r 69 Cortland
—Geraldine B Mrs clk 3d fl 1387 Main h at Holyoke
—Helen E Mrs checker USA h 69 Cortland
—John A Jr (Margaret) eng Westinghouse h 181 Bowles pk ext
—John T (Ruth A) adv mgr 653 Page blvd h at Longmeadow
—Malcolm died March 13 1944 age 84
—Mary C Mrs tchr 62 Franklin r 237 Walnut
—see McClean
McLeish Edward H (Anita M) clk CVMfgCo h 50 Mazarin IO
—Frank D (Pearl M) in US Army r 129 Eastern av
—Margaret C Mrs tchr Thomas M Balliet School Seymour av h at Wilbraham

—Robert (Mary E) mach opr Westinghouse h 65 Healey IO
McLellan Allen meat cutter r 1036 Main
—Armina W wid Charles A h 174 Berkshire av
—Christopher G (Letty M) mach opr USA h 153 White
—Gordon S (Mary E) policeman r rear 247 Allen
—Joseph (Frances) in US Army r 70 Calhoun
—Stores Co (Cecil H Thomas) variety stores 1435-1443 Main
—William (Hazel F) slsman h 182 Massasoit
—William J in US Army r 182 Massasoit
McLelland Peter (Ida H) policeman h 731 Allen
McLeod Albert A (Roberta E) bus opr StRy r 41 Amherst
—Alexander J (Martha M) steamfitter Chicopee h 24 Arch
—Charles E (Alice E) guard 55 Stockbridge h (6) 110 Lincoln
—Edith M Mrs sub tchr r 153 Carver
—Emma M wid John J r 60 Newhall
—Frank A (Catherine) emp USA h 1067 Carew
—John L (Therese S) stock clk 161 Chestnut h 61 Crystal av
—Katherine emp 245 St James av r do
—Mabel slswoman 1414 Main h at N Agawam
—Madeline M in WAVES r 24 Arch
—Norma L nurse S Hospital r 24 Arch
—Norman A (Edith M) bdg supt 144 Chestnut h 153 Carver
—see MacLeod and McCloud
McLoud Lucy V wid Charles S died April 1 1944 age 90
McLoughlin Bros Inc Watson D Laughton pres Ralph W Crowell clk publishers (408) 31 Elm and 53 Wilbraham rd
McMahon Agnes nurse S Hospital r do
—Agnes wid Hugh r 33 Murray Hill av
—Albert C (Grace A) clk MMLInsCo h 75 Margerie
—Anita T Mrs clk 93 Orleans r (4) 88 Byers
—B Elizabeth wid Mortimer P r 39 Virginia
—Barbara F teller 1319 Main r 263 Norfolk
—Bernard H asst treas Springfield Five Cents Savings Bank 1319 Main r 263 Norfolk
—Clare A tchr 972 Carew h at CFalls
—Eleanor A student r 49 Dickinson
—Elizabeth A h 156 Tyler
—Francis J (Claire L) driver 15 Page blvd h 56 Rochelle
—Frank J tchr 53 Elliot h at Ludlow
—George C (Regina A) filer USA h 534 Armory
—Gerald M (Helen R) chemist CFalls h 131 Putnam cir
—Harold T (Anna H) insp CFalls h 49 Dickinson
—Harry J (Nora M) insp USA h 310 Oakland
—James in US Merchant Marine r 56 Rochelle
—Jennie wid James r 20 Malden
—Jessie W (Jessica's Dress Shop) (505) 1537 Main h (8) 306 Dwight st ext
—John F in US Army h (4) 88 Byers
—John J (Mildred M) repairman USA h 542 Union
—Joseph (Mary) winder Westinghouse h 21 Santa Maria
—Joseph J (Bridget T) h 107 Parkside
—Joseph P died Dec 11 1943 age 74
—Margaret D r 156 Tyler
—Mark crater G&BMfgCo r 19 Arch
—Mary E r 263 Norfolk
—Mary F equipment opr USA r 22 Howard
—Robert A (Mary A) supv USRCo h 213 Savoy av
—Robert C in US Navy r 75 Margerie
—Robert H in US Navy r 49 Dickinson
—Ruth P cashier (303) 145 State h 39 Virginia
—Susan J wid Joseph P h 263 Norfolk
—Sylvester J (Caroline D) millwright USA h 13 Amity ct
—Teresa winder Westinghouse r 18 Sargon
—Thomas A in US Navy r 21 Santa Maria
—Thomas M (Claire O) sls mgr 104 Carew h 37 Daviston
McMann Mack C (Lela B) h 771 Union
—Mary E mach opr USA h 75 Essex
McManus Charles J r 226 High
—Cornelius C slsman 355 Chestnut h 77 Littleton
—Dorothy r 226 High
—Elizabeth B wid Frederick S insp USA h 144 White
—Ella L r 29 Groveland
—Frederick S died Jan 5 1944 age 67
—George M (Eva G) carp MCCo h 42 Alderman
—Gertrude T mach opr AmBCorp r 226 High
—John F Jr in US Army r 226 High
—John J (Catherine A) foreman MCCo r 306 Wilbraham rd
—Leo P mach h 99 Federal
—Lillian r 73 Spring
—Lillian M mach opr AmBCorp r 226 High
—Margaret M insp BMTCo r 159 Jasper
—Margaret S dental hygienist Chicopee r 91 Spring
—Marie L Mrs r 422 Main IO
—Mary A Mrs h 226 High
—Maureen M emp 355 Chestnut r 77 Littleton
—Nellie L wid Joseph h 306 Wilbraham rd

—Rose mach opr Chicopee r 77 Littleton
—Thomas J (Esther B) insp IMCo h 1586 State

**McMANUS WILLIAM J**
**(Mary M) cashier Equitable Life Assurance Society of the United States 3d fl Security Bdg 44 Vernon h 47 Eckington—See p 109**

McMaster Alexander F (Mary A) in US Navy r 27 Sargeant
—Archibald in US Marines r 329 Franklin
—Archibald (Elizabeth E) insp 55 Stockbridge h 329 Franklin
—Charles F in US Army r 207 Middlesex
—Charles M C (Elizabeth) mech VNCo h 207 Middlesex
—David O (Leslie S) in US Navy h 74 Wait
—Donald C (Doris L) in US Navy r (8) 84 Allen
—Doris L Mrs packer 137 Main r (8) 84 Allen
—Francis K in US Army r 207 Middlesex
—George H (Lillian R) fireman SFD h 133 Edendale
—Howard J (Mary C) tower director B&A h 192 Marsden
—James T (Katherine M) toolmkr 630 Main r 228 Oakland
—Janet wid Clifford B emp 53 Elliot h (8) 84 Allen
—Mary C Mrs clk 55 Stockbridge r 192 Marsden
—Mary E assembler SETCo r 207 Middlesex
—Mary E clk USEnvCo r 329 Franklin
—William D emp VNCo r 207 Middlesex
McMemamin Francis (Evelyn M) in US Coast Guard r 41 Bancroft
—Frank (Beatrice) chauf city h 29 Bancroft
—Mary L packer USA r 29 Bancroft
—William (Ivy) in US Marines r 29 Bancroft
McMillan J Lawrence (Janet M) mach opr MCCo h 35 Spring
—Janet M Mrs clk 1477 Main r 35 Spring
—Robert (Sarah J) clk MCCo h 83 Chestnut IO
—Ruth mach opr USA r 145 Monroe
—William (Irene G) laboratorywkr MCCo h 59 Hampden IO
McMillen Earl carp 36 Laurel r inq do
McMorrow Charles F r 98 Sylvan
—Charles J (Edith J) ins and real est (52) 25 Harrison h 98 Sylvan
—Joseph in US Army r 60 Littleton
—Patrick B (Georgianna D) h 60 Littleton
McMullen Albert W (Mary A) time study man AmB Corp h 68 Balfour dr
McMulty Maurice F (Doris C) stock clk Chicopee r 181 Phoenix ter
McMurray Mary A typist USA r 86 Florida
McMurtrie Arthur L (Jessie M) lithographer Peoria Ill h 31 Wolcott
McMurtry Darrell (Pearl) carp r 64 Sargeant
McNab Annie r 133 Lebanon
McNabb Grace F married Francis Carney
—Joseph W (Grace F) marble mason h 72 Dearborn
—Joseph W Jr in US Navy r 72 Dearborn
McNair Anita E nurse 327 St James av h do
—Lavinia nurse 327 St James av r do
McNairn Frederick (Lena S) upholsterer r 612 Armory
McNally Alexander R in US Marines r 26 Brigham
—Arthur J (Johanna F) emp VNCo h 161 College
—Arthur J Jr (Ruth E) in US Marines h 125 Greene
—Arthur P in US Marines r 161 College
—Charles H (Mary) emp USA h 26 Brigham
—David A (Annie T) physician 473 Sumner av h do
—Edward J (Margaret M) slsman 360 Columbus av and with La Mode Shop 28 Vernon h 33 Chapin ter
—Edward O (Marion M) h (1) 160 Rifle
—James A in US Navy r 161 College
—Kenneth R (Herline M) mach opr USA h (2A) 111 Spring
—Margaret M Mrs (La Mode Shop) 28 Vernon r 33 Chapin ter
—Marion M Mrs laundrywkr 325 Belmont av r (1) 160 Rifle
—Mary Mrs emp 93 Orleans r 26 Brigham
—Maude M Mrs drsmkr 293 Dwight st ext h do
—Patrick (Mary) in US Army r 26 Brigham
—Thomas L emp AmBCorp r 43 Castle
—William L (Helen T) prod asst USA h at Holyoke
—Yvonne G married Clair D Foote
McNamara Albert L in US Army r 87 Clantoy
—Alice M r (5) 38 Bradford
—Anna R steno TelCo r 70 Albemarle
—Daniel J (Lillian M) bartender 2787 Main h 17 Franklin
—Duncan J (Kathryn M) chief insp Will h 1312 Page blvd
—Earl (Alys K) guard 262 Liberty r 14 Summit
—Edmond J (Margaret M) porter 1474 Main h 87 Clantoy
—Edmond W in US Navy r 87 Clantoy
—Edmund J J (Mary H) filer PM&GCo h 284 Franklin
—Eileen A tel opr TelCo r (1) 547 State
—Elizabeth G slswoman ASCo r (5) 38 Bradford
—Ellen r 2375 Main
—Ellen A wid Thomas J h (1) 547 State
—Emma L clk ASCo r 23 Stockman

WESTERN MASSACHUSETTS ELECTRIC CO. *In the Home - - In the Factory*
73 State Street TEL. 4-8211 Springfield, Mass. *Good Lighting* IS *Important*

FIELD, EDDY & BULKLEY
1200 MAIN STREET PHONE 4-1112
SPRINGFIELD FIRE and MARINE
LOCAL AGENTS

MC NAMARA
—Francis T (Winifred S) dept mgr 1502 Main h 91 Central
—George in US Army r 15 Bloomfield
—George J rem to Washington D C
—Grace A rem to Boston
—John J mach opr USA r 24 Avon pl
—John J mach opr USA h 15 Bloomfield
—John J (Mary ) trucker B&A h 92 Linden
—John T in US Navy r 87 Clantoy
—Joseph E (Josephine D) route slsman 45 Pomona h 375 Nottingham
—Lillian Mrs r 245 Tyler
—Lillian G nurse (1) 547 State r do
—Margaret R Mrs clk The Morris Plan Co of Spfd r 210 Pearl
—Mary A h (5) 38 Bradford
—Mary E wid Edward D typist 95 State h 138 Marion
—Peter restwkr 1553 Main r 27 Bliss
—Richard J (Aldea I) prod asst USA h at Holyoke
—Robert L slsman G&BMfgCo r (1) 547 State
—William F (Anna R) switchman TelCo h 70 Albemarle
—William J (Margaret R) chauf (703) 145 State h 210 Pearl
—William M h 34 Queen
McNamara's Package Store Inc Joseph M Joseph pres Mrs Sadie M Johnson treas bev 894 Carew
McNamee Anne K clk USA h at Agawam
—Bertha B r 57 Clifton av
—Charles E (Lillian A) h 57 Clifton av
—George B (Dorothy A) in US Coast Guard r 57 Clifton av
—Ralph V r 200 Carew
—Richard J (Jennie B) h 200 Carew
—Roy in US Army r 57 Clifton av
—Walter L in US Army r 200 Carew
McNaney Florence clk Chicopee r 91 Spring
—Joseph W (Margaret L) adjuster 3d fl 1200 Main h 63 Inglewood av
McNanly Bertha G Mrs benchwkr 53 Wilbraham rd r 10 Andrew
—James E (Bertha G) foreman MCCo h 10 Andrew
—Raymond J (Alice I) chauf 195 Alden h 86 Oak
McNary—see MacNary
McNaughton Irene M mach opr USA r 118 Greenwood
—James W (Martha M) elec CFalls h (3) 2405 Main
McNeal Maud E Mrs r 140 Riverton rd
McNear Walter S rem to California
McNeece Paul T typist USA h at Holyoke
McNeel Albert W mach opr USA h 25 Wait
McNeeley Florence insp Westinghouse r 22 Howard
McNeely Alice wid John r 187 Phoenix ter
McNeice John F (Margaret M) prin storekpr USA h 59 Pine
—Margaret M clk TelCo r 59 Pine
McNeil Barbara M married James LaValley rem to California
—Daniel W (Natalie M) fireman SFD h 39 Cedar
—Florence C housewkr r 25 Wait
—Francis A in US Army r 316 Page blvd
—Frank J (Cecelia M) watchman MCCo h 150 Northampton av
—Helen D clk 1573 Main r 144 Magazine
—James B (Winnifred I) mach opr CFalls h 12 Utica
—John A (Helen D) lieut police h 144 Magazine
—Mary wid Frank r 183 Wilbraham av
—Robert T in US Merchant Marine r 144 Magazine
—William T (Elizabeth H) radio repr Westinghouse h 316 Page blvd
McNeill Barbara J clk Westinghouse r 74 Virginia
—Doris M clk 1365 Main r 74 Virginia
—Grace R wid John M h 74 Virginia
McNeilly Isaac (Eva E) mach opr PM&GCo h 36 Spencer
McNeish John mach opr USA r 16 Beech
McNelly James A (Margaret M) in US Navy r 154 Alden
McNerney Catherine clk 588 State h at CFalls
McNiff John F (Madlyn M) mach CVMfgCo h 109 Dunmoreland
McNiven Anna R Mrs tchr 64 Myrtle IO r 99 Federal
—Eva N steno MMLInsCo r 103 Federal
—William H (Caroline M) letter carrier h 103 Federal
—William N (Anna R) in US Navy h 99 Federal
McNuge Roland O (Mae C) rem to Boston
McNulty A Gertrude Mrs nurse Mercy Hospital r 120 Federal
—Anna F calculating mach opr USA h at Holyoke
—Dora M h 44 Allen
—Edmund J (M Evelyn) h 54 Phoenix
—Edward R (Ruth C) mach adjuster USA h 161 Brandon av
—Eileen C married Stephen W Mazurowski
—Francis M in US Navy r 76 Sorento
—Frank (Mary J) h 561 Armory
—Geneva M bkkpr 385 Liberty r 561 Armory
—George F clk PO r 426 Chestnut
—James M (Irene L) clk B&A h 64 Saratoga
—Joan r 83 Central

MC NULTY
—John W (Josephine E) tool grinder USA h (2) 29 Hancock
—M Evelyn Mrs slswoman 1320 Main r 54 Phoenix
—Margaret C housekpr r 44 Allen
—Mary C wid John D h 854 Worthington
—Mary E ins underwriter 3d fl 1200 Main h at Longmeadow
—Mary G wid William J h 76 Sorrento
—Raymond E (Marie G) mech RyEx h 45 Lawndale
—Rose C emp 55 Stockbridge r 76 Sorrento
—Thomas D r 426 Chestnut
—Walter A (A Gertrude) insp USA h 120 Federal
—Walter E h 426 Chestnut
—William J died Oct 12 1943 age 60
—William P cafeteria helper E Longmeadow r 44 Allen
McOuat Esther nurse S Hospital r do
McPartlin Mary T bkkpr 181 State h 3 Sorrento
—Mildred V r 3 Sorrento
McPhail John H emp 148 State r 122 Chestnut
McPhee Donald A custodian 31 Kensington av h 42 Daytona
—Matilda J clk 45 Pomona r 42 Daytona
McPherson Alfred C (Hepsibeth A) grinder MDFCo h 45 Holyoke
—George E Jr (Constance) junior executive Moore Drop Forging Co 38 Walter h at Granby
—Isabel wid Neil h 45 Colonial av
—James D (Elizabeth S) mach G&BMfgCo h 386 El Paso
—Jean priv sec MDFCo r 45 Colonial av
—Marjorie H Mrs r 43 Carlisle
McPheters Leonard L (Clericce F) asst eng USA h 30 Seymour av
—Ralph H clk USA r 89 Walnut
—Selden G (M Elizabeth) janitor MBCo h (2) 2994 Main
McPoland Florence C Mrs benchwkr USA r 69 Willard av
—Thomas E (Florence C) butler NY h 69 Willard av
McQuade Agnes R Mrs bkkpr 385 Liberty r 21 Eldridge
—Andrew F (Marion L) pres-treas McQuade's Cafe Inc 144 State h 491 Hancock
—Anthony P (Myrtle E) pres-treas Mill River Cafe Inc 162 Rifle h 92 Alderman
—Arthur F (Agnes R) ins agt 2d fl 182 State h 21 Eldridge
—George J (Grace T) fireman SFD h 17 Ruskin
—Hugh M driver 361 Taylor h 29 E Alvord
—John R bartender 162 Rifle r 491 Hancock
—Katherine M tel supv (216) 292 Worthington r 29 E Alvord
—Margaret H married William J Perry
—Marion R wid James T h 501 Hancock
—Myrtle E Mrs sec Mill River Cafe Inc 162 Rifle r 92 Alderman
McQuade's Cafe Inc Andrew F McQuade pres-treas bev and rest 144 State
McQuane Margaret emp MDFCo r 453 Union
McQuarrie Lillian Mrs h 18 Dresden
McQue John J trucker CVMfgCo r (20) 364 Belmont av
McQueen George W (Lillian E) h 1211 Dwight
—James R (Mary E) in US Navy h (8) 144 Spring
McQueston Arthur J (Eva A) gagemkr 630 Main h 167 Gillette av
—Donald F (Theresa J) gagemkr 630 Main h 156 Powell av
—H Morton (Josephine M) estate mgr Northampton h 8 Leyfred ter
—Josephine M Mrs steno (213) 1618 Main r 8 Leyfred ter
—Shirley R married Robert T Meserve
McQuillan Charles L (Ellen L) foreman SGLCo h 200 Draper
—Charles L (Shirley W) industrial eng Westinghouse h 53 Dorset
—Donald S (Mildred M) pres-clk-asst treas Spartan Saw Co Inc 152 Fisk av h 67 Hazen
—Lilla E wid Joseph W h 287 Fountain
—Robert E in US Navy r 200 Draper
McQuinn Anna wid William R r 72 Pearl
McRae George G (Dora M) furniture mover h 87 Bliss
—Irene M in WAC r 87 Bliss
—see McCrea and McCray
McRaie Grant mover's helper r 1945 Main
McRay Chester (Annabell) furn rms 58-60 Sargeant h 60 do
McRell Anna M wid Harry h 8 Meredith
McReynolds Mildred Mrs r 170 Sharon
McRitchie George (Bella) janitor 144 Chestnut h (4) 203 Pendleton av
—Thomas (Elizabeth W) plasterer h 377 Walnut
McRobbie John C (Gladys E) in US Navy r 210 Pendleton av
—Marion J clk MCCo Monsanto av IO h at Ludlow
McShane Doris L r 2 Glen rd
—Lewis L (Lorena E) mgr subscription dept G & C Merriam Co h 2 Glen rd
—Marjorie E L tchr r 2 Glen rd
—Theodore G (Euphemia) trucking WSpfd and 79 Ingersoll Grove h do

McSpadden Morris E (Eddie M) compounder USRCo h 104 10th
McSwain Ida J clk WSpfd r 155 Belmont av
—James A (Ida J) railway mail clk h 155 Belmont av
McSweeney Cornelius T (Josephine I) contract prod coordinator AmBCorp h 44 Scott
—Edward M (Marguerite M) billiard supplies (207) 44 Taylor h 29 Texel dr
—Josephine I Mrs draftsman USA r 44 Scott
—Ralph rem to Worcester
—Thomas W (Edith L) mach opr 55 Stockbridge r 108 Wilber
—Timothy H (Mary G) in US Army h 28 Preston
—William in US Army r 99 Hall
McTiernan Edward orderly 1400 State r do
—Terrence J (Anna S) (Tierney's Cafe) 238 Dwight st ext h 360 White
—Thomas P (Edith R) assembler BMTCo h 101 Noel
McVeigh Frederick S in US Coast Guard r 56 Dartmouth
—Joseph C (Susie S) h 56 Dartmouth
McVey Esther M wid James D h 116 Bloomfield
—Everett J mold finisher USRCo r 116 Bloomfield
—Grace M wid Murton C h 22 Belvidere
—Rachell Mrs h 55 Lebanon
—Walter B engraver Hartford Conn r 116 Bloomfield
McWhirter Agnes D rem to W Warren
McWilliams Charlotte M wid James h 159 Hampshire IO
—Irene Mrs clk Westover Field r 164 Belvidere
—Margaret Mrs r 62 School
Meacham Arline G clk Boston r 143 Belmont av
—Arlene L clk 1414 Main r 460 Union
—Betsy L clk 437 Bay r 268 Pearl
—Carl S clk 437 Bay h 268 Pearl
—Ethel R nurse 19 Grenada ter r do
—Eva M clk 22 Vernon r 268 Pearl
—George W asst sport instructor city r 115 Pine

**MEACHAM L E & CO**
**(Lewis E Meacham) general insurance (703) Hitchcock Bdg 1562 Main—See p 115**
—Leonard W (Janet S) assembler 156 Wason av h at Wilbraham

**MEACHAM LEWIS E**
**(Ella E) (L E Meacham & Co) (703) 1562 Main h 19 Grenada ter—See p 115**
—Lizzie M wid George A h 70½ Burr
—Lucia A wid Allyne P h 460 Union
—Margaret A wid Herbert C h 115 Pine
—Maude A h 207 Bay
—Mildred C Mrs waitress 7 Elm r 144 Franklin
—Phyllis B Mrs slswoman 300 Bridge h (11) 17 Salem
—Robert D in US Army r 179 Westford av
—Walter L (Agnes E) lithographer MBCo h 179 Westford av
Mead Arden (Marybelle) mach opr 55 Stockbridge h 24 Cortland
—Arden F mach VNCo h 40 Biltmore
—Barbara I married John A Lindville
—Charles H (June E) slsman 355 Chestnut r inq do
—Emma E Mrs slswoman 1414 Main r 56 Stebbins
—Frank R h 885 Worthington
—George H security trader (622) 1387 Main h at WSpfd
—George W auto mech r 56 Stebbins
—James A gen mgr PPCo r 70 Chestnut
—Lewis H (Jennie L) toolmkr MDFCo h 74 Silver
—Lilian P wid Charles S h 28 Pineywoods av
—Lillian H bkkpr 8 Winter h at WSpfd
—Mary E wid Edward W h 21 Grant
—Nellie clk 1414 Main h at WSpfd
—Rollin E (Emma E) painter h 56 Stebbins
—Viola A slswoman 1502 Main r 50 Broadway
Meade Charles M (Jane) chauf StRy h 46 Randall pl
—Clarence E painter 570 Sumner av r do
—Eileen r 21 Sylvan
—Eleanor r 79 Rochelle
—Francis J (June M) asst eng City h 174 Allen
—Frank J (Ann) slsman 101 Albany h at Wilbraham
—June E teller Spfd Institution for Savings 63 Elm h at E Longmeadow
—Marion A r 570 Sumner av
—Matthew J capt police r 144 White
—Richard M (Etta) mach opr h 21 Sylvan
—Rose Mrs h 25 Hayden av
—Walter H (Theresa) test man TelCo h 58 Castle
Meader Fortis A (Mildred L) emp USA h 8 Kelly pl
Meadon Dorothy library asst City Library Forest Park Branch Oakland c Belmont av h at Westfield
Meadow Brook Creamery Co Inc Mrs Carrie C Rice pres Gilbert M Campbell Jr treas whol milk 294 Plainfield
Meadows Boyd H emp PPubCo r 62 Queen
—James W in US Army r 96 Elliot
—Jesse E (Mary G) assembler Westinghouse h 62 Queen
—Merrill (Sylvia) asst mgr 1354 Main h 182 Locust
Meagher Abbie F r 27 Amity ct
—Adelard (Mary) in US Army h (4) 160 College
—Charles E (Leona A) mach opr h 216 Pine
—Edmond M in US Navy r 48 Lincoln
—Edward B r 122 Chestnut
—Edward M (Bertha L) rackwkr VNCo h 534 Liberty

Diamonds M. J. KITTREDGE, Inc. Silverware
Jewelry 1354 Main Street Watches

"Better be Safe than Sorry" INSURE WITH
GOLDTHWAITE, PRESTON AND OLMSTEAD, INC. ALL FORMS OF INSURANCE and BONDS

MEAGHER
—George E (Helen E) emp city h (3) 895 Worthington
—Helen F married Fredrick J Stocks
—Henry W (Kathryn V) h 48 Lincoln
—Jeremiah E died Apr 15 1944 age 75
—Leona A married Edward J Hayden
—Mabel H wid James H h (6) 266 Pearl
—Margaret F wid Jeremiah E h (5) 10 Wilbraham av
—Margaret J nurse Mercy Hospital r 534 Liberty
—Philip P chauf 63 Bancroft r (5) 10 Wilbraham av
—Robert r 122 Chestnut
—Robert Jr r 122 Chestnut
—Robert C (Louise D) tool clk h 27 Weymouth
—see Maher
Meakin Barbara P clk SF&MInsCo r 40 Cortland
Meals Pauline D Mrs emp 275 Maple r 67 Mulberry
Meaney Bridget L housekpr r 17 Lillian
—Catherine C h 72 Pasadena
—Daniel R custodian 300 White r 171 Commonwealth av
—David J (Catherine T) opr StRy h 27 Merwin
—Frank E (Elizabeth M) letter carrier h 125 Yale
—Frank W in US Navy r 125 Yale
—Gertrude D Mrs lwyr (608) 145 State r (31) 76 Byers
—James J (Elizabeth M) capt SFD h 156 Central
—Jennie C wid Matthew h 171 Commonwealth av
—Joanna M clk TelCo r 72 Pasadena
—John F Jr emp USA r 62 Wilbraham av
—John P toolmkr r 72 Pasadena
—Josie M clk TelCo r 72 Pasadena
—Margaret M tchr Hartford Conn r 21 Harlan
—Mary A slswoman ASCo r 21 Harlan
—Mary E nurse emp 11 High r 125 Yale
—Nellie M Mrs h 62 Wilbraham av
—Richard T in US Army r 156 Central
—Robert E in US Army r 27 Merwin
—Thomas F (Mary A) emp Westinghouse h 21 Harlan
—William E mach opr 55 Stockbridge r 62 Wilbraham av
—William F (Gertrude D) priv investigator h (31) 76 Byers
—William H (Matilda M) chauf RyEx h 51 Lawndale
Meanor Sadie L clk USA h at WSpfd
Meany Catherine T floorwoman 1454 Main r 57 Orleans
—Margaret C timekpr VNCo r 57 Orleans
—Mary A binderywkr 53 Hillman r 57 Orleans
—Mary A wid Edward D h 57 Orleans
Meara Harold A (Louise M) tester Westinghouse h 281 Nottingham
—Joseph mach opr USA r 27 Bliss
Mears Anna E rem to Ald
—James B (Marion E) railway mail clk h 115 Merida
—James W (Marion C) emp coml dept TelCo h 37 Sherman
—Vera E priv sec (601) 1387 Main r 19 Avon pl
Meechrome Co (Martin E Connor) furniture mfrs 135 Walnut
Meccia Annie r 13 Granville
—Antonio gardener 65 James h 13 Granville
Mechler—see Machler
Mecroulis Claire A clk PO r 198 Belmont av
—James (Vernon Diner) 47 Vernon r 198 Belmont av
—Mary clk Westinghouse r 198 Belmont av
—Thomas (Annie) with Vernon Diner 47 Vernon h 198 Belmont av
—William in US Army r 198 Belmont av
Mecum Adeline A wid Mason J h 41 Greenwich
—Blanche A cost clk 132 Birnie av r 41 Greenwich
—Howard G (Edith L) insp 55 Stockbridge h 42 Monmouth
—Raymond G (Ella K) stockmkr USA h 248 St James blvd
—Ruth A cleaner 340 Sumner av h 18 Lillian
—Willard E in US Army r 42 Monmouth
Mederian Anthony (Dorothy E) rem to Easthampton
—Caloust R (Claudia V) toolmkr BMTCo h 61 Abbe av
Medeski Anthony J (Amelia L) pres Hampden Parlor Furniture Co Inc 29 Sheffield h 777 St James av
—Helen clk Holyoke r 777 St James av
Mediavilla Anita M Mrs asst bkkpr 603 Columbus av r (7) 224 Pearl
—Dolores C clk VNCo r 81 Jardine
—Frank (Jeanne B) hairdresser 1477 Main h at WSpfd
—Leopold E (Dolores M) mech Agawam and (Leo's Beauty Shop) (301) 1490 Main h 81 Jardine
—Leopold J Jr (Anita M) mgr (301) 1490 Main h (7) 224 Pearl
Medical Arts Bdg 44 Chestnut
—Guild Paul Berman mgr finance co (405) 1421 Main
—Surgical Supply Co (A Raoul Silber) physicians and hospital supplies 754 Chestnut
Medicke Frederick (Ada) clk AmBCorp h 45 Strong av
Medlicott Alexander G (Allethaire S) mgr 721 State h at Longmeadow
Medrek Walter A (Lucy) insp USA h 336 Chestnut
Medura Melchior D (May C) supv Holyoke h 79 Sterling
Mee Sara L wid Louis L h 193 William
—Thomas F steamfitter Westinghouse h 573 State
—Thomas F Mrs (G May) died July 29 1943 age 59
—Walter L (Theresa M) h (2) 1184 Columbus av
Meegan Elizabeth wid William A r 2345 Main
—James D (Mae M) welder emp 417 Liberty h 161 Kensington av
—Joseph A (Elizabeth G) mgr 152 Lyman h 14 Mandalay rd
—Joseph A Jr student r 14 Mandalay rd
Meehan Aaron J (Elizabeth A) foreman AmBCorp h 25 Annawon
—Anna F housekpr r 28 Pershing ter
—Anna L h 35 Copley ter
—Anne M bkkpr 1899 Columbus av r 120 Wilber
—Audrey nurse S Hospital r do
—Bernard (Catherine H) car insp NYNH&H h 17 Kenyon
—Catherine T tchr New Haven Conn r 17 Kenyon
—Charles A in US Army r 17 Kenyon
—Elizabeth A r 42 Ringgold
—Frank (Catherine M) in US Army r 17 Dorn
—Frank J r 42 Ringgold
—Frank T h 42 Ringgold
—Gladys M nurse emp 89 Belmont av r do
—Grace E emp 579 State r do
—James R (Lillian M) mach opr E Longmeadow h 24 Howes
—John J mgr (38) 1214 Main h at Windsor Locks Conn
—John T r 579 State
—Joseph J in US Army r (4) 16 Patton
—Kathleen E tchr Ellington Conn r 20 Narragansett
—Lena V wid William H h (4) 16 Patton
—Lott T (Margaret V) clk B&M h 20 Narragansett
—Margaret M wid John J clk ASCo r 163 Bowdoin
—Marguerite M student r 17 Kenyon
—Marguerite M clk 16 Fort r 16 Patton
—Mary C asst librarian 44 Oak 10 r 20 Narragansett
—Mary U accounting clk Federal Intermediate Credit Bank 310 State h at Chicopee
—Robert in US Navy r (3) 60 Pearl
—Robert H (Eleanor R) in US Navy h (4) 17 Jenks
—Ruth S wid Walter G clk USA h (3) 60 Pearl
—Thomas A in US Army r 17 Kenyon
—Timothy J (Nora M) mech Park Dept h 36 Groveland
—William F (Mary F) freight handler NYNH&H h 120 Wilber
—William G (Yvette M) in US Army h 208 Pearl
—William H (Georgianna) emp CVMfgCo h 129 Essex
—Yvette M Mrs office nurse (310) 20 Maple r 208 Pearl
Meek Charles F h 170 Shefford
—Charlotte M Mrs emp rear 36 Oak r 11 Waldorf
—Doris C tel opr TelCo r 26 Willard av
—James H (Jane) janitor 220 State h 26 Willard av
—Thomas F (Charlotte M) auto mech 282 Taylor h 11 Waldorf
Meenaghan Anthony J in US Navy r 29 King
—John F (Yolanda C) mach AmBCorp r 29 King
—Nora B emp AmBCorp h 29 King
—Patrick J in US Army r 29 King
Meers Joseph G interior decorator emp 1414 Main r 141 Pineywoods av
—Mabel G wid John P h (4) 86 School
—Ruth A priv sec 310 State r (4) 86 School
Meerworth Loretta E wid George H h 31 Moore
—Ralph H mach opr USA r 31 Moore
Meffen Annie E wid Andrew J matron YMCA h 13 James
—Robert in US Navy r 13 James
Megas Anthony J in US Army r 65 Montrose
—Aphrodite B waitress 894 State r 65 Montrose
—Cleo I student r 65 Montrose
—Frances E steno (713) 1387 Main r 65 Montrose
—John A (Basilia J) rest 894 State h 65 Montrose
—Paul A (Vasilika) counterman 894 State h 15 E Hooker
—Sophia waitress 894 State r 65 Montrose
—T John in US Army r 65 Montrose
Megazzini Anna N Mrs hairdresser 36 Harrison r 300 Lexington
—Louis (Anna N) (Antone Beauty Salon) (403) 1383 Main and barber (522) 1387 do h 300 Lexington
—Louise Mrs r 300 Lexington
—Primo L (Josephine V) baker emp 1414 Main h 24 Leslie
—Primo L Jr mail porter B&A r 24 Leslie
Megette Julia E wid Leon J h 32 Claremont
Megliola Antoinette mach opr USEnvCo r 16 Monroe
—Antonio M (Concetta M) mach VNCo h 10 Chapel
—Joseph (Rose M) mach emp 224 Hancock h 102 Orange
—Leonard in US Navy r 16 Monroe
—Louis (Elizabeth) h 16 Monroe
—Mary assembler AmBCorp r 16 Monroe
—Michael set up man USA r 16 Monroe
—Michael J (Sophie J) ins agt PruInsCo h 8 Chapel
—Ralph bus opr StRy r 16 Monroe
—Ralph J (Netta M) mach AmBCorp h 19 Ashley
Mehamet Hussen emp B&A h 661 Dwight
Mehderian Rueben C (Violet H) h 59 Abbe av
Mehegan Dorothy J prin interviewer 282 Dwight r 25 George
—Helen clk USA h 25 George
Mehlhorn Carl E (Charlotte) designer 132 Birnie av h 2409 Wilbraham rd
—Mary B wid Emil C r 70 Gillette cir
Mehlman Eva Mrs sec Sallyanna Sandwich Shop Inc 34 Harrison av r 432 Sumner av
—Harry D (Eva) pres-treas Sallyanna Sandwich Shop Inc 34 Harrison av h 432 Sumner av
—Sol A (Rose S) asst mgr (412) 1200 Main h 314 Fountain
Mehos George cook 1811 Main r 32 Holyoke
Mehring Herman (Rose) slsman 1126 Main r 193 Worthington
Mehron John tailor (305) 1537 Main r inq do
Meier Carl W (Paula F) mach opr 55 Stockbridge h 65 Lancaster av
—Frank (Mary D) mach opr AmBCorp h 14 Calvin
—John A (Augusta J) laundry foreman S Hospital h 52 Bevier
—John W (Anna M) 1st lieut US Army h 34 Belmont av
—Mamie A emp AmBCorp r 14 Calvin
Meiklejohn Jessie L wid David h 65 Chestnut IO
—Louise L steno SFCo r 65 Chestnut IO
Meinerth Benjamin (Lucile) rem to Yarmouth
Meinke Fred A (Minnie E) clk VNCo h 62 Suffolk
—Wilfred E in US Army r 62 Suffolk
Meisel David (Edith) in US Army r 58 Grosvenor
Meisenhelder Kenneth K (Katherine M) in US Army r 78 Pelham
Meisner H Barbara in WAC r 60 James
—Jane E Mrs steno USRCo r 60 James
—John W (Jane E) in US Navy r 60 James
—Leonard W (Edna M) cost acct VNCo r 60 James
—Maude A wid William h 60 James
Meissner Carl E (Miriam E) insp USA h 37 Windsor
Meister Alwina L Mrs slswoman 1414 Main r 55 Noel
—John (Alwina L) acct Chicopee h 55 Noel
—Winifred R student r 55 Noel
Melady George B (Mary P) grinder E Longmeadow r 11 Benham
Melander M Richard (Esther S C) h 534 White
—Ralph M (Ruth) mach opr VNCo r 534 White
—Richard E (Jane M) in US Army r 534 White
Melaney Albert F in US Army r 43 Home
—Ann J mach opr USA r (8) 7 Loring
—Doris M insp USA h (8) 7 Loring
—Irene C clk 266 Bridge r 43 Home
—Josephine A wid Andrew J h 37 Phoenix
—Michael custodian 80 Court r 60 High
—Raymond (Margaret) in US Navy h (7) 7 Loring
—Raymond J mach B&A r 122 Chestnut
Melanson Alfred J gang boss USA h 64 Saratoga
—Alice T Mrs clk 264 Dwight r 31 Princeton
—Anthony J (Margaret M) r 64 Saratoga
—Edith F Mrs bkkpr 33 Rose pl h 675 Sumner av
—H Robert in US Navy r 17 Princeton
—Leo C (Beatrice M) dairywkr 302 Locust h 43 Crown
—Leo J (Sara L) insp AmBCorp h 25 Worcester av
—Maybelle A Mrs drsmkr 17 Princeton r do
—Philip E (Maybelle A) trucking 17 Princeton h do
—Stanley P chauf 17 Princeton r do
—Stanley P (Ann E) insp Chicopee h (7) 99 High
Melberg Helen H Mrs clk 1295 State h at Ludlow
Melbourne Crispen J (Mary C) mach opr PM&GCo h 30 Craig
—Faith nurse S Hospital r do
—Howard P (Caroline C) rem to CFalls
—John W (Ruth M) in US Army h 49 Slater av
—Sidney J rem to Orange City Fla
—Sydney (Ruth D) mach BMTCo h 158 Island Pond rd
—Sydney Jr route slsman 45 Pomona r 158 Island Pond rd
—William C stock clk Westinghouse r 158 Island Pond rd
Melcher Earl H (Josephine M) in US Army h 42 Harvey
Meleonian Dickran K (Agnes) carp E Longmeadow h 489 Dwight rd
—George (Virginia E) linotype mach Spfd Republican 32 Cypress h at WSpfd
—Helen steno Hotel Charles r 489 Dwight rd
—Victoria clk USEnvCo r 489 Dwight rd
Meldonian Hachadoor (Irene) filer VNCo h 9 Montcalm IO
Meldrum Dewey J (Cerilla) pres Meldrum's Inc 30 Dwight r inq do
—Ethel K Mrs clk Meldrum's Inc 30 Dwight and steno B&A r 64 California av
—Harry J (Ethel K) treas Meldrum's Inc 30 Dwight h 64 California av
Meldrum's Inc Dewey J Meldrum pres Mrs Ethel K Meldrum clk Harry J Meldrum treas bev 30-32 Dwight
Meleady Patrick H (Mary K) policeman h 33 Fort Pleasant av
Melega Evo M (Josephine A) lathe opr PM&GCo h 267 Orange
Melendy Henry J (Josephine D) h 71 Firglade av

REAL ESTATE RENTALS APPRAISALS
A. C. WHITE, JR., REALTOR
293 Bridge Street Telephone 2-5109
INSURANCE PROPERTY MANAGEMENT

FORBES & WALLACE . . SHOPPING CENTER FOR WESTERN NEW ENGLAND

Melba Temple A A O N M S 345-349 Worthington
Melhorn Emil E (Violet M) mach designer 132 Birnie av h 702 St James av
Melikian Harry S (Rose V) emp VNCo h 336 Armory
—John (Orgen) scraper VNCo h 27 Dearborn
—Karnig M (Hazel K) mach CMfgCo and milk 257 Parker IO h do
—Michael emp B&A r 27 Dearborn
—Onnik M (Almas) coremkr CVMfgCo h 64 Quebec IO
Melin Bertil D mech Westinghouse r 34 Clarendon
—John E (Mary A) expediter WSpfd h (12) 26 High
—Olivia M h 34 Clarendon
—Sigvard H (Dorothy L) foreman VNCo h (4) 917 State
Melison Stanley (Mary) emp Westover Field h 293 Wilbraham rd
Melius Pauline C tchr Palmer h 94 Sherman
Melladew George (Emily E) supv CFalls h 142 Cambridge
—Herbert G in US Army r 142 Cambridge
Mellberg Edna clk 1414 Main r (6) 431 Chestnut
—Eric R (Dorothy M) mach VNCo h 151 Marion
—Ernest G (Anna A) mach VNCo h (1) 127 Magazine
—Everet F (Dorothy M) mach AmBCorp h (6) 431 Chestnut
Mellecker John B (Gretta S) in US Army h 1316 Bay
Mellen Frank L (Grace C) toolmkr Westinghouse h 52 Stuart
Mellis Edith Mrs clk 95 State r 20 Tavistock
—George F (Edith) emp MBCo h 20 Tavistock
Mellon Anna L benchwkr 53 Wilbraham rd h (114) 786 State
Mellor Alfred r 53 Horace
—Ruth E (Ruth's Beauty Salon) (243) 196 Worthington h at WSpfd
Melnick Abraham (Rose A) printer (305) 317 Dwight h 27 Bronson ter
—Jacob grocer 837 Dwight h 103 Greenwood
Melnik Helen B clk 3d fl 1200 Main r 18 Washington rd
Melo Angelo J presser 367 Worthington r 36 Robinson
—Anna R mach opr Rosedale Dress Inc r 36 Robinson
—Carmela wid Ciro h 36 Robinson
—Pasquale A (Anna M) painter SGLCo h 132 Noel
Meloche John in US Navy r 98 Governor
—Marion F calculating mach opr USA r 98 Governor
—Wilfred J Jr (Marion C) fireman SFD h 98 Governor
Melody Phonograph Co (William E Watkins) vending machs 594 State
Melomedes Thomas baker r (4) 6 Sheldon
Meloy Jean C rem to Boston
—Sadie E wid William C rem to Boston
—William C Jr rem to Boston
—William J (Helen N) supv tool crib dept WECo h (6) 48 Summit
Meltzer Barbara P clk 24 Charles r 18 Knollwood
—Julius (Minnie S) real est and appraiser (324) 1387 Main h (5) 86 School
—Norman O clk 1924 Main r 1068 do
—Oscar (Sadie A) mech CFalls h 18 Knollwood
—Peter (Rebecca S) (Hampden Candy & Tobacco Co) 961 Main h at WSpfd
—Rhoda G file clk AmBCorp r 18 Knollwood
Melville Barbara W emp 120 Clarendon r do
—Eva H Mrs tchr 53 Elliot r 20 Northumberland
—G Donald (Eva H) tchr 415 State h 20 Northumberland
—Joseph C baker emp 1553 Main r 63 Spring
Melvin Albert I (Elinor F) art director MBCo h 18 Forest Park av
—Thelma G tchr 53 Elliot r inq do
—William molder S Bronze & Aluminum Co r 517 State
Memmert Christopher chef Agawam r 40 Byers
Memmott George W (Marcia L) asst city editor S Republican h 92 Manchester ter
Memorial Church 2309 Main
—Church Parish House 2309 Main
—Golf Course Restaurant (David J Downey) Roosevelt av
—Realty Corp Pasquale Tibaldi pres-treas 479 Main IO
—Square bounded by Main and Plainfield
—Square Bdg 2295 Main
—Square Drug Co (Robert A Goodless and Louis B Terney) 2236 Main
—Square Library branch City Library Plainfield c Sargeant
—Square The apts 2295 Main
Memory Alice Mrs r 44 Sumner av
Menard Agnes L supv TelCo r 114 Noel
—Alexander F in US Army r 60 Medford
—Alfred A (Beulah E) mach CVMfgCo h 90 Norwood
—Alma R mdse mgr Hall Galleries r 152 Mulberry
—Armand A (Madeline R) toolmkr 133 Union r 53 Eckington
—Arthur R (Mary F) dist chief SFD h 131 Fort Pleasant av
—Azella Mrs tailor emp 1502 Main h 55 Harriet
—Bernice E mach opr USA r 60 Medford
—Blanche E bkkpr MBCo r 152 Mulberry

—Edward J (Mary L) (Highland Auto Co) 28 Mason h 15 Hawley
—Ellen housewkr r 514 Newbury
—Emma wid David h 55 Harriet
—Eugene P (Pearl M) mach opr AmBCorp h 60 Medford
—Felix (Catherine) painter r 83 Bliss
—Francis r 55 Harriet
—Frank h 152 Mulberry
—George N in US Army r 43 Central
—Hector A foundrywkr Nat Bronze Co r 11 Pine
—Henry T in US Army r 43 Central
—Henry W (R Albina) h 43 Central
—Irene R miller USA r 43 Central
—Joseph N (Frances M) gasoline 277 Hancock h 97 Ardmore
—Louis J (Margaret M) paperwkr WSpfd h 698 Dwight
—Margaret B payroll clk MDFCo r 55 Harriet
—Nelson H (Murna L) in US Army h 125 Cambridge
—Oscar J (Edith M) clk 2018 Main h 41 Alfred
—Paul L (Lillian L) clk USA h at Florence
—Raymond R (Catherine E) eng emp 73 State h 70 Newhall
—Robert W upholsterer emp 29 Sheffield r 43 Central
—Theodore E (Loretta A) rem to Agawam
—Thomas J (Florida M) miller PM&GCo h 285 Water IO
—Virginia wid Joseph h 293 Worcester IO
—see Maynard
Mencarelli Amilcare (Susan) tailor emp 1673 Main r 99 Woodmont
—Nino J (Augusta M) optician emp 1301 Main h 99 Woodmont
—Ottavio E (Lena A) stitcher Berkshire Upholstered Furniture Co h 36 Loring
Mencaroni Columbia F insp Westinghouse r 1810 Boston rd
—Palmira A Mrs grocer 1810 Boston rd r do
—Susie M assembler Westinghouse r 1810 Boston rd
—Umberto (Palmira A) yardman MCCo h 1810 Boston rd
Mendala Rozalia K emp Highland Hotel r 545 Main IO
Mendel Oscar M (Beverly R) eng 132 Birnie av h 32 Avon pl
Mendes Joaquim M (Maria C) carp Westinghouse h 114 10th
Mendlowitz Max (Mae D) mach emp 630 Main h 8 Buckingham
Mendola Carmela M beauty shop 2662 Main r 144 Carew
—Charles (Lillian) presser 395 Dwight h 144 Carew
Mendon Alma S wid Granville A bank teller WSpfd h 25 Sargon
—Howard G student r 25 Sargon
Mendrala A Joseph (Agnes R) emp MDFCo h 124 Patton
—Frances N Mrs clk E Longmeadow r (7) 915 Worthington
—Fred M (Frances N) in US Army h (7) 915 Worthington
—Mary K wid Frank h 116 Franklin
—Stanley r 116 Franklin
Mendrick Valentine S (Walina H) asst storekpr WSpfd h 91 Wait
Mendum Dorothy W clk 1295 State h at WSpfd
Menge Harold P in US Army r 25 Worcester av
—Kurt P (Genevieve M) stock clk AmBCorp h 362 Plainfield
—Paul (Martha L) mach AmBCorp h 25 Worcester av
Mengel Keith E (Geraldine G) chauf 55 Congress h 65 Clayton
Mengis Elsie filer USA h (5) 58 Pearl
—John G r (5) 58 Pearl
—Marion cashier WSpfd r (5) 58 Pearl
Mennard Josephine Mrs r 65 Lansing pl
Menocal Mario J (Florence) civil eng NY h 42 Pheland av
Menoche Adrienne B clk 128 Spring and corsetiere (2) 83 Winter h do
Menoski Barbara nurse emp 233 Carew r 187 do
Mensler Charles r 48 Pearl
Menti Andrew E (Edith R) chauf 121 Lyman h 166 Hancock
—Rita E steno r 166 Hancock
Menton Thomas F (Madalene R) sls mgr 18 Hancock h 40 Homer
Mentor Mary R clk USA r 29 Eldridge
—Ramon B (Mary G) insp USA h 29 Eldridge
—Ramon B Jr emp PPubCo r 29 Eldridge
Mentzen Hilda E mach opr B-DCBCo r 145 Allen
—Hubert (Anna) toolmkr 152 Fisk av h 145 Allen
—Walter H in US Navy r 145 Allen
Menz Harold F in US Army h 58 Alden
—Henry R (Edna F) foreman AmBCorp h 11 Hartford ter
—Herman F died Mar 23 1944 age 60
—Norman H in US Army r 58 Alden
—Robert H in US Army r 11 Hartford ter
Menzel Albert R (Mary C) supply mgr 365 State h 35 Wellington
—Herbert W in US Army r 35 Wellington

—Richard E (Anna C) treas Springfield Junior Chamber of Commerce 134 Chestnut h 35 Wellington
—Richard E Jr acct emp (526) 293 Bridge r 35 Wellington
Merault Eugene E cook AmBCorp r 83 Charles
Meraviglia Pio (Egidia) watchman 224 Franklin h 103 Prospect
Merblum Howard A (Ruth) in US Army r 238 Dickinson
Mercer Ernest H (Rebecca) mech SVOilCo h 193 Maynard
—Mary A r 98 Elliot
—Rebecca Mrs benchwkr 53 Wilbraham rd r 193 Maynard
—Roberta Y bkkpr S Safe Deposit and Trust Co r 154 Gillette av
Merchant Charles E h 18 Wolcott
—Evelyn M clk A&PCo r 58 Thompson
—Francis W (Anna J) painter h 58 Thompson
—George F (Alda J) insp AmBCorp h (2) 118 Byers
—Harry A (Lottie W) inesp 95 State h (2) 23 Spring
—Henry A (Eleanor R) in US Army h 72 Wilbraham av
—Howard F (L Madeline) barrel straightener CFalls r 18 Wolcott
—Lorenzo J (Elizabeth E) trucking 17 Moore h do
—Malcolm L in US Army r 18 Wolcott
—see Marchant
Merchants Bureau of the Springfield Chamber of Commerce Harry G Green sec 134 Chestnut
—Discount Red Stamp Co William Connely mgr (217) 168 Bridge

**MERCHANTS FIRE ASSURANCE CORPORATION OF NEW YORK**
**Arthur L Lyman Agency representatives (203) 25 Harrison av—See p 110**

**MERCHANTS MUTUAL CASUALTY CO**
**Howatt Insurance Agency agents (306) 1537 Main —See Front Cover**

—Reporting Service (Richard H Drohan) 102 Larkspur and 317 Gillette av
Mercherson Hanspert P (Josephine B) janitor 1704 Main h 150 Quincy
Mercier Alberico J (Rose C) mach BMTCo h 50 Margaret
—Alfred J (Aldea M) emp B&M h 98 Orange
—Ann emp 122 Chestnut r 30 Salem
—Arthur J (Edna M) warehouseman A&PCo h 21 Howes
—Dorothy C forewoman USA h at Palmer
—Earle V (Gladys M) emp USA h 122 Central
—Ella L wid John F r 114 Central
—Grace M h (139) 786 State
—Hervey J (Hattie G) chauf Chicopee h 43 Leslie
—Irene M clk USA h at Holyoke
—James A in US Army r 21 Howes
—Joseph A (Elizabeth A) hostler NYNH&H h 125 Alderman
—Lawrence (Mary G) emp city h 46 Sharon
—Russell W (Mary C) in US Army r 27 Home
Mercieri Carlo (Rose) press opr 325 Belmont av h 97 Tyler
—Josephine mach opr Chicopee r 97 Tyler
—Leonard (Mary) h 91 Tyler
Mercolino Carmino (Alvira) rem to Agawam
—E & Co (Enrico H Mercolino and John Settembro) bakers 1294 Columbus av
—Enrico H (Mary) (E Mercolino & Co) 1294 Columbus av h 37 Margaret
—Margaret R lathe opr PM&GCo r 37 Margaret
—Nicholas F (Mary) mach AmBCorp h 44 Carew
Mercure Edor C (Louisa) set up man AmBCorp h 7 Holland
—George A (Bertha R) yardman 1553 Main h 32 Grace
—George A Jr in US Army r 32 Grace
—George H (Marie R) welder SGLCo h (1) 64B Osgood
—Lucien J mach opr AmBCorp r 7 Holland
—Robert A (Olive) painter h 207 Wilbraham av

**MERCURY MOTOR CARS**
**Automobile Sales Co Inc authorized sales and service 95-101 Liberty—See p 27**

Mercy Hospital Sister M Gonzales superior and supt 233 Carew
Meredith George W (Mabel H) painter h 34 Reed
—Stanley H in US Marines r 34 Reed
Merhar John H (Janet C) trav auditor Boston h 122 Edgemont
Merigian Agnes Mrs grocer 75 Lyons IO r do
—Kavork (Agnes) clk 75 Lyons IO h do
—Mardarose B (Eva) emp VNCo h 206 Mazarin IO
—Nishan (Anne) emp CVMfgCo r 206 Mazarin IO
Merithew Frances steno DMCo r 12 Spencer
Merkel Albert (Lannie M) mech VNCo h 409 Wilbraham rd

SALES RENTALS MANAGEMENT HENRY M. CLARK CO., REALTORS 100 BROADWAY TELEPHONE 7-0231 APPRAISALS MORTGAGE LOANS

WEEKS LEATHER STORE LUGGAGE TRUNKS - BRIEF CASES
1341 MAIN STREET (Next to Union Trust) TELEPHONE 6-1541 Small Leather Goods

—Albert G (Lillian G) eng AmBCorp Main h at Ludlow
—Grace C Mrs emp USA h 1035 Berkshire av IO
—Helmuth A in US Army r 409 Wilbraham rd
—Karl E (Catherine L) elec emp 132 Birnie av h (3) 6 Sheldon
—Lillian Mrs steno (400) 1694 Main h at Ludlow
—Rudolph J (Helena) mach CVMfgCo h 22 Elmore av
Merkle Frank J (Margaret M) ins agt h 39 Clantoy
—Helmuth R mach CVMfgCo r 22 Elmore av
—Mary clk WSpfd r 39 Clantoy
—Otto A (Lena S) mech AmBCorp h 197 Edendale
Merola Anthony T (Concetta J) setup man CVMfgCo h 10 Lombard
—Frank A (Josephine L) lab h 257 Dwight st ext
—John A (Jennie T) crater G&BMfgCo h 38 Lombard
—Nicholas P (Mary) h 10 Lombard
—Ralph V shipper G&BMfgCo r 10 Lombard
Merolevitz Israel (Mollie) clk and office mgr Crown Petroleum Corp 55 Randall pl h 61 Kimberly av
—Morris (Jennie) h 53 Narragansett
—Sarah clk 1576 Main r 53 Narragansett
Meron Bernadette B Mrs binderywkr 53 Hillman r 94 Fort Pleasant av
—Conrad in US Army r 276 Main IO
—Frederick S (Bernadette B) in US Army r 94 Fort Pleasant av
—Juliet M r 61 Oak IO
—Oliver (Sylvia) guard AAF Depot h 276 Main IO
Merrell—see Merrill
Merriam Adela C wid George S died Dec 19 1943 age 91
—Blanche E Mrs r 74 Sherman
—Carrie E wid Robert r 657 Sumner av

**MERRIAM CHARLES S**
**(Martha S) mgr The Union Central Life Insurance Co (318) 293 Bridge h 116 Dover rd Longmeadow—See foot lines**

—Edith E wid Edward A h 111 Princeton
—Frank A r 74 Walnut
—Frank C (Ethel R) designer AmBCorp r 102 Wilbraham rd
—G & C Co Robert C Munroe pres Harris W Baker clk Ortrud A Schulz asst clk George C Hennick treas Ingham C Baker Paul G Brown asst treasurers book publishers 47 Federal
—Grace H tchr 740 Chestnut h at WSpfd
—Helen E tchr 59 Howard h (3) 31 Maple
—Helen E priv sec WSpfd r 111 Princeton
—Irving H (Irene) millwright USA h 41 Johnson
—Kenneth W (Nora M) milk 78 Fresno h do
—Leroy W auto repr 908 Main h at Hazardville Conn
—Louise M wid Amos A r 70 Edendale
—M M r 204 Pearl
—Mabelle wid William C B h 15 Temple
—Ralph S (Annie) railway mail clk h 64 St James cir
—Vernon mech 572 St James av r 121 Harvard
—Walter R in US Army r 102 Wilbraham rd
—Wilder D slsman 45 Pomona r 14 Irvington
Merrick Carl W H (Beatrice) clk USA h 475 Bay
—Carrie I r 280 Dickinson
—Carrie S wid William C r 167 Mass av
—Herbert A (Helen I) mach opr MDFCo h 1017 Sumner av
—Laura wid Herbert dietitian 182 Worthington r 1019 Sumner av
—Mabel E h 288 Forest Park av
—Press The (Philip J Hallein) printers (406) 121 Lyman
—Robert O letter carrier h 167 Mass av
—Ruth E wid James J nurse 47 John h do
Merrifield Donald G (Marion C) h 122 Dwight rd

**MERRIFIELD EVERETT J**
**(Helen L) ins agt The Union Central Life Ins Co (318) 293 Bridge h 126 Pineywoods av—See foot lines**

—Marion C Mrs priv sec 100 Chestnut r 122 Dwight rd
—see Merryfield
Merrigan Kathryne G Mrs office sec (315) 44 Vernon h 25 Glendell ter
—William J (Kathryne G) letter carrier h 25 Glendell ter
Merrill Amos A (Margaret G) fruit grower Hampden 982 Allen
—Anna T wid Arthur K h 11 Newhall
—Arthur D sealer B&A h 9 Woodworth av
—Arthur W (Rose M) chauf 251 Hickory h 194 do
—Barbara clk (910) 1387 Main h at Wilbraham
—Blanche tool crib atdt USA r 19 Elliot
—Carl C (Lottie N) h 89 Melrose
—Clara B Mrs tchr 103 William h 20 Summit
— -Clifford (Merrill L Clifford) printers (626) 29 Worthington
—Clifford H (Florence M) traffic mgr 755 Worthington h 199 Arthur
—Earl F (Ruth E) photographer S Union h 97 Clifton av
—Edna C clk BSTWks r 1007 Worthington
—Edwin (Shirley G) in US Army r 147 Shawmut
—Florence M Mrs nurse emp 132 Birnie av r 199 Arthur

—Henry E (Marjorie) in US Army r 16 Florence
—Howard E (Rose Mary) slsman 121 Lyman h 44 Gillette av
—Martha B r 471 Chestnut
—N Minnie in US Merchant Marine r 277 Main IO
—Nellie A wid Howard P h (4) 17 High
—Orville W (Aldora B) mach opr USA h 49 Wilbraham av
—Robert C (Ruth E) dentist 135 Thompson h do
—Robert E (Jennie H) acct (600) 293 Bridge h at Wilbraham
—Rodney A (Delphine) in US Army r 194 Hickory
—Suzanne clk (35-37) 182 State r 199 Arthur
—Viola S clk PO r 82 Mapledell
—& Sears (Robert M Sears) civil engs (305) 1634 Main
—see Merrell

**MERRIMACK MUTUAL FIRE INSURANCE CO**
**Whitney Insurance Associates agents (9) 18 Vernon—See top lines and inside Front Cover**

Merriman George A chauf USA r 464 Union
—Homer H (Isabelle J) h 464 Union
Merriott George (Nora) mach opr ABCorp h 10 Redlands
Merrison Robert E (Nellie R) printer USEnvCo h 31 Fort Pleasant av
Merritt Arthur died Sept 28 1943 age 76
—David (Rae) rem to Bronx NY
—Elmer W (Genevieve F) insp AmBCorp r 128 Lowell
—Frances H wid Charles E r 17 Magnolia ter
—Louise A r 70 Temple
—Mabel L wid Walter H h 327 State
—Melville E (Doris E) mach h 21 Newland
—Millie S wid Victor S died Oct 25 1943 age 81
Merrow George A (Alyce D) mgr 69 Pease h 36 Belmont av .
Merry Eating Restaurant (Charles R and William H Meyrick) 93½ State
—Edna A insp 132 Birnie r 11 Ashbrook av
—George R (Delina J) slsman (200) 33 Lyman h 11 Ashbrook av
—Kathryn F r 45 Knollwood
—Russell V (Marion R) slsman 220 Albany h at Northampton
Merryfield—see Merrifield
Merryman Harold V (Marion B) chauf Holmes Transportation Service h 11 Richelieu
—Walter E in US Navy r 11 Richelieu
Merta Anna rem to California
—Vincent (Veronica) rem to California
Mertel Charles T (Katharine A) h 425 Sumner av
Merton Donald C in US Navy r 19 Lafayette
—Joseph B in US Army r 15 Lafayette
—Margaret T wid Bentley mgr WSpfd r 15 Lafayette
—Susannah wid Bruce r 37 Fenimore blvd
Mertz Gus r 2375 Main
Merwin Fred D (Emma R) welder Westinghouse h 10 Tinkham rd
—Henry C insp Westhinghouse r 10 Tinkham rd
—The apts 11 Merwin
—The Maurice Ricklas mgr furn rms 2158 Main
Merz Edmund H research chemist MCCo r 120 Balis
—Elizabeth Z clk MCCo r 120 Balis
—Herman (Clara L M) foreman MCCo h 120 Balis
—William J (Frieda H) painter emp 132 Birnie av h 59 Kenyon
Meserlian Anna Mrs rem to NY
Meserve Ann T Mrs steno VNCo r (3) 218 Pearl
—Helen Z wid George D h 45 Crystal av
—Mary C wid Patrick W h 84 Benton
—Phyllis O P clk WSpfd r 45 Crystal av
—Robert T (Shirley R) in US Army r 167 Gillette av
—William J (Ann T) in US Army h (3) 218 Pearl
Meshurel Russell R in US Coast Guard r 67 Silver
—Wilbur G (Fern F) foreman HGWCo h 67 Silver
Mesiano Vincent (Inez R) heat treater USA h 72 Margaret
Mesick Elizabeth D clk USEnvCo r 116 Federal
—Ernest L (Loretta M) dept head USEnvCo h 30 Harkness av
—Florence R billing clk USEnvCo h 116 Federal
Mesiero Joseph T (Catherine A) baker emp 799 Liberty r 41 Ferry
Mesiti John in US Army r 1007 Worthington
Mesito Rocco h 50 Broad
Meskill Kathleen R checker Holyoke r 88 Commonwealth av
—William J (Delia H) h 88 Commonwealth av
Messenger Ada I wid George A h 16 Rupert
—Curtis H (Mae A) mech 630 Main h at E Longmeadow
—Herbert M (Thelma G) sta eng 759 Chestnut h 79 Springfield
—Joseph J foreman MCCo r 230 Centre IO
—Leon P assembler WSpfd h 36 Saratoga
—Milton T musician and insp WSpfd h 122 Chestnut
—Philip J (Mary B) h 16 Montpelier
—Richard in US Army r 79 Springfield
Messer Allen J gas sta atdt 707 Dickinson r 25 Brentwood
—Elva mech r 25 Brentwood

—Emily nursing atdt Wesson Memorial Hospital r do
—Frank M (Blanche E) carp h 139 Tiffany
—Harvey mach E Longmeadow r 25 Brentwood
—John H (Rose B) carp USA h 25 Brentwood
Messerschmidt Alvin J (Lillian M) h 18 Longfellow ter
—Edward A ticket agt B&A h (3) 31 Cumberland
Messick Dorothy G emp MBCo r 117 High
Messier Adelard J (Orise G) chauf WSpfd h 23 Medford
—Albert A painter 24 Union h do
—Alfred J rem to Easthampton
—Alma emp 125 Main r 16 Thomas
—Anna Mrs emp PM&GCo h 149 High
—Anna M rem to Hartford Conn
—Annie filer r 214 Commonwealth av
—Antonia L wid Joseph C h 35 Cedar
—Arthur T (Gladys I) toolmkr G&BMfgCo h 14 Arbutus
—Bernice M Mrs h 69 King
—Charles (Blanche) plasticwkr MCCo r 49 Holyoke
—Clarence J (Amelia C) foundrywkr CVMfgCo r 211 Verge
—Doris M r 17 Howard pl
—Eli A (Rose C) foreman Holyoke h 404 Plainfield
—Frank W (Ilean E) gasoline 431 Walnut h 427 do
—Frederick E (Alma M) time studyman VNCo h 30 Sachem
—Helen M clk 132 Birnie av r 35 Cedar
—Henry J (Nellie M) opr StRy h 3110 Main
—Howard J (Margaret E) spray painter AmBCorp h 136 Orange
—Ida wid Felix E r 53 Murray Hill av
—James J (Ora V) h 51 Howes
—John B (Belle A) carp h 11 Richelieu
—Joseph (Elizabeth) carp h 16 Thomas
—Joseph C h 66 Knox
—Laura emp Wesson Memorial Hospital r do
—Leo N (Gertrude M) assembler 132 Birnie av h 123 Waldorf
—Leon G mach opr AmBCorp h (17) 2 Gerrish ct
—Margaret E Mrs office sec 16 Broadway r 136 Orange
—Marie L Mrs cafeteria supv AmBCorp r 17 Howard pl
—Meana C wid C Ferinand r 111 Marsden
—N Albert (Eva P) tailor 3 Court House pl h 15 Bennington
—Ora V Mrs slswoman 315 Bridge r 51 Howes
—Paul W head stock taker A&PCo h 111 Marsden
—Rodolph J (Fabiola O) toolmkr USA h 532 Union
—Rose L Mrs died Feb 17 1944 age 33
—Samuel D died Nov 25 1943 age 51
—Thomas W (Edith F) foreman B&A h 94 Oswego
—Walter H (Frieda M) asst foreman USA h 67 Clayton
—William A (Marjorie A) oil burner repr (11) 160 Walnut h do
Messina Salvatore elec r 387 Union
Messner Alfred L (Edith M) lithographer 14 Napier h 48 Willard av
—Andrew C (Ruth C) lithographer WSpfd h 3 Fenwick
—John (Lillian H) auditor Buffalo NY h 120 Belmont av
Messon Arthur T (Bertha E) h 31 Cherryvale av
—Bertha E Mrs priv sec 1548 Main h 31 Cherryvale av
Metal Silhouette Studio (Henry Swadba) 647 Worthington
Metallo Arthur A (Florence I) mech 98 Taylor r 213 Pine
Metatos Archie in US Army r 187 Johnson
—Bessie clk 288 Locust r 187 Johnson
—Christina Mrs conf 288 Locust r 187 Johnson
—Peter (Christina) clk 288 Locust h 187 Johnson
Metayer Adelard J (Mildred A) emp 111 Howard h 253 Main IO
—Arthur H A (Lena M) h 89 Bridge
—Augustus A (Mary E) painter Mercy Hospital h 315 Chestnut
—Bernice R priv sec 93 Orleans r 108 Shawmut
—Margaret M Mrs insp 7th fl 29 Worthington r 108 Shawmut
—Oride J (Margaret M) painter emp 5 Market h 108 Shawmut
—Robert in US Army r 108 Shawmut
—Shirley G mgr 4 Lyman h at Agawam
—Wilfred A chauf 245 Chestnut r 874 Dwight
Metcalf Alice H wid Robert W h 42 Albemarle
—Alice W clk MMLInsCo r 42 Albemarle
—Anna emp S Hospital r do
—Anna J wid Charles L r 16 Langdon
—Chesley (Vera) in US Navy r (5) 25 White
—Chester emp Westinghouse r 837 Main
—Christine M clk (105) 36 Court r 89 Bay
—Elva Mrs bkkpr 1211 Main h at E Longmeadow
—Emily Mrs r 53 Palmer av
—F Stuart (Mary E) rem to Westfield
—George A (Elizabeth B) fireman SFD h (5) 25 White
—Harry L (Mable K) chauf city h (4) 184 Carew
—Henrietta C wid Albert A h (2) 149 Sumner av
—Holbrook E (Charlotte B) industrial eng emp (600) 293 Bridge h (20) 161 Sumner av
—Marion L r 101 Abbe av

Poole's We give S&H Green Stamps
Springfield Managed and Conducted for Over Thirty Five Years

**FIELD, EDDY & BULKLEY** **INSURANCE**
**1200 MAIN STREET** **PHONE 4-1112** **Fire -- Accident -- Auto**

**METCALF**
—Paul B Jr (Camilla L) interne S Hospital h 93 Balfour dr
—Richard L in US Army r 12 Montclair
—Robert H in US Army r 42 Albermarle
—Robert K in US Marines r 12 Montclair
—Vera H Mrs (Eva and Vera Coiffures) (303) 1383 Main r 25 White
—Wallace N (Pearl A) tool eng CVMfgCo h 12 Montclair
—William C (Margaret E) asst traffic mgr IMCo h 64 Dover
Metcalfe Albert (G Florence) adjuster 56 Main r 62 Westminster
—Daniel (Rita E) foreman 71 Colton h 90 Marsden
—Fred (Emma L) grinder h 84 Edgewood
—Gloria E clk TelCo h (4) 61 High
—Joseph E (Mary D) in US Navy r 20 VanHorn pl
—Richard D mixer MCCo r 90 Marsden
—Ruth office mgr (403) 44 Vernon h (3) 105 High
Methe Adelard A (Anna S) meat cutter Chicopee h 30 Douglas
—Antoinette insp CFalls r 71 Willard av
—Conrad A (Ellyn C) emp 493 Worthington h (3) 124 Byers
—Elphege L (Laura M) h 78 Atwater ter
—Ernest J in US Navy r 60 Armory
—Euclid I in US Army r 30 Douglas
—Isaie N (Aline A) clk-treas Springfield Franco American Credit Union (9) 215 Dwight and mgr 368 Taylor h 58 Armory
—Isaie R (Laura M) insp CFalls h 71 Willard av
—Jeannette M clk USA r 78 Atwater ter
—Jeannette R r 58 Armory
—John H in US Army r 78 Atwater ter
—Laurent G (Phyllis A) mach opr PM&GCo h 17 Eldridge
—Lucille M haidresser 1433 Main r 60 Armory
—Norman (Anna M) in US Army r 68 Worcester av
—Oliva (Regina) janitor 915 Worthington h 60 Armory
—Paul L in US Navy r 60 Armory
—Phillip H in US Navy r 30 Douglas
—Raymond hospitalwkr Boston r 30 Douglas
—Rhae A office sec (304) 175 State r 60 Armory
—Robert G in US Navy r 60 Armory

**METHE'S CHECKERBOARD STORES**
**Isaie N Methe mgr flour grain and feed distributors of Purina Chows main store and warehouse 368 Taylor—See p 89**

Methot Blanche married Felix J Antaya
—Clifford J (Celia B) mach opr h 291 Main IO
—Edward A (Marie A) emp Westinghouse h 36 Montcalm IO
—Eusebe P (Elizabeth) watchman CVMfgCo h 57 Lyons IO
—Francis E (M I Beatrice) assembler CVMfgCo h 246 Worcester IO
—Hubert janitor 38½ Harrison av r do
—John A (Blanche) janitor 45 Dewey h 72 Hampden IO
—Louis A (Ann L) mach E Longmeadow h 293 Main IO
—Mary R clk (326) 36 Court r 246 Worcester IO
Methven Alexander C r 27 Ashmont
—Stewart A (Marion A) asst foreman USA h 27 Ashmont
Metivier Arthur railway mail clk r 32 Palmyra
—Dorothy T beauty shop 32 Palmyra r do
—Edward (Mary) mach VNCo r 35 Clinton
—Johanna M wid Adelard A h 32 Palmyra
—Mary F wid Wilfred T emp PPubCo h 127 Webber
—Reginald A (Jessie M) condr B&A h 42 Wayne
Metjidakis John (Catherine) (Alpha Market) 25 Ferry h 163 Prospect
—Stephen in US Navy r 163 Prospect

**METOCRAFT ALLOY CORP**
**James E Bowker Jr pres-treas James S Bulkley clk mfrs of machinists hammers 180 New Bridge WSpfd**

Metoligas Stephen emp MDFCo r 19 Franklin
Metrinko Mary S office sec AmIntCol r 31 Westford av
Metropolitan Casualty Ins Co Fred J Hooben mgr (503) 145 State

**METROPOLITAN CASUALTY INSURANCE CO**
**Howatt Insurance Agency agents (306) 1537 Main—See Front Cover**

**METROPOLITAN CASUALTY INSURANCE CO OF NEW YORK**
**S B Broslin Agency agts (302) 1694 Main—See p 114**

—Furniture Co Sam Russell mgr 1126 Main
—Hotel (Floyd R Patton) 1132 Main
—Life Insurance Co Max Stiegel mgr (303-306) 145 State

**METROPOLITAN**
—Life Insurance Co George A Gallagher Jr mgr (412-413) 1200 Main

**METROPOLITAN LIFE INSURANCE NURSING SERVICE**
**The Visiting Nurse Association Nursing Service 8:30 am to 5 pm (610-612) 145 State tel 2-4145—See p 151**

Metsisto Arvo O (Hilja M) metalwkr 721 Worthington h 21 Biltmore
Metsopoulos George (Uradnia) h (12) 11 Sherrington ct
—Gus r 32 Holyoke
—William in US Army r (12) 11 Sherrington ct
Metter Freida bkkpr 161 Chestnut r 21 Draper
Mettey Charles N (Lottie E) mach Westover Field r 2167 Main

**METTEY HARRIET A**
**wid Lewis W (New England Exterminating Co) (214) 2167 Main r 2167 do—See p 89**

Metz Jay A (Velva K) sales and service eng Waynesboro Pa h 78 Belmont av
—John (Charlotte L) dentist 483 Sumner av h 25 Riverview ter
Metzger Donald C in US Army r 410 Liberty
—George W in US Navy r 52 Irvington
—Helen M steno 469 Taylor r 52 Irvington
—Raymond in US Navy r 52 Irvington
—Raymond B (Dorothy L) food broker 52 Irvington h do
—William C emp 35 Dwight h 410 Liberty
Metzler Eleanor J gauge checker USA r 4 Ingraham ter
—Elizabeth A steno (502) 145 State r 20 Ridgewood pl
—Jacob (Julia) mach VNCo h 149 Westford cir
Meucci Anthony (Laura C) h 11 Walter
—Elizabeth mach opr AmBCorp r 11 Walter
—Enrico r 11 Walter
Meunier Arzelie wid Emile N h (6) 2708 Main
—Azario J (Florence M) auto body man 42 Wilcox h 8 Stebbins
—Beatrice D tchr 53 Elliot r 155 Myrtle IO
—Cecile A cashier (416) 1387 Main h at E Longmeadow
—Delvini (Mary) tiremkr USRCo h (3) 18 Wilcox
—Dorothy C Mrs clk USA h at Westfield
—Edward E mech r 155 Myrtle IO
—Florence M Mrs drsmkr 8 Stebbins r do
—Frank X (Edna R) mach opr 4 Birnie av h at Hartford Conn
—George (Des Neiges) carp h 656 Chestnut
—Hector A (Mary I) in US Army h 73 Seymour av
—Henry (Nathalie) tinsmith h 129 Berkshire IO
—Howard student r 308 Main IO
—Jeannette I clk USA r 24 David
—Josephine wid Edward J h 155 Myrtlee IO
—Louis A (Laura C) ins slsman (509) 33 Lyman h (7) 2865 Main
—Louise rem to Burlington Vt
—Marie T Mrs rem to Nebraska
—Marvin (Gladys M) rem to WSpfd
—Paul (Lillian G) mach opr Chicopee h 37 Spring
—Paul L orderly 233 Carew r do
—Raoul (Beatrice) carp h 24 David
—Raoul A (Myrtle L) musician and sheet metal wkr emp 47 Pinevale IO h 268 Worcester IO
—Raymond R (Katherine A) physician 308 Main IO h do
—Rene J (Yvonne) emp WECo h (700) 2142 Main
—Rhea L insp MCCo r 155 Myrtle IO
—Roger L (Evelyn N) in US Marines r 24 David
—Romeo (Alice M) diesel eng AmBCorp h 4 Tacoma
—Rosaire J (Agnes M) supv USRCo h (5) 7 Marble
—Rose A cashier 101 Bridge r (3) 18 Wilcox
—Virginius J (Delia M) gauge desginer USA h 28 Amaron
Meuse Richard L (Helen V) railway mail clk h 31 Waverly
Mewhirter Martha J rem to NY

**MEYER ALBERT C**
**pres-treas Mortgage Service Co and real estate-insurance-appraisals (403) 115 State h at W Spfd—See p 167**

—Arthur R (Norma M) toolmkr USA h 409 Franklin
—Bella clk 245 Chestnut r 102 Belle
—Bernard (Marjorie) mach opr 338 Worthington h 92 Covington

**MEYER CO THE**
**(Theodore F Meyer) canvas and its products—awnings-tents - weather strips - screens - venetian blinds-window shades-tarpaulins 100 Alderman tel 6-0344—See p 59**

—Dorothy H Mrs library asst 220 State r 104 Mulberry
—Edgar J (Marion T) asst cost acct AmBCorp Main h at Holyoke
—Edward tchr speech defects public schools r (7) 16 Sheldon
—Elsie M clk (503) 1200 Main r 68 Beauchamp

**MEYER**
—Eugene E (Erma J) in US Navy h 115 Orchard
—Frank painter MBCo r 27 Bliss
—Fred J (Mary) mach USEnvCo h 33 Eagle
—Fred W (Yvonne O) insp Westinghouse r 19 Dearborn
—Harold in US Army r 191 Massasoit
—Helen nurse S Hospital r do
—Henry (Bertha) h 55 Mapledell
—Ida wid Daniel seamstress h 102 Belle
—Jennie wid Frank seamstress 1451 Main h (7) 16 Sheldon
—Jennie wid Isaac r 912 Belmont av
—John H emp USA r 136 Greenwood
—John J (Anna B) toolmkr AmBCorp h 68 Beauchamp
—John J (Rosa) real est 136 Greenwood h do
—Joseph (Celia) forger USA h 191 Massasoit
—Josephine E Mrs checker Highland Hotel h 3 Niagara
—Lillian L timekpr Chicopee r 3321 Main
—M Alice wid Max M ins 40 Athol h do
—Marie V wid Theodore H clk Westover Field h 55 James
—Robert L (Marguerite D) collector TelCo h 123 Farnsworth
—Rose L wid Louis r 47 Dorchester
—Stephen A (Emily G) in US Navy h 36 Fisher
—Theodore F (Edith) (The Meyer Co) 100 Alderman h at WSpfd
—Toby r 44 Copley ter
—Walter H mech r 55 Mapledell
—Wesley W (Eleanor) assembler 55 Stockbridge h 37 Palmer av
—William F (Elizabeth) mach WSpfd r 115 Orchard
—see Mayer and Myers
Meyer's Studio Meyer Garber prop photographers (413) 1383 Main
Meyers Eva Mrs insp USA h (8) 84 Byers
—George L (Rebecca H) tailor 2841 Main h 2839 do
—Martin in US Army r 2839 Main
—Martin (Anna A) drill opr AmBCorp h 99 Newland
—Morris in US Navy r 2839 Main
—Philip A (Laleah R) clk city h 176 Eastern av
—Raymond in US Army r 2839 Main
—Samuel rem to Waterbury Conn
—Walter chauf r 1967 Main
—William (Hillman Street Auto Parking) 19 Hillman h at Providence RI
Meyrick Charles R (Celeste E) (Merry Eating Restaurant) 93½ State and circulation mgr 32 Cypress h 45 Magnolia ter
—Claude W (Dorothea E) grinder 56 Main h 139 Merrill rd
—Harold E (Ernestine C) trucker MCCo r 232 Orange
—Lottie M adv clk S Republican r 45 Magnolia ter
—Russell W lieut US Army r (3) 176 Orange
—William H (Kathryn B) (Merry Eating Restaurant) 93½ State h (3) 176 Orange
Mezzetti Alberta E mach opr 191½ Chestnut r 390 Orange
—Anko A (Dorothy F) chauf 235 Chestnut h 69 Union
—Gaetano F (Eleanor G) mech NYNH&H h 32½ Hancock
—Giovanni (Clementa) cement finisher WSpfd h 63 Pine
—Henry G mach·opr WSpfd r 390 Orange
—Nazzarino (Arsilia) blsmkith B&A h 390 Orange
—Raymond J (Lucille F) mail porter B&A h 65 Pine
—Yolanda mach opr BMTCo r 390 Orange
Mezzio Angelo in US Army r 221 Hancock
Miarecki Mary J rem to Ludlow
—Zigmund (Marion V) auto painter S Buick Co r 41 Spring
Miareczka Sophie wirewkr Chicopee r 36 Parker IO
Miazga Bertha A clk MCCo Monsanto av IO h at Ludlow
—Helen mach opr USA h 433 State
Miaziarz Frank (Sophie) h 399 Main IO
Miccoly Eileen A Mrs billing clk 101 Lyman h at CFalls
—Peter (Lillian M) welder StRy h 50 Glenham
Micha Arthur J in US Army h 24½ Walnut
—George A (Nellie J) r 24½ Walnut
—Robert J cutter 93 Orleans r 24½ Walnut
—William P r 24½ Walnut
Michael Anna wid Samuel h 586 Chestnut
—Charles J (Rose H) oiler E Longmeadow h 977 Main
—Faith D wid Harold tchr 357 Hancock h 40 Noel
—George H (Helen) restwkr CVMfgCo h 924 Carew
—Harold S Jr in US Army r 40 Noel
—Hyman in US Navy r 686 Chestnut
—Julius S bottler 45 Pomona r 586 Chestnut
—Max woodwkr USA r 586 Chestnut
—Panos A pres-treas Cypress Cafeteria Inc 1820 Main r 729 Sumner av

**KASKO HOME FURNISHINGS, INC.** **Have Your Old Washing Machine Rebuilt**
**1865 Main Street** **MAYTAG** ***Sales and Service*** **Have it Look Like New Phone 3-3342**

REAL ESTATE
INSURANCE
MORTGAGES
APPRAISALS
E. D. JOHNSON CO.
1562 MAIN STREET
Telephone 6-7294

**MICHAEL'S FURNITURE CO**
(Michael E Bocchino) specializing in floor coverings and baby furniture 766 Main West Springfield—See p 861 W Spfd Directory
Michaelian Alex in US Army r 50 Upland
—Aroxy assembler Westinghouse r 176 Savoy av
—Dickran (Aznive) emp USA h 176 Savoy av
—Elbze wid Harry r 50 Upland
—Elsie benchwkr USA r 50 Upland
—Harry D r 176 Savoy av
—Leo H (Victoria) photo engraver The Chandler Co h 50 Upland
—Mary O Mrs steno 124 State r 24 Crane
—Sabooy J (Mary O) in US Army r 24 Crane
—Shake emp VNCo r 176 Savoy av
Michaels A Louis r 12 Sherman
—Annamae married Joseph J Chechile
—Herman F (Gertye C) cigarmkr Hartford Conn r 41 Mattoon
—Joseph J (Sara E) cutterman DMCo h 80 Commonwealth av
—Mark J (Theresa E) in US Marines r 170 Carver
Michaelson Benjamin C clk 194 Main r inq do
—Louis (Mary R) peddler h 56 Portland
Michahelles Frederick J mach USA r 122 Chestnut
Michalak Edward J (Phyliss V) acct Boston r 107 Silas
—Peter (Josephine) (Columbia Cafe) 2100 Main h 564 Chestnut
Michalczyk Henry in US Navy r 20 Quebec IO
—Stanley J (Julia C) cleaner LM&SCo h 20 Quebec IO
—Theodore rem to Three Rivers

**MICHALEK EMIL J**
master plumber plumbing and heating contractor office and shop 22 Larone av West Springfield tel 2-0063
—Helen clk 3d fl 1200 Main h at WSpfd
—Herbert G (Josephine L) mach adjuster Holyoke h 15 Rittenhouse ter
—William A (Helen A) insp AmBCorp Main h at Westfield
—William E (Kathryn R) pres-treas Harrison Furniture Co Inc 30 Harrison av h 90 Amherst
Michaliszyn Michael (Anna) emp WMassElecCo h 270 Franklin
Michaud Beatrice buyer 1414 Main r 46 Temple
—Gerald P (Geraldine J) in US Navy r 49 Queen
—Gregory in US Navy r 186 Quincy
—Gregory A (Mary D) maintenance man HBCo h 186 Quincy
—Hector bartender r 1340 Main
—Henry H (Mary R) grinder AmBCorp h 44 Silver
—J Alphonse (Jeanne M) (Economy Five & Ten Cent Store) 532 Main IO and in US Army r 238 Pine
—John C h (4) 12 Bayonne
—John C Co (William T Turner) mfrs clothes dryers 19 Taylor
—Lorraine R clk 85 Chestnut h at WSpfd
—Lucien J (Josephine) mach opr USA h 397 Birnie av
—Paul lab USA r 51 Sargeant
—Phil L (Mary B) supt of service 140 Chestnut h at WSpfd
Michel Conrad W (Lillian B) assembler AmBCorp h 550 Armory
—Edmund J (Mary C) railway mail clk h 127 Ranney
—Eva H wid Carl h 120 Westminster
—Faith emp 357 Hancock r inq do
—Katharina B r 120 Westminster
—Lina J tchr 235 State r 120 Westminster
—Theodore H (June P) tool grinder USA h 30 Clement
—William emp 89 Belmont av h at E Longmeadow
Michela John (Laura) emp IMCo h 184 Tyler
—Madeline r 184 Tyler
—Nicola r 154 Hancock
Micheli Amelia wid Colombo h 77 South
—Colombo died Dec 21 1943 age 60
Michelin The apts 458 Dickinson
Michell Albert r 1871 Main
Michelman Barney N (Bertha E) treas Springfield Beer & Beverage Co 611 Main h 21 Forest Park av
—Barney S (Ida E) slsman 611 Main h 115 Knollwood
—Bertha E Mrs pres Springfield Beer & Beverage Co 611 Main r 21 Forest Park av
—Dora wid Isaac r 64 Spruceland av
—Esther T wid Israel I (Kresworth 5c to $1.00 Store) 737 Sumner av h 19 Ainsworth
—Gerald D in US Army r 19 Ainsworth
—Hannah L student r 83 Randolph
—Isaac in US Army r 83 Randolph
—Israel I died Dec 14 1943 age 65
—James D (Esther) slsman 1807 Main h 52 Melha av
—Lawrence L (Rosalie) rem to Boston
—Leonard S in US Army r 19 Ainsworth
—Louis I (Ethel E) pres Greenfield h 83 Randolph
—Sylvia E office sec 611 Main r 19 Ainsworth

**MICHIGAN FIRE & MARINE INSURANCE CO**
Eastern dept affiliated with Springfield F & M Ins Co 195 State—See insert opp Classified Directory
Michnovetz Michael W in US Coast Guard r (3) 251 Sharon
—William J in US Army r (3) 251 Sharon
Michnovez John (Velma B) eng Radio Station WMAS h 60 Glenham
—Vasily (Mary) boilermkr WSpfd h 45 Eddy
Michon Alice H emp 785 Dickinson r do
—John dishwasher 140 Chestnut r 108 Greenwood
Miciak John E (Amelia M) upholsterer emp 29 Sheffield h 109 Butler
—Joseph E (Agnes L) welder emp 67 Boylston h 42 Morgan
Micket Frank (Anne H) mgr 316 Chestnut h 99 Trafton rd
Mickiewicz Edward J in US Army r 117 Stafford
—Frederick F in US Army r 117 Stafford
—John G (Michalina H) boilermkr B&A h 62 Crane
—John V (Marcella) scrap cutter B&A h 128 Congress
—Joseph mach tender Holyoke h 58 10th
—Joseph J Jr (Helen M) pressman Chicopee r 69 Sargeant
—Marcella Mrs cleaner ASCo r 128 Congress
—Simon (Victoria E) welder B&A h 117 Stafford
—Stanley in US Navy r 128 Congress
—Stasia T forewoman 115 Dwight r 128 Congress
—Victoria M boxmkr USEnvCo r 58 10th
—Walter J in US Navy r 58 10th
Mickool Emil A (Sheila B) bus opr StRy h 122 Larkspur
—Salem A (Jennie M) (Indian Welding Co) 10 Ryan ct h 1138 Liberty
Middelaer Francis J (Beatrice A) weaver r 92 Central
Middendorf Frank C (Elsie L) chief timekpr G&B MfgCo h 76 Noel
Middlebrook Selina acct B&A r 43 Jenness
—Walter L (Esther S) toolmkr Westinghouse h 43 Jenness
Middleton George restwkr r (8) 74 Boylston
—Kenneth (Anna W) in US Army r 186 Marion

**MIDLAND BOOSTER BRAKES**
Safety Service Garage distributors 10 Tremont near Main tel 2-6349—See p 31
Midsopoulos Vasile wid Stephen h 979 Dwight
Midura Bolac S (Sophie C) scraper VNCo h 18 Rapalus IO
—Edward J (Stacia J) mach opr CVMfgCo r 21 Lawe IO
—Elizabeth insp USA r 176 Pearl
—Joseph chauf r 1967 Main
—Stephanie clk USA r 176 Pearl
Midwood Maude J wid James M h 97 Marlborough
—Norma A mach opr 55 Stockbridge r 97 Marlborough
—Ralph W mach E Longmeadow r 97 Marlborough
—Robert F in US Army r 7 Buchholz
—Robert N (Ida I) chauf 305 State h 7 Buchholz
Miedowski Stanley r 2167 Main
Miele Peter C (Flora C) emp city h 25 Alden
Mielow R Ernest (Anna M) foreman AbBCorp h 67 Shawmut
Mientka Edward M (Dorothy O) mach opr Nat Bronze Co h 167 Savoy av
—Eugene C in US Navy r 2535 Main
—Michael J (Mary) shoe repr 327 Bridge h 2535 Main
Mierzejewska Viola clk AmBCorp Main h at Will
Mieskiewicz Helen cashier (501) 44 Vernon h at Easthampton
Mietka Edwin S in US Navy r 49 Linden
—Roman K (Mary) janitor 355 Chestnut h 49 Linden
—Thaddeus J (Olive) clk 1618 Main h 27 Jefferson av
Miffert Philippine wid Frank W r 1061 Carew
Mifflit Charles F (Thelma F) slsman 355 Chestnut h 27 Morgan
—Lewis J (Vivian H) prod clk Westinghouse h 467 Newbury
Mifflin Daniel W (Nellie R) stoker SGLCo h 44 Margaret
—Emmeline wid Daniel r 225 Hancock
—Ethel L Mrs h 225 Hancock
—Harold L (Ruth E) waiter 140 Chestnut h 685 Union
—Levi D (Ethel A) crane opr WSpfd h 683 Union
—Levi D Jr (Doris) mach opr G&BMfgCo r 683 Union
Migdoll Julian J (Mary A) spot welder Westinghouse h 366 Worcester IO
Miggins Edmund W (Rowena E) chauf 38 Hampden h 37 Jefferson av
—Mildred M in US Marines r 47 Hebron
Migliore Michael A (Marion J) asst supt (509) 33 Lyman and (Bond Precision Tool Co) 110 Walnut h 78 Cherrelyn
Migneault Paul (Rita) aircraftwkr E Longmeadow h 1542 Carew
Migut Catherine S wid Michael h 85 Cass
—Joseph tester r 85 Cass
—Mary K priv sec 7th fl 29 Worthington r 85 Cass
Mihle Charles F W (Nellie M) supv Westinghouse h 165 Marsden
Mika Martin A (Eunice G) assembler AmBCorp h 65 Lansing pl
Mikaelian Edward (Lillian H) molder CVMfgCo h 20 Seneca IO
—John (Stella V) steel melter CVMfgCo h 11 Lorimer IO
—Joseph in US Navy r 24 Lorimer IO
—Martin in US Army r 24 Lorimer IO
—Oscar (Sarah) patternmkr CVMfgCo h 24 Lorimer IO
Mikelis Margaret J wid Joseph h 35 Osgood
Mikes Penelope benchwkr BMTCo r 69 Patton
Mikilaton Zaharias counterman 1795 Main r 967 Dwight
Mikkelsen Louise K wid Valdemar M tchr music (8) 3 Central h do
Miklos Mary C housewkr h 54 Auburn
Miknovitch Helen wid John h rear 468 Chestnut
—Michael (Pauline) h 84 Essex
Mikola Dora Mrs clk USA r 533 Dickinson
—Oscar (Dora) slsman Holyoke h 533 Dickinson
Mikrute Joseph mach LM&SCo h 539½ Main IO
Miksza Walter J (Delia M) mach VNCo h 79 Eddy
Mikucki Stanley maintenance man GICCorp r 78 Liberty
Milady Beauty Salon (Emma Scherpa and Naomi Paradis) (208) 1537 Main
Milam Mary K wid William G nurse 54 Cumberland h do
Milan Frank in US Navy r 11 Parkwood
Milbier Alice E Mrs clk AmBCorp r 73 Woodlawn
—Donald J in US Navy r 112 Stockman
—Eugene J (Mary J) fireman B&A h 216 ConnAv
—Helen M tel opr 140 Chestnut r 61 Mansfield
—Mary C wid Eugene J police matron h 112 Stockman
—Robert E in US Army r 112 Stockman
—William F (Alice E) chief billing clk B&A h 73 Woodlawn
Milde Albertina Mrs emp 334 Maple r do
—Alvar S (Edna R) chief insp Palmer h 35 Westminster
—Oscar A (Bertha C) fireman SFD h 48 Rochelle
Mildred The apts 3364 Main
Mildred's Coiffures (Mrs Mildred G Tolman) beauty shop 61 Orlando
Milek Anna wid Frank mach opr 162½ Chestnut h 380 Franklin
—Helen A married Michael J Falkowski
Miles Agnes R public steno (515-516) 1537 Main r 33 Sunapee
—Arthur B (Ozella) pipefitter MCCo h 221 Quincy
—Arthur L in US Army h 406 Belmont av
—Bertha E wid Marshall W h 164 Marion
—Carl mach opr USA h 59 Spring
—Francis M (Helen) in US Army r 22 Hartford ter
—George E (Ethel S) mach 132 Stockbridge h 15 Jenness
—George T h 14 Springfield
—Helen A nurse public schools r 14 Springfield
—John (Annie) emp 132 Birnie av h 62 Bancroft
—John (Fannie M) mach opr USRCo h 145 Ferry
—John J in US Army r (2) 80 Spring
—Julia A clk USRCo r 14 Springfield
—Margaret nurse 63 Mulberry r do
—Margaret H rem to Hartford Conn
—Margaret M billing clk 325 Belmont av r 406 do
—Marion A steno (607) 1387 Main r 406 Belmont av
—Raymond (Gabriele) mech WSpfd h 206 King
—Roger F (Annie L) supv CFalls h 314 Springfield
—Roy P (Cobb Beesley & Miles) (516) 31 Elm h at CFalls
—Timothy R (Nellie J) h 33 Sunapee
—Virginia K r 406 Belmont av
—Walter H rem to Hartford Conn
—Walter H (Irene R) rem to Hartford Conn
Mileskie Albert J (Amelia M) toolmkr 630 Main h 24 Kelly pl
—Margaret E wid John r 24 Kelly pl
Milette William J supt StRy 2257 Main h at Chicopee
Milewski Frank J (Victoria) janitor Westinghouse h 409 Franklin
—Lottie M corsetiere ASCo r 409 Franklin
—Mary Mrs (Square Lunch) 28 New Dwight h at Three Rivers
Milgene Cleaners & Dyers (Harry Louis E and Jack G Rachleff) 143 Eastern av
—Inc Louis E Rachleff pres Mrs Eva Rachleff clk Harry Rachleff treas 143 Eastern av
Miliski Stella mach opr VNCo r 45 Pearl
Mill Brand Papers Inc E Donald Pope pres Ernest E Pope treas 1895 Columbus av

**MILL END SHOP**
Isaac Hutner mgr curtains draperies blankets and textiles 1708 Main

The Union Central Life Insurance Co. 293 BRIDGE ST.
CHARLES S. MERRIAM, Manager
Telephone 4-3166

RALPH D. JONES, INC. CHRYSLER – PLYMOUTH
721 WORTHINGTON ST. TOWING SERVICE TEL. 6-6301 • Distributors Sales · Service · Parts Wholesale Retail

—Outlet Inc Frances Grebber mgr curtains and draperies 1217 Main
**MILL RIVER CAFE INC** Anthony P McQuade pres-treas Myrtle E McQuade sec fine food and choice wines and liquors 162 Rifle—See p 57
—River Tool Co (A Linton Brausman and Ernest J Keefe) 338 Worthington
Millane H M clk Morris Fur Storage Co Inc 584½ State h at Holyoke
—Martin F (Minnie L) druggist 500 Armory h 232 Springfield
—Robert L mgr 500 Armory r 232 Springfield
**MILLAR CHARLES & SON CO** Ray L Roosa asst treas wholesale plumbers steamfitters and mill supplies 26-28 Willow warehouse 27 William—See p 159A
—Galen R (Anna F) insp MDFCo h 83 Federal
—Genevieve field sec New London N H r 61 Westford av
—George F (Josephine C) slsman 47 Colton h 61 Westford av
—Richard H emp US Dept of Forestry r 61 Westford av
—Raymond O (Lillian M) eng B&A h 35 Oswego
Millard Susie E r 36 Clinton
Millas Ethel E married Manuel N Alexander
—Steve S in US Navy r 967 Dwight
—Thomas E mech NY r 967 Dwight
Mille Alexander (Anna B) insp AmBCorp h 60 Rochelle
Millea Mary K Mrs bkkpr (201) 1537 Main r 72 Crystal av
—Thomas D (Mary K) projectionist 194 Worthington h 72 Crystal av
Millelm Realty Corp Ira E Fenton pres George F Palmer treas real est (616) 31 Elm
Millen Bertha L married Hugo R Ambrogi
—David H (Irene F) cost acct Westinghouse h 75 Russell
—Edwin H cabinetmkr 177 Chestnut r 363 Orange
—Harry B insp Westinghouse h 491 Worthington
—Horace rem to Longmeadow
—Katherine J Mrs h 47 Greenbrier
Miller A G Company (Adolph G Miller) sheet metal work 1080 State
—Abraham (Frances) electrotyper (610) 29 Worthington h (2) 176 Orange
—Adin T r 1168 Boston rd
—Adolph G (Lena W) (A G Miller Co) 1080 State h at N Wilbraham
—Albert rem to Agawam
—Alfred E (Pauline L) chief elec 38 Walter h at WSpfd
—Alfred J mech r 17 Greenwood
—Alfred J (Lena) h 25 Linden
—Alfred S h 93 Beaumont
—Alfred W (Doris R) sign painter emp 1704 Main h 43 Ellsworth av
—Alice r 435 Union
—Alvin N (Fannie R) cutter 125 Main h 82 Essex
—Alvine M wid Edward H h 3354 Main
—Anna L wid Robert J h 142 Armory
—Anne E wid Willis E h (4) 165 Eastern av
—Anthony F r 20 Bradford
—Arthur E rem to Cleveland O
—August (Dora M) h 35 Harkness av
—Aurelia B wid Gilbert S h 327 St James av
—Barbara R photographer emp 1386 Main r 37 Elliot
—Bertha L osteopathic physician 15 Myrtle r do
—Brenton F (Marjorie S) in US Army r 9 Bond
—Brewster S in US Navy r 88 MassAv
—Caroline Mrs emp Wesson Memorial Hospital r do
—Carroll F (Blanche M) business analyst Springfield Bank for Co-operatives 310 State h at N Wilbraham
—Charles emp MBCo r 22 Salem
—Charles (Mamie) emp 48 Fisk av h 130 Essex
—Charles C rem to NY
—Charles E (Jessie C) lessee SVOilCo 2689 Main h 50 Sterling
—Charles H (Sibbella M) supt 6 Andrew h (1) do
—Charles J (Anneliese) supv Chicopee h 125 Noel
—Charles J (Katherine G) asst mgr 218 Worthington and furn rms 96 Elliot h do
—Clara R mach opr B-DCBCo r 6 Atwood pl
—Clarence P h (42) 786 State
—David (Eleanor P) in US Army r 9 Bellevue av
—David C (Frances N) mach G&BMfgCo h 63 Kingsley
—David D (Lottie D) (David D Miller Furniture Co) 1935 Main and in US Army h 17 Priscilla
—David D Furniture Co (David D Miller) 1935 Main
—Delia C office sec (206) 167 State r 248 Pearl
—Donald J in US Navy r 26 Paseo rd IO
—Donald R mach WSpfd h 207 Bay
—Doris retoucher (505) 1421 Main r 107 Rochelle
—Doris R Mrs ediphone opr 145 State r 43 Ellsworth av
—Earl E emp MDFCo r 3354 Main

—Edmund A (Agnes M) guard Westinghouse h 382 Walnut
—Edna B wid Franz C h (26) 97 Spring
—Edna I r 199 Walnut
—Edward r 234 Worthington
—Edward (Emma) mach AmBCorp h 159 Dorset
—Edward (Ruth) in US Army h 60 Essex
—Edward M (Rosemary A) mech h (8) 41 School
—Edward P (I Josephine) telegrapher S Union h 31 Brown
—Edward S r 2942 Main
—Edward V (Marie B) emp CVMfgCo r 867 Carew
—Edwin r 23 Dartmouth
—Edwina A sec to supt public schools r 31 Brown
—Eleanor B tchr Agawam r 408 Belmont av
—Elizabeth Mrs nurse 78 Liberty r do
—Elizabeth wid August h 67 Wilmont
—Ella C forewoman USA h at ESpfd
—Emerson B (Marion F) h 33 Salem
—Ermina B in US Army r 8 Parkwood
—Ervin (Doris M) grinder USA h 313 Orange
—Esther J wid Edgar M r 33 Ellsworth av
—Eva Louise h 117 Westminster
—Evelyn A wid John cafeteria wkr USA h 254 Pearl
—Evelyn M wid Robert S h 17 Crest
—Everett R (Dorothy) pasteurizer 120 Oakland h 58 Gilman
—Floyd N (Ann C) rep NY h 113 Oakland
—Frances bkkpr 101 Taylor r 7 Searle pl
—Francis J in US Army r 35 Harkness av
—Frank H (Rose M) printer Willimansett h (1) 944 Worthington
—Frank I mach opr VNCo r 134 Catharine
—Frank X (Irene D) printer emp 78 Hillman h 80 Silver
—Franklin A (Evelene W) service man 1139 Main h 811 White
—Fred (Frances A) mgr meat dept 343 Wilbraham rd h 182 Allen
—Fred N (E Gertrude) clk 1427 Main h 54 Foster
—Frederick H (Kathleen A) service mgr 55 Stockbridge h 57 Walden
—Frederick J (Pauline) repairman 95 Liberty h 39 Kenyon
—George bkkpr 1227 Main r 27 Montmorenci
—George D (Florence) guard S Nat Bank h 162 Hartford ter
—George E (Idella) shop insp USA h (1) 35 Long Hill
—George L (Gertrude B) druggist 298 Belmont av h 41 Horace
—Gertrude E library asst Forest Park Library h 8 Parkwood
—Gertrude E wid George H h 89 Revere
—Gertrude E wid Robert rem to Florida
—Gertrude S wid Charles C h (3) 23 Holland
—Gordon J (Rose M) clk USRCo r (7) 20 Hubbard av
—Grace r 117 Westminster
—Grace E tchr 32 Spring h 167 High
—Gregory A emp Westinghouse r 35 Harkness av
—Guy D tchr 53 Elliot h at Longmeadow
—H Dwight registrar 100 Chestnut r 122 do
—H Irene Mrs bkkpr 64 Howard h at Thompsonville Conn
—Harold R (Mearl E) assembler Hartford Conn h (3) 231 Belmont av
—Harry B (Jennie) in US Army h (5) 86 Armory
—Harry W (Phyllis M) gold stamper 7th fl 29 Worthington h at E Longmeadow
—Harvey A emp Westinghouse r 55 Baldwin
—Hazel K h 60 Northampton av
—Helen F r (4) 165 Eastern av
—Helen J instructor AmIntCol h 96 Wilbraham rd
—Henry (Elizabeth) in US Navy r 862 Belmont av
—Henry A in US Navy r 435 Union
—Henry L administrative officer 95 State h 88 Mass Av
—Herbert J (Rozalia M) cook 16 Pynchon h 3134 Main
—Herbert W (Louisa D) mgr 124 Margaret h at Longmeadow
—Howard r 121 Middlesex
—Howard E (Alice L) tool grinder 56 Main r 574 Union
—Hugh (Ruth) emp Westinghouse h 7 Caldwell pl
—Ida B wid August H r 61 Chester
—Irene A wid Frank G r 1607 Plumtree rd
—Irving (Pauline) dept mgr ASCo h 37 Somerset
—Irving G (Hazel G) printer USEnvCo h 25 Manitoba
—Irving G Jr in US Army r 25 Manitoba
**MILLER J H CO INC** Helen L Barker treas pictures picture frames and greeting cards 21 Harrison av
—Jacqueline R mach opr AmBCorp r 53 Los Angeles
—James mach opr USA r 9 Dale
—James (Evelyn M) clk WSpfd r 44 Orange
—James C (Hazel E) set up man CVMfgCo h 138 Jasper
—James R (Effie H) gasoline 699 State h at Simsbury Conn

—Jean T r 53 Albemarle
—Jeannette E r 38 Warner
—Jennie r 82 Prospect
—Jennie Mrs h (26) 786 State
—Jerome (Ida) emp Westinghouse h 60 Fernwold
—John (Dorothy R) storekpr USA h at E Longmeadow
—John (Helen) r 58 Sargeant
—John Jr (Florence L) prod asst USA h 109 Yale
—John H (Josephine D) 2d v pres Monarch Life Insurance Co 365 State h 90 Park dr
—John H Rev (Frances I) pastor Hope Congregational Church h 20 Buckingham
—John J mach opr USA r (4) 165 Eastern av
—John J (Helen O) mach G&BMfgCo h 135 Genesee
—John W (Blanche W) clk 365 State h 37 Crest
—Joseph r 1839 Main
—Joseph r (12) 674 Main
—Joseph (Ada M) mach opr VNCo h 25 Cleveland
—Joseph H (Anna) mgr Universal Carloading & Distributing Co and mgr Overland Package Freight Service Inc h 41 Carew ter
—Josephine wid John r 64 Montgomery IO
—Julia Mrs r 37 Edwards
—Julia I wid William H h 6 Atwood pl
—K Tool & Mfg Co Inc Kenneth T Miller pres-treas Margaret E Gloster sec Kenneth T Miller Jr asst treas 8 Cass
—Katherine r 270 Berkshire av
—Katherine r 78 Charles
—Kenneth H (Thelma L) mach opr h 507 Dickinson
—Kenneth T (Nina M) pres-treas K Miller Tool & Mfg Co Inc 8 Cass h 38 Virginia
—Kenneth T Jr asst treas K Miller Tool & Mfg Co Inc 8 Cass r inq do
—Laurel J drafting tracer AmBCorp Main h at Somers Conn
—Leland G (Tersa I) clk 50 Broadway h 53 Los Angeles
—Leo E (Vivian R) trav freight agt B&A h 86 Jenness
—Leon W (Mabel G) mach opr USA h 20 Kelly pl
—Leslie C (Jennie) cutter 228 Birnie av h at N Agawam
—Louis C (Olive I) tool crib atdt 70 Storms ct h 11 Eloise
—Louise J sec Springfield Plumbing Supply Co 316 Chestnut h 248 Pearl
—Lyndon S (Gertrude H) steamfitter 47 Park h 87 Kenyon
—M Edward (Pearl E) (Miller's Garage) 454 Worthington h 8 Thornton
—M Ethel nurse Longmeadow r 8 Parkwood
—M Ruth housewkr r 60 Essex
—Mamie wid Isaac h 82 Prospect
—Manuel (Shirley R) pres-treas Empire Bowling Alleys Inc 1057 Main and pres-treas Skateland Inc 58 Willow and clk Chicopee h 16 Taft
—Marguerite L Mrs asst clk USA r 51 Oswego
—Maria R Mrs mach opr AmBCorp r 867 Carew
—Martha M rem to NY
—Marvin S (Ellen M) mach 55 Stockbridge h 66 Bancroft
—Mary C wid George W h 170 Abbe av
—Mary D clk 365 State r 10 Ingraham ter
—Mary E wid Frank A r 167 High
—Mary M clk WMassElecCo r 87 Kenyon
—Masha Mrs hairdresser h (7) 57 High
—Maud wid Clarence assembler B-DCBCo r 32 Clyde
—Max (Sarah) h 257 Marvin
—Max L (Mary D) in US Army h 62 Edendale
—Melitta Mrs insp 93 Orleans r 129 Sherman
—Merville (Dorothy C) in US Army r 668½ St James av
—Michael S (Esther M) slsman 309 Bridge h at Thompsonville Conn
—Mildred I priv sec 1803 Columbus av r 50 Sterling
—Mildred M clk Hartford Conn r 35 Harkness av
—Mildred P Mrs nurse emp 180 Long Hill r do
—Minnie wid Augustus H barrel straightener USA h 199 Walnut
—Minnie L wid Frank F r 41 Horace
—Mirian E steno 95 State r 33 Salem
—Murray mach opr USA h (9) 23 Spring
—Murray (Elizabeth) r 78 Liberty
—Myron (Bertha J) pres-treas Cafe Midway 636 Page blvd h 104 Narragansett
—Myron E (Lillian M) mach E Longmeadow h 52 Kenyon
—Nellie in WAVES r 58 Grosvenor
—Nellie wid Walter B h 49 Charter av
—Nettie E r 368 St James av
—Nicholas J r 418 Belmont av
—Nina M wid Charles C r 79 Kenyon
—Norman T (Marguerite L) prod clk AmBCorp h 51 Oswego
—Paul (Emma N) assembler VNCo h 1546 Carew
—Paul E (Hazel M) administrative asst USA h (7) 29 Hancock
—Paulina L Mrs clk 1414 Main r 73 Ellsworth av
—Pauline in WAVES r 58 Grosvenor

CLEANING PRESSING REPAIRING FRANKLIN CLEANERS & DYERS Fur Storage
281 MILL STREET TELEPHONE 6-5449

**HAMPDEN SAVINGS BANK**
**INC. 1852** **1665 MAIN STREET**
**INDIVIDUAL ACCOUNTS $1.00 to $4000**
**(PERMISSIVE)**
**JOINT ACCOUNTS $1.00 to $8000**
**(PERMISSIVE)**

—Pearl E Mrs slswoman 1414 Main r 8 Thornton
—Peter J (Miller Taxi Service) 112 State h at WSpfd
—Peter G emp MCCo r 25 Rush
—R Robert (Mildred S) rem to Florida
—Rachel L wid Virgil housekpr r 130 Essex
—Ralph in US Army r 129 Sherman
—Ralph C optician emp 1503 Main h at Northampton
—Reinholdt emp 355 Chestnut h at Will
—Rosemary A Mrs clk MMLInsCo r (8) 41 School
—Roy E (Mary C) chauf 394 Liberty h 49 Clayton
—Russell M (Virginia A) clk 1620 Main h 56 Fort Pleasant av
—Ruth clk 365 State h at Ludlow
—Ruth Mrs emp VNCo r 37 Elliot
—Ruth J office sec (501) 1537 Main r 327 St James av
—Ruth L clk SGLCo r 87 Kenyon
—Samuel (Sara) mach opr CFalls h 55 Baldwin
—Samuel O (Paulina L) physician 73 Ellsworth av h do
—Sarah library asst Memorial Square Branch Library r 82 Prospect
—Sarah Mrs r 29 Boylston
—Shirley R Mrs sec Empire Bowling Alleys Inc 1057 Main and sec Skateland Inc 58 Willow r 16 Taft
—Sidney E (Huldah C) eng AmBCorp Main h at W Spfd
—Stuart D (R Gertrude) in US Army h 60 Rittenhouse ter

**MILLER TAXI SERVICE**
**(Peter J Miller) taxicabs 112 State near Main tel 2-4151—See p 185**

—Tersa I Mrs clk 1496 Main r 53 Los Angeles
—Theodore J mach opr WSpfd h 40 Dover
—Theresa A mach opr AmBCorp h 41 Grover
—Thomas J (Mary G) policeman h 91 Pine
—Timothy M (Ella A) asst milk insp 68 Court h 105 Edendale
—Tom (Ellen B) v pres Package Machinery Company 132 Birnie av h at Longmeadow
—Vaughn r 1871 Main
—Vernon S (Augusta W) insp foreman AmBCorp Main h at Somers Conn
—Virginia A Mrs bkkpr 1414 Main r 56 Fort Pleasant av
—Virginia M mach emp 55 Stockbridge r 66 Bancroft
—Walter A (Minnie) checker H L Handy Co h 84 10th
—Walter G (Dorothy M) policeman h 86 Covington
—Walter G (Maude A) janitor 3179 Main h (2) do
—Walter L (Mary O) h 1092 Main
—Wesson C in US Navy r 88 MassAv
—Wilfred R (Nellie T) chauf 120 Bond h 69 Earl
—William r 185 State
—William (Gretchen M) mach emp 132 Birnie av h 44 Ina
—William B (Sylvia L) in US Army r 92 Somerset
—William F (Minnie) mach emp 132 Birnie av h 45 Berkeley
—William H (Johanna M) insp G&BMfgCo h 189 Bristol
—William H (Margaret R) diemkr MDFCo h 116 Merida
—William J mach opr MDFCo r 31 Elliot
—William J (Beatrice L) barrel cleaner USA h 232 Walnut
—William J (Elizabeth B) h 55 Walnut
—William R (Mildred M) mach WSpfd h 59 Congress
—William S in US Navy r 116 Merida
—see Meuller and Muller
Miller's Garage (M Edward Miller) auto reprs 454 Worthington
Millerick Annie C wid John W h 12 Lenox
—John M r 21 Huntington

**MILLERS NATIONAL INSURANCE COMPANY**
**Henry S Waldron agent (816) 1387 Main—See p 114**

Millett Alfred (Audrey) bus opr StRy h 9 Osgood
—Collin C in US Army r (3) 129 Hickory
—David W (Mary E) asst mgr 1327 Main h 258 Fort Pleasant av
—Edward C (Grace E) melter CVMfgCo h (3) 129 Hickory
—Eli F (Maybelle E) dentist (601) 1562 Main h 142 Thompson
—Everett F (Lorraine B) steel temperer CFalls r 47 St James cir
—Frank H in US Army r 47 St James cir
—Henry A (Madeline H) linotype mech 32 Cypress h 140 Groveland
—Lovell H (Helen L) guard USA h 7 Kelly pl
—Mildred A clk 365 State h at WSpfd
—Quincy A (Mary H) sta fireman CFalls h 47 St James cir
—Ralph J (Frances) supt 1327 Main h 480 Union
—Richard S (Marguerite B) insp Westinghouse h 67 Ardmore

—Robert B rem to WSpfd
—Roland B in US Army r 47 St James cir
Millette Annabelle C Mrs driller USA h 15 Fairmount
—Arthur J (Dorothy M) in US Army r 108 Gilbert av
—Clara Y Mrs waitress 1487 Main r 2574 do
—Dorothy B Mrs clk 95 State r 119 Alden
—Edward W (Flora V) clk 398 Bridge h 157 Phoenix ter
—Eugene P in US Navy r 15 Fairmount
—Flora V gage checker USA r 157 Phoenix ter
—Genevieve R married Stephen Callahan Jr rem to Washington DC
—Joseph G (Barbara L) shipping clk 220 Armory h 19 Avon pl
—Leo J (Clara Y) chauf 2543 Main h 2574 do
—Leo J (Dorothy B) in US Army r 119 Alden
—Leo J Jr in US Army r 2574 Main
—Lucien P rem to Hartford Conn
—Marie wid Antonio J h 36 Grove
—Marie O r 44 Gilman
—Norman E (Jennie S) chauf 48 Howard h 12 10th
—Oscar P (Rose A) printer WSpfd h (3) 464 Dickinson
—Wilbur W (Charlotte C) h 242 Dickinson
Millier Angelina M boxmkr 1987 Columbus av r 41 High
—Ida M furn rms 41 High h do
—Lucrece M boxmkr 1987 Columbus av r 41 High
Milliken John A (Ione M) mgr WSpfd h 237 Bay
Millinery Center (Harry Farber) 10 Harrison av
—Mart William Schimmel mgr 40 Harrison av
Millington Walter Jr (Jual L) clk StRy h 18 Forest Park av
Millios Arthur mach opr USA r 105 Central
Millit Moses r 32 Holyoke
Millman Arthur (Violet) rem to NY
—Henry (Rachel) peddler h 57 Bancroft
—Max (Ida) physician 14 Maple h (8) 147 do
—Ossie R (Esther S) rem to Mexico
Millnick Israel r 1839 Main
Millot Marjorie E key punch opr AmBCorp Main h at Southwick
Mills Ada C wid Erwin F h 23 Leyfred ter
—Alfred T (Marie E) barber 380 Worthington h 587 do
—Carrie E wid Ervin E h (62) 786 State
—Chester L (Mable L) mach opr USA h 15 Woodbine av
—David W (Rebecca) shop eng G&BMfgCo h 10 Dana
—David W Jr eng E Hartford Conn r 10 Dana
—Donald A (Marion G) utility man A&PCo h (6) 26 Jenks
—Elizabeth H died Jan 4 1944 age 85
—Ellen T wid Fergus T r 296 Franklin
—Emma L wid John C h 337 Central
—Ervin E (Helen A) painter 24 Conklin h 122 Cambridge
—Erwin F died March 8 1944 age 71
—Everett E (Ella V) supv USRCo h 36 Pasadena
—Fannie E h 106 Bay
—Franklin E in US Army r 10 Dana
—George H (Blanche S) shipper CFalls h 30 Rimmon av
—George L (Mary C) mach WSpfd h 28 Lakevilla av
—George R (Ethel B) prod clk AmBCorp h 754 Liberty
—Gladys E clk Third Nat Bank and Trust Co of Spfd r 10 Dana
—Herbert C (Grace E) construction eng Westinghouse h 33 Kimberly av
—Irving (Rose A) painter h 65 Grover
—Jacqueline M polisher (201) 1490 Main h at Longmeadow
—Jessie nurse (4) 169 Maple r do
—John H B slsman (404) 1387 Main h at S Hadley
—John J (Nellie M) chef Kenwood Grille h 75 Central
—John J Jr in US Army r 75 Central
—Marjorie J clk G&BMfgCo r 10 Dana
—Maxwell M (Evelyn M) scraper VNCo h 46 Burr
—Oscar C Jr (Viola E) chauf h 16 Howard
—Robert H (Ann) mach opr MDFCo h 296 Franklin
—Robert J (Viola B) waiter WSpfd r 122 Quincy
—Robert S (Rita) filer USA h 17 Carew ter
—Theodore (Flora) emp Westinghouse h 1440 Carew
—Theodore E (Katherine) in US Army h 284 Walnut
—Theodore P (Bertha L) mach opr USA h 33 Daniel IO
—Victor M (Ruth G) slsman Baltimore Md h 119 Brunswick
Milne Alexander (Pearl C) elec CVMfgCo h 45 Kent rd
—Charles (Thelma) supv MCCo Monsanto av IO h at Ludlow
—David C (Susan H) fish cutter 12 Mason h 83 Walnut
—George P (George P Milne & Son) 371 Bay h 95 Maynard
—George P & Son (George P Milne) monuments 371 Bay
—Grace M Mrs r 29 Coleman

—James C in US Merchant Marine r (7) 17 Jenks
—John M (Winifred M) slsman 371 Bay h 45 Sycamore
—Madeline J Mrs h (7) 17 Jenks
Milner Cafe Inc Charles J Connors pres-treas cafe 570 Dwight
—Hotel Harry H Richards mgr 78-82 Liberty
—Leon (Lottie R) in US Army r 18 Melha av
—Lottie R Mrs tchr music 18 Melha av r do
—Marion A steno WMassElecCo h 579 Dickinson
—Mary E wid George h 38 Arch
Mines Alfred J (Alice G) h 147 Cambridge
—Catherine atdt 1400 State r do
Milo Mae Mrs housekpr r 99 Hood
Milonides Athanasi baker emp 252 Hancock r 6 Sheldon
Milos Peter A (Julia C) (Milos Press) 497½ Main IO h 1218 Page blvd
—Press (Peter A Milos) printers 497½ Main IO
Milot George (Arleen) special agt 3d fl 1200 Main h at Lenox
Miloz Fabiola V Mrs clk 258 Main IO r 260 do
—Ignace J (Mary) floorman CVMfgCo h 87 Lyons IO
—Joseph A mach opr MCCo r 254 Centre IO
Milroy Finley C (Muriel M) in US Navy h 104 Mass Av
Milsop Lawrence C (Lillian L) treas The Elm Tree Press Inc (307) 44 Taylor h at Longmeadow
—William D (Elizabeth M) asst gen mgr WSpfd h 16 Valentine
Milstein Frances rem to Northampton
—Maurice H (Betty) press opr PM&GCo h 1391 Dwight
Miltimore Claude M (Hazel B) stock room man Westinghouse h 51 Baldwin
Milton Clara M wid Robert W rem to Clinton
—Leon T (Mildred S) mgr 1435 Main h 35 Vassar
—Margaret B nurse emp 294 St James av r do
—Teresa M wid George B r 88 Dana
—Theodore P (Signe C) in US Army h 40 Surrey rd
—Thomas G B h 13 Queen
—Virginia L mgr 1539 Main r 8 Parkwood
—Walter W toolmkr USA h 88 Dana
Milton's Spa (Milton G Eliopoulos) conf 554 Belmont av

**MILWAUKEE MECHANICS INSURANCE CO**
**S B Brooslin Agency agts (302) 1694 Main—See p 114**

Min James cook 800 State r 35 Elliot
Mina's Beauty Parlor (Mrs Mina E Sullivan) 141 Prentice
Minaert Walter A (Helen J) in US Navy r 661 Bay
Minardi Ralph (Evelyn C) polisher MDFCo h 290 Tyler
Minarik Mary E Mrs r 2158 Main
Minasian Agnes H r (3) 147 Wilbraham av
—Arshak (Mary) scraper VNCo h 100 Lyons IO
—Sarkos in US Army r 100 Lyons av IO
—Socrates (Alice) sheet metalwkr WSpfd h (3) 147 Wilbraham av
Minch Mary H shipping clk E Longmeadow r 207 Pine
Minckler Charles mach CVMfgCo h 53 Osgood
Mindel David in US Army r 58 Fountain
—Frank in US Marines r 58 Fountain
—Harry in US Army r 58 Fountain
—Israel (Thelma) sheet metalwkr 471 Taylor h 58 Fountain
Mineau Phyllis E rigger Westover Field r 11 Merwin
Mineo Concetta M checker TelCo r 45 Bronson ter
—Joseph (Josephine) clk 15 Lyman h 45 Bronson ter
—Rose M comptometer opr Chicopee r 45 Bronson ter
—Thomas T in US Army r 45 Bronson ter
Miner Adele A housekpr r 91 Buckingham
—Alton J (Jessalyn H) emp USEnvCo h 38 Harvey
—Arthur E (Addie S) civil service sec 436 Dwight h at Westfield
—Barbara H clk MMLInsCo r 58 Queen
—Charles A (Marion E) h 58 Queen
—Edgar (Emelia M) emp city h 49 Franklin
—Elizabeth B wid Thomas V r 100 Perkins
—Frank P (Minnie E) insp 55 Stockbridge h 40 Revere
—Fred F (Mary) carp USA h 69 Bradford
—George H toolmkr 55 Stockbridge r 58 Queen
—George W (Evangeline A) special rep (412)1200 Main h at E Longmeadow
—Gerald T in US Maritime Service r 185 Hampshire IO
—Gladys E wid Raymond H caterer emp 306½ Belmont av h 145 Maynard
—Harold A in US Army r 136 Maynard
—Helen Mrs r 16 Beaumont
—Helen A bkkpr 22 Hanover r 418 Belmont av
—Helen H cashier ASCo h (2) 430 Belmont av
—Joseph r 39 7th
—Justus J in US Army r 54 Cumberland
—Mabel Mrs drsmkr 1416 Page blvd h do
—Morton B (M Florence) acct and ins (315) 1490 Main and pres Springfield System Co do h at Longmeadow

**CITY COAL CO.** *Coal - Fuel Oils - Koppers Coke*
**145 ARMORY STREET - Tel. 4-7396**

**FIELD, EDDY & BULKLEY** **INSURANCE**
**1200 MAIN STREET** **PHONE 4-1112** **Policies of Every Kind in All the Best Companies**

—Myrtle emp NYNH&H r 131 Spring
—Myrtle r 15 Lyman
—Shirley H emp MDFCo r (1) 27 High
—Stephen L printer r 105 Central
—W Harold (Annie P) draftsman (400) 146 Chestnut h 136 Maynard
—William (Blanche A) coremkr CVMfgCo h 185 Hampshire IO
Minette Mildred M wid John H h (1) 545 State
Minezzi Anthony in US Army h 98 Orange
—Hazel wid Manuel housewkr h 32 Warriner av
—Inez clk AmBCorp r 32 Warriner av
—Joseph (Ida C) mach CBWWks r 98 Orange
Minichiello Bella wid Frank h 73 Elmwood
Minichielo Nicholas (Catherine E) window washer IM Co h 12 Colchester
Minichino Carmella R Mrs h (8) 545 State
—Carmino R in US Navy r (8) 545 State
—Josephine A mach opr USA r (8) 545 State
Minicucci Samuel (Anna T) mach opr USA h 48 Fremont
Minie Lawrence L (Loretta B) window trimmer h 717 Carew
Minihan John W (Loretta F) supv 324 Columbus av h 31 Genesee
—Nora A r 152 Oakland
Mink Thomas E (Victorine L) foreman CFalls h 330 Plainfield
Minkalis Helen N clk (412) 1490 Main h at Westfield
Minkler Frank (Ann A) insp AmBCorp r 36 Arch
Minkley Herman (Wanda L) wire weaver CBWWks h 556 Tinkham rd
—Herman R G (Marion H) far 991 Parker h do
Minnerly Emily E wid Melvin slswoman 1615 Main r 86 Rochelle
Minney David (Nellie E) mason 29 Mazarin IO h do
—Edward J polisher CVMfgCo r 29 Mazarin IO
—Emile T polisher E Longmeadow r 422 Page blvd
—Ernest E (Dorothy E) lathe opr VNCo h 27 Balfour dr
—Harold T in US Navy r (3) 79 Sargeant
—Hector F (Amelia M) rem to Ludlow
—John E tool crib atdt WSpfd r 62 Harrison av
—Leroy D emp SFCo r 29 Mazarin IO
—Louis T (Jeanette) rem to Holyoke
—Marie L wid William A assembler Westinghouse h 422 Page blvd
—Oliver F brakeman B&A r 79 Sargeant
Minnie Armand F (Leona) eng emp 132 Birnie av h 175 Corthell IO
—Ernest (Blanche L) assembler AmBCorp h 220 Main IO
—Oliver F (Angelina) mach CVMfgCo h 177 Corthell IO
—Roland E in US Army r 277 Main IO
—Wilfred J (Parmelia) shipping clk CVMfgCo h 277 Main IO
Minnitti Carmino hod carrier r 13 William
Minns Thomas E (Amelia H) janitor 1300 State h 62 Lorimer IO
Minor Anna Mae nurse S Hospital r 308 Page blvd
—Calvin A (Doris R) in US Army r 61 Methuen
—Dorothy A married Rosario Rivard
—Dorothy C Mrs tchr 59 Howard r 67 Alden
—Dorothy P mach opr USA r 67 Davenport
—Frances M steno MMLInsCo r 79 Federal
—Frederick K (Mary W) in US Navy r 842 Carew
—Gleyn S (Dorothy C) fireman SFD h 67 Alden
—Horton (Marion E) mach USA h 67 Alden
—Jack L constructionwkr r 308 Page blvd
—Jessie E rem to S Lee
—Julia V wid Samuel A h (3) 173 Wilbraham av
—Marion married Ralph E Johnson
—Mary W Mrs slswoman ASCo r 842 Carew
—Pearl S wid Arlon R h 67 Davenport
Minott Philip H (Zilphia O) in US Navy h 53 Virginia
Min-R-Ize Co Division General Beverage Co flavors and extracts 1065 Dwight
Miodonka Mary emp 91 Spring r do
Miodowski Joanna S Mrs mach opr USA h 5 Brown
—John J rem to California
Miorandi Frank H in US Army r 122 Malden
—John E (Tamara N) foreman 200 South h 122 Malden
—Wilfred (Elizabeth J) in US Army r 17 Lyndale
Mirarchi Carmelo (Francesca) emp city h 916 Columbus av
—Filomena wid Felix r 14 Applewood pl
—Frank emp VNCo h 16 Nelson av
—Lucy clk 1300 State r 916 Columbus av
—Philip B fire fighter 56 Margaret h 14 Applewood pl
Mire Delor (Mary) mach opr MDFCo h 41 Central
Mireault Albert W in US Army r 77 Central
—Eva L wid Leon S coremkr CVMfgCo h 177 Hampshire IO
—Leona L tel opr TelCo r 177 Hampshire IO
—William (Yvonne A) mach opr IMCo h 77 Central
Mirigian Stephen (Azadouke) scrapper VNCo h 357 Wilbraham rd
Mirijanian Abraham (Louise) emp VNCo h (2) 147 Wilbraham av
Mirkin Benjamin (Anna) (New England Wrecking Co) 350 Albany h 61 Texel dr
—Caroline nurse Spfd Hospital r 210 Pearl
—Charles B (Rosa) (Mirkin's Ideal Cleaning Service) 2575 Main r 67 Perkins
—Edna physical therapist US Army r 210 Pearl
—Eli emp 400 Dickinson r 51 Ventura
—Joseph (Rose E) slsman 350 Albany h 25 Webber
—Marjorie nurse US Army r 32 Myrtle
—Norman B (Shirley S) mgr 350 Albany h 52 Fort Pleasant av
—Rose slswoman 1373 Main r 25 Webber
—Saul emp 2575 Main r 2787 do
Mirkin's Ideal Cleaning Service (Charles B Mirkin) 2575 Main
Miron Anna S wid George r 338 Worcester IO
—Lionel C (Geraldine C) chemist MCCo h 52 Quebec IO
Mironowich Akim (Alice) upholsterer emp 29 Sheffield h 1159 Carew
Mironski Siergi (Bertha) peddler h 661 Dwight
Mirring Alfred R in US Army r 68 Coleman
—Anne E nurse S Hospital r 68 Coleman
—Edmund W (Christina M) toolmkr 630 Main h 68 Coleman
Mirror Press Inc The publishers The Catholic Mirror M J Shea editor (610) 1387 Main
Misantano Frank S r 3432 Main
Misco Frank J (Elinore A) insp AmBCorp h 267 Tyler
—John r 33 Margerie
—Josephine wid Frank h 33 Margerie
—Theodore r 33 Margerie
Mish Helen J Mrs slswoman 1502 Main r 515 Armory
—Joseph in US Army h (6) 34 Bradford
—Joseph F (Helen J) slsman 515 Armory
—Stephen (Mary S) ovenman 297 Plainfield h at Chicopee
Mishaux Arthur r 46 Grays av
—Joseph F h 50 Holyoke
—Joseph F Jr rem to NY
Mishner John emp city r (4) 74 Boylston
Mishol Ann emp AmBCorp r 47 Hebron
Misholovsky Michel emp AmBCorp h 47 Hebron
Misiaszek Blanche M Mrs laundrywkr 140 Chestnut r 350 Liberty
—Bronislaw S r 11 Pulaski IO
—Catherine wid Frank S h 204 Worcester IO
—Frank S died Feb 29 1944 age 59
—Harold emp AmBCorp r 350 Liberty
—Helen bkkpr 168 Lyman r 85 Spring
—John (Blanche M) in US Army h 350 Liberty
—John S in US Army r 204 Worcester IO
—Joseph B in US Army r 350 Liberty
—Joseph J (Natalie G) assembler Westinghouse h 41 Phoenix
—Julia A assembler Westinghouse r 204 Worcester IO
—Mary A housekpr r 11 Pulaski IO
—Rose C r 204 Worcester IO
—Stanley roller MCCo r 204 Worcester IO
—Stanley J (Jennie A) painter Westinghouse r 164 Centre IO
—Thaddeus (Dina) mach USA h 99 Norfolk
—Zofia wid John r 21 Lawe IO
Misisco Agostino eng city r 311 Oakland
—Alice L filing clk 365 State r 170 Hickory
—Angelina P seamstress 1897 Columbus av r 170 Hickory
—Cono J (Frances R) chauf 145 Armory r 170 Hickory
—Frank L (Agnes C) chauf 11 Riverview ter h 46 Locust
—Joseph M (Thelma H) in US Marines h (7) 307 Dwight st ext
—Lucy J nurse emp (307) 293 Bridge r 46 Locust
—Luigi (Rose) chauf 145 Armory h 170 Hickory
—Pasqualina A mach opr AmBCorp r 311 Oakland
—Salvatore (Rose) emp 16 Bliss h 1369 Dwight
Misiszk Irene steno 385A Liberty h at Wilbraham
Misitano Domenico (Carmela) carp h 180 Tyler
—Vincent (Anna M) carp r 79 Wallace
Misiti Joseph V (Anna M) atdt city h 177 Pendleton av
Miskell Caroline U clk Union Trust Co r 34 Foster
—Mary A wid James E r 34 Foster
Mislak George D (Daisy G) benchwkr USA h 56 Broad
Misset Helen C Mrs insp USA r 57 Hebron
Missett Florence L wid Victor insp MDFCo h (7) 940 Worthington
—Margaret L wid William F h (2) 18 Hancock
—Robert G (Theresa M) opr StRy h 23 Mayo
—Victor W (Frances S) insp AmBCorp h (27) 40 High
—William F died Sept 23 1943 age 77
Misterka Bronislaw A in US Army r 18 Burke IO
—Frank S in US Army r 18 Burke IO
—Jane S (Franciszka) restwkr CFalls h 18 Burke IO
—Joseph S (Bertha) in US Army r 18 Burke IO
—Walter J (Mildred A) mach opr h 20 Burke IO
Misterly Gaetano A tchr music (24) 121 State h at Feeding Hills
—John (Hattie C) tailor (502-503) 175 State h 567 Dickinson
—Richard L (Claire H) coml artist 565 Dickinson h do
Mistos Arthur in US Army r 51 Carew
—Costas (Katherine) tiremkr USRCo h 51 Carew
Misulis Adam A (Irene H) packer A&PCo h 82 Linden
—Alexander J (Elizabeth A) molder CVMfgCo h (11) 2851 Main
—Anthony A (Ruth B) tire service WSpfd h 498 Liberty
Mitch Valentine J in US Army r 266 Union
Mitchel Dorothy route slsman 117 Carew r 124 Lowell
—Michael bartender 10 Hampden r Stearns sq Hotel
Mitchell Albert (Marielle) cost eng Hartford Conn h 20 Gillette cir
—Alfred (Celia) h 104 Melville
—Alice R wid William H housekpr r 185 Chestnut
—Anna M r 2 Salem
—Antoinette supv Wesson Maternity Hospital r do
—Arthur (Rebecca) mgr 1640 Main h 275 Dickinson
—Bessie wid Robert W clk Office Price Administration and sec Chemical Corp 93 Broad r 20 Firglade av
—Bessie C Mrs matron Westinghouse h 406 Belmont av
—Carrie E married Albert W Logan
—Charles C (Charlotte N) route slsman 55 Pomona h 30 Bryant
—Charles R in US Army r 53 Mayflower rd
—Clifford R grinder E Longmeadow r 15 Ashmont
—David H (Mary A) dentist (713) 1562 Main h 39 Ledyard
—Dexter C (Mary S) foreman 38 Walter h at Westfield
—Dorothy E wid Frank r 37 Ashmun
—Edith bkkpr 516 Carew r inq do
—Ellen M wid John r 247 Dickinson
—Florence M Mrs mach opr USA r (22) 8 Oak Grove av
—Francis M (Marguerite C) guard 79 York h (2) 71 Jenks
—Frank I (Elizabeth) v pres Mitchell Machine & Tool Co Inc 224 Hancock h at Wilbraham
—Fred mach helper NYNH&H h 230 Tyler
—George R in US Navy r 16 Granville
—Gertrude L rem to Canada
—Gladys M clk 1514 Main h at Chester
—Grace J wid Walter W r 471 Chestnut
—Grace W seamstress 1365 Main h at E Longmeadow
—Harold S (Hilda C) lwyr (305) 168 Bridge h 58 Sterling
—Harriet B wid George F r 25 Andrew
—Harry (Annette) emp CVMfgCo h 56 Eastern av
—Harry C (Margaret M) laboratory technician USA h (5) 222 Pearl
—Helen C h 61 Grover
—Helen T housewkr 1757 Main r do
—Henry h 128 Walnut
—Henry C (Nancy M) slsman 1293 Main h at Hampden
—Howard (Mabel A) tchr 53 Elliot h 38 Ford
—Ida emp USA r 104 Tyler
—Irene M married Elmore F Powers rem to Hartford Conn
—James (Frances) emp USA and gasoline and oil 97 Eastern av h 296 Tyler
—James E (Rita M) opr StRy h 188 Locust
—Janet F asst librarian Providence RI r 26 Lafayette
—John A (Helen M) pres Mitchell Machine & Tool Co Inc 224 Hancock h 39 Ledyard
—John A Jr sec Mitchell Machine & Tool Co Inc 224 Hancock r 39 Ledyard
—John F chauf 1075 Page blvd h at CFalls
—John F Rev asst rector St Michael's Roman Catholic Cathedral r 260 State
—John H (Lucy B) lwyr (Jones Mitchell & Nason) (401) 44 Vernon h 47 Colony rd
—Joseph (Edith V) chauf 29 Logan h 57 Mason
—Joseph F (Annette L) welder Westinghouse r 31 Denton cir
—Joseph S (Helen V) dentist (713) 1562 Main h 52 Rockland
—Joseph W (Myrtie J) garage foreman WSpfd h 444 Sumner av
—Joyce E emp mailing room (802) 29 Worthington h at N Agawam
—Katherine Mrs slswoman 1414 Main r 310 Commonwealth av
—Katherine C r 145 Bond
—Lewis lab h 44 Essex
—Lewis A rem to Virginia
—Lois E priv sec The Federal Land Bank 310 State h at N Agawam
—Machine & Tool Co Inc John A Mitchell pres Frank I Mitchell v pres John A Mitchell Jr sec Richard A Mitchell treas 224 Hancock
—Margaret J tchr r 812 Carew
—Martha L wid William housewkr h 24 Ladd
—Mary A mach opr AmBCorp r 51 Miller
—Mary J wid Lyman B h 866 Worthington
—Michael (Kathryn) printer S Union h 55 Trinity ter

**Diamonds** **M. J. KITTREDGE, Inc.** **Silverware**
**Jewelry** **1354 Main Street** **Watches**

GOLDTHWAITE, PRESTON AND OLMSTEAD, INC.
HAMPDEN COUNTY GENERAL AGENTS THE TRAVELERS INSURANCE CO. INDEMNITY CO. FIRE INS. CO.

MITCHELL
—Michael A (Annie L) policeman h 396 Nottingham
—Michael F (Alice C) in US Navy h 582 Armory
—Michael J clk r 241 Worthington
—Michael J (Anna T) (Hampden Cafe) 1897 Main h 222 Dwight rd
—Michael J (Elizabeth V) emp 224 Hancock h 31 Thomas
—Michael J (Katherine E) compositor 16 Fort h 310 Commonwealth av
—Nellie R wid Charles N r 573 Sumner av
—Patricia A tchr 10 Bowles pk r 812 Carew
—Patrick J feed 57 Vine h 145 Bond
—Patrick J h 51 Miller
—Patrick J (Elizabeth G) prin interviewer 282 Dwight h 16 Granville
—Patrick J (Mary) emp Spfd Bronze and Aluminum Co h 812 Carew
—Pearl S clk (813) 145 State r 396 Nottingham
—Percy F (Edith M) painter emp 5 Market h 2 Salem
—Ralph E (Mildred B) v pres The F A Bassette Co 53 Hillman h 53 Mayflower rd
—Ray W clk 35 State h at WSpfd
—Rebecca Mrs beauty shop 275 Dickinson r do
—Richard in US Navy r 52 Rockland
—Richard A treas Mitchell Machine & Tool Co Inc 224 Hancock r 39 Ledyard
—Richard G in US Army r 15 Ashmont
—Robert J in US Navy r 55 Trinity ter
—Robert S (Lida V) meter reader SGLCo h 154 Glenwood blvd
—Robert T far Bradford r 26 Lafayette
—Roy H (Myra L) shipping clk 128 Liberty h 15 Ashmont
—Sarah E wid Peter T r (12) 43 Franklin
—Silas (Mary V) rem to Hartford Conn
—Sylvester C in US Army r 812 Carew
—Thomas F (Mary M) in US Navy r 187 Lebanon
—Thomas J in US Army r 812 Carew
—Thomas W (Julia B) equipment mgr 90 Cloran h 147 do
—Ulysses S (Christina) painter h (11) 281 Dwight st ext
—W Broadwell ins (301-302) 175 State r 32 Byers
—Walter H (Eva R) pres-treas The F A Bassette Co 53 Hillman h 26 Lafayette

**MITCHELL WESLEY L**
**(Susan) asst mgr Western Massachusetts Electric Co 73 State h at WSpfd—See foot lines and p 85**

—William A eng emp (401) 145 State h at Northfield
—William H Rev (Anna) pastor Church of God Saints of Christ and used clothing 127 Hancock h 29 Boylston
—William J (Helen E) emp USA h 102 Cherrelyn
—William T rem to Cincinnati Ohio
Mitcle Fannie Mrs bkkpr Highland Hotel r 52 Nelson av
—Joseph (Fannie) in US Army r 52 Wilson av
Mitkoski Anna M married Norman Methe
—Henry in US Army r 68 Worcester av
—Joseph in US Army r 68 Worcester av
—Walter (Antonina) mach CVMfgCo h 68 Worcester av
—Zigmund in US Army r 68 Worcester av
Mitroski Daniel A in US Army r 118 Greenwood
—Jennie Mrs h 118 Greenwood
Mitschke Agnes T r 308 Forest pk av
Mitson Chester A navy insp Holyoke h (7) 22 Morris
Mitten Frederick G (Aileen G) rem to Greenwich Conn
Mittleman Irwin (Minnie) mach opr VNCo h 49 Montmorenci
Mitton Addie M credit steno 1514 Main r 13 Beech
—Ethel J Mrs clk 1300 State r 29 Manitoba
—James C in US Navy r 29 Manitoba
—Thomas J (Ethel J) bkkpr 10 West h 29 Manitoba
Mitus Catherine H wid James J h 111 Genesee
—James J died Jan 27 1944 age 44
Mix Bertha F wid LeRoy B housekpr r Evergreen rd
Mixer Charlotte bkkpr 220 Franklin h at Suffield Conn
—Charlotte R Mrs clk-asst treas Kelleher & Mixer Inc 464 St James av r (8) 77 School
—Mabel R h (6) 43 School
—Ray H (Charlotte R) treas Kelleher & Mixer Inc 464 St James av h (8) 77 School
Mixter Nellie E r 519 Berkshire av
Mize Barbara B married Howard O Brainerd
—Clarence B mech designer Ludlow h 4 Rittenhouse ter
—Pearl O wid George R rem to E Longmeadow
Mizejewski Chester J (Sophie T) cook USA h 45 Vinton
—Ignacy (Stefania) emp 28 New Dwight h 47 Vinton
—Raymond C in US Army r 45 Vinton
Mletschnig Frederick V (Dorothy S) supr A&PCo h 22 Palmyra
Moakler Carl E (Anastasia H) (M & M Metal Co) 176 Lyman h 119 Edendale
—James C (Mary A) mgr 161 Bridge and slsman ASCo h 35 Shefford
—James M (E Shirley) teller Third Nat Bank & Trust Co of Spfd h (2) 212 Locust
Moat Howard M emp USA r 14 Summit
Moauro Eleanor E mach opr r 116 Malden
—Elisa E clk 1 Paramount h 58 Edwards
—Ersilia S wid Joseph M h 50 Cherry
—Joseph S associate eng USA r 50 Cherry
—Mary nurse US Navy r 116 Malden
—Melchiade P (Ida A) emp city h 120 Eddywood
—Rocco A (Mercedes N) chauf 215 Albany h 116 Malden
Moberg Carl H (Olive M) prod supt USA h 350 Boston rd
—Olive C Mrs clk 15 Mill r 749 Boston rd
Mocarski Zigmund tchr 1300 State h at Windsor
Moccia John (Jennie) clk Agawam h 91 Fountain
—Pasquale (Lena) gardener MMLInsCo h 59 James
Moccio Albert L (Edith I) grinder AmBCorp h 15 Union
—Delaware P bottler emp 42 Emery r 15 Union
—Dominick P (Mafalda M) hardener IMCo h 15 Union
—Jerry (Margaret I) emp PM&GCo h 87 Tyler
—Nicholas J (Rose C) h 99 Wilcox
Mockridge Charles C (Ruth H) slsman h 1408 Plumtree rd
Modene Paint Service Store (Frank Bownes Company) 111 Chestnut
Modern Bridal Shop (Caroline Ochrymowicz) 518 Main IO
—Cleaners & Dyers Beatrice C Grimshaw mgr 174 Main IO
—Health Shoppe (Mrs Ina B Sullivan) health foods 4 Court House pl
—Watch & Clock Repair Philip R Pinkham prop 298 Worthington
Moderne Beaute Salon (Mrs Loretta M Wood) 1121 State
Modig Elin E wid Carl W h 138 Oak Grove av
—Irene D in WAVES r 138 Oak Grove av
—Richard A (Margaret K) slsman Hartford Conn h 20 Middlesex
Modine Robert S (Dorothea G) rem to Hartford Conn
Modlish Doris P Mrs clk SF&MInsCo r 350 Liberty
—Joseph M (Doris P) chauf GICCorp r 350 Liberty
Modzelewski Chester adv mgr 827 Liberty r inq do
Moffat Russell R (Esther M) bkkpr S Safe Deposit & Trust Co h 95 Grandview av
Moffatt Alice wid Richard h 93 Revere
—Eleanor F clk Federal Land Bank 310 State h at SHad Falls
—Elmer H foreman USA r 93 Revere
—Emma slswoman ASCo r 93 Revere
—Harriett slswoman 1414 Main r 93 Revere
—Rachel H typist 365 State h at Holyoke
—Sally slswoman 1414 Main r 93 Revere
Moffett Alexander emp 194 Pine h 437 Allen
—Antoinette wid George J h 185 Sylvester
—Isabelle E office sec (429) 20 Maple r 437 Allen
—James G (Josephine A) bus opr StRy r 185 Sylvester
—John h 78 Pelham
—Katherine married Kenneth K Meissenhelder
Moge Albert I layout man VNCo h 2942 Main
—Augustus A clk SPMInc r 2942 Main
—Susan M wid Albert W r 2942 Main
—William B (Estelle) director USA r 187 Wilbraham rd
Mogilka Phyllis G wid Stanley clk 365 State h 22 Hobart
Mogle Emma C clk WSpfd r 48 Pershing ter
Mogue Raymond J (Marjorie E) chauf 61 Franklin h 132 Belmont av
Mohawk Auto Sales (Abraham Yarmitsky) used cars 3155 Main
—Press (Frank S O'Brien) printing 14 Pynchon
—Service Station (Abraham Yarmitsky) 3155 Main
Mohican Bdg 254-256 Bridge
—Co The Daniel B Sullivan mgr grocers and meat 254 Bridge
Mohilem Diab forgers helper SDFCo h 874 Dwight
Mohlman George A (Grace D) pres Package Machinery Co and v pres National Bread Wrapping Machine Co 132 Birnie av h at Suffiled Conn
Mohrman Harold W (Joyce A) chemist MCCo h 19 Ford
Moineau Armand J (Eva M) asst foreman USA h at CFalls
—Bdg 693-697 Main
—Ida B wid Telesphore B h 695 Main
Moir William (Mary A) mach CVMfgCo h 71 Holly IO
Moirano Domenico (Jennie) h 409 Taylor
—Louis (Zita) (West Side Bakery) 772 Worthington h do
—Mary R printer Washington DC r 409 Taylor
—Peter D (Mae L) correspondent Westinghouse h (7) 220 Pearl
Moisan Emilienne A clk USA h at Chicopee
Moisel Paul P died Apr 7 1944 age 87
Mokivich Peter clk AmBCorp r 127 Newland
Mokus John J (Stella) in US Army r 111 Franklin
Mole Annibale (Marianna) emp 55 Stockbridge h 27 Morris
—Frank S in US Army r 27 Morris
Molella Frederick A mgr 1281 Main r YMCA
Moles Joseph B (Tania V) toolmkr G&BMfgCo h 37 Bartlett
MOLES
—Stanley P (Lena) in US Army h 28 Dawes
—Stephen (Anna M) h 170 Sharon
—Walter P (Adelaide R) packer H L Handy Co h 254 Liberty
Moleske Alexandria R educational director 759 Chestnut r (4) 85 Sumner av
Moleski Alexandria nurse S Hospital r do
Molin Carl R r 1757 Main
Molina Michael A (Mary) in US Army r 11 Wilcox
—Thomas (Encarnacion) waiter Highland Hotel h 11 Wilcox
Molinari Ada C Mrs h (14) 281 Dwight st ext
—Eldaire M clk SF&MInsCo r (14) 281 Dwight st ext
—Federico (Gladys T) mach opr VNCo and bicycles 42 Berkshire av h 99 Superior av IO
—June M receptionist 93 State r 444 Belmont av
—Mary L typist USA h at E Longmeadow
—Matilda C married Matthew P Mooney
—Pier A (Leona) pres-treas Bike Shop Inc 1142 Main h 444 Belmont av
—Virginia clk Bike Shop Inc 1142 Main r 444 Belmont av
—Virginia wid Annibele r 99 Superior av IO
Moline George (Helen G) railway mail clk h 21 Ainsworth
—Gustaf A foreman VNCo r 72 California av
—Robert E in US Army r 21 Ainsworth
—Shirley B asst director The Springfield Stenotype Institute 3d fl 26 Vernon r 334 St James av
Molino Aldo M (Kathryn G) slsman (509) 33 Lyman h (22) 62 Oswego
—Herman J (Mary R) in US Army r 90 Knollwood
—Romeo S (Cora L) coremkr CVMfgCo r 30 Adams
Moll Edward H (Irene K) v pres American Bosch Corp Main at Chicopee line h at Longmeadow
—Frederick (Florence) mach opr 132 Birnie av h 89 Wait
Moller Charles G (Celine E) baker h 37 Talcott
—Ernest B (Almira M) h 187 Wrentham rd
—Harvey C (Hazel M) mach opr CVMfgCo h (2) 9 Melrose
—Mildred mach opr USA r 37 Talcott
Molley Joseph (Helen) dishwasher Highland Hotel r 78 Charles
Mollison John (Mabel) r 111 Euclid av
Molloy Elizabeth T h (24) 786 State
—Thomas F real est (235) 196 Worthington h at New Haven Conn
Mollyann Restaurant and Sandwich Shop (Mrs Alma Kates) 141 State
Molonea Anna wid Charles r 76 Alvin
—Cecelia P Mrs buyer 1320 Main r 59 Fort Pleasant av
—Vincent F (Cecelia P) purchasing agt Boston h 59 Fort Pleasant av
Molson Alice M Mrs housewkr r 63 Monroe
Molta John P (Anna J) clk 22 Franklin h 16 Vinton
Moltenbery Randolph S (Margaret) prod asst USA h 402 Central
—Rose wid George r 402 Central
Molz Harold J engraver emp (510) 1653 Main r 155 Belmont av
Momert Christopher T r 40 Byers
Mominee Armand C in US Army r 92 Monrovia
—George F (Jennie I) polisher Westinghouse h 92 Monrovia
—Leo A in US Army r 92 Monrovia
Momnie Edna A wid Joseph T r 63 Mulberry
Mon Jack emp 111 Worthington r do
Monaghan James r 70 Hancock
—Joseph H foreman VNCo r 334 St James av
—Nora J wid John J died Sept 6 1943 age 62
—William A (Sarah E) mgr Hartford Conn h 5 Bloomfield
Monahan Addie Mrs feeder (307) 44 Taylor r 167 Jasper
—Daniel A (Mina E) guard MCCo h 83 Oak IO
—E Gertrude r 17 Newhall
—Estelle M steno SETCo r 17 Newhall
—Hugh (Addie) mach opr WSpfd h 167 Jasper
—John W (Catherine A) aircraftwkr h 168 Massasoit
—Mary r 31 Elliot
—Mary M nurse Mercy Hospital r do
—Peter J (Marian B) tester Westinghouse h 55 Oak Grove av
—Raymond F (Alice I) expediter Westinghouse h 55 Powell av
—Rita G Mrs emp 238 Maple r 249 Mill
—Thomas F (Della M) clk 73 Worthington h 36 Alderman
—see Moynahan

**MONARCH LIFE INSURANCE COMPANY**
**Clyde W Young pres Gurdon W Gordon v pres-gen counsel Frank S vanderbrouk executive v pres Roswell C Lauh v pres-agency mgr John H Miller v pres-actuary James W Blunt v pres Carlton E Nay sec Lou's C Clarke treas H Maitland Graham asst treas David W Gordon investment sec-life health and accident insurance 365 State—See insert opp Name Alphabetical Directory**

ALBERT C. WHITE, JR., INC.
293 BRIDGE STREET TELEPHONE 2-5109
COMPLETE INSURANCE SERVICE

# MONARCH LIFE INSURANCE COMPANY

**Home Office: 365 State Street**

*OFFICERS OF THE COMPANY*

| | |
|---|---|
| Clyde W. Young | *President* |
| Gurdon W. Gordon | *Vice President and General Counsel* |
| Frank S. vanderbrouk | *Executive Vice President* |
| Roswell C. Laub | *Vice President and Agency Manager* |
| John H. Miller | *Vice President and Actuary* |
| James W. Blunt | *Vice President* |
| Carlton E. Nay | *Secretary* |
| Louis C. Clarke | *Treasurer* |
| David W. Gordon | *Investment Secretary* |
| Gurdon W. Gordon, Jr. | *Asst. Secretary of the Corp.* |
| Earle J. Cadwell | *Assistant Secretary* |
| W. Philip Underwood | *Assistant Secretary* |
| Jerome A. Young | *Assistant Secretary* |
| George B. Smith | *Assistant Secretary* |
| H. Maitland Graham | *Assistant Treasurer* |
| J. M. Gilchrist, M. D. | *Medical Adviser* |
| L. E. Hathaway, Jr., M. D. | *Associate Medical Adviser* |
| Richard F. Blaul | *Assistant Agency Manager* |
| Clyde B. Gordon | *Agency Secretary* |
| Helen J. Berryman | *Assistant Agency Secretary* |

The Monarch Life Insurance Company, incorporated in 1901, is one of America's pioneer companies writing Non-cancellable Health and Accident insurance. While its writings of Participating Life insurance commenced in recent years, the growth of its Life insurance in force has been rapid and in many respects has paralleled the course of the Health and Accident business.

Today Monarch's Non-cancellable Health and Accident and Participating Life policies rank among the leaders in their respective fields.

## J. ALLAN HUNTER AGENCY

**Western Massachusetts Representatives**

**145 State Street, Springfield 3, Massachusetts**

WHITNEY INSURANCE ASSOCIATES
ALL FORMS OF INSURANCE
WILLIAM A. HURLEY - DANIEL M. WALSH, Jr.
18 Vernon St. Phone 4-8241

—Frank (Mollie) tailor's helper 441 Springfield h 76 Wait
—Gertrude nurse S Hospital r do
—Jane E wid Matthew P h 23 Sherbrooke
—John F died Jan 1 1944 age 43
—John H (Mary A) clk 934 Worthington h 607 do
—John H (Mary L) fireman SFD h 89 Parkside
—John T (Gertrude A) tool grinder h 48 Bryant
—Margaret M clk AmBCorp r 89 Parkside
—Mathilda M Mrs steno (512) 1562 Main r (14) 281 Dwight st ext
—Matthew mach opr CVMfgCo r (7) 52 Pearl
—Matthew P in US Army r 23 Sherbrooke
—Rose C clk 85 Chestnnut r inq do
—Thomas P brakeman B&A r 3 Algonquin
Moonie James (Rachel M) assembler CVMfgCo h 27 Curtis
Mooradd George (Elizabeth) dishwasher 140 Chestnut r 125 Nursery
—Henry M in US Army r 125 Nursery
Moore Addison R (Harriet M) fireman SFD h 32 Belvidere
—Albeena Mrs nurse 228 Locust r do
—Albert E r 2000 Main
—Alexander S died Oct 5 1943 age 45
—Alice E wid Almond h 138 Armory
—Alice K associate director Conn Valley Historical Society and librarian William Pynchon Memorial Bdg h 275 Bay
—Alice M wid Daniel F h 16 Calais pl
—Alice P laboratory technician Hartford Conn r 11 Myrtle
—Allen G (Isabelle F) grinder PM&GCo h 43 Melbourne
—Annie E wid Alden M r 24 Princeton
—Archie S (Mildred T) foreman 134 Cass h 85 White
—Arthur W emp city r 84 Gresham av
—Augustine kitchen helper 2168 Main r 1132 do
—Austin H mach E Longmeadow r 179 St James av
—Barbara emp Mercy Hospital r 20 Montmorenci
—Bernice H tel opr 283-295 Worthington h at Longmeadow
—Bertha teletype opr WUTelCo r 40 Arch
—Booker W shipping clk 55 Stockbridge r 19 Auburn
—Burton H (Mildred A) grinder USA h 3 Worthy
—Calvin J (Minnie V) mach opr USA h 18 Lebanon
—Catherine T housekpr r 44 Bartlett
—Clayton W (Kathryne F) supv Westinghouse h 862 Sumner av
—Clifford B in US Army r 94 Olmsted dr
—Clifford S (Sarah S) h 94 Olmsted dr
—Clifton L (Gertrude M) mach opr USA h 235 Central
—Cyril A (Frances C) eng USA h 259 Denver
—Daniel J (Lydia H) insp AmBCorp h (3) 32B Bradford
—David A (Lillian G) elec USRCo h 28 Olmsted dr
—Donald E in US Army r 96 Pendleton av
—Donald F in US Navy r 20 Clantoy
—Donald R in US Army r 85 White
—Dorothy steno SF&MInsCo r (6) 23 Federal
—Dorothy R nurse emp 233 Carew r do

**MOORE DROP FORGING CO**
**Alfred H Chapin chairman of board John M Collins pres-treas H G Dickey v pres-gen mgr Earl C Abbe-A T Murray v presidents mfrs drop forgings of all kinds 38 Walter—See p 124**

—Earl E (Albeena) in US Marines h 228 Locust
—Edith G clk SF&MInsCo h (D) 6 Temple
—Edith H clk USA h at Westfield
—Edith L Mrs purchasing agt 922 St James av r do
—Edith M Mrs clk 21 Harrison av r 49 Sumner av
—Edna E Mrs emp PM&GCo h (542) 2142 Main
—Edward F (Stella V) tester Holyoke h 295 Franklin
—Edward H in US Army r 312 Dickinson
—Edward H in US Army r 49 Sumner av
—Edward F (Mildred B) in US Army r 2167 Main
—Edward J in US Army r 20 Clantoy
—Edward J (Helen C) in US Navy h 188 Northampton av
—Edward P (Adeline M) bdg contr 8 Bircham h do
—Edwin E (Barbara M) acct USRCo h 26 Grandview av
—Eileen E clk 1548 Main r 96 Pendleton av
—Elizabeth F Mrs r (4) 35 Hall
—Elizabeth J wid Patrick J h 574 Newbury
—Elizabeth M wid Charles H h (6) 23 Federal
—Ella T wid Burton R h 748 State
—Elsie M r 630 Sumner av
—Emerson D weigher 195 Armory r 92 Hall
—Emma R Mrs slswoman 1414 Main h 3291 do
—Fayne M Mrs clk 132 Birnie av r 72 Harmon av
—Frank A (Ruby E) emp city h 62 Ardmore
—Fred C (Helen B) meter repr 71 Colton h 203 Jasper
—George r 15 Lyman
—George H in US Navy r 143 Belmont av
—George O (Agnes T) service mgr Westinghouse h (1) 290 Sumner av
—George W (Celia B) chauf r 170 Sharon
—George W (Mary G) lab B&A h 124 Essex
—Gerald D estimator 3d fl 220 Dwight h at WSpfd
—Gertrude emp MBCo r 171 Chestnut

—Gertrude married Normand Popkin
—Gertrude B h (4) 60 Federal
—Gertrude L wid George D h 574 Chestnut
—Gertrude M Mrs mach opr USA r 235 Central
—Grace Mrs clk 1243 Main h at Agawam
—Harold A (Hilda) mach Westinghouse h (7) 31 Bowdoin ter
—Harold E (Bertha M) emp B&M h 40 Arch
—Harriet asst chef 1414 State r 21 Clarence
—Harry A (Alberta) elec AmBCorp h 151 Gilbert av
—Harry C foreman 71 Colton h 84 Gresham av
—Harry C (Millie A) chauf 2220 Main r 27 Sargeant
—Hazel D Mrs clk (5) 18 Vernon r 96 Benton
—Hazel E Mrs bkpr 1854 Main h at WSpfd
—Helen B Mrs emp USA r 203 Jasper
—Helen L benchwkr USA r 56 Andrew
—Helen R Mrs burrer AmBCorp h 250 Franklin
—Henry E (Hazel E) display mgr 1477 Main h at WSpfd
—Herbert (Ida S) (Springfield Window Cleaning Co) 437 Orange h do
—Herbert F (Fayne M) in US Merchant Marine h 72 Harmon av
—Herbert R (Edith L) in US Army r 922 St James av
—Homer H (Hazel D) interior decorator 96 Benton h do
—Howard F chauf 160 Spring r 19 Auburn
—Howard L Rev pastor Bethel African Methodist Church h 27 Pendleton av
—Howard T (Greta A) drill press opr 55 Stockbridge h 47 Chester
—Inez L Mrs emp USA h (1) 24 Hubbard
—James (Velma) eng Ludlow r 166 Princeton
—James A r 312 Dickinson
—James J Jr in US Army r 20 Clantoy
—James P r 574 Newbury
—James P (Mary C) insp G&BMfgCo h 20 Clantoy
—James W (Ida H) emp B&A h 21 Orleans ct
—John C foreman CVMfgCo r 31 Leyfred ter
—John F in US Army r 27 Ringgold
—John H (Elizabeth P) boxmkr IMCo h 312 Dickinson
—John J guard Holyoke h 630 Sumner av
—John J (Charlotte P) coremkr's helper CVMfgCo h 401 Chestnut
—John J (Kathryn M) in US Army h (6) 474 Liberty
—John J (Mary C) forger USA h 452 Franklin
—John P h 44 Bartlett
—John T (Anna F) bartender 664 St James av h 1481 Carew
—Joseph in US Army r 16 Calais pl
—Josephine E (Roche & Moore) 308 Bridge r 44 Bartlett
—Laura H insp CFalls r 312 Dickinson
—Laurence A (Florence E) foreman PPCo h 107 Wellington
—Lee R (Anna Mae) in US Merchant Marine r 900 Worthington
—Leonard C (Ora D) insp E Longmeadow h 34 Surrey rd
—Lillian E J steno MMLInsCo r 54 Westford cir
—Loyal K (Carolyn J) trucking 494 Newbury h do
—Luke (Dorothy) mach Westover Field r 197 Hancock
—Mabel B wid Frank L h 87 Mulberry
—Madelyn G draftsman AmBCorp and tchr music 66 Itendale h do
—Margaret E wid William H h 167 Walnut
—Margaret L bkkpr 1365 Main r (6) 264 Pearl
—Marie P clk PruInsCo r 20 Clantoy
—Mary A tchr 141 Washington h (1) 282 Union
—Mary A clk AmBCorp r 574 Chestnut
—Mary C tchr 340 Sumner av h 70 Mill
—Mary E steno Federal Land Bank of Spfd r 32 Belvidere
—Mary E emp 62 Cherryvale av r do
—Mary E wid J Arthur r 118 Washington rd
—Mary F Mrs married Albert Hodgson
—Mary J Mrs r 96 Pendleton av
—Mary W r 275 Bay
—Michael J (Elizabeth E) h 1098 State
—Michael M (Mary A) mach USA h 790 White
—Mildred J tchr 479 Chestnut r (6) 151 Sumner av
—Miles P (Cecelia M) mach emp 55 Stockbridge h 72 Crystal av
—Neal B (Calla M) time study man Westinghouse h 569 Page blvd
—Nellie C wid John h 31 Leyfred ter
—Newton C mech PM&GCo h 56 Andrew
—Patrick J (Rose A) h 27 Ringgold
—Pauline Mrs r 627 Chestnut
—Ralph A (Mary U) policeman h 39 Weymouth
—Raymond C (Margaret H) emp 142 Albany h at Ludlow
—Raymond E (Eva M) slsman Boston h 758 White
—Raymond W (Mary M) emp 55 Stockbridge h 266 Locust
—Reginald E (Edith) millwright Westinghouse h 130 Cambridge
—Richard G (Edith L) pres E J Pinney Co Inc 3d fl 220 Dwight h at Ware
—Robert r 16 Calais pl
—Robert L G in US Army r 92 Hall

—Robert W (Victoria C) time study observer G&B MfgCo h 54 Westford cir
—Roger F in US Army r 3291 Main
—Rufus I (Juanita M) in US Army r 212 Hancock
—S Nelson (Helen E) industrial eng 112 Broadway h at Longmeadow
—Samuel Jr in US Navy r 1206 St James av
—Shirley E clk SF&MInsCo r 758 White
—Sidney F (Grace A) teller Union Trust Co h (16) 40 High
—Spencer W (Mildred W) h 2106 Wilbraham rd
—Theresa M slswoman 1414 Main r 20 Myrtle ter
—Thomas emp AmBCorp h (8) 2094 Main
—Thomas F (Mary L) mach opr AmBCorp h 296 Franklin
—Thomas P (Ann K) in US Navy r 103 Savoy av
—Velma Mrs supv Ald r 166 Princeton
—Virginia steno (406) 1383 Main r 22 McKnight
—Virginia M Mrs married Peter J Kowalski
—Walter E (Helen S) ins (519) 1387 Main h 92 Hall
—Warren (Vanetta J) in US Army r 28 Olive
—Wendell R (Joanne) reporter S Republican r 717 White
—Wilfred J (Pauline R) policeman h 45 E Alvord
—William C (Dorothy E) in US Navy h 212 Locust
—William C (Madelon E) buyer 1414 Main h 143 Belmont av
—William M mason r 17 Jefferson av
—William W (Ella L) h 141 Sherman
Moorehouse Donald (Lucille E) clk CVMfgCo h 1294 Bay
Moores James H (Allie S) chemist 644 Monsanto av IO h 53 Dartmouth
—James M in US Army r 53 Dartmouth
—John (Mary F) chauf WSpfd h 85 Athol
—Sherman A in US Army r 53 Dartmouth
Moorhouse Dalton (Ruth E) railway mail clk h 109 Carroll
—Delmar A in US Army r 109 Carroll
—George L grinder r 109 Carroll
—Russell A mach opr PM&GCo r 109 Carroll
Moors W Lewis (T Marjorie) slsman 117 Carew h (23) 328 Union
Moquin Albert P mach opr Westinghouse r 308 Bay
—Armand R (Helen C) h 308 Bay
—Arnold A (Helena M) emp CVMfgCo h 399½ Main IO
—Basil S r 58 Holyoke
—Edgar V (Alice M) pres Motor Transport Credit Union (34) 182 State and steward (214) 1653 Main and auto parking 18 Hampden h 13 Smith
—Edward J (Agnes E) emp Park Dept h 38 Arch
—Ernest W (Harriet M) dispatcher E Longmeadow h 55 Blaine
—Flora E slswoman 1421 Main h (3E) 109 Spring
—Francis E in US Army r 308 Bay
—Leon H (Freda L) plumber emp 89 Euclid r 1142 Berkshire av IO
—Leon H Jr in US Army r 1142 Berkshire av IO
—Leon N (Cecilia J) in US Navy h 187 Russell
—Louis A (Irene E) h 58 Holyoke
—Louisianne r 6 Meredith
—Marion S wid Alfred J h 27 Clantoy
—Nelson J emp CVMfgCo r 315 Water IO
—Oscar A (Ella M) meat cutter 801 Liberty h 308 Bay
—Peter J (Annie M) h 315 Water IO
—Philip O (Margaret M) emp B&OCo h 3 Leete
—Raymond N (Virginia M) finisher 317 Dwight h 121 Washburn
Morace Andrew L (Cornelia F) painter VNCo h 54 Thomas
—Anthony R (Jennie R) h (8) 73 Margaret
—Louis A (Yolonda J) bill poster 84 Broad h 157½ Tyler
—Nicholas C h 45 Massasoit
—Victor S (Emiline M) in US Army h 1073 Columbus av
Morach Frank L (Lena M) plumber emp 31 Sanford h 128 Shawmut
Morache Irene M Mrs furn rms 63 Mulberry h do
—Joseph-Andre H shipping clk 47 Federal r 63 Mulberry
Morahan Nellie wid Thomas rem to Westfield
Morais Ethel R Mrs dry goods 516 Main IO h at Ludlow
Morales Joseph E (Merice R) toolmkr 133 Union h 80 Strong av
Moran Albina M Mrs mach opr 412 Albany r 43 Shillingford
—Cecelia E wid John F h 542 Union
—Cecilia A senior social wkr Dept of Public Welfare h 528 Liberty
—Charles J (Ethel D) freight clk B&M h 114 Central
—Dagmar E Mrs emp 405 Boston rd r 32 Switzer av
—Daniel J (Florence G) assembler E Spfd h (15) 2851 Main
—Daniel J (Theresa F) chauf StRy h 126 Patton
—David (Ruth) clk G&BMfgCo h (6) 76 Mill
—David J (Katherine V) in US Army h 126 Everett

KOPPERS COKE
PITTSTON ANTHRACITE COAL
146 STATE STREET
COKE OIL
PUNDERSON
COAL
PHONE 4-5631
FUEL AND RANGE OIL
BITUMINOUS COAL
29 LOGAN STREET

FIELD, EDDY & BULKLEY
1200 MAIN STREET PHONE 4-1112
Insurance Service

MORAN
—Donald J (Helen M) tchr 1300 State h 124 Dorset
—Dorothy D Mrs service rep TelCo r 284 Dwight st ext
—Edward (May) r 180 Union
—Edward J (Grace A) mach adjuster USA h 11 Grove
—Elizabeth A billing mgr 401 Liberty r 61 Portland
—Elizabeth F mach opr CFalls r 297 Dwight st ext
—Elizabeth M nurse 15 Dorn r do
—Ellen seamstress 139 Lyman r 62 High
—Ellen M wid Michael r 152 Oakland
—Esther C clk 141 Main IO r 371 do
—Ethel D clk ASCo r 114 Central
—Eugene E (Ellen M) mach opr CFalls h 953 Liberty
—Fannie M wid Cecil O r 360 Hancock
—Francis (Leona G) clk 134 Front IO h 468 Goodwin IO
—Francis E (Dorothy S) export mgr MCCo h 208 Florida
—Francis P in US Army r rear 29 Linden
—Francis X (Lillian M) emp VNCo h 628 Union
—George A emp AmBCorp r 371 Main IO
—Gerald F pres Gerald F Moran Inc 38 Vernon r 371 Main IO

**MORAN GERALD F INC**
**Gerald F Moran pres Anna F Frye sec Nino J Mencarelli treas opticians-jewelers 38 Vernon—See p 117A**
—Gerald O (Pauline E) shipping clk 220 Albany h (3) 683 State
—Gertrude A nurse US Navy r 15 Dorn

**MORAN GUY E**
**treas Moran-Hudson Co Inc 32 Winter treas Guy E Moran & Sons Inc 36 Pearl and treas-gen mgr Kimball Garage Inc 8 Winter h at WSpfd—See p 27**
—Guy E (Charlotte E) slsman 45 Pomona h 360 Hancock

**MORAN GUY E & SONS INC**
**William H Moran pres Guy E Moran treas "Servmobile" lubrication specialists and complete line of automotive accessories 36 Pearl—See p 27**
—Hannah clk (1414) Main h (52) 40 High
—Harold W (Ann B) rem to Manchester Conn
—Helen R mach opr B-DCBCo r 542 Union
—Henrietta L married Edward J Dowd Jr
—Henry A (Mary J) lwyr (638-639) 31 Elm h at Longmeadow

**MORAN-HUDSON CO INC**
**William H Moran pres Guy E Moran treas auto dealers distributors Hudson Motor Cars and White Trucks 32 Winter trucks 463 Worthington tel 3-5137—See p 27**
—James died Feb 25 1944 age 60
—James F r 53 Campechi
—James J (Bertha T) emp 850 Worthington h 42 Massasoit
—James J (Jean A) gager DMCo h 164 Belmont av
—James J (Lillian M) mach opr h 40½ Byers
—James J (Marion A) grinder h (3) 925 Worthington
—James M in US Army r 148 Butler
—Jeremiah J (Anna G) sta fireman B&A h 136 Patton
—Jeremiah M (Esther) h 371 Main IO
—Joan F steno MBCo r 42 Massasoit
—John A (Henrietta S) dentist (214) 1634 Main h (2) 131 Sumner av
—John A Jr in US Army r (2) 131 Sumner av
—John D F (Mary A) h 61 Portland
—John F emp 17 Walnut r 529 State
—John F (Isabelle M) mgr 353 Bay h 41 Mooreland
—John F (Mary R) in US Navy h 68 Rockland
—John J chauf city h 297 Dwight st ext
—John J (Agnes B) printer emp 53 Hillman h 15 Hastings
—John J (Dagmar E) h 82 Switzer av
—John J (Dorothy D) chauf city h 284 Dwight st ext
—John M (Kathryn B) emp 95 State h 197 Leyfred ter
—John T r 44 Wilmont
—John W (Helen M) in US Navy r 4 Wilbraham av
—Joseph F in US Marines r 177 Lebanon
—Joseph F (Florence G) capt US Army h 38 Gillette av
—Joseph P (Lillian A) printer 78 Worthington h (2) 3 Keith
—Katherine E asst stock clk 152 Lyman h at Agawam
—Kathryn V r 53 Campechi
—Leona G Mrs insp Chicopee r 468 Goodwin IO
—Lillian A Mrs beauty shop 3 Keith r (2) do
—Lillian M Mrs waitress 286 Bridge r 40½ Byers
—Louis J (Anna G) ins agt (5th fl) 44 Vernon h 541 Carew
—Luke C (Anna D) gasoline 360 Armory h 383 Carew
—M Ruth priv sec 95 State r 43 MassAv
—Mark J program director Spfd Boys Club 260 Chestnut r 53 Campechi
—Mark P (Irene M) h 284 Dwight st ext
—Mary clk AmBCorp r 42 Massasoit
—Mary clk 1327 Main r (52) 40 High
—Mary R nurse city r 953 Liberty

MORAN
—Matthew M (Mary A) chauf 40 Albany h 17 Greenwod
—Maude A clk 32 Spring r 528 Liberty
—Michael in US Army r 148 Butler
—Michael J (Helena G) bus opr StRy h 43 MassAv
—Michael J (Margaret M) emp city h 148 Butler
—Muriel A clk 55 Stockbridge r 82 Switzer av
—Patrick r 1871 Main
—Patrick F mach BMTCo h 82 Linden
—Patrick J (Anna M) insp USA h 177 Lebanon
—Pauline E Mrs bkkpr J J Sullivan The Mover Inc r (3) 683 State
—Philip in US Army r 61 Portland
—Raymond J insp AmBCorp r 82 Switzer av
—Richard M (Katherine E) mgr 8 Winter h at Agawam
—Robert W (Jane H) in US Navy h 143 Belmont av
—Thomas W (Estelle L) field auditor 95 State h 106 Belmont av
—Walter J (Alyce M) in US Army h 36 Saratoga
—William emp S Bronze & Aluminum Co r 3228 Main
—William G (Agnes M) in US Army r 34 Chapin ter
—William G (Mary) condr B&M h 15 Dorn

**MORAN WILLIAM H**
**(Janet B) pres Moran-Hudson Co Inc 32 Winter and pres Guy E Moran & Sons Inc 36 Pearl h at Agawam—See p 27**
—William T mech r 953 Liberty
—see Morin
Morandi Helen C Mrs assembler Westinghouse r (3) 178 Orange
—Lena r 59 Tilton
—Normand T (Helen C) in US Army h (3) 178 Orange
—Romeo (Venezian Monumental Works) 1587 State h 59 Tilton
Morando Louis J (Valentina) tool supv USA h at WSpfd
Morange Arnott J in US Army r 33 Wellesley
Morarity Catherine C wid Maurice J h 165 Cass
—Patrick (Alice) emp H L Handy Co h 149 Cass
Moras Rita A clk 85 Chestnut h at WSpfd
Morasky Frank loader 436 Taylor r 1293 Dwight
—Stanley r 1871 Main
Morassi Alfonso C (Theresa R) mach opr USA r 44 Beauchamp
Morawiec Frank J rem to Ludlow
—Jozef (Marya J) rem to Ludlow
—Sophie A rem to Ludlow
Morawski Elizabeth J rem to Whately
—Margaret wid Adolph h 50 Webster
—Raymond in US Army r 50 Webster
Mordasky Catherine A rem to Stafford Springs Conn
Moreau Albert (Adrienne) foreman 38 Walter h at Chicopee
—Albert J (Alexsina) conf 438 Chestnut h at CFalls
—Alice wid Alfred P clk h (7) 443 Chestnut
—Alma M h 117 High
—Andrew E (Leanna) mach emp 4 Birnie av h (8) 2702 Main
—Arthur L (Bertha B) mach opr CFalls h 301 Dickinson
—Charles F (Dorothy P) chief clk 117 Carew h 55 Gold
—Clayton C (Margaret S) letter carrier h 132 Butler
—Earl F (Ann M) in US Army h (7) 2702 Main
—Ernest J died Feb 7 1944 age 45
—Gasard (Clara) painter 314 St James av h do
—Henry C (Cecile) fireman B&M h 249 Marvin
—Jean M cashier SFCo h (4) 55 Maple
—Joseph orderly 1400 State r do
—Joseph janitor 79 Spring r 73 do
—Laura P wid Ernest J clk 438 Chestnut h 292 Lexington
—Leon r 1871 Main
—Philip J (Ida M) reeler 168 Birnie av h 20 Grace
—Roland W in US Army r 301 Dickinson
—Willie (Antoinette) mach opr CFalls h 32 Allendale
Morehouse Dayton J (Charlotte E) radio eng WBZA h 62 Arden
—Edward in US Army r 71½ Adams
—Henry R (Katherine A) painter h 65 10th
—Katherine A Mrs credit clk 2d fl 9 Market r 65 10th
—Rufus E (Hazel C) clk VNCo h 61 Yale
—William H (Effie M) watchman S Safe Deposit & Trust Co h 61 Yale
Moreland Hartley (Mary) mgr (405) 1200 Main h at Longmeadow
—Marjorie L clk TelCo r 27 Burr
—Ruth C Mrs nursery school tchr h 27 Burr
Morell Herbert A (Alzena F) garage man 45 Pomona h 256 White
Morelli Alfred E (Frances) mach opr CVMfgCo h 45 Collins
—Clara L wid Alexander G h 32 York
—Irma V married Richard H Dunn
—Nello P painter r 32 York
—Nora M married Leo Gastone
—Tino (Lena) r 59 Norwood
Morello Celestino M cook Ludlow r 29 York

MORELLO
—Joseph (Lilia C) paints 237 Dwight st ext and pres-treas Joseph Morello Construction Co Inc 45 Adams h do
—Joseph Construction Co Inc Joseph Morello pres-treas L C Morello sec contrs and painters 45 Adams
Moren Frank B (Myrtle D) in US Army h 36 Brown
—Myrtle D Mrs billing clk SDFCo r 36 Brown
Morency Mary r 27 Bradford
—William W snsp USA r 27 Bradford
Moreno Angelo J (Argentina) ins agt (509) 33 Lyman h 1603 Dwight
—Anthony J (Helen S) insulator 559 State h 12 Hall
—James r 837 Main
—Samuel (Filomena) carp h 60 Bradford
—Victor B in US Army r 60 Bradford
Moreton Anna L wid Harry h 26 Windsor
—Edith r 55 Ashley
Moretti Anna wid Luigi h 794 Worthington
—Diamante wid Cesare r 1208 Liberty
—Edward r 794 Worthington
—Lewis died Nov 22 1943 age 68
—Olympia clk CVMfgCo r 1208 Liberty
—Raymond C (Madeline) mgr Agawam h 1208 Liberty
—Silvio r 41 Mattoon
Morey Beatrice Mrs emp AmBCorp h 620 Carew
—David r 66 Temple
—Fannie wid Albert J h 87 Somerset
—Frank E (Marie B) maintenance man (302) 340 Bridge and janitor 53-55 High h (2) 53 do
—James L Mrs cashier 428 Orange r 111 Greneda ter
—Louis V (Alice E) timekpr city h 22 Beauchamp
—Lucille F nurse USA r 22 Beauchamp
—Mary wid Ernest F h (410) 1297 Main
—Mary A Mrs r 23 Narragansett
—Ralph P paymaster Westinghouse r 87 Somerset
—Rose wid Frank P r 14 Northampton av
—Walter H night watchman 263 Alden r 317 Eastern av
Morgan Albert E (Ina S) asst supv 653 Page blvd h at Wilbraham
—Alice emp MBCo r 34½ Harrison av
—Althea M r 152 Maynard
—Arthur emp 55 Stockbridge r 837 Main
—Bdg 333 Bridge
—Bernard J (Dorothy E) rem to Indiana
—Celina C bkkpr GECo h (7) 306 Dwight st ext
—Claire F clk USA r 19 Elliot
—Crossman & Co James E Feeley mgr rubber stamp mfrs 1617 Main
—Dayton P in US Army r 128 Maplewood ter
—Dorothie K Mrs tchr 64 Myrtle IO h at E Longmeadow
—Edward printer Sample-Durick Co Inc r 13 Oak IO
—Edward A in US Army r 866 Sumner av
—Edward A Jr (Jean E) grinder 4 Birnie av h at Granville
—Edward L mach opr USA r 29 George
—Edward L (Katherine E) emp USA h 7 Holland
—Eunice I Mrs tchr 31 Kensington av r 20 Vermont
—Florence H wid James H r 799 Sumner av
—Frank F (Sophia E) ice cream mixer GICCorp h 691 Carew
—Frederick J timekpr CVMfgCo r 69 Lawndale
—Frederick J (Lettie A) h 50 Congress
—Frederick P (Mae E) mach h 123 Audubon
—George E (Alice T) millwright WECo h 35 Firglade av
—Gerald L (Jean S) in US Army r 896 Allen
—Gladys E chauf 738 Worthington h 51 Essex
—Helen N bkkpr The Third Nat Bank & Trust Co of Spfd r 10 Ashmont
—Howard C (Bessie A) driller CVMfgCo h 9 Beauregard IO
—Jeanette E mach opr USA r 305 Bay
—Jerry (Rita) h 40 Osgood
—Jesse A yardman B&A h 19½ Lawn
—John J r 1392 Bay
—John P (Helen M) patternmkr 128 Liberty h 10 Ashmont
—John W tester IMCo h 305 Bay
—Joseph Rev asst pastor Our Lady of Mt Carmel Roman Catholic Church r 123 William
—Katherine E Mrs cashier 1423 Main r 7 Holland
—Keith W (Lena) in US Army r 896 Allen
—Leigh F (Florence W) deputy building commissioner (15) 36 Court h 896 Allen
—Leonard F (Edith L) carp Westinghouse h 104 Edgemere rd
—Lettie A Mrs r 51 Essex
—Lillian M mach opr 33 Morris r (7) 306 Dwight st ext
—Lula S r 230 Oak Grove av
—Mabel A died July 25 1943 age 70
—Marguerite A insp AmBCorp r 69 Lawndale
—Mary J steno 2d fl 182 State r 10 Ashmont
—Mary J wid R James h (3) 31 Maple
—Matthew T (Dorothy M) gen agt 57 Liberty h at Worcester
—Paper Co div US Envelope Co sls office 21 Cypress
—Patricia A married Raymond Koetsch
—Patricia P tel opr TelCo r 38 Warner

• American Oriental
• Wiltons
• Axminsters
• Broadloom
WHITE RUG CO. Mill Agents
1123 State Street - Springfield, Mass.
TELEPHONE 2-8058
• Expert Repairing
• Refinishing
• Storing
• Demothing

SALES
RENTALS
MORTGAGE LOANS
EDW. J. MURPHY CO., INC. - REALTORS
1537 MAIN STREET - - - Telephones 3-3147, 3-3148
MANAGEMENT
APPRAISALS
INSURANCE

—Paul F (Eunice I) toolmkr 55 Stockbridge h 20 Vermont
—Ralph A (Dorothie K) supt 440 Worthington h at E Longmeadow
—Ralph B mach opr USA r 42 Ferry
—Raymond (Rhea) hammer opr MDFCo h (1) 77 Morgan
—Raymond D (Lucille D) in US Army r 37 Holyoke
—Raymond E treas Title Insurance Co of Hampden County and pres Dell Realty Co (508) 115 State h at WSpfd
—Richard P (Ella E) sls eng h 77 Westford cir
—S Sidney (Beverly A) in US Navy r 35 Amherst
—Sherman F (Lucy M) h 1216 Parker
—Stephen T in US Navy r 69 Lawndale
—Susan J wid Wilfred h 1381 Dwight
—Susie P wid Edwin M rem to Fitchburg
—The apts 77 Morgan
—Warren A in US Navy r 896 Allen
—William E (Rhea E) acct WSpfd h 84 Elijah
—William J (Josephine H) h 69 Lawndale
—William L Jr (Harriet C R) supt 1477 Main h at E Longmeadow
Morganstern Fred C (Irene A) boiler helper B&A h 33 Newland
—George J (Angelina M) diemkr Westinghouse h 774 Page blvd
—Henry A (Phyllis A) chauf 214 Birnie av h 28 Grosvenor
—Marion A baker's helper A&PCo r 28 Grosvenor
Morgenstern Frederick P (Naomi E) time study eng 132 Birnie av h 49 Webster
Mori Audero J ironwkr (400) 1694 Main r 1442 State
—Harry in US Army r 1442 State
—Yolanda C clk 47 Federal h 1442 State
Moriarity Arthur (Margaret) painter h 91 Park
—James J yard master NYNH&H r 215 Orange
—Maurice J treas St Vincent de Paul Society Particular Council 43 Edwards h at S Hadley Falls
—Philip E (Lena A) fireman SFD h 38 Palmyra
—Thomas M capt SPD h 36 Belmont av
Moriarty Agnes I clk Registry of Probate r 33 Oswego
—Alice R r 818 Belmont av
—Ambrose J clk NYNH&H h (3) 468 Liberty
—Andrew A (Mary E) foreman USA h 124 Kensington av
—Anna A clk (28) 36 Court r (3) 468 Liberty
—Anna R office mgr M & R Transportation Co Inc h 5 Jenks
—Annie wid Daniel r 423 Carew
—Barbara E clk USA r 556 Armory
—Barbara S wid William tel opr S Hospital h 554 Armory
—Bart janitor 37 Elm h at CFalls
—Bartholomew (Anna M) watchman SRCo h 42 Bond
—Beatrice M Mrs r 2417 Columbus av
—Bertha T h 33 Salem
—Bridget M mach opr DMCo r 20 Pine st ct
—Catherine M bkkpr PO Credit Union r 15 Narragansett
—Catherine M slswoman ASCo h (8) 15 Holland
—Catherine M Mrs tchr 415 State r (5) 90 High
—Catherine T tchr 59 Howard r 31 Webster
—Catherine T emp Union News Co h 331 King
—Catherine V r 66 Berkshire IO
—Daniel F (Annabelle E) slsman 142 Albany h at Holyoke
—Daniel J emp city r 20 Pine st ct
—Dorothy R r 331 King
—Edward A (Elizabeth V) acct USRCo h 19 Van Horn pl
—Edward F (Barbara C) mdse mgr 157 Bridge h 65 Belmont av
—Edward F (Catherine E) steamfitter CFalls h 54 Queen
—Edward J radio eng Chicopee r 20 Pine st ct
—Edward P (Alida H) fireman NYNH&H h 69 Sherman
—Edward T (Emily G) (Rainbow Diner) 2107 Columbus av h (1) 60 Pearl
—Elizabeth A steno 5th fl 196 Worthington h at C Falls
—Elizabeth A clk Westinghouse r 149 Lebanon
—Elizabeth A h (7) 25 White
—Elizabeth I clk TelCo r 52 Fort Pleasant av
—Ellen I G r 66 Berkshire IO
—Ellen M r 62 Groveland
—Ellen M in WAC r 21 Walter
—Ellenora L clk CFalls r 149 Lebanon
—Esther M billing clk 255 Liberty r inq do
—Ethel L clk Washington D C r 31 Wason av
—Eugene (Anna N) janitor USRCo h 33 Bancroft
—Eugene J emp AmBCorp r 33 Merwin
—Francis J (Margaret T) acct AmBCorp h 43 Dorn
—Frank (Emily O) mach DMCo h 70 Grover
—Frank E in US Army r 331 King
—George restwkr 1622 Main r 304 Bridge
—George J clk USA r 818 Belmont av
—George K in US Army r 16 Commonwealth av
—Hanora housekpr r (6) 323 Central
—Helen K tel opr TelCo r 28 Long View

—Helen M clk 95 State r 550 Liberty
—Helen M office sec (60) 25 Harrison av h at Bondsville
—James in US Army r 21 Walter
—James E (Anne G) (The Star Candy Co) 1952 Main h 300 Armory
—James F foreman PO h 52 Fort Pleasant av
—James J (Bertha E) mach AmBCorp h 36 Dover
—James J (Katherine C) mach opr USA h 451 Newbury
—James J (Margaret M) h 54 Prospect
—James M in US Army r 149 Lebanon
—James M (Genevieve M) in US Army r 204 Leyfred ter
—James P (Maude I) lwyr (634-635) 31 Elm h 192 Springfield
—James P (Nora M) policeman h 12 Crown
—James T asst foreman E Longmeadow h (9) 28 Oswego
—Joan E emp 224 Long Hill r do
—John r 52 7th
—John r 550 Liberty
—John (Catherine) mach opr WSpfd h 8 Boundary pl
—John E (Elizabeth F) collector WMassElecCo h 40 Dover
—John F r (14) 674 Main
—John F (Catherine T) employment mgr 313 Dwight h 171 Hartford ter
—John F (Violet M) sign painter emp 84 Broad h 15 Warriner av
—John J h 15 Narragansett
—John J (Elizabeth) mach opr USRCo h 449 Newbury
—John J (Katherine T) bartender 1707 Main h 3364 do
—John J (Kathleen P) emp city h 87 Belle
—John J (Permelia S) clk PO 436 Dwight h at Hampden
—John J Jr in US Army r 331 King
—John M r 87 Belle
—John M in US Army r 149 Lebanon
—John P embalmer emp 684 State h at Bondsville
—John P in US Army r 20 Pine st ct
—John T stock chaser 93 Orleans r 178 Lebanon
—John T in US Army r 44 Osgood
—Joseph F (Mary A) fireman SFD h 114 Miller
—Joseph S (Viva A) asst foreman USA h at CFalls
—Josephine mach opr USA r 745 Carew
—Josephine B Mrs cafeteriawkr Federal Land Bank of Spfd r 69 Sherman
—Josephine E clk The Ellis Corporation and sec to Theodore W Ellis 124 State h (7) 96 Maple
—Katherine E steno USA h at Northampton
—Katherine F wid John J mach opr USA h 31 Wason av
—Katherine R wid Morris h 230 Fort Pleasant av
—Kathleen A mach opr DMCo r 20 Pine st ct
—Kathryn A filer USA r 527 Armory
—Kathryn E clk 3d fl 1200 Main h 3304 do
—Kathryn E checker 140 Chestnut r 3 Silver
—Lenora A clk AmBCorp r 31 Grover
—Margaret r 19 Crown
—Margaret comptometer opr H L Handy Co Plainfield h at Chicopee
—Margaret E gunfitter 55 Stockbridge r 15 Warriner av
—Margaret M tel opr TelCo r 28 Long View
—Margaret M married George H Malone
—Margaret M wid John C r 52 7th
—Margaret T housekpr r 225 Maple
—Mary r 1340 Main
—Mary emp 138 Dartmouth ter r do
—Mary A checker 140 Chestnut r 3 Silver
—Mary A wid Michael J h 556 Armory
—Mary C Mrs graphotype opr MMLInsCo r 76 Melrose
—Mary E married Clarence Beetson
—Mary E wid John L h 25 Bethel
—Mary E wid John T h 19 Smith
—Mary J clk CFalls r 527 Armory
—Mary K Mrs steno 1295 State h at Westfield
—Mary L steno MCCo r 12 Crown
—Mary L asst sec Holbrook Lumber Co (411) 146 Chestnut r (7) 96 Maple
—Maurice emp city h 550 Liberty
—Maurice J letter carrier r 25 Bethel
—Michael J (Catherine) h 33 Merwin
—Michael J (Elizabeth M) foreman SGLCo h 149 Lebanon
—Patricia J in WAVES r 15 Warriner av
—Patrick J died Nov 15 1943 age 71
—Patrick J chiropodist (304) 1694 Main h at CFalls
—Patrick J mach opr USA h 20 Pine st ct
—Patrick J (Kathryn T) h 16 Commonwealth av
—Patrick J (Sarah A) painter emp 11 Eagle h 423 State
—Patrick M physician (212) 496 Bridge h at Chicopee
—Philip E (Lena D) fireman SFD h 38 Palmyra
—Raymond A (Ellen V) slsman 120 Oakland h 438 Belmont av
—Raymond B rem to Washington DC

—Raymond D emp PPubCo r 331 King
—Raymond T (Mary) in US Army r 54 Prospect
—Rena r (8) 15 Holland
—Richard F h 3 Silver
—Richard T in US Navy r 11 Bushwick pl
—Robert T (Josephine B) in US Navy r 69 Sherman
—Roland E in US Navy r 449 Newbury
—Stephen r 1853 Main
—Sylvester T (Emma L) tchr 1300 State h 396 Page blvd
—Theresa A steno Federal Land Bank of Spfd r 25 Bethel
—Theresa A wid Eugene F h 818 Belmont av
—Thomas r 78 Liberty
—Thomas C (Susan E) mach opr AmBCorp h 21 Walter
—Thomas F in US Army r 87 Belle
—Thomas F lwyr (202) 1200 Main h at Hampden
—Thomas F (Elizabeth C) asst yard master B&A h 20 Berkshire IO
—Thomas J steamfitter SGLCo h 31 Grover
—Thomas J h 49 Pratt
—Thomas J in US Army r 149 Lebanon
—Thomas J in US Army r 396 Page blvd
—Thomas J (Anna A) brakeman B&A h 110 Genesee
—Thomas J (Mary C) in US Army r 76 Melrose
—Thomas J (Mary V) janitor WSpfd h 27 Mooreland
—Thomas J Jr grinder CFalls r 31 Webster
—Thomas M capt police h 155 Parkerview
—Thomas M (M Grace) pres Fitzgerald Inc 10 Kendall h 11 Bushwick pl
—Thomas P (Helen M) rem to CFalls
—Thomas R (Catherine M) acct 95 State r (5) 90 High
—Thomas V (Mariann W) lwyr (342) 31 Elm and (342) 94 State r 49 Pratt
—Timothy (Mary B) sta eng SGLCo h 178 Lebanon
—Timothy J (Celia A) h 532 Liberty
—Timothy J (Mary K) sta eng SGLCo h 107 Clifton av
—Veronica C clk AmBCorp r 230 Fort Pleasant av
—William (Delia A) clk RyEx h 56 York
—William J (Anna R) tiremkr USRCo h 28 Massasoit pl
—William J (Helen T) mach E Longmeadow h 28 Long View
—William P in US Army r 56 York
—Winifred E wid Patrick J furn rms 48 Temple h do
Moricia Andre T porter 144 Bridge r 848 Dwight
Morier Anita L r 140 Chestnut
Morill Leslie H Jr emp MCCo r 3346 Main
Morin Adrien F (Evelyn F) tester VNCo h 33 Arden
—Agnes H wid Ludger h (3) 7 Marble
—Albert A (Virginia M) h rear 293 Worcester IO
—Albert J (Beatrice C) mach PM&GCo h 16 Donald
—Albina h 72 Essex
—Albina B wid Arthur h 526 Plainfield
—Aldina G clk 3d fl 1200 Main h 40 Los Angeles
—Alfred in US Navy r (3) 7 Marble
—Alfred J (Augustine R) grocer and meat 426 Springfield h at Chicopee
—Alfred J (Bernardine P) mach h 20 Denton cir
—Alfred J (Doris L) asst printer DMCo h 142 Carr
—Alice E emp 93 Orleans r 166 State
—Alzire R wid Arthur J h 158A Main IO
—Arselia wid Damase F pres D F Morin Company and pres Morin Realty Corp (502) 1570 Main h 133 Florida
—Arthur died Dec 10 1943 age 60
—Arthur B (Rose M) treas D F Morin Co treas Morin Realty Corp and agt Morin Insurance Agency (502) 1570 Main r 133 Florida
—Arthur G (Evelyn M) mach opr AmBCorp h 405 Plainfield
—Arthur J in US Army r 58 Grand
—Arthur L (Eugenie B) fireman SFD h 263 Central
—Arthur V (Rita H) polisher h 263 Central
—Arthur W (Mary F) emp CVMfgCo r 177 Worcester IO
—Beatrice S emp 233 Carew r 149 Butler
—Cecelia r 837 Main
—Charles r 40 Los Angeles
—Cleophas r 77 Adams
—Conrad J died Nov 24 1943 age 48

**MORIN D F COMPANY**
**Mrs Arselia Morin pres Marie R Morin Tetreault v pres-clk Arthur B Morin treas real estate rentals and property management (502) Whitney Bdg 1570 Main—See p 170**

—Donald J (Helen E) expediter VNCo h 29 Jenness
—Dorothy C dental hygienist 69 Chestnut h at SHad Falls
—Edward J (Mary M) in US Army r 112 Belle
—Edward J (Rose M) foreman USA h 236 ConnAv
—Elaine nurse Mercy Hospital r 187 Carew
—Elizabeth R wid Edgar A steno 1365 Main h 110 E Alvord
—Eugene rem to Chicopee
—F Albert bkkpr 42 Emery r 110 E Alvord
—Felida M Mrs h 216 Centre IO
—Gerard L (Marjorie H) emp USA h 93 Federal

MONITE INSURED MOTH PROOF CLEANING PROCESS
PARK CLEANERS AND DYERS, Inc. Office and Works 106 Kensington Ave.
"Dry Cleaning As It Should Be Done" Springfield, Mass. PHONE 6-5476

**RADIO STATION WSPR** **1270 K.C.** ***The Friendly Voice of Western New England***
**63 CHESTNUT STREET**

MORIN
—Henry J (Rose M) gauge checker USA h 16 Denton cir
—Henry M (Claudia F) tree surgeon city h (5) 4 Pickett pl
—Hervey A (Rose A) coremkr CVMfgCo h 199 Worcester IO

**MORIN INSURANCE AGENCY**
**Arthur B Morin agt general insurance (502) Whitney Bdg 1570 Main—See p 170**

—Irene slswoman 1414 Main r 159 Worcester IO
—Joseph foundrywkr r 72 Essex
—Joseph (Aldea M) meat insp (4) 68 Court h 47 Dana
—Joseph A in US Army r 58 Grand
—Joseph E (Sylvena M) foreman 28 Columbia ter h 58 Grand
—Joseph G (Helen S) in US Navy h 919 Liberty
—Leo T (Grace M) emp 186 William h 79 Walnut
—Leonard (Rosemary A) in US Army r 24 Foster
—Lillian wid Conrad emp USA h 27 Crystal av
—Madeline emp AmBCorp r 250 Franklin
—Mary r 46 Bradford
—Mary C wid Joseph h 250 Franklin
—Melvina P steno Credit Bureau Inc r 768 Belmont av
—Norman G in US Navy r 16 Denton cir
—Paul A clk 426 Springfield h at Chicopee
—Paul L emp USA r 79 Walnut
—Raoul B (Lucille E) mach adjuster USA h 55 Howard
—Raymond (Theresa) rem to Aldenville
—Raymond E telegraph opr 3d fl 1387 Main h at Holyoke
—Raymond L emp GICCorp r 58 Grand

**MORIN REALTY CORP**
**Mrs Arselia Morin pres Marie R Morin Tetreault v pres Arthur B Morin treas (502) Whitney Bdg 1570 Main—See p 170**

—Robert L in US Navy r 58 Grand
—Rosemary A Mrs steno 12 Harrison av r 24 Foster
—S Charles in US Navy r 18 Parallel
—S Louise emp 450 Sumner av r do
—Sarah G Mrs clk 21 Cypress h at Westfield
—Silvina housewkr 450 Sumner av r 133 Florida
—Theresa Mrs died March 15 1944 age 49
—Theresa D married Leo E Daigle
—Thomas (Gertrude) assembler G&BMfgCo h 18 Parallel
—Victor (Bella F) grinder HGWCo h 9 Douglas
—William in US Marines r 7 Locust
—William (Alice S) in US Army r 40 Clayton
—William J (Louise M) emp 64 Howard h 134 Carr
—see Moran
Morini Eva V clk USA h at Northampton
—Frank J (Edna E) gear cutter PM&GCo and (Springfield Cycle Co) 389 Belmont av h 860 Columbus av
—Guido L (Diane M) foreman WSpfd h 117 Orange
—Ida A steno Chicopee r 23 Norman
—John (Pasqualina M) h 21 Wilcox
—Nello J in US Army r 29 Judson
—Rio A (Josephine M) setup man USA h 23 Norman
—Theodore E (Alice M) clk WUTelCo h 59 Central
—Virginia C mach opr USA r 21 Wilcox
Morisi Alfonso (Angelina) (Brightwood Bowling Alleys) 2924 Main and bowling alleys 127 Main IO h 28 VanBuren av
—Augusto P (Pia) chauf S Coal Co h 358 Liberty
—Claire bkkpr 11 Willow r 97 Oklahoma
—Mathilda R adv mgr Stillman's 1320 Main r 97 Oklahoma
—Paride A (Carmela M) (Broadway Bowling Alleys) 82 Broadway and in US Navy r 28 VanBuren av
—Raeffaele (Mary) peddler h 97 Oklahoma
—Raymond J (Teresa M) mach Westinghouse h 419 Franklin
—Robert A painter emp 16 Montford r 108 Grover
—Romeo R (Jessie I) mach G&BMfgCo h 409 Franklin
—Sylvina G bkkpr 7th fl 29 Worthington r 28 Van Buren av
—Vincent in US Army r 358 Liberty
—Vincent r 108 Grover
Morisio Maurizio power shovel opr r 205 High
Moriskovitch Boris (Anna) mail porter B&A h 56 Bond
—Lena clk GICCorp r 56 Bond
—Mary r 56 Bond
—Michael in US Army r 56 Bond
Morison Avis M librarian Memorial Square Branch Library h (10) 120 Byers
Morisset Harry E (Dorothy E) scraper VNCo h 13 Terrance
Morissette Adelard J (Corinus) barber emp 241 Main IO h 256 Centre IO
—Emma M telegraph opr WUTelCo h 228 Belmont av
Morley Bertha A bkkpr AmIntCol h (25) 8 Oak Grove av
Morneau Albert (Eva) carp h 237 East
—Alice E Mrs clk Chicopee r 276 Dwight st ext
—Annette L insp Westinghouse r 237 East

MORNEAU
—Barbara billing clk 21 Cypress h at Holyoke
—David P (Esther L) janitor 145 State h 46 Melrose
—Edward J in US Army r 237 East
—Gerard L in US Army r 237 East
—Lionel A in US Navy r 237 East
—Lorraine M mach opr USA r 46 Melrose
—Norman L in US Army r 237 East
—Roland D (Alice E) selector A&PCo h 276 Dwight st ext
—Theresa M mach opr USA r 46 Melrose
Moroney Celia M wid William h (4) 83 Winter
—Mary E clk B&A r (4) 83 Winter
—Thomas F r 420 Sumner av
Moropolous George (Goe) emp city h 274 Franklin
—Kaleope typist AmBCorp r 45 Leslie
—Stanley C (Praxia N) (Hudson Lunch) 636 Dwight h 45 Leslie
Moroz Karpe (Melvina) mech helper B&A h 791 Armory
—Nina clk 2d fl 182 State h at N Wilbraham
Morrau George restwkr 806 Main r 43 Sargeant
Morreau Alphonse E (Anne M) prod asst USA h 108 Grandview av
Morrell Marion G rem to Conway NH
—Mary sprayer AmBCorp r 73 Spring
Morrelli Angelina Mrs seamstress 33 Morris r 35 Collins
—Charles (Angelina) in US Army r 35 Collins
Morren Alfred G (Maria) elec Westinghouse h 28 Collins
—Alfred J (Rena E) shipping clk MCCo r 50 Littleton
Morrill Alice D wid William M died Apr 10 1944 age 76
—Caroline E wid Rev Henry H r 1081 Worthington
—Clarence A interior decorator 73 Grover r do
—Earl J (Leona P) emp USA h (1) 21 Spring
—Ernest W died Sept 17 1943 age 44
—Henrietta R wid Alfred B h 30 Albemarle
—John r 2375 Main
—Leslie H (E May) mach opr WSpfd h 3346 Main
—Lillian S wid Harvey W h 60 Dartmouth
—Margaret W wid Ernest W h (5) 1728 Dwight
—Myrtie wid William O h 17 Rutland
—Wilson N (Minnie T) insp 56 Main h (13) 24 Winthrop
Morris Albert W (Ida R) director of research Metal Separation Corp 93 Broad h 54 Buckingham
—Albert W Jr (Catharine S) tool eng VNCo h 57 Dunmoreland
—Alice photo opr 1851 Main r 23 Plymouth
—Alice A died June 28 1943 age 76
—Alphonse (Angelina B) insp 125 Paridon h 650 Belmont av
—Alphonse C in US Army r 650 Belmont av
—Andrew S (Norma E) in US Navy r 72 Cherrelyn
—Angelo A (Lena A) construction supt 1215 Main and contr 655 White h do
—Annie wid George E h (32) 786 State
—Arlene B rem to Plaistow NH
—Barbara H Mrs mech CFalls r 76 Pasadena
—Ben hod carrier h 666 Dwight
—Benjamin C (Rita A) bus opr StRy h 86 Lawrence
—Bennie porter 616 Berkshire av r 60 Brickett
—Caroline A Mrs treas E T D Corp (510) 115 State treas E T Davis Realty Co treas Canyon Realty Co (508) 115 State and clk Real Estate Maintenance Co do r 206 High
—Catherine elecwkr Chicopee r 83 Bowdoin
—Charles C (Elizabeth W) emp city h 31 Phoenix
—Charles F lab city h 138 Greenwood
—Charles F (Eileen M) in US Army r 410 Liberty
—Charles H (Ina R) h 119 Westford av
—Charles J (Alice G) asst mgr 140 Lyman h 528 Union
—Charles P (Marion Y) supv bdgs public schools h 18 Harvard
—Clarence L (Christina) emp MCCo h 107 College
—Clarence W (Alice G) mach opr AmBCorp h 50 Haskin
—Clifford E (Doris G) lithographer Thompsonville Conn h 427 Orange
—Dorothy L r 138 Greenwood
—Edwin (Julia A) insp WSpfd h 693 Liberty
—Edwin Jr in US Navy r 693 Liberty
—Elda painter r 180 Union
—Emily G W emp 123 Chestnut h 30 Thornton
—Emma elev opr 1293 Main r 60 Brickett
—Enid r 39 Keith
—Ernest presser 433 Eastern av r 658 Union
—Frank hod carrier r 666 Dwight
—Franklin A claims adjuster (430) 293 Bridge h at Holyoke
—Fred A r 74 Walnut

**MORRIS FUR STORAGE CO INC**
**Dorothy M O'Connor pres-mgr Mrs Margaret B Morris treas custom furriers cold fur storage 584½ State—See p 93**

—George restwkr h (223) 2142 Main
—Gertrude E tel opr TelCo r rear 247 Allen
—H Munroe mach opr USA r 42 Greenwood
—Harold E L (Catherine R) clk 136 State h 19 Blodgett

MORRIS
—Harry (Caroline A) treas-mgr Real Estate Maintenance Co (508) 115 State h 206 High
—Hazel L packer MBCo r 50 Haskin
—I Margaret h 39 Keith
—Jennie W Mrs clk ASCo r (6) 55 High
—John emp 401 Liberty r 75 10th
—John in US Army r 57 Denver
—John H watchman S Hospital r do
—John H (Jennie W) h (6) 55 High
—Leslie A (Marion W) h 45 Manitoba
—Margaret B wid Thomas J treas Morris Fur Storage Inc 584½ State h 584 do
—Marion C Mrs sec Young Motor Co Inc 510 Main r 18 Harvard
—Marise G office sec 15 Worthington h at Longmeadow
—Martha Mrs h 33 Grays av
—Mary r 216 Pine
—Mary A wid Charles E rem to Maine
—Mildred E office sec (208) 168 Bridge h at WSpfd
—Nellie emp AmBCorp r 23 Plymouth
—Owen J stock clk IMCo h rear 247 Allen

**MORRIS PLAN BANKING COMPANY OF SPRINGFIELD THE**
**Russell C Sayre pres Eliphalet T Tifft v pres Guy L Pelton treas William H Brown asst treas personal and business loans 48-50 Vernon**

—Raymond T in US Navy r rear 247 Allen
—Rita A r 584 State
—Robert B rem to Hartford Conn
—Roofing Co (Mr Bertha Katz) Morris Katz mgr sheetmetal wkrs and roofers 359 Chestnut
—Shirley J married Mario A Perosino
—Thomas E (Mary H) (Wyckoff & Lloyd Co) 15 Worthington h at Longmeadow
—Tracy B elev opr 1974 Main r 42 Greenwood
—William A (Barbara H) setup man 55 Stockbridge h 76 Pasadena
—William A (Marjorie M) meat cutter A&PCo h 67 Sorrento
—William H (Agnes M) agt 21 Sanford h 79 Grover
—see Morisi
Morrisette Aime J (Mary B) caretaker Augers Apts h 94 Federal
—Aline C comptometer opr WSpfd r 94 Federal
—Raymond E (Yvette S) eng CVMfgCo h 74 Hampshire IO
—Robert L in US Army r 94 Federal
Morrisino Frank (Philomena M) mach VNCo h 116 Andrew
—Joseph J (Lucille G) emp VNCo h 1484 State
Morrison Alexander J (Annie C) repairman WSpfd h 1 Grenada ter
—Arthur r 837 Main
—Catherine M wid Donald r 11 Grenada ter
—Charles A (M Phyllis) fireman SFD h 14 Jenks
—Charles H in US Army r 67 Manhattan
—Clifford H (Viola M) underwriter 365 State h at Easthampton
—Donald L (G Beatrice) chauf USRCo h 51 Saratoga
—Dorothy M in US Marines r 127 Jefferson av
—Edward C (Eleanor C) emp USA h 318 Eastern av
—Edward C Jr (Irene R) in US Army r 318 Eastern av
—Elaine M assembler SETCo r 318 Eastern av
—Elizabeth B helper 355 Chestnut h at Holyoke
—Elizabeth W asst librarian 220 State h (17) 108 Byers
—Estelle M steno Washington DC r 21 Kenwood ter
—Esther R slswoman 1320 Main r 18 Morris
—Ethel J wid Walter G h 1165 Bay
—Francis J (Josephine) mgr 369 Worthington h 19 Middlesex
—George metallurgist 88 Front IO r 192 Pearl
—George (Ellen) h (2) 50 Franklin
—George E mach Chicopee h 67 Manhattan
—George F maintenance man Spfd Bronze & Aluminum Co r 122 Chestnut
—Grace M died July 16 1943 age 40
—Harold (Mildred E) gang boss USA h 112 Marsden
—Harriet F waitress 140 Chestnut h (W) 29 High
—Helen C wid James F housewkr r 19 Herbert av
—Hugh molder S Bronze & Aluminum Co r 32 Holyoke
—Irene R Mrs mach opr USA r 318 Eastern av
—Irving I (Adele) (Paramount Commercial Studio) (203) 145 Chestnut h 105 Olmsted dr
—James (Rose) grinder h 127 Jefferson av
—James S (Helen P) mach WSpfd h 30 Allen
—John J (Lillian V) meat cutter 505 Sumner av h 21 Kenwood ter
—John W (Edna A) pipe organ builder 132 Wayne h do
—Joseph emp PPubCo r 39 Melbourne
—Lambert V (Helen S) insp Holyoke h 335 Allen
—Laura A wid Charles A r 67 Manhattan
—Lawrence E (Mary A) set up man PM&GCo h 44 Edgewood
—Loretta C wid Arthur J r 62 Washburn
—Mary J wid Michael J r 102 Miller
—Minnie slswoman 1454 Main r 18 Morris

**Hard Chromium Plating** **THOMAS J. MURRAY** *Springfield's Largest Platers* **Complete Plating Service**
**964-966 Main Street - West Springfield** **DIAL 2-3129**

**HAMPDEN SAVINGS BANK** **COURTESY TO ALL**
INC. 1852 1665 MAIN STREET YOUR ACCOUNT LARGE OR SMALL IS WELCOME

MORRISON
—Peter R (Eva S) crib atdt MDFCo h 47 Laurel
—Rose wid Abraham slswoman 1320 Main h 18 Morris
—Samuel (Lena F) peddler h (3) 16 Sheldon
—Sarah wid Robert r 77 Jamaica
—Stafford C in US Army r 67 Manhattan
—Thomas J (Olive E) asst prin 1300 State h 1482 Parker
—Walter T (Mabel L) chief mech 125 Armory h 53 Buckingham
—William A (Adelle W) mgr miscellaneous services and records dept MMLInsCo 1295 State h at Holyoke
—William H physician 190 Locust h 18 Wigwam pl
—William H Jr in US Army r 18 Wigwam pl
—William P clk PO h 39 Melbourne
Morrisseau Emile E (Casimira M) projectionist 11 Elm h 3231 Main
Morrissett Everett T (Ella A) mach emp 412 Albany h 124 Myrtle IO
Morrissette Emanuel L (Viola V) setup man CFalls h 15 Malden
—Emilio J (Agnes L) barber 40 Oak IO h 124 Myrtle IO
—Leander r 112 Hampden IO
—Rene E (Juliette) foundrywkr CVMfgCo h 91 Lorimer IO
—Theodore E (Eugenia M) mach opr CVMfgCo h 211 Centre IO
Morrissey Alice T clk MMLInsCo r 108 Mooreland

**MORRISSEY BROTHERS COMPANY**
**James R Morrissey pres-treas Joanna G Morrissey clk hardware wall paper plumbing supplies Pittsburgh Paints 141 Main IO and 36 Oak IO—See p 97**

—Catherine clk H L Handy Co Plainfield h at Chicopee
—Charlotte steno A&PCo h (2) 11 Edwards
—Donald J (Florence K) pressman BBNCo h 21 Rutland
—Edward A (Catherine A) emp USA h 186 St James av
—Edward J (Lucille H) in US Army h 530 Armory
—Ellen E prin VanSickle Junior High School r 246 Main IO
—Everett M (Marion R) in US Army r 42 King
—Francis J (Annie T) chauf StRy h 108 Mooreland
—Francis P (Mary C) in US Army h 98 Prospect
—James F in US Army r 127 Miller
—James J h 194 Westford av
—James J Mrs (Rose) died May 4 1944 age 71
—James P in US Army r 86 Morris
—James R pres-treas Morrissey Brothers Company 141 Main IO h 246 do
—James W foreman NYNH&H h 2612 Main
—James W Mrs (Cecelia A) died Jan 30 1944 age 27
—Jeremiah F (Lillian P) insp USA h 56 Grand
—Joanna G clk 266 Bridge and clk Morrissey Brothers Co 141 Main IO r 246 do
—John houseman Wesson Memorial Hospital r do
—John H (Marion V) slsman h 37 Sherman
—John J clk SPMInc r 4 Howard pl
—John J in US Army r 86 Morris
—Kathryn C clk PPubCo r 25 Mayfair av
—Katie E wid Henry R r 44 Herman
—Margaret r 95 Elliot
—Margaret A comptometer opr Westinghouse r (2) 11 Edwards
—Margaret A r 6 Geraldine ct
—Margaret M Mrs steno USA h at Holyoke
—Martin J (Eleanor C) checker USA h 114 Armory
—Maurice P freight handler RyEx h 127 Miller
—Michael J in US Cost Guard r 127 Miller
—Michael J fireman NYNH&H h (8) 62 Avon pl
—Ola M cashier 1435 Main r 213 Oakland
—Patricia M draftsman AmBCorp r 44 Herman
—Patrick J (Josephine M) heat treater 296 Columbus av h 86 Morris
—Raymond J draftsman Westinghouse r 194 Westford av
—Robert W (Margaret R) clk USEnvCo h 44 Herman
—Theresa P Mrs insp r 134 Warrenton
—Thomas (Theresa P) foreman VNCo r 134 Warrenton
—Thomas P (Gertrude M) construction supt US Govt h 47 McKnight
—William (Ola M) slsman 1435 Main r 213 Oakland
—William T stock clk AmBCorp r 25 Mayfair av
Morrissy John W (Marie E) in US Army r 38 Armory
Morrow Bethney M student r 238 Edendale
—Bryan B (Mary J) fireman SFD h 238 Edendale
—Horace E Rev r 122 Chestnut
—Walter E (Mary E) foreman 211 Worthington h 33 Preston
Morse Aletha R Mrs clk 95 State r (1) 100 Ashley
—Arthur in US Merchant Marine r 94 Thompson
—Asa P Jr chauf 355 Chestnut r 227 Walnut
—Bertha A wid George S h (4) 91 Sumner av
—Carrie L wid Frank W h 74 Davenport
—Charles M (Mary V) asst opr WMassElecCo h (3) 3337 Main

MORSE
—Chetser E (Amy N) eng WMassElecCo h 145 Dickinson
—Dorothy S clk WSpfd r (4) 91 Sumner av
—Earle C (Norma H) in US Navy r 266 White
—Edward C (Eleanor M) chauf's helper h 42 William
—Ensign (Carrie B) h (1) 158 Walnut
—Ethel M stitcher 33 Morris r 76 Wellington
—Frank H (Caroline E) mech 721 Worthington h 251 Arthur
—Frederick W (Nettie T) coml trav h 175 Maple
—G Harvey (Clara M) tester Westinghouse h 22 End
—George L (Edna W) carp h 21 Pomona
—Gertrude A clk USRCo r 145 Dickinson
—Grate Bar Co Inc Thomas G Carr mgr mfrs (401) 121 Lyman
—Guy S (Josephine L) emp AmBCorp h 94 Thompson
—Harold E (Ruth S) chauf 485 Taylor h 87 Lakevilla av
—Harry R in US Army r 87 Girard av
—Harry T (Olive E) emp USA r 17 Long View
—Hazel E F Mrs tchr 20 Amaron h at N Wilbraham
—Helen G tchr 10 Bowles pk r 3 Harvard
—Irma B Mrs slswoman 1414 Main h at WSpfd
—James E (Emma J) emp NYNH&H h 99 Greenwood
—Jessie C tchr Hartford Conn h 62 Jefferson av
—John M florist emp 133 State h 86 Cedar
—Kenneth D (Florence L) in US Army h 160 Washington blvd
—Kenneth R (Mary S) in US Army r 47 Girard av
—Kenneth R (Rose) mach AmBCorp h 297 Dwight st ext
—L Harlow tchr 1300 State h at Ludlow
—Leon J (Berenice W) mgr 144 Bridge h 79 Oswego
—Lillian E wid Walter D E r 471 Chestnut
—Louise M wid Robert C housewkr h 237 Quincy
—Lura E r 339 Bay
—Luther E (Alice V) scraper VNCo h 11 Monmouth
—Mabel mach opr 21 Cypress r 33 Salem
—Mary F Mrs asst treas Springfield Bronze and Aluminum Company Page blvd h at Suffield Conn
—Mary S Mrs clk USA r 47 Girard av
—Maybelle married Stanley Bonkowskie
—Paul rem to Greenfield
—Raymond (Grace) emp USA r 73 E Alvord
—Richard E lab 18 Park r 87 Lakevilla av
—Robert C (Mary D) gage checker USA h 107 Thompson
—Robert C Jr in US Army r 107 Thompson
—Roberta L elev opr ASCo r 237 Quincy
—Roland D acct emp 4th fl 1252 Main h at Easthampton
—Rose Mrs clk 1327 Main r 297 Dwight st ext
—Samuel mach opr USA r 99 Elliot
—Thomas E (Marian) slsman 163 Lyman h (4) 220 Pearl
—William F (Mae L) condr B&M h 2612 Main
—William M (Mary F) mgr (407) 168 Bridge h at Suffield Conn

**MORSE & HAYNES CO INC**
**Eugene B Ward pres-clk Lincoln C Haynes treas Walter L Haynes asst treas agents Arch Preserver Shoes hosiery rubber footwear and shoe repairers 1444 Main—See p 180**

Morsion Vortek lab r 17 Mattoon
Morsky Constantine (Frieda) lathe opr h 33 Allendale
—Mary wid John h 1109 Dwight
—Stella insp AmBCorp r 1109 Dwight
Mort Howard E (Bessie) carp Westinghouse h 19 Linnell
—Raymond A (Catherine M) emp USA h 55 Washburn
Mortberg Uno A (Senia S) developer G&BMfgCo h 930 State
Mortell Elizabeth K wid James J r 253 Marvin
—James J (Frances B) in US Army h 3321 Main
Mortelli Amelia wid John r 32 William
Mortenson Bernard A guard WSpfd r 491 White

**MORTGAGE SERVICE CO**
**Albert C Meyer pres-treas business and residential mortgages (403) 115 State—See p 167**

—& Investment Co The Russell C Sayre pres Archer R Simpson clk George R Yerrall Jr treas (212) 44 Vernon
Mortgagee's Holding Corp loans 11 Court House pl
Mortgelles James cook 459 Dwight r 17 Mattoon
Mortimer Dorinne calculating mach opr USA r (6) 126 Malden
—Elsie D Mrs cafeteriawkr TelCo h (6) 126 Malden
—Ernest H (Victoria F) mach opr PM&GCo h 383 Birnie av
Mortland George A (C Kathleen) piano tuner emp 1414 Main h 31 Cliftwood
Morton Edwin J (Jeannette A) slsman and foreman E Longmeadow h 108 Fenwick
—Frank O (Dorothy E) welder Westinghouse r 30 Revere
—Fred G guard PM&GCo r 836 Wilbraham rd
—Frederick W (Maude G) gasoline and oil 251 Hickory h 21 Weymouth
—Garfield W in US Army r 21 Weymouth
—Harmon L (Marion M) supt 64 Ferry h 938 Belmont av

MORTON
—Harold S (Hazel M) steamfitter Westinghouse h 52 Dwight rd
—Harry P (Pauline B) insp Westinghouse h 34 Edendale
—Henry E (Ragnhild T) pres-commissioner Adjustment Bureau of Western Massachusetts Inc and mgr Spfd Assn of Credit Men (50) 145 State h 14 Itendale
—Joan tel opr 60 Island Pond rd h at Holyoke
—Laura C tchr 45 Sumner av r 104 Washington rd
—Leonard H tchr Longmeadow r 25 Maryland
—Minnie T emp 1320 Main r 14 Itendale
—Norman L in US Army r 19 Hobson
—Robert I (Elizabeth H) painter 19 Hobson h do
—Robert I Jr in US Navy r 19 Hobson
—Walter (Ethel B) upholsterer StRy h 949 State
—Walter H (Irma S) clk StRy h 57 Lyndale
—Willie emp USA r 98 Orleans
—Wyndham A in US Army r 14 Itendale
—see Moreton
Morton's Shoe Store Inc Jacob Narva pres Morris Narva treas hosiery and shoes 1346 Main
Moruzzi Joseph A (Margaret T) drop forger MDFCo h 857 Belmont av
Moscatiello Gloria P mail porter B&A h 42 Greenwood
Moschetti Carmine V sheet metalwkr CFalls r 122 Chestnut
Moschino John A (Louise J) restwkr 50 Maple h 24 York
Mosedale Harold (Kate E) mech WSpfd h 127 Draper
—Harold Jr (Muriel A) purchasing agt 132 Birnie av h 200 Abbott
Moseley Arlene waitress 111 Worthington r 46 Bradford
—Carolyn wid John r 26 Vermont
—David M (Dorcas W) planner VNCo r 124 Mulberry
—Edith S Mrs clk 38 Hampden r (5) 26 High
—Emily A r 346 Central
Moses Abraham (Dora) tchr Hebrew 61 Massasoit h 1120 Dwight
—Edward H enumerator (317) 33 Lyman r inq do
—Fatima Mrs conf 342 Liberty r 340 do
—Felix M emp AmBCorp r 30 Myrtle
—George slsman r (7) 159 Sharon
—Harvey H (Catherine A) trust officer Third National Bank and Trust Company of Springfield 1391 Main and treas Wesson Maternity Hospital 120 High h at Longmeadow
—Horace A (Alice E) pres WSpfd h 55 Riverview ter
—Jameil insp 132 Birnie av r 340 Liberty
—Leon r 1120 Dwight
—Lionel in US Army h 30 Myrtle
—Louise M timekpr E Longmeadow r 171 Oak Grove av
—Miriam student r 1120 Dwight
—Mohammed (Fatima) emp City h 340 Liberty
—Orin L (Doris W) elec B&A h 95 Nottingham
—Rachel student r 1120 Dwight
—Samuel mail porter B&A r 661 Dwight
Mosette Theresa r 992 Main
Mosher Arthur H (Mary C) mgr 26 Walnut h 448 Wilbraham rd
—Cecil G (Helen M) engraver emp (1) 1501 Main h 27 Dorset
—Dorothy M billing clk 7th fl 29 Worthington r 448 Wilbraham rd
—Edna W Mrs forewoman USA r (7) 32½ Oak IO
—Ellen J married David B Patterson
—Everett W chauf 144 Bridge r 14 7th
—Howard D (Florence B) in US Army h 15 Dawes
—Joseph insp AmBCorp r 56 Orlando
—Leon (Mildred) emp USA h 52 Benton
—Minnie L bkkpr 1330 Main h (5) 7 Lillian
—Nelson H (Edna W) supv MCCo h (7) 32½ Oak IO
—Perry L (Clytie P) mach IMCo h 78 Plainfield
—Raymond L (Evelyn M) guard Hartford Conn h 14 7th
—Raymond O in US Army r 202 High
—Richard L in US Navy r 78 Plainfield
—Robert H research chemist MCCo Monsanto av IO h at Holyoke
—Shirley U r 27 Dorset
—Walter E (Helen B) chief draftsman 653 Page blvd h at Longmeadow
—Walter S pressman Republican PubCo 32 Cypress h at WSpfd
—Watson A I in US Army r 71 Wilmont
—William J (Caroline H) poultry tender r 52 Armory
—see Mongeon
Moshovas Andrea A wid Peter A h (4) 6 Sheldon
Moshovitz Michael (Catherine) emp B&A h 40 Massasoit
—Nellie M married Alexander Balbos
Mosio Leocadia S mail porter 57 Liberty h at Ludlow
Moskal Bronislaw S (Josephine K) gauge insp WSpfd r 19 Ferris IO
—Edward V in US Navy r 10 Enfield IO
—Frank (Mary) (Frank Moskal Insurance Agency) and treas Guaranty Industrial Bankers Inc 28 Parker IO h at Wilbraham
—Frank Insurance Agency (Frank Moskal) real est and ins 28 Parker IO

**WESTERN MASSACHUSETTS ELECTRIC CO.** *Plan Your Home Lighting*
**73 State Street** TEL. 4-8211 **Springfield, Mass.** *For Easy Seeing*

FIELD, EDDY & BULKLEY
1200 MAIN STREET PHONE 4-1112
SPRINGFIELD FIRE and MARINE
LOCAL AGENTS

—John (Apolonia M) roller MCCo h 19 Ferris IO
—Stella M r 10 Enfield IO
—Victor F mach Hartford Conn h 10 Enfield IO
Moskel Stasia emp 471 Chestnut r do
Moskovits William (Elsa) head waiter Worthy Hotel h (22) 76 Byers
Moss Fred L slsman 20 Oak h at Goffstown NH
—Pauline Z wid Morris M h (4) 64A Osgood
Mosseau Elsie M married Dennis Slattery
Mosselly Michael I rem to NY
Mossey Frederick A (Ruby A) h 61 Bancroft
—Julia M wid Alfred J furn rms 36 Clinton h do
—William G (Catherine W) wirewkr CBWWks h 186 Marion
Mossi Andrew P in US Navy r 65 Leslie
—Angelina T steno IMCo r 65 Leslie
—Peter mach G&BMfgCo h 65 Leslie
Motaska Stanley (Caroline M) emp CVMfgCo h 315 Main IO
Mother Mary Leona superior St Luke's Home 85 Spring h do
Motherway Alice M r 29 Stebbins
—Florence P emp 95 State r 65 Savoy av
—James V (Marie V) steamfitter MCCo h 99 Federal
—James V Jr (Barbara) emp 572 St James av h 29 Stebbins
—John J (Harriet E) h 37 Bancroft
—John J Jr yard master B&A r 37 Bancroft
—John W (Edna M) steamfitter Holyoke h 19 Washington
—Margaret H r 65 Savoy av
—Patrick J emp City r 854 Worthington
—Richard J (Margaret M) guard PO h 65 Savoy av
—Stephen W (Evelyn S) mach USA h 195 College
—Stephen W (May V) mach 556 St James av h (7) 2718 Main
Motley Annie M mach opr USA r 130 Essex
—Augustus (Dearist) emp city h 130 Essex
—Frank forger's helper USA r 130 Essex
—Toode (Helen) in US Army r 25 Linden
Motor Transport Credit Union Edgar Moquin pres Fred Laidlaw treas (34) 182 State
Mott Barbara L wid Warren H r 28 Eagle
—Frank E (Jeannette V) mech 648 State h 75 Saratoga
—John E (Francis E) foreman VNCo h 1 Groveland
—William P (Ruth A) insp USA h 14 Hunt
Mottla John F auto mech r 241 Worthington
Mottola John P in US Army r 30 Fremont
—Joseph F (Grace R) garagewkr 1725 Columbus av r (16) 84 Spring
—Marion A Mrs h 975 Main
Mottor Noel F (Eva M) emp USA h 727 Carew
—Pauline B benchwkr USA r 727 Carew
Motyka John F elec repr r 34 Oakdale
—Joseph A (Josephine) mach BMTCo h 96 Orchard
—Theodore in US Army r 34 Oakdale
Mougin Joseph G (Anna M) hardener WSpfd h 13 James
—Joseph W in US Navy r 13 James
—Valerie Mrs (Val's Beauty Shop) 678 White h do
—Velerie J Mrs emp (7) 242 Fort Pleasant av r do
Mouhot Rose M wid Peter J r 31 Eagle
Mould Harry J (Jane M) letter carrier h 20 Eldridge
—Leonard (Harriet) janitor MMLInsCo h 53 Slater av
—William F (Irene L) chauf 43 Hampden h 20½ Everett
Mouldan Harry W (Estelle E) lithographer Thompsonville Conn h 20 Gunn sq
Moule Frederick pres Art Photo Co 1501 Main h at Orange Conn
Moultis Robert T (Mary V) slsman h 273 Abbott
Moulton A Omer (Alta D) paymaster (106) 36 Court h 50 Larkspur
—Carroll C (Alma E) toolmkr Westinghouse h 117 Ardmore
—Catherine wid Austin A housewkr h 32 Denton cir
—Dora A wid Marshall h 122 Tyler
—Edward (Elizabeth G) foreman CVMfgCo h 157 Chapin ter
—Emma E wid Harry S tel opr WMassElecCo h 15 Isabel
—Fred D (Hattie M) emp BBCo h 39 Leyfred ter
—Georgia E r 471 Chestnut
—Helen T wid Arthur G matron 35 Eastern av h 119 Wellington
—Horace G (Emma C) clk MMLInsCo h 900 Worthington
—James T (Marion E) bus opr StRy h 254 Liberty
—James W (Anna) mgr (202) 145 State h at Longmeadow
—Jeannette married Harrison B Clapp
—Jeannette R wid Thornton h 108 Yale
—Lula wid Cambridge M r 346 Central
—Mace 3rd in US Army r 108 Yale
—Marcel S (Mary A) insp WMassElecCo h 65 Maynard
—Marshall L (Calaribel C) mach opr and painter 121 Princeton h do
—Muriel L married Donald J Keiser
—Natalie E comptometer opr A&PCo r 39 Leyfred ter
—Raymond G (Amelia M) tube splicer USRCo h (1) 3 Thomas

—Robert (Ruth G) in US Army r 186 Woodside ter
—Ruth G Mrs emp Federal Land Bank r 186 Woodside ter
—Thora M student r 108 Yale
Moultrie Hallie (Ella) h 42 Congress
—Hallie Jr in US Navy r 42 Congress
Moultrop Esther S asst engineering aide USA h at WSpfd
—Harold A (Esther A) asst mgr 42 Hampden h at WSpfd
Mount Andrew W (Grace) h 117 Magazine
—Ann hairdresser 1477 Main h at Longmeadow
—Bert (Bess H) supt of loans 1295 State h at Longmeadow
—Bradford W emp 55 Stockbridge r 20 Saratoga
—Calvary Baptist Church 22 Gray's av
—Calvary Community Assn 18 Gray's av
—Carmel Hall 15 Winthrop
—Constance R clk USA r 117 Magazine
—Lebanon Club 592 Dwight
—Provin Press (Calvin Bridges) printers 60 Walnut
Moura Joaquinna wid John r 36 Devens IO
Mouret Leon G (Mary) emp MCCo h 163 Walnut
Mourey Charles M in US Marines r 52 Maynard
—George A (Josephine L) fireman B&A h 83 Cleveland
—Jeanne L mach opr AmBCorp r 52 Maynard
—Lorraine B mach opr AmBCorp r 52 Maynard
—William (Malvina P) insp AmBCorp h 52 Maynard
Mourkides Peter H (Dorothy A) chef 2232 Main h (2) 32B Bradford
Mourtses Angeline A nurse Wesson Memorial Hospital r 912 Chestnut
—Freida A tchr Suffield Conn r 912 Chestnut
—Sarah A wid Andrew J seamstress Chicopee h 912 Chestnut
Moury Norman I (June E) in US Army r 29 Dartmouth
Mousaw John P (Anna L) mach MDFCo h 2897 Main
Moustakis George (Mary) mgr 659 Dwight h 814 Carew
—John emp Westinghouse r 814 Carew
—Mary Mrs fish 638 Dwight and rest 659 do r 814 Carew
Mouthrop Sophia R Mrs buyer 1477 Main h at Feeding Hills
Mowad Joseph M (Victoria) mach opr Westinghouse h 103 Belle
—Michael M (Catherine) h 144 Franklin
Mowbray Louise anesthetist Wesson Maternity Hospital r do
—Theodore M (Florence M) mgr (450) 31 Elm h 53 Fullerton IO
Mower Alice I h (3) 57 High
—Frances Mrs rem to Vermont
Mowery Dwight F (Suzanne L) tchr Chicopee h 104 Maple
Mowrey Catherine R forewoman USA r 25 Dresden
—Walter E (Catherine V) foreman 71 Colton h 25 Dresden
—see Morey
Mowry Arthur F (Grace A) eng 11 Willow h 56 Baldwin
—Christine F r 151 Dickinson
—Hope hostess Highland Hotel r 156 Pearl
—Isabelle A wid Delbert F r 151 Dickinson
—Kingdon A insp USA h 151 Dickinson
—Norman I in US Army r 357 St James av
—Raymond M (Evelyn) designer 11 Stearns sq h 357 St James av
—Robert D (Shirley R) route slsman 294 Plainfield h 273 Orange
—Wendell S (Bernice C) coml trav h 126 Marsden
Moxom Letty L Mrs wrapper 59 Hillman h 101 Federal
—Ralph P Jr (Ruth C) eng E Hartford Conn h 18 Rosemont
Moyer Betty G planning clk WSpfd r 178 Windemere
—Charles H Rev r 37 Horace
—Maggie Mrs housewkr h 635 Dwight
—Marvin J (Regina R) yard master NYNH&H h 96 Appleton
Moylan Catherine wid Michael died Apr 24 1944 age 89
—Donald F (Barbara M) chauf GICCorp h 96 Mooreland
—Dorothy L comptometer opr AmBCorp r 97 Malden
—E Franklin chauf r 393 Armory
—Edmund T (Bertha M) claim adjuster 2d fl 1252 Main h at Agawam
—J Joseph student r 161 Hartford ter
—James I (Edna T) test eng E Hartford Conn r 78 Jenness
—James J (Margaret G) policeman h 161 Hartford ter
—James W cook 257 Chestnut r 97 Malden
—John V (Lucille G) shipping clk A&PCo h 97 Malden
—Kathryn W housewkr r 393 Armory
—Louis L roofer r 393 Armory
—Mabel H r 57 Warner
—Mary D married Joseph E Metcalfe
—Pearl M comptometer opr AmCorp r 97 Malden
—Thomas D (Kathleen M) mach emp 70 Leete h 20 VanHorn pl
Moynahan Anna C Mrs priv sec BBNCo r (8) 683 State

—Bernard P (Florence H) installer TelCo h 63 Blake
—Donald F letter carrier r 443 Dickinson
—Helen C Mrs clk ASCo r 34 Tacoma
—James J (Aline E) checker 54 Waltham av h (7) 47 White
—John B (Anna C) mach opr MCCo h (8) 683 State
—John F (Catherine C) insp StRy h 63 Horace
—John J (Kathryn A) registry clk PO h 408 Carew
—Joseph A Rev rem to Worcester
—Margaret M priv sec (638) 31 Elm r 79 Everett
—Mary A wid Patrick B died Nov 19 1943 age 75
—Mary T tel opr 140 Chestnut r 79 Everett
—Patrick emp MCCo r 709 Carew
—Stephen A (Irene D) lwyr (638) 31 Elm h 104 Caseland
—Walter H (Helen C) printer emp 220 Franklin h 34 Tacoma
—see Momhan
Moynihan Agnes L steno MMLInsCo r 58 Grover
—Ann R clk USA r 236 Locust
—Arthur J (Kathryn A) h 142 Springfield
—Austin T (Hazel D) insp NYNH&H h 51 Middlesex
—Elizabeth L clk MMLInsCo r 114 Arcadia blvd
—Emmett J (Estelle G) shipper 297 Plainfield h at Will
—Ernest L (Edith L) draftsman SETCo h 114 Arcadia blvd
—Etta M r 40 Wait
—Eva C wid Jeremiah J h 125 Nottingham
—Francis M mail porter B&A r 51 Middlesex
—Helena J steno MCCo r 136 Myrtle IO
—James A (Anne T) lwyr E Hartford Conn h 236 Locust
—James C in US Army r 56 E Alvord
—James P (Edna E) asst mgr 1411 Main h 56 E Alvord
—Janet E messenger The Third National Bank & Trust Co of Spfd 1391 Main h at Longmeadow
—Jeremiah J (Florence M) h 28 Cherryvale av
—John emp AmBCorp r 23 Carew
—John C in US Navy r 136 Myrtle IO
—John F (Davina) maintenance man Spfd Bronze & Aluminum Co h 50 Montmorenci
—John F (Mildred E) mgr CFalls h h 289 Lexington
—John J gas sta atdt 1433 Columbus av r 425 Sumner av
—Joseph P real est 136 Myrtle IO h do
—M Dorothy typist TelCo r 56 E Alvord
—M Patricia bkkpr CVMfgCo r 136 Myrtle IO
—Marion M clk USA h at Holyoke
—Mary A r 40 Wait
—Mary C emp 233 Carew r 58 Grover
—Mary I priv sec AmBCorp Main h at Holyoke
—Michaelyn E emp auditing dept 1477 Main h at Longmeadow
—Patrick r 708 Carew
—Patrick h 58 Grover
—Patrick (Vera) insp E Longmeadow r 36 Temple
—Peter D (Marguerite M) carp emp 134 Cass h 25 Sachem
—Robert M (Anna M) slsman h 45 Ralph
—Vera Mrs nurse 36 Temple r do
—William J (Harriet A) assembler Westinghouse h 257 East
—William P rem to Boston
Moyr Siegfried L (Ursula B) furrier emp 297 Bridge h (2) 191 Pine
Mozeleski Peter (Rita) shipper USA h 122 Armory
Mozick Helene J Mrs slswoman ASCo r 38 Glenham
—John (Helene J) benchwkr MCCo h 38 Glenham
—Mary r 36 Mattoon
Mozley Fred (Mabel S) with Springfield Union Publishing Co and Union Newspaper Co 32 Cypress h 41 Cherryvale av
Mozzambani Addino mach opr WSpfd h 93 William
—Alba r 93 William
Mros Frank yardman Westinghouse r Robbins rd
Mroz Anna A teller Spfd Nat Bank r 116 Main IO
—Catherine wid Peter h 116 Main IO
Mucha Michael (Barbara) packer USEnvCo h 53 Eastern av
—Olga office sec 287 Chestnut r 364 do
—Philip (Olga) in US Army r 364 Chestnut
Muchar Felenion P (Alice E) mail porter B&A h 23 Plymouth
Mudd Donald H (Loretta E) treas Chicopee h 1580 Plumtree rd
Mudge Cushing (Joan M) in US Navy h 580 Carew
—Grace I clk TelCo r 369 Walnut
Mudgett Ethel B Mrs stock clk 88 Birnie av r 19 Montrose
—Richard E (Ethel B) slsman 251 Hickory r 19 Montrose
Mueller Albin (Beatrice) barber emp 27 St James blvd h 89 do
—Gilbert F (Anna E) mach opr 55 Stockbridge h 49 Greene
—Gilbert F Jr (Ethel R) mach opr 55 Stockbridge h 405 Bay
—Joseph J (Dorothy B) foreman Westinghouse h 56 Spruce
—Robert J (Ursula C) in US Army r 221 Oak Grove av
—see Miller

Diamonds
Jewelry
M. J. KITTREDGE, Inc.
1354 Main Street
Silverware
Watches

GOLDTHWAITE, PRESTON AND OLMSTEAD, INC.
"SPRINGFIELD'S LEADING INSURANCE OFFICE"

Muenter Rolf E draftsman (400) 1694 Main h at Holyoke
Mufatti Jennie r 29 Underwood
Mugford Dorothy M steno Burlington Vt r 560 White
Muhlbach Walter J (Dorothy F) registrar Farm Credit Administration r 70 Chestnut
Muia Carmelo (Immacolata M) auto mech WSpfd h 80 Quincy
—James (Katherine) emp S Water Dept r 80 Quincy
—Michael A (Mary R) mech 2178 Columbus av h 80 Stebbins
Muir Alexander T (Margaret D) dept mgr 1295 State h 11 Puritan rd
—David J (Lucille W) dept mgr 1295 State h at Wilbraham
—Edward W (Helen V) printer emp 191 Chestnut r 20 Revere
—George W (Ellen T) insp E Hartford Conn h 68 Garden
—Hazel L wid Sumner h (7) 31 Cumberland
—Helen V Mrs clk 1414 Main r 20 Revere
—Henry L (Evelyn M) acct emp 70 Leete and clk Equipment Service Co Inc Columbus av ft Clinton h 55 Waverly
—Thomas C (Agnes J) h 20 Revere
—William G (Jessica B) auditor G&BMfgCo h 25 Daviston
—William J (Florence M) emp (26) 77 Worthington h 62 Fountain
Muirhead Bessie nurse (7) 66 Sorrento r do
Muise George chaufs helper 139 Lyman r 81 Bliss
—Paul A in US Marines r 17 Greene
—Paul J (Mabel M) profiler 4 Birnie av h 17 Greene
Mulak Albert J (Nellie B) mach Frolland Mfg Co h 1235 Allen
—Henry P (Pauline E) set-up man 430 St James av h 198 Marion
Mulally Alice E steno 1414 Main r 32 Byers
Mulawski Anna wid Jacob emp LM&SCo h 9 Banner IO
Mulcahy Andrew J (Jane B) supt (630) 293 Bridge h at Monson
—George F (Lillian) emp AmBCorp h 7 Walter
—Grace R clk MMLInsCo r (5) 11 Armory
—Irene Mrs clk 1414 Main h at WSpfd
—Irene E steno (206) 1383 Main h at WSpfd
—Joseph F (Elizabeth H) asst mgr 1513 Main h 10 Crystal av
—Joseph F Jr office clk CVMfgCo r 10 Crystal av
—Julia M wid Francis J h 68 Florida
—Margaret F Mrs labeler 53 Wilbraham rd r 121 Wait
—Margaret M tel opr TelCo r 121 Wait
—Maurice M (Margaret F) drop forger USA h 121 Wait
—Nora E wid John M r 282 Belmont av
—Thomas F (Sarah M) acct MBCo h 59 Wilmont
—William A (Grace R) experiter AmBCorp h (5) 11 Armory
Mulcare Anne S wid James M r 138 Roosevelt av
—James H (Alice M) lwyr (Harvey & Mulcare) (643) 31 Elm h 33 Florentine Gardens
Muldoon Dewey r 171 Chestnut
Muldrew Margaret I married John J Cox
—Ralph L (Alice) clk PO h 75 Montrose
—Samuel A in US Navy r 62 Clifton av
—William H (Augusta E) stock clk WMassElecCo h 118 Clifton av
—William H Jr (Frances G) in US Navy r 179 Carver
Mule Nicholas J (Lucy A) shipping clk E Longmeadow h (9) 7 Central
Mulfino Helen F r 133 Hickory
—Howard B in US Marines r 133 Hickory
—Joseph E (Margaret E) mgr 133 Hickory h do
—Lillian L emp G&BMfgCo r 133 Hickory
—Mary L emp G&BMfgCo r 133 Hickory
—Robert S route slsman 120 Oakland r 133 Hickory
Mulhern Albert V mgr 979 Main r 180 William
—James lab USA r 82 Gresham av
—Mary E wid John W r 94 Andrew
—Michael opr StRy r 2375 Main
—Pauline M shirt finisher 325 Belmont av r 180 William
—Winifred r 136 Alderman
Mulheron H Raymond in US Army r 226 Fort Pleasant av
—Hilda D married Roy Liden rem to Saranac N Y
Mulholland Betty K Mrs slswoman 1414 Main r 62 Edwards
—George H (Mildred B) slsman 787 State h (1) 744 do
—George H Jr in US Marines r (1) 744 State
—Richard I clk 798 State r (1) 744 do
Mullahy Francis emp 220 Albany r 426 Worthington
—Theresa H E r 96 Cleveland
Mullaley Raymond D (Lelia J) chaufs helper 157 Lyman h 14 Adams
Mullan Ernest E (Myrtle S) tool designer 11 Willow h 176 Oak Grove av
Mullaney Bernard J (Leona A) emp 999 Page blvd h 17 Parkside
—Francis J (Ursula M) coremkr CVMfgCo h 13 Beauregard IO
—Henry emp B&A r 13 Beauregard IO
—Henry J janitor 57 Liberty r 1178 Bay
Mullarkey James J (Charlotte G) h (6) 231 Belmont av
—John H tchr 1300 State h at Ludlow
Mullen Albert M (Elizabeth) crane driver CVMfgCo r 59 Terrence
—Alberta M housewkr r 711 Union
—Ambrose E (Christine M) guard CVMfgCo h (7) 96 Marble
—Christine M Mrs priv sec 47 Federal r (7) 96 Marble
—Curtis M (Estelle O) h 102 King
—Donald T in US Navy r 450 Sumner av
—Doris E r 102 King
—Hattie wid George r 358 Dickinson
—James J in US Navy r 149 Mill
—John E (Dorothy R) rem to WSpfd
—John H clk (202) 145 State r 15 Niagara
—Katherine wid James F clk Registry of Deeds h 28 Parkside
—Margaret wid James H r 40 Orange
—Margaret wid William emp 193 Worthington h (7) 21 Salem
—Martin (Nora) emp Westinghouse h 287 Walnut
—Michael R (Mary A) buyer 1514 Main h 450 Sumner av
—Minnie E wid John h 15 Niagara
—Robert (Ann J) emp 584 Wilbraham rd h 51 Marlborough
—Robert P in US Army r 450 Sumner av
—Rogers packer H L Handy Co r 46 Lebanon
—Walter J (Mary A) physician 149 Mill h do
—Walter J Jr in US Army r 149 Mill
—William died June 26 1943 age 66
—see Mullin
Muller Jacob (Florida M) emp 132 Birnie av h 838 Worthington
—Mary Mrs emp 123 Chestnut r 48 Pearl
—Robert A (Eunice T) foreman WSpfd h 38 Draper
—William W (Bolice A) foreman 24 Park h 51 Bloomfield
Mullery John E (Anna S) in US Army h (2B) 8 Manor rd
Mullet Robert E (Bernadine B) tester Westinghouse h 57 Reed
Mullett Carleton C (Annabelle H) meter installer WMassElecCo r 239 Pine
—Leon L (Helen C) chief elec WMassElecCo h 117 Sylvan
—Robert W (Josephine C) opr WMassElecCo h 52 Corona
Mulligan Elizabeth A wid Joseph T r 60 Saratoga
—Henry C tool tender WSpfd h 60 Saratoga
—Joseph H Jr in US Navy r 75 Dunmoreland
—Margaret M wid Joseph H h 75 Dunmoreland
—Nellie L wid Walter L h 16 Oxford
—Peter J r 56 High
—William T (Elizabeth S) insp USA h 37 Chesterfield av
Mullin Catherine H wid Edward J h 27 Sheldon
—John J (Alice) set-up man USA h 86 Woodside ter
—Katharine A clk 55 Elm r 28 Parkside
—Mary E tel opr TelCo r 27 Sheldon
—Patrick J (Anna M) h 38 Arch
—Walter J govt insp r 38 Arch
—see Mullen
Mullins Frank E tile setter 11 Dickinson r 268 Pearl
—George janitor 235 State r 268 Pearl
—Gertrude r 163 Westminster
—John F (Mary E) steamfitter Holyoke h 260 Franklin
—Josephine M emp 355 Chestnut r 58 Linden
—Katherine A nurse MDFCo r 49 Pearl
—Walter H (Dorothy B) deputy city collector (137) 36 Court h 64 Lyndale
Mulloy Frank J chauf Roberts Ice & Fuel Co h 191 Tyler
—Frank J (Dorothy B) heat treater USA h 34 Shillingford
Mulqueen Harold filer S Bronze & Aluminum Co r 517 State
Mulrone John F real est 48 Terrence h do
—Lillian M r 48 Terrence
—Sadie H acct 1215 Main r 48 Terrence
Mulroney Melvin E maintenance man Federal Land Bank of Spfd h 34 Castle
—Rosa C wid James M r 34 Castle
—Thera M proof reader 4th fl 196 Worthington r 34 Castle
Mulrooney Cecile B slswoman 1681 Main h (7) 25 Spring
—Thomas A (Sarah M) tool crib tender CVMfgCo h (24) 3 Salem
—Thomas F in US Army r 2158 Main
—William T (Anita E) tool grinder CVMfgCo h 20 Meredith
Mulroy Eleanor M steno Westinghouse r 73 Penacook
—John R (Eleanor A) branch office mgr 220 Albany h 73 Penacook
—John R Jr in US Navy r 73 Penacook
Mulry John J (Evelyn G) mgr (516) 1537 Main h 22 Virginia
Multigraph Sales Agency David C Griswold sls agt 115 Chestnut
**MULTIWEAR STAMP WORKS** (Kenneth L Drude) steel marking stamps (206) 44 Taylor—See p 182
Mulvaney Erin (Ann) office sec Office Price Administration r 171 St James av
—Helen T insp 55 Stockbridge r 15 King
—James J emp USA r 15 King
—John F (Mae T) emp USA h 15 King
—John F Jr (Isabelle I) packer USA h (14) 162 Walnut
—Lawrence (Florence A) clk PO h 171 St James av
—Lawrence J in US Marines r 171 St James av
—Margaret C r 25 Carlisle
Mulveny Louis (Catherine G) plumber emp 12 Franklin h 6 Pasadena
Mulverhill Nellie emp S Hospital r do
Mulvey Frank J (Pearl F) telegraph opr B&A h 39 Dawes
—Frank M (Margaret C) projectionist 192 Worthington h 114 Appleton
—Glenn D in US Army r 114 Appleton
—Gordon D tester Westinghouse r 114 Appleton
—James P emp mailing room (802) 29 Worthington h at WSpfd
—Thomas E (Helen E) mgr shoe dept 1341 Main h 118 Woodside ter
Mulvihill Nellie A emp 759 Chestnut r 35 Middle
Mumblo Chloe wid Joseph r 14 Horace
—Milton A r 149 High
—Stanton (Mary) r (7) 52 Pearl
Mumford Katherine E priv sec Cambridge r 20 Riverview ter
—William C (Katherine R) acct Holyoke h 20 Riverview ter
—William C Jr (Norma S) sls eng Holyoke h 55 Canterbury rd
Munch Fred W rem to Pittsfield
Munday John F (Gladys D) asst foreman CVMfgCo h 264 Dwight st ext
Munder Charles F (Eudora M) h 69 Maplewood ter
—Robert V mach 55 Stockbridge r 69 Maplewood ter
Mundie Alberta Mrs emp A&PCo r 39 Grant
—Alexander F (Flora G) slsman 387 Bay h 6 Dawes
—Flora G Mrs with Deacon Bros Monument Co 387 Bay and clk 139 Lyman r 6 Dawes
—John E (Mildred) insp 5th fl 196 Worthington h (26) 108 Byers
—Robert W (Alberta) in US Navy h 39 Grant
Mundt William (Katherine) mach VNCo h 148 Allen
Munford Howard M supv of instruction 100 Chestnut r 99 School
Mungall John mach opr CVMfgCo h 67 Myrtle IO
—Naomi M clk CVMfgCo r 67 Myrtle IO
Munger Charles H (Lillian W) insp G&BMfgCo h (9) 330 Central
—Estelle r 70 Wilbraham av
—Harlan B (Edna B) pres Production Credit Corp 310 State h at Longmeadow
Muniak Anthony S (Mary T) jeweler 1876 Main h 5 Farnsworth
—Michael (Katherine) jeweler 534 Main IO h at C Falls
Munn C Robert in US Navy r 28 Wellesley
—Eugene H (Lillian B) h 42 Mapledell
—Gladys B clk MMLInsCo r 42 Mapledell
—James P chemist Providence RI r 84 Dartmouth
—Julia G wid William r 37 Sheldon
—Lillian G Mrs r 294 St James av
—Lillian S steno MMLInsCo r 42 Mapledell
—Louise Mrs housewkr h 40 Vine
—Marion K wid Clarence F h 28 Wellesley
—Mary E wid Charles died April 11 1944 age 82
—Ralph L (Bessie P) city collector (137) Municipal bdg h 84 Dartmouth
—Rockwell K (Virginia R) clk 92 State h 40 Florida
Munnelly Helen M wid Joseph M h 397 Walnut
Munningham George A H (Agnes T) chief clk B&A h 93 Dawes
Munnis Cora wid Walter winder BSTWks r 75 Bryant
Munro Donald (Annie J) ticket clk B&A h 30 Allen
—Donald Jr (Marjorie E) rem to Hartford Conn
—Hotel Charles W Cape prop 19-21 Franklin
—James B (Lillian E) asst supt MDFCo h 92 Drexel
—James B Jr in US Army r 92 Drexel
—Jeanette married Lawrence C Dillon rem to Carthage Mo
—Margaret purchasing agt S Hospital r do
—Robert A in US Army r 30 Allen
Munroe Cecilia mech Westover Field r 52 High
—Duncan H (Elizabeth) purchasing agt Chicopee h 72 Lebanon
—George S (Rachel G) clk CVMfgCo h 64 Penrose
—Robert C (Madge H) pres G & C Merriam Co 47 Federal h at Longmeadow
—see Monroe
Munsell A John (Mary E) h 123 Fort Pleasant av
—Anthony H (Myrtle) in US Navy h 41 Dorset
—Henry G r 56 High
—Lester B (Olive L) set-up man E Longmeadow h 39 Dorset
—Myrtle Mrs clk WSpfd r 41 Dorset

REAL ESTATE
RENTALS
APPRAISALS
A. C. WHITE, JR., REALTOR
293 Bridge Street
Telephone 2-5109
INSURANCE
PROPERTY
MANAGEMENT

FORBES & WALLACE . . SHOPPING CENTER FOR WESTERN NEW ENGLAND

MUNSELL
—Walter E (Bertha E) slsman 120 Oakland h 15 Forest
Munsing Arlene R clk 1295 State h at Ludlow
Munson Claire Mrs waitress 132 State h 16 Montpelier
—Edwin S (Agnes R) mgr 91 Broadway h at Longmeadow
—Frances priv sec 310 State h at Longmeadow
—Gladys L Mrs mach opr CBWWks h (382) 2132 Main
—Raymond B mach opr VNCo h 58 King
—Robert L mgr (401) 145 State h at WSpfd
—Thurston tchr 1300 State h at Wilbraham
—Wilhelmine Mrs slswoman 1414 Main r 102 Wilbraham rd
Munyan Donald F in US Army r 126 W Alvord
—Fred C (Florence M) clk 341 Dwight h 126 W Alvord
—Kenneth J hoseman SFD r 142 Marion
—Kenneth J Jr in US Army r 142 Marion
—Lillian R wid Fred A h 142 Marion
—Mabel B wid William A r 471 Chestnut
—Ralph E meter installer WMassElecCo r 142 Marion
Munzert Barbara wid George r 58 Johnson
—Paul (Ruth C) eng NYNH&H h (6) 300 Belmont av
—William (Mildred A) baker emp 260 Eastern av h 111 Mooreland
—William H in US Army r 111 Mooreland
Munzing Eleanor F wid William r 69 Edendale
Mupauol Clyde bartender 346 Worthington r 177 Chestnut
Mura Henry E (Rose I) yard foreman 142 Albany r inq do
Murach Stanley W (Anna M) emp USA h 202 Union
Murack Frank arc welder 417 Liberty r 122 Chestnut
Murawski Antoni r 103 Genesee
—Bronislaw (Stasia) in US Army r 59 Bond
Murch George J died Nov 27 1943 age 79
Murczyk Janet clk USA r (2) 73 School
Murdick Robert W (Helen J) office mgr TelCo h 100 Roosevelt av
Murdoch David W (Lydia N) insp Buckland h 40 Sumner av
—James J (Margaret J) in US Army r 30 Hunter pl
—John D W (Annie G) coml trav h (4) 17 Sumner av
—Thelma I drill press opr VNCo r 106 Malden
—William J (Melia L) clk 46 Hampden r (1) 290 Sumner av
Murdock Alice S clk 220 State r 56 Edgemont
—Annie F wid John M h 199 Westford av
—Dorothy H slswoman 31 Hillman r 216 Marsden
—Frederick M (Alice S) patent chemist MCCo h 56 Edgemont
—Frederick R (Myrta B) shipping clk SPMInc h 48 Whittier
—Frederick R Jr in US Army r 48 Whittier
—Irving W (Mae A) opr StRy h (7) 2851 Main
—John M died March 5 1944 age 61
—Lewis E (Hilda I) assembler Westinghouse h 216 Marsden
—Malcolm W (Mary E) emp (26) 77 Worthington h 37 Brunswick
—May Mrs r 100 Pearl
—Nora M clk 93 Orleans r 199 Westford av
—Ruth E wid William D emp BMTCo h 106 Malden
Murdough George T h 32 Vassar
—George T Mrs (Harriet) died Feb 26 1944 age 80
—Mabel E h 18 Vassar
Murdy Charles G (A Mildred) emp PM&GCo h 135 William
—Joseph S special agt The Automobile Ins Co and special agt The Standard Fire Ins Co of Hartford Conn 3d fl 1200 Main r 6 Maplewood ter
Muriel's Abe Helman mgr clothing 1451 Main
Murnane Chester A (Martha A) slsman 85 Taylor h 695 Main
—Thomas F elev opr CVMfgCo r 83 Oak IO
Murphy Agnes (Rice & Murphy) 795 Liberty r 97 Cherrelyn
—Agnes Mrs emp USA h (5) 4 Chapel
—Agnes C wid John J assembler Chicopee h 67 Maple
—Agnes H opr TelCo r 67 Maple
—Agnes M clk WSpfd r 17 Mooreland
—Alfred F (Olive M) mach opr CFalls h 389 Birnie av
—Alice G office sec 220 Franklin r 41 Copley ter
—Ambrose A (Margaret M) maintenance man 1839 Main h 11 Phoenix
—Anita G married Vito Capaccio
—Anna emp 15 Mulberry r do
—Anna J steno (608) 145 State r 56 Stockman
—Anna M r 29 Catharine
—Anna M r 101 Sylvan
—Anna M Mrs h 71 Stafford
—Anna R mach opr USEnvCo r 46 Lowell
—Annabella C r 7 Ventura
—Arthur L in US Army r 35 Chester
—Arthur L mech 103 Nursery r 152 Pendleton av

MURPHY
—Arthur T insp Westinghouse r 60 Saratoga
—Aurora P (Oxford Delicatessen) 3 Myrtle r 111 Westford cir
—Bernard F (Mildred M) in US Navy r 71 Horace
—Bernard W r 19 Rochelle
—Bridget M wid John P emp USA h 49 Linden
—Carl H (Marion A) linotype opr Evening Union h 53 Laurel
—Carolyn L tchr 75 Carew r 50 Cherryvale av
—Catherine A wid William J h 71 Avon pl
—Catherine C (Kay's Beauty Salon) (300) 1537 Main r 17 Mooreland
—Catherine D wid Thomas F h 96 Plainfield
—Catherine E r 731 Carew
—Charles laundry 429 State h do
—Charles h 1381 Dwight
—Charles C (Annette) insp NYNH&H h 62 Fern
—Charles H (Bella F) shipping clk 240 Plainfield h at Feeding Hills
—Charles J (Marianne) policeman h 774 State
—Charles M (Anna C) mach opr BMTCo h 2473 Main
—Christine P h 383 Union
—Clarence emp B&A r 265 Union
—Clarence E clk 70 Chestnut h (8) 19 Spring
—Cornelius J (Caroline I) bartender 9 Lyman h 50 Cherryvale av
—Daniel J (Margaret M) packer H L Handy Co h 205 Tyler
—Daniel J (Mary M) slsman (206) 1387 Main h 49 Villa pky
—David h (7) 26 Bradford
—Delia E wid Patrick J h 26 Wolcott
—Dennis r 171 Chestnut
—Dennis (Anna M) capt SFD h 120 Mooreland
—Donald J (Margaret A) shipping clk Will h 193 Savoy av
—Doris E timekpr AmBCorp r 993 Berkshire av IO
—Dorothy E r 361 Walnut
—Dorothy M clk USA r 56 Stockman
—E William in US Army r 23 Dell pl
—Earl L (Marion A) slsman h 81 Garfield
—Earl W in US Army r 66 Judson
—Edmond L (Doris M) emp 1330 Main h 373 Oakland
—Edna L insp Westinghouse r 130 Hastings

**MURPHY EDW J CO INC**
**Frederick C Murphy pres-treas Julia E Dineen asst treas real estate and insurance (201-202) 1537 Main—See top lines and opp inside Front Cover**

—Edward C see Western Massachusetts Package Stores Inc (208) 121 Lyman r inq do
—Edward C (Anna M) emp city h 57 Leavitt
—Edward F (Helen) emp A&PCo h 301 Gillette av
—Edward F (Loretta M) foreman G&BMfgCo h 782 Newbury
—Edward J in US Army r 56 Stockman
—Edward J clk CVMfgCo r 51 Home
—Edward J in US Army r 389 Nottingham
—Edward J insp CFalls h 101 Sylvan
—Edward J (Evelyn G) sta fireman USA r 105 Colton
—Edward J (Mary E) clk 436 Dwight h at Westfield
—Edward J (Thuryle L) fireman SFD h 33 Wolcott
—Edward M in US Army r 41 Copley ter
—Edward M (Florence A) mgr 118 Liberty h 90 Bronson ter
—Edward R in US Navy r 66 Judson
—Eileen F chief usher 1704 Main r 71 Stafford
—Eileen K nurse US Army r 19 Rochelle
—Eilene emp S Hospital r do
—Eleanor nurse Mercy Hospital r 187 Carew
—Eleanor L clk 38 Vernon r 389 Nottingham
—Elizabeth Mrs clk 47 Federal h 306 Union
—Elizabeth A bkkpr Thompsonville Conn r 50 Cherryvale av
—Elizabeth C Mrs restwkr 479 Chestnut r 338 Commonwealth av
—Elizabeth E r 63 Berkshire IO
—Elizabeth M r 112 Wilbraham rd
—Elizabeth M married John M Mziankowicz
—Enda M priv sec 45 Pomona r 35 Bloomfield
—Ernest W (Alice V) emp CVMfgCo h (6) 112 Federal
—Ethel M steno (301) 1562 Main r 58 Bond
—Eugene M in US Navy r 124 Mooreland
—Eva W clk 31 Hillman r 85 Spring
—Frances clk (401) 145 State r 7 Worthy
—Francis J insp AmBCorp r 51 Home
—Francis M (Margaret N) in US Army r 18 Thorndyke
—Francis P finisher USA r 94 Dawes
—Francis R (Aurore P) in US Army r 111 Westford cir
—Francis V (Mary T) chauf 781 Worthington h at WSpfd
—Francis W (Anna M) guard AmBCorp h 993 Berkshire av IO
—Frank E r (8) 19 Spring
—Frank J (Ruth E) in US Army r 216 Pendleton av
—Frank W (Frances M) emp Park Dept h 100 Commonwealth av

MURPHY
—Franklin J (Gertrude A) shovel opr N Wilbraham h 200 Dayton
—Franklin J Jr in US Marines r 200 Dayton

**MURPHY FREDERICK C**
**(Nina G) pres-treas Edw J Murphy Co Inc (201-202) 1537 Main and pres-treas Colworth Corp do h at Longmeadow—See top lines and opp inside Front Cover**

—Frederick E (Josephine M) in US Army r 128 Genesee
—Frostina rem to Maine
—George h 9 Euclid av
—George D in US Army r 23 Dell pl
—George E in US Army r 66 Judson
—George E Jr dist supv (546) 1597 Main h at N Wilbraham
—George K in US Army r 7 Ventura
—George T proof reader (207) 1660 Main r 56 High
—George T (Frances E) aircraftwkr h 69 Mooreland
—Georgina drsmkr ASCo r 97½ High
—Gerald J slsman r 866 Worthington
—Gerald T deputy collector (402) 436 Dwight h at CFalls
—Gertrude E clk 2575 Main r 35 Bloomfield
—Gertrude M clk Westinghouse r 7 Worthy
—Gordon C (Edna) aircraftwkr h 403 Eastern av
—Grace A calculating mach opr USA r 129 Westford av
—Grace A bkkpr 449 Dickinson h at Longmeadow
—Hanna Mrs housewkr r 19 Bliss
—Hannah wid Timothy h 45 Virginia
—Harold J (L Claire) foreman USRCo h (3) 106 Lincoln
—Harold P (Dorothy F) gasoline 883 Sumner av h 318 Wilbraham rd
—Helen A Mrs emp Westinghouse h 179 College
—Helen K married Frederick F Curran
—Helen M clk 55 Stockbridge r 7 Worthy
—Helen R wid Edward J auto parking 25 Broadway h (3) 141 Maple
—Henry F Rev chaplain US Navy r 323 Dickinson
—Herbert J slsman (309) 121 Lyman h at WSpfd
—Ignatius J (Sarah M) h 129 Westford cir
—Irene A bkkpr S Daily News r 71 Avon pl
—Irene A clk Westinghouse r 7 Worthy
—J Frank in US Army r 66 Judson
—J Michael (Elizabeth S) erection supt WSpfd h (10) 194 Central
—James C (Verra M) assembler VNCo h 35 Chester
—James E asst city editor S Union r 45 Virginia
—James E (Nonie M) lwyr (211) 1200 Main h 20 Weaver rd
—James F (Barbara M) driver 142 Albany h at Northampton
—James H (Ruby S) sls mgr 29 Logan h 160 Maynard
—James J in US Army r 42 Cleveland
—James J (Bridget T) emp 71 Colton h 121 Nottingham
—James J (Josephine M) rem to Palmer
—James J (Mary A) polisher B&CCo h 124 Mooreland
—James J (Mary E) mach opr USA h 89 Kensington av
—James J Jr in US Navy r 124 Mooreland
—James P in US Army r 17 Dineen
—James P (Elfrieda T) h 62 Avon pl
—James P (Minnie M) assembler Westinghouse h 94 Dawes
—James S mach opr CVMfgCo r 389 Nottingham
—James T in US Army r 126 Commonwealth av
—James T died June 25 1943 age 73
—Jane H Mrs stock clk AmBCorp Main h at Longmeadow
—Jeremiah J cafe 11 Walnut h 112 Wilbraham rd
—Jeremiah J (Nora A) pattern repairer emp CVMfgCo h 51 Home
—Jeremiah T clk CVMfgCo r 42 Cleveland
—Jerome F pres-treas The M Steinert & Sons Co Inc 1231 Main h at Boston
—Jerome F Jr 2d v pres The M Steinert & Sons Co Inc 1231 Main h at Boston
—John r 40 Arbor
—John (Catherine) h 27 Underwood
—John (Evelyn) in US Navy h 80 Sargeant
—John (Margaret) in US Army h 250 Franklin
—John A in US Navy r 11 Phoenix
—John A (Lillian E) letter carrier h 48 Suffolk
—John A (Mary I) policeman h 14 Ionia
—John B in US Army r 71 Horace
—John E clk Westfield h 70 Westford cir
—John E office mgr Westfield r 15 Keith
—John E (Irene C) policeman h 119 Essex IO
—John E (Lillian D) bus opr StRy h (H) 25 High
—John F in US Army r 71 Stafford
—John F in US Army r 24 Webster
—John F (Catherine F) letter carrier h 54 Sterling
—John F (Kathleen G) mach E Hartford Conn h 41 Copley ter
—John F (Mary E) chauf 10 West h (8) 224 Pearl
—John F (Sheila) miller USA h 69 Patton
—John H r 23 Dell pl
—John H (Corine D) fireman SFD h 24 Mill

SALES RENTALS MANAGEMENT HENRY M. CLARK CO., REALTORS APPRAISALS MORTGAGE LOANS 100 BROADWAY TELEPHONE 7-0231

WEEKS LEATHER STORE LUGGAGE TRUNKS-BRIEF CASES
1341 MAIN STREET (Next to Union Trust) TELEPHONE 6-1541 Small Leather Goods

—John H (Kathryn F) meat cutter SPMInc h 19 Rochelle
—John J (Bridget A) painter h 79 Tyler
—John J (Hanna T) emp CVMfgCo h 389 Nottingham
—John J (Mary F) maintenance man city h 66 Fort Pleasant av
—John J (Mary N) emp city h 35 Bloomfield
—John J (Nellie A) emp city h 109 Littleton
—John J Jr in US Army r 35 Bloomfield
—John J Jr (Rose E) in US Army r 389 Nottingham
—John M in US Marines r 54 Sterling
—John P r 97 Cherrelyn
—John P clk AmBCorp r 16 Wolcott
—John W in US Army r 79 Tyler
—Joseph A in US Army r 907 Carew
—Joseph A (Elizabeth G) h 126 Commonwealth av
—Joseph F (Marie E) in US Navy h (1) 7 Marble
—Joseph J mach opr PM&GCo r 52 7th
—Joseph J (Eileen J) rubber curer CFalls h 40 Algonquin
—Joseph R (Mary E) insp AmBCorp h 907 Carew
—Joseph W in US Navy r 17 Mooreland
—Josephine emp USA r 269 Carew
—Josephine A clk 1365 Main r 100 Byers
—Julia F slswoman ASCo r 387 Franklin
—Julia T clk TelCo r 45 Virginia
—Katherine F wid Thomas F h 17 Welcome pl
—Katherine R r 70 Union
—Kathleen A technician 14 Maple r 71 Horace
—Kathleen A married Arthur J Provost
—Lena Mrs h 79 10th
—Lida C wid William H h 153 Fort Pleasant av
—Lillian B clk 508 Armory r 530 do
—Lillian D Mrs tchr music (H) 25 High r do
—Lillian E Mrs clk Longmeadow r 1522 Carew
—Loretta A r 94 Dawes
—Lucie M wid Thomas A O drsmkr 213 Pendleton av h do
—M Barbara comptometer opr AmBCorp r 17 Welcome pl
—M Gertrude clk MCCo Monsanto av IO h at Chicopee
—M James Jr (Thelma D) insp 436 Dwight h (1) 15 Edwards
—Mabel E Mrs clk 1300 State r (7) 64 Federal
—Mabel I wid George E h 361 Walnut
—Maree J priv sec Federal Land Bank of Spfd r 126 Commonwealth av
—Margaret emp 69 Bowdoin r do
—Margaret C r 49 Firglade av
—Margaret E wid Jeremiah T h 42 Cleveland
—Margaret H office sec (409) 145 State r 45 Virginia
—Margaret H wid Michael H h 23 Dell pl
—Margaret J wid George h 152 Pendleton av
—Margaret M nurse Mercy Hospital r do
—Margaret R r 24 Webster
—Margaret T buyer ASCo r 387 Franklin
—Margaret W wid James E r 14 Wigwam pl
—Marguerite M clk Westinghouse r 60 Beauchamp
—Maria T wid James T h 387 Franklin
—Marie D clk CFalls r 120 Mooreland
—Marie F clk SGLCo r 19 Rochelle
—Marion A Mrs hairdresser 313 Bridge r 685 Sumner av
—Marion A Mrs linotype opr S Union r 53 Laurel
—Marion C tchr 235 State r 153 Fort Pleasant av
—Marjorie F file clk TelCo r 53 Massasoit
—Mark mach opr USA r 30 Salem
—Martin (Mary J) mach opr VNCo h 20 Murray Hill av
—Mary emp 115 Bellevue av r do
—Mary A r 16 Wolcott
—Mary A h 63 Berkshire IO
—Mary A emp 33 Morris h 70 Union
—Mary A wid Thomas H h 866 Worthington
—Mary B comptometer opr AmBCorp r 17 Welcome pl
—Mary C nurse US Army r 56 Stockman
—Mary E steno (308) 1694 Main r 35 Bloomfield
—Mary E r 105 Wayne
—Mary E wid James P died Oct 25 1943 age 76
—Mary J married Patrick H O'Connor
—Mary K tchr 10 Bowles Park h at CFalls
—Mary L wid William A h 50 Winthrop
—Mary M clk NYCRR r 71 Avon pl
—Mary M bkkpr 1502 Main r 42 Cleveland
—Mary P Mrs cashier-credit mgr 288 Dwight h at Chicopee
—Mary P wid Stephen J h 438 Carew
—Mary R packer 4 Birnie av r 2375 Main
—Mary R in US Marines r 130 Hastings
—Mary T r 448 Franklin
—Maura E clk 365 State r 338 Commonwealth av
—Maurice B (Mabelle V) opr StRy h 1750 Dwight
—Maurice D in US Navy r 30 Concord ter
—Michael (Anna T) emp PO h 827 Carew
—Michael Jr in US Navy r 827 Carew
—Michael B (Catherine E) bartender 9 Broadway h 71 Horace
—Michael C (Bridget F) insp AmBCorp h 66 Judson
—Michael H mach B&A h 76 Wolcott
—Michael J (Julia) policeman h 27 Daytona
—Michael J (Kathleen C) emp BMTCo r 101 Everett

—Michael P (Elizabeth H) policeman h 210 Pearl
—Michael T (Margaret K) h 24 Webster
—Mildred M clk 85 Oakland r 116 Wayne
—Mildred M Mrs clk E Longmeadow r 71 Horace
—Mona C insp VNCo r 130 Hastings
—Nellie V wid John F h 41 Copley ter
—Nora A wid Edward B r 782 Newbury
—Ora D wid Gordon J r 340 Dickinson
—Patrick J (Elizabeth A) (Waverly Cafe) 15 Sanford h 7 Ventura
—Patrick J (Nora) ice 133 Massasoit h do
—Paul F in US Navy r 17 Mooreland
—Paul G (Evelyn L) in US Army r 129 Westford cir
—Pearl E Mrs h 26 Eldert
—Philip E (Helen P) optician emp 272 Bridge h 652 Sumner av
—Philip F (Anna M) tiremkr USRCo h 53 Massasoit
—Raymond F bev Hartford Conn r 23 Dell pl
—Raymond P (Mabel E) medical service rep Indianapolis Ind h (7) 64 Federal
—Redmond (Mary) h 58 Bond
—Rena F paper sorter r 63 Berkshire IO
—Rhoda M emp Westinghouse h 122 Central
—Richard (Mary) h 17 Mooreland
—Richard E (Helen M) in US Army r 55 Barber
—Richard H (Mary E) foreman Thompsonville Conn h 231 Dayton
—Rita C steno USA r 120 Mooreland
—Robert E student r 90 Bronson ter
—Robert G (Katherine T) clk USEnvCo h 49 Commonwealth av
—Robert J (Elvina S) chauf 301 Long Hill h 222 King
—Robert J Jr in US Army r 222 King
—Rosalie M supv TelCo r 438 Carew
—Rose B prin Spfd Civil Service School & Commercial School (505-515) 145 State h at Holyoke
—Rose E Mrs prod hand 115 Dwight r 389 Nottingham
—Ruth E clk Westinghouse r 7 Worthy
—T Donald in US Army r 24 Webster
—Thelma D Mrs clk (319) 36 Court r (1) 15 Edwards
—Theresa A stitcher 296 Main r 36 Alderman
—Thomas insp B&A r 27 Bradford
—Thomas h 30 Concord ter
—Thomas (Irene M) in US Army r 18 Clark
—Thomas A in US Army r 35 Bloomfield
—Thomas B (Mary C) filer USA r 23 Sherbrooke
—Thomas D janitor 40 Dover h do
—Thomas E (Florence) in US Army r 21 San Miguel
—Thomas E (Mary) h 830 Liberty
—Thomas F in US Army r 30 Concord ter
—Thomas F upholsterer emp 908 State h 100 Byers
—Thomas F (Margaret) h 478 Carew
—Thomas J in US Army r 124 Mooreland
—Thomas M slsman 182 State r 866 Worthington
—Thomas R in US Navy r 907 Carew
—Timothy (Margaret) sta eng SRCo h 56 Stockman
—Timothy F clk WSpfd r 42 Cleveland
—Timothy J clk PO 3251 Main h 36 Alderman
—Timothy J plater USA h 17 Dineen
—Timothy J bricklayer h 764 Carew
—Timothy J (Helen M) insp USA h 46 Home
—Victoria M wid John P forewoman Holyoke and (Perry & Murphy Convalescent Home) 100 Pearl h (2) 103 do
—W Fred (Bessie) foreman MDFCo h 903 Roosevelt av
—W W Co Inc William W Murphy pres-treas heating and oil burners 424 Worthington
—Wallace C senior guard 79 York h at WSpfd
—Walter J (Marion A) insp USA h 685 Sumner av
—Walter M (Edna M) woodwkr 29 Sheffield h 130 Hastings
—William sweeper AmBCorp r 2772 Main
—William (Lillian) emp AmBCorp h (62) 2295 Main
—William A h 29 Catharine
—William C assembler USA r 124 Mooreland
—William F (Bessie) foreman MDFCo h 943 Roosevelt av
—William J died Jan 14 1944 age 62
—William J (Mary) mach MDFCo h 60 Beauchamp
—William L (M Olive) foreman New Brunswick NJ h 60 Saratoga
—William W (Carolyn V) pres-treas W W Murphy Co Inc 424 Worthington h 25 Mansfield
Murphy's Lunch (Arthur Fourakis) rest 291 Taylor
Murray Abbie Mrs h 49 Orleans
—Agnes J h 89 Ferry
—Allie r 17 Greenwood
—Anna K elev opr 1827 Main r 81 Oak
—Anna M wid Thomas W mgr 614½ Page blvd h (2) 807 Liberty
—Anna T tchr music 327 State h do
—Anne Mrs emp mailing room (802) 29 Worthington h at Wilbraham
—Anne I home lighting advisor WMassElecCo r 133 Maple
—Annie wid James F h (4) 17 Pasadena
—Annie McL Mrs emp 172 Long Hill h do
—Arthur T (Anna A) v pres-sls mgr Moore Drop Forging Co 38 Walter h 184 Mill

—Barbara checker USA r 81 Oak
—Bernard F (Alice L) in US Army r 150 Dubois IO
—Carl E in US Army r 134 Princeton
—Charles E r 327 State
—Charles J (Alice M) slsman Boston h (8) 653 State
—Clifford C emp S Hospital r 74 Alexander
—Dan M (Margaret E) assembler Westinghouse h 66 Jenness
—David F (Elizabeth A) h 193 Martin
—David H asst treas-sls mgr Smith & Wesson Inc 55 Stockbridge h at Longmeadow
—Doris A fitter 55 Stockbridge r 134 Princeton
—Dorothy G mach opr USA r (8) 53 High
—Earl F (Margaret M) rem to WSpfd
—Earl O in US Coast Guard r 134 Princeton
—Edith G wid David L r 908 Belmont av
—Edward W gunwkr 55 Stockbridge r 2158 Main
—Elizabeth Mrs hairdresser 17 Beaumont r do
—Elizabeth A Mrs cook 266 Bridge r 193 Martin
—Elizabeth A wid Andrew J r (7) 38 Bradford
—Enola A office sec (61) 25 Harrison av h at WSpfd
—Eugene N (Rose A) mgr 393 Dwight h 409 Central
—Eva L wid John convalescent home 23 Dartmouth h do
—Florence tchr music 237 Orange h do
—Florence G photographer USA r 46 Albemarle
—Frank B (Margaret M) reporter S Union h 71 Everett
—Frank E (Eunice M) carp h 527 Plainfield
—Frank M (Maude E) supv 53 Hillman h 37 Lafayette
—Frederick E (Theresa E) foreman USA h at Ludlow
—Fredrick J delivery man 393 Dwight r 98 Dawes
—Gregory (Blanche R) in US Army h (4) 31 Bowdoin ter
—Harold T insp 95 State r 47 Hollywood
—Harry E (Isabell) repr AmBCorp h 15 Austin
—Harry N (Laura) h 98 Dawes
—Hazel B wid Charles J married Carl Walker
—Helen G clk TelCo r 53 High
—Helen M married James P Flanagan
—Helen M wid William F r 268 Jasper
—Henry in US Army r 49 Orleans
—Iola M checker USA h 4 Tyler
—J Frank (Helen B) gen supt meters 73 State h at Longmeadow
—James (Winifred L) mach opr MBCo r 216 Oak Grove av
—James W (Linda A) bus opr StRy h 26 Kensington av
—Jane wid Charles h 63 Auburn
—Jesse (Ida) h 81 Oak
—John B (Ilene C) foreman city h 15 Blake Hill
—John B (Margaret J) condr B&M h 52 Groveton
—John B Jr (Alberta R) rem to Vermont
—John F mach WSpfd r 54 Dawes
—John H (Wilda A) foreman AmBCorp h 17 Clayton
—John J died Aug 11 1943 age 69
—John J (Myrtle M) mech USA h 43 Woodbine av
—John R (Florence E) h 74 Euclid av
—Joseph A service opr USRCo h (7) 38 Bradford
—Joseph A shipping clk 1414 Main r 89 Ferry
—Joseph A mach USA r 46 Albemarle
—Joseph A (Arlene M) acting deputy registrar Farm Credit Administration h (2) 292 Sumner av
—Joseph J in US Army r 52 Groveton
—Josephine A wid Alexander cook 415 State h 74 Alexander
—Josephine T wid William J r 152 Florida
—Kathryn A r 155 Oakland
—Kenneth E (Dorothy E) gun fitter 55 Stockbridge h 46 Surrey rd
—Leone L (Florence C) emp (516) 31 Elm h 59 Osgood
—Lynda E insp Westinghouse r 142 Bay
—Mae Mrs waitress r 240 Pearl
—Mae K tel opr TelCo r (2) 807 Liberty
—Margaret M Mrs h 46 Albemarle
—Maria B Mrs h 94 Pearl
—Marjorie F dipper DMCo r 193 Martin
—Martin B (Ruth E) in US Army h 68 Kimberly av
—Mary A wid Frederick E h 263 Central
—Mary E steno (708) 1387 Main h at Longmeadow
—Mary M nurse 46 Albemarle r do
—Michael r 27 Bradford
—Olive slswoman ASCo r 388 Union
—Pauline N Mrs emp MDFCo h 3062 Main
—Percy T (Mildred L) fitter 55 Stockbridge h 134 Princeton
—Philip W (Jane R) mach E Longmeadow h (36) 196 Bowdoin
—Phillip J in US Navy h 152 Florida
—Phyllis M wid John r 28 Whittier
—Raymond J in US Army r 512 Armory
—Richard B (Elizabeth) in US Army h 17 Beaumont
—Richard J (Doris P) emp CVMfgCo h 37 Central
—Robert h 9 Jenks
—Robert A (Isabell C) janitor 1618 Main h 77 Ardmore
—Robert F r (4) 17 Pasadena
—Rose E buyer ASCo r 26 Ridgewood ter
—Samuel E (Josephine L) slsman 47 Federal h at Wilbraham

Poole's We give S&H Green Stamps
Springfield Managed and Conducted for Over Thirty Five Years

FIELD, EDDY & BULKLEY INSURANCE
1200 MAIN STREET PHONE 4-1112 Fire -- Accident -- Auto

—Sarah J cook 180 Long Hill r do
—The apts 209 Walnut
**MURRAY THOMAS J** (Frances E) hard chromium nickel cadmium gold and silver plating 964-966 Main WSpfd tel 2-3129 h 111 Old Acre rd tel 3-4231—See foot lines
—Thomas P in US Navy r 54 Dawes
—Troy T (Gretchen L) lwyr (503) 115 State h 1062 Worthington
—Walter J (Eileen C) mech StRy h 276 Wilbraham rd
—William mach G&BMfgCo r 26 Holyoke
—William F (Grace M) carp G&BMfgCo h (8) 53 High
—William H (Esther L) clk 1834 Main h at WSpfd
—William J (Nellie J) cafe 1705 Main h 54 Dawes
—William J Jr in US Army r 46 Albemarle
—William M (Mildred S) h 2324 Wilbraham rd
—Willis S (Katherine C) slsman h 27 Maryland
Murray's Drug Store (Murray M Koffman) 180 Hancock
Murren Dora Mrs r 837 Main
Murrman Barbara R clk 95 State r 893 Chestnut
—Henry W (Elizabeth) sta eng H L Handy Co h 893 Chestnut
Murry George C (Helen O) driver 250 Albany h 283 Edendale
Murtagh Ellen F office sec 140 High h 74 Belmont av
—Margaret K tchr Ludlow r 74 Belmont av
Murtaugh Claire C Mrs clk (105) 36 Court r 1045 Monsanto av IO
—John F (Claire C) in US Army r 1045 Monsanto av IO
Murtha Anna J Mrs chocolate dipper 1478 Main r 56 Armory
—Joseph W (Ruth) in US Army r 56 Armory
—Mary T wid Michael J r 54 Armory
—Michael J (Anna J) platform man RyEx h 56 Armory
—Ruth B cost clk 21 Cypress r 56 Armory
—Thomas J (Rose) clk h 117 Magazine
Murty Bridget wid John h 11 Niagara
—Charles (Mary) bus driver StRy r 41 Spring
—John J (Phyllis T) mach VNCo h 268 Dwight st ext
Musante Victor H (Blenda) clk 436 Dwight h at WSpfd
Muscaro Anthony F (Edith) emp Westinghouse h 209 William
—Frank (Frances) mach opr AmBCorp h 39 Acushnet av
—Frank (Mercolina) in US Marines r 14 Lombard
—Michael V (Alexandria) in US Army h 82 Edendale
Muscolino Linda S steno 95 State r 238 College
—Paul P (Elizabeth) tailor 1084 State h 238 College
Muscolo Dominick (Marie) mgr 2d fl 1800 Main h at WSpfd
Muse Edward W (Leah J) asst foreman 134 Cass r 3 Pershing ter
—Hershey J (Emily T) in US Army r 121 Greenwood
Museum of Natural History Mrs Grace P Johnson director 236 State (City Library Assn grounds)
Musgrove Charles W Jr (Mabel M) letter carrier h 797 White
Mushenko Alexander M (Janice) brakeman NYNH&H and barber 365A Chestnut h 31 Leyfred ter
—Michael (Nina) mgr 365A Chestnut h 243 Orange
—Nicholas M (Lillian D) associate eng USA h 245 Orange
Mushnitzky Lillian married Charles Davidson
—Robert (Fannie) tailor ASCo h 102 Belle
Musiak Annie waitress 1605 Main r 17 Hampden IO
—Joseph J (Mary R) molder CVMfgCo h 286 Pasco rd IO
—Stanley F mach CVMfgCo r 17 Hampden IO
—Zofia A wid Felix h 17 Hampden IO
Musial Joseph F (Sadie M) mgr 1114 State h 1120 do
Musical Art Center (Charles Mackey) 111 Bowdoin
Musinski Peter J (Bertha R) boring mill opr CVMfg Co h rear 143 Worcester IO
Muskes Charles E (Mary E) chauf h 22 Phoenix
Mussolino Joseph conf 150-152 Cambridge r 95 Montrose
Mustapha Michael lab r 15 Lyman
Mustoneu Helwi illustrator 1414 Main r 22 Howard
Muszczynski Wladyslawa married John Zajac
Muszynski Theodore S (Julia M) acct AmBCorp Main h at Ludlow
Mutch Jane A wid Harvey J r 20 Myrtle ter
Mutispaugh Wanita D Mrs typist USA h at WSpfd
Muto Anthony (Nancy E) h (1) 38 Bradford
—Douglas A in US Army r (1) 38 Bradford
—Rita M tchr 140 Chestnut r (1) 38 Bradford
Mutschler Lois A clk 93 Orleans r 11 Mortimer
—Phyllis M wid Carl E steno 93 Orleans h 11 Mortimer
Mutti Alfred clk 436 Taylor h at N Agawam

**MUTUAL BENEFIT HEALTH AND ACCIDENT ASSOCIATION** Western Massachusetts Branch largest organization of its kind in the world Rex B Shannon mgr (810-811) 1387 Main
—Benefit Life Insurance Co of Newark NJ William E Hughes gen agt (416) 1387 Main
—Benefit Store (Louis Schaffer) used clothing 17 Sanford and 8 New Dwight
—Diner (Armand P Phaneuf) rest 1496 State
**MUTUAL FIRE ASSURANCE COMPANY OF SPRINGFIELD** Charles C McElwain pres Herbert E Huie sec-treas Windsor Sturtevant asst sec-asst treas (805-807) 145 State—See p 111
**MUTUAL LIFE INSURANCE CO OF NEW YORK THE** Everett L. Stanley mgr (713) 1387 Main
**MUTUAL TRUST LIFE INSURANCE CO** Philip B Steele gen agt (414-415) 1537 Main
Mutulian Mourad (Anna) mach opr CVMfgCo h 26 Hampden IO
—Surma tel opr TelCo r 26 Hampden IO
Muzic Stephen T (Christina E) supt 106 Kensington av h 119 Edgemere rd
—William H (Lorraine M) emp 14 Catharine h 83 Brandon av
Muzzey Auore L mgr 602 Carew h at Wilbraham
—Harry S insp USA h 52 Albemarle
—Helen S tchr 51 Homer r 52 Albemarle
Muzzy Ernest J (Myrtle I) condr NYNH&H h 182 White
—Frederick C (Mary C) r 63 Villa pky
—M Doris emp 1592 Main r 63 Villa pky
—Minnie C wid Fred L h 63 Villa pky
Myerowitz Nathan A (Alice F) checker B&A h 321 Belmont av
—Samuel (Bessie) peddler h 26 Hebron
Myers Agnes r 19 Hampden IO
—Arthur J (Rose A) mach opr 40 Front IO h 19 Hampden IO
—Charles F (M Ruth) in US Army h 27 Fernwold
—Charlotte R tchr 141 Washington r 51 Biltmore
—Claude G (Davina C) toolmkr IMCo h 66 Ambrose
—Claude G Jr in US Army r 66 Ambrose
—Clayton mach r 78 Liberty
—Cornelia E wid William C r 47 Orleans
—Edward J (Cecile R) in US Army h (17) 3249 Main
—Ellsworth C (Bianca A) h 32 Mapledell
—Elmer E (Monica E) train master NYNH&H h (4) 118 Long Hill
—Elmer I in US Army r (4) 118 Long Hill
—Ernest E in US Army r 19 Hampden IO
—Frederick D (Isabelle V) forger USA h 261 Walnut
—Gladys M timekpr BMTCo r 68 Clayton
—Grace D wid Nelson h 102 Bay
—Herman L (Marie) slsman h (1B) 1314 Bay
—Howard C (Ella G) shipping foreman 21 Cypress h 74 Meredith
—Howard R (Elizabeth) in US Army r 102 Bay
—John L (Anne) polisher AmBCorp h 140 Barber
—Joseph A (Blanche A) lathe opr CVMfgCo h 16 Hampden IO
—Lillian wid Royal K r 14 Lois
—Lydia seamstress 89 Main h at E Longmeadow
—Marcus C (Mathilde P) real est 12 Court House pl h Mill Pond rd
—Mary M housewkr h (653) 2141 Main
—Miriam B wid Elbryn H B h 550 Boston rd
—Paul A (Cecile D) in US Army r 15 Hampden IO
—Philip F (Jean C) in US Navy r 198 Bristol
—Ralph A (Frances) in US Army r 228 Quincy
—Rene E opr StRy h 37 Plymouth
—Robert (Rose G) slsman 144 Chestnut h 15 Howes
—Vera r Mill Pond rd
—Vivian Edwards slswoman 1414 Main and tchr music (42) 121 State h do
—Walter in US Navy r 68 Clayton
—William (Pearl A) (Myers' Quality Market) 346 Bay h 101 Carver
—William F h 51 Biltmore
Myers' Quality Market (William Myers) grocers 346 Bay
Myers-Sullivan Elizabeth Young physician 347 St James av r do
Myette Andrew (Hilda M) chauf WSpfd h 58 Montgomery IO
Myler Sayle M (Sally M) (Ross Bedding and Furniture Shops) 1114 Main h at Longmeadow
Myles John P (Gertrude H) lithographer 157 Chestnut h 21 MassAv
Myoski Anne G clk AmBCorp Main h at WSpfd
—John J foreman AmBCorp Main h at WSpfd

Myren Eleanor C tel opr TelCo r 18 Pomona
Myrick Bdg 2-18 Broadway and 7-51 Worthington
—Coffee Shop (Anthony N Paulides) rest 35 Worthington
—Edmund O r 108 Lakeside
—Jean house mother 38 Sherman r 23 Buckingham
—see Meyrick
Myrtle The apts 15 Myrtle
**MYRTLE'S BEAUTY SALON** (Myrtle E Compion) Halliwell permanent waves a specialty machine and machineless waves (8) 1178 Main—See p 47
Myslinski Katherine V wid John emp AFF Depot h 116 Glenwood blvd
Mysliwy Nellie clk CVMfgCo r 377 Parker
—Stanley J (Mary A) molder SFCo h 377 Parker
—Thaddeus M in US Coast Guard r 377 Parker

NACEWICZ ANTHONY W (Dorothy L) foreman 93 Orleans h at N Agawam
—Irene clk 85 Chestnut h at Agawam
Nadeau Adeline M wid Adelard r 96 Edendale
—Albert (Rose D) mason tender h 53 Eureka
—Alcide (Anna) millwright's helper MCCo h 168 Main IO
—Alfred E (Ruth M) tiremkr CFalls h 51 Orlando
—Alton E in US Army r 277 Main IO
—Antonio J (Albertine M J) insp CFalls h 19 Alfred
—Archie R (Lucienne) insp WSpfd h 94 Edendale
—Armand (Rita R) insp Holyoke h 19 Medford
—Arthur (Mildred M) gang boss USA h 48 Nelson av
—Arthur J (Anna) dept mgr Chicopee h 31 Windsor
—Beatrice emp MDFCo r 3174 Main
—Camille J (Emma L) gasoline 722 Boston rd h 711 do
—Charles F (Anna M) in US Army h 29 Lombard
—Edgar Z (Jeannette B) in US Army r 18 Mattoon
—Ernest E (Idamay) foreman AmBCorp r 10 Stebbins
—Eugene L (A Grace) sprayer VNCo h 277 Main IO
—Harold J (Zilda) foreman Chicopee r 31 Windsor
—Joseph G (Nella) press opr BMTCo h 652 Chestnut
—Joseph M (Yvonne D) fireman IOFD h 176 Hampden IO
—Joseph N r 2445 Main
—Leo A (Olive M) mach Westinghouse h 51 Eureka
—Leo H (Stella M) sprayer WSpfd h 298 Main IO
—Lillian T slswoman 1365 Main r 53 Eureka
—Octave (Albina) scraper Westinghouse h (23) 66 Pynchon
—Roland mach opr WSpfd r 94 Edendale
—Romeo C mach opr Westinghouse h 96 Edendale
Nadelman Anna Mrs r 568 Chestnut
—Jacob (Dorothy) in US Army h 880 Belmont av
—William J (Rachel) roofer USA h 21 Allendale
Nader Abraham C mach opr WSpfd r 35 Sachem
—Abraham E r 33 Sachem
—Charles J (Mary C) millinery 45 Dwight h 35 Sachem
—Joseph A (Edith F) mach opr PM&GCo h (9) 25 White
—Joseph C in US Army r 35 Sachem
—Marie A (Marie's Beauty Salon) (216) 1597 Main r 33 Sachem
—Rose A wid Ernest A h 33 Sachem
—Wadih P (Eva) welder Westinghouse h 464 Page blvd
Nadich Jacob (Anna) produce 281 Belmont av and shipper 1803 Columbus av h 701 Sumner av
Nadle Alice C clk MMLInsCo r 35 Andrew
—Charles W (Mary C) asst foreman USA h 35 Andrew
—Francis J (Anna K) mail porter 57 Liberty h 69 Patton
—James P (Leah M) toolkpr USA h 128 Orleans
—Marion A clk Marshall Texas r 35 Andrew
—William (Mary N) mail sorter 57 Liberty h at Chicopee
Nadler Allen P in US Army r 521 Dickinson
—Archie A in US Navy r 31 Maryland
—Charles (Rachel) beer coil cleaner 31 Maryland h do
—Elaine I steno 61 Franklin r 127 Olmsted dr
—Jennie T nurse US Army r 31 Maryland
—Joseph J (Lena G) mgr 61 Franklin h 127 Olmsted dr
—Samuel M (Fanny G) mach opr CFalls h 521 Dickinson
—Selma r 127 Olmsted dr
Nadolski Benjamin (Elizabeth R) in US Army r 51 Miller
Naef—see Neff
Nagle Albert T (Florence A) mgr Thompsonville Conn h (3) 47 School
—Alice M h 23 Westernview
—Doris A Mrs payroll clk SETCo r 93 Eddywood
—Elliott (Alice Y) prod asst USA h (7) 86 Byers
—George insp Westinghouse r 60 Avon pl
—Gertrude M wid John J emp DMCo h 177 Daviston
—Harry B (Doris A) clk Westinghouse h 93 Eddywood
—John F lwyr (306) 115 State r 177 Daviston
—Mary E r 23 Westernview
—Mary T press opr 325 Belmont av r 87 Tyler

KASKO HOME FURNISHINGS, INC. Have Your Old Washing Machine Rebuilt
1865 Main Street MAYTAG *Sales and Service* Have it Look Like New Phone 3-3342

REAL ESTATE
INSURANCE
MORTGAGES
APPRAISALS
E. D. JOHNSON CO.
1562 MAIN STREET
Telephone 6-7294

NAGLE
—Richard A adv agt r 2616 Main
—William S chemist emp 88 Birnie av r 23 Westernview
Nagle's Pharmacy (Morris Snyder) 69 Sumner av
Nagler Edwin (Margaret A) foreman MBCo h 255 Oakland
—Elsa K asst dept mgr MBCo h 283 Oakland
—Katherine wid Frederick A r 283 Oakland
Naglieri Angela R charge account authorizer 1477 Main h at WSpfd
—Martino (Teresa) atdt 32 Fort h 45 Leete
—Michael J in US Army r 45 Leete
—Pauline A mach opr USA r 45 Leete
Nagy Andrew emp MDFCo r 2882 Main
Nahajlo Albina L office sec (414) 1387 Main r 131 Franklin
—John (Lucy) (Bell Shoe Repair System) 314 Dwight h 131 Franklin
Nahigian Martiz M wid Mardig h 11 Myrtle ter
Nahlovsky Barbara M steno MCCo r 87 Kent rd
—Edward F (Virginia) toolmkr CVMfgCo r 14 Ivan
—Muriel L acct Federal Land Bank of Spfd r 1324 Bay
—Richard J (Anna C) foreman CVMfgCo h 87 Kent rd
—Richard J (Muriel V) r 186 Oak IO
Nahornek Frank P emp Westinghouse r 232 College
—Paul (Stella) mach VNCo h 232 College
Nai Frank L (Delphina B) auto repr 64 Howard h 154 Orange
—Louis C (Frances M) tailor emp 1559 Main h 14 Vail
—Vincenzo (Rose) trucker IMCo h 79 Elmwood
Naile Frederick W (Gladys M) treas T J Sullivan Coal Co 436 Taylor h at Agawam
Naillier Raymond (Marie C) h 120 Calhoun
Naiman J Robert (Rose M) eng USA h 156 Central
Naimey Louis in US Army r 91 Phoenix ter
—Mary mach opr Boston r 91 Phoenix ter
Naioleari Enesta wid Giacomo h 194 William
—Louis cutter 125 Main r 194 William
Nairn Paul F (Esther N) slsman Boston h 131 Daviston
Najaka Edward Z treas National Gage & Die Co Inc 1897 Columbus av and treas National Bur Sharpening Corp 48 Hampden h at Windsor Locks Conn
—Joseph pres National Gage & Die Co Inc 1897 Columbus av h at Thompsonville Conn
Nakashian Lucy wid Neses r 823 Dickinson
Nakes Arthur furn rms 1793 Main h do
Nakos Andrew carp r 2157 Main
Nalepa Frank (Mary C) mach Westinghouse h 1613 Bay
—Lottie F clk USA r 1613 Bay
—Sophie A bkkpr 32 Cypress h at Ludlow
—Walter (Julia M) benchwkr USA h 151 Parker IO
Nally Thomas F (Lillian B J) pres-mgr Co-Operative Jewelry Co and mgr Security Loan Co 1501 Main h 40 Burton
—Thomas P F in US Army r 40 Burton
Nancy Louise Beauty Shoppe (Mrs Maud N Finlay and Mrs Pearl L White) 6 Oak
Naomi's Beauty Studio (Mary Naomi Schindler) 1158 Dwight
Napier Charles (Louise) auto parking 1445 Columbus av h 73 Sunapee
—Charles Jr (Florence S) assembler VNCo h 5 Meredith
—Lloyd M (Florence C) timekpr G&BMfgCo h 121 Brunswick
Naples Geno S (Taylor Street Auto Repairing) 235 Taylor r do
Napoli Carmen (Mary) in US Army r 23 Morgan
—Carmin P (Mary E) chauf WSpfd h (5) 11 Sherrington ct
—Filomena wid Gaetano h 6 Arlington ct
—Gerard died Nov 26 1943 age 58
—Mary E mail porter B&A r (5) 11 Sherrington ct
—Peter (Bridget) whol produce 191 Chestnut h 23 Morgan
—Rosetta M wid Gerard h 40 Collins
Napolitan Alfred V (Helen P) pres-treas Welding Service Inc 2040 Columbus av h 72 Parkerview
—Helen P Mrs clk-asst treas Welding Service Inc 2040 Columbus av r 72 Parkerview
—Louis r 106 Bond
—Lucy A wid Pasquale J h 37 Plymouth
—Michael A (Alice F) repairman TelCo h 175 Bloomfield
—Sabot (Anna) head lineman 283 Worthington h at Agawam
Napolitano Clement F (Filomena) emp AmBCorp h 42 William
Napp Donald K (Evelyn M) in US Army h 49 James
Nardi Domenick (M Grace) clk 620 Page blvd h 493 do
—Gerald in US Army r 493 Page blvd
—George A (Susan M) emp adv dept 16 Fort h at Agawam
—Joseph in US Navy r 118 Armory
—M Grace Mrs pres-treas Happy Land Restaurant 620 Page blvd r 493 do
—Theresa wid Richard stitcher WSpfd h 118 Armory
Nardstram Ivan (Elsa A) painter Palmer h 87 Andrew
Nareau Aldore (May) chipper CVMfgCo h 231 Main IO
—Frank (Leah) carburetor adjuster 103 Nursery h 70 Montgomery IO
—Frank (Mary A) miller AmBCorp h 127 Essex
—James E (Leonna) emp MCCo h 422 Main IO
—Julia wid John h 422 Main IO
—Leo R creaser 93 Orleans r 422 Main IO
—Napoleon in US Army r 422 Main IO
—Paul V (Jeannette M) in US Army r 34 Falmouth IO
—Theophile J in US Army r 422 Main IO
Narey Mary A r 663 Sumner av
Narkin Isadore (Anna) jeweler 356 Bridge h 5 Hollywood
—Paul J in US Navy r 5 Hollywood
Naro Louis (Gretna) shoe repr emp 320 Main r 78 Liberty
Narreau Alexander in US Army r 324 Worcester IO
—Elmer J in US Army r 43 Verge
—Margaret L r 43 Verge
—Napoleon (Frances N) emp AmBCorp h 139 Essex
—Paul N (Irene M) h 324 Worcester IO
—Raymond J in US Army r 43 Verge
—Roland H in US Army r 324 Worcester IO
—Samuel (Virginia D) emp IMCo h 43 Verge
—Victor D in US Army r 43 Verge
Narusewicz Estelle L steno BMTCo r 1871 Main
Narva Jacob pres Morton's Shoe Store Inc 1346 Main h at New Bedford
—Morris treas Morton's Shoe Store Inc 1346 Main h at Providence RI
Nascembeni Anna G miller USA r 16 Broad
—Frank J (Mary C) mach opr WSpfd h 182 Edendale
—Jack (Josephine N) h 16 Broad
—Margaret mach opr USA r 16 Broad
Nascimbeni Frank P (Ruth H) field rep 297 Plainfield h 21 Forest
—John J (Mary R) assembler Westinghouse h 108 Alderman
—Pietro (Tosca) hod carrier h 39 Lombard
Nash Anna D Mrs h 531 Berkshire av
—Barbara L clk 1651 Riverdale r 19 Burton
—Charles A (Florence M) gen mgr Eastern States Exposition (202) 292 Worthington h at Longmeadow
—Charles T (Adelle W) mgr (422) 146 Chestnut h at WSpfd
—Ella Mrs r 1400 State
—Fred W (Florence J) treas Retail Furniture Warehouse Inc 1240 State h 19 Burton
—Herman B (Grace L) clk PO h 247 Osborne ter
—Howard L in US Army r 247 Osborne ter
—James W h 70 Lawrence
—Leila nurse Wesson Memorial Hospital r do
—M Alice wid Charles A r 86 Belvidere
—Martin A (Bridie) mixer DMCo h 341 Allen

**NASH MOTOR CARS**
**sales and service Three Level Garage Inc 79 Harrison av cor Chestnut—See p 34**

—Robert D (Natalie E) in US Army h 531 Berkshire av
—Roger C in US Army r 531 Berkshire av
Nashville Wycliffe (Hazel M) scraper VNCo h 61 Clantoy
Nasman Gunhild A clk 365 State r 344 Belmont av
—Oscar A (Augusta O) painter E Longmeadow h 344 Belmont av
Naso Frank (Carmella) r 75 Dwight
Nason Florence T Mrs r 140 Chestnut
—Frank S (Beatrice C) assembler Westinghouse h 156 Windemere
—Hazel M Mrs h 80 James
—Howard K (Oralee) research chemist MCCo h 81 Hartford ter
—John B (Doris W) lwyr (Jones Mitchell & Nason) (401) 44 Vernon h at Washington D C
—Philip in US Navy r 80 James
—Philip emp USA r 44 Orleans
—The apts 11 Marble
Nassar Cecelia A packer USA r 109 Linden
—Evelyn E checker USA r 109 Linden
—Isabel M assembler AmBCorp r 58 Linden
—Sadie wid George h 109 Linden
Nasser Murray M (Adele K) clk 11 Stearns sq h 27 Denton cir
Nassif Anna N Mrs r 1758 Carew
—David clk Toomey & Cody Inc 1909 Main h at N Wilbraham
—Elie slsman r 1871 Main
—Harry (Helen P) in US Navy h 28 Lowell
—Philip (Ruth V) pres-treas Toomey & Cody Inc 1909 Main h 17 Dalton pl
—Ruth V Mrs nurse 17 Dalton pl r do
—Victor (Arlene L) mach opr 133 Union h 14 Blake
Natale Anthony P (Victoria A) gen foreman Chicopee h 78 Lowell
—Carmela emp USA r 39 Loring
—Vincenzo J (Rose) emp Westinghouse h 39 Loring
Natalini Carlo (Marion D) in US Army r 49 Marshall
—Eva V bkkpr (207) 44 Vernon r 75 Pine

NATALINI
—Gloria A bkkpr 130 Liberty r 75 Pine
—Marion D Mrs receptionist 34 Maple r 49 Marshall
—Palmina F acct B&A r 75 Pine
—Umberto (Grandilia B) emp 171 Maple h 75 Pine
—Valentino (Vincenzina E) meat 73 Pine h do
—Vincenzina E Mrs drsmkr 73 Pine r do
Nathan Charles in US Navy r 16 Sullivan
—David insp USA r 18 E Hooker
—Elizabeth wid Louis died Dec 13 1943 age 71
—Harry emp AmBCorp h 18 E Hooker
—Jerome (Louise) emp PM&GCo r 122 Fort Pleasant av
—Julius L (Lillian E) slsman MetLifeInsCo h 122 Fort Pleasant av
—Katharine A Mrs tel opr USA h 16 Sullivan
—Richard T in US Army r 16 Sullivan
—Robert in US Army r 122 Fort Pleasant av
—Simon (Sylvia I) plumber 122 Fort Pleasant av h do
—Victor r 166 State
Nathanson Alexander (Marguerite E) pres The Womans Shop Inc 1327 Main r 70 Chestnut
—Irwin B service man MCCo r 99 School
National Biscuit Co Robert Shankland mgr sls dept 58-70 Albany
—Bowling Alleys (Lionel A Masse) 2d fl 353 Dwight
—Brake Service Inc Frank A Berbrick pres-treas Mrs Jane Shepard clk 98 Taylor
—Bread Wrapping Machine Co George A Mohlman v pres mfrs 132 Birnie av
—Bronze Co (F W Enzenbacker) Shaws la
—Bur Sharpening Corp John R Duncan pres Edward Z Najaka treas mach 48 Hampden
—Cafe (Joseph J Halpy) 1791 Main
—Carloading Corp Charles A Lehr mgr office (323-325) 1694 Main warehouse 1852 Columbus av
—Cash Register Co William E Grobe mgr 348 Worthington
—Consumer Credit Reporting Corp Credit Bureau Inc rep 276 Bridge
—Cylinder Gas Co bottled gas 2040 Columbus av
—Equipment Co Herman Greenberg mgr wire belting 34 Hampden

**NATIONAL FINANCE COMPANY**
**J R Savoy mgr automobile finance and loans (11-13) 66 Vernon**

**NATIONAL FIRE INSURANCE COMPANY**
**The Oppenheimer Company agents (200-202) 44 Vernon—See p 112**

—Gage & Die Co Inc Joseph Najaka pres Russell D Chapin sec Edward Z Najaka treas 1897 Columbus av
—Grange Monthly National Grange Monthly Publishing Co publishers Charles M Gardner managing editor (718-722) 29 Worthington
—Grange Monthly Publishing Co publishers National Grange Monthly Charles M Gardner sec-treas (718-722) 29 Worthington
—House (Lester E Barnum) hotel 13 Oak IO
—Jewelry Co of Springfield Inc Phinney L Davison pres jewelers and installment goods 60 Vernon
—Laundry Co (Robert A Wells) 79-83 Bay

**NATIONAL LIBRARY BINDERY CO THE**
**Oscar Schnable pres Mrs Evelyn Rafferty v pres Gerard B VanDeene treas library book binders 271 Park West Springfield—See p 48**

**NATIONAL LIFE INSURANCE COMPANY OF VERMONT**
**Howard C Shaw general agent (614-615-616) Security Bdg 44 Vernon—See p 115**

—Metal Specialties Co Howard W Case pres-treas Arthur N Clifton v pres Mary M Sullivan clk metal stampings 52 Willow
—Metal Trades Assn Western Mass Branch A R Tullock sec 11 Court House pl
—Pant Stores (Sidney Shpetner) 1632 Main

**NATIONAL PAPER BOX CO INC**
**James K Makrianes pres-gen mgr Mrs Clara A Makrianes treas manufacturers of displays and paper boxes 91 Church c Union WSpfd tel 2-8153—See p 133**

—Plumbing Supplies (Antoni Shumski) 2165 Main
—Retail Credit Assn Credit Bureau Inc rep 276 Bridge
—Scale Co (Lloyd P Langevin) 22 Hanover

**NATIONAL SHOE REPAIR**
**(Louis A Dalessio) "At the sign of the gold boot" 44 Harrison av tel 6-9588—See Back Cover**

—Stamp Service (Henry Lasker) philatelic supplies (622) 1570 Main

The Union Central Life Insurance Co. 293 BRIDGE ST.
CHARLES S. MERRIAM, Manager
Telephone 4-3166

**RALPH D. JONES, INC.** **CHRYSLER — PLYMOUTH**
**721 WORTHINGTON ST.** *TOWING SERVICE* **TEL. 6-6301** Distributors
• **Sales · Service · Parts** Wholesale Retail

**NATIONAL SURETY CORP** **Goldthwaite Preston & Olmstead Inc general agents (501) 44 Vernon—See top lines**
—Transparent Box Co Arnold I Aronson pres Catherine H Chapin sec Russell Chapin treas 3d fl 1897 Columbus av
—Union Corporation The John M Williams pres Charles Rodda sec A R Dubuque treas investment securities (501) 1490 Main
Nationwide Business Service R H Elwell gen mgr employment agency (220) 1200 Main
Nattress Eleanor E nurse emp 38 Walter r inq do
Nature Food Centres Inc Mrs Yvonne Whitcomb mgr grocers 1243 Main
Naughton Albert H (Elizabeth M) draftsman USA h 98 Cherrelyn
—Clarence F (Bertha J) r 25 Ionia
—Eleanor I steno USA h at Holyoke
—Gertrude A clk MMLInsCo r 25 Ionia
—John J (Dorothy M) in US Army r 54 Dexter
Naujoks Hans miller CVMfgCo r 26 Fairfield
Nault Phillip H (Mabel) chauf 20 Bowdoin ter h 93 Monrovia
Naumann Albert A (Carolyn L) physician and chiropractor (505-507) 1331 Main h at Longmeadow
Naumkeag The Apts 1086 State
Naurison James Z (Helen R) physician (220-222-224) 146 Chestnut h at Longmeadow
Navikonis Helen insp E Longmeadow h (10) 2702 Main
Nawojczyk Rose F mach AmBCorp h (54) 2295 Main
Nay Carlton E sec Monarch Life Insurance Co 365 State h at WSpfd
Nayasset Club Bdg 61-71 State
Naylor Anna M Mrs clk 886 Sumner av h 409 Central
—Arthur W rem to Hartford Conn
—Benjamin E sec Chauffeurs Teamsters & Helper's Local No 404 (213) 36 New Dwight h at WSpfd
—Clara B h 15 Willard av
—Emmett K (F Barbara) mach opr 70 Leete h 157 Long Hill
—Frank A (Rhea L) mach Chicopee r 28 Rutledge av
—Frank L emp CVMfgCo r 16 Dupont pl
—Julia G wid Thomas h 10 10th
—Lewis J (Violet D) mach opr 168 Birnie av h 33 Agnes
—Lillian R wid Henry F h 108 Gilbert av
—Marion F Mrs cashier Hotel Charles r 108 Gilbert av
—Myron E (Phyllis F) tool grinder USA h 16 Dupont pl
—Philip H (Marion F) in US Navy r 108 Gilbert av
—Thomas r 15 Willard av
—Thomas drug clk r 78 Liberty
Nazrey Claude R (Fannie L) h 296 Tyler
Neal Agnes wid Edwin C r 258 Fort Pleasant av
—Alonzo L emp Federal Bureau of Investigation r 385 Maple
—Barbara clk Am Red Cross r 367 Union
—Chester T (Julia C) patent lwyr (Chapin & Neal) (1004) 1387 Main h 367 Union
—Edmund J (Florence J) in US Army r 87 MassAv
—Elizabeth R Mrs office sec 2d fl 1323 Main r (3) 63 Federal
—Florence J Mrs tchr 972 Carew r 87 MassAv
—Franklin G (Orpha B) patent lwyr (Chapin & Neal) (1004) 1387 Main h 385 Maple
—John in US Army r 29 Boylston
—M Alice clk MMLInsCo r 222 High
—Mary M asst clk USA h at Holyoke
—Minnie W Mrs h 222 High
—O Carolyn steno r 385 Maple
—Percy H (Augusta) mach helper B&A h 122 Essex
—Ransley C (Elizabeth R) in US Navy h (3) 63 Federal
—Sidney G (Hazel P) clk USEnvCo h 22 Pineywoods av
—Stewart in US Army r 222 High
Neale Addie E wid George F furn rms 30 Avon pl h do
—Albert E (Mildred B) city auditor (130) 36 Court h 81 Dunmoreland
—Barbara J married Charles R Baker rem to Boston
—see O'Neill
Nealy Henry G (Essie M) emp USA h 33 Walnut
Neary Alice M r 99 Prospect
—Esther wid James nurse VNCo h 143 Hampden IO
—Frances C slswoman 1414 Main r 99 Prospect
—Helen T labeler USEnvCo r 99 Prospect
—Thomas W Jr clk NYNH&H h 99 Prospect
—William J r 90 Marble
—William J (Mary E) chauf 95 State h 125 Malden
Neault William J mach opr AmBCorp r 11 Medford
Neddo Frederick S (Stella M) chauf city h 56 Rosella
—Viola M Mrs bkkpr 91 State h at Holyoke
Nedeau Helen M comptometer opr 38 Walter h at Ludlow
—Samuel E trainman NYNH&H h 2462 Main
Needham Lawton B (Margaret J) slsman (206) 1387 Main h 27 Palmyra
—Paul L in US Marines r 27 Palmyra
—Pauline E married William Torurgee rem to WSpfd
—William H h 33 Pratt
—William H 2d rem to Westfield
Neely Homer E (Marjorie M) chemist emp 644 Monsanto av IO h 36 Brown
Neese W Dewey sec New England Casualty Ins Co 195 State h at Longmeadow
Neff Delia A wid Ernest W died Jan 6 1944 age 75
—Howard S (Ruth F) (The Do Nut Bar) 390 Dickinson and (Neff Refrigeration Co) 392 do h 384 Converse
—Refrigeration Co (Howard S and Mrs Ruth F Neff) 392 Dickinson
—Russell B (Emily H) in US Army h 310 Pine
—Ruth F Mrs (Neff Refrigeration Co) 392 Dickinson r 384 Converse
—W Robert mach opr Ludlow r 44 Armory
—William mgr 241 Worthington r do
Negosanti Peter (Mary) emp GFBCo h 54 Grover
Nehi John r 75 Dwight
Nehmer Irving L (Mary T) insp city h 30 Colonial av
—Mary T r 30 Colonial av
—Regina A in WAVES r 30 Colonial av
—Thomas I in US Navy r 30 Colonial av
Neiburg Viola B Mrs press opr AmBCorp h 22 Ames
Neidel Charles G (Hazel E) slsman Holyoke h 808 Alden
—Edith A tchr 45 Sumner av r 28 Cherryvale av
—Theresa M wid Richard M h 57 Florence
Neigher Abraham M (Molly C) rem to Providence RI
—Hyman (Ethel D) insp Westinghouse r 71 Mayfair av
—Manuel A (Frances T) analyst 124 State h 64 Lester
—Max (Frances M) assembler Westinghouse h (3) 68 Osgood
—Samson M h 2531 Main
Neil Mary V r 40 Locust
—Robert rem to Philadelphia Pa
Neill Alexander (Harriet L) h 50 Medford
—George T in US Navy r 109 Sterling
—James J A in US Army r 50 Medford
—Lillian A clk 1454 Main r 50 Medford
—Marcella I grinder USA r 109 Sterling
—Margaret M mach opr USA r 109 Sterling
—Olive M married Winfield Beresford rem to W Suffield
—Richard H in US Navy r 109 Sterling
—Roberta E physician 570 State h do
—Thomas H (Isabella T) boilermkr B&A h 109 Sterling
Neilon Edward J senior shop insp USA r 204 Pearl
—John J (Bridget T) h 54 Everett
—Theresa M Mrs h 204 Pearl
Neils Louis (Angela M) filer VNCo h 411 Main IO
—Suzanna H r 411 Main IO
—Thaddeus L in US Army r 411 Main IO
—Walter in US Army r 411 Main IO
Neilsen John polisher 132 Birnie av r 3282 Main
Neilson Alice E V priv sec 37 Elm r 50 Westford av
—Bert I A in US Army r 50 Westford av
—Esther C wid Alexander W h 50 Westford av
—Russell A V clk WMassElecCo r 50 Westford av
—Signe J C r 50 Westford av
—see Nelson
Neiman Rose Mrs office sec 130 Maple r 156 Central
Neimczyk Walter (Geraldine T) in US Army r 644 Liberty
Neiroda Andrew (Catherine B) millwright Westinghouse r 23 Haskin
—Catherine B Mrs clk MMLInsCo r 23 Haskin
Neis John emp IMCo r 163 Bowles
Neish John custodian 339 State r 104 Mulberry
Neisner Bros Inc Albert Altman mgr dept store 1459 Main
Neiss William F (Una J) engraver (1) 1501 Main h 37 Dorset
Neissel Earl J (Helen A) foreman USA h 74 Belmont av
Nekitopoulos Athes G in US Army r off Atwater ter
—Christie G (Pauline A) trucking 80 Bevier h do
Nelen Christina C Mrs clk-treas William Kavanagh Furniture Co 443 State h 72 Carver
—John B pres William Kavanagh Furniture Co 443 State h at Worcester
—Margaret T emp DMCo r 67 Northampton av
—Mary A emp DMCo r 67 Northampton av
—Paul E (Beatrice S) draftsman WMassElecCo h 997 Roosevelt av
—Winifred I steno USRCo h 67 Northampton av
—see Neylon
Neligan Nannie N housewkr h 117 Cass
Nellegar Josephine A wid Benjamin J died Apr 10 1944 age 78
Nelligan Henry F r 14 Lafayette
—Henry F Mrs (Helena M) died Jan 12 1944 age 67
—Honorah F tchr 1170 Carew r 79 Spring
—James C h 89 Ferry
Nelmes Charles H in US Army r 6 Ripley pl
—Edwin G (Eva S) photographer Washington DC h 6 Ripley pl
—Philip J (Mary F) yardman 87 Albany h 108 Florida
Nelson Albert G (Angelina) emp 270 Liberty r 87 College
—Alice L hairdresser 1433 Main r 120 Kensington av
—Anna Mrs emp 184 Mill r do
—Armon W (Margaret W) foreman E Hartford Conn h 106 Belmont av
—Arthur (Bertha) custodian PO h 84 Margerie
—Arthur E (Esther I) binderywkr 7th fl 29 Worthington h 266 White
—Augusta E wid Oscar S matron 1454 Main h 87 College
—Axel r 1935 Main
—Axel R (Evelyn R) maintenanceman B-DCBCo h 86 Lorimer IO
—Carl (Margaret M) bkkpr 55 Stockbridge h at N Wilbraham
—Carl A chauf 102 Albany r 170 Northampton av
—Carl A (Ellen B) dept supt MCCo h 232 Edendale
—Carl A (Ruth H) in US Army h 102 Edendale
—Catherine A Mrs insp of hairdressing State h 54 Lexington
—Charles H carp h 243 Central
—Donald h (4) 48 Summit
—Dorothy M clk r 266 White
—Edward (Lucille M) in US Army r 18 Harriet
—Edward (Sina) mach opr VNCo and furn rms 26 and 29 Mattoon h 29 do
—Edward A (Loyce P) in US Army r 37 Lyons IO
—Edward W (Mary C) mach Westinghouse h 183 Middlesex
—Edwin A foundry wkr CVMfgCo r 15 Bernard
—Ejnar T (Esther E) mach VNCo h 28 Ina
—Elmer T (Helen E) rem to Newtonville
—Emil A (Celestia C) slsman h 193 Daviston
—Emil H (Eva L) mach opr USA h 115 Tiffany
—Emma A wid Peter S h 65 Mason
—Enis Z Mrs rem to Texas
—Ernest N (Sue M) pattern mkr CVMfgCo h 96 Darling IO
—Ernest W rem to Grand Rapids Mich
—Flora K Mrs cashier 1477 Main h at Southwick
—Francis S (Lillian D) toolmkr Westinghouse h 12 Sargon
—George A (Helen M) supv RyEx Garage h 31 Linden
—George F in US Navy r 31 Linden
—Godfrey (Flora K) foreman USA h at Southwick
—Harold T (Viola L) patternmkr Westinghouse h 79 Edendale
—Harry A (Ellen T) fireman SFD h 130 Winton
—Helen M married William Philp
—Helen M F steno MMLInsCo r 65 Mason
—Herbert rem to Wisconsin
—Herbert T (Alma B) chauf 245 Chestnut h 107 Lowell
—Hilma L insp USA h (73) 786 State
—Ivan E (Kathleen A) chauf 255 Liberty h 120 Federal
—John (Anna C) emp 838 State h 73 Bowles
—John A (Hannah M) clk G&BMfgCo h 212 Osborne ter
—John F in US Navy r 71 Eleanor rd
—John H (Bertha M) mach VNCo h 40 Pendleton av
—John P paymaster 168 Bridge r 105 Belmont av
—John S (Gertrude W) (Nelson's Market) 117 Spring h 23 Villa pky
—John W (Esther P) painter 58 Sherbrooke h do
—Karl J rem to Elizabeth NJ
—Loyce P Mrs insp MCCo r 37 Lyons IO
—Mabel wid Robert r 47 Whittier
—Mabelle P clk USA h at Northampton
—Margaret W Mrs dental hygienist 75 Carew r 106 Belmont av
—Marion G library asst 220 State h (10) 15 Edwards
—Milton B (Vera M) floor man 1379 Main h at W Spfd
—Olaf S in US Marines r 29 Mattoon
—Osee W wid Arthur K milliner (404) 25 Harrison av r 65 Sorrento
—Paul (Ingeborg M) h 170 Northampton av
—Ralph C (Yvonne I) carp WSpfd h 1157 Dwight
—Richard G (Williemina) assembler h 105 Belmont av
—Robert (Enis Z) in US Army r 840 Worthington
—Roy W in US Army r 58 Sherbrooke
—Ruth M priv sec IMCo r 82 Sycamore
—Sextus B (Pearl M) letter carrier PO 436 Dwight h at E Longmeadow
—Sherman L (Dorothy N) emp VNCo h 54 Mason
—Siegrid M C clk (608) 1200 Main r 170 Northampton av
—Sture H (Grace B) with Wm B Remington Inc 4th fl 196 Worthington h at Longmeadow
—Thomas C (Alice C) in US Navy r 103 Bristol
—Walter r 18 Walnut
—Walter L mach WSpfd r 81 Cambridge
—William H (Eunice W) industrial relations asst 653 Page blvd h at Ludlow
—see Neilson
Nelson's Express Inc Max Lyon pres 474 Columbus av
—Market (John S Nelson) 117 Spring

**CLEANING PRESSING REPAIRING** **FRANKLIN CLEANERS & DYERS** **Fur Storage**
**281 MILL STREET** **TELEPHONE 6-5449**

HAMPDEN SAVINGS BANK
INC. 1852
1665 MAIN STREET
STABILITY - SERVICE
INTEREST BEGINS FROM THE 15th OF EACH MONTH
. . . BEGIN SAVING NOW . . .

Nemrow Barnett pres-treas Nemrow Bros Inc 49 Lyman h at Brookline
—Bros Inc Barnett Nemrow pres-treas whol conf 49 Lyman
Nesbit David H (Agnes) toolmkr USA r 15 Bronson ter
—Laura slswoman 1414 Main r (8) 663 State
Nesbitt Donald F (Doris M) gen agt (305) 1421 Main h 22 Westernview
Nessel Herbert W (May) mgr 203 Dwight h 136 W Alvord
Nestor Emery in US Navy r 74 Oak
—Emory W Rev (Gladys V) pastor Oak Street Baptist Church h 74 Oak
—Nicholas G V (Christine V) h 15 Mayo
Nesworthy Alice priv sec 27 Maple r 316 Union
—James B (Minnie C) h 2715 Columbus av
Netishen Joseph A (Sophie) prod mgr AmBCorp h 872 Armory
Nettis Catherine L mach opr 1875 Columbus av r (4) 935 Main
—Dominic (Frances) (Maumora Market) 924 Main h (4) 935 do
Neuhauser Charles F (Helen L) tester Westinghouse h 39 Gold
—Charlotte H clk 95 State r 39 Gold
—Phyllis L comptometer opr A&PCo r 39 Gold
Neuman Harry W (Margaret M) in US Army r 83 Catharine
—Margaret M Mrs asst dept mgr 1454 Main r 83 Catharine
—William r 158 Gillette av
—William R (Mildred J) office mgr CFalls h 158 Gillette av
Neura Joseph mach emp 67 Boylston r 26 7th
Neurath H Jacob (Irene) tchr 29 Oakland h 78½ Belmont av
Nevada The apts 850 Columbus av and 2462 Main
Never Milton E (Georgia) supt 297 Plainfield h at Ludlow
Nevers George B (Martha E) h 577 Dickinson
—Gladys clk 1414 Main h at WSpfd
—Joseph W (Mary S) asst foreman USA h at WSpfd
Neveu Misael P (Mildred) shipper E Hartford Conn h 55 Blaine
Nevi Joseph restwkr 1396 Boston rd r 1853 Main
Neville Henry steamfitter r 27 Bradford
—Lenora M clk ASCo r 227 King
—Mabel E Mrs h 38 Lenox
—Mary S office sec (816) 1387 Main r (3) 107 High
—Thomas H (Lenora M) in US Navy r (3) 227 King
Nevins Daniel (Ellen) foreman CVMfgCo h 267 Oak IO
—Elaine clk ASCo r 256 White
—Helen I r 313 Orange
—Helena M steno A&PCo r 40 Temple
—Mary F Mrs r 320 Central
—Myra N wid George E r 144 Euclid av
—Winfred M (Ruth R) assembler h 256 White
New Bridge Confectionery (Peter G Speliopoulos) 60 Vernon

**NEW BRIDGE GARAGE INC**
**Louis S Pettit pres 1725 Columbus av cor Bridge —See p 30**

—Constance G clk 1503 Main r 23 Avon pl
—Deal Terminal (William Shenas) conf 43 Vernon
—Dorothy E typist 95 State r 23 Avon pl
—England Auction & Sales Franklin E Young pres Morris Young treas 37 Worthington
—England Belting Co John R Lynskey pres-treas Rudolph Clarenbach v pres 53-55 Union
—England Blue Print Paper Co Harry O Popham pres-treas Gladys E Shepard sec 78 Hillman

**NEW ENGLAND BOX CO THE**
**(F M West Div) Christian A Rist mgr wooden packing boxes shooks varnished and fancy boxes PO address Springfield office and factory 121 Lowell W Spfd—See p 147**

—England Carbonated Water Co (Samuel Levine) bottlers 979 Dwight
—England Card and Paper Co Inc Hobart B Swan pres Douglas L Swan treas 22 Hanover

**NEW ENGLAND CASUALTY INSURANCE CO**
**Walter B Cruttenden pres William A Hebert 1st v pres Frank A Schlesinger 2d v pres Grant Bulkley 3d v pres Lewis F Koppang sec of corp W Dewey Neese sec Sidney F Law asst sec William N Titcomb treas Irving J Cordner asst treas 195 State—See insert opp Classified Directory**

—England Church Supply Co Inc LeRoy F Jarrett pres-treas Mrs Cecelia S Jarrett sec 40 Vernon
—England Concrete Pipe Corp Lincoln P Stuart supt 999 Page blvd

**NEW ENGLAND CONTAINER CO**
**Richard F Carroll pres-gen mgr Henry S Keyes treas Edgar O Atkinson sec-v pres mfrs corrugated boxes and shipping containers Meadow at McKinstry av Will Post Office Chicopee—See p 147**

—England Dental Laboratory (David C Shapiro-Ernest G Dusault and Bernard Idles) 337 Worthington

**NEW ENGLAND EXTERMINATING CO**
**(Mrs Harriet A Mettey) exterminators and fumigators (214) 2167 Main—See p 89**

**NEW ENGLAND FIRE INSURANCE CO**
**affiliated with Springfield F & M Ins Co 195 State—See insert opp Classified Directory**

—England Fire Insurance Rating Association E Stuart Giles divisional mgr (209) 1200 Main
—England Fruit & Produce Co (Benjamin H Katz) 176 Lyman
—England Fuel Sales Co Albert B Rubin pres-treas whol coal and oil 25 Bellevue av
—England Greyhound Lines Inc Leon J Morse mgr terminal 144 Bridge
—England Homestead New England Homestead Co publishers (bi-weekly) (802) 29 Worthington
—England Homestead Co James G Watson pres Reed C Aseltine v pres William F Sullivan clk James A Falconer treas publisher New England Homestead (802) 29 Worthington
—England Laboratories (George L Schadt) chemists 44 Chestnut
—England Laundries Inc James G MacKechnie Jr mgr 870 State and branch 569 Columbus av
—England Lunch Paul Rubin pres-treas Albert Rubin sec 800 State

**NEW ENGLAND METAL STAMPING**
**Kurt Vogel pres Charles G Vogel v pres Lydia H Vogel sec manufacturers of metal parts and screw machine products York and Roanoke West Spfd—See p 142**

—England Milk Producers Assns John C Fienemann dist mgr assn (408) 121 Lyman
—England Mutual Life Insurance Co William L Wadsworth agency mgr 44 Vernon
—England Neon Sign Co 377 Dwight
—England Photo Mount Co (Harry H Kaplan) 93 Broad
—England Plumbing Supply Co (Raymond C Emerson) 398 Bridge
—England Production Consultants engs (23) 1214 Main

**NEW ENGLAND ROOFING & SIDING CO**
**(Henry J Ouimet) roofing and siding contractors 308 Park St W Spfd—See p 175**

—England Roto Engraving Co Inc Mrs Charlotte Kraemer pres-treas 4th fl 29 Worthington

**NEW ENGLAND SMELTING WORKS INC**
**Abraham J Saffer pres Moses Saffer clk Louis Saffer treas smelters and refiners 502 Union W Spfd**

—England Song Publishing Co (Fred F and Frank A Toomey) (10-11) 1242 Main
—England States Holstein Friesian Assn Allen N Crissey rep (209) 360 Worthington
—England Stores Service Corp Benjamin H Katz pres-treas whol grocers 245 Chestnut
—England Telephone and Telegraph Co Robert W Murdick and Carroll S Parker mgrs 283-295 Worthington branch 146 Main IO
—England Telephone and Telegraph Co's Bdg 283-295 Worthington
—England Transportation Co busses 144 Bridge freight depot 1880 Columbus av

**NEW ENGLAND WRECKING CO**
**(Benjamin Mirkin) building wrecking and second hand lumber for sale 350 Albany—See p 55**

—Hope Church of God in Christ 74 Eastern av
—Katherine M wid John C h 23 Avon pl
—Market Parking (Anton Habel) 67 Market

**NEW METHOD FINANCE CORPORATION THE**
**Paul Froiland pres Frances M Viets treas Frances A Cunningham asst treas Cyril A Blondin mgr (202) Hitchcock bdg 1562 Main**

—Ruth F office sec 95 State r 23 Avon pl
—Starlite Variety (Joseph L Cardaropoli) conf 216 Hancock
—York Barber Shop (Ignatius G Pavloglou) 2169 Main

—York Cloak Mfg Co Inc Harry A Saltzman pres-treas Milton Lamelle sec womens clothing 214 Worthington
—York Frock Shoppe (Morris Mackler) 1814 Main
—York Life Insurance Co Ernest N Worthen agency director (501) 293 Bridge
—York Linen Shop (Samuel Kosto) 1684 Main

**NEW YORK-MASSACHUSETTS MOTOR SERVICE INC**
**David P Mackay pres-treas motor express 110 Taylor—See p 187**

—York New Haven and Hartford Railroad—see Railroads—Classified Directory
—York Underwriter Ins Co Arthur G Tyrol special agt (412) 44 Union

**NEW YORK UNDERWRITERS INSURANCE CO**
**Goldthwaite Preston & Olmstead Inc agents (501) 44 Vernon—See top lines**

Neway Cleaners & Tailors (Leonard and Clyman Vinick) 337 Walnut

**NEWAY UPHOLSTERING CO**
**(John Skowron) upholsterers and furniture repairers office and shop 62 Boulevard near Westfield st W Springfield—See p 867 W Springfield Directory**

Newbert Julia R wid Harold E r 73 Bond
Newbill M Addie wid Samuel B r (1) 17 High
Newble David (Jessie) foundrywkr h 29 Boylston
Newbold Douglas R mach r 45 Middlesex
Newcomb Alice M wid Wyman J h 15 Central
—Austin H (Edith K) consulting eng Holyoke h 181 Bowdoin
—Betty A married Angus McKechnie
—Evelyn R clk MMLInsCo r 145 Columbus av
—George E (Edith A) h 366 Hancock
—Harriot E nurse 3364 Main h do
—Helen J clk SF&MInsCo r 366 Hancock
—Henry (Edna) emp VNCo h 17 Collins
—James S (Ruth C) gauge checker USA h 54 Gilman
—Josephine A steno WMassElecCo r 87 Florence
—Julia A wid William W r 619 Sumner av
—Lester S (Josephine) slsman NY h 61 Woodlawn
—Macdonald G (Carrie F) executive v pres Federal Land Bank of Spfd 310 State h (4) 129 Sumner av
—Margaret P steno MMLInsCo r 145 Columbus av
—Mary E wid William A r 3364 Main
—Morton M (Nell S) training director AmBCorp h (7) 17 Sumner av
—Ruby M married Charles J Dix
—Ruth S married Walter Goggin
—Roy L antiques 145 Columbus av h do
—Warren K r 74 Walnut
Newell Adelaide L wid Howard N h 93 Albemarle
—Albert F mail clk B&A r 1797 Main
—Carl (Margaret) h 93 Dawes
—Carlos H (Ann) carp Chicopee h 15 Temple
—Charles G (Jane) sec-asst treas T M Walker Co 31 Market and in US Navy h at Agawam
—Clinton F (Grace B) emp 74 Park h 183 Woodside ter
—Cornelia M r 63 Central
—Edward A (Ethel M) assembler h 131 Hartford ter
—Eleanor R Mrs slswoman 1365 Main r 36 Homer
—Franklin N lwyr (308) 137½ State h do
—Fred (Zeba) in US Army r 93 Dawes
—George F (Mary H) h (5) 177 Wilbraham av
—Harry W r 86 Florence
—Irving A r 97½ High
—Joel H (Sylvia A) (The Newell Service) (37) 1214 Main h at Long Meadow
—John M real est 97½ High h do
—Joseph r 74 Temple
—Kenneth F (Mildred B) associate eng USA h 47 Lester
—Kenneth G (Gladys L) asst foreman MCCo h (5) 284 Main IO
—Louise C nurse 93 Albemarle r do
—Lucy H wid T Olin r (5) 2702 Main
—Martha wid William C died Nov 26 1943 age 88
—Morgan D (Eleanor P) clk 142 Albany h at WSpfd
—Palmira wid William A r (1) 431 Chestnut
—Richard H (Eleanor R) in US Army r 36 Homer
—Robert S Marion S) plant insp US Govt r 95 Sumner av
—Roger H (Ruth M) assembler 132 Birnie av h (5) 2702 Main
—Service The (Joel H Newell) employment agency (37) 1214 Main
—Walter A (Norma C) carp h 60 Derryfield av
—Walter L (Sarah E) emp city h 143 Marion
—William H (Laura A) conf 228 White h (5) 37 do

**NEWELL'S INC**
**Benjamin Hare pres-treas Helen I Parzych clk jewelers 1690 Main—See p 118**

Newfield Edward (Mary B) insp VNCo h 27 Cleveland
Newhall F Austin in US Army r 46 Eckington
—Fales (Mildred G) tchr 53 Elliot h 46 Eckington

CITY COAL CO. *Coal - Fuel Oils - Koppers Coke*
145 ARMORY STREET - Tel. 4-7396

FIELD, EDDY & BULKLEY INSURANCE
1200 MAIN STREET PHONE 4-1112
Policies of Every Kind in All the Best Companies

—Linwood S (Marguerite M) watchman 1414 Main h (10) 7 Hawley
—Louis emp 296 Main r 30 Bellevue av
—Margie A wid Frank r 45 Montclair
—Phyllis K clk ASCo r 34 Windsor
Newhauser Ernest C (Gladys) emp 401 Liberty h (2) 14 Holland
Newhouse Arthur N (Etta M) (Newhouse Automotive Service) 64 Howard h 33 Virginia

**NEWHOUSE AUTOMOTIVE SERVICE**
**(Arthur N and Howard C Newhouse) distributors Lee Tires and Rubber-Edison Batteries-Bendix B K Power Brake Lining-Lockheed Brake service and parts Westinghouse Air Brakes 64-66 Howard and 67 Bliss—See p 35**

—Harold I (Dora E) guard S Union Trust Co h 8 Leyfred ter
—Howard C (Julia A) (Newhouse Automotive Service) 64 Howard h at Longmeadow
—Marjorie E clk G&BMfgCo r 33 Virginia
—Walter E (Harriette A) assembler h 38 Ashmont
—Warren E (Lucille) in US Army r 33 Virginia
Newingham Vernon D in US Navy r 64 Vermont
Newkirk Charles W tester Westinghouse r 788 Page blvd
Newland William J (Mary R) rem to Hazardville Conn
Newman Abraham in US Navy r 120 Calhoun
—Abraham (Anna) h 82 Prospect
—Agnes T Mrs clk USA r 278 Orange
—Albert S (Annie C) railway mail clk h 40 Edgewood
—Alexander R in US Army r 35 Devens IO
—Alice V steno MMLInsCo h (5) 6 Andrews
—Andrew R tailor Chicopee r 35 Devens IO
—Beverly A mach opr B-DCBCo r 66 Clayton
—Charles M slsman r 137 Fountain
—Clyde T in US Army r 52 Prospect
—David J (Gladys C) h (8) 231 Belmont av
—Dorothy C Mrs rem to Holyoke
—Earl (Dorothy I) in US Army r 48 Hastings
—Edward (Rita) in US Navy h (3) 742 State
—Edward J in US Army r 844 Boston rd
—Erwin W (Anne) mach opr WSpfd h 1053 Sumner av
—Francis A (M Ruth) letter carrier h 11 Bayonne
—Francis G (Dorothy C) rem to Holyoke
—Fritiof (Jenny S) mach 132 Birnie av h 500 Wilbraham rd
—George J mach E Longmeadow r 971 Main
—Gladys C Mrs slswoman 1293 Main r (8) 231 Belmont av

**NEWMAN GRINDING CO**
**(Henry W Day and Walter T Cullen) lawn mowers precision ground 364 Boston rd tel 2-4287—See p 119**

—Harold R (Madeline M) rem to Vermont
—Henry in US Army r 19 Grosvenor
—Jacob (Esther S) h 120 Calhoun
—James h 35 Devens IO
—James A (Elizabeth A) slsman 961 Main h 423 State
—James A (Italia T) guard Spfd Bronze and Aluminum Co h 52 Prospect
—James J (Mae E) slsman 1231 Main r 390 St James av
—John O in US Army r 52 Prospect
—John O (Florence R) mach opr AmBCorp h 14 Acme pl
—John W slsman 145 Armory h (148) 786 State
—Joseph (Mary) in US Army h 511 Plainfield
—Kenneth F (Mary T) emp AmBCorp r 1245 Dwight
—Leo in US Army r 42 Whittier
—Leon in US Army r 19 Grosvenor
—Leona G Mrs social wkr Hartford Conn r 26 Weymouth
—Louis (Sadie) r 42 Whittier
—Mae tailor emp 1502 Main r 390 St James av
—Morris J (Leona G) (Newman Tire Co) 2331 Columbus av h 26 Weymouth
—Nathan (Dora) tinsmith h 19 Grosvenor
—Samuel (Augusta) filer USA h 137 Fountain
—Saul L (Miriam) gaugemkr 630 Main h 66 Mill
—Theodore in US Army r 19 Grosvenor
—Tire Co (Morris J Newman) gasoline 2331 Columbus av
—Wallace W (Agnes T) in US Army h 278 Orange
—Walter (Emmy) physician (407) 115 State h 33 Thorndyke
—Walter E (Nellie E) trainman B&A h 66 Clayton
Newsome Albert E (Lillian) emp USA h 49 Armory
—Albert E Jr (Shirley F) r 82 Crystal av
—Arthur (Violet E) insp CVMfgCo h 191 Pasco rd IO
—Ben S mech r 39 Oswego
—Christine L Mrs clk USA h 119 Andrew
—Harry H (Louise S) mach USA h 136 Johnson
—Joseph (Grace I) slsman h (21) 109 Magazine
—Louise S Mrs clk 1379 Main r 136 Johnson
—Madeline A Mrs nurse (7) 64 Osgood r do
—Maryl in WAC r (21) 109 Magazine
—Ronald E (Madeline A) in US Navy h (7) 64 Osgood
Newth Corlis A (Helen S) emp USA h 104 Andrew
—Susan J wid Frederick O r 104 Andrew
Newton Allen (Ruth) in US Army h (4) 220 Carew
—Althea J clk AmBCorp r 656 Chestnut
—Anna Mrs r 140 Chestnut
—Arthur B (Faith) printer h 50 Spencer
—Charles F (Myrtie E) guard Union Trust Co h 46 Lawndale
—Clarence E paper hanger h 46 Washington
—Edith E housekpr r 82 Clifton av
—Edith G housekpr r 39 Brown
—Edwin F emp 168 Lyman r 57 Horace
—Elaine C steno USA r 23 Thornfell
—Ellen E waitress 1478 Main r 86 Hickory
—Emma R wid Frank H h 180 Belmont av
—Ethel B wid Aaron L slswoman 1414 Main h 52 Cornell
—Frances R wid William A r 10 Brunswick
—Frank A (Lena M) chauf 142 Albany h 21 Ormond
—Frank A Jr in US Army r 21 Ormond
—Frank E (Winifred L) railway mail clk h 187 Westford av
—Fred chauf r 94 Elliot
—Frederick r 91 Albemarle
—Geraldine H technician (225) 20 Maple r 83 Central
—Gladys F h 10 Brunswick
—Harold B (Beatrice A) foreman MDFCo h 656 Chestnut
—Harold B Jr (Florence M) diesinker MDFCo h 656 Chestnut
—Helen G r 187 Westford av
—Henry A (Vivian T) chemical eng MCCo h 100 Federal
—Henry H (Corinne K) chauf 108 State h 528 Liberty
—Jason H (Mary U) ins 180 Belmont av r do
—Jennie M wid Chester P h 627 Chestnut
—Jesse O (Marietta) tool grinder USA h 86 Hickory
—Jesse O Jr in US Army r 86 Hickory
—John K (Phyllis E) reporter (516) 1200 Main h 237 Orange
—John L (Esther M) crib atdt h 30 Ainsworth
—John M (Dorris B) elec eng Holyoke h 53 Chase av
—John M Jr in US Army r 53 Chase av
—Julia A h 53 Chase av
—Leo (Rebecca K) mach opr USA h 419 Franklin
—Leon E (Florence) fireman SFD h 43 Walt
—Leon L (Clara I) ins agt 2d fl 182 State h 23 Thornfell
—Lorraine S clk 365 State r 21 Ormond
—M Helen h 174 Marion
—Mae E wid John L rem to California
—Mary A wid Frank R died Jan 30 1944 age 86
—Mildred A priv sec 32 Spring r 46 Lawndale
—Myra E r 180 Belmont av
—Percy E (Maud L) mach VNCo h 18 Sorrento
—Philip C sls mgr PPCo r 180 Belmont av
—Richard L (Agnes J) insp Westinghouse h 21 Fort Pleasant av
—Richard M in US Navy r 656 Chestnut
—Robert A in US Navy r 53 Chase av
—Robert B clk SGLCo h 66 Barber
—Robert W rem to California
—Ruth M tchr 300 White h (4) 292 Sumner av
—Susan R Mrs r 93 Villa pky
—Tyler T in US Coast Guard r 788 Page blvd
—Victor J (Anna B) field director American Red Cross h 75 Pheland av
—Victor M (Edith E) elec eng SETCo h 15 Crystal av
—W A & Co (Leroy P Fletcher Jr) gen contrs Mill River la
—Wilhelmina S Mrs h 83 Euclid av
—William L eng WSpfd r 53 Chase av
Newtown John W (Nancy I) lather 154 Denver h do
Ney James J (Dorothy G) assembler CVMfgCo h 135 Hampden IO
Neyland Helen R tchr 680 Union r 63 Mulberry
Neylon Beverly S Mrs clk 365 State r 547 do
—Blanche M Mrs social wkr 621 Worthington r 208 MassAv
—Daniel J (Mathilda M) artist emp (26) 77 Worthington h 81 Haskin
—Dennis J (Elizabeth J) plumber emp 33 Walnut and plumber 104 Spring h do
—Elizabeth L in WAC r 208 MassAv
—Gordon F (Beverly) emp Westinghouse h 547 State
—James F (Blanche M) insp CFalls h 208 MassAv
—John D plumber 33 Walnut h 64 Temple
—John T (Helen V) mach opr VNCo h 125 Martin
—Katherine R married Herman Drier rem to Florida
—Margaret E r 97 Florida
—Miriam J asst chemist CVMfgCo r 29 George
—Samuel A (Margaret M) timekpr SFCo h 29 George
—Theresa C r 64 Temple
—see Nelen
Ng Pakying (Lee) clk Federal Land Bank 310 State r inq do
Nicely Lillian B wid Isaiah M r 18 Crest
Nicholas Andrew J (Kathleen M) design eng Westinghouse h 36 Old Point
—Anthony tailor 633 Dwight r 404 Chestnut
—Emery A chauf 182 Pearl h 731 Worthington
—Florence M tchr 62 Franklin r 731 Worthington
—Harold G (Rose T) coml artist h 1318 Bay
—Harriet M slk SF&MInsCo r 147 Cambridge
—Howard K slsman 1514 Main r 731 Worthington
—John restwkr r 1871 Main
—Paul A messenger 78 Hillman r 36 Old Point
—Samuel (Eva) chef 2232 Main h (9) 2690 do
—Walter J guard Agawam r 2 Howard pl
—Wilbur E (Phyllis) in US Army r 144 Catharine
Nicholl Esta J nurse 261 Tinkham rd r do
Nichols Adelaide r 73 Davenport
—Albert E (Yvonne) eng Providence RI h 56 Marsden
—Alice r 628 White
—Angelina E wid Joseph C r 567 Carew
—Arthur in US Navy r 41 Bloomfield
—Arthur C (Charity N) associate supt real est 1295 State h at Longmeadow
—Barbara married Charles Barry rem to Worcester
—Beatrice B wid Joseph P r 199 Daviston
—Bertrand F rem to Chicopee
—C A Publishing Co Frederic C H Gibbons pres-treas R F McElwain clk F Briggs Gibbons asst treas (417) 1490 Main
—Charles H (Jane) emp 55 Stockbridge h (1) 66 Pynchon
—Charles J in US Army r 73 Horace
—Charles S Rev (Josephine Z) pastor Union Church h 74 Denver
—Christian J Jr (Clara F) in US Army r 193 Warrenton
—Clarence T (Marian E) foreman 262 Liberty h 134 Carver
—Clifford A (Vivian M) slsman Boston h 76 W Alvord
—Dudley V (Lucille A) in US Navy r 181 Jasper
—Edwin A (Annette G) diesel mech Boston h 58 Morris
—Ellwyn J Rev (M Madeline) rector St James Episcopal Church h 104 Bowdoin
—Emile (Vera) emp city h 16 Herbert av
—Ernest H (Thelma E) mach h 94 Lancaster av
—Everett B (May S) carp h 15 Nagle IO
—Faith C r 72 Temple
—Faxon E (Ellen A) h 617 Belmont av
—Frances A pricing clk 1803 Columbus av r 58 Denver
—Frances C clk 296 Main r 73 Horace
—Frank B (Frances C) rem to Conway
—George G r 41 Biltmore
—George W sec Carter Paper Co 45 Warwick h at Holyoke
—Georgia M Mrs librarian 31 Harrison av r 118 Washington rd
—Gertrude rem to Worcester
—Harry B (Anna) foreman USA h 46 Strong av
—Hazel F Mrs asst cashier (614) 44 Vernon r 539 Liberty
—Helen clk USA h (29) 820 State
—Herbert G (Georgia M) clk (605) 1559 Main h 118 Washington rd
—Hilda clk 140 Wilbraham av r 748 State
—Hiram G (Lillian) h 32 Monrovia
—Howard W (Hazel F) mail clk Federal Land Bank h 539 Liberty
—James H (Nannette E) rod former USA h 39 Monroe
—James J emp AmBCorp h 524 Armory
—Jane E photo painter (414) 168 Bridge r 501 Oak IO
—Lily A clk 1379 Main r 50 Oak IO
—Louise A married Harrison Gates rem to Milwaukee Wis
—Luther E (Elsie C) rem to Palmyra Me
—M Evelyn nurse US Army r 73 Horace
—Marie L billing clk 93 Orleans r 524 Armory
—Mary A wid John C died Feb 24 1944 age 86
—Mattie Mrs r 45 Pearl
—Mattie C Mrs h 701 Sumner av
—Maude E Mrs r 144 San Miguel
—Max (Bertha) ins agt PruInsCo h 41 Bloomfield
—Maxwell B (Clara L) bus opr StRy h 98 Clifton av
—Melvin T (Ethel M) janitor 179 Long Hill and 6 Sumner av h (21) 10 do
—Orien A (Nellie M) insp B&A h 567 Carew
—Perlin E (Fannie M) h 24 Hobson
—Phoebe C wid William insp USA h 37 Sargeant
—Ralph T (Helena I) assembler USA h 100 Shattuck
—Robert R r 206 High
—Roscoe W (Lysle V D) acct emp 4th fl 1252 Main h (7) 83 Sumner av
—Roy D (Ruth D) toolmkr Westinghouse h 181 Jasper
—Ruth D Mrs asst buyer 1379 Main r 181 Jasper
—Salome bkkpr 3d fl 1387 Main r 701 Sumner av
—Shirley asst bkkpr 1365 Main r (7) 83 Sumner av
—Susan Mrs h 574 Union
—Vivian P emp USA r 35 Olive
—Walter C in US Army r 567 Carew
—Walter L (Henrietta F) carp city h 1506 Wilbraham rd
—Wesley E (Sarah L )mach CVMfgCo h 501 Oak IO

Diamonds Jewelry M. J. KITTREDGE, Inc. Silverware Watches
1354 Main Street

GOLDTHWAITE, PRESTON AND OLMSTEAD, INC.
REPRESENTING THE TRAVELERS
THE WORLD'S LARGEST MULTIPLE-LINE INSURANCE COMPANY

NICHOLS
—Wilton W (Phyllis J) mach Chicopee h 40 Stevens
—Wolford H (Gladys G) in US Army h 27 Bryant
Nicholson Albert R supt 105 Oswego h (1) do
—Eleanor M office sec 128 Federal r 45 Andrew
—George J mach opr USA h (1) 431 Chestnut
—Jean M bkkpr (502) 1387 Main r 45 Andrew
—John houseman S Hospital r do
—John S (Marietta L) slsman 25 Harrison av h 309 Plumtree rd
—Malcolm K (Katherine M) mech 52 Norfolk h 115 Wellington
—Marietta L Mrs mgr 1211 Main r 309 Plumtree rd
—Morris E (Norma C) capt US Army h (4) 27 Federal
—Murdo S (Anna) foreman MCCo h 45 Andrew
—Peter D (Anna) barber 2662 Main h at WSpfd
—Roy A (LeEtta) rem to Woburn
—Walter D (Rose M) emp 102 Albany r 33 Mattoon
Nickelsberg Paul F (Matide N) photographer emp 29 Worthington h 44 Carver
Nickelson Daniel A (Alice E) gang boss USA h 96 Pheland av
Nickerson Alfred O slsman r 176 Oak Grove av
—Anna wid James emp PM&GCo h (260) 2142 Main
—Clifford L in US Army r 27 Prospect ter
—Dorothy L student r 78 Westford cir
—Elmer K (Freda S) chief eng CVMfgCo h 78 Westford cir
—Emma C wid Raymond O h 176 Oak Grove av
—Emma G married Henry LeMay
—Francis F r 27 Prospect ter
—George W (Amy M) maintenance man B&M h 27 Prospect ter
—Kenneth A in US Army r 176 Oak Grove av
—Kenneth E r 27 Prospect ter
—Laura M insp AmBCorp r 27 Prospect ter
—Lawrence R (Jennie G) rem to Palmer
—The (Mrs Nellie Wisselink) furn rms 33 Edwards
—William F in US Army r 27 Prospect ter
Nickett Alexander in US Army r 1082 Dwight
—Fred (Agnes) boilermkr's helper B&A h 1082 Dwight
—Frederick in US Army r 1082 Dwight
—Frederick engine cleaner B&A r 24 Clinton
Nicklin A Thomas (Kathleen C) eng emp 325 Belmont av h 331 do
Nickolaides John N (Katina) conf 2684 Main h 32 Jefferson av
—Nicholas J in US Army r 32 Jefferson av
—Tula B insp AmBCorp r 32 Jefferson av
Nickolds Thelma E clk 365 State h at Holyoke
Nicol Baillie R (Alice J) patternmkr CVMfgCo h 15 Norfolk
—George A (Helen) asst mgr 1924 Main h at Holyoke
—George A C (Mary) emp city h 10 Andrew
—James C (Margaret G) tailor emp 1159 State h 29 Kenyon
Nicolaou Procopios (Elpes) barber emp 1805 Main h 479 Newbury
Nicoli Aldo R (Estella C) mach opr USA h 20 Governor
—Carlo mach CVMfgCo r 1090 State
—Florence H mach opr 7th fl 29 Worthington r 551 Armory
—Frank A (Marie E) eng AmBCorp h 49 Whittier
—Frank G (Ada C) temperer's helper USA h 18 Governor
—Josephine wid Flemindo h 551 Armory
—Louise wid Antonio h 56 Howard
Nicoll Alexander E in US Army r 45 Cortland
—Alfred C mach opr WSpfd r 30 Cortland
—Andrew J (Madeline M) h 9 Groveland
—Barbara M wid James B h 30 Cortland
—Ernest M in US Army r 30 Cortland
—Evelyn W Mrs clk 3d fl 1387 Main r 49 Ashley
—George S (Georgine) garageman city h 15 Willard av
—James (Evelyn W) in US Army r 49 Ashley
—James M (Martha E) route slsman GBCo h 45 Cortland
—Madeline Mrs slswoman 1414 Main r 9 Groveland
—Mary A married Norman Scott rem to Yonkers NY
—Richard (Jean M M) mach AmBCorp h (1) 26 Jenks
—Robert C (Emily A) mach opr CVMfgCo h 36 Maynard
—Violet insp USA r 30 Cortland
Nicora Delphine M polisher (201) 1490 Main h at WSpfd
Nida Victoria emp USA r 10 Myrtle ter
Niebaum Herman baker emp 14 Harrison av r 1340 Main
Niebraum Herman (Myra) baker GBCo h Locust Hill
—Myra Mrs nurse's aide 89 Belmont av r Locust Hill
Niebuhr Albert J died Mar 11 1944 age 71
—Henry C (Grace S) sec-treas-business agt Journeyman Barbers Union 21 Sanford h 280 Commonwealth av
Niec Henry J chauf 42 Emery r 17 Windemere
—John S (Mary K) woodwkr CFalls h 17 Windemere
Niedbala Michael W (Nellie S) group leader Westinghouse h 48 Enfield IO
Niederberger Margaret wid Martin housekpr 73 Chestnut r do
Niederfringer Carl J (Ida) mech SFCo h 175 Massasoit
Niedzielski Emelia bkkpr 1558 Main h at WSpfd
Niehuse Adele mach opr PM&GCo r 45 Mattoon
Niejadlik Edward J (Mary M) mach opr h 146 Kensington av
—Josephine M wid Adam r 55 Parker IO
Nielsen Christian H (Elsie M) coml trav h 87 Leyfred ter
—Niels P C janitor 1242 Main h at E Longmeadow
—Owen B (May C) car cleaner NYNH&H h 11 Rutland
Niemczyk Delphina clk MCCo r 1055 Monsanto av IO
—Ignacy (Nellie) emp CVMfgCo h 1055 Monsanto av IO
—Walter I in US Army r 1055 Monsanto av IO
Niemiec Albert J (Dorothy L) mech Chicopee h 410 Liberty
—Edward J (Minnie) mach opr Westinghouse h 182 Linnell
—Francis E in US Army r 182 Linnell
—Jean J in US Army r 182 Linnell
—Mary I typist USA h at Three Rivers
—Philip R (Stella F) emp USA h 144 Putnam cir
—William J (Alice S) mach MDFCo h 59 Greenwich
Nieroda Henry driver 115 Franklin h at Chicopee
Nietupski Antonio dairy man E Longmeadow r 122 Chestnut
—Mary C supv (217-219) 146 Chestnut h at N Wilbraham
—Peter J (Aniela M) mixer MCCo h 164 Parker IO
—Stella beauty shop 391 Belmont av h at N Wilbraham
Niewiadomski Lena S insp AmBCorp r 1070 Dwight
Nightingale Frederick W elec USA r 55 Rochelle
—Gus F (Catherine) mgr 123 Chestnut r 43 John
Nigra Charles in US Army r 84 Maple
Nihill Anne C clk AmBCorp r 125 Miller
—Barbara T priv sec (216) 20 Maple r 125 Miller
—Doris M A emp 55 Stockbridge r 11 Alfred
—Frances J died Sept 8 1943 age 32
—Leonard J in US Navy r 11 Alfred
—Mary r 33 Hall
—Mary A wid John J h 11 Alfred
—Michael T (Lena M) mach VNCo h 125 Miller
Nikel Anna H married Frank Graham rem to Windsor Locks Conn
—Frank J (Agnes R) set up man MDFCo h Fernbank rd n Kent rd
Nikor Products Co (Hinsdale Smith Jr) photographic specialties 4th fl 15 Park
Niksa Helen Mrs bkkpr (200) 44 Vernon h at Westfield
Nilan Helen E receptionist USEnvCo h 89 Magazine
Niles Edwin J (Elisabeth) clk of corp-asst treas-gen mgr Springfield Merchants Inc 340 Main h at Longmeadow
—L A guard Chicopee r 1340 Main
Nilhas Jacob (Rose) r 13 Algonquin
Nilson Alvar A (Mollie N) h 49 Bristol
—Bertil G (Mabel M) emp 270 Liberty h 322 Abbott
—Earl J (Hilda M) mach opr 55 Stockbridge r 386 Hancock
—Gertrude in WAC r 37 Rochelle
—Hazel R slswoman ASCo r 494 Wilbraham rd
—Joseph (Thea E) mech MBCo h 37 Rochelle
—Lawrence A (Hazel R) slsman 1414 Main h 494 Wilbraham rd
Nilsson Ernest M (Gerda M) mach opr CFalls h 27 Margerie
—Kjell O (Helen E) sls eng AmBCorp h 89 W Alvord
—Oscar D (Helen V) in US Navy h 125 Alderman
Niman Benjamin (Lena) emp city h 698 Dwight
Nimchick Edward P (Flora M) finisher S Bronze and Aluminum Co h 45 Holyoke
Nimmo David T (Blanche A) in US Army r 48 Quincy
—Gladys L Mrs bkkpr 572 St James av r 1675 Parker
—Kenneth E in US Army r Fair Oak rd
—Robert T (Helen C) testman 283 Worthington h at Chicopee
—Roland H (Greta M) repairman TelCo h Fair Oak rd
—Roland H Jr (Gladys L) in US Navy r 1675 Parker
Nimmons Robert (Rachel B) assembler Westinghouse h 103 Davis

**NIMS B D LUMBER CO**
**(Brainerd D Nims) lumber and building materials 253 Baldwin W Springfield—See p 121**

—Brainerd D (Mary J) (B D Nims Lumber Co) 253 Baldwin WSpfd h 68 Monmouth
—Edward D in US Army r 68 Monmouth
Ninety Five State Bdg 95 State
Nirenstein Nathan (Tessie F) real est and pres Nirenstein Realty Map Company (5) 1660 Main h 2 Washington rd
—Realty Map Company Nathan Nirenstein pres (5) 1660 Main
Nisen Anna C housekpr r 56 Mulberry
Nissenbaum David (Dorothy) prop Frederick's 1563 Main h 37 Chase av

NISSENBAUM
—Frederick A in US Army r 37 Chase av
—Newell J in US Army r 37 Chase av
Nissopoulos Jordan T in US Navy r 104 Linnell
—Nicholas in US Navy r 104 Linnell
—Tryhon Y assembler Westinghouse h 104 Linnell
Nitkowski Gladys M forewoman 355 Chestnut h at Chicopee
—Joseph S (Josephine) grocer 405 Franklin h at Chicopee
Nitri Alessandro tire wkr USRCo h 43 Loring
—Carlo A emp Westinghouse r 43 Loring
Nivers Augustus W (Adelene C) in US Army h 47 Shillingford
Niville Donald J (Lillian F) mgr 331 Bridge r 30 Grenada ter
Nix Charles E (Catherine A) serviceman SGLCo h 38 Continental
—Eileen C married George H Ramsey
—John E in US Army r 38 Continental
—Robert M (Edna M) clk-mgr Associated Grocers Co-operative 180 Lyman h 114 Abbott
Nixon James W mach opr USA r 97½ High
—William A Jr (Lillian G) leader E Hartford Conn h 49 Pennsylvania av
Nizlankowicz John M (Elizabeth M) in US Army r 101 Sylvan
Nizinski Andrew died June 22 1943 age 69
—Anna wid Andrew h 247 Taylor
—Catherine E emp USA r 247 Taylor
—Mary C emp USA r 247 Taylor
—Stanley A r 247 Taylor
Niznik Walter (Nancy) h (1) 28 Wilcox
Nobbs Stanley C (Ruth E) slsman 220 Albany h 58 Pasadena
Nobby Tie Stores (Saul Silbergleit) men's furnishings 1624 Main
Nobert Henry J (Mary A) maintenance man USRCo r 19 Arch
Nobile Michael (Grace F) slsman 6 Ormsbee h (35) 2295 Main
Noble Albert L route slsman WSpfd r 24 Clinton
—Alice E emp 88 Maplewood ter r do
—Clara Mrs emp Westinghouse h (3) 40 Oswego
—Edward L in US Army r (3) 40 Oswego
—Eldon J (Ethel H) clk MDFCo h 208 Osborne ter
—Elwood G (Evangeline A) clk USEnvCo h 67 Somerset
—Florine mach opr PM&GCo r 33 Grays av
—Frank S (Lillian A) emp IMCo h 149 Oak Grove av
—George W (Marjorie) in US Army h (12) 356 Belmont av
—Grace wid George H housekpr r 170 Shefford
—Harold G (Mary E) landscape eng Dept Public Parks h 93 Gillette av
—Harry W (Minnie B) porter 355 Chestnut h 43 Linden
—Horace A (Susan J) h 147 Wilbraham rd
—Jennie M wid William D h 65 Moore
—John (Phyllis) assembler AmBCorp h 74 Cherry
—John R (Georgia E) chemist MCCo h (2) 206 Locust
—Lucy F wid Burton rem to Colorado Springs Colo
—Mildred J in WAVES r 126 Noel
—Robert A (Rita H) mach opr 55 Stockbridge h 8 Dickinson
—Robert F (Mildred M) route slsman 302 Locust h 126 Noel
—The apts 18 Noble
—Thomas D (Julia G) h 53 Horace
—Walter F (Joyce W) in US Army h 755 St James av
Nobles Ella G wid Frederick h (45) 2295 Main
—James M clk 140 Chestnut r (45) 2295 Main
Noceti Frederick F stone cutter 1587 State r 57 Acushnet av
—John mason tender h 57 Acushnet av
—John D (Edna L) cook 1757 Main h 57 Acushnet av
Nochemson Morris tailor emp 1742 Main r 110 Abbott
Nocilla Salvatore (Anne E) insp USA h 27 York
Noctor William P (Grace C) mach AmBCorp h (30) 97 Spring
Nodine Harry N (Edith L) gauge checker USA h 141 Maynard
—Viola I married Stanley H Meredith rem to Santa Ana Cal
Nodurf James L (Edith M) brakeman NYNH&H h (2) 224 Pearl
Noe Alfred F (Edna M) mach AmBCorp h 173 Denver
—George F (Esther M) trucker USA h 3299 Main
—Lydia Mrs r 173 Denver
—William A (Bertha H) eng emp 56 Main h 79 Canterbury rd
Noel Anita M mach opr G&BMfgCo h 254 Main IO
—Anna R housewkr Holyoke r 666 Dickinson
—Caroline D wid Frederick D h 666 Dickinson
—Clarence J (Valida G) rate setter CVMfgCo h (2) 284 Main IO
—Clement A (Yvette L) mech CVMfgCo h 37 Alfred
**—Delina G sorter 33 Morris r 666 Dickinson**

ALBERT C. WHITE, JR., INC.
293 BRIDGE STREET TELEPHONE 2-5109
COMPLETE
INSURANCE SERVICE

REAL ESTATE MANAGEMENT
SALES and APPRAISALS
MACMILLAN & SON
REALTORS
154 BROADWAY TEL. 6-8338
ALL FORMS OF INSURANCE
MORTGAGE LOANS

—Elizabeth M comptometer opr 365 State r 666 Dickinson
—George E (Esther G) mach opr MCCo h 55 Hayden av
—George L (Noella M) mach CVMfgCo h 132 Myrtle IO
—Henry B in US Army r (A) 156 Maple
—Henry E (Ethel B) mgr Colony Court Apts h (A) 156 Maple
—Irene housewkr h 365 Worcester IO
—Isabel T nurse emp 233 Carew r do
—Lillian nurse S Hospital r do
—Louis (Mary A) r 172 Hampshire IO
—Louis A (Laura B) foreman 17 Mill h 668 Dickinson
—Ollie C insp USA r 666 Dickinson
—Roland (Lillian) clk IMCo h 140 Berkshire IO
—Ronald baker's helper 1553 Main r 27 Bliss
—Walter G (Dorothy M) mach 70 Leete h 30 Huntington
—Wilfred C (Winifred I) toolmkr E Longmeadow h 1264 Page blvd
—Winifred I Mrs v pres Tycho M Petersen Agency Inc 80 Broadway r 1264 Page blvd
Noff Stanley R (Sara) in US Army r 17 Herman
Noffke Agatha Mrs clk AmBCorp r 163 Florence
—Howard T pocketbook mkr 93 Orleans r 150 Oakland
—Paul A (Mary G) entertainer h 150 Oakland
—Paul A Jr (Agatha) in US Army h 163 Florence
—Walter H checker 120 Oakland r 150 do
—Wanda mach opr 33 Morris r 185 Maynard
—Winifred E r 150 Oakland
Noga Adele K Mrs clk USA h at Palmer
—John J (Emily S) assembler AmBCorp h 3371 Main
—Stephen J (Helen M) foreman AmBCorp h (34) 11 Noble
Nohorniak Charles (Eva S) emp AmBCorp h 214 Main IO
Noiseux Raymond L (Gertrude C) emp 838 State h at Will
—Theodore woodwkr emp 838 State h at Will
Noisternig Mary H insp AmBCorp r 19 Pembroke
Nojunn Alice r (14) 61 High
—Jay mach opr E Longmeadow h (14) 61 High
Nokes Elroy J (Matilda R) mach tender WSpfd h 174 Denver
—William E (Bessie A) janitor 210 Alden h 323 Eastern av
Nolan Agnes Mrs steno 71 Colton r 22 Edgemont
—Agnes T r (11) 84 Spring
—Albert W (Agnes S) custodian 1200 Main r 22 Edgemont
—Anna r 99 Elliot
—Bernard J (Eva) in US Army h 56 Palmer av
—Bridget W wid John F h 25 Rittenhouse ter
—Charles M (Christine M) cafe 1146 State h 23 Mortimer
—Charles P (Christine R) clk 385 Liberty h 55 Saratoga
—Daniel J r (11) 84 Spring
—David M (May R) fireman B&A h 358 Wilbraham rd
—Dennis (Elizabeth) detective NYNH&H h 15 Temple
—Dennis B in US Navy r 15 Temple
—Doris M steno 1776 Main r 48 Greenwich
—Edmund C checker USA r 281 Wilbraham rd
—Edward J (Grace F) guard 79 York h (6) 17 Jenks
—Eleanor J Mrs steno (430) 293 Bridge r 16 Patton
—Elizabeth emp Wesson Memorial Hospital r 52 High
—Elizabeth Mrs r 73 Spring
—Emma L r 31 Firglade av
—Frank A (Alice M) welder Holyoke h (7) 24 Coomes
—Gertrude M bkkpr O F Carlson Co r 25 Rittenhouse ter
—Grace F Mrs slswoman ASCo r (6) 17 Jenks
—James in US Army r 73 Spring
—James D tester AmBCorp h 48 Greenwich
—James D Jr (Marie) in US Army r (1) 46 Warriner av
—James J chauf USRCo r 25 Mayo
—John A in US Navy r 48 Greenwich
—John J in US Army r 8 Berkshire IO
—John L (Mary J) elev opr 53 Hillman h 278 Page blvd
—John M (Julia A) custodian 95 Milton IO h 8 Berkshire IO
—John W h 31 Firglade av
—Kenneth (Eleanor) in US Navy r (4) 16 Patton
—Leo T boilermkr NYNH&H h 145 Union
—Margaret T wid William T h 329 St James av
—Marion L clk USA r 329 St James av
—Marion M office sec (516) 1387 Main r 25 Rittenhouse ter
—Martin A (Mildred C) forger MDFCo h 3332 Main
—Mary E clk USA r 85 Spring
—Mary M Mrs rem to Holyoke
—Michael J (Harriet A) bartender Agawam h 2 Salem
—Michael W (Delia T) plater WSpfd h 34 Cortland

—Patricia A clk MMLInsCo r 28 Merrimac av
—Raymond in US Army r 73 Spring
—Raymond (Gladys) timekpr CVMfgCo h 212 Worcester IO
—Sarah r 19 Elliot
—William P (Margaret J) clk (442A) 436 Dwight h 160 Groveland
Nolds Harry W (Agnes T) in US Army r 94 Washburn
—Zachary meat cutter 1400 State r do
Nolin Charles H (Evelyn M) toolmkr Westinghouse h 98 Ardmore
—Charles J in US Army r 98 Ardmore
Noll Myer J (Sadye R) h 51 Fort Pleasant av
Nolte William A function mgr Highland Hotel Hillman c Barnes r inq do
Nonpareil The apts 11 Wilcox
Noon Oscar D (Katherine M) emp city h 373 El Paso
Noonan Alice E h 359 King
—Anne W Mrs clk USA r (5) 15 Armory
—Bernard in US Army r 33 Butler
—Bernard T (Rose) stock clk 218 Dwight h 33 Butler
—Catherine F clk 57 Liberty h at WSpfd
—Charles H (Laura C) dispatcher h 92 Wilmont
—Cornelius F r 185 State
—Edward J in US Army r 61 Forest
—Edward J (Mary J) (Massasoit Lake Ice & Fuel Co) 212 Eastern av h do
—Edward J Jr student r 212 Eastern av
—Elizabeth M clk 1402 Main r 33 Noel
—Frank (Laura) gas sta atdt 665 State h 19 Fairmount
—George foreman Chicopee r 2829 Main
—George B (Anne W) printer PPubCo h (5) 15 Armory
—Howard J (Elizabeth M) clk MMLInsCo h 33 Noel
—James C (Bridie A) mach AmBCorp h 56 Orange
—John J (Kathryn R) mgr 1513 Main h (20) 324 Union
—John M (Blanche V) lwyr (Noonan & Furcolo) (208) 115 State h (11) 94 Maple
—Joseph T (Isabelle D) mach opr PM&GCo h 102 Belmont av
—Lillian Mrs rem to Worcester
—Loretta C clk 45 Fisk av h at WSpfd
—Margaret A comptometer opr r 120 Belmont av
—Marion E steno USRCo h 120 Belmont av
—Mary housekpr r 14 Bryant
—Mary rem to NY
—Mary Mrs r 116 Pearl
—Mary A companion r 42 Granville
—Mary B married James P Ryan
—Mary T nurse emp 233 Carew r do
—Ruth K comptometer opr USRCo r 120 Belmont av
—Thomas F (Virginia D) meter reader SGLCo and tchr 1300 State h 61 Forest
—Timothy clk 2803 Main r 7 Greenwich
—Timothy F in US Army r 212 Eastern av
—William H expediter CVMfgCo r 359 King
—William J plumber emp 12 Auburn h at WSpfd
—& Furcolo (John M Noonan and Foster Furcolo) lwyrs (208) 115 State
Noone Anna B wid Patrick J furn rms 44-46 Holyoke r inq do
—Anna E r 46 Holyoke
—Ellen A r 127 Orange
—Frank M counterman E Longmeadow r 58 Langdon
—John (Delia) forger USA h 27 King
—Katherine L r 83 St James av
—Patrick N rem to WSpfd
—Paul N J (Mary) storekpr USA h 20 Bryant
—Robert G (Mary C) (American Awning & Canvas Co) 233 Page blvd h 78 Catharine
Nooney Ardelle M clk WSpfd r 87 Fenwick
—Christine S wid Robert D supv E Longmeadow h 449 Bay
—Harold W clk 721 Worthington r 7 Mattoon
—Howard B (Beatrice R) slsman 811 State h 70 Norfolk
—Phyllis E steno Seymour Ind r 70 Norfolk
—Ruth V office sec (403) 293 Bridge h 87 Fenwick
—Sanford P (Luella B) dept mgr 1548 Main h at E Longmeadow
Norbery Edward G (Laurel M) insp 55 Stockbridge h 127 Bristol
—Shirley M monotype opr Hartford Conn r 127 Bristol

**NORCROSS-CAMERON COMPANY**
**J Franklin Norcross pres-treas automobile storage service station 151 Bridge**

—Eleanor nurse Mercy Hospital r 41 Linden
—Harris E (Hattie A) h 12 Florida
—Herbert W h (59) 786 State
—J Franklin (Kathryn J) pres-treas Norcross-Cameron Company 151 Bridge h at E Longmeadow
—Katherine C wid Herbert L emp AmBCorp h 41 Linden
—Sarah E h 187 Sumner av
Nordaby Charles T (Gertrude E) h 225 White
—Walter T (Agnes A) h (6) 25 White
Nordeen Evelyn C nurse emp (605) 44 Vernon h at Easthampton
—Maria steno (813) 145 State h at Easthampton
Norden Arthur W (Irene R) automotive mech 630 Main h at Agawam
—Jacob r 57 Sargeant
Nordstrom Carl F (Emma E) bench wkr USA h 20 Myrtle ter
—Carl W (Mae H) deputy master 79 York r 62 Temple
—Carl W Jr in US Navy r 62 Temple
—Pauline E emp Westinghouse r 62 Temple
Noren Eric R (Anna I) mech Chicopee h 35 Leete
Noret Pauline D prod hand 115 Dwight h at WSpfd

**NORGE ELECTRIC APPLIANCES**
**Retail Furniture Warehouse Inc dealers 1651 Riverdale WSpfd—See p 92**

Norgren Albert h 123 Margerie
—Emma E clk MMLInsCo r 123 Margerie
Norkin Harry in US Army r 55 Greenwich
—Harry (Sadie) mail porter B&A h 135 Greenwood
—Irving A in US Army r 55 Greenwich
—Israel in US Army r 135 Greenwood
—Jacob S (Sarah G) metal wkr USA h 55 Greenwich
—Samuel J in US Army r 135 Greenwood
—Sara bkkpr ASCo r 135 Greenwood
Norman Alex E (Isabelle E) set up man 4 Birnie av h 14 Howard
—Anna C wid Carl h 16 Berkeley pl
—Anthony J (Rita V) mach opr Westinghouse h 25 Linden
—Cordelia E Mrs emp USA r 14 Crest
—Donald B in US Navy r 60 Norfolk
—Earl H (June E) mach VNCo h 17 Lawnwood
—Edward P (Mary J) clk Westinghouse h (1) 184 Carew
—Ernest J (Anna E) filer 55 Stockbridge h 17 Horace
—Ernest T (Harriet) h 45 Redlands
—Frank M in US Navy r 28 Chase av
—George J (Margaret M) mach CVMfgCo h 28 Chase av
—George W in US Navy r 28 Chase av
—Helen nurse 324 Oakland h do
—Herbert T (Florence M) foreman Westinghouse h 64 Jenness
—Iver P (Elizabeth A) diemkr USA h 174 MassAv
—John B (Myra H) mgr retail dept 101 Albany h 60 Norfolk
—Joseph (Helen) emp Westinghouse h (2) 220 Carew
—Joseph P (Elizabeth) pres-treas Peter P Norman Insurance Agency and pres-treas Norman Realty Corp (328) 1694 Main h at Feeding Hills
—Joseph W (Cordelia E) master mech 55 Stockbridge h 14 Crest
—Maude L Mrs nurse 18 Agnes r do
—Peter P Insurance Agency Joseph P Norman pres-treas (328) 1694 Main
—Raymond E (Rita P) mach opr r 195 Dickinson
—Realty Corp Joseph P Norman pres-treas real est (328) 1694 Main
—Rita P Mrs packer DMCo r 195 Dickinson
—Sadie wid George r 25 Linden
—Victor E (Maude L) sta eng 1670 Main h 18 Agnes
—William H student r 28 Chase av
Norman's Real Cleaners (Joseph Weinstein) 107-109-111 Oak
Normand Albert J (Anna M) emp rear 27 Osgood h 27 do
—Archie R (Margaret M) checker USA h 34 Orange
—Eugene A (Sally P) emp Westinghouse h 34 Cambridge
—Raymond J insp USA r 34 Orange
—Robert A (Dorothy F) in US Navy r 25 Linden
—Sally P Mrs waitress 70 Chestnut r 34 Cambridge
—Yhula M mach opr 296 Main r 34 Orange
Normandeau Edward D (Inez C) in US Army h 16 Carlos
—Edward J (Emma M) grocer 538 Page blvd h 540 do
—Joseph E mach opr 56 Main r 61 Central
Normandie Frederick U (Marie H) press opr WECo h (5) 2851 Main
—Nelson rem to Waterbury Conn
—Rose I Mrs mach opr AmBCorp h 188 Carew
Normandin Albert (Dorilla) janiter 132 Birnie av h 24 Dover
—Armand F (Marguerite L) treas Fitzgerald Inc 10 Kendall h 102 Groveland
—Cecile D married Napoleon E Dufresne
—Cecile E insp 33 Morris r 148 Fountain
—Ernest P (Catherine M) mach CVMfgCo h 264 Denver
—Leonie wid Rosaria E h 148 Fountain
—Louis supv NYNH&H r 148 Fountain
—Walter A in US Army r 162 Groveland

BUILDING MATERIALS
WOODWORK
838-852 State Street
HAMPDEN-ELY CO.
PAINT & HARDWARE
CURTIS WOODWORK
Telephone 7-3501

WHITNEY INSURANCE ASSOCIATES WILLIAM A. HURLEY - DANIEL M. WALSH, Jr.
ALL FORMS OF INSURANCE 18 Vernon St. Phone 4-8241

Normandy Arlene A Mrs clk 15 Orchard r (13) 2147 Main
—Jean M clk 2387 Main r (13) 2147 do
Normanly Michael J emp NYNH&H r 41 Mattoon
Norment William W (Nora) h 118 Essex
Normoyle Catherine wid Thomas r 21 Woodlawn
—Felicia G dietitian 47 Federal r 21 Woodlawn
Norms Fruitland (Myles G Sweeney) 1031½ State
Norrgard Alfred in US Army and (A F Leonard & Son) (202) 167 State h at E Longmeadow
—Helen tchr 53 Elliot h at E Longmeadow
Norrington Elmer S (Cecelia A) barrel turner USA h 68 Quincy
Norris C Harold in US Army r (4) 3 Central
—Edward I in US Army r (12) 105 Magazine
—Elbert R (Florence E) mach opr E Longmeadow r 87 Lyndale
—Ellen P wid Arthur housekpr r 245 Oak Grove av
—Florence E Mrs marker 84 Central r 87 Lyndale
—Helen I wid Cecil office sec 95 State h (12) 105 Magazine
—Mabel R wid Fred L h 75 Saratoga
—Marion M calculating mach opr USA h at WSpfd
—Mattie M clk AmBCorp r 105 Larkspur
—Merrill (Alice) in US Army h 461 Walnut
—Myrtle F Mrs steno (650) 31 Elm h (4) 3 Central
—Richard E in US Army r 87 Lyndale
—Stewart R (Virginia S) in US Navy r 62 Edgemont
—William H (Helen M) policeman h 111 Woodmont
Norseworthy William (Hilda) slsman Boston h (17) 356 Belmont av
Norsk John C (Lida P) scout executive (710) 145 State h at Longmeadow
North Catherine A wid Wayne H r 25 Beechwood av
—End Auto Body Co (Hyman-Abraham L and Samuel R Rothman) 1292-1304 Dwight
—End Bowling Alleys (Alexander F Serra) 2177½ Main
—End Garage (Edward J Schultz) autos and auto reprs 3399 Main
—Loyola timekpr E Longmeadow r 23 Dorset
—The apts 720 Dwight
Northampton Street Railway Bus Lines 144 Bridge
Northeast Fuel Corp Lawrence A Chouinard pres-treas Helen M Chouinard v pres-sec 181-183 Main IO
—Tool & Engineering Co (Leo M Ethier) 797 Page blvd

**NORTHEASTERN UNIVERSITY**
**Springfield Division John D Churchill director 114 Chestnut—See opp inside Back Cover**

**NORTHERN ASSURANCE CO**
**Field Eddy and Bulkley agents 3d fl 1200 Main —See top lines**

—B Smith Jr (Freddie E) h 767 State
—Freddie E Mrs furn rms 767 State r do

**NORTHERN INSURANCE CO**
**Nowak & Co agents (1-2) 529 Main IO—See p 116**

Northgraves Harold R (Grace C) telegrapher B&A h 116 Larkspur
—Harold R Jr in US Army r 116 Larkspur
—Hilda C head cashier (304) 1387 Main r 116 Larkspur
Northrop Edith A wid William R h 124 Balis
—Sarah E tchr 340 Sumner av h (14) 108 Byers
—Victor J (Mildred B) emp CVMfgCo h 64 Greene
—William R died Dec 9 1943 age 59
Northrup George A (Janet E) ins agt 182 State h 22 Pennsylvania av
—Herbert E (Alice D) tchr 53 Elliot h 124 Manchester ter
—Jacqueline L ins clk SF&MInsCo r 22 PennAv

**NORTHWESTERN MUTUAL LIFE INSURANCE CO THE**
**G Brady Buckley gen agent (403) 44 Vernon**

Norton A Florence tchr 64 Myrtle IO h at Essex
—Alfred (Estelle J) r 79 Marengo pk
—Alfred J r (1) 178 Orange
—Amos A r 76 Switzer av
—Caroline E Mrs mach opr h 22 Piney pl
—Catherine A wid William H h 3124 Main
—Edward G (Alice M) supt color laboratory MCCo h 5 Newhall
—Eleanor I Mrs r 60 Fisk av
—Ella C r 53 Thompson
—Elroy E (Dorothy E) clk Hartford Conn h 232 Middlesex
—Frances Mrs laundrywkr 870 State h (14) 820 do
—Frederic J (Ruth S) emp 21 Cypress h at Longmeadow
—George R (Mary E) mail sorter B&A h 20 Wait
—Harriette B steno 95 State r 41 McKnight
—Horatio G (Belle W) central office installer TelCo h 267 Wilbraham rd
—Howard W (Grace M) watchman 4 Birnie av h 15 MassAv
—Irving T asst director field investigation 5th fl 196 Worthington h at Northampton
—James r 140 Chestnut
—John F (Roberta R) slsman h (H) 51 State

**NORTON**
—Katherine T r 39 Ranney
—Lucius W (Hattie D) foreman USA h 41 McKnight
—Mary E clk 33 Morris r 110 Central
—Merritt S (Dorothy F) service man New Haven Conn h 216 Jasper
—Rita rem to Waterbury Conn
—Thomas B assembler AmBCorp r 110 Central
—William J (Cornelia L) foreman 180 Spring h 23 Jasper
—William L painter 110 Central r do
Norwood Clarence E (Mary C) nurse (5) 282 Central h do
—Elmer F (Elsie I) cataloger AmBCorp h 123 Orange
—George P (Reta B) dental laboratory (440) 1694 Main h at Longmeadow
—Robert in US Merchant Marine r 123 Orange
—The apts 60 Norwood
Nosirrah Blk 38-40 Harrison
Nostin Frank J (Eva V) assembler WSpfd h 199½ Walnut
—John F in US Navy r 199½ Walnut
—Joseph J trucker WSpfd r 199½ Walnut
—Lenette T checker USA r 199½ Walnut
—Thomas A in US Navy r 199½ Walnut
Nothacker Howard J (Elsie W) treas Springfield Trucks Inc 780 Worthington h 108 Wellington
—Robert W in US Army r 108 Wellington
Notman Donald O (Helen C) ins slsman (801) 145 State h 283 Gillette av
—Evelyn Mrs clk 1327 Main h at Agawam
Noury George E mech r 22 Thornfell
Novack Geraldine insp USA r 18 Coomes
—Lois steno Westinghouse r 18 Coomes
—Rose wid Isadore insp PM&GCo h 18 Coomes
—Sydney L h 103 Federal
Novak Albert J (Julia C) foreman MCCo h 847 Boston rd
—Benjamin D (Mae L) lwyr (308) 1694 Main h 44 Texel dr
—Bronislaw (Christina) emp USA h 51 Nursery
—Edward J (Nina M) mech h 42½ Harrison av
—Joseph W (Helen O) forger's helper MDFCo h 2055 Main
—Kunegunda r 253 East
—Mary nurse Mercy Hospital r 105 Massasoit
—Walter J (Catherine) emp MCCo h 26 Montgomery IO
—William eng Radio Station WMAS 1757 Main h at WSpfd
Novelli Agostino baker emp 772 Worthington r 724 do
—Mario (Frances) construction foreman h 19 Tracy
Novick Charles (Martin's Cut Rate Store) 1802 Main r 122 Chestnut
Novicki Adam r 34 Crane
—Ferdinand H (Bernadette H) in US Army r 12 Campus pl
—Joseph S in US Navy r 12 Campus pl
—Konstanty (Caroline) carp Chicopee h 12 Campus pl
Novik Adeline C printer S Daily News r 27 Bliss
Nowak Dora T Mrs beauty shop (15) 529 Main IO r 34 Parker IO
—Doris E payroll clk B-DCBCo r 15 Ludlow av IO
—Edward J in US Army r 36 Parker IO
—Edward W in US Army r 33 Acton IO
—Ellen C r 15 Ludlow av IO
—Eva A wid Walter J h 33 Acton IO
—Frank (Orchard Food Center) 535 Main IO h at N Wilbraham
—Frank E (Genevieve M) shovel opr 479 Main IO h 25 Rogers IO
—Frederick S (Emily K) foreman USRCo h 22 Burke IO
—Helen assembler 4 Birnie av r inq do
—Helen J clk USEnvCo r 36 Parker IO
—Jennie C wirewkr Chicopee r 36 Parker IO
—John (Julia M) janitor LM&SCo h 36 Parker IO
—John (Ludwika B) molder SFCo h 75 Parker IO
—John J sta fireman LM&SCo h 15 Ludlow av IO
—John S (Rose G) in US Army h 107 Patton
—Joseph (Nowak & Co) (1-2) 529 Main IO h (3) do
—Maciej J (Katarzyna A) mach H L Handy Co h 36 Parker IO
—Mary H steno Greenfield r 15 Ludlow av IO
—Mitchell J (Helen N) mach VNCo h 52 Devens IO
—Paul r 31 Avon pl
—Paul P clk 1924 Main h at Ludlow
—Stanley J setup man 55 Stockbridge r 15 Ludlow av IO
—Stella J mach opr 4 Birnie av r inq do
—Stella T steno MCCo Monsanto av IO h at Ludlow
—Thaddeus M stock clk BMTCo r (3) 529 Main IO
—Theodore J (Jennie A) assembler Westinghouse h 28 Parker IO
—Walter J in US Army r 15 Ludlow av IO
—Walter J (Dora T) painter Westinghouse h 34 Parker IO
—Zofia M wid Peter P spinner LM&SCo h 222 Parker IO

**NOWAK & CO**
**(Joseph Nowak) insurance of all kinds real estate and travel agents (1-2) 529 Main IO—See p 116**

Nowakowski Benedict J (Eugenia P) barrel driller USA h 179 Allen
—Frank S (Mary) chauf's helper h 105 Franklin
—Julia Mrs punch press opr Westinghouse h 513 Main IO
—Mary cleaner 355 Chestnut r 105 Franklin
—Stanley (Olga) emp Westinghouse r 513 Main IO
—Stanley (Vivian) in US Army r 409 Main IO
—Wincenty F (Elzbieta H) clk 28 Rapalus IO h 30 do
Nowell J Wesley in US Navy r 28 Westford av
—John R (Beatrice E) slsman 42 Hampden h 28 Westford av
Nowinske Karl F (Frieda E) finisher 157 Bridge h 106 Clifton av
Nowoselsky Josephine wid Michael h 80 Sterling
Noyes Albee S (Euretta B) supv Worcester h 228 Locust
—Andrea M mailing clk Monarch Life Ins Co r 18 Dresden
—Arthur L (Etta M) emp USA h 18 Dresden
—Donald J (Virginia S) emp Westinghouse h (14) 40 High
—Ernest E (Grace J) elec h 56 Strong av
—Ernest E Jr in US Army r 56 Strong av
—Gertrude J clk G&BMfgCo h (10) 17 Salem
—Grace H h 19 Lawndale
—James A (Ethel S) power house opr CFalls h 24 Vail
—Lida E tchr 357 Hancock h 285 Central
—Martha B Mrs night hostess YWCA 26 Howard r 22 do
—Mildred F Mrs clk S Safe Deposit & Trust Co 127 State h at Thompsonville Conn
—Richard I (Beatrice M) buyer 1414 Main h 127 Carver
—Robert L (Carol W) maintenance man 56 Main h 34 Stapleton rd
—Ronald (Grace) emp IMCo h 12 Homer
—William B (Marion C) gang boss USA h 106 Bay
—William J (Winifred W) in US Army r 123 Firglade av
—Winifred W Mrs nurse 123 Firglade av h do
Nozick Sophie wid Jacob r 293 Belmont av
Nozik Bessie married Samuel Schlous
—Hyman in US Army r 574 Chestnut
—Lillian wid Morris h 574 Chestnut
—Philip in US Navy r 574 Chestnut
Nubile Donato (Louise M) mach opr USA h 128 Orange
—Louise M Mrs sewer 33 Morris r 128 Orange
Nuemerich Antoine mech AmBCorp r 61 Windemere
Nugent Alice L wid Ralph E h 6 Springfield
—Alice Q dental asst (313) 1537 Main r 6 Springfield
—Burton W (Edna S) supt 328 Columbus av h 270 Commonwealth av
—Earl W in US Army r 52 Maryland
—Edward F r 6 Springfield
—Edward F (Norma A) mach emp 55 Stockbridge h 78 Belmont av
—Elizabeth C tchr music 30 Salem r do
—Emmelina wid John died Mar 30 1944 age 77
—Fanny Mrs rem to Ackworth NH
—Joseph P (Mary A) supv Chicopee h 52 Maryland
—Katherine G tel opr 124 State h 94 Oswego
—Mary F emp city r 30 Salem
—Ralph in US Army r 52 Maryland
—Robert in US Army r 52 Maryland
Nuger Albert H (Rose) tire recapper 1189 Columbus av h 357 White

**NUGER EDWARD**
**(Dorothy) in US Army and (State Tire Co) 1142 State h 185 Massasoit—See p 35**

**NUGER GUSTAVE C**
**in US Army and (State Tire Co) 1142 State h at Thompsonville Conn—See p 35**

—Max L (Jewel E) tires 1189 Columbus av h 147 Carver
—Michael bus boy 37 Ferry r 357 White

**NUGER RUTH R**
**mgr 1142 State h at Thompsonville Conn—See p 35**

Nunes Anna C Mrs emp 317 Dwight r 120 Congress
—Antonio (Prazeres L J) smelter G&BMfgCo h 26 Hamburg
—Edward (Anna C) in US Army r 120 Congress
Nunnally Bessie wid William h 354½ Chestnut
—Ernest (Oza B) mach B&A h 36 Chapel
—George (Sarah) mach's helper B&A h 65 King
—Joseph mach opr CVMfgCo h 86 10th
—Lillie B emp 355 Chestnut r 47 Oak
Nurczyk Janet M steno USA r 73 School
Nurses Registry of Springfield The Springfield Academy of Medicine Mary G Bacon registrar (9 and 11) 20 Maple
Nut Mart The Mary E Thans mgr conf 1591 Main
Nuth Florence r 992 Main

KOPPERS COKE
PITTSTON ANTHRACITE COAL
146 STATE STREET
COKE-OIL PUNDERSON COAL
PHONE 4-5631
FUEL AND RANGE OIL
BITUMINOUS COAL
29 LOGAN STREET

FIELD, EDDY & BULKLEY
1200 MAIN STREET
PHONE 4-1112
Insurance Service

Nuti Donald H (Corinne) slsman 1502 Main r 66 Temple
Nutley Margaret R clk 369 Plainfield h at Longmeadow
—Mary P clk Federal Land Bank 310 State h at Longmeadow
Nutt Vincent A (Jean E) in US Navy r 17 Woodside ter
Nuttall Agnes A Mrs emp MCCo r 1340 Boston rd
—Catherine wid Frederick r 29 Spring
—Walter W (Agnes A) toolmkr MCCo h 1340 Boston rd
Nutter Alonzo D (Estella F) clk Holyoke h 23 Sumner ter
—Ella D r 23 Sumner ter
—Olive G wid Leland E r 100 Appleton
—Ruth C Mrs bkkpr 26 Amity ct r 128 Santa Barbara
—Sagar H (Sophia) collector 2890 Main h 130 Hampshire 10
—William F (Ruth C) in US Army r 128 Santa Barbara
Nutting Edith M Mrs clk 139 Lyman r 243 Central
—Elmer E (Doris E) eng CFalls h 986 Berkshire av 10
—Ralph W (Mary E) mgr 140 Sharon h 16 Harriet
Nuzzolilli Alexander M in US Navy r 94 Washburn
—Andrew (Evelyn C) foundrywkr 9 Roseland h 94 Washburn
—Edith M assembler AmBCorp r 94 Washburn
—Michael (Carmela) foundrywkr 9 Roseland h 94 Washburn
—Theresa C mach opr USA r 94 Washburn
Nyberg Bert M (Susan E) clk A&PCo h 246 Dwight rd
—Gustaf M (Ellen) h 101 Kimberly av
Nye Anna M married Russell Kibbe
—Charles emp 211 Worthington r 314 Franklin
—Delia E wid Charles E h 42 10th
—Ernest (Jennie L) carp h 126 Westford cir
—Esther J clk-credit mgr Dentists and Surgeons Supply Co (203) 340 Bridge h 12 Mattoon
—George C chauf 87 Mulberry h 7 Winthrop
—Henry L emp 53 Union h at Holyoke
—Lucy M wid Robert A mach opr WSpfd r (2) 425 Central
—Mary F wid Theodore h 40 Riverview ter
—Stanley E (Bessie A) switchman TelCo h 195 St James blvd
—Tyler C in US Army r 42 10th
—William F Jr (Marjory D) personnel mgr WECo h 161 Long Hill
Nygren Agnes Mrs cleaner City Hall h 34 Medford
—Charles W (Mary A) mach Trenton NJ h 202 Oak Grove av
—Elaine packer A&PCo r 34 Medford
—John L tool crib clk Westinghouse r 34 Medford
—Olaf R (Hulda E) sta fireman 1414 Main h 15 Kenyon
—Oscar F r 34 Medford
—Russell F in US Army r 34 Medford
—Sigrid E wid Arbid r 26 Brunswick
—Stanley W tchr 1300 State h at N Agawam
—Stone E (Lillian E) asbestos wkr Boston h 3 Bonnyview av
—Wallace A insp AmBCorp r 34 Medford
Nyman Albert A rem to Chicopee
Nyquist Lillian A wid Charles r 40 Summit
Nystedt George B (Estella J) toolmkr Westinghouse h 66 Eddy
—Henry M emp VNCo h 65 Los Angeles
—Henry M Mrs (Helga M) died Aug 9 1943 age 46
—Leonard E in US Army r 65 Los Angeles
—Nellie Mrs r 65 Los Angeles
—Wallace N (Wanda A) tester Westinghouse h 74 Penrose
—Walter A (Laura E) chauf 128 Liberty h 29 Dana
Nystrom Arthur F (Margaret E) mach emp 132 Birnie av h 37 Demond av
—Carl H (Louise H) mach eng AmBCorp h 56 Eleanor rd
—Carl P in US Army r 37 Demond av
—George V draftsman AmBCorp h 266 Locust
—John A died July 10 1943 age 69
—Knute A (Elizabeth) mach emp 132 Bernie av h 37 Demond av
Nyzio Bogumal (Marion A) in US Navy r 140 Abbe av

O K CHOCOLATE SHOP (John J McElligott and George F Dooley) conf 200 Wilbraham rd
Oak Alice E office sec 31 Worthington h (14) 25 White
—Grove Cemetery William W Johnson supt 424 Bay
—Grove Pharmacy (Joseph B Brusnicki) 988 State
—Street Baptist Church 76 Oak
Oake Harry L in US Navy r 28 Maryland
—William D (Marjorie L) grinder AmBCorp h 28 Maryland
Oakes Bernard V rem to New Jersey
—Charles H in US Navy r 819 St James av
—Charles F (Mary P) prod clk Westinghouse h 116 Central
—Charles M (Cora M) motor repr emp 15 Park h 615 White
—Edward F (Bessie S) asst editor 47 Federal h 79 Gold

**OAKES**
—Ernest E in US Army r 77 Carver
—Fred (J May) steam eng 45 Warwick av h 77 Carver
—Hamilton C (Lydia I) foreman G&BMfgCo h 25 Senator
—Joseph A in US Marines r 77 Carver
—Louis N (Delia) toolmkr AmBCorp h 37 Central
—Lyman E (Louie L) carp emp 55 Emery h 32 David
—Mary hairdresser 313 Bridge r 116 Central
—Rosemary L typist 21 Cypress h at Agawam
—Winifred L Mrs furn rms 819 St James av h do
Oakland The apts 367 Belmont av
Oakley George H died July 21 1943 age 61
—Harry C (Elizabeth) mach opr CVMfgCo h 4 Ormsbee
—Howard W chauf 188 Liberty r 62 Burr
—John emp PM&GCo r 1968 Main
—Nellie E Mrs r 62 Burr
Oakman Ernest G died Sept 11 1943 age 47
—George B (Cecilia M) insp WSpfd h 42 Fort Pleasant av

**OAKS HOTEL THE**
(John A Lauer) residential and transient 31 Thompson

Oates Clifford J (Nettie E) h 90 Gillette av
—Nettie E Mrs clk S Institution for Savings r 90 Gillette av
—William A (Lillian A) slsman Boston h 94 Dunmoreland
Oatley Frederick L checker USA h (7) 89 Sumner av
—June M clk MMLInsCo r 143 Maple
—Marion C slswoman 1414 Main r (7) 89 Sumner av
Oatman May A wid Edgar J h 780 Chestnut
—Thomas W (Mildred E) asst mgr 1293 Main r 1059 Sumner av
Obara Bertha M wid Walenty M h 36 Kulig
Obartuch Stanley J (Mary A) coremkr CVMfgCo h 24 Kazbeck 10
Ober Albert L (Evelyn E) mach opr WSpfd h 47 Grosvenor
—Claude D (Lucille A) mach opr USA h 11 Kensington av
—Emil (Marie J) tailor 155 Magazine h 208 Carew
—Frederick C (Dorothy F) asst treas Springfield Five Cents Savings Bank 1319 Main h at Longmeadow
—Granville G (Edna W) tchr music (400) 1034 Main and 77 Andrew r do
—Harold C bkkpr New Haven Conn r 77 Andrew
—Hazen R (Ruth M) in US Army and treas The Federal Land Bank of Springfield 310 State h at Wilbraham
—Mabelle A died July 3 1943 age 39
—Marcel A (Marion L) in US Army h 421 Franklin
—O Maxwell eng AmBCorp r 67 Mulberry
—Ralph Beverley (Eleanor C) associate medical director MMLInsCo medical insp public schools and surgeon 76 Maple h do
—Russell T (Marjorie R) safety eng 2d fl 1252 Main h at WSpfd
—Vernon B elec Chicopee r 77 Andrew
—William J r 606 Sumner av
Oberg Alfred H (Ethel C) slsman 1537 Main h 202 Davis
—Ernest C (Irene M) chauf StRy h 191 Oakland
—Nels H (Corinne M) bricklayer h 121 Littleton
—Tanney E in US Navy r 191 Oakland
Oberly Edward h (78) 786 State
Obersey Naffey wid Joseph died Oct 17 1943 age 61
Obin Frank r 12 10th
—Richard L in US Merchant Marine r 259 Mill
—William E (Lillian V) home installation mech W Spfd h 259 Mill
Oborne Mildred M slswoman 1502 Main h at Northampton
O'Boyle Robert D (Anna R) chef 73 Worthington h (15) 364 Belmont av
O'Bready Henrietta (House of Beauty) 278 Oakland r 155 do
Obrecht Fred foreman AmBCorp r 2829 Main
Obrey Amos J h 21 Woodlawn
—Anna M Mrs insp PM&GCo h (7) 663 State
—Harold A (Mary E) acct emp (600) 293 Bridge r 21 Woodlawn
—Mary E Mrs bkkpr ASCo r 21 Woodlawn
O'Brien Agatha V record clk Hartford Conn r 621 Belmont av
—Alacia A mach opr USA r 14 Eloise
—Alexander P in US Army r 3 Federal
—Alice F r (4) 11 Edwards
—Alice F married Robert McCarthy rem to Malden
—Alice G Mrs married Martin King
—Alice M priv sec to Clark L Richards 3d fl 44 Vernon r (1) 323 Central
—Alvin S in US Navy r 14 Eloise
—Ann emp 109 Pineywoods av r do
—Anna C folder 33 Morris r 55 James
—Anna L wid Thomas E h 11 Frost
—Anna M clk 28 Columbia ter r 369 Armory
—Anna T emp USEnvCo h 450 Chestnut

**O'BRIEN**
—Anna T h (6) 70 Worthington
—Anna V r 534 Plainfield
—Annabelle M waitress 50 Maple r 6 Salem
—Annie G r 512 Chestnut
—Bertha M office mgr 118 Liberty r (3) 92 School
—Bess r 79 Spring
—Bridget r (3) 23 Holland
—Catherine A wid Henry M h 54 Keith
—Catherine C wid Timothy r 16 Mattoon
—Catherine L wid Patrick J h (10) 91 Park
—Charles A in US Army r 14 Eloise
—Charles A died Nov 15 1943 age 74
—Charles F (Mary M) insp USA h 51 Windsor
—Charles F Jr in US Army r 51 Windsor
—Charles P (Beatrice A) slsman 1803 Columbus av h 83 Quincy
—Charles S (Grace H) h 71 Ranney
—Charles X in US Army r 264 Springfield

**O'BRIEN COAL COMPANY INC**
Coal-Koppers Coke and fuel oil office and yard 534 Union WSpfd—See p 859 WSpfd Directory

—Cornelia Mrs r 24 Mattoon
—Cornelius W in US Army r 14 Eloise
—Daniel r 52 7th
—Daniel J (Margaret K) custodian 340 Sumner av h 144 Suffolk
—Daniel T (Margaret M) mach opr Chicopee h 12 Grove
—David M foreman maintainer B&A h 369 Armory
—David M Jr in US Marines r 369 Armory
—Delia wid William r 310 Commonwealth av
—Dennis in US Army h (2) 129 Hickory
—Dennis F r 512 Chestnut
—Donald J ins agt 2d fl 182 State r 1187 Bay
—Donald L (Doris R) mach opr USA h 6 Sorrento
—Doris E office sec 204 Taylor r (3) 92 School
—Dorothy F priv sec CVMfgCo r (7) 92 School
—Dorothy M student r 327 Carew
—Douglas L (Rena M) carp IMCo h 43 Strong av
—Edmond V (M Evelyn) insp USA h 709 Belmont av
—Edward J in US Army r 369 Armory
—Edward J (Georgianna E) chauf 188 Liberty h 132 Windemere
—Edward M in US Army r 7 Greenwich
—Eleanor waitress 818 State r (1) 300 Belmont av
—Elizabeth H wid John M h 55 Colonial av
—Ellen M clk Westinghouse r 33 Clantoy
—Elva M clk 751 Liberty r 53 Kenyon
—Esther M (Fashion Shop) 1033½ State h 156 Florence
—Eugene M (Anna M) h 53 Eastern av
—Frances T bkkpr 1528 Main r 363 Orange
—Francis in US Army r 107 Spring
—Francis B in US Coast Guard r 558 Liberty
—Francis R (Daisy V) clk B&A h 68 Colonial av
—Frank L (Agnes F) cafeteria mgr AmBCorp h (1) 29 Federal
—Frank S (D Frances) (Mohawk Press) 14 Pynchon and tchr 1300 State h 98 Brunswick
—George D (Mary K) policeman h 58 Stockman
—George F mech AmBCorp r 111 Bancroft
—Gertrude E clk Union Trust Co r 6 Sorrento
—Grace Mrs slswoman 1414 Main h 107 Spring
—Grace B Mrs nurse 8 Ventura r do
—Grace M Mrs h 458 Dickinson
—Grover T (Mary M) rem to Baltimore Md
—Hannah h (8) 430 Belmont av
—Harold F in US Navy r 7 Greenwich
—Harold J (Ruth M) (Harold J O'Brien Co) 39 Birnie av h 62 Sheldon
—Harold J Co (Harold J O'Brien) glass 39 Birnie av
—Helen Mrs r 2375 Main
—Helen E wid William J h 1187 Bay
—Helen K student r 340 St James av
—Helene A r 1187 Bay
—Henry M chauf Longmeadow and guard Westinghouse h 83 Duryea
—Henry W (Elizabeth A) emp PO h 24 Ainsworth
—Hugh J (Elizabeth G) rem to Philadelphia Pa
—James E in US Navy r 14 Eloise
—James E mach opr r 363 Orange
—James F (Helen G) garage man StRy h 19 Genesee
—James J (Esther M) telegraph opr NYNH&H h 104 Commonwealth av
—James J (Rachael M) investigator 436 Dwight h 196 Marsden
—James T (Margaret) chauf Holmes Transportation Co h 11 Grove
—James W in US Marines r 94 Carver
—James W mailer PPubCo r 50 Broadway
—James W (Betty) in US Navy r 8 Ventura
—Jane W wid John matron MDFCo r 29 Donald
—John cook r 1871 Main
—John A r 2000 Main
—John E (Helen A) policeman h 215 Orange
—John E (Mary C) slsman 153 Dwight h 327 Carew
—John F (Edvia J) in US Army h (4) 940 Worthington
—John F (Phyllis) asst eng USA h 271 Oak Grove av

• American Oriental
• Wiltons
• Axminsters
• Broadloom
WHITE RUG CO. Mill Agents
1123 State Street - Springfield, Mass.
TELEPHONE 2-8058
• Expert Repairing
• Refinishing
• Storing
• Demothing

SALES
RENTALS
MORTGAGE LOANS
EDW. J. MURPHY CO., INC. - REALTORS
1537 MAIN STREET - - - Telephones 3-3147, 3-3148
MANAGEMENT
APPRAISALS
INSURANCE

O'BRIEN
—John H mach opr r 41 Mattoon
—John H (Margaret M) r 327 Carew
—John J mach E Longmeadow r 363 Orange
—John J crane opr CVMfgCo r 15 Duryea
—John J chauf 858 State r 77 Bond
—John J (Josephine E) railway mail clk h (10) 16 Patton
—John J (Josephine N) emp USA h 40 Tacoma
—John J steamfitter BMTCo h 7 Greenwich
—John M (Katherine E) fireman SFD h 94 Carver
—John M (Mary B) h 562 Carew
—John M Jr in US Army r 94 Carver
—John T in US Navy r 7 Greenwich
—John T h 534 Plainfield
—John T emp 363 Eastern av h 85 Hayden av
—John T in US Navy r 7 Greenwich
—Joseph A (Blanche C) supv USRCo h 42 Merwin
—Joseph A (Rose B) coml trav h 558 Liberty
—Joseph E mail porter B&A r 2000 Main
—Julia E r 57 Hollywood
—Julia T wid Michael J h 8 Ventura
—June A r 14 Eloise
—Kathleen J steno Westinghouse r 15 Duryea
—Kathryn clk WSpfd r 98 Brunswick
—Kathryn V Mrs buyer 1365 Main r 28 Myrtle
—Lawrence F (Myra T) h 27 Mattoon
—Lawrence F (Phyllis) in US Navy h 62 Bay
—Lawrence F Jr in US Army r 27 Mattoon
—Leona C Mrs steno MMLInsCo r 22 Highland
—M Evelyn Mrs slswoman ASCo r 709 Belmont av
—M Francis h 52 Portland
—Mabel E Mrs mach opr 93 Orleans r 30 Webster
—Madeline boxmkr WSpfd r 67 Victoria
—Margaret insp USA r 85 Spring
—Margaret asst lunch dept 1300 State r 144 Suffolk
—Margaret A h (7) 24 High
—Margaret E r 30 Armory
—Margaret J seamstress r 21 Granada ter
—Magaret M laundrywkr h 106 10th
—Margaret M nurse (10) 91 Park r do
—Margaret M Mrs payroll clk 168 Bridge r inq do
—Margaret T r 534 Plainfield
—Margaret T wid James H h 187 Oak Grove av
—Marion E Mrs emp 50 Maple r 6 Salem
—Mary mach opr 33 Morris r 79 Spring
—Mary wid Dennis h 38 William
—Mary A office sec 630 Main r 27 Mattoon
—Mary A h 512 Chestnut
—Mary A seamstress 105 Oakland r 310 Commonwealth av
—Mary A wid Henry J h (1) 323 Central
—Mary C r 62 Everett
—Mary C Mrs switchboard opr 68 Court r 327 Carew
—Mary C wid Michael A r 55 James
—Mary E school nurse Agawam r 33 Kenwood ter
—Mary E r 108 Florida
—Mary E r 534 Plainfield
—Mary E key punch opr AmBCorp h (4) 11 Edwards
—Mary E steno USA h at Northampton
—Mary E mach opr USA r 21 Cherrelyn
—Mary E priv sec H L Handy Co Plainfield h at Chicopee
—Mary G married Newell E Boober
—Mary K Mrs clk CVMfgCo r 58 Stockman
—Mary L wid Daniel H h (7) 92 School
—Mary T wid John r 33 Algonquin
—Michael C (Esther R) painter 14 Eloise h do
—Michael J h 23 Calhoun
—Michael J mach USA r 56 Massasoit
—Michael J (Linda A) emp BMTCo h 15 Duryea
—Michael S (Marion C) railway mail clk h 81 King
—Myra T Mrs furn rms 27 Mattoon r do
—Nellie T h 54 Ringgold
—Nellie T wid Thomas F r 606 White
—Nettie E r 27 Elliot
—Nora M timekpr MBCo h 369 Armory
—Patricia R nurse Mercy Hospital r do
—Patrick J (Ellen M) guard 79 York h 33 Clantoy
—Patrick J (Helen T) policeman h 27 Cherry
—Patrick J (Lena I) h (1) 147 Maple
—Patrick J (Mary G) opr StRy h 264 Springfield
—Patrick J (Nora) h 77 Parkside
—Paul emp USA r 20 School
—Philip instructor USA r 192 St James av
—Philip H (Grace B) slsman 1502 Main r 8 Ventura
—Preston C (Esther M) policeman h 423 Carew
—Raymond C key custodian TelCo r 819 Chestnut
—Raymond P (Claire D) in US Army r 274 Springfield
—Rita clk AmBCorp r 10 Woodmont
—Robert foreman 401 Liberty h at Westfield
—Robert A (Florence) emp 45 Warwick h (4) 120 Byers
—Robert V (Anna T) traffic mgr Russell h 7 Palmyra
—Robert V (Leona C) in US Army h 22 Highland
—Rose H wid Joseph F h 111 Bancroft
—Rose M steno PPubCo r 369 Armory
—Ruth A priv sec AmBCorp Main h at WSpfd
—Sadie V dept mgr 1402 Main h (4) 110 Lincoln
—Sara R r 10 Andrew

O'BRIEN
—Stephen r 76 Shattuck
—Stephen D (Pauline L) chairman of board Board of Assessors (28) Municipal Bdg h 27 Hartford ter
—Theodore emp USA r 20 School
—Theresa E Mrs h 363 Orange
—Thomas (Anna) mach opr WSpfd r 31 Church
—Thomas A (Hilda P) emp 12 Cass h 3 Federal
—Thomas D receiver 1420 Main r 42 Mattoon
—Thomas F h 21 Grenada ter
—Thomas F (Goldie) mach USA h 40 Morgan
—Thomas H (Kathryn V) buyer 1365 Main h 28 Myrtle
—Thomas J deputy sheriff and auctioneer (450) 31 Elm r (6) 81 School
—Thomas M deputy collector (402) 436 Dwight h at Northampton
—Thomas R emp city h 10 Andrew
—Thomas R prod hand 115 Dwight r 94 Carver
—Timothy F (Lucille E) asst foreman A&PCo h 20 Jefferson av
—Timothy H r 54 Ringgold
—Venessa clk (704) 1387 Main r 20 Firglade av
—Walter A mach opr PM&GCo r 7 Greenwich
—Walter A (Anna C) mach opr PM&GCo r 7 Greenwich
—Walter C (Rita M E) state policeman r 83 Duryea
—Walter F (Marion E) bartender 15 Sanford h 6 Salem
—William restwkr r 122 Chestnut
—William in US Army r 454 Tiffany
—William mech r 52 7th
—William (Virginia G) in US Army r 52 Euclid av
—William C (Mary C) h 205 High
—William E emp PPubCo r 11 Frost
—William E (Helen M) in US Army h 111 Lancaster av
—William F in US Army r 69 Mooreland
—William G in US Army r 1187 Bay
—William H (Alice E) foreman (3d fl) 220 Dwight h 340 St James av
—William H (Mabel E) chauf 183 Liberty h 30 Webster
—William J died Sept 29 1943 age 67
—William R in US Navy r 7 Greenwich
—William S (Edna C) bus opr StRy h 51 Dexter
—William T mech WSpfd h 16 Mattoon
O'Brion Muriel W steno 23 Charles r (6) 77 School
Obrych Albert A (Janet) mach opr CFalls h 102 Kenyon
Obrycki Henry H (Theresa T) toolmkr B-DCBCo h 112 Everett
—Ignacy J (Maryanna K) welder B&A h 114 Everett
Obrzut Andrew S in US Army r 19 Beaudry IO
—Anthony (Anna) molder CVMfgCo h 19 Beaudry IO
—Casimir S in US Army r 19 Beaudry IO
—Clare M mach opr AmBCorp r 19 Beaudry IO
—Michael S (Ruth B) molder CVMfgCo h 338 Worcester IO
—Ruth B Mrs clk 190 Main IO r 338 Worcester IO
—Walter L (Margaret B) molder's helper CVMfgCo h 24 Beaudry IO
O'Buck Michael patternmkr Manufacturers Pattern & Model Works r 122 Chestnut
Obzut Adam (Mollie) mach opr CVMfgCo h 36 Frontenac IO
Och Elizabeth M wid Walter h 17 Church
Ochenkowski Edward W in US Army r 128 Greenwood
—Stanley F in US Army r 128 Greenwood
—Stanley L (Rita C) in US Army r 112 Spring
Ochinkowski Frank S (Helen T) chauf 137 Lyman h 38 Morgan
Ochrymowicz Caroline (Modern Bridal Shop) 518 Main IO r 487 do
—Henry (Caroline) funeral dir 485 Main IO h 487 do
Ochsner George r 3371 Main
—George Jr (Mae S) emp Park Dept h 27 Wolcott
Ockerbloom A Edwin died Sept 28 1943 age 69
—J E (J Edwin Ockerbloom) merchant tailor (407) 1490 Main
—J Edwin (J E Ockerbloom) (407) 1490 Main h at Longmeadow
O'Clair Frank installation man 330 Dwight h at W Spfd
O'Claire—see Auclair
Ocondor Esther A clk Westinghouse r 30 Mooreland
—John J (Mary A) h 30 Mooreland
O'Connell Ada wid Charles A cleaner NYNH&H h (12) 66 Pynchon
—Agnes M Mrs tel opr TelCo r 26 Edgemont
—Alice M nurse Mercy Hospital r do
—Anita Mrs mach opr AmBCorp r 22 Upland
—Ann M office sec USRCo r 25 Smith
—Anna C prin clk (35) 36 Court r 85 Prospect
—Anna E clk CVMfgCo r 18 Braddock
—Bernard V in US Army r 19 Davis
—Bridie A clk 3d fl 1200 Main r 304 Bay
—Brien J (Kathleen F) foreman VNCo h 85 Wilmont
—Catherine A wid Lawrence D r (3) 41 School
—Catherine A wid Michael D h 26 Berkshire IO
—Charles D (Agnes M) fireman SFD h 26 Edgemont

O'CONNELL
—Charles D Jr in US Army r 16 Edgemont
—Cornelius h 54 Worcester av
—Daniel D (Mary E) clk Chicopee h 33 Parkin
—Daniel J (Esther G) dist court officer 37 Elm h 1591 Carew
—Daniel J (Helen C) emp USA h 144 Franklin
—Daniel M (Mildred A) clk 95 State h 57 Warner
—Dorothy A laboratory wkr CVMfgCo r 24 Berkshire IO
—Edward D (Dagmar E) in US Army r 25 Rush
—Edward J in US Army r 36 Alden
—Edward J clk PO r 85 Prospect
—Edward J (Julia M) mach emp 296 Columbus av h 44 Allen
—Edward J (Mary T) h (12) 84 Spring
—Edward J Jr (Catherine S) in US Army r 44 Allen
—Edward P emp USA r (2) 35 Summit
—Elizabeth F wid Martin F r 35 High
—Ellen r 54 Worcester av
—Ellen C Mrs r (6) 57 High
—Emmett R miller AmBCorp r 4 Eagle
—Florence Mrs insp USA r 1515 Carew
—Frank D (Dora A) supt 23 Federal h (2) 29 do
—Frank J clk PO r 333 Eastern av
—George J (Catherine M) emp US Govt r 53 Langdon
—George J (Florence E) fireman SFD h 1515 Carew
—Helen A tchr 357 Hancock h (3) 41 School
—Helen C Mrs clk 95 State r 15 Pratt
—Helen G wid Maurice J r 674 Carew
—Henry W fireman SFD h 26 Ledyard
—James died Dec 22 1943 age 81
—James C (Bertha L) sls rep Holyoke h 115 Berkshire IO
—James E (Anastasia) in US Army r 42 Stafford
—James F (Ann T) emp AmBCorp h 58 Freeman ter
—Jean reporter Spfd Evening Union r 191 Thompson
—Jeffrey J bricklayer r 7 Hastings
—John B (Mary L) emp city h 100 Greenwood
—John B (Muriel M) in US Army r 44 Allen
—John B Jr in US Army r 100 Greenwood
—John D (Helen C) foreman PO h 15 Pratt
—John F (Muriel E) mgr WSpfd h (2) 12 Sheldon
—John F (Odna R) mach AmBCorp h 82 Alexander
—John J died Dec 25 1943 age 83
—John J (Anna C) fireman SFD h 24 Berkshire IO
—John J (Mary A) h 762 Carew
—John J Jr in US Army r 762 Carew
—John M in US Army r 25 Smith
—John P died Feb 22 1944 age 83
—John P (Julia A) insp Westinghouse h 19 Davis
—Joseph E (Mary P) insp SFD h 9 Keith
—Joseph P in US Army r 7 Hastings
—June M assembler AmBCorp r 61 Dexter
—Kathryn M service observer TelCo r 19 Davis
—Lawrence C (Barbara) mach opr USA r 933 Sumner av
—Madeline G typist AmBCorp r 40 Carlisle
—Margaret r 274 Eastern av
—Margaret emp 36 Magnolia ter r do
—Margaret A wid John D died Feb 7 1944 age 80
—Margaret M comptometer opr AmBCorp Main h at Holyoke
—Margaret M wid John P h 85 Prospect
—Margaret V clk TelCo h 99 Federal
—Marie B clk MMLInsCo r 24 Berkshire IO
—Marjorie A tel opr TelCo r 26 Edgemont
—Mary cook 175 Bowdoin r do
—Mary A wid Eugene J h 542 Chestnut
—Mary A bkkpr St Michael's Cemetery h 333 Eastern av
—Mary E tchr 300 White h (6) 57 High
—Mary E Mrs h 140 Patton
—Mary E wid Thomas r 38 W Alvord
—Mary F r 14 Scott
—Mary M steno 60 Island Pond rd r 25 Smith
—Mary T supv TelCo r 97 Manchester ter
—Maude G wid J William h 191 Thompson
—Maurice J shipper A&PCo h 674 Carew
—Michael r 7 Hastings
—Michael D died March 16 1944 age 78
—Michael D (Margaret M) h 127 Carew
—Michael J (Anna F) h 25 Smith
—Michael J (Anna F) policeman h 98 Benton
—Michael J (Margaret A) r 62 Virginia
—Mildred A Mrs clk Federal Land Bank of Spfd r 57 Warner
—Morgan r 108 Calhoun
—Nora h 247 Eastern av
—Nora A wid James F h 100 Prospect
—Patricia mach opr Chicopee r 23 Arch
—Patrick J (Margaret E) h 444 Franklin
—Patrick J (Margaret T) h 4 Eagle
—Patrick J (Mary) h 51 Revere
—Patrick M h 7 Hastings
—Paul C (Dorothy I) in US Army r 4 Eagle
—Philip B rem to Chicopee
—Raymond F lwyr 12 Harrison av r 542 Chestnut
—Richard F in US Navy r 44 Allen
—Rita M policewoman r (12) 84 Spring

MONITE INSURED MOTHPROOF CLEANING PROCESS
PARK CLEANERS AND DYERS, Inc.
"Dry Cleaning As It Should Be Done"
Office and Works 106 Kensington Ave.
Springfield, Mass. PHONE 6-5476

RADIO STATION WSPR 1270 K.C. *The Friendly Voice of Western New England*
63 CHESTNUT STREET

O'CONNELL
—Robert K (Florence) emp CVMfgCo h 17 Alice
—Thomas (Anita) in US Army r 22 Upland
—Thomas A (Evelyn P) physician 573 State h do
—Thomas F in US Army r 762 Carew
—Thomas H in US Navy r 25 Smith
—Thomas J (Anna B) fireman SFD h 18 Braddock
—Thomas J (Mary M) projectionist h 14 Hawley
—William A in US Navy r 36 Alden
—William A (Dorothea F) credit mgr 1514 Main h 133 Harmon av
—William A (Mary E) in US Navy r 513 Parker
—William J (Mary A) chauf h 40 Carlisle
—William P (Bertha E) insp CVMfgCo h 174 Hampden IO
—see Connell Connelly and Connolly
O'Conner Kenneth C (Helene M) linotype opr S Union h 23 Dineen
—Maurice (Anna) chauf 71 Colton h 37 Stockman
O'Connor Agnes rem to Worcester
—Alice B wid Hugh J h 25 Mattoon
—Alice M Mrs asst lunch dept 35 Eastern av r 42 Stafford
—Alma Mrs emp 412 Albany r 41 Shillingford
—Alma A wid Bernard A h 39 Murray Hill av
—Alma M mgr 386 Dwight r 45 Bartlett
—Angela hygienist Westover Field r 142 Merrimac av
—Anita T Mrs draftsman AmBCorp r 22 Upland
—Anna asst treas Credit Bureau Inc 276 Bridge h at WSpfd
—Anna I clk TelCo r 203 Denver
—Anna J waitress 467 State r 51 Nelson av
—Anna M clk 5 Locust r 123 Page blvd
—Annette A tel opr TelCo r 893 St James av
—Annie T wid James J h 453 Union
—Arthur C in US Navy r 42 Riverview
—Arthur P (Ella J) oiler CVMfgCo h 51 Nelson av
—Bernard student r 142 Merrimac av
—Bernard A Jr in US Army r 39 Murray Hill av
—Bernice L emp 29 Worthington r 324 Eastern av
—Brian M in US Army r 121 Phoenix ter
—Bridget wid John died Mar 4 1944 age 87
—Catharine E bkkpr (201) 340 Bridge h 37 Beauchamp
—Catherine clk A&PCo r 77 Grover
—Catherine B Mrs dept head 1365 Main r 34 Belmont av
—Catherine E insp USA r 839 Carew
—Catherine J wid Patrick emp 29 Ingersoll Grove r do
—Catherine M emp 36 Atwater ter r do
—Catherine M housekpr 4 Salem r do
—Catherine T wid Charles P h 24 VanHorn pl
—Charles E (Catherine B) mason CFalls h 34 Belmont av
—Charles T (Frances H) rem to St Petersburg Fla
—Clarence A (Rose J) mgr 649 Main h 51 E Hooker
—Cornelius M in US Army r 24 VanHorn pl
—Curran V in US Army r 42 Riverview
—Daniel J in US Army r 25 Mattoon
—Daniel J eng B&A r 34½ Harrison av
—Daniel J (Julia T) foreman MDFCo h 1073 State
—Dennis J (Mary A) assembler Holyoke h 60 Andrew
—Donald J in US Navy r 40 Temple
—Donald P (May E) in US Navy h 12 Palm
—Dorothy M mach B-DCBCo r 15 Austin
—Dorothy M instructor TelCo r 45 Melha av
—Dorothy M Mrs pres-mgr Morris Fur Storage Co Inc 584½ State r 314 Tremont
—Edmund J (Edna M) ins agt Holyoke h 183 Roosevelt av
—Edna M Mrs adv dept 340 Main r 183 Roosevelt av
—Edward radio opr 63 Chestnut h at Thompsonville
—Edward D material kpr USA r 60 Andrew
—Edward J (Ellen J) emp GFBCo h (13) 2937 Main
—Edward J (Esther E) oiler USA h 12 Walnut ct
—Edward J (Helen K) in US Navy h 88 Melha av
—Edward J (Mary A) fireman USA h (4) 102 Lincoln
—Edward L (Dorothy A) chemist MCCo h 37 Jasper
—Edward W (Lucy M) freight handler B&M h 313 Birnie av
—Eileen steno Westover Field r 142 Merrimac av
—Eileen emp 55 Stockbridge r 98 Bond
—Eileen M clk Chicopee r 18 Warrenton
—Eileen M type-o-writer opr S Daily News r 38 Ledyard
—Eileen M dictaphone opr 5th fl 44 Vernon r 14 Pasco rd IO
—Eileen T clk 386 Dwight r 123 Page blvd
—Eileen V clk USA r 588 Newbury
—Elizabeth B r 35 Kendall
—Elizabeth M labor registration clk (332) Municipal Bdg r 775 White
—Elizabeth M clk USRCo r 123 Page blvd
—Ella M wid John J h 124 Gillette av
—Estelle M insp AmBCorp r 77 Rimmon av
—Eugene H r 15 Austin

O'CONNOR
—Eugene J bus opr StRy r 39 Murray Hill av
—Eugene W (Alma) in US Navy h 41 Shillingford
—Exilda M r 46 Allendale
—Frances H married Lawence H White
—Francis H in US Navy r 18 Warrenton
—Francis J in US Navy r 127 Mooreland
—Francis W (Caroline E) chauf 12 Mason h 313 Birnie av
—Francis W (Niobe M) printer Republican Publishing Co 32 Cypress h at Feeding Hills
—Frederick O in US Army r 37 Jasper
—George A (Mildred A) slsman 86 Albany h (8) 260 Pearl
—George M foreman 101 Taylor h 101 Duryea
—George R (Helen M) assembler E Longmeadow h 45 Allendale
—Georgina Mrs clk MCCo r 204 Oak IO
—Gerald emp AmBCorp r 23 Douglas
—Gerald P (Kathryn A) service man SGLCo h 12 Stuyvesant
—Grace E sorter 325 Belmont av r 44 Walden
—H Elizabeth wid Martin J r 65 Bryant
—Harold T (Martha E) gasoline 635 State h 557 Carew
—Helen wid Thomas h 38 Ledyard
—Helen E married Philip Hart
—Helen M tchr Thompsonville Conn r 61 Parkside
—Helen M priv sec (501) 293 Bridge h at WSpfd
—Helena Mrs h 98 Bond
—Henry T elec E Longmeadow r 577 Armory
—James in US Navy r 588 Newbury
—James A (Emily M) insp E Longmeadow h (4) 112 Federal
—James B h 110 Everett
—James B (Anna A) compositor PPubCo h 109 Parkside
—James J letter carrier r 77 Grover
—James J (Helen) mgr WSpfd r 167 Commonwealth av
—James J (Katherine R) cable splicer TelCo h 218 Osborne ter
—James J (Nellie A) mach NYNH&H h 52 Dearborn
—James J (Sarah A) sta eng SGLCo h 126 Benton
—James M (Mary C) h 588 Newbury
—James P (Alice B) in US Army h 27 Central
—James P (Mina E) foreman city h 324 Eastern av
—James V in US Army r 61 Parkside
—James W (Eva M) pharmacist 18 Maple h 43 Edgewood
—Jeremiah P h 203 Denver
—Jeremiah P (Evelyn M) dept head AmBCorp h 51 Lester
—Jerome B Jr janitor Chicopee r 24 VanHorn pl
—Jerome E in US Army r 18 Warrenton
—Joanna E steno Washington DC r 30 Westernview
—John died Jan 18 1944 age 67
—John warehouseman 42 Waltham av r 38 Bevier
—John emp USA r 263 Union
—John heat treater E Spfd r 26 Montrose
—John emp city r 46 Linden
—John in US Army r 103 Middlesex
—John (Anna T) tiremkr USRCo h 398 Franklin
—John (Marjorie C) in US Army r 67 Grover
—John F in US Army r 46 Clantoy
—John F in US Army r 142 Merrimac av
—John F (Adelaide M) h 55 Maynard
—John F (Dorothy M) plant man 15 Page blvd r 314 Tremont
—John F (Florence R) linotype opr S Republican h 123 Greenwood
—John F (Margaret C) asst foreman USA h 58 Fort Pleasant av
—John F (Teresa M) ticket clk B&A h 408 Plainfield
—John F Jr in US Army r 127 Mooreland
—John G (Alma M) slsman SPMInc h 45 Bartlett
—John J asst foreman (802) 29 Worthington h at Feeding Hills
—John J in US Navy r 588 Newbury
—John J r 177 Chestnut
—John J mail porter B&A r 529 Armory
—John J (Angelina) coal passer B&A h 16 Calais pl
—John J (Catherine M) fireman SFD h 97 Johnson
—John J (Elizabeth T) h (6) 855 Liberty
—John J (Ethel M) insp G&BMfgCo h 797 Carew
—John J (Margaret L) guard MDFCo h 83 Walnut
—John J (Mary) stock clk USA h (8) 17 Holland
—John M (Anna G) opr StRy h 585 Chestnut
—John S in US Army r (4) 102 Lincoln
—John T (Hannah) mech StRy h 23 Douglas
—John T (Mary A) scraper VNCo h 7 Phoenix
—John W (Catherine F) route slsman GICCorp h 839 Carew
—Joseph orderly 1414 State r do
—Joseph M (Lucy E) mach VNCo r 100 Andrew
—Joseph M (Mafalda J) clk 245 Chestnut h 60 Clifton av
—Julia A Mrs mach opr USA r 215 White
—June F steno (206) 1387 Main r 60 Andrew
—Katherine L presser 137 Main h (16) 97 Spring
—Kathleen laundrywkr 216 Central r do
—Kathleen J file clk 74 Park r 695 Main

O'CONNOR
—Kathleen M packer AmBCorp r 98 Bond
—Lawrence (Eileen) emp 55 Stockbridge h 40 Summit
—Lawrence A (Theresa N) in US Navy h 947 Chestnut
—Lawrence J (Anna R) policeman h 124 Wait
—Lillian E cafeteria wkr public schools r 167 Commonwealth av
—Margaret atdt Union Station r 46 Bradford
—Margaret emp SETCo r 17 Portsmouth
—Margaret h 106 Wait
—Margaret supt Wilbraham r 28 Buckingham
—Margaret wid John J h 40 Summit
—Margaret M emp 1105 Worthington r do
—Margaret R clk (137) 36 Court r 121 Phoenix ter
—Marion E mgr (304) 1562 Main r 42 Riverview
—Martin G in US Army r 65 Bryant
—Martin J in US Navy r 42 Stafford
—Mary emp 39 Mulberry r do
—Mary emp S Hospital r do
—Mary emp H L Handy Co r 23 Douglas
—Mary r 77 Grover
—Mary Mrs r 79 Spring
—Mary wid Joseph r 60 Clifton av
—Mary A clk 95 State r 839 Carew
—Mary A clk GFBCo r 61 Parkside
—Mary A wid Patrick J furn rms 40 Temple h do
—Mary B housewkr r 789 Berkshire av IO
—Mary C r 12 Burlington
—Mary C clk ASCo r 7 Phoenix
—Mary C Mrs matron 62 Franklin r 588 Newbury
—Mary C wid John F h 127 Mooreland
—Mary E steno PM&GCo r 142 Merrimac av
—Mary E payroll clk 33 Morris r 10 Myrtle
—Mary E clk 7th fl 95 State r (7) 92 High
—Mary J priv sec H L Handy Co r 529 Armory
—Mary M wid Patrick J h 14 Pasco rd IO
—Mary P comptometer opr 55 Pomona r (8) 260 Pearl
—Mary R insp Westinghouse r 580 Armory
—Maurice J (Alice M) h 42 Stafford
—Maurice M (Mary T) trucker VNCo h 385 Franklin
—Michael emp USRCo r 1797 Main
—Michael (Delia) tiremkr USRCo h 580 Armory
—Michael E (Helen C) emp city h 14 Pendleton av
—Michael F emp 71 Colton r 199 High
—Michael F (Carroll A) slsman 87 Albany h 255 East
—Michael F (Nellie) emp Westinghouse h 935 Liberty
—Michael G milk insp 68 Court r 142 Merrimac av
—Michael J grocer 87 Ranney h 167 Commonwealth av
—Michael J (Agnes L) stereotyper S Daily News 32 Cypress h at WSpfd
—Michael J (Sylvia M) cutter grinder E Longmeadow h 15 Lenox
—Michael T (Bridget M) coremkr CVMfgCo h 48 Cherrelyn
—Nellie A h (6) 7 Loring
—Nellie E wid James J h 77 Grover
—Nora emp 40 Avon pl r do
—Nora wid Patrick J h 123 Page blvd
—Nora F wid Thomas P h 111 Wilber
—Noreen M clk Westinghouse r 7 Phoenix
—Oliver L (Helen L) grinder CVMfgCo h 37 Jasper
—Oliver L Jr in US Navy r 37 Jasper
—Patrick cleaner USA h 529 Armory
—Patrick (Julia) insp CFalls h (5) 35 Long Hill
—Patrick F (Elizabeth M) h 775 White
—Patrick H (Mary J) in US Army r 71 Stafford
—Patrick J pressman S Republican r 14 Pasco rd IO
—Patrick J (Agnes F) pipe coverer h 18 Warrenton
—Patrick J (Hannah J) policeman h 635 Sumner av
—Patrick J (Josephine) emp MDFCo h 19 Bartlett
—Patrick J (Mary E) assembler G&BMfgCo h 101 Miller
—Patrick L (Elizabeth M) mach B&A h 46 Clantoy
—Patrick T (Ida L) assembler Westinghouse h 142 Bay
—Patrick T (Margaret M) mach USA h 65 Embury
—Patrick W (Helen C) woodturner 842 State h 98 Norfolk
—Paul (Ethel) h 45 Holyoke
—Ralph E (Lorraine M) mech Becker Novelty Co h 52 Osgood
—Raymond (Georgina) foreman MCCo h 204 Oak IO
—Rita M tel opr TelCo r 111 Wilber
—Robert M in US Navy r 123 Page blvd
—Robert M (Anna M) cost acct 156 Wason av h at CFalls
—Robert W chief eng 35 State h at Longmeadow
—Roger A (Nellie) mach opr AmBCorp r 27 Bliss
—Rosemary T clk MCCo r 14 Pasco rd IO
—Russell M (Gladys M) elec USA h 29 Commonwealth av
—Stephan J (Annette A) switchman TelCo h 893 St James av
—Thomas A in US Navy r 255 East
—Thomas E died Apr 13 1944 age 81

Hard Chromium Plating THOMAS J. MURRAY *Springfield's Largest Platers* Complete Plating Service
964-966 Main Street - West Springfield DIAL 2-3129

**HAMPDEN SAVINGS BANK** MUTUAL - NO STOCKHOLDERS
INC. 1852
1665 MAIN STREET
Club Accounts for CHRISTMAS, VACATIONS, TAXES, Etc.

—Thomas E (Margaret M) janitor 53 Elliot h 70 Byers
—Thomas F (Anita T) h 22 Upland
—Thomas F (Grace E) letter carrier h 42 Wait
—Thomas J in US Army r 83 Walnut
—Thomas J in US Army r 324 Eastern av
—Thomas J milk 142 Merrimac av h do
—Thomas J h 7 Butler
—Thomas J (Catherine) janitor 62 Elliot h 383 Nottingham
—Thomas J (Josephine J) mach opr USA h 571 Liberty
—Thomas M (Millie M) sta eng SGLCo h 23 Craig
—Thomas P welder Westinghouse r 126 Benton
—Thomas P (Abbie T) milk 953 Liberty r do
—Thomas P (Ann N) rest mgr WSpfd h 10 Marengo pk
—Thomas P (Catherine E) bus opr StRy r 400 Liberty
—Thomas P (Hannah D) h 45 Melha av
—Thomas S r 45 Melha av
—Thomas T (Anna M) clk H L Handy Co h 31 Webster
—Timothy B (Helen) clk RyEx h 38 Bevier
—Timothy J (Grace M) gas engine opr USA h 217 Denver
—Timothy J (Nellie) mach opr USRCo h 17 Portsmouth
—Walter J r 110 Everett
—William in US Navy r 46 Clantoy
—William (Carlyss M) emp USA h 150 Northampton av
—William A (Julia A) plumber h 215 White
—William B (Kathryn E) foreman city h 97 Johnson
—William E in US Army r 61 Parkside
—William F (Eleanor C) policeman h 127 Nottingham
—William H (Abbie L) janitor 60 Cypress h 15 Austin
—William H (Louise R) linotype opr PPubCo h 49 Bryant
—William J (Margaret A) mach BMTCo h 121 Phoenix ter
—William L (M Antoinette) heat tender 55 Stockbridge h 542 Union
—William M (Josephine M) emp city h 61 Parkside

**O'CONNOR WILLIAM N**
**(Hafey Funeral Service) 527 Liberty r 38 Ledyard—See Back Cover**

—see Conner Connor and Connors
O'Connors Charles (Elizabeth T) insp 3640 Main h 42 Riverview
Octo The Apts 191 High
Odabashian Edwin T (Mildred E) sta eng Westinghouse h 16 Robinson
Odato Angelo (Maria A) foreman 74 Park h 26 Queen
—Angelo J (Gertrude M) assembler VNCo h 205 Hancock
—Filomena D mach opr AmBCorp r 26 Queen
—Frank J in US Army r 26 Queen
—Gertrude M Mrs packer DMCo r 205 Hancock
—Joseph M in US Navy r 26 Queen
—Michael O (Alba B) gauger DMCo h 54 Revere
—Micheal P (Antoinette R) oiler USA h (4) 131 Hickory
—Nicola J in US Army r 26 Queen
O'Day Edward J in US Army r 69 Maynard
—Eleanor G clk 74 Park r (5) 59 Federal
—Howard T in US Marines r 69 Maynard
—Mary J wid Edward J h 69 Maynard
—Paul E Rev curate Church of the Holy Name r 323 Dickinson
—see Day
O'Dea Francis X rem to Bridgeport Conn
—Joseph R promotion man S News Co r 63 Berkshire IO
—Nellie T wid Michael T h 63 Berkshire IO
—Rose P comptometer opr MDFCo r 63 Berkshire IO
O'Dell Edna F wid Harry A r (1) 40 High
—Stewart W Mrs typist AmBCorp r 7 Holland
Odell Douglas J (Grace E) window trimmer 42 Emery h 90 Merrill rd
—Homer C (Gladys B) administrative asst to pres Federal Land Bank of Springfield 310 State h at Longmeadow
—Warren C (Inez A) supv USA h 60 Wayne
—William J rem to Columbus Ohio
Oden Louis F (Helen C) prod supv USA h (5) 60 Federal
Odentz Abraham H (Bertha) pressman 53 Hillman h 35 Brookline av
—Gerald in US Navy r 35 Brookline av
Odette Mary h (659) 2142 Main
—Vernon D (Janet M) clk VNCo h 80 MassAv
Odierna Anthony J (Anna M) chauf The S News Co h (9) 100 Ashley
Odlum Clifford F (Mary F) foreman USA h 61 Dexter

—Gertrude F slswoman (509) 145 State h 95 Chestnut
—Helen M h (17) 25 White
—Mary T Mrs died Feb 19 1944 age 63
—Richard J (Julia A) bellboy 140 Chestnut h 57 Wilbraham av
—Robert P (Margaret M) bell hop Hotel Charles h 8 Dickinson
O'Donald Thomas rem to Holyoke
O'Donnell Alice L clk 10 Kendall r 33 Genesee
—Alice R bkkpr 266 Bridge r 204 Eastern av
—Anna K office sec (9) 18 Vernon r 276 Dickinson
—Anna T tel opr ASCo r 22 Mayfield
—Anthony J (Juliet E) gaugemkr h 425 Carew
—Arthur V (Louise E) insp E Longmeadow h 67 Canterbury rd
—Bessie M wid Patrick F r 57 Oak
—Dorothea R r 57 Oak
—Edmund B (Marjorie F) guard MMLInsCo h (7) 61 High
—Edward F (Edward F O'Donnell Funeral Home) 494 Chestnut r inq do
—Edward F (Mary E) slsman 1502 Main h (1) 96 Maple
—Edward F Jr in US Army r 108 Olmsted dr
—Edward F Funeral Home (Edward F O'Donnell) Funeral Directors 494 Chestnut
—Edward J deputy collector (402) 436 Dwight h at Greenfield
—Edward P (Frances A) mach USA h 28 Alderman
—Edward T (Gladys S) slsman h 30 Rockland
—Frances A Mrs clk of corp George Ezekiel Inc (309) 44 Vernon r 28 Alderman
—Frances C steno GFBCo r 204 Eastern av
—Francis J (Dorothy H) polisher h 102 Belmont av
—Francis P (Margaret) tinsmith h 11 Main
—Germaine G steno (416) 1387 Main h 896 Worthington
—Hannah mach opr USA r 32 Byers
—Harry T (Grace C) bus driver StRy h 25 Bay
—Helen A clk TelCo r 22 Mayfield
—Irene J Mrs insp USA h 4 Chestnut
—James E chauf 108 State and 494 Chestnut r do
—James E in US Army r 16 Cliftwood
—James E (Georgianna T) coin box supv 85 Chestnut h at Holyoke
—James J r 2 Banbury
—James T (Mary A) sergt police h 160 Oak Grove av
—John mail porter B&A h 73 Franklin
—John L in US Army r 157 Wilbraham av
—John W (Margaret B) eng NYNH&H h 16 Cliftwood
—John W Jr in US Navy r 16 Cliftwood
—Joseph A (Bridget J) r 36 Gillette cir
—Joseph P r 258 Worthington
—Josephine F bkkpr 494 Chestnut r do
—Josephine T wid James E h 494 Chestnut
—Katharine A asst dietitian 32 Spring h 44 Armory
—Katherine M steno 155 Lyman r 33 Genesee
—Kathleen T cashier 1354 Main r 77 Mooreland
—Mago (Nora) emp Westinghouse h 77 Mooreland
—Margaret T chief clk 120 Oakland r 276 Dickinson
—Marguerite C tchr 680 Union h 204 Eastern av
—Marian E wid Philip J r 359 King
—Marie C tchr 357 Hancock r 204 Eastern av
—Marjorie B steno 310 State r (7) 61 High
—Mary A division emp supv (124) 283 Worthington h at Holyoke
—Mary A clk TelCo r 160 Oak Grove av
—Mary A clk 41 Lyman r 77 Mooreland
—Mary A social wkr Dept of Public Welfare r 26 Alderman
—Mary E r 745 Carew
—Mary E bkkpr 1414 Main h 276 Dickinson
—Mary E wid John J h 21 Patton
—Mary S Mrs r 157 Wilbraham av
—Nora wid Patrick h 33 Genesee
—Patrick in US Army r 77 Mooreland
—Patrick B mech r 121 White
—Patrick J (Anna T) car man's helper NYNH&H r 120 Harvard
—Patrick J (Bridget A) forgers helper MDFCo h 40 Wolcott
—Patrick J (Mary E) condr NYNH&H h 18 Edendale
—Philip L (Angeline) h (2) 26 Cumberland
—Richard E (Margaret S) parts mgr 461 Worthington h 1344 Bradley rd
—Robert C in US Army r 57 Oak
—Thomas E (Elizabeth F) bus opr StRy h 36 Cumberland
—Thomas F (Katherine I) linoleum layer h 39 Ranney
—Thomas W in US Army r 204 Eastern av
—Thomas W (Rita I) gunwkr 55 Stockbridge h 157 Wilbraham av
—William E in US Army r 102 Belmont av
—William J (Mary A) research wkr WSpfd h 154 Westford cir
—William P r 33 Genesee

O'Donoghue Hannah custodian 59 Howard r 51 Hastings
—James J (Elizabeth M) water insp (319) 36 Court h 198 Commonwealth av
—Kathleen E binderywkr 7th fl 29 Worthington r 198 Commonwealth av
—Mary E tel opr TelCo r 198 Commonwealth av
O'Driscoll James emp PPubCo r 21 Patton
—Michael J (Elizabeth) asst chef E Longmeadow h 21 Patton
—Nancy M office asst 6 Chestnut h 240 Pearl
Odzereiko Stanley (Gladys) emp AmBCorp h 60 Butler
Oehlhof William G (Jennie M) pharmacist 353 Allen h 553 White
Oehm Charles A mgr 770 State h at Longmeadow
Oeky Rudolph (Pauline O) experimental mech AmB Corp h 30 Athol
Oertel Walter coke slsman 35 State h at CFalls
Officer Eunice P Mrs steno 983 Page blvd h at Hampden
Officers Service Lounge Teresa L Kirby and Mrs Myra E Chase directors Hotel Charles 1757 Main
O'Flaherty Catherine F clk (220) 36 Court r 96 Everett
—Michael O (Delia) sweeper E Longmeadow h 96 Everett
O'Gara Charles E (Anna K) emp city h 454 Chestnut
—Sarah J clk WUTelCo r 17 Church
Ogburn Hugh T (Florence) rem to Arionza
Ogden Alfred emp 50 Maple r 36 Willow
—Alice M Mrs clk USA r 852 Belmont av
—Florence E Mrs fitter 1621 Main r 208 Pearl
—Frank B (Mary P) h 15 College
—Harold R (Alice M) steamfitter emp 105 Greenwood h 852 Belmont av
—William J r 15 College
Ogilvie Alice D r 12 Sabin IO
—Edith F priv sec Federal Land Bank r 23 Federal
—Elizabeth wid David B r 18 Acorn
—John Mrs h 23 Federal
—Mary C h 12 Sabin IO
Ogliaro Edward emp USA r 171 Chestnut
Ogorzalek Albin in US Army r 32 Morgan
—Michael r 32 Morgan
O'Grady Aileen A tchr r 394 Union
—Eleanor P r 60 School
—Frederick T (Emily M) steamfitter Holyoke h 156 Breckwood blvd
—John M (Madeline M) agt B&A h 115 Federal
—Julia T wid Conor C h 394 Union
—Madeline M Mrs sub tchr r 115 Federal
—Mary F wid Jeremiah r (4) 11 High
—Monica M tel opr WSpfd h (4) 11 High
—Richard in US Navy r 115 Federal
—see Grady
Ogston Alexander A (Carrie L) coml trav h 43 Appleton
—Robert A in US Army r 43 Appleton
—Shirley R in US Army r 43 Appleton
O'Hagan Elinor M chemist CFalls r 797 Carew
—John J (Mary E) emp city h 797 Carew
—John J Jr in US Army r 797 Carew
Ohanian Khorin (Maritza) (Rag Rug Mfg Co) 23 Rutland h 241 Wilbraham rd
O'Hara Claire E clk 55 Elm h at Holyoke
—Francis J (Anna E) foreman 87 Bridge h at Longmeadow
—Marguerite M priv sec USA h (8) 292 Union
—Mildred V Mrs r 47 Castle
—Richard (Alice M) emp A&PCo r (6) 38 Roseland
—Richard L (Beatrice M) insp Chicopee r 73 Villa pky
—William H h 73 Villa pky
O'Hare Anna M mach opr 21 Cypress r 504 Liberty
—Charles J in US Army r 504 Liberty
—James r 764 Carew
—James A (Margaret A) chief clk (442A) 436 Dwight h 51 Fenimore blvd
—Margaret A wid John J r 244 Pearl
—Mary emp Wesson Maternity Hospital r do
—Mary C wid Patrick J h 504 Liberty
O'Hear Daniel J (Mary E) stock clk CFalls h 17 Forest
—Mary C priv sec IMCo r 17 Forest
O'Hearn Francis D (Barbara C) special agt 3 Elm h 24 Ruppert
O'Heir James W in US Army r 304 Bay
—John B in US Army r 304 Bay
—Michael J (Ellen M) mach G&BMfgCo h 304 Bay
O'Hern Catherine E wid Peter h 41 Itendale
—Kathryn H r 41 Itendale
O'Herron Dennis E elec SGLCo h 158 W Alvord
—Eleanor M bkkpr WSpfd r 158 W Alvord
—Robert in US Army r 158 W Alvord
—William in US Army r 158 W Alvord

**OHIO FARMERS INSURANCE CO**
**Henry S Waldron agent (816) 1387 Main—See p 114**

**WESTERN MASSACHUSETTS ELECTRIC CO.** *Better Light Means*
**73 State Street** TEL. 4-8211 **Springfield, Mass.** *Better Sight*

FIELD, EDDY & BULKLEY
1200 MAIN STREET PHONE 4-1112
SPRINGFIELD FIRE and MARINE
LOCAL AGENTS

Ohlin Gustaf O (Mary L) repairman TelCo h 262 Locust
Ohlson John (Emmy M) h 140 Wait
—Marion E cashier 1502 Main r 426 Goodwin IO
Ohlson's Cabinet Shop (Myron A Bosworth) rear 655 Worthington
Ohrman Johanna C Mrs r 48 Grenada ter
O'Kane Robert G (Marie L) chemical eng MCCo h 29 Northumberland
Okarmus Caroline M married Lawrence Goddard
—Frank (Ida) rest 660 and 668 Page blvd and furn rms 660-666 do h 51 Osborne ter
—John J (Anna A) h 60 Duryea
O'Keef Francis M clk 1423 Main h at WSpfd
O'Keefe Edward D (Dorothy E) bus opr StRy h 278 Commonwealth av
—Edward J (Marie A) h 1285 Boston rd
—Ellen proof reader PPubCo (802) 29 Worthington h at WSpfd
—Employment Service (Helen A O'Keefe) (308) 31 Elm
—Gerald E (Mildred E) foreman 70 Leete h 22 Trillium
—Gerald J in US Army r 28 Draper
—Harold A (Katherine G) investigator State h (1) 17 Edwards
—Helen A (Springfield Business Institute) and (O'Keefe Employment Service) (308) .31 Elm r (3) 131 Sumner av
—James P (Mabel M) slsman 44 Taylor h 106 Chestnut
—James W (Emma L) janitor 216 Worthington h 33 Wendell pl
—Leo Gray gen agt State Mutual Life Assurance Co of Worcester Mass h 40 Woodside ter
—Leo P (Josephine M) foreman AmBCorp h 22 Santa Maria
—Margaret B clk 195 State h at Thompsonville Conn
—Margaret E wid Daniel J r 40 Woodside ter
—Marie H steno 15 Mill r 62 Dexter
—Marjorie E comptometer opr AmBCorp r 28 Draper
—Mary E asst clk USA h at WSpfd
—Mary E wid John r 106 Chestnut
—Mary E wid John J h (3) 131 Sumner av
—Patrick r 69 Bowdoin
—Robert J in US Army r 1285 Boston rd
—Sarah F slswoman 1402 Main r 106 Chestnut
—Thomas emp S Hospital r do
—William (Ethel M) fireman B&M h 28 Draper
—William E in US Army r 1285 Boston rd
—William F in US Army r 28 Draper
—William J (Jennie) set up man USA h 26 Wendell pl
—William L (Mary A) clk B&A h (19) 10 Wendell pl
—William L Jr in US Army r (19) 10 Wendell pl
—see Keefe and Keith
O'Keeffe Catherine M wid John J r 109½ Oakland
—Helen R bkkpr (210) 1634 Main r (2) 83 Sumner av
—Kathleen M prod clk 120 Oakland h 109½ do
Okren Fritz (Katherine) mach opr BBNCo h 191 Oakland
Okrongly Dorothy M nurse US Navy r 70 Glenwood blvd
—Frank X (Anna) h 70 Glenwood blvd
Okun Furniture Co Inc Nathan Okun pres 1891 Main
—Joseph with Okun Furniture Co Inc 1891 Main r 83 Hebron
—Leather Co (Sol Okun) 641 Dwight
—Max (Eva) (Max Okun Furniture Co) 1913 Main h 23 Spruceland av
—Max Furniture Co (Max Okun) 1913 Main
—Morris (Esther) with Okun Furniture Co 1891 Main and mgr 1113 do h 287 Chapin ter
—Nathan (Ida) pres Okun Furniture Co Inc 1891 Main h 33 Hebron
—Sol (Frieda) (Okun Leather Co) 641 Dwight h 197 Massasoit
Olander Laura K hairdresser emp 1414 Main r 20 Mattoon
O'Laughlin Patrick bartender 2184 Main h 67 Bradford
Olbon James J in US Army r 55 Bloomfield
—Ralph C (Rose M) in US Army h 41 Woodside ter
—Theodore (Evelyn A) h 42 Pasadena
—Theodore P (Florence) meter mover SGLCo h 55 Bloomfield
—William H (Dorothy R) fitter SGLCo h 23 Grandview av
Olbrych Albin F (Claire M) in US Army r 16 Clayton
—Alice married Frank Albano
—Caroline Mrs h 98 Bond
—Della emp Westinghouse r 98 Bond
—Frederick rem to California
—John A (Stella V) prin tool designer USA h at Chicopee
—Lena emp Westinghouse r 98 Bond
—Leo in US Army r 98 Bond
—Max emp Westinghouse r 98 Bond

**OLD COMPANY'S HEAT CONTROLS**
The Armory Lehigh Coal Co distributors 215 Albany—See Back Cover

**OLD COMPANY'S LEHIGH COAL**
The Armory Lehigh Coal Co distributors 215 Albany—See Back Cover

—Corner Drug Co (Mrs Sarah Terney) 436 Chestnut
—Gold Shoppe Russell E Jellison mgr 200 Worthington
—Post Office Square Cafe Inc Floriano F Pasqualini pres Gaetano Tarducci treas 80 Worthington
Olden Samuel (Alice L) (Broadway Rooms) 89-93 Bridge h 93 do
Oldenburg Frederick J (Dorilla M R) mach opr USA h 4 Howard pl
Oldendorph Walter F (Eva) in US Navy h 97 Fernwold
Oldfield Walter (Helen A) slsman 765 Worthington h at Longmeadow
Olds Kenneth L in US Army r 83 Clifton av
—Leland R (Mary Eva) chauf 142 Albany h 83 Clifton av
—Viola J clk ASCo r rear 656 State
Oleaga Felix A (Emma E) beauty shop 23 Harrison av h 79 Mapledell
Olearczyk Martin (Julia) trucker 21 Cypress h 31 Boylston
O'Leary Angela rem to Hartford Conn
—Anna C wid Jeremiah B r 184 Albemarle
—Arthur v pres-treas Hampden Furniture Co Inc 29 Sheffield h at Longmeadow
—Arthur T (Mary G) (Dry Bridge Cafe) 664 St James av h 95 Prentice
—Daniel F (Margaret M) foreman city h 148 Bond
—Edward C far E Longmeadow r 725 Dickinson
—Francis H in US Army r 725 Dickinson
—Francis J (Cora M) coml trav h 254 Carew
—Francis J Jr (Adelle) in US Army h 254 Carew
—Frederick J in US Army r 725 Dickinson
—George A eng Pittsfield r 725 Dickinson
—Henry r 2000 Main
—James J (Alice M) mach opr CVMfgCo h 250 Orange
—Jeremiah A (Bridget T) maintenance man USA h 24 Crane
—John J (Genevieve M) meat cutter 727 State h 725 Dickinson
—John J (S Louise) clk 47 Federal h 38 Howes
—Margaret M Mrs asst 730 State r 148 Bond
—Mary M clk (213) 145 State r 93 Cass
—Mary A married Salvoy J Michaelian
—Melvin C (Minnie) foreman H L Handy Co h 110 Governor
—Nellie insp USA r 580 State
—Nora r 741 St James av
—Robert J (Lillian M) factory rep CVMfgCo h 10 Braddock
—Thomas F (Anna F) emp city h 68 Greenwood
—Thomas M Most Rev Bishop S Diocese Roman Catholic Church h 68 Elliot
—William R in US Navy r 254 Carew
—William S (Mary R) truck opr WSpfd h 427 Orange
—see Leary
Olechna Walter F (Mary) foreman AmBCorp Main h at Westfield
Olejarczyk Frank (Carolina) tiremkr USRCo h 136 Main IO
Olejarz Genevieve J rem to Connecticut
—Jane T insp Chicopee r 21 Clayton
—Kasimir J (Aniela M) finisher h 21 Clayton
Oleksak John R in US Navy r 549 Sumner av
—John T (Alice M) emp 587 Belmont av h 549 Sumner av
Olen Julian emp CVMfgCo r 95 Kenyon
Olender Augusta r 26 Mattoon
—Joseph W foreman USA h at CFalls
—Laura r 20 Mattoon
—Stanley W in US Navy r 109 Butler
Oleson Edward P (Eva M) insp Chicopee h 117 Westminster
Oleszewski Antoni (Katarzyna) rem to WSpfd
—Catherine rem to WSpfd
—Theodore rem to WSpfd
Olexik Adam W (Elizabeth) (Adams Tailoring Co) 103 Chestnut h 64 Byers
—Elizabeth Mrs emp 122 Chestnut r 64 Byers
Olgin Anna L Mrs h 243 Commonwealth av
—Berti wid Abraham r 80 Maryland
—Joseph h 80 Maryland
Olier Francis H in US Army r 348 Page blvd
Oligny Leon H (Ruby G) mach USA h (8) 11 Armory
Oliminski Frank (Katherine M) emp 200 Liberty h (7) 136 Congress
Olin Harry O (Adella P) foreman VNCo h 45 Old Point
—Stephen (Helen) mach E Longmeadow h 1442 Carew
Oline Philip (Catherine E) emp CVMfgCo h 175 Myrtle IO
Olitzky Herman in US Army r (5) 1160 Dwight
—Ida wid William h (5) 1160 Dwight

OLITZKY
—Milton in US Army r (5) 1160 Dwight
—Miriam student r (5) 1160 Dwight
—Molly M married Abraham Neigher rem to Providence RI
Olive Alice A r 53 Andrew
Oliver Ada M Mrs rem to S Lancaster
—Aleph E C (Marguerite E) tchr 53 Elliot h 459 Sumner av
—Anna M h (22) 3 Salem
—Augustus E in US Army r 141 Elmore av
—Austin (Rether) emp MDFCo h 82 10th
—Charles B (Genevieve R) rem to Warren Penn
—Charles S (Thelma C) clk CVMfgCo h 152 Belmont av
—Charlotte E clk 365 State r 87 Elliot
—Dorothy Mrs r 70 Patton
—Ernest (Edith J) carp city h 267 Hancock
—Ernest W in US Army r 267 Hancock
—Evelyn M mach emp 4 Birnie av r 16 Nathaniel
—Evelyn M dietitian 140 High r 162 Jasper
—Grace M wid Herbert E emp AmBCorp h 141 Elmore av
—Hazel G Mrs ins rep (406) 1383 Main h at Boston
—Irene J tchr 35 Eastern av r 3 Niagara
—John F in US Army r 267 Hancock
—John M died Nov 11 1943 age 70
—John M (Rose A) clk Washington D C h 116 Middlesex
—Joseph maintenance man 70 Storm's ct r 837 Main
—Kenneth E (Lucy D) mach opr CVMfgCo r 80 Bowles
—Margaret R wid John M h 30 Rochelle
—Mitchell W (Mary A) clk h 3 Niagara
—Paul metallurgist USA r 55 Daviston
—Robert E (Margaret T) garage foreman SGLCo h 162 Jasper
—Robert F in US Army r 267 Hancock
—Robert R in US Marines r 459 Sumner av
—Rose A Mrs clk AmBCorp r 116 Middlesex
—The apts 34 Shillingford
—Thomas F in US Army r 162 Jasper
—William D (Grace D) insp Westinghouse h 25 Woodlawn
Oliveri Alfred C (Helen R) steel handler VNCo h 110 Greene
—Anna M nurse City Isolation Hospital r 9 Union
—Anthony W (Lucy M) mach opr Westinghouse h 9 Union
—Frederick (Helen R) emp VNCo r 112 Greene
—Helen R Mrs slswoman 1414 Main r 112 Greene
—John V (Emma L) slsman h 133 Bristol
—Joseph F (Mary M) whol fruit and produce 435 Dwight h 204 Abbott
—Louise wid Ernest r 133 Bristol
Oliverio Anthony J in US Navy r 25 Chapel
Olivero Theresa emp USA r 375 Union
Olivet Community House of the South Congregational Church 33 Oak
Olivieri Eugenio (Ida) emp 1387 Main h 75 Tyler
—Victor in US Army r 75 Tyler
Olivit Ambrose H (Helen L) slsman h (7) 27 Federal
Olko Carol T Mrs furn rms 426 Worthington r do
—Walter J (Carol T) chauf 26 Beaumont ter h 426 Worthington
Ollari Albert J in US Army r 70 Knox
—Beatrice M insp r 24 Long View
—Benedetto (Maria T) polisher PM&GCo h 67 Margaret
—Dolores clk 1592 Main r 70 Knox
—Frank P (Annette E) envelope cutter PPCo h 24 Long View
—James D (Alice A) bench opr VNCo h 55 Nelson av
—Jeanne F typist AmBCorp r 24 Long View
—Joseph (Angelica M) mach opr 93 Orleans h 40 Ashley
—Leo J lens polisher 1490 Main r 423 Franklin
—Linda assembler 45 Warwick r 423 Franklin
—Louise F mach opr 33 Morris r 299 Walnut
—Lucia P wid John h 299 Walnut
—Narciso (Mary) h 75 Strong av
—Pietro (Palestina) cook USA h 423 Franklin
—Primo J emp A&PCo r 75 Strong av
—Richard L cleaner ASCo r 34 Lombard
—Robert L (Cesarina M) envelope cutter PPCo h 34 Lombard
—Sante M (Melinda M) lab USA h 70 Knox
—Santo A (Rose J) woodwkr Chicopee h 299 Walnut

**OLMSTEAD GEORGE E**
**(Frances) treas Goldthwaite Preston & Olmstead Inc (501) 44 Vernon h 5 Pleasantview av Longmeadow—See top lines**

—John N h 21 10th
—Otto B (Dona L) price specialist Office Price Administration h (C) 156 Maple
—William H (Joyce E) slsman h 137 Magnolia ter
Olmsted's Blk 1645-1649 Main
Olney Allen E (Muriel L) gage checker USA h (1) 129 Magazine
—Avis student r (1) 129 Magazine
—Mary L bkkpr 471 Worthington h 26 Vinton
—Robert L (Maude B) h 20 Bircham
O'Loughlin Michael h 140 Mooreland

Diamonds Jewelry M. J. KITTREDGE, Inc. Silverware Watches
1354 Main Street

*"Better be Safe than Sorry"* **INSURE WITH**
**GOLDTHWAITE, PRESTON AND OLMSTEAD, INC.** **ALL FORMS OF INSURANCE and BONDS**

Olschafskie Edward (Dorothy E) in US Army r (4) 191 Pine
Olszewski Celia C Mrs cafeteria wkr Federal Land Bank of Spfd r 111 Cass
—Walter J (Gertrude C) clk 308 Chestnut h 111 Cass
Olsen Burton (Kathleen C) in US Army r 29 Wilbraham av
—Eric (Elizabeth E) furniture finisher 11 Cross h at WSpfd
—Ida C Mrs slswoman 1249 Main h at Longmeadow
—Kathleen C Mrs baker's helper A&PCo r 29 Wilbraham av
—Lila M office mgr (400) 1694 Main r 252 Locust
—Mary A wid Haakon h 155 Methuen
—Pauline eng AmBCorp Main h at WSpfd
—Robert A (Amy A) in US Army h 158 Washington blvd
—Wallace S (Mary A) route slsman 45 Pomona h at Westfield
Olshef Dorothy A married John B Randall rem to Ludlow
—Dorothy A Mrs h 93 Westford av
—William J rem to Connecticut
Olsley Otto in US Army r 27 King
Olson Albert E (Mary L) transmission man 295 Worthington h 180 St James av
—Albert E (Rita G) in US Marines h 107 Euclid av
—Albert G (Marion) in US Army r 426 Goodwin IO
—Allan G diesinker MDFCo r 36 Monrovia
—Ann B mach 55 Stockbridge r 180 St James av
—Bertha clk 1414 Main r 266 Union
—Carolina wid Berndt A r 164 Belmont av
—Carl A (Frieda H) mech 18 Osborne ter h 47 Schley
—Carl G mach emp 55 Stockbridge r 24 Hiawatha
—Carl L (Carolina E) mech 125 Main h 24 Hiawatha
—Carl O (Anna M) foreman BMTCo h 19 Sachem
—Ethel A mgr Atlanta Ga r 24 Hiawatha
—Eunice E clk Third Nat Bank & Trust Co of Spfd r 52 Suffolk
—Grace L married Everett Terry
—Gustav L (Anna L) die sinker USA h 36 Monrovia
—J Burton in US Navy r 178 Gillette av
—Julia T wid Raymond r (4) 443 Chestnut
—Justus E fireman SFD h 11 Richelieu
—Kenneth W (Esther H) cutter MBCo h 52 Suffolk
—Leslie R (Lucille) in US Navy h 42 Cornell
—Marion Mrs clk 1502 Main r 426 Goodwin IO
—May wid Emil A mach USA h 178 Gillette av
—Paul R (Catherine A) mach 48 Hampden h (4) 443 Chestnut
—Robert B (Evangeline) mach opr VNCo h 24 Acme pl
—Robert H in US Coast Guard r 180 St James av
—Robert L chauf r 26 Mattoon
—Thomas A in US Navy r 178 Gillette av
—Vina J died Nov 22 1943 age 28
—Virginia C sls clk 38 Walter h at E Longmeadow
—see Ohlson and Holsen
Olszewski Edward in US Navy r 27 Butler
—Frank J (Rose K) filer USA h 27 Butler
—Matthew (Anna) emp USA h 33 Murray Hill av
—Waclaw trucker Westinghouse r 35 Underwood
Olto Elinor F r 125 College
Oltsch Barbara E clk E Longmeadow r 23 Greenbrier
—Harry A (Lottie G) supv of information and service StRy 2257 Main h 23 Greenbrier
—Roger S in US Navy r 23 Greenbrier
Olympia The apts 6 Grace
O'Malley Ann E settlement clk Dept of Public Welfare r 74 Jasper
—Ann T tchr Tapley School r 76 Montrose
—Bridget E wid Charles G cook 479 Chestnut h 74 Jasper
—Carroll F (Stella M) rifler USA h 120 Central
—Charles A (Rose E) proofreader S Republican h 19 Portland
—Charles G (Gertrude) mach opr BMTCo h 622 White
—Charles J in US Army r 76 Montrose
—Charles J (Marion E) mach opr 55 Stockbridge h 205 Orange
—Charles J (Teresa W) in US Army r 55 Phoenix
—Cleon J (Elizabeth M) in US Army r 77 Miller
—Donald W in US Army r 77 Miller
—Dorothy priv sec 122 Chestnut h at WSpfd
—Frederick H (Agnes C) asst supt overhead distribution WMassElecCo h 77 Miller
—Grace A steno 282 Dwight r 76 Montrose
—Harold B (Mabel E) opr StRy h 31 Ashmont
—Harold B Jr mach opr USA r 31 Ashmont
—James J (Edith M) prod asst USA h 95 Edendale
—Jane C wid John R h (4) 253 Union
—Jane M chemist USRCo r 181 Wellington
—John J in US Navy r 74 Jasper
—John M P (Mary A) lwyr (39) 1323 Main h 330 Chapin ter
—John P (Mary J) expressman RyEx h 35 Melbourne
—Josephine S Mrs clk 124 State h at Enfield Conn
—Justin L in US Army r 74 Jasper

**O'MALLEY M J CO THE**
**William M O'Malley pres-treas printers rulers lithographers loose leaf forms and mfrs of Oiled Stencil Board 220-224 Franklin—See p 161**

—Madeline A office sec 1615 Main r 77 Miller
—Margaret M tchr 424 Armory r 76 Montrose
—Margaret M steno Automobile Club of Spfd r 253 Union
—Mary-Grace office sec CFalls r 13 Northampton av
—Mary L bkkpr 1548 Main h 76 Montrose
—Mary L wid Michael J h 110 Prospect
—Maude E r 76 Montrose
—Patrick J (Margaret E) chauf 1594 Main h 765 Dickinson
—Ralph H deputy sealer of weights and measures (9) 36 Court h 13 Northampton av
—Raymond J (M Phyllis) in US Navy h 74 Jasper
—Stella M Mrs payroll clk (408) 31 Elm r 120 Central
—Thomas Rev rem to North Adams
—Thomas J (Gertrude M) rem to Clinton
—Walter h 19 Orchard
—Walter Jr in US Navy r 19 Orchard
—Walter J (Eva W) slsman 40 Albany h 181 Wellington
—William J in US Army r 13 Northampton av
—William M pres-treas The M J O'Malley Co 220 Franklin h at Longmeadow
—see Malley
Oman Ida V wid Milton housekpr r 73 California av
O'Mara Agnes wid Patrick r 1381 Plumtree rd
—Edwin H (Eileen F) treas Sealemaster Service Inc 135 Union h 1381 Plumtree rd
—Kathleen laboratory technician r 1381 Plumtree rd
Omartian Anna clk 1414 Main h at Longmeadow
—Artin died Dec 16 1943 age 40
—Co Inc Dertad K Omartian pres Toros Omartian treas rugs 350 Bridge
—David R r 337 Trafton rd
—Dertad K (Hatoon) pres Omartian Co Inc 350 Bridge h 337 Trafton rd
—Toros (Zabel) treas Omartian Co Inc 350 Bridge h at Longmeadow
Omasta Katharyn steno 58 Albany h 116 Central
—Pauline office sec 55 Emery r 85 Spring
Omdahl Russell research chemist MCCo h 143 Maple
O'Meara Anna M wid Joseph T r 99 Elliot
—Douglas W (Gladys G) elec h 339 Eastern av
—Frances A married Howard W Racine
—George C (Catherine I) lineman TelCo h 79 Wait
—George C Jr in US Navy r 79 Wait
—Isabel C r 79 Wait
—Rita I married Lester C Cummings
O'Melia Gerald M in US Navy r 93 Dawes
—Lawrence in US Navy r 93 Dawes
Omer Eva L Mrs h 148 Eastern av
—Mohammed K mach opr Westinghouse h 15 Cass
—Nafie A r 21 Rimmon av
—Nathan in US Army r 21 Rimmon av
—Richard A (Fatima) (Omer's Market) 12 Hamburg h 21 Rimmon av
Omer's Market (Richard A Omer) grocers 12 Hamburg
On Dick (Dick & Johnson Laundry) 390A Bridge r inq do
Ondras Ann E housekpr r 51 Mulberry
—Georgiana C emp 164 State r 38 Collins
—Paul (Georgiana C) emp CVMfgCo h 38 Collins
—Paul R in US Navy r 38 Collins
One Fifty Five Chestnut Street Corp William H Moran pres Guy E Moran treas real est 8 Winter
—Hundred Forty Five State Street Inc Clayton S Spear pres-treas real est (206-207) 145 State
—Hundred Twenty Four State Street Inc Theodore W Ellis pres-treas real est 124 State
—Seventy Lyman Street Inc Harris E Collins pres J Franklin Collins treas real est 170 Lyman
Oneal Lena L reference librarian Forest Park Library h (13) 161 Sumner av
O'Neil Agnes L wid Daniel J h 21 Itendale
—Andrew tire curer USRCo h 20 VanHorn pl
—Ann G mach opr AmBCorp r 514 Armory
—Anna housekpr r 37 Herman
—Anna wid Michael h (29) 169 Spring
—Annie M Mrs h 703½ Union
—Bessie M steno 31 Elm r 521 Liberty
—Catherine A r 36 Washburn
—Catherine C wid Thomas W h 15 Rimmon av
—Christine G Mrs mach opr AmBCorp h (2) 21 Salem
—Claire M clk WECo r (2) 21 Salem
—Clara M Mrs r 225 Central
—Cornelius P (Mary A) h 83 Quincy
—Daniel r 10 Prospect ter
—Daniel M (Mary F) clk Westinghouse h 136 Edendale
—David W (Mary D) claims rep (511) 146 Chestnut h 34 Sylvan
—Dennis r 36 Willow
—Dennis J emp USA r 36 Washburn
—Dias h 527 Plainfield
—Dorothea C steno (400) 146 Chestnut r 49 Mooreland
—Dorothy F r 703½ Union
—Dorothy V r 225 Central
—Edward F (Agnes M) insp US Govt h 95 Marlborough
—Edward J in US Merchant Marine r 514 Armory

—Elaine tel opr TelCo r (2) 21 Salem
—Elizabeth Mrs r 235 Pine
—Elizabeth E Mrs steno 395 Liberty h at Westfield
—Elizabeth M office sec (331) 31 Elm r 521 Liberty
—Enid M in US Marines r 485 White
—Eugene A r 346 Liberty
—Evelyn P Mrs tel opr 1514 Main h 135 Spring
—Francis E (Louise M) in US Navy h 76 Norwood
—Frank P (Mary H) in US Army h (17) 40 High
—Helen J nurse Wesson Maternity Hospital r 15 Rimmon av
—James B (Elizabeth E) h 87 Dana
—James B (Madaline B) ins 5th fl 44 Vernon and insp E Longmeadow r 65 Alden
—James W (Marie C) physician (307) 293 Bridge h at Longmeadow
—Jeremiah D (Anna T) emp USA h 514 Armory
—John mach opr r 52 High
—John emp Wesson Memorial Hospital r do
—John D (Mary R) mech AmBCorp h (8) 25 Spring
—John F in US Navy r 15 Rimmon av
—John J (Anna G) (McGlynn & O'Neil) (404-405) 1383 Main h at WSpfd
—John L (Margaret T) chauf RyEx h 49 Mooreland
—John P (Mollie J) supt prod USA h at E Longmeadow
—Joseph E elec emp 11 Elm h 346 Liberty
—Joseph G r (29) 169 Spring
—Joseph H (Helen M) railway mail clk h 170 Oak Grove av
—Joseph M (Antoinette Y) plumber 43 Gilman h do
—Katherine T supv TelCo r 21 Itendale
—Katherine V wid Patrick J h 102 Colton
—Madaline B Mrs tchr 740 Chestnut r 65 Alden
—Marion nurse S Hospital r do
—Marion Mrs emp USEnvCo r 589 State
—Mary A slswoman 1402 Main h at Holyoke
—Mary H Mrs clk 7th fl 95 State r (17) 40 High
—Mary J rem to Washington D C
—Mary W Mrs supt 174 Fort Pleasant av r do
—Matthew J (Mary W) tool crib atdt 56 Main h 174 Fort Pleasant av
—Michael J r (29) 169 Spring
—Michael J (Bridget T) emp USRCo h 19 Hunt
—Pauline clk B-DCBCo r 50 Forest
—Percy L (Olief) auto mech 195 Armory h 45 Monroe
—Philip R in US Army r 21 Itendale
—Robert night supv H L Handy Co Plainfield h at Chicopee
—Robert B in US Navy r 21 Itendale
—Robert E (Mary R) assembler 55 Stockbridge h 17 Hunt
—Robert T in US Marines r 49 Mooreland
—Rosamond G tchr Chicopee h 23 Pearl st pl
—Terence V Rev missionary r 240 Long Hill
—Thomas F clk 1808 Columbus av r 93 Pendleton av
—Thomas J (Lillian B) news editor S Union h 192 Westford cir
—Thomas M (Katherine V) profiler 55 Stockbridge h 20 Dickinson
—Thomas P (Charlotte) mach 55 Stockbridge h (15) 91 Park
—Thomas W died Oct 29 1943 age 56
—Timothy F (Katherine M) gear washer PM&GCo h 364 Chestnut
—Virginia E nurse Wesson Memorial Hospital r 151 Sherman
—William J in US Merchant Marine r 93 Magazine
—William J tool designer 11 Willow r 83 Quincy
—William J slsman r 247 Dickinson
—William J (Ada E) shipper USA h 16 Bristol
—William J (Clara M) sls mgr MBCo h 59 Wayne
—William J (Julia) mach helper B&A h 115 Genesee
—William J (Lucetta C) prod asst USA h at Holyoke
—William J (Mary E) dist supt WMassElecCo h 485 White
—William L (Mary A) supv Chicopee h 21 Eloise
—William T in US Army r 15 Rimmon av
O'Neill Andrew B h 304 Armory
—Anna M housekpr r 97 Genesee
—Annie wid James P furn rms 13 Howard h do
—Bella wid James W h 291 Main IO
—Catherine r 52 Mattoon
—Claire E photographer 1528 Main r 83 Walnut
—Eleanore L Mrs clk AmBCorp r 104 Wait
—Ellen T r 25 Massasoit pl
—Elliott in US Navy r 291 Main IO
—Francis E J in US Army r 83 Walnut
—Harold E (Inez) in US Army r 29 Beech
—Helen T clk B&A r 304 Armory
—James J (Stella E) foreman 653 Page blvd h at Will
—James W (Blanche M) in US Navy h 511 Plainfield
—John F h 61 Morris
—John F (Alice I) bartender 2232 Main h 83 Walnut
—John J E in US Navy r 83 Walnut
—John P (Eleanor L) in US Army r 104 Wait
—Joseph H (Hazel M) insp AmBCorp h 29 Beech
—Joseph H Jr (Irene) in US Army r 29 Beech

**REAL ESTATE RENTALS APPRAISALS** **A. C. WHITE, JR., REALTOR** **INSURANCE PROPERTY MANAGEMENT**
**293 Bridge Street** **Telephone 2-5109**

FORBES & WALLACE . . SHOPPING CENTER FOR WESTERN NEW ENGLAND

—Joseph W (Noemie M) insp Westinghouse h (8) 184 Carew
—Kenneth in US Navy r 291 Main IO
—Mae G r 150 Pearl
—Margaret packer 111 Lyman r 47 Stockman
—Margaret r 61 Morris
—Margaret wid Anthony r 1460 State
—Margaret M insp CVMfgCo r 98 Oak IO
—Marion C tchr Great Barrington r 25 Massasoit pl
—Mary A mgr 701 Sumner av r 49 Stockman
—Mary A married Charles Casarelli rem to Thompsonville Conn
—Mary E emp 47 Colony rd r do
—May G mach opr 7th fl 29 Worthington r 947 Sumner av
—Michael (Catherine) heat treater MDFCo h (6) 24 Hubbard av
—Patrick J mach opr USRCo h 25 Massasoit pl
—Patrick J (Katherine M) tirewkr USRCo h 49 Stockman
—Paul E (Verne E) brakeman NYNH&H h 355 King
—Pearl E Mrs cafeteria wkr A&PCo r (1) 1728 Dwight
—Raymond F (Mary E) in US Army r 29 Beech
—Raymond T (Pearl E) letter carrier h (1) 1728 Dwight
—Thomas F (Margaret M) custodian 1300 State h 43 Webster
—Thomas J in US Navy r 43 Webster
—William in US Marines r 24 Hubbard av
—William E (Madeline V) bdg mgr (411) 121 Lyman h 262 Locust
—William J (Anna B) h 125 Stafford
—William J (Esther V) letter carrier 436 Dwight h at WSpfd
—William P chauf SGLCo h 47 Stockman
—William P (Honora T) mach opr E Longmeadow h 86 Breckwood blvd
—see Neale
Onesime Trinque r 185 Oakland
Oney Royden D (Dorothy J) powerhouse atdt Ludlow h 99 Bay
O'Niel Cornelius P (Mary A) emp USA h 93 Magazine
O'Niell Helen M married Anthony Waldron
—Mary B wid John P r 463 Newbury
Onofrey Charles F (Rita G) gage insp 630 Main h at Westfield
Onoratiello Alfonso emp USA r 129 Florence
Onorato Elena E Mrs pres Onorato Package Store Inc 81 Worthington r 235 Central
—Joseph (Elena E) treas Onorato Package Store Inc 81 Worthington h 235 Central
—Joseph W (Lucille) in US Army r 196 Pasco rd IO
—Naomi Z bkkpr 81 Worthington r 235 Central
—Package Store Inc Elena E Onorato pres Joseph Onorato treas Elvera S C Robinson clk bev 81 Worthington
Onota The apts 207 Bay
Onyon Harold A (Martha N) railway mail clk h 198 Powell av
Opatkiewicz Jean rem to Cincinnati O
—Leonard P chauf r (6) 54 Patton
—Sophie married Emmanuel Wizek
—Viola h (6) 54 Patton
Opitz Albert G in US Navy r 11 Fernwold
—Arthur A serviceman SGLCo h 25 Upland
—Arthur T mach opr Westinghouse r 25 Upland
—Bernard F in US Army r 25 Upland
—Caroline M wid George A office sec 85 Union h 11 Fernwold
—Charles J in US Army r 25 Upland
—Helena M clk S Bronze & Aluminum Co r 25 Upland
—John J r 25 Upland
—Martha r 25 Upland
Opolinski Stanley (Helen) foreman G&BMfgCo h 181 Hampshire IO
Oppedisano Frank (Carmela) emp SGLCo h 61 Winthrop
—Joseph R (Rose M) press opr PM&GCo h 122 William
—Saverio (Elda) in US Army r 61 Winthrop
Oppel Edward H grinder AmBCorp r 242 Boston rd
—Frederick J insp AmBCorp r 242 Boston rd
—Robert H in US Navy r 242 Boston rd
—William E (Amelia) h 242 Boston rd
Oppenheimer Arthur L emp USRCo r 85 Belmont av
—Elver W (Mabel E) dispatcher 142 Albany h at WSpfd
—Greta Mrs clk 1423 Main r (15) 97 Spring

**OPPENHEIMER COMPANY THE**
**Harold R Oppenheimer pres-treas general insurance (200-201-202) 44 Vernon—See p 112**

**OPPENHEIMER HAROLD R**
**(Esther) pres-treas The Oppenheimer Company (200-201-202) 44 Vernon h 87 Balfour dr—See p 112**

—Manfried (Greta) lathe opr 30 Taylor h (15) 97 Spring

**OPTICAL SHOP THE**
**(Frank O Fehm) dispensing optician Zenith and Radioear Hearing Aids 6 Maple tel 2-5241—See p 97**

Oram Margaret V wid Stanley J drsmkr 12 Niagara r do
Orange Drop Inn (Stephen A Wichroski) 124 Broadway
Orbach Charles E in US Army r 22 Draper
—Frank died July 26 1943 age 69
—Lillian R married Sol Baidack
—Rose steno 95 State r 22 Draper
—Rose wid Frank h 22 Draper
Orban Stephen M (Dixie E) stock clk 1186 State h 998 do
Orberg Axel S (Alice W) printer Spfd Union (310) 1618 Main h at WSpfd
Orchard Cleaners (Sigmund Raciborski) 18 Parker IO
—Flower Shop (Frank J Alberts) 533 Main IO
—Food Center (Frank Nowak and Stephen Pryzak) grocer and meat 535 Main IO
—Package Store Inc (Walter J Jachym) 520 Main IO
—Pharmacy (Stanley M Wiezbicki) 2 Parker IO
Orciari Anna clk 309 Bridge r 616 Armory
—Benjamin in US Army r 616 Armory
—Carmelo h 616 Armory
—Harry emp PM&GCo r 616 Armory
—James (Yolande) (Eastern Shoe Repair Co) 306 Bridge and (Harrison Shoe Service Co) 36 Harrison av h 537 Newbury
—Marcy (Jennie) maintenance man MDFCo h 89 Kensington av
—Mary L bindery wkr 7th fl 29 Worthington r 616 Armory
Orcutt Carrie L r 471 Chestnut
—Cora L wid Edward r 20 Alvin
—Ernest laundrywkr 584 Wilbraham rd r do
—Everett C r 624 Belmont av
—Randolph M (Myrtie E) painter Westinghouse h 20 Alvin
—Randolph M Jr in US Navy r 20 Alvin
—Raymond C (Hazel C) slsman 58 Albany h at Monson
—William G in US Navy r 20 Alvin
Order of DeMolay Spfd Chapter 339 State
—of DeMolay Western Mass Dist Ralph W Ellis deputy 39 Mulberry
Ordway Henry (Beatrice) hardener USA r 77 Walnut
—Rena G Mrs r 30 Pilgrim rd
Ordynowicz Edward (Jane A) in US Army r 25 Milton IO
—William (Caroline) polisher MCCo h 395 Worcester IO
O'Regan Anna M wid Charles S h 33 Grant
—Jeremiah J (Kate J) chipper CVMfgCo h 29 Wilbraham av
—Jeremiah J Jr in US Army r 29 Wilbraham av
Oregon The apts 2972 Main
O'Reilly James A claims mgr 5th fl 44 Vernon h at Longmeadow
—John Boyle Club 224 Worthington
—John J (Margaret T) carp h 104 College
—Mary M rem to Boston
Orell Walter R (Helen E) asst treas-mgr First Personal Bankers Inc 21 Elm h at Longmeadow
—Walter S (Thressie J) mech B&A h 36 Commonwealth av
Orenstein Abraham I emp CVMfgCo r 328 Main IO
—Blanche Mrs bkkpr 1126 Main r 5 Glendell ter
—Joseph (Bella) mach opr Westinghouse h 321 Commonwealth av
—Max (Blanche) in US Army h 5 Glendell ter
—Nathan (Rachel) emp Westinghouse h 23 Maryland
—Philip (Pauline G) emp USA h 17 Maryland
—Robert I (Shirley) tool crib clk Westinghouse h 93 Bancroft
—Samuel route slsman 120 Oakland h 70 Mill
Orfer John B (Beatrice M) mach opr USA h 248 Pearl
Organek Edward F (Nellie D) toolmkr 4 Birnie av h at Westfield
—Pauline L nurse Mercy Hospital r do
Orienti Geneva A switchboard opr Wesson Maternity Hospital r do
Orint Eleanor M office sec (337) 31 Elm h at Westfield
Orkin Louis J (Tillie G) peddler h 47 Bancroft
—Rose M clk 2034 Main r 47 Bancroft
—Sylvia E clk 1320 Main r 47 Bancroft
Orlandi Ambrose in US Army r 9 Loring
—Luigi (Nelfile) shoe repr emp 1320 Main h 9 Loring
—Marciel (Mary) mach opr USA h 14 Walnut ct
Orlando Filippo A (Regia A) foreman Chicopee h 94 Gardner
—Giustino (Josephine) emp city h 33 Brigham
Orleans The apts 60 Orleans
Orlemanski Hedwig E housekpr r 28 Underwood
—Louise housekpr r 28 Underwoood
—Stanislaw S Rev pastor Our Lady of the Rosary Polish Roman Catholic Church and director Polish Nat Home Inc 308 Chestnut h 28 Underwood
Orlen Albert (Minnie) slsman h 46 Bangor
—Samuel (Rosa) route slsman 120 Oakland r inq do
Orlik Walter A (Cecelia B) gang boss USA h 224 Parker IO
Orloff Martha M priv sec 310 State r 69 High
Orlosk Bruno emp 140 Chestnut h (3) 169 Spring
—Frederick (Eunice E) meat cutter 1423 Main h at WSpfd
—Max A (Anna J) presser ASCo h 34 Harriet
Ormanas Mikelis (Sylvia) erection opr SFCo h 776 Belmont av
Ormerod Emanuel (Jennie L) insp CFalls h 33 Jefferson av
Ormond Annie E wid William P r 112 Rochelle
—John F shipping clk Chicopee r 83 Walnut
—Mary r 20 Clyde
—Patrick D mach Chicopee r 20 Clyde
Ormsbee Ralph P (Doris M) eng Westinghouse h 85 Edendale
Ormsby E Madeleine M usher 1704 Main r 11 Wilcox

**ORNAMENTAL IRON SHOP THE**
**(Louis A Lyman) ornamental iron work 40-50 Main**

Orne Anna W Mrs h 101 Yale
—William H in US Army r 101 Yale
O'Rourke Arthur N sec-treas Interstate Sales Corp 53 Liberty h at Newton
—Eleanor F Mrs r (3) 165 Eastern av
—Gerald F student r (6) 17 Salem
—Iona F Mrs clk 1563 Main h (6) 17 Salem
—James (Ruth in US Army h (7) 10 Concord ter
—Joseph (Mary C) in US Army r 28 Brooks ter
—Mary C Mrs bkkpr 321 Albany r 28 Brooks ter
—Ralph W (Theresa R) tchr 53 Elliot h 67 Westford cir
—Richard W (Kathleen) mgr and traffic mgr Doehler Die Casting Co 93 Broad h at Holyoke
—see Rourke
Orr Alfred C (Elina C) clk 1295 State h at W Suffield Conn
—Ann wid Robert r 15 Colchester
—Bettie wid James r 702 Union
—C Russell (Eudora L) pressfeeder (802) 29 Worthington h 539 Union
—James L J (Ina M) foreman VNCo h 330 Eastern av
—Margaret M wid William h (3) 86 School
—Raymond W (E Myrle) shipper 302 Locust h at Longmeadow
—Simuel R (Lulu M) trucker USRCo h 541 Union
—Wallace E (Lottie A) receiving clk 1803 Columbus av h at WSpfd
Orrell Mary Mrs r 992 Main
Orsatti Daniel L in US Army r 97 Fern
—Emma E insp AmBCorp r 97 Fern
—James (D Antoinette) sta fireman SGLCo h 759 Dickinson
—John (Mary) fireman SGLCo h 97 Fern
—Lena M insp DMCo r 97 Fern
—Natale fireman Chicopee r 97 Fern
—Peter (Frances) emp SGLCo h 122 Hickory
Orsi Annunziata wid Luigi h 60 Gardner
—John P (Nina C) chauf 42 Emery h 61 Norwood
—Louis J mach opr WSpfd r 60 Gardner
Orszulak Stanislaw (Aniela S) mason MDFCo h 96 Orchard
—Stanley M designer 11 Stearns sq h at Ludlow
—Stephania married Alfred Chmiel
Ortner George (Margot) foreman AmBCorp h 635 Chestnut
—Henry Jr (Esther J) emp AmBCorp h (23) 3259 Main
Ortolani Stella G bkkpr 82 Central h at WSpfd
Orton Bruce R (Oris H) (Allen Refrigeration Service) 200 Allen h do
Ortona Alphonse C (Eleanor J) in US Navy h 148 Pendleton av
—Antonio (Florence M) repairman MDFCo h 72 Melrose
—Dominick in US Army r 197 Walnut
—Filippo fireman WMassElecCo r 197 Walnut
—Margaret S nurse 197 Walnut r do
—Philip (Rose) emp WMassElecCo h 197 Walnut
Orzech Stanley cook 930 Worthington r 122 Armory
Orzechowski Aniela comptometer opr MCCo Monsanto av IO h at Palmer
—Edward L in US Marines r 11 Pulaski IO
—Loretta winder Westinghouse r 50 Plainfield
—Mary G wid Frank h 50 Plainfield
—Mary H mach PM&GCo r 11 Pulaski IO
—Pawel W (Magdalena M) trucker SFCo h 11 Pulaski IO
Os Abraham (Jeannette) elec Westinghouse r 48 Narragansett
Osadchuk Louis (Sophie) emp B&A h 1267 Dwight

SALES RENTALS MANAGEMENT HENRY M. CLARK CO., REALTORS 100 BROADWAY TELEPHONE 7-0231 APPRAISALS MORTGAGE LOANS

**WEEKS LEATHER STORE** **LUGGAGE TRUNKS - BRIEF CASES**
**1341 MAIN STREET (Next to Union Trust)** **TELEPHONE 6-1541** **Small Leather Goods**

OSADCHUK
—Sophie Mrs cleaner B&A r 1267 Dwight
Osann Jean B Mrs personnel mgr 1320 Main h 84 Byers
—Robert (Jean B) chemical eng MCCo h (2) 84 Byers
Osborn Company Newell C Platt mgr typewriters (212) 292 Worthington
—Irene S clk 349 Worthington r 121 Stockman
—J Irene r 170 Washington blvd
—William (Jennie) in US Army r (1) 168 William
Osborne Beauty Shop (Mrs Theresa Perrotta) 31 Osborne ter
—Cynthia L wid Robert h (2) 31 Maple
—Edward watchman r 1871 Main
—Elizabeth G Rev pastor Palmer r 17 Oak
—Harold L (Frances G) supt 48 Hampden h 137 Dorset
—Isabelle M wid Charles H h 135 Cambridge
—Margaret Mrs library asst 220 State r 44 Myrtle
—Percy E compositor PPubCo h 17 Oak
—Robert H (Evangeline P) grinder WECo h 48 Carlisle
—Shirley R nurse Mercy Hospital r do
—The apts 144 White
—Willson (Margaret) writer h 44 Myrtle
Oscerlain Oscar in US Navy r 18 Ormond
Osden Ruth h (657) 2142 Main
Osella John M (Virginia) h 194 Tyler
Osgood Carrie H r 100 Appleton
—Charles F tool eng BMTCo h (9) 90 Elliot
—Donald A (Elsie D) in US Navy h 36 Acme pl
—Edna L 21 Willard av
—Edward B sls agt 113A Chestnut h 18 Federal ct
—Edward W (Virginia M) mach h 220 Orange
—Erastus H (Louise S) slsman h 1052 Sumner av
—Esther J wid Frank F r 218 Orange
—Fayette C (Alice M) sta fireman MMLInsCo h 15 Middlesex
—Florence P Mrs boxwkr PPCo h (20) 74 Patton
—Harry G W (Florence) gauge insp USA r 531 State
—Henry W rest wkr r 33 Holyoke
—Herbert L died Dec 1 1943 age 69
—Marion D Mrs sub tchr r 164 St James av
—R Harold (Bernice H) supv 55 Stockbridge r 180 White
—Sarah P wid Herbert L rem to Worcester
—Stanley C in US Army r 1052 Sumner av
—Warren C (Lucille K) foreman 1295 State h at Chicopee
—William shipper VNCo r (20) 74 Patton
O'Shaughnessy John (Bridget) linoleum layer h 62 Revere
—Patrick J (Catherine M) mach AmBCorp h 24 Stafford
O'Shea Anita M dictaphone opr AmBCorp r 719 Carew
—Arthur D lathe opr BMTCo h (563). 2142 Main
—Gertrude M nurse Mercy Hospital r 43 Stockman
—Helen M tel opr TelCo r 43 Stockman
—Jeremiah J (Catherine M) emp Westinghouse h 371 Nottingham
—John T emp PO h 43 Stockman
—Kathleen A slswoman 1454 Main h at WSpfd
—Patrick (Catherine B) emp CVMfgCo h 44 Stockman
—Thomas P (Octavia F) toolmkr MDFCo h 719 Carew
—see Shea
Osia Lewis (Melvina M) carp h 101 Larkspur
Osinski Frank (Helen M) mach opr 67 Boylston h 114 Grover
—John (Mary L) mach helper 67 Boylston h 55 Ringgold
—Kasmir S (Mary) mach opr USA h 66 Abbe av
Osit Mary Ann emp 325 Belmont av r 364 do
Oski Felix W (Nora F) slsman ASCo h (2) 60 Federal
—James J (Glenice F) mach h 40 Edgemont
—Nora F Mrs emp circulation dept 32 Cypress r (2) 60 Federal
Oskirko Stephen (Helen) trucker USRCo h 133 10th
—Stephen Jr mech r 133 10th
—Walter (Mary) lathe opr VNCo h 8 Hebron
Osley Mildred K clk USA r (7) 286 Union
—Willard A vacuum hose bands (5) 99 High h do
Oslin Harold R (Jean G) prod clk Westinghouse h 122 Ardmore
Osmola William (Lena) linotype opr S Republican h 16 Saratoga
Osolinski Alfred rep (923) 1387 Main r 60 Belmont av
Osowska Mary M emp AmBCorp r 180 Union
Ostappo Edward in US Army r 91 Maryland
—Josephine mach opr USA r 91 Maryland
—Simon H (Helen L) watch mkr 126 State h 91 Maryland
Oster Leo T (Grace) pressman 82 Park h 95 Geneva IO
—Marjorie G clk WSpfd r 95 Geneva IO
Osterman Joseph T draftsman AmBCorp Main h at Northampton
Osteyee Virginia M clk 85 Chestnut h at WSpfd
Ostiguy Alger T in US Merchant Marine r 293 Wilbraham rd
—Honorius A (Florina P) slsman E Longmeadow h 426 Sumner av
—Jean P (Eva N) foreman 21 Harrison av h 98 Hall
—Theodore D (Irene D) toolmkr WSpfd h 49 Princeton
—Theodore L (Dorilla J) sign painter SPMInc h 293 Wilbraham rd
—see Austin
Ostrander Anna M Mrs mach opr USA h (9) 959 Main
—Freeman K (Beatrice I) maintenance man TelCo h 27 California av
—Harrison mach opr CFalls r (9) 959 Main
—Harrison W mach AmBCorp h 427 Plainfield
—Harrison W Mrs (Catherine A) died Apr 12 1944 age 72
—Raymond E (Rita M) emp 2510 Main h 89 Kensington av
—Sophie wid Freeman K r 27 California av
Ostrom Agnes W control clk IMCo r 151 Marion
—Ida O Mrs waitress 50 Maple r 68 Kenyon
—Robert F (Ida O) mach emp 34 Hampden h 68 Kenyon
Ostroski Dominic F (Rosalie P) dairywkr 302 Locust h 55 Broad
Ostrowski Amelia M married Glenn Trauff rem to Pennsylvania
—Genevieve M clk Chicopee r 51 Auburn
—Harriet E clk 1295 State h at WSpfd
—Natalia M wid Joseph h 51 Auburn
—Walter A (Anna M) funeral dir 122 Franklin h do
O'Sullivan Bridget wid Timothy D h 269 Tyler
—Dorothy A typist 47 Federal r 269 Tyler
—Dorothy J clk 1454 Main h at WSpfd
—Edward M in US Army r 50 Home
—Eleanor M married Richard P Keefe
—John r 2167 Main
—John J in US Marines r 269 Tyler
—Margaret M wid Michael M h 50 Home
—Michael J foreman 283 Worthington h at WSpfd
—Patrick r 2000 Main
—Patrick T died Sept 25 1943 age 67
—Pauline O wid Joseph steno 434 Dwight r 95 Elliot
—Robert E (Veronica M) opr StRy h 856 Armory
—Sheila M clk 95 State r 95 Elliot
Oswald Charles H (Ollie G) tchr 415 State h 104 Rochelle
—Jessica clk 95 State r 91 Norfolk
—Margaret H insp WSpfd r 104 Rochelle
Oszajca Edward J in US Army r 231 Oak Grove av
—Joseph (Helen Z) tailor ASCo h 231 Oak Grove av
—Vincent tailor Chicopee r 2234 Main
Othote Rosanna wid Gilbert caterer 306½ Belmont av h 147 Maynard
Otis Berenice tchr 235 State r 16 Sunapee
—Carroll D (Stella M) in US Army h 85 Hamburg
—Dean P mgr (515) 1537 Main h at Danbury Conn
—Elevator Company Walter E Tower local agt 382 Dwight
—John O mach opr USA r 233 Walnut
—Leo D (Ruth L) asst 236 State h at Westfield
—Mary D wid Dwight B supv of old age assistance 621 Worthington h (7) 109 High
—Minnie L wid George W h 99 St James av
—Ralph deputy collector (402) 436 Dwight h at Pittsfield
—Walter D (Bertha F) night watchman 236 State h at Westfield
O'Toole Albert E (Ruth M) mach adjuster USA r 82 Alderman
—George P (Genevieve W) in US Army r 20 Upland
—John E (Agnes) shipping clk 240 Plainfield h at E Longmeadow
—Ruth B asst forewoman USA r 82 Alderman
—William J in US Navy r 30 Dover
Ott Carl M (Lina) mech 132 Birnie av h 58 Los Angeles
—Crystel R Mrs calculating mach opr USA r 144 Gillette av
—Elsie L wid Hugo emp 69 Palmer av r do
—Ernest H (Doris A) mach opr 132 Birnie av h (15) 415 Belmont av
—Hans A (Myrtle E) mach VNCo h 42 Applewood pl
—Henry (Anna B) stamper 132 Birnie av h 15 Mooreland
—John B chemist MCCo Monsanto av IO h at Northampton
—Mabel S Mrs r 136 Yale
—Myrtle E Mrs bottle washer 120 Oakland r 42 Applewood pl
—Raymond J (Crystel R) slsman h 144 Gillette av
—Ursula L clk 365 State h at CFalls
Ottani Albert L (Tusca A) emp city h 19 Ledyard
—Alfred J (Madeline M) benchwkr Westinghouse h 431 Taylor
—Henry died Apr 14 1944 age 73
—Joseph boxmkr NEBCo r 119 Littleton
—Mary wid Henry r 429 Taylor
Ottavio Frank r 501 Worthington
—Immaculata wid Henry r 20 Alberta
Otting Elmer F (Evelyn M) estimator BBNCo h 19 Elsie
Otto Edmund L (Dorothy N) route slsman 55 Pomona h 90 E Alvord
—Frederick W (Mary L) acct (11) 108 Byers h do
—Grayce C Mrs director Casa Breglio Inc 355 Dwight r 30 Bennington
—John C Co Inc The Frederick D Stirton pres-treas Margaret M Stirton sec Jean Ann Stirton asst treas printers 82 Park
—Louise paper mkr WSpfd h 36 John
—Mary A comptometer opr 294 Plainfield r 66 Berkshire IO
—Mary L Mrs slswoman 1414 Main r (11) 108 Byers
—Paul W (Grayce C) clk C K Jones Inc 11 Willow h 30 Bennington
—Rosetta wid George R r 125 College
Ottomaniello Vito mach USA h 37 Morgan
Ottone Angelo mach AmBCorp h 29 Laurel
—Joseph A (Frances) bracemkr 516 Carew h 27 Brighton
—Newton E (Emeline I) assembler AmBCorp h 46 Langdon
Ottoson Nils P (Elvor M) toolmkr VNMTCo h 12 Lee
Ouellet Joseph E in US Navy r 34 Superior av IO
—Moses J (Minnie) lieut SFD h 34 Superior av IO
Ouellett Blanche D married John Heagney rem to Nevada
—Joseph P (Edith A) fireman SFD h 267 Abbott
—Laurentine E married Ralph L Cote
Ouellette Adrian H (Adrienne Y) in US Navy h 97 Newland
—Alphonse F (Corinne G) crib atdt USA h 85 Hall
—Amelia wid Jeremiah r 144 Lamont
—Bernadette V scheduler Chicopee r 52 Acorn
—Chester V (Louise J) rem to Hartford Conn
—Clarence P (Jeane C) mach designer 132 Birnie av r 85 Hall
—Donald H (Leontine L) in US Army h 29 Bloomfield
—Donat P (Mary L) repr (201) 1537 Main h 23 James
—Ernest J (Virginia M) mach opr CVMfgCo h 61 Wellington
—Florence R rem to Adams
—George A (Elsie M) troubleman WMassElecCo h 117 Alden
—George W (Jeannette) in US Army r 117 Alden
—Gertrude L insp AmBCorp r 117 Alden
—Hazel Mrs cashier 1414 Main r 73 Shattuck
—Herman W (Mary R) drop forger MDFCo h 49½ Ashley
—Herve J (Yvonne M) asst eng USA h 94 Monmouth
—Joseph (Emma M) tool hardener AmBCorp h 364 Parker
—Joseph A (Gertrude L) painter emp 165 Oak Grove av h 251 St James blvd
—Joseph D (Hazel J) foreman MDFCo h 73 Shattuck
—Laura S solderer AmBCorp r 7 Douglas
—Lillian H insp AmBCorp r 7 Douglas
—Mary R billing clk 93 Orleans r 61 Wellington
—Peter P elec Chicopee r 52 Acorn
—Robert A in US Navy r 23 James
—Ruth E steno USA r 117 Alden
—Theresa J laundry wkr 140 High r 52 Acorn
—Valmore H (Margaret M) optician E Longmeadow and optician emp 38 Vernon h 1109 Sumner av
—Vital A (Mildred C) asst supt (509) 33 Lyman h 24 Claremont
—William (Eugenie) carp h 7 Douglas
—William B emp personnel dept WECo r 1132 Main
—William E (Mary C) emp ciyt h 227 Prentice
—see Willett
Ouimet Ambrose E (Rose M) bartender 189 Chestnut h 11 Wilcox
—Arthur J (Louise B) in US Army h 78 Beaumont
—Charles J (Isabella A) mach E Hartford Conn h 94 Jenness
—Charles J Jr in US Navy r 94 Jenness
—Dolores M nurse Mercy Hospital r do
—Elizabeth L Mrs insp Westinghouse h 423 Nottingham
—George H (Mabel L) h 89 10th
—Julia L wid Philip L r 16 Hall
—Laura B slswoman 1365 Main h 16 Hall
—Mary E clk USRCo r 423 Nottingham
—William C (Olga H) in US Navy h 28 Worcester av
Ouimette Arthur (Mary F) chauf 214 Birnie av h (4) 5 Thomas
—Carlisle W (Wildred H) insp Westinghouse h 283 East
—Charles E (Eleanor C) ins agt 182 State h 49 Goodwin IO

**OUIMETTE DAVID A**
**(Alice A) treas Hampden Cornice Works Inc 218 St James blvd h at Chicopee—See p 174**
—David A Mrs sec Hampden Cornice Works Inc 218 St James blvd h at Chicopee
—Edward J (Mary B) emp 58 Carew h 179 Eddy

*We give S&H Green Stamps*
Poole's **Springfield Managed and Conducted for Over Thirty Five Years**

**FIELD, EDDY & BULKLEY** INSURANCE
**1200 MAIN STREET** PHONE 4-1112 Fire -- Accident -- Auto

**OUIMETTE**
—Elaine B office sec 58 Carew r 38 Miller
—Ernest P (Mary W) freight condr B&M h 63 Gold
—Francis L (Rose A) emp 58 Carew h 253 Osborne ter
—Frank W (Grace M) mach opr AmBCorp h 537 Main
—George (Catherine G) h 1132 St James av
—Isabelle A nurse US Army and 38 Miller r do
—Joseph r 26 Home
—Joseph chauf 87 Albany r 857 Worthington
—Laura C h 87 Governor
—Louis E pres-treas Peter Ouimette Inc 58 Carew h 16 Worcester av
—Marie F packer USA r 37 Wentworth
—Peter Inc Louis E Ouimette pres-treas sheet metal wkrs and roofers 58 Carew
—Raymond H chauf 1414 Main r 932 State
—Roland T (Mae R) rem to WSpfd
—William D route slsman 755 Worthington r 26 Home
—William T (Aurore M) emp 58 Carew h 38 Miller
Our Lady of Hope Parish Hall 465 Armory
—Lady of Hope Roman Catholic Church 488 Armory
—Lady of Mt Carmel Rectory 123 William
—Lady of Mt Carmel Roman Catholic Church 119 William
—Lady of the Rosary Hall 11 Leonard
—Lady of the Rosary (Polish) Roman Catholic Church 346 Franklin
—Lady of the Rosary Rectory h 28 Underwood
—Lady of the Rosary School (Polish) 334 Franklin
—Lady of the Sacred Heart Rectory 417 Boston rd
—Lady of The Sacred Heart Roman Catholic Church 405 Boston rd
Ousley Charles r 61 Wilkes
—Esther E Mrs h (7) 20 Hubbard av
Outhouse Arthur in US Navy r 28 Griffin
—Llewellyn T (Rita B) welder Westinghouse h 28 Griffin
—Roland I in US Army r 28 Griffin
Overbagh Douglas B (Helen S) supr material control 837 State h at CFalls
Overhead Door Co William C Fraser rep 57 Vernon
Overland Package Freight Service Inc Joseph H Miller mgr forwarding agts 255 Liberty
—Rolf G (A D Donald & Co) (40) 25 Harrison av h at SHad Falls
Overlander J Eliot (Pauline I) physician 167 Maple h do
Overlook The apts 86 Woodside ter
Oversea Veteran Service Station (Edward Lubarsky) gasoline 477 Page blvd
Overton David F (Nellie R) in US Army r 35 Charter av
—Doris M married Dawson Carney
—Eleanor O married Howard Jubrey
—Joseph C (Marjorie E) janitor 4th fl 196 Worthington h 256 Quincy
—Lester in US Army r 256 Quincy
—William rubberwkr USRCo r 690 Union
Oviatt Grace P wid George P emp USA h 8 Blake Hill
Owen Adaline D wid Eugene W r 53 Virginia
—Colby A gagemkr 630 Main h at Longmeadow
—Dora I tchr Glenwood School Monson ter h at WSpfd
—Grace insp USA r 28 Mattoon
—Harold C (Genevieve E) carp USA h 32 Chase av
—John R (Ruby F) mech h 36 Allendale
—Maude C Mrs h (6) 282 Central
—Richard (Alberta) carp foreman govt r 32 Mattoon
—Russell L (Margaret) toolmkr 630 Main h at Longmeadow
—Stephanie J clk ASCo r 39 7th
—Stephen (Stephanie) repairman Somers Conn r 39 7th
—Street Hall 969 State
—Vincent S lab r 36 Allendale
Owens Alice A slswoman 1414 Main h 15 Portland
—Ann Mrs rem to Worcester
—Edmund M (Mary F) mason 30 Armory h do
—Edna G selector A&PCo r 15 Portland
—Elizabeth E mach opr USRCo r 15 Portland
—Elizabeth E wid John E h 205 Belmont av
—Frank J (Eunice M) janitor Federal Land Bank 310 State h at Longmeadow
—Harold F (Gertrude E) physician (222) 292 Worthington h 146 Leyfred ter
—J Robert (Bernice H) clk 132 Birnie av h 106 Belmont av
—James lab r 83 Greenwood
—John E chauf WSpfd r 1036 Main
—John E tester AmBCorp Main r inq do
—Kathleen M tel opr TelCo r rear 33 Linden
—Margaret L clk 8th fl 29 Worthington h at WSpfd
—Mary R h 25 Armory
—Mildred K tchr 340 Sumner av r 205 Belmont av
—Mollie wid Essex r 57 10th
—Owen M (Lena R) h 106 Belmont av
—William T (Amelia L) h (17) 820 State
Ower Alexander (Vera M) mach CVMfgCo h 72 Maynard
—Florence clk 337 Wilbraham rd r 72 Maynard
—James G (Barbara E) in US Army h 70 Maynard
—John (Margaret) leader USA h 90 Mooreland
Owsianko Helen M mach opr WSpfd r 28 Crane
—Mary V mach opr USA h 28 Crane
—Raymond F in US Army r 28 Crane
Oxford Beauty Shoppe (Julia G Goda) 319 State
—Delicatessen (Aurora P Murphy) 3 Myrtle
—Dress Shop (Violet Durocher) 7 Myrtle
—The apts 319 State
Oxton Ida Mrs r 33 Hall
Oyler R William (Katherine L) mach AmBCorp h 21 Ozark
—Shirley V assembler 4 Birnie av r 21 Ozark
—William R in US Navy r 21 Ozark
Ozino Philip (Loyal Cleaners) 162 State h at Holyoke

**P & B ENGRAVING CO INC**
C W Burgess pres-treas photo engravers (218) 1618 Main
P & Q Shop The A Fred Rosenberg mgr clothiers 1636 Main

**PABCO MASTIPAVE**
special mastic flooring over either wood or cement E H Hartter & Company installers and distributors 508 Belmont av tel 3-6958—See p 74
Pabis Apolonia M wid Michal h 25 Lawe IO
Pac Adele K clk 55 Elm h at Chicopee
Pace Augusto emp USA h 131 William
—Barbara clk TelCo r 168 Russell
—Herbert in US Navy r 897 Liberty
—Herbert C (Dorothy L) gold gilder 21 Harrison av h 168 Russell
—Herbert C Jr in US Navy r 168 Russell
—Reuben (Gladys A) emp 55 Stockbridge h 897 Liberty
—Ruth Harris Mrs clk F A Harris Inc 425 Liberty h at Holyoke
Pachia John (Effie) chauf WSpfd r 184 Maple
Pacific Fire Insurance Co Mae F Smith agt (417) 1200 Main
Pacitti Anthony (Louise G) mach PM&GCo h 134 Orchard
—Benny V mach emp G&BMfgCo r 134 Orchard
—James V in US Army r 134 Orchard

**PACKAGE MACHINERY COMPANY**
Roger L Putnam chairman of the board George A Mohlman pres Roe S Clark v pres-sec and treas George C Ferver v pres builders of packaging and wrapping machines main office and factory 132 Birnie av—See p 148
Packard Albert H (Irene D) grinder Westinghouse h 268 Shawmut
—Alfred R (Grace V) designer CVMfgCo h 68 Dunmoreland
—Clothes William Plotkin mgr 1660 Main
—Earle H (Faith G) prod supt USA h 48 Audubon
—Edith L nurse S Hospital r 67 Howes
—Edward S (Eveline R) fireman SFD h 14 Howes
—Gordon B (Louise W) emp 125 Armory h 47 Farragut
—Helen E tel opr TelCo r 67 Howes
—Henry E (Dorothy H) surface grinder (412) 1490 Main h 276 Dwight st ext
—Homer H in US Army r 67 Howes
—Irene D Mrs checker 325 Belmont av r 268 Shawmut
—Mabel M wid Robert L h 41 Amherst
—Mary H r 52 Wellington
—Maude N wid Sumner T h (22) 10 Sumner av
—Motor Car Co of N Y Alexander G Medlicott mgr 721 State
—Pauline E clk 365 State r 46 Kimberly av
—Robert E (Marion C) (Bob's Bike Shop) 27 White h (11) 25 White
—Russell B (Ruth S) dept mgr Union Trust Co 1351 Main h at WSpfd
—Ruth S Mrs teller 81 State h at WSpfd
—Susan wid Albert W r 631 Dickinson
—Thelma D priv sec Union Trust Co r 78 Caseland
—Waverly D (Bertha A) supt generating dept WMass ElecCo h 78 Caseland
—Wilbur H Jr (Ida W) foreman city h 67 Howes
Packer Edith wid Harry E h 114 MassAv
—Hyman tailor (206) 1634 Main r inq do
—Lewis C (Helen McK) motor design eng 653 Page blvd h at Longmeadow
Packtor Bernard (May B) eng USA h 5 Decker pl
Paddock Calvin S (Hazel W) emp 71 Colton h 82 Dunmoreland
—Charles L (Margie J) foreman USA h 11 Greenleaf
—Hazel W Mrs clk ASCo r 32 Dunmoreland
—Jennie M wid Ora F h 78½ Belmont av
—John E (Bessie V) dist service rep 721 Worthington h 199 Belmont av
—Lottie E wid Ezra r 287 Fountain
—Wallace A (Eleanor K) h (6) 17 High
Padgett Charles D (Elizabeth A) carp Will h 9 Trenton
Padula Carmelo J in US Army r 99 Union
Padykula Anna Mrs h 164 Centre IO
—John A (Zelia K) asst treas-chief acct Cheney Bigelow Wire Works 417 Liberty h 51 Russell
Pafitis George emp MDFCo r 20 Church
Pafumi Angelo r 164 Cooley
—Frank r 164 Cooley
—James in US Navy r 164 Cooley
—Joseph J (Rita E) mach opr VNCo h 46 Malden
—Salvatore (Filomena) far h 164 Cooley
Pagani E Edna clk 134 Cass r 11 Savoy av
—Esther M wid Adelisio V h 11 Savoy av
—Irene E clk 95 State r 11 Savoy av
—Robert in US Army r 11 Savoy av
Page Alfred J (Lillian J) mach opr IMCo h 31 Bancroft
—Arthur G grinder Chicopee r 53 Kenyon
—Arthur J emp AmBCorp h (13) 2295 Main
—Bertha insp 33 Morris r 28 Malden
—Bertha B wid Frank H h 58 Forest
—Carl E (Dora E) refrigeration eng 755 Worthington h 79 Penrose
—Cleaners (George R Aumond) 542 Page blvd
—Collis A (Alice M) emp B&M r 94 Elliot
—Delia M Mrs h 2572 Main
—Donald G (Sylvia W) chauf RyEx h 288 Fountain
—Dora E Mrs clk 1113 Columbus av r 79 Penrose
—Dudley C (Doris K) in US Navy h (35) 196 Bowdoin
—Edmund R window cleaner 61 Manitoba r do
—Edward M (Theresa C) stock clk MBCo h 53 Kenyon
—Food Market (Samuel and David C Witkin) meat 604 Page blvd
—Frank M (Dorothy C) florist 133 State h at Longmeadow
—Gladys E bkkpr (610) 145 State r 214 High
—Henrietta F r 22 Eldert
—John (Martha B) emp 133 State h 18 Malden
—John G (Emma M) mach VNCo h 356 Bay
—Kenneth B (Mildred G) mgr 157 Chestnut h at Longmeadow

**PAGE KENNETH B & CO INC**
H L Wood pres Russell D Chase v pres C E Kinkade treas B R Walker asst treas Margaret C Kiely cashier every kind of insurance (404) 175 State
—Lina A wid Walter J h 9 Warner
—Martha W wid James A h 29 Palm
—Mitchell (Annie M) h 46 Wilton
—Nelda G asst mgr (209) 1618 Main r 127 Sherman
—Philip R (Doris M) tchr 235 State r 64 Ionia
—Philippe R (Emma F) h 73 St James av
—Ralph E (Maybelle R) mach emp 132 Birnie av h 61 Manitoba
—Ruth A clk TelCo r 53 Kenyon
—Ruth H adjuster 3d fl 1200 Main h at WSpfd
—Samuel R (Cynthia G) in US Army h 143 Carver
—Stanley J (Pearl F) mech 833 Columbus av h 48 Meredith
—Walter J (Catherine M) foreman 93 Orleans h 237 Bay
—Willie mach opr PM&GCo h (1) 5 Alfred
—see Paige
Pageau Arthur (Melinda) storekpr G&BMfgCo r 81 MassAv
—Gilbert R (Noelia M) h 79 MassAv
Pagel William H (Donalda H) mgr 886 Sumner av r inq do
Pagella Battista trucker IMCo h 962 Worthington
—George in US Navy r 962 Worthington
—Horace C (Elizabeth L) assembler 4 Birnie av h at WSpfd
—Josephine r 962 Worthington
—Louis (Helen R) chauf Hawaii h 962 Worthington
Pagels Alma E r 56 Windsor
Pagenkoph William O (Clara M) line foreman 283 Worthington h at WSpfd
Paglia Nando J in US Navy r 18 Kibbe av
—Romano (Lucia) trucking 18 Kibbe av h do
Pagliaro Andrew in US Army r 553 Union
—F Antonio in US Army r 553 Union
—John (Mary G) h 553 Union
—Lena emp 1159 State r 553 Union
—Sam S (Edith M) in US Army r 69 Bradford
—Vincent in US Navy r 553 Union
Pagnoni Amedeo (Helena) setup man USA h (9) 11 Sherrington ct
—Arnold (Patricia) mach opr MDFCo h 34 Donald
—Everett (Jennie E) emp CVMfgCo h 75 Clantoy
—Louis F (Angela P) emp USA h 29 Cass
—Marino B mach opr Westinghouse r 374 Armory
—Mario (Philomena M) tester of masonry specimens (15) 36 Court h 141 Union
—Petronio (Ida) gen contr 374 Armory h do
Pagos James in US Navy r 17 Beauchamp
—Jan (Aniela) h 49 Acton IO
—Mary emp Westinghouse r 49 Acton IO
—Michael P (Elizabeth M) physical director S Boys Club r 17 Beauchamp
—Paul E (Mary) emp MCCo h 17 Beauchamp
—Thames P in US Marines r 17 Beauchamp
Pahl Elmore L Jr (Margot S) sls correspondent MCCo h Durant
—Irwin A (Grace M) asst purchasing agt CFalls h 53 Fresno
Paier Angelo B (Minnie J) mach WSpfd r 383 Oakland

**KASKO HOME FURNISHINGS, INC.** Have Your Old Washing Machine Rebuilt
1865 Main Street MAYTAG *Sales and Service* Have it Look Like New **Phone 3-3342**

REAL ESTATE
INSURANCE
MORTGAGES
APPRAISALS
E. D. JOHNSON CO.
1562 MAIN STREET
Telephone 6-7294

PAIER
—Otto A (Geraldine A) screw opr WSpfd h 339 Abbott
Paige Andrew F (Mary C) pres-treas Starr Electric Co Inc 19 Broadway h 24 Biltmore
—Charles S (Mary C) watchman 116 Wason av h 17 Demond av
—Ethel Mrs assembler AmBCorp r 112 Marlborough
—Eugene R in US Army r (1) 17 Congress
—Isbel W Mrs steno Windsor Locks Conn h 20 Hancock
—Joseph H (Grace) r 31 Greenwood
—Kathleen M proof reader 53 Hillman h (2) 83 Sumner av
—Leslie A (Emma E) construction supt 1215 Main h 88 Elliot
—Mary E wid Harry J h 87 St James av
—Mildred L Mrs r 47 Ridgewood ter
—Nellie B r 64 White
—Olive R wid Joseph h 197 Hancock
—Ralph C rem to Somerville
—Ralph H (Elizabeth H) h 276 Long Hill
—Theda M tchr 51 Homer h at Longmeadow
—Walter E (Carolyn C) clk Westinghouse h 732 Belmont av
—William R in US Army r 17 Demond av
—see Page
Paille Bertha housekpr 35 Harriet r do
Painchaud Henry W in US Army r 313 Birnie av
—Joseph H in US Army r 313 Birnie av
—Peter H (Anna M) painter h 313 Birnie av
Paine Archer M (Florence B) gardener 1295 State h at Ludlow
—Arthur T (Dorothy W) mgr (209) 1537 Main h 134 MassAv
—Caroline E student r 149 Bellevue av

**PAINE CHESTER D**
(Flora S) electrical contractor wiring fixtures appliances and repairs 47 Sunapee h do—See p 76
—Chester J (Helen L) chauf city h 68 Dexter
—Dorothy clk 309 Pasco rd IO r 31 Thompson
—Dorothy L student r 149 Bellevue av
—Earl H (Lillian M) treas The Springfield Five Cents Savings Bank 1319 Main and treas Dunbar Community League Inc 643 Union h 62 Manchester ter
—Elisabeth R married Scoville K Wightman rem to Florida
—George (Alice) elec emp 47 Sunapee h 78 Audubon
—Olive J clk 1295 State h at Ludlow
—Robert C student r 47 Sunapee
—Ruth E office sec 47 Sunapee r do
—Walter R (Isabel W) v pres NY h 149 Bellevue av
—Warren D priorities supv Westinghouse h 896 Worthington

**PAINE WEBBER JACKSON & CURTIS**
Royal G Higgins Jr and George M Forrest mgrs investment securities (401-405) 1387 Main—See p 50
—see Payne
Paint Bdg 119 Dwight
Paioletti Giuseppe U (Rosa G) mach opr USA h 772 Worthington
Pair Joseph emp G&BMfgCo r 83 Bradford
Pajer Antonio O (Marian E) (The Blue Line) 144 Bridge h 147 Pineywoods av
—Bros (Fred T Pajer) grocers 867-871 Columbus av
—Fred T (Elizabeth M) (Pajer Bros) 867 Columbus av h 107 William
—Paul J in US Army r 107 William
Pakstis Charles carp B&A r 28 Lexington
Palace Drug Store Inc Adelard B Roulier pres-treas 359 Dwight
Palant Pearl mach opr Chicopee r 24 Bond
—Sophie wid Morris h 24 Bond
—William H (Minnie S) window shades 948 State h do

**PALATINE INSURANCE CO**
Field Eddy & Bulkley agts 3d fl 1200 Main—See top lines
Palazzesi A (Antonio Palazzesi) contr 65 Strong av
—Antonio (Eunice M) (A Palazzesi) 65 Strong av h do
Palazzi Ada E Mrs mach opr Chicopee r 44 Ashley
—Aldo C (Lillian R) (Palazzi Bros) 40 Melbourne h do
—Alexander in US Merchant Marine r 270 Armory
—Amelia Mrs emp USA r 127 Lowell
—Andrew h 121 Merrill rd
—Anthony (Eva) lab h 288 Chestnut
—Augusto (Enrica) emp E J Penney Co h 270 Armory
—Bros (Aldo C Palazzi) painters 40 Melbourne
—Delia M wid Ceasar r 142 Eastern av
—Jennie J emp S Hospital h 142 Eastern av
—Juliano emp Park Dept r 262 Abbott
—Louis (Ada E) in US Navy r 44 Ashley
—Mario J (M Louise) fireman SFD h (5) 105 Oswego
—Nino J (Mary K) in US Navy h 59 James
—Rudolph A (Amelia) in US Navy r 127 Lowell
Palazzo Anthony mach opr r 24 Roseland
—Assunta wid Antonio h 24 Roseland
—Madeline L clk 507 Main r 39 Acushnet av
—Michael A (Teresa) h 39 Acushnet av
—Nicholas (Frances G) gasoline 232 Dwight st ext h 25 Oswego
—Pasquale mach opr BSTWks r 73 Elmwood
—Ralph F in US Army r 39 Acushnet av
Palermo Alfonso A (Carolyn P) physician (252) 121 Chestnut h at Longmeadow
—Joseph A (Eileen W) sls correspondent G&BMfgCo h (2) 927 Worthington
Paligian Andrew (Mary) watchman CVMfgCo h 235 Oak IO
—Henry (Mary R) mach opr Holyoke r 235 Oak IO
Palinckx Alexander J elec 5 Abbe av h do
—Alexander J Mrs (Jane M) died Mar 14 1944 age 57
Paline Evelyn draftsman Westinghouse r 22 Howard
Palisoul Amber hostess 15 Lyman h (1) 300 Belmont av
—Arthur H (Madeline M) expediter Westinghouse h 836 Alden
—Emile J (Eva A) timekpr AmBCorp h 39 Westminster
—Philip E (Dorothy H) in US Navy h 43 MassAv
—Ulysses T toolmkr E Longmeadow r 39 Westminster
Palka John J (Mary L) mach's helper B&A h (5) 7 Loring
Palkowski Henry W designer California r 19 Noel
—Mary A bkkpr NY r 19 Noel
—Sophia A steno (623) 1387 Main r 19 Noel
—Walter F (Nellie M) sheet metalwkr WSpfd h 19 Noel
Pallo Andrew (Marguerite P) ins underwriter (412) 1200 Main h at Agawam
Pallot Beulah Mrs (Economy Furniture Co) 1879 Main r (4) 15 Jenks
—Casper (Beulah) with Economy Furniture Co 1879 Main h (4) 15 Jenks
—Norman S in US Navy r (4) 15 Jenks
Pallotta Anthony G (Mary A) oiler USA h 129 Greene
—John J (Jean) in US Navy h 150 Cedar
—Michael A mach PM&GCo r 150 Cedar
—Pasquale (Mary) mach opr B-DBCCo h 254 Orange
—Teresa wid Gaetano h 150 Cedar
—Vincenzo (Carmela) landscape gardener h 49 Fremont
Palm Cafe Inc Antonio Renzetti pres Robert F Siano clk Matthew J Siano treas 1098 Main
—Walter S r 94 Shattuck
Palmbella Elaine H Mrs chief clk (209) 145 State r 179 Bay
Palme—see DePalma
Palmer Abraham E (Rose L) optician and optometrist 1616 Main h 17 Trafton rd
—Albert E (E Malah) chief insp 55 Stockbridge h 229 Woodlawn
—Alberta M bkkpr Carter Paper Co r 37 Dresden
—Albro R (Louise T) welder G&BMfgCo h 72 Orchard
—Alexander D (Margaret A) mech CVMfgCo h 53 Bristol
—Bessie W clk WSpfd r 37 Dresden
—C Eleanor student r 30 Clark
—Calvin E student r 17 Annawon
—Charles A (Albertina) mach opr Westinghouse h 88 Catharine
—Christine E r (8) 42½ Harrison av
—Daniel (Louise E) in US Army r 68 Walnut
—Edward (Nellie G) insp AmBCorp h 100 Melrose
—Eleanor F rem to Boston
—Elton M research wkr r 67 Wexford
—Frank (Mary S) h 37 Dresden
—Franklyn G proof reader S Union r 229 Woodlawn
—Fred emp 140 Lyman r 46 Bradford
—Frederick W (Anna A) emp USA h 57 Suffolk
—George E h 198 Belvidere
—George F (Margaret O) lwyr (616) 31 Elm h at Longmeadow
—Grace M director Boston r 88 Oak Grove av
—Harold D (Dorothy E) chauf city h 31 Daytona
—Harry A in US Army r 195 College
—Harry L watchman WSpfd h 195 College
—Harry L Mrs (Louise B) died Dec 3 1943 age 60
—Harry W (Willa G) asst purchasing agt 132 Birnie av h 17 Annawon
—Ida C wid Henry G h 67 Wexford
—Isabelle C mach opr USA r (8) 42½ Harrison av
—James (Mary E) fireman SFD h 365 Worcester IO
—James A (Bertille I) slsman 140 Lyman h 27 Michigan IO
—James F (Ellen) h (8) 42½ Harrison av
—James H (Florence W) mach designer 132 Birnie av h 202 Osborne ter
—John McK (Cecile C) tchr 1300 State h 30 Clark
—Joseph W (Elsie M) mech PO h 12 Nathaniel
—Lee Mrs emp 62 Franklin r 1072 State
—Lemuel (Lee) tester E Hartford Conn h 1072 State
—Lother H (Elizabeth E) route slsman 385 Liberty h (7) 11 Armory
—M Louise wid Myron F h 57 Westford av
—Madeline S clk G&BMfgCo r (13) 415 Belmont av
—Margaret O Mrs tchr 235 State h at Longmeadow
—Mary H wid Charles A r 76 Bay

PALMER
—May L Mrs died Dec 13 1943 age 62
—Milton L (May S) optometrist emp 1616 Main h 30 Belmont av
—Nelson in US Army r 1072 State
—Nicholas (Florence W) clk 1208 Main h 28 Highland
—Raymond E (Mary H) eng USRCo r (1) 147 Sumner av
—Richard B (Emma G) slsman 67 Wilcox h 64 Groveland
—Robert A (Alice A) mach opr USA h 400 Orange
—Robert C polisher CVMfgCo r 20 Battery IO
—Robert J (Judd & Parsons & Parker) (21) 1323 Main h at Longmeadow
—Roland E (Helen) stock clk CVMfgCo h 14 Mazarin IO
—Ray (Wynona S) clk 1295 State h at Wilbraham
—Stanley E clk MCCo r 37 Dresden
—Wesley G in US Army r 64 Groveland
—William F (Gertrude) eng CVMfgCo h 409 Main IO
Palmerie Doris E winder AmBCorp r 232 Parker IO
—George A (Eva T) mach CVMfgCo h 232 Parker IO
—Jeannette M insp E Hartford Conn r 232 Parker IO
Palmioli Achelli (Antoinette M) carp G&BMfgCo h 6 Warren pl
Palmiotti Vincenzo emp WMassElecCo h 103 Union
Palmisano Domonic J (Marion H) clk 878 Main h 81 Clarendon
Palmquist C William (Ida M) mach VNCo h 89 Walnut
—Robert E toolmkr 430 St James av r 89 Walnut
—Runo W (Louise) mach opr VNCo h 83 Walnut
—Vega A Mrs insp 430 St James av h (1) 50 Walnut
Palombella Pasquale (Rose) shoe shiner 57 Liberty h at WSpfd
—Tina C bkkpr 32 Cypress h at WSpfd
Palos Peter died Nov 25 1943 age 53
Palosky Dominic emp Wesson Maternity Hospital r do
Palpini Andrea P in US Army r 71 Bloomfield
—Andrew R (Cora) in US Army h 26 Phoenix
—John sweeper Chicopee h 71 Bloomfield
—John A (Lena G) planer VNCo h 69 Bloomfield
—Mary A clk MMLInsCo r 71 Bloomfield
—Peter yardman CVMfgCo h 38 Phoenix
Palsourakis Alexander rubberwkr Chicopee r 2829 Main
Paluch John P warehouse man 116 Wason av h at Chicopee
—Stanley (Sophie) supv 653 Page blvd h at Ludlow
Palumbo Alfonse molder 1215 Main r 355 St James av
—Angelo in US Army r 62 Auburn
—Antonio (Maria) rigger 21 Hannon h 716 Union
—Frank construction wkr r 62 Auburn
—Giovanni (Antoinette) emp B&A h 62 Auburn
—Joseph (Jean I) rem to Westfield
Pambianchi Eugene V (Armida) emp Spfd Bronze & Aluminum Co r 286 Armory
Pamelia Joseph (Rose A) mech CFalls h 66 Belmont av
Pamerleau Arthur (Irene E) mach opr WSpfd h 39 Ruskin
—Irene E Mrs comptometer opr AmBCorp r 39 Ruskin
—Leda wid Cote r 39 Ruskin
Pamoukis John (Mary A) waiter Hotel Highland h 58 Murray Hill av
Pan-Cretan Association 841 Dwight
Pan Cretia Club 21 7th
Panageotopoulos James A h 50 Mayo
Panaia Ellery E (Jeanette M) mech 11 Columbia ter h 234 Page blvd
—Joseph A (Suzanne N) mach Chicopee h 54 St James cir
—Louise T solderer AmBCorp r 41 Olive
—Nicholas A h 41 Olive
—Vincent J (Rose L) mach opr USA h 90 Thompson
Panaretos Louis P h 815 Armory
—Nicholas mach opr Westinghouse h 509 Newbury
Panciera Dorothea E Mrs route slsman 472 Union r r 310 Allen
—Louisa Mrs bkkpr 852 Main r 79 Norman
—Pietro J (Dorothea E) mgr Thompsonville Conn h 310 Allen
—Sylvio (Louisa) in US Army r 79 Norman
Pancrazio Benedetto r 563 Armory
Panczeluga Paul (Adela) tiremkr USRCo h 120 Congress
Panda John emp USA r 39 Armory
Pandolfa Anthony (Felice) emp 63 Chestnut h 170 Pendleton av
—Rose M waitress 1454 Main r 170 Pendleton av
Pandolfi Alice D Mrs dental asst (514) 293 Bridge r 25 Oswego
—Anthony J (Alice D) mech AmBCorp h 25 Oswego
—Frank J (Eva L) slsman Wilbraham h 9 Rathburn
—Gerald (Elvira M) in US Army r 38 Biella
—Louis P (Agnes W) mach opr CVMfgCo h (5) 747 Columbus av
—Tosca C Mrs clk 376 Birnie av h at WSpfd
Pandolfo Michael emp AmBCorp and (Springfield Novelty Co) 1243 Columbus av h (430) 2142 Main
Pane Richard emp USA r 28 Saratoga

The Union Central Life Insurance Co. 293 BRIDGE ST.
CHARLES S. MERRIAM, Manager
Telephone 4-3166

RALPH D. JONES, INC. CHRYSLER — PLYMOUTH
721 WORTHINGTON ST. TOWING SERVICE TEL. 6-6301 • Distributors Sales · Service · Parts Wholesale Retail

Panegeotopoulos Nicholas (Emily) emp Westinghouse h 379 Nottingham
Panek John J (Dunia) dyer LM&SCo h 41 Phoenix
—Tekla Mrs r 191 Hampden IO
Panetta Amelia S emp USA r 51 Ruthledge av
—Dora wid Saverio mach opr 20 Hanover h 96 Gardner
—Florence r 4 Arlington ct
—Frank R in US Army r (5) 547 State
—Michael (Concetta) h 4 Arlington ct
—Michael D (Catherine R) polisher 630 Main h 70 Norwood
—Ralph A (Sadie) prod clk 132 Birnie av h 60 Medford
—Saverio G (Julia C) emp SGLCo h 63 Broad
—Tina married Raymond Tremonti
—Tina C assembler 93 Orleans r (5) 547 State
—Vincent J (Grace) lwyr (439) 31 Elm and 2d asst city solicitor (233) 36 Court r 70 Chestnut
Panetti Joseph V (Celia N) shipping clk Westinghouse h 48 Rutlege av
—Robert R (Antoinette T) emp AmBCorp h 52 Rutlege av
Pangborn Corp John H Connolly rep foundry equipment (211) 175 State
Panichas Andrew (Fotiny) mach opr USA h 70½ Linden
Panighetti Gina J clk S News Co r 299 Taylor
—Ugo C (Josephine M) lab h 299 Taylor
Panik John h 140 Mazarin IO
Panke Irene M clk 220 Albany h at Chicopee
Pankiewicz Walter T (Eleanor S) lf US Navy h 20 Batavia
Panko Alice A drsmkr emp 483 Main IO r do
—Frances Mrs drsmkr 483 Main IO r do
—Jane S drsmkr emp 483 Main IO r do
—Michael (Frances) ladies tailor 483 Main IO h do
Panna Michael (Antoinette M) mach opr G&BMfgCo h 118 Hickory
Pannetti Frank r 56 Temple
—Frank J (Bessie H) asst pressman PPubCo r 19 Bliss
Pannier Charles V died Feb 14 1944 age 80
—Delia Mrs clk ASCo h 264 Dwight st ext
—Edmond T in US Navy r 884 Belmont av
—Elizabeth R wid Gustave A died Feb 1 1944 age 80
—Elton H (Laura E) mach opr USA r 171 Bowles
—Henry diesinker Westinghouse h 171 Bowles
—Louis J Jr in US Navy r 884 Belmont av
—Lucille M slswoman ASCo r 884 Belmont av
—Margaret M wid Louis J h 884 Belmont av
—Raymond E (Ruth O) sls supv G&BMfgCo h 127 Gillette av
Pano Earl (Charlotte E) insp Westinghouse r 19 Bliss
—Nicholas rest 2766 Main r 2787 do
Panos A Michael (Roelou) pres-treas Cypress Cafeteria Inc 1820 Main h 729 Sumner av
—Christos J chef 587 Dwight r 912 Chestnut
Pansch Harold J (Luella B) mach opr USRCo h 100 Fernwold
Pantelopoulos Thomas G r 2000 Main
Pantezelos Peter A (Priscilla A) (Mary Ann Candy Kitchen) 385 Dwight r 67 Kimberly av
Panto Dominick A in US Army r 13 Loring
—Dominick J (Rose E) govt insp Westinghouse h 13 Loring
—Riccardo V (Anna I) fruit 38 Forest Park av h do
—Riccardo V Jr in US Army r 38 Forest Park av
Panza Eugene E (Ida M) emp B-DCBCo h 67 Avon pl
—Josephine E office sec (506) 1537 Main r 67 Avon pl
—Linda A bkkpr 1514 Main r 67 Avon pl
Panzer Franz (Alphomaine) foreman AmBCorp Main h at Wll
Panzo Daniel (Mary) mgr 2220 Main h 26 Birnie av
—Rose M mach opr WSpfd r 26 Birnie av
Paoletti Joseph (Sarah) (Economy Fruit Co) 530 Main IO h at Ludlow
—Robert A (Helen A) (Economy Fruit Co) 530 Main IO h at Ludlow

**PAOLILLO FRANK**
**(Anita H) treas Town Hall Grill Inc 132 State h 126 Abbott—See p 57**

—Natale (Isabella) paint sprayer Westinghouse h 134 Woodmont
Paolino Albert J (Margaret B) emp city h 77 Newland
Paounoff Paul C (Viola L) insp Westinghouse h 26 Denton cir
—Victor W rem to Westfield
Papadakis Mitchell in US Army r 44 Allendale
—Paul (Mary) emp VNCo h 44 Allendale
—Theodore in US Navy r 44 Allendale
Papadoplous Nicholas L tailor Chicopee r 2654 Main
Papadopoulos Harry emp 459 Dwight r 170 Sharon
Papadopulos George (Stella) emp Westinghouse h 376 Nottingham
Papafrangos Evangeline steno New Mexico r (8) 17 Sumner av
—Konstantine S (Antonia P) real est and ins (8) 17 Sumner av h do
—Sotirios in US Army r (8) 17 Sumner av

Papageorge Ethel wid James r 31 Home
—George J (Katherine M) barber 4 Kendall h 31 Home
—William J barber 1808 Main r 31 Home
Papageorgian Miltiades emp 1811 Main r 80 Sargeant
Papaioanou John X (Susie A) (Welcome Inn Cafe) 1135 State h 108 Bristol
—Louix X (Vasileke L) (Welcome Inn Cafe) 1135 State h 94 Margerie
Papandrea Antonio L (Elsie M) sta fireman USA h 80 Bay
Papandricopoulos John B (Flora J) restwkr h 13 Langdon
Papanti Arnold D (Madoline M) chauf S Coal Co h 22 Melbourne
—Donald R in US Army r 16 Rosella
—Nora V Mrs emp 53 Hillman r 16 Rosella
—Ralph (Daisy B) set up man USA h 161 Dorset
—Raymond E (Nora V) night shipper 324 Columbus av h 16 Rosella
Papas Michael (Mary A) mixer MCCo h 97 Holly IO
—see Pappas
Papaziam Yervant assembler VNCo r 28 Bristol
Papeka Harry (Sefania) mach CVMfgCo h 35 Decatur IO
Paper House of New England The Charles Charnella treas printing papers 42 Hampden
Paperno Jack (Rae R) (Liberty Heights Market) 803 Liberty r 284 Chapin ter
Papineau Alexander J (Meda E) chauf 1497 Main h 33 Kenyon
—Charles (Permelia) fireman Wesson Memorial Hospital h 25 Pemaquid IO
—Charles Jr packer 203 Liberty r 25 Pemaquid IO
—Clayton H (Margaret M) laundrywkr 84 Central r 9 Bond
—Clifford L (Margaret) name platewkr Chicopee h 33 Balis
—Jessie M wid John B h (9) 2365 Main
—John (Mary) h 74 Adams
—Margaret emp 21 Cypress r 33 Balis
—Marie Emma wid Frank insp USA r 110 Clarendon
Papoga Frances r 80 Fairfield
Pappaceno Luciano (Raffaela) mach opr USA h 271 Eastern av
—Michelina wid Joseph h 365 Columbus av
Pappaioanou Helen J steno CVMfgCo r 573 State
—John J student r 573 State
Pappas Annie wid Harry P h 79 Belle
—Anthony emp SDFCo h 459 Page blvd
—Athanarias J (Jennie A) rest 141 Bridge h 80 Linden
—C Company Inc Vincent J Gentile mgr whol grocers 235-237 Chestnut
—Diana clk AmBCorp r 79 Belle
—Elizabeth Mrs typist USA r 79 Spring
—George restwkr 1795 Main r 1945 do
—Louis restwkr 132 State r 94 Pearl
—Nicholas K (Virginia N) polisher Westinghouse h 30 Sargeant
—Peter in US Army r 79 Belle
—Peter V (Mary) fish 51 Ferry h 62 Algonquin
—Samuel chef r 47 Bradford
—Samuel (Lillian) cook 336 Bridge h (1) 52 Wilcox
—Sandra emp AmBCorp r 459 Page blvd
—Sarah E wid Maxwell G h 64 Greenwood
—Stacy emp 1454 Main r 459 Page blvd
—Theodore (Anna L) chauf W Spfd h 120 Canterbury rd
—see Papas
Pappavasillou John F student r 288 Walnut
—Peter J (Sophie) (Georgia Lunch) 833 Main h 288 Walnut
Pappeceno Joseph (Dorothy) clk 254 Bridge h 17 Montpelier
Pappous Nicholas restwkr r 24 Clinton
Paprowicz Julia P housekpr r 44 Prospect
Papuga Bertha V r 33 Carew
—Catherine M cakemkr GBCo r 33 Carew
—Clarence J in US Army r 33 Carew
—Felicia A emp 233 Carew r 33 do
—Joseph (Laura H) insp MDFCo r 25 Wing IO
—Sophie A wid Frank J h 33 Carew
—Theodore A in US Navy r 33 Carew
Papuzynski Leo E in US Marines r 192 Maple
—Richard F in US Navy r 192 Maple
—Rudolph S mail porter B&A r 150 Pearl
—Walter J real est 150 Pearl h do
—Walter J Jr in US Army r 192 Maple
Papy Philip (Edith) grocer 443 Chestnut h (8) 439 do
Paquereau Paul F in US Army r 249 Mill
—Paul F (Merle J) acct dept priorities MDFCo h 3303 Main
—Peter A (Anna J) sta eng 140 High h 249 Mill
Paquet Ange A (Vivene E) baker emp 1127 State h 58 Dearborn
—Lucien L (Bertha R) mgr 1593 Main h 11 Merwin
Paquette Adelard J (Olive E) janitor USA h 11 Wilbraham av
—Alcide E toolmkr Westinghouse r 171 Warrenton
—Alfred (Bessie E) emp Spfd Bronze & Aluminum Co h 5 Sackett pl
—Alfred A h 60 John

PAQUETTE
—Alma cafeteria wkr USA r 319 State
—Almanzard J (Amanda M) mach emp 41 Taylor h 43 Calhoun
—Alphonse died Feb 12 1944 age 83
—Clara B Mrs clk ASCo r 30 Palmer av
—Clarice M rem to Waltham
—David A (Margaret H) emp USA h 17 Greenwood
—Delia E housekpr r 60 John
—Donald J (Bernadette I) mach opr CVMfgCo h 216 Ambrose
—Earl O (Coral M) mach opr USA h 93 Pine
—Ernest J (Yvonne M) asst foreman USA h at CFalls
—Eva B emp 1757 Main r 44 Scott
—George T (Ida M) carp CFalls h 348 Page blvd
—Joseph emp B&A r 56 Temple
—Joseph A (Helen L) (Armand's Beauty Salon) (303) 1423 Main and (Charm Beauty Shop) (3d fl) 1421 do h at WSpfd
—Joseph M (Clara B) maintenance man 55 Stockbridge h 30 Palmer av
—Laura M service rep TelCo r 30 Palmer av
—Leda E office sec (310) 168 Bridge r 26 Howard
—Napoleon (Mary) h 171 Warrenton
—Omer J (Alice E) chauf AmBCorp h 44 Huntington
—Richard R (Ruth H) guard E Longmeadow h 29 Woodrow
—Valentine A comptometer opr USRCo r 44 Huntington
Paquin Adrien J (Anita L) tester AmBCorp h 24 Sanderson
—Anita L Mrs slswoman 1615 Main r 24 Sanderson
—Claire B Mrs clk Federal Intermediate Credit Bank 310 State h at WSpfd
—Joseph E (Rhea J) business agt PM&GCo r 2988 Main
—Joseph F h 63 Melha av
—Loretta V priv sec 88 Front IO r 164 Berkshire av
—Martha wid Peter emp 147 Main IO h 164 Berkshire av
—Omer E rem to Philadelphia Penn
—Reginald E (Florence A) artist emp 1621 Main r 94 Fort Pleasant av
—Rudolph cook r 1871 Main
—Theodore (Helen) r 2882 Main
—Wilhelm J emp 128 Hancock r 74 Fairfield
—see Parker
Parades Romeo A (Ruth E) emp CVMfgCo h 2907 Main
Paradis Albert A (Bernice I) clk WMassElecCo h 5 Deveau IO
—Bernadette A drsmkr 86 Pearl h do
—Bernice I Mrs emp USA r 5 Deveau IO
—Eugene (Bertha F) chauf 255 Liberty h 411 Page blvd
—Lucienne mech USA r 411 Page blvd
—Naomi (Milady Beauty Salon) (208) 1537 Main r 5 Deveau IO
—Rene L in US Navy r 411 Page blvd
—Ruth B priv sec 93 Orleans r 5 Deveau IO
Paradise Bowling Alleys Inc Louis J Taloumis pres Charles J Dulchinos treas 176 Chestnut
—Grace M chauf r 942 State
—Grill (William B Macaris) rest 174 Chestnut
—J Albert (Delia) furn rms 942 State h do
—John B (Gertrude) h 40 Hyde av
—Leon G (Evelyn V) office mgr Chicopee h 212 Chapin ter
—Louis r 19 Bliss
—Louis P (Martha V) h 34 Salem
—Nellie H Mrs slswoman 1414 Main r 116 Spring
—Ovide (Gloria) sweeper AmBCorp h 2897 Main
—Philip H (Nellie H) clk Thompsonville Conn r 116 Spring
—Rose M steno E Longmeadow h (8) 43 School
Parady Ruth E clk 47 Federal r 53 Jefferson av
—William W h 53 Jefferson av
—Willis W (Ruth E) aircraft wkr r 53 Jefferson av
Paradysz Stasia A Mrs slswoman 1414 Main h at Westfield
Paradzick Earl C vulcanizer 161 Chestnut r 98 Santa Barbara
—Otto (Minnie) emp CVMfgCo h 98 Santa Barbara
Paramount Beauty Shop (Mrs Martha E Johnson) 2141 Main
—Clothes Inc Irving E Roth pres-treas Mrs Helen Roth sec 1673 Main
—Commercial Studios (Irving I Morrison and C Edward Fluette) coml photographers (203) 145 Chestnut
—Theatre The Edward A Smith mgr 1704 Main
Paran John L (Marion E) assembler Westinghouse h 12 Kibbe av
—Louise M assembler B&CCo r 12 Kibbe av
Parati Joseph emp 1694 Main h 15 William
Parbel Richard A (Eugenia V) bicycles 20½ Hancock h 350 Central
Parchick John (Anne H) rem to Chicopee
—Stephen in US Army r 715 Dwight
Parchomchzik Nicholas (Catherine) window cleaner emp 69 Palmer av h 133 10th
Parciok Mary housekpr r 28 Underwood
Parda Stanley B (Alice) clk 169½ State h 280 Franklin
—Stanley W in US Army r 280 Franklin

CLEANING PRESSING REPAIRING FRANKLIN CLEANERS & DYERS Fur Storage
281 MILL STREET TELEPHONE 6-5449

**HAMPDEN SAVINGS BANK** INDIVIDUAL ACCOUNTS $1.00 to $4000 (PERMISSIVE)
INC. 1852 1665 MAIN STREET JOINT ACCOUNTS $1.00 to $8000 (PERMISSIVE)

Pardee Elizabeth M steno (813) 145 State h at WSpfd
—Nelson C (Hazel A) power man TelCo h 509 White
—Robert E chemist Plymouth r 509 White
—Ruth W in WAVES r 509 White
—see Paradis
Pardy Ethel A wid Frederick rem to New Hampshire
Pare Almanzar J guard SDFCo h 3 Oak
—Antonio J (Clemence M) metalwkr 51 Dwight h 83 Coleman
—Armand B (Helen P) in US Army r 83 Coleman
—Cecile D r 54 John
—Evelyn rem to Longmeadow
—Felix J r 49 Acushnet av
—Georgianna M wid Emil J r 28 Cherryvale av
—Mary slswoman 1414 Main h at Longmeadow
—Mary A wid Joseph died Feb 17 1944 age 75
—Omer J (Jeannette M) conf 13-15 Oak h 97 Denver
—Raymond G rem to Longmeadow
Parent Abel J (Dorothy W) in US Army h 520 Liberty
—Adolphus r 19 Bliss
—Agnes D tapper AmBCorp r 25 Cliftwood
—Amos J (Mae L) prod control eng USRCo h 141 Phoenix ter
—Antonio (Brunetta) painter emp 47 Westminster h 110 Draper
—Armand O (Alice M) drill press opr BMTCo h 947 Chestnut
—Azilda M wid Ludger r 233 Mill
—Celestine M wid Valentine h 224 Savoy av
—Celina M wid Wilfred J h 10 Howard pl
—Claire C dental asst 1786 Main h at WSpfd
—Clarice C rem to WSpfd
—Clovis A (Louise M) policeman 57 Liberty h at WSpfd
—David J (Claire B) toolmkr MDFCo h 58 Savoy av
—Edgar J assembler SETCo h 14 Gilman
—Edmund B (Dorothy H) forger USA h 13 Conklin
—Eli A r 233 Mill
—Elie W (Jeannette A) tool grinder AmBCorp h 37 Medford
—Ernest F (Gladys) aircraft wkr h 55 Fernwold
—Ernest L insp PM&GCo r 25 Cliftwood
—Frank (Trina M) trucker Westinghouse h 27 Nagle IO
—Harold J route slsman 1514 State r 29 Locust
—Herbert H (Winifred A) tchr 1300 State h 539 do
—Horace A (Emma) filer 4 Birnie av h 2429 Main
—J Ernest clk MDFCo r 32 Thomas
—Jeannette E billing clk 369 Plainfield h at WSpfd
—John cook 1780 Main r 1853 do
—John C (Lillian R) tool supv USA h 14 Jenks
—John V (Helen R) mach DMCo h 146 Northampton av
—Joseph (Mary S) h 83 Sterling
—Joseph J (M Eugenie) painter 58 Milton IO h do
—Lawrence J mech B-DCBCo r 224 Savoy av
—Leda wid Lucien housewkr h (5) 15 Congress
—Leo P in US Army r 214 Centre IO
—Leon H in US Army r 25 Cliftwood
—Leontine W wid Joseph O r 29 Bloomfield
—LeRoy J (Claire R) brakeman B&A r 3005 Main
—Louis D (Evelyn G) chauf 822½ State h 40 Locust
—Marguerite L clk 85 Chestnut h at WSpfd
—Maurice L (Josephine) in US Army r 10 Howard pl
—Oscar E (Catherine M) clk VNCo h 25 Cliftwood
—Ovila A (Nellie) in US Army h 22 Orange
—Paul Jr (Genevieve D) foreman USA h at N Agawam
—Peter r 2445 Main
—Rebecca wid Ulric D h 32 Thomas
—Theadore L coat cutter (401) 317 Dwight r 29 Bloomfield
—Victor J (Beatrice V) bartender Ludlow h 213 Centre IO
—Vina h 289 Wilbraham rd
—William T (Leah M) supt 48 and 49 Fort Pleasant av h 59 do
—Winifred M health counselor 53 Elliot r 539 State
—Yvonne A comptometer opr 8th fl 29 Worthington h at WSpfd
Parente Joseph (Dorothy) bowling alleys Chicopee r 83 Bradford
Parenteau Eugene C (Cordelia A) grinder h 177 Phoenix ter
—Eugene J gasoline 3453 Main h at Chicopee
—L P emp The Highland Hotel r 1340 Main
—Leon J (Rose) h 748 White
—Mary E wid George h 20 Sachem
—Phillip E r 56 High

**PARENTEAU USED CAR EXCHANGE**
**auto wreckers also used cars and parts for all makes Goshen rd off Hampden Chicopee tel 959—See p 10 Chicopee Directory**

—Warren H (Alice E) teller S Nat Bank h 103 Garfield
Parents Arthur C (Hattie B) h (4) 13 Edwards
Parhas George N (Mary M) h 15 Massasoit pl
—James G mech Chicopee r 15 Massasoit pl
—Viola G r 15 Massasoit pl
Paris Albert U (Eva P) barber 200 Chestnut h 116 Suffolk

—Alfred A (Elizabeth C) supt AmBCorp h 280 Dwight st ext
—Eva P comptometer opr IMCo r 116 Suffolk
—James M milk 49 Patton h do
—James M (Gladys M) dairywkr 294 Plainfield h (2) 68 Osgood
—K Michael (Sophie T) clk RyEx r 50 Prospect
—Nicholas r 34½ Harrison av
—Otto P (Ruth A) asst mgr (412) 1490 Main h 88 Ellsworth av
—Philippina wid Emile h 272 Dwight st ext
—Ruth A Mrs billing clk 401 Liberty r 88 Ellsworth av
Pariseau Eli A died Nov 17 1943 age 68
—Eugene E (W J Donovan Co) 39 Lyman h at WSpfd
—Louis D (Ella A) (Victoria Parking Station) 73 Dwight h at Chicopee
—Wilfred T (Vera E) (W J Donovan Co) 39 Lyman h at WSpfd
Parish Consider W (Martha A) slsman 93 Orleans h 21 McKnight
—Oliver G radio repr 90 Wilbraham rd r 21 McKnight
—see Parrish
Parisi Bruno in US Navy r 16 Marble
—Carmino mach opr CVMfgCo r 16 Marble
—Domenic S (Rita E) in US Navy h 30 Marble
—Frank (Antonetta) janitor CVMfgCo h 16 Marble
—Frank P Rev (Jennie M) pastor Italian Baptist Church h 25 Colchester
—Grace r 16 Marble
—John F in US Army r 16 Marble
—Joseph A in US Army r 16 Marble
Parisien Anita M married Arthur H Fournier
—Armand C (Emma J) painter emp 430 St James av h 8 Walter
—Edgar S (Emilienne F) in US Navy h 3030 Main
—Emma J Mrs forewoman Holyoke r 8 Walter
—Roger C in US Navy r 8 Walter
Park Barton B cabinetmkr 89 Logan h at Longmeadow
—Carl P supt Chicopee r 122 Chestnut
—Caroline clk WSpfd r 30 Greenacre sq
—Christiana M tchr (3) 7 Lillian h do

**PARK CLEANERS AND DYERS INC**
**Edward Takorian pres Mrs Susie Takorian treas dry cleaners and dyers 106 Kensington av—See foot lines**

—Congregational Chruch 217 St James av
—Daniel H (Etta M) fireman B&M h 63 Huntington
—Decorating Co (Axel V Erickson-Frank A Woodard and John A Sandstrom) 146 Oakland
—Elinor M clk 296 Main r 45 Knox
—Emma F tchr 479 Chestnut h (9) 3 Salem
—5c to $1.00 Store The (Frank H Earle) 75 Sumner av
—Harold F (Edna M) chemist MCCo h 108 Gerrard av
—Helena M insp Chicopee r 63 Huntington

**PARK-HILL LEDGER**
**Community Publishing Co publishers 169 Spring—See p 26**

—James H (Lottie M) shipping clk 1277 Main h 45 Knox
—James H (Marjorie L) rem to Batavia NY
—John (Caroline) sta fireman USA h 30 Greenacre sq
—Lunch (George Kostas) 754 Sumner av
—Memorial Baptist Church 4 Garfield
—Myrtle E calculating mach opr USA h 33 Cambridge
—Samuel L mach opr USA r 63 Huntington
—Side The apts 117 Jefferson av
—View The apts 2417 Columbus av and 290-292-294 Sumner av

**PARK WRECKING CO**
**(Armand and Origene Archambault) new and used building material Center n Springfield Line Chicopee Mass Tel 1203—See p 56**

Parker Albert E (Alice) mach BTMCo h 1179 Carew
—Albert E Jr in US Army r 1179 Carew
—Albert H (Alice M) mech 55 Stockbridge h 17 Rochelle
—Albert L (Annette H) mech SVOilCo h 11 Beauchamp
—Albert S (Margaret S) lapper Westinghouse h 9 Monrovia
—Allen J in US Army r 281 Laurelton
—Arthur H (Edna S) capt police h 44 Thorndyke
—Arthur J gas sta atdt 482 Main IO h 112 Hampden IO
—Augusta A wid George h 154 King
—Betty A clk Westinghouse r 254 Pearl
—Betty A Mrs bkkpr Spfd Safe Deposit & Trust Co 127 State h at WSpfd
—Bradford O (Margaret) treas Alexander Grant & Son Inc 153 Dwight and (Pomeroy Sheet Metal Co) 147 do h at Longmeadow
—Burton D (Florence E) clk G&BMfgCo h 193 State
—Carrol S (M Pauline) mgr TelCo h 38 Wheeler av
—Celina M pharmacist 155 Sherman h 269 Main IO
—Charles (Helen E) in US Army r 143 Belmont av

—Charles D (Oriel H) shipper Nat Bronze Co h 61 Nottingham
—Charles E r 6 Springfield
—Charles E (Emma) h 47 Herbert av
—Charles E Jr gang boss USA r 47 Herbert av
—Charles H mech 55 Stockbridge r 44 Thorndyke
—Charles L (Alice J) installation dispatcher TelCo h 67 Suffolk
—Charles M pharmacist 645 Dickinson r 24 Princeton
—Charles O (Parker Roofing of Longmeadow) 49 Ashley h at Longmeadow
—Claire L married J K Smith rem to Birmingham Ala
—Cleone L emp 63 Garfield r do
—Doris G clk Union Trust Co r 52 Rittenhouse ter
—Dorothy M receptionist N Feeding Hills r 843 Armory
—E Ruby Mrs cashier 50 Broadway r 843 Armory
—Earl H (Fawn M) mach CVMfgCo h 1340 Boston rd
—Edmond A (Clarisse L) foreman 644 State r 20 Beauchamp
—Edna M prod clk AmBCorp r 101 Eastern av
—Edward E in US Army r 17 Monson av
—Edwin A slsman 1502 Main h 52 Rittenhouse ter
—Elizabeth wid Henry r 1179 Carew
—Eloise M clk 41 Taylor h at WSpfd
—Emilie H r 655 State
—Ernest F (Alice L) lathe opr Westinghouse h 56 Putnam cir
—Ernest L (Bertha C) pharmacist 758 Main h 16 Sumner av
—Ethel E wid Carl clk ASCo h 124 Northampton av
—F Nathaniel (Estelle V) emp USA h 26 Lillian
—Florence clk WSpfd r (5) 92 Woodside ter
—Florence M died Dec 12 1943 age 72
—Florence O Mrs clk 340 Main h at WSpfd
—Florence W wid Herbert beauty shop (1) 304 Central h do
—Fordis C (Nellie F) h 173 Buckingham
—Frances H clk A&PCo h (1) 99 High
—Frances Y clk MMLInsCo r 79 Kenyon
—Frank F (Viola F) mach Holyoke h 218 Orange
—Fred E barber r 33 Crest
—Fred J milling mach opr 56 Main r 302 Allen
—Fred M h 54 Cleveland
—Frederick (Ella M) emp PM&GCo h 151 Quincy
—Frederick D insp Hartford Conn r 254 Pearl
—Frederick D (Ella) boxmkr WSpfd h 181 Quincy
—George F (Lena R) mach CVMfgCo h 375 Water IO
—George F (Marion J) in US Marines h 136 Malden
—George L (Doris E) in US Navy h 1369 Bay
—George W (Alice J) emp IMCo h 141 MassAv
—George W (Grace M) emp 55 Stockbridge h 264 Commonwealth av
—George W (Lucille R) presser 143 Eastern av h 141 do
—Giles B in US Army r 15 Terrence
—Gordon E in US Navy r 145 Dickinson
—Grace M emp USA r 494 Page blvd
—Gwendolyn F slswoman ASCo r 99 High
—Harold R mach emp 35 Union r 151 Quincy
—Harold R (Evelyn E) supv WSpfd h 205 Belmont av
—Harry (Carrie) in US Army h (7) 88 Byers
—Harry (Julia E) lwyr (324) 115 State h 12 Harriet
—Harry S armature winder Westinghouse r 135 Spring
—Hazel M steno 1200 Main r 30 Myrtle ter
—Helen E tchr 415 State h (34) 328 Union
—Helen E Mrs clk USA r 143 Belmont av
—Helena Mrs office sec 999 Page blvd h at N Wilbraham
—Herbert in US Army r 151 Quincy
—Herbert K (E Ruby) h 843 Armory
—Howard G (Grace M) toolmkr 4 Birnie av h 24 Terrence
—Hugh B (Esther A) railway mail clk h 80 Jenness
—Ida H wid Hayden D r 124 Pasadena
—James F (Mary C) in US Army r 23 B
—James M (Fanny A) maintenance man MMLInsCo h 78 Ashley
—Jane E h 655 State
—Jean L asst purchasing agt IMCo r 24 Fenwick
—Jennie L r 9 Temple
—John A (Christine H) clk USA h 323 Trafton rd
—John C (Wilma A) draftsman MCCo Monsanto av IO h at CFalls
—John W (Emma C) real est 48 Harvard h do
—Joseph H (Ida L) slsman (300) 1252 Main h 25 Mandalay rd
—Julia E Mrs office sec 1938 Main r 12 Harriet
—Kenneth E (Pearl M) rem to Rockville Conn
—Leslie E in US Army r 20 Beauchamp
—Lewis A mach Holyoke h 20 Beauchamp
—Lucille student r 112 Hampden IO
—Madeleine H wid George W slswoman 1414 Main r (3) 935 Main
—Marguriete wid Donald comptometer opr MCCo h 254 Pearl
—Martin emp city r 2157 Main

**CITY COAL CO.** *Coal - Fuel Oils - Koppers Coke*
145 ARMORY STREET - Tel. 4-7396

FIELD, EDDY & BULKLEY INSURANCE
1200 MAIN STREET PHONE 4-1112
Policies of Every Kind in All the Best Companies

PARKER
—Mary A emp ASCo r 79 Pine
—Mary C Mrs clk 95 State r 23 B
—Maurice M (Susan C) assembler G&BMfgCo r 101 Eastern av
—Maurice R (Frances L) in US Army r 79 Kenyon
—Melanise A clk CVMfgCo r 269 Main IO
—Mildred D married clk G&BMfgCo r 101 Eastern av
—Mittie G wid Frederick D r 25 Mandalay rd
—Murray R r 517 State
—Noreen slswoman 1502 Main r 254 Pearl
—Oren F (Adele M) foreman E Hartford Conn h 84 Audubon
—Oriel H Mrs elev opr 1484 Main r 61 Nottingham
—R Townshend (Viola S) asst eng ordnance USA h at W Hartford Conn
—Rayford R (Arlene G) service eng AmBCorp h 76 Kenyon
—Raymond E (Lora G) prin Buckingham Junior High School h 46 Rochelle
—Richard D in US Navy r 281 Laurelton
—Richard H in US Army r 80 Jenness
—Richard L (Gertrude L) mach USA h 494 Page blvd
—Richard W (Irene R) apprentice diesinker Chicopee h 47 Suffolk
—Rita Mrs r 319 State
—Robert H in US Navy r 205 Belmont av
—Roberta H clk StRy h 24 Sumner av

**PARKER ROOFING OF LONGMEADOW**
**(Charles O Parker) 65 Forest Glen rd Longmeadow office and warehouse 49 Ashley**

—Russell W (Alice E) prod clk Westinghouse h (16) 659 State
—Ruth M r 465 State
—Samuel F (Margaret K) h 14 Virginia
—Stella married Ector L Piccoli
—Sybil H steno B&A r 1369 Bay
—Thelma L tchr 221 Bay h 90 Federal
—Theodore H (Ella L) copy editor S Newspapers h 52 Whittier
—Wallace A (Nettie M) h 444 Central
—Walter W (Marion R) insp MCCo h 45 Dunmoreland
—Ward M in US Marines r 281 Laurelton
—Ward S (Edith J) insp G&BMfgCo h 281 Laurelton
—William r 125 Greenwood
—William F cutter 93 Orleans r 122 Chestnut
—William J tool eng WSpfd r 20 Firglade av
—Wilis C (Hazel M) clk 55 Stockbridge h 17 Monson av
Parkes Lillian M wid William H r 38 Tyler
Parkhill Associates Inc Nellie F Yurall pres George R Yurall Jr sec-treas (212) 44 Vernon
Parkhurst Edith M wid Thomas A r 75 Central
—Frederic L (Nancy E) in US Army h 61 Ames
—Lilly B wid Harry H bkkpr MBCo h (A) 6 Temple
Parkinson Albert L (Anna L) h 18 Walnut ct
—Grace M tchr 75 Carew h 101 Cambridge
—William R (Cora A) clk TelCo h 58 Dresden
Parkman Dorothy G tchr 235 State h (5) 147 Maple
—Edward E (Marguerite D) scraper VNCo h 107 Wilbraham av
—Ivan A in US Army r 65 Barber
—Ivan C (Dorothy E) carp city h 65 Barber
—Kenneth N in US Navy r 65 Barber
Parks Charles W (Maude S) mech WMassElecCo h 60 Albemarle
—Daniel Jr (Lucy) in US Army h 27 John
—Evelyn M comptometer opr 355 Chestnut h at Palmer
—Frank A (Doris E) clk Westinghouse h 38 Cameron
—George H in US Army r 32 Melbourne
—Henry C (Mary A) polisher Holyoke h 32 Melbourne
—Inez benchwkr USRCo r 33 Grays av
—John r 1871 Main
—Myrtle F steno USA r rear 33 Cambridge
—Robert L Jr ins agt (501) 293 Bridge h at W Spfd
—Sloan died Nov 8 1943 age 67
—William R (A Winifred) foundrywkr CVMfgCo h 67 Charles
Parkus Louise E Mrs housewkr r 228 Quincy
Parkview The apts 452 Dickinson
Parkway The apts 24 and 26 Montmorenci
Parkwood The apts 8 Parkwood
Parkyn Alice V rem to Florida
—Forbes S (Marjorie E) in US Army r 85 Montrose
—William H (Margaret A) rem to Florida
Parley Anna sec Eaton-Pond Co Inc 4th fl 15 Park r 32 Byers
Parlin Jennie M wid Seth S r 36 Buckingham
Parmalee Charles A emp 55 Stockbridge r 4 Ingraham ter
Parmelee Charles R (Marion A) toolmkr 55 Stockbridge h 529 King
—Eva J rem to Middlefield Conn
—Gertrude E tchr Glenwood School Morison ter h at Westfield

PARMELEE
—Ina J wid Lewis r 104 Brunswick
—Louisa S wid Lucius J h 29 Granville
—Marion A Mrs priv sec 287 Hickory r 529 King
—Myrtle N wid Harold V clk 44 Willow h 60 Saratoga
—Stuart L in US Army r 60 Saratoga
—Walter J (Nora L) foreman 55 Stockbridge h 90 Rochelle

**PARMENTER AUTO PARTS CO**
**(E P Killeen) distributors complete line of automotive parts Pedrick Rings Fitzgerald Gaskets Ferodo Products Gould Storage Batteries Borg Warner Parts 790 Main**

—Bertram L (Doris F) h 885 Worthington
—Donald M in US Navy r 72 Marlborough
—Elizabeth M steno Westinghouse r 72 Marlborough
—Leslie A (Bessie M) mach USA r (4) 20 Jenks
—Ralph C (Arline M) h 72 Marlborough
Parmeter John M mech 8 Winter r 282 Commonwealth av
—William S (Dorothy A) auto repr 8 Winter h 282 Commonwealth av
Parnell Bernard L lab r (1) 58 Pearl
—Dorothy E priv sec Longmeadow r 26 Kenwood ter
—Georgiana tchr 340 Sumner av r 205 Belmont av
—James R slsman 264 Dwight r (1) 58 Pearl
—John H (Leita M) rem to New Haven Conn
—Julia P tchr 340 Sumner av h 205 Belmont av
—Margaret M steno USA h at Northampton
—Marina A wid Charles B h 26 Kenwood ter
—Mary A wid Michael T h (1) 58 Pearl
—William J (Lily R) carp h 6 Braddock
Parnigoni Clementina wid Angelo h 41 Clantoy
—Ettore slsman r 41 Clantoy
Parnin Wayne (Anita J) in US Army r 61 Avon pl
Paro Edward mach opr 33 Dwight r 1100 Main
—Eleanor M mach opr USEnvCo r 31 Chester
—Lorraine R steno California r 31 Chester
—Lucille clk E Longmeadow r 31 Chester
—Rose L wid Alfred A mach opr PM&GCo h 31 Chester
—see Pero and Perreault
Paroli Albino emp SGLCo h 82 Knox
—Angelo P (Mary M) mech h 15 Broad
—Elizabeth J emp 157 Chestnut r 82 Knox
—Guido M in US Army r 82 Knox
Paroline Paul (Antoinette M) grinder PM&GCo h 71 Roseland
Parolini Jean (Antonina A) billiards 2760 Main and (Hooker Hall) 2829 Main h do
Parolo James J (Josephine B) filer WSpfd r 207 Commonwealth av
—Pietro G (Ursula) hod carrier h 47 Margaret
—Yolanda A asst clk USA r 47 Margaret
Paros Benjamin (Betty) (Arctic Fur Shop) 163 State h (7) 470 Chestnut
Paroshinsky Arthur (Fannie S) lwyr (32) 1214 Main h 96 Leyfred ter
—Benjamin (Esther) conf 639 Dwight h (5) 17 Jenks
—Gerald J (Shirley E) in US Army r 101 Caseland
—Mollie wid Abraham h 54 Bond
Parquette Calvin in US Navy r 27 Prospect ter
—Carlton J in US Marines r 27 Prospect ter
—Edward A (Bertha M) janitor A&PCo h 27 Prospect ter
—Hector (Beatrice) in US Army h rear 1402 Wilbraham rd
—Joseph N (Larae) emp 82 Walnut h 227 Hancock
—Philip E in US Army r 27 Prospect ter
—Sheila A Mrs mach opr PM&GCo h 20 Clyde
Parrant Allen (Barbara L) in US Army r (513) 774 State
Parrelli Angela Mrs insp USA r 27 Loring
—Anthony A (Angela) in US Army h 27 Loring
Parrette Helen M insp USA r 7 Walnut
Parrino Emmanuel T emp Westinghouse r 320 Sumner av
—Samuel S (Josephine) butcher SPMInc h 320 Sumner av
Parrish Leonard G insp US Govt r 40 Maple
—Marion K wid Thomas H rem to Worcester
—Nellie I clk ASCo r 41 Mattoon
—Roosevelt T (Helen) mach opr CVMfgCo h 124 Essex
—see Parish
Parron Edwin D patternmkr emp 262 Liberty h 32 Silas
—Sophie D wid Joseph E r 32 Silas
Parrott Joel F (Caroline R) hostler B&A h 112 Greene
—Wilbur R (Mathilda F) in US Army r 79 Fort Pleasant av
Parrotta Frank L plater 40 Wilbraham rd h 36 Fremont
—Joseph (Nellie M B) barber Westover Field h 78 York
Parshall George W died Oct 19 1943 age 92
—Viola wid George W h 135 Spring
Parsons Alice B wid William R librarian 1379 Main h (9) 90 Westminster

PARSONS
—Anna wid Victor J h 22 Johnson
—Charles H (Addie M) real est 248 Locust h do
—Christine H wid Nelson E h 176 Phoenix ter
—Clarke T (Ella O) section train master NYNH&H h 21 Blake Hill
—Clayton W died July 6 1943 age 68
—Delmar R (Eva J) set-up man USA h 130 Kensington av
—Diana Mrs mach opr BMTCo r 68 Fisk av
—Edward J claim adjuster (613) 1387 Main r 266 Union
—Ella O Mrs tel opr S Safe Deposit & Trust Co r 21 Blake Hill
—Ernest W (Rose) mach opr h 232 Oakland
—Flora M r 43 Longfellow ter
—Frederick B (Virginia E) diemkr MDFCo h 480 Plumtree rd
—Frederick D h 269 Union
—Frederick E (Harriet F) watchman S Safe Deposit & Trust Co h 16 Trillium
—Harold E (Prudence T) foreman VNCo h 140 Mass Av
—Helen W nurse 166 State r do
—Henry V (Christine M) cost clk G&BMfgCo h 259 Cuff av
—James V foreman USA r 54 Armory
—Joseph C (Mildred T) estimator Hartford Conn h 43 Longfellow ter
—Lucy M calculating mach opr USA h at Holyoke
—Marion C Mrs steno (404) 1387 Main r 643 Sumner av
—Martha cafeteria mgr MMLInsCo r 161 High
—Mary A wid William F r 480 Plumtree rd
—May B wid Clayton W credit mgr 1390 Main h 84 Woodlawn
—Omri B (Sabina A) supt (528) 10 Broadway h at E Longmeadow
—Raymond painter r 33 Mattoon
—Robert G (June M) mach G&BMfgCo h 55 Spencer
Partch Fred C (Eva L) guard 1295 State h at Feeding Hills
Partenheimer Edwin W (Lucy M) slsman GBCo h 59 Rochelle
—Edwina L office sec (205) 36 New Dwight r 59 Rochelle
—Louise E clk MMLInsCo r 59 Rochelle
Partridge Arthur M (Sara I) clk PO h 35 Orlando
—Arthur M Jr (Mary B) draftsman USRCo h 109 Wilmont
—Caroline L Mrs tester CFalls r 35 Leete
—Charles H (Caroline L) in US Army r 35 Leete
—Gertrude M typist USA h at SHad
—Harriett M cashier SPMInc h (1) 31 Maple
—Wallace H (Abigail S) slsman h 197 Belmont av
—Wilson B in US Navy r 197 Belmont av
Partyka Albert J (Antonina E) (Kenyon Market) 67 Kenyon h 21 Underwood
—Genevieve F clk 85 Chestnut h at Chicopee
—Theodore r 249 Union
Parver Gertrude A r 228 Oakland
—Meyer J (Theresa T) tailor emp 1603 Main h 228 Oakland
Parylsk Antoni (Annie K) barber and pocket billiards 4 Parker IO h 19 Rogers IO
—Edward S in US Navy r 19 Rogers IO
—Irene A emp AmBCorp r 19 Rogers IO
—Joseph W (Vera A) insp AmBCorp h 65 Michigan IO
Paryscuk Alice office sec 53 Bliss h 297 Dwight st ext
—Anna counterwoman 286 Bridge r 297 Dwight st ext
Parzick Marie G clk 40 Vernon h at WSpfd
—Vincent J prod supt USA r 296 Dickinson
Parzych Frank M (Elsie A) lathe opr VNCo h 52 Birnie av
—Helen I clk Newell's Inc 1690 Main h at Holyoke
—Henry in US Navy r 39 10th
—Joseph V (Lottie C) foreman AmBCorp h 28 Kazbeek IO
—Walter (Stanislawa) chipper WSpfd h 39 10th
Pasadena Market (Mrs Mary Pescetta) grocers and meat 192-196 White
—The apts 2809 Main
Pasay Bernice W Mrs (Bernice Beauty Shop) 956 Worthington r do
—Felix J (Bernice W) meat cutter 362 Walnut h 956 Worthington
—Joseph J (Antonina N) meat cutter Palmer h 27 Briggs IO
Paschetto Alexander U (Dorina M) (Whitney Lunch) 119 Worthington h 28 Chilson
—Angelo (Whitney Lunch) 119 Worthington r 724 do
—Henry J (Gemma A) mach VNCo h 23 Shawmut
—Quinta E wid Paul P h 21 Shawmut
—Renzo in US Marines r 28 Chilson
Paschkes Max (Eva) furrier emp 294 Bridge h 44 Woodside ter
Pascucci Augusto in US Navy r 976 Liberty
—Guseppe (Fenisa) emp MCCo h 976 Liberty
Paslerb John (Angeline) mach opr Westinghouse h 62 Parker IO
Pasik Anna mach opr VNCo r 126 10th
—John (Palaska) emp B&A h 126 10th
Pasini Eugene A (Catherine C) h 42 Freeman ter

Diamonds Jewelry M. J. KITTREDGE, Inc. 1354 Main Street Silverware Watches

GOLDTHWAITE, PRESTON AND OLMSTEAD, INC.
HAMPDEN COUNTY GENERAL AGENTS THE TRAVELERS INSURANCE CO. INDEMNITY CO. FIRE INS. CO.

—Eugene A Jr in US Navy r 42 Freeman ter

Paskiel Marie mach opr USA r 166 Princeton

Paskins Harold (Alice E) loader 95 Armory h 17 Ivy ct

Paskowich Anna wid Charles died Mar 14 1944 age 44

—Charles S in US Navy r (7) 218 Ferry

—Stanley C in US Army r (7) 218 Ferry

Pasneau Catherine E clk (412) 1490 Main h at WSpfd

—Helen clk 1414 Main h at WSpfd

Paspatis Nicholas (Tessie) (Italian Trading Co) 942 Main h 114 ConnAv

Pasquale Angelo J (Marion P) clk 578 Main h (4) 22 Bayonne

—Anthony (Joan M) in US Navy r 241 Dickinson

—Caroline L married Charles H Partridge

—Cesare G (Carolina E) janitor SGLCo h 35 Leete

—Louis J (Phyllis M) gas fitter SGLCo h 36 Leete

—Realty Corp Pasquale Tabaldi pres-treas 479 Main IO

—Rose wid Donato h 147 Cedar

—Stanley mach opr VNCo r 147 Cedar

Pasqualini Anna M clk NY r 14 Roy

—Floriano F (Margaret J) pres Old Post Office Square Cafe 80 Worthington h 14 Roy

—Marshall H (Mary M) cafe 755 Liberty h 108 Grover

—Silvano (Bianca) treas Federal Tool Co Inc 45 Warwick h 25 Roy

Pasquarielli Frank H (Marguerite T) slsman 45 Loring h (4) 168 William

Pasquini Armando P (Virginia) in US Army h 76 Benton

—Guido (Alfea A) lathe hand Westinghouse h 772 Page blvd

Pass Arthur M (Dorothy) constructionwkr h 155 Tyler

—Dorothy M emp 93 Orleans r 155 Tyler

Passera Charles E (Agnes M) slsman h 78 Johnson

Passey George E (Gladys L) in US Navy r 135 Oakland

Passo Samuel treas Holyoke Dress Co Inc (601) 33 Lyman h at Holyoke

Passone John mach USA r 38 Spring

Pasteris Frank (Albertina R) chauf WSpfd h 124 Melville

—Joseph J in US Navy r 142 Methuen

—Leo J in US Merchant Marine r 142 Methuen

—Vincent J (Mary V) sta fireman 36 New Dwight h 142 Methuen

Pasternak Charlotte K Mrs mach opr AmBCorp r 333 Franklin

—Joseph (Charlotte K) in US Army r 333 Franklin

Pasteruk Wasil (Mary) mail porter B&A h 120 Congress

Pastoreck Carl (Jessie B) metal patternmkr CVMfgCo h 38 Lorimer IO

Pastormerlo Bianca F cashier 1402 Main r 25 Morris

—Caroline A Mrs seamstress 341 Dwight r 25 Morris

—Joseph (Caroline A) baker's helper GBCo h 25 Morris

Pastreck Edwin E (Alda R) foreman Westinghouse h 306 Page blvd

—Elsie A r 84 Jenness

—Ernest W (Rita A) in US Navy h 1484 State

—Joseph A (Mary A) patternmkr Westinghouse h 84 Jenness

—Rudolph C (Shirley F) in US Navy h 335 Allen

Pastrick Frank J (Mae A) metal patternmkr CVMfgCo h 1354 Bay

Pasukonis John V in US Army r 8 Sumner ter

Paszkiewicz Rose J wid Joseph cleaner B&A h 17 Franklin

Pat's Service Station (Patrick A Flynn) 1576 State

Patch Charles E (Frances J) mgr 1670 Main h 95 Federal

—Florence B Mrs office mgr 87 State r 98 Alden

—Helen clk 95 State r 79 Spring

—Minnie E wid Charles B h 661 Belmont av

—Roswell F (Florence B) prin clk (10) 36 Court r 98 Alden

Patenaude Albion r 35 Clinton

—Armand L in US Army r 48 Montgomery IO

—Cyril G (Bertha J) tester and assembler CVMfgCo h 21 Pulaski IO

—Ernest W (Nettie) emp CVMfgCo h 338 Worcester IO

—Florence clk MMLInsCo r 28 Amaron

—Frank A r 115 Pasadena

—Hector in US Army r 48 Montgomery IO

—Ovila E in US Marines r 48 Montgomery IO

—Rosanna wid Camille A r 38 Crystal av

—Ruth M r 338 Worcester IO

—Theodore J letter carrier h 115 Pasadena

—Theodore J Mrs (Leontine M) died Dec 27 1943 age 41

—Theresa M clk TelCo r 338 Worcester IO

—William h 48 Montgomery IO

—William J foundrywkr CVMfgCo r 48 Montgomery IO

—see Patnode

Patenod Lionel (Anna) h 118 Essex

Paterakis Stephanos (Magiopoulos & Paterakis) 290 Chestnut h (6) 136 Congress

Paterson Barbara H Mrs emp 162 Pineywoods av r do

—Gertrude drapery sewer 1477 Main h at Ludlow

—Gladys E Mrs typist AmBCorp r 30 Allen

—James (Margaret M) foreman 1694 Main h (24) 8 Oak Grove av

—Norman J (Gladys E) h 30 Allen

—see Patterson

Patia Frank J (Margaret) drill opr CVMfgCo h 195 Hampshire IO

—John J in US Army r 195 Hampshire IO

—Phyllis clk CVMfgCo r 195 Hampshire IO

—Viola mach opr AmBCorp r 195 Hampshire IO

Patiences William M janitor r 98 Elliot

Patina John M (Irene B) druggist 14 Orange and pres-sec-treas John M Patina Inc 121 Spring h at Longmeadow

—John M Inc John M Patina pres-sec-treas druggists 121 Spring

Patingre Helen M clk (1-2) 155 Boston rd r 172 Jasper

—Joseph E in US Navy r 172 Jasper

—Rene J (Margaret V) dist chief SFD h 172 Jasper

Patla Henry M mech 18 Osborne ter h at Chicopee Falls

Patnaude Arthur emp Sun Oil Co r 73 Pearl

—Bernice T Mrs bkkpr 77 Winter r 53 Genesee

—Cea emp 18 Wight pl r do

—Elsie S wid Frank J nurse (5) 69 Wilbraham rd h do

—Henry E (Bernice T) lwyr (418) 115 State and 1st asst city solicitor (233) 36 Court h 53 Genesee

—Lester C compositor S Daily News r 83 Bradford

—Raymond J A prod asst USA h at N Wilbraham

Patno Aurelia M wid Frederick h (4) 24 Wilcox

—Lillian L emp 355 Chestnut r 102 Lincoln

Patnode Alice nurse S Hospital r do

—Bertha r 52 Harvey

—Charles J in US Army r 2715 Columbus av

—Dorothy I slswoman 1200 Main r 2715 Columbus av

—Elizabeth M bkkpr Spfd Safe Deposit & Trust Co 127 State h at Chicopee

—Ethel L emp G&BMfgCo r 2715 Columbus av

—Hazel T married Frederick A LeMay

—Joseph L (Emma B) supv 55 Stockbridge h 141 Garland ter

—Joseph N office mgr CFalls h 1128 St James av

—Lillian Mrs r 79 Sargeant

—Lloyd L (Sylvia L) mach opr PPubCo h (6) 40 Oswego

—Stuart H in US Navy r 141 Garland ter

—Sylvia L Mrs r (6) 40 Oswego

—Thomas A r 1128 St James av

—Wilfred J (Virginia M) assembler 55 Stockbridge h 162 Garland ter

—see Patenaude

Paton Ann G emp USA r 5 Goodrich

—Anna L wid William h 309 Bay

—Archibald K (Edith C) dairyman GICCorp h 224 Oak Grove av

—Charles B (Elspeth R) emp 1414 Main h 5 Goodrich

—Charles B Jr (Helen R) assembler BMTCo h 173 Maynard

—Christine K wid John died Mar 14 1944 age 90

Patrakis Charles (Mary) chef 1947 Main h 40 Church

—Ernest C in US Navy r 40 Church

—Fanny clk 1365 Main r 40 Church

—Helen married George Zades

—Peter in US Navy r 40 Church

—Peter A (Evelyn M) molder G&BMfgCo h 31 Ringgold

—Stanley in US Army r 40 Church

Patrell Oliver L (Minnie H) baker 398 Hancock h 390 do

—Oliver L Jr (Mary A) mgr 398 Hancock h 78 Clifton av

—S Edith nurse 390 Hancock r do

Patricia Tool Co (Daniel E Harrington) mfrs 1614 Page blvd IO

—Undergarment Co Inc Semon Wolf pres 125-137 Main

Patrick Aubrey rem to WSpfd

—Daisy B Mrs clk 1459 Main r (5) 15 Salem

—Edward (Helen B) in US Navy r 30 Banner IO

—Edward M plant mgr 15 Page blvd h at Westfield

—Hattie Mrs caretaker 5 Northampton av r do

—Helen B Mrs waitress AmBCorp r 30 Banner IO

—Irwin C (Daisy B) h (5) 15 Salem

—Joseph J (Sophie H) asst foreman USA h at Westfield

—Lucia P bkkpr BMTCo r 15 Pershing ter

Patrie Albert P (Florida M) chauf USA h 280½ Walnut

—Florida M Mrs checker USA r 280½ Walnut

—Mabel wid Antonine emp IMCo h (5) 72 Patton

—Wilfrid W (Victoria M) bdg supt 1354 Main h 86 Oak

Patronsky Bertha H slswoman 1402 Main r inq do

Patruno Albert in US Army r 544 Union

—Anna checker USA r 544 Union

—Frank (Margaret) in US Army h 257 Dwight st ext

—John r 171 Chestnut

—Pasqualina tool crib tender USA r 544 Union

—Stefano (Mary) h 544 Union

Patruski Bernard J (Anna) slsman 1808 Columbus av h 23 Morgan

Patson Peter M chemicalwkr MCCo h 56 Holyoke

Patsouris George mach opr Chicopee r 2158 Main

Pattee Charles M (Winifred) rem to WSpfd

—Ellen r 70 Chestnut

Patten Bryant M (Arabelle G H) dist mgr TelCo h 23 Fenimore blvd

—Edward J (Stella V) mach MDFCo h 47 Mooreland

—Harold D (Hazel R) slsman h (7) 80 Spring

—see Patton

Patterala Frank (Catherine V) janitor Federal Land Bank h 1267 Carew

Patterson Albert H died July 17 1943 age 70

—Alice A wid Albert H h 101 Greenwood

—Annabelle E r 9 York

—Arthur D (Berniece E) acct emp 95 State h 95 Dartmouth

—Beatrice E sec Springfield Safe Deposit and Trust Company 127 State h at Longmeadow

—Bridget C Mrs h 40 Webster

—Catherine M wid William G h (1A) 2 Manor rd

—Catherine S r 33 Norfolk

—Christine A nurse 33 Norfolk h do

—Christine A Mrs guard George Walter Vincent Smith Art Gallery r 170 Continental

—Cora emp 139 Lyman r 119 High

—David B in US Army r 864 Alden

—David B (Ellen J) in US Army r 448 Wilbraham rd

—Dorothy B Mrs steno 365 State h at Monson

—Eileen G clk 1295 State h at Chicopee

—Elizabeth C Mrs calculating mach opr USA h 17 Oak

—Ella emp MMLInsCo r 33 Norfolk

—Ellen J clk MMLInsCo r 448 Wilbraham rd

—Everitt M (Frances W) rem to Westfield

—Fern E priv sec Chicopee r 26 Beech

—Florence L bkkpr 32 Cypress h at Longmeadow

—Florence M Mrs cashier 171 Hancock r 172 Ambrose

—Garnett F in US Navy r 112 Maynard

—George H (Florence L) bdg supt 1562 Main h at Longmeadow

—George P (Bella) emp 1400 State h 308 Liberty

—George T (Patterson and Patterson) 228 Dwight h Hotel Kimball

—Georgianna student r 151 Pineywoods av

—Gladys Mrs r 37 Chapel

—Grace A emp MMLInsCo h (11) 7 Hawley

—Harold G in US Army r (1A) 2 Manor rd

—Harold J (Betty E) mach IMCo h 416 Tiffany

—Harold J (Beatrice A) service man SETCo h 864 Alden

—Harry H in US Navy r 9 York

—Harry L (Christine A) clk 47 Federal h 17 Continental

—Hiram E in US Army r 9 York

—Helen D wid John G h 400 Liberty

—Helen I wid John W r 67 Ellsworth av

—Isabella J wid Ezra r (4) 96 Maple

—James roofer r 1967 Main

—James H (Florence M) painter r 172 Ambrose

—James L treas Springfield Co-operative Bank 81 State h (4) 96 Maple

—John L (Florence I) h 753 St James av

—John R (Mary) in US Army r 753 St James av

—Leon D (Annie E) fireman 1170 Carew h 299 Newbury

—Mary L hairdresser 1477 Main r 299 Newbury

—Nellie J emp 398 Hancock r 373 Central

—Nora M wid William housekpr r 86 Atwater ter

—Norma M typist (516) 1200 Main h at WSpfd

—Prudence wid J Johnson h 373 Central

—Robert E (Frances L) in US Army r 118 College

—Ruth H wid Cless B h 9 York

—Ruth J stock clk SETCo r 864 Alden

—Ruth L priv sec 1514 Main r 52 W Alvord

—Sallie wid Joseph r 67 Franklin

—Stanley apprentice toolmkr USA r 122 Chestnut

—Thomas F in US Army r 160 Alden

—William mach WSpfd r 18 Plainfield

—William roofer r (1A) 2 Manor rd

—William J (Ivy M) clk PO h 26 Beech

—William K (Barbara E) in US Army r 753 St James av

—William M emp B&A r 78 Liberty

—Winthrop H (Louise F) (Patterson and Patterson) 228 Dwight h 151 Pineywoods av

—and Patterson (George T and Winthrop H Patterson) oil burning equipment and fuel oil 228 Dwight

—see Paterson

Pattison David died Oct 14 1943 age 58

—Elizabeth R wid David h 77 Grenada ter

—Robert (Isabella D) mach USA h 1606 Plumtree rd

—see Patterson

Patton Bdg 15-19 Hampden

—Floyd R (Alma J (Metropolitan Hotel) 1132 Main h do

—Harry (Margaret H) sls director IMCo h 47 Clement

Pattson Andrew (Catherine) r 23 Holyoke

Patyka June Mrs h 37 Butler

Patzer Andrew M (Susan F) h 55 Revere

—Susan F Mrs bkkpr 60 Hannon r 55 Revere

Patzert Fritz mach emp 132 Birnie av r 43 Demond av

ALBERT C. WHITE, JR., INC.
293 BRIDGE STREET TELEPHONE 2-5109
COMPLETE INSURANCE SERVICE

REAL ESTATE MANAGEMENT
SALES and APPRAISALS
MACMILLAN & SON
REALTORS
154 BROADWAY TEL. 6-8338
ALL FORMS OF INSURANCE
MORTGAGE LOANS

Paul Albert (Irene) emp CVMfgCo h 50 Crittenden
—Albert J in US Army r 31 Silver
—Andrew W in US Army r 27 Silver
—Anna nurse S Hospital r do
—August (Celina) weaver h 277 Main IO
—Edward A (Lou R) h (342) 2142 Main
—Edward O (Exilina) painter emp 1470 Main h 18 Morris
—Eleanor reeler USA r 277 Main IO
—Eugene G (Anna M) grinder PM&GCo h 18 Drew ct
—Francis J (Ruth A) elec USA h 84 Midway IO
—Gerard J in US Army r 277 Main IO
—Herbert P (Celia H) car insp NYNH&H h 19 Pembroke
—Irene Mrs clk AmBCorp r 50 Crittenden
—Isidore J (Alice R) mach AmBCorp h 62 Hyde av
—John B (Rita L) in US Army r 21½ Bancroft
—Leon in US Navy r 149 Liberty
—Lester A (Phyllis S) woodwkr MBCo h 109 Parker IO
—Margaret T stitcher 88 Birnie av r 277 Main IO
—Marie R priv sec 32 Spring r 205 Dayton
—Marion R housewkr r 277 Main IO
—Mary C Mrs r 16 Ivy
—Ovila A in US Army r 277 Main IO
—Philomene wid Damas r 62 Hyde av
—Raymond A (Lena E) checker B&A h 93 Linden
—Rene T (Alice A) emp BMTCo h 32 Orchard
—Roger M (Hazel F) insp Westinghouse h (1) 2702 Main
—Samuel (Ellen) (Samuel Paul & Son) 27 Silver h do
—Samuel & Son (Samuel Paul) platers 27 Silver
—Sylvio G in US Army r 277 Main IO
—William A electroplater emp 27 Siver h 31 do
—William C in US Coast Guard r 31 Silver
—William V (Marie R) mach emp 132 Birnie av h 205 Dayton
Paulding Raymond r 184 William
Paulhus Edouard (Anna L) h 24 Douglas
—Elphege B (Doris E) plumber emp 890 St James av h 95 Milford
—Jeannette M lapper 156 Wason av r 24 Douglas
—Joseph A (Margaret C) carp CFalls h 26 Douglas
—Stella visiting nurse (610) 145 State h at Northampton
Pauli Lotta wid George W r 10 Marengo pk
Paulick Joseph E (Stella T) prod clk AmBCorp h 81 Ardmore
—Joseph E Jr in US Navy r 81 Ardmore
Paulides Anthony N (Anna S) (Myrick Coffee Shop) 35 Worthington h 53 Norfolk
—Herbert in US Army r 53 Norfolk
Pauline Eileen r 2000 Main
—Eli r 2000 Main
Paulk Carlton R (Elizabeth) emp VNCo h 15 Summit
—Marion V married Robert Serra
—Raymond C (Violet M) emp city h 448 Hancock
Paulo Lionel T (Mary) envelopemkr USEnvCo h 109 Essex
—Maria P emp 355 Chestnut r 109 Essex
—Mary R r 109 Essex
Pauls Eleanor F clk Registry of Probate 55 Elm h at WSpfd
Paulsen E Henry (Theodora) r 65 Horace
—Gordon W (Margrete K) tester Westinghouse h 778 Page blvd
—Henry G (Mary A) mach VNCo h 20 Edendale
—Mildred R tel opr TelCo r 20 Edendale
Paulson Christian L (Constance L) set-up man 55 Stockbridge r (7) 266 Pearl
—Constance L Mrs steno MMLInsCo r (7) 266 Pearl
—Edward L (Mafalda J) dairywkr 45 Pomona h 52 Kensington av
—Elsie rem to Boston
—Stanley M (Anna B) foreman 132 Birnie av h 356 Belmont av
—Virginia E priv sec The Federal Land Bank of Spfd r 93 Clarendon
Pauly Barbara J clk IMCo r 47 Brunswick
—Gladys A Mrs clk 1414 Main h 40 Orange
—John (Everelda) acct Harvey & Whipple h 47 Brunswick
—Lester F (Margaret B) clk MCCo h 160 Powell av
—Louis (Hazel E) insp AmBCorp h 48 Howes
—William pres-treas E L Knowles Inc 222 Hancock and acct 18 Wight pl r do
Paushter Harry (Bertha) tailor 1840 Main h 83 Melha av
—Matthew student r 83 Melha av
—Sylvia clk 236 Chestnut r 83 Melha av
Pauze Alfred J (Laurentine O) painter 341 St James av h do
—Claire M wid George A h 119 Alden
—Dorothy B married Leo J Millette
—G Roger emp 56 Main r 119 Alden
—Marie B clk 224 Dwight r 341 St James av
—Paul G (Margaret E) mach opr h 105 Island Pond rd
—Sylva A (Grace A) mech G&BMfgCo h 20 Wareham
—William A (Yvonne M) clk G&BMfgCo h 94 Thornfell
Pava Abraham (Edith T) pres-treas Pava Store Equipment Co Inc 80 Heywood h at Longmeadow
—Arthur A in US Army r 28 Somerset
—Benjamin E died Sept 3 1943 age 60
—Bros (Moses L and Louis S) real est (324) 196 Worthington
—David H in US Marines r 39 Cliftwood
—Grace wid Benjamin h 64 Denver
—Jacob in US Army r 39 Cliftwood
—Jacob (Anna B) (Federal Candy Co) 37 Lyman and slsman 36 Olmsted dr h do
—Louis S (Ida E) (Pava Bros) (324) 196 Worthington h 28 Somerset
—Moses L (Fannie) (Pava Bros) (324) 196 Worthington h 39 Cliftwood
—Phyllis T student r 28 Somerset
—Simon in US Army r 39 Cliftwood
—Store Equipment Co Inc Abraham Pava pres-treas 80 Heywood
Pavia Philip (Elsie) constructionwkr r 9 Bond
Paviol Maurice A Jr in US Army r (39) 40 High
—Phoebe A B Mrs nurse US Army h (39) 40 High
Pavlakis Andrew (Irene C) drop forger SDFCo h 636 Carew
—Florence M Mrs mach opr 55 Stockbridge r 19 Hunt
—Peter P (Florence M) in US Army r 19 Hunt
Pavlica Agnes V stripper 157 Chestnut r 573 Liberty
Pavloglou George I student r 30 Beauchamp
—Harry G (Mary P) barber 503 Armory h 13 Woodmont
—Ignatius G (Panorea) (New York Barber Shop) 2169 Main h 30 Beauchamp
—Peter I in US Navy r 30 Beauchamp
—Vacilious I in US Army r 30 Beauchamp
Pavoni Enrico (Emma M) carp h 194 Hancock
Pawlikowski Irene mach opr USA r 64 Crane
Pawlowicz Henry (Mollie) in US Army r 1083 Worthington
—Hilda clk G&BMfgCo r 78 Saratoga
—Simon (Josephine) h 78 Saratoga
Pawlowski Joseph J (Helen M) foreman Palmer r 30 Enfield IO
Pawlyk Onizym emp 55 Stockbridge r 54 Saratoga
—Onizym Mrs (Vodoka) died March 2 1944 age 55
Pax Hugo P (Lilly G) slsman 7 Stockbridge h 332 Forest Park av
—Lilly G Mrs sec-treas Guenther & Handel Inc 7 Stockbridge r 332 Forest Park av
Paxson William F (Lillian F) car insp B&A h (8) 92 Woodside ter
Payant Rose Mrs seamstress 33 Dwight h 75 Eastern av
Paydos Helen presser 2867 Main r 22 Medford
Payer Albert slsman r 1871 Main
Payette Anatole (Mary) carp h 449 Taylor
—Edward T (Bessie E) chauf WSpfd r 12 Emily
—Stanley chauf's helper Holyoke r 27 John
Payeur Benjamin W h 37 Merwin
—Benjamin W Mrs (M Agnes) died Aug 6 1943 age 74
—Frank B (Armina C) mach emp 132 Birnie av h 38 Merwin
Payne Alfred G (Viola S) industrial eng MCCo h 20 Mandalay rd
—Dorothy r 56 High
—Edna S wid George S died Oct 26 1943 age 80
—Emma T Mrs insp AmBCorp r 818 Belmont av
—Florence M clk SETCo r 42 Cornell
—Frederick H mgr 95 State r 50 Maple
—Helen clk SETCo r 42 Cornell
—Helen C packer 385 Liberty r 93 Everett
—Herbert emp 262 Liberty r 80 Sargeant
—Herbert F (Katherine D) cashier 1295 State h at Longmeadow
—I Louise wid Harding h 80 Sargeant
—Ida r 80 Sargeant
—John M in US Marines r 93 Everett
—Julia Mrs r 33 Mattoon
—Martha died Feb 6 1944 age 81
—Martin S (Mary B) custodian 415 State h 98 Yale
—Mary A clk 145 State r 93 Everett
—Michael H (Theresa F) emp 18 Bell h 103 Everett
—Michael M (Julia H) steamfitter emp 89 Dwight h 93 Everett
—Nellie cafeteriawkr MCCo r 31 MassAv
—Richard S h 20 Westford av
—Robert serviceman 23 Pearl r 103 Everett
—Robert T (Louise M) in US Navy r 396 Page blvd
—see Paine
Paynter Laura Mrs clk r 1967 Main
—Nelson L (Aileen M) mach VNCo h 221 Tyler
—Russell (Laura) in US Army r 1967 Main
Payson C P Company (Carle P Payson) refrigeration supplies 579 Main
—Carle P (Elsie B) (C P Payson Company) 579 Main h 457 Allen
—Peter M (Beatrice T) mgr 302 Sumner av h 8 Sumner ter
Payton Edward (Jennie) janitor Westinghouse h 180 William
—John D (Clara) billiards 845 Dwight h 64 Rifle
Pazder John A (Anne J) asst foreman USA h 26 Pine st ct
Pazsak Mary E wid Arpad P h 1207 Dwight
PAZSAK
—Paul J r 1207 Dwight
—Wilma M emp AmBCorp r 1207 Dwight
Peabody Allen S (Gladys) physical director 35 Eastern av h 72 E Alvord
—George J in US Navy r 15 Wilbraham av
—Mary M Mrs h 15 Wilbraham av
—Myron C (Ruth C) asst v pres-asst treas Federal Land Bank 310 State h 42 Dartmouth
—Myron F student r 42 Dartmouth
Peach Bayard M in US Army r (G) 162 Maple
—Clara M wid Albert P elecwkr AmBCorp r 63 Waverly
—Ellen C Mrs tchr 740 Chestnut h (G) 162 Maple
—George O (Catherine) printer emp 67 Taylor h 503 Plainfield
—John W (Mabel D) mach opr h 885 Chestnut
—Joseph (Catherine E) eng B&M h (8) 264 Pearl
—Kathleen M r 885 Chestnut
—Phyllis M mach opr r 885 Chestnut
—William E dentist (406) 293 Bridge h 60 Fort Pleasant av
—William E Jr rem to Hartford Conn
—William E Jr in US Army r 60 Fort Pleasant av
Peacock Walter W (Hazeldean) emp 401 Liberty h at Longmeadow
Peak James M r 298 Central
—Ruby Mrs cook r 1844 Main
Peake Anna B clk SGLCo r 28 Amaron
Pear John (Lillian) emp USA r 125 Ferry
—see Pare
Pearl Cafe (Peter Starzik) 10 Hampden
—Madeline D rem to Palmyra Md
—The apts 58-60-62 Pearl
Pearlman Leon L (Doris H) mgr 1592 Main h 95 Forest Park av
Pearlstein Nathan (Diane) mach opr Westinghouse h 20 Baldwin
Pearlview apts 268-274 Pearl
Pearsall Caroline L wid Alvah J h (6) 160 Walnut
Pearse Thomas F (Hilda K) fireman SFD r 34 Governor
Pearson Betty emp 38 Hunter pl r 151 Sherman
—Carl A (Hazel W) acct emp 95 State h 22 Eleanor rd
—Carl O tailor (408) 293 Bridge h at Longmeadow
—Carlton E (Rita F) insp Westinghouse h 274 Locust
—Charles (Edith H) emp 125 Main h 18 Hiawatha
—Fred T mach USA r 32 Plainfield
—Gloria L sewer 1365 Main r 155 Westford cir
—Grace M binderywkr 7th fl 29 Worthington r 155 Westford cir
—Hans Rev (Edith L) pastor Bethseda Swedish Lutheran Church h 155 Westford cir
—Helen L rem to Minneapolis Minn
—Howard O slsman (408) 293 Bridge r 24 Crest
—James emp IMCo r 31 Thompson
—John (Ruth B) in US Marines h 8 Buckingham
—Lars (Wilhelmina) mach CVMfgCo h 91 Marsden
—Louis J conf 117 Bridge r 50 Broadway
—Mildred M egg candler 297 Plainfield h at WSpfd
—Niels I (Margaret) painter Federal Land Bank of Spfd and painter 206 Merrimac av h do
—Oscar mgr 24 Eastern av r inq do
—Ruth B Mrs steno MMLInsCo r 8 Buckingham

**PEARSON T A ASSOCIATES INC**
**Thomas A Pearson pres-treas Conrad M LaBrecque clk John P Conboy asst treas complete construction service (60) 25 Harrison av tel 7-2689—See p 76**

—Theodore chauf 1414 Main r 94 Byers
—Thomas A pres-treas T A Pearson Associates Inc (60) 25 Harrison av h at Longmeadow
—see Pierson
Pearsons William r 1871 Main
Pease Ariel C (Edith Y) massage 3d fl 1421 Main h 22 Rencelau
—Bert rem to Waterbury Conn
—Bertha G wid Stephen F r 85 Edendale
—Bertha W Mrs pres George F Pease Inc (234-236) 172 Chestnut r 17 Newhall
—Catherine A wid Charles L h 43 Reed
—Charles E (Clara C) slsman (510) 1387 Main h 488 Central
—Charles H rem to NY
—Charlotte L wid James W seamstress 33 Morris h (4) 277 Dwight st ext
—Clara J wid Samuel S r 471 Chestnut
—Clifford N (Virginia F) condr NYNH&H h 44 Arden
—Constance A wid Rupert D housewkr h (20) 162 Walnut
—Dan H Costume Co (Daniel H Pease) 24 Huron
—Daniel H (Claire F) fitter 55 Stockbridge h 455 S Walnut
—Daniel H (Mildred L) (Dan H Pease Costume Co) 24 Huron h 27 do
—Dorothy D Mrs clk TelCo r 94 Pearl
—Dorothy H Mrs office sec (342) 94 State h at E Longmeadow
—Dorothy V clk (405) 436 Dwight r 43 Reed
—Edith L wid Clarence T h 16 Alden

BUILDING MATERIALS
WOODWORK
838-852 State Street
HAMPDEN-ELY CO.
PAINT & HARDWARE
CURTIS WOODWORK
Telephone 7-3501

WHITNEY INSURANCE ASSOCIATES
ALL FORMS OF INSURANCE
WILLIAM A. HURLEY - DANIEL M. WALSH, Jr.
18 Vernon St. Phone 4-8241

PEASE
—Edna C wid Loren H slswoman 1414 Main h (6) 26 High
—Elizabeth wid Frederick r 198 Powell av
—Ellen M emp 1974 Main r 2142 do
—Elmer r 43 Colonial av
—Elmer J (Dorothy H) eng S College h 448 Wilbraham rd
—Esther M Mrs bkkpr Smith Carriage Co r 115 Essex IO
—Ethwald C (Ingre N) janitor 44 Oak IO h 126 Hampshire IO
—Express rear 162 Taylor
—F Maude tchr 235 State h at WSpfd
—Frances C h (1) 543 State
—Frank W (Grace E) h (4) 726 Main
—George E (Helen W) head bkkpr MDFCo h 15 Welcome pl
—George F (Bertha W) treas George F Pease Inc (234-236) 172 Chestnut h 17 Newhall
—George F Inc Mrs Bertha W Pease pres George F Pease treas expressing (234-236) 172 Chestnut
—George R (Virginia C) chemist USA h (1) 320 Union
—Gertrude A supv 365 State h (12) 97 Spring
—Harlan T (Hazel R) auditor SF&MInsCo h 130 Sylvan
—Harriet R h (3) 62 Avon pl
—Hattie A housewkr r 41 Pomona
—Helen C clk USA h at WSpfd
—Helen M steno 1295 State h at Somers Conn
—Henry H (Myrtle N) prod clk Westinghouse h 25 Santa Barbara
—Herbert U (Ruth C) mach USA h 89 Thompson
—Horace B (Helen K) in US Army h (7) 118 Long Hill
—Howard E tool designer Hartford Conn r Undine cir n Stapleton rd
—Irene G wid Walter S h 53 Corona
—J Harlan (Gwendolyn P) rep (724) 1387 Main h 1261 Bradley rd
—James H (Millura W) opr WMassElecCo h 115 Essex IO
—James R (Anita) insp USA h 273 Redlands
—Josie I wid Denson L h 70 Vermont
—Leon E D (Sadie D) fireman SFD r 332 White
—Lina laundrywkr 21 Clinton r 11 School
—Lottie M wid George W r 15 Welcome pl
—Marion D gift wrapper 1477 Main h at WSpfd
—Mary C Mrs tchr 51 Homer h at Longmeadow
—Nellie L wid Austin H h 39 Forest Park av
—Norman C in US Marines r (12) .97 Spring
—Rachel G tel opr Highland Hotel h (12) 19 Salem
—Raymond J r 273 Redlands
—Raymond W (Belle S) gen foreman Dept Public Parks h 23 Gillette av
—Reginald M (Gladys M) straightener USA h 40 Wellesley
—Richard W in US Army r 448 Wilbraham rd
—Robert E in US Merchant Marine r 448 Wilbraham rd
—Robert E (Sarah) fireman B&A h 7 Fuller ct
—Robert F (Mabel I) mach USA h 258 Wilbraham rd
—Robert W (Edna R) clk MMLInsCo h 104 Abbott
—Rosa B h 39 Maynard
—Ruel A (Dorothy D) mach opr PM&GCo h 94 Pearl
—Theodore M (Ruth B) tchr 53 Elliot h 2047 Wilbraham rd
—LeRoy (May H) emp Westinghouse h 70 Sherman
—Wallace A (Esther M) branch mgr S Nat Bank r 115 Essex IO
—Wendell P r 41 Pomona
—Wendell P Mrs (Mary E) died Jan 12 1944 age 73
—Wilder F student r 488 Central
—William M (Mary T) mach opr 55 Stockbridge h 834 Carew
—William M J in US Navy r 834 Carew
—Willis A rem to Lee
—Willmore B collector 1414 Main h 181 Marion
Peaslee Charles L (Lena M) hoisting eng h 172 Ambrose
—Fannie B wid Charles h 3371 Main
—Florence E wid William K died Feb 29 1944 age 89
—George B died Aug 21 1943 age 79
—Royden I rem to WSpfd
Peaster Edward T (Lena C) slsman 152 Lyman h 46 Burton
—Theodora L ledger clk WMassElecCo r 46 Burton
Peat Anita P wid William H h 63 Knox
—Elizabeth F wid Leon H h 2612 Main
—Leon H (Florence V) interior decorator h 102 Arcadia blvd
—Ralph A (Claire M) eng AmBCorp h 100 Grenada ter
Peavey Harold G (Georgianna H) eng Worcester h 598 Dickinson
—John F (Am G) in US Army r 131 Harvard
Peccinelli C J r 837 Main
Pechulis Charles I (Roberta) cook 1478 Main h 53 Bond

PECHULIS
—Diamandy wid Ignatius r 593 Chestnut
Peck Allen L (Laura A) claim adjuster 3d fl 1200 Main h at WSpfd
—Bernard J (Eleanor M) insp h 14 Palm
—Carl P (Gertrude B) insp h 15 Hazen
—Carleton E emp MBCo r 265 Union
—Carrie M wid Ralph B r 118 Cornell
—Clara F wid Frank L h 219 Oakland
—Daniel D (Hattie M) carp 93 Allen h do
—E Estella Mrs emp 89 Belmont av r 88 Bellevue av

**PECK E F WOOD & COAL CO**
**Elias F Peck prop Lehigh and Pennsylvania Anthracite and Bituminous Coal special domestic coke range and fuel oils and all kinds of wood 26 Amity Court—See p 65**

—Earl E (Evelyn C) pressman MCCo h 30 Milton IO
—Earl J rem to California
—Edward C (Anna F) dept mgr AmBCorp Main h at WSpfd
—Edward C Jr (Ruth M) in US Army r 35 Glendale ter

**PECK ELIAS F**
**(Edna E) prop E F Peck Wood & Coal Co and trucking 26 Amity ct h at Monson—See p 65**

—Eva I wid Milton H cleaner 64 Myrtle IO h 166 Oak IO
—Florence E Mrs rem to California
—Frank L died July 31 1943 age 79
—George W emp CVMfgCo h 320 Main IO
—Helen D Mrs clk (209) 1200 Main r 23 Derryfield av
—Howard E (Lillian T) rem to Monson
—Jay M (Lora M) boxmkr USA h 150 White
—John A (Florence E) rem to California
—John G (Carlotta S) trainman B&M h (2) 2353 Main
—Joseph (Helen D) tchr Northampton h 23 Derryfield av
—Kenneth R (Josephine M) grinder h 151 Garland ter
—Louis H (Nellie M) foundrywkr CVMfgCo r 30 Milton IO
—Lumen O (Hildreth H) pres Westfield h 250 Maple
—Marie Mrs clk USA r (29) 820 State
—Marjorie W Mrs housekpr r 25 Colonial av
—Merrill J (Victoria M) steamfitter Westinghouse h 91 Ardmore
—Milton A (Mildred S) patternmkr G&BMfgCo h 166 Oak IO
—Oliver A (Lena B) carp emp (910) 1387 Main h 248 Pearl
—Rachel P Mrs tchr 118 Alden r 55 MassAv
—Ralph A (Carolyn) mach CVMfgCo h 179 Oak IO
—Ralph A (Lillian C) acct MDFCo h 118 Cornell
—Richard C (Rachel P) mach opr E Longmeadow h 55 MassAv
—Theodore T (Cascade Rug Cleaners) office 219 Oakland plant 16 Wight pl h at WSpfd
—Walter (Estelle M) mach VNCo h (5) 76 Oswego
—Walter J in US Navy r 23 Derryfield av
Pecka Anthony (Anna) molder MDFCo h 20 Prospect
—Theodore in US Army r 20 Prospect
Peckham Howard C porter 1502 Main r (3) 726 do
—Louis H (Louise M) filer 55 Stockbridge h 25 Spruce
—Robert N (Mary) asst sls mgr 117 Carew h 32 Ruskin
—Wentworth (Evelyn M) supv AmBCorp h 52 Warner
—Wentworth Jr in US Army r 52 Warner
Pecord—see Picard
Pecotte Bertha M atdt 175 Bowdoin r do
Pecousic Service Station (William N Russell) 182 Columbus av
Peczka Bronislaw S (Jean M) mach opr CVMfgCo h 36 Falmouth IO
Pedersen Arms Corp Kenneth B Page mgr experimental tools (2d fl) 157 Chestnut
—Earl J (Barbara) in US Army h (4) 370 Belmont av
Pederzani Angelo G (Phillis T) washer 472 Union h 15 Hayden av
—August (Ina P) in US Navy h 175 Alden
—Basil emp AmBCorp r 3346 Main
—Ettore L (Yvette O) slsman 1071 Page blvd h 30 Palmyra
—Lewis J mech USRCo h (5) 3 Piney pl
—Theresa wid Charles h 3346 Main
—Victor (Sophie) in US Army h 208 Pearl
Pederzoli Adele M wid Charles A sec Six Corners Drug Store Inc 296 Hancock and treas Pederzoli Inc 341 Wilbraham rd h 965 Roosevelt av
—Eugene A (Mae J) treas Springfield Drug Co Inc 758 Main h 21 Niagara
—Helen M clk Springfield Drug Co Inc 758 Main r 21 Niagara
—Inc Ralph M Burke pres Mrs Adele M Pederzoli treas druggists 341 Wilbraham rd
—Mae J Mrs pres Springfield Drug Co Inc 758 Main r 21 Niagara
Pedini Ugo (Maria) emp USA h 716 Worthington
Pedley Catherine B visiting nurse (610) 145 State r 191 Pine

Pedlow Mary part time asst 194 State r 369 Wilbraham rd
Pedneault Raymond J (Mary M) forger's helper MDF Co h 427 Plainfield
Pedrazzi Francis T (Eleanor L) insp E Longmeadow h 27 Ormond
Pedulla Frances nurse 118 Cedar r do
—John L (Gladys) assembler VNCo h 185 Oakland
—Louis E (Fanny R) warehouse supt 42 Waltham av h at Agawam
Peebles George G in US Army r (12) 127 Magazine
—J Arthur (Beatrice A) checker USA h 100 Hancock
—John G in US Army r (12) 127 Magazine
—Margaret A wid John slswoman ASCo h (12) 127 Magazine
Peele Barbara student r (6) 131 Sumner av
—Homer (Marjorie L) regional mgr (813) 145 State h (6) 131 Sumner av
—Marjorie C r (6) 131 Sumner av
Peeples Edward E in US Navy r 41 Sylvan
—Mary M tel opr TelCo r 30 Wareham
—William J (Anna F) investigator E Hartford Conn h 41 Sylvan
Peerless Casualty Co Charles J McMorrow gen agt (52) 25 Harrison av
—Food Products Co Inc Daniel F Carville pres-treas 480 Central
—Handcuff Co James Milton Gill pres Marguerite C Sheldon clk-treas mfrs handcuffs 91 Dwight
Peeso J Edward teller Union Trust Co r 14 Commonwealth av
—Mary J wid John M h 14 Commonwealth av
Peet—see Peat
Peets Edward (Rose M) emp USA h 324 Worcester IO
—Henry (Aldea) in US Navy h 40 Arch
Peggy-Ann Doll Clothes (Samuel Leavitt) 27 Lyman
Pegoraro Gloria B toolmkr USA r 245 Pine
—Silvio (Eliza J) janitor PM&GCo h 83 Gardner
—William (Enrica C) mason h 245 Pine
Pehleman Arthur D (Mary D) mech Chicopee h (2A) 304 Union
Pehrsson G L (Gustave L Pehrsson) picture framing (405) 168 Bridge
—Gustave L (Alice) (G L Pehrsson) (405) 168 Bridge and buyer ASCo h 58 Itendale
—Ruth K receptionist (414) 168 Bridge r 14 Benz
—Waldemar T (Edith A I) railway mail clk h 14 Benz
Pehson Edwin T porter 57 Liberty h at E Longmeadow
Peiker Harry C (Laura M) associate supt of loans MMLInsCo h (1) 164 Maple
Peirce Anne A h (2) 59 Maple
—Donald H in US Navy r 80 Thompson
—Harold E (Ruth J) railway mail clk h 80 Thompson
—Harry H (Elizabeth M) actuary MMLInsCo 1295 State r (2) 59 Maple
—Leona A r 471 Chestnut
—see Pierce
Peirolo James E (Rita G) mach PM&GCo h 114 Rowland
—Rita G emp BMTCo r 114 Rowland
Peitrie Umberto upholster emp 441 Armory r 501 Worthington
Pekeris Norma wid Jacob r (7) 116 Long Hill
Pekins Lucy wid Theodere h 746 Dwight
—Mary r 746 Dwight
Pekola Anselm Jr (Helen A) gas engine man USA h (7) 3004 Main
—Helen A Mrs clk ASCo r (7) 3004 Main
Pelat William emp (802) 29 Worthington h at WSpfd
Pelchat Philip (M Belle) chauf 45 Fisk av h 47 Medford
—Pierre O photographer emp (509) 1331 Main r 2654 do
—Rita A bkkpr 325 Belmont av h at WSpfd
Pelcher Adam J mach WSpfd r 44 Morgan
—Florence E clk 2387 Main r 44 Morgan
—Joseph S (Nellie R) mgr 43 Patton h 44 Morgan
Pelczarski Helen A clk AmBCorp Main h at Chicopee
Pelican Freight Inc James J Kelley gen agt 2170 Columbus av
Peliciary Anthony (Rose) elec USRCo h 15 Corona
—Edna A comptometer opr AmBCorp r 15 Corona
—Isabel M comptometer opr AmBCorp r 15 Corona
Pelkey Anna J wid Wilfred J h 24 Lexington
—Benjamin L (Louise M) chauf 102 Albany h 363 Columbus av
—Edward L (Dorothy L) in US Army h 1340 Boston rd
—Felix P (Sarah L) h 30 Alderman
—Francis X (Lillian O) toolmkr VNCo h 2474 Main
—George P (Mary L) h 163 Franklin
—Ira N (Margaret A) draftsman USA h 149 Dickinson
—James G acidwkr Westinghouse r 163 Franklin
—Kenneth R in US Marines r 2474 Main
—Rosa wid George A r 805 White
—Wilfred J (Eva A) clk AmBCorp r 24 Lexington
Pelkie—see Peltier
Pelky Eva mach opr USA r 52 High
Pell Blanche wid Michael h (5) 5 Thomas
—John A mach opr WSpfd r (5) 5 Thomas
Pelland Edith R dental asst (407) 44 Vernon h at SHad Falls

KOPPERS COKE
PITTSTON ANTHRACITE COAL
146 STATE STREET
COKE-OIL PUNDERSON COAL
PHONE 4-5631
FUEL AND RANGE OIL
BITUMINOUS COAL
29 LOGAN STREET

FIELD, EDDY & BULKLEY
1200 MAIN STREET PHONE 4-1112
Insurance Service

PELLAND
—Elphege O emp PM&GCo r (6) 11 Loring
—Eugene A (Elizabeth A) slsman 376 Birnie av h 70 Ranney
—Mederic painter h 16 William
—Paul A in US Army r 70 Ranney
—Ralph E in US Army r 70 Ranney
—Rheo J (Esther) chauf 142 Albany h at Chicopee
—Victor (Alma) slsman 355 Chestnut h 36 Linden
—Virginia L dental asst 691 State r 70 Ranney
Pellatt Claude W (Gloria E) prod clk CFalls h 211 Edendale
Pellegrini Albino (Anita J) h 55 Hamburg
—Edward P mach opr VNCo r 55 Hamburg
—Viola E clk Westover Field r 55 Hamburg
Pellegrino Domenic J (Frances J) chauf 690 Worthington h 29 Wendell pl
—James in US Army r 214 King
—Pasquale V (Agatha) emp 71 Colton h 214 King
—Vito (Economy Sandwich Shop) 806 Main r (8) 25 Margaret
Pelleier Isabelle M clk 1477 Main h at Chicopee
Pellerin Grace clk USRCo r 32 Kent rd
—Harriet M r 83 Norwood
—Henry C (Ruby) musician and tchr music 194 Worcester IO h do
Pelletier Adeline wid Alexis r 1043 Monsanto av IO
—Albert A (Louise M) supv VNCo h 528 Union
—Albert L (Anna) cabinetmkr 838 State h at Holyoke
—Alfonse R (Elsie L) mach opr USA h 873 Worthington
—Aurele A (Marie R) ticket clk 57 Liberty h at Easthampton
—Chester mach opr 4 Birnie av r 192 Pearl
—Clarence E student r 59 Spring
—Doris E Mrs insp USA r 204 Pearl
—Dorothy R mach opr AmBCorp r 59 Spring
—Ernest J (Leona M) carp USA h 67½ Tyler
—Fred janitor 1528 Main r 92 Spring
—Harold E (Mary M) foreman AmBCorp h (2) 48 Summit
—Hector (Ethel F) chauf 62 Bell h 26 Greene pl
—Joseph A constructionwkr WSpfd r 52 Mattoon
—Joseph A (Alice E) caretaker 1273 Berkshire av IO h 338 Worcester IO
—Joseph A (Braida) punch press opr GB&MfgCo h 7 William
—Joseph J rem to Southwick
—Laura M press opr USA h 23 Wilbraham av
—Laura M Mrs h 38 Johnson
—Laurence J (Blanche L) bartender 280 Main IO h 10 Decker pl
—Leah J married Joseph F Roderick
—Lester F (Gladys K) insp MDFCo h 60 Norwood
—Lucien J (Doris E) in US Army h 204 Pearl
—Luciene (Olive) carp E Longmeadow h 25 Queen
—Mabel Mrs emp USA r 24 Carew
—Marilyn mach USA r 95 Sumner av
—Mary A waitress 149 State r 23 Wilbraham av
—Nere F (Anna M) asst eng 64 Napier h 56 Harvard
—Peter J (Mary A) carp h 54 Scott
—Valmore A (Alma) furn rms 13 Wilcox h do
Pellett Lewis (Rose G) mgr 1049 Main h 284 Oakland
—Rachel wid Morris r 73 Mayfair av
Pelley Grace G Mrs r 10 Myrtle ter
Pellin Marziale F (Esther M) emp H L Handy Co h 282 Pine
Pellirin Tony D (Blanche R) chauf r 393 Columbus av
Pellissey Doris M Mrs audit clk 1293 Main r 59 Leyfred ter
—Winslow L (Doris M) clk Chicopee h 59 Leyfred ter
Pellissier Elmer F in US Army r 46 Hastings
Pellitier Jean silk spotter 281 Mill r 103 do
Pello Joseph grocer 242 Walnut r 7 Morris
—Luigi (Maria) mach opr SWCo h 7 Morris
Pelltier Albert A Jr cabinetmkr emp 838 State h at Holyoke
Peloquin Adrian electrotyper 29 Worthington r 2 Gunn sq
—Aime J (Anna M) tallyman 363 Eastern av h at WSpfd
—Alphonse J carp USEnvCo h 29 Marlborough
—Cora Mrs asst mgr 177 Main IO h at Holyoke
—Dorothy C clk 355 Chestnut r 214 Commonwealth av
—Emile J (Albertine M) carp WSpfd h 2051 Main
—Esther clk 1414 Main r 214 Commonwealth av
—Ethel clk 1414 Main r 214 Commonwealth av
—Eva B housewkr r 31 Pomona
—Fernande A counter USEnvCo r 29 Marlborough
—Gertrude r 83 Fort Pleasant av
—Harry C (Gertrude) mach WSpfd r 83 Fort Pleasant av
—Louise M Mrs h (20) 66 Pynchon
—Peter emp 363 Eastern av r 2 Gunn sq
—Peter N (Hattie I) emp 56 Main h 9 Osgood
—Rene J (Claire V) prod asst USA h at Will
—Romeo A (Mabel E) in US Army h 161 Franklin
—Simone B emp 385 Liberty r 2051 Main
—Ulric J (Anna C) mach opr MCCo h 148 Everett
Pelow Dale M mach opr USA r 84 Johnson
—Katherine M wid Frederick D h 84 Johnson
—Ray O (Margaret T) emp Westinghouse h 457 Union
—Wesley C in US Marines r 84 Johnson
Pelsey Rita B Mrs r 122 Essex
Peltier Amalda wid Hormidose r 122 Central
—Annie Mrs r 62 Dunmoreland
—Armand R in US Navy r 70 Alexander
—Armeline wid Moses V h (2) 7 Central
—Asa H elev opr ASCo r 35 Moore
—Desire S in US Army r 70 Alexander
—Donald F (Doris L) grinder USA h 11 Jones
—Edward A (Angelina M) pressman 4th fl 29 Worthington h 383 Birnie av
—Eugene J (Jeanette C) asst foreman Westinghouse h 79 Cherrelyn
—George (Lauria) rem to N Adams
—Henry M (Nettie) h 50 Medford
—Leo J (Nita) emp Westinghouse r 24 Clinton
—Leona A r (2) 7 Central
—M A Agnes emp AmBCorp r 70 Alexander
—M J Rita married Louis H Lariviere
—Mary Mrs cafeteriawkr Westinghouse r 161 Allen
—Octave A sta eng 52 Hillman h 82 Plainfield
—Raymond (Mary) mach opr MDFCo r 161 Allen
—Sinai J (Eliza A) scale opr MDFCo h 70 Alexander
—Stella A r (2) 7 Central
—see Pelkey
Pelton Alice F tchr Westfield NJ r 40 Hawthorne
—Elmer W dairywkr 55 Pomona r 1215 Parker
—Guy L (Bessie M) treas The Morris Plan Banking Company of Springfield 48 Vernon h at Longmeadow
—Lizzie J wid John W h 40 Hawthorne
—Robert F emp CVMfgCo r 1215 Parker
Peltz John B (Catherine F) toolmkr 224 Hancock h at Chicopee
Pema Ele (Edith B) carp park dept h 109 Oakland
Pember Frederick r 41 Spring
Pemberton Ruth L rem to Trinidad WI
Pendarirs Mary L tiremkr USRCo r 83 10th
Pendergast Edward J (Loretta V) slsman ASCo h 66 Ranney
—Thomas J officer County Jail 79 York h at Holyoke
—see Prendergast
Pendleton Battery Mfg Co (Frank Pendleton) 2020 Columbus av
—Frank (Pendleton Battery Mfg Co) 2020 Columbus av h at Westfield
—George F (Mary I) boxmkr h 48 Linden
—George P (Hulda A) dentist (201) 293 Bridge h at WSpfd
—Hazel Mrs slswoman 1414 Main h at WSpfd
—Lloyd R (Chestina S) clk E Longmeadow h 49 Euclid av
—Ruth nurse S Hospital r do
—Shirley H clk 365 State h at WSpfd
—William H (Beatrice S) in US Navy h 21 Westford cir
Pendrak Alphonse J (Cassie M) mach opr CVMfgCo h 23 Kazbeck IO
—Mina J clk 2 Parker IO h at Ludlow
Penfield Alfred A constructionwkr 55 Stockbridge r 59 Avon pl
—Alfred H (Louise J) guard CVMfgCo h 59 Avon pl
—Barbara L r 59 Avon pl
—Edward W r 156 Pearl
—Frederick N emp AmBCorp h 20 Clyde
—George F died Feb 22 1944 age 29
—Gertrude F wid William r 20 Clyde
—Marjorie L r 59 Avon pl
Penn Abraham B (Sylvia) sec-treas Jewish Credit Union and steamship agt and ins 716 Dwight h 144 Prospect
—Charles H chauf 19 Harrison av h 98 Orleans
—Elaine married Jerry Werby rem to Boston
—Floyd (Lula M) mach B&A r 396 Walnut
—Janice H clk WSpfd r 126 Harvard
—Louis S (Hazel E) trimmer 104 Carew h (3) 77 Morgan
—Mitchell E in US Army r 144 Prospect
—Mutual Life Insurance Co Robert T Hanifin mgr (406) 1421 Main
—Rebecca wid Abraham clk 42 Emery r 233 Forest Park av
Penna Albina G clk 1295 State h at N Agawam
—Alfred R (Jean E) rem to Agawam
—Antoinette wid Jerome P h 207 White
—Caroline wid Joseph h 40 Foster
—George J in US Navy r 40 Foster
—Jerome P died Oct 20 1943 age 54
—Stephen (Josephine C) emp SGLCo h 28 Union
—Thelma L floorwoman 1454 Main r 40 Foster
—Vincent (Lillian D) mach opr USA h 73 Johnson
Pennell James K (Anne L) chemist emp 111 Lyman h at Longmeadow
Penney Harold F (Evelyn E) in US Army h 60 Belmont av
Penniman Elliot H (Hazel M) rem to Pennsylvania
—Raymond F (Veronica B) elec emp 26 Taylor h 73 Jasper
Pennington Earl R in US Army r 27 Chase av
—Elmor (Alice) insp 95 State h 27 Chase av
—Kenneth E in US Navy r 27 Chase av
—William (Louise) h 49 Prospect
—William T (Stella R) slsman 120 Oakland h at Agawam

**PENNO ARTHUR P**
**(Blanche) builder of Penno Built Homes-general contractor-kitchen cabinets a specialty-industrial woodworking-factory maintenance factory 625 Union WSpfd h 820 Parker WSpfd—See p 74**

Pennock Erastus W (Frances E) tchr 263 Alden h 22 Westminster
—Louise S student r 22 Westminster
—Thomas W in US Army r 22 Westminster
Pennoyer Elmer mach USA r 53 Buckingham
Penny Leslie meat cutter Highland Hotel r 171 Chestnut
Peno George rem to Nashua NH
Penrose William J (Leila T) condenser pump man Chicopee h 47 Waldorf
Pensarosa Ambrose (Lena) winder Chicopee h 42 Acushnet av
—Josephine R radiowkr Chicopee r 42 Acushnet av
Penttila Elma rem to Vermont
—Helen H rem to Boston
Penza Stanley emp 48 Dwight r 64 Temple
Penzickes John emp HGWCo r 63 Mulberry
People's Bakery (Edward Silverman) 680 Dwight
—Jewelry & Loan Co (Fred Platt) 1873 Main
Pepe Angela mach opr USEnvCo r 104 William
—Angelo E (Loretta P) drop forger MDFCo h 104 William
—Antonio (Julia) clk HC&PCo h 66 Orchard
—Charles J (Christina M) car insp B&A h (4) 16 Rutledge av
—Clara H clk BSTWks r 57 James
—Filomena M married Joseph Wood rem to SHad Falls
—Jennie mach opr USA r 247 Nottingham
—Joseph in US Army r 66 Orchard
—Joseph r 171 Chestnut
—Joseph (Rosanna V) car repr B&A h 33 Lombard
—Joseph J emp Park Dept r 58 Adams
—Joseph V (Elizabeth J) in US Navy r 36 Earl
—Louis J (Emma V) grinder MDFCo h 247 Nottingham
—Louise M emp USA r 247 Nottingham
—Michele (Josephine) gardener E Longmeadow h 57 James
—Rose emp B-DCBCo r 68 Orchard
—Theresa M clk BSTWks r 57 James
—Viola L Mrs canteen girl MBCo h 39 Wilcox
—William A (Margaret C) sign painter Hartford Conn r 6 Geraldine ct
—William B in US Navy r 66 Orchard
Pepin Alfred J (Beulah M) chauf 10 West h 118 Norfolk
—Alice wid Odilon J h 34 Donald
—Arthur (Calister) rem to E Longmeadow
—Arthur L (Elizabeth A) h 675 Sumner av
—Bernard J in US Army r 274 Pearl
—Delia M Mrs clk Baker Extract Co 1 Extract pl r 274 Pearl
—Denis H (Amanda J) bus opr StRy h 52 Fort Pleasant av
—Dona hostler StRy r 3025 Main
—Dorila E (Rose A) carp h 3530 Main
—Doris M tabulating supv 837 State r inq do
—Durham N (Mary E) h 103 Woodlawn
—Edward N (Madeline) assembler AmBCorp h 74 Cherry
—Eva S slswoman 1477 Main h at E Longmeadow
—George A (Mary C) sls supv Boston h 38 Whittier
—George M (Sidonie R) r 26 Beaumont ter
—George R in US Army r 26 Beaumont ter
—Harold J (Florence L) clk MMLInsCo h 1384 Bay
—Irene J married Edward Blais
—Irene M Mrs laundrywkr 15 7th r 12 Calais pl
—Joseph C (Irene M) millwright E Longmeadow h 12 Calais pl
—Joseph D (Delia M) ticket clk B&A h 274 Pearl
—Mary E Mrs buyer 1414 Main r 103 Woodlawn
—Nellie A wid Edward D slswoman 1414 Main h 788 Belmont av
—Omer J (Caroline G) h 359 Belmont av
—Rena r 48 Castle
—Roland L (Germaine A) mach AmBCorp h 399 Birnie av
—Ruth E emp 55 Stockbridge r 3530 Main
Pepoon Elsie emp TelCo h (5) 21 Salem
Peppard William H emp B&A r 1797 Main
Pepper Carl F slsman 33 Dwight h at Holyoke
—Constance G steno (319) 36 Court r 94 Pendleton av
—James (Theresa) h 56 Terrence
—Joseph M (Alice D) chauf 149 Albany h 27 Girard av
—Michael W in US Army r 94 Pendleton av
—Mildred F r 94 Pendleton av
—Pasquale (Catherine M) h 94 Pendleton av
—Pasquale F in US Army r 94 Pendleton av
—Robert C (Ethel B) v pres-sec Rice & Lockwood Lumber Co (605) 1559 Main h 24 Oxford
—Rosario A (Irene A) mach opr HC&PCo h 91 Roseland
Pepperill Anthony R (Doris M) h 39 Mooreland
—Joseph J (Alice M) fireman NY h 7 Holland

• American Oriental
• Wiltons
• Axminsters
• Broadloom
WHITE RUG CO. Mill Agents
1123 State Street - Springfield, Mass.
TELEPHONE 2-8058
• Expert Repairing
• Refinishing
• Storing
• Demothing

SALES
RENTALS
MORTGAGE LOANS
EDW. J. MURPHY CO., INC. - REALTORS
1537 MAIN STREET - - - Telephones 3-3147, 3-3148
MANAGEMENT
APPRAISALS
INSURANCE

Pepsi-Cola Bottling Co of Springfield Inc Abraham Cohen pres Jacob J Schulman treas 20 Bowdoin ter
Pepyne Frances C interviewer 282 Dwight h at WSpfd
Pera Edith wid John J h 65 Wellington
—George A (Elsie S) pumpwkr Holyoke h 155 Wilbraham rd
Perazzola Adolino (Victoria) h 1 Lebanon pl
—Claudio in US Army r 1 Lebanon pl
—Gena B bkkpr 101 Taylor r 1 Lebanon pl
—Ida slswoman 1293 Main r 1 Lebanon pl
—Lawrence (Mathilda E) meat cutter 203 Liberty h 32 Bond
—Lena timekpr Westinghouse r 1 Lebanon pl
—Theresa wid Louis h 16 William
Percell Katherine D tchr 182 Central r 168 do
Percelll A Charles mech 61 Bliss r 7 Mattoon
Percey Richard emp USA r 39 Tacoma
Percoski Joseph F (Bertha L) in US Army r 74 Linden
—Stanley (Catherine) carp r 75 Charles
Percy Bernard D in US Army r 156 Harvard
—Charles E (Mary V) in US Army r 48 Underwood
—Charles F (Helen M) repair man TelCo h 156 Harvard
—Dorothy M in US Navy r 156 Harvard
—Francis T (Marguerite C) in US Army r 45 Underwood
—James W (Elizabeth A) in US Army h 186 Belmont av
—John S in US Army r 156 Harvard
—Mary E tel opr TelCo r 48 Underwood
—Roy yardman S Hospital r do
—Thomas (Margaret) grinder h 79 Midway 10
Pereira Anna linotype opr S Union 16 Fort h at Ludlow
Perella Albert V in US Navy r 25 Tulsa
—Alphonse (Bruna) mach setter WSpfd h 23 Tulsa
—John in US Marines r 25 Tulsa
—John B (Irene) janitor E Longmeadow h 25 Tulsa
—Louis D mach opr VNCo r 25 Tulsa
—Marcella mach opr USEnvCo r 25 Tulsa
Peresada Joseph (Jennie) emp NYNH&H h 130 Greenwood
Peretti Fortunato G (Mary) in US Army h 32 Saratoga
—Mario G in US Army r 52 Fremont
—Mary T radiowkr Chicopee r 52 Fremont
—Pietro P (F Regina) janitor Westinghouse h 52 Fremont
Perez Pauline Mrs clk 111 Chestnut r 412 Belmont av
Perfection Grate & Stoker Co Nelson J Hibbard pres-treas Catherine A Byrnes sec mfrs 4 Fisk av
Perham Donald E (Rose R) molder Spfd Bronze & Aluminum Co h 323 St James av
—Rufus (Ollie) chauf h 179 College
Pericolosi Frank A (Mary L) tool grinder VNCo h 31 Margaret
—John r 837 Main
—Mary L office mgr (1) 1660 Main h 51 Dexter
Perigord Alfred J rem to Northampton
—Dona J in US Army r 51 Thomas
—Joseph (Emma) h 51 Thomas
—Lucille B insp AmBCorp r 51 Thomas
—Raymond H (Lillian M) eng Westinghouse h 24 Birnie av
Peris Carlo (Carmela) grocer 112 Cedar h (1) 110 do
—Elizabeth R cashier 170 Worthington r (1) 110 Cedar
Perissich Ezio (Rachel M) mech h 88 Spring
Peristere William H (Jeannette B) mach USA h (4) 92 High
Peritz Charles G (Alice E) painter 63 Greenwich h do
—Charles J in US Army r 63 Greenwich
—Mary r 61 Greenwich
—Mary wid Charles h 61 Greenwich
—Stanley W (Edith) insp USA r 63 Greenwich
Perkins Alfred B (Florence M) produce 125 Lyman h at Longmeadow
—Alta V calculating mach opr USA h (203) 774 State
—Alvah L (Mildred M) clk B&A h 306 Oakland
—Arthur R in US Navy r 86 School
—Bertha N Mrs mgr 111 Hancock r 2633 Main
—Blanche M wid Edwin F r (5) 31 Bowdoin ter
—Charles F mach opr MCCo h 36 Switzer av
—Charles H died Oct 9 1943 age 81
—Chester J (Alice K) fireman SFD h 62 Warner
—Clara J h 116 Central
—David W (Ruth W) gagemkr 630 Main h at Thompsonville Conn
—Della M wid Henry J h 68 Fort Pleasant av
—Doris E priv sec 365 State r 26 Northumberland
—Dudley O (Alice M) prod asst USA h 26 Edgewood
—Ellen C r 71 Bryant
—Elwood D in US Navy r 26 Edgewood
—Ethel M tchr music (307) 774 State h do
—Ethel M Mrs clk 1414 Main r 43 Gordon
—Eugene C (Alice C) v pres-treas Perkins Soap Co 210 Albany h 42 Stratford ter
—Evelyn F r 216 Oak Grove av
—Fern G priv sec ASCo r 33 McKnight
—Floye D wid John M h 147 Belmont av
—Frances A wid John F Jr seamstress 162½ Chestnut h (27) 1123 Main
—George C (Elizabeth C) pres-asst treas Perkins Soap Co 210 Albany h at Longmeadow
—Georgia E dietitian The Highland Hotel r 33 McKnight
—Georgie wid William H r 27 Abbott
—Gerald G (Evelyn M) rem to Worcester
—Guy S (Lillian F) Christian Science practitioner (517) 1537 Main h at Longmeadow
—H Lockwood (Daisy J) emp Westinghouse h 26 Northumberland
—Harold M (Emma R) senior checker USA h 50 Fort Pleasant av
—Harold P (Marian C) sec The Federal Land Bank of Spfd 310 State h 39 Rencelau
—Helen M clk MMLInsCo r 46 Parkside
—Herbert H (Miriam L) repair man TelCo h 11 Ina
—Idella Mrs r 25 Mapledell
—J Perley (Dorothy R) rem to Marblehead
—James A (Flossie I) v pres WSpfd h (17) 90 Maple
—Janice M slswoman 1454 Main r (27) 1123 do
—Jean E Mrs steno WECo r 20 Gunn sq
—John D (Margaret N) fireman SFD h 46 Parkside
—Lewis H (Georgianna M) polisher h 33 McKnight
—Lewis H Jr in US Army r 33 McKnight
—Louis H Jr in US Army r 20 Gunn sq
**PERKINS MACHINE AND GEAR CO** manufacturers of high grade industrial gears Circuit av c Palmer WSpfd PO Box 1331 Spfd —See p 131
—Marguerite A Mrs slswoman 1293 Main h (6) 40 Warriner av
—Marjorie S tchr 340 Sumner av r 90 Fairfield
—Mary Mrs emp USA and presser 281 Mill h 62 Essex
—Muriel I in US Marines r 1447 Bay
—Olney H (Ethel M) mach opr VNCo h 43 Gordon
—Richard E (Sarah) in US Navy h 207 Oak Grove av
—Richard W (Fern C) slsman h 102 Yale
—Robert (Ruth) scraper VNCo h 24 Burr
—Robert H (Ruby B) clk PO 436 Dwight h at WSpfd
—Rubie M clk 32 Spring h 104 Middlesex
—Russell C (Rose D) drop forger MDFCo h 174 Bloomfield
—Russell D emp MDFCo r (6) 40 Warriner av
—Russell G in US Army r 33 McKnight
—Ruth A bkkpr Union Trust Co r 1447 Bay
—Sarah Mrs mgr WSpfd r 207 Oak Grove av
—Soap Co George C Perkins pres-asst treas Eugene C Perkins v pres-treas Hazel A Selig clk mfrs 210 Albany
—Stuart M (Julia M) chauf 12 West h (5) 31 Bowdoin ter
—Thomas E (Marie R) platform man RyEx h 2713 Main
—Vernon B (Myrtle E) in US Navy r 28 Castle
—William A (Matilda T) filer Hartford Conn h 67 Wason av
Perk vanLith Edward A gen mgr 3387 Main h 951 Chestnut
Perky Arthur r 24 Mattoon
Perla Cesare (Mary J) mach opr National Bronze Co h 30 Applewood pl
—Joseph T (Lillian) coremkr National Bronze Co h 28 Applewood pl
—Serina P mach opr WSpfd r 30 Applewood pl
—Thomas C coremkr National Bronze Co r 30 Applewood pl
Perler Samuel J (Ida E) gasoline 487 Columbus av h (6) 16 Sheldon
Perlman Louis (Ida S) emp AmBCorp h 17 E Hooker
—Morris (Celia) assembler AmBCorp h 24 Montmorenci
Perlmutter David (Sylvia) cutter Berkshire Upholstered Furniture Co h 776 Belmont av
—Harry (Sara) assembler USA h (4) 5 Piney pl
—Max (Ida) cabinetmkr h 57 Johnson
—Morris R (Nettie) erector WSpfd h 57 Johnson
—Sara G Mrs clk USA r (4) 5 Piney pl
Perlowitz Abraham (Gussie) mach opr WSpfd h (6) 1160 Dwight
—Florence I slswoman 1365 Main r (6) 1160 Dwight
—Simon in US Army r (6) 1160 Dwight
Perlowski Stephen F (Mary A) slsman 120 Oakland h 40 Sylvan
Perman Dorothy E emp USA r 123 Norfolk
—Dorothy G emp (5) 3179 Main r do
—J Ernest emp 1615 Main h 123 Norfolk
Pernice Frank C v pres William Kavanagh Furniture Co 443 State r 58 Oak
—Joseph C slsman 152 Lyman h at WSpfd
—Josephine P mach opr 33 Morris r 58 Oak
—Louise F forewoman 33 Morris r 58 Oak
—Orelio F (Mary E) press opr G&BMfgCo h 56 Oak
—Vincent R in US Army r 58 Oak
—Vincenzo (Natalina) h 58 Oak
Pero Arthur J (Helen C) buyer 1514 Main h (3) 30 Bradford
—Donald K clk 180 State r (3) 30 Bradford
—Elizabeth R clk TelCo r 15 Arion pl
—Ernest F (Elizabeth R) policeman h 15 Arion pl
—Ernest J (Jeanette M) driver 142 Albany h at Westfield
Perodeau Arthur E (Estella P) bus driver Trailway Bus Co h (10) 21 Spring
Peronto Laurence A atdt 53 Bliss r 27 do
Perosino Joseph (Laura A) chauf Oscar F Carlson Co r 282 Quincy
—Katherine P laundrywkr 140 High r 282 Quincy
—Louise wid Alessandro h 282 Quincy
—Mario A (Shirley J) in US Navy r 67 Sorrento
Peroski Stasia C forewoman USA h at Will
Perosky Robert S in US Marines r 99 Carroll
—Stanley J (Margaret M) mech VNCo h 99 Carroll
Perotti Elizabeth A Mrs h 40 Marble
—Frank J (Rose R) insp CVMfgCo h 47 Governor
Perrah Albert A (Bertha A) emp 144 Bridge h 55 Morgan
Perras Eleonore M clk (28) 36 Court r (7) 765 Main
—Elise wid Louis r (7) 765 Main
—Emery G (Eleanore N) clk 1573 Main h (7) 765 do
Perrault Alexander (Alvina) h (12) 24 Winthrop
—Andre J (Ella A) insp Westinghouse h 27 Alfred
—Bernard mgr (302) 44 Vernon h at Holyoke
—Eugene C (Anna) clk WSpfd h 14 Savoy av
—Eugene L (Mary A) in US Army h 356 Page blvd
—Frances A clk 95 State r 14 Savoy av
—Fred A sls correspondent 269 Plainfield h at Holyoke
—George painter 64 Wilmont h do
—Herve (Pearl G) emp VNCo h 26 Claremont
—Irene V wid Joseph r 40 Congress
—John B bus opr StRy r 2829 Main
—Lewis driver 41 Cypress r 47 Mattoon
—Lillian A rem to WSpfd
—Lillian E h 34 Harriet
—Virginia rem to Chicago Ill
Perreault Albani A (Matilda L) checker AmBCorp h 329 Bay
—Aldegonde I r 26 Los Angeles
—Alfred J (Cecile) porter 1670 Main h 31 Charter av
—Annette C mach opr PM&GCo r (1) 220 Pearl
—Armelene A wid Arthur H h 42 Montmorenci
—Charles E emp 293 Bridge r (1) 220 Pearl
—Clement J (Emma F) polisher 125 Main h 14 Huntington
—Cyrille (Anna) supt 216-226 Pearl h (1) 220 do
—Cyrille J L gear shaper E Longmeadow r (1) 220 Pearl
—Edgar J (Elsie I) feeder MBCo h 24 Chester
—Edward (Marguerite) in US Army h (3) 3 Central
—Edward F radiographer h (6) 99 High
—Exerine M wid Ulric r 306 Union
—George r 187 Carew
—George G (Victoria) h 28 Charter av
—Henry A (Florence) mach opr 55 Stockbridge h (6) 222 Pearl
—Irene L comptometer opr AmBCorp Main h at CFalls
—L Napoleon (Clara P) h 26 Los Angeles
—Leora Mrs mach opr WSpfd r 37 Revere
—Lorraine T emp 266 Bridge r 323 Bay
—Louis N (Edith M) mach E Longmeadow h 66 Morris
—Norma M clk 88 Birnie av r 14 Huntington
—Odilon J (M Blanche) grinder MDFCo h 35 Donald
—Preston E (Irene B) h 1075 Sumner av
—Roger L in US Coast Guard r 66 Morris
—Velia L insp USA r 26 LosAngeles
Perri Ross (Clara M) in US Navy h 41 Manhattan
Perrigo Robert E emp MBCo h (437) 2142 Main
Perrin John G (Louise V) mech eng E Longmeadow h (M) 10 Chestnut
—Louise V Mrs tchr 1300 State r (M) 10 Chestnut
—Roy (Ruth) elec h 894 Belmont av
—Ruth Mrs dental hygienist 59 Howard r 894 Belmont av
—Susan O clk 48 Vernon h at WSpfd
—see Perin
Perrine Raymond T (Dorothy H) dept supv CBWWks h 75 Penrose
Perron Arnold L (Winifred E) mach opr Chicopee h (8) 29 Hancock
—Bernice D tel opr BMTCo r (4) 50 Walnut
—Charles A (Viola I) mach USA h 20 Oak Grove av
—Dorothy nurse Wesson Memorial Hospital r do
—Eleanor L priv sec Union Trust Co r 375 Island Pond rd
—Eugene H (Anna) stock clk PM&GCo h 367½ Chestnut
—George E (Olive C) mach AmBCorp h 494 Plainfield
—George M (Catherine M) emp USA h 361 Chestnut
—Henri J B (Laura M) bartender 70 Chestnut h 375 Island Pond rd
—Hubert A (Annie M) emp AmBCorp h (1) 16 Cumberland
—John N h (16) 24 Winthrop
—Josephine M wid Louis F h (4) 50 Walnut
—Leo N (Dorothy E) (Star Garage) 35 Fairbanks pl r 231 Taylor

MOHITE INSURED MOTH PROOF CLEANING PROCESS
PARK CLEANERS AND DYERS, Inc.
"Dry Cleaning As It Should Be Done"
Office and Works 106 Kensington Ave.
Springfield, Mass. PHONE 6-5476

RADIO STATION WSPR 1270 K.C. *The Friendly Voice of Western New England*
63 CHESTNUT STREET

PERRON
—Leon H (Lydia E) draftsman WMassElecCo h 61 Fenwick
—Louise E r (16) 24 Winthrop
—Marguerite priv sec (401) 44 Vernon r 375 Island Pond rd
—Melville A (Alice S) assembler VNCo h 3 Leete
—Pauline F wid George W r 22 Piney pl
—Rose r (16) 24 Winthrop
—Yvonne M Mrs r 322 Dickinson
Perrone Rocco J (Catherine L) emp CVMfgCo and cleaner 994 Main h 64 Wilcox
Perrot Carl G (Helen A) mach opr CVMfgCo h 25 Lyndale
Perrott Helen Mrs insp PM&GCo r 145 Carr
—William (Helen) emp PM&GCo h 145 Carr
Perrotta Albert W in US Army r 37 Winthrop
—Christopher (Beatrice R) in US Army r (31) 7 Noble
—Frank (Jennie) emp 33 Morris h 37 Winthrop
—Gloria M clk 497 Dickinson r 37 Winthrop
—Irma R r 37 Winthrop
—John A (Teresa F) forger CFalls h 39 Dwight rd
—Joseph in US Army r (7) 40 Warriner av
—Lucian (Theresa) emp Westinghouse h 31 Osborne ter
—Pasquale F r 37 Winthrop
—Theresa Mrs (Osborne Beauty Shop) 31 Osborne ter r do
—Vincent E mech Longmeadow r 37 Winthrop
Perrotte William E (Ellen) rem to E Longmeadow
Perrualt Joseph E emp USA r 83 Walnut
Perry Albert E (Mildred F) service eng Boston h 18 Ina
—Albert H in US Army r 18 Ina
—Alexander (Rosella T) janitor 347 Worthington and 104 Spring h do
—Amy L steno 95 State r 106 Champlain av 10
—Anna emp 93 Orleans r 230 Quincy
—Anthony (Florence I) caretaker Holy Name Church h 236 Oakland
—Anthony (Giuseppina) emp city h 230 Quincy
—Anthony Jr in US Navy r 230 Quincy.
—Arsene A (Anna M) polisher 55 Stockbridge h 19 Lorraine
—Beatrice M clk Holyoke r 175 Florida
—Bertha L wid James housekpr 643 Union r do
—Bertrand J (Elizabeth A) pres Massachusetts Mutual Life Insurance Co 1295 State h 33 Atwater rd
—Blanche C wid Harry T h 37 Horace
—Charles H (Ellen M) assembler CFalls h 403 St James av
—David T in US Army r 68 Quincy
—Delia M wid William h 116 Hancock
—Doris R cashier (406) 1383 Main r 22 McKnight
—Dorothy M Mrs in WAVES r 67 Keith
—Edith asst personnel director 1414 Main h at Agawam
—Edith Mrs hairdresser 23 Harrison av h at Will
—Edward (Annie B) chauf 215 Albany r 654 Union
—Edward A (Ethel M) maintenance man USA r 67 Girard av
—Edward C (Emily) eng USA h 106 Champlain av 10
—Edward C Jr (Dorothy M) in US Army r 67 Keith
—Eleanor M steno 4th fl 127 State r 115 Powell av
—Eli chemist MCCo r 81 Berkshire 10
—Elwood H rem to Louisville Ky
—Ethel H Mrs clk USA r 67 Girard av
—Eugene K in US Army r 406 Central
—Foster N v pres American Bosch Corp Main at Chicopee line h at Longmeadow
—George r 38 Westminster
—George (Clara) molders helper CVMfgCo h 20 Boundary pl
—George A (Ruth M) (Masse's Fish Market) 1037 State h 25 Stebbins
—Grace A clk 4th fl 196 Worthington r (6) 81 School
—Guy F printer S Union r 49 Pearl
—Hattie Mrs r 14 Northampton av
—Helen B N wid George F (Perry & Murphy Convalescing Home) 100 Pearl h do
—Helen G Mrs clk 942 Worthington r 29 Annawon
—Irving (Helen R) grocer 318 St James av h 110 Groveland
—James r 52 7th
—James F (Mabel E) foreman 120 Oakland h 115 Powell av
—James K (Ida L) tchr 1300 State h 50 White
—Jean housekpr r 2699 Columbus av
—Jennie S h (4) 683 State
—John (Mary E) lab h 68 Congress
—Joseph r 83 Bradford
—Joseph M h 1089 Worthington
—Laura B clk MMLInsCo r (7) 3 Piney pl
—Leneita B payroll clk MDFCo r 27 Clarence
—Leon F in US Army r 138 Colton
—Louis (Gertrude L) examiner Chicopee h 180 Locust
—Louise C wid Alfred H h 406 Central
—Lucy B wid David h 232 Walnut
—M Alice r 175 Florida
—Margaret A wid Edward r 19 Kimberly av

PERRY
—Marion R packer DMCo r 19 Lorraine
—Marion R Mrs h 22 McKnight
—Mildred F Mrs steno B&A r 18 Ina
—Milton T (Sarah G) h 1599 Plumtree rd
—Nellie A supv Quincy r 175 Florida
—Paul W (Margaret J) in US Army r (2A) 8 Manor rd
—Robert A (Mary R) in US Navy r 30 Hawley
—Robert S timekpr CVMfgCo r 106 Champlain av 10
—Spencer J (Helen G) shop checker USA h 29 Annawon
—Vina M h 7 Locust
—Walter E pres Holyoke h 175 Florida
—William J (Margaret H) in US Army r 17 Ruskin
—William T r 175 Florida
—Willie O (Miranda L) emp USA h 654 Union
—Woodrow W welder MDFCo r 41 Orchard
—Yale H (Ethel) factory rep h 980 Sumner av
—& Murphy Convalescing Home (Mrs Helen B N Perry and Mrs Victoria M Murphy) 100 Pearl
Persico Natale J (Angelina M) emp 80 Orleans h 151 Quincy
—Salvatore (Mary) mason h 149 Quincy
Persip Francis chef 1459 Main r 40 Osgood
Persky Bessie wid Morris r 180 Commonwealth av
Person Frank H gasoline 216 Armory h at Will
—Martin B slsman (206) 1387 Main r inq do
Personal Finance Company William B Cahill mgr loans (209-210-211) 1618 Main
Persons Charles A acct emp (600) 293 Bridge and acct 112 Lake dr 10 r do
—Paul W (Agnes E) clk MMLInsCo h 523 Wilbraham rd
Persson Carl I (Ruth A) sta fireman 53 Elliot h 15 Bernard
—Carl N elec VNCo h (32A) 820 State
—Herman A (Anna S) tchr 1300 State h 129 Buckingham
Pervere Clarence J (Nellie P) mach VNCo h 28 Saratoga
Pervonga Harold H (Eva G) mach AmBCorp h 55 Montclair
Peryea Anna M emp 802 Alden r do
—Philip E (Bella) emp MCCo h 4 Quebec 10
Pesce Mary emp Westinghouse r 194 Tyler
Pescetta Americo J in US Army r 55 Norwood
—Anna S rifler USA r 16 Broad
—Elizabeth wid Luigi h 55 Norwood
—Frank J roofer's helper 26 Ryan ct r 55 Norwood
—Ines J marker 33 Morris r 55 Norwood
—Joseph A in US Navy r 1132 Carew
—Mary Mrs (Pasadena Market) 192 White h 1132 Carew
—Peter mach setter PM&GCo r 16 Broad
—Philip C (Amabile) trucker USA h 16 Broad
—Santa M cutter 33 Morris r 16 Broad
—Santina T trimmer 33 Morris r 55 Norwood
Peskin Hyman r 15 Mansfield
—Mollie rem to NY
Pesockie Zenko paperwkr h 159 Sharon
Pesoni Albert (Sally) r 25 Merwin
Pessimato Katina M in US Army r 68 William
—Louis clk Westinghouse r 68 William
—Mario S in US Army r 68 William
Pessolano Angelo C rem to New Jersey
—Antonio F (Mary E) trucking 115 Tyler h do
—Arthur E in US Army r 115 Tyler
—Eleanor M married Louis Nairoelari
—Eugene J in US Army r 115 Tyler
—Frances M bkkpr 369 Worthington r 115 Tyler
—Frank J (Savina P) (Henry J Benjamin & Co) 96 Central h do
—Joseph P r 861 Main
—Joseph W smelter WSpfd h 114 Wilcox
—Michael C in US Army r 115 Tyler
—Michael P (Helen R) in US Army r 16 Saratoga
—Pasquale T in US Army r 115 Tyler
—Peter A (Eda M) assembler VNCo h 123 Hancock
—Rosaria wid Vincent r 48 Eloise
—Vincent (Ida M) carp SGLCo h 393 Columbus av
—Vincent P (Mary P) lwyr (644) 31 Elm h 36 Westernview
Pete's Lunch (Peter Valsoras) 587 Dwight
Petell Edgar W (Leza) die sinker MDFCo h (5) 527 Main
—Joseph O (Clara L) watchman 1391 Main and janitor 104 Chestnut h do
Petelle Carl L (Helen C) rem to Hartford Conn
—Eugene J (Frances E) insp Westinghouse h 254 Oakland
—Howard O (Florence D) clk 818 Main r 15 Richelieu
—Joseph (Flora M) janitor E Longmeadow h 29 Ashmun
—Wilfred (Mapleleaf Cafe) 818 Main h 15 Richelieu
—Wilfred Mrs (Albina) died Mar 31 1944 age 65
—Wilfred J R (Lena) chauf Westover Field r 15 Richelieu
Petelli Alice laundry wkr 48 Howard r 81 Bliss
—Wilfred r 83 Bliss
Peter Pan Bus Lines Co Peter Picknelly mgr 144 Bridge
Peterhansel Elsie tool grinder USA r 111 College
—Max E (Emma A) h 111 College

Peters Benjamin A (Esther E) asst shipping clk (610) 29 Worthington and mgr Peters' Public Service Bureau (311) 1597 Main h 44 Morris
—Christopher J (Virginia I) h (5) 189 Sumner av
—Clayton (Alice) janitor 298 S Main r 9 Adams
—Donald A in US Army r 44 Morris
—Edwin E in US Coast Guard r 44 Morris
—Ellis R (Wanda V) in US Army r 128 Greenwood
—George barber WSpfd h 56 Allendale
—George W (May L) patternmkr S Bronze & Aluminum Co h 1286 Bay
—Isabelle C Mrs h 701 Union
—John H (Pearl M) mach E Longmeadow h 45 Reed
—John S painter h (1) 22 Morris
—Koste J (Genevieve J) waiter Highland Hotel r 54 Sherbrooke
—Leo G in US Army r 54 Sherbrooke
—Leona nurse S Hospital r do
—Mary J wid Henry r 34 Bancroft
—Mary R nurse Mercy Hospital r (1) 22 Morris
—Minnie A wid Charles W h 32 Winthrop
—Peter J (Alice W) mach WSpfd h 55 Holyoke
—Robert (Mary C) miller USRCo h 23 Shillingford
—Roland G in US Army r 44 Morris
—Thomas peddler r 119 Franklin
—Vasila wid Joseph h 54 Sherbrooke
Peters' Public Service Bureau Benjamin A Peters mgr household appliances (311) 1597 Main
Petersen Doris M typist 55 Elm r 559 Wilbraham rd
—Gertrude M steno Westinghouse r 109 Suffolk
—L Christian (Mary C) insp NYNH&H h 109 Suffolk
—Tycho M (Margaret M) commissioner Boston h 559 Wilbraham rd

**PETERSEN TYCHO M AGENCY INC**
**Mrs Ida M Van Tassel pres-treas Winifred I Noel v pres Raymond Lasker clk lifetime insurance service and real estate 80 Broadway**

—Wilbur E in US Merchant Marines r 559 Wilbraham rd
Peterson Adolph carp emp 139 Lyman r 33 Holyoke
—Albert W (Hazel A) garage supt 1414 Main h 46 Bonnyview av
—Alex S (Ebba H) foreman USA h at E Longmeadow
—Alfred Jr (Florence A) gage checker USA h 31 Coomes
—Alfred A (Amy L) mach 56 Main h (7) 3 Central
—Alice M Mrs r 25 Worcester av
—Allen E (Gladys J) in US Army h (384) 2132 Main
—Amy L Mrs priv sec WSpfd r (7) 3 Central
—Anna H wid Alfred C r (7) 3 Central
—Archie C (Ethel K) (Hallett & Peterson) 12 Oak Grove av h at Feeding Hills
—Arnold E (Olga S) photo engraver Hartford Conn h 99 Athol
—Arthur C ironwkr h 26 Brunswick
—Arthur E carp CFalls r 21 E Alvord
—Arthur F (Vera) fireman SFD h 257 Allen
—Arthur F (Evelyn L) asst to v pres 21 Cypress h at Longmeadow
—Arthur W driver 1075 Page blvd h at Hampden
—Carl (Lillian) in US Navy h 315 Chestnut
—Carl (Signe M) auto repr emp 54 Worthington h 50 Miller
—Carl T (Ellen E) toolmkr Westinghouse h 257 Redlands
—Catherine T Mrs furn rms 94 Elliot r do
—Charles lab r 38 Franklin
—Charles A (Augusta N) woodwkr 74 Park h 11 Long View
—Charles V optical grinder (201) 1490 Main r (4) 92 Woodside ter
—Charles W (Gladys G) chauf StRy r 62 Sycamore
—Cholly D (Mary E) mach USA h 93 Burghardt
—Clarence A (Evelyn V) toolmkr USA h (7) 130 Byers
—Clarence E in US Navy r 1455 Bay
—David E (Caroline A) maintenance man CFalls h 91 Newhall
—David L assembler USRCo r 91 Newhall
—Dorothy E mach opr USA r 306 Belmont av
—Edith Mrs mach opr WSpfd h 2234 Main
—Edward G (Hilda A) upholsterer rear 74 Oak Grove av h 74 do
—Elizabeth clk 1295 State h at E Longmeadow
—Ellen E steno Chicopee r 66 Mooreland
—Emma C wid Adolf r 100 Hamburg
—Emma C wid Charles L r 26 Brunswick
—Ernest A (Frances C) in US Army h 31 John
—Ernest C (Ida H) die finisher MDFCo h 69 Clayton
—Ernest E (Emily A) diemkr 132 Birnie av h 230 Norfolk
—Ernest F (Helen S) mach E Longmeadow h 36 Baltimore av
—Ernest L (Emma C) h 66 Mooreland
—Frederick J (Doris C) pres-asst treas J E Cheney & Staff Inc 301 Bridge r 62 Pomona
—Gerald H (Herma J) rem to California
—Gladys G Mrs clk 2257 Main r 62 Sycamore
—Gloria M student r 248 Allen
—Harry emp USA r 83 Johnson

Hard Chromium Plating THOMAS J. MURRAY *Springfield's Largest Platers* Complete Plating Service
964-966 Main Street - West Springfield DIAL 2-3129

HAMPDEN SAVINGS BANK
INC. 1852
1665 MAIN STREET
COURTESY TO ALL
YOUR ACCOUNT LARGE
OR SMALL IS WELCOME

PETERSON
—Harry O (Ann) navy ordnance supv Holyoke h (4) 86 Byers
—Hilmer E in US Army r 74 Oak Grove av
—Ida A clk (12) 36 Court r 125 Essex IO
—Jean E clk USA r 257 Allen
—John A (Anna) mach SGLCo h 27 Los Angeles
—John A (Anna F) elec h 86 Victoria
—John A (Elizabeth M) h (4) 37 White
—Karl h 38 Franklin
—Kenneth F (June A) in US Navy r 257 Allen
—Kenneth W (Marjorie B) printer emp 121 Lyman h (5) 915 Worthington
—Lambert C (Helen F) clk 95 State h 11 Long View
—Larrie P (Annie G) h 83 Johnson
—Laurence C in US Coast Guard r 109 Suffolk
—Lawrence E (Astrid V) tester Westinghouse h 121 Davis
—Lillian Mrs mach opr USA r 315 Chestnut
—Louis r 1036 Main
—Louis W (Marion E) (Blue Eagle Cafe and Restaurant) 930 Worthington h 248 Allen
—Mabel W clk USA h 4 Leyfred ter
—Magnus F (Louise) treas United States Envelope Co 21 Cypress h at Longmeadow
—Malcolm (Sigrid M) shipping clk H L Handy Co h 67 Miller
—Marie B married Walter M Allen
—Marion E Mrs (Blue Eagle Cafe and Restaurant) 930 Worthington r 248 Allen
—Martin F (Catherine T) insp NYNH&H h 94 Elliot
—Martin T (Alma V) (Peterson & Son) 562 St James av h 124 Wellington
—Mary wid John A h 15 Taft
—Mary A wid Frederick J r 24 Champlain av IO
—Mildred M in SPARS r 1455 Bay
—Myrtle W wid Guy M h (5) 133 Sumner av
—Natalie M steno (502) 146 Chestnut h at WSpfd
—Nellie wid Pierre h 125 Essex IO
—Olga O wid Charles A h (4) 92 Woodside ter
—Oscar H r 74 Temple
—Oscar W ironwkr r 26 Brunswick
—Paul (Ethel S) in US Army h 37 Sunapee
—Paul R (Addie M) scraper VNCo h 25 Long Hill
—Per W (Beata S) mech VNCo h 18 Hughes
—Peter emp 2543 Main r 1871 do
—Ralph A (Catherine H) (Peterson & Son) 562 St James av h 35 Midway IO
—Ray W (Edna M) eng CVMfgCo h (7) 921 Worthington
—Raymond mach opr AmBCorp r 54 Plainfield
—Rebecca L asst treas-clk Norcross-Cameron Co 151 Bridge h at WSpfd
—Robert C (Janet K) asst foreman USA h at Holyoke
—Robert W customers service man 87 State h at Holyoke
—Roy A in US Army r (4) 92 Woodside ter
—Russell W (Evelyn M) in US Army r 257 Allen
—Ruth M clk NY r 50 Miller
—Shirley clk H L Handy Co r 32 Byers
—Stella E priv sec AmIntCol r 230 Norfolk
—Theodore M in US Navy r (5) 133 Sumner av
—Waldemar (Vera H) mach VNCo h 62 Bristol
—Walter H insp AmBCorp r 122 Chestnut
—Wesley L in US Army r 11 Long View
—Wilfred J (Frances) in US Navy r 27 Home
—William F (Louisa A) emp 1592 Allen h 77 Wilmot
—& Son (Martin T and Ralph A Peterson) mach 562 St James av
Petetti Luigi (Marchettini G) shoe repr 774 Liberty h 764 do
Petig Anna r 107 Sherman
—Charles W mach opr USA r 107 Sherman
—Lester J in US Army r 107 Sherman
—William F (Beatrice M) meat cutter 5 Audubon h 107 Sherman
—William F Jr in US Army r 107 Sherman
Petit Barbara M married Richard Kepler rem to Cranford NJ
—F Leon h (1) 22 Winthrop
—Hubert chauf SRCo r 79 Sargeant
—John P (Irene A) ins adjuster (3d fl) 1200 Main h 169 Fort Pleasant av
—Leo A (Sonya A) real est 60 Los Angeles h do
—Sadie L wid Benjamin W h (3) 108 Byers
Petite Gourmet (Casimiro DeAngelis) rest 348½ Walnut
Petitt Stephen laundrywkr 1400 State h 53 Alice
Petlock Arthur in US Army r 23 Cumberland
—Bessie M r 23 Cumberland
—Charles in US Navy r 23 Cumberland
—Sadie wid Isaac emp AmBCorp h 23 Cumberland
Petluck Benjamin tchr 28 Oakland r 78 Grenada ter
—Charles in US Army r 34 Draper
—Robert (Sylvia) clk 1136 Main r 73 Prospect
—Samuel (Rebecca) tailor emp 1621 Main h 34 Draper
Petracini Cesare chauf r 669 Worthington
Petraitis Edward S draftsman USA r 122 Chestnut
Petrangelo Frank (Filomena) mach opr USA h 73 Melrose
Petraska Murnie r 70 Temple
Petri Alfred D (Jennie R) set up man PM&GCo h 424 Franklin
—Frank P (Muriel P) musician h 94 Thompson
—Lucy A wid Ettore M h 35 Collins
—Nello (Carmela M) carp h 421 Franklin
—Theresa corset mkr emp 128 Liberty r 424 Franklin
Petrick Edward M (Rita E) assembler Westinghouse h 4 Eagle
—John E (Olga K) h 129 Homestead av IO
—Olga K Mrs asst draftsman USA r 129 Homestead av IO
Petrie Alexander in US Marines r 1308 Bay
—John (Agnes R) mach CVMfgCo h 1308 Bay
—Malcolm (Ruth N) in US Army r 860 Boston rd
—Norman (Marjorie L) in US Army r 17 Noble
—Robert r 36 Willow
—Sidney H in US Army r 1308 Bay
—Stanley in US Navy r 1308 Bay
—William L (Margaret E) h 34 Hamburg
Petrin Dorothy R comptometer opr H L Handy Co Plainfield h at Chicopee

**PETROLEUM ENGINEERING CORP**
George F Williams pres-treas Helen B Fitzgerald sec Mfrs of Ever-Ready Range Burners distributors of fuel oil and power burners electric refrigerators and ranges 330-334 Dwight—See p 152

Petrone Alfred L (Jane) toolmkr AmBCorp h 75 College
—Carmela S waitress 1454 Main r 39 Locust
—Carmine (Carmela) bartender h 39 Locust
—Christine L student r 75 College
—Erminio (Anna) tailor h 249 White
—Josephine A mach opr G&BMfgCo r 249 White
—Victor E in US Navy r 249 White
Petronino Alphonso J (Ida M) asst eng TelCo h 152 Westford cir
—Anthony J (Anna M) assembler VNCo h 62 Broad
—Joseph A (Lillian J) mach VNCo h 53 Elmwood
—Michael (Philomena M) assembler AmBCorp h 22 Claremont
—Settimio (Filomena) janitor MBCo h 62 Broad
—Theresa H married Arthur Born

**PETRO-NOKOL OIL BURNERS**
Automatic Oil Heating Co distributors 238 Dwight —See p 152

Petropoulos Angelina wid Nicholas r 55 Algonquin
Petrou Constantine mech USA r 70½ Linden
—Helen V assembler Westinghouse r 70½ Linden
—John G r 48 Bond
—Nicholas in US Army r 70½ Linden
—Vasil N (Tacia D) h 70½ Linden
Petrucci Sebastiano (Doris B) rem to Agawam
Petsas Chris J emp Westinghouse h 1149 St James av
—James C foreman USA r 1149 St James av
—Jennie L emp Westinghouse r 1149 St James av
Petschke Charles E letter carrier r 27 Newland
—Frederick H (Marion A) fireman SFD r 27 Newland
—Henry A (Edith W) fireman SFD h 27 Newland
—Henry A Jr (Eva K) emp WECo and mgr 875 Columbus av h 2752 Main
Petsoulis Paul D (Mildred) mach USA h 222 Dickinson
Pett Caroline wid Julius O h 43 Demond av
Pettazoni Alphonsina Mrs h 66 Cass
—Lorenzo boxwkr WSpfd r 501 Worthington
—Louis (Jennie) rubberwkr CFalls h 120 Central
Pettazzoni Alexander M in US Army r 594 Belmont av
—Godfrey H (Irma) mach opr AmBCorp h 20 Mansfield
—John (Romilda M) foreman 201 Rowland h 594 Belmont av
Pettell Raymond T (Catherine) mech Chicopee h 121 Cedar
Pettengill Bernard F clk 1295 State h at CFalls
—Fanny M r (3) 545 State
—Helen B tchr 340 Sumner av h (3) 545 State
—James C (Catherine R) asst loan analyst Federal Land Bank h 28 Albemarle
Petterell Alfred mach opr E Longmeadow r 1839 Main
Petti Annie M assembler AmBCorp r 76 Tyler
—Domenico (Bernice) h 76 Tyler
—Dominick (Anna) grinder WSpfd h 148 King
Pettijohn Florence emp 93 Orleans r 110 Eastern av
—Harold E (Lorraine N) molder CVMfgCo h 249 Quincy
Pettinelli Flora rem to NY
Pettirossi Mauro (Angelina P) in US Army h 201 White
—Rino (Rose E) slsman 69 Pease h 966 Worthington
—Telamaco (Inez) emp 93 Orleans h (23) 109 Magazine
Pettis Francis (Elizabeth) rem to WSpfd
—Winifred S Mrs office mgr (707) 145 State h at Agawam

**PETTIT LOUIS S**
(Marion D) pres New Bridge Garage Inc 1725 Columbus av h 16 Sumner av—See p 30

—Marion D Mrs bkkpr 1725 Columbus av r 16 Sumner av
Pettrigrew Sarah E wid John h 138 Pearl
Petty A Bell tchr 1170 Carew r (5A) 304 Union
—Alvis B (Barbara) clk E Longmeadow h 32 Sunapee
—Raymond A (Edith N) tester Westinghouse h 105 Stockman
—Thomas F Jr (Josephine A) lithographer 157 Chestnut h 186 Marsden
Pettyjohn Julian A (Jane N) emp USA h 72 Alden
—Leland L stock clk 355 Chestnut r 132 Greenwood
Petzener Abraham (Syd D) (General Upholstering Supply Co) 2161 Main h 65 Belmont av
Petzold Max R (Elsa P) prod asst USA h at Longmeadow
Peverall James (Bertha) lab r 41 High

**PEVERLEY F COOLIDGE**
(Mary Elizabeth) associate mgr Hotel Charles 1757 Main h at WSpfd—See p 101

**PEVERLEY FRED W**
(Katherine M) managing director Hotel Charles 1757 Main and managing director Hotel Kimball 140 Chestnut r Hotel Kimball—See pp 101 102

Pevlin Charles H in US Army r (6) 110 Cedar
—Howard S (Florence A) opr StRy h (6) 110 Cedar
Pevzner Albert A (Ruth D) mach opr AmBCorp h (3) 12 Sheldon
—Morris (Mary) (Progress Press) 3d fl 125 Dwight h 1245 do
—William A in US Navy r 1245 Dwight
Peyman Harold F (Dorothy L) chauf G&BMfgCo h (7) 4 Massasoit
—Harold S (Elsie F) mach BMTCo h 121 Sterling
—Malcolm L in US Army r 121 Sterling
Peyser Minna clk 1379 Main r 103 Mill
Peyton Eleanor J tester Westinghouse r 39 Oswego
—Mary M Mrs h 39 Oswego
Pezanetti Lawrence J (Catherine S) trucker Westinghouse h (2) 246 Quincy
Pezzini Frederick (Emma M) fire chief USRCo h 11 Richelieu ct
—Joseph A (Beatrice) slsman 1330 Main h at WSpfd
—Louis A (Catherine E) gang boss USA h 84 Cedar
—Oreste J (Margaret C) mgr 1573 Main h 61 Mansfield
Pezzottini Paul emp 71 Colton h 298 Dwight st ext
Pfahler Horace W (Pearl C) foreman E Longmeadow r 44 Lyndale
Pfeifer Jerome M in US Army r 59 Fountain
—Ladislaw E (Teresa E) in US Army h 326 Springfield
—Leon B (Rose D) mgr 324 Columbus av h 59 Fountain
—Rose D slswoman 1402 Main r 59 Fountain
Pfeiffer Anthony A (Catherine B) h 633 Belmont av
—Nicolaus (Emma E) tailor 58 Walnut h 60 Barribon
Pfersick Clayton H gardener r 42 Walnut
Pfisterer Frederick C in US Navy r 76 Norwood
—Gotthilf H (Helen) insp WSpfd h 111 Cambridge
—Margaret T wid Christian F waitress 37 Ferry h 76 Norwood
—Robert M in US Army r 76 Norwood
Pflager Miller S (Ruth E) in US Navy r 28 Sycamore
Pflegl Robert (Anna E) policeman h 68 Suffolk
Pflug Albert A (Viola P) patternmkr USEnvCo and chiropodist 261 Laurelton h do
Pfluger Helmuth L (Aileen M) research chemist Ludlow h 16 Rupert
—Minna H wid Henry r 16 Rupert
Pfrommer Eleanor F Mrs r 69 Edendale
Phair Paul J mech Agawam r 52 Osgood
Phaneuf Adeline Mrs h 23 Central
—Aldor L (Rita) insp USA h 90 Pasco rd IO
—Alfred J (Central Street Market) 445 Central h 446 Hancock
—Alva A clk 1320 Main r 55 State
—Amanda L wid Archie H h 70 Monticello av
—Antonio (Martha) porter 1095 Main r 27 Bliss
—Armand P (Lillian M) (Mutual Diner) 1496 State h 25 N Chatham
—Arthur J r 180 Union
—Beverly R waitress Highland Hotel h 45 Wilbraham av
—Edward E (Alice J) assembler G&BMfgCo h 14 Quebec IO
—Eugene r (7) 24 Wilcox
—Francis r 12 Hampden IO
—Francis R in US Navy r 70 Monticello av
—Fred (Bertha) millwright Westinghouse h (8) 32½ Oak IO
—Fred J (Isabelle M) kitchen helper E Longmeadow h 72 Essex
—George A in US Army r 70 Monticello av
—George V (Cecile G) rem to Agawam
—Gilbert r 126 Rifle
—Helen J Mrs emp AmBCorp h (7) 24 Wilcox
—Hormidas (Edouardina) emp CVMfgCo h 290 Oak IO
—Isidore (Albina) emp IMCo h 176 Quincy
—J Henry leather cutter 93 Orleans r 176 Quincy
—J Leo (Anne M) clk WSpfd h (3) 13 Jenks
—James (Evelyn M) in US Army r 350 Liberty
—Julian A (Sophia M) emp Westinghouse h 12 Hampden IO
—Leo A (Loretta) toolmkr h 23 Daniel IO

WESTERN MASSACHUSETTS ELECTRIC CO. *Protect Precious Eyesight*
73 State Street TEL. 4-8211 Springfield, Mass. *With Good Lighting*

FIELD, EDDY & BULKLEY
1200 MAIN STREET
PHONE 4-1112
SPRINGFIELD FIRE and MARINE
LOCAL AGENTS

**PHANEUF**
—Leo J (Eleanor H) trucker CVMfgCo h (10) 159 Sharon
—Lima A Mrs clk 1514 Main r 40 Gordon
—Louis r 12 Hampden IO
—Napoleon A (Annie I) cook E Longmeadow h (11) 2405 Main
—Philias guard 79 York h at Holyoke
—Raymond A in US Navy r 23 Daniel IO
—Raymond E (Mary A) prod clk Westinghouse h 112 Spring
—Rita in WAC r 23 Daniel IO
—Robert L (Beverly R) mach r 34½ Harrison av
—Rosanna wid Adolph r 176 Main IO
—Thomas (Anna) emp CVMfgCo h 23 Cherrelyn
—Valmore (Lima A) toolmkr CVMfgCo r 40 Gordon
—Wilfred J (Delima R) h 31 Central
Pharants Nicholas J (Angela K) assembler PM&GCo h 62 Howard
Pharas Peter S mach opr AmBCorp r 3332 Main
Phelan Alice E wid Patrick J died Mar 10 1944 age 73
—Andrew B (Rose L) cable splicer TelCo h 43 Castle
—Bennet F (Helen) clk 166 Eastern av and barrels 162 do h do
—Catherine E kitchenwkr City Hospital r 6 Portland
—Edward A in US Marines r 42 Bryant
—Edward J Jr in US Army r 162 Eastern av
—Ellen W wid Edward J h 162 Eastern av
—James V (Anna M) mach HBCo h 45 Genesee
—John D in US Army r 42 Bryant
—John J industrial administrator AmBCorp r 122 Chestnut
—John T (Helen M) insp USA h 14 Foster
—Lawrence J in US Army r 42 Bryant
—Mary L mgr 166 Eastern av r 162 do
—Matthew A (Eugenia M) slsman 2d fl 9 Market h 104 Santa Barbara
—Nellie E wid William P h 6 Portland
—Patrick J (Elizabeth E) steel hardener PM&GCo h 42 Bryant
—Thomas J in US Navy r 45 Genesee
—Viola Mrs clk 1488 Main r 354 Walnut
—William (Viola) in US Navy r 354 Walnut
—William H (Delia M) setup man MDFCo h 88 Miller
—William P died June 29 1943 age 78
Phelan's Package Store Inc Mary L Phelan mgr bev 166-168 Eastern av
Phelon Austin W (Annie E) state auditor Boston h 355 St James av
—Austin W Jr civil eng Long Island NY r 355 St James av
—Gertrude S wid Arthur E h 29 Vassar
—John B (Katherine) emp Westinghouse h 11 Midway IO
—Joseph S (Ruth I) in US Army r 93 Marengo pk
Phelps A L Co (Arthur L Phelps) contrs 11 Andrew
—Alton M (Lucille S) branch office auditor 365 State h at WSpfd
—Arlene nurse 175 Maple r do
—Arthur L (Alice B) (A L Phelps Co) 11 Andrew h 140 Magnolia ter
—Camilla B emp 74 Walnut r do
—Clifford L (Fannie D) plater Westinghouse h 63 Foster
—Dorothy E Mrs waitress 37 Walnut r (5) 10 Wilbraham av
—Elmer T (Mildred M) foreman MCCo h 253 Oak IO
—Emma F wid Sidney B h (314) 137½ State
—Franklin A h 40 Dunmoreland
—Genevieve B h 114 Maplewood ter
—Gertrude medical asst (B) 6 Temple h at Suffield Conn
—H Christine r 131 Florida
—H Elizabeth tchr 415 State h (5) 145 Maple
—Harry H h 62 Morris
—Henry (Catherine) emp AmBCorp h 26 Myrtle
—Herbert L (Edna L) mach CVMfgCo h 67 Franklin
—Herbert M (Lizzie R) h (4) 61 Scott
—Herbert V (Elna A) rem to E Hartford Conn
—Horace D (Alice W) slsman h 27 Herman
—Howard B mach USA r (4) 61 Scott
—Howard E h 71 Trafton rd
—Kenneth W (Rose R) foreman Westinghouse r 23 Castle
—Marion E Mrs clk DMCo r 84 Ellsworth av
—Mary E h 131 Florida
—P Keith (Marion E) mach opr CVMfgCo h 84 Ellsworth av
—Pauline E wid Harold H slswoman ASCo r 22 Greenacre sq
—Publishing Co James A Falconer pres-treas-mgr Angus D MacAulay v pres-sec printers binders and mailers (802) 29 Worthington
—Rachael J r 131 Florida
—Raymond C typist USA h at Feeding Hills
—Rose A Mrs benchwkr USA h 42 Shattuck
—Vella I tchr 35 Eastern av r 40 Dunmoreland
Phenner Albert L guard MCCo r 43 Melville
—Harold E (Marion B) technician CFalls h 77 Rimmon av
Pheras Mary clk SRCo r 48 Massasoit
Phi Delta Mu Fraternity 54 Oak Grove av

Phibbs Mary A hostess Highland Hotel r 23 Derryfield av
Philbrick Arthur E r 143 Oakland
—Charles F (Agnes L) elec VNCo h 55 Newland
—Frank J (Sadie M) linotype opr S Union h 280 Dickinson
—Ivan N (Emilie J) driver 220 Albany h 60 Fort Pleasant av
—Mary E type-o-writer opr S Daily News 32 Cypress h at WSpfd
—Warren S (Edith V) chauf StRy h 280 Dickinson
Philbrook Anna M housewkr h 1145 State
—Earl R (Odelia M) rem to Miami Fla
—Pearl R (Virginia P) mach opr AmBCorp h 28 Acme pl
Philibert Rita M Mrs (Six Corners Beauty Parlor) 329½ Walnut h at WSpfd
Philie J Ernest (Rose A) organist St Joseph's Roman Catholic Church h 36 Oswego
Philip Distributing Co (Abraham Gordon) whol hosiery gloves and sweaters 17 Liberty
Philipoff Elisha (Mildred M) auto accessories and hdw 683 White h 707 do
—Elisha F in US Army r 707 White
Philipoulos James (Bertha) conf 902 Carew h 379 Nottingham
Philippino Camello (Ethel R) emp B&A h 133 Franklin
Philles Harry emp 1795 Main r 32 Holyoke
Phillip Frank emp AmBCorp r 79 Franklin
Phillips A Scott (Linnea A) clk 365 State h at E Longmeadow
—Abbie A wid Daniel H h 55 Beaumont
—Agnes E wid George W h 53 Pasco rd IO
—Albert C (Dorothy A) grinder E Longmeadow h 42 Dickinson
—Alfred G plant layout eng Westinghouse h 98 High
—Alice M wid Louis S h 61 Oak Grove av
—Alva Mrs tel opr 140 High r 120 White
—Alvin H (Mary L) pres-treas Alvin H Phillips Inc 38 Napier h at Somers Conn
—Alvin H Jr (Alice B) adv sls mgr 38 Napier h at Somers Conn
—Alvin H Inc Alvin H Phillips pres-treas grocers main office 38 Napier—See Grocers—Retail and Meat—Retail—Classified Directory
—Andrew A (Eleanor M) coml artist Holyoke h 81 Fresno
—Andrew A Jr (Clara) milk 875 Chestnut h do
—Andrew V died Dec 12 1943 age 103
—Annie wid Steven r 130 Essex
—Arthur E (Viola W) proofreader Hartford Conn h 85 Belmont av
—Aubrey M slsman 203 Dwight r (5) 60 Pearl
—Audrey hairdresser 74 Broadway h at Agawam
—B Madeline clk Westinghouse r 121 Wellington
—Betty J steno 28 Columbia ter r 1291 Plumtree rd
—Catharine nurse emp 1400 State r do
—Catherine M tchr 69 Jefferson h (28) 88 Maple
—Charles H r 72 Linden
—Claire M steno AmBCorp r 14 Governor
—Clara H books SHad h 49 Northampton av
—Clare W wid Charles W r 86 Belvidere
—Cora married Ernest Ross
—Cornelius W (Sally K) eng h 47 Fairfield
—D Douglas (Mabel L) h 83 Somerset
—Donald S (Yvonne T) eng Westinghouse h 52 Windemere
—Doris L rem to California
—Dorothy rem to Manchester NH
—Dorothy M r (7) 145 Sumner av
—Edgar slsman 1562 Main r 61 Oak Grove av
—Elliot B (Ethel E) supt 38 Napier h at WSpfd
—Elliott G (Veronica M) elec BMTCo h 53 Kenwood pk
—Evelyn D Mrs clk AmBCorp r 61 Oak Grove av
—Frank (Wanda H) messenger RyEx r 26 Thomas
—Frank C (Frances A) assembler h 21 Fort Pleasant av
—Frank E (Dorothy N) purchasing agt 203 Hampshire IO h at Agawam
—Furs Philip Zeller prop 268 Bridge
—George H (Marion S) asst foreman USA h 82 Chestnut IO
—George M emp VNCo r 122 School
—George M (Sadie F) sta eng 137 Main h 91 Albemarle
—George W packer IMCo r 94 Pearl
—George W (Grace L) h 122 School
—Harold (Evelyn B) in US Army r 76 Orange
—Harry E cost clk CVMfgCo r 53 Pasco rd IO
—Harry F (Elinor D) works mgr and v pres in charge of prod BMTCo h 164 Groveland
—Helen L tchr Chicopee r 33 Euclid av
—Henry B (Katherine G) traffic eng TelCo h 125 Canterbury rd
—James porter 739 Liberty r 20 Walnut
—John A (Janet M) in US Army r 1000 Sumner av
—John C (Lilla E) clk 2170 Columbus av h (8) 17 Noble
—John D (Sarah M) archt (306) 1634 Main h 66 Hall
—John E (Jennie E) painter Westinghouse h 76 Wellington

**PHILLIPS**
—John F (Margaret A) route foreman 324 Columbus av h 113 Fountain
—John F (Mary) in US Army r 41 Copley ter
—John H r 864 St James av
—John H (Anna A) emp NYNH&H h 13 Franklin
—Kathleen P clk USA r 14 Governor
—Kenneth A in US Navy r 81 Fresno
—Lee M (Ethel) mach emp 32 Cypress h at WSpfd
—Leo R (Alva F) emp city h 120 White
—Lilla Mrs clk 1414 Main r 17 Noble
—Louis S Jr clk r 61 Oak Grove av
—Mary A clk CVMfgCo r 82 Chestnut IO
—Mary A wid Peter W r (28) 88 Maple
—Mary C wid Stephen B tchr 221 Bay h (201) 774 State
—Mary E wid Cornelius W h 33 Euclid av
—Mary R wid Alfred D slswoman 1477 Main h (7) 145 Sumner av
—Michael J (Helen P) emp rotary dept PPubCo h (7) 3337 Main
—Myron L (Ethel G) assembler Westinghouse h 14 Aster
—Nellie wid Frank h 26 Thomas
—Nellie E Mrs emp 93 Orleans r 31 Tracy
—Oscar G (Bertha) pres-treas Phillips Variety Store Inc 2072 Main h 113 Knollwood
—Paul H tchr 1300 State h at Hampden
—Ralph C (Louise H) insp MDFCo h (1) 32A Bradford
—Rhoda clk 2072 Main r 113 Knollwood
—Robert L control clk 38 Napier h at E Longmeadow
—Roland E (Hazel B) maintenance supv Westinghouse h 121 Wellington
—Roy C r 35 Clinton
—Ruth A clk 1379 Main r 108 Manchester ter
—Ruth L title examiner 124 State r 122 School
—Stella E Mrs tchr 221 Bay r 774 State
—Theatre (Liberty Theatres Inc) Charles M Hurley mgr 499 Sumner av
—Thomas G (Frances A) linotype opr (310) 1618 Main h at Thompsonville Conn
—Thomas M (Mary M) landscape artist h 14 Governor
—Variety Store Inc Oscar G Phillips pres-treas Edward Tuber v pres Fay Tuber sec 2072 Main
—Virginia rem to Manchester NH
—Walter R (Gertrude F) printer emp 157 Chestnut h 1291 Plumtree rd
—Werthman K (Grace V) welder Westinghouse h 64 Wellington
—Wilbur G (Evelyn I) chauf 305 State h 62 Barber
—William J (Harriet A) emp USRCo h 106 Bond
Phillmore Harold in US Army r 83 College
Philp Robert (Margaret B) baker CFalls h 87 Arthur
—Robert Jr (Adrienne P) in US Navy h 85 Arthur
—William (Helen N) in US Army r 212 Osborne ter
Philpott Dalton E (Pauline M) in US Army r 91 Clifton av
Phinney Millicent D wid Paul packer AAF Depot r 398 Sumner av
—Wallace S (Ruth E) in US Army h 41 Boyer
Phipps Athalton E (Cecile B) emp AmBCorp h 52 Burr
—Charles B (Alice M) garage mech SGLCo h 162 Marsden
Phoenix Blk 1557-1563 Main
—Bootblack Parlor (Costas M Bitsacos and Theodore A Stefospoulos) 1557 Main
—Emma J r 19 Carver

**PHOENIX INSURANCE CO OF HARTFORD**
**(Marine Dept) Field Eddy & Bulkley agents 3d fl 1200 Main—See top lines**

—Jesse r 426 Worthington
—Mutual Life Insurance Co Ernest C Holt gen agt Robert K Schott mgr (402) 1200 Main
—Raymond (Viola E) in US Army r 43 Quebec IO
—Raymond C (Ellen B) letter carrier h 396 St James av
—Robert H (Clarissa B) in US Coast Guard r 396 St James av
Photias Thomas J (Essie) rest 50 Taylor h at Agawam
Phrame Cora E wid Henry h 25 Monson av
Physicians & Surgeons Telephone Exchange (Mary G Bacon) (9) 20 Maple
Piacentini Claude J (Lena R) pressman 191 Chestnut h 18 Phoenix
—Colombo R (Lena) rem to WSpfd
—Florence A bakerywkr A&PCo r 28 Phoenix
—Guido (Florence A) in US Navy h 28 Phoenix
—Louis clk G&BMfgCo r 840 Worthington
—Louise R mach opr G&BMfgCo r 18 Clantoy
—Massino (Gelsumina) lumber WSpfd h 840 Worthington
—Satimo in US Navy r 840 Worthington
Piaggi Doris E clk 1513 Main r 1695 do
Piangerelli Elvira wid Anthony housewkr r 58 Huntington
Pianka Eleanor E clk 152 Lyman h at Hazardville Conn
Piatkowski Katarzyna wid Stanislaw h 661 Dwight
Piatt Walter J (Maude M) railway mail clk h 34 Lyndale
Piazcik Helen A slswoman 1477 Main h at Westfield
Picano Antonio emp SGLCo h 187½ Quincy

Diamonds
Jewelry
M. J. KITTREDGE, Inc.
1354 Main Street
Silverware
Watches

GOLDTHWAITE, PRESTON AND OLMSTEAD, INC.
"SPRINGFIELD'S LEADING INSURANCE OFFICE"

—Carmino S mach VNCo r 187½ Quincy
—Leonard (Hazel E) vault man 62 Belle h (2) 4 Chapel
—Michael (Mary M) mach opr 20 Hanover h 92 Norwood
—Viola M mach opr AmBCorp r 92 Norwood
Picard Albert J mach opr USA r 873 Worthington
—Amos F (Marie L) janitor 32 Belmont av h 69 Union
—Arthur J (Margaret M) die sinker MDFCo h 2752 Main
—Clifford F (Margaret C) ins agt (713) 1387 Main h 320 Oakland
—David (Julia) mach CVMfgCo h 297 Main IO
—David L in US Army r 297 Main IO
—Dora drill press opr AmBCorp r 297 Main IO
—Dwight S (Estelle A) condr B&M h 604 Dickinson
—Edmund (Helene) in US Army r 131 Berkshire IO
—Edward J (Pearl A) chauf h 359 Worcester IO
—Elmer mach CVMfgCo r 297 Main IO
—Grace M wid Joseph E drsmkr 67 Bradford h do
—Hermine A wid Albert r 37 Silver
—Ida L wid Frank J r 179 Albemarle
—Irene A clk 1414 Main r 69 Union
—Joseph A (Loretta J) emp CVMfgCo h 42 Myrtle IO
—Lorraine clk CVMfgCo r 42 Myrtle IO
—Louis F (Aletha) management supt 100 Broadway h 23 Denver
—Omar J (Arlene A) maintenance man SFDCo h 36 Benton
—Raymond A (Rose D) clk US Govt h (6) 31 Summit
—Regina G r 259½ Main IO
—Richard in US Navy r 42 Myrtle IO
—Robert P in US Army r 604 Dickinson
—Rose D Mrs accounting clk Federal Intermediate Credit Bank of Spfd r (6) 31 Summit
—Wilfred A (Rose A) mach CVMfgCo h 259½ Main IO
—William H rem to Brookline
Piccardia Lucilla clk 48 Hampden r 176 Maple
Piccin Michael mach opr 4 Birnie av h at WSpfd
Piccirillo Alexander mach opr VNCo r (2) 10 Rutledge av
—Concetta wid Pasquale h (2) 10 Rutledge av
Piccoli Ector L (Stella P) in US Coast Guard r 112 Spring
—John A Jr (Wilhelmina C) etcher h 113 MassAv
—Stella P Mrs office sec 53 Elm r 112 Spring
Piccolino Eleanor M Mrs married Francis P Lemery
Picher Rene (Louise H) in US Army r 407 Armory
Pichette Gaston W (Margaret O) rem to Washington DC
—Harold sls mgr 95 Liberty r 31 Island Pond rd
Picillo Arthur r 560 Sumner av
Pickard Earl J (Marguerite C) h 127 Hastings
—Harry L (Bertha A) clk USRCo h 12 Emily
—Percy W (Beatrice T) acting sec Federal Intermediate Credit Bank 310 State h at Northampton
Pickens Adelle stock clk 1394 Main r 705 Union
Pickering John R (Marion T) asst opr WMassElecCo h 170 Brittany rd IO
—Samuel P r 264 Walnut
Pickett Charles L (Marie R) loader RyEx h 129 Greene
—Elizabeth A Mrs furn rms 3 John r do
—Florence M wid LeRoy C h 121 Monroe
—Helen R nurse emp 233 Carew r do
—Howard A in US Army r 121 Monroe
—Ida M wid George r 209 Albemarle
—Irene B h 6 Salem
—Isabel E Mrs h 135 Spring
—John A emp USA r 48 Temple
—John C (Isabel E) chief draftsman USA r 21 Grant
—Myron E in US Army r 121 Monroe
—Wilford V (Elizabeth A) mech StRy h 3 John
Pickford Jack (Wilhelmina G) eng Westinghouse h 117 Fenwick
—Wilhelmina G Mrs draftsman AmBCorp r 117 Fenwick
Picknally Carmine W in US Navy r 590 White
—William F (Vincie) chauf 144 Bridge h 590 White
Picknelly Peter (Jennie M) mgr 144 Bridge h 1099 Sumner av
Pickney Charles O (Dorothy A) supv Westinghouse h 515 Page blvd
Pickrell Donald I in US Army r 33 Biltmore
—Elizabeth M stock clk ASCo r 33 Biltmore
—Isabelle clk (501) 293 Bridge r 33 Biltmore
—James L in US Navy r 33 Biltmore
—Jesse L (Elizabeth M) h 33 Biltmore
—Jesse L Jr in US Navy r 33 Biltmore
Pickul Henry (Rose M) yard foreman B&M h 42 Whiting

**PICKWICK ROOM THE**
**(Hotel Kimball) restaurant 140 Chestnut—See p 102**

Picone Luigi h 7 Union
Picotte Alfred L (Rhea) mech Spfd Airport h 1212 St James av
—Peter r 47 Beauregard IO
Picozzi Dexter emp Westinghouse r 126 Osborne ter
Pidgeon Blanche C mach opr AmBCorp r 2947 Main
—Elmer P (Ruth M) in US Army r 216 Eastern av
—Joseph O (Stella V) guard USA h 408 Nottingham
—Nellie wid Oliver r 408 Nottingham
—Pearl J emp PM&GCo h (7) 2947 Main
—Ruth M Mrs emp 95 State r 216 Eastern av
Picciul Edward r 924 Boston rd
—Joseph died Nov 16 1943 age 55
—Takla wid Joseph h 924 Boston rd
Piecuch Anna wid Frank waxer Chicopee h 33 Rapalus IO
—Frank M in US Navy r 22 Enfield IO
—Frank W (Katarzyna A) tiremkr USRCo h 19 Kopernik IO
—Helen T forewoman USA r 22 Enfield IO
—Jane F steno Chicopee r 33 Rapalus IO
—John M in US Navy r 22 Enfield IO
—Joseph S (Stella K) foreman Chicopee h 35 Rapalus IO
—Julia mach opr Westinghouse r 22 Enfield IO
—Mary A winder AmBCorp r 22 Enfield IO
—Michael A (Zofia M) janitor USA h 22 Enfield IO
—Nellie M assembler VNCo r 22 Enfield IO
—Peter in US Army r 22 Enfield IO
Pieczarka John A (Salomea M) molder CVMfgCo h 391 Parker
—Walter J (Yvonne A) trucker CVMfgCo h 214 Centre IO
Piehl August R (Bertha J) foreman USA h 257 Wilbraham rd
—Richard A (Katherine F) foreman CBWWks h 175 Marsden
—Wesley C in US Army r 257 Wilbraham rd
Piekos Benjamin mach opr AmBCorp r 90 Grover
—Frank E (Stella) foreman USA h 40 Santa Maria
—John (Maria V) emp Spfd Hospital h 90 Grover
—Stanley J (Wanda M) insp CVMfgCo h 9 Bannor IO
—Walter in US Army r 90 Grover
Piela Antonia meat boner 152 Lyman h at Chicopee
—Julian J (Estelle A) chemical opr 644 Monsanto av IO h 4 Ashbrook av
—Paul P (Helen R) chauf WSpfd h 56 Orchard
—Veronica M clk 78 Hillman h at Chicopee
Piemonte Joseph (Rose) carpetwkr h 89 Melrose
Pier Margaret L Mrs clk ASCo r 59 McKnight
—Marilyn A student r 59 McKnight
—Orris B (Margaret L) slsman 330 Taylor h 59 McKnight
Pieraccini Frank (Anna M) janitor 16 Patton h 529 Chestnut
—Joseph J (Catherine) in US Army h 47 Bloomfield
Pierce Aimee Mrs h (4) 284 Main IO
—Alba K (Vera I) letter carrier PO 436 Dwight h at E Longmeadow
—Allan L (Helen R) in US Army h 31 John
—Anna G r 17 Lexington
—Arthur F (Addie C) mgr Associated Industrial Service 332 Bay h do
—Carson C (Emma A) h 107 Norfolk
—Catherine N wid Benjamin D h 47 High
—Charles A (Abigail T) asst v pres Third National Bank and Trust Co of Springfield 1391 Main h 30 Washington rd
—Charlotte nurse S Hospital r do
—Clifford F (Helen B) millwkr Chicopee h 848 Worthington
—Clifton W (Kathleen T) clk BMTCo h (6) 46 Warriner av
—Corinne student r 825 Chestnut
—David mach USA r 29 Locust
—Dorothy r (8) 250 Liberty
—Dorothy G clk 89 Logan r 108 Albemarle
—Durant R mail porter B&A r 179 Long Hill
—Dwight (Flora) insp Westinghouse h 580 State
—Edgar C (Emma A) h 49 Grenada ter
—Edward L filer USA r 17 Lexington
—Elizabeth G asst lunch dept 479 Chestnut r 17 Lexington
—Ella L r 123 Firglade av
—Florence clk SF&MInsCo r 332 Bay
—Florence E clk 27 Harrison av r 107 Norfolk
—Frances M h 406 Belmont av
—Frederick G (Elizabeth G) div coml eng TelCo h 30 Firglade av
—George A selector A&PCo r 86 Allen
—George J (Amelia M) (Post Office Lunch) 3191 Main h 825 Chestnut
—George W died Apr 11 1944 age 79
—Georgia A emp AmBCorp r 63 Catharine
—Grace A wid George W h 76 Sorrento
—Harold T (Dorothy I) h 250 Liberty
—Harriette E housekpr S Hospital h 35 High
—Helen R waitress 220 Main r 31 John
—Howard R slsman 144 Chestnut h at St Johnsbury Vt
—J Dwight veterinarian 47 High r do
—James E (Kathleen A) insp city h 224½ Pendleton av
—James J mach AmBCorp r 17 Lexington
—Jeremiah J (Mary) line foreman WECo h 73 Bristol
—Josie E wid Seymour r 132 Fort Pleasant av
—Lena Mrs housekpr r 217 Sharon
—Leslie in WAVES r 91 Audubon
—Louise M wid Byron J h 127 Carew
—Lucy B wid Frank W rem to Michigan
—Marguerite M r 127 Carew
—Mary A h 17 Lexington
—Mary E h 30 Sterns ter
—Mary E wid James C h 63 Catharine
—Mary R Mrs mgr 165 Lyman h at WSpfd
—Patrick r 35 Clinton
—Ralph E clk (301) 1694 Main h at CFalls
—Raymond D (Grace) supv Hartford Conn h (8) 250 Liberty
—Raymond T (Ida M) emp G&BMfgCo h 2772 Main
—Raymond W in US Maritime Service r 143 Maple
—Rose F winder WSpfd r 53 Firglade av
—Stanley G (Gladys L) racquet stringer Chicopee h 77 Fisher
—Stanley P repair man USRCo r 30 Washington rd
—The apts 97 Belle
—Theron E (Hazel H) gen purchasing agt 21 Cypress h at Longmeadow
—Thomas in US Navy r 73 Bristol
—Tillie E wid George W h 77 Andrew
—W R & Son Walter R Pierce pres-treas produce 165 Lyman
—Walter R (Mary R) pres-treas W R Pierce & Son 165 Lyman h 143 Maple
—William M in US Army r 224½ Pendleton av
—see Peirce
Piergiovanni Mary C typist USA h at Chester
Pieroway Chesley K (Phoebe E) elec contr 72 Barber h do
Pierpont Royden H (Elsie L) assembler 1139 Main h 69 Bliss
—The apts 2713 Main
Pierri Charles (P Lillian) maintenance man 57 Liberty h at Holyoke
Pierson Delia A wid Platt H h (54) 786 State
—Isabel W clk 195 State h at Wilbraham
—Kenneth E mach opr r 112 Florence
—Marie Mrs sec Springfield Cut Flowers Exchange Inc 40 Taylor h at W Brookfield
—Paul N pres-treas Springfield Cut Flowers Exchange Inc 40 Taylor h at W Brookfield
—see Pearson
Pierzchala Alexandria B seamstress h 38 Douglas
—Antoni (Eva A) clk 308 Chestnut h 124 10th
—Benjamin in US Army r 124 10th
—Richard (Elizabeth A) mach opr WSpfd h 270 Franklin
—Stanley J in US Army r 124 10th
Piescharka Stacia hairdresser 1414 Main r 22 Howard
Pietras Adam (Alice H) in US Army r 14 Farnsworth
—Andrew M (Julia F) mach opr Chicopee r 53 Devens IO
—Edward A (Wanda V) in US Army r 52½ Enfield IO
Pietroniro Angelo M (Alfonsina) embosser HC&PCo r 127 Lebanon
—Anthony in US Army r 127 Lebanon
—Anthony J (Gertrude) in US Army h 71 King
—Daniel A in US Marines r 43 William
—Giovanni (Andriana) emp city h 43 William
—Petronella wid Nicholas h 127 Lebanon
Pietrucci Cresentino (Antonia) emp GFBCo h 51 Grover
—Emilio M (Helen) in US Navy h 44 Grover
Pietrusza Jean K priv sec (239) 31 Elm h at Thompsonville Conn
Pietruszak Alfred F (Helen) in US Army r 128 Massasoit
—Henry in US Army r 128 Massasoit
—Irene artist Chicopee r 128 Massasoit
—John (Veronica S) forger MDFCo h 128 Massasoit
Pietruszka Albina T waitress 1478 Main r (5) 52 Pearl
Pietuchoff Eugenia asst clk USA r (8) 292 Union
Pietzsch Anna L wid Gustave A r 52 Freeman ter
Pigeon Charles F in US Army r 51 Savoy av
—Emma M wid Ulric insp MCCo r 106 Worcester IO
—Eugenie A wid Hector H insp USA h 134 Warrenton
—Gidor A (Olivine M) mech AmBCorp h 225 Wilbraham rd
—Lionel H barrel straightener USA r (5) 3098 Main
—Mary J mach opr USA r 527 Plainfield
—Numa F (Lucille C) foreman city h 44 Carlisle
—Paul E (Odena A) slsman 111 Chestnut h 20 Portland
—Ralph C (Flossie D) barber 3119 Main h (5) 3098 do
—Robert E in US Navy r 51 Savoy av
—Rosalie B r 51 Savoy av
—Shirley M tel opr TelCo r 44 Carlisle
—Theophile Jr in US Navy r 527 Plainfield
—Theophile J B (M Amanda) painter h 527 Plainfield
—Theresa L married Thomas Morrissey
Piglione Emanuele C (Pierina C) sta eng SRCo h 44 Spruce
Pignatella Wanda E bakerywkr 297 Plainfield h at Chicopee
Pignone Irene J typist B&A r 25 Harkness av
Pigott John J (Mary E) h (8) 97 Spring
Pihl E Marguerite bkkpr 1391 Main r 16 Berkeley pl
—Herman E (Maud K) mgr Holyoke h 85 Knollwood
—Ralph E (Stella C) toolmkr 630 Main h at Southwick

REAL ESTATE
RENTALS
APPRAISALS
A. C. WHITE, JR., REALTOR
293 Bridge Street
Telephone 2-5109
INSURANCE
PROPERTY
MANAGEMENT

FORBES & WALLACE . . SHOPPING CENTER FOR WESTERN NEW ENGLAND

—Roger A in US Navy r 85 Knollwood
Pike Albert W (Bertha F J) mach PM&GCo h (23) 324 Union
—Bertha J wid Edwin F r 24 Thorndyke
—Chester A (Ruth A) emp pattern dept CVMfgCo h 41 Dresden
—Christine tchr 51 Homer r 22 Howard
—Clifton A (Alta L) discount teller The Third Nat Bank & Trust Co of Spfd 1391 Main h at WSpfd
—Constance R priv sec E Longmeadow r 95 Keith
—David J (Mary M) asst eng USA h 103 Suffolk
—Ellsworth r 32 Holyoke
—Ezra B (Millie B) h 172 Oak Grove av
—Glendon H (Louise L) office mgr 14 Napier h 24 Thorndyke
—Harold L (Edith E) timekpr 55 Stockbridge r 174 Commonwealth av
—Hazel D wid George W h 5 Madison av
—Henry C (Lena M) mach AmBCorp h 57 Jefferson av
—Herbert G h (33) 786 State
—Irene A clk 838 State h at Agawam
—Isaac S (Katherine J) carp r 95 Keith
—James E (June E) in US Navy r 836 Liberty
—Julius (Cecelia K) eng Chicopee h 74 E Alvord
—Kermit J (Bertha P) insp CVMfgCo h 304 Goodwin IO
—Louis H (Margaret M) emp USA h 91 Revere
—Louise L Mrs bkkpr (4th fl) 31 Hillman r 24 Thorndyke
—Matthew cable splicer TelCo h (6) 2094 Main
—Merton C (Helen C) dairywkr 294 Plainfield h at E Longmeadow
—Robert W (June E) die designer MDFCo h 120 Kensington av
—William janitor S Daily News r 1853 Main
—William R (Adele J) rem to Chicopee
Pilafian Harry in US Navy r 77 Hampden IO
—James in US Army r 77 Hampden IO
—John in US Marines r 69 Hampden IO
—Martin (Mary) janitor MCCo h 77 Hampden IO
Pilalas Catherine C student r 107 Buckingham
—Costas N (Helen C) (Kokkinos & Co) 782 State h 107 Buckingham
—Demetries rem to Boston
Pilastro Victor E (Marie J) neon signs WSpfd h 130 Fenwick
Pilegi Anthony (Ernestine) emp city h 3 Hillside pl
—Danti A (Dorothy Y) in US Army r 3 Hillside pl
—Thomas (Stephanie E) clk 18 Maple h 102 Whittier
Pilgrim Annie r 96 Calhoun
—Shop The (Frances J Brainard) gifts 79 Stockbridge
Piligian Alice wid Artian S married Thomas Boydgian
—Bros Inc Nisham H Piligian pres-treas Martha N Piligian clk oriental rugs 96 State
—Carney in US Army r 52 Milton IO
—Elsie A in SPARS r 22 Slater av
—Hiag K (Martha) buffer AmBCorp h 93 Linden
—Hiag N in US Marines r 955 Boston rd
—Himyag (Sema) emp CVMfgCo h 46 Milton IO
—Julia Mrs cleaner AmBCorp r 24 Slater av
—Karikan (Julia) h 24 Slater av
—Kirkos died Dec 24 1943 age 63
—Marcia wid Kirkos h 48 Milton IO
—Marguarite N steno (600) 293 Bridge r 86 Gates av
—Marina clk AAF Depot r 955 Boston rd
—Martha N clk Piligian Bros Inc 96 State and clk 721 Worthington r 955 Boston rd
—Monug M in US Army r 46 Milton IO
—Murad S in US Army r 52 Milton IO
—Nisham H (Marinos N) pres-treas Piligian Bros Inc 96 State h 955 Boston rd
—Oneg emp VNCo r 46 Milton IO
—Parisha N tchr Stoneham r 955 Boston rd
—Paul A in US Army r 65 Hampden IO
—Ruth M wid Philip mach opr Holyoke h 65 Hampden IO
—Sarkis in US Merchant Marine r 22 Slater av
—Stephan (Turfanda) molder CVMfgCo h 52 Milton IO
Pilling Walter (Alberta) insp IMCo h 126 Maynard
Pillion Lorraine heat treater E Longmeadow r 307 Fountain
Pillsbury Elsie C Mrs clk MMLInsCo r 211 Union
—Flour Mills Co branch (309) 121 Lyman
—Gordon B (Elsie C) emp USA r 211 Union
—J Albert (Elizabeth V) janitor 59 Howard h 587 Worthington
Pilon Alphonse E (Mariarie A) emp 2407 Columbus av h (2) 30 Bradford
—Angelina M Mrs drsmkr emp 1373 Main and drsmkr 24 Nathaniel r do
—Edith M slswoman ASCo r 43 Eureka
—Edna M clk PM&GCo r 51 Sheldon
—Edward L (Lillian C) emp 140 Chestnut h 321 Armory
—Elzeor (Hermina) mason h 62 Laurel
—Felix J (Marie A) bus opr StRy h 51 Sheldon
—Flora cashier 1704 Main r 43 Eureka
—H Raymond (Rita) tire repr emp 2407 Columbus av h (1) 54 Patton
—Henry A (Angelina M) blksmith Westinghouse h 24 Nathaniel

—Jeannette M clk AmBCorp r 18 Douglas
—Joseph W (Lena) (Ray's Tire Exchange) 2407 Columbus av h 70 7th
—Lawrence J (Helen) in US Navy h 36 Montmorenci
—Lionel J in US Army r 43 Eureka
—Oliver J (Antoinette N) mason h 18 Douglas
—Raoul E (Edith M) fireman CFalls h 43 Eureka
Pilsudski Home Joseph Pelcher mgr 43 Patton
Pilver Jacob M (Anna F) conf 322 Orange h (7) 170 do
—Morry (Miriam) dairywkr 45 Pomona r 57 Johnson
Pina Caesar h 160 Sharon
—Joseph S (Mary B) emp Westinghouse h 666 Dwight
—Julia B mach opr PM&GCo r 2699 Columbus av
Pinard Albert G insp CFalls h 76 Belmont av
—David W in US Army r 573 State
—Frederick C (Flora M) h 810 Belmont av
—George P (Stella E) mail sorter B&A h 128 Greenwood
—Lorenzo G (Edith H) slsman Pittsburgh Pa r 178 Jasper
—Philomena G priv sec MBCo r 810 Belmont av
—Wanda married Ellis R Peters
Pinatti Daniel W (Molly H) mech 630 Main h 1575 Plumtree rd
Pinches Ruth library asst City Library r 67 Mulberry
Pinchuck Annie wid Meyer h 42 Draper
—Michael ins agt Met Life Ins Co r 42 Draper
—William insp CFalls r 42 Draper
Pincince Mary L nurse Mercy Hospital r do
Pinder Deborah E wid Joseph h 89 Alden
—Howard E welder Westinghouse r 89 Alden
—Ralph (Pearl) packer DMCo h 105 Alden
Pine Delicatessen and Bakery (Israel Rosoff) 183 Pine
—Point Branch City Library 204 Boston rd
—Point Cafe (Alfredo Albano and James M Botta) 137-139 Boston rd
—Point Greenhouse 24 Berkshire av
—Point Motor Sales (Stephen S Janeczek) 1566 State
—Point Welding Service (Calvin L Roots) rear 38 Berkshire av
—Stanley L (Helen J) acct emp (600) 293 Bridge h 1268 Bay
—Street Greenhouses (Joseph Williamson and James H McGeown) 237 Pine
—The apts 83 Pine
Pineau Edgar J (Apolline P) clk 363 Eastern av h 105 Florence
Pinehurst The apts 263 Central
Pines Cafe The (Mary McGaughan) 732 Main
Pinesick Harry (Sally) in US Navy r 22 Bronson ter
—Sally E Mrs steno (307) 1618 Main r 22 Bronson ter
Pingree Lillian B wid Willis r 34 Carver
Pink Joseph J (Nellie M) mach USA h 34 Morgan
Pinkerton Horace A (Idabelle H) acct emp (600) 293 Bridge h 113 Rochelle
—John (Cecile D) letter carrier h 83 Wason av
—Margaret M stock clk SETCo r 116 Belmont av
—Nellie G r 116 Belmont av
—Raymond A (Margaret M) in US Army h 116 Belmont av
Pinkey Isaac chauf's helper 145 Armory r 46 Greenwood
Pinkham Nellie C wid William H nurse 57 Grand r do
—Philip R (Anna M) (Modern Watch & Clock Repair) 298 Worthington r 426 do
Pinney A Leota clk 32 Spring r 31 Thompson
—E J Co Inc Richard G Moore pres Edward J Pinney Jr v pres Edward J Pinney treas Eugenia B Whittle asst treas contrs 3d fl 220 Dwight
—Edward J treas E J Pinney Co Inc 3d fl 220 Dwight h at E Northfield
—Edward J Jr (Eleanor H) v pres E J Pinney Co Inc 3d fl 220 Dwight h 52 Bangor
—Edward L (Eva F) setupman Chicopee h 76 Pendleton av
—Ellen H Mrs r 18 Priscilla
—Fred I (Ines H) h 20 Rifle
—Fred R (Florence I) grocer 97 High h (6) 226 Pearl
—George r 110 Clarendon
—Harold R (Loma B) mach Westinghouse h 6 Bremen
—Harry M (Beulah K) night man 684 State h 100 Jenness
—Howard D (Lila M) mach emp 132 Birnie av h 60 Oak Grove av
—Kathryn A wid John H r 616 White
—Kenneth H r 86 Fairfield
—Lila M Mrs sub tchr r 60 Oak Grove av
—Sadie E wid Frederick W r 86 Fairfield
—Walter R mach opr 4 Birnie av h at Longmeadow
Pinno Arthur P (Blanche C) builder 521 Plumtree rd h 820 Parker
Pino Agostino (Vincenza) construction wkr h 74 Union
—Carmino (Giovannina) mach opr WSpfd h 102 William
—John J r 74 Union
—Joseph (Anne M) chauf 102 Albany h 43 Palmer av
—Lena mach opr Westinghouse r 102 William
—Michael A in US Army r 102 William
—Robert R in US Navy r 100 William
Pinzone Victor E (Jennie J) stock finisher USA h 135 Putnam cir

Pio Concetta wid Michael h 916 Carew
—Gilda T bkkpr 203 Worthington r 916 Carew
—Joseph (Lucy A) toymkr MBCo h 9 Tacoma
—Otis (Rose A) cutter MBCo r 23 Lombard
—Pasquale h 23 Lombard
—Pasquale Mrs (Angelina) died Feb 22 1944 age 88
—Patsy H in US Army r 916 Carew
Pioggia Antonio (Fortuna) wheelmkr HGWCo h 136 Newland
—Baldino M in US Marines r 136 Newland
—Carlo in US Marines r 136 Newland
—Italia A wirewkr Westinghouse r 136 Newland
—Mario in US Marines r 136 Newland
—Nicholas D (Emma G) forger MDFCo h 132 Newland
Pion Aldea wid Aloria r 43 Goodwin IO
—Alfred A (Edith O) freight mgr J J Sullivan The Mover Inc h 57 Dorset
—Frank W (Pauline C) lathe opr CVMfgCo r 5 Birnie av
—Pauline C Mrs lapper AmBCorp r 5 Birnie av
Pioneer Hotel The (Mrs Tilla Gurman) 1968 Main

**PIONEER MFG CO**
**(Francis R Bedard) drop forging dies and tools 27 Sylvan WSpfd—See p 859 WSpfd Directory**

—Supply Company *Sam Freedman* mgr household specialties 185B Chestnut
—Valley Laundry Inc Leslie W Getchell pres-treas William C Goodchild v pres 137 Main
Piontek Bertha emp 65 Belmont av r do
—Edward R (Dorothy F) bartender 1767 Main r 2157 Main
Piotrowski Irene clk 145 State r 14 Vinton
—Peter P (Wanda) welder USRCo h 14 Vinton
—Woodrow P student r 14 Vinton
Piper Elizabeth r 73 Spring
—Elizabeth L wid Edwin F died Mar 3 1944 age 64
—Helen E nurse US Army r 108 Benton
—John T linoleum layer 157 Bridge r 407 Sumner av
—Marjorie M insp AmBCorp h 108 Benton
—Mary E died Nov 14 1943 age 82
Piperis Stephen (Terpse) carp h 1181 Carew
Pippa John V grinder SFCo r 16 William
—Umberto h 16 William
—Virgilio grinder CVMfgCo r 16 William
Pippey Edith J rem to Somers Conn
Pippin Beatrice F Mrs housekpr 2787 Main h (6) 691 State
—Cora M wid Levi N r (4) 37 Thomas
—Edward emp 1694 Main r 37 Douglas
—Evelyn Mrs h 59 Spring
—Lorin E (Marion G) clk StRy r 3 Worthy
—Marjorie F M Mrs clk WECo r 591 Plainfield
—Neal B printer N Adams r (4) 37 Thomas
—Ray L insp AmBCorp r (4) 37 Thomas
—Roy B slsman 161 Armory h (4) 37 Thomas
—Sterling B in US Marines r (6) 691 State
Piques Alfred S (Katherine M) in US Army h 54 Gillett av
Piquette Lorraine A married Richard Lombard r 256 Dwight st ext
—Robert W in US Marines r 86 Milford
—Roland C (Grace E) mason h 86 Milford
—Roland F (Norma M) in US Army r 86 Milford
—Vivian G (Columbia M) mach opr 125 Main h 256 Dwight st ext
Pirani Araldo (Venusta) lithographer 140 Wilbraham av h 73 Marble
—Cesare emp city h 11 Olive
—Harold (Imelda) peddler h 406 Franklin
Piranian Fred in US Army r 28 Decatur IO
—Michael K (Faith O) scraper VNCo h 3 Beverly
Pirie Frances R clk MCCo r 59 Martha IO
—Frank W (Rose G) watchman CVMfgCo h 59 Martha IO
—George (Helen) die sinker MDFCo h 238 Osborne ter
—Helen Mrs slswoman 1414 Main r 238 Osborne ter
—Mildred cashier 95 Liberty h at CFalls
—Rose P mach CVMfgCo r 59 Martha IO
Pirnie Bdg 1252 Main
Pirog Andrew (Ages N) meat cutter H L Handy Co h 24 Murray Hill av
—Emily emp USA r 24 Murray Hill av
—Leo tailor r 1036 Main
—Walter H in US Navy r 24 Murray Hill av
Pirosseno Joseph A (Jeanette A) foundrywkr CVMfgCo h 114 Hood
—Victor J (Mary G) prod asst USA h at N Wilbraham
Pisalo Anthony Jr driver 401 Liberty h at Feeding Hills
Pisani Dominick rem to Pittsfield
Pisano Daniel (Olga) truck driver 401 Liberty h at Feeding Hills
Piscatella Frank J (Christine M) prod clk Westinghouse h 69 Maynard
Pisciotte Joseph foreman PM&GCo r 32 Byers
Piscitelli Frank J (Mary R) mach adjuster USA h (6) 109 High
—Joseph N mech 630 Main h at Monson
—Katherine wid Dominick r 743 Worthington
—Margaret nurse S Hospital r do
Pisciuneri Anthony R in US Navy r 68 Shamrock

SALES RENTALS MANAGEMENT HENRY M. CLARK CO., REALTORS 100 BROADWAY APPRAISALS TELEPHONE 7-0231 MORTGAGE LOANS

WEEKS LEATHER STORE LUGGAGE TRUNKS - BRIEF CASES
1341 MAIN STREET (Next to Union Trust) TELEPHONE 6-1541 Small Leather Goods

PISCIUNERI
—Mae F clk ASCo r 68 Shamrock
—Maria F colorist (414) 168 Bridge r 68 Shamrock
—Salvatore J (Anna) (Pisciuneri & Zucco) 703 Main h 68 Shamrock
—& Zucco (Salvatore J Pisciuneri and Frank J Zucco) grocers 703 Main
Piscor Stasia clk 47 Federal h (1) 277 Dwight st ext
Pisotski Ignace lumberjack r 92 Jardine
Pistel William (Imelda A) mach Westinghouse h 65 Prentice
Pistorisi Danti rem to Warehouse Point Conn
Pistritch Archie elec eng Chicopee r 127 Dickinson
Pitcher David L (Bertha L) emp US Govt h (7) 68 Federal
Piteo Adeline R clk 145 State r 37 James
—Antonio (Angelina) foreman (910) 1387 Main h 43 Margaret
—Joseph J in US Army r 43 Margaret
—Nicholas H in US Army r 43 Margaret
—Pelligrino (Concetta L) mach opr AmBCorp h 37 James
—Rocco W (Jennie) construction wkr (909) 1387 Main h 143 Cedar
Pitkin Paul H clk (605) 1559 Main h (2) 64 Avon pl
Pitman Henrietta steno (1004) 1387 Main r 276 Union
—Joseph L (Ritta M) pres-treas Colonial Papeteries Inc 45 Warwick h 276 Union
Pitruzzello Salvatore mach USA r 122 Chestnut
Pitt Lester I special agt (214) 293 Bridge h at Longmeadow
Pittazoni Robert C (Gladys R) in US Navy r 18 Sumner av
Pittelock Donald K r 70 Chestnut
Pitter William J (Elizabeth P) assembler h 53 Campechi
Pittman Bernice mach opr PM&GCo r 21 Prince
—Fannie A wid Henry C h 107 Garfield
—Margaret mech Westover Field r 22 Howard
—Paul M (Carrie L) in US Army r 16 Portland
Pitts Edgar W (Rose M) assembler USA h 114 Cherrelyn
—Marcus N (Luebelle G) emp Westinghouse h 702 Union
—Mary tiremkr USRCo r 73 Franklin
Pittsburgh Plate Glass Co William H Gilman mgr 40 Albany
Pittsinger Alexina r 174 Hancock
—Harry R in US Navy r 174 Hancock
—Harry R (Ina M) grinder 70 Storms ct h 174 Hancock
Pivnick Fred (Eva) mgr WSpfd h 137 Essex
Piwowarczyk Theodore I in US Navy r 21 Devens IO
—Wladyslaw (Marya) tiremkr USRCo h 21 Devens IO
Pixley George E in US Army r 32 Pleasant
—George E (Margaret C) far h Fair Oak rd
—Harry C in US Marines r Fair Oak rd
—Madge E slswoman 1592 Main r 59 Corona
Pizzi Frank (Elena R) tinsmith H L Handy Co h 47 Home
Pizzimenti Angelina emp DMCo r 27 VanHorn pl
Pizzitola Joseph F (Veronica H) (Pizzitola Music Studio) 2d fl 266 Worthington and tchr music 89 E Alvord h do
—Music Studio (Joseph F Pizzitola) music tchrs 2d fl 266 Worthington
—Rose H steno USA r 89 E Alvord
Pizzo Agnes M married Francis B Warren
—John A (Rose J) trucker M&GCo h 1360 Dwight
—John J in US Army r 1360 Dwight
—Michael J in US Navy r 1360 Dwight
Placanico Anthony in US Army r 48 Wilcox
—Colomba wid Vincenzo h 48 Wilcox
—George (Rosina M) emp city h 46 Wilcox
Place Ethel M Mrs sorter A&PCo r 605 Plainfield
—George E student r 211 Osborne ter
—George H (Ann V) gage checker USA h 211 Osborne ter
—Irving H (Ethel M) chef B&M h 605 Plainfield
—Walter H r 46 School
Placido Henrietta clk S Nat Bank r 70 Fountain
—Nicholas (Elisa T) poultry 912 Columbus av h 70 Fountain
Plainfield Street Market (George J Lavoie and Armand J Proulx) meat and grocers 536 Plainfield
Plaister Florence wid Stanley r (2) 169 Maple
Plakias Charles (Western Massachusetts Rendering Co) 417 Carew r inq do
—Constantine G (Eleanor G) trucking 143 Canterbury rd h do
—George G (Georgia K) benchwkr h 711 White
Plamendon Lillian Mrs r 75 Sargeant
Plancon Alfred P (Cora M) slsman 838 State h 11 Austin
—Emile A (Edith L) sta fireman USEnvCo h 104 Balis
—Eugene L (Isabelle J) asst chief eng WMassElecCo h 76 Keith
—Eugene R (Miriam E) repair man Bridgeport Conn r 89 Rochelle
Planeta Louise r (2) 25 Spring
Plankey Anthony J (Gladys L) insp G&BMfgCo h 91 Somerset
—Emil R (Yvonne L) garage 518 Plainfield h 514 do
—Lena M wid John B h 9 Brightwood av
—Philemon M insp Westinghouse r 9 Brightwood av
—William M (Millie E) rem to E Longmeadow
Plant Albert E (Teresa M) h 729 Sumner av
—David (Dale) in US Army r 381 Walnut
—Guy J (Margaret B) mach opr 55 Stockbridge h 437 Walnut
—Lorraine L rem to Southbridge
—Mae C wid David L mach opr B-DCBCo h 381 Walnut
—Mary wid Octave clk USA r (4) 86 Armory
—Mary A wid Noah F cook emp 22 Walnut h 16 do
—Mary M clk 1414 Main r 197 Allen
—Roy P (Ruth E) far 661 Cooley h do
—William emp USA r 381 Walnut
—William J carp USA h 197 Allen
Plante Albert (Denise) yardman AmBCorp r 45 Auburn
—Alexander J (Sadie) in US Army r 1211 Carew
—Arthur J (Annie M) plumber 18 Keith h do
—Bertha wid Clement r 68 Sylvan
—Clara mach opr MBCo r 130 Hickory
—Delia R wid Joseph h 21 Coomes
—Eileen M nurse Mercy Hospital r do
—Eva M wid William J rem to NY
—Exilia Mrs janitor 36 Saratoga r do
—Hector C (Willine B) tool grinder USA h 24 Montford
—Jean B (Aldea B) carp h 24 Saratoga
—Joseph A (Exilia) mach opr USA h 36 Saratoga
—Joseph C (Eva) plumber 684 White h at E Longmeadow
—Joseph H (Matilda M) emp 109 Mill h 29 Osgood
—Leopold J (Nora G) mgr 2d fl 353 Dwight h 53 Kenyon
—Louis J r 29 Osgood
—Phalis A (Marcella A) gun fitter 55 Stockbridge h 11 Turner
—Raymond M in US Navy r 21 Coomes
—Rose M benchwkr 55 Stockbridge r 21 Coomes
—Sadie Mrs clk Chicopee r 1211 Carew
—Wilfred J barber emp 125 State r 180 Maple
—William G died June 29 1943 age 60
Planza Felix (Anna) painter r 89 Hall
—Giuseppe h 89 Hall
Planzo Anthony (Florence) night watchman SGLCo h 373 Columbus av
—Anthony J in US Army r 64 Broad
—Antonietta M benchwkr 93 Orleans r 64 Broad
—Carmela wid Rosario h 64 Broad
—Ciro A (Maria A) ice 107 Eastern av h do
—Elizabeth r 371 Columbus av
—James mach opr 56 Main r 371 Columbus av
—Luigi janitor SGLCo h 371 Columbus av
—Mary M winder BSTWks r 64 Broad
—Ralph L (Doris M) grinder E Longmeadow h 42 Loring
—Rose mach opr 125 Main r 107 Eastern av
—William (Margaret J) in US Navy h 117 Eastern av
—William T in US Army r 371 Columbus av
Plass Alfrieda S clk MMLInsCo r 16 Warriner av
—Alvin L in US Navy r 16 Warriner av
—Arthur mach E Longmeadow r 16 Warriner av
—Edmund J mach E Longmeadow r 16 Warriner av
—Eugenia A nurse NY r 16 Warriner av
—Josephine M wid Adam J h 16 Warriner av
—Kajmiera E r 16 Warriner av
—Leon A (Mary M) in US Navy r 92 Beaumont
—Mary M Mrs clk 125 Armory r 92 Beaumont
Plasse Adrien carp emp 32 Demond av r do
—Aldei (Aldea) contr 32 Demond av h do
—Bernard C in US Navy r 85 Martin
—Bertha clk 438 Chestnut r 32 Demond av
—Celine M assembler 132 Birnie av r 22 Greenwich
—Charles A in US Navy r 61 Winthrop
—Cleophas floor sander h 126 Caseland
—Damase M in US Navy r 85 Martin
—Ernest (Orise E) carp h 22 Greenwich
—Fernand M rifler r 22 Greenwich
—Frances M clk USA r 61 Winthrop
—Germain J (Jeannette P) toolmkr WSpfd h 18 Talcott
—Helen M mach opr PPCo r 22 Greenwich
—Hormidas died Jan 1 1944 age 76
—Jean M married Wilfred L Trudeau
—Jeremie P (Simonne M) shipper GBCo h 601 Plainfield
—John G in US Army r 61 Winthrop
—Joseph J (June N) in US Navy h 47 Whittier
—Judith G insp G&BMfgCo r 61 Winthrop
—Lawrence J in US Army r 61 Winthrop
—Leo L (Helen B) still opr MCCo h 108 Arthur
—Mathias (Elise) carp 85 Martin h do
—Melanie A married Edward B Malone
—Monique I knitter 33 Morris r 61 Winthrop
—Paul E r 32 Demond av
—Paul E (Rita I) trainman NYNH&H h 32 Demond av
—Pauline Y ticket agt B&M r 32 Demond av
—Rose A wid Damase r 14 Mayfair av
—Sylvo G in US Army r 22 Greenwich
—Theresa M rem to Wales
—Zephirin O (Meranda) carp h 61 Winthrop
Plata Jacob (Mary) dry goods 536-538 Main IO h 336½ do
Plate Henry W (Gertrude M) pres-sec Massasoit Engraving Co (26) 77 Worthington h 78 Wexford
Platt Bethel M tchr 357 Hancock r 25 Merrick av
—Edna M clk USA r 29 Spring
—Edward J emp Highland Hotel r 568 State
—Fred (Jean C) (Peoples Jewelry and Loan Co) 1873 Main r 26 Eagle
—George F (Ida M) trucker USA h (3) 222 Pearl
—George T r 25 Merrick av
—Harold (Lena) foreman AmBCorp h (3) 14 Holland
—Helen G r 29 Spring
—Joseph W (Clair M) mgr Belmont Laundry Inc h 68 Cortland
—Lilla A nurse emp (307) 175 State h (4) 685 do
—Louetta H Mrs mach opr USA r 142 Elmore av
—Marion E tchr 141 Washington r 788 Sumner av
—Mary Mrs housewkr h (122) 786 State
—Mary T r 29 Spring
—May E clk (130) Municipal Bdg r 29 Spring
—Nellie E wid Peter E h 29 Spring
—Newell C (Elizabeth N) mgr (212) 292 Worthington h 788 Sumner av
—Newell J in US Army r 788 Sumner av
Platten Charles A (Theresa H) in US Navy r 519 Belmont av
Plattus Rose wid Simon r 72 Morningside pk
Plaus Harley O (Merdena) tchr 1300 State h 78 Shamrock
—Mary Mrs clk 95 State h 91 Federal
Playdon Edward asst treas Springfield Safe Deposit & Trust Co 127 State and in US Army r 55 Lawndale
—Frances h 55 Lawndale
—Margaret J r 55 Lawndale
Playgoers of Springfield Inc theatre 134 Chestnut
Playland Harold Kaplan mgr 1849 Main
Plaza Lunch (Thomas Keros) 1947 Main
—The apts 356 Belmont av
Plazynski Frank (Frances) painter MBCo h 34 Morgan
Pleau Mayme R wid Frederick J visiting nurse (610) 145 State nurse 64 Superior av IO h do
Plee-Zing Stores (E O Smith Sales Co) grocers office 471 Worthington
Pleu Alice P Mrs clk 1330 Main r 2324 Wilbraham rd
—Arthur R (Alice P) branch mgr S Nat Bank h 2324 Wilbraham rd
—Cherra C Mrs billing clk IMCo r (5) 8 Terrence
—Gertrude A nurse Mercy Hospital r do
—Walter G (Cherra C) installer TelCo h (5) 8 Terrence
Plifka Stephen E (Mary V) slsman h 103 Genesee
Plimpton Austin S pres Interstate Sales Corp 53 Liberty h at Worcester
—William W (Nellie L) insp USA h 4 Virginia
Plona Francis A (Rose E) in US Army r 409 Central
Ploof Douglas E (Mary E) mach opr E Longmeadow h (6) 29 Hancock
Plotkin Edith pocketbookwkr 162 Chestnut h (7) 86 Belle
—Isadore (Mollie) shoe repr 2799 Main h 37 Calhoun
—Sophie H engineering aide USA r 61 Fountain
—William W (Sophie E) mgr 1660 Main h 61 Fountain
Plouf Armand F h (7) 3239 Main
—Donald J (Evelyn G) checker 120 Oakland r 358 Walnut
—Edward R (Dorothy E L) painter r 90 Oswego
—Evangeliste A r (7) 3239 Main
—Gerard L (Christine) emp BMTCo h (16) 3249 Main
—Howard B (Laura A) radio tester Westinghouse r 358 Walnut
—Joseph (Rose D) saw filing 358 Walnut h do
—Lee C emp PPubCo h 6 Carlisle
—Lepha C tchr 1300 State r 6 Carlisle
—Raymond W (Ruth H) transportation supv A A F Depot h 28 Dalton pl
Plouff Neil F (Olga) in US Army h 60 Seymour av
—Olga F Mrs clk USA r 60 Seymour av
Plouffe Agnes wid George H r 403 Water IO
—Albert P (Loretta A) brakeman B&A h 11 Greenacre sq
—Alfred E (Frances B) emp USA h 162 Grayson
—Edith V married Wilfred E Grimshaw
—Edward G (Rita F) technical investigator MCCo h 264 Main IO
—Exilda Mrs emp AmBCorp h (4) 3337 Main
—Gertrude M clk WMassElecCo r 194 Carew
—Jeannette in WAVES r (4) 3337 Main
—Rita F Mrs office sec (315) 293 Bridge r 264 Main IO
—Rose Mrs emp 93 Orleans r 28 Saratoga
—Walter F in US Army r 358 Walnut
—Wilfred E in US Navy r 162 Grayson
—Wilfred E (Helen M) prod asst USA h 401 Water IO
—William O (Cora N) stock man CVMfgCo h 269 Centre IO
Plourd Carl P (Ella L) freight condr NYNH&H h 163 Riverton rd
—Edward M (Katherine M) h 195 Dickinson
—Kenneth R r 195 Dickinson

We give S&H Green Stamps
Poole's Springfield Managed and Conducted for Over Thirty Five Years

FIELD, EDDY & BULKLEY
1200 MAIN STREET
PHONE 4-1112
INSURANCE
Fire -- Accident -- Auto

Plourde Clifford G (Irene G) grinder PM&GCo h 61 Johnson
—Donald F (Olive R) emp PM&GCo h 61 Johnson
—Harriet clk AmBCorp r 22 Howard
—Pearl S wid George E tester DMCo h 66 Grenada ter
Plowman Grace M wid William L r 70 Chestnut
—William L died Oct 2 1943 age 80
Plude Mary A wid Fred r 3304 Main
—Walter L in US Army r 3304 Main
Plugge Harold T (Edith L) slsman 484 Worthington h 68 Castle
Plumador George W (Beatrice E) polisher CVMfgCo h 344 Worcester IO
Plumadore H Warden (Alice R) foreman PM&GCo h 343 Plumtree rd
—Paul D (Mary A) grinder 224 Hancock h at Hampden
Plumb Austin E (Nina E) acct (310) 31 Elm h 48 Thorndyke
—Bros (Mrs May E-John B and George H) painters 33 Forest
—David S (Faith C) chemical eng MCCo Monsanto av IO h at N Wilbraham
—Edward A (Winifred H) tchr 1300 State h 34 Thorndyke
—Eleanor B Mrs h 1089 Worthington
—George H (Phyllis M) (Plumb Bros) 33 Forest h 67 Euclid av
—Howard L (M Lois) rem to Greenfield
—John B (Velma B) (Plumb Bros) 33 Forest h (1) 43 Warriner av
—Mary E bkkpr 31 Elm r 18 Thorndyke
—May E wid William S (Plumb Bros) 33 Forest h do
—Richard B in US Army r 1089 Worthington
—Sanford C (Anne V) acct (310) 31 Elm h 18 Thorndyke
—Theodore C in US Army r 1089 Worthington
Plume Walter emp 21 Clinton r 35 do
Plummarythes Harry S (Eva) emp Westinghouse h 212 Savoy av
Plummer Abbie W wid Luther R r 45 Osborne ter
—Charles H (Joan W) research eng CFalls h 112 Harmon av
—Edgar P (Georgie S) slsman h (3) 60 Federal
—Eliza F wid Eugene L r 88 Bay
—John D Mrs r 140 Chestnut
—Oswald F (Flora E) bus opr StRy h 8 Brigham
—Wallace F (Louise M) painter h 350 Liberty
Plumpton Charles E (Ramona) clk Chicopee r 9 Pershing ter
Plunkett James (Rose) r 2167 Main
—Peter J (Alice J) chef 1553 Main h (5) 60 Pearl
Pluta Edward (Henrietta) in US Army r (6) 31 Summit
—Edward J in US Army r 6 Parker IO
—John J in US Army r 6 Parker IO
—Joseph L (Anna J) winder USRCo h 6 Parker IO
—Rose S wid Paul (White Eagle Music Co) 1876 Main h 49 Franklin

**PLYMOUTH AUTOMOBILES**
**Ralph D Jones Inc distributors and parts wholesalers 721 Worthington—See top lines**
—Hat Shop Jessie G Hurlbutt mgr 341 Bridge

**PLYMOUTH MOTOR CARS**
**International Motor Car Company authorized dealers and service 138 Memorial av WSpfd—See p 855 WSpfd Directory**

Poahler Ralph upholsterer r 34 Greenwood
Pocai James A (Jennie M) tool grinder CVMfgCo h 16 Pendleton av
Pocciarmati Giuseppe (Anna) lab h 669 Worthington
Pocumtuck Stages bus line 144 Bridge
Podavini John mach opr CFalls r 53 Margaret
—John J (Rita) in US Army r 53 Margaret
—Peter janitor PM&GCo h 53 Margaret
Podell Charles (Irene D) (Victoria Dress Co) 36 New Dwight h 280 Forest Park av
Podgorski Felix J died Jan 29 1944 age 39
—Helen A wid Felix J h 14 Berkshire IO
Podgurski James (Nellie M) mach opr CVMfgCo h 1418 Bay
Podosek Sophie nurse S Hospital r do
Podoski Amelia V assembler Westinghouse r 54 Enfield IO
—Genevieve A winder LM&SCo r 54 Enfield IO
—Julia F winder AmBCorp r 54 Enfield IO
—Victoria F wid Frank h 54 Enfield IO
Podworski Zachary C (Anastasia J) diesinker MDFCo h 59 Hayden av
Poe Albert A (Frances D) in US Army r 18 Wait
—Alphonse business agt Building & Construction Laborers Union 19 Sanford r inq do
—Annie Mrs h 885 Worthington
—Joseph E in US Army r 885 Worthington
Poehler Albert L in US Army r 221 Taylor
—Harold M in US Army r 221 Taylor
—Harold W policeman 80 Court r inq do
—Richard A trucker AmBCorp r 221 Taylor
—Rita V Mrs emp 18 Boyer r do
—Ruth E Mrs asst mgr cafeteria MCCo h 221 Taylor
—Theresa Mrs insp USA h 274 Pearl
—William E in US Army r 221 Taylor
Poellmann Max C (Hilda H) supt AmBCorp h 51 Thornton
Poganitsch William R (Margaret M) foreman CFalls r 11 Sycamore
Pogar Paul B (Loretta) rem to N Carolina
Poggi Charles service man 164 Bridge h at N Agawam
—David J (Edna A) slsman 355 Chestnut h 29 Alpha
—Doris emp Wesson Maternity Hospital r do
—Esther emp Wesson Maternity Hospital r do
—Grace Mrs cook r 1132 Main
Poginy Beatrice I materialkpr USA h (12) 23 Spring
Pohner Harry optician 272 Bridge h at WSpfd
—William L clk 2257 Main h at Feeding Hills
Poirier Adelard C (D Irene) mach opr Westinghouse h 74 Farragut
—Adrienne I tel opr 3d fl 1200 Main r 142 Middlesex
—Albert A (Lillian E) mech IMCo h 1239 Berkshire av IO
—Arthur L (Jeannette M) chauf 112 State r 60 Monroe
—Bertha Mrs died Jan 24 1944 age 52
—Clementine V tchr art Suffield Conn r 70 Chapin ter
—David (Almeda) h 1237 Berkshire av IO
—Delphis E (Violet M) mach UMfgCo h 54 Narragansett
—Donat E (Sylvia M) carp emp (630) 293 Bridge and supt 12 Grove h do
—Doris rem to Chicopee Falls
—Doris M bkkpr VNCo r 12 Grove
—E Melida wid Dolphus r 33 Warner
—Elizabeth wid Charles R h 70 Chapin ter
—Eva A wid Frank h 142 Middlesex
—George J (Beatrice R) rem to Rockdale
—Harvey (Mary A) grinder 55 Stockbridge h (3) 959 Main
—Hector J (Dorilla J) mach CVMfgCo h 88 Pinevale IO
—Hubert J (Clara) h 256 Tyler
—Leon R (Ruth M) fireman B&A h 103 Ashley
—Leona Mrs mach opr Westinghouse h 861 Main
—Leonard R (Edna M) mach AmBCorp h 51 Abbe av
—Lillian E married Frank Wrisley
—Lorraine housekpr r 103 Atwater ter
—Louise M wid Arthur r 48 Allen
—Naomi wid Napoleon mach opr 128 Liberty h 5 Jenks
—Paul mach opr E Longmeadow r 453 Sumner av
—Phyllis L steno 95 State r 54 Narragansett
—Raoul A (Eva) asst chief insp AmBCorp h 54 Gold
—Romeo A (Germaine S) mach opr CVMfgCo h 94 Essex
—Shirley L emp USA r 54 Narragansett
Poisson Andrew W in US Army h (7) 1 Greenwood
—Emile J (Vivian I) r (7) 1 Greenwood
—John mach opr Westinghouse r 1967 Main
—Julia R Mrs h (4) 959 Main
—Napoleon J (Georgeanna) mach CVMfgCo h 76 Abbe av
—Ovila J (Dorothy V) in US Army h 511 Plainfield
Poissons Roland V emp B-DCBCo r 99 School
Poitier George L (Minnie) emp city r 733 Union
Poitras Ernest L (Mabel R) instructor PM&GCo h 51 Saratoga
—Flora M Mrs beauty shop 342 Main IO r do
—James E (Thelma A) service man (307) 145 State h 23 Virginia
—Maude night cook Wesson Memorial Hospital r do
—Rhea P Mrs asst forewoman USA h at Holyoke
—Victor A (Flora M) melter CVMfgCo h 342 Main IO
Pokorny Norman A (Ethel K) physician 23 Maple h 244 Washington blvd
—Rose S wid Joseph J r 244 Washington blvd
Polak Stanley M (Saveria K) sta fireman MDFCo h 379 Birnie av
Poland George W (Carletta) r 96 Calhoun
Polano Juliette receptionist Longmeadow r 48 Forest
Polanski Emily B packer 117 Carew r 112 Everett
Polansky Morris (Lillian) slsman 120 Oakland r 574 Chestnut
Polaski Edward (Martha E) in US Army r 407 Armory
Polavicz John S emp Westinghouse r 57 David
Polcetti Antonio J (Dorothy A) emp USA h 80 Baxter av
—Evelyn M clk 140 Eastern av r 138 do
—Joseph (Margareta) clk 140 Eastern av h 138 do
—Joseph Jr in US Army r 138 Eastern av
—Margareta Mrs grocer 140 Eastern av r 138 do
—Nicholas D (Della I) trucking 11 Amity ct h do
Polenski Walter r 166 State
Polep Mortimer A in US Army r 39 Eton
—Samuel I (Gertrude R) asst mgr 49 Lyman h 39 Eton
Polhamus Gladys M Mrs (Trixy Corsetiere Shop) (503) 1562 Main h at Agawam
Poli Jewelry Co Inc Joseph Kochanowicz pres-treas Mrs Mary A Kochanowicz sec 188 Worthington
—New England Theatres Inc adv dept (234) 196 Worthington and real est dept (235) do
Poli's Bdg 174-210 Worthington entrance 196 do
Poliak Mendel (Blanche) physician 633 Belmont av h 627 do
Polidora Ann r 31 Colchester
—Antonio emp WMassElecCo h 31 Colchester

**POLIDORA**
—Dominick J in US Navy r 31 Colchester
—Louis in US Army r 31 Colchester
—Theodore J (Catherine) in US Army h 336 Eastern av
—Thomas in US Army r 31 Colchester
Polish-American Radio Program Co (John K Kaslikowski) 1856 Main
—Home Assn 28 Rapalus IO
—Home of Springfield 91 Charles
—National Home 28 Rapalus IO
—National Home Inc Rev Stanislaus S Orlemanski director 308-312 Chestnut
—National Home Inc Hall 308-312 Chestnut
Polito Joseph J (Mary A) asst clk USA h at Northampton
Poliuk Marie nurse S Hospital r do
Poliwczak Charles W (Gertrude W) (Wheeler Drugs) 806 State h 909 Roosevelt av
Polk The apts 296 Franklin
Pollack Bessie clk California r 89 Bancroft
—Daniel in US Navy r 121 Draper
—Evelyn D clk USA r 121 Draper
—Howard H (Shirley B) tester Westinghouse h (5) 64A Osgood
—Jane I slswoman 1454 Main r 121 Draper
—Joseph (Ann) mach opr h (4) 72 Patton
—Julius (Emma) tailor emp 367 Worthington h 121 Draper
—Louis M (Sarah) h 89 Bancroft
—Shirley B Mrs emp 1096 Main r (5) 64A Osgood
Pollak Jane wid Israel h 73 Prospect
—Louis in US Army r 73 Prospect
—Sylvia married Robert Petluck
Pollard Alice P dept mgr 1513 Main r 190 Northampton av
—Anna G clk S Newspapers r 187 Northampton av
—Catherine F mech USA r 187 Northampton av
—James (Yvonne G) in US Army h 5 Jenks
—James A (Cecelia F) stock chaser CVMfgCo h rear 66 Lake dr IO
—James B Jr (Pauline E) in US Army r 284 Orange
—James H (V Helen) emp MCCo h 239 Dickinson
—John J mech USA r 187 Northampton av
—Leonard A in US Army r 187 Northampton av
—Lillian G Mrs r 81 Prospect
—Loretta M married John Begley
—Margaret E wid Harry h 15 Buckingham pl
—Thomas F (Ada E) h 8 VanBuren av
—Violet J clk 46 Hillman and 340 Main h at WSpfd
—William E h 187 Northampton av
—William E Jr (Teckla B) slsman 9 Liberty h 3364 Main
Pollin Ida dietitian NYA r 538 Chestnut
—Leo in US Army r 538 Chestnut
—Rebecca wid Morris h 538 Chestnut
Pollitt Clarence L (Wilma D) radiowkr Westinghouse h 34 Jenness
—Lester (Sarah) h 40 Acorn
—Sarah Mrs mach opr B-DCBCo r 40 Acorn
—William (Shirley R) foreman Westinghouse h 90 Merida
Pollner Agnes W Mrs h 47 Silver
—Charles cashier 800 State r 96 Montrose
Pollock Arabelle receptionist 47 Federal h 83 do
—Donald F in US Army r 142 Belvidere
—Edward L pres-treas Con-o-lite Burial Vault Co Inc 62 Belle h at Suffield Conn
—William F (Helen G) clk-treas Robert W Kellogg Co 59 Hillman h 142 Belvidere
Polman Adele cashier (206) 1537 Main r 78 Somerset
—David (Helen) sec-treas Industrial Manufacturing Co Inc 48 Hampden h 78 Somerset
Polmatier Edward L in US Army r 606 Alden
Polon Frank Jr (Helene M) mach WSpfd h 157 Wilbraham av
—Mary A wid Arthur S mach opr USA h 187 Wilbraham av
Polsey Arthur F (Elmeada L) auditor Hartford Conn h 26 Willard av
—Arthur F Jr chauf GICCorp r 26 Willard av
Polson Signe L nurse public schools h 36 Summit
Polunsky David (Bertha T) mgr Chicopee h 37 Saratoga
—Isaac (Rebecca) shoes 39½ Walnut h 1 Polunsky pl
—Louis S clk Chicopee r 1 Polunsky pl
Polverari Dino G (Florence R) foreman GBCo h (2) 109 Grover
Polychronion Zaphiris T (Demas & Bebe) 45 New Dwight r 761 Worthington
Pomerantz Alfred L in US Navy r 33 Arch
—Ann clk 1300 State r 84 Narragansett
—Anna R Mrs tailor 11 Bliss r (5) 24 Coomes
—Arthur in US Army r (5) 24 Coomes
—Bella wid Nathan h 84 Narragansett
—Edward in US Army r 84 Narragansett
—Gertrude bkkpr 1071 Dwight r 84 Narragansett
—Hyman (Dora) tailor emp 317 Dwight h 77 Melha av
—Ida bkkpr 84 Broad r 84 Nafragansett
—Jacob (Bella) clk CFalls h 61 Washington
—Joseph (Alice) auctioneer h (7) 33 Arch
—Julia cashier CFalls r 61 Washington

KASKO HOME FURNISHINGS, INC.
1865 Main Street MAYTAG *Sales and Service*
Have Your Old Washing Machine Rebuilt
Have it Look Like New Phone 3-3342

REAL ESTATE
INSURANCE
MORTGAGES
APPRAISALS

E. D. JOHNSON CO.

1562 MAIN STREET
Telephone 6-7294

—Lawrence in US Army r (5) 24 Coomes
—Louis in US Army r 84 Narragansett
—Louis (Anna R) emp 11 Bliss h (5) 24 Coomes
—Maurice B (Bert B) rem to NY
—Minnie mgr 1572 Main r 77 Melha av
—Miriam tchr 35 Eastern av r 77 Melha av
—Samuel in US Army r 84 Narragansett
—Shirley C r (5) 24 Coomes
Pomerat Charles M (Maria E) h (24) 40 High
—G Roland organist r (24) 40 High
Pomerleau Armanda h 23 Winthrop
—Dora V wid Joseph N h 526 Plainfield
—Gabrielle M r 23 Winthrop
—Gaston H mail porter 57 Liberty h at WSpfd
—George L (Yvonne M) clk RyEx h 55 Manhattan
Pomeroy Artemus B (Sarah A) h 52 Howard
—Arthur G r 52 Howard
—Edward C (Pauline E) rem to NY
—Edward G in US Army r 18 Wareham
—Edward S h 3 Burton
—Elmer J (Vera M) setup man USA h 21 Chester
—Elsie M Mrs packer DMCo h 18 Wareham
—Florence C Mrs mach opr USA h 52 Vine
—Frances nursing atdt Wesson Memorial Hospital r do
—Frederick W r 291 Trafton rd
—George A (Pauline D) slsman 31 Hillman h 105 Pasadena
—Gerald R (Florence G) printer Washington D C h 35 Hiawatha
—Harry W (Leona B) emp CBWWks h 23 Kenwood ter
—Hilda M wid Leon A h 928 Liberty
—John W trucker VNCo r 52 Howard
—Madeline E housewkr r 18 Wareham
—Mary G Mrs insp Westinghouse h 40 Ladd
—Mary G wid Fred E mach opr Westinghouse r 52 Vine
—Milton W in US Navy r 928 Liberty
—Ruth M married Guy Russell
—S Ethel tchr 300 White h at Longmeadow

**POMEROY SHEET METAL CO**
**(Bradford O Parker) 147 Dwight—See Back Cover**

—Theodore F (Rosamond J) mach USA h 169 Dickinson
—Wallace F (Margaret M) clk 45 Pomona h 70 Sorrento
—William J (Gloria J) in US Navy r 14 Burlington
—-Williams Co Brower E Lockwood v pres-mgr surgical appliances (201-202) 350 Bridge
Pomona The apts 75 Pomona
Pompilio Felix (Pasqualina) janitor 1676 Main h 17 Leete
—Joseph emp VNCo r 17 Leete
—Mary E assembler 89 Logan r 17 Leete
—Natalie E benchwkr 89 Logan r 17 Leete
Pomroy Ruth E rem to NY
Pomstein Betty married Walter Heiftz
—Lena I wid Harris h 473 Dickinson
Ponch Francis J (Rose E) supv Boston h 148 Leyfred ter
Pond Cordelia S Mrs director George Walter Vincent Smith Art Gallery State n Chestnut h at Agawam
—Ekberg Bdg The 9-11 Andrew

**POND-EKBERG COMPANY THE**
**John D Pond pres Everett H Pond clk Carl N Ekberg treas printers designers and publishers Pond-Ekberg bdg 9-11 Andrew tel 4-2187**

—Everett H (Katharine C) clk The Pond-Ekberg Company 9 Andrew and in US Navy h at Agawam
—Flora E Mrs h 46 Grand
—Howard W (Elizabeth H) in US Army r 160 Cedar
—Irvine C (Ada E) rem to Presque Isle Maine
—John D (Cordelia S) pres The Pond-Ekberg Company 9 Andrew h at Agawam
—Kenneth H (Katharine L) pres-treas Eaton-Pond Co Inc 4th fl 15 Park h at Longmeadow
—Lucy A housewkr r 344 St James av
—Marion A Mrs steno District Court 208 Broadway h at Agawam
—Ralph C fireman B&A r 214 White
—Ralph D (Elizabeth D) purchasing agt 401 Liberty h at Agawam
Pondolf Alice emp 315 Lyman r 29 Wentworth
—Tersilio (Mary) mason h 29 Wentworth
Pondorf Nasiere A mason tender r 51 Grover
Ponds Mary A Mrs housewkr r 50 Greenwood
Pontiac Charles W (Bertha J) lessee 560 State h 517 Dickinson
Pontz Mary E wid Andrew J r 47 Thornton
Pool Harold E (Edith) setup man 55 Stockbridge h 77 Grenada ter
—Herbert A (Mabel A) foreman 417 Liberty h at Westfield
—Herbert D in US Army r 102 Wilbraham rd
—Joseph I (Edith J) printer S Union r 55 Beaumont
—Lena L cashier 1477 Main r inq do
—Ruth D wid James C h 102 Wilbraham rd
—William H h 99 Alden
Poole Arthur F (Mabel O) repr Westinghouse h (8) 12 Sheldon
—Benjamin A (Viola M) h (1A) 1302 Bay

—Benjamin L (Marion J) (Poole's Canoe Livery) 161 Hickory h do
—Dry Goods Co Bdg 173-191 Bridge
—Edward S in US Army r 85 Bowles
—Ernest A (Arline C) draftsman CFalls h 10 Baldwin
—Homer J (Florence R W) h (5) 789 State
—J Clarke (Dorothy B) pres-treas-gen mgr Poole's 1514 Main h at Longmeadow
—James B (Lena S) mach h 85 Bowles
—Lewis E (Elizabeth) in US Army h (2A) 8 Manor rd
—Lois A clk USEnvCo r 161 Hickory
—William (Mattie) in US Army r 33 Congress

**POOLE'S**
**J Clarke Poole pres-treas Walter E Stearns v pres-asst treas James H Mulcare clk department store dry and fancy goods clothing milliners etc 1514 Main—See foot lines and p 83**

—Canoe Livery (Benjamin L Poole) 161 Hickory

**POOLER BROS UPHOLSTERING**
**(Floyd H Pooler Sr) upholstering and furniture repairers 73 Sumner av—See p 191**

**POOLER FLOYD H SR**
**(Esther E) (Pooler Bros Upholstering) 73 Sumner av h 30 Long Hill—See p 191**

—Forrest T (Mary) upholsterer 38 Porter h do
—George H in US Army r 33 Revere
—Gertrude E insp USA r 30 Montford
—Irene M waitress USA r 30 Montford
—Noah E Jr (Emma I) h 33 Revere
—Stephen H (Ora G) steamfitter Three Rivers h 30 Montford
—Walter E (Mary C) asst prod clk USA h 415 Central
Pooley Alfred E (Irene M) mach opr B-DCBCo h 10 Hemlock ct
—Alfred E Jr toolmkr B-DCBCo r 10 Hemlock ct
—Frederick stock clk Chicopee r 10 Hemlock ct
—Grace M housekpr r 142 Alden
—Harold A (Edith) insp Chicopee h 142 Chapin ter
—Josephine E wid William H h 142 Alden
—Lizzie J wid Arthur H h 308 Eastern av
—William H died Oct 26 1943 age 72
Pope Charles H (Olga L) industrial eng 112 Broadway h at Agawam
—D Loring (Leneler F) mgr (206) 1387 Main h 95 Magnolia ter
—E Donald (Carolyn C) pres Mill Brand Papers Inc 1895 Columbus av h at Longmeadow
—Ernest E treas Mill Brand Papers Inc 1895 Columbus av and in US Navy r 313 St James av
—Frederick A (Georgianna P) letter carrier h 140 Middlesex
—Frederick J in US Army r 140 Middlesex
—Jeannette C clk WSpfd r 140 Middlesex
—Mary A wid Charles E h 313 St James av
—Minyard Jr (Helen J) metalwkr 500 Columbus av h 130 Essex
Popec Agnes E emp Westinghouse r 47 Kosciusko IO
—Elizabeth A connector Westinghouse r 47 Kosciusko IO
—Joseph S in US Army r 47 Kosciusko IO
—Leon (Anna M) h 47 Kosciusko IO
—Stanley J in US Army r 47 Kosciusko IO
—Walter L polisher E Longmeadow r 47 Kosciusko IO
Popham Harry O (Elizabeth V) pres-treas New England Blue Print Paper Co 78 Hillman h at Longmeadow
Popkin Jacob (Gertrude S) pres Barclay Furniture Co Inc and pres Berkshire Upholstered Furniture Co 116 Liberty h 132 Bellevue av
—Julius (Ida S) treas Berkshire Upholstered Furniture Co and treas Barclay Furniture Co Inc 116 Liberty h 52 Elwood dr
—Norman (Gertrude) in US Army r 13 MassAv
Poplawski Walter chef Highland Hotel r 24 Salem
Poplowski Parfem (Paraska) h (3) 251 Sharon
Popolosky Alexander mail porter B&A r 105 Carew
—Anthony in US Navy r 105 Carew
—John toolmkr G&BMfgCo r 105 Carew
—Serafina wid John h 105 Carew
Popp Augustus F (Madeline C) maintenance eng SDF Co h 134 Massasoit
—Bernard W (Eva R) elec emp 211 Worthington h 134 Massasoit
—Philip A r 134 Massasoit
Poppie Wallace mach opr USA r 114 William
Popular Food Market Armand Contois mgr grocer and meat 483 Belmont av
Popuzynski Anna V Mrs h 192 Maple
Poradowski Katarzyna A wid John died Apr 6 1944 age 66
—Stanley emp 22 Oak h 98 Sharon
Porcelli Carlo (Anna) presser Chicopee h 93 Washburn
—Felix in US Army r 93 Washburn
—Frank in US Army r 93 Washburn
Porch Gladys B wid Walter R ironer 48 Howard h 93 Florence

—Raleigh R in US Navy r 93 Florence
—Robert W (Patricia A) in US Army r 615 Dickinson
Porcheddu John A (Catherine Y) mech USEnvCo r 25 Hawley
—Mary wid Giuliano h 25 Hawley
Porcheron Albani M (Mae D) h 1071 Boston rd
Poremba Albin J (Helen) in US Army r 164 Centre IO
—Edward (Genevieve) in US Navy r 4 Rogers IO
—Genevieve Mrs emp LM&SCo r 4 Rogers IO
—Jennie A married Stanley J Mislaszek
—John J (Aniela K) clk 254 Bridge h 164 Centre IO
Porfidio Vincent (Helen) emp Westinghouse h 17 Thomas
Porfilio Ralph (M Biondina) gardener h 57 Fremont
—Theresa seamstress 33 Morris r 57 Fremont
Porowski Peter P (Helen) drill press opr CFalls h 127 Cass
Porro Alexander (Theresa) emp 824 Worthington h 822 do
—Alice C clk 824 Worthington r 822 do
—Germaine R steno 125 Armory r 822 Worthington
—Theresa Mrs conf 824 Worthington r 822 do
Port David (Esther) cigar mfr (21) 1707 Main h 51 Leete
—Esther Mrs corsetiere 51 Leete r do
Porta Nicola C r 43 Margaret
—Pietro restwkr r 171 Chestnut
Porte Earl K (Marie E) mgr 1075 Page blvd h 54 Reneclau
Porteous Beatrice S Mrs clk 1365 Main r 27 Standish
—Russell S (Beatrice S) insp 55 Stockbridge h 27 Standish
Porter Alice r 45 Pearl
—Annie C social wkr 23 Buckingham r do
—Arlene M mach opr PM&GCo r 366 Plainfield
—Arthur G (Caroline E) clk S Safe Deposit & Trust Co 127 State h at Westfield
—Bertha G clk MMLInsCo r 185 Allen
—Bertha M priv sec 293 Bridge r inq do
—Bertram C (Julia A) mach opr AmBCorp h 41 Dwight rd
—Burton W (Nellie V) asst foreman 55 Stockbridge h 32 Randall pl
—Carl E (Augusta E) emp USA h rear 96½ Union
—Carrie W h 30 Converse
—Donald W in US Army r 185 Allen
—Doris M steno USRCo r 16 Noel
—Dorothy M clk MMLInsCo r 185 Allen
—E Helen clk 1295 State h at Wilbraham
—Edna M h 54 Lincoln
—Edwin T (Eva H) coml trav h 24 Lyndale
—Emma J wid Charles A h 41 Charter av
—Erma C steno CFalls r 41 Charter av
—Florence M tool clk USA r 185 Allen
—Frank emp CVMfgCo h 2417 Main
—Frank (Clara H) fireman SFD h 18 Noble
—George E (Eva J) emp AmBCorp h 25 Noble
—George J (Jessie E) junior asst administrator 95 State h 53 Bristol
—George M (Rose M) maintenance man 1319 Main h 97 Belle
—George R wire tester CBWWks r 321½ Taylor
—Harold H r 78 Liberty
—Helen L married Isaiah Hill
—Helen L Mrs draftsman AmBCorp r 387 Oakland
—Herman R (Mary M) toolmkr USA h 48 Scott
—Hervey C (Lauretta N) r 44 Tiffany
—Howard S mdse broker (309) 33 Lyman h at Williamsburg
—Irene M clk 1514 Main h at WSpfd
—James W mach emp 4 Birnie av h 16 Noel
—Jean M in WAVES r 639 White
—Josephine Mrs mach opr USA r 256 Walnut
—Joyce L clk S Nat Bank r 1363 Plumtree rd
—Leander A (Rosetta) r 107 Wellington
—Leona B Mrs receptionist ASCo r 24 Benz
—Lisle A (Antoinette C) counterman 218 Worthington h 23 Long View
—Mabel A wid Charles B slswoman 1414 Main h (8) 26 High
—Martha A Mrs h 88 Maynard
—Mildred L clk 933 Belmont av r 185 Allen
—Milton F (Helen L) in US Army h 387 Oakland
—Philip H (Leona B) photographer ASCo h 24 Benz
—Ralph (Elsie) emp USA h 67 Oak
—Reginald W (Verna E) treas VanNorman Company 3640 Main h 1363 Plumtree rd
—Rose M Mrs emp USA r 97 Belle
—Rose M Mrs h 321½ Taylor
—Russell A genealogist 48 Scott r do
—Sarah C tchr 235 State h (4) 31 Maple
—Shirley A r 87 Wilbraham av
—Shirley W grinder WSpfd r 32 Decker pl
—Sidney A (Bernice G) mach NYNH&H h 185 Allen
—Sidney A Jr student r 185 Allen
—Stuart in US Navy r 639 White
—Wilhelmina S wid James C mach opr USA h 685 Union
—William A (Christina P) fireman SFD h 639 White
—William A Jr mach opr 55 Stockbridge r 639 White
—William R printer SF&MInsCo h 16 Mattoon

The Union Central Life Insurance Co. 293 BRIDGE ST.
CHARLES S. MERRIAM, Manager
Telephone 4-3166

RALPH D. JONES, INC. CHRYSLER – PLYMOUTH
721 WORTHINGTON ST. TOWING SERVICE TEL. 6-6301 • Distributors Sales • Service • Parts Wholesale Retail

Portier Frank R r 70 Newfield rd
—George (Mamie) emp city h 63 King
—Mamie L Mrs h 70 Newfield rd
Portland The apts 2942 Main
Portno Sarah Mrs r 44 Copley ter
Portrey Albert tailor emp (407) 1490 Main r 25 Mattoon
Portyrata Emilia C Mrs h (5) 131 Hickory
Posada Conception wid Oronio r (7) 2405 Main
Posmanter Herman B (Henrietta) in US Army r 546 Dickinson
Posner George (Ethel S) in US Army r 78 Orchard
—Michael r 1757 Main
Posnick Abraham (Bessie) h 48 Hebron
—Abraham M (Thelma W) in US Army r 111 Bancroft
—Jack in US Army r 48 Hebron
—Mary emp AmBCorp r 48 Hebron
—Maurice J (Rose D) (Arcade Pharmacy) 165 State h 120 Firglade av
—Michael B whol produce 48 Hebron r do
—Nathan (Frieda) emp 48 Hebron h do
—Simon in US Army r 48 Hebron
—Simon (Florence) h 91 Butler
—Thelma W Mrs slswoman 1346 Main r 111 Bancroft
Posnik Aaron E (Esther V) auctioneer 11 Biltmore h do
—Nathan (Millian) lathe opr AmBCorp h (1) 15 Holland
Post George A (Fannie K) greenskpr Memorial Golf Course h 611 Dwight rd
—Margaret M typist USA h at Easthampton
—Office Lunch (George J Pierce) 3191-3195 Main
Postel Harry J Jr radio eng Chicopee h 71 Pheland av
—Mary clk AmBCorp r 1603 Dwight
Postell Meta L checker 563 State r 27 Pendleton av
Poston Harry E (Jean M) layout man WSpfd h 16 Sumner av
Posusky Michael (Stephania M) r 29 Melville
Potemski Henry in US Army r 30 Talcott
—John S (Katherine F) tailor emp 1603 Main h 30 Talcott
—Stanley M in US Army r 30 Talcott
Pothier Catherine sec Welch's Kenmore Lunch Inc 57 Taylor r 47 Groveland
—Edward J mach r 69 Monrovia
—Ernest A (Rhea H) clk 781 Worthington h at Chicopee
—Frederick G (Mary) mgr (208) 168 Bridge h 47 Groveland
—Henry E in US Army r 100 Grenada ter
—J Raouel in US Army r 53 Eckington
—Louise H wid Euclid H r 250 Hancock
—Mary C Mrs pres-treas Welch's Kenmore Lunch Inc 57 Taylor r 47 Groveland
—Mary J clk TelCo r 47 Groveland
—Raoul J in US Army r 47 Groveland
—Rhea P miller USA r 100 Grenada ter
—Samuel T (Madeline M) h 53 Eckington
—Samuel T Jr in US Army r 47 Groveland
—Theresa M clk Westinghouse r 100 Grenada ter
—Xavier F (Cecile M) bdg contr 100 Grenada ter h do
Pothul Alex E (Mae E) emp USA h 246 Pine
Potito Anthony (Jennie M) peddler h 52 Lebanon
—Donald J in US Navy r 52 Lebanon
—Philip A in US Marines r 52 Lebanon
—Roger in US Army r 52 Lebanon
—Roland R in US Navy r 52 Lebanon
—Sebastian J (Lillian I) in US Army h 33 Collins
Potkai Stanley (Anna) weaver Monson h 55 Allendale
—Walter J rem to Kentucky
Potocki Albina B married William J McCormick
—Edward F (Anita V) mach opr AmBCorp r 64 10th
—Rozalia W wid John J h 64 10th
—Stella J mach opr 55 Stockbridge r 64 10th
Potolski Louis M (Sarah N) h 51 Olmsted dr
Potomac Fire Insurance Co Francis X Tierney mgr (430) 293 Bridge
Potorski John W (Genevieve) mach Westinghouse h 342 Page blvd
Potter Adrian L (Agnes E) executive sec Detroit Mich h 122 Marsden
—Albern M Jr in US Navy r 17 Commonwealth av
—Alice A Mrs tchr 51 Homer r (13) 336 Central
—Anna J wid Adrian L r 49 MassAv
—Arthur E in US Army r 14 Kendall
—Arthur W (Dorothy D) drop forger MDFCo h 35 Moore
—Asa H elev opr ASCo r 35 Moore
—Barbara L tel opr MMLInsCo h (7) 3 Piney pl
—Charles eng Holyoke h (6) 17 Edwards
—Chester A musician and radio repr 108 King r do
—Claire R steno MDFCo r 9 Buchholz
—Clarence A (Jennie S) h 108 King
—David H (Margaret) foreman USA h 59 Willard av
—Delia r 79 Montrose
—Donald C in US Navy r 17 Commonwealth av
—Eleanor E Mrs head catalog dept City Library r 187 Marion
—Elliott (Jessica E) ins broker Holyoke h 123 Bronson ter
—Eunice insp USA r 9 Buchholz
—Frederick W (Ruth E) in US Army and treas-clk Potter Stores Co 345 Bridge h 244 Locust

—George R (Rhea R) asst chemist Westinghouse h 448 Newbury
—Geraldine L Mrs mach opr r 17 Howard pl
—Giles E (Ruth E) tester AmBCorp h 24 Palmyra
—Gladys R Mrs tchr 95 Milton IO h at Ludlow
—Hattie B wid Marshall W h 22 Lillian
—Hubert H (Bertha M) mech USA h 9 Buchholz
—Irene r 41 Ferry
—Jacob (Mollie) baker emp 1132 Dwight h (3) 64B Osgood
—John E (Elizabeth) packer BMTCo h (16) 212 Carew
—Johnson in US Navy r 122 Marsden
—Josephine J Mrs cafeteriawkr AmBCorp h 2936 Main
—Leon H (Vera C) shoes Palmer h 89 Wayne
—Lois E clk VNCo r 75 Mulberry
—Mabel A tchr 35 Eastern av h at Longmeadow
—Mabelle C wid Frank W rem to Maine
—Mae E wid Wells r 175 Maple
—Marshall W (Alice A) asst foreman USA h (13) 336 Central
—Martha J wid Clifford B pres Potter Stores Co 345 Bridge h 269 Long Hill
—Mary M Mrs mach opr USA r 41 Ferry
—Maurine E steno 310 State r 28 Mansfield
—Olin E in US Army r 122 Marsden

**POTTER PAUL E**
**(Dorothy P) radio repairer-sets and supplies 19 Wilbraham rd h 54 Cortland tel 2-9018**

—Phillis M Mrs nurse 17 Commonwealth av h do
—Press The E Franklin Hill sls rep (309) 293 Bridge
—Ray J upholsterer 20 Parker IO h at Ludlow
—Raymond R in US Army r 14 Kendall
—Rial S (Eleanor E) administrative asst USA h 187 Marion
—Sarah Mrs housekpr r 240 Pendleton av
—Stores Co Mrs Martha J Potter pres Frederick W Potter clk-treas knit goods 345 Bridge
—Vera C Mrs clk SGLCo r 135 College
—W N Grain Stores Inc Willard P Bowman mgr 79 Page blvd
—W Robert in US Marines r 26 Lebanon
—Waldo E (Mary) in US Army h 104 Wilmont
—Wallace M (Nellie A) mach emp 55 Stockbridge h 26 Lebanon
—Walter M (Celina A) mach CVMfgCo h 14 Kendall
—Wesley S (Eileen L) welder IMCo h 1853 Allen
—William H (Vera C) emp Spfd Co-operative Bank h 135 College
Pottern Alvin in US Army r 17 Brookline av
—George B (Rose S) barber 1163 Dwight h 17 Brookline av
—Maurice (Mary F) barber 123 Worthington h (4) 70 Grenada ter
—Rose S Mrs (Hollywood Photo Studio) 1842 Main r 17 Brookline av
—Samuel barber emp 1163 Dwight h 1284 do
Pottinger Hanna C Mrs r 31 Bangor
—Mary O elementary supv public schools r 70 Chestnut
Pottorff Margaret R wid Madison M acct (5) 430 Belmont av h do
Potts Elizabeth clk Third Nat Bank & Trust Co of Spfd h 695 Main
Potvin Alma J Mrs furn rms 276 Centre IO h do
—J C Zephir (Florina L) dentist (506-507) 115 State h 39 Forest Park av
—Leo W (Aldona L) (Linoleum Specialty Co) 340 Worthington h 119 Windemere
—Lionel V (Mabel) in US Navy r 365 Oakland
—Mabel E Mrs prod hand 115 Dwight r 365 Oakland
Pouchot Frank A died Dec 3 1943 age 78
—Helena D wid Frank A h 947 Sumner av
Pouci Leonard (Yvonne) mach BMTCo h (5) 16 Cumberland
Poudrier Rose A typist USA h at Northampton
Poulas Peter (Mary) mach opr CFalls h 284 Franklin
Poulerour Herman r 177 Chestnut
Poulin Alfred J in US Army r 244 Harkness av
—Alfred J (Grace H) equipment man park dept h 244 Harkness av
—Archie L in US Army r 274 Oakland
—Armand S (Claire L) mach E Longmeadow h 19 Taft
—Cecilie M r 115 Wilmont
—Corrine wid George H emp LM&SCo h 278 Centre IO
—Edna M clk AmBCorp r 54 Beauchamp
—Florence Mrs mach opr WSpfd h 198 Marion
—George C (Isabelle C) foreman 132 Birnie av h 54 Beauchamp
—George M (Pauline M) dryer MCCo h 34 Beaudry IO
—Henry J (Melvina M) mach G&BMfgCo h 278 Centre IO
—Jules E (House of Beauty) 278 Oakland h 274 do
—Leon cook r 837 Main
Pouliot Aldea E insp VNCo r 129 Miller
—Francis W in US Army r 129 Miller
—Geraldine V teletyper 180 Worthington r 129 Miller
—Herman E in US Army r 129 Miller
—Lawrence D (Lillian F) (Grand Cafeteria) 159 Main IO h 161 King

—Lillian B wid Herman S h 129 Miller
—Margaret T nurse Mercy Hospital r 48 Bryant
—Phyllis C mach opr r 129 Miller
—William J (Cecelia V) policeman h 48 Bryant
Poulis Harold J clk BMTCo r 76 Massasoit
—Helen G Mrs wrapper GBCo r 76 Massasoit
Poulone John (Sara C) mech eng CFalls h 167 Bowles
Poulopoulos Argireos A (Jennie S) emp VNCo h 1131 Carew
—Peter N (Alice M) whol produce 19 Milford h do
Poulos Alexander N (Helen P) blksmith B&A h 22 Columbia ter
—Christ peddler h 89 Ferry
—Constendena Mrs clk 1342 Main r 103 Spring
—John (Connie) in US Army r 103 Spring
—Peter cook r 1132 Main
—Samuel (Catherine A) set up man USA h 212 Commonwealth av
—Thomas S (Rita) in US Army h 31 Carver
Povalski Joseph (Susan M) eng WSpfd h 116 Woodside ter
Powell Aurore A Mrs insp USA r 48 Allen

**POWELL BENJAMIN SONS INC**
**Lytton W Powell pres-sec Clarence G Powell v pres-treas wood eave troughs and extension ladders 109-115 Allen—See p 193**

—Bernice L mach WSpfd r 1200 Sumner av
—Catherine A wid Charles A h 120 Genesee
—Charles A r 120 Genesee
—Charles J in US Navy r 85 W Alvord
—Clarence G (C Mary) v pres-treas Benjamin Powell Sons Inc 109 Allen r 35 Middlesex
—Claude B (Aurore A) in US Army h 48 Allen
—Clifford (Vivian) in US Navy r 561 Wilbraham rd
—Donald V emp 64 Napier r 120 Genesee
—Edward W (Rose E) sls mgr and buyer 838 State h 85 W Alvord
—Evelyn M clk E Longmeadow r 1200 Sumner av
—Everett W in US Navy r 48 Perkins
—George L (Germaine M) stock chaser 45 Warwick h (3) 11 Loring
—Henrietta J wid Thomas D Christian Science practitioner (314) 1490 Main h 55 Marsden
—Ina V wid Benjamin h 109 Allen
—Joseph S (Ella C) radio mech Chicopee h 48½ Mason
—Lewis E (Ann S) watchman DMCo h 1200 Sumner av
—Lytton W (Viola M) pres-sec Benjamin Powell Sons Inc 109 Allen h 48 Perkins
—Norman L r 48 Perkins
—Robert B (Florence M) mach opr IMCo h 44 Clantoy
—Rosemary E clk TelCo r 85 W Alvord
—Sarah wid George E r 73 Sylvan
—Thomas D died Apr 26 1944 age 67
—Vivian Mrs drill opr USA r 561 Wilbraham rd
Powenko Wasil (Antonina) mach opr MCCo h 53 10th
Power David J Rev rem to Amherst
—Dorothy W r 32 Dartmouth
—Francis J Jr (Lorraine R) rem to Philadelphia Pa
—John J Rev rector St Michael's Roman Catholic Cathedral h 260 State
Powers Alice F r 21 Beaumont
—Anna E tchr 479 Chestnut r 46 Westford cir
—Anna M wid Maurice F r 91 Old Acre rd
—Anna R Mrs tel opr TelCo r 706 Carew
—Annie M r 87 Dorset
—Arline V Mrs draftswoman AmBCorp r 14 Croyden ter
—Arthur F (Kathleen M) in US Army r (1) 439 Chestnut
—Bernard N in US Army r 305 State
—Blk 27-31 Lyman
—Catherine C paperwkr h 46 Westford cir
—Charles L (Marion D) tester Westinghouse h 14 Stuyvesant
—Charles T (Florence E) director business administration AmIntCol h 133 Catharine
—Clara A cashier 112 Broadway h at Longmeadow
—Cora G h 73 Silver
—Edward (Harriet) r 63 Spring
—Edward A (Luva M) mech G&BMfgCo h 26 Senator
—Edward J (Zelma B) in US Army h 44 Myrtle
—Elizabeth G Mrs pres Hampton House Inc 80 Maple r 73 Avon pl
—Ellen A r (7) 84 Allen
—Frances C r 42 Ridgewood pl
—Francis J (Emily) draftsman WSpfd h 639 Sumner av
—Francis J (Lillian C) acct emp (1025) 1387 Main h (V) 29 High
—George H r 53 Gordon
—Gerald J press opr h 38 Donald
—Gertrude R married Irving Adams rem to N Carolina
—Harold J insp B&A r 230 College
—Harry F (Mae E) mach opr BMTCo h 2942 Main
—Helen wid William r 125 Kimberly av
—Helen A r 54 Linden
—Helen F instructor TelCo r 172 Allen
—Helen M h (32) 40 High
—Henrietta L wid Lewis J h (C) 160 Maple

CLEANING PRESSING REPAIRING FRANKLIN CLEANERS & DYERS Fur Storage
281 MILL STREET TELEPHONE 6-5449

HAMPDEN SAVINGS BANK STABILITY - SERVICE
INTEREST BEGINS FROM THE 15th OF EACH MONTH
INC. 1852 1665 MAIN STREET . . . BEGIN SAVING NOW . . .

POWERS
—Herbert (Eileen M) mach opr MDFCo h 709 Carew
—James B (Dorothy K) supv TelCo h (13) 94 Maple
—James F (Frances H) supv TelCo h 100 Dunmoreland
—James F (Helen L) real est 54 Linden h do
—James H h 10 Woodmont
—James J (Arline V) foreman TelCo h 14 Croyden ter
—James J (Jessie N) office mgr 683 Columbus av h at E Longmeadow
—Jessie P Mrs h (23) 74 Patton
—John r 166 State
—John A (Anna R) asst foreman Chicopee r 706 Carew
—John A (Stanzerl W) asst eng Boston r (6) 17 Sumner av
—John L (Eva G) special agt Boston and (314) 44 Vernon h 83 Silver
—Joseph B (Lenora M) deputy tax collector State h 26 Montclair
—Joseph D r 72 Pearl
—Joseph E state bdg insp 5th fl 196 Worthington h at Amherst
—Joseph F (Theresa M) elec emp 55 Stockbridge h 172 Allen
—Josephine asst lunch dept 1300 State h 65 Dunmoreland
—Josephine A priv sec 1139 Main r 172 Allen
—Josephine J h 72 Pearl
—Josephine T Mrs h (12) 364 Belmont av
—Julia T clk USA h at WSpfd
—Katherine M organist 741 State r 31 Westford av
—Kathleen M Mrs emp ASCo r (1) 439 Chestnut
—Laurence A in US Army r 74 Edgewood
—Lawrence L (Annette C) in US Army h (5) 5 Piney pl
—Lewis J (Elizabeth G) v pres Powers Paper Co 149 Wason av h 73 Avon pl
—Lillian C Mrs steno 55 Stockbridge r (V) 29 High
—Lillian F clk A&PCo r 30 Draper
—Margaret E tchr Sixteen Acres School Empress dr h at WSpfd
—Margaret G steno 38 Walter h at WSpfd
—Margaret J office sec (813) 145 State h at Holyoke
—Margaret M nurse Mercy Hospital r do
—Margaret M tchr 62 Franklin r 109 Springfield
—Mary H h (7) 84 Allen
—Mary J r 35 Spring
—Matthew H (Margaret T) chauf S News Co h 93 Cass
—Matthew H Jr molder CVMfgCo r 93 Cass
—Maurice J (Josephine N) sta fireman S Hospital h 109 Springfield
—Maurice R in US Marines r 109 Springfield
—May K clk 111 Lyman h at Ludlow
—Maynard E (Ann E) slsman 95 Bridge h 25 Maryland
—Mildred M comptometer opr VNCo r 230 College
—Nellie T wid James F h 30 Draper
—Paper Co Philip C Powers pres Lewis J Powers v pres Philip R Blake sec R Duncan Clapp treas envelope mfrs 149 Wason av
—Patrick A (Geraldine D) h 75 Belmont av
—Pauline G r (32) 40 High
—Perley T (Josie T) supt 338 Worthington h 33 Girard av
—Philip C (Jessie A) pres Powers Paper Co 149 Wason av h 42 Ridgewood pl
—Richard T physician 19 Maple h at WSpfd
—Roger M (Maxine R) emp 28 Fort h 115 Magazine
—Theresa W nurse 172 Allen r do
—Therese W C wid Walter C h 134 Long Hill
—Thomas F (Victoria C) chief testboard man 6th fl 295 Worthington h at WSpfd
—Wallace O (Katherine W) insp Westinghouse h 74 Edgewood
—William (Catherine) mach opr Chicopee r 117 Florida
—William E insp USA r 46 Colfax
—William E (Dorothy M) mach AmBCorp h 3030 Main
—William F (Mary C) foreman Westinghouse h 226 Gifford
—William S (Stella J) oiler CFalls h 74 Ames
—Zelma B Mrs office sec (550) 31 Elm r 44 Myrtle
—see Power
Powling Ruth K clk 59 Hillman r 52 Cornell
—Susie S Mrs r 52 Cornell
Poznanski Angela B clk A&PCo r 44 Wolcott
—Elizabeth W weigher A&PCo r 44 Wolcott
—Mary A wid Frank h 44 Wolcott
—Nellie D clk A&PCo r 44 Wolcott
Pozzani Duilio (Amelia) car insp NYNH&H h 194 Bowles pk ext
—Margaret D Mrs slswoman 1414 Main h at WSpfd
Pozzi George A bridge man B&M r 90 Oswego
—William A (Mary J) cigars 912 Main h 853 do
Prackneck Stanley S (Sarah V) foreman Westinghouse h 1173 Sumner av
Pradella Andrew N in US Army r 96 Central
Prager Max A (Rebecca C) assembler SETCo r 41 Prospect ter
Prairie Charles (Annette R) toolmkr h 100 Massasoit
—James W (Mary E) toolmkr USA h 955 Sumner av
Prann Doris E office sec (47) 1323 Main h 276 Dwight st ext
Prati Salvatore emp 71 Colton h at Agawam
Pratt Annette L Mrs X-ray technician (405) 146 Chestnut h at E Longmeadow
—Arthur H insp Westinghouse r 74 Edgewood
—Cecile furn rms 15 Walter h do
—Charles O (Dorothy E) timekeeping supv AmBCorp h 165 Bowles pk ext
—Christine M personnelwkr Hartford Conn r 44 Trinity ter
—Cooper r 154 Quincy
—Cora B h 27 Clarendon
—Cora E rem to Chicopee
—E Arthur (Mary V) civil eng emp (410) 36 Court h 54 Commonwealth av
—Earl E in US Army r 135 Dwight rd
—Edward J died Aug 29 1943 age 68
—Eleanor T tchr 493 Parker IO r 44 Trinity ter
—Ellen C tchr Holyoke h 28 Marble
—Ellen T wid Charles A h 44 Trinity ter
—Elsie A mach opr r 22 Kelly pl
—Ethel M Mrs housewkr r 29 Vassar
—Frank A in US Army r 22 Kelly pl
—Frank R (Rita S) carp h 708 Chestnut
—George J (Margaret A) steamfitter emp 192 Pine h 45 Potter pl
—George J Jr in US Army r 45 Potter pl
—George L (Miriam R) in US Merchant Marine h 198 Marion
—Helen L wid Fred D h (3) 129 Magazine
—Henry J (Maude) steamfitter emp 47 Park h 67 Jasper
—Henry J Jr insp 95 State r 67 Jasper
—Henry J Jr (Anna M) fireman SFD h 21 Kingsley
—Horace N (R Alice) farm hand h 22 Kelly pl
—James Jr in US Army r 450 Hancock
—Jane clk A A F Depot r 22 Howard
—Jean shop checker USA r 22 Howard
—John D (Anna H) mach opr VNCo h 135 Dwight rd
—Joseph H (Marie A) chauf 140 Lyman h 93 Magazine
—Justin (Annette L) h 179 Cooley
—Linas wid Napoleon r 708 Chestnut
—Margaret M nurse Mercy Hospital r 45 Potter pl
—Mary J r 28 Marble
—Mary L wid James A cafeteriawkr Federal Land Bank h 450 Hancock
—Miriam R Mrs clk MCCo r 198 Marion
—Nelson r 185 State
—Ormsby L slsman 32 Patton r 116 Federal
—Pauline R mach opr WSpfd r 142 Cambridge
—Robert mail clk r 1797 Main
—Robert J clk Boston r 45 Potter pl
—Rose A clk MBCo r 22 Kelly pl
—Susan P wid Austin J h 129 Dunmoreland
—Walter F (G Frances) fireman SFD h 119 Penrose
—Walter F Jr in US Army r 119 Penrose
—Walter H (Winifred M) h 460 Union
—William F (Mildred E) in US Army h 45 Holyoke
—William N (Helen L) mgr E Longmeadow h 143 Gillette av
—Winfield B (Della T) insp Wetsinghouse h 67 Pennsylvania av

**PRATT & LAMBERT PAINTS AND VARNISHES**
**Hampden-Ely Company distributors 838-852 State —See foot lines and p 121**

Pratte Charles A (Helen M) h 54 Greenwich
Prattson Andrew utility man 430 Taylor r 139 Catharine
Preble Ida W wid Charles H r 14 Castle
—Jerry clk 1074 Columbus av r 116 Spring
—The apts 460 Union
Precanico George J (Helen M) chauf AmBCorp h 55 Central

**PRECISION METAL TREATING CO**
**(Francis D Looney William Kowal and Francis Gorman) 107-119 Liberty—See p 148**

Preefer Maria nurse S Hospital r do
Preese Hilda r 56 High

**PREFERRED ACCIDENT INSURANCE CO**
**The Oppenheimer Company agents (200-202) 44 Vernon—See p 112**

**PREFERRED ACCIDENT INSURANCE CO OF NEW YORK**
**Arthur L Lyman Agency representatives (203) 25 Harrison av—See p 110**

**PREFERRED ACCIDENT INSURANCE CO OF NEW YORK THE**
**Henry S Waldron agent (816) 1387 Main—See p 114**

Prefontaine Morris A (Hazel M) in US Navy r 3 Sumner av
—Raymond (Helene) mach emp 70 Leete h 3 Sumner av
Pregent Douglas A (Mary H) mgr Chicopee h (7) 105 High
Preis Florence married Oscar Kuzon
—Josef E (Rose) slsman 1666 Main h 17 Leyfred ter
Preissler Louise P Mrs clk 45 Pomona r 57 Gordon
—Paul M (Louise P) assembler IMCo h 57 Gordon
Prejsnar John mach opr r 274 Franklin
—Julia wid Joseph h 274 Franklin
Prekop Cecilia A timekpr E Hartford Conn r 48 Wellington
—Helen E insp Westinghouse r 48 Wellington
—Josephine H tel opr WMassElecCo r 53 Princeton
—Mary A etcher E Hartford Conn r 48 Wellington
—Nellie V Mrs h 48 Wellington
Premier Printing Co Ernest L Cady pres-treas 1883 Columbus av
Premo Albert (Edith M) rigger CVMfgCo h 13 Daniels IO
—Catherine T wid Albert D died Nov 18 1943 age 80
—Edith C r 343 Plumtree rd
—George D (Edna M) mach CVMfgCo h 57 Huntington
—Harold A (Rose C) in US Navy h 60 Medford
—John W (Lucille B) guard USA h (2) 24 High
—Lester J (Mary F) emp (616) 31 Elm h 157 W Alvord
—Levi A mech 367 Worthington r 185 Penrose
—Marvin C (Josephine B) prod clk AmBCorp h 73 Narragansett
—Shirley M clk MMLInsCo r 73 Narragansett
—Yvonne filer AmBCorp r (476) 2132 Main
Premont Alfred E (Josephine A) emp SF&MInsCo h 41 Ladd
—Alphonse U (Mildred L) (Springfield Upholstering and Awning Co) 33 Dwight h 146 Magnolia ter
—Arthur F (Celina M) h 53 Palmer av
—Arthur J foreman 104 Carew h at Chicopee
—Edward J in US Army r 53 Palmer av
—George P (Nina E) with Springfield Upholstering & Awning Co 33 Dwight h (5) 110 Lincoln
—Hugh D (Mary A) with Springfield Upholstering & Awning Co 33 Dwight h 218 Washington blvd
—Lillian E Mrs slswoman 1414 Main r (11) 21 Spring
—Marion F billing clk 369 Plainfield h at Chicopee
—Mary A Mrs office sec 146 Chestnut h 218 Washington blvd
—Paul G (Lilliam E) mech 188 Liberty h (11) 21 Spring
Prempas Artemis N married Peter P Cockoros
—Nicholas H (Mary N) conf 693 State h (3) 691 do
Prendergast Agatha C h 201 Main IO
—Bridget A r 11 Cherrelyn
—Edward B in US Navy r 109 Oakland
—Edward J (Lena M) toolmkr Weshinghouse h 60 Orleans
—James M emp USRCo r 201 Main IO
—John E (Martha J) fireman SFD h 109 Oakland
—John F (Martha G) in US Navy h 155 Oakland
—John W (Clarin) fireman SFD r 60 Orleans
—Margaret wid Michael r 64 Sterling
—Martin P (Mildred J) repr 92 State and (Springfield Typewriter Exchange) 344 Worthington h 213 Windemere
—Patrick S (Mary V) pharmacist 803 Belmont av h 43 Horace
—see Pendergast
Prenderville C Hazel insp AmBCorp r 46 Mooreland
—Francis E in US Army r 48 Mooreland
—John W r 46 Mooreland
—Philip E chauf city h 48 Mooreland
Prendeville Marie h 47 Parkside
Prendiville John R in US Navy r 68 Wolcott
—Margaret wid Thomas M h 68 Wolcott
—Mary T clk MCCo r 68 Wolcott
—Thomas J emp G&BMfgCo r 68 Wolcott
Prentice Amelia A Mrs socialwkr Old Age Assistance Bureau r 7 Monmouth
—Charleen A I student r 141 Mass av
—Earl C bakerywkr 297 Plainfield r inq do
—Earl G (Beatrice E) general foreman AmBCorp h 62 Lowell
—Grayson I student r 141 Mass av
—Hall Inc Charles Rodda rep publishers (411) 115 State
—Herbert H acct emp 19 Elm h at Thompsonville Conn
—Ida J wid Emery E r 23 Audubon
—Ivan A (Evelyn E) naval insp US Navy h 141 Mass av
—James C r 10 Ridgewood pl
—Janet Mrs slswoman 1502 Main h at Thompsonville Conn
—Jessie M wid Chester M emp 1454 Main h 30 Winchester
—Mary C Mrs slswoman 300 Bridge h 580 Plainfield
—Mary E steno 13 Elm r (2) 88 Byers
—Reginald W in US Army r 30 Winchester

CITY COAL CO. *Coal - Fuel Oils - Koppers Coke*
145 ARMORY STREET - Tel. 4-7396

FIELD, EDDY & BULKLEY INSURANCE
1200 MAIN STREET PHONE 4-1112 Policies of Every Kind in All the Best Companies

PRENTICE
—William A (Amelia A) clk-treas The J J Mc Carthy Co 13 Lyman h 7 Monmouth
—William H (Edna N) auditor B-DCBCo h 126 Dunmoreland
Prentiss Catherine E corsetiere emp 1477 Main h at N Agawam
—Edwin K (Sadie L) porter 1502 Main h 95 College
—Ellen M assembler r 95 College
—Maude M supv 365 State h at N Agawam
Prescher Max H (Alfrieda C) foreman CFalls h 114 Melville
Prescott Augusta M wid Harry S (H S Prescott) 238 Dwight h 110 Perkins
—Austin G (M Ruth) clk AmBCorp r 20 Princeton
—Charles A r 20 Princeton
—Daisy E insp WECo r 836 Wilbraham rd
—Donald R (Rachel D) eng AmBCorp h 19 Keith
—Ernest M (Grace H) tool crib atdt E Hartford Conn h 107 Albemarle
—H S (Mrs Augusta M Prescott) ink mfrs 238 Dwight
—Henry J (Adelaide M) coml trav h 136 Yale
—John in US Navy r 84 Wilbraham av
—Marion A wid Frank J insp USA h 84 Wilbraham av
—Marjorie C mgr 238 Dwight r 110 Perkins
—Mary A nurse (6) 20 Jenks h do
—Minnie B wid Erwin S h (30) 820 State
Presh Stephen F (Mildred E) toolmkr 321 Albany r 91 Geneva IO
Press Ellen R Mrs insp 33 Morris r 44 Washington rd
Pressman Edwin Wright rem to California
—Harry (Minnie C) antiques 46 Linden h do
—Morris died Feb 23 1944 age 63
—Sophie J r 46 Linden

**PRESSON LEONARD J**
(Laura P) gen mgr Western Massachusetts Electric Co 73 State h 95 Perkins—See foot lines and p 85

Prest Neil L (Florence L) time study man Westinghouse h 14 Crismer pl
—William M (Peggy T) claim agt 57 Liberty h 411 Sumner av
Prest-O-Lite Co Inc The Arthur J Topham supt acetylene gas mfrs 309 Pasco rd IO
Preston Alice wid William H died Oct 15 1943 age 75
—Frank H h 56 Atwater rd
—Grace S tchr School Street School h (313) 774 State

**PRESTON HARVEY RUSSELL**
(Eleanor S) pres Goldthwaite Preston & Olmstead Inc (501) 44 Vernon and chairman executive committee Bay Path Institute of Commerce 100 Chestnut h 67 East Greenwich rd Longmeadow—See top lines

—John mach opr USA r 20 Walnut
—Juanita insp USA r 40 Vine
—Juliet E wid George S drsmkr 38 Continental h do
—Len Tire & Battery Service (Leonard H Preston) 470 Main
—Leonard H (Ann I) (Len Preston Tire & Battery Service ) 470 Main h 14 Daviston
—Marilyn G clk 365 State h at Chicopee
—Ralph G (Dorothy S) mach opr USA h 443 Dwight rd
—Robert A (Anna M) service man 590 Main h (8) 61 High
—Sagaska mach opr USA r 40 Vine
—William A in US Navy r 443 Dwight rd
Prevost Cordelia wid Alfred mach opr USA h 36 Dover
—Florida wid William emp 1414 State r 41 Kingsley
—J Wilmore Jr (Lillia R) radio supv WMassElecCo h 11 Thorndyke
—Marie R rem to California
—Maude wid John r 20 Dexter
—William J died Jan 9 1944 age 60
—see Provost
Prew Elizabeth A clk StRy h (5) 15 Edwards
—Henry L aircraftwkr h 39 Gordon
—see Proulx
Price Alexander L (Mary M) slsman h 68 Fort Pleasant av
—Amos (Dolly M) in US Army r (7) 74 Ferry
—Barbara C rem to Texas
—Charles A (Lillian P) slsman 721 State h 92 Suffolk
—Charles A Jr in US Navy r 92 Suffolk
—Cora E wid Louis L r 47 Mattoon
—Cromwell M (Frances S) r 10 Marengo pk
—Dolly M Mrs emp 757 Main r (7) 74 Ferry
—Donald E in US Navy r 369 Newbury
—Dora wid Max r 70 Firglade av
—Doris M drill press opr 4 Birnie av r 138 Cedar
—Edward r 25 Emery
—Eleanor L ticket agt Greyhound Bus Lines r 31 Reed
—Elizabeth L benchwkr C&BMfgCo r 37 Sunapee
—Ethel M office asst 21 Maple r 17 Oxford
—Eunice pocketbookwkr r 105 Quincy

PRICE
—Frederick A (Elfleda I) mach opr CFalls r 369 Newbury
—Frederick K (Jessie L) sta fireman IMCo h 31 Reed
—James C (Theresa I) drill press opr 4 Birnie av h 138 Cedar
—Josephine A r 92 Suffolk
—Lawrence (Hazel R) slsman h 27 Morris
—Lois L wid Clarence A steno 124 State h (6) 9 Armory
—Louis emp 36 Willow r do
—Matt L (Margaret A) mach emp 125 Main h (4) 53 High
—May L h 15 Avon pl
—Michael H (Ada) rem to Washington DC
—Raymond A (Winefred P) in US Navy r 369 Newbury
—Robert A (Grace E) military editor S Daily News r 255 White
—Robert D Jr (Marian H) slsman 1387 Main h 1943 Parker
—Robert M in US Army h 10 Marengo pk
—Roland F h 71 Bernard
—Samuel (Fannie) rabbi Beth El Temple h 67 Fort Pleasant av
—Thomas (Rebecca V) teller S Institution for Savings h 143 Kimberly av
—William F (Loretta D) emp USA h 153 Boston rd
—William F (Martha R) fuel oil 103 Quincy h do

**PRICE & LEE CO THE**
Helena M Collins mgr mailing lists direct mail advertising and publishers of City Directories guides and maps 2d fl Chamber of Commerce Bdg 134 Chestnut tel 3-8561—See pp 149A 163

Pricopoulos Ellen M emp USA r 761 Worthington
—George O in US Army r 761 Worthington
—John W in US Army r 761 Worthington
—Mary emp 55 Stockbridge r 761 Worthington
—Rena Mrs emp USA h 761 Worthington
Pride Catherine A wid Frank A r 68 Dexter
Prier Thomas r 204 St James Av
Priest Albert J supv WSpfd h 19 Murray Hill av
—Albert J Mrs (Loretta C) died Oct 30 1943 age 43
—Anna O Mrs slswoman 1414 Main r 1237 Berkshire av IO
—Charles W (Lottie S) in US Army h 63 Maryland
—Clarence M (Anna O) slsman (405) 1694 Main r 1237 Berkshire av IO
—Edith A wid Charles A h 38 Tyler
—Edward C (Dorothy M) mach opr CVMfgCo h 47 Tyler
—Francis E (Loretta M) h (8) 222 Pearl
—Gilman A (Mildred T) insp E Longmeadow h 43 Claremont
—Gladys S wid Carl H assembler SETCo h (20) 4 Gerrish ct
—Harold C (Ruth M) eng WMassElecCo h 178 Waldorf
—Mildred A married Gordon A Smith
—Stuart R (Estelle R M) policeman h 71 Maynard
—Thomas Jr mach USA r 176 St James av
Priestley Jean nurse S Hospital r do
—S E Gerard Mrs business and industrial sec YWCA 26 Howard r inq do
Prifti Pando (Lillian E) mach opr VNCo h 7 Spruce
Primbas Constantine G ins agt (501) 293 Bridge r 107 Buckingham
Prime Delicatessen & Restaurant (Barney T Leveton) 1199-1201 Dwight
Primrose Margaret J Mrs housewkr Wesson Memorial Hospital r 117 High
Prince Clarence F (Helen G) draftsman 132 Birnie av h 26 Norfolk
—Clarence W (Margaret) emp AmBCorp h 482 Chestnut
—Harrison P tester WECo r 70 Plainfield
—Lelia wid James P r 31 Thompson
—Mabel F clk Westinghouse r 70 Plainfield
—Pauline emp CVMfgCo r 91 Lorimer IO
—Willetta wid Timothy C h 50 Greenwood
—William H (Minnie L) cigars 2128 Main h 70 Plainfield
Princess The apts h 22 Morris
Princesse Beauty Salon (Adele P Ziemba) 1215 Main
Principe Eugenio (Clotilda) lab h 811 Worthington
—Michael h 103 Tyler
Principi Aldo P (Anna A) chauf (909) 1387 Main h (5) 807 Liberty
Prindiville Ethel M in SPARS r 14 Rochelle
—John F mech r 14 Rochelle
—Kathryn A wid John J h 14 Rochelle
—Marie M housekpr r 38 Madison av
—Rita K steno WMassElecCo r 14 Rochelle
—see Prendiville
Prindle Edwin R (Edith H) chauf MCCo h 410 Walnut
—Eleanor D clk 263 Alden r 49 Yale
—Robert H slsman 590 Main h at Granby Conn
—William (Eleanor) in US Navy r 49 Yale
Pring Lillie H wid William r 34 Cherrelyn
Pringle Benjamin (Alice) serviceman Westinghouse h 235 Norfolk

PRINGLE
—Eleanor G steno (411) 436 Dwight h at Westfield
—Harry r 1827 Main
—Leslie in US Army r 842 Carew
—Ralph (Winifred) mach Westinghouse h 842 Carew
—Rowland G in US Navy r 842 Carew
Prior Bernard P (Frances J) clk Westinghouse h 104 Spring
—Frances J Mrs emp USA r 104 Spring
—Frank X student r 104 Spring
—Gordon H in US Navy r 17 Denver
—Harold A (Elsie S) toolmkr Chicopee h 17 Denver
—Harold F in US Army r 58 Jefferson av
—Henry V (Phyllis I) chauf 294 Plainfield h 35 Abbe av
—James W rem to NY
—John (Margaret) emp 132 Birnie av h 62 Jefferson av
—John C (Mary A) mach emp 132 Birnie av r (5) 726 Main
—John J (Catherine) mach WSpfd h (8) 31 Summit
—Joseph M (Augustina F) mach Westinghouse h 1544 Carew
—Justin E in US Navy r 200 Commonwealth av
—Martha E wid George tel recorder WUTelCo h 15 Churchill
—Orville G emp B&A r 78 Liberty
—Peter (Margaret) painter StRy h 58 Jefferson av
—Philip B in US Army r 104 Spring
—Thomas H (Gertrude A) fireman SFD h 200 Commonweath av
—William emp Westinghouse r 104 Spring
Pritchard Ellis H (Elsie M) foreman PPubCo h 2174 Wilbraham rd
—Elsie M Mrs (The Bon-Ton) 182 Oakland and 906 State r 2174 Wilbraham rd
—Horace H mgr 178 Oakland h 180 do
—William (Annie) dry goods 758 Sumner av h (5) 760 do
—William J (Louise F) in US Army h 53 Glenham
Pritchett Alice wid Julius housewkr h 40 Congress
Privensal Harold (Ellen) in US Navy h 43 Harmon av
Proctor Annie M wid John C r 63 Hollywood

**PROCTOR-CARNIG INC**
Charles M Tenney pres Floyd G Proctor v pres-clk Carnig E Basmajian treas Quality Furniture oriental and domestic rugs 31 Hillman—See p 92

—Charles B (Marjory A) emp US Govt h 314 Union
—Chester S (Florence M) pressman MDFCo h 33 Kenyon
—David B in US Army r 34 Renceiau
—David M (Beatrice M) coml trav E Boston h 34 Renceiau
—Floyd G (Fannie M) v pres-clk Proctor-Carnig Inc 31 Hillman h 158 Pineywoods av
—Gertrude A wid Charles B h (8) 60 Federal
—Jane wid Thomas r 110 Quincy
—Jessie E r 69 St James av
—John S letter carrier h 98 Dwight rd
—Ned R (Margaret R) h 21 Lombard
—William S (Gertrude C) chemist CFalls h (4) 69 Alexander
Produc-Trol Springfield Co (Albert B Weld Jr) engs 92 State
Produce Bdg 194-206 Chestnut and 121-125 Lyman and office (411) 121 do

**PRODUCTION CREDIT CORP OF SPRINGFIELD**
Harlan B Munger pres Victor Gilpatrick v pres Erwin H Forbush sec Harold A Rodenhizer treas Gordon Cameron asst sec 310 State—See p 45

**PRODUCTION TOOL & DIE CO INC**
Richard J Gaudreau pres-treas E Richard Gaudreau v pres-asst treas 572 St James av—See p 145

Professional Bdg 20 Maple and office (305) do
—Building Garage (Charles J Cote) 77 Stockbridge
—Building Pharmacy Charles A Cabana pres Mrs Bertha A Cabana treas 18 Maple
Profiglio Alexander r 26 Manhattan
—Frank A (Clara M) emp G&BMfgCo h 26 Manhattan
—Fred J Jr in US Army r 89 Ashley
—Peter F (Beatrice E) clk 32 Emery h 26 Manhattan
—Rose F wid Fred J drill press opr AmBCorp h 89 Ashley
Progress Press (Max Shapiro and Morris Perzner) printers 3d fl 125 Dwight
Proguiske Bernice M bkkpr 34 Sumner av r 367 White
—Bernice T wid Adam A h 367 White
—Donald R in US Navy r 100 Lakeside
—Richard G in US Army r 100 Lakeside
—Theodore A (Florence E) h 100 Lakeside
—Theodore A Jr in US Army r 100 Lakeside
—Wilbur F (Rita A) assembler USA h 20 Rosemont
Prokey Lary emp WMassElecCo r 347 Belmont av

Diamonds Jewelry M. J. KITTREDGE, Inc. 1354 Main Street Silverware Watches

**GOLDTHWAITE, PRESTON AND OLMSTEAD, INC.**
REPRESENTING-THE TRAVELERS
THE WORLD'S LARGEST MULTIPLE-LINE INSURANCE COMPANY

Prokop Amelia L steno 21 Cypress h at Ludlow
—Anna M wid Ignacy h 10 Falmouth IO
—Burt J (Belle L) gas sta atdt h 79 Newland
—Casimir J (Stella D) chipper G&BMfgCo r 58 Quebec IO
—Edward I (Frances M) toolmkr PM&GCo r 10 Falmouth IO
—Joseph F (Helen R) molder CVMfgCo h 65½ Quebec IO
—Stanley (Mary) tiremkr USRCo h 25 Devens IO
—Thomas E (Violet D) grinder USA h (7) 9 Thomas
—Violet D Mrs clk 3d fl 1200 Main r (7) 9 Thomas
Pronk Ethel A dental asst (201) 293 Bridge h (10) 2353 Main
Prophet Anna wid Theodore A r 53 Westford cir
—Natalie typist Westinghouse r 61 Westford cir
Prorok Alexander (Alice) boilermkr B&A h 156 Carew
—Alice Mrs clk TelCo r 156 Carew
Prosansky Rebecca wid Joseph r (6) 64B Osgood
Proske Otto F (Johanna E) h 3420 Main
Prosi Beatrice F priv sec S Five Cents Savings Bank h 10 Niagara
—Carl H (Marie F) asst foreman Westinghouse h 29 Myrtle
—Harry R (Verna H) supv works accounting Westinghouse h 13 Harvard
—John F (Patricia K) grinder VNCo h 11 Bayonne
Prosol Barbara wid William h 255 Sharon
—Walter (Mary A) emp VNCo r 255 Sharon
Pross John rem to California
Prosser Grace C Mrs sorter 246 Chestnut r 16 Jasper
—William E (Grace C) mach opr CVMfgCo h 16 Jasper
Protapsallis Thomas restwkr r 24 Clinton

**PROTECTIVE INDEMNITY COMPANY**
**Whitney Insurance Associates general agents Bernard A Suprenant field supervisor (9) 18 Vernon —See top lines and inside Front Cover**

Protex Co (John R McGreal and James P Kane) insecticides (316) 44 Taylor
Prothero C Raymond (Laurel A) teller S Institution for Savings h 103 Harmon av
—Charles E guard Chicopee h 68 Norfolk
—Henry B (Jane A) teller Third Nat Bank and Trust Co of Spfd h 4 Federal ct
—Jane A Mrs bkkpr TelCo r 4 Federal ct
Proud Frances clk 132 Birnie av h (6) 118 Byers
Proudfoot Charles E (Hazel A) radio insp US Navy h 529 White
Proulx Adelard A (Augustine R) emp SRCo h 414 Plainfield
—Agnes L assembler SETCo r 133 Wilbraham av
—Armand J (Annette M) (Plainfield Street Market) 536 Plainfield h 45 Eagle
—Erene J (Regina) weaver h 43 Roseland
—Ernest H (Lena M) press opr WSpfd h 49 Roseland
—Frank X (Lena O) reamer 55 Stockbridge h 133 Wilbraham av
—Joseph G (Julia M) carp 222 Prentice h do
—Mary Mrs (Community Store) 428 Plainfield h 3371 Main
—Roland H (Mary) mach opr USA h 3371 Main
—Romeo J (Agnes L) assembler SETCo h 133 Wilbraham av
Prout Emily W housekpr r 2772 Main
—Mary C Mrs emp 16 Oxford r do
—William H h 2772 Main
Prouty Addie C wid George C r 517 State
—Alfred D h 17 Aldrew ter
—Alfred W (Rebecca S) 1st v pres The M Steinert & Sons Co Inc 1231 Main and mgr Steinert Ticket Service do h 150 Park dr
—Bessie L Mrs slswoman 1478 Main r 37 Dearborn
—Charles W in US Army r 64 Newhall
—Clifford mach emp 144 Chestnut h at WSpfd
—Corinne M in US Marines r "Pecousic Villa" off Long Hill
—Dora E Mrs taper AmBCorp h (3) 11 Holland
—Fletcher L Jr in US Army r "Pecousic Villa" off Long Hill
—Frances S Mrs h (8) 125 Magazine
—Frank H (Bessie L) gas sta atdt h 37 Dearborn
—Frederick L R clk Westinghouse r (8) 2708 Main
—George C died Feb 17 1944 age 82
—L Fletcher (Rachel) asst supt Dept of Public Parks h Barney Estate off Long Hill
—Lilla A wid Ralph G h 101 Northampton av
—Louise C wid Clarence F h (8) 2708 Main
—May B wid Roy G benchwkr USA r 97 Jardine
—Muriel M clk SF&MInsCo r "Pecousic Villa" off Long Hill
—N Peter in US Army r "Pecousic Village" off Long Hill
—Nancy P student r 64 Newhall
—Philip W (Allene N) eng Westinghouse h 64 Newhall
—Ralph G died July 5 1943 age 63
—Ralph I (Vivian M) printer BBNCo h 1582 Wilbraham rd
—Ralph I Jr in US Army r 1582 Wilbraham rd
—Robert V in US Army r "Pecousic Villa" off Long Hill

Prova Frank (Virginia) hammerer MDFCo h 443 Armory
Provanche John J assembler Westinghouse h 39 Duryea
—Norman J in US Navy r 39 Duryea
—Ruth rem to California
Provencal Delia wid John housewkr h 3231 Main
—Ezelia E emp 278 Bridge r 3231 Main
—Samuel J (Louise M) emp SRCo h 5 Grace
Provencher Raymond R dairywkr 302 Locust r 131 Oakland
Providence-Springfield Despatch trucking terminal 28 Columbia ter

**PROVIDENCE - WASHINGTON INSURANCE CO**
**Goldthwaite Preston & Olmstead Inc agents (501) 44 Vernon—See top lines**

Provident Mutual Life Insurance Co Clark W Ryder dist agt 200 Oak Grove av
Provini Alfredo D in US Army r 216 Main
—Dante R in US Coast Guard r 216 Main
—Rosa E wid Giovanni h 216 Main
Provo Leo (Irene B) tile setter 11 Dickinson h 114 Central
Provost Agnes C wid Romeo D r 194 Noel
—Aime (Georgianna) baker emp 1478 Main h 204 Leyfred ter
—Albert H (Jane F) gagemkr 630 Main h at Ludlow
—Angie wid Clarence E h 24 Donald
—Anna R wid Edward radiowkr Chicopee h 47 Denver
—Arthur (Lillian L) in US Army r 126 Armory
—Arthur J (Kathleen A) in US Army r 35 Bloomfield
—Beatrice group leader AmBCorp Main h at N Agawam
—Bernice rem to Florida
—Bertha wid Alfred r (3) 246 Quincy
—Catherine C checker USA r 410 Central
—Celia insp WSpfd r 21 Coomes
—Delia M wid Amedee r 8 Pasadena
—Delia M wid Clifford r 36 Temple
—Delphine wid Frederick drill press opr 4 Birnie av r 19 Arch
—Donald L in US Navy r 94 Noel
—Doris M slswoman 1528 Main r 410 Central
—Edward r 192 Pearl
—Ernest mach USA h 467 Dickinson
—Ernest Jr in US Marines r 467 Dickinson
—Erza J polisher CVMfgCo r 13 Oak IO
—Eugene R in US Army r 565 Union
—Evelyn Mrs lathe opr PM&GCo r 4 Searle pl
—Frank (Hazel E) yard man MDFCo h 264 Laurelton
—Frank A (Pearl B) clk Westinghouse h 20 Cumberland
—Gerard R (Albina E) mailer S Republican r 24 Donald
—Harold (Dolores) rem to Feeding Hills
—Henry W in US Army r 2 Salem
—Henry Z (Leah M) gun finisher USA h 2 Salem
—Hilaire J (Alphonsine M) asst foreman USA h 73 Sterling
—Irene P married Douglas L Agan
—John H in US Army r 24 Mazarin IO
—John J h 410 Central
—Joseph (Mary R) cable splicer TelCo h 82 Charles
—Joseph A (Helen F) mgr 823 State h 464 White
—Joseph A (Mary M) bus driver StRy h 426 Eastern av
—Leah Mrs benchwkr 132 Birnie av r 2 Salem
—Leodore A in US Army r 565 Union
—Louis C rem to Worcester
—Marshall L (Gloria) in US Army r 410 Central
—Mitchell H (Bessie J) aircraftwkr h 178 Johnson
—Norman A (Beatrice M) grinder 132 Birnie av h 50 Balls
—Peter H (Beulah M) emp MDFCo h 24 Mazarin IO
—Raymond E (Eileen E) letter carrier h 43 Lenox
—Raymond F in US Coast Guard r 94 Noel
—Rita A laboratory aide USA h at N Agawam
—Robert L (Constance B) cost clk CVMfgCo h 123 Alden
—Roland H (Elizabeth A) assembler USA h (7) 329 Central
—Ronald A mach opr PM&GCo r 204 Leyfred ter
—Rose wid Henry N h (18) 324 Union
—Walter E (Amelia T) mach WSpfd h 41 Newhall
—Walter E Jr (Evelyn) in US Army h 4 Searle pl
—William trucker CVMfgCo r 24 Mazarin IO
—William J mach USA h 72 Elijah
—Winona E nurse Boston r 47 Denver
—see Prevost
Provosty Olivier O in US Navy and see Federal Intermediate Credit Bank 310 State r inq do
Prowler Carolyn J optometrist (203-205) 1562 Main r 22 Standish
—Jacob E (Annie R) optometrist (203-205) 1562 Main h 38 Herman
Pruczinski Eleanor F bkkpr S Safe Deposit & Trust Co 127 State h at Agawam
Pruden Rider F (Isabella C) insp 55 Stockbridge h 12 Lillian
Prudence Springfield Inc Russell J Belcher mgr mens clothing 1541-1545 Main
Prudential Insurance Co of America Andrew J Mulcahy supt (624-630) 293 Bridge

Prudins Irving (Ada F) cutter Chicopee h (4) 74 Grenada ter
Prue Arthur G (Mary) acct emp (600) 293 Bridge h at N Wilbraham
—Fred r 56 Temple
—Hazel M Mrs asst cashier (509) 33 Lyman r 721 Boston rd
—Henry J (Hazel M) mach adjuster USA h 721 Boston rd
—Marion I clk Lindell & Benson Inc 270 Liberty r 85 Spring
—Phillip (Marie Ange) emp USRCo h 58 Swanton ct
Pruefer Frederick W (Erna H) mach AmBCorp h 72 Palmer av
Pruitt Jesse J (Inez) lab h 40 Congress
Prunier Stanley H in US Army r 34 Orange
Prusacyk Alice nurse S Hospital r do
Prybycien Benj A (Stefania C) mach AmBCorp Main h at CFalls
Pryce Lewis J (Rita M) in US Army r 2063 Main
—Wilson S Jr (Helene E) asst treas Alexander Grant & Son 153 Dwight with Pomeroy Sheet Metal Co 147 do and clk Third Nat Bank & Trust Co of Spfd h 856 Worthington
Prych Jennie M typist USA h at Holyoke
Prystupa Elizabeth A photostat opr 38 Walter h at Ludlow
—Michael J (Mary) toolmkr 311 Page blvd h 141 San Miguel
Pryzak Emma Mrs slswoman 1414 Main r 96 Paradise
—John (Julia Z) h 96 Paradise
—Julia Z Mrs beauty shop 3237 Main r 96 Paradise
—Stephen (A Emma) in US Navy and (Orchard Food Center) 535 Main IO r 22 Rogers
Pryzinski Anthony F in US Army r 115 Essex
—Mary A wid Anthony J h 115 Essex
Przechocki Charles K (Jennie) forger Westinghouse h 28 Stafford
—Narcyzy E (Wladyslawa M) mach opr 15 Parker h 28 Stafford
Przekop Andrew W (Mary A) filer USA h 41 Underwood
—Genevieve M mach opr USA r 41 Underwood
—Sophie mach opr USA r 41 Underwood
Przeracki Stephen emp 152 Lyman h at Thompsonville Conn
Przewoznik Joseph M r 17 Newman
Przybycien Alexander h 11 Rapalus IO
—Antoni M (Helen K) mach CVMfgCo h 90 Pinevale IO
—Bronislaw A (Stefania C) rem to CFalls
—Frederick in US Navy r 191 Hampden IO
—Peter (Mary) tiremkr USRCo h 191 Hampden IO
—Stefania C stock cleaner MCCo r 11 Rapalus IO
—Walter (Frances A) radios 59 Kingsley h do
Przybyla Anna S mach opr AmBCorp r 1575 Dwight
—Florence B forewoman USA h at WSpfd
—Michael (Catherine) emp LM&SCo h 19 Indian Leap IO
—Rita K file clk Federal Land Bank of Spfd 310 State h at Chicopee
—Sophie F Mrs h 1575 Dwight
Przybylo Theodore (Anna) tailor 527 Main IO h 59 Devens IO
Przybylski Stanley J (Valeria) insp CFalls h 77 Belle
Psaras James emp USA r 171 Chestnut
Psholka Helen C bkkpr The Third Nat Bank and Trust Co of Spfd 1391 Main h at Agawam
Psilos Evangelos in US Army r 401 Chestnut
—Manos (Helen) mach emp 556 St James av h (11) 178 Carew
—Paul (Anna) toolmkr h 729 Sumner av
—Zambia wid Manos h 401 Chestnut
Psiropoulos Peter G (Constance P) emp AmBCorp h 13 Franklin
Pskowski John S in US Army r 42 Greenwich
—Julius J foundrywkr G&BMfgCo h 42 Greenwich
Pszczola Antonina J wid Stanislaw r 58 Charles
Ptacnik Frank (Carmen) rem to Arizona
Ptaszek Frank A (Nellie) gasoline 1225 Parker h at CFalls
Ptaszkiewicz Theodore M (Jane A) molder CVMfgCo h 28 Cedar IO
Public Library—see Libraries—Classified Directory
—Loan Corp Walter A Fredrickson mgr (304) 1387 Main
—Relations Counsel Daniel J Maloney mgr adv agency 134 Chestnut
Publicity Printing Co (Joseph and David E Hertzmark) (3) 337 Worthington
Puc Casimir T in US Army r 120 Parker IO
—Joseph F (Wladyslawa O) mach opr CFalls h 120 Parker IO
—Stella presser 106 Kensington av r 120 Parker IO
—Theodore J in US Army r 120 Parker IO
Pucciarelli Angelo (Lena J) roofer emp 2 Birnie av h 116 Tyler
—Mary emp VNCo r 116 Tyler
Pudderster John T r 52 Mattoon
Puddister John r 171 Chestnut
—Pepl J Mrs housekpr r 31 Bryant
Pueschel Erwin F (Olive S) bookbinder 7th fl 29 Worthington h 20 Myrtle ter
—George A (Ruth M) draftsman USA h 43 Hebron

**ALBERT C. WHITE, JR., INC.**
**293 BRIDGE STREET TELEPHONE 2-5109**
COMPLETE
*INSURANCE SERVICE*

REAL ESTATE MANAGEMENT
SALES and APPRAISALS
MACMILLAN & SON
REALTORS
154 BROADWAY TEL. 6-8338
ALL FORMS OF INSURANCE
MORTGAGE LOANS

PUESCHEL
—Henry (Ellen) r 176 Pearl
—Olive S Mrs clk USA r 20 Myrtle ter
—Ruth B emp business dept public schools 43 Hebron r inq do
Puffer Alice tchr 53 Elliot r 10 Ingraham ter
—Charles C (Jane R) eng CVMfgCo h 130 Washington rd
—Herbert R (Harriet C) h 145 Dartmouth ter
—Maurice H (Edna G) (Puffer Sign Service) 103 Dwight h 35 Portland
—Sign Service (Maurice H Puffer) 103 Dwight
Puffer's Blk 184-190 Lyman
Puggioli Esther M tubemkr USRCo r 27 Border
—Henry slsman r 27 Border
—Josephine wid Joseph florist 27 Border h do
Pugh Joseph (Anna M) clk 33 New Dwight h at Agawam
—Josephine comptometer opr 38 Walter h at Agawam
Puglia Anthony J emp AmBCorp r 259 Hancock
—Francis V in US Army r 259 Hancock
—John (Mary) emp USA h 259 Hancock
Pugliano Anthony F (Caroline) emp 71 Saratoga h 76 Newland
—Carmelia Mrs conf 540 Plainfield r do
—Caroline Mrs grocer 71 Saratoga r 76 Newland
—Jasper J (Anna) mach opr WSpfd h 35 Allendale
—Louis (Carmelia) clk 540 Plainfield h do
—Mary A emp 71 Saratoga r 76 Newland
—Mary R slswoman 1477 Main h at WSpfd
Pugsley Herbert H (Lily A) toolmkr Chicopee h 81 Princeton
—Owen in US Army r 81 Princeton
—Robert O reporter S Republican r 81 Princeton
Pula Emily hairdresser 313 Bridge h at CFalls
Pulaski Hall 91 Parker IO
Puldy Abraham rem to Worcester
—Annie Mrs h 36 Randall pl
Pulley Leslie H (Myrtle C) grinder CVMfgCo h 781 Union
Pullium Terry r 290 Quincy
Pullman RR Co 1746 Columbus av
Pulse Richard I Jr (Dorothy J) in US Army h (5) 356 Belmont av
Pulsifer Leland R (E Gertrude) service man 95 Taylor h (7) 304 Central
—Marion E asst auditor 70 Chestnut r 90 Vermont
—Ralph E (Laura E) die insp Westinghouse h 90 Vermont
Pulsipher Mary E wid Frederick h 631 Dickinson
Pultro Bertha Mrs h 728 Union
—Lola r 728 Union
—Rose paster MBCo r 728 Union
Pulver Bessie M Mrs cashier AmBCorp r (21) 97 Spring
—Homer J (Bessie M) slsman h (21) 97 Spring
Pulvirenti Antonio (Eva) tailor emp 1621 Main h 18 Maryland
—Florenzo (Delia F) barber emp (522) 1387 Main h 91 Groveland
—Vincent H in US Navy r 18 Maryland
Pumiglia Peter J (Marion A) set up man Chicopee h 87 Bowles

**PUNDERSON COAL CO**
**Frank E Punderson pres-treas 146 State and 29 Logan yard 278 King—See foot lines and p 66**

—Frank E (Beulah B) pres-treas Punderson Coal Co 146 State h 1240 Parker
—James B student r 1240 Parker
—Nancy L married John T Monroe rem to Longmeadow
Puppolo Angelo J emp PM&GCo r 10 Loring
—Frances M winder Chicopee r 10 Loring
—Michael (Louisa) lab SFCo h 61 Nelson av
—Michael J emp 56 Main r 10 Loring
—Raffaele (Teresa M) steamfitter 10 Loring h do
—Ralph C r 61 Nelson av
—Theresa M mach opr Chicopee r 10 Loring
Purcell Donald C mgr (521) 115 State h at Longmeadow
—Emmons E (Lucille L) slsman 1803 Columbus av h 94 Pearl
—Helen M tel opr TelCo h 878 Worthington
—Jerome A (Rose C) guard H L Handy Co r 75 Dunmoreland
—Madelyn F tel opr TelCo r 878 Worthington
—Margaret J wid Miles E h 55 John
—Michael J r 62 Temple
—Mildred E r 358 Dickinson
Purcelli Emil cabinetmkr emp 1776 Main h at WSpfd
Purchase Shirley B stock clk 1477 Main h at WSpfd
Purcillio Emzo B (Angela) h 421 Wilbraham rd
Purdon Nina pay roll clk 310 State h at Longmeadow
Purdy Alice Mrs h (3) 356 Belmont av
—Dorothy clk 1459 Main r 367½ Chestnut
—F Elliot (Marion) tchr 35 Eastern av r 85 Westminster
—Florence M wid Robert W h 367½ Chestnut
—Ira J (Vivian M) buyer Westinghouse h 225 Bristol
—James C (Anita D) finisher USA h 19 Lehigh
—Lillian A wid Frank P h 85 Westminster
—Lillian M clk 1414 Main r 367½ Chestnut

**PURDY STANLEY H**
**(Elsie S) asst mgr Connecticut General Life Insurance Co (916) 1387 Main h 19 Eckington —See p 108**

Purgay Josephine E acct A&PCo h (1) 116 Byers

**PURINA CHOWS**
**Methe's Checkerboard Stores distributors 368 Taylor—See p 89**

Purnell Frederick T r 16 Oxford
—Lillian Mrs mach opr USA h 79 Oak
Purple Edith A h 285 Central
Purrington Anna A wid George A r 91 Andrew
—Donald W (Ruth M) heat treater USRCo h 310 Fountain
—Edward C mach opr r 433 State
—Herbert S (Julia P) rem to Washington DC
—Milo E r (3) 129 Magazine
—Rose A Mrs emp USRCo r 37 Colchester
—Verna M waitress 1478 Main r 433 State
—Verne C (Minnie E) bellman 140 Chestnut h 433 State
Pursell Charles maintenance man r 7 Mattoon
Purus John J (Mary J) in US Army r 683 Carew
—Mary J Mrs nurse Mercy Hospital r 683 Carew
Purves Mae L clk TelCo r 45 Lyndale
Purvis Annie I wid Riley A h 79 Essex
—Jewel M r 79 Essex
—Laura A wid William J emp USA r 201 Walnut
Puston Rachel nurse emp 516 Carew r do
Putman Stanley D (Marion A) assembler WSpfd h 32 Decker pl
Putnam Alfred F r 2580 Main
—Anna V Mrs furn rms 103 Bowdoin h do
—Annie F r 96 Calhoun
—Carlton F (Mildred O) in US Navy h 21 Avon pl
—Edward D (Dorothy M) brakeman B&A h 67 Central
—Edwin A (Frieda I) foreman PM&GCo h 38 Hartley
—Errol C (Bertha M) dairy apparatus mech h 32 Melrose
—F L & Company Inc Marshall T Magee mgr investments (622) 1387 Main
—Gene P clk Spfd Nat Bank r 40 Cortland
—George H (Beatrice H) traffic mgr 4 Birnie av h at E Longmeadow
—Haldimand S (Lillian F) insp USA h 24 Eloise
—Haldimand S Jr (Barbara M) acct emp (600) 293 Bridge h 18 Fenwick
—Howard A (Mabel B) v pres-clk F B Mallory Inc 45 Pomona h 108 Manchester ter
—Ida A r 63 Spring
—Jessie M leatherwkr h 2580 Main
—John F (Eleanor H) elec eng AmBCorp Main h at Easthampton
—John W (Mildred W) brakeman B&A h 16 Cameron
—Mildred O Mrs nutrition director Am Red Cross r 21 Avon pl
—Morris W r 35 Terrence
—Roger L (Caroline J) chairman of board Package Machinery Co 132 Birnie av and in US Navy h 216 Central
—Roger L Jr student in US Army r 216 Central
—Rufus E (Louise C) emp Westinghouse h 40 Cortland

**PUTNAM STUART D**
**real estate and mortgage loans (523) 1387 Main r inq do—See p 168**

—Travis F (Letitia E) in US Navy h 17 George
—Verne (Muriel) elec WSpfd r 473 Boston rd
—William dishwasher Wesson Memorial Hospital r do
Puzine Julia tel opr TelCo r 138 Bristol
—Victoria A clk IMCo r 138 Bristol
Puzzo Charles J mach opr h 78 William
—William J (Lauretta D) h 1480 Page blvd
Pyer John (Edith F) in US Coast Guard r 104 Westford cir
Pyla Martin papermkr Wilbraham r 226 Parker IO
Pyle William r 56 High
Pyles James emp USA r 171 Chestnut
Pynchon Apartments 66 Pynchon
—Mabel E wid James H r 140 Chestnut
—William Memorial Bdg Home of the Conn Valley Historical Society State (City Library Assn Grounds)
Pyne Elaine F married Edmund F Langevin
—Shirley M tel opr MDFCo r 349 King
—William A (Mary A) slsman WSpfd r 349 King
Pyott David in US Marines r 166 Carthell IO
—David (Bridget) shipper CVMfgCo h 166 Corthell IO
—Mary A nurse Mercy Hospital r 166 Corthell IO
Pyshnic Bruno P in US Army r 134 Northampton av
—Michael (Rose) chef 50 Maple h 134 Northampton av
Pyzik Caroline nurse Wesson Memorial Hospital r do
—John J (Abina K) insp AmBCorp r 376½ Main IO
—Thaddeus mgr 2755 Main h at Chicopee
Pyznar Stanley A meat 204 Wilbraham rd r 225 do

QUAGGIN RAYMOND W (Glada) in US Army h 24 Clantoy
Quaghlin Mary G r 1528 Allen
Quaglia Fred J (Edna T) brakeman B&A h 413 Main
Quaglini Ida R clk 35 State h at Ludlow
—Louis (Geraldine) clk 1423 Main h at Ludlow
—Raymond C (Wilhelmina) sta eng Windsor Locks Conn h 154 Belmont av
Quality Auto Parts Co (Clifford and Clifford G Loud) 434 Worthington
—Fur Shoppe (Gaston St Pierre) 162½ State
Qualters Anna E slswoman ASCo r 59 Villa pky
—Edward J (Mary A) elev opr 1414 Main h 111 Oakland
—Thomas H emp 1414 Main h 59 Villa pky
Quamme Herleik J rem to Pelican Rapids Minn
Quance Dorcas C Mrs clk 12 Mason r (20) 986 State
—Frederick E (Olive M) guard (209) 44 Vernon h 219 Oak Grove av
—Leon F (Dorcas C) stock clk SDFCo h (20) 986 State
Quander James L fireman r 28 Auburn
Quandt Lester (Rena B) in US Army r 233 Tyler
—Rena B Mrs steno MMLInsCo r 233 Tyler
Quaquarelli Clara K cheker 5 Locust r 80 Morris
—Joseph L (Clara M) in US Navy r 80 Morris
—Maria wid Pietro h 80 Morris
Quarleri Maria drsmkr 21 Shawmut r do
Quarrell George Jr (Ruth P) in US Navy h 179 Bloomfield
Quatrano Angelo (Raffaela) carp 126 William h do
—Angelo Jr mach opr Westinghouse r 126 William
—Felix in US Army r 126 William
Quatrone Antonio (Ida) fireman WMassElecCo h 2 Arlington ct
—Barbara C clk 1478 Main r 132 Butler
—James V in US Army r 2 Arlington ct
—Louis (Agnes L) in US Navy h 76 Marble
—Romeo A in US Navy r 2 Arlington ct
—Vincent J (Barbara) in US Army r 132 Butler
Quebec Mandus (Rita) r 3 Bradford
Queen Sidney E (Dina) bedding mfr Holyoke h 11 Blake
Queenan John T (Sarah K) janitor BMTCo h 26 Clantoy
—Mary A typist 181 Taylor r 26 Clantoy
—Patrick J (Sarah D) emp city h 83 Governor
Queior George W (Maude L) bartender Highland Hotel h 19 Standish
—Harold in US Navy r 235 White
—Kenneth O (Claire G) in US Army r 22 Noble
Querry Joseph r 26 Holyoke
Query Marjorie H clk 93 Orleans r 77 Catharine
—Rosario H (Dorothy E) foreman USA h 77 Catharine
Quessey Wilfred (Clementine) janitor 1327 Main r 13 Howard
Quici Amelia emp AmBCorp r 103 Tyler
—Antonio (Mary) millwright Westinghouse r 103 Tyler
—Jeannette G assembler SETCo r 103 Tyler
Quigley Eileen M clk SGLCo r 49 Pearl
—George cook r 105 Central
—John A clk 132 State r 49 Pearl
—Louise V sec to C H Beckwith (322) 31 Elm h at Holyoke
—William A (Edith M) guard CVMfgCo h 49 Pearl
Quill Alice A emp 89 Belmont av r do
—Alice A Mrs office sec 89 Belmont av r 83 Abbott
—Jeremiah C (Margaret G) policeman h 69 Worcester av
—John J (Alice A) in US Navy h 83 Abbott
—John J (Catherine C) foreman BMTCo h 37 Laurel
—John J Jr drill press opr BMTCo r 37 Laurel
Quillici Albert M (Nora M) tchr music 84 Gilbert av h do
—Frank V h 44 Church
—Frederick R porter USA r 44 Church
—Henry A (Anna M) fireman SFD h 103 Commonwealth av
—Matilda G emp PPubCo r 44 Church
Quilty Barbara Ann nurse Mercy Hospital r 20 James
—Dorothy E tel opr Police Dept r 39 Westminster
—Esther W Mrs clk 1365 Main r 33 Beech
—Frank W (Esther W) mgr (404) 1423 Main h 33 Beech
—George H (Berenice E) bdg insp (15) 36 Court h 20 James
—Mary E L rem to Philadelphia Pa
—Mary R cook State r 36 Terrence
—Rose A nurse CVMfgCo r 26 Alberta
—Sally K nurse Mercy Hospital r 20 James
—William B (Louise B) asst chief clk (442A) 436 Dwight h 26 Alberta
—William B Jr in US Army r 26 Alberta
—William J h 36 Terrence
Quilty's Detective Agency Frank W Quilty mgr (404-405) 1423 Main
Quimby Arthur J (Lillian) trucker USA r 89 Walnut
—Dorothy S Mrs tchr 59 Howard r 34 Myrtle

**QUIMBY ELECTRICAL APPLIANCE CO**
**Walter E Quimby pres-treas authorized sales and service for Frigidaire Commercial and Domestic Refrigeration-air conditioning-electric ranges-water coolers and heaters 596 State—See p 171**

BUILDING MATERIALS
WOODWORK
838-852 State Street
HAMPDEN-ELY CO.
PAINT & HARDWARE
CURTIS WOODWORK
Telephone 7-3501

WHITNEY INSURANCE ASSOCIATES
ALL FORMS OF INSURANCE
WILLIAM A. HURLEY - DANIEL M. WALSH, Jr.
18 Vernon St. Phone 4-8241

QUIMBY
—Horace A (Mary B) dept mgr MMLInsCo h 92 Magnolia ter
—Irving A (Stella C) (Quimby & Co) 19 Hampden h 162 Pearl
—John H (Dorothy S) mach E Hartford Conn h 34 Myrtle
—Marion E wid Ivan C r 116 Florence
—Neal F in US Army h 116 Florence
—Walter E (Agnes O) pres-treas Quimby Electrical Appliance Co 596 State h 19 Athol
—& Co (I A Quimby) hotel and rest supplies and crockery 19 Hampden
Quincy The apts 246-248 Quincy
Quinlan Bernard G in US Navy r 96 Grenada ter
—Bertha L wid John F r (3) 294 Sumner av
—Catherine r 40 Temple
—Catherine L comptometer opr H L Handy Co r 28 Alfred
—Charles P (Mary D) clk E Longmeadow h 96 Grenada ter
—Edward J press opr AmBCorp r 28 Alfred
—Elizabeth E supv TelCo r 96 Grenada ter
—Francis J in US Army r 19 Shillingford
—John F in US Army r 28 Alfred
—Lillian nurse 866 Worthington r do
—Margaret C wid Michael J h 19 Shillingford
—Marguerite M priv sec AmBCorp r 19 Shillingford
—Mary tchr r 36 Temple
—Patrick J emp SGLCo r 28 Alfred
—Patrick T h 28 Alfred
—Vera married Patrick Moynihan
—William E clk Agawam r 30 Dover
—William M springer 322 Main r 28 Alfred
Quinlisk Homer M (Ethel M) assembler BMTCo h 42 Montmorenci
Quinlivan Mary C wid Thomas F h 98 Miller
—Michael C h 94 Northampton av

**QUINLIVAN THEODORE V**
**(Maryon M) lawyer (39) 1323 Main h 120 Atwater rd**

—Thomas F clk USA r 98 Miller
—William J (Dorothy B) in US Army r 30 Governor
Quinn Catherine M student r 372 Page blvd
—Charles E (Mabel) gage insp PM&GCo h 270 Pearl
—Charles F h 14 Carver
—Daniel H (Caroline E) mach CVMfgCo h 24 Milton IO
—David J in US Marines r 9 Jenks
—Dorothy G steno 1386 Main r 67 Draper
—Dorothy P slswoman 1453 Main r 580 State
—Edward mach opr (802) 29 Worthington h at Easthampton
—Edward C clk AmBCorp h 14 Prospect
—Edward J (Clara A) mixer MCCo h 45 Maynard
—Edward S (Mary A) clk WSpfd h 69 Everett
—Eileen A steno Williamstown r 576 Sumner av
—Eleanor wid Timothy E r 6 Springfield
—Elizabeth E wid William F h 127 Pineywoods av
—Elizabeth J wid James H r 24 Milton IO
—Elizabeth M asst clk USA r 425 Sumner av
—Elliot C in US Army r 14 Ivan
—Elsie Mrs scheduling clk AmBCorp r 61 Lansing pl
—Emily M Mrs steno 1665 Main h at Chicopee
—Etta A matron USA h 9 Jenks
—Francis clk r 580 State
—Francis P in US Army r 9 Jenks
—Frank J (Anna) laboratory asst MCCo h 228 Centre IO
—Frank S h 90 W Alvord
—Frank S Mrs (Irene L) died Dec 23 1943 age 43
—Fred rem to Fiskdale
—Hannah J wid Michael J h 111 Federal
—Henry J in US Army r 67 Draper
—Hubert J (Katherine A) millwright IMCo h 58 Wrentham rd
—James B (Helen) setup man E Longmeadow h 24 Ledyard
—James E in US Army r 127 Pineywoods av
—James E died Mar 6 1944 age 46
—James H (Alice T) clk CVMfgCo h 632 Belmont av
—James H (Elizabeth V) physician (215-217-219) 121 Chestnut h (7) 169 Maple
—James J (Margaret M) water insp (419) 36 Court h 372 Page blvd
—James N (Kathryn W) h 508 Wilbraham rd
—James P r 186 St James av
—James W (Mary D) in US Army r 74 MassAv
—Jane Mrs r 127 Pineywoods av
—John A (Genevieve E) furn rms 81-83 Bliss h 81 do
—John E (Anna E) (Fort Pleasant Garage) 110 Fort Pleasant av h 45 Copeland
—John F in US Army r 425 Sumner av
—John J in US Army r 58 Wrentham rd
—John W in US Army r 127 Pineywoods av
—John W in US Army r 61 Mansfield
—Katherine A mach opr SETCo r 58 Wrentham rd
—Kathleen L beauty shop (312) 1383 Main r 32 Byers
—Lenora G wid Thomas P h (6) 264 Pearl
—Leo (Mary) emp G&BMfgCo r 61 Lansing pl
—Leo B emp USA r 111 Federal
—Leo L (Catherine C) gage checker USA h at WSpfd
—Leona C wid James E h 156 Kensington av
—Margaret r 942 State

QUINN
—Martin E fireman 1974 Main r do
—Mary clk 95 State r 79 Spring
—Mary emp S Hospital r 2882 Main
—Mary Mrs benchwkr 4 Birnie av r 61 Lansing pl
—Mary A slswoman 1414 Main r 14 Prospect
—Mary E priv sec MCCo r 576 Sumner av
—Mary R wid William H r 48 Lincoln
—Michael (Elsie) in US Army h 61 Lansing pl
—Nina Mrs bkkpr 1237 Main h at Holyoke
—Nicholas S guard Third Nat Bank & Trust Co of Spfd r 321 St James av
—Norris J (Helen J) in US Army r 39 Dearborn
—Philip J (Elizabeth J B) chauf StRy h (4) 888 State
—Phyllis A married Silvio Caron
—Raymond J policeman B&A r 122 Chestnut
—Rita E insp Chicopee r 67 Victoria
—Robert P in US Army r 580 State
—Robert R (Josephine M) rem to Longmeadow
—Thomas A (Margaret A) clk WSpfd h 782 Belmont av
—Thomas E (Winifred G) foreman Longmeadow h 41 Rosewell av
—Thomas J Jr in US Army r 130 Northampton av
—Thomas W in US Navy r 576 Sumner av
—Victoria J ironer Belmont Laundry r 67 Draper
—Walter (Jean) trucker Westinghouse h 67 Victoria
—William F slsman h 580 State
—William F Jr in US Army r 580 State
—William J (Catherine C) slsman (200) 33 Lyman h 61 Mansfield
—William J (Gertrude E) dentist 576 Sumner av h do
—William J (Victoria J) foreman MCCo h 67 Draper
—William W (Eleanor L) foreman USA h 41 Suffolk
—Winifred M comptometer opr CVMfgCo r 508 Wilbraham rd
Quint Esther R bkkpr 164 Dwight r (5) 176 Orange
Quintal Albert J (Lena D) meat cutter 67 Sumner av h 27 John
—Aldeyge N (Yvonne L) shipper G&BMfgCo h 97 Hastings
—Gertrude C clk ASCo r 27 John
—Homer D (Laura D) carp emp (400) 1694 Main h 54 John
Quintin John D (Adrienne M) (John's Radiator Shop) 150 Armory h 72 Sterling
—Zephir R (Florence L) mgr A&PCo h (5) 13 Holland
Quinto Morris r 28 Brookline av
Quirly Eugenie R wid Eugene F rem to Agawam
—Rita A comptometer opr E Longmeadow r 35 Los Angeles
—Robert J (Viola B) chauf 487 Taylor h 35 Los Angeles
—Yvette M rem to Agawam
Quirk Alice C r (3) 131 Sumner av
—Catherine A r 138 Magazine
—Dennis J r 138 Magazine
—Estelle Mrs emp MDFCo r 124 Seymour av
—James T (Estelle) in US Army h 124 Seymour av
—John T (Caroline A) plumber 21 Grant h do
—John T Jr (Mary E) lwyr (610) 31 Elm h 916 Worthington
—Joseph r 2000 Main
—Leo F mach G&BMfgCo h 132 Butler
—Margaret wid James T r 15 Florida
—Mary r 30 Mattoon
—Mary E Mrs office sec (542) 31 Elm r 916 Worthington
—Mary M tchr Glenwood School h 138 Magazine
—Thomas M janitor 51 Homer r 2681 Columbus av
—William J (Elizabeth M) mach Westinghouse h 950 Berkshire av IO
—William T in US Army r 950 Berkshire av IO
Quiry Alma yardman S Hospital r do
—Joseph restwkr 37 Ferry r 26 Holyoke
Quist Andrew (Jennie) hardener IMCo h 45 Wilton
—Augusta wid William r 257 Allen
Quota Club 140 Chestnut

**R AND R PLASTICS**
**(Beverly Magee) mfrs plastic hammers and plastic tool parts 85 Union tel 4-2563**

R & R Realty Corp Frank L Roberts pres-treas real est and mortgages 229 Albany
R & S Shoe Store (Thomas Ricci) 894 Main
Rabideau Samuel r 1871 Main
—Willis F (Irene C) calibrator AmBCorp h 48 Thomas
Rabinovitz Bernard (Sarah E) physician (1) 4 Chestnut h 816 Sumner av
—Joseph in US Army r 816 Sumner av
—Louis h 52 Medford
—Rose clk CFalls r 52 Medford
—Sadie clk 1744 Main r 52 Medford
—Samuel J r 52 Medford
Rabinowitz Frederick (Rose) lwyr Boston h 25 Cherryvale av
—Henry rem to Los Angeles Calif
—Morton (Sarah) in US Army r 107 Kensington av
Rabschnuk Joseph E (Rose A) coremkr CVMfgCo h 549 Wilbraham rd

Raby Sidney W (Catherine M) mach E Hartford Conn h 7 Piney pl
Racette Adelard h 298 Main IO
—William J (Edith A) emp USA h 298 Main IO
—Yvette nurse S Hospital r do
Rachele Angelina M assembler 125 Main r 110 Margaret
—Carmela C mach opr AmBCorp r 110 Margaret
—Domenico (Rosa) emp WMassElecCo h 33 Somerset
—Felice F (Barbara M) emp WMassElecCo h 110 Margaret
—Felix V in US Army r 110 Margaret
—Joseph P mach opr AmBCorp r 110 Margaret
—Margaret C seamstress 33 Morris r 110 Margaret
—Theresa M insp 93 Orleans r 110 Margaret
Rachleff Eva wid Frank r 72 Kensington av
—Harry (Eunice) (Milgene Cleaners & Dyers) 143 Eastern av h 284 Oakland
—Jack G (Milgene Cleaners & Dyers) 143 Eastern av h 72 Kensington av
—Louis E (Esther M) (Milgene Cleaners & Dyers) 143 Eastern av h 50 Knollwood
Rachmaciej Bronislaw (Anna R) millwright E Longmeadow h (4) 4 Pickett pl
Raciborski Anthony J (Genell) in US Navy h 20½ Parker IO
—Julia wid Stanislaw W h 24 Parker IO
—Sigmund (Orchard Cleaners) 18 Parker IO r 24 do
—Stanislaw W died Oct 17 1943 age 60
—Zygmunt J clk 12 Parker IO r 24 Parker IO
Racicot Alexandrina wid Theodore insp E Longmeadow h (5) 40 High
—Alice Mrs h 631 Chestnut
—Frank emp MBCo h 21 Central
—Gedeon A (Beatrice C) profiler 125 Main h 21 Central
—Irene F Mrs clk 3d fl 1200 Main r 9 Temple
—Marjorie A steno Westinghouse r 631 Chestnut
—Napoleon (Victoria A) in US Army h 333 Abbott
—Norbert (Irene F) in US Army r 9 Temple
—Pierre (Marie Alexina) carp h 98 Bristol
—Rita A group leader AmBCorp r 21 Central
—Rose Mrs emp 837 Main r do
Racine Antonio H (Antoinette L) r 66 Union
—Arcade (Jennie) landscape gardener 442 Allen h do
—Arthur F mach opr 55 Stockbridge r 251 Roosevelt av
—Claire O steno Chicopee r 6 VanNess
—Elizabeth G wid Albert J r 57 Grover
—Ephrem (Marion R) sta fireman HGWCo h 6 Van Ness
—Howard W (Frances A) v pres Howard-Martin Co 484 Worthington r inq do
—Herve N in US Army r 47 Roseland
—Hervey in US Navy r 442 Allen

**RACINE JOSEPH A**
**(Maria P) ice and milk 47 Roseland h do tel 3-4820**

—Rita M in WAC r 47 Roseland
—Roseabell A clk 85 Chestnut h at Fairview
—Thelma V steno B-DCBCo r 6 VanNess
—William J (Dora M) gasoline 347 Orange h at Westfield
Rackliffe Arthur S (Anna A) in US Navy h 28 Butler
—Benjamin D (Anna E) hdw 493 Sumner av h 576 Dickinson
—Claudius W insp AmBCorp h 49 Walden
—Ethel B Mrs beauty shop 574 Dickinson r do
—Jean insp Chicopee r 46 Temple
—LeRoy B (Ethel B) clk 493 Sumner av h 574 Dickinson
—Mary clk AmBCorp r 32 Byers
—Robert D (Margaret) (A W Gifford Co) 43 Lyman h 131 Woodlawn

**RACKLIFFE WALTER C**
**(Thelma S) keys locks grinding locksmith and safe expert 17 Market tel 4-6820 h 2087 Allen —See p 119**

Raco Albert (Mary) in US Army r 17 Adams
—Amelia A clk 55 Stockbridge r 17 Adams
—Armand S in US Army r 17 Adams
—Concetta clk 1414 Main r 17 Adams
—Dominick N (Emily T) in US Army h 52 Chester
—Salvatore A (Anna) caretaker 171 State h 17 Adams
Radasch David E F slsman h 10 Belvidere
—Inc Karl L Radasch pres-sec Mary L Radasch treas men's furnishings 329 Bridge
—Karl L (Helen M) pres-sec Radasch Inc 329 Bridge h at Longmeadow
—Mary L treas Radasch Inc 329 Bridge h at Miami Fla
Radcliffe Bernice E clk Jacksonville Fla r 73 St James av
—William J (Mary S) insp CFalls h 73 St James av
—Winfred J (Rose L) h 645 Bay
Radding Donald in US Army r 7 Sumner av
—Eunice Mrs (Radding Watch & Clock Shop) 2190 Main r 89 Bronson ter
—Ida died Mar 22 1944 age 86
—Isador in US Army r 21 Somerset

KOPPERS COKE
PITTSTON ANTHRACITE COAL
146 STATE STREET
COAL OIL PUNDERSON COAL
PHONE 4-5631
FUEL AND RANGE OIL
BITUMINOUS COAL
29 LOGAN STREET

FIELD, EDDY & BULKLEY
1200 MAIN STREET PHONE 4-1112
Insurance Service

RADDING
—Jacob (Anne E) pres-treas Valley Plumbing & Heating Supply Co Inc 41 Market h at Longmeadow
—Joseph (Eunice) (Radding Sign Service) 26 Taylor h 89 Bronson ter
—Julius in US Army r 21 Somerset
—Morris (Sarah) mgr 2190 Main h 21 Somerset
—Philip in US Navy r 21 Somerset
—Sigmund B in US Army r 7 Sumner av
—Sign Service (Joseph Radding) 26 Taylor
—The apts 172 Carew and 439-443 Chestnut
—Watch & Clock Shop (Mrs Eunice Radding) 2190 Main
—William S (Sarah H) pharmacist 520 Sumner av h 7 do
Radebaugh John F (Olive L) slsman 559 State r 134 Westminster
—John F Jr in US Army r 134 Westminster
Radewick Alexander (Osksenia) grinder VNCo h 1232 Dwight
—Alexander Jr foreman PM&GCo r 1232 Dwight
—Mary r 1232 Dwight
Radford Marilyn nurse S Hospital r do
Radin Lou Co (Louis Radin) pants mfrs 216 Worthington
—Louis (Lillian) (Lou Radin Co) 216 Worthington h 107 Carver
Radio Station WMAS Inc Warren M Greenwood mgr 1757 Main

**RADIOEAR HEARING AIDS**
**The Optical Shop dealers 6 Maple—See p 97**

Radloff William (Eugenie C) eng USA h 94 MassAv
Radner Anna A wid William F rem to Peekskill NY
—Ephram M in US Army r 65 Firglade av
—George pres-treas Sadlers Drug Store Inc 1134 Main h at Longmeadow
—George M (Rebecca W) pres-treas Hampden Window Cleaning Co Inc (6) 109 Worthington h 115 Commonwealth av
—Harry in US Navy r 364 Plainfield
—Max (Stella) v pres-clk American Window Cleaning Co (210) 1634 Main h 65 Firglade av
—Melba clk 1134 Main r 31 Magnolia ter
—Samuel (Florence) (American Ice and Fuel Oil Co) and (American Petroleum Transport Co) 63 Bancroft h 8 Derby Dingle
—Victor (Anna) pres-treas American Window Cleaning Co (210) 1634 Main h 35 Trafton rd
—William F died Mar 22 1944 age 76
Rado Edward A (Blanche) tirewkr WSpfd h 1381 Dwight
Radominski Frank E r 95 Bloomfield
—Victoria wid Frank h 95 Bloomfield
Radomski Mary B wid Frank housekpr r 104 Butler
Radwonski Theresa M winder AmBCorp r 40 Carew ter
Rae Charles (Mary C) elecwkr 440 Worthington h 46 Shumway
—Charles Jr (Hannah) emp USRCo h 82 Fernwold
—Charles J (Irene B) pressman 53 Hillman h 99 E Alvord
—Christina J wid William r 130 Darling IO
—David (Virginia N) in US Army h 88 Woodrow
—Donald (Julia M) asst supt 132 Birnie av r 2787 Main
—Doris G personal shopper 1414 Main r 105 Gresham av
—Elsie G bkkpr 1 Belmont av r 39 Corona
—George (Bessie) paper cutter 157 Chestnut h 11 Tilton
—Howard G in US Army r 105 Gresham av
—Irene H clk (401) 145 State r 99 E Alvord
—James Jr (Grace Z) mgr 105 Dwight and tchr 1300 State h 105 Gresham av
—John N (Isabella W) janitor 1200 Main h 18 Lee
—Julia r 32 Noble
—Lindsay S (Grace A) warehouse man 142 Albany h at Chicopee

**RAE RADIO CO**
**(Paul D Beckley) radio and electrical appliances plastic and marblite novelties 911 State tel 3-5547—See p 164**

—Robert restwkr Westinghouse r 54 Duryea
—Robert J in US Army r 105 Gresham av
—Thelma B clk WSpfd r 99 E Alvord
—William C (Eleanor B) mach emp 132 Birnie av h 266 Locust
—William C (Elizabeth L) mgr Edgewood Conservatories h 3 Edgewood Gardens
—William H in US Army r 105 Gresham av
—see Ray
Racaume Leo (Dorathy L) finisher S Bronze & Aluminum Co h (5) 248 Quincy
Raeside Gladys E clk USA h 2752 Main
Raffa Camilla pocketbookmkr 93 Orleans r 50 Winthrop
Raffaele Michael (Catherine B) slsman 1140 Columbus av h 149 Kimberly av
—William lab r 148 Kimberly av
Raffeld Albert (Libbie) pres Ray's Inc 1564 Main h 62 Cherryvale av
Raffenetti John (Marion E) emp 42 Waltham av h (1) 173 Wilbraham av
Rafferty Albert H emp USA h 46 James

RAFFERTY
—Barbara M designer 12 Pynchon h at Holyoke
—Charlotte wid Hugh S r 46 James
—G Howard (Ethel C) in US Army h 201 Dickinson
—James T (Nessie) mach emp 132 Birnie av h 25 Rimmon av
—John E (Elizabeth G) mach opr WSpfd h 165 Trafton rd
—Mae K Mrs buyer 1514 Main r 51 Oswego
—Robert (Mae K) mach CFalls h 51 Oswego
—William H (Bertha H) profiler h (2) 46 Warriner av
Raffinetti Frank emp USA r 18 Wight pl
—Josephine emp 126 Marengo pk r do
—Rena order clk 7th fl 29 Worthington h at Feeding Hills
Raffol Elias (Lillian) asst mgr Chicopee h 91 Phoenix ter
Rafford Walter C (Carrie C) finisher S Bronze & Aluminum Co h 92 Kenyon
Raffu Anna Mrs r 640 Dwight
Rag Rug Mfg Co (Khorin Ohanian) 23 Rutland
Ragland Arthur L (Willie L) painter h 248 Sharon
Ragona Vincenzo construction wkr h 22 Union
Ragone Salvatore C (Filomena) construction wkr h 70 Norwood
—Vincenzo construction wkr h 8 Banks pl
Ragsdale Charles A bakery wkr 297 Plainfield r 36 Norfolk
—Walter E (Lena P) slsman Spfd News h 35 Norfolk
Rahaim Sharkey J (Helen E) carp h 32 Forest
Rahm Esther J r 23 Sterling
Rahmay Margaret mach opr Westinghouse r 103 Belle
Raiche Adrien L (Emma C) rem to Pawtucket RI
—Arthur J in US Army r 764 Allen
—Eli A (Alida I) mach opr 56 Main h 18 Coomes
—George A (Ina A) in US Navy h 764 Allen
—James T (Alice U) guard supv Ludlow h 70 Whittum av
—John J (Isabel) (Lyndale Garage) 691 Sumner av h 694 do
—Loretta E clk 1514 Main r 18 Coomes
Raichelson Anna A Mrs h 38 Bancroft
—Gabriel h 75 Ranney
—Israel L (Bessie R) sls mgr 55 Randall pl h 19 Tiffany
—Joseph (Esther M) h 103 Draper
—Melvin A (Beatrice H) in US Army r 38 Bancroft
—Samuel (Mollie) grocer 280 Plainfield h 112 Groveland
—William in US Army r 103 Draper
Raidy Kathryn E clk h 104 Oswego
Raiford Calvin S (Omanda A) garage atdt 218 Dwight h 151 Walnut
Raihenberg John C (Mary V) emp city h 102 Whittier
—Mary M clk USA r 102 Whittier
Railroad Cafe Inc John Tourajoglou mgr 1779-1781 Main
Railway Express Agency Inc Harold H Ransom gen agt 31 Liberty garage 220 Sharon
Raimondi Albert (Helen M) emp AmBCorp h 59 Kensington av
—Amedio (Celestine F) in US Navy r 40 Foster
—Augusto (Julia) crater IMCo h 93 Lebanon
—Celestine F Mrs rest mgr 1454 Main r 40 Foster
—Emilio in US Army r 93 Lebanon
—John C (Evelyn E) ticket clk 57 Liberty h at WSpfd
Rain Arthur slsman 1548 Main r 47 Walden
—Lauri A (Ida) auto body wkr 147 Taylor h 47 Walden
—Walter A in US Army r 47 Walden
Raina Rita sewer 1477 Main h at WSpfd
Rainault Arthur H grocer and meat 43-47 White h at WSpfd
Rainboth Glenn A (Evelyn A) designer 11 Stearns sq h at Chicopee
Rainbow Diner (Edward T Moriarty) rest 2107 Columbus av
—Girl Coat Co Bernard Freed mgr 1897 Columbus av
—Sportswear Co (Henry Ilgovsky) (304) 317 Dwight
Raine Bernard (Esther) tailor CFalls h 356 White
—Mary r 356 White
Raines Mary wid Perry mail porter B&A r (7) 747 Columbus av
Rainey Arthur H (Gertrude I) coml trav h 144 Daviston
—Arthur H Jr (Stephanie D) clk VNCo h 283 Belmont av
—Earl S (Pearl E) ins agt PruInsCo h 54 Berbay cir
—Harry (Edna M) asst supt (630) 293 Bridge h at Westfield
—Herbert H (Helen F) in US Army r 47 Brunswick
—Kathryn C Mrs priv sec 176 Armory r 109 Magazine
—Olive A h 72 Marion
Rainville Alphonse A (Columbia O) coremkr CVMfgCo h 442 Goodwin IO
—Arthur G (Irene) rem to Vermont
—Edmond O (Catherine) gasoline 64 Boston rd and auto transportation 1730 Allen h do
—Eugene R (Rena M) shipping clk Westinghouse h 389 Page blvd
—George C (Harriett S) rem to Manchester Conn
—Gilbert J (Alexina M) mech r 607 Chestnut

RAINVILLE
—Melvin J (Jeanne M) h 72 Hyde av
Rais Elizabeth A clk 85 Chestnut h at WSpfd
Raisbeck Mildred A Mrs steno S Bronze & Aluminum Company 177 Page blvd h at Suffield Conn
Raithel Alfred J assembler 55 Stockbridge h 39 Wareham
—Alfred J Mrs (Thekla S) died Apr 18 1944 age 82
Rajca Frank (Helen) dairywkr h 29 Acton IO
Raleigh Drug Co Inc J Joseph Raleigh pres-treas Mrs Theresa K Raleigh sec 190 State
—Edmond J asst eng USA h at WSpfd
—Edward A (Rachel E) organizer Boston h 60 Palmyra
—Edward A Jr in US Army r 60 Palmyra
—Frank T lwyr (439) 31 Elm h at WSpfd
—J Joseph (Theresa K) pres-treas Raleigh Drug Co Inc 190 State h 24 Eton
—John student r 24 Eton
—Mary E dental asst (310) 293 Bridge r 60 Palmyra
—Theresa K Mrs sec Raleigh Drug Co Inc 190 State r 24 Eton
—Walter M physician (65) 25 Harrison r 49 E Alvord
—William T (Florence M) (Raleigh & Rooney) 23 Lyman h 49 E Alvord
—William T Jr slsman Raleigh & Rooney 23 Lyman and in US Navy r 49 E Alvord
—& Rooney (William T Raleigh and Henry J Rooney) rugs and linoleums 21-23 Lyman
Rallings Madeline steelwkr CFalls r 42 McKnight
Rallis Bessie E insp AmBCorp r 1220 Liberty
—Christopher K tchr Pennsylvania r 1220 Liberty
—James C in US Army r 1220 Liberty
—Kostas C (Mary M) trucker Chicopee h 1220 Liberty
—Louis in US Navy r 1220 Liberty
—Mary E slswoman 1477 Main r 1220 Liberty
—Socrates tirewkr USRCo r 1220 Liberty
Ralph August E died Dec 21 1943 age 49
—Helena wid Christian H furn rms 33 Holyoke h do
—S Alton (Ella E) h 24 Itendale
Ralston Hannah wid William seamstress 1484 Main r 113 High
—Purina Co Donald C Purcell mgr food products (521) 115 State
—The apts 304 Central
Ramage Joseph (Helen M) rem to Holyoke
—Josephine Mrs h 74 Mill
—Theodore R (Elizabeth M) insp 55 Stockbridge h 1081 Worthington
—Virginia E clk Westover Field r 1081 Worthington
Ramah Amelia C bkkpr 281 Mill h at Agawam
—Helen K checker 281 Mill h at Agawam
—Joseph P (Franklin Cleaners & Dyers) 281 Mill h at Agawam
—Peter (Franklin Cleaners & Dyers) 281 Mill h at Agawam
—Rose K checker 281 Mill h at Agawam
Ramey Dorothy I steno MMLInsCo and membership sec YMCA 122 Chestnut r 334 Wilbraham rd
—Harold D in US Navy r 334 Wilbraham rd
—Iddo D (Vera A) guard MMLInsCo h 334 Wilbraham rd
—Kenneth E (Louise M) shipping clk Chicopee h 12 Trillium
—Robert H in US Army r 334 Wilbraham rd
Ramona The apts 565 Union
Ramondetta Grace rate clk 188 Liberty h at Holyoke
Ramos Albert J (Stefania) lathe opr CFalls h rear 392 Main IO
—Armand (Alice R) molder's helper CVMfgCo h 244 Centre IO
Rampala Mary emp A&PCo r 89 Linden
Ramponi Massimino r 101 Acushnet av
—Ricardo A carp r 101 Acushnet av
Ramsay Albert W (Annie) emp 208 Long Hill r do
—Annie N steno 21 Cypress h at Ludlow
—James M (Agnes S) mach Westinghouse h 46 Acorn
—Margaret clk IMCo h 48 Acorn
—Osborn E (Mary E) chief clk to signal supv 57 Liberty h at WSpfd
—Robert (Ruth P) truck driver 142 Albany h at E Longmeadow
Ramsdell Alice E prin Hiram L Dorman School Indian Orchard Elementary School Robert O Morris School Thomas M Balliet School Warner School and Sixteen Acres School r 94 MassAv
—Clayton B (Blanche H) foreman CVMfgCo h 79 Ardmore
—Ethel M Mrs emp 82 Central h 2450 Main
—Frank B janitor 1665 Main h (1B) 111 Spring
—George H (Irma B) administrative asst 1665 Main r 34 Virginia
—Grace wid Charles W h 34 Virginia
—Marjorie clk 15 Mill r 34 Virginia
—Mary E wid Richard R h 94 MassAv
—Ralph F (Jane M) fireman B&A h 385 Carew
—Sadie cook 77 Market r 32 Byers
—Shirley L bkkpr WSpfd r 79 Ardmore
Ramsden J Philip (Evelyn A) chauf h 265 Oak Grove av
Ramsey Alexander F (Arabella T) h 16 Donald
—Allan L (Rose M) emp WECo h 114 Butler
—Chain Co Austin S Basten mgr (515) 1537 Main

• American Oriental
• Wiltons
• Axminsters
• Broadloom
WHITE RUG CO. Mill Agents
1123 State Street - Springfield, Mass.
TELEPHONE 2-8058
• Expert Repairing
• Refinishing
• Storing
• Demothing

SALES
RENTALS
MORTGAGE LOANS
EDW. J. MURPHY CO., INC. - REALTORS
1537 MAIN STREET - - - Telephones 3-3147, 3-3148
MANAGEMENT
APPRAISALS
INSURANCE

—Clayton E slsman NY r 48 Firglade av
—Florence A wid James emp 35 Belmont av r do
—George H (Eileen C) in US Army r 38 Continental
—George J (Bertha P) pipefitter AmBCorp h 15 Colonial av
—George W (Fannie F) lathe hand IMCo h 101 College
—Gloria R priv sec 2d fl 1252 Main h at Chicopee
—Howard W (Barbara N) govt insp AmBCorp h 54 Farragut
—Lester C (Vivian L) foreman 117 Carey h 101 Kensington av
—Mary A nurse emp 233 Carew h at Easthampton
—Romeo V (Elizabeth M) rem to New Hampshire
—Rose M Mrs emp 33 Morris r 114 Butler
—Theresa M married Paul Courchesne
Ramus Adrian (Lucy H) in US Army h 120 Central
Ranahan Claire timekpr WSpfd r 92 Corona
—Frank J (Lillian M) prod supv CVMfgCo h 92 Corona
—Robert P in US Army r 92 Corona
Rancalli Jacqueline L Mrs hairdresser 344 Bay h 200 Marion
Rancin Joseph platformwkr RyEx r 61 Grosvenor
—Louis P chauf RyEx r 61 Grosvenor
Ranco Joseph G (Beatrice S) grinder AmBCorp h 35 Underwood
—Leslie h (359) 2142 Main
—Shirley D married Neil J Curtis
Rancore Robert E (Beatrice U) sheet metalwkr SETCo h 129 Warrenton
Rand Charles H prin gage designer USA r inq do
—Doris J tchr 51 Homer h (8) 47 School
—Julian R h 59 Dresden
Randall Beauty Shop (Florina Randall) (405) 1537 Main
—Cecil A (Mary J) guard 55 Stockbridge h 271 Boston rd
—Charles H (Emma F) magazine agt 48 Lyndale h do
—Clara S Mrs nurse 46 Kenyon r do
—Clarence T (Clara S) h 46 Kenyon
—David P (Jeannette M) asst foreman USA h 200 El Paso
—Della E wid George A r 271 Boston rd
—Dorothy clk MMLInsCo r 48 Lyndale
—Erma A priv sec WSpfd h 113 Oakland
—Ernest A (Jennie E) filer USA h 19 Sachem
—Florina (Randall Beauty Shop) (405) 1537 Main h 122 Central
—Frank E (Martha T) mach opr 55 Stockbridge h 40 Rittenhouse ter
—Fred H (Hazel B) kitchenwkr Highland Hotel h 21 Dawes
—Frederick emp MDFCo h 3217 Main
—Frederick R (Alma M) die sinker MDFCo h 43 Melville
—George (Margaret) toolmkr r 32 Mattoon
—George (Thelma C) grinder Westinghouse h 32 Santa Barbara
—George H (Wilhelmina) mach opr WSpfd h 147 Davenport
—Gilman A (Helen S V) prof AmIntCol h 2 Edgewood Gardens
—Grace timekpr E Longmeadow r 23 Dorset
—John B mgr 173 Liberty h at Ludlow
—John B Jr (Barbara) asst mgr 173 Liberty h at Ludlow
—Laurence M (Ruby M) draftsman 458 Bridge h 61 Grand
—Lloyd B in US Coast Guard r 21 Dawes
—Mae L h 50 Fort Pleasant av
—Marion housewkr r 105 Central
—Marion G wid George W r (7) 27 Sargeant
—Marshall C in US Army r 23 Dorset
—Mary wid Lincoln J h 235 Quincy
—May E physician 1086 State r do
—Norman H (Marilynn D) set-up man 55 Stockbridge h 341 Allen
—Philip W in US Navy r 155 College
—Robert E in US Navy r 74 Lyndale
—Robert E chemical eng MCCo r 81 Berkshire IO
—Robert F (Mary) toolmkr h 23 Dorset
—Sarah E wid Jeremiah T r 50 Fairfield
—W Eugene (Minnie M) clk PO h 74 Lyndale
—William J (Mary E) clk PO h 155 College
—William J Jr in US Navy r 155 College
Randes Anthony r 42 Acorn
Randig Raymond tchr music (8) 7 Lillian h do
Randol Harold E (Johanna F) mgr WBZA 2d fl 140 Chestnut h at Hazardville Conn
Randolph Club 128 Maplewood ter
—Lillian office asst (203) 167 State h 601 Union
—Lloyd K (Anne S) in US Army h 17 Wolcott
—The apts 454 Union and 55 Walnut
Range Oscar (Athalie M) emp USA h 27 Caldwell pl
Ranger—see Rainger
Raniski Lena Mrs h 79 Tyler
Rankin Alice A wid Silas W r 39 Dresden
—Alonzo painter emp 62 Essex r 61 10th
—Arthur F in US Navy r 61 10th
—Arthur J Jr (Mary C) medical service rep NY h 33 Greenleaf
—Clifford E in US Navy r 111 Oklahoma
—David newsdlr Main c Bridge r 61 10th
—Harry G h 111 Oklahoma
—Helen E tchr 415 State h (3) 31 Maple
—Katherine wid Daniel P emp 1717 Main h 61 10th
—Louise Mrs r 73 Spring
—Robert G in US Army r 111 Oklahoma
Rannenberg Karl S (Pauline B) deputy supt lighting dept (40) 36 Court h 77 Garfield
Ranney Arthur E (Mary D) h (4) 659 State
—Gerald A (Helen D) insp IMCo h 751 Belmont av
—Grace I beauty shop 127 Dickinson r do
—John r 30 Cliftwood
—John J r 74 Knollwood
—Joseph J r 952 State
—Lillian M wid Fred L h 127 Dickinson
—Mary D Mrs supv music public schools r (4) 659 State
—Perry S (Florence M) eng E Hartford Conn h 17 California av
—Priscilla Mrs r 31 Church
—W Leland musician r 10 Rdigewood pl
Rano George E r 124 Northampton av
Ransehousen Herbert H ins agt 3d fl 1200 Main h at Longmeadow
Ransenhousen Joan died Feb 7 1944 age 90
Ranslow Lillian C Mrs slswoman ASCo r 691 Belmont av
—Lucius E (Lillian C) h 691 Belmont av
—Pearl married Roscoe O Easton
Ransom David H in US Navy r 641 Bay
—Edith M bkkpr (500) 1490 Main h at Hampden
—Edward r 154 Quincy
—Eliza wid Robert J r 57 Webber
—Harold G clk 195 State h at Longmeadow
—Harold H (Ella W) gen agt Railway Express Agency Inc 31 Liberty h 44 Eleanor rd
—Harry W (Anna H) patternmkr S Bronze & Aluminum Co h 641 Bay
—Hattie C wid Guilford H h 8 Parkwood
—Mabelle L office sec Connecticut Valley Historical Society r 8 Parkwood
—Martha wid Nathan h 126 King
—Melvin H janitor 357 Hancock h 24 Dearborn
—Melvin V (Friedabelle U) clk MMLInsCo h 91 Norfolk
—Nathaniel S (Olive M) emp 140 Chestnut h 110 Eastern av
—Norma D egg candler A&PCo r 24 Dearborn
—Oscar E (Alice C) barber emp Union Station h (3) 15 Salem
Rapaport George H (Eileen M) asst gen agt Aetna Life Ins Co (Life Dept) 3d fl 1200 Main h at Longmeadow
—Janis M engineering aide USA h at Northampton
—Louis (Rapaport Neckwear Co) (213) 121 Lyman r 77 Dickinson
—Neckwear Co (Louis Rapaport) (213) 121 Lyman
Rapezarde Zefera Mrs r 55 Ventura
Rapid Delivery Service (Anthony W Belanger) 140 Sharon
Rapisarda Alfred F (Eva E) insp 55 Stockbridge h (2) 327 Central
—Anthony J (Lilian E) slsman h 11 Bethel
—Arthur V (Louise M) mach Mfrs Pattern & Model Works h 11 Cherry
—Edna A Mrs clk 1189 Main h 5 Oak
—Frank P apprentice Spfd Republican r 11 Bethel
—J A Co The (Joseph A and Jordan Rapisarda) tool mfrs (302) 33 Lyman
—Jordan (Regina A) (The J A Rapisarda Co) (302) 33 Lyman h at WSpfd
—Joseph A (Bessie M) (The J A Rapisarda Co) (302) 33 Lyman h (2) 663 State
—Joseph G (Jessie M) painter CFalls h 359 Belmont av
—Lilian E Mrs (Lilian's Beauty Studio) (512) 1490 Main r 11 Bethel
—Victor J (Nancy E) slsman h 11 Cherry
Raplus Joseph L (Jennie) assembler E Hartford Conn h 53 Ringgold
Rapp Alfred M (Elizabeth M) bkkpr 228 Birnie av h 97 Manchester ter
—Barbara Mrs r 133 Maple
—Philip L sub clk PO r 97 Manchester ter
—Walter (Emily K) draftsman AmBCorp Main h at Agawam
Rappleyea Edward r 122 Chestnut
Rapsevez Joseph r 166 State
Rasanen Impi M wid Anders J h 18 VanNess
—Ingrid V clk MMLInsCo r 18 VanNess
—Robert A in US Army r 18 VanNess
—Sidney A in US Army r 18 VanNess
—Vernon J in US Army r 18 VanNess
Raschi Albert J (Loretta J) assembler 89 Logan h (2) 7 Marble
—Albert L (Betty S) in US Navy r 104 Gardner
—Angelo chef 186 Chestnut h (3) 110 Cedar
—Angelo A cutter PPCo r 104 Gardner
—Anthony A (Evelyn) in US Army r 104 Gardner
—Armando J (Yolanda) mach h 96 Palmer av
—Celestina M insp Chicopee r 35 Hickory
—Dirce wid Antonio h 59 Broad
—Eugene (Angela) mech G&BMfgCo h 197 Tyler
—Eugene (Clotilda M) sta fireman 33 Morris h 71 Dale
—Germano (Mary) mach H L Handy Co h 104 Gardner
—Jessie wid Simon h 35 Hickory
—Joseph J (Catherine) sta fireman USEnvCo h 69 Dale
—Louis J (Mary A) press opr PM&GCo r 59 Broad
—Louise T winder AmBCorp r 104 Gardner
—Rose M winder Westinghouse r 104 Gardner
—Venuta A office mgr 194 Chestnut r (3) 110 Cedar
—Victor A in US Army r 35 Hickory
—William J (Olga A) in US Army r 159 Lebanon
Raschilla Angela C r 64 Wilcox
—Antonio C emp USA r 64 Wilcox
—Frank (Rose C) emp WMassElecCo h 91 Norwood
—Josephine M r 64 Wilcox
—Luigi (Marianna) h 64 Wilcox
—Michael emp USA r 180 Union
—Michael (Nellie G) mach opr h 330 Plainfield
—Michael N (Louise) presser Chicopee h 647 Union
—Patrick (Josephine) h 32 Broad
—Peter D (Mary) h 100 Melrose
—Salvatore (Marietta A) (Sally's Restaurant) 863 Main h 695 do
—Salvatore (Phyllis A) presser Chicopee h (8) 52 Wilcox
Rash Alston I (Anna M) mach opr AmBCorp h 15 Lowell
—Carroll E (Bessie K) chef 307 Dwight h (4) 425 Central
Rashaw Elsie A Mrs h 3070 Main
—Merrill r 2465 Main
Rask Carl (Selma C) mach emp 132 Birnie av h 202 Marsden
—E Hjalmar (Alice E) mach emp 132 Birnie av h 41 Wentworth
—Ejnar K student r 202 Marsden
Raskhodoff Michael (Mary) h (1) 24 Coomes
—Tamars insp CFalls r (1) 24 Coomes
—Vera office sec 95 State r (1) 24 Coomes
Raskin Charles I (Beatrice K) window display man h 126 Forest Park av
Rasquin Richard R (Lucina D) millwright USA r 71 College
Rasso Antoinnette Mrs mach opr 33 Morris r 89 Lyndale
—Frank R (Antoinnette) mach opr HDFCo h 89 Lyndale
Ratatori Mariano r 2942 Main
Ratcliff Emeline M wid John B h 3252 Main
—John B died Feb 21 1944 age 70
Ratcliffe William S (Alice G) supv of prod USA h 162 Central
Ratell Anna M wid Leon G collector John Hancock Mutual Ins Co r 4 Holly ct IO
—Ernest A (Lena M) funeral dir 200 Main IO h do
—George J (Emma J) watchman MCCo h 61 Hampden IO
—Loretta M priv sec (501) 44 Vernon r 200 Main IO
—Rita E r 200 Main IO
Ratelle Eli J (Mary J) h 83 Pearl
—Josephine wid George r 37 Grove
—Mary J comptometer opr 369 Worthington r 83 Pearl
—Mary J Mrs matron 1670 Main r 83 Pearl
Rathbun Charles D (Hazel F) sta fireman 201 Rowland h (5) 64 Avon pl
—Daisy Mrs bkkpr 47 Federal r 17 Litchfield
—Evelyn J wid Ralph A tchr 972 Carew h (6) 147 Sumner av
—Gordon C in US Marines r 171 Belvidere
—Hazel S clk USA r 171 Belvidere
—Ida M wid Edward E h 89 Walnut
—Jane nurse US Army r (6) 147 Sumner av
—Jeannette Mrs clk 361 Taylor h at Longmeadow
—Leonard W r 171 Belvidere
—Mary E Mrs polisher PM&GCo h (258-259) 2142 Main
—Richard R in US Army r (6) 147 Sumner av
—Robert L in US Army r 171 Belvidere
—W Neale (Hazel S) buyer WSpfd h 171 Belvidere
Rationing Board City of Springfield 68 Court
Ratner Abraham (Ida) pres Barrat-Gage Corp and (Varsity Manufacturing Co) 133 Union h 25 Cherryvale av
—Abraham M (Lillian) mattressmkr Union h 16 Prospect ter
—Albert (Annie) cattle 70 Mill h do
—Charles C screen mfr S Hadley h 18 Sumner av
—Dora wid Morris h 17 Waverly
—Esther bkkpr 62 Vernon and (Elastic Braid Co) 5th fl 48 Hampden r 18 Sumner av
—Harold M in US Army r 25 Cherryvale av
—Harry (Rebecca) jewelry 1716 Main h 180 Commonwealth av
—Hyman (Julia) h 1314 Dwight
—Joshua toolmkr 133 Union and treas Triangle Mfg Co Inc (201) 33 Lyman r 25 Cherryvale av
—Minnie wid Morris r 34 Hebron

MONITE INSURED MOTH PROOF CLEANING PROCESS
PARK CLEANERS AND DYERS, Inc. *Office and Works* 106 Kensington Ave.
*"Dry Cleaning As It Should Be Done"* Springfield, Mass. PHONE 6-5476

RADIO STATION WSPR 1270 K.C. *The Friendly Voice of Western New England*
63 CHESTNUT STREET

RATNER
—Moses (Springfield Window Shade Mfg Co) 62 Vernon r 18 Sumner av
—Paul in US Army r 16 Prospect ter
—Sally slswoman MDFCo r 16 Prospect ter
—Sidney r 16 Prospect ter
Ratnowski Louis (Jean J) (L and R Burlap Co) 23 Bond h 86 Calhoun
Ratnowsky Max H (Sylvia) peddler h 69 Draper
—Samuel (Florence) peddler h 83 Maryland
Ratte Arthur A (Winifred I) butcher 651 Dickinson h 141 Carver
—Charlotte clk 2d fl 95 State r 79 Spring
—Henry A (Gladys M) h 139 Hickory
—Lionel T stock clk AmBCorp r 122 Chestnut
—Lucien J (Maude M) carp h 299 Armory
—Robert L (Valerie M) grinder AmBCorp h 63 Draper
Rattee George (Harriet) cabinetmkr emp 41 Mill h (14) 2220 Main
Rattell Earl J welder r 52 Bond
—Emile J (Eileen C) guard S Bronze & Aluminum Co h 110 Bond
—Emma J wid William M insp Chicopee h 52 Bond
—Gladys M clk AmBCorp r 40 Brookline av
—H Joseph (Mary E) foreman Westfield h 40 Brookline av
—Janet married Francis Malley
—Joseph E (Sarah A) clk RyEx h 34 Allendale
—Kenneth C in US Navy r 34 Allendale
—Raymond in US Marines r 52 Bond
—William M died March 4 1944 age 64
Rattelle Albert E (Margaret M) chauf RyEx h 26 Roseland
—Beatrice E mach opr DMCo r 26 Roseland
—Rosealma insp 4 Birnie av r 26 Roseland
Rattman Frank W (Sylvia B) switchman TelCo h 164 W Alvord
—William (Elizabeth E) mgr 47 Taylor h 42 Los Angeles
—William E (Mabel I) facilities assigner TelCo r 3025 Main
Rattotti Florence C typist USA h at E Longmeadow
Rattray Helen L elev opr MMLInsCo r 46 Kenyon
—Joseph A (Mary R) mach opr 321 Albany h 46 Kenyon
Rau Santo (Dina) mach opr WSpfd h 60 Acushnet av
Rauch Irene E wid James slswoman 1320 Main h 855 Worthington
—Patricia R slswoman 1320 Main r 855 Worthington
—Raymond C (Margaret L) letter carrier PO 436 Dwight h at Palmer
Rauh Albert A (Rose E) mach opr AmBCorp h 512 Armory
—Charles R (Helen L) foreman USA h at E Longmeadow
—George M emp city r 27 Bliss
—John G gearmkr PM&GCo r 27 Bliss
—Louis A (Elizabeth V) toolmkr MBCo h 98 Ontario
—Louis A Jr in US Army r 98 Ontario
—Robert J in US Army r 98 Ontario
—Theodore A (Josephine) in US Army r 77 Hayden av
Rauscher Raymond rem to Longmeadow
Rauster Bertha M wid John J waitress 111 Worthington h 60 Saratoga
Ravazzini John P (Lillian C) in US Navy h 17 Lombard
Ravegum Christian B (Elizabeth G) floorman MCCo h Schley
Raverta E Louis (Winifred M) in US Army h (1) 110 Lincoln
Ravosa Anello C (Elmira J) milk 33 Colchester h do
—Anna wid Carmino died Jan 14 1944 age 59
—Dominick M slsman 246 Chestnut h (2) 37 Elmwood
—John N maintenance man S Bronze & Aluminum Co r 1132 Main
—John N (Eunice I) mach Holyoke h 432 Main
—Josephine E coilmkr Chicopee r (2) 37 Elmwood
—Sabatino J (Concetta C) emp WMassElecCo and poultry 144 Eastern av h 32 Colchester
Rawbone Frank D r 191 High
—Jessie M cashier ASCo h 191 High
—Louise r 191 High
Rawle Richard S (Loretta S) toolmkr 133 Union h 60 Upland
Rawles Elizabeth M labeler 53 Wilbraham rd r 113 Fenwick
—John R (E Virginia) assembler Westinghouse h 113 Fenwick
Rawley Harold G (Florence L) trucker 644 Monsanto av IO h 189 Santa Barbara
Rawlings Harold R (Bonnie L) in US Army r 27 Sargeant
—Idena R wid William A h 4 Ridgewood ter
—William A died July 1 1943 age 72
Rawson Belle mach opr WECo r 2167 Main
—Bert M (Ruth M) assembler WECo h 2450 Main
—Elizabeth J messenger Spfd Safe Deposit & Trust Co r 2450 Main
—Harriette F wid Charles h (54) 40 High

RAWSON
—Madelene G personal shopper ASCo r (54) 40 High
—Products Co (William S Rawson) undertakers supplies (323) 33 Lyman
—Roberta M clk SF&MInsCo r 2450 Main
—Susan died Feb 9 1944 age 90
—William S (Daisy C) (Rawson Products Co) (323) 33 Lyman h 94 Phoenix ter
—William S Jr in US Army r 94 Phoenix ter
Rawstron Agnes C married John Schleicher rem to NY
—Beltran A (Agnes C) foreman DMCo h 38 Brunswick
—Helen I priv sec Great Barrington r 38 Brunswick
—Merrick P in US Army r 38 Brunswick
Ray Alice E tchr 75 Carew r 99 School
—Alice M tchr 465 Plainfield h at WSpfd
—Anna G cashier 1514 Main r 164 Northampton av
—Charles M emp 563 State r 57 Cortland
—Clifford E (Grace I) h 312 Cooley
—Daisy E wid Harry L clk 1320 Main h 89 Bridge
—Donald D asst mgr 1757 Main r 75 Saratoga
—Earl S steam shovel opr h 75 Oswego
—Edward J (Harriet R) fireman SDF h 190 MassAv
—George W (Alice J) watchman 1435 Main h 75 Saratoga
—Harry (Mary E) h 164 Northampton av
—Harry T (Mildred G) fireman SFD h 25 Palm
—James (Mary M) caretaker 1625 State h 57 Cortland
—Louis J (Eva S) slsman 1747 Main h (4) 29 Arch
—Marguerite M clk CFalls r 164 Northampton av
—Milton L (Rita L) assembler IMCo r 330 Cooley
—William T (Claudia B) sand blaster MDFCo h 145 10th
—see Rae and Rey
Ray's Inc Albert Raffeld pres Paul P Schrair treas 1564 Main
—Tire Exchange (Joseph W Pilon) 2407 Columbus av
Raye Allen (Gertrude) slsman h 7 Meredith
Rayea Joseph (Louise) carp emp 630 Main h 148 Eastern av
Rayel Edward F (Margaret T) baker GBCo h 41 Beech
—John F in US Army r 41 Beech
—Peter (Anna) gardener Longmeadow h 963 Allen
Rayll John mach's helper B&A r 52 70th
Raymo Holland K (Alice V) mach opr h 62 Eddy
Raymond Agnes S Mrs home economist WMassElecCo r 40 Brighton
—Armand J (Victoria T) mach emp 30 Taylor h (E) 796 Main
—Arthur A (Elizabeth) mach emp 55 Stockbridge h 421 White
—Arthur J (Pearl M) tester E Hartford Conn and (G & R Service Station) 1209 Sumner av h 481 Allen
—Arthur M (Florence E) mech Westover Field h 372 White
—Blanche M Mrs emp PM&GCo h (8) 11 Holland
—Claire G Mrs r 74 Sargeant
—Clarence E (Hazel R) rem to Cincinnati Ohio
—Clarke E (Ruth D) in US Navy h 170 College
—Elizabeth M wid J Herbert r 855 Boston rd
—Ellsworth S (Madge M) lamp insp WMassElecCo h 67 Ashbrook av
—Ephraim S died July 8 1943 age 53
—Ernest M (M Alma) h (6) 16 Cumberland
—Ernest T (Josephine I) mach Westinghouse h 52 Oak
—Estella wid Ephraim S h 173 High
—Exilia E Mrs benchwkr Westinghouse h 89 Walnut
—Francis (Evelyn) molder S Bronze & Aluminum Co r 531 State
—Frank L r 75 Buckingham
—Harold L (Viola Z) carp h 110 Wilmont
—Irene A billing clk 46 Hampden h at Ludlow
—Jasmin clk 104 Carew h at Northampton
—Josephine wid Saul r 15 Indian Leap IO
—June rem to Orange
—Lillian wid Harry M r 2994 Main
—Lizzie Mrs r 22 Wachusett
—Minnie wid Ludger O married George Smith
—Minnie F nurse (137) 786 State h do
—Regina wid George h (16) 84 Spring
—The apts 69 Wilbraham rd
—Theodore (Edna E) baker Chicopee h (7) 537 Main
—Wesley M (Gladys E) slsman Holyoke h 389 Sumner av
Raymond's Curtains (Raymond Suher) 72 Kensington av
Raynes Carroll H (Ruth P) clk 1423 Main h 389 Birnie av
Raynolds—see Reynolds
Raynor David D (Phyllis P) drop forger USA h 365 Oakland
—Howard tool clk Westinghouse r 92 Buckingham
—Lucy M Mrs clk 3d fl 1200 Main r 196 Forest Park av
—Robert C (Lucy M) stock clk AmBCorp h 196 Forest Park av
Raysel Edward M (Lydia E) emp 53 Hillman h at Northampton
Razycki Stacia S clk USA r (7) 286 Union
Razza Angelo J (Jennie) emp US Govt h 3 Niagara

Reach Milton B (Edith R) h 73 Atwater rd
—Milton B Jr in US Army r 73 Atwater rd
Read Alfred E (Dorothy L) acct emp (600) 293 Bridge h 20 Wayne
—Clinton W (Elsa L) (Abbies Avenue Greenhouses) 97 Abbe av h 95 do
—Dorothy M tchr 33 Pearl r 16 Wellington
—Elizabeth A Mrs r 12 Sherman
—Elsa B Mrs tchr 35 Eastern av r 95 Abbe av
—Emily H wid Herbert S h 16 Wellington
—Esther T priv sec (649) 31 Elm h 101 Abbe av
—George H (Annie G) state visitor h 71 Dwight rd
—Herbert C mach Hartford Conn r 16 Wellington
—J Spencer in US Army r 16 Wellington
—Katherine A Mrs buyer ASCo r 76 Dunmoreland
—Laurence G eng SETCo r 76 Dunmoreland
—Lincoln L (Volene M) foreman E Longmeadow h 15 Putnam cir
—Marjorie E clk Federal Land Bank of Spfd r 16 Wellington
—Morton H (Esther M) (Bay State Films) (205) 458 Bridge and underwriter 365 State h at Chicopee
—Stacey G (Katherine A) mech SETCo h 76 Dunmoreland
—William B (Eleanor L) clk SF&MInsCo h 11 Trillium
—see Reid and Reed
Reader John (Helen) bus opr StRy h 130 Prospect

**READING ANTHRACITE COAL**
**City Coal Co of Springfield Inc distributors 145 Armory—See foot lines and Back Cover**

Readio Allen H (Dorrice H) rem to WSpfd
—James foreman 55 Stockbridge h 121 Cedar
Ready Daniel F (Marie L) bartender 162 Rifle h 268 Dwight st ext
—Marie L Mrs tel opr S Isolation Hospital r 268 Dwight st ext
Reagan Anna A checker USA r 50 Patton
—Catherine wid William E h (25) 66 Pynchon
—James r 61 Walnut
—Jennie A clk A&PCo r 50 Patton
—Rosemarie nurse Mercy Hospital r do
—Timothy W slsman h 50 Patton
—Vincent J r (25) 66 Pynchon
—see O'Regan and Regan
Reager Max S (Edna F) prover Hartford Conn h 37 Revere
Real Estate Maintenance Co James E Davis pres Mrs Caroline A Morris clk Harry Morris treas (508) 115 State
—Mary wid John h 361½ Chestnut
—Silk Hosiery Mills Irene H Webber asst mgr (225-227) 196 Worthington
Reale Giuseppe C (Catarina T) conf 1176 Columbus av h 8 Banks pl
—Jerome J (Anna J) mach opr Westinghouse r 28 Wendell pl
—John P (Columbia E) in US Army h 393 Columbus av
—Mary C clk 176 Columbus av r 8 Banks pl
—Phyllis mach opr AmBCorp r 52 High
Reality Club The Frederick A Stebbins sec 70 Chestnut
Reall Alma A clk 95 State r 302 Orange
—George E in US Navy r 302 Orange
—John F (Lena M) mach opr USA h 302 Orange
Realty Associates Inc Harry E George pres-treas real est (3) 66 Vernon
—Bond & Mortgage Corp Russell C Sayre pres Ray P Dunning clk William Cunliffe treas 114 State
Rearden Daniel F Jr toolmkr MDFCo r 26 Leonard
—John J (Marion M) dept supt MDFCo h 38 Prospect
—Julia A steno 180 Lyman r 26 Leonard
—Margaret T clk 32 Spring r 26 Leonard
—Mary A clk 479 Chestnut r 26 Leonard
—Mary C wid Daniel F h 26 Leonard
Reardon Agnes C steno 1414 Main h (8) 17 Pasadena
—Albert J (Mary A) h (4) 54 Patton
—Clara B wid William M h 68 Fort Pleasant av
—Cornelius J (Catherine F) mach USA h 9 Massasoit pl
—Daniel L rem to Chicopee
—David clk 1478 Main h at WSpfd
—Dennis restwkr WSpfd r 185 State
—Edward J (Emma B) mach opr 56 Main h 33 Pendleton av
—Eleanor A Mrs steno Office of Price Administration r 190 Oak IO
—Eleanor C tchr 53 Elliot r 46 Ledyard
—Emma R wid Walter J h 59 E Alvord
—J Veronica priv sec Chicopee r 46 Ledyard
—J Walter (Eleanor A) in US Army r 190 Oak IO
—James E trucker Westinghouse r 731 Carew
—John F in US Army r 733 Carew
—John H (Mary L) shipping clk Westinghouse h 733 Carew
—John T in US Army r 88 David
—Joseph D (Sheila K) purchasing agt Hartford Conn h 30 Abbott
—Mae K cashier 8th fl 29 Worthington h 6 Smith

Hard Chromium Plating THOMAS J. MURRAY *Springfield's Largest Platers* Complete Plating Service
964-966 Main Street - West Springfield DIAL 2-3129

HAMPDEN SAVINGS BANK
INC. 1852
1665 MAIN STREET
MUTUAL - NO STOCKHOLDERS
Club Accounts for CHRISTMAS, VACATIONS, TAXES, Etc.

REARDON
—Mary A wid John h 731 Carew
—Michael J (J Elizabeth) solderer CFalls h 88 David
—Neil in US Army r 9 Massasoit
—Patricia slswoman 1373 Main h at WSpfd
—Patrick E r 52 Wellington
—Raymond in US Navy r 1306 Bay
—Richard C (Viva M) mgr Hartford Despatch and Warehouse Co Inc and supt Allied Van Lines Inc 214 Birnie av h at Somers Conn
—Robert W (Florence H) elec mech 97 Dwight h 79 Marble
—William h 46 Ledyard
—William C (Almeda E) fireman SFD h 217 Osborne ter
—William J (Leona A) emp 311 Page blvd h 1306 Bay
—William M died April 4 1944 age 64
—see Riordan
Reavey Agnes C Mrs tchr 424 Armory r 436 Central
—Deborah M Mrs tchr 58 Hartford ter r 175 Johnson
—John F (Lulu M) chauf StRy h 32 B
—Kathryn W nurse 82 Miller r do
—Lambert A in US Navy r 436 Central
—Lulu M Mrs slswoman ASCo r 32B
—M Ruth tchr 118 Alden r 436 Central
—Miriam A technician 146 Chestnut r 436 Central
—Richard in US Navy r 436 Central
—Robert W in US Army r 82 Miller
—Walter J (Winifred A) fireman SFD h 82 Miller
—Walter J Jr in US Army r 82 Miller
—William A (Agnes C) sta eng 78 Court h 436 Central
—William A Jr (Deborah M) in US Army r 175 Johnson
Rebman Anna r 471 Chestnut
Rebstock Frederick J (Rita M) aircraftwkr h 39 E Hooker
Reccord Frank A pres-treas Frank A Reccord Inc 26 Cass h at Ludlow
—Frank A Inc Frank A Reccord pres-treas elec contrs 26 Cass
Recine Joseph S (Charlotte P) sheet metalwkr h 15 Whiting
Reck Harry r 52 Mattoon
Reckless Edward L (Eve W) acct h (1) 327 Central
Recor Alfred E (Philomene L) chauf city and radio elec 46 Montrose h do
—Amidie (Margaret) emp CVMfgCo h 243 Main IO
—Edward J (Bertha) emp CVMfgCo r 220 Centre IO
—Herman F (Elizabeth W) slsman 630 Main h 228 Main IO
—Lillian D counter girl 1528 Main r 60 Embury
—Rosalie M wid Romuald J h 220 Centre IO
—Valerie M Mrs r 397 Main IO
—Victor r 243 Main IO
—Wilfred J (Recor's Service Station) 363 Main IO and (Kemical Products Co) 522 Page blvd r 777 Boston rd
Recor's Service Station (Wilfred J Recor) 363 Main IO
Record Annie M wid Oliver J h 92 Adams
—Oliver J died April 24 1944 age 57
—Raymond H in US Army r 92 Adams
Recreation Center (Charles J Dulchinos and Louis Taloumis) bowling alleys 2d fl 1800 Main
Recupero Antoinette E married Michael P Odato
—Erminia wid Joseph h (6) 250 Liberty

**RED DEVIL ANTHRACITE COAL**
**Springfield Coal Co distributors 60 Hannon and 108 State—See bottom edge**

**RED HEAT FUEL OILS**
**Springfield Coal Co dealers 60 Hannon and 108 State—See bottom edge**

**RED HEAT OIL BURNERS**
**Springfield Coal Co sole distributors 60 Hannon and 108 State—See bottom edge**

—Lion Cafe Inc J Earl Gorrod mgr 312 Locust
—Lion Shop Inc The George E Lanciaux pres George A Lanciaux clk Arthur M Lanciaux treas furniture 278 Bridge
—The apts 409 Franklin
Reda Manufacturing Company Inc Daniel Gish pres-treas Sylvio A Tetreault v pres Mrs Kathleen T Gish sec-asst treas screw mach parts mfrs 311 Page blvd
Redd Cornelius L (Rose) mach adjuster USA h 510 Union
—David (Ola) mach opr WECo h 539 Union
—Robert W (Lenora) painter h 41½ Monroe
Redden Andrew F (Florence J) deputy collector (402) 436 Dwight h 18 Howes
—Bertha A Mrs bkkpr (402) 1562 Main r 107 Perkins
—Edward D (Mary L) in US Army r (2) 94 Cass
—Ellen T wid Eugene E r 50 Madison av
—Frances C steno 436 Dwight r 111 Magnolia ter
—Harold P (Mary T) area director 2d fl 124 State h 111 Magnolia ter

REDDEN
—Helen T interviewer 282 Dwight r 111 Magnolia ter
—James A (Alma C) dentist (10-12) 529 Main IO and 843 Chestnut h do
—Jean C student r 843 Chestnut
—Joseph E (Pauline E) dentist (301) 1537 Main h 37 Westernview
—Joseph M (Bertha A) treas WSpfd h 107 Perkins
—Mary L steno (409) 36 Court r 111 Magnolia ter
—Mary L Mrs tel opr 95 State r (2) 94 Cass
—Robert P in US Army r 111 Magnolia ter

**REDDEN-SANDERSON INC**
**distributors of General Motors Trucks sales and service 120 Memorial av WSpfd—See p 28**

Reddick Alberta Mrs h 125 Ferry
Reddin James J emp B&A r 26 Mattoon
Reddington Jewel M Mrs clk 1839 Main r do
—John P (Jewel M) pres-treas Hotel Lenox 1839 Main h do
Reddish Charles W (Rubena J) treas Cleaners Inc 1159 State h 30 Rittenhouse ter
—Warren T pres Cleaners Inc 1159 State h at NY
—Warren T Jr (Jane S) v pres Cleaners Inc 1159 State h 34 Lester
Reddy Howard M (Irene E) in US Army h 47 Florence
—Irene E Mrs packer 471 Worthington r 47 Florence
—Leroy (Wilhelmina) in US Army r 47 Mattoon
Redfern Arthur J (Shirley M) supt 121 Lyman h 21 Clayton
—Ernest (Jennie L) grinder Westinghouse h 26 Sullivan
—Ernest F in US Army r 26 Sullivan
Redfield Barbara clk Third Nat Bank and Trust Co of Spfd r 107 Daviston

**REDFIELD R S & CO**
**(Raymond S Redfield) insurance (204) 167 State —See p 113**

—Raymond S (Evelyn W) (R S Redfield & Co) (204) 167 State h 107 Daviston
Redin George A (Georgianna M) tester CVMfgCo h 25 Biddle
—John W (Helen A) ladler CVMfgCo h 11 Pulaski IO
Redmond Alyn C emp 161 Armory h at Longmeadow
—Beatrice L Mrs clk 1379 Main h at WSpfd
—Charles R (Marian C) fireman B&M h 92 Plainfield
—Frank H (Maud E) mach PM&GCo h 267 Dwight rd
—Frederick L (Dorothy W) foreman 28 Columbia ter h (5) 109 High
—Mary R wid George P h 17 Hubbard av
—Rosa R Mrs r (5) 1728 Dwight
—William M carp 132 Birnie av r 9 Cumberland
Reece C Lawrence slsman 474 Columbus av r 101 Somerset
—Charles E (Frances F) h 39 Granville
—David T (Josephine) slsman 1621 Main h 101 Somerset
—Guy H in US Navy r 99 Ashley
—Josephine Mrs clk 1414 Main r 101 Somerset
—Pauline E mach opr 55 Stockbridge r 99 Ashley
—Raymond J (Dorothy R) gage lapper W Hartford Conn h 43 Kenyon
—Robert J (Morra F) h 99 Ashley
Reed Albert C (Isabella R) mach opr AmBCorp h 138 Woodmont
—Alexander (Nellie) conf 15 Pomona h 120 Alderman
—Alice Mrs furn rms 75 Mulberry h do
—Alice M emp planning dept VNCo r 122 Cambridge
—Alice M wid Stillman A h 122 Cambridge
—Arthur A (E Ann) slsman h 1095 Sumner av
—Arthur B (Mary F) h 159 Princeton
—Augusta E wid George G h 96 Wilbraham rd
—Barbara A clk 42 Hampden r 51 Middlesex
—Barbara L office sec 630 Main r 32 Woodlawn
—Bertha E Mrs hairdresser (504) 1331 Main r 777 Boston rd
—Bessie A wid Charles S h 44 Littleton
—Catherine Mrs tchr 465 Plainfield r 91 Spring
—Charles F (Elizabeth L) h 65 Park
—Charles L (Doris B) chauf RyEx h 724 Sumner av
—Charles S (Laura E) prod clk BMTCo r 44 Littleton
—Charles W chauf AmBCorp r 54 Draper
—Clara S trustee Reed Realty Trust ft Willard av h 1 Edgewood Gardens
—Cynthia A student r 1 Edgewood Gardens
—Edgar E janitor 1704 Main h 79 Essex
—Edna r 7 Newman
—Edward r 52 High
—Edward A (Andree S) emp Westinghouse h 2 Edgewood Gardens
—Edwin R (Mae R) clk 19½ Locust h 15 Niagara
—Emma L wid John H r 153 Dickinson
—Ernest B (Annie J) clk WSpfd h 113 Oakland
—Ernest C (Madeleine M) slsman 126 Liberty h 274 East
—Fabian E aircraftwkr r 18 Hayden av
—Fern A elev opr 174 Worthington r 18 Hayden av
—Forrest O (Ruby E) in US Army h 66 James

REED
—Frances r 96 Wilbraham rd
—Frank E died Feb 11 1944 age 80
—Frank E (Evangeline M) painter h 133 Melville
—Frederick C (Linda L) eng E Hartford Conn h (6) 86 School
—Frederick F (Bertha E) assembler E Hartford Conn h 777 Boston rd
—George A (Anna M) clk 52 Hillman h 54 Draper
—George A Jr in US Army r 54 Draper
—George M (Alice B) foreman DMCo h 111 Oakland
—George S (Margaret L) h 114 Norfolk
—Georgia A hostess 50 Broadway h 37 Portland
—Gladys F cafeteriawkr Federal Land Bank r 51 Middlesex
—Gladys M wid Charles W dietitian Talcottville Conn r 51 Middlesex
—Grace A wid Charles I mach opr USA r 79 Essex
—Grace L Mrs tchr 1300 State h at Longmeadow
—Guy H (Gladys O) foreman 67 James h 25 Florence
—Guy J r 37 Portland
—Harold E (Cleo C) elec eng Westinghouse h 50 Midway IO
—Harold M (Irene C) linoleum layer 254 Worthington h 49 Orchard
—Harry F platform man WSpfd h 50 Essex
—Hattie wid Luther H r 270 Orange
—Helene M Mrs emp USRCo r 539 State
—Herbert L (Mattie E) h 33 Castle
—Howard F (Georgia C) tchr 53 Elliot h 68 Perkins
—Howard J (Gertrude C) researchwkr AmBCorp h 83 Central
—Howard W slsman 195 Armory h 153 Dickinson
—Idora G mach emp 4 Birnie av r 274 East
—Irving E in US Army r 18 Hayden av
—Ivoline Mrs (Adams & Reed) 315 Bridge h at Chicopee
—Jesse M (Elizabeth M) elec emp 19 Broadway h 49 Carlisle
—Johanna wid Monroe r 49 Orchard
—Johanna J wid James h 866 Worthington
—John A in US Army r 2 Edgewood Gardens
—John Chapin (Idah P) trustee Reed Realty Trust ft Willard av r 1 Edgewood Gardens
—John Chapin Jr in US Army r 1 Edgewood Gardens
—John H in US Army r 54 Draper
—John H (Anna J) in US Marines h 21 Gardner
—John H (Helene M) h 539 State
—John H (Maryon A) in US Army r (1) 84 Federal
—Katherine M tel opr TelCo r 30 Summit
—Laura E Mrs graphotypist 365 State r 44 Littleton
—Laurence (Mildred B) insp StRy h 91 Federal
—Laurence H (Mildred B) yard master StRy h 91 Federal
—Lester died Jan 7 1944 age 56
—Lewis H (Mary A) sec-treas Springfield Auto Body & Welding Co 147 Taylor h 32 Woodlawn
—Lloyd R in US Army r 49 Carlisle
—Mae R Mrs r 15 Niagara
—Margaret Z wid Robert J r 24 Lester
—Martha V prin clk Clerk of Court's Office r 866 Worthington
—Maude N mach opr PM&GCo r 37 Portland
—Mildred B Mrs bkkpr 1665 Main r 91 Federal
—Minnie M wid Preston C r 15 Ventura
—Nellie A wid Charles G furn rms (1) 52 Pearl h do
—Nellie C wid Lester h 49 Pine
—Patricia H clk USA r 539 State
—Philip A in US Army r 113 Oakland
—Raymond D in US Navy r 15 Niagara
—Realty Trust ft Willard av
—Robert dishwasher r 2000 Main
—Robert C (Katherine M) letter carrier h 30 Summit
—Robert E dishwasher 1478 Main r 2000 do
—Roxanna emp 870 State r 54 Draper
—Theresa nurse S Hospital r do
—Thomas (Mildred M) in US Army r 616 Union
—Vincent r 501 Worthington
—Warren in US Army r 25 Florence
—William r 50 Congress
—William E porter 207 Worthington r 65 Park
—William H (Ida) h (1) 75 Orleans
—see Read and Reid
Reedy Andrew P (Irene) v pres Barrat-Gage Corp 133 Union h at Chicopee
—Frank H lwyr r 209 Walnut
—George A (Catherine I) clk AmBCorp h 28 Sumner av
—George A Jr (Annamay) insp AmBCorp h 54 Kensington av
—Stephen J (Frances M) insp Westinghouse h 31 Fort Pleasant av
Reehl Irene E stock clk USA r 202 High
Reel LeRoy (Ada L) maintenance man 365 State r 111 Greene
Reen Jeremiah D (Blanche A) mech eng 11 Stearns sq h 167 Springfield
—Maurice F (Catherine E) in US Army h 42 Fountain
Reene Anne M steno USA h at Easthampton
—Joan E typist USA h at Easthampton

WESTERN MASSACHUSETTS ELECTRIC CO. In the Home - - In the Factory
73 State Street TEL. 4-8211 Springfield, Mass. Good Lighting IS Important

FIELD, EDDY & BULKLEY
1200 MAIN STREET
PHONE 4-1112
SPRINGFIELD FIRE and MARINE
LOCAL AGENTS

Rees Clarence F (Frances K) retail supv Hartford Conn h (J) 158 Maple
—Kenneth D (Helen E) in US Army h 280 Walnut
—Maude E insp USA r 90 Oswego
—Ramoth M (Merle L) in US Navy r 23 Mansfield
—Selah L mach h Old Mill rd
Reese Francis chemist MCCo r 75 Morningside pk
—Francis W slsman h 1763 Wilbraham rd
—Harry (Ida E) mgr 11 Park h 37 Spring
—June restwkr 1618 Main r 73 Spring
—Mardelle married Samuel Rome
—Robert C r 1763 Wilbraham rd
Reeves Allen E (Rosalba L) elec contr 59 Oklahoma h do
—Benjamin D (Pearl E) shipping clk USEnvCo h 1058 State
—Clarissa A tel opr 140 Chestnut h (7) 19 Salem
—Lillian M Mrs pres Farber & Reeves Inc 291 Bridge h 14 Wigwam
—Robert C in US Navy r 64 Ionia
—Walter M (Annie B) grocer 1071 State h 64 Ionia
Reevy Percy W mach USA h (2) 15 Congress
Regal Appliance Stores (Louis Lerner) elec appliances 1090 Main
—Cafe (Michael A Krota) rest and bev 683 Dwight
—Shoe Co Anthony Cardaropoli mgr 1614 Main
—Supply Co Inc Herbert Levine pres Max Levine treas (208) 1618 Main
—The apts 2947 Main
Regan Alice R sls clk 806 State r 5 Westford cir
—Andrew J freight handler NYNH&H r 501 Worthington
—Avis E Mrs waitress ASCo r 50 Hastings
—Catherine F bakerywkr A&PCo r 49 Grover
—Charles A slsman 1621 Main h at WSpfd
—Daniel (Nellie H) rem to Boston
—Dennis F (Cora G) mach VNCo h 9 Gunn sq
—Edward J (Edna M) driver SPMInc h 339 Nottingham
—Edward T (Helen R) chauf 385 Liberty h 47 Grover
—Eliza wid Daniel r 37 Elliot
—Elizabeth emp Hotel Charles h 127 Spring
—Ellen wid Cornelius h 49 Grover
—Everett F (Dorothy M) chauf 5 Westford cir h 93 Fenwick
—Francis eng MCCo r 84 Chestnut IO
—Francis J r 339 Nottingham
—George roofer r 1839 Main
—Gerald J (Eileen M) in US Navy r 84 Albemarle
—Helen R Mrs tel opr 395 Liberty r 47 Grover
—Irene mach opr Westinghouse r 339 Nottingham
—Jennie A clk A&PCo r 50 Patton
—John J (Marion) painter h 863 Armory
—John J (Minnie E) trucking and expressing 5 Westford cir h do
—John P (Kathleen P) prod clk E Longmeadow h 64 Grosvenor
—Linwood B (Ruth H) asst purchasing agt 365 State h 104 Wilmont
—Louise A food checker Highland Hotel r 127 Spring
—Mae B h (26) 10 Sumner av
—Mae R wid James r 46 Locust
—Mary nurse S Hospital r do
—Mary J clk ASCo r 863 Armory
—Michael J (Bridget A) chauf 436 Taylor h 14 Wolcott
—Patrick A emp 116 Liberty r 453 Union
—Paul J social wkr (546) 196 Worthington h at Holyoke
—Peter B (Avis E) delivery man 58 Albany h 50 Hastings
—Ruth G Mrs packer CFalls r 16 Alvin
—Thomas C (Catherine L) in US Navy h (6) 899 Worthington
—see O'Reagan and Reagan
Regent Hall The apts 336 Central
—The apts 2964 Main
Reggiani Doris insp AmBCorp r 51 Pelham
—Eva G radiowkr Chicopee r 51 Pelham
—Gaetano (Adelina) emp Park Dept h 51 Pelham
Regina Corporation Percy H Armeson mgr vacuum cleaners sls agency 21 New Dwight
—The apts 28 Morris
Regis Frank W (Dolores A) mach opr VNCo h 198 Walnut
—George (Mary) counterman 1811 Main h 111 Jefferson av
—Joseph B (Margaret M) grinder PM&GCo h 11 Shumway
—Mary F wid Louis cook 169 Chestnut r (6) 53 High
Regnault Albert J meat cutter H L Handy Co r 209 Tyler
—Grace V wid Louis insp USA h (2) 27 Hancock
—John A (Jeanette) rem to Atlantic City NJ
—Louise M wid Louis J h 209 Tyler
—Robert A in US Army r (2) 27 Hancock
Regnier Armand T (Dorothea N) pres T J Regnier Inc 74 Bridge h at E Longmeadow
—Carl E r 72 Ranney
—David E (Sigred V) emp 26 Willow h 72 Ranney
—Frances M clk Registry of Probate r 10 Sorrento
—Frank mech PM&GCo r 2882 Main
—Frank E (Mary J) slsman 1414 Main h 10 Sorrento
—George A (Katherine S) v pres-treas T J Regnier Inc 74 Bridge h 199 Bristol
—Joseph in US Navy r 72 Ranney
—Louis A (Clara C) tchr music and furn rms 18 Plainfield h do
—Louis J in US Army r 10 Sorrento
—Mamie wid Adalard h (3) 22 Morris
—Rita L steno 473 Taylor r 10 Sorrento
—Shirley L clk Union Trust Co 1351 Main h at Agawam
—T J Inc Armand T Regnier pres George A Regnier v pres-treas H R Kennedy clk harnessmkrs 74-80 Bridge
—Wilfred O Jr emp 74 Bridge h at Feeding Hills
Rego Anna M drsmkr 112 Sumner av h do
Rehbein Edwin (Lillian P) grinder Holyoke h 22 ConnAv
—Herman C (Helen M) mach opr Westinghouse h 851 Wilbraham rd
Rehm Albert chauf WSpfd r 35 Clinton
Rehor Catherine T nurse Mercy Hospital r do
—Edwin J in US Navy r 403 Page blvd
—Mary V wid Edwin M clk Westinghouse h 403 Page blvd
Reich Lewis E (Irene G) time study man Westinghouse h 14 Cameron
Reichert Donald O in US Army r 49 Mapledell
—Doris M r 49 Mapledell
—Edward W (Mary A) freight checker 255 Liberty h 39 Webster
—Emil P Jr (Inga M) in US Army h 523 Dickinson
—Otto J (Hettie E) garage 113 Andrew h 49 Mapledell
Reid A Roy (Annie Belle) agt 92 State h at Longmeadow
—Bernard C (Mary K) bench man USA h 22 Church
—Bernard C Jr in US Army r 22 Church
—Bertha S wid Edward h 42 Dwight rd
—Carleton R (Helen A) supv health and safety 653 Page blvd h at Wilbraham
—David H tchr 53 Elliot h at WSpfd
—Donald A (Ruth C) mach PM&GCo h 162 Spring
—Doris M (Mrs Doris M Sousa) chiropodist 497 Sumner av
—Douglas A (Phyllis W) emp AmBCorp h 16 Canterbury rd
—Duncan C (Ruth) molder CVMfgCo h 225 Dorset
—Edward (Della D) mach opr 88 Birnie av h 37 Greenwich
—Edward J Jr emp 88 Birnie av r 37 Greenwich
—Edwin C (Alice) telegraph supv 6th fl 295 Worthington h at WSpfd
—Eliza clk TelCo h (8) 99 High
—Emma C clk NYNH&H r 2330 Wilbraham rd
—Eugene S (Ruth H) emp USA h (7) 81 Orleans
—Evelyn M married Alvin Walz rem to Florida
—Gordon H (Madelyn M) auctioneer 740 Allen h do
—Hugh (Mary E) steamfitter MCCo h 42 Daniel IO
—Hugh McN setup man 56 Main h (2) 24 Coomes
—John B pres-treas Acker Printing Co 191 Chestnut h at Northampton
—John S in US Army r (2) 24 Coomes
—Kathleen T bkkpr H L Handy Co r 22 Church
—Madeline E clk Spfd Nat Bank 1531 Main h at Longmeadow
—Margaret J teletype supv TelCo h 2330 Wilbraham rd
—Margaret L cost clk MCCo r 93 Garfield
—Margaret M married William J Farrell
—Mary E tchr 35 Eastern av r 67 Mulberry
—Raymond H mail porter B&A r 2972 Main
—Victor L (Genevieve A) pres The Triangle Mfg Co Inc (201) 33 Lyman h 79 Carver
—Wesley S refrigeration eng Westinghouse r 42 Dwight rd

**REID WHITFIELD**
**lawyer town counsel and prosecuting attorney (22) 85 Elm West Springfield h 51 Craiwell av West Springfield**

—William (Catherine A) crib tender Westinghouse h 181 Davis
—William (Vertine W) insp USA h 43 Webber
—William J (Betty A) cable splicer's helper TelCo h 16 Roosevelt av
—see Read and Reed
Reidel Robert chemist MCCo r 99 School
Reidy Agatha M bkkpr 1379 Main h at Holyoke
—Andrew W in US Army r 93 Federal
—Charles M internal grinder E Longmeadow r 531 State
—Edmond T (Helen V) deputy agt Dept of Public Welfare r (A) 154 Maple
—George B (Florence R) yard supt StRy h 21 Fort Pleasant av
—James (Julia A) assembler USA h 102 Malden
—John A r 93 Federal
—Kenneth W (Janet J) rem to New Jersey
—Margaret H social wkr Old Age Assistance Bureau h 93 Federal
—Mary F student r 102 Malden
—Timothy P rem to Vermont
—see Ready
Reigner Irvin F (Lillian) mach IMCo h 103 Lowell
Reijonen Kalle (Emma L) insp Chicopee h 43 Chester
Reilley Charles P h 76 Marion
—Katherine C wid William r 377 White
—Katherine M steno 95 State r 377 White
—S Arthur r 76 Marion
—Walter F (Margaret A) statistician 29 Worthington h 11 Berando
—William S emp city r 76 Marion
Reilly Addie E wid Timothy W h 176 St James av
—Agnes M milliner emp 1477 Main h at WSpfd
—Anna M clk H L Handy Co r 20 Thomas
—Anna M steno (405) 1200 Main r 113 Hastings
—Arthur J (Rose T) in US Navy h 44 Medford
—Carl P (Anna C) engraved stationery 344 Columbus av h at Longmeadow
—Catherine E wid Patrick F h 372 Sumner av
—Delia r (3) 102 Lincoln
—Elizabeth E wid Robert W h 4 Howard pl
—Elizabeth G Mrs social wkr Dept of Public Welfare r (3) 57 Federal
—Elizabeth M clk TelCo h (2) 15 Edwards
—Emma L r 21 Ventura
—George F (Eleanor M) head social wkr (546) 1597 Main and (546) 196 Worthington h 926 do
—Gerald T in US Navy r 251 Water IO
—Harold M brakeman NYNH&H r 29 E Alvord
—Harold J (Alice E) clk 1295 State h at Longmeadow
—Helen F steno 144 Chestnut h at WSpfd
—Helen M service rep TelCo h 58 Edwards
—Helen T mach opr USEnvCo r 251 Water IO
—Herbert lab r 171 Chestnut
—Hugh J (Grace M) mach opr 33 Morris h 23 Highland
—Irene M Mrs r 27 Sargeant
—James J in US Army r 20 Thomas
—James J (Pauline D) emp CVMfgCo h rear 366 Worcester IO
—John F died Dec 20 1943 age 47
—John F (Blanche C) chauf 8 West h 29 Eddy
—John J mach VNCo r 46 Sunapee
—John J (Helen S) fireman SFD h 45 Stuart
—Joseph A (Geraldine B) h 251 Water IO
—Joseph A Jr (Phyllis) in US Army r 251 Water IO
—Joseph J (Bertha A) rem to Chicopee
—Katherine G clk B&A r 55 Underwood
—Lawrence A (Marjorie N) tchr 1300 State and chief eng 63 Chestnut h 898 Roosevelt av
—Margaret K Mrs r 240 Locust
—Margaret L r 89 Maple
—Margaret M wid William h 113 Hastings
—Margaret S clk (230) 36 Court r 60 Byers
—Margaret W steno (218) 293 Bridge r 113 Hastings
—Martin A in US Navy r 20 Thomas
—Martin J (Annie C) h 20 Thomas
—Mary wid Michael J r 55 Underwood
—Mary E r (3) 102 Lincoln
—Michael J (Kathleen E) dairyman GICCorp h 24 Drew ct
—Mortimer T (Bridie P) emp city h 123 Federal
—Nellie A wid John F r (11) 84 Spring
—Patrick J emp city r 183 High
—Patrick J (Eva M) furn rms 89 Maple h do
—Phyllis Mrs in WAC r 28 Pershing ter
—Raymond J (Adeline) prod clk CVMfgCo h 74 Berkshire IO
—Roland H (Faith C) patternmkr emp 33 Morris h 69 Chester
—Rose C nurse US Army r 116 Belmont av
—Rose T Mrs mach opr 7th fl 29 Worthington r 44 Medford
—Terrence A (Eva M) prod clk CFalls h 95 Chestnut
—Thomas F (Clara B) in US Navy and physician 17 Maple h do
—Thomas F (Mabel T) guard AmBCorp h (5) 29 Hancock
—Thomas J emp city h (3) 102 Lincoln
—Thomas J (Helen E) foreman city h 31 Miller
—William F (Elizabeth G) foreman city h (3) 57 Federal
—William F (Mary E) acct Dept Public Parks h 31 Merwin
—William P (Helen A) fireman SFD h 179 Bloomfield
—see Riley and O'Reilly
Reim Edward (Elizabeth M) emp 12 Cass h 15 Grant
—Eleanor Mrs slswoman 1414 Main h 16 Lathrop
—Otto J (Helen) painter h 836 Liberty
Reimers Christine G Mrs clk 20 Bowdoin ter r 14 Lucerne rd
—Harry O (Christine G) fireman SFD h 14 Lucerne rd
—Louise R billing clk CBWWks h (2) 474 Liberty
Rein Alfred H (Martha L) tinsmith G&BMfgCo h 29 Wait
—Phyllis L steno ASCo r 29 Wait
Reiners Janet Mrs emp AmBCorp h 1526 Carew
—Joseph T foreman AmBCorp r 106 Chestnut
Reinert Raymond A (Pasqualina A) mach PM&GCo h 1160 Columbus av
Reinhard Leroy (Violet) h (56) 2295 Main
Reinhardt Catherine Y library asst Memorial Square Branch Library r (33) 10 Sumner av
—Edward C (Grace K) poultry Hinsdale h (33) 10 Sumner av
—Helen G clk WMassElecCo r (33) 10 Sumner av

Diamonds Jewelry
M. J. KITTREDGE, Inc.
1354 Main Street
Silverware Watches

*"Better be Safe than Sorry"* **INSURE WITH**
**GOLDTHWAITE, PRESTON AND OLMSTEAD, INC.** **ALL FORMS OF INSURANCE and BONDS**

Reiser Frank A (Carrie A) dentist (608) 1570 Main h at Longmeadow
Reisman Emanuel (Bella) mach Holyoke h 277 White
Reisner Jacob N (Rebecca) (Adeles Delicatessen) 28 Fort Pleasant av h do
—Joseph in US Navy r 28 Fort Pleasant av
—Roselle steno 65 Main r 28 Fort Pleasant av
—Samuel L (Diane) lwyr (31) 25 Harrison av h 80 Shawmut
Reiter Israel in US Army r 9 Goodrich
—Max (Jennie) pres United Quality Bakery Inc 101 Franklin h 9 Goodrich
Reitz Joseph F (Edith) mgr 126 State h 32 Woodworth av
Rejowski Vincent janitor LM&SCo r 32 Parker IO
Reliable Shoe Repairing Co (Nishan N Charkoudian) 250 Worthington

**RELIANCE INSURANCE CO OF PHILADELPHIA**
**MacDonald & Shea Inc general agents (607-609) 1387 Main—See p 111**

Relihan Charles F (Mercedes E) mgr 139 Magazine r 39 Eddywood
—Charles W clk 254 Bridge r 20 School
—Eva clk 1414 Main r 73 Spring
—Grocery Co (Mrs Mercedes E Relihan) 139 Magazine
—Harold A (Octavia L) pharmacist 946 Worthington h 63 Dunmoreland
—Harold F (Myrtle) emp WECo h 29 Commonwealth av
—Mercedes E Mrs (Relihan Grocery Co) 139 Magazine r 39 Eddywood
—Myrtle Mrs slswoman 1548 Main r 29 Commonwealth av
—Robert J rem to Chicago Ill
—William A (Christine N) mach emp 132 Birnie av h 519 Hancock
Remilard R Ernest (Thelma L) in US Army h 16 Esther
Remillard Alfred F (Irene M) in US Army h (1) 212 Carew
—Alice M wid Edgar H h 300 Liberty
—Armand (Mary F) mach AmBCorp r 50 Hastings
—Delia wid Octavian r 115 Caseland
—Edward (Jeannette A) in US Navy r 49 Dawes
—Elzear L (Clara A) repair man MDFCo h 650 Chestnut
—Eva A wid Gustave D h (1) 26 Cumberland
—Evelyn M filing clk USEnvCo r (1) 26 Cumberland
—George H (Margaret B) mach opr WSpfd h (6) 170 Orange
—Hervey E (Georgette M) mach opr MDFCo h 16 Merwin
—Irene bakerywkr 297 Plainfield h at WSpfd
—Joseph (Dora M) mach emp 417 Liberty h 329 Abbott
—Lea Mrs married Carl S King
—Leo (Margaret) r 350 Chestnut
—Leo P mach opr CFalls h Robbins rd
—Leona L grinder USA r (6) 19 Spring
—Lorraine L grinder USA r (6) 19 Spring
—Maurice A (Mary L) polisher MDFCo h 16 Merwin
—Philip J emp 244 Dwight r 15 Walter
—Sem H (Rosalind D) h 121 Oakland
—Valmore J (Lima M) cutter Holyoke h 30 Portland
Remington Albert H (Irene M) policeman 57 Liberty h at Longmeadow
—Arthur L (Mabel D) industrial eng 338 Columbus av h 60 Dresden
—Floyd N (Anna) in US Army h 93 Magazine
—Marian B wid William M h 127 Forest Park av
—Paul A (Mary) millwright CVMfgCo r 118 Oak IO
—Paul V clk PM&GCo r 52 Howard
—Portia C r 127 Forest Park av
—Rand Inc Raymond W Lyle mgr typewriters 339 Worthington
—Ruth J clk PPCo r 10 Kibbe av
—William B (Margaret B) pres-treas Wm B Remington Inc 4th fl 196 Worthington h 41 Ridgewood pl
—William N (Ruth E) mach VNCo h 10 Kibbe av
—Wm B Inc William B Remington pres-treas Herbert F King v pres Elsie R Strout sec adv 4th fl 196 Worthington
Remmel Carl F in US Army r 50 Fort Pleasant av
Remmele Albert L (Marcia M) slsman 152 Lyman h 14 Pomona
—Joseph V (Marcella) mach opr 55 Stockbridge h 429 Allen
Remmert Anna A wid Damian T r 444 Central
Rempp Frederick J (Florence M) mech USA h 155 Oakland
Remy Adelard (Marion H) (Stewart Battery & Electrical Service) 2570 Main h 27 Parkside
—Gerald A (Hilda M) linotype opr S Union 16 Fort h at WSpfd
—Joseph T (Hattie H) slsman H L Handy Co h 45 Rutledge av
Renardson James R emp SFD r (47) 198 Bowdoin
Renaud Agnes wid Aleador r 112 Maynard
—Alberic O in US Army r 11 Merwin
—Albert (Rose) emp USA h 27 Rutledge av

RENAUD
—Alpherie R (Blanche M) mach opr CVMfgCo h 217 Worcester IO
—Anna A emp PPCo r 278 Walnut
—Armand J (Gladys V) mach USA h 46 Pendleton av
—Cordelia wid George r 177 Worcester IO
—Eva M wid Louis h 11 Merwin
—Gerard E (Gervaise R) rem to Danielson Conn
—Harvey J (Rita R) gang boss USA h 54 Revere
—Joseph (Helen) control clk 369 Worthington h 34 Westernview
—Louis sta fireman CBWWks r 2172 William
—Louis E Jr grinder WSpfd r 11 Merwin
—Narcisse J (Zepherine) carp USA h 278 Walnut
—Romulus J (Dorilla M) painter 219 Worcester IO h do
—Victor L (Gisele R) chauf A V Rivest Co r 149 Butler
—Wilfred W in US Marines r 278 Walnut
Renaudet Gabrielle M emp MDFCo h 15 Hawley
Renaudette Alice A mach opr Chicopee r 28 Stafford
Renault Cecile M mach opr Westinghouse r (5) 545 Main
—Charles A (Amanda) janitor 7 Marble and 527 Main h (5) 545 do
—Maria wid Edgard r 19 Taft
Rendowski Anthony mach opr MDFCo r 32 William
—John (Stella N) emp AmBCorp h 32 William
—Joseph mach opr MDFCo r 32 William
—Victoria Mrs mach opr LM&SCo r 4 Rogers IO
—Walter J (Victoria) in US Navy r 4 Rogers IO
Rene's Beauty Studio (Rene J Karam) (26) 1214 Main
Reneris Eleftherios M (Helen T) mach opr MDFCo h 107 Dana
Renfrew Dora A wid William H r 117 Marlborough
—Dwight M (Anna I) tool designer AmBCorp h 11 Arden
Renison Frederick J (Catherine P) collector SGLCo h 22 Albemarle
—Philip J in US Navy r 22 Albemarle
Renkiewicz Genevieve E mach opr USEnvCo r 64 Crane
—John S (Helen E) mech Westinghouse h 240 Franklin
—Julius (Emilia) welder B&A h 64 Crane
Renking Clifford slsman Chicopee r 78 Liberty
Renkowicz Sophie M slswoman 1320 Main h at Chicopee
Renn Walter B (Elizabeth H) in US Army r 64 Hobson
Rennell Charles L (Edna B) driller CVMfgCo h 12 Putnam cir
Renner-Davis Co (Edgar L Renner) greeting cards 146 Chestnut
—Edgar L (Renner-Davis Co) 146 Chestnut h at Holyoke
Renney—see Ranney
Rennie George emp USA r 4 MassAv
Rennison Minnie A wid Robert h (4) 47 White
—Robert C in US Army r (4) 47 White
—Thomas W (Greta H) fireman SFD h 263 Central
Reno Anna A h (33) 40 High
—Charlotte F clk 365 State r 719 Belmont av
—Dorothy M clk ASCo r 15 Niagara
—George H clk PO r 21 School
—Helen W wid Alfred J clk ASCo h 15 Niagara
—Mary Mrs housekpr r 24 Daytona
—see Renaud and Rano
Renschler Emaline wid Arthur married Paul Haseltine
Renth Annie I wid William J h 20 Myrtle ter
—Herbert G emp 55 Stockbridge r 20 Myrtle ter
Renton William J emp (510) 1653 Main h at Feeding Hills
Renzetti Anthony (Fannie S) pres Palm Cafe Inc 1098 Main and mason 60 Orange h do
—Teresa wid Nazzareno h 30 Lombard
Renzulli Anthony A (Angela B) mach opr VNCo h 38 Pendleton av
—Antoinnette Mrs mach opr (601) 33 Lyman h 284 Eastern av
—Felix P (Genevieve A) set-up man USA h 167 Walnut
—Louise emp PM&GCo r 284 Eastern av
—Mary E assembler Westinghouse r 284 Eastern av
Reome Albert (Ortrude R) mach opr AmBCorp h 2417 Main
Reopel Lawrence J (Jennie F) set-up man Chicopee r 30 Mill
Reopell Abraham r 94 Elliot
—Albert V (Lena S) autos 709 Sttae h 272 Long Hill
—Bertha E bkkpr WSpfd h (8) 149 Maple
—Dorothy P nurse Mercy Hospital r do
—Henry E (Dorothy H) mgr stock dept 709 State h (7) 46 Summit
—William H in US Army r (7) 46 Summit
—see Riopel
Reorganized Church of Jesus Christ of Latter Day Saints 154-156 Catharine
Republican Assembly Hall (414) 1653 Main
—Bdg George J Bouvier bdg supt 1421 Main

REPUBLICAN
—Business Women's Club of Springfield (403) 1653 Main
—City Committee Pearl C Brown executive sec (403) 1653 Main

**REPUBLICAN COMPANY THE**
**Sherman H Bowles pres-treas publishers 32 Cypress—See p 150**

**REPUBLICAN PUBLISHING CO THE**
**Sherman H Bowles treas publishers Springfield Republican 32 Cypress—See p 150**

Reppucci Antonio (Antonetta) shoe repr emp 1444 Main h 55 Dearborn
Rescia Frank G (Lydia L) stock clk GBCo h 95 Gardner
—Olga L folder 7th fl 29 Worthington r 95 Gardner
Rescigno Albert r 74 Temple
—Dominick (Madeline R) mach opr G&BMfgCo h 43 Union
—John B h 18 Pine st ct
Research Institute of America Inc Arthur T Paine mgr accts (209) 1537 Main
Reseigne Dominick (Agnes) asst foreman USA h 16 Braddock
—Frank r 2452 Roosevelt av
—Frank J in US Army r 20 Calhoun
—Henrietta Y insp Chicopee r 20 Calhoun
—Henry (Helen F) mach adjuster USA h 2452 Roosevelt av
—John (Yolanda) (John's Super Service Station) 1254 Columbus av h 20 Calhoun
—Samuel F in US Army r 20 Calhoun
Reske August r 717 Boston rd
—Berthold (Jennie) adjuster 21 Cypress h (2) 33 Arch
Reski Genevieve L Mrs h 35 Tyler
Resner John W (Sylvia C) clk 2748 Main h (8) 2991 do
Resnick Aaron U h 47 Scott
—Charles (Celia) route slsman 78 Ferry h 40 Scott
—Irene S dental hygienist (402) 1537 Main r 40 Scott
—Max (Irene F) grocer Longmeadow h 79 Fountain
—Murray M (Betty) mach opr 48 Hampden h 42 John
—Samuel (Esther I) in US Army r 28 James
—Samuel S (Elsie) mgr 1659 Main h 511 Trafton rd
Resnik Louis H clk-treas Atlantic Steel & Iron Co Inc rear 15 Page blvd h at Brookline
—Samuel with Atlantic Steel & Iron Co Inc rear 15 Page blvd and treas Shawmut Steel Products Inc 176 Armory r 1757 Main
Ressler Donald W (Hildegarde M) tchr 235 State h 14 Priscilla
—George E (Frances H) slsman NY h 65 Belmont av
Rest Home (Mrs Dolorose Filos) sanitarium 44 Sumner av
—Home The (Noah G and Josephine B Ingalls) 1566 Allen
Resta Paul (Lina A) r 76 Dorset
Restaino Albert mach opr Westinghouse r 768 Liberty
—Emma clk Westinghouse r 768 Liberty
—Giuseppe (Elizabeth) emp B&A h 768 Liberty
—Gloria emp 33 Morris r 768 Liberty
—Theresa clk Westinghouse r 768 Liberty
Restall Charles H (Cora F) civil eng emp (410) 36 Court h 97 Sylvan
Reta Thomas G (Alma F) car insp NYNH&H h 11 Richelieu
—Thomas G Jr in US Navy r 11 Richelieu
Retail Credit Assn of Springfield Inc Colin O Cathrew pres George B Allan sec-treas 276 Bridge
—Credit Co Inc Eric Eastwood mgr (502) 145 State

**RETAIL FURNITURE WAREHOUSE INC**
**Robert D Burnham pres William E Burgess clk Fred W Nash treas "quality furniture for less" 1651 Riverdale WSpfd branch 1240 State Springfield tel 7-1441—See p 92**

Retchin Albert in US Army r 19 Fairmount
—Frank in US Army r 19 Fairmount
—Harold W in US Army r 162 Commonwealth av
—Jacob (Mary) peddler h 162 Commonwealth av
—Louis (Sarah) peddler h 19 Fairmount
Rette Romeo R (Rolande T) chauf CFalls r 17 Huntington
Rettew Arthur M (Hazel E) grinder Westinghouse h 1058 State
—Harvey W (Mary) mach CVMfgCo h 1009 Berkshire av IO
—William L (Winifred B) grinder 338 Worthington h 67 Glenham
Reuter Oscar A (Helen W) baker emp 72 Ferry h 9 Cornell
—Robert C (Joan C) mech PM&GCo h 104 Cleveland
Reutlinger Gerald L (Mildred M) in US Army r 96 Elliot
—Mildred M Mrs slswoman 1414 Main r 96 Elliot

REAL ESTATE RENTALS APPRAISALS **A. C. WHITE, JR., REALTOR** 293 Bridge Street Telephone 2-5109 INSURANCE PROPERTY MANAGEMENT

FORBES & WALLACE . . SHOPPING CENTER FOR WESTERN NEW ENGLAND

Revels William J (Agnes) shop foreman 45 Fisk av h (1) 25 White
Revill Alice T clk 93 Orleans h at WSpfd
Revzon Irving P (Lucy D) slsman Boston h 18 Sumner av
Rex Cleaners Mrs Ruth E Burns clk in charge 2154 Main
—Ernest J emp USA r 22 Quincy
—Frederick H (Laura C) h 63 Tyler
—George W (Edith M) binderywkr PPubCo h 22 Quincy
—Herbert P stock clk ASCo r 22 Quincy
—Ida M wid Charles G r (3) 976 State
—James W (Muriel C) in US Marines r 57 Leavitt
—Muriel C Mrs mach opr CVMfgCo r 57 Leavitt
—Richard V (Grace M) trimmer PPubCo h 92 Wilbraham av
Reyes Harriet r 117 High
Reynders Arthur B (Minnie F) r 108 Byers
Reynold N Stuart clk Eastern Envelope Manufactory Inc (627) 29 Worthington h at SHadFalls
Reynolds Alden (Rose S) in US Army r 692 Union

**REYNOLDS ALEXANDER**
**(Alice E) jewelry mfg and repairing (409) 1423 Main h 58 California av**

—Ambrose H (Irene D) slsman 1803 Columbus av h at Holyoke
—Bertha N wid Kenneth F h 28 Herman
—Charles A (Edith P) dept mgr 21 Cypress h at Longmeadow
—Charles G (Bridget A) guard 95 State h 3321 Main
—Charles G (Hazel E) in US Army h 115 Maryland
—Charles H (M Louise) in US Army r 15 Worcester IO
—Charles J in US Navy r 38 Silver
—Cora V Mrs housewkr h 28 Auburn
—Dana r (7) 79 Sargeant
—Doris E married Calvin A Minor
—Doris H Mrs steno 210 Albany r 17 Ledyard
—Doris L Mrs clk 1379 Main r 154 Davis
—Dorothy E clk 1592 Main r 48 Huntington
—Ellen M wid John M h 73 Dimmick
—Emma steno 5th fl 44 Vernon h (7) 41 School
—Ettie J Mrs died March 15 1944 age 61
—Florence Mrs r (1) 84 Allen
—George H (Edna B) (Reynolds & Co) 357 Maple h do
—George L tchr 53 Elliot h at Agawam
—Gladys M Mrs clk AmBCorp r 27 Alice
—Helen E clk 365 State r 190 Locust
—Hugh M (Doris L) clk 1071 Page blvd h 154 Davis
—Irene M bookbinder 7th fl 29 Worthington h at W Spfd
—Irwin C (Isabelle S) printer PPCo h 48 Huntington
—James E (Philomena M) car insp NYNH&H h 38 Silver
—James N (Harriet E) foreman USA h at Agawam
—John A (Florence F) physician (429) 20 Maple h 186 Park dr
—John T (Muriel C) in US Navy h 75 Dimmick
—Joyce M married Richard E Stone
—Kenneth B mail porter B&A r 458 Dickinson
—Laura H wid Edward R died Oct 31 1943 age 79
—Lorraine A clk WMassElecCo h 190 Locust
—Madaline F married Louis Canegallo rem to Texas
—Mae E receptionist 365 State h at Longmeadow
—Marion I slswoman 1592 Main r 48 Huntington
—Marjorie R student r 61 Methuen
—Mark E (Ethel C) supv process control USA h 61 Methuen
—Martha wid George r 25 Mapledell
—Martin B (Rose E) field mgr (317) 33 Lyman h 19 Ripley pl
—Mary wid John F r 471 Chestnut
—Mary A married Sterling P Hunt
—Mary A wid George r 154 Davis
—Mary E wid James S matron 415 State h 123 Bay
—Milo H (Doris A) truck driver 1514 State h 17 Ledyard
—Muriel C Mrs insp USA r 75 Dimmick
—Nellie T housekpr r 57 Westminster
—Norman K adv displayman S Union r 28 Herman
—Paul E (Bernice B) in US Army h 18 Fenwick
—Percy I slsman 1548 Main r 458 Dickinson
—R J Tobacco Co Nobe R Koontz mgr (203) 293 Bridge
—Robert J (Eleanor J) horse radish mfr 1835 Page blvd 10 h do
—Robert W in US Army r 38 Silver
—Stuart A in US Army r 58 California av
—Terrence F (Gladys M) in US Navy r 27 Alice
—Thomas J r 19 Ripley pl
—Walter F r 19 Ripley pl
—Walter J clk Boston r 73 Dimmick
—Warren W (Emily F) painter h 20 Tinkham rd
—William r 1853 Main
—William R (Zora J) in US Navy r 253 Walnut
—Zora J Mrs dental asst (318) 115 State r 253 Walnut

REYNOLDS
—& Co (George H Reynolds) landscape gardeners 357 Maple
—see Raynolds
Reyor Leo (Rose E) mach r 29 Kenyon
Rezou Katherine L Mrs (Katherine Beauty Shop) 439 Chestnut r (11) 16 Patton
—Theodore A (Katherine L) presser 1159 State h (11) 16 Patton
Rezzani Anthony (Sarah) carp h 52 Morris
—Catherine T wid Ernest D h 64 Marble
—Ernestina T wid Charles A h 67 Margaret
—Joseph A (Marion B) chauf Agawam r 38 Howard
—Joseph F in US Navy r 38 Howard
—Muriel E married John Fiego
Rhea Fred (Lilie) ironwkr 15 Page blvd h 67 Ferry
Rheault Albert J (Laura A) relief dispatcher 57 Liberty h at WSpfd
Rheaume Alma H died Dec 5 1943 age 80
—Arthur J (Regina M) foreman USA h at Holyoke
—Catherine Mrs insp VNCo r 62 High
—Mary L wid Alma H h 1338 Wilbraham rd
—Meddy J (Anita F) emp USA h 256 Tyler
—Oscar E (Clotilde L) h 68 Waverly
—Philip J (Rose A) r 565 Union
—Philip J Jr (Eva) emp USA h 565 Union
—Therese clk 40 Vernon h at WSpfd
Rheims Joseph G (Olive S) restwkr 311 State h (14) 6 Gerrish ct
Rhemeno Eniame mach opr USA r 45 Pearl
Rhicard Max M (Bernice M) chauf Chicopee h 129 Pine
—Percy E (Ellen F) tool designer Westinghouse h 83 Corona
Rhoades Beverly M steno MMLInsCo r 11 Rutland
—Chester W (Lillian E) mach opr VNCo h 11 Rutland
—Pearl J Mrs desk clk 837 Main r do
Rhoads Mary E emp 143 Atwater rd r do
Rhodes Alfred P in US Navy r 181 Lamont
—Arthur (Edna D) toolmkr Westinghouse h 69 Sycamore
—Beatrice E clk 35 Howard r 22 do
—Bertha r 41 Underwood
—Bertha M clk WSpfd r 103 Bowdoin
—Douglas V mach AmBCorp r 31 Athol
—Elizabeth tchr E Longmeadow r 285 Union
—Estella P wid Alfred emp (32) 395 Dwight h 181 Lamont
—Eunice E dental asst (502) 1559 Main r 41 Underwood
—Frank E toolmkr USA r 96 Wilbraham rd
—Gordon B (Madene C) r 29 Elliot
—Irving S (Mae E) h 88 Hall
—Jesse E (Pearl J) in US Army r 837 Main
—John D (Ethel V) fireman B&M h 41 Underwood
—Joseph E (Irene M) h 857 Worthington
—Joseph W (Winnifred V) mach Westinghouse h 31 Athol
—Josephine J clk CFalls r 31 Athol
—Laura S housekpr r 46 Washington
—Lillian laundrywkr r 73 Franklin
—Marion emp Wesson Memorial Hospital r do
—Martha Mrs mach opr USA h 540 Page blvd
—Mary E Mrs cook r 9 Cleveland
—Mildred insp WSpfd r 181 Lamont
—Modena C M messenger 365 State r 29 Elliot
—Robert T in US Coast Guard r 9 Cleveland
—Sarah wid Charles housewkr h 73 Franklin
—Stanley L (Claire M) foreman WSpfd h (1) 22 Bayonne
—Virginia C steno USRCo r 31 Athol
Rhone Walter E janitor 44 Vernon r 256 Quincy
Rialto Cafe Inc Joseph A Banas pres 549 Main
—Skating Rink Leo Doyle mgr 82-86 Walnut
Riani Dante clk 582 Belmont av r 83 Commonwealth av
—Doris emp MCCo h 127 Federal
—Joseph R (Clementina) (Riani & Co) 582 Belmont av h 118 Washington
—Louis E Jr (Vernon Candy) 52 Vernon r inq do
—& Co (Emilio A Lucchesi and Joseph R Riani) conf 582 Belmont av
Riberdy Harvey O (Dora E) bus opr StRy h (3) 2702 Main
—Joseph V (Olida) mach opr USA h 18 Clark
—Leona P recorder AmBCorp Main h at Aldenville
—Lionel P in US Navy r 504 Plainfield
—Morinda emp AmBCorp r 2882 Main
—Wilfred P (Melina) sta fireman HC&PCo h 504 Plainfield
Ricapito Ralph P (Mary A) emp Westinghouse h 291 Tyler
Ricard Aldina M J clk (206) 1383 Main h 20 Saratoga
—Homer T (Mildred F) crane opr CVMfgCo h 543 Boston rd
—Lucien J (Jennie F) bdg contr 193 Bristol h do
—Philomene wid Alexander died Mar 12 1944 age 78
—Raoul A (Olevine L) violinmkr and repr 8 Court House pl h (6) 70 Saratoga
—Raoul A Jr in US Navy r (6) 70 Saratoga
Ricardi Alfredo (Lucia) mason 90 Middle h do

RICARDI
—Armando A (Orella B) mach opr USRCo h 254 Main IO
—Jeannette Mrs benchwkr AmBCorp r 22 Stocker
—Joseph (Jeannette) in US Army r 22 Stocker
Ricci Americo E (Rena) letter carrier and clk 501 Worthington h 14 Brandon av
—Catherine Mrs furn rms 501 Worthington r do
—Edith M r 501 Worthington
—Gino L in US Army and grocer 503 Worthington r 501 do
—John S (Sophie A) fireman SFD h 30 Brandon av
—John V (Delfina A) emp USA h 15 Lillian
—Norma nurse S Hospital r do
—Ottavio (Eleanor) ironwkr h 124 Wilber
—Pietro (Catherine) h 501 Worthington
—Thomas (Mary V) (R & S Shoe Store) 894 Main h 375 Union
—William emp 894 Main r 75 Bliss
Riccio Gaetano T (Carmela C) janitor Mt Carmel R C Church h 34 Loring
Ricco Amelia C clk 33 Lyman r 37 Marble
—Domenick J (Josephine L) plater Chicopee h 22 Elmwood
—Harry in US Navy r 37 Marble
—Joseph L (Margaret) casemkr H L Handy Co h 37 Marble
—Mary r 37 Marble
Rice Abraham (Elizabeth) barber 2537 Main h 574 Chestnut
—Allen G (Mary L) physician (308) 146 Chestnut h 33 School
—Anna (Rice & Murphy) 795 Liberty h 7 Worthy
—Anna L r 10 Ridgewood pl
—Betty J student r 63 Pemaquid IO
—Burton J mach opr USA r 574 Chestnut
—Carrie C wid Albert M pres Maplewood Creamery Inc 294 Plainfield h 127 Euclid av
—Charlotte V clk TelCo r 131 Spring
—Clarence A (Laura J) pres-treas Rice & Watkins Inc (504) 33 Lyman h at WSpfd
—Clifford F (Minnie J) h 100 Belvidere
—Daniel orderly S Hospital r do
—Donald B printer emp 195 State h at Longmeadow
—Donald L (Pearl E) in US Army r 14 Sherman
—Dorothy G steno r (5) 277 Dwight st ext
—Edith M clk MMLInsCo r 91 E Alvord
—Edith M r 42 McKnight
—Edward F toolmkr E Longmeadow r 100 Prospect
—Edward J cleaner NYNH&H r 105 Grover
—Edwin A (Mary G) h (5) 277 Dwight st ext
—Elliot H mach USA h 84 Federal
—Elmer (Joyce E) r 57 Sargeant
—Ethel M Mrs forewoman DMCo r 140 Garland ter
—Ethel S steno MMLInsCo r 91 E Alvord
—Eva M Mrs r 10 Ridgewood pl
—Florence M clk AmBCorp r 17 Groveland
—Florence P wid George P h 202 High
—Francis in US Army r 175 Central
—Francis J in US Army r 97 Cherrelyn
—Francis W h 149 Oakland
—Frederic E (Ruth T) route supv 294 Plainfield r 128 Cambridge
—Frederick E (Catherine A) emp USA h 33 Acushnet av
—George W (Blanche E) city treas (106) 36 Court h 98 Forest Park av
—Harold F (Irene E) route slsman 45 Pomona h 180 Powell av
—Harold R (Florence C) assembler BMTCo h 14 Sherman
—Harry N (Florence E) in US Army h 29 Hyde av

**RICE HORACE J**
**(Mildred) lawyer 5 Elm h at Wilbraham**

—Howard (Elizabeth) in US Army h 26 Hancock
—J Eva clk (28) 36 Court h 228 Pine
—James (Mary C) gardener 184 Mill h 97 Cherrelyn
—James (Minnie) custodian 201 Maple h 175 Central
—Janet wid Mark clk WSpfd h 17 Groveland
—Jennie E h 19 Foster
—Jesse A (Mary E) driver 102 Albany h 105 Grover
—John H (Amie C) presser 281 Mill h 583 Union
—John M tchr 1300 State h 12 Orlando
—Joseph P (Marie M) meat cutter 2018 Main h (6) 36 John
—Lillian wid Harry r 31 Thompson
—Lydia wid Joseph N r 63 Pemaquid IO
—Margaret H wid Edwin T r 58 Fountain
—Mario C emp BMTCo r 171 Chestnut
—Marion F clk MMLInsCo r 23 Northumberland
—Marjorie G clk E Longmeadow r 16 Belvidere
—Mary G Mrs slswoman ASCo r (5) 277 Dwight st ext
—Mary L r 55 Harriet
—Myron A (Hazel F) clk WSpfd r 149 Oakland
—Ned C (Alma J) custodian 1300 State h 32 Shamrock
—Norma V r 100 Narragansett
—Patrick emp 1780 Main r 1853 do
—Paul H (Olive E) policeman h 63 Pemaquid IO
—Philip H upholsterer 6 Auburn h do
—Ralph B (Laura M) supv G&BMfgCo h 221 Chalmers
—Roger B (Jessie M) rem to Lenox
—Sarah F clk 83 State r 202 High

SALES RENTALS MANAGEMENT HENRY M. CLARK CO., REALTORS 100 BROADWAY TELEPHONE 7-0231 APPRAISALS MORTGAGE LOANS

WEEKS LEATHER STORE LUGGAGE TRUNKS - BRIEF CASES
1341 MAIN STREET (Next to Union Trust) TELEPHONE 6-1541 Small Leather Goods

—Sarah W wid Edwin I h 91 E Alvord
—Shirley student r 85 Spring
—Walter H h 131 Spring
—Walter M druggist emp 296 Hancock r 131 Spring
—William B (Margaret A) slsman 64 Vernon h 23 Northumberland
—William H watchman emp 132 Birnie av r 100 Prospect
—& Lockwood Lumber Co LeGrande J Harmon pres-treas Robert C Pepper v pres-sec (605) 1559 Main
—& Murphy (Anna Rice and Agnes Murphy) conf 795 Liberty

**RICE & WATKINS INC**
**Clarence A Rice pres-treas commercial photographers (504) 33 Lyman**

Rich Alan E (Pamela B) in US Navy r 20 Carlisle
—Alexander in US Navy r 44 Eldridge
—Byron C teller S Five Cents Savings Bank 1319 Main h at WSpfd
—Carl H (E Rose) mech eng IMCo h 20 Carlisle
—Charles J ins agt (501) 293 Bridge r 22 Warner
—Cynthia C steno r 17 Litchfield
—Earlon L (Anna M) in US Army h (3) 27 Bowdoin ter
—Edith emp 103 William h at E Longmeadow
—Evelyn nurse Wesson Memorial Hospital h (11) 28 Oswego
—Harold L (Bertha L) rem to California
—Howard S (Anna E) sign painter (220) 44 Taylor h at WSpfd
—Howard W (Lina M) assembler h 11 Niagara
—Joan M wid Arthur N h (N) 27 High
—Kenneth C (Elberta L) mgr parts dept 630 Main h 20 E Alvord
—Lamont crib atdt CVMfgCo r 129 Berkshire IO
—Lloyd ins agt (318) 293 Bridge r 10 Ridgewood pl
—Lucy compiler (317) 33 Lyman h (17) 66 Pynchon
—Margaret slswoman ASCo r 49 Princeton
—Mary S h 15 Temple
—Minnie R wid Henry F h 17 Litchfield
—Ottoway O (Harriet T) waiter 140 Chestnut h 100 Carew
—Paul S (Doris L) planer VNCo h 51 Fort Pleasant av
—Robert B (Margaret M) (Bob's Auto Service) 425 St James av h 26 St James cir
—Theodore photographer The Brown Studio r 30 Salem
—Thomas bartender 3474 Main r 2612 do
—Virginia E student r 20 Carlisle
Richard Aime J painter h 20 Jefferson av
—Alexander J tinsmith Westinghouse r 5 Cloran
—Alfred J (Violet R) rem to Long Island NY
—Cecile P married Ivan LaPalme rem to Florida
—Delore J (Myrrl I) radio drill opr CVMfgCo h 176 College
—Dorothy E married Edward P Smith Jr
—Edmond H (Leda M) setup man CVMfgCo h 20 Milton IO
—Edward C (Katherine G) mach opr WSpfd h 71 10th
—Eleanor M r (8) 28 Roseland
—Emma r 1067 Monsanto av IO
—Emma V h 32 Jefferson av
—Ethel P mach opr B-DCBCo r 127 Monroe
—Harriet M tchr WSpfd r 109 Caseland
—Harry J (Katherine A) mgr 1834 Main h 109 Caseland
—Ina M Mrs r 59 Corona
—J William R chemist MCCo Monsanto av IO h at WSpfd
—Jeannette L grinder 4 Birnie av h at Holyoke
—Joseph A (Bertha I) foreman AmBCorp h 400 Page blvd
—Joseph H (Dorothy C) in US Army r 99 Alvin
—K Helena tchr 1170 Carew r 109 Caseland
—Laurelle M bkkpr 87 State h at Agawam
—Lionel J (Rita O) shipping clk CVMfgCo h (1) 32½ Oak IO
—Napoleon r 75 Sargeant
—Norman J (Anna L) insp USA h 28 Warriner av
—Philas J (Leona M) carp h 145 Colton
—Rachel C card punch opr USA h at Agawam
—Raymond J (Norma R) rem to E Longmeadow
—Rene A emp USA r 66 Lincoln
—Sydney J (Eva H) coal passer AmBCorp r 127 Monroe
—Virginia P steno AmBCorp Main h at Will
—William J (Margaret F) mach opr CVMfgCo h 48 Berbay cir
Richards Alexander guard WSpfd r 95 Elliot
—Alfred E (Ethel M) emp MCCo h 76 Lowell
—Alfred F mach opr BMTCo r 76 Lowell
—Allan P (Ruth B) writer r 573 White
—Alphonse J (Blanche G) foreman MCCo h 43 Quebec IO
—Alvina G Mrs clk ASCo r 30 Belmont av
—Andrew A (Anna M) mach Westinghouse h 263 Edendale
—Anna May slswoman 355 Chetsnut h 51 Bancroft
—Archie (Fannie M) janitor 47 Richelieu h do
—Beatrice Mrs emp 33 Lyman h 7 Walter
—Bertha M died Dec 19 1943 age 61

—Clarence H (Cecile Y) draftsman MCCo h 181 Oak Grove av

**RICHARDS CLARK L**
**(Marion R) agency mgr Equitable Life Assurance Society of the United States 3d fl Security Bdg 44 Vernon h 342 Forest Park av—See p 109**

—Clement molder S Bronze & Aluminum Co r 531 State
—Clinton H (Dorothy A) mgr 939 Worthington h at E Longmeadow
—Edward in US Navy r 26 Vermont
—Edward N (Carrie D) draftsman IMCo r 110 Clarendon
—Eleanor rem to Manchester NH
—Elizabeth Mrs r 45 Pearl
—Elizabeth A wid Albert E h 722 Union
—Elizabeth D Mrs clk MMLInsCo r (11) 653 State
—Ernest W night floor man 16 Bliss and sexton 209 State r 207 do
—Florence mach opr 385 Liberty r 43 John
—Francis (Dorothy) in US Army h (28) 66 Pynchon
—Francis H (Alvina G) toolmkr MCCo h 30 Belmont av
—Francis J (Josephine R) (Richco Products Co) 32 Hampden h 36 Oswego
—Fred O (Rena M) h (208) 774 State
—Fred S clk 195 State h at Longmeadow
—Frederick in US Navy r 26 Vermont
—Freelon O (Nellie F) negotiator 95 State h 35 Reed
—George A (Beatrice C) mech eng G&BMfgCo h 48 Ashbrook av
—Harry H (Sylvia) mgr 78 Liberty h do
—Hazel H physician US Army h 12 Armory sq
—Helen L priv sec 93 Orleans r 101 Perkins
—Henry B h 11 Brooks ter
—Hudson E (Agnes L) in US Army r 50 Bancroft
—Irving W (Eleena P) store supt Alvin H Phillips Inc 38 Napier h at Somers Conn
—Iva M wid Clinton J died Jan 25 1944 age 80
—John (Salina) h 205 William
—John B (Eva M) emp 134 Front IO r 33 Mazarin IO
—John H in US Navy r 47 Richelieu
—Joseph I (Dorilda A) shipper 157 Bridge h at Holyoke
—Joseph S (Mary E) h 2055 Main
—K John in US Army r 35 Reed
—Leland E (Evelyn D) slsman h 787 White
—Leo A (Emily E) garagewkr 500 Columbus av h 33 Beauregard IO
—Louis Henry v pres Springfield Cold Storage Co Inc 52 Hillman h (3) 17 Edwards
—Marion insp G&BMfgCo r 21 School
—Marion L h 165 Westminster
—Mary E Mrs r 2055 Main
—Mary K h 329 St James av
—Minnie wid Charles r 113 Belvidere
—Muriel V clk SF&MInsCo r 221 Oak Grove av
—Napoleon W (Josephine) emp MMLInsCo h 189 Maynard
—Paul M (Elizabeth D) in US Army r 653 State
—Raymond H (Rita M) setup man USA h 277 Edendale
—Rebecca B wid Harold W tchr music (11) 653 State h do
—Rosaire F (Anna M) toolmkr AmBCorp h rear 53 Bancroft
—Rosanna M wid Nelson M h 61 Oak IO
—Russell L slsman 385 Liberty h 113 Belvidere
—Ruth B Mrs instructor AmIntCol r 573 White
—Stephen Jr (Muriel) mach opr USA h 221 Oak Grove av
—Walter J chauf 454 Walnut r 2055 Main
—William C (Mildred E) fireman SFD h 64 Sherbrooke
—William H (Evelyn M) screw mach opr VNCo h 114 Corona
—William N (Dorothy R) in US Navy h (2) 85 Oswego
Richardson Alexander M (Barbara A) chauf 238 Maple h 41 Ashmun
—Alice Mrs slswoman 1414 Main h at Brattleboro Vt
—Annie H Mrs emp 102 Florence r do
—Arthur E (Jennie H) h 61 Noel
—Arthur W (Catherine M) foreman 38 Walter r inq do
—Barbara clk MMLInsCo r 968 State
—Bennie Jr (Mamie L) oiler 55 Stockbridge h 157 Walnut
—Bertha M prin Homer Street School and prin School Street School h 199 Belmont av
—Blanche I wid Robert R r 56 Montclair
—Carl W (Orea C) welder Westinghouse h 255 Centre IO
—Cleora J Mrs insp Westinghouse r 45 Duryea
—Co The Mrs Carrie Richardson Willis mgr roofers 133 Orleans
—Dora E Mrs r 272 Orange
—Dorothy I in WAVES r (48) 40 High
—Earl (Dorothy) in US Navy r 37 Elliot
—Edith G Mrs clk 1414 Main h 143 Catharine
—Edna B wid Philip h 96 Sharon

—Ellsworth B (Alice R) watchmkr emp 1568 Main h 44 Bristol
—F Marshall (Gertrude A) clk 64 Howard h 31 Virginia
—G Robert clk WSpfd r 17 Fenimore blvd

**RICHARDSON GEORGE L**
**(Marjorie C) group supervisor The Equitable Life Assurance Society of the United States 3rd fl Security Bdg 44 Vernon h 17 Fenimore blvd—See p 109**

—George M (Mary E) rate setter AmBCorp and emp 1929 Main h 254 Pearl
—George W r 56 Temple
—Gertrude E prin Kensington Avenue School and prin Eastern Avenue School h 62 Harvard
—Gilbert T (Ruby A) acct (600) 293 Bridge h at E Longmeadow
—Gussie mach opr USA r 152 Quincy
—Harry F (Ellen F) packer WSpfd h 65 Bernard
—Henry L (Kathryn E) ticket clk B&A h (5) 925 Worthington
—Howard B (Virginia C) stock clk GICCorp h 44 Mansfield
—Ida A clk 88 Birnie av h at WSpfd
—J Bushnell Jr (Miriam D) lwyr 2d fl 1323 Main h at Longmeadow
—Jesse O (Mildred P) tchr 53 Elliot r 103 Norfolk
—Lela J wid George L hostess WMassElecCo h (48) 40 High
—Lewis O h 103 Norfolk
—Lillian clk 132 Birnie av h 916 Worthington
—Mabelle r 258 Dwight st ext
—Mae S wid Charles B h 83 St James av
—Margaret L Mrs library asst 220 State h at Longmeadow
—Mary Mrs mach opr USA h 145 Essex
—Mary E insp Westinghouse r 254 Pearl
—Mary E Mrs r 349 Hancock
—Mary J wid James emp AmBCorp h (31) 7 Noble
—Mary R student r 67 7th
—Melville L (Esther J) hoisting eng h 94 Barber
—Merton W (Doris L) in US Army r 29 Duryea
—Mildred E nurse S Hospital and 31 Virginia r do
—Minnie C wid James H h 67 7th
—Murry L (Elsie B) chauf city r 65 Bernard
—Norman H custodian 293 Bridge h 95 Oak
—Patricia S student r 137 Middlesex

**RICHARDSON PERLEY B**
**(Edith C) jeweler watches and diamonds 1568 Main h 29 Hiawatha**

—Philip A (Gertrude P) copy editor S Republican h 137 Middlesex
—Putnam H (Helen A) slsman 161 Chestnut h at Longmeadow
—Rebecca A asst supv psychological laboratory public schools r 70 Sherman
—Robert B (Florinda D) shovel opr h 137 Littleton
—Robert G (Antoinette A) in US Navy h 44 Crown
—Roland P restwkr 1622 Main r 48 Pearl
—Ruby L steno 56 Main h at E Longmeadow
—Wilfred A r 62 Harvard
—William (Mary) r 2375 Main
Richco Products Co (Francis J Richards) waxes and polishes 32 Hampden
Richert Sadie P wid Henry P r 115 Merida
Richey Eugene J (Charlotte R) cutter USEnvCo h 76 Senator
—Robert M (Margaret M) dentist 691 State h at Longmeadow
Richie—see Ritchie
Richmand Ida r 51 Fort Pleasant av
Richmann Etta S wid Martin N drsmkr 361 Belmont av h do
Richmond Abbie E wid Edward A r 471 Chestnut
—Bros (Louis R Richmond) antiques 32 Patton
—C Elmer (Thelma M) repair man 382 Dwight h (2) 140 Belmont av
—Carrie M wid Lorin L h 20 Rochelle
—Clara C h 126 Hastings
—Dorothy r 47 Elwood dr
—Ellen E wid Joseph nurse 25 Clayton h do
—Erma P clk WSpfd r 20 Rochelle
—Florence Mrs supt 140 Belmont av r (1) do
—Frank in US Merchant Marine r 98 Bowles
—Gertrude E office sec (522) 31 Elm r 123 Farnsworth
—Grace E priv sec 124 State r 98 Bowles
—Isidore (Lena B) h 408 Plainfield
—Jacob lwyr (313) 1562 Main h 47 Elwood dr
—Jacob (Celia) r 1757 Main
—James Rev r 126 Hastings
—Laura T wid Otis R receptionist 26 Howard h 98 Bowles
—Louis A (Evelyn E) (Springfield Radio Co) 405 Dwight h 1431 Plumtree rd
—Louis R (Richmond Bros) 32 Patton r 47 Elwood dr
—Mabel E emp 86 Florence r do
—Mack M (Lee H) mgr 1997 Main h 2572 do
—Milton H in US Army r 47 Elwood dr
—Mollie M office sec 32 Patton r 47 Elwood dr
—Myer S (Anna) mach opr Westinghouse h 284 Oakland

We give S&H Green Stamps
Poole's Springfield Managed and Conducted for Over Thirty Five Years

FIELD, EDDY & BULKLEY
1200 MAIN STREET PHONE 4-1112
INSURANCE
Fire -- Accident -- Auto

RICHMOND
—Nellie H Mrs r 37 Bristol
—Nettie B wid Alexander H r 858 Belmont av
—Rollin A (Lena M) filer h 151 Sherman
—Russell T (Florence) sergt police h (1) 140 Belmont av
Richor—see Rishor
Richter Alvin B (Christine) h 63 Cambridge
—Barbara M clk AmBCorp r 162 Almira rd
—Denny G (Elsa E) mach VNCo h 162 Almira rd
—Denny G Jr in US Army r 162 Almira rd
—Elmer J (Helen G) grinder PM&GCo h 43 Washburn
—Eugenie T r 228 Locust
—Fred W (Ellen M) restwkr Westinghouse h 74 Andrew
—Frederick in US Navy r 67 Shattuck
—Frederick D (Dorothy G) foreman insp USA h 19 Rathbun
—Herman (Nora) fireman TelCo h 67 Shattuck
—Herman O (Edythe F) mech 132 Birnie av h 69 Shattuck
—James W emp B&A r 74 Andrew
—Mary A wid Frank mach opr WSpfd h 113 Cambridge
—Paul A (Mae A) mach Westinghouse h 49 Greene
—Walter L in US Army r 162 Almira rd
—Wendell A in US Navy r 162 Almira rd
—Winston H (Arnelda P) eng MCCo h 158 Oak Grove av
Rickaby Clarence H (Nellie E) carp h 54 Thomas
—Frances F Mrs clk PPCo r 31 Moore
—Howard J (Frances F) polisher Westfield h 31 Moore
—Urban B in US Navy r 54 Thomas
Rickelman Ambrose H (Julia S) hairdresser 1421 Main h 131 Wellington
—Julia S Mrs tchr 62 Franklin r 131 Wellington
Ricker Blanchard P in US Navy r 28 Myrtle
—Irene T tchr 340 Sumner av h at Wilbraham
—Mildred L Mrs emp ASCo h 28 Myrtle
—Walter S (Irene T) emp The Federal Land Bank of Spfd 310 State h at N Wilbraham
Rickert Alice R wid Van M r (6) 468 Liberty
—Charles H (Madeline M) emp 111 Lyman h (6) 468 Liberty
—Fred C (Grace L) pres CFalls h 75 Princeton
—Madeline M Mrs packer ASCo r (6) 468 Liberty
Rickey Margaret A married A Raoul Silber
Rickless Harold H (Massasoit Trading Co) 71 Sharon r 498 Liberty
—Hayes N (Elinor S) (Massasoit Trading Co) 71 Sharon h 30 Belmont av
—Herman A (Rosaline) (Massasoit Trading Co) 71 Sharon r 498 Liberty
—Sarah wid Samuel h 498 Liberty
Rickman Leo H (Anna) mens furnishings WSpfd h 842 Chestnut
Rickson Ada F wid Alfred F h 14 Parkside
—Arthur F (Eva J) elec trucker CVMfgCo h 6 Pinevale IO
—Bertel R (Astrid L) toolmkr Westinghouse h 147 Bristol
—Clarence A (Helen) in US Army h 37 Eagle
—Ernest L (Dora L) mach emp 55 Stockbridge h 397 Walnut
—Frank K (Emily O) mach opr 55 Stockbridge h 45 Berkshire IO
—Fred S P (Millie M) assembler SETCo h 13 Parkside
—Henry E (Beatrice P) emp MCCo h 403 Water IO
—Henry M (Rose E) mach opr CVMfgCo h 162½ Main IO
—Nelson G (Ruth K C) draftsman SETCo h 8 Worthy
—Oliver in US Army r 147 Bristol
—Robert L in US Army r 14 Parkside
—Roy C (Eleanor A) chemical opr 644 Monsanto av h 34 Sterling
—Roy H in US Army r 162½ Main IO
Rico Felix (Catherine E) foreman 168 Birnie av h 66 Dartmouth
Ricucci Francesco (Libera M) carp USA h 111 King
—Lucretia cost clk CBWWks r 111 King
Ridall Benjamin L (Mary H) emp Westinghouse h 69 Farragut
Riddell Margaret M housewkr r 1145 State
Riddle Grace E wid Henry A tchr AmIntCol h 80 Wellington
—James (Lillian B) emp USA h 144 White
Rideout Frances Mrs waitress B&A r (7) 74 Boylston
Rider Evelyn M married Charles Carr
—Mary A emp A&PCo r 47 Clyde
—Stanley mach opr AmBCorp r 27 Bliss
—Stuart H chemist MCCo Monsanto av IO h at Longmeadow
—see Ryder
Ridgeway Myrtle L Mrs slswoman 1414 Main h at Northampton
—Ralph H (Gladys E) (Hotel Barnes) 837 Main and slsman rear 264 Worthington h 7 Silver
Ridgewood The apts 304-306 Union
Ridgway Carl slsman 1414 Main h at WSpfd
—Guy M gen mgr 61 Bliss h at WSpfd

RIDGWAY
—Jacqueline r 30 Myrtle
—Muriel nurse S Hospital r do
Ridstrom Gustav U (Greta J) baker 1087 State h 1102 do
Ridz Edward mech 709 State h at Palmer
Rieck Adele M wid Emil G drsmkr 178 Boston rd h do
—Royal R mach opr 321 Albany r 178 Boston rd
Ried Margaret L clk MCCo r 93 Garfield
Riedel Barbara A clk TelCo r 128 Woodlawn
—Jean E clk TelCo r 128 Woodlawn
—Lester S (Gladys L) dist repr (205) 496 Bridge h 46 Wayne
—Max H (Evelyn A) toolmkr h 128 Woodlawn
—Robert W chemist MCCo r 99 School
Riegel Walter L (Katherine F) mach opr AmBCorp h 42 Huntington
Riehl Fred C in US Army r (C) 164 Maple
—Sarah wid Charles P r (C) 164 Maple
Riel Arthur R (Hyacinth E) pres-treas Riel Hardware and Mill Supply Inc 129 Dwight h 78 Prospect
—Arthur R Jr in US Navy r 78 Prospect
—Delphine Mrs emp 39 Madison av r do
—Hardware and Mill Supply Inc Arthur R Riel pres-treas H E Riel clk 129 Dwight
—Henry A (Louisa A) stock clk 4 Birnie av h 19 Central
—Henry A Jr (Yvette E) mach opr E Longmeadow h 99 Central
—Hyacinth E Mrs clk Riel Hardware and Mill Supply Inc 129 Dwight r 78 Prospect
—Louis J (Corrine M) assembler 4 Birnie av h 99 Central
—Melina wid David r 179 Santa Barbara
—Nelson N (Lea) janitor Sample-Durick Co Inc h 185 Main IO
—Norman E in US Army r 185 Main IO
—Roy W in US Navy r 78 Prospect
Rielly George P (Mary E) mech city h 67 Albemarle
Riendeau Adelard A (Germaine) barber 759 Main h (10) 765 do
—Albert J (Juleinne M) glazier 54 Winter h 105 Florence
—Albertine M wid Phillies I h 128 Union
—Antoine D foreman CVMfgCo h 81 Albert av IO
—Arthur O (Lena E) foreman USA h 59 Marshall
—Charles F in US Army r 37 Beacon
—Dieudonne r 234 Worthington
—Elizabeth I insp 93 Orleans r 37 Beacon
—Ernest (Lillian L) in US Army r 17 Sterling
—Evelyn E r 81 Albert av IO
—Florienne M wid Salime died Jan 10 1944 age 69
—Francis M janitor 139 Lyman r 43 John
—Georgiana Mrs r 256 Eastern av
—Henry A (Aurella C) weaver Holyoke h 77 Eastern av
—Jeannette E mach opr AmBCorp r 128 Union
—Lawrence S (Margaret B) draftsman Westinghouse h 192 Prentice
—Leo A (Alice M) emp USA h 11 Curtis
—Leo J (C Linda) paper ruler USEnvCo h 38 Adams
—Leo J (Elizabeth T) emp city h 37 Beacon
—Leo J Jr in US Army r 37 Beacon
—Lillian L Mrs bkkpr WSpfd r 17 Sterling
—Lionel J (Irene M) weaver Holyoke h 538 Union
—Lucien C (Dorothy L) wirewkr CBWWks r (12) 935 Main
—Sylvia I bander USEnvCo r 128 Union
—Uldege boxmkr Holyoke r 176 Quincy
—Wilfred E (Mabel E) assembler USA h 18 Lillian
Riesenfeld Walter (Mathilde) chauf 15 Page blvd h 8 Scott
Rieutord Eda G wid Charles E h 144 Main IO
—Joseph A (Emmeline M) mach CVMfgCo h 4 Holly ct IO
Riffelmacher Edwin (Ruth K) photo engraver Holyoke h 65 Osborne ter
—John C (Margaret K) insp SDFCo h 37 Acorn
—John H (Helen M) laboratorywkr MCCo h 228 Locust
—Richard D mach WSpfd r 37 Acorn
—Robert W (Margaret E) shop insp USA h 131 Cambridge
Riffenburg John houseman S Hospital r do
Rifkin Herman pres Liberty Theatres Corp 739 Liberty h at Newtonville
Riga Barbara J Mrs priv sec MMLInsCo r 38 Leyfred ter
—Bdg 87-91 Dwight
—Donald E (Barbara J) in US Army r 38 Leyfred ter
—Electrical Corporation Harley M Riga treas amplifiers and lighting equipment 376 Worthington
—Harley B in US Army r 130 Manchester ter
—Harley M (Thelma C) treas Riga Electrical Corporation 376 Worthington h 130 Manchester ter
—Joseph C r 28 Leyfred ter
—Joseph C Jr in US Army r 38 Leyfred ter
—Joseph G (Annie R) importer 28 Leyfred ter h do
—Richard G in US Army r 38 Leyfred ter
—Ruth M wid Joseph C h 38 Leyfred ter
Rigali Charles J (Katherine J) sls mgr 235 Chestnut h 99 Forest Park av

RIGALI
—Henry P in US Army r (2) 10 Chestnut
—Leo (Clara J) (The Maples) 185½ State h (2) 10 Chestnut
—Paul H in US Navy r (2) 10 Chestnut
Rigani Joseph (Mary ) in US Army r 667 Worthington
Rigazio Antonio (Angela C) in US Army h 433 Taylor
—Joseph A in US Army h 630 Carew
—Rose F envelopemkr USEnvCo r 630 Carew
Riggins Grace V seamstress r 17 Oak
—Herbert molder SFCo r 719 Union
—Mildred L Mrs r 280 Bay
Riggs Dorothy M Mrs clk MMLInsCo r 458 Dickinson
—Frances W wid George L pres-gen mgr The Standard Electric Time Co 89 Logan h 140 Kimberly av
—Harold R (Dorothy M) in US Army r 458 Dickinson
Righi Ada C steno 124 State r 554 Worthington
—Evo J in US Army r 552 Worthington
—Giovanni (Adele) grocer 554 Worthington h 552 do
—Peter chauf 155 Lyman r 552 Worthington
Rigley Vivian M married John M Ford
Rilay Mary Mrs r 21 Jefferson av
Riley Alfred mach opr AmBCorp r 36 Clinton
—Alice E h (26) 66 Pynchon
—Arnold C (Mary F) insp USA h (8) 100 Lincoln
—Arthur J (Helen C) rem to California
—Arthur W (Helen) in US Army r 52 Mapledell
—Bartholomew T (Helena) brakeman B&M r 29 Elliot
—Benjamin mach opr USA r 36 Clinton
—Benjamin S (Marion) in US Army r 59 Auburn
—Bertram B (Flora A) slsman h (B) 55 State
—Carrie E r 126 Jenness
—Carrie M clk (105) 36 Court h (7) 12 Hancock
—Cyril J (Ruby E) in US Army h 79 Pearl
—Daniel E (Julia F) shipping clk Albany N Y h 77 Fairfield
—Doris Mrs cashier 730 Sumner av r 24 Marble
—Elizabeth M wid William T h 159 St James av
—Etta M Mrs h 63 Auburn
—Flora A Mrs clk 140 Lyman r (B) 55 State
—Francis J (Etta I) mail porter B&A h 128 Oakland
—Francis J Jr in US Army r 128 Oakland
—Frank L guard AmBCorp h 4 Niagara
—Frank L Mrs (Relia A) died March 12 1944 age 42
—Frank W (Beatrice B) in US Navy r 159 St James av
—George mech Westinghouse r 128 Oakland
—George A (Susan) r 49 Meredith
—George F (Louetta I) mach opr PM&GCo h 36 Applewood pl
—George N (Marion D) insp 588 State h at Feeding Hills
—Harold T (Josephine E) adv solicitor S Daily News 32 Cypress h at Westfield
—Harris H (Doris D) weather strip contr 24 Marble h do
—Harry C (Jessie T) field supv Personal Finance Co (514-516) 146 Chestnut r inq do
—Helen wid John B h (40) 11 Noble
—Helen T wid Frank P r 89 Alvin
—Henry shake-out man r 640 Dwight
—Irene Mrs r 27 Sargeant
—James H (Mabel R) testing insp Westinghouse h 198 Gifford
—James M (Frances D) emp NYNH&H h (2) 170 Orange
—James T emp Westinghouse r 59 Walnut
—John (Annie) h 224 Main IO
—John C (Elizabeth A) elec helper 57 Liberty h at Holyoke
—John J (Annette B) supv 74 Park h 18 Forest Park av
—John J (Katherine A) letter carrier h (5) 431 Chestnut
—John W (Edna E) emp CVMfgCo h 61 Quebec IO
—Joseph A (Catherine E) h 27 Cherrelyn
—Joseph C slsman The Price & Lee Co r 27 Cherrelyn av
—Josephine Mrs opr Westinghouse h 384 Page blvd
—Joyce R married William G Ellis
—Margaret J matron Mercy Hospital r do
—Marion B service rep 295 Worthington h at Holyoke
—Michael C (Frances A) roll opr MCCo h 1276 Page blvd
—Relia A mail porter B&A r 4 Niagara
—Samuel (Catherine) molders helper CVMfgCo h 3 Hampden IO
—Sylvia r 292 Bridge
—Thomas watchman 1414 Main r 23 Cameron
—Thomas R in US Navy r 159 St James av
—Walter F chef USA r 9 Bay
—Walter J (Beatrice C) asst foreman USA h 91 Federal
—see Reilly and O'Reilly
Rimdos Paul C (Irene B) baker A&PCo h (6) 46 Douglas
Rimondi Louis W (Rose M) slsman h 116 Pearl
—Louis W Jr in US Navy r 116 Pearl
—Rose M Mrs furn rms 116 Pearl r do
Rinaldi Genevieve A insp CFalls r 13 William
—Joseph C (Dolores F) mach VNCo h 31 Mansfield

KASKO HOME FURNISHINGS, INC.
1865 Main Street MAYTAG *Sales and Service*
Have Your Old Washing Machine Rebuilt
Have it Look Like New Phone 3-3342

REAL ESTATE
INSURANCE
MORTGAGES
APPRAISALS
E. D. JOHNSON CO.
1562 MAIN STREET
Telephone 6-7294

—Joseph N (Sophie A) mach E Longmeadow h 8 Decker pl
—Lucian (Lena) in US Army h 100 Blaine
—Rose wid Gero h 9 Morris
—Theresa h 263 Dwight st ext
Rinde Dorothy L r 147 Carver
Rinehart J Clifford (Leona E) field director Am Red Cross h 56 Farragut
Riner Abraham died Dec 31 1943 age 54
—Carl (Eunice F) asst mgr 2006 Main h 157 Leyfred ter
—Carl (Julia L) mgr fruit dept 2082 Main h 18 E Hooker
—Harold L (Jeannette P) mgr and asst treas Canadian Fur Co 2006 Main h 52 Bronson ter
—Lillian C lwyr 2006 Main r 17 Leyfred ter
—Nellie wid Abraham h 70½ Linden
—Sally wid Mandel pres-treas Canadian Fur Company 2006 Main h 17 Leyfred ter
Ring Agnes R wid Charles B h 148 Forest Park av
—Anna Mrs clk 5 Audubon r 57 Fountain
—Catharine A executive sec (211) 1694 Main and tchr lip reading 148 Forest Park av r do
—Charles B Jr r 148 Forest Park av
—Charles W (Katharine B) property man US Govt h (35) 40 High
—Mary A r 148 Forest Park av
—Robert J (Mary M) supt 88 Elliot h do
—Roland r 2787 Main
—William L r 84 Maple
Ringel Harry (Sadie) pres Chase Glass and Mirror Works Inc 49 Congress h 91 Knollwood
—Helen clk 181 Taylor r 91 Knollwood
Ringold George E (Anne E) special agt (406) 1421 Main h 17 Carver
Ringstrom Christina wid John h 187 Westford cir
Rink The (Eugene N Boudreau and Clifford J McBride) rest 182-184 Worthington
Rinkewich Demian (Elizabeth) tailor Chicopee h 825 Dwight
Rintala J Andrew (Ethel) slsman (203) 340 Bridge h at Westfield
Riopel Harold (Ethel T) slsman r 1827 Main
—see Reopell
Riopell Agnes M wid Fred H h 650 Cooley
—Julius F (Ellen B) railway mail clk h 17 Hartwick
Riordan Ann M billing clk WSpfd r 558 Chestnut
—Ann T nurse Mercy Hospital r 98 Alderman
—Anna J h 132 Patton
—Arthur H (Margaret M) medical insp public schools and physician 20 Maple h 145 Oak IO
—Charles C (Rose A) letter carrier h 98 Alderman
—Charles M in US Army r 98 Alderman
—Edward J letter carrier r 98 Alderman
—Ellen G r 132 Patton
—George Jr (Anna C) auditor CFalls h 11 Cameron
—J Joseph (Cecile E) stationery 37 Oak h 78 Oak IO
—James T (Mary V) steelwkr h 414 Chestnut
—John J shipping clk Westinghouse r 558 Chestnut
—John T (Katherine A) h 558 Chestnut
—M Loretta tchr 95 Milton IO h 78 Oak IO
—Margaret E nurse Mercy Hospital r 98 Alderman
—Marion R clk WECo r 558 Chestnut
—Raymond F rem to CFalls
—Thomas J (Helen C) chiropractor Pittsfield h 33 High
—William C in US Navy r 558 Chestnut
—see Reardon
Rioux Alfred J carp h 12 Adams
—Charles J (Elizabeth C) carp h 154 Alden
—Elizabeth wid Ernest J r 187 Dickinson
—Emile J (Elise M) painter emp 32 Belmont av h 24 Keith
—George E (Marie R) warehouse mgr 1548 Main h at E Longmeadow
—George L (Anna L) carp 187 Dickinson h do
—Joseph E (Jeanne F) slsman 341 Dwight h 49 Murray Hill av
—Leontine M r 12 Adams
—Lillia J Mrs bkkpr (414) 31 Elm h at CFalls
—Mabel G clk (319) 36 Court r 618 Newbury
—Marcel P (Barbara M) insp E Longmeadow h 19 Hiawatha
—Medard J in US Army r 24 Keith
—Narcisse N (Mary R) carp h 389 Birnie av
—Norbert J in US Army r 24 Keith
—Rose D binderywkr 7th fl 29 Worthington r 12 Adams
—Wilfred A (Rose E) carp city h 18 Buchholz
—see Roux
Ripley Barbara clk Third Nat Bank & Trust Co of Spfd r 4 Ingraham ter
—Frederic W Jr (Miriam D) in US Navy h 43 Mulberry
—Harry (Martha W) teller S Safe Deposit & Trust Co h 66 Ventura
—Mabel M wid Elon r 80 Belvidere
Rishor Lillian A wid Christopher J slswoman ASCo h 770 Carew
Risi Medarda wid Luigi h 28 Union
Rising Alice M wid Ralph M r 169 Oak Grove av
—Clarence A (Rita M) in US Army r 27 Sargeant
—Harold J (Theresa C) elecs helper E Longmeadow h (3) 126 Malden
—Herbert W (Thelma C) dept mgr E Longmeadow and (Rising Socony Center) 1193 State h 133 Manchester ter
—John benchwkr USA r 28 Mattoon
—Morris W (Elizabeth M) chauf 108 State h (8) 28 Roseland
—Rita M Mrs grinder PM&GCo r 27 Sargeant
—Ruth M r 94 Grenada ter
—Socony Center (Herbert W Rising) 1193 State
—Theresa C stitcher 53 Wilbraham rd r (3) 126 Malden
—Virginia M clk 365 State h at Southwick
—William A (Myrtle E) time study eng VNCo h 114 Central
Risk Irving R (Lillian) mgr 40 Taylor h 175 Maple
—Robert L in US Navy r 175 Maple
Riskalla Joseph (Victoria) foundrywkr CVMfgCo h 29 Decatur IO
Riskin David (Rose M) in US Army h 89 Magazine
—Rose M Mrs cook Federal Land Bank of Spfd r 89 Magazine
Risley Alice L Mrs clk MMLInsCo r 41 Ionia
—Charles H (Alice L) insp PM&GCo h 41 Ionia
—Horace P (Eva G) asst foreman USA h at Chicopee
—Leo F (Emily R) gage checker USA h at Agawam
—M Brainard (Margery) in US Army h 71 Avon pl
—Margery Mrs in WAC r 71 Avon pl
Rispler Abraham glazier r 144 Prospect
—Samuel (Minnie) (Sam's Glass Works) 919 Dwight h (3) 64 Osgood
Rist A Hammond (Acousticon Better Hearing Institute) (807) 1562 Main h at Leominster
Rister Agnes R clk CFalls r 154 Tyler
—John H insp G&BMfgCo r 154 Tyler
—Mary E wid William H h 154 Tyler
Ristuccia Anthony rem to Waltham
—Anthony Mrs (Angelina) died April 17 1944 age 65
—Benjamin rem to Waltham
Rita's Beauty Shoppe (Mrs Cecelia Gould) 228 Dickinson
Ritchie Alice P wid J Herbert h (212) 774 State
—Allan (Elizabeth R) section mgr 1414 Main h 197 MassAv
—Charles (Edna G) in US Navy r 25 Hawley
—Christine nurse Boston r 197 MassAv
—Clarence P (Jean) h 428 Eastern av
—Edna G Mrs clk 190 State r 25 Hawley
—Grace L r 717 Boston rd
—Harry R (Rose A) mach 412 Albany h 15 Winchester
—James L (Rita E) in US Army r 75 Earl
—Leonard R mach emp 412 Albany r 15 Winchester
—Merrill (Irene S) teller Third Nat Bank & Trust Co of Spfd h 46 Harkness av
—Mollie F married George A Seymour
—Thomas J (Bertha I) traffic mgr IMCo h 17 Lakeside
Ritchott Wilfred (Luciana L) insp MDFCo h (10) 3239 Main
Ritter Charles (Lucille) slsman (812) 1387 Main h 93 Draper
—Charles D (May) rem to Westfield
—Christian r 33 Hamlet
—David (Celia) grocer Westfield h 979 Sumner av
—Doris married Alexander Freedman
—Duane in US Army r 661 Union
—Evelyn G Mrs clk 365 State r (5) 31 Maple
—Harry A (Rose S) slsman h 182 Locust
—Henry rem to WSpfd
—Irving S (Helen S) rem to Plainfield NJ
—Izanna F mach opr USRCo r 661 Union
—John F (Evelyn G) chemical opr 644 Monsanto av IO r (5) 31 Maple
—John G (Helen G) eng Westinghouse h 162 Springfield
—Lillian E Mrs slswoman 1414 Main r 95 Sumner av
—Philip P (Betty K) mgr 17 Pearl h 34 Olmsted dir
Rittmaier Charles T emp USA r 116 Glenwood blvd
—William F (Elisa M) presser 1159 State h (6) 193 Pendleton av
Rittner Herman A (Beatrice B) printer 9 Andrew h (6) 6 do
—James S (Anna M) h 385 Allen
Ritz Carlton The apts 86-92 School
Rival Rene L (Alice L) surface treater USA h 416 Hancock
Rivard Anatole D (Marguerite N) emp PO h 46 Dale
—Antonio J (Augusta B) painter h 63 Morris
—Armand T in US Navy r 71 Newland
—Arthur J (Estelle C) tool setter AmBCorp h 50 Portland
—Aurelia A clk E Hartford Conn r 32 E Hooker
—Charles R mech E Hartford Conn r 32 E Hooker
—Dorothy I clk 1414 Main r 187 Winton
—Edith E clk 1126 Main h at Feeding Hills
—Edward H (Orea E) stock finisher USA h 187 Winton
—Ernest J (Eva R) die sinker MDFCo h 87 Jardine
—Etienne (Claire S) in US Navy h 35 Demond av
—Frank (Aurore M) fireman B&M h (7) 3179 Main
—Gloria N tel opr Westover Field r 63 Morris
—Harvey J rem to NY
—Jean M student r 87 Jardine
—Laurent (Shirley) mach opr CFalls r 53 Eureka
—Lorraine P student r 71 Newland
—Louise Mrs h 23 Carew
—Lucien J (Stella J) dental technician Holyoke h 40 Eddy
—Lydia A wid Alphee O cafeteriawkr Federal Land Bank h 43 Marshall
—Paul M upholsterer r 23 Carew
—Rita M seamstress 162½ Chestnut r 23 Carew
—Robert H emp Westinghouse r 23 Carew
—Rosario (Dorothy M) painter h (2) 177 Wilbraham av
—Thomas J (Mary A) mach opr Chicopee h 71 Newland
—Urgel J r 63 Morris
—Victor J (Theresa C) in US Navy r 12 Douglas
Rivchin Charles (Diana) tailor emp 267 Dwight h 55 Virginia
—Dorothy clk 1327 Main r 55 Virginia
—Leon in US Army r 55 Virginia
Rivenburg Edith T wid Clarence H r (3) 40 High
Rivers Alfred (Mary L) watchman S Hospital h 72 Waverly
—Amy M wid Oscar L h 15 Lillian
—Arthur N (Dorothy E) chauf School Dept h 63 Upland
—Charles J (Amanda) mach opr MDFCo h 22 Church
—Charles R (Emma L) janitor School Street School h 51 Pembroke
—Edith B clk WSpfd r 15 Worcester IO
—Eleanor emp (802) 29 Worthington h at E Longmeadow
—Ella wid Edward h 250 Centre IO
—Florence M waitress WSpfd h (4) 30 Cumberland
—Frank L (Adeline M) service man 135 Union h 164 Tyler
—Fred N (Kate M) diemkr Westinghouse h 52 Edendale
—Frederick J (Dorothy L) mach VNCo h 214 Walnut
—Frederick P (Ann C) mech AmBCorp h 13 Cass
—George (Mary E) mach CFalls h 3518 Main
—Joseph A (Louise) mach CVMfgCo h 15 Worcester IO
—Josephine M sls clk 117 State r 179 Westford cir
—Kenneth E (Jeannette L) h 103 Dunmoreland
—Laura A wid Peter h 185 Chestnut
—Louis J (Dorothy E) slsman 630 Main h at E Longmeadow
—Louis J Jr (Ann J) in US Army h (2) 77 School
—Nelson W blue printer city r 63 Upland
—Robert M (Thelma F) packer H L Handy Co r 31 Sargeant
—Rose mach opr USA r 32 Byers
—Roy H (Bridget L) carp h 1361 Dwight
—Stanley J (Irene V) mach opr 55 Stockbridge h 5 Clifton av
—Thelma C forewoman 33 Morris r 214 Walnut
—Thelma M married Norman Black
—Victor J r 50 Andrew
—Victor L (Yvonne M) assembler AmBCorp h 7 Sheridan la
—Willard N (Floretta F) foreman MCCo h 87 Oak IO
—William E (Josephine M) bar tender 549 Main h 179 Westford cir
—William H (Elise L) h 96 Abbe av
—see Lariviere
Riverview Apartments Federal Housing Project Sanderson
—The apts 747 Columbus av 37 Elmwood and 242 Fort Pleasant av
Rivest A V Service Corp Alfred V Rivest pres-treas Leo G Rivest clk automatic oil burners Robbins rd

**RIVEST A V TRANSPORTATION CO INC**
**Alfred V Rivest pres-treas Rolland A Rivest clk haulers of Petroleum Products Robbins rd—See p 155**

—Alfred V (Ada May) pres-treas A V Rivest Transportation Co Inc and pres-treas Alfred V Rivest Service Corp and (Alfred V Rivest Co) Robbins rd h at CFalls

**RIVEST ALFRED V CO**
**(Alfred V Rivest) all grades of heating oils gasoline and lubricants oil burner sales and service Robbins rd—See p 155**

—Anna Mrs h 6 Maple
—Armand G (Helen L) chauf 8 West h 50 Newland
—Edward J (Mary) guard ESpfd h (6) 6 Jenks
—Emelia wid Ovila C died Mar 16 1944 age 72
—Leo G clk A V Rivest Service Corp Robbins rd r inq do
—Ovile C elec emp 55 Stockbridge r 46 Locust
—Rolland A (Simone V) clk A V Rivest Transportation Co Inc Robbins rd h 95 Windemere
Rivet Dennis H (Rita) rem to Holyoke
—Dennis J (Dora M) repairman 211 Worthington h 22 Douglas
—Lucille D clk WSpfd r 22 Douglas

The Union Central Life Insurance Co. 293 BRIDGE ST.
CHARLES S. MERRIAM, Manager
Telephone 4-3166

RALPH D. JONES, INC. CHRYSLER — PLYMOUTH
721 WORTHINGTON ST. TOWING SERVICE TEL. 6-6301 • Distributors Sales - Service - Parts Wholesale Retail

Rivett Albert G (Catherine M) (Rivett & Kittredge) 12 Vernon h 110 Wheeler av
—Albert G Jr in US Navy r 110 Wheeler av

**RIVETT & KITTREDGE**
**(Albert G Rivett and Irving S Kittredge) optometrists and opticians 12 Vernon**

Rivette Mae G cashier 1553 Main h (5) 84 Saratoga
Riskin Arthur S in US Army r 34 Wait
—William (Esther B) slsman 1891 Main h 34 Wait
Rixford David R (Pearl G) h 361 Belmont av
—Mary wid Nelson died July 28 1943 age 69
Rixon Albert V (Mary C) clk City h 32 Rittenhouse ter
Rizzio Joseph h 7 William
Rizzo Andrew J (Santa) h 30 Thompson
—Arthur (Frances) h 49 Fort Pleasant av
Roach Andrew (Bertha E) bar tender h 587 Worthington
—Bernadette A nurse Mercy Hospital and 14 Morrell r do
—Betty M married John B Callahan
—Cecelia L steno (332) 36 Court r 14 Morrell
—Eileen J student r 22 Monmouth
—Eunice Mrs bkkpr 1237 Main r inq do
—James C (M Almina) trucking 14 Morrell h do
—John W (Mary A) steward 311 State h 22 Monmouth
—Mary T nurse Mercy Hospital r do
—Michael (Lucina C) trucking 24 Morrell h do
—see Roche
Roache Bernard F (Ann S) clk Westinghouse h 11 Braddock
—Helen I nurse public schools r 426 Carew
—John mach AmBCorp r 33 Kenwood ter
Roadstrand Charles J funeral dir emp 619 State r 127 Spring
Roane Mary wid Edward W h 344 Chestnut
Roark William J (Katherine E) mach USA h 50 Terrence
Roath Louis H h (310) 25 Harrison av
Roats Olin D (Louise D) gen counsel Farm Credit Administration 310 State h at Wilbraham
Robak Bertha emp 140 High r 56 do
—John F (Mary J) janitor VNCo h 26½ Parker IO
—John J (Helen M) emp Westinghouse h 66 Thornton
—Theodore J metalwkr Boston r 26½ Parker IO
Robar Arnold L (Helen J) fireman SFD h 55 Rimmon av
—Arnold L Jr in US Navy r 55 Rimmon av
—Ellen wid Frank r 622 White
—Milton J (Lillian M) route slsman 325 Belmont av h 622 White
—Ruth E married Philip F Schuster
—Shirley L clk Third Nat Bank & Trust Co of Spfd r 55 Rimmon av
Robare Clarence E (Lalia M) gear cutter IMCo h 192 Walnut
—Clarence R (Viola M) knitter 33 Morris h 148 Eastern av
—Della M wid Richard S h 565 Union
—Earl F (May B) emp USA h 86 Marion
—Elaine E clk 95 State r 652 Worthington
—Helen M checker 93 Orleans r 192 Walnut
—John A (Christine M) insp AmBCorp h 99 Grover
—William M (Grace R) knitter 33 Morris h 652 Worthington
Robarge Anna Mrs r 19 Elliot
—Carolyn G benchwkr AmBCorp r 41 Malden
—Charles F mach opr USA r 24 ConnAv
—Elizabeth nurse S Hospital r do
—Gerald J (Evelyn A) repair man E Longmeadow h (8) 116 Long Hill
—James A in US Navy r 241 ConnAv
—Leo L (Lillian) elec Westinghouse r 26 Huntington
—Leopold E (Clara E) show card writer ASCo h 241 ConnAv
—Otis C (Lyda) insp CFalls h 41 Malden
—Royce W slsman (704) 1387 Main h at Longmeadow
Robator George A (Elnora M) chauf 251 Hickory h 60 Nelson av
—Harold C announcer WMAS r 60 Nelson av
—Helen E housewkr r 60 Nelson av
—Leonard M radio man 390 Dickinson r 60 Nelson av
Robb Donald A (Edith R) civil eng (410) 36 Court h 29 Dwight rd
—Harold B (Dorothy) eng Dempsey Industrial Furnace Co Mill River la h at Westfield
—Lucilla wid Everett r 178 Plainfield
Robbie Christina F Mrs clk 1327 Main r 11 Highland
—George M h 140 MassAv
—James (Christina F) emp city h 11 Highland
—Jean S r 140 MassAv
—John r 140 MassAv
Robbin Mabel K Christian Science practitioner (20) 25 Harrison av r inq do
Robbins Alan in US Navy r 85 Upland
—Almeda B r 19 Westford av
—Anna D Mrs r 115 Norfolk
—Anna E wid Frederick H r (348) 2142 Main
—Annie R wid Howard H r 31 James
—Arthur D in US Navy r 141 Oak IO

—Arthur M (Evelyn H) repair man WMassElecCo h 27 Howes
—David J in US Navy r 85 Upland
—Donald R (Adelina M) foreman Chicopee h 349 Walnut
—Edward B (Marion L) emp 1387 Main h (J) 160 Maple
—Edward C (Ruth E) coremkr CVMfgCo h 70 Glenwood blvd
—Edwin T (Mabel K) h (15) 659 State
—Eileen F clk WSpfd r 121 Miller
—Eleanor emp MDFCo r 57 Avon pl
—Elizabeth M wid William H h 121 Miller
—Elwin A (Emma J) toolmkr 133 Union h (4) 130 Byers
—Emma C h 151 Florence
—Eric S (Evelyn S) acct emp (600) 293 Bridge h 20 Biltmore
—F Stuart in US Army r 138 Bay
—Florsy yardwkr 19 Harrison av r 703½ Union
—Frank H (Doris A) (George W Robbins & Sons Co) 319 Parker IO h at WSpfd
—Fred E (Rena) in US Army r 758 Allen
—Frederick A r 121 Miller
—Frederick D (M Arminia) (George W Robbins & Sons Co) 319 Parker IO h 141 Oak IO
—Frederick D Jr rem to Santa Monica California
—George W (Carolyn S) (George W Robbins & Sons Co) 319 Parker IO h 229 Wilbraham rd
—George W & Sons Co (George W Frederick D Henry G Lewis E and Frank H Robbins) lumber 319 Parker IO
—H Earle (Pauline A) parts mgr IMCo h 50 Belmont av
—Harry (Bessie) patternmkr CVMfgCo r 1086 State
—Harry E (Helvi H) emp Westinghouse r 27 Howes
—Harry T (Winifred M) repair shop 22 Kenwood pk h do
—Helvi H Mrs clk Third Nat Bank and Trust Co of Spfd r 27 Howes
—Henry painter emp 931 St James av r do
—Henry G (Mildred E) (George W Robbins & Sons Co) 319 Parker IO h 416 Goodwin IO
—Howard J (Jane E) foreman 132 Birnie av h 19 Elizabeth
—Howard W (Vlasta M) sports reporter S Union h Round Hill
—Ida E h 15 Grant
—Isabelle L r 115 Norfolk
—Leah office sec TelCo h 376 Sumner av
—Lella C r 109 Bay
—Leon H (Lillian M) insp 55 Stockbridge h 12 Pomona
—Leonard W (Elsie S) grinder E Longmeadow h 46 Canterbury rd
—Lewis E (Jeanette E) (George W Robbins & Sons Co) 319 Parker IO h 49 Parkerview
—Lillian M Mrs clk 55 Stockbridge r 12 Pomona
—Loretta wid Richard D h 587 Worthington
—Madeline V student h 47 Stebbins
—Marion L Mrs clk Third Nat Bank & Trust Co r (J) 160 Maple
—Mary E tchr 35 Eastern av r 327 St James av
—Max E (Betty G) (Ace Sanitation System) 101 Dwight h 85 Upland
—Mildred M clk VNCo r 123 Farnsworth
—Nellie J slswoman ASCo h 20 Cortland
—Phyllis S Mrs sub tchr r 44 Woodside ter
—Ralph (Lucia M) plant man GICCorp h 220 Nottingham
—Ralph A (Dorothy D) clk MMLInsCo h 69 Abbott
—Ransom E (Rose A) conf 539 Berkshire av h 30 Rush
—Richard K (Lucille G) h 83 Covington
—Robert E in US Army r 121 Miller
—Robert S in US Army r 20 Biltmore
—Ruth clk 1502 Main r 416 Goodwin IO
—Ruth Lucille Mrs clk E Longmeadow r 85 Covington
—Sadie slswoman 1414 Main r 52 Medford
—Samuel D (Phyllis S) clk 1649 Main h 44 Woodside ter
—Sara L clk E Longmeadow r 106 Chestnut
—Sarah wid Ernest polisher E Longmeadow h 9 Audubon
—Stuart E (Sadie E) insp AmBCorp h 94 Lakevilla av
—Truman E (Mary W) supr E Hartford Conn h 107 Gillette cir
—W B Agency (Winthrop B Robbins) ins agts (205) 44 Vernon
—Walter E (Ruth Lucille) diemkr Chicopee h 85 Covington
—William A died July 10 1943 age 66
—William N (Bertha M) emp street dept h 71 Covington
—William R (Catherine M) shipper 1139 Main h 103 Dana
—Winthrop B (Elizabeth M) associate gen agt New England Mutual Life Ins Co and (W B Robbins Agency) (205) 44 Vernon h at Longmeadow
Robedeau Alfred F in US Army r 15 Quebec IO
—Amos E (Yvonne M) roller MCCo h 15 Quebec IO
—Elsie Mrs emp MCCo r 13 Etna ct
—Irene electrucker A A F Depot r 15 Quebec IO

—Roy B laboratory technician MCCo h 13 Etna ct
—Roy J (Elsie) emp MCCo r 13 Etna ct
—Yvonne M Mrs emp USRCo r 15 Quebec IO
Roberge Adrian L in US Army r 443 Taylor
—Adrienne E coremkr CVMfgCo r 54 Quebec IO
—Albert O (Emily) mach opr CFalls h 399 Birnie av
—Anna E wid Octave h 250 Centre IO
—Annette G clk 195 State h at Holyoke
—Blanche D slswoman 1514 Main h at Holyoke
—Doris G mach opr Chicopee r 54 Quebec IO
—George (Helen B) coremkr CVMfgCo h 14 Nichols IO
—George A (Edna E) molder S Bronze & Aluminum Co h 119 Essex
—Girard J in US Army r 14 Nichols IO
—Joseph E (Herculine E) heater MDFCo h 10 Pemaquid IO
—Leo O molder's helper CVMfgCo r 250 Centre IO
—Lilyan M slswoman 1414 Main h at N Agawam
—Michael (Zoe L) rem to Berlin NH
—Moise J (Alma) foreman CVMfgCo h 54 Quebec IO
—Rita Mrs cost clk WECo r 247 Water IO
—Roger M mach opr r 20 Battery IO
—Romeo J (Emily M) grinder ESpfd h 23 E Hooker
—Yvonne G mach opr AmBCorp r 54 Quebec IO
Robert Albert (Cora L) h 63 Caseland
—Albertine Mrs h 952 Carew
—Alfred A (Ellen T) fireman SFD h 117 Lebanon
—Alfred E (Zepherine) grocer 15 Jasper h do
—Amedee E millwright USA r (1) 32 Clarendon
—Angelina Mrs emp AmBCorp r 11½ Mattoon
—Aurore C nurse emp 89 Belmont av r 952 Carew
—Catherine T clk TelCo r 117 Lebanon
—Clodoald H (Anna M) in US Army h (6) 32A Bradford
—Doris A dental asst CFalls r 30 Portland
—Edmee R tchr 415 State r 15 Jasper
—Gerard T (Doris G) in US Army h (4B) 111 Spring
—Godfrey H (Selfride) emp MDFCo h 27 Hyde av
—Helen R nurse S Hospital r 952 Carew
—Henry A (Eleanor M) lieut SFD h 74 Noel
—Hubert A (Diane E) printer emp 53 Hillman h 974 Liberty
—Hubert E in US Army r 870 Armory
—Irving P (Helen E) mech AmBCorp h 19 Baldwin
—Israel J (Alma M) emp USA h 1094 Main
—Jeanette F nurse S Hospital r 952 Carew
—Louise R Mrs drsmkr (204) 25 Harrison av h (7) 43 Warriner av
—Madeleine L steno 297 Plainfield r 952 Carew
—Mary L emp AmBCorp h 283 Main IO
—Paul R in US Navy r 33 Hyde av
—Philip A (Cora M) plumber h 870 Armory
—Raoul E clk 15 Jasper r do
—Raymond R (Mary E) tester AmBCorp h 33 Hyde av
—Rene (Julia) emp USA r 27 Bliss
—William mach CVMfgCo r 283 Main IO
Roberti Albert (Mary) chauf WSpfd h 120 Newland
—Dario W bus opr StRy r (1) 37 Thomas
—Josephine Mrs h (1) 37 Thomas
—Margaret L timekpr AmBCorp r (1) 37 Thomas
Roberts Abbott S in US Army r 96 Sumner av
—Ada L insp PM&GCo r 77 Healey IO
—Adelaide M Mrs buyer ASCo r 324 Union
—Agnes A Mrs emp 10 Kendall h 758 Liberty
—Albert J (Clarinda R) temperature man H L Handy Co h 33 Tacoma
—Alberta emp PM&GCo r 97 Pendleton av
—Alfred D (Irene M) in US Army r 187 Hampden IO
—Alfred D (Rose M) guard MCCo h 285 Main IO
—Alfred L r 85 Maynard
—Alfred L (Ruth E) in US Army r 63 Margerie
—Anna wid Hector r 341 King
—Anna C mach opr 430 St James av r 89 Walnut
—Annie emp 162 Chestnut r 29 Mattoon
—Anthony P (Joanne S) acct h (6) 33 Long Hill
—Armand J in US Army r 157 Centre IO
—Arthur (Christobel) mach opr 33 Rose pl h 415 Nottingham
—Arthur E Jr rem to Great Barrington
—Arthur F (Barbara W) gen office mgr CFalls h 244 Gillette av
—Arthur L in US Marines r 675 Allen
—Arthur L (Abbie E) clk AmBCorp h 38 Webster
—Arthur S (Catherine M) elec emp 211 Worthington h 268 Jasper
—Aura M Mrs clk 1379 Main r inq do
—Automotive Supplies (Max B Budnitz) 727-739 Main
—Barbara S clk NY r 85 Hampshire IO
—Beatrice A insp USA r 101 Wolcott
—Bessie W Mrs tchr 680 Union r 196 Dunmoreland

**ROBERTS C J ENGINEERING CO**
**(Carl J Roberts) electrical appliances Norge and Hotpoint refrigerators and ranges Maytag washers sales and service 48 Dwight—See p 172**

—Carl (Marjorie E) in US Army r 60 Glenwood blvd

CLEANING PRESSING REPAIRING FRANKLIN CLEANERS & DYERS Fur Storage
281 MILL STREET TELEPHONE 6-5449

**HAMPDEN SAVINGS BANK** INDIVIDUAL ACCOUNTS $1.00 to $4000 (PERMISSIVE)
INC. 1852 1665 MAIN STREET JOINT ACCOUNTS $1.00 to $8000 (PERMISSIVE)

**ROBERTS**
—Carl J (Stella C) (C J Roberts Engineering Co) 48 Dwight h 45 Worcester av
—Carl L in US Army r 43 Cortland
—Carl W mail clk USEnvCo r 47 Orleans
—Carolyn M priv sec Holyoke r 854 Wilbraham rd
—Carrie M wid William R r 41 Middlesex
—Catherine wid Percy r 38 Merrimac av .
—Charles E (Helen M) foreman Westinghouse h 201 Osborne ter
—Charles E (Margaret C) emp MDFCo h (1) 50 Franklin
—Charles J emp G&BMfgCo r 52 High
—Charles W (Mary G) toolmkr 55 Stockbridge h 185 Northampton av
—Charles W (Myrtie H) clk MCCo h 100 Harmon av
—Charlotte tchr Longmeadow r 71 Fairfield
—Chauncey R mach opr Holyoke h (3) 28 Roseland
—Clayton C (Clara M) teller S Institution for Savings h 107 White
—Clifton F (Mary B) clk 776 State h (9) 160 Walnut
—Clifton R (Ann E) instructor AmBCorp Main h at Will
—Co The Reuben Roberts pres furniture mfrs 12 Park
—David died Dec 26 1943 age 63
—David A in US Navy r 18 Newman
—Diana r 119 High
—Diana M Mrs r 36 Oswego
—Donald E (Anita G) in US Army r 32 Austin
—Donald F in US Army r 89 Cedar
—Doris M sec to S Martinelli (421) 115 State h at Agawam
—Doris E Mrs h 207 Wilbraham rd
—Doris H student r 201 Osborne ter
—Dorothy F clk Westinghouse r 979 Worthington
—Dorothy M watchman AAF Depot r 285 Main IO
—Earl (Rose) mach opr AmBCorp h 3346 Main
—Earl C in US Army r 20 Aberdeen rd
—Earl C (Mildred B) insp G&BMfgCo h 174 Bloomfield
—Earl E (Margaret B) emp city h 101 Wolcott
—Earl T (Helen W) lineman TelCo h 16 Buchholz
—Edmund J (Bertha A) supt grounds (202) 292 Worthington h at WSpfd
—Edna M married Lawrence LaRoche
—Edna R wid Euclid O h 876 Armory
—Edward in US Army r 77 Healey IO
—Edward G (Ann H) prod mgr Westinghouse h 14 Baldwin
—Edward J r 37 Holyoke
—Edward J h 979 Worthington
—Edward J (Anna E) mach 93 Orleans h 112 Hancock
—Elizabeth M 2nd asst librarian Hampden County Law Library 37 Elm h at WSpfd
—Elizabeth M r (8) 323 Central
—Elsie J Mrs clk 1503 Main r 195 Maynard
—Emery (Nellie E) cafe 521 Belmont av h 675 Allen
—Emery A (Madeline F) clk MCCo h 58 Ionia
—Emery J (Lindsey and Roberts) 14 Dwight r inq do
—Emilda M priv sec to William J Granfield (247) 94 State h at Ludlow
—Erion C (Helen W) in US Army r 53 Walden
—Ernest (Arlene) emp CVMfgCo h 77 Healey IO
—Ernest F (Eleanor L) mach opr BMTCo h 178 Plainfield
—Ernest I supv IMCo r 30 Montrose
—Ernest L (Alice I) gear cutter BMTCo h 28 Agnes
—Euclid O died Oct 17 1943 age 55
—Eugene (Elmira) gang boss USA h 179 Bay
—Eugene L rem to Great Barrington
—F L & Co Inc Frank L Roberts pres-treas Mrs Frances F Cohen sec Mrs Lydia Roberts Freeman asst treas bulk plant 229 Albany—See also Gasoline and Oil Service Stations—Classified Directory
—F W rem to NY
—Fidelca wid Wilfred H h (4) 17 Noble
—Florence E rem to Boston
—Forrest C (Florence A) h 69 Woodmont
—Francis J (Bessie L) in US Army h 1391 Dwight
—Francis J (Marie K) fireman SFD h 74 Jefferson av
—Francis P (Anna R) h 48 Keith
—Francis R in US Army r Tembey
—Frank r (3) 367 Belmont av
—Frank E (Mary A) carp h 157 Centre IO
—Frank H (Mary A) checker USA h (5) 87 James
—Frank H Jr in US Army r (5) 87 James
—Frank L (Celia) pres-treas F L Roberts & Co Inc 229 Albany h 96 Summer av
—Frank X (Helen T) in US Navy h 2574 Main
—Frankie W wid William r 59 Sherman
—Franklin B (Virginia H) mach designer 132 Birnie av h at WSpfd
—Fred E (Delia R) tool crib atdt Feeding Hills h 114 Butler
—Generas E (Pauline A) emp IMCo h (3) 529 Union
—George (Thelma) rem to New York State
—George A Jr (Violet M) in US Army h 32 Shattuck
—George C ins agt r 184 Middlesex
—George D (Marion K) (Finnerty & Roberts) 776 State h 201 Westford cir

—George E in US Navy r 876 Armory
—George E (Frances O) foreman MCCo h 114 Cambridge
—George L 3d rem to Waterbury Conn
—George S (Florence M) cook USA h 29 Auburn
—George W (Helen M) sec Springfield Fire & Marine Insurance Co 195 State h 71 Fairfield
—Georgianna wid Alcide J r 77 Cherrelyn
—Georgianna wid Joseph T r 72 Marsden
—Hale E (Virginia E) chauf 140 Tyler h 144 do
—Harold C in US Army r 17 Crest
—Harold H (Madora I) prod clk WSpfd h 44 Hollywood
—Harold J in US Navy r 979 Worthington
—Haroldean C Mrs clk (508) 115 State r 68 Bryant
—Harry L (Charlotte A) physician (B) 6 Temple h at Longmeadow
—Harry W (Victoria C) foreman 64 Park h (32) 10 Waverly
—Hector E in US Army r 70 Montgomery IO
—Helen W Mrs tel opr 1757 Main r 53 Walden
—Henry C (Alice R) gagemkr 55 Stockbridge h 89 Cedar
—Henry R (Anne C) insp USA h 91 Norfolk
—Henry V (Arthemise) h 21 Niagara
—Herbert E (Elsie J) in US Army h 195 Maynard
—Homer J (Alice G) mach WSpfd h 107 Washington
—Horace E (Alice M) emp VNCo h 2435 Main
—Ice & Fuel Co (Roy A Roberts) 396 Albany
—James C (Gertrude B) deputy sealer weights and measures (9) 36 Court h 137 Marion
—James H (Haroldean C) h 68 Bryant
—James J (Lydia L) mach opr G&BMfgCo h 83 Pine
—Jeannette A duplicator Federal Land Bank r 112 Sumner av
—Jennie M tchr 415 State h (5A) 304 Union
—Jennie M wid Enogue r 104 Fort Pleasant av
—John rem to Holyoke
—John emp MDFCo r 1974 Main
—John B (Dorothy P) rem to Chesterfield
—John J in US Army r 162 Fort Pleasant av
—John M (Annie C) wire weaver CBWWks h 53 Parkside
—John W (Grace M) h 33 Kenwood pk
—Joseph F (Helen A) fireman SFD h 120 Winton
—Joseph H (Emma F) watchman Chicopee h 121 Tyler
—Kathryn L r 30 Myrtle ter
—Kenneth C (Verlie B) toolmkr E Longmeadow h 40 Brighton
—Kenneth E (Virginia) in US Army h 341 King
—Kenneth N (Jeanette A) in US Army r 54 Arch
—Kenneth W (Marcia B) in US Navy h 35 Woodlawn
—Laurence F pharmacist 165 State r (4) 17 Noble
—Laurent W in US Navy r 130 Eddywood
—Lawrence J in US Army r 70 Montgomery IO
—Lawrence W (Adelaide M) emp Westover Field h (21) 324 Union
—Lawrence W (Edelle) instructor AmBCorp h 48 Keith
—Leon B (Bessie W) clk SF&MInsCo h 196 Dunmoreland
—Leonard J (Ethel M) draftsman AmBCorp h 331 Allen
—Leroy C (Dorothy L) insp IMCo h 261 Taylor
—Lester A (Marian E) in US Navy r 22 Beaumont
—Lillian A Mrs drsmkr 120 Lebanon h do
—Louis H bus opr 144 Bridge r 104 Fort Pleasant av
—Lucian (Amanda) cutter MCCo h 850 Columbus av
—Lucille E nurse Mercy Hospital r do
—Lucy M Mrs rem to NY
—Mabel I wid Samuel E r 129 Elmore av
—Marcia B Mrs slswoman 1548 Main r 35 Woodlawn
—Margaret Mrs asst forewoman USA h (7) 2708 Main
—Marguerite J clk AAF Depot r 285 Main IO
—Marian E Mrs dental hygienist 424 Armory r 22 Beaumont
—Marion A clk S Bronze & Aluminum Co r 18 Newman
—Marion M Mrs treas Hampton House Inc 80 Maple r 23 Florentine Gardens
—Marion R r 89 Cedar
—Marjorie E Mrs assembler 93 Orleans r 60 Glenwood blvd
—Mary A mgr 1255 Main h (6) 277 Dwight st ext
—Mary A wid Peter H emp 1757 Main h 2752 do
—Mary C wid Frank E clk 1327 Main r 40 Locust
—Mary M wid Frank V r 371 Dickinson
—May F wid George L h 162 Fort Pleasant av
—Michael A (Blanche E) chauf 140 Tyler h 31 Middlesex
—Michael J (Genevieve M) mach VNCo r 5 Birnie av
—Mildred B Mrs insp USA r 184 Bloomfield
—Nancy H housekpr r 393 Union
—Napoleon (Jane) mach AmBCorp h 20 Clyde
—Normand L (Annette) in US Army r 40 Allendale
—Paul D (Ida D) retail slsman 355 Chestnut h at Holyoke
—Paul H (Ida A) mach emp 132 Birnie av r 2752 Main
—Pauline L Mrs h 25 Maplewood ter
—Pauline R Mrs r 2942 Main

—Peter carp r 1036 Main
—Philip rem to West Roxbury
—Phyllis mach opr USA r 77 Healey IO
—Ralph H in US Army r 121 Tyler
—Raymond J in US Army r 20 Clyde
—Reuben (Marion M) pres The Roberts Co 12 Park h 23 Florentine Gardens
—Reuben R (Mary E) r 14 Horace
—Rita G clk 385 Liberty r 18 Newman
—Robert r 13 Wilcox
—Roger L (Mildred B) setup man USA h 34 Slater av
—Roy A (Ilda P) (Roberts Sanitary Ice & Fuel Co) 396 Albany h Tembey
—Ruth E Mrs mach opr USEnvCo r 63 Margerie
—Ruth F steno VNCo r 20 Aberdeen rd
—Ruth F wid George A h 85 Maynard
—S Edwin (Nan G) mach WECo h 16 Berkeley pl
—Samuel (Lena E) carburetor rebuilder 7 Worthington r 47 Long View
—Samuel C (Ella M) mach BMTCo h (19) 3249 Main
—Samuel H (Clara F) sta eng LM&SCo h 43 Cortland
—Samuel J pres Westco Credit Union 30 Stevens h at CFalls
—Samuel J (Maria) sweeper CVMfgCo h 70 Montgomery IO
—Samuel W (Hilda R) elec eng Westinghouse h 81 Windemere

**ROBERTS SANITARY ICE & FUEL CO**
**formerly Sanitary Ice & Fuel Co (Roy A Roberts) fuel oil and ice dealers 396 Albany tels 4-6489 3-2283—See p 155**

—Sinah Mrs clk USA r 539 State
—Stanton (Phyllis) mgr spa 122 Chestnut h 91 Malden
—Sue B Mrs clk ASCo r 85 Hampshire IO
—Theodore A (Ida) foreman DMCo h 487 Allen
—Thomas H projectionist 24 Eastern av h 205 Wilbraham rd
—Ulric D (Olive E) emp USA h 26 Hancock
—Verlie B Mrs clk 204 Wilbraham rd r 40 Brighton
—Viola E clk Chicopee r 179 Bay
—Violet L Mrs emp Westinghouse r 32 Shattuck
—Virginia G tchr LaSalle Jr College r 107 White
—Wallace E (Eleanor) grinder USA h 26 Acorn
—Wendell S in US Army r (6) 13 Holland
—Wesley E toolmkr Chicopee h 41 Middlesex
—Wilfred J (Cora L) carp h 18 Newman
—William F insp Bureau of Animal Industry r (3) 277 Dwight st ext
—William F (Alice B) in US Army r 120 Winton
—William F (Irene L) h (3) 277 Dwight st ext
—William F (Sue B) dept supt MCCo h 85 Hampshire IO
—William H letter carrier r 107 Washington
—William J h 184 Middlesex
—William R rem to Great Barrington
—William R guard 79 York h at Holyoke
—William S (Edna) mach WSpfd h (6) 13 Holland
—William V (Marion L) mach CFalls h 20 Aberdeen rd
—& Co (Albert Swarts and Morris A Leavitt) merchant tailors 1603 Main
—see Robert
Robertson Alexander D mach opr CVMfgCo r 175 Hampshire IO
—Anna F comptometer opr 8th fl 29 Worthington r 33 Lester
—Arthur in US Army r 40 James
—Catherine D wid George B coremkr CVMfgCo h 175 Hampshire IO
—Catherine J wid William H h 37 Vinton
—Charles M (Elva M) in US Army h (3) 26 Jenks
—Christina L wid Carl E h 528 Union
—Craig F (Helen M) in US Army r 593 Sumner av
—Curry J (Ruth B) trav auditor MMLInsCo h 37 Pilgrim rd
—David in US Army r 498 Union
—David W (Mary E) gardener Park Dept h 43 Hollywood
—Eileen M clk Westinghouse r 80 Duryea
—Elbert A (Flora A) eng NYNH&H h 186 Phoenix ter
—Evelyn M Mrs cashier (205) 44 Vernon h 116 Belmont av
—George E (Catherine V) in US Navy r 161 College
—Gilda R Mrs clk A&PCo r 80 Duryea
—Gordon (Grace L) bdg commissioner (15) Municipal bdg h 790 Allen
—Harold W emp GICCorp r 37 Vinton
—Harry D in US Navy r 40 James
—Harry G (Hattie A) clk GBCo h 34 Carver
—Helen steno (546) 196 Worthintgon h at Holyoke
—Helen slswoman 1414 Main r 37 Spring
—Helen A r 37 Spring
—Helen M Mrs clk AmBCorp r 593 Sumner av
—Ida M wid James W h (12) 786 State
—James (Allison G) lathe hand BMTCo h 36 Worcester av

**CITY COAL CO.** *Coal - Fuel Oils - Koppers Coke*
145 ARMORY STREET - Tel. 4-7396

FIELD, EDDY & BULKLEY INSURANCE
1200 MAIN STREET PHONE 4-1112
Policies of Every Kind in All the Best Companies

ROBERTSON
—James J (Alice M) platform wkr RyEx h 378 Page blvd
—James S (Helen L) policeman h 24 Dover
—Jane M wid Andrew furn rms 441 Union h do
—Janet wid Duncan h 40 James
—John J (Margaret N) filer WSpfd h 80 Duryea
—John J (Mary M) mech Westover Field h 22 Glenham
—John J Jr (Gilda R) in US Army r 80 Duryea
—Malcolm (Margaret D) dry goods 1075 State h 18 Wellington
—Margaret nurse S Hospital r do
—Margaret T calculating mach opr USA r 18 Wellington
—Paul S (Josephine V) radio service 30 Murray Hill av h do
—Robert W in US Navy r 43 Hollywood
—Ruby E r 34 Carver
—Ruth V C married Harry E Johnson
—Saul emp SRCo r 40 Vine
—Thomas H Rev (Katherine M) h 60 Buckingham
—Thomas H B r 60 Buckingham
—Warren A in US Navy r 50 Commonwealth av
—William (Edna M) asst to service mgr Westinghouse h 383 El Paso
—William (Mary G) custodian 306 Taylor h 14 Michigan IO
—William C slsman r 40 James
—William W slsman Boston h 37 Spring
Robey Fannie K Mrs died Jan 14 1944 age 48
Robichaud Ernest J (Ruth M) ins agt Palmer h 333 Allen
—Pierre (Emma) mach opr USA h 405 Central
Robida Homer (Isabelle I) painter ,emp 293 Bridge h 200 Locust
Robideau Edward (Leonie M) roller MCCo h 20 Beaudry IO
—Fred cabinetmkr r 15 Walter
—George A (Florence M) purchasing agt G&BMfgCo h 40 Wayne
—Leon J (Mary V) forger MDFCo h 23 Osgood
Robidoux Edward L (Doris M) stuffer opr MCCo h 18 Hampden IO
Robie Edith G library asst City Library r (9) 108 Byers
—Elizabeth L Mrs sec United Service Organization Center 49 Chestnut r 228 Locust
—Ralph P in US Navy r 188 Bristol
—Toppan (Sarah P) photo engraver emp 1618 Main h 188 Bristol
Robik Edward emp AmBCorp r 19 Beaudry IO
—Mitchell in US Army r 19 Beaudry IO
—Stanley (Sophia) molder SFCo h 19 Beaudry IO
Robillard Anna M Mrs (Robillard Dry Goods Co) 2853 Main r 24 Medford
—Cleophee G slswoman 1514 Main r 147 Maynard
—Dolores M Mrs slswoman 1478 Main r 151 High
—Dry Goods Co (Mrs Anna M Robillard) 2853 Main
—Louis A (Dolores M) baker USA h 151 High
—Louis E (Alice M) grinder AmBCorp h 11 Worcester av
—Lucille D demonstrator r 151 High
—Madeline M insp 55 Stockbridge r 29 Farnsworth
—Margaret wid Laurance r 147 Maynard
—Marie L wid Joseph A r 19 Alfred
—Nelson M (Anna M) clk 2853 Main h 24 Medford
—Paul E (Marie E) insp 55 Stockbridge h 83 Clayton
—Paul H (Anita I) group leader AmBCorp h 78 Beaumont
—Wilfrid A (Madeline L) ins agt 293 Bridge h 29 Farnsworth
Robin Marion D mgr 14 Vernon r 592 Chestnut
Robinovitz Benjamin (Sarah) h 592 Chestnut
—Edward (Fannie) potato chipmkr Wilbraham h 592 Chestnut
—Max J (Gussie) (Springfield Butter Co) 75 Essex h 11 Hollywood
—Robert N clk 75 Essex r 11 Hollywood
—see Rabinovitz and Rubinovitz
Robins George clk 1215 Main h 17 Amity ct
—George Mrs (Barbara E) died Jan 29 1944 age 71
Robinson A Glenn tchr music 14 Woodlawn h do
—Abraham acct h (8) 17 Edwards
—Alfred J (Florence A) painter h 131 Cass
—Alice R wid Willis B instructor AmIntCol h 50 Dunmoreland
—Arthur M (Ellen A) condr B&M h 76 Miller
—Arthur N r 2772 Main
—Barney (Josephine) foundry man CVMfgCo h 104 Logan
—Benjamin rem to NY
—Bernice L Mrs clk 93 Orleans h at Agawam
—Bert W (Katherine W) aircraft wkr h 142 Putnam cir
—Bertha emp USA h (22) 66 Pynchon
—Bertha R typist USA h at Chicopee
—Bessie T wid Isaac h 217 Quincy
—C William in US Navy r (12) 653 State
—Carroll W prin Chestnut Street Jr High School h 83 St James av
—Cecil M emp USA r 190 Quincy
—Charles A (Mary A) finisher USA h 92 Plainfield

ROBINSON
—Charles H (Nellie L) sexton 35 Chestnut h 18 Grant
—Charles W rem to Chicopee
—Claude M (Sicily) r 190 Quincy
—Clinton P in US Army r 15 Malden
—David B in US Army r 15 Ashmont
—Dorothy A welder emp 417 Liberty r 51 Grant
—Dorothy C wid Walter S office sec 103 William h (4) 196 Central
—Dorothy R r 79 Essex
—Douglas C in US Army r 15 Ashmont
—Earl H (Olga M) tool grinder CVMfgCo h (16) 10 Wendell pl
—Edgar M r 708 Alden
—Edna N Mrs florist 2539 Main r 2633 do
—Elizabeth clk The Federal Land Bank of Spfd 310 State h at Longmeadow
—Elvera S C Mrs clk Onorato Package Store Inc 81 Worthington r 105 Dwight rd
—Ernest C (Annie A) mech h (12) 653 State
—Eugene E (Rose) mach CVMfgCo h (5) 32½ Oak IO
—Florence Mrs r 132 Garfield
—Florence C wid Robert G h 15 Ashmont
—Florence L Mrs benchwkr USA h (3) 97 Spring
—Frank B (Willie M) in US Army h 79 Essex
—Frederick B (Ethel H) director Springfield Museum of Fine Arts 49 Chestnut h at Longmeadow
—Frederick F shipping clk Holyoke h 89 Walnut
—Frederick L (Winifred L) supv 55 Stockbridge h 31 Old Point
—George horseman r 32 Holyoke
—George emp 417 Liberty r 106 Chestnut
—George (Elvera S) grinder Westinghouse h 105 Dwight rd
—George D (Gladys P) checker USA h 396 Union
—George D Jr (Barbara A) insp WSpfd h 89 Magazine
—George E (Christina A) slsman (404) 1387 Main h 228 Belmont av
—George E (Georgia A) mach opr h 40 Orange

**ROBINSON GEORGE H**
**(Ruth J) associate general agent National Life Insurance Company of Vermont (614-615-616) Security Bdg 44 Vernon h 90 Bliss rd Longmeadow tel 6-7846—See p 115**

—Grace B died Mar 31 1944 age 71
—Grace E h 46 Byers
—Grays wid William r 72 Fresno
—Guy (Marion) administrative officer 95 State h 49 Morningside pk
—Harold in US Army r 37 Tiffany
—Harold B (Helen A) painter h 14 17th
—Harold T in US Navy r 4 Wilbraham av
—Harold W (Elizabeth V) furn rms 32 Mattoon h do
—Harry C (Nellie H) custodian The Third Nat Bank and Trust Co of Spfd 1391 Main h at WSpfd
—Hazel Mrs janitor 2772 Main h do
—Helen r 11 School
—Helen M married John W Moran
—Helen S clk SGLCo r 15 Ashmont
—Helena M nurse emp 1414 State r do
—Henry E (Gertrude S) meter reader WMassElecCo h 132 Bloomfield
—Henry F r 78 Liberty
—Herbert F (Florence M) service eng NY h (6) 130 Byers
—Homans (Elizabeth B) lwyr 4th fl 127 State h at Longmeadow
—Horace E (Bertha D) emp AmBCorp h 198 Leyfred ter
—Inez C insp AmBCorp h (17) 61 High
—Irene A clk 1295 State h at E Longmeadow
—Irvin L in US Army r 14 7th
—James M (Elvira L) clk 118 Liberty h 93 Federal
—Janice F student r (6) 4 Massasoit
—Jarvis (Edith) meat cutter 314 Bay h 237 do
—Jean clk 55 Vernon h at Agawam
—Jennie S wid George E h 80 Bellevue av
—John (Hattie) shoe shiner 710 Dwight h 80 10th
—John (Ida) h 37 Tiffany
—John C pres Springfield Cemetery Assn 171 Maple h at Longmeadow
—John H (Mary E) diemkr E Longmeadow h 15 Malden
—John I lwyr 2d fl 1323 Main r 37 Tiffany
—John J r 32 Greenacre sq
—Kenneth asst mgr (304) 1387 Main r inq do
—Kenneth L (Eileen M) service eng BMTCo h 43 Chesterfield av
—Kenneth R rem to NY
—Lena R wid Richard C mach opr AmBCorp h (8) 7 Central
—Leo h 79 Essex
—Leo V (Eva M) h 8 Huntington
—Leonard R in US Army r 76 Miller
—Leslie W in US Army r 89 Walnut
—Lewis B (Lenora E) carp h 40 Holyoke
—Lewis D (Edna N) greenhouse rear 2633 Main h 2633 do
—Lilla B wid Walter M r 471 Chestnut
—Lillian J bkkpr 29 Sheffield r (8) 7 Central
—Louis C died Nov 21 1943 age 60

ROBINSON
—Louis I (Iris C) furn rms 609 State h do
—Lula h 640 Dwight
—Lynn O receiving clk 144 Chestnut r 14 Woodlawn
—Madeline B clk USA h at Holyoke
—Margaret emp 140 Buckingham r do
—Margaret Mrs r 3364 Main
—Margaret E clk IMCo r 757 Dickinson
—Marguerite T Mrs clk CFalls h 4 Wilbraham av
—Marion B nurse r (12) 653 State
—Marion Klein Mrs clk AmBCorp h (9) 2851 Main
—Martha P clk 3d fl 1200 Main r 784 White
—Mary C kitchenwkr 140 Chestnut h 127 Spring
—Mary E welder emp 417 Liberty r 51 Grant
—Maurice K (Ethel O) brakeman B&M h 83 Melville
—Max (Lillian F) slsman h (5) 70 Grenada ter
—Millie wid Eli r 38 Washington
—Nadine M insp 95 State h (6) 4 Massasoit
—Nellie J wid Patrick J r 2462 Main
—Nellie L Mrs asst clk USA r 18 Grant
—Pearl emp USEnvCo r (22) 66 Pynchon
—Phyllis C r 198 Leyfred ter
—Priscilla office asst (252) 121 Chestnut h at Longmeadow
—Ralph J in US Army r 85 Beaumont
—Randolph M (Eleanor I) scraper VNCo h (5) 164 College
—Rebecca mach opr PM&GCo r 21 Prince
—Richard E in US Army r (8) 7 Central
—Robert (Ada) in US Army h 40½ Ashmun
—Robert Jr tiremkr USRCo r 40½ Ashmun
—Robert G in US Army r 15 Ashmont
—Roland M (Dorothy L) in US Navy r 24 Burlington
—Rose Mrs r (5) 32½ Oak IO
—Rose E slswoman 1293 Main r 18 Alsace

**ROBINSON RUSSELL H**
**(Doris J) gen mgr Smith Carriage Co 18-30 Park h 757 Dickinson—See p 29**

—Russell H Jr in US Marines r 757 Dickinson
—Ruth clk 55 Stockbridge r 757 Dickinson
—Sallie B Mrs h 40 Vine
—Sallyanne clk Registry of Probate 55 Elm r 396 Union
—Samuel (Sally G) fruit whol 252 Commonwealth av h do
—Sarah H wid Walter S h (9) 6 Sumner av
—Shipherd (Joy K) in US Navy r 83 St James av
—Solomon r 235 Pine
—Stanley J r 132 Bloomfield
—the Florist (Charles M Fuller) 1854 Main
—Warren A (Dorothy E) in US Army r 98 Dawes
—Wilfred S Mrs h (9) 94 Maple
—Wilhelmina P wid Ralph R h 85 Beaumont
—Willard M (Marion A) mach opr h 27 Arden
—William (Anita L) in US Army r 64 Wilmont
—William A H (Grace A) treas Co-operative Jewelry Co 1501 Main and jeweler (201) 1559 do h 44 Byers
—William F (Elizabeth J) loan broker (201) 1559 Main h 21 Bangor
—William M profiler 4 Birnie av h 761 Dickinson
—see Robson
Robinsons Edgar M (Serena T) h 708 Alden
Robison William E Jr (Violet C) platform foreman RyEx h (4) 105 High
Robitaille Armand J (Marguerite M) asst foreman CV MfgCo h 349 Worcester IO
—Arthur J (Fernande A) pattern chaser CVMfgCo h 5 Rogers IO
—Doris nurse S Hospital r do
—Lawrence J (Eva M) mach opr CVMfgCo h 295 Worcester IO
—Leo slsman 64 Napier r 252 Armory
—Robert L service man 1414 Main r 122 Chestnut
—Rose M wid Fortunat J h 31 Eagle
—William J (Eugenie B) molder CVMfgCo h 18 Milton IO
—William R (Helen T) emp 33 Lyman and upholsterer 215 Berkshire av h 104 Larchmont
Roblin Daniel Jr (Eunice) in US Navy h 110 Woodside ter
Roblonski Stephen (Julia) h rear 392 Main IO
Robson Betty insp Westinghouse r 392 Page blvd
—Daniel E (Virginia C) in US Navy r 1750 Boston rd
—Edith B tchr 9 Acushnet av h 494 Hancock
—Florence E r 471 Chestnut
—George (Edith) supv quality control Westinghouse h 92 Windemere
—Isaac J (Catherine) asst mgr 1528 Main h 834 Carew
—Marjorie N clk Westinghouse r 92 Windemere

**ROBSON STUART M**
**(Grace A) lawyer (1) 1242 Main h 54 Benedict ter Longmeadow**

—Tom (Elsie M) foreman Westinghouse h 392 Page blvd
—Tom Jr (Lillian E) clk Westinghouse h 395 Page blvd
—Virginia C Mrs clk AmBCorp r 1750 Boston rd
Robstock R Ethel steno WSpfd r (3) 63 Federal
Robtoy Felix H (Eileen M) rem to WSpfd
—Oliver emp AmBCorp r 33 E Hooker

Diamonds Jewelry M. J. KITTREDGE, Inc. Silverware Watches
1354 Main Street

GOLDTHWAITE, PRESTON AND OLMSTEAD, INC.
HAMPDEN COUNTY GENERAL AGENTS THE TRAVELERS {INSURANCE CO. INDEMNITY CO. FIRE INS. CO.

Roby Elizabeth A married Thearle J Lacey
—Ella S wid Harry G r 93 Park
—Leida E Mrs clk MMLInsCo r 736 Belmont av
—Levis S (Leida E) guard MMLInsCo h 736 Belmont av
Roby's Beauty Salon (Burreby-Rose Beauty Academy Inc) 1433 Main
Robyn James service man 95 Taylor h at Agawam
Roccio Giuseppe (Antonetta) emp MFDCo r 182 Maple
Rocco Hugo S (Genevieve M) welder Westinghouse h 11 Lorraine
—Simon (Ida) forester city h 13 Lorraine
Rochat Julietta A wid Charles A r 170 Berkshire IO
Roche Arlena E Mrs clk 53 Hillman h 60 Montrose
—Edmund J (Isidora M) regional attorney (813) 145 State h (7) 931 Worthington
—Ernest J (Marjorie S) chauf StRy h 35 Carroll
—Ernest J Jr in US Army r 35 Carroll
—Eunice A Mrs clk 1237 Main r 65 Bloomfield
—Francis T rem to WSpfd
—Frank D (Rebecca G) barber 78 Armory h 127 Spring
—George W (May C) r 42 Ledyard
—Gerald B (Marie S) ice creammkr 294 Plainfield h 100 Fenwick
—James D rem to Boston
—Jane r 51 Sargeant
—John B in US Army r 44 Dunmoreland
—Joseph E in US Army r 44 Dunmoreland
—Katherine G tchr 479 Chestnut r 44 Dunmoreland
—Margaret U (Roche & Moore) 308 Bridge r 75 Horace
—Mary C office mgr and acct 759 Chestnut h 75 Horace
—May C Mrs bkkpr 3d fl 220 Dwight r 42 Ledyard
—Michael J (Annie) rem to WSpfd
—Michael J (Maude M) clk 25 Sumner av h 44 Dunmoreland
—Mildred A clk 55 Stockbridge r 35 Carroll
—Nellie M h 57 7th
—Norbert E (Helen W) policeman h 107 Audubon
—William treas St Vincent de Paul Society Cathedral Conference 43 Edwards r 28 Pleasant
—William B in US Navy r 35 Carroll
—William C (Alice M) bus opr StRy h 25 Hall
—William M (Katherine M) h 28 Pleasant
—& Moore (Margaret U Roche and Josephine E Moore) corsetieres 308 Bridge
—see Laroche
Rocheleau Margaret D leatherwkr 93 Orleans r 92 Buckingham
—Pearl F wid Guy C h (4) 286 Union
Rochell Edward C (Mary) emp Hotel Charles h 635 Dwight
Rochette Annie A wid Victor h 909 Liberty
—M Irene bkkpr 1451 Main r 909 Liberty
Rochford Bertha E insp USA r 15 Ashland av
—Doris I r 107 Daviston
—Everett J (Hilda R) tree surgeon Park Dept h 156 Kensington av
—Frank L (Elizabeth G) fireman SFD h 90 Cambridge
—Jennie wid Earl W r 107 Daviston
—John (Carrie L) guard MMLInsCo h 1306 Berkshire av IO
—LeRoy J (Pearl E) garagewkr City h 8 Woodmont
—Martin P in US Navy r 8 Woodmont
—Mary M Mrs clk 1414 Main h (2E) 109 Spring
—Richard A (Margaret E) physician (310) 20 Maple h 42 Thompson
—Russell B (Viola C) fur 1601 Parker h do
—Russell P emp USA r 1306 Berkshire av IO
—Ruth I clk MCCo r 1306 Berkshire av IO
—Stanley M (Mary M) chauf N E Transport Lines h 160 Abbott
—Stanley M Jr in US Navy r 160 Abbott
Rochira Antonio (Alda C) receiving clk Westinghouse h 13 Wilcox
—Edmond P in US Army r 13 Wilcox
Rochon Aldor E (Yvonne) mach USA h 55 Hampden IO
—Blanche Mrs h 500 Worthington
—Ernest L (Irene L) toolmkr USA h 124 Gillette cir
—Georgia rem to Torrington Conn
—Henry J (Matilda) insp Westinghouse h 100 Melrose
—Joseph Jr (Loretta) painter 117 Suffolk h do
—Omer (Honora) janitor 33 Thomas h (2) do
—Peter (Lydia L) crib man WECo h 12 Hemlock ct
—Rebecca Mrs emp 919 Wilbraham rd r do
Rock Albert C (Cecelia M) dentist (310) 293 Bridge h at Longmeadow
—Annie M wid Joseph r 58 Wellington
—Charles H (Adeline M) foreman SRCo h 73 Bradford
—Dorothy A Mrs nurse emp 23 Maple r 3 Litchfield
—Edith P wid Arthur E tchr 75 Carew h 74 Belmont av
—Edson R (Hazel) dentist 121 Chestnut h 80 Rittenhouse ter
—Elizabeth wid Alfred died Jan 14 1944 age 83
—Ernest E (Pearl L) chauf 487 Taylor h 147 Colton
—Fanny M rem to Suffield Conn
—Frances M insp AmBCorp r 73 Bradford
—Francis J (Dorothy A) in US Navy h 3 Litchfield
—Fred J (Lillian J) bdg supt (218) 293 Bridge h 15 Braddock
—George F (Alice M) hideman SRCo h 31 Talcott
—Harold N (Emma M) route slsman GBCo h 328 Abbott
—Hattie B Mrs h 155 Tyler
—Nelson R janitor Federal and Bank of Spfd h 34 Lebanon
—William slsman 152 Lyman h at Fairview
—William (Charlotte) tool clk Westinghouse h 764 Liberty
Rocke Burton W (Hazel B) in US Army r 20 Lafayette
—Hazel B Mrs tchr 62 Franklin r 20 Lafayette
Rockefeller Harry C (Jessie S) slsman 302 Locust h at Hazardville Conn
—S Jay (Elizabeth I) telegraph opr B&A h 37 Wellington
Rockhold Fred (Ida) h (2) 169 Maple
Rockingham Cafe (Charles Burger) 485 State
Rockwell A Ruth bkkpr 124 State h at Westfield

**ROCKWELL CHARLES B**
**(Dora B) special agt Conn General Life Ins Co of Hartford (916) 1387 Main h at Longmeadow —See p 108**

—Clarence S (Della M) emp Hillcrest Cemetery h 162 Parkerview
—Frances R Mrs bkkpr Baker Extract Co r 72 Fenwick
—Harriet O clk (28) 36 Court r 20 Cortland
—Raymond H rem to Manchester Conn
—Roy r 21 Maple
—Theodora E wid Elmer Q h 8 Reed
—Theodore T in US Army r 8 Reed
—Walter R (Frances R) policeman h 72 Fenwick
Rockwood Ainsley D (Virginia B) time and motion analyst Westinghouse h 27 Woodlawn
—Allan B (Charlotte S) h 86 Amherst
—Allan B Jr in US Marines r 86 Amherst
Rocray C Alfred in US Navy r 399 Oakland
—Joseph A (Yvonne H) mach opr 15 Park h 399 Oakland
Roda Anthony P in US Army r 769 Union
—Dominick (Florence L) fireman SGLCo h 769 Union
—Patrick in US Army r 769 Union
—Theresa R clk IMCo r 769 Union
Rodak Jack J (Margaret) barber emp 1129½ State h 207 Wilbraham av
—John S (Mary S) mach opr CVMfgCo h 1623 Bay
—Joseph D mach opr AmBCorp r 99 Pearl
—Margaret Mrs clk 1459 Main r 207 Wilbraham av
—Mary S Mrs mach opr PM&GCo r 1623 Bay
Rodd Anna Mrs mach opr USA r 39 Church
—Lester F (Mary) guard USA h 321 Belmont av
—Wilfred J (Mary G) grinder AmBCorp h 63 Orchard
Rodda Charles (Madge E) rep Prentice-Hall Inc (411) 115 State h 18 Manchester ter
—Charles M r 18 Manchester ter
Roddy E Arline comptometer opr MDFCo r (4) 120 Long Hill
—James F (Elizabeth R) eng emp 3d fl 1200 Main h (4) 120 Long Hill
—Janice J clk MMLInsCo r (4) 120 Long Hill
Rodeen Evelyn M waitress 1554 Main r 32 Tyler
—William (Winifred B) h 32 Tyler
Rodenhizer Harold A (H Alice) treas Production Credit Corp 310 State h at Wilbraham
—Howard K (Ida V) acct emp 4th fl 1252 Main h 210 Middlesex
Rodenisor Arthur W (Dorothy A) slsman 101 Albany h (2) 15 Armory
Rodensky Israel (Rose) peddler h 73 Cass
Roderick Antonio P (Elizabeth) in US Army r 63 Mulberry
—Carlton D (Dorothy L) rem to Arlington
—Elizabeth Mrs waitress r 63 Mulberry
—Joseph F (Leah J) planner VNCo h 59 Spring
—Mary F Mrs wid Joseph tchr 62 Franklin h 31 Bloomfield
Rodes John A (Miriam W) rem to Lexington
Rodgers Alton R (Doris E) in US Army h (16) 25 White
—Clarence C tchr Wilbraham r 15 Oak Grove av
—see Rogers
Rodi Carmelo A (Caroline R) emp city h 16 Conklin
Rodier George A (Eliza C) elec SGLCo h 78 Saratoga
Rodigue Cecile waitress 111 Worthington r 51 Hayden av
Rodimon Donald L r 76 Gresham av
—Elizabeth A wid Frank L h 237 Bay
—LeRoy F (Harriet M) powerman TelCo h 76 Gresham av
—Leroy D F (Marion S) in US Army h 8 Reed
—Pearl G clk 1295 State h at Hampden
Rodin Grace I wid Emil W h 121 Blaine
Rodman Phyllis F Mrs office sec 240 Chestnut r 764 Belmont av
—Robert (Phyllis F) in US Army r 764 Belmont av
Rodolakis Michael emp mailing room PPubCo r 30 Carew
—Stephen (Amelia) welder Westinghouse h 30 Carew
Rodowick Stanley F (Mildred) foreman E Hartford Conn h 16 Orange
Rodowicz Stanley (Josephine J) trucker 2108 Columbus av h at WSpfd
—T Peter toolmkr 29 Worthington r 122 Chestnut
Rodrick Viola wid John h 125 Ferry
Rodrigues Anthony N civilian instructor radio work US Govt r 77 Westminster
—Cecil A (Alice) supv USRCo h (6) 2702 Main
—Manuel L chef WSpfd r 77 Westminster
—Mary wid Manuel h 77 Westminster
Rodriguez Joseph C projectionist 11 Elm r 16 Montmorenci
—Sparo mach opr USA r 52 7th
Roduch John lab B&A r 170 Sharon
Roe Hubert H (Hope) proofreader 47 Federal h at Westfield
—Jesse (Beulah) mach opr r 104 Wayne
—Louis (Pearl A) (Benton Park Package Store) 521 State h 2235 Wilbraham rd
—Pearl A Mrs clk 521 State r 2235 Wilbraham rd
—Walter A draftsman USA r 1839 Main
Roebuck Andrew (Evelyn M) chief clk 395 Liberty h 613 Dickinson
—John (Marie) J mech USA h 23 Agnes
Roeder Ruth R clk Somerville Conn h (8) 109 High
Roesler Gwendolyn H Mrs clk (503) 1200 Main r 199 High
Rogalewski Rose A nurse emp (302) 1537 Main r 122 Massasoit
Rogalsy Peter P (Cleora N) insp USA h 23 Leete
Roger Ernest emp MDFCo r 1340 Main
—James F Jr servilce man 559 State h at W Spfd
Rogers Abel E mach opr AmBCorp r 589 State
—Agnes W wid Apgar C h (1) 66 Sorrento
—Alice Mrs r 120 Alderman
—Alice M wid Frank J h 102 Wilbraham rd
—Allen B sta eng USRCo h 73 California av
—Arline H Mrs drsmkr 65 Lansing pl r do
—Arthur mech 55 Stockbridge r 1132 Main
—Barbara A tel opr TelCo r 81 Miller
—Bernice emp 289 Bridge r 17 Commonwealth av
—Bertha M in US Marines r 388 Page blvd
—Bertram H (Sadie M) construction foreman h 32 Myrtle
—Clifford R (Rea S) r 38 School
—Derwood B (Anna E) set-up man USA h 8 Robinson
—Donald E (Florence R) pressman S Republican h 81 Miller
—Donald E Jr in US Navy r 81 Miller
—Donald H (Rosaline M) rem to Maine
—Donald P (Alpha M) prof AmIntCol h 80 MassAv
—Donald W emp USA r 31 Stebbins
—Dorothy F bkkpr Westinghouse r 32 Myrtle
—Edith emp AmBCorp r 38 Westford av
—Edith M tchr Framingham r (1) 66 Sorrento
—Edward F (Jessie M) Navy insp E Longmeadow and (Springfield Typewriter Exchange) 344 Worthington h 18 Blaine
—Edward J (Carrie J) ins agt (303) 145 State h 105 Narragansett
—Edward J (Mary T) emp A&PCo h (4) 38 Long Hill
—Elizabeth wid Daniel E r 65 Central
—Estelle emp 1414 Main r 104 Mulberry
—Etta R wid Russell emp 82 Central h 83 Pine
—Evelyn M Mrs clk 365 State h 83 Kenyon
—Florence B wid William G r 22 Renceiau
—Florence L Mrs rem to NY
—Florence N clk Spfd Nat Bank r 212 Pearl
—Frances N priv sec 310 State h at Wilbraham
—Frank H (Alice H) yard brakeman NYNH&H h (5) 77 School
—Frederick (Caroline L) mgr (704) 1387 Main h 38 Oxford
—G Constance clk USA h (43) 198 Bowdoin
—George J (Shirley A) toolmkr USA h 426 Union
—George M (Evelyn L) in US Navy h 86 St James cir
—George S mach opr VNCo r 138 Spring
—George T watchman G&BMfgCo r 107 Spring
—Grace D wid Josephus rem to Maine
—Harland H (Lucy A) inrtaller TelCo h 157 Marion
—Harold L (Ethel R) ins slsman (801) 145 State h 66 Scott
—Harold L Jr in Royal Canadian Air Force r 66 Scott
—Harry welder emp 531 Worthington r 61 Thompson
—Harry musician and clk (208) 29 Worthington r 192 Pearl
—Harry L (Ila M) dry cleaner emp 281 Mill r 84 Agnes
—Harvey L foreman USA h at Westfield
—Helen M clk AmBCorp r (4) 38 Long Hill
—Hiram M (Elizabeth S) asst sls mgr Boston h 51 Oxford
—J Anthony rubberwkr CFalls r (8) 17 Congress
—Jacqueline (Carol's Beauty Shoppe) 344 Bay r 200 Marion
—James J (Nettie B) mech 385 Liberty h 25 Olive

ALBERT C. WHITE, JR., INC.
293 BRIDGE STREET TELEPHONE 2-5109
COMPLETE
INSURANCE SERVICE

REAL ESTATE
MANAGEMENT
SALES and APPRAISALS

MACMILLAN & SON
REALTORS
154 BROADWAY TEL. 6-8338

ALL FORMS OF
INSURANCE
MORTGAGE LOANS

—Jewelry Store John H Drury mgr 1558 Main
—John A r 56 Cleveland
—John H in US Navy r 51 Oxford
—John O (Arline H) asst prod mgr AmBCorp h 65 Lansing pl
—Julia C h 38 School
—June A clk Federal Intermediate Credit Bank r 22 Howard
—Lena C clk (326) 36 Court r (1) 66 Sorrento
—LeRoy chef r 107 Spring
—Lewis (Ethel G) h (8) 3 Keith
—Lois M r 77 Fort Pleasant av
—Louisa T wid Charles W h 24 Lawrence
—Lucy L wid Joseph r (8) 17 Congress
—Lula P Mrs mech USA r 731 Union
—Lulu E h 127 St James av
—M Crosby (Marian S) chief editorial writer Spfd Union (310) 1618 Main h at WSpfd
—Mabel I wid William E emp 69 Leyfred ter r do
—Margaret C Mrs clk USA r 79 Dana
—Marie E Mrs waitress 1940 Main r (2) 2141 do
—Marie L Mrs married Clarence Chevalier
—Marion C bkkpr r 32 Myrtle
—Marion D packer A&PCo r 25 Olive
—Mary wid Albert A h 110 Bond
—Mary F wid Charles L h 419 Franklin
—Mary L clk MMLInsCo r 24 Laurence
—Mary T Mrs presser 325 Belmont av r (4) 38 Long Hill
—Maude L wid Ira A grocer 15 Orchard h (13) 2147 Main
—Myra opr B&A r 627 Chestnut
—Norman H (Eva A) emp AmBCorp h 24 Bristol
—Obie L (Josephine R) mach AmBCorp h 190 Bowdoin
—Olin S (Marion L) precision grinder B-DCBCo h 36 Applewood pl
—Oscar B suburban editor S Union r 32 Byers
—Paul announcer WMAS r 574 Chestnut
—Paul P (Florence L) tool grinder USA h 212 Pearl
—Priscilla M filer Chicopee r 110 Bond
—Raymond A (Leona) letter carrier h 290 Worcester 10
—Robert A (Margaret C) route foreman 45 Pomona h 79 Dana
—Robert L (Margaret A) sta eng USRCo h 56 Auburn
—Robert M (Norma S) janitor E Longmeadow h 31 Stebbins
—Russell L (Anita B) driver 281 Mill h 26 Washburn
—Sarah L wid Cyrus S died Sept 10 1943 age 91
—Shirley nurse S Hospital r do
—Silas J mgr 86 Albany h at W Spfd
—Stanley fire alarm opr SFD r 17 Brighton
—The apts 158-160-162 Walnut
—Vinie G wid Loyal L died Jan 6 1944 age 82
—Warren L (J Ruth) linotype opr S Union h 51 Saratoga
—William slsman NY r 1104 Worthington
—William r 2882 Main
—William A (Ella M) meat mgr A&PCo h 104 Milton 10
—William G (Mildred W) rem to NY
—Winniefred E steno (713) 1387 Main h 896 Worthington
—see Rogders
Rogerson Andrew (Agnes B) prod asst USA h at N Wilbraham
Roginski Alexandra wid Frank cleaner 140 Chestnut h 112 Everett
Rogow Jacob (Sarah T) emp MBCo h 744 White
—Sarah T Mrs emp USA r 744 White
Rogowosky Adolph elev opr 297 Plainfield h at Westfield
Rogowski Apolonia wid Michael winder LM&SCo h 23 Lawe 10
—Edward J in US Marines r 23 Lawe 10
—Francis P (Stella B) supt 36 Willow h at Chicopee
—Stanley (Stella) benchman USA h 138 Catharine
—Stella mach AmBCorp r 23 Lawe 10
Rohan Anna E wid Michael E r 251 Oak Grove av
—Bernard R in US Army r 14 Parkin
—Carl E (Isabella) plumber emp 31 Sanford h 251 Oak Grove av
—Florence A mach opr 296 Main r 57 Virginia
—Helen insp 33 Morris r 64 Temple
—Margaret r 566 Sumner av
—Martin J (Mary E) tirewkr USRCo h 5 Roy
—Raymond B (Lucy D) toolmkr Westinghouse h 14 Parkin
—Shirley L slswoman 1373 Main r 14 Parkin
—Walter J (Nora E) mech USA h 14 Summit
—see Roane
Rohde Carl P (Alice) mech 235 Worthington h 639 Sumner av
Rohloff William A (Carolyn J) mach opr VNCo h (8) 329 Central
Rohmann Dorothy C Mrs h 28 Collins
—Paul A (Rosalie F) chauf 61 Orchard h 49 do
Rohrbach John H r 478 Union
—Margaret A wid Oliver W h 478 Union

—Oliver B mach Clinton r 478 Union
Roi—see King and Roy
Rojas Celia clk 1439 Main r 22 Howard
—Marie slswoman ASCo r 26 Howard
Rokosz Albert (Lena A) forgers helper MDFCo h 123 Patton
—Anna (Armory Lunch) 144 Armory r 140 do
—Felix (Elizabeth A) assembler Westinghouse h 56 Everett
—Helen A mach opr USEnvCo r 123 Patton
—Lillian H waitress 144 Armory r 140 do
—Martin (Anna) sexton 144 Armory h 140 do
—Theresa F waitress 144 Armory r 140 do
Roland Celenise M wid Adolphe r 157 Oak Grove av
Roleau William A cable splicer 283 Worthington h at Agawam
Rolinski Anna I clk USA h at Florence
Rolland Harvey E (Julia A) chauf 1891 Main h 32 Grosvenor
—Joseph A (Florence) millwright 55 Stockbridge h 39 Morgan
—Lionel N (Pearl G) platform man RyEx h 37 Douglas
Rollend Alexander J (Della M) chef 800 State h 73 Sherman
—John D (Rita T) mach opr VNCo h 19 Batavia
—Leo G in US Army r 73 Sherman
Rollins Aubrey B assembler SETCo r 67 Cambridge
—Charlotte A wid Theodore B died Aug 25 1943 age 78
—Doris I Mrs mach E Longmeadow r 38 Dexter
—E H & Sons Inc Albert D Klages rep investments (611) 1387 Main
—Florence C wid William C h 128 MassAv
—Frederick S (Mildred) mech WSpfd h 40 Kenwood ter
—George A (Dorothy H) clk PO h 16 Buckingham
—Gladys E Mrs assembler AmBCorp r 50 Essex
—Helen L wid George S r 66 Mapledell
—Howard E (Ruth E) grinder Holyoke h 193 Arthur
—Howard E Jr (Lillian) in US Marines r 193 Arthur
—Hugh L (Florence M) chauf 1414 Main h 975 Boston rd
—James C (Verna S) florist Agawam h 48 Dearborn
—James R (Mary M) div supt Westinghouse h 104 Ontario
—Janet F r 28 McKnight
—Joan A tchr music 104 Ontario r do
—Kenneth B mech IMCo r 128 MassAv
—Lelia H wid Frank binderywkr 53 Wilbraham rd r 89 Sherman
—Mildred D Mrs tchr 103 William r inq do
—W Allen (Laura M) grinder VNCo h 27 Slater av
Rolly Beauty Supply & Equipment Co (Louis J Rolly) 72 Worthington
—Grace N Mrs (Tra-Wave Co) 72 Worthington h 255 Norfolk
—Louis J (Grace N) (Rolly Beauty Supply & Equipment Co) 72 Worthington h 255 Norfolk
Rolnick Maurice A (Mary) dairy mgr 2018 Main h 58 Grosvenor
Rolston Hannah seamstress 1484 Main r 113 High
—Julia A wid Matthew h 100 Northampton av
Roma John E (Ernestine J) insp CFalls h (8) 2851 Main
Roman Adam E r 38 Grosvenor
Romaniak Caroline L child nurse NY r 106 Edendale
—Frank S (Katherine) tailor emp 433 Eastern av h 58 Murray Hill av
—George M in US Navy r 58 Murray Hill av
—John P (Anna M) janitor 23 Osborne ter h 106 Edendale
—Mary A bkkpr MDFCo r 106 Edendale
—Stanley clk 1576 Main r 33 Edwards
Romanko Alice cashier 314 Bay r 18 Dawes
—Daniel (Katherine) mail porter B&A h 18 Dawes
—Mary H clk SF&MInsCo r 81 Mulberry
—Michael r 18 Dawes
—Stephen in US Marines r 18 Dawes
Romano Diodato (Alfonsina) mason h 62 York
—Dominick (Cora M) assembler G&BMfgCo h 121 Parkside
—Gaetano (Cesira A) emp 93 Orleans and tchr music 853 Main h do
—James (Madeline N) emp SGLCo h 41 Rutledge av
—Joseph (Virginia) in US Army r 32 7th
—Joseph L (Emilinda M) chauf 10 West h 79 Lebanon
—Joseph P (Ida C) eng SGLCo h 67 Marble
—Patrick V (Mary J) asst eng USA h 253 Hancock
Romanoff Sidney (Zelma B) group leader Westinghouse h 24 Keith
Romanoski Edith E nurse S Hospital r 853 Chestnut
Romanowicz Frank A (Elsie) selector 297 Plainfield h at WSpfd
Romanowski John (Catherine) emp S Bronze & Aluminum Co r 36 Temple
Romansky Doris C mach opr AmBCorp r 73 Roseland
—Dorothy clk Westinghouse r 73 Roseland
—Henrietta mach opr B-DCBCo r 73 Roseland
—Joseph F (Mary M) h 73 Roseland
—Josephine winder ABCo r 73 Roseland
Rombold Adella T supt 23 Buckingham r do

Romboletti Carlo F (Helen B) mach opr h 42 Florence
—Secondo G (Lena M) baker GBCo h 42 Florence
Rome Jacob S (Mary) assembler USA h 35 Brookline av
—Joseph (Rose) mach opr r 49 Calhoun
—Mardelle R Mrs clk Longmeadow r 37 Spring
—Paul S in US Army r 35 Brookline av
—Samuel (Mardelle R) profiler USA r 37 Spring
—Sherman L in US Army r 35 Brookline av
Romejko Alexander M (Rose A) mach opr WSpfd h 78 Cleveland
Romenko Alexander (Olga) mach E Longmeadow h 149 Bowles
Romeo Antonio P in US Army r 345 Belmont av
—Dominick F (Grace C) h 345 Belmont av
—Pasquale N (Rose J) with Rainbow Diner 2107 Columbus av h 42 Euclid av
—Salvatore C pocketbookmkr 93 Orleans r 345 Belmont av
Romito Angelo (Jennie J) (Frank Romito & Sons) 1010 Main h 23 Warriner av
—Anthony in US Army r 28 Warriner av
—Frank emp 1010 Main h 28 Warriner av
—Frank & Sons (Angelo Romito) grocers 1010 Main
—Theresa A winder Westinghouse r 28 Warriner av
Rommel Carl W (Irene S) h 464 Chestnut
—Irene clk 254 Bridge r 464 Chestnut

**ROMSEY ALBERT**
**(Anna) arch support specialist 210 Walnut h 28 James tel 7-0053**

—Helen wid Benjamin h 8 Bayonne
Romski Harry chef 754 Sumner av r 33 Continental
Rona Leonard (Violet L) clk Westinghouse h 1793 Roosevelt av
Ronaldson G Richard (Frances A) executive Thompsonville Conn h 8 Blake Hill
Ronano Frank A (Anna M) weaver h 27 Jenks
Ronayne Alice M clk TelCo r 78 Pearl
—David J (Mary B) mach emp 70 Leete h 9 Gunn sq
—James J (Stella) emp 166 Lyman h 2417 Main
—Richard J (Anna A) heat tester PM&GCo r 78 Pearl
—Robert E (Priscilla D) in US Army h 103 Hood
—Stella L office asst 130 Lyman r 2417 Main
Roncalli Albert J (Priscilla G) paper cutter PPCo h 65 Wason av
—Armand L (Virginia I) mach opr WSpfd h 33 Smith
—Egisto r 404 Armory
—Frederick R (Frances N) shoe repr emp 36 Harrison av h 404 Armory
—Norma I mach opr AmBCorp r (16) 10 Wendell pl
—V Anthony (Rita G) shipping clk 42 Hampden h 47 Pasco rd 10
Roncarati Alexander L (Marjorie N) mgr 2385 Columbus av h 21 Eloise
—Doris E Mrs assembler 367 Worthington r (1) 4 Brigham
—Dorothy M mach opr USA r 75 Florence
—Edward F (Doris E) in US Army h (1) 4 Brigham
—Emidio A (Argia M) emp 171 Maple h 75 Florence
—Florence M mach opr BSTWks r 75 Florence
—Gaetano P in US Army r 75 Florence
—Henry W in US Navy r 75 Florence
—Lino (Rina M) emp IMCo r 11 Olive
—Louis F (Rose) mach opr VNCo h 21 Eloise
—Rose I married Roger Menard rem to New Jersey
Roncolli Nino radio repairman h (7R) 511 Main
Rondeau Catherine E winder 33 Morris r 24 Nelson av
—Della M wid Eugene F matron 33 Morris h 24 Nelson av
—Edward J stock chaser VNCo r 1128 State
—Ernest L (Isabelle L) millwright VNCo h 1128 State
—Joseph E (Gertrude H) mech Westinghouse h 14 Burlington
—Lorraine R Mrs typist USA r 34 Leete
—Minnie wid Peter h (3) 144 Spring
—Thomas J (Yallie A) painter VNCo h 45 King
—Wilfred R (Lorraine R) insp E Longmeadow h 34 Leete
Rondinelli Pietro furnace tender S Bronze & Aluminum Co r 41 Ferry
Rondoletto Catherine P wid Anthony J h 15 Kibbe av
—Dominic (Lena M) h 341 Taylor
—Elvira C slswoman 246 Chestnut r 341 Taylor
—Nita A mach opr Patricia Undergarment Co Inc r 341 Taylor
—Pietro rem to Boston
Ronin Albert (Anna B) farmhand r 15 Hollywood
—Anna B Mrs sec Guild Bag Co Inc 162½ Chestnut r 15 Hollywood
Ronk Samuel E (Gertrude G) emp Spfd Bank for Co-operatives h 54 Warner
Ronnau Henry H (Anna) emp Westinghouse h 2431 Roosevelt av
Ronval Alexander J (Florence B) chauf StRy h 36 Edgemont
Ronzoni Angelo loader PM&GCo r 93 Roseland
—Anna M mach opr r 93 Roseland
—Joseph L in US Army r 93 Roseland
—Lorenzo R (Letizia J) kilnwkr HGWCo h 93 Roseland

BUILDING MATERIALS
WOODWORK
838-852 State Street

HAMPDEN-ELY CO.

PAINT & HARDWARE
CURTIS WOODWORK
Telephone 7-3501

WHITNEY INSURANCE ASSOCIATES
ALL FORMS OF INSURANCE
WILLIAM A. HURLEY - DANIEL M. WALSH, Jr.
18 Vernon St. Phone 4-8241

Rood Adolphus D (Ethelyn H) physician (238A) 146 Chestnut h (B) 156 Maple
—Agnes Mrs slswoman 17 Sanford r 1871 Main
—Arthur C in US Navy r 1526 Dwight
—Gladys W clk (12) 36 Court r 60 Montrose
—Irma clk WSpfd r 26 Howard
—Josiah G painter r 9 Bay
—Madeleine A h 199 Belmont av
—Matilda M h (155) 786 State
—Mildred F Mrs h 1526 Dwight
—Walter E (Marcia J) in US Army h 129 Powell av
—William R in US Navy r 1526 Dwight
Rook Susan K Mrs r 83 Grover
Rooke Eliza wid Walter W h 87 Lyndale
—George R in US Marines r 60 Newland
—Norman F draftsman E Hartford Conn r 87 Lyndale
—Ralph M in US Marines r 60 Newland
—Walter L (Bernadette A) grinder USA h 60 Newland
Rooney Arthur H (Jeanette A) mach CVMfgCo h 29 Wing IO
—Arthur W (Anna M) foreman CVMfgCo h 32 Kent rd
—Catherine Mrs h 45 Holyoke
—Edward A letter carrier r 101 Orange
—Edward J in US Army r 84 Orange
—Edward T in US Navy r 82 Garfield
—Frank r 1853 Main
—Henry J (Linda D) (Raleigh & Rooney) 23 Lyman h 82 Garfield
—Henry W slsman 23 Lyman r 82 Garfield
—James (Mary S) mail porter B&A r 73 Franklin
—James P (Nora C) clk B&A h (5B) 304 Union
—John porter S Hospital r do
—John E (Claire A) mach E Longmeadow h 110 Grenada ter
—John F (Dellenda A) h 84 Orange
—Joseph E (Alice L) in US Army h 18 Quebec IO
—Leo J in US Army r 5 Quebec IO
—Leonard W (Alice E) stock buyer E Hartford Conn h 58 Virginia
—Mary C clk Chicopee h 101 Orange
—Mary L wid James assembler CVMfgCo r (3) 220 Pearl
—Mary M Mrs clk USA r 84 Catharine
—Michael J r 31 Wing IO
—Nellie M wid William J h 5 Quebec IO
—Redmond J guard 79 York h at Monson
—Sadie Mrs insp AmBCorp r 293 Dwight st ext
—Thomas J baker emp 1622 Main h at Longmeadow
—William teletypist USA r 133 Maple
—William emp A A F Depot r 29 Wing IO
—William F (Gladys M) watchman H L Handy Co h 50 10th
Roos Alexander (Bertha A) group leader Westinghouse h 821 Carew
—Anna wid John M h 378 Franklin
—Anna K wid Carl r 999 Sumner av
—C Edward emp MBCo r 49 10th
—Carl A (Hazel P) mach opr Westinghouse r 378 Franklin
—Caroline wid Peter C h 49 10th
—Christine E clk ASCo r 378 Franklin
—Doris E clk WSpfd r 1189 Carew
—Earl F (Constance W) foreman G&BMfgCo h 22 Eloise
—George E in US Army r 12 Coomes
—George S (Louise A) mach emp 11 Market h 12 Coomes
—George W (Ruth B) insp MDFCo h 58 Suffolk
—Geraldine S clk 95 State r 1189 Carew
—John G (Rose E) mgr 3106 Main h 1189 Carew
—Maximilian (Valentine L) clk 668 St James av h 823 Carew
—Maximilian Jr letter carrier r 823 Carew
—Mildred R married Jules Horky rem to Somerdale NJ
—Robert A in US Navy r 823 Carew
Roosa George insp USA r 122 Chestnut
—Ray L (Julia E) asst treas-mgr Charles Millar & Son Co 26 Willow h 214 High
Root Antha M wid Cassius D r 38 Lyndale
—Charles S (Edna S) foreman Westinghouse and (Chas S Root Mfg Co) 92 Dimmick h 53 Cloran
—Chas S Mfg Co (Charles S Root) hdw mfrs 92 Dimmick
—Dorus A (Elizabeth W) gang boss USA h 96 Maynard
—Edna D Mrs restwkr USA h 84 Stebbins
—Edna S Mrs clk Office Price Administration r 53 Cloran
—Herbert C chief SFD h 56 Vermont
—Herbert C Mrs (Luella E M) died May 6 1944 age 61
—John A (Mary S) elec emp 19 Broadway h 41 Whittier
—Leverne R (Edith A) in US Army r 160 Euclid av
—Lillian wid Walter F h 10 Myrtle ter
—Pauline A Mrs mail clk SETCo r 49½ Pine
—Pauline M mach opr DMCo r 56 Vermont
—Richard C in US Army r 84 Stebbins
—Roderick (Pauline A) in US Army r 49½ Pine
—Roy C in US Army r 84 Stebbins
—Shirley A cost clk 53 Hillman r 26 Lafayette
—Stanley A in US Navy r 53 Cloran

—Sylvia I clk Third Nat Bank and Trust Co of Spfd 1391 Main h at WSpfd
—Thelma G masseuse (12) 34 Maple h at WSpfd
—William H deputy collector (344) 436 Dwight h (9) 43 School
Root's Express rear 162 Taylor
Roots Calvin L (Leona I) (Pine Point Welding Service) rear 38 Berkshire av h 38 do
Roper Arthur E (Elizabeth H) toolmkr 55 Stockbridge h 806 Sumner av
—Robert G (Mildred B) slsman Boston h 654 Sumner av
—Walter F (Harriette N) (Roper and Broderick) (340) 1694 Main h at Longmeadow
—and Broderick (Walter F Roper and Walter M Broderick) mech engs (340) 1694 Main
Roraback B Pierson insp WSpfd r 122 Chestnut
Rosa Gabriella A Mrs emp 140 Chestnut r 340 Liberty
—John in US Navy r 340 Liberty
—John M (Gabriella A) molder G&BMfgCo h 340 Liberty
—Lena A card punch opr USA h at WSpfd
—Michael in US Army r (8) 40 Wartiner av
—Porfsa seamstress 100 Alderman r 340 Liberty
Rosakis John (Asimo) emp VNCo h 1070 Dwight
Rosate Angelo tailor emp 26 Vernon h (5) 17 Edwards
Rosati Albert E pres M & R Transportation Co Inc 28 Columbia ter r inq do
—August (Carolyn) (Forest Park Upholstering Co) 515 Belmont av h 16 Dickinson
—August (Dirce L) emp city h 422 Franklin
—Celestina order clk 101 Taylor r 422 Franklin
—Constantine (Wanda P) cutter DMCo h 8 Gilman
—Dorothy A Mrs insp AmBCorp r 2616 Main
—Ector F (Clara) treas Massasoit Engraving Co (26) 77 Worthington h at E Longmeadow
—Erminie R (Mary W) ins agt 182 State h 28 Ozark
—John C mech Westover Field r 51 David
—Joseph (Esther) h 51 David
—Kermit R (May L) foreman 28 Columbia ter h 41 Claremont
—Rodney C (Adeline E) ins agt (2) 182 State h 524 Dwight rd
—Theodosia clk US Govt r (1) 69 Wilbraham rd
—Viva A wid Felix A h (1) 69 Wilbraham rd
Rosazza Mary B asst forewoman USA h 1256 Dwight
Roscetti Anthony H (Florence) emp Westinghouse h 13 Plymouth
—Florence Mrs assembler 4 Birnie av r 13 Plymouth
Roscher Hildegarde emp BMTCo r 18 Hamburg
Roscoe Gertrude M Mrs cleaner ASCo r 61 Everett
—William E in US Marines r 61 Everett
Rose Alice M nurse 40 Orange r do
—Anthony F rem to Plymouth
—Arthur S in US Navy r 18 Fairmount
—Beauty Shoppe (Mrs Rose Goosek and Blanche Bannach) beauty shop 140 Spring
—Charles (Margaret M) lab h 112 King
—Claudia I clk MCCo r 1303 Bay
—Clifton F rem to Chester
—Conrad J (Rita M) switchman B&A h 9 Jones
—Cora wid Elmer r 67 Dexter
—Cortland W (Juvenea W) custodian 684 State h 88 Catharine
—Donald W (Anita I) mach 412 Albany h 31 Nottingham
—Edwin M (Beatrice S) mgr 130 Lyman h 52 Webber
—Ellen Beauty Salon (Rosa E Lopardo) (6-7) 1028 Main
—Fannie Mrs r 29 Ruskin
—Frances G tchr Cohasset r 29 Ruskin
—George r 52 High
—George D letter carrier PO 436 Dwight h at WSpfd
—George J slsman h (2) 184 Carew
—James M in US Army r 52 Webber
—Jason P (Rose M) rem to Plymouth
—Kenneth C in US Navy r 1303 Bay
—Lillian N comptometer opr AmBCorp r 55 High
—Ludwig in US Army r 31 Saratoga
—Margaret M Mrs clk MMLInsCo r 112 King
—Market (Samuel Solomon) meat 1175 Main
—Michael J R (Margaret E) pres-v pres-treas The Wonderbar of Springfield Inc 15 Lyman pres-v pres-treas Crown Hotel Co Inc do and mach AmB Corp h 70 Appleton
—Murdo J (Teresa M) emp 67 James r 112 King
—Oscar H (Fannie D) insp G&BMfgCo h (2) 2947 Main
—Paul A (Mildred L) associate eng USA h at Hampden
—Ralph (Pearl) rem to Agawam
—Ruby E nurse US Army r 52 Webber
—Stanley J (Ethel A) insp E Longmeadow h 163 Chapin ter
—Thomas U (Lerline C) set up man IMCo h 1303 Bay
—Viola M Mrs housewkr h 11 Woodbine av
—Wallace N (Marie F) in US Navy h 91 Ashley
—Walter S (Pearl M) insp VNCo h 87 Edgewood

—Wellington C (Florence E) chemical opr 644 Monsanto av 10 h 31 Santa Barbara
—William A (Anna J) profiler E Longmeadow h (1) 96 Marble
—William B (Agnes M) chef 2175 Main h 31 Saratoga
—William L (May A) shipping clk 385 Liberty h 853 Main
Rosebud Florists (Micha Gouron) 1587 Main
Rosecramp The apts 73 Franklin
Rosedale Dress Inc (David Drown) 4th fl 296 Main
Rosefelt James E (Elizabeth) coml trav h 35 Brown
Roseland The apts 330 Plainfield
Roselind The apts 59 Thomas
Rosell Kiddie Shoppe (Abraham Rosenthal) clothing 1804 Main
Rosemond The apts 28 Roseland
Rosen Benjamin (Lizzie) emp USA h 29 Brookline av
—Carl J (Elin V) toolmkr Westinghouse h 171 Bristol
—I Shirley Mrs married Charles S Roth
—Lawrence C r 38 Bancroft
—Lillian S tel opr WUTelCo r 17 Calhoun
—Nathan H in US Army r 1450 Dwight
—Samuel (Lillian) clk SPMInc h 1446 Dwight
Rosenauer Jean D tel opr (123) 283 Worthington h at WSpfd
Rosenbeck Julia F wid William N r 3 Berendo
Rosenberg A Frederick (Leita A) mgr 1636 Main h 157 Bowles
—Ada clk 195 State r 33 Albemarle
—Adolph W (Nellie B) janitor 1621 Main h 36 Willard av
—Albert A (Rose R) supt 1924 Main h 62 Perkins
—August C painter 11 Dawes h do
—Barry (Ruth) in US Navy r 1968 Main
—Benjamin (Gussie) clk 8 Stearns sq h 42 Whittier
—Carl E (Gladys W) clk SF&MInsCo h 31 Albemarle
—Charles (Anna E) delica 669½ Dickinson h 660 do
—Clara E cafeteriawkr MMLInsCo r 33 Albemarle
—Edward L r 362 Chestnut
—Frederick W (Minnie L) benchwkr 56 Main h 222 Wilbraham rd
—Gussie Mrs (Union Wall Paper & Paint Co) 8 Stearns sq r 42 Whittier
—Harold W in US Army r 660 Dickinson
—Harry (Alyce) erector WSpfd h 44 Woodside ter
—Harry D clk 56 Read r 168 Commonwealth av
—Henry A emp USA r 517 State
—Jennie E wid Samuel H h 362 Chestnut
—Lloyd M in US Navy r 932 Belmont av
—Milton (Rhoda) in US Army r 81 Knollwood
—Minnie wid Ernest h 33 Albemarle
—Rebecca wid Samuel r 87 Bancroft
—Robert W tchr 235 State r 33 Albemarle
—Ruth Mrs bkkpr 1968 Main r do
—Samuel M (Elizabeth) prod eng Holyoke h 767 Armory
—Simon (Esther) clk 1144 Main r 492 White
Rosenbloom Benjamin in US Army r 113 10th
—Harry (Augusta) (College Cleaners & Tailors) 14 Catharine and 134 State h 146 Chapin ter
—Irving J (Lillian) asst treas Berkshire Upholstered Furniture Co and asst treas Barclay Furniture Co Inc 116 Liberty h 190 Commonwealth av
—Levi (Sarah) peddler h 113 10th
—Rebecca wid William emp Am Saw Co h 107 Congress
Rosenburg Frank E (Dolly) (Armory Hill Print) and (Armory Hill Target Co) 191 Chestnut h at Longmeadow
Rosenburgh Blanche D wid Frederick W h 56 Fort Pleasant av
Rosendorf Herbert (Anna) lessee F L Roberts & Co 2243 Columbus av h 65 Belmont av
—Melvin J r 65 Belmont av
Rosenfeld George rem to Boston
Rosenholm Carl E mech 34 Hampden r 115 Governor
—Mildred S assembler Westinghouse r 115 Governor
—Peter (Anna C) mach emp 34 Hampden h 115 Governor
Rosenkrantz Joseph K (Kate J) with Guild Bag Co Inc 162½ Chestnut h (5) 74 Grenada ter
—Milton J in US Army r (5) 74 Grenada ter
Rosenthal Abraham (Dorothy R) h 47 Somerset
—Abraham (Mildred) (Rosell Kiddie Shoppe) 1804 Main h 29 Clement
—Bertha prin clk-steno (15) Municipal bdg r 47 Catharine
—Celia S Mrs sec Burreby-Rose Beauty Academy Inc 1433 Main r 143 Commonwealth av
—Howard (Lillian D) in US Army r 2474 Main
—Howard S in US Army r 29 Clement
—Max (Minna) emp SPMInc h 150 Leyfred ter
—Morris (Edith I) eng Chicopee h 182 Locust
—Philip M (Celia S) treas Burreby-Rose Beauty Academy Inc 1433 Main h 143 Commonwealth av
—Tobacco Co branch of Joseph P Manning Co Edward Goldberg mgr 117 Lyman
—Wolf (Celia) tailor 251 Bay h 47 Catharine
Rosenwall Rudolph F (Margaret E) diesinker USA h 31 Parkerview
Rosetta The apts 37 Sargeant

KOPPERS COKE
PITTSTON ANTHRACITE COAL
146 STATE STREET
COKE OIL PUNDERSON COAL
PHONE 4-5631
FUEL AND RANGE OIL
BITUMINOUS COAL
29 LOGAN STREET

FIELD, EDDY & BULKLEY
1200 MAIN STREET
PHONE 4-1112
Insurance Service

Rosever Kenneth M (C Adele) slsman 338 Columbus av h 309 Bay
—Milo S (Adrienne L) slsman h 186 Norfolk
Rosna E Clyde (Charlotte D) salvage man E Longmeadow h 15 Sorrento
Rosienski Edward F (Gertrude P) aircraftwkr r 11 Merwin
Rosine Mary A wid Thomas F r 66 Ambrose
Rosinski Boleslaw J (Margaret S) painter emp 1537 Main h 49 Queen
Rosinsky Eva slswoman 1414 Main r inq do
Roskuszka Jozef P (Marya H) h 19 Rapalus IO
—Paul P r 19 Rapalus IO
—Victoria H r 19 Rapalus IO
Roslund Gerda S Mrs cafeteriawkr MMLInsCo r 114 Waldorf
—J Edwin (Gerda S) carp h 114 Waldorf
Rosner George (Minnie I) mach opr PM&GCo h 40 Hancock
—Henry F (Evelyn E) route slsman 55 Pomona h 86 Merrill rd
—John G (Freda F) h 38 Hancock
—Norman G in US Navy r 40 Hancock
—Sandra rem to New Haven Conn
Rosnick Hodess wid Israel r 258 Carew
—Jacob (Rachel B) slsman h 52 Eldridge
—Julius (Esther B) meat and grocer 674 Dickinson h 10 Olmsted dr
—Rachel B Mrs tchr Glenwood School r 52 Eldridge
Rosoff Edith Mrs slswoman 1320 Main r 107 Jefferson av
—Esther Mrs clk 183 Pine r 4 Florence
—Israel (Esther) (Pine Delicatessen and Baking) 183 Pine h 4 Florence
—Mary steno 55 Stockbridge r 9 Temple
—Philip emp VNCo r 2882 Main
—Samuel emp CVMfgCo r 174 Fort Pleasant av
—Samuel (Ida B) h 9 Temple
Rosolinsky Harry (Jennie) h 1450 Dwight
Ross Albert J emp 361 Taylor h 40 Locust
—Alberta J r 40 Locust
—Alice G nurse 14 Summit h do
—Alice M clk (501) 293 Bridge r 40 Locust
—Alma wid Albert H h 44 Bristol
—Anna L Mrs cosmetic rep r (1) 292 Sumner av
—Anna R married Randall Stewart Jr
—Arthur E (Ruth H) planning clk MCCo h 16 Harkness av
—Barbara A clk B&A r 49 Fort Pleasant av
—Bedding and Furniture Shops (Sayle M Myler) 1114 Main
—Bertha G steno Holyoke r 79 Buckingham
—C Edward (Ruth S) rem to Gasden Ala
—Caroline I wid Elmer A h (1) 2851 Main
—Charles porter Highland Hotel r 52 7th
—Charles C (Alice S) railway mail clk h 379 Tremont
—Christina K wid Robert died Aug 11 1943 age 85
—Clemence M r 80 Linden
—Davida R r 42 Terrence
—Donald H in US Army r 159 Eddy
—Donald L slsman 395 Liberty h at Longmeadow
—Dorothy M steno TelCo r 40 Locust
—Douglas A (Catherine M) checker USA h 25 Vermont
—Douglas W (Iona C) slsman h 1459 Bay
—Edmond B service man TelCo h 80 Linden
—Edna H Mrs typist 365 State r 70 Chestnut
—Edwin A (Leonie L V) assembler h 218 Oakland
—Edwin O (Katherine I) in US Navy h 29 Bloomfield
—Elizabeth A Mrs clk Westinghouse r 28 Randall pl
—Elizabeth R r 4 Benton pl
—Elva R married Noel D Gardner
—Ernest (Elizabeth A) emp 55 Randall pl r 28 do
—Ernest A (Cora) r 64 Marble
—Faye wid John nurse (1) 31 Maple r do
—Florence M office sec Renner-Davis Co r 159 Eddy
—Florence M wid Walter A h 159 Eddy
—Frederick (Ann L) coml trav h (1) 292 Sumner av
—Frederick C died Mar 16 1944 age 81
—George C (Helen F) layout man CVMfgCo h (1) 931 Worthington
—Gertrude M slswoman 1502 Main r 57 California av

**ROSS H L CO INC**
**Wilfrid H Jacques pres Harry L Ross treas Thibaut Wall Paper Berry Brothers Finishes interior decorators and painting contractors 5-7 Market—See p 158**
—Harry L (Vesta N) treas H L Ross Co Inc 5 Market h 43 Northampton av
—Hattie wid Weston r 64 Denver
—Helen F Mrs supr VNCo r (1) 931 Worthington
—Helen L steno AmIntCol r 4 Benton pl
—Irene L Mrs r 120 Main IO
—Irvin C (Ann A) slsman h 59 High
—Iver C (Viola V) toolmkr 412 Albany r 176 Phoenix ter
—J Gordon (Katherine) asst medical director and physician MMLInsCo 1295 State h at Longmeadow
—James F (Alice I) service mgr 500 Columbus av h 1446 Wilbraham rd
—John B (Mary L) rem to Connecticut

—John D lwyr (409) 1200 Main h at Holyoke
—John E (Jo-Anne R) clk 87 Albany r 59 High
—Joseph A (Lorraine E) in US Navy r 44 Silver
—Joseph M (Edna H) agency auditor MMLInsCo r 70 Chestnut
—Joseph N G (Edith M) in US Army r 27 Balfour dr
—Joseph P supv CFalls r 26 Forest
—Kenneth S r 379 Tremont
—Kenwood patent solicitor (517) 1387 Main and in US Army r 36 Harkness av
—Leo G (Lucy) insp h 29 Central
—Leslie G (Henrietta D) in US Navy r 155 Eddy
—Lillian C Mrs slswoman ASCo r 57 Lester
—Lorraine M sec to Frank W Quilty (404) 1423 Main r 40 Locust
—Louise B wid Gordon J h 121 Groveland
—Louise M wid Frederick C h (22) 40 High
—Mabel E adv mgr 1365 Main h 4 Benton pl
—Madelyn D clk 1598 Main r 2787 do
—Malcolm B (Mildred E) civil eng emp (426) Municipal bdg h 22 Wellesley
—Margaret Mrs (The Washing Machine Exchange) 33 New Dwight h at Agawam
—Margaret M wid David h 42 Terrence
—Mary K asst post master Ludlow h (3) 685 State
—Merle C (Gertrude M) railway mail clk h 57 California av
—Mildred Y billing clk TelCo r 218 Oakland
—Minnie M wid Walter R r 153 Princeton
—Nettie L wid William A rem to Longmeadow
—Oscar N painter h 42 Kent rd
—Richard S (Gertrude A) h 79 Buckingham
—Ruth E slswoman 1216 Main h (4) 19 Spring
—Shirley I clk Colwell & Prentice Inc and clk Ludlow r 120 Main IO
—Stanley A (Ruth B) tester E Hartford Conn h 27 Dineen
—Theodora M Mrs comptometer opr USRCo r 52 Herman
—Theodore R (Elizabeth M) insp USA h 30 Brigham
—Thomas (Lillian C) mgr WSpfd h 57 Lester
—Viola V Mrs office sec (512) 1421 Main r 176 Phoenix ter
—Walter A (Ella M) guard 1295 State h at E Longmeadow
—Walter B Mrs r 46 MassAv

**ROSS WALTER C**
**(Maude E) lawyer patents and trademarks (517) 1387 Main tel 4-4615 h 36 Harkness av**
—Walter Clifford Jr patent lwyr (517) 1387 Main and in US Army r 36 Harkness av
Rossetto Angelo (Anna) baker GBCo h 102 Gardner
—John J in US Army r 102 Gardner
—Milena winder AmBCorp r 102 Gardner
Rossi Adolfo J (Jennie T) janitor MMLInsCo h 51 Cherrelyn
—Antonio (Rose) selector 297 Plainfield h at WSpfd
—Athos D (Hazel B) slsman h 91 Allen
—Carmen in US Army r 93 Adams
—Domenico A (Clementine) mech AmBCorp h 20 Division
—Dominick dept mgr 1502 Main r 122 Chestnut
—Emilio (Francesca) storekpr Westinghouse h 85 Norman
—Emma Mrs r 60 Bradford
—Francis Y assembler 93 Orleans r 75 Saratoga
—Gino R in US Navy r 85 Norman
—John F in US Army r 20 Division
—Lena J clk S Nat Bank r 23 Morgan
—Lillian A steno 45 Warwick r 85 Norman
—Marguerite T bkkpr 141 Chestnut r 20 Division
—Peter wrapper WSpfd r 29 York
—Peter J (Jeannette C) heat treater USA h 193 Hancock
—Vito D (Adeline) emp USA h 126 William
—William P (Angelina A) mach opr SFCo r 61 Nelson av
Rossing Rudolph G (Wilhelmina) mach USA h 19 Harlan
—Rudolph G Jr (Rita) in US Army r 19 Harlan
Rossini Cesare mason h 36 Home
—Dorothy M clk AmBCo r 83 Lebanon
—Jennie emp Westinghouse r 36 Home
—John in US Navy r 36 Home
—Joshua M (Elizabeth) h 83 Lebanon
—Raymond in US Army r 36 Home
Rossley John H elec emp 47 Sunapee r 214 Fort Pleasant av
—Mary F Mrs mach opr USA h 40 Wareham
Rossmeisel Herbert parts slsman 721 Worthington r inq do
Rossmeisl Florence L Mrs insp USA h 17 Woodworth av
—Frank H (Helen) chauf h 22 Cortland
—George A (Gladys V) rem to WSpfd
—Oscar J (Grace M) chauf city h 15 Nathaniel
—Walter A (Owena S) lieut SFD h 64 Balls
Rosso Dominic L (Nancy E) press feeder MBCo h 19 Morris
—Edward C in US Army r 50 Ashley
—Francis J grinder CVMfgCo r 69 State st ter
—Frank T (Rose C) molder CVMfgCo h 50 Ashley
—John D (Rose D) clk Chicopee h 132 Orange

—John J (Josephine E) slsman 2575 Main h 229 Quincy
—John J (Leontina L) coremkr CVMfgCo h 69 State st ter
—Mae A steno 201 Rowland r 50 Ashley
—Mario r 132 Orange
—Mario C (Jane W) expediter Chicopee h 58 Johnson
—Paris M (Kathleen F) tool supv USA h 108 Maynard
Rostek Leon (Mary) h 309 Chestnut
—Leon Jr emp USA r 309 Chestnut
—Mary emp 140 Chestnut r 309 do
—Walter J (Helen A) in US Army h 356 Franklin
Rostell's Brass Rail (Rostell C Wheeler) cafe 642 Dwight
Rostkowski Charlotte V r 44 Webster
—Dominick A (Helen C) elec Westinghouse h 250 Franklin
—Lillian E r 44 Webster
—Mary wid Charles h 44 Webster
—Mitchell V in US Army r 44 Webster
Rotary Club Theodore A Wiel sec 134 Chestnut
Rotatori Mariano lab r 2942 Main
Rote Harold W (Ruth H) insp CVMfgCo h 20 Buchholz
—Ruth H wid Charles A h 16 Saratoga
—Warren H draftsman Pittsfield r 20 Buchholz
Rotelli Rita C card punch opr USA r 43 Home
Roth C Nathan (Winona L) emp PM&GCo h (8) 75 Alexander
—Charles S (I Shirley) supv Hartford Conn h 38½ Bancroft
—Eugene A (Lois B) service eng CVMfgCo h 23 Earl
—Hannah married Morgan Gordon
—Helen Mrs sec Paramount Clothes Inc 1673 Main r 54 Virginia
—Henry C (Gladys V) prod supv CFalls h 13 Cameron
—Iris clk MMLInsCo r 54 Virginia
—Irving E (Helena) pres-treas Paramount Clothes Inc 1673 Main h 54 Virginia
—William J (Pearl I) sheet metalwkr Westinghouse h 81 Larchmont
Rothchild Anna R Mrs slswoman 1484 Main r 151 Draper
—Irving (Anna R) (Rothchild Press) (204) 29 Worthington h 151 Draper
—Press (Irving Rothchild) (204) 29 Worthington
Rothenberg Joseph H (Anna M) mach emp 70 Leete r 420 Sumner av
—Solomon (Cecylia B) plater Westinghouse h (8) 24 Coomes
Rothery Albert r 121 Bellevue av
—Frederic A in US Army r 121 Bellevue av
—Paul R (Therese T) treas CFalls h 121 Bellevue av
Rothford Martin J slsman 69 Pease r 40 Ingersoll Grove
Rothman Abraham L (Lillian R) (North End Auto Body Co) 1292 Dwight h 32 Merwin
—Hyman (Sophie) (North End Auto Body Co) 1292 Dwight h 220 Chapin ter
—Jean r 220 Chapin ter
—Samuel R (Rose R) (North End Auto Body Co) 1292 Dwight h 115 Mayfair av
Rothrock Harry slsman 47 Colton r 58 Westford av
Rothschild Siegbert (Nelly) slsman 1217 Main h (L) 27 High
Rotkin Abby asst mgr ASCo r 32 Byers
Rotondo Antonio (Rosa) fireman 194 Worthington h 103 Central
—Margaret A emp 33 Morris r 103 Central
—Maria T clk USA r 103 Central
Rottner Jacob A (Edith S) in US Army and mgr 1448 Main h 62 Melha av
—Louis shoes 160 Hancock h 482 Chestnut
—Louis Mrs (Gussie P) died June 23 1943 age 62
—Molly M clk 1402 Main r 482 Chestnut
—William (Rose) peddler h (5) 12 Sheldon
Rouette Romeo O (Mamie E) asst foreman WSpfd h 70 Orange
Roufogalis Anthony (Stavroula) baker Chicopee h 201 Wilbraham rd
Rougeau Homer helper Chicopee r 136 Hampden IO
—Leo T (Gertrude) mach opr h 100 Keith
—Margaret J wid Edmond mach opr Chicopee r 21 Hampden IO
—Raymond A (Marion I) in US Army h (5) 4 Massasoit
—Viola insp Westinghouse r 54 Plainfield
Rougier Charle R (Anna B) emp (26) 77 Worthington h (2C) 304 Union
—Francis J painter r 1 Woodworth pl
—Paul D (Gilberte R) fireman SFD h 1111 Sumner av
Rouillard Bertha E Mrs stock finisher USA r 54 Saratoga
—Catherine M Mrs nurse USA r 66 Melrose
—Catherine M Mrs steno (213) 1618 Main h at Chicopee
—Doris M clk 59 Hillman r 53 Thomas
—Edith M Mrs h 53 Thomas
—Henley G in US Army r 53 Thomas
—Lucien W (Catherine M) guard USA r 66 Melrose

• American Oriental
• Wiltons
• Axminsters
• Broadloom
WHITE RUG CO. Mill Agents
1123 State Street - Springfield, Mass.
TELEPHONE 2-8058
• Expert Repairing
• Refinishing
• Storing
• Demothing

SALES
RENTALS
MORTGAGE LOANS
EDW. J. MURPHY CO., INC. - REALTORS
1537 MAIN STREET - - - Telephones 3-3147, 3-3148
MANAGEMENT
APPRAISALS
INSURANCE

Roukas Mary W wid William A mach opr Westinghouse h 840 Carew
—Michael A (Penelope) cook 34 Harrison h 79 Belle
Roukey Mary rem to Manchester NH
Rouleau Alphonse J died Oct 27 1943 age 59
—Annie M r 140 Main IO
—Eugene J r 140 Main IO
—Josephine wid Joseph h 140 Main IO
—Leo J (Yvonne M) mach opr E Spfd h 24 Calhoun
—Romance R janitor 1229 Worcester IO r 140 Main IO
—Wilfrid r 61 Hampden IO
Roulier Adelard B (Lena) pres treas Palace Drug Store Inc 359 Dwight h 127 Carew
—Irene B steno MDFCo r 55 Harriet
—Loretta nurse S Hospital r do
—Rachel nurse S Hospital r do
Roulston Carolyn D Mrs clk 1414 Main r 85 Jefferson av
—David S (Emma L) emp AmBCorp h 178 Wason av
—Robert J in US Army r 178 Wason av
Roumeliotis Christos G (Jennie G) emp USA h 70 Patton
Round Hill The apts 29 Arch
Rounds William E (Bertha L) painter 277 Dwight rd h do
—William W in US Army r 277 Dwight rd
Roundtree Della housewkr h 175A William
Roundy Harriet M r (1) 31 Maple
Rourke Catherine wid John J h 16 Webster
—Catherine V wid Edward J h 80 Northampton av
—Daniel P in US Navy r 9 Phoenix
—Dorothy J medical technician r 84 Marion
—Dorothy T nurse emp 233 Carew r do
—Ellen insp Chicopee r 21 Nye
—Frank D (Victoria) mach emp 55 Stockbridge h 34 Terrence
—Grace M steno MDFCo h (7) 1728 Dwight
—Harold J (Joan E) tool grinder USA h 37 Barrison
—Henrietta clk USA r 80 Northampton av
—Hugh (Euphemia) tool atdt 630 Main h 574 do
—John A (Catherine B) underwriter 3d fl 1200 Main h (2F) 109 Spring
—John J died Oct 8 1943 age 77
—John J Jr foreman RyEx r 16 Webster
—Joseph A (Hazel E) painter 15 Richelieu h do
—Joseph P in US Army r 9 Phoenix
—Joseph T (Dorothy A) installer TelCo h (5) 927 Worthington
—Josephine E insp USA r 9 Phoenix
—Margaret J steno Federal Tea Co r 16 Webster
—Mary C married Raymond M Sokolowski
—Peter L (Mayra R) h 14 Esther
—Sheila E clk (21) 1323 Main r 15 Richelieu ct
—Thomas (Catherine M) emp city h 9 Phoenix
—Thomas T r 16 Webster
—Walter R (Alma J) foreman 1746 Columbus av h 84 Marion
—William E (Dorothy) mach CVMfgCo h 90 Kensington av
—see O'Rourke
Rousakis Michael mill hand USRCo h 44 Carew
—Theresa r 44 Carew
Rouse Florence A wid Charles V r 16 Sachem
—Naomi wid Joseph finisher 93 Orleans h 650 Union
Rousell—see Russell
Rousella Joseph mach opr AmBCorp r 81 Bliss
Rouselle Francis (Matilda) drop forger MDFCo h 2417 Main
Rousseau Alfred (Marjorie) rem to Ohio
—Angeline M wid Joseph A rem to NY
—Brayno shipper CVMfgCo r 48 Mason
—Celia Mrs mach opr SWCo r 73 Spring
—Doris mach opr AmBCorp h 2942 Main
—Earl B (I Arlene) in US Army r (5) 131 Sumner av
—Edward D (Elmina A) gun stocker CFalls h 23 Santa Barbara
—Emery chauf's helper 1178 Main r 22 Howard pl
—Eugene N (Catherine B) benchwkr E Longmeadow r 180 Union
—Frederick U (Beatrice I) tool clk 55 Stockbridge h 402 Walnut
—Henry A (Valerie E) (Rousseau Service Station) 785 Columbus av h 6 Beaumont
—Leo H (Clara D) timekpr G&BMfgCo h 87 Kingsley
—Marcelle M rem to NY
—Olivine wid Oscar r 25 Orleans
—Paul (Marion) eng Westinghouse h 111 Rochelle
—Pauline A key punch opr AmBCorp Main h at Chicopee
—Service Station (Henry A Rousseau) auto reprs 785 Columbus av
—Viateur J rem to NY
—Viola R packer 302 Locust h at Chicopee
Rousselle Eugene E (Grace C) clk VNCo h (12B) 980 State
Rousso Vincent musician r 2809 Main
Routson Fernandus O slsman 95 Taylor h at E Longmeadow
—Paul H (Hazel M) mgr 95 Taylor h at Longmeadow
Rouvellat Justin A in US Navy r 40 Clarendon
Roux Alfred E (Simone) chauf 563 Liberty h 69 Sargeant
—Lionel in US Army r 69 Sargeant
—Wilfred J (Emma C) bdg contr 121 Osborne ter h do
—Wilfred L (M Virginia) expeditor AmBCorp h 227 Edendale
—see Rioux
Rovall Martha C clk USA r 44 Brookline av
Rovatti Arrigo (Mary) in US Army h (3) 2782 Main
—Averado M (Bianca C) filer HBCo h 24 Webster
Rovelli Anna Mrs (Rovelli's Restaurant) 170 Worthington r 23 Pearl st pl
—Antony L emp Westinghouse r 18 Long View
—Attilio (Catherine) tchr music 26 Lombard h do
—Carlo (Anna) emp 170 Worthington h 23 Pearl st pl
—Ciro r 18 Long View
—Ernestine r 34 King
—Joseph (Anna C) (Rovelli's Service Station) 705 Liberty h 18 Long View
—Nicholas P (Julia S) mach opr E Longmeadow h 39 Wendell pl
—Thomas G (Joyce W) athletic director 55 Stockbridge h 57 Castle
Rovelli's Restaurant (Mrs Anna Rovelli) 170-174 Worthington
—Service Station (Joseph Rovelli) 705 Liberty
Rovitaille Emil A (Marion F) toolmkr 133 Union h (10) 356 Belmont av
Row Gerald G (Gertrude E) rem to Boston
Rowan James K (Gladys T) h 196 Roosevelt av
—Johanna wid Patrick r 3124 Main

**ROWAN M J**
**(Elizabeth J) real estate and insurance (9) 18 Vernon and real est (4) 40 High h do—See p 116**

Rowe Arthur E (Dorothy) foundry Florence h 17 Carlisle
—Catherine E emp PPubCo r 56 High
—Charles A barber h 187 College
—Dora J wid Carroll E steno Union Trust Co r 69 Caseland
—Dorothy E clk 780 State r 17 Carlisle
—Earl F (Regina H) rest 22 Walnut h 20 do
—Everett J r 27 Elliot
—Floyd H (Emma C) tester Westinghouse h 116 Marsden
—Frances R slsman 1414 Main r 52 Waverly
—Gwendolyn B Mrs steno 95 Stae r 192 Pearl
—H S Payson (Florence C) mgr bond dept 1295 State h at Longmeadow
—Harold C (Dorothy H) foundry Florence h 225 Norfolk
—Herbert in US Army r 122 Hastings
—Inez D wid Frank S r 36 Acorn
—John H (Eva J) slsman 222 Chestnut h 52 Waverly
—Leonard W (Edith M) asst foreman Chicopee h (7) 747 Columbus av
—Lily binder 93 Orleans h 1255 Berkshire av IO
—Mabel M Mrs h 31 Auburn
—Mark D (Nellie A) fireman B&M h (3) 38 Bradford
—Mary Mrs emp MDFCo r 28 Donald
—Paul K (Gwendolyn B) in US Coast Guard r 192 Pearl
—Raymond filer WSpfd r 122 Hastings
—Sarah wid George h 122 Hastings
—Sidney (Mary) foreman WSpfd h 28 Donald
—Sydney A (Carolyn W) mgr 21 Logan h 124 Bristol
—Theodore S (Bessie C) railway mail clk h 53 Belvidere
—Thomas G in US Army r 122 Hastings
—Virginia F insp Chicopee r 31 Auburn
—Walter r 260 Worthington
—Walter (Wanda T) trucker G&BMfgCo h 162 Spring
Rowell Colie W (Jennie L) tire recapper 161 Chestnut h 61 Crystal av
—David J (Bertha B) polisher MCCo h 251 Main IO
—Elwin O eng B&M h 29 Buckingham pl
—Flora Mrs r 151 Maple
—Leslie (Helen) mach opr USA h 10 Massasoit
—Mildred M emp 283 Long Hill r do
Rowen George A (Mary E) rem to Windsor Locks Conn
Rowito Doris C clk 1563 Main h (3) 147 Maple
Rowland Bertha office asst (315) 145 State r 35 E Alvord
—Grace L tchr Longmeadow r 38 Hobson
—Hubert M (Hedwig I) mach CVMfgCo h (7) 95 Oswego
—Joseph H (Diana) slsman h (B) 162 Maple
—Laura E nurse US Cadet Corps r 38 Hobson
—Mary M nurse 14 School r do
—Robert J (Anna E) janitor USEnvCo h 76 Orange
—Robert L (Anne E) mach emp 70 Leete h 124 Winton
—Thomas W (Hazel) letter carrier PO 436 Dwight h at E Longmeadow
—Warren S (Elizabeth F) janitor 220 State h 38 Hobson
Rowlett Richard S (Helen W) major US Army h 6 Armory sq
Rowlette Anne wid Patrick r 51 Oswego
Rowley Albert C (Mabel R) custodian 599 State h 27 Wellesley
—Alfred E (Bernice G) asst treas S Institution for Savings 63 Elm h 320 Plumtree rd
—Barbara M Mrs slswoman 1341 Main r 26 Merwin
—Clarence S (Jane) chauf 1075 Page blvd h 63 Merrimac av
—Clarence S Jr emp PO r 63 Merrimac av
—Doris P Mrs clk (310) 168 Bridge r 142 Devonshire rd
—Eva M wid Harry O housewkr h 21 Crosby
—Glena M clk ASCo h 293 Dwight st ext
—Harold A (Helen R) press opr USA h 2580 Main
—Harold G maintenance man MCCo r 63 Merrimac av
—Harriet M Mrs r 2474 Main
—Helen R Mrs emp USA r 2580 Main
—Ida A Mrs bkkpr Holyoke h 2752 Main
—James V (Marie E) asst foreman USA h 49 Crown
—Lorena S Mrs clk 38 Walter h at WSpfd
—Milford D (Barbara M) foreman MDFCo h 26 Merwin
—Orville C (Hazel A) foreman MDFCo h 28 Eagle
—Robert H (Eunice E) h 12 Manchester ter
—Seibert L (Doris P) insp 338 Worthington h 142 Devonshire rd
—Seibert L Jr in US Army r 142 Devonshire rd
—William J F fireman SFD 86 Court r inq do
Rowson Charles r 29 Edwards
Roxy Clothes Inc Laurence Goldberg mgr men's clothing 1610 Main
—Lunch (Anthony D Katsonis) rest 1156 Main
Roxy's Cafe John Adamusik pres-treas 2168 Main
Roy Agnes T timekpr LM&SCo r 241 Main IO
—Albina M emp 123 Chestnut h (310) 1303 Main
—Alexander J (Laura B) mech VNCo h 95 Marble
—Alida H office sec 218 St James blvd h 47 Los Angeles
—Alphonse polisher MDFCo h 10 Douglas
—Alphonse E heat treater 296 Columbus av r 60 Norwood
—Alphonse J in US Army r 17 Franklin
—Andrew F (Yvonne R) grinder AmBCorp h 66 Division
—Anna A wid Wilfred A r (4) 26 Cumberland
—Anna R Mrs health counselor 1300 State h 59 Hall
—Annie A housewkr r 67 Biltmore
—Arthur W (Rita R) h 19 Cumberland
—Belle L Mrs h 20 Eloise
—Charles A (Eva M) mach WSpfd h 43 Plumtree rd
—Charles E (Mildred D) grinder E Longmeadow h (1) 24 Wilcox
—Cyril (May E) in US Army r 26 Nevada av
—Cyril J (Elsie E) linoleum layer 31 Hillman h 313 Hancock
—Delphis (Laura M) repairman AmBCorp h 55 Talcott
—Dorothy C Mrs bkkpr J J Sullivan The Mover Inc r 683 State
—E Louise steno 21 Silver r 22 Crestwood
—Edward J in US Army r 156 Oak IO
—Elbie D wid George r 22 Sheldon
—Elizabeth wid John B r 14 7th
—Elzear C (Mary M) carp h 273 Centre IO
—Emil J (Lillian E) tool eng AmBCorp h 67 Biltmore
—Emile A dentist (203) 1537 Main h at Agawam
—Ernest (Blanche M) erector 156 Wason av h at Chicopee
—Ernest J emp SWCo r 17 Franklin
—Ernest J (Emma T) sls mgr 721 Worthington h at Suffield Conn
—Esther M prin Myrtle Street School r 907 Armory
—Eugene A mach r 20 Eloise
—Eva M Mrs emp 48 Howard h 17 Franklin
—Fernand L r 10 Douglas
—Florence O stitcher rear 88 Birnie av r 252 Berkshire av
—Fred h 156 Oak IO
—Fred (Leah L) r 11 Hillside pl
—Frederick toolmkr 55 Stockbridge r 35 Howard
—Frederick L (Katherine L) treas Chicopee h 51 Cunningham
—George A in US Army r 11 Hillside pl
—George H (Katherine V) (Roy's Service Station) 681 Dickinson h 81 Bryant
—George L (Ellen T) gen mgr J G Roy & Sons Co 21 Silver h 22 Crestwood
—Germaine mach opr HGWCo r 38 Alfred
—Helen Mrs clk 80 Hancock r 33 Mattoon
—Ida B tchr 53 Elliot r 907 Armory
—Iris H wid R Alfred tester Westinghouse h 881 Armory

**ROY J G & SONS CO**
**Joseph E Roy pres George L Roy gen mgr Joseph G Roy treas contractors and builders office and yard 21 Silver—See p 51**

—Jeanne L student r 51 Cunningham
—John E (Grace E) carp 241 Main IO h do
—John L in US Navy h (4) 26 Cumberland
—Joseph E (Laura M) pres J G Roy & Sons Co 21 Silver h 297 Springfield
—Joseph G in US Navy r 51 Cunningham

MONITE INSURED MOTH PROOF CLEANING PROCESS
PARK CLEANERS AND DYERS, Inc. Office and Works 106 Kensington Ave.
"Dry Cleaning As It Should Be Done" Springfield, Mass. PHONE 6-5476

RADIO STATION WSPR 1270 K.C. *The Friendly Voice of Western New England*
63 CHESTNUT STREET

—Joseph G (Ida S) treas J G Roy & Sons Co 21 Silver h 907 Armory
—Joseph S (Corine M) rubber mixer USRCo h 6 Grace
—Joseph U (Irene O) blksmith WSpfd h 38 Alfred
—Kathleen M student r 51 Cunningham
—Lawrence A (Florence S) prod asst USA h at N Agawam
—Lea M wid Arthur r 252 Berkshire av
—Leo supt 21 Silver h at Chicopee
—Leon E (Marie R) foreman DMCo h 50 Brunswick
—Leopold A (Joan A) supv 369 Worthington h 25 Eagle
—Louis N (Yolande V) carp h 21 Cedar
—Ludger L h 30 Farnsworth
—Mabel F r 717 Carew
—Marc G (Beatrice) repr MDFCo h 33 Newland
—Margaret I in WAVES r 22 Crestwood
—Marie J asst forewoman USA h at Holyoke
—Marie M Mrs beauty shop 765-767 Dwight h (8) 32B Bradford
—Marshall J (Mary L) window trimmer 1803 Columbus av r 717 Carew
—Marshall J Jr (Helen A) slsman Worcester h 63 Monrovia
—Mary E student r 51 Cunningham
—Norman A (Gertrude M) filer 55 Stockbridge h 14 Eldert
—Ovilla J (Julianna M) insp 3648 Main h at Aldenville
—Pauline A wid Pierre V r 78 Prospect
—Pauline I nurse emp 233 Carew r do
—Peter A (Dorothy W) in US Army h (5) 683 State
—Phillip R in US Army r 881 Armory
—Pierre V died Nov 20 1943 age 75
—Robert I in US Navy r 20 Eloise
—Roland A in US Army r 66 Division
—Romeo L (Antoinette E) foreman 21 Silver r 30 Farnsworth
—Samuel r 1015 Liberty
—Theodore F in US Army r 6 Grace
—Ulric L (Alice M) tchr 1300 State and gaugemkr 630 Main h at CFalls
—Welly (Emma) real est 22 Eagle h do
—Wilfred (Fernande M) real est 15 Douglas h do
—Wilfred (Josephine) grinder HGWCo h 38 Alfred
—Wilfred (Rachael) rem to Boston
—Wilfred A Jr in US Army r 20 Eloise
—Wilfred E (Julia M) glazier h 1015 Liberty
—see King
Roy's Service Station (George H Roy) gasoline 681 Dickinson
Royakis Amfornis restwkr r 32 Holyoke
Royal Cafe (Irving H Gruskin and William Askinas) 2052 Main

**ROYAL EXCHANGE ASSURANCE GROUP**
**Charles B Lomas agent 23 Elm—See Front Cover**

—Henry L gear cutter WSpfd r 50 Dexter
—Indemnity Co Thomas W Dolan adjuster ins (242) 94 State
—Insurance Co Francis D O'Hearn special agt 3 Elm
—Laundry Co (George Volanakis) 2543 Main
—Metal Works (Louis Taub and Nathan Levart) auto radiator reprs 428 Worthington
—Quality Beauty Salon (Grayce C Clark) (208) 36 New Dwight
—Stores Inc Harry Swiren pres-treas Mrs Fannie E Swiren sec furniture 2076 Main
—Super Market grocers and meat 2056 Main
—The apts 3354 Main and 3 Salem
—Typewriter Co Inc Allen W Broden mgr 331 Dwight
Royce Bessie M teller S Safe Deposit and Trust Co h (15) 322 Union
—Burchard A (Sarah E) prod asst USA h 123 Commonwealth av
—Dorothy J executive sec Springfield Girl Scouts (715) 145 State h at Somers Conn
—Draper P (Charlotte M) tool supt IMCo h 184 Thompson
—Esther M clk 1414 Main r 274 Fountain
—Gertrude emp 62 Franklin r inq do
—Harold M (Harriet) slsman 135 State r Coolidge Hotel
—Harriet r 61 Thompson
—Harry W r 2787 Main
—Henry J (Luella W) chauf 65 Dartmouth h 412 St James av
—James D (Gertrude C) civil eng Fred T Ley Co h 87 Ellsworth av
—James D Jr in US Navy r 87 Ellsworth av
—Janette student r 87 Ellsworth av
—Julia F wid Frank r 274 Fountain
—Lewis D Mrs h 198 Marion
—Robert E in US Army r 23 Abbe av
— -Superior Laundry Inc Karl W Gieseler pres-treas 21-25 Clinton and branch 327 Bridge
Royer Annie W Mrs mach opr CVMfgCo r 29 Embury
—Norman W in US Army r 29 Embury
—William W (Annie W) bricklayer h 29 Embury
Royle Harry R (Bessie M) opr WMassElecCo h 64 Marlborough
Royston Anne E h 15 Keith
—Catherine J r 15 Keith
Rozanitis Peter (Mary) yardman emp 140 Chestnut h (5) 160 Belmont av
Rozeli George J (Josephine E) cook 2232 Main h (231) 2142 do
Rozkuszka John S (Josephine F) mach Hartford Conn r 31 Devens IO
Rozman Emil (Cecilia) drop forger MDFCo h (4) 250 Liberty
—Jeanette S clk E Longmeadow r (4) 250 Liberty
—Walter in US Army r (4) 250 Liberty
Rozum Walter mach r 2167 Main
Rozycki Stacia S asst clk USA r (7) 286 Union
Ruane Bernard A (Helen M) insp Westinghouse h 332 Dickinson
—James died June 26 1943 age 79
Rubb Henry G (Anna) drop forger MDFCo h 23 Kenyon
Rubba Michele (Doris R) emp 195 Armory h 229 do
Rubeor Robert R (Viola M) pres Wesco Electrical & Mfg Co (512) 29 Worthington h (4) 124 Byers
Rubin Albert (Dorothy) sec New England Cafeteria 80 State and sec Windsor Court Restaurant Inc 818 do h (414) 774 do
—Albert B (Florence R) pres-treas New England Fuel Sales Co 25 Bellevue av h do
—Bdg 1805-1811 Main
—Benjamin (Yetta) with Rubin Bros Inc 1807 Main h 130 Chapin ter
—Bros Inc Hyman A Rubin pres-treas whol dry goods 1807 Main
—David (Ruth T) in US Army r 44 Somerset
—Eddie S (Marion) plumber 453 Carew h do
—Eli (Frances) slsman 1807 Main h 304 Commonwealth av
—Frances S Mrs h 6 Salem
—Harold H (Naomi R) asst treas-gen mgr Springfield Coal Co 60 Hannon h at Longmeadow
—Herman (Jennie S) (Empire Furniture Co) 90 Worthington r 43 Somerset
—Hyman (Blanche) slsman 72 Ferry h 54 Medford
—Hyman A (Diana) pres-treas Rubin Bros Inc 1807 Main h 314 Chapin ter
—Ida wid Nathan pres-treas Springfield Coal Co 60 Hannon h 18 Bellevue av
—Irma G r 304 Commonwealth av
—Irving D (Freda N) stock chaser CFalls h (3) 33 Long Hill
—Irwin emp USA r (24) 74 Patton
—Israel shoe repr 1189 Dwight h (24) 74 Patton
—Jacob mgr 90 Worthington r 43 Somerset
—Julius died Oct 25 1943 age 70
—Leon (Empire Furniture Co) 90 Worthington r 43 Somerset
—Lillian priv sec MDFCo r 54 Medford
—Milton in US Army r 130 Chapin ter
—Paul (Isabelle) pres-treas New England Cafeteria 800 State and treas Windsor Court Restaurant Inc 818 do h (3) 744 do
—Rose F wid Julius died March 21 1944 age 68
—Samuel died July 15 1943 age 74
—Samuel (Bessie) (Rubin Sheet Metal & Roofing Co) 284 Chestnut h 56 Narragansett
—Samuel (Dorothy) pres Windsor Court Restaurant Inc 818 State h (5) 744 do
—Sarah wid Joel h 43 Somerset

**RUBIN SHEET METAL & ROOFING COMPANY**
**(Samuel Rubin) roofers-sheet metal workers-metal ceilings-skylights-furnaces and furnace repairs-air conditioning office and shop 284-286 Chestnut cor Sharon—See p 175**

—Shirley L steno MMLInsCo r 304 Commonwealth av
—Sylvia in US Army r 453 Carew
—Zelda E priv sec (1) 34 Maple r 304 Commonwealth av
Rubino Lawrence emp 1 Paramount r 46 do
Rubinovitz—see Rabinovitz and Robinovitz
Rubinow Gerald M in US Marines r (1) 176 Orange
—Jeannette R in WAVES r (1) 176 Orange
—Samuel M (Ida) coml trav h (1) 176 Orange
Rubinstein Florence H steno (36) 1323 Main r 77 Wayne
—Harry (Eve S) cutter Chicopee h (5) 69 Alexander
Rubinwitch Abrom (Anna) h 174 Fort Pleasant av
—Harry H (Dorothy A) emp PM&GCo h 262 Locust
—Joseph S (Elizabeth) h 16 Sterling
—Milton in US Army r 16 Sterling
—Walter in US Army r 16 Sterling
Rubner William (Pauline L) h 68 Roy
—William J (Anna B) lapper AmBCorp h 38 Hamburg
Ruby Amelia clk 1592 Main r 1757 do
—Dominick (Ella M) grinder AmBCorp h 16 Hogan
—Edward C (Kathryn M) in US Army r 18 Leonard
Rucinski Adam in US Navy r 766 Newbury
—Edward in US Marines r 766 Newbury
—Emil J in US Marines r 766 Newbury
—Kazimierz S (Eugenia A) mech h 766 Newbury
—Mary R clk USA r 766 Newbury
—Walter A in US Navy r 766 Newbury
Rudd Annie wid Ernest h 787 Armory
—Ernest L (Ruth E) insp CFalls h 89 Judson
—Harold (Elizabeth W) mech 519 Worthington h 95 Dawes
—Irene I fashion artist ASCo r 787 Armory
—Margaret tracer 132 Birnie av r 787 Armory
—Ross (Frances) in US Army r 787 Armory
—William (Elizabeth) molders helper National Bronze Co h 178 Sharon
Ruddeforth Eugene J in US Army r 9 Corona
—Ruth E clk 93 Orleans r 9 Corona
—Thomas H (Delia M) molder SFCo h 9 Corona
—Thomas H Jr (Janet) rem to Rhode Island
—William (A Louise) molder Westfield h 188 Grayson
Rudden P Eugene (May L) insp USA h 35 Howard
Ruddock Alice M r 46 Portland
—Bertha M wid Edward D r 46 Portland
—Frank N (Lyda G) trucking 11 Roy h do
—Lewis E (Hettie L) slsman (300) 1252 Main h 46 Portland
—Stanley chef 3191 Main r 1340 do
Ruddy James E Rev in US Army r 395 Chestnut
—Mary U tchr 45 Dewey h (4) 41 School
—Mildred C tchr 20 Lydia r (4) 41 School
Rude Ada M clk 93 Orleans r 46 Temple
—Caroline D wid Edwin G h 42 Sterns ter
—Margaret priv school Longmeadow r 42 Sterns ter
Rudiak Frank T (Mary B) chemical eng MCCo h (5) 899 Worthington
—Mary B Mrs comptometer opr AmBCorp r (5) 899 Worthington
Rudin Elda wid Arthur seamstress ASCo r 33 Thorndyke
—Lilly tchr music 33 Thorndyke r do
Rudman Albert L (Jeannette) mgr 56 Reed h (5) 140 Belmont av
—Arthur (Irene W) tchr and lecturer h 8 Providence
—Carl (Leah) tailor 437 White h 91 Carver
—Edward (Molly M) mgr 1507 Main r 40 Eldridge
—Herschel in US Army r (5) 140 Belmont av
—Jeannette Mrs grocer 56 Reed r (5) 140 Belmont av
—Morris (Ida) clk 434 Chestnut h 4 Darwell
—Ruth clk USA r 91 Carver
Rudolph Agnes L wid Paul r 206 El Paso
—Rudolph (Alice M) emp USA h 20 Auburn
—Walter E (Emma M) mgr 23 St James blvd h at Holyoke
Rudzik Nickolas mail porter B&A r 81 Alexander
Rueben Rita M mail clk Westinghouse r 30 Narragansett
—Robert (Theresa R) slsman h 30 Narragansett
Ruel Arthur (Mathilda M) emp IMCo h 10 Prospect ter
—Ferdinand C (Eva R) benchwkr AmBCorp h 14 Richelieu ct
—Francis L (Anna K) policeman h 47 Ardmore
—Gerald A prod asst USA h at Holyoke
Ruell Carmelo emp G F Box Co r 19 Margaret
—Carmino G in US Army r 19 Margaret
—Catherine R radiowkr Chicopee r 19 Margaret
—Francesco (Josephine) chauf helper 117 Gardner h 19 Margaret
—James T in US Army r 19 Margaret
—John F in US Army r 19 Margaret
—Joseph E (M Rose) timekpr 70 Storm's ct h 19 Margaret
—Thomas J elec r 19 Margaret
Ruell Francis M (Leona A) shipping clk CVMfgCo h 399½ Main IO
—James J (Amanda) foreman USA h 41 Ardmore
—James J Jr in US Army r 41 Ardmore
—Kenneth J in US Army r 41 Ardmore
—Ruth insp 55 Stockbridge r 41 Ardmore
Ruet Henry mach opr CFalls r 2829 Main
—Henry (Anna) emp MDFCo h 3371 Main
Rufenacht George A (Mary B) navy insp G&BMfgCo h 76 Benton
Ruff George E Jr adjuster (203) 44 Vernon r 30 Bellevue av
—Jane B emp (802) 29 Worthington h at E Longmeadow
Ruffulo Berenice M Mrs comptometer opr TelCo r (2) 40 Warriner av
—Louis E (Berenice M) in US Army r (2) 40 Warriner av
Rugani Argentina wid Casimiro h 325 Taylor
—Bruno J (Domenica) mach opr WSpfd h 29 Norwood
—Joseph C mech 738 Worthington r 325 Taylor
Rugg Elizabeth M rem to California
—Herbert S emp 1514 Main r 98 Kimberly av
Ruggeri Beatrice A emp USEnvCo r 115 Wilber
—Henry J (Frances B) mech USEnvCo h 115 Wilber
—Pietro (Primina) h 115 Wilber
Ruggiero Antoinette L clk ASCo r 49 Auburn
—Jennie A clk ASCo r 49 Auburn
—Joseph in US Army r 49 Auburn
—Mario in US Army r 29 Warriner av
—Nicholas M sta fireman NYNH&H h 49 Auburn
—Rita S insp AmBCorp r 49 Auburn

Hard Chromium Plating THOMAS J. MURRAY *Springfield's Largest Platers* Complete Plating Service
964-966 Main Street - West Springfield DIAL 2-3129

**HAMPDEN SAVINGS BANK**
INC. 1852
1665 MAIN STREET
COURTESY TO ALL
YOUR ACCOUNT LARGE OR SMALL IS WELCOME

Ruggles Archie E (Dorothy D) slsman h (8) 103 Pearl
—Calvin H treas Carlos Ruggles Lumber Co (512) 1562 Main h at Wilbraham
—Carlos pres Carlos Ruggles Lumber Co (512) 1562 Main h 29 Sherman
—Carlos Jr (Kathleen L) v pres Highland Co-operative Bank 834 State and pres Terminal Garage Inc 40 Liberty h at Longmeadow
—Carlos Lumber Co Carlos Ruggles pres Robert B Cowles v pres-sec Calvin H Ruggles treas whol (512) 1562 Main
—Dorothy D Mrs tchr 53 Elliot r (8) 103 Pearl
—Ella F r 103 Florida
—Everett H dentist (405) 44 Vernon h at Longmeadow
—Jean nurse H Hospital r do
Ruhe Carolyn H analyst 644 Monsanto av IO r 162 King
—Ernest H (Alma H) fireman SFD h 279 Ambrose
—Irene A wid Robert D clk TelCo h 24 Prince
—Owen (Nellie M) h 162 King
—William B (Maria E) emp GICCorp h 19 Aberdeen rd
Ruhm Jennie A receiving clk 1414 Main r 173 Alden
—Rinehart R died Aug 31 1943 age 56
—Sidney R (Helen C) mach WSpfd h 122 Cambridge
Ruhmshottel Walter shipping clk 21 Logan r 188 Northampton av
Ruiter Hugh V mach opr 55 Stockbridge r 15 Temple
Rule Andrew (Marjorie A) foundryman h 18 Lowell
—Paul S (Goldie B) clk 211 Worthington h 106 Dwight rd
Rulnick Harry (Betty) fruit and produce 1435 Main h 38 Texel dr
—Isidor in US Army r 1698 Dwight
—Saul M (Bessie) grocer 1123 Dwight h 1698 do
—Sidney in US Army r 1698 Dwight
Rumney Phyliss slswoman 1285 Main h at WSpfd
Rump Emil P h (58) 786 State
Rumpal Bruno (Gloria L) in US Navy r 205 Dayton
—Joseph (Adolphina) emp MDFCo h 126 Andrew
—Joseph Jr bkkpr WSpfd r 126 Andrew
—Maximilian in US Army r 126 Andrew
Rumplek Frank J r 59 Colton
Rumplik Frank J (Grace L) (Eastern Tool Co) 27 Worthington h 7 Medford
—Grace L Mrs bkkpr 27 Worthington r 7 Medford
—Richard L (Phyllis I) in US Army r 39 Berkeley
Rumrill Della M wid Herbert r 129 Dunmoreland
—Louise Mrs r 173 Albemarle
—Nella K wid Melville nurse 15 Girard av h do
Runnels Asher diesinker MDFCo r 122 Chestnut
Runnells Arthur F (Ruth E) in US Army r 376 White
—Frederick J (Addie B) sergt police h 376 White
Runquist Kenneth C in US Navy r 176 MassAv
—Nils E (Esther I) plumber 176 MassAv h do
Runsdorf Albert L (May R) used boxes (6) 12 Sheldon h do
—Alice R clk CFalls r 67 Alexander
—Felix A (Anna) emp PPCo h 67 Alexander
—Julia married Nathan Cone
Ruottolo Ella M married John Camerotta
—Fiore J in US Army r 190 William
—Jennie M beauty shop 190 William r do
—Pauline wid Gennaro mach opr MBCo h 19 William
Rup Anna S mach opr r 45 Olmsted dr
Ruppel Agnes J wid John W h 262 Locust
—George C (Agnes A) radio eng Chicopee h 45 Spencer
Ruppert Jemima A Mrs furn rms 27 Sargeant and (Hotel Carlton) 2654 Main r do
—Richard A (Jemima A) sheet metalwkr CBWWks and mgr 2654 Main h do
Rurak Anthony J (Stella J) foreman SDFCo h (8) 26 Cumberland
Rusby Clifford J (Ruth E) set up man USA h 47 Suffolk
Ruscio Anthony (Elizabeth A) stockmkr 55 Stockbridge h 36 Duryea
—Frank (Angelina E) (Frank's Shoe Repair) 439 Springfield h 33 Biella
—Joseph (Barbara) gardener 65 James h 48 Biella
—Joseph Jr in US Army r 48 Biella
—Katherine J married Joseph Puia rem to Hartford Conn
—Thomas (DeLuxe Ladies & Gents Tailoring) 328 Worthington r 48 Biella
—Thomas J (Katherine) in US Army h 34 Duryea
Ruscoe William H died Aug 9 1943 age 72
—William J (Frances I) fireman SFD h 3025 Main
Rush C Lillian Mrs matron school dept r 395 Parker
—Charles H (Edith C) plate roller MCCo h 1455 Bay
—Cleon D (C Lillian) checker CFalls h 395 Parker
—Dean (Frances) builder and real est 392 Allen h do
—Edith C Mrs insp 55 Stockbridge r 1455 Bay
—George A in US Navy r 50 Switzer av
—John A r 28 Switzer av
—John A Jr (Lillian M) foreman MCCo h 50 Switzer av
—John A 3d (Dorothy M) in US Army h 29 Lillian
—Kenneth J in US Army r 50 Switzer av
—Lillian M tchr 479 Chestnut h 38 Meredith

RUSH
—Mary L wid Christian h (52) 786 State
—Ralph H (Josephine M) mgr 41 Taylor r inq do
—Robert B (Louise T) ins agt 3d fl 1200 Main h at Longmeadow
Rushby Frederick J (Nellie M) clk Westinghouse h 205 Hancock
—Robert (Margaret N) emp 64 Howard h 38 Orange
Rushford Charles W (Bessie E) timekpr (326) 36 Court r 39 Bellevue av
—Florence A service rep TelCo r 469 State
—James P h 469 State
—Shirley A married Norman Caisse
Rushia Adelard A (Annabelle T) in US Army h 95 Edgewood
—Euclid S (Lena A) (Sulphur Vapor Baths) (414) 175 State h 164 Draper
Rushing Willard (Margaret) emp 412 Albany h 13 Shaine cir
Rushlow Mabel E Mrs mgr 55 Congress r 75 Northampton av
—Mary Mrs r 25 Spencer
—Norman J (Mabel E) foreman 55 Congress h 75 Northampton av
—Robert C (Ethel E) emp VNCo h 25 Spencer
Rustecki Amilia R clk CVMfgCo r 30 Falmouth IO
—Edward A (Salomea) mach r 30 Falmouth IO
—Helen insp Westinghouse r 565 Page blvd
—Michael (Katarzyna S) grinder CVMfgCo h 30 Falmouth IO
—Stephen J (Genevieve E) foreman AmBCorp Main h at CFalls
—Theodore E in US Marines r 30 Falmouth IO
Russ Albert F (Pearl H) radiowkr Westinghouse h 844 Boston rd
—Edythe W Mrs emp G&BMfgCo r 17 Braddock
—Geraldine insp AmBCorp r 3 Sumner av
—Hymin furrier NY r 91 Bancroft
—Robert C (Madeline B) group rep 3d fl 1387 Main h 120 Audubon
—Sherman W (Edythe W) in US Navy h 17 Braddock
Russell A Virginia emp PM&GCorp r 75 Central
—Alta Y r 44 Bay
—Agnes B wid William r 726 Belmont av
—Alexander B (Winifred E) physician (15) 333 Bridge h 30 Spruceland av
—Alexander G (Janet M) mach VNCo h 181 Wilbraham av
—Alexander G Jr emp VNCo r 181 Wilbraham av
—Alfred N (Agnes D) sta eng 263 Alden h 35 Malden
—Alice A tchr 972 Carew h 43 Thorndyke
—Ann clk r 31 Church
—Anna E married John H McKelligott
—Anna E bkkpr 105 Greenwood r 33 Arch
—Bennett driver 32 Cypress r 156 Buckingham
—Bentley J (Ellen V) gunwkr 55 Stockbridge h (2) 2690 Main
—Bernice A assembler Westinghouse r 53 Preston
—Bernice P school nurse h (5) 116 Byers
—Bessie H wid Abraham r (3) 29 Arch
—Betty E h (421) 2142 Main
—Blanche M wid Charles A slswoman 543 Sumner av r 35 Lawndale
—C Wesley (Marjorie C) mach MDFCo h 258 Locust
—Carleton J (Marion S) mech 883 Main h 726 Belmont av
—Charles W (Margaret) rem to Westfield
—Charles W (Mary E) rem to Westfield
—Chester B treas John W Russell & Sons Co 47 Taylor r 71 Allen
—Claire P insp AmBCorp r 35 Lawndale
—Clara P r 43 Thorndyke
—Clarence A (Florence G) emp 55 Stockbridge h 245 Wilbraham rd
—Clarence C H r 206 High
—Clifford (Frances D) emp USA h 121 Quincy
—Conrad A (Mildred A) claim adjuster (204) 167 State h 35 Merritt
—David (Evelyn M) slsman WSpfd h 78 Jardine
—David (Ida D) emp USA h 33 Arch
—Delia A h 1267 Dwight
—Donald A (Elfrida) quality control man Westinghouse h 9 Manor rd
—Donald E (Margaret T) assembler 55 Stockbridge h 120 Federal
—Dorothea student r 4 Ingraham ter
—Dorothy A clk 1478 Main h at E Longmeadow
—Dorothy G Mrs office mgr 61 Vernon r 21 Bronson ter
—Dorothy L clk 1379 Main h at SHad
—Dorothy L mail clk Federal Land Bank r 245 Wilbraham rd
—Earl F (Mary E) bartender 1940 Main h (5) 6 Jenks
—Edward (Cecilia M) in US Army r 280 Orange
—Edward F (Russell Funeral Home) 933 State h do
—Edward M watchmkr and musical instrument repr (215-216) 137½ State h do
—Elaine B office sec (311-315) 146 Chestnut h at Holyoke
—Eleanor E wid Edward J h 153 Phoenix ter
—Ella r 43 Sargeant
—Emma wid Charles r 33 Knox

RUSSELL
—Esther A wid James W E h 61 Virginia
—Ethel Mrs r 140 Patton
—Ethel wid Earl h 238 Sumner av
—Eva B wid Wilbur B h (19) 97 Spring
—Evelyn M stock clk 1477 Main r inq do
—Florence M typist USA r 153 Phoenix ter
—Florence M Mrs h (4) 179 Long Hill
—Francis A benchwkr r 44 Langdon
—Fred I (Rose M) insp h 103 Grandview av
—Frederick S traffic asst AmBCorp r 44 Bay
—Frederick W eng B&A h 44 Bay
—Frederick W Mrs (Charlotte W) died Apr 22 1944 age 53
—Funeral Home (Edward F Russell) 933 State
—George E in US Army r (3) 9 Melrose
—George E (Nora T) furn rms 78 Pearl and 41 Mattoon h do
—George F (Barbara N) in US Navy r 21 Ozark
—George F (R Pauline) dairywkr 45 Pomona h 35 Lawndale
—George M (Naomi C) foreman USA h 138 Cedar
—George R (Louise A) shop checker USA h 122 Marion
—Gladys H stitcher 97 Orleans r 61 Manitoba
—Gloria rem to Hartford Conn
—Grace L wid Waterman S C priv tutor h 79 Monmouth
—Guy H (Ruth M) polisher E Longmeadow h (8) 294 Sumner av
—Harriet E proofreader PPubCo r 34 Armory
—Harry emp AmBCorp r 2916 Main
—Henry B (Helen V M) rem to Suffield Conn
—Herbert W (Josephine D) mgr 288 Dwight h at Longmeadow
—Howard E (Dorothy G) mach adjuster USA h 48 Wait
—Irline C Mrs h 2474 Main
—Irving S Jr (Caroline R) asst treas-adv mgr Westfield h 218 Long Hill
—J Theodore (E Ann) in US Navy r 48 Webber
—James H (Laura E) compositor PPubCo h 34 Armory
—Jane L bkkpr 143 Eastern av r 103 Grandview av
—John B (Mary A) set up man USA h 74 Everett
—John E r 1267 Dwight
—John E v pres The W A Castle Co 36 Taylor h 25 Carlisle
—John J emp USA h 75 Central
—John J (Katherine J) mason USA h 44 Underwood
—John J r in US Army r 75 Central
—John T (Enola F) cashier Aetna Life Ins Co (Life Dept) 3d fl 1200 Main h (5) 294 Sumner av
—John W clk 42 Emery r 150 White
—John W & Sons Co Mrs Nellie B Russell pres Chester B Russell treas machs 47 Taylor
—John Wesley packer h 150 White
—Joseph Rev curate Church of the Holy Family r 235 Eastern av
—Joseph E in US Army r 418 Chestnut
—June priv sec 132 Birnie av h (33) 328 Union
—Justin W (Madeline B) clk VNCo h 156 Buckingham
—Leo B (Alice) emp AmBCorp h 272 Edendale
—Leon (Esther L) draftsman USA h 89 Athol
—Leonard J (Allora G) trucking 53 Preston h do
—Leonard J Jr in US Army r 53 Preston
—Lewis D (Deva-Jean) in US Army r 69 Malden
—Lillian A pocketbookmkr 345 Worthington h 106 Dwight rd
—M Elsa tchr NY r 39 Ainsworth
—Margaret wid James H r 58 Dunmoreland
—Marjorie E mach opr r 2474 Main
—Marjorie R A married Francis V Simpon
—Mary wid Edward r 933 State
—Mary E nurse emp (35) 36 Court r 44 Langdon
—Mary F wid Patrick W h 39 Ainsworth
—Mary J in WAVES r 330 Plainfield
—Matthew (Dorothy G) pres-treas-mgr American Exterminating Co Inc (Arneco Research and Sales Co) (Termite Inspection & Control Service) and (X Termador Co) 61 Vernon h 21 Bronson ter
—May B wid William J h 71 Allen
—Michael (Helen) mach coater HC&PCo h 19 Judson
—Mitchell W (Mary F) distribution supv SGLCo h 157 Dwight rd
—Myron emp MDFCo r 2463 Main
—Nellie A wid Charles P h Lakeionide
—Nellie B pres John W Russell & Sons Co 47 Taylor r 101 Lakeside
—Nicholas N (Catherine C) emp CBWWks h 44 Langdon
—Nicholas R (Margaret T) tester CVMfgCo h 78 Maynard
—Patrick R r 709 Carew
—Philip J in US Navy r 116 Walnut
—Pocahontas J emp 93 Orleans r 617 Union
—Roberta J married Bertram M Horne
—Ruth M Mrs clk VNCo h 116 Walnut
—Sam (Ella) mgr 1126 Main h at W Hartford Conn
—Simon J physician h 38 Berkeley
—Sonia waitress r 1839 Main
—Thomas in US Army r 42 St Lawrence av
—Thomas in US Navy r 31 Church

**WESTERN MASSACHUSETTS ELECTRIC CO.** *Plan Your Home Lighting For Easy Seeing*
**73 State Street** TEL. 4-8211 **Springfield, Mass.**

**FIELD, EDDY & BULKLEY**
**1200 MAIN STREET** **PHONE 4-1112**
**SPRINGFIELD FIRE and MARINE LOCAL AGENTS**

—Thomas F (Florence W) h 67 Thornton
—Warren G (Winifred A) clk SVOilCo h 59 Kimberly av
—Warren G Jr in US Army r 59 Kimberly av
—Wilfred E in US Navy r 53 Preston
—William emp CVMfgCo h Vincent
—William E in US Navy r 116 Walnut
—William E (Catherine I) mgr 57 Sumner av h 35 Cliftwood
—William E (Esther L) in US Army h 27 Bay
—William F (Marguerite M) mach opr Westinghouse h 15 ConnAv
—William N (Pecousic Service Station) 182 Columbus av h at Westfield
—William P molder Holyoke r 19 Annawan
—William P (Doris E) slsman 36 Taylor h (2) 16 Cumberland
—Willys E (Edith) emp MCCo h 515 Berkshire av
—Winfield M (Irene A) fireman B&M h 81 Washburn

**RUSSIAN-AMERICAN CAFETERIA INC**
**Gregory Troczuk pres-treas cafeteria and restaurant-tap room beer wines and liquors 719-727 Dwight tel 4-9660—See p 58**

—Club 592 Dwight
—War Relief Nathaniel M Harvey chairman 15 Market
Russmeisl Alfred mach CVMfgCo r 775 Worthington
Russo Americo A (Angie I) tchr 35 Eastern av h 272 Dwight st ext
—Angelina P Mrs steno 180 Lyman r 272 Dwight st ext
—Aniello (Antoinette) r 5 Sackett pl
—Bartolomeo (Virginia H) insp Westinghouse h 56 Terrence
—Charles in US Army r (13) 84 Spring
—Italo linotypist S Republican r 77 McKnight
—Jerry S (Ida) in US Army h 26 Niagara
—John Jr in US Army r (13) 84 Spring
—John J (Philomena G) chipper S Bronze & Aluminum Co h (13) 84 Spring
—Louis D (Nina) shoe repr 1031 State h 77 McKnight
—Mary clk AmBCorp r (13) 84 Spring
—Mary Mrs pocket bookmkr h 383 Columbus av
—Nicholas (Margaret) h 59 Eastern av
—Nunzio J (Marie L) shipping clk 401 Liberty h (6) 674 Main
—Ricardo J (Stella) in US Army r 376 Franklin
—Rose mach opr 162½ Chestnut r (13) 84 Spring
—Sebastiana emp 84 Central h 151 Pendleton av
Rust George r 17 Mattoon
—Howard A (Ina R) mgr E Hartford Conn h 62 Eloise
—Priscilla E married Everett Ambrose Jr
Rustici Thomas M (Grace R) agt (624) 293 Bridge h at WSpfd
Rustie Steve freight handler B&A r 1945 Main
Rustin Elizabeth J Mrs social wkr Dept of Public Welfare r 50 Fort Pleasant av
—John H (Elizabeth J) in US Army and (Taylor Street Garage) 22 Taylor h 50 Fort Pleasant av
—Roger (Bluma F) (Taylor Street Garage) 22 Taylor h 104 Narragansett
Rutenber Charles B (Elizabeth B) rem to NY
—Ralph D Jr (Cleminette D) head master-pres-treas The MacDuffie School for Girls Inc 182 Central h 168 do
Ruth's Beauty Salon (Ruth E Nellor) (243) 196 Worthington
Ruther Frederick (Elsie S) news photographer S Union h 337 Commonwealth av
Rutherford Arthur W (Elizabeth B) grinder CVMfgCo h 679 Union
—Carita G library asst City Library r (44) 40 High
—Edith M wid John H r (44) 40 High
—Lizzie F r 16 Nelson av
—Stuart G (Elizabeth M) pres-treas Construction Service Corp 999 Page blvd h 1446 do
—William (Frances) firetender B&A h 141 Essex
Rutka Fred W mech 630 Main h at Southwick
Rutkiewicz Anthony V (Madeline M) mach opr E Longmeadow h (1) 24 High
Rutkowski Alice S clk USEnvCo r 74 10th
—Charles in US Army r 74 10th
—Stella G emp 1166 Worthington r do
—Wladyslaw (Nellie) foundrywkr WSpfd h 74 10th
Rutkowski Chester (Anne) in US Army h 7 Mattoon
Rutland The apts 96 Wilbraham rd and 21 Rutland
Rutter Frank W (Winifred A) slsman h 985 Roosevelt av
Rutzen Mary S Mrs clk 369 Plainfield h at Westfield
Ruxton D Donald gen supt (910) 1387 Main h at Ludlow
—Edward J (Frances T) treas-clk Adams & Ruxton Construction Co (910) 1387 Main h 92 Marengo pk
Ruz Anna M emp 355 Trafton rd r do
Ruzieska Joseph J clk 8 Fort h 271-272) 2132 Main
Ryalls Edward J (Eleanor H) gaugemkr WSpfd h (5) 468 Liberty

Ryan A Grace office sec (47) 182 State h 114 Plainfield
—Albert E (Katharine L) mach emp 839 State h 69 Patton
—Alice L Mrs slswoman 1414 Main r (3) 216 Pearl
—Alice M married Thomas Aherne
—Anna M calculating mach opr USA r 71 Dickinson
—Anna M teletype opr TelCo r 18 Crane
—Annie B Mrs housewkr h 152 Quincy
—Annie L Mrs emp 355 Chestnut r 2 Lebanon pl
—Archie A (Gertrude) foreman city h 49 Dwight rd
—Arthur C in US Navy r 32 Bay
—Betty A r 192 Santa Barbara
—C Francis (Rose M) optometrist (214-215) 44 Vernon h 41 Reed
—Catherine r 1757 Main
—Catherine A priv sec (501) 1490 Main r 49 Belmont av
—Charles carp USA r 63 Spring
—Charles C emp USA h 50 Plainfield
—Charles E in US Army r 116½ Walnut
—Charles E (Gertrude C) in US Navy r 2 Lebanon pl
—Charles V Jr (M Josephine) lwyr (534) 31 Elm h 46 Oxford
—Chester r 116½ Walnut
—Cornelius T r 192 Santa Barbara
—Court Garage (Joseph M Karam and John J Ziter) 10 Ryan ct
—Daniel died Jan 7 1944 age 62
—Daniel C in US Army r 1537 Carew
—Delia T wid Thomas h 47 Richelieu
—Dental Supply Co (William F Ryan) (506) 1537 Main
—Doris M slswoman 1454 Main r 116½ Walnut
—Doris R married Donald E Houghton
—Drug Co The Harry J Richard mgr 1834 Main
—Edmund died Aug 18 1943 age 57
—Edward F (Philomena M) fireman SFD h 9 Audubon
—Edward J h 201 Riverton rd
—Edward J (Ann L) lwyr 47 Dresden r do
—Edward J (Bertha A) clk city r 20 Narragansett
—Edward T (Mary G) fireman SFD h 32 Bay
—Edward W (Gertrude F) policeman h 12 Biltmore
—Eleanor M typist USA h at Florence
—Elizabeth A housekpr r 6 Eton
—Elizabeth M insp DMCo h (8) 6 Andrew
—Emily M clk TelCo r 78 Whittier
—Evelyn insp AmBCorp r 40 Temple
—Evelyn M Mrs mach opr USA r 458 Dickinson
—Exorline A wid Thomas P h 21 Newland
—Florence I comptometer opr MDFCo r 215 Dorset
—Francis J in US Army r 192 Santa Barbara
—Francis M in US Army r 679 Carew
—Frank emp MDFCo r 34 Greenwood
—Frank E (Eva C) setup man USA r 215 Dorset
—Franklin H (Bessie M) r 2 Lebanon pl
—George E Jr in US Army r 21 Massasoit pl
—George F (Frances B) agency mgr 117 Carew h (7) 89 Oswego
—Gertrude C Mrs r 50 Plainfield
—Gertrude E Mrs slswoman 1621 Main r 49 Dwight rd
—Gertrude M Mrs steno 1323 Main r 64 A
—Grace clk (201) 1537 Main r 322 Chapin ter
—Grace A wid John J h 49 Belmont av
—Grace K wid Milton clk 7th fl 1200 Main h (8) 75 School
—Grace S Mrs gage checker USA h at Florence
—H Irene slswoman 1365 Main r 20 School
—Harriet F wid Thomas r (1) 18 Hancock
—Harriet F wid Thomas F r 53 Dartmouth
—Helen mach opr WSpfd r 54 Commonwealth av
—Helen L h 664 Chestnut
—Helen M clk TelCo r 114 Plainfield
—Henry (Annie L) oiler USA h 2 Lebanon pl
—Henry F in US Army r 116½ Walnut
—Howard F (Anna T) in US Army h 131 Butler
—Irene H clk 1365 Main r 20 School
—James in US Army r 20 Bradford
—James D (Florence G) chief clk 309 Pasco rd 10 h 2004 Wilbraham rd
—James F h 35 Berbay cir
—James F (Audrey M) chauf 61 Franklin h 216 Laurelton
—James H insp 55 Stockbridge r 71 Bryant
—James J (Lillian M) drop forger USA h 77 Central
—James J (Ruth) delivery man 1502 Main h 73 Willard av
—James M sub clk PO r 21 Massasoit pl
—James M (Bertha A) foreman TelCo h 38½ Harrison av
—James P (Mary B) in US Army r 212 Eastern av
—James T r 37 Stebbins
—Jennie A wid Thomas F D h 266 King
—Jeremiah F (Anna C) mach MDFCo h 18 Crane
—John emp B&A r 1839 Main
—John clk 95 State r (3) 23 Oak
—John r 106 Chestnut
—John J (Antoinette R) mach h 195 College
—John J (Florence M) emp city h 16 Harriet
—John M (Alice L) brakeman B&M h (3) 216 Pearl
—John P in US Army r 192 Santa Barbara
—John P (June H) insp AmBCorp h (5) 224 Pearl

—John T (H Marion) photo engraver emp 1618 Main h 20 Itendale
—Joseph M Rev pastor All Souls Roman Catholic Church h 445 Plainfield
—Julius A (Mary J) elec eng h 1000 Sumner av
—Katherine A clk USA r 21 Massasoit pl
—Katherine A wid George E h 21 Massasoit pl
—Katherine A wid Thomas J r 223 Pine
—Kenneth r 2000 Main
—Leon F (Gertrude M) insp USA h 64 A
—Leonard J (Jane M) emp USA h 75 Northampton av
—Lester (Jean) in US Army r 116½ Walnut
—Lester W (Flora M) gardener h 116½ Walnut
—Lucy r 56 Temple
—M Louise steno 201 Roland r (3) 216 Pearl
—Madeline H Mrs clk 1414 Main h at WSpfd
—Margaret clk 95 State h (2) 73 School
—Margaret r 84 Maple
—Margaret M h 27 Pearl st pl
—Marie E comptometer opr MDFCo r 215 Dorset
—Martin A (Frances W) circulation mgr 32 Cypress h 28 Beaumont ter
—Mary housewkr r 1217 Parker
—Mary wid Patrick h 119 Federal
—Mary A r 82 Ranney
—Mary A r 110 Grenada ter
—Mary F r (30) 66 Oswego
—Mary M clk (207) 44 Vernon h 30 Foster
—Mary P tel opr TelCo r 322 Chapin ter
—Matthew emp USA r 115 Magazine
—Matthew J (Alice R) emp USA h 679 Carew
—Matthew J Jr in US Army r 679 Carew
—Matthew P (Mary J) policeman h 206 High
—Mattie R wid John H rem to Pittsfield
—Maybelle Mrs r 84 Maple
—Michael J (Margaret M) supv USRCo h 25 Mayo
—Michael W (Anna C) slsman 152 Lyman h 71 Dickinson
—Mildred K wid Alfred J clk VNCo r 3025 Main
—Nellie A h 19 Pleasant
—Nellie T slswoman 1477 Main h at Westfield
—Nora A emp 36 Maplewood ter r do
—Patrick F (Mary C) bus opr StRy h 322 Chapin ter
—Patrick J fireman S Nat Bank Bdg h 20 Narragansett
—Philip J (Eleanor E) slsman h 41 Knox
—Robert (Estelle) in US Army r 41 Spring
—Rose M Mrs seamstress 1502 Main r 41 Reed
—Ruth E Mrs steno (534) 31 Elm h at Longmeadow
—Terrence C (Clare C) physician (324) 293 Bridge h 27 Atwater ter
—Thomas (Eunice B) janitor 415 State h 35 Itendale
—Thomas E (Margaret H) h (3) 23 Oak
—Thomas F r 131 Butler
—Thomas F (Gladys B) mach VNCo h 9 Haskin
—Thomas F (Irene P) grinder 55 Stockbridge h 185 Oakland
—Thomas F (Margaret D) ins agt (412) 1200 Main h 66 Dearborn
—Thomas F (Mary T) tool crib man CVMfgCo h (1) 18 Hancock
—Thomas F (Minnie M) emp USA h 192 Santa Barbara
—Thomas J tester Westinghouse r 192 Santa Barbara
—Thomas W Jr (Margaret S) junior asst Windsor Locks Conn h 37 Lyndale
—Walter J (Madeline H) letter carrier PO 436 Dwight h at WSpfd
—William C (Muriel E) wire weaver CBWWks h 174 Bloomfield
—William E eng Washington D C r (3) 23 Oak
—William E (Myrtle N) supv Westinghouse h 1537 Carew
—William F in US Navy h 199 Morton av
—William F (Ryan Dental Supply Co) (506) 1537 Main h at WSpfd
—William J r 20 Bradford
—William M guard 132 Birnie av r 30 Foster
Ryan's Blk 1834-1850 Main
Ryba John B (Stella C) in US Navy h 148 Eastern av
—Joseph J (Adele M) in US Navy h 148 Eastern av
Ryback Caroline V wid Joseph J (Ryback's Market) 753 Main h 751 do
—Joseph T died Mar 6 1944 age 56
—Louis J (Mary F) in US Army r 76 Spruceland av
Ryback's Market (Mrs Caroline V Ryback) 753 Main
Rychlik Alex S (Alice C) bkkpr 330 Taylor h at Holyoke
Ryczek Rose A clk Westinghouse r 202 Westford av
Ryde Arthur E clk 13 Stockbridge r (47) 2295 Main
Rydell Arthur T r 66 Hall
—George G in US Army r 209 Orange
—Thorwald B O (Ida G) millwright VNCo h 209 Orange
Ryder Clark W (Susan H) ins agt 200 Oak Grove av h do
—Clayton D assembler USA r 91 Audubon
—Dexter B (Maude A) janitor 55 Emery h 91 Audubon
—Edward F receiving clk Highland Hotel r 41 Spring
—Ernest r 79 Essex

**Diamonds Jewelry** **M. J. KITTREDGE, Inc.** **Silverware Watches**
**1354 Main Street**

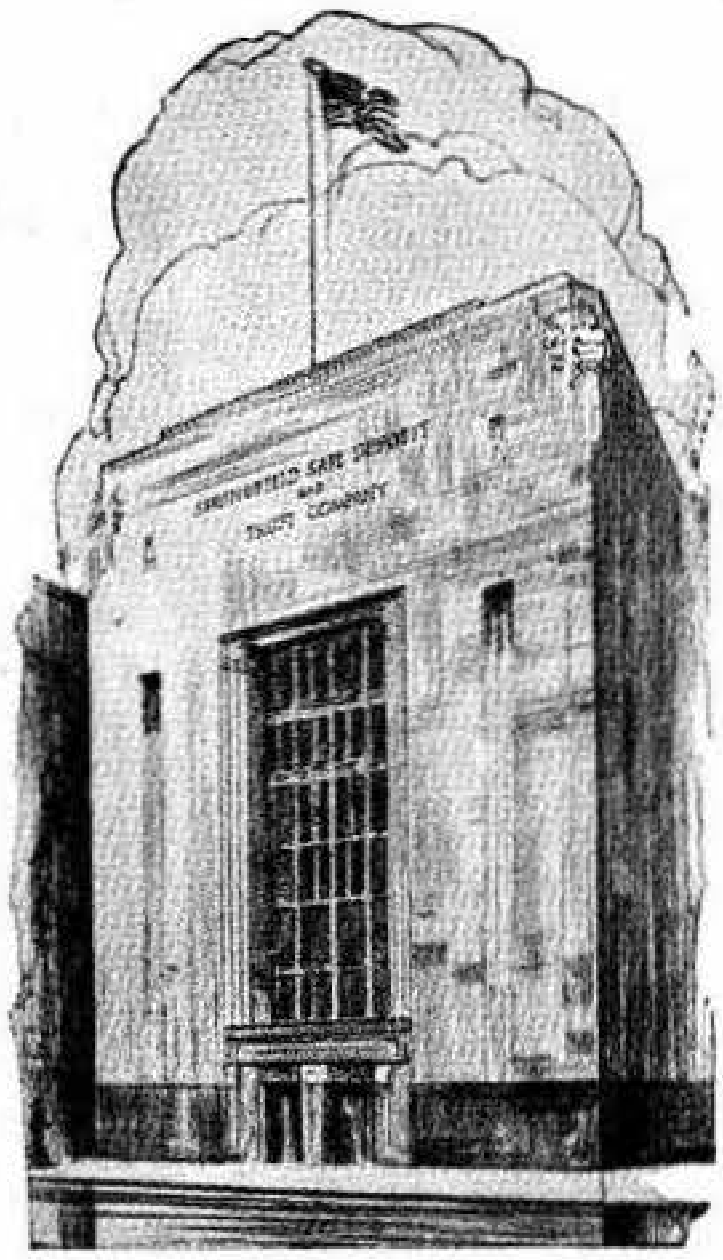
SPRINGFIELD SAFE DEPOSIT AND TRUST COMPANY

127 STATE STREET

## Officers

Edward Kronvall, *President*
Harold White, *Vice President*
Robert R. Emerson, *Vice President and Treasurer*
Gerald N. Hakes, *Assistant Treasurer*
*Edward Playdon, *Assistant Treasurer*
Richard R. Filley, *Assistant Treasurer*
Chester J. Chambers, *Vice President*
Eugene W. Shaw, *Trust Officer*
Paul M. Vining, *Assistant Trust Officer*
*Gordon C. Kibbe, *Assistant Trust Officer*
Beatrice E. Patterson, *Secretary*
Mabel E. Kronvall, *Assistant Secretary*

**In the Armed Service of the United States*

## Directors

| | |
|---|---|
| Brewer Corcoran | Springfield |
| H. Willis Cutler | North Wilbraham |
| Louis W. Doherty | Lawyer |
| Emerson G. Gaylord | Chairman Board of Directors, Chapman Valve Mfg. Company |
| Clifton W. Kibbe | Builder |
| William B. Kirkham | President, The City Library Association |
| Edward Kronvall | President |
| E. Converse Lincoln | Madison, Conn. |
| Edwin T. Malone | President, Malone Knitting Co. |
| John H. Mitchell | Lawyer |
| Robert C. Munroe | President, G. & C. Merriam Company |
| Clark L. Richards | Agency Manager, The Equitable Life Assurance Society of the United States |
| Sidney W. Stevens | Vice President, Western Massachusetts Electric Company |
| George W. Streeter | Treasurer, Dickinson-Streeter Co. |
| Leland P. Symmes | Vice President, Baker Extract Co. |
| Lucius H. Tarbell | President, The Tarbell-Watters Co. |

# Springfield Safe Deposit and Trust Company

SPRINGFIELD 2, MASSACHUSETTS

MEMBER OF FEDERAL RESERVE SYSTEM
MEMBER OF FEDERAL DEPOSIT INSURANCE CORPORATION

## Statement of Condition, February 14, 1944

## BANKING DEPARTMENT

### RESOURCES

| | |
|---|---|
| U. S. Government Obligations | $19,702,000.00 |
| (Par Value $19,702,000.00) | |
| Due from | |
| Federal Reserve Bank, Boston | 3,061,205.49 |
| Other Banks | 4,268,601.65 |
| Cash and Clearings | 618,760.88 |
| | $27,650,568.02 |
| Federal Reserve Bank Stock | 60,000.00 |
| Miscellaneous Bonds | 48,743.48 |
| Loans and Discounts | 2,669,829.86 |
| Banking House | 333,000.00 |
| (Assessed Value $418,700) | |
| Other Assets | 1.00 |
| | $30,762,142.36 |

### LIABILITIES

| | | |
|---|---|---|
| Capital Stock | | |
| Paid in | $500,000 | |
| Earned | $500,000 | |
| | | $ 1,000,000.00 |
| Surplus — Earned | | 1,000,000.00 |
| Undivided Profits | | 523,876.05 |
| Reserve for Contingencies | | 134,133.36 |
| Reserve for Taxes | | 96,968.24 |
| Deposits | | 28,007,164.71 |
| | | $30,762,142.36 |

## TRUST DEPARTMENT

### RESOURCES

| | |
|---|---|
| Real Estate Loans | $ 2,511,945.90 |
| Bonds | 19,104,763.21 |
| Stocks | 14,664,863.10 |
| Real Estate | 4,921,204.35 |
| Miscellaneous | 436,464.40 |
| Deposits in | |
| Savings Banks | 962,855.47 |
| National Banks and Trust Companies | 825,266.34 |
| | $43,427,362.77 |

### LIABILITIES

| | |
|---|---|
| On Trust Accounts | $41,971,683.67 |
| Income | 337,173.11 |
| As Executor, Administrator, etc. | 1,118,505.99 |
| | $43,427,362.77 |
| On Agency Accounts | 6,342,207.28 |

# Springfield Safe Deposit and Trust Company

**SPRINGFIELD 2, MASSACHUSETTS**

**MEMBER OF FEDERAL RESERVE SYSTEM**

**MEMBER OF FEDERAL DEPOSIT INSURANCE CORPORATION**

GOLDTHWAITE, PRESTON AND OLMSTEAD, INC.
"SPRINGFIELD'S LEADING INSURANCE OFFICE"

—Frank (Lena C) foreman AmBCorp h rear 5 Ashley
—Frank Jr in US Army r rear 5 Ashley
—Frank L h 27 Warrenton
—Gordon L (Cora E) photographer Republican and Daily News h 106 Washington rd
—J Maxim (Martha F) adv mgr 16 Fort h 36 Marengo pk
'fary nurse Wesson Maternity Hospital r do
ary wid Fred h 79 Essex
—. yron G (Gladys J) tchr dancing 50 Spruceland av h do
—Phillip H in US Army r 36 Marengo pk
—see Rider
Rydstedt George H emp 126 Liberty h at E Longmeadow
Rydz Wanda admitting officer S Hospital r do
Rygielski Jennie r 15 Grosvenor
—Martin (Sally) mixer CFalls h 15 Grosvenor
Ryland Dorothy M bkkpr 67 James r do
—Lilla M Mrs clk Thomas P Ryland Co 67 James r do
—Nathaniel in US Navy r 128 Cedar
—Samuel P (Louise B) repair man WMassElecCo h 128 Cedar
—Thomas P (Lilla M) pres-treas Thomas P Ryland Co 67 James h do

**RYLAND THOMAS P CO**
**Thomas P Ryland pres-treas Mrs Lilla M Ryland clk landscape contractors-sewer work 67 James —See p 75**

Ryley Nona B wid Fred P nurse 3321 Main h do
Ryll Ann Mrs beauty shop 346 Orange r 242 do
—Edward H (Ann) in US Army r 242 Orange
—John mall porter 57 Liberty r inq do
Rynn Frank (Mary) h 90 Amherst
Rypysc Albert J (Rypysc Funeral Home) 130 Carew h at CFalls
—Funeral Home (Albert J Rypysc) 130 Carew
Rys Albert A lathe opr 156 Wason av h at CFalls
—Wladyslaw A Rev asst pastor Immaculate Conception Roman Catholic Church r 205 Parker IO
Rytelewski Felix S (Victoria M) grinder HGWCo h 72 Essex
Ryzewicz Frederick (Angela N) meat cutter H L Handy Co h 20 Clayton
Ryzner Casimer J (Gladys C) clk 130 Main h 32 Milton IO
—Joseph M (Apolonia A) mach CVMfgCo h 179 Hampshire IO
—Josephine A clk WSpfd r 179 Hampshire IO
Rzanca Louis emp 9 Roseland r 1054 Worthington
Rzasa Fred (Lena) foreman 38 Walter h at WSpfd

S C MARKET (Samuel Clark) grocers 66 Hancock
S & A Transportation (Edward T Smart) 93 Broad
S & F Needle Works Inc Robert E B Short pres and George M Freeman treas latch needle mfrs 3d fl 329 Dwight
Saab Albert A (Superior Garment Mfg Co) 594 Dwight r 54 Charles
—Charles Jr in US Army r 54 Charles
—Charles A (Rose P) r 68 Temple
—Michael r 54 Charles
—Michael Abi Rev pastor St Anthony Syrian Roman Catholic Church h 50 Charles
—Paula G steno 95 State r 54 Charles
—Rose F Mrs h 54 Charles
Saabye Elsie R wid Herbert J h 343 Trafton rd
—Herbert Jr (Noami B) rem to Texas
—Herbert J Jr in US Army r 343 Trafton rd
Saari Daphne L clk MMLInsCo r 72 Mapledell
—Emil (Lydia E) clk SF&MInsCo h 72 Mapledell
—George E in US Army r 72 Mapledell
—Lydia E labeler 53 Wilbraham rd r 92 Mapledell
—M Mathilda wid Nikolai h 22 Manhattan
Saba Edward G (Wanda J) prod clk Westinghouse h 48 Jenness
—Louis G (Sadie) prod mgr Holyoke h 91 Belle
—Nafie cashier 49 Lyman r 20 Springfield
—Rose wid George h 20 Springfield
Sabalewsky Nellie r 50 Church
Sabaski Wanda V hairdresser (502) 1490 Main h at Somers Conn
Sabbicles Mack restwkr r 304 Bridge
Saber Olive M bkkpr Highland Hotel r 819 Worthnington
Sabettini Leo R (Julia T) emp USA h 22 Brookline av
—Samuel (Mary D) in US Army r 15 Norman
Sabides Kiriacos (Alice E) auto mech 487 Taylor h 103 Oklahoma
Sabiech Alexander r 1871 Main
Sabin Carl A (Eva S) asst counsel and lwyr MMLIns Co h 38 Rencelau
—George S (Tula B) treas-mgr United States Spring Bed Co 228 Birnie av h 443 Union
—Grace tchr 62 Franklin r (7) 159 Sumner av
—Henry B (Elizabeth R) dist mgr 87 Albany h at Longmeadow
—Lillian Mrs r 140 Chestnut
—Raymond J (Dorothy A) prod asst USA r 46 Algonquin
Sabourin Albert E (Emma O) carp AmBCorp h 22 Geneva IO
—Emiline Mrs emp USA h 12 Foster
—Henry A (Dorothy L) (Kemical Products Co) 522 Page blvd h 40 Hamburg
—Jeannette A cake decorator 799 Liberty r 23 Arbutus
—Raymond E (Margaret M) assembler USA h 216 Boston rd
—Vivian E Mrs insp 93 Orleans r 23 Arbutus
Saccamando Charles (Mary) mach opr WSpfd h 35 VanNess
—Louis (Hedwega A) mach opr MCCo h 50½ Mason
Sacchelli John (Ines) maintenance man 1320 Main h 17 Bayonne
Sacco Benjamin J (Adeline M) tester TelCo h 72 Belmont av
Saccomando Antoinette clk 92 Eastern av r 255 Quincy
—Maria wid Salvatore h 255 Quincy
—Rose emp Westinghouse r 255 Quincy
—Viola P forewoman USA r 255 Quincy
Sacenti Augusto P died Apr 25 1944 age 78
—Florence F clk Westover Field r 41 Brickett
—Frances G packer 616 Berkshire av r 41 Brickett
—George F (Viola M) chauf 103 Lyman and (Try-Us Fruit Stand) 1742 Main h 95 Governor
—Guido J (Mary) in US Army r 75 Bliss
—John chauf Oak Grove Cemetery r 104 Walt
—Louis J in US Marines r 41 Brickett
—Mario W emp BBNCo r 75 Bliss
—Mary Mrs conf 41 Brickett h do
—Mary wid Augusto P h 75 Bliss
—Raymond A died Nov 15 1943 age 39
—Virginia A steno Chicopee r 75 Bliss
Sacharchuk Luke (Catherine) janitor 1295 State h 586 Chestnut
Sack Jacob L (Helen S) emp CVMfgCo h 39 Fountain
—Lee clk 585 Belmont av h at Hartford Conn

**SACKETT BROS CO**
**Fred E Sackett pres Frank H Sackett clk-treas grading sewer sidewalk and concrete contractors 850 Worthington—See p 77**

—Edward B (Alice H) h 230 Oak Grove av
—Eugene C clk 154 Main r 24 Harvard
—Frank H (Grace B) clk-treas Sackett Bros Co 850 Worthington h 862 do
—Fred E pres Sackett Bros Co 850 Worthington r 15 Summit
—Frederick W in US Army r 18 Pemaquid IO
—Garry V Jr h (467) 2142 Main
—Harold (Dorothy) auto mech 30 Eastern av h 56 Windsor
—Henrietta wid Nathaniel P h 74 Ventura
—Herbert H (Jennette E) acct emp 4th fl 1252 Main h 114 Rochelle
—Herbert R (Bertha H) h 46 W Alvord
—Jacob R (Mabel M) deputy health commissioner and agt (35) 36 Court h (6) 71 School
—Josephine C wid Frederick C folder USEnvCo h 21 Auburn
—Marion W wid James C r 1083 Worthington
—Mona O Mrs waitress 467 State r 12 Foster
—Richard B in US Army r (6) 71 School
—Richard C (Irene H) asst prod control mgr PM&G Co h 24 Harvard
—Russell D draftsman Pittsfield r 114 Rochelle
—Ruth V draftsman USA r 114 Rochelle
—Susan R wid Harold A married Thomas F Lyons

**SACKETT'S LETTER SHOP AND TYPEWRITER EXCHANGE**
**Ralph H Cooke prop complete mailing service multigraphing and mimeographing typewriters rented and repaired (628) 10 Broadway and (628) 29 Worthington**

Sacks William mgr 267 Chestnut r 47 Churchill
Saco Anthony D in US Marines r 14 Morris
—Daniel J in US Army r 14 Morris
—Emelio in US Army r 14 Morris
—Nicholas (Antonetta) emp city h 14 Morris
Sacred Heart High School 34 Linden
—Heart Rectory 395 Chestnut
—Heart School 27 Everett
Saczawa Anne married Chester Rutkowsky
Sadak Freda benchwkr USA r 109 Linden
—Joseph N mach opr PM&GCo r 109 Linden
—Michael A (Mary D) painter Westinghouse h 109 Linden
Sadasky Maryann B asst forewoman USA h at Northampton
Sadik Anna M r 30 Gordon
—Fannie tchr 45 Sumner av r 30 Gordon
—Harry B (Florence) coml trav h 14 Taft
—Louis S h 30 Gordon
—Sarah asst cashier B&A r 30 Gordon
Sadlak John J (Katarzyna) grinder HBCo h 124 Congress
Sadler Bessie r 78 Charles
—Hyman M (Ethel B) painter h 78 Charles
—Mayer (Dorothy) shipping clk 88 Birnie av h (2) 527 Main
—Meyer slsman r 78 Charles
—Milton (Bette J) clk USA h (3) 101 Magazine
Sadler's Drug Store Inc George Radner pres-treas 1134 Main
Sadlon Katerina wid Steven r 49 Wilmont
Sadovsky Herman (Rose H) (The Bridal Shop) 1249 Main h (G) 160 Maple
—Rose H Mrs mgr 1249 Main r (G) 160 Maple
Sadowski Alexander letter carrier PO 17 Catharine h at Westfield
—Chester J in US Marines r 56 Orchard
—Fannie married Joseph Mitele
—Frank (Josephine) grinder G&BMfgCo h 52 Nelson av
—Hattie B clk USA r 52 Nelson av
—Joseph F in US Army r 52 Nelson av
—Katharzyna M Mrs h 56 Orchard
—Marion B Mrs emp BSTWks h 20 Clyde
—Marion L Mrs mach opr r 117 Burghardt
—Peter F (Marion L) mach opr h 117 Burghardt
—Stanley P (Rose M) grocer 864 Dwight h 141 Bond
—Steven J (Florence R) toolmkr IMCo h 27 Waverly
Sady Albert h (561) 2142 Main
—Estelle emp PM&GCo r 135 Spring
—Eva P Mrs h 171 Franklin
—Frederick J insp B-DCBCo r 86 Charles
—Joseph P in US Army r 86 Charles
—Selmon J (Anna S) foreman B-DCBCo h 86 Charles
Saex Ruth E priv sec 1330 Main h at Holyoke
Safarik Edward J in US Army and bkkpr 220 Albany r 80 Grand
—Harold W (Elizabeth M) rem to E Longmeadow
—Joseph J (Verna A) ins agt 182 State h 168 Euclid av
—Rudolph W (Ann M) emp 436 Dwight h at Holyoke
—William (Wilhelmina) emp USA h 80 Grand

**SAFE DEPOSIT AND TRUST COMPANY**
**(Springfield Safe Deposit and Trust Company) Edward Kronvall pres Robert R Emerson v pres-treas Chester J Chambers v pres-clk Harold White and E Converse Lincoln v presidents Gerald N Hakes and Edward Playdon asst treasurers Eugene W Shaw trust officer 127-131 State—See insert opp Safe Deposit & Trust Co Alphabetical Directory and p 38**

**SAFETY SERVICE GARAGE**
**(Alexander R Govoni) complete Raybestos Brake Service and Bear wheel alignment brake service and general automobile repairs distributors Midland Booster Brakes 10 Tremont near Main tel 2-6349—See p 31**

Saffer Abraham J (Hannah) pres WSpfd h 137 Bellevue av
—Charles (Fannie) r 14 Massasoit pl
—Isabel L Mrs emp 79 Maplewood ter r do
—Louis (Shirley S) treas WSpfd h 53 Olmsted dr
—Moses (Mae) smelter WSpfd h 28 Bronson ter
Safford Christabel L Mrs h 106 Wilbraham rd
—Dean W (Merle W) in US Army r 28 Blodgett
—John M (Ruth G) asst supt Fire Alarm Dept SFD h 28 Blodgett
—Julius M (Kathleen M) insp Westinghouse h 70 Suffolk
—Malcolm G in US Army r 28 Blodgett
—Merle W Mrs clk E Longmeadow r 28 Blodgett
—Minott W in US Navy r 28 Blodgett
Sagalyn Arnold J in US Army r 1 Florentine Gardens
—Irwin eng Boston r 1 Florentine Gardens
—Julian L (Margaret E) gage checker Feeding Hills h 42 Eckington
—Lenore S student r 1 Florentine Gardens
—Raphael (Dora) real est Chicopee h 1 Florentine Gardens
—Robert V in US Army r 1 Florentine Gardens
Sagan John (Katherine) porter 297 Plainfield h at Chicopee
—John F (Pauline) winder Westinghouse h 54 Thomas
—Natalie clk 1414 Main h at Chicopee
—Peter J (Cecile) mach Reda Mfg Co Inc h 284 Franklin
—Stanley B (Minnie R) forgers helper MDFCo h 31 Alfred
—Walter J (Jessie M) drop forgers helper MDFCo h (31) 8 Waverly
Sagar Ernest (Nancy A) plater Will h 911 Armory
Sager Arvid J (Edith) gage checker USA h at Agawam
—Emma A Mrs h (80) 786 State
Sagon Walter J (Helen M) mach USRCo h 18 Putnam cir
Sahpiro Esther E tchr 35 Eastern av r 297 Trafton rd
—Julius M insp E Longmeadow r 297 Trafton rd
—Rebecca wid Meyer J h 297 Trafton rd
—Ruth priv sec 2387 Main r 297 Trafton rd
—Samuel Z miller VNCo r 297 Trafton rd
Sai Albert J (Stella A) stock clk CVMfgCo h 35 Daniel IO
—John emp CVMfgCo r 164 Hampden IO
—Julien (Cecelia P) mach opr USA h 65 Quebec IO

REAL ESTATE
RENTALS
APPRAISALS
A. C. WHITE, JR., REALTOR
293 Bridge Street Telephone 2-5109
INSURANCE
PROPERTY
MANAGEMENT

FORBES & WALLACE . . SHOPPING CENTER FOR WESTERN NEW ENGLAND

—Stanislaw (Cecelia) emp CVMfgCo h 164 Hampden IO
Saidera Bernard D in US Army r 273 Commonwealth av
—Frances M comptometer opr G&BMfgCo r 273 Commonwealth av
—Peter H (Bridget D) tailor emp 1818 Main h 273 Commonwealth av
St Aidan's Episcopal Church 8 Rollins
St Albin Anthony in US Navy r 537 Main
St Aloysius French Roman Catholic Cemetery entrance Page blvd IO and 1273 Berkshire av IO
—French Roman Catholic Church 221 Main IO
—(French) Roman Catholic Rectory 215 Main IO
—French School 279 Worcester IO
St Amand Edmond weaver Holyoke r 899 Chestnut
—Eugene H (Eliane B) mason 48 Sheldon h do
—Jane E steno MMLInsCo r 61 Farnsworth
—Leonard C (Ella J) foreman E Longmeadow h 130 Darling IO
—Paul L (Louise L) driller 55 Stockbridge h 61 Farnsworth
St Amant Albertine wid Oliver J r 30 Pasadena
—Charles senior serviceman 23 Pearl r 30 Pasadena
—Lorenzo mach opr r 30 Pasadena
St Amour Ernest E (Eugenia M) stock clk AmBCorp h 46 Medford
St Angelo John W (Loula) tool grinder VNCo h 64 Adams
St Anthony (Syrian) Roman Catholic Church 172 Liberty
—Syrian Roman Catholic Church Rectory 50 Charles
St Armand William J (M Lucille) mach opr USA h (8) 40 High
St Armond Romeo R (Josephine) in US Navy h 201 Wilbraham av
St Barnabas Episcopal Church 1008 Sumner av
—Rectory 37 Bangor
St Benedict's Catholic Cemetery Liberty c Armory
St Charles The apts 82-86 Pearl
St Clair Burt M (Alexina) chemist CVMfgCo h 36 Saratoga
—Charles H (Mary J) h 328 Allen
—Jane H steno 240 Plainfield r 328 Allen
—William H Navy insp Holyoke r 328 Allen
St Cyr Alice M wid T Z H r 4 Johnson
—Bertelle H (Amber E) in US Army r 74 Ames
—Edward F (Mary) finisher 55 Stockbridge h 60 Clantoy
—Ernest M (Bertha M) asst foreman 412 Albany h (2) 443 Chestnut
—Florida M seamstress Chicopee h 17 Agate ct
—Henry W (Anita A) mach opr 70 Leete h 21 Thomas
—Joseph B (Mary J) carp h (5) 76 Mill
—Levi L emp 9 Market r (5) 76 Mill
—Loredan F (Marie E) dept mgr MMLInsCo h 37 Mandalay rd
—Patrick J (Lydia M) janitor 108 Byers h (1) do
St Denis Doris nurse Mercy Hospital r 187 Carew
St Dennis Lillian H tire repr USRCo r 256 Dwight st ext
St Francis Ernest G (Daisy E) trucker CVMfgCo h 110 Homestead av IO
—Louis (Inez M) baker emp 361 Bay h 53 Kenyon
St George Albert J (Marie A) in US Army r 388 Chestnut
—George R (Marion M) tool supr Westinghouse h 78 Harmon av
—Marie A Mrs insp MDFCo r 388 Chestnut
—Mary wid Fred A h 117 Essex
—Robert r 1839 Main
—The apts 228 Belmont av
St Germain Albert (Viola S) (St Germain Studio) (505-506) 1421 Main h at SHadFalls
—Alphery J (Beatrice E) mach opr BMTCo h 60 Medford
—Beatrice M clk 125 Armory r 32 Malden
—Bernadette r 123 Pine

**ST GERMAIN D J & CO**
(D J St Germain) investment securities (501) 1490 Main

—D Joseph (Dorothy H) (D J St Germain & Co) (501) 1490 Main h 12 Ingraham ter
—Excars (Emma) carp emp 21 Silver h 3040 Main
—J Gordon far Monson r 12 Ingraham ter
—Nazair J (Julliette M) mach repr 55 Stockbridge h 138 White
—Ralph (Cecile) rem to WSpfd
—Remi molder CVMfgCo r 102 Bay
—Rose P wid Alpherie h 213 Pine
—Studio (Albert St Germain) photographers (505-506) 1421 Main
—William O (Victoria M) stockkpr SGLCo h 32 Malden
St Germaine Adeline wid Earl A r 12 Ingraham ter
—Antionette r 2882 Main
—Claire mech Chicopee r 190 Bowdoin
—Dorothy J student r 12 Ingraham ter
—Marie Mrs h 3 Greenwood
St Guay Francis M de (Luella G) dentist (706) 1562 Main h 114 Kimberly av
—Mary de married Howard Burr

St Hilaire Adolph J (Annette) pattern setter CVMfgCo h 88 Lorimer IO
St Jacques Audrey L asst mgr 1454 Main r 45 Littleton
—Delphis E (Celina M) emp MDFCo h 64 Grosvenor
—Elphege (Delcea) mech 296 Main h rear 12 E Hooker
—Emile J (Margaret M) mach opr AmBCorp h 22 Birnie av
—Ernest F in US Coast Guard r 64 Grosvenor
—Ernest F (Ora J) route slsman 45 Pomona h at N Agawam
—F Wilfred (Madeline) carp h 45 Littleton
—Hector J in US Army r 75 Worcester av
—Joseph (Winifred D) in US Army r 21 Bloomfield
—Madeline M slswoman 1454 Main r 45 Littleton
St James Episcopal Church 961 St James av
—Garage (E Alden Cordner) storage 425 St James av
—Methodist Church 3095 Main
—The apts 5 Oak and 573 State
St Jean Alfred E (Laura G) emp MCCo h 76 Cobb
—Armand (Virginia M) supt 292 Union h (2) do

**ST JEAN ARTHUR E**
(Mildred E) (L W Howard) Easy Washing Machines and Ironers sales and service salesroom and shop 883 Allen cor Sumner av tel 6-6308 h at WSpfd—See p 192

—Edna M Mrs sec-treas Sommer's Motor Lines Inc (314) 1653 Main r 47 Knollwood
—Harvey in US Army r 18 **Clark**
—Hermine r (2) 292 Union
—Irene M married Thomas Murphy
—Leon J (Edna) v pres Sommer's Motor Lines Inc (314) 1653 Main h 47 Knollwood
—Raymond P (Evelyn A) in US Army r 861 Main
—Roy in US Army r (2) 292 Union
St John Alice Mrs mach opr USA h 12 Richelieu ct
—Cora B wid Joseph h 42½ Harrison av
—Elizabeth F mach opr USA r 63 Fester
—Francis mach E Hartford Conn r 101 Denver
—Frederick J (Gertrude M) mach CVMfgCo h 101 Denver
—Georgiana Mrs r "Pecousic Villa" off Long Hill
—Hazel C slswoman ASCo r 12 Richelieu ct
—Hector B (Esther E) mech IMCo h 36 Hunter pl
—Joseph B (Bertha E) mach CVMfgCo h 28 Rush
—Louis J (Doris M) forger's helper MDFCo h 90 Adams
—Michael J (Jennie N) r 3 Ashley
—Russell J clk Westinghouse r 10 Howard pl
—Watler L in US Navy r 28 Rush
—William r 2000 Main
St Johns Congregational Church 69 Hancock
St Joseph's Convent 62 Elliot
—French Roman Catholic Church Howard n Columbus av
—Normal College 62 Elliot
—Parochial School 1259 Columbus av and 43-49 Edwards
—Polish National Catholic Church 32 Prospect
—Polish National Catholic Church Rectory 44 Prospect
St Laurent Bernice M Mrs clk ASCo r (9) 125 Magazine
—Blanche Mrs book insp 7th fl 29 Worthington h 695 **Main**
—Charles J (Bernice M) in US Army h (9) 125 Magazine
—Harriet rem to Longmeadow
—Mary A wid Delors drsmkr 36 Harriet h do
—Mary B wid Alcide rem to Longmeadow
—Ralph J (Beatrice M) drop forger MDFCo h 59 Clayton
—Richard J (Antoinette M) carp Hartford Conn h 49 Thomas
—Roger F (Doris A) insp AmBCorp h 2 Shaine cir
—Sadie A Mrs h 2782 Main
St Lawrence Maxim rem to New Hampshire
St Ledger Clara wid Patrick F cook 34 Harrison av h (5) 97 Spring
—Elizabeth A bookbinder 220 Franklin h 19 Summit
—Ernestine T bkkpr 3d fl 1200 Main r (5) 97 Spring
—John W (Julia A) emp 224 Franklin h (1) 130 Byers
—Joseph F lathe opr r 83 Dawes
—Julia A Mrs clk USA r (1) 130 Byers
—Margaret C nurse Health Dept r 83 Dawes
—Mary A wid John h 83 Dawes
—Mary L r 83 Dawes
—Nellie G wid Patrick died Aug 6 1943 age 76
St Louis Almaguard assembler AmBCorp r 45 Holyoke
—The apts 97 Spring
St Lukes Home (for working girls) furn rms 85 Spring
St Marie Agnes emp 1974 Main r 38 Bradford
—Alfred (Marie L) carp h 19 Hamburg
—Elphege D (Alzire) musician and tchr music 486 Belmont av h do
—Estelle M prod asst USA r 486 Belmont av
—George H painter r 410 Carew
—Gerald L (Vivian G) dentist Ludlow h 178 Brittany rd IO

—Henry (Edith E) stackwkr CVMfgCo h 190 Worcester IO
—Joseph E (Thais M) auto mech 134 Cass h rear 513 Armory
—Madeline Mrs receptionist 93 State r 8 Brunswick
—Minnie E wid Samuel mach opr USA r 32 Myrtle
—Nelson F (Rhea D) elec Westinghouse h 44 Duryea
—Orville A in US Army r 486 Belmont av
—William H (Madeline E) in US Army r 8 Brunswick
St Marks African Methodist Church 36 Auburn
St Martin Aldege mach opr USA r 111 Westford cir
—Antoinette J priv sec 238 Dwight r inq do
—Bertrand (Beatrice J) (Springfield Millwork Co) 177 Page blvd h 115 Westford cir
—Ernest J (Rosalind) elec DMCo h 211 Dorset
—Ferdinand A insp AmBCorp r 77 Alexander
—Frank (Dolores) custodian Glenwood School h 3 David
—Joseph r 36 Willow
—Joseph (Corinna R) carn USEnvCo h 402 Plainfield
—Joseph (Elmira D) h 111 Westford cir
—Mary steno 238 Dwight r 68 Fort Pleasant av
—Mary R wid Maurice J h 77 Alexander
—Paul J (Rita I) foreman MDFCo h 12 Eagle
—Peter R (Victoria M) molder Spfd Bronze & Aluminum Co h 64 Knox
—Rene E (Yvonne A) in US Army r 27 Medford
—Samuel J (Laure A) rem to Westfield
—Yvonne nurse 68 Fort Pleasant av h do
St Matthew's Convent 167 Berkshire IO
—Parochial School 197 Main IO
—Roman Catholic Cemetery Springfield n Hamburg
—Roman Catholic Church 50 Pinevale IO
—Roman Catholic Rectory 52 Pinevale IO
St Michael's Cemetery State opp Berkshire av
—Hall and School 42 Elliot
—Roman Catholic Cathedral 240 State
—Rectory 260 State
St Onge Albert O (Rita S) mech r 73 Holly IO
—Frank asst buyer r 118 Belvidere
—George in US Army r 17 Pequot IO
—H Frank (Ella M) slsman ASCo h 118 Belvidere
—Helen M Mrs clk E Longmeadow r 1311 Plumtree rd
—Joseph A (Justine M) rem to Russell
—Joseph M (Edna M) (St Onge Wood Co) rear 3378 Main h 3378 do
—Joseph T (Florence M) mach opr h 12 Wareham
—Louis (Lebina) coremkr CVMfgCo h 17 Pequot IO
—Omer A (Mabel C) lathe opr CVMfgCo h 18 York
—Orphir (Lillian) mach CVMfgCo h 27 Montcalm IO
—Romeo L (Lillian A) coremkr CVMfgCo h 17 Quebec IO
—Vincent C (Helen M) in US Army h 1311 Plumtree rd
—Wood Co (Joseph M Onge) rear 3378 Main
St Peter Arthur died Apr 10 1944 age 65
—Ernest A (Doris C) draftsman 132 Birnie av h (6) 9 Thomas
—Henry N (Ora B) mach CVMfgCo h 100 Nottingham
—Louis J (Alice R) tool grinder IMCo h 136 Greenwood
—Malinda wid Arthur h 34 Alfred
—Marilyn J clk MMLInsCo r 51 Sheldon
—Marion L r 162 Tyler
—Mary Mrs matron 1490 Main r 136 Greenwood
—Peter J r 35 Clinton
—Rene (Helen) roofer h 117 Cass
—Roger W in US Army r 100 Nottingham
—Theodore A (Mary E) mach VNCo h 51 Sheldon
—Walter C chauf 870 State h 162 Tyler
—William (Anna) mach opr Westinghouse h 87 Wilmont
—Wilmer J (Stella M) elec trucker CVMfgCo h (G) 51 State
—& St Paul Russian Orthodox Church 118 Carew
St Peter's Episcopal Church 45 Buckingham
—Parish House 50 Sherman
St Peters Harold H (Cora E) janitor 12 Hancock h (5) do
St Pierre Adelard G (Malvina) janitor 33 Lyman h 19 Cumberland
—Albert J in US Army r 19 Cumberland
—Albert J (Agnes C) grinder IMCo h 21 Bay
—Arthur J in US Army r 46 Bancroft
—Catherine M Mrs slswoman 1502 Main r 63 Federal
—Cecile E married Joseph A Arpin
—Clara Mrs furn rms 344-350 St James av h 344 do
—Conrad E (Clarinda B) in US Army r 1007 Berkshire av IO
—Edgar J in US Army r 216 Centre IO
—Edwin (Dorothy) rem to Vermont
—Elmer elec USA r 24 Sherman
—Ely C in US Army r 216 Centre IO
—Emile (Marie R) chauf 10 West h 47 Greenwich
—Eugenie M wid Aurelian emp LM&SCo h 216 Centre IO
—Eva L cutter USRCo r 87 Pemaquid IO
—Ferdinand R (Wanda S) mach opr Westinghouse h 95 Butler
—Florence M Mrs h (2) 73 Margaret

SALES RENTALS MANAGEMENT HENRY M. CLARK CO., REALTORS 100 BROADWAY TELEPHONE 7-0231 APPRAISALS MORTGAGE LOANS

**WEEKS LEATHER STORE** LUGGAGE TRUNKS - BRIEF CASES
1341 MAIN STREET (Next to Union Trust) TELEPHONE 6-1541 Small Leather Goods

**ST PIERRE**
—Francis J (Catherine M) rotogravure editor S Republican h (2) 63 Federal
—Gaston (Mary) (Quality Fur Shoppe) 162½ State h at Chicopee
—George (Marie A) funeral dir 576 State h do
—George Jr in US Army r 576 State
—George A in US Army r 19 Cumberland
—Harold chauf r 1036 Main
—Henry J (Rita) emp B&A h 134 10th
—Irene A clk 1682 Main r 46 Bancroft
—Irene J r 216 Centre IO
—J Alfred Jr (Eleanore A) clk 222 Main IO h 292 do
—Joseph A (Marie) barber emp 2226 Main h 46 Bancroft
—Joseph A (Marie A) carp CVMfgCo h 389 Worcester IO
—Leo J mach opr CVMfgCo r 216 Centre IO
—Leon F (Margaret W) r 135 Albemarle
—Leon J (Mary M) warehouse man 160 Rowland h 135 Albemarle
—Lillian G clk TelCo r 389 Worcester IO
—Lucille tire builder USRCo r 87 Pemaquid IO
—Lyonel W (Lucille) in US Navy h 87 Pemaquid IO
—Marcelle M comptometer opr CVMfgCo r 389 Worcester IO
—Mary W cashier (412) 1200 Main r 135 Albemarle
—Ralph emp CVMfgCo r 15 Lyman
St Theresa School 2959 Main
St Thomas Aquinas (French) Roman Catholic Church 40 Waverly
—Aquinas French School (Parochial) 22 Waverly
—Aquinas Rectory 35 Harriet
St Vincent de Paul Society Cathedral Conference Charles J Vogel pres J Frank Tracy sec William Roche treas 43 Edwards
—de Paul Society Particular Council Charles J Vogel pres Maurice J Moriarity treas 43 Edwards
St Vincent's Mission House 240 Long Hill
Ste Marie Harry R printer and clk 15 Lyman r do
Saj Stephen P (Lillian B) in US Army r 924 Boston rd
Sajdak Anna housewkr r 343 Worcester IO
—Irene E grinder USA r 61 Genesee
—John (Victoria) emp CVMfgCo h 343 Worcester IO
—Mary wid Jacob r 117 Parker IO
—Rose Mrs h 61 Genesee
Sakakeeny George (Gladys L) in US Army r 20 Long ter
Sakel Gabriel died Nov 11 1943 age 45
Sakellis Leon H (Lillian M) auto parking 30 E Court h 74 Cleveland
Sakowski Alexander F in US Navy r 104 Everett
—Alexander J (Sophie P) metal cup washer Westinghouse h 104 Everett
—Frances S wid Peter D died June 27 1943 age 57
—Frank W (Mary A) metal pourer S Bronze & Aluminum Co r 120 Congress
—Jane M clk 1168 Main r 104 Everett
—John S in US Army r 128 Congress
—Peter prod man 115 Dwight r 128 Congress
—Peter P (Antonia G) in US Army r 15 Rogers IO
—Sophie cleaner ASCo r 104 Everett
Saks Anne E priv sec 1884 Main r (3) 70 Grenada ter
—Louis (Ida) h (3) 70 Grenada ter
—Philip E (Selma) lwyr (350) 31 Elm h 37 Fountain
Sakter Gussie R clk 1095 Main h at WSpfd
Salamano Angelo M (Emma A) eng USA h 175 Bowles pk ext
—Edward F (Emily M) mach opr h 17 Thornton
—Erminia wid Guerino drsmkr 563 Armory h do
Salame Frank r 26 Osgood
—James in US Marines r 26 Osgood
—Joseph in US Army r 26 Osgood
—Michael (Mary) h 26 Osgood
—Nemerie seamstress (300) 44 Taylor r 26 Osgood
Salamon Stanley W (Helen M) mach opr CVMfgCo r 34 Falmouth IO
Saleeby Elias M (Eva L) supt Holyoke h 657 Cooley
—Nassif M (Adma) leather cutter 93 Orleans h 315 Chestnut
Salem The apts 49 Pearl and 2-4-6 Salem
Salemi Joseph (Anna) emp CVMfgCo h 204 Pendleton av
Saler Jules N (Ila B) mech eng Westinghouse h 115 Berkshire av
Salerno Michele r 94 Shattuck
—Salvatore M (Annette P) compositor 340 Main h 58 Chilson
Sales Peter (Mary G) mach USA h 100 Acushnet av
Saletnik Edward F (Ann M) aircraftwkr h 30 Fernwold
—Matthew (Antonina B) emp CVMfgCo h 168 Hampden IO
—Walter S (Mary S) shipper CVMfgCo h 4 Rogers IO
Saliba Elizabeth asst clk USA r 524 Liberty
—Joseph r 524 Liberty
—Lillian wid Joseph h 524 Liberty
—Mildred Mrs mach opr 4 Birnie av r 524 Liberty
—Nelson A (Mildred) in US Army r 524 Liberty
Salier Louis P (Germaine) meat 166 Hancock r 190 do

**SALIER**
—Mary R clk 166 Hancock h 190 do
—Ugo D mach opr BMTCo r 190 Hancock
Salinado Rose Mrs housekpr r 78 William
Salisbury Albert R (Gertrude W) branch mgr 22 Hancock h 48 Hobson
—Henry D (Vera M) insp Buffalo NY h 138 W Alvord
Salit Albert A (Bessie E) slsman 1139 Main h 74 Belmont av
Sall Samuel display man 1330 Main r 122 Chestnut
Salli Augustino B (Anna M) in US Army r 75 Parker IO
Salls M Elizabeth wid Percy A N nurse 345 Bay h do
—Olive H tel opr TelCo r 345 Bay
—Russell C in US Army r 345 Bay
Sally's Restaurant (Salvatore Raschilla) 863 Main
Sallyanna Sandwich Shop Inc Harry D Mehlman pres-treas Eva Mehlman sec 34 Harrison av
Salmond Alexander R (Yvonne M) foreman USA r 37 Rutledge av
—David (Mary S) in US Navy r 21 Enfield IO
—Mary S Mrs clk LM&SCo r 21 Enfield IO
Salo Bruno in US Army r 36 Eddy
—John (Hildur M) pres Springfield Auto Body & Welding Co 147 Taylor h 39 Carver
—Reno in US Army r 36 Eddy
—Sem (Sandra) mech Westover Field h 36 Eddy
Salomon Alma J wid Joseph C cleaner 415 State h 112 Spring
—Evelyn J clk 53 Bliss r 112 Spring
—Margaret (Margaret's Baby Shop) 300 Bridge h at WSpfd
—Walter (State Super Cleaner's) 128 State h at WSpfd
Salter Bessie S Mrs married Herman F McDonald
—C Herbert (Helen M) setupman 55 Stockbridge h 255 Mill
—Gordon E (Clarice M) in US Army r 22 Sycamore
—Helen F Mrs office sec (500) 1490 Main r 197 Pasco rd IO
—Helen M Mrs clk 8th fl 29 Worthington r 255 Mill
—Horace (Edith C) mach 32 Hampden h 789 Berkshire av IO
—Leonard A (Clara A) eng WMassElecCo h 22 Horace
—Marjorie V in US Marines r 789 Berkshire av IO
—Mary Mrs mach opr USA r 1871 Main
Salters Gerald porter 50 Broadway r 79 Essex
Saltzman Bernard in US Army r 157 Shawmut
—Eleanor bkkpr 214 Worthington r 157 Shawmut
—Harry clk 1103 Main h at Agawam
—Harry A (Dora) pres-treas New York Cloak Mfg Co Inc 214 Worthington h 157 Shawmut
—Minnie slswoman 1414 Main h at Agawam
Salustri Florence C (Florenze) (2) 18 Vernon r 197 Belmont av
—Victor slsman (303) 145 State h 197 Belmont av
—Walter V pharmacist 139 Chestnut r 197 Belmont av
Salvadore Joseph E (Catherine J) auditor WSpfd h 836 Belmont av
Salvage Abraham (Florence C) mgr 1236 Main h 80 Woodside ter
—Gasper (Gwendolyn A) clk 1680 Main h 14 Westernview
—Irving in US Army r 533 Dickinson
Salvas Albert J mail porter B&A h (3) 7 Central
—Alice insp MDFCo r 131 Butler
—Bernadette mach opr USA r 131 Butler
—Charles J (Yvonne R) mach S Bronze & Aluminum Co h 110 Francis
—Emilio J (Ann R) chauf 16 Catharine r 36 Arch
—Florence Mrs h 2417 Main
—Harvey J freight helper B&A r 131 Butler
—Henry in US Army r 131 Butler
—Joseph O (Evana) h 131 Butler
—Leo surface treater USA r 131 Butler
—Mary wid Aime r (3) 7 Central
Salvaterra Joseph (Mildred S) h 10 Niagara
Salvation Army Citadel Corps No 1 The Major H Victor Dimond commanding officer 12 Stearns sq
—Army Hotel The Major Charles L McClements commanding officer 23 Emery
—Army Hunter Place Corps (Scandinavia) Major Linnea E Jacobsen commanding officer 38-40 Hunter pl
—Army Industrial Store The store 21-23 Emery
—Army Social Service Center The Major Charles L McClements commanding officer 21-25 Emery
Salvator Joseph A tool grinder CFalls r 86 Fernwold
Salvatore Joseph boiler setter h 109 Eastern av
Salveson George S in US Army r (4) 224 Pearl
Salvetti Joseph in US Army r 425 Taylor
—Lena C Mrs adressograph opr S Daily News r 659 Worthington
—Ludovico (Carolina) cook CFalls h 425 Taylor
—Pierino J (Lena C) in US Army r 659 Worthington
Salvi Clara V mach opr 33 Lyman r 74 Adams
Salvin Joseph died Mar 24 1944 age 82
—Wilson L (Alice M) diemkr Westinghouse h 45 Jenness
Salvon Ralph (Antoinette) emp city h 40 Morris
Salwa John (Mary S) assembler BMTCo h 7 Greenwich
Salzano Rachel O clk AmBCorp Main h at WSpfd

Sam's Glass Works (Samuel Rispler) 919 Dwight
—Market (Samuel Tillman) meat 2101 Main
—Package Store (Samuel and Frederick R Cohen) 935 Worthington
Samay Ernest J (Rita T) mgr 19 Hillman h 46 Lancaster av
—Frank R (Marie E) forger's helper SDFCo h 1704 Carew
—John T (Alberta C) mach Westinghouse h 40 Stevens
Samble Charles (Lucy R) wire weaver CBWWks h 124 Pasadena
—Corinne Mrs v pres Belmont Laundry Inc 325 Belmont av h (E) 154 Maple
—Ethel M tchr 95 Milton IO h at E Longmeadow
—Harry Jr (Charlotte M) pres-treas Belmont Laundry Inc 325 Belmont av h 169 Abbott
—James W in US Army r 27 Powell av

**SAMBLIN STEPHEN S**
**(Springfield Canvas Co) 16 Grays av h at WSpfd —See p 60**

Sambor Bertha V motor repr Westinghouse r 38 Banner IO
—Frank in US Army r 38 Banner IO
—Jennie B emp AmBCorp r 38 Banner IO
—Julia K helper CVMfgCo r 38 Banner IO
—Karol K (Katarzyna A) emp City h 38 Banner IO
—Mary A solderer AmBCorp r 38 Banner IO
—Zygmunt A (Estelle R) mach CVMfgCo h 41 Banner IO
Samborski Bertha B clk 21 Cypress h at Chicopee
—Helen mach opr USEnvCo r 64 Crane
—Walter (Pauline N) chauf 479 Main IO r 20 Quebec IO
Samios Harry E (Lula A) service man USRCo r 13 Franklin
Samiotis Stephen K (Stella S) rest 2283 Main h 91 Mooreland
Samko Agnes mach opr B-DCBCo r 79 Charles
—Helen S wid John mach USA h 79 Charles
—Josephine B office sec 28 Columbia ter r 79 Charles
Sammis Stella A wid Burnie L h (3) 15 Edwards
Sammon Florence M x ray technician Mercy Hospital r 72 Plainfield
—John J (Fannie T) h 72 Plainfield
Samol Alexander (Alice M) in US Army h 21 Jenks
—Jacob (Justina) emp B&A h 152 Carew
—Louis emp AmBCorp r 152 Carew
—Michael emp MDFCo r 152 Carew
Samour Absalom mach opr r 44 Mattoon
Sample Owen K (Virginia M) foreman E Longmeadow h 41 Silver
—The apts 83 Central
Samples Frank waiter Hotel Kimball r 519 Union
Sampson Anna wid Frederick H r (5) 19 Warner
—Ethel S clk T P Sampson Company 730 State r 102 Thompson
—Everett T (Lillian B) with T P Sampson Company 730 State h (6) 915 Worthington
—Filmore J (Catherine E) mach USA h 632 Union
—Florence R wid Warren D h 102 Daviston
—George r 102 Daviston
—Harry P elevator opr r 49 Franklin
—Lucinda wid Charles O housewkr h 21½ Lombard
—Mary P hand miller 55 Stockbridge h (1) 264 Pearl
—Nathan G (Cornelia J) mason emp 3d fl 220 Dwight h 2132 Wilbraham rd
—Nathan G Jr (Alberta D) crater IMCo h 35 Firglade av
—Neylon J asst treas-gen mgr T P Sampson Company 730 State r 102 Thompson
—Robert W (Rena J) mach opr h 87 Silas
—Roy A (Helen A) h 19 Braddock
—Susan G wid Thomas P pres-treas T P Sampson Company 730 State h 102 Thompson

**SAMPSON T P COMPANY**
**Mrs Susan G Sampson pres-treas Ethel S Sampson clk Neylon J Sampson asst treas-gen mgr funeral directors 730 State-710 Liberty and 500 Belmont av**

—Thomas W in US Army r 27 Westminster
—Virginia M ticket agt 144 Bridge r 2132 Wilbraham rd
—Walter H clk 15 Jasper r do
Samsel Bertha A rem to NY
—Frances A wid Ignacy J h 372 Franklin
—Frances M mach opr Westinghouse r 372 Franklin
—Sigmont G (Una N) in US Army r 1128 State
—Stanley J (Myrtle G) insp AmBCorp h 20 Crane
—Walter J in US Army r 372 Franklin
Samson Adolph J (Ida M) foundrywkr h 84 Maple
—Dewey (Gladys P) slsman 348 Worthington h (11) 149 Sumner av
—Ida M Mrs furn rms 84 Maple r do
—James S (Elizabeth) painter h (3) 2865 Main
—Linwood N (Alice H) purchasing agt Westfield h 147 Denver
—Paul A (Ruth R) clk-supt Springfield Boys Club Inc 260 Chestnut h 6 Northumberland
—Pauline emp AmBCorp r 169 Princeton
—Virginia clk AmBCorp r 85 Spring
Samuel Edward J (Mary R) adv Westfield h 96 Firglade av

We give S&H Green Stamps
Poole's Springfield Managed and Conducted for Over Thirty Five Years

FIELD, EDDY & BULKLEY INSURANCE
1200 MAIN STREET PHONE 4-1112 Fire -- Accident -- Auto

Samuelson Carl J in US Army r 270 Berkshire av
—E Joseph (Ada F) toolmkr USA h 270 Berkshire av
—Paul B (Gladys S) eng VNCo h 94 Fenwick
Sanbern Alma N wid Edward J r 25 Sargon
Sanborn Charles H mach opr r 196 Locust
—George C slsman Holyoke r 105 Dickinson
—Harry L slsman Providence RI r (1) 87 James
—Herbert L (Elizabeth J) clk MMLInsCo h 41 Old Point
—Lyman B (Doris G) tchr 340 Sumner av and 53 Elliot h 30 Pilgrim rd
—Mabel F Mrs benchwkr USA h (22) 8 Oak Grove av
—Mary A nurse Mercy Hospital r do
—Mary F wid Henry M h (1) 87 James
—Richard C (Dorothy R) in US Army r 117 Florida
—Robert B store mgr 838 State r 30 Pilgrim rd
—Winifred interne S Hospital r do
Sanburn Maude A wid Willis H h 78 Riverview ter
Sanchez Joseph mach USA r 455 Carew
Sanchioni Guido J (Ida M) driver StRy h 659 Worthington
—Maria wid Giuseppe h 552 Worthington
Sanczuk Mitchell F in US Army r 89 Linden
—Stephen (Julia A) mach B&A h 89 Linden
—Walter F in US Army r 89 Linden
Sandbeck John P (Mabel D) tel opr USA h 24 Windsor
—Rita F mach opr USA r 24 Windsor
Sandberg Jean E clk 3d fl 1200 Main h (4) 3004 Main

**SANDBURG G L**
successor to A L Gordon (Gustave L Sandburg) optometrist and optician 119 State—See Front Cover

—Gustave L (Edna C) (G L Sandburg) 119 State h 81 Pineywoods av
—Jocelyn student r 81 Pineywoods av
Sanders Clifford M (Florence P) fireman SFD h 16 Greenwich
—Doris wid Le Roy r 70 Rifle
—Ernest W (Curlia E) paper collector city h 70 Rifle
—Franklin asst treas Springfield Fire & Marine Insurance Company 195 State h at Longmeadow
—Harrison (Doris) rem to Connecticut
—James (Kathleen B) h 103 Federal
—Joshua S mach emp 55 Emery h 109 W Alvord
—Kathleen B Mrs billing clk WMassElecCo r 103 Federal
—Mabel M clk 183½ State r 16 Greenwich
—Nettie M drsmkr 106 Monmouth r do
—Philip (Anna) peddler h 127 Lowell
—Ray M (Mildred E) in US Army r 18 Greenwich
—Ruth A steno 195 State h at WSpfd
—Theodore R (Patricia O) in US Army h 18 Greenwich
—Wayne B (Betty H) slsman emp 92 Hayden h 40 Summit
Sanderson Alton L (Mary A) gauge checker USA h 66 Grenada ter
—Charles D (Aida J) paymaster 168 Bridge h 409 Oakland
—Clifford F (Ruth R) chauf 361 Taylor h 100 Monmouth
—Ethel B Mrs (Window Shade Shop) 672 Belmont av r 666 do
—Ethel C wid Alton L insp Westinghouse h 112 Osborne ter
—Ethel M clk 85 Oakland r 32 Loring
—Everett D (Hilda A) driver SOilCo h 34 Reed
—Frednethia wid Herbert A h (5) 91 Sumner av
— -Gelin & Company (Howard S Sanderson and Isidore Gelin) ins and real est (301) 1421 Main
—Gertrude F wid Alvah L h 16 Alvin
—Gordon E (Arlene B) mech h 93 Middlesex
—Howard S (Ella M) (Sanderson-Gelin & Company) (301) 1421 Main h 66 Roosevelt av
—Irving W (Rose) chauf 238 Dwight h 30 Biltmore
—John philatelist emp 85 Oakland r 32 Loring
—John A (Margaret G) autos WSpfd h 59 Rockland
—Judith insp USA r 50 Dunmoreland
—Lucy W housekpr r 64 White
—Mabel h 133 Lebanon
—Nellie wid Frederick r 30 Myrtle ter
—Paul G (Myrtle A) physician 10 Temple h at Longmeadow
—Rachel clk r 32 Loring
—Ray H (Elizabeth G) toolmkr Westinghouse h 15 Pershing ter
—Raymond T (Ethel B) mgr 672 Belmont av h 666 do
—Robert h 32 Loring
—Robert A in US Army r 91 Norfolk
—S Maude clk Third Nat Bank & Trust Co of Spfd r 48 Whittier
—Theodore E (Mae A) receiving clk 88 Birnie av h 91 Norfolk
—Violet B wid F Percy h 223½ Main
—Wallace F in US Army r 32 Loring
—William E (R Frances) switchman TelCo h 51 Fort Pleasant av
—Winifred M Mrs h 9 Hunt
Sandiford Katherine E asst tool designer USA h at Westfield

Sandillo John A (Mary C) grinder WSpfd h 21 Fremont
—Michael N (Sadie) mach WSpfd h 14 Whitney pl
Sandman Celia M acct emp 53 Hillman h 76 Belmont av

**SANDMAN COAL CO**
(H J Sandman) coal-oil-coke office 3 Elm yard 436 Taylor—See Front Cover

**SANDMAN HENRY J**
(Edith E) (Sandman Coal Co) 3 Elm h 32 Dresden—See Front Cover

Sandor Frank S (Elsie A) barber 2894 Main h 14 Coomes
—George M r 14 Coomes
—Mildred A married Willard Symancyk
Sandquist Justine L wid Charles T h (5) 127 Sumner av
Sands Agnes clk WSpfd r 88 Walnut
—Alan F (Kathleen M) rem to Vermont
—George M (Mildred L) in US Navy h 33 Kenyon
—John in US Army r 88 Walnut
—Mary wid William dish washer 479 State h 106 Walnut
—Taylor & Wood Co Edgar O Jonah mgr flour 474 Columbus av
—Victor G (Margaret M) grinder Holyoke h 25 Montclair
—William (Margaret C) painter WSpfd h 88 Walnut
Sandstrom Azalia C Mrs clk (702) 1387 Main r (12) 7 Hawley
—Carl A (Azalia C) in US Army h (12) 7 Hawley
—Harold E (Eunice E) tester Westinghouse h 49 Edgewood
—John A (Ragnhild) (Park Decorating Co) 146 Oakland h 103 Bevier
—John G (Ella C) h 922 St James av
—Ralph in US Army r 103 Bevier
—Russell J (Esther L) rep India r 76 Keith
Sandy Barbara O rem to Newark NJ
—Henry R (Olive I) chauf SFCo h 72 Edgemont
—Henry R Jr in US Navy r 72 Edgemont
—Olive I Mrs slswoman ASCo r 72 Edgemont
Sanecki Victoria A emp 233 Carew r 28 Leonard
Sanek Leo (Stella) rem to Southbridge
Saner Karl (Lena) scale repr h 3332 Main
Sanford Abbie B wid Arthur O h 33 Pratt
—Alice C wid William A h 204 Leyfred ter
—Bdg 1253 Main
—Clara E Mrs nurse emp (610) 145 State r 26 E Alvord

**SANFORD F L CO**
Frederic L Sanford pres Henry V Walpurgis v pres Helen M Kelliher treas-clk distributors Dodge Motor Cars and Trucks and Plymouth Motor Cars repairing on all types of cars 648 State—See p 28

—Frances E librarian 263 Alden h (3) 549 State
—Frederic L (Kathryn H) pres F L Sanford Co 648 State h at Longmeadow
—Harry D (Isabel E) trav opr Agawam h 48 Johnson
—Howard G (Clara E) pharmacist 749 Sumner av h 26 E Alvord
—Maude A wid Harry D h 48 Johnson
—Percil L (Mable) dist sls mgr (403) 293 Bridge h at Longmeadow
—Robert B (Helen T) planning eng AmBCorp h 208 Oakland
Sanger Allison R (Winifred G) plant mgr BBNCo h 194 Bristol
Sangermano Louis C (Virginia L) time study man E Longmeadow h 104 Duryea

**SANITARY ICE & FUEL CO**
see Roberts Sanitary Ice & Fuel Co—See p 155

Sannella Lee S (Tresa) physician 83 Maple r do
—Roslind wid Anthony sub tchr r 131 Leyfred ter
—Salvatore (Susan S) physician 83 Maple h do
—Tresa Mrs nurse emp 83 Maple r do
Sano Catello (Josephine C) vending machs 1077 Columbus av h at Longmeadow
Sanocki Evelyn K Mrs dental asst 2d fl 1253 Main h at Chicopee
—Genevieve E priv sec 116 Liberty h at Chicopee
Sanofsky Harry R (Ruth B) (The Worthington House) 234 Worthington and gen mgr 1794 Columbus av h 59 Olmsted dr
Sansone Ernest J (Sarah P) emp USA h (4) 3098 Main
Sansonetti Angleo (Margaret) barber 1140 Main h 59 Draper
—John (Filomena) barber 182½ State h 48 Morris
—Joseph L (Kathlyn P) barber emp 319 Dwight h 21 Avon pl
—Michael A barber r 90 Morris
—Saverio G (Silvia M) barber 319 Dwight h 90 Morris
Sansouci Emil F (Rea) coremkr HBCo h 350 Liberty
—Ernest G clk Bangor Me r 350 Liberty
SanSoucie Francis N (Beatrice L) slsman N Chicago h 290 Lexington

Sansoucy Alfred S (Josephine S) h 26 Rose pl
—Fred V (Mathilda M) mech's helper USA h 50 Windsor
Santamaria Carmine (Antonetta) h 11 King
—Dora H r 11 King
—James V (Lillian M) maintenance man Westinghouse h 39 Central
—Pasquale V in US Army r 11 King
—Riccalda F mach WSpfd r 11 King
Santamoor Adolphus F (Mary A) talleyman B&A h 54 Webster
—Bernard (Phyllis M) in US Army r 32 Woodside ter
Santanello John J in US Army r 10 Warren pl
Santangelo Anthony J (Margherita M) stock clk 41 Market h 9 York
—Louis J winder Chicopee r 58 Adams
—Rose M mach opr B-DCBCo r 58 Adams
—Theresa A emp 161 Armory r 9 York
—Theresa B Mrs h 58 Adams
Santaniello Albert F (Mary A) in US Navy h 83 Gardner
—Albert L (Ann) mach S Republican h 46 Sterling
—Alice A mach opr USA r 21 Broad
—Andrew T (Madeline M) grinder Westinghouse h 860 Columbus av
—Angela R wid Salvatore h 17 Hubard av
—Angelina J mach opr 33 Morris r 17 Broad
—Angelo (Edna L) milk 32 Dickinson h do
—Aniello h 66 Norwood
—Anna M mach opr 33 Morris r 1121 Columbus av
—Anthony r 14 Howard pl
—Antonio (Christina) barber emp 117 Chestnut h 28 Union
—Armand gearmkr WSpfd h 129 Wilbraham av
—Assunta wid Carmine h 1121 Columbus av
—Assunta A assembler AmBCorp h 1121 Columbus av
—Carlo (Mary) mech USA r 66 Norwood
—Carmela wid Antonio h 72 William
—Carmela R r 39 Long View
—Carmine (Mary) clk 748 Columbus av h 9 Main
—Carmine F (Julia M) painter h 1121 Columbus av
—Clemente W (Jeannette V) assembler Westinghouse h 61 Central
—Donald F grinder USA r 72 Morris
—Edith J assembler CFalls r 114 William
—Felix in US Army r 14 Howard pl
—Fiore J (Antoinette I) emp city h 60 Margaret
—Frederick r 9 Main
—Giuseppe (Vincenza) mach opr PM&GCo h 21 Broad
—Henry L (Veronica E) route slsman h (5) 73 Margaret
—James in US Army r 9 Main
—John (Rose) coil tender PM&GCo h 114 William
—John J in US Army r 39 Long View
—John J Jr r 21 Chapel
—Joseph J mach opr r 21 Broad
—Josephine mach opr VNCo r 72 William
—Julia R mach opr 33 Morris r 1121 Columbus av
—Louis G (Filomena) h 72 Morris
—Margaret A mach opr USA r 17 Hubbard av
—Margaret M insp Chicopee r 66 Norwood
—Mary C wid Edward mach opr USA r 21 Broad
—Mildred R grinder AmBCorp r Long View
—Paride (Mary) emp WMassElecCo h 29 Wilcox
—Peter (Romilda) emp VNCo h 17 Hubbard av
—Peter Jr in US Army r 17 Hubbard av
—Philomena mach opr VNCo r 72 William
—Raymond C chauf Chicopee r 9 Main
—Salvatore V (Margaret M) emp AmBCorp h 82 Acushnet av
—Saverio (Antonetta) emp S Bronze and Aluminum Co r 43 Loring
—Thomas W (Cora M) emp city h 39 Long View
—Vincenzo r 55 Central
—Virginia nurse Wesson Memorial Hospital r do
Santarsiero Carmela G assembler Westinghouse r 147 Hancock
—Donato r 147 Hancock
—Donato glazier and window setter r 77 Walnut
—Rose wid Giuseppe h 147 Hancock
—Teresa V married John Frenquelli
—Victor P r 147 Hancock
—Vincent mach opr Westinghouse r 147 Hancock
Santee Thomas E (Mary L) in US Army r 119 Nottingham
Santillo James J (Beatrice) chauf 1899 Columbus av h 443 Taylor
Santin Lidovina housekpr r 123 William
Santinello John L (Lenora M) emp 3 Berger ct h 59 Union
Santini Carlo in US Army r 34 Campechi
—Daniel rem to Bridgewater
—Emilio (Adele) sweeper 321 Albany h 34 Campechi
Santino Joseph died June 21 1943 age 61
Santo Michael r 1871 Main
Santolini Harold O mach opr r 285 Taylor
—Joseph (Mary A) grinder USA h 285 Taylor
Santoro Alfred A emp CVMfgCo h 34 Long View
—Vincenzina wid Joseph drsmkr 34 Long View r do
Santos Laura V clk USA h at Chicopee
—Vasco D (Antoinette) millman USBCo h 25 Broad

KASKO HOME FURNISHINGS, INC.
1865 Main Street MAYTAG *Sales and Service*
Have Your Old Washing Machine Rebuilt
Have it Look Like New Phone 3-3342

REAL ESTATE
INSURANCE
MORTGAGES
APPRAISALS
E. D. JOHNSON CO.
1562 MAIN STREET
Telephone 6-7294

**SANTOSPIRITO JOSEPH** pres-treas Springfield Celery Co Inc 1808 Columbus av r 207 Wellington—See p 60
Santucci Constance wid Nicholas r 14 Wilcox
—Edward J (Genevieve B) in US Army r 70 Enfield 10
—Frank R (Marion G) pres-treas The A E Hale Co 264 Worthington h at Monson
—Genevieve B Mrs assembler AmBCorp r 70 Enfield 10
—Joseph T (Mary C) forger MDFCo h 14 Wilcox
Sanvidotto Autonio (Ruby) mach opr USA h 381 Oakland
Saouline Fiorino chauf 60 Hannon r 83 Greene
Sapelli Appio in US Army r 7 Wilber av
**SAPELLI CARLO** (Virginia C) general contractor cement blocks and tile roofer mason contractor millwork plant East Main Westfield office 59 Clantoy h do—See p 71
—Eugene in US Army r 7 Wilber av
—Eugenis (Zelinda) carp Westfield and 7 Wilber av h do
—Mary A clk 1548 Main r 67 Cass av
Sapia Louis (Margaret R) heat treater USA h 128 Kensington av
Saprio Michael emp city r 177 Chestnut
Saracena Antonio in US Navy r 425 Eastern av
—Mary benchwkr r 425 Eastern av
—Pasquale (Catherine) emp CVMfgCo h 425 Eastern av
Saracino Alfonso M (Josephine M) emp WMassElecCo h 253 Tyler
—Anna F benchwkr USA r 18 Queen
—Anthony (Lisa) h 159 Tyler
—Augustino R (Mary R) (Monte Cristo Cafe) 939 Main h 64 Whiting
—Eugenia wid Raymond h 18 Queen
—Nicholas (Carmela) shoe repr emp 306 Bridge h 14 Warren pl
Sarad Roman J tailor emp 179 Pine r 1036 Main
Sarafino Augustino (Carmela) emp CVMfgCo h 213 William
Sarage John (Cecilia T) stock clk Westinghouse r 71 Bloomfield
—Luciano in US Army r 44 Loring
—Salvatore (Rose) emp Westinghouse h 44 Loring
Saranac The apts 33-35 High
Sarandis George in US Army r 922 Carew
—Helen E clk 1200 Main r 922 Carew
—Simon (Mary) heat treater USA h 922 Carew
—Stephen W in US Army r 922 Carew
Sarantopoulos Anna N bkkpr 95 State r 92 Belle
—George in US Army r 92 Belle
—Nicholas J (Tasia A) cook 1820 Main h 92 Belle
Sarat Agatha M Mrs tchr 59 Howard r 253 Belmont av
—John S (Agatha M) auto dlr Agawam r 253 Belmont av
Saratoga Pharmacy Inc Domenick Altieri pres-treas 678 Main
Saravo Fiorentina wid Cosmo h 41 York
—Salvina T slswoman 1414 Main r 41 York
Sarazin Ernest J (Elizabeth M) stock clk 559 State h (18) 109 Magazine
Sarda Catherine Mrs insp USA r 299 Chestnut
—Nicholas (Catherine) in US Army h 299 Chestnut
Sardam Eunice E office sec (317) 33 Lyman r 178 Dickinson
Sardi Giuseppe (Lorenza) h 335 Taylor
—Vera asst cashier (503) 1200 Main r 335 Taylor
Sardo Nicholas B (Katherine J) emp USA h 181 Quincy
Sares Louis P (Victoria L) slsman h 25 Dawes
—Peter (Anna) emp 93 Orleans h 136 Bay
—Theodore P (Josephine) insp WSpfd h 38 Lenox
—Viola P clk SGLCo r 136 Bay
Sargeant A Clarke (Alice M) custodian 220 State h at Agawam
—Adeline G Mrs priv sec 263 Alden r 98 Dunmoreland
—Arthur mach BMTCo r 31 Sargeant
—Bliss P Jr (Adeline G) in US Army r 98 Dunmoreland
—The apts 80 Sargeant
Sargent Beatrice R beautician (339) 196 Worthington r 62 Edgemont
—Caroline A steno Chicopee h 207 Bay
—Etta M emp 238 Maple r do
—Harry M (Helen L) materialkpr USA h 62 Edgemont
—Leslye K steno 21 Cypress r 62 Edgemont
—Lucy A pocketbookmkr 93 Orleans r 210 High
—Marcella G h 210 High
—Roger W (Myrtle E) asst mgr 85 Oakland h 85 E Alvord
—Vincent F (Dorothy E) clk 31 Liberty h 20 Wigwam pl
Sarkis Adelle T married Frank Mango
—Eva tool crib atdt USA r 25 Linden
—Vera wid Charles h 25 Linden
Sarkisian Jacob (Violet T) chef 132 State h 91 Belle
Sarna Earl mach opr r 49 Langdon
—Leslie R (Eileen M) insp AmBCorp h 34 Leonard
—Russell E in US Navy r 49 Langdon

SARNA
—Wanda wid Peter h 49 Langdon
Sarnacki Bronislaw (Michalena) emp 203 Page blvd h 617 Dwight
—Joseph (Jane A) grinder h 14 Ringgold
—Peter (Anna) assembler Westinghouse r 169 Westminster
—Stanley in US Army r 617 Dwight
—Thomas E (Wanda E) atdt 43 Vernon h 29 Ringgold
Sarnecki Victoria emp Mercy Hospital r 172 Carew
Sarnelli Anthony (Phyllis H) emp NEC&PCo h 860 Columbus av
—Antonio (Pasqualina V) mach opr B-DCBCo h 66 Palmer av
—Arnold grinder WSpfd r 66 Palmer av
—Dominick (Anna M) grinder G&BCo h 15 Richelieu
—Frank (Antoinette) lab VNCo h 19 Ashley
—Louise A clk ASCo r 66 Palmer av
—Nicholas J (Viola M) emp 66 Vernon h 86 Gardner
—Pasquale (Anna) h 86 Gardner
—Patsy (Anna M) dyer 109 Mill h 20 Dymon
Sarno Achille (Ida) chef WSpfd r 91 Fountain
—Almerindo stock clk MCCo r 122 Chestnut
—Blanche A Mrs folder 33 Morris r 10 Howard pl
—Bruno (Consiglia) porter 1414 Main h 47 Rutledge av
—Dominick mach opr WSpfd r 17 Shillingford
—Dominick (Lena) mach opr Westinghouse h 41 Fremont
—Emma emp USA r 71 Morris
—Frank A dept mgr 144 Bridge r 47 Rutledge av
—John (Carmela M) emp WMassElecCo h 17 Shillingford
—John N (Rose) h 114 Clifton av
—Lucy F clk USA h at Longmeadow
—Mary L haidresser 1423 Main r 47 Rutledge av
—Salvatore B (Betty D) in US Army h (8) 959 Main
Sarnoff-Irving Hat Stores Inc Arthur Mitchell mgr 1640 Main
Sarnosky Lillian B Mrs tel opr 263 Alden r (2) 87 James
—William H (Lillian B) mech B&A h (2) 87 James
Saroce Carmine P (Julia J) painter B&A h 32 Winthrop
Sarrasin Arthur (Mary) cabinetmkr emp 2016 Main h (2) 5 Alfred
Sarrette Arthur (Georgianna) slsman 20 Bowdoin ter h 179 Santa Barbara
—Henry (Dorothy B) mach USA r 745 Union
—Louis (M Louise) h 64 Biddle
—Rita R solderer AmBCorp r 22 Kent rd
—William W (Rhea V) elec USA h 22 Kent rd
Sartini Fernando gardener 50 Maple r 95 Chestnut
Sartori Emelia A cashier 294 Plainfield h at WSpfd
—Louis (Elisa) emp 245 Chestnut h 15 William
Sartoris Harry A (Mabele L) molder Spfd Bronze & Aluminum Co h (34) 196 Bowdoin
Sartwell Arthur died Jan 8 1944 age 33
—William custodian 64 Myrtle 10 h 1384 Page blvd
Sas Chester (Mary) rem to Connecticut
—Theodore M (Sophie G) melter CVMfgCo h 58 Glenham
Sasen Joseph A (Mona A) emp Westinghouse h 73 Wilmont
Sassa Anthony J in US Army h 162½ Main 10
Saswille—see Sasseville
Satchell Albert tester 55 Stockbridge r 24 Leonard
—Myles G (Anna M) h 24 Leonard
Satell Murray (Sally G) emp Westinghouse h 105 Olmsted dr
Satkowski Jane nurse S Hospital r do
Satter Edwin C (Hilda D) coml trav h 576 White
Satterfield John R in US Army r 45 Farnsworth
Satterlee Louis O (Hazel F) warehouse supt 40 Albany h 43 Border
Sattler Grace M clk USA r 26 Lincoln
—Walter J (Kathleen) treas Hedges-Sattler Inc 683 Columbus av h at Agawam
Satz Mary wid Paul h (17) 97 Spring
—Mollie r (17) 97 Spring
Satzavich Elim chauf 195 Armory r rear 248 Sharon
Saudy Emily D benchwkr USA r 84 Tyler
Sauer Christine M tchr 235 State r 63 Cortland
—Edith M prin Jefferson Avenue and Lincoln Schools r 63 Cortland
—Frank H h 63 Cortland
—George (Annie) janitor 1030 Main h 419 Franklin
—Helen E Mrs asst forewoman USA r 110 Olmsted dr
—Herbert (Helen E) clk Chicopee h 110 Olmsted dr
—Robert J slsman ASCo r 110 Olmsted dr
Sauers Charlotte E bkkpr 1277 Main h (2) 45 School
—E May wid Robert M h 121 Woodside ter
—Express (J Benjamin Dziadzio) 638 Worthington
Saule Marilyn W Mrs in WAVES r 32 Ashmont
Saulnier Walter G foreman USA r 26 Mattoon
Sault Louis E (Margaret M) gasoline 147 Pine h at Chicopee
Saulter William W (Helen F) r 197 Pasco rd 10
Saultness Frank tailor r 1340 Main

Saunders Ariel tchr 221 Bay r 91 Spring
—Bertha M principal clk-steno (207) 80 Court h at WSpfd
—Clifford E mach emp 70 Leete r 2654 Main
—Constance E Mrs emp USA r 227 Quincy
—Donald A (Barbara) mach opr E Longmeadow h 57 Putnam cir
—Eugene H emp USRCo h 112 Maynard
—Jane W wid Charles H rem to Connecticut
—John A teller S Five Cent Savings Bank r 26 Vassar
—John H (Ethel A) emp PM&GCo h (543) 2142 Main
—John W (Betty R) foreman B&A h 48 Fort Pleasant av
—Joseph B (Florence E) welder Holyoke h 60 Embury
—Leland H r 369 Walnut
—Mary S wid John A h 26 Vassar
—Mary T comptometer opr 156 Wason av h at Holyoke
—Maynard O (Mary B) eng City Planning Board (409) Municipal bdg h 15 Vassar
—Mildred F supv TelCo h 83 Federal
—Mildred F Mrs wrapper WSpfd h (47) 2295 Main
—Roland E (F Edna) fireman SFD h 93 Kenyon
—see Sanders
Saurer Leopold (Mary) mech 132 Birnie av h 21 Grace
Sause Catherine I emp PPubCo r 142 Armory
Sauter Anton W (Anna C) (Girard & Sauter) 57 Liberty h 33 Avon pl
—Frank emp city h 18 Walnut ct
—Mary Mrs housekpr r 49 Patton
—Paul C slsman 100 Fort Pleasant av r 33 Avon pl
—Ralph J (Hazel I) r 482 Hancock
Sauthiere J Earl in US Army r 1369 Dwight
Sauve Andrew J (Eileen M) rem to Feeding Hills
—Arthur P (Amanda) weaver h 53 Clyde
—Arthur P Jr in US Army r 53 Clyde
—Edmund V (Marion E) in US Navy h 53 Clyde
—Edward r 46 Bradford
—Francis J Jr (Pauline R) emp Spfd Bronze & Aluminum Co h 3 Leete
Savage Amanda A wid Armand J h 67 Central
—Antoine J in US Army r 67 Central
—Arthur cook's helper r 37 Bradford
—Arthur L chauf 3 Crescent Hill h 100 Appleton
—Arthur R (Mildred Y) supply man TelCo h 138 Wilber
—Charles H (Stella J) h 40 Cliftwood
—Chester W (Marion L) dept head USEnvCo h 30 Benz
—Elizabeth B tchr Quincy r 40 Cliftwood
—Ethel E Mrs h (8) 84 Saratoga
—Frank J (Barbara C) emp MCCo h 94 Harmon av
—Frank M (Aimee) (Springfield Steam Carpet Cleaning Co) 504 St James av h at CFalls
—Franklin carp r 87 Bliss
—Harold emp PPubCo r 17 Mattoon
—Henry captain of waiters Highland Hotel r 96 Elliot
—Jessie I emp 266 Bridge r 765 Main
—Leo J dairywkr 294 Plainfield r 2612 Main
—Lois A asst dietitian Troy NY r 30 Benz
—Mary L clk 47 Federal r inq do
—Patrick R Marion F) emp USA r 72 Maynard
—Philip H (Eunice M) clk MMLInsCo h 911 Wilbraham rd
—Sidney J (Essie I) clk 254 Bridge h (1) 765 Main
—Sidney J Jr mach USA r (1) 765 Main
Savard Ernest G (Blanche E) assembler 653 Page blvd h 25 Knox
—Roland student r 41 High
—Roland W (Irene S) chauf 67 Wilcox h 23 Fremont
Savaria Alberta wid Edward N r 57 Walden
—Amanda G wid Ernest F mach opr Ware Mfg Co r 61 Johnson
—Clifford E (Ann) mech 120 Oakland h 61 Johnson
—Edward H (Marion F) in US Army r 37 Shillingford
—Edward W in US Army r 61 Johnson
—Frances R Mrs clk Sporting Goods Inc rear 88 Birnie av h at WSpfd
—Honore E (Frances R) pres-treas Sporting Goods Inc rear 88 Birnie av h at WSpfd
—Malvina A steno 3 Elm h 57 Walden
—Theodore G (Gertrude M T) service mgr 23 Pearl h 30 Pasadena
—Wolford G h (7) 27 Hancock
—Xavier F insp MDFCo r 903 Chestnut
Savary Henry C (Eva V) h 15 Quebec 10
Savas Harry emp Westinghouse r 787 Dwight
—Thomas H (Anna) shipping clk E Longmeadow h 787 Dwight
Savelle Benjamin F (Ruby H) scraper 70 Leete h 22 Noble
Savery Yvonne B wid Harold R married Martin Fleckenstein

The Union Central Life Insurance Co.
293 BRIDGE ST.
CHARLES S. MERRIAM, Manager
Telephone 4-3166

RALPH D. JONES, INC. CHRYSLER – PLYMOUTH
721 WORTHINGTON ST. TOWING SERVICE TEL. 6-6301 • Distributors Sales • Service • Parts Wholesale Retail

Savet Archie (Grace C) slsman 1414 Main h 34 Belmont av
—Charles N (Eva L) mach opr h 3 Niagara
—Grace C Mrs prod mgr ASCo r 34 Belmont av
Savickas Vito J (Rose A) in US Army h 8 Waverly
Savino Mary D clk USA h at Northampton
Saviola James J (Ida) grocer 1085 State h at N Agawam
Savioli Gloria E priv sec Federal Land Bank h at N Agawam
—Ralph V (Inez) emp Westinghouse h 95 Cedar
Savior Margaret L student r 323 Commonwealth av
—S Edward Jr rem to NY
—Samuel E (Lillian) coml trav h 323 Commonwealth av
Saviski Peter painter city r 37 Holyoke
Savitsky Ida wid Louis h 20 Cumberland
Savoie Albert F (Dorothy M) repairman h 25 Wendell pl
—Bertha V dept mgr 1513 Main r 128 Oakland
—John (Doris) in US Navy h 67 Lebanon
—Leo V (Lucinne J) in US Navy r 147 Butler
—Louis T (Marie L) painter h 21 Niagara
—Maurice B in US Army r 128 Oakland
—Roland F in US Army r 21 Niagara
—Victor (Angeline F) hod carrier h 147 Butler
—Virginia V wid Laurent h 128 Oakland
Savoir Albert (Mary F) emp CVMfgCo h 36 Herbert av
Savoit Dorothy E student r 215 King
—Edward C woodwkr USA r (3) 227 King
—Harry L (Gertrude C) guard USA h 202 Eastern av
—Henry T (Agnes M) gasoline 229 King h (4) 227 do
—Leon J (Florestine) h (3) 227 King
—Leon J 3d in US Army r (3) 227 King
—Peter E (Mabel G) mgr 167 Albany h 215 King
Savos Athena E clk 526 Chestnut r 522 do
—George Rev (Eva) pastor Thompsonville Conn and conf 526 Chestnut h 522 do
Savoy Albert E clk Spfd Bronze & Aluminum Co h 1163 Sumner av
—Anthony J (Virginia M) grinder E Longmeadow h 51 Medford
—Arthur J (Eunice R) filer h 49 Medford
—Donald C in US Navy r 163 Maynard
—Germain (Sarrazine S) mach AmBCorp h 322 Dickinson
—Harold F (Laura M) clk PO h 163 Maynard
—Jewelry Co Inc Morris A Leavitt pres Solomon Savoy sec-treas 1649 Main
—John B in US Army r 322 Dickinson
—John O in US Navy r 6 Meredith
—Joseph R (Agnes E) mgr National Finance Co (11) 66 Vernon h 26 Euclid av
—Joseph S (Grace M) grinder USA h 20 B
—Louis G in US Army r 322 Dickinson
—Louis M in US Army r 163 Maynard
—Michael E (Rachel R) mach opr h 78 Saratoga
—Peter died Jan 6 1944 age 72
—Philip B in US Army r 322 Dickinson
—Robert F (Anna M) heat treater 4 Birnie av h 65 Lansing pl
—Roland P (Hazel M) rem to NY
—Solomon (Rose) sec-treas Savoy Jewelry Co Inc 1649 Main h 44 Woodside ter
—The apts 20 Myrtle ter
—Wilfred J (Doris E) mach CVMfgCo h 142½ Main IO
Sawey Frank (Delia) boxmkr WSpfd h 61 Everett
Sawhill Dorothy A priv sec S Bank for Co-operatives r 175 St James av
—Elizabeth S Mrs clk USA r 866 Worthington
—Lucinda W wid Clarence V h 175 St James av
Sawicki John in US Army r 10 St Lawrence av
—John O (Lena M) freight handler NYNH&H h 24 Butler
—Joseph R in US Army r 10 St Lawrence av
—Julia Mrs h 10 St Lawrence av
—Lucy married Frank E Woods
—Maria priv sec (209) 1618 Main r 10 St Lawrence av
—Paul P in US Navy r 10 St Lawrence av
—Roman R in US Navy r 10 St Lawrence av
—Wincentyna M wid Stanley S h (5) 218 Ferry
Sawn M Belle wid William A h 42 Parkwood
—Otis S (Mildred C) (Standard Photo Service) 43 Dwight r 42 Parkwood
Sawtell Grace Q wid Joseph O r 62 Westminster
Sawtelle Clifford in US Navy r 119 Firglade av
—Clifford H (Clara E) slsman 95 Liberty h 119 Firglade av
—Frederick J in US Navy r 119 Firglade av
—Howard W (Erna M) tool eng CFalls h 26 Monrovia
Sawyer A Lorraine rem to Florida
—Albert H (Jessie L) emp city h 80 Wilbraham av
—Catherine M wid Deforest A h 321 Belmont av
—Charles A (May A) h 54 Orleans
—Charles E (Ethel M) in US Army r 6 Bremen
—Charles H r 603 Sumner av

—Don E (Rosine L) foreman PM&GCo h 385 Plumtree rd
—Edward J (Jean H) supv control Westinghouse h 196 Bowdoin
—Ella L wid Fred A r 38 Lyndale
—Frank W (Lucille B) eng Chicopee h 14 Bethel
—Frederick L (Dorothy M) emp USA h 121 Suffolk
—George W (Vivian) grinder AmBCorp h 204 Westford cir
—Henry E (Anna A) set-up man 55 Stockbridge h 8 Woodlawn
—John H Jr (Anna A) rem to Florida
—Joseph S (Emma L) eng emp 263 Alden h 251 Eastern av
—Norman P (Annette N) in US Navy r 100 Andrew
—Philip (Madeline) steamfitter MCCo r 68 Holly IO
—Raymond A rem to Harrison NJ
—Robert (Mary A) foreman Chicopee h 19 Gardner
—Rosina Mrs tchr 45 Sumner av r 385 Plumtree rd
—Sidney A (Eileen M) assembler CVMfgCo h (12) 284 Main IO
—Thomas (Gloria) in US Army r 58 7th
—Virginia R married Lucien S Caren
—& Co Inc Louis H Bondi mgr produce com merchants 1808 Columbus av
Saxe Elizabeth wid John L h 115 Cambridge
Saxon Benjamin (Bessie) tailor Longmeadow h 61 Sorrento
—Edward C emp Westinghouse r 61 Monroe
—Elizabeth A housewkr r 61 Monroe
—Ella R clk USA r 61 Sorrento
—Frank (Catherine B) janitor Westinghouse h 61 Monroe
—Frank Jr clk NY r 61 Monroe
—Harold L in US Army r 61 Monroe
—Lillian K student r 61 Monroe
—Robert tailor Longmeadow r 61 Sorrento
—William L (Dorothy S) linotype opr Republican Publishing Co h 589 Chestnut
Saxton Emma A wid Charles E r 100 Northampton av
Sayers Anna P slswoman 1621 Main h 268 Dwight st ext
—Ellen E r 268 Dwight st ext
—Frances P emp city r 268 Dwight st ext
—John J h (449) 2142 Main
—Michael F (Anna E) policeman h 99 Littleton
—Patrick died Feb 20 1944 age 78
Saykin Abraham J (Gertrude) (Star Welding Co) 823 Dwight r 37 Calhoun
—Alice B married Bernard Levy rem to Hartford Conn
—Martin M (Lillian) mens clothing 1676 Main h 124 Sylvan
—Robert L (Sylvia G) mgr 1550 Main h 20 Bangor
—Samuel slsman 1139 Main r 1757 do
Sayles Albert L (Mary L) laundrywkr 140 Chestnut r 22 Salem
—Charles L (Rose) mach CFalls h 105 Lyons IO
—Clyde M in US Army r 37 Greene
—Irving A (Lenore) assembler G&BMfgCo r 418 Chestnut
Sayre Russell C (Annie M) pres The Morris Plan Banking Company of Springfield 48 Vernon h at Longmeadow
—Ruth F priv sec 4 Birnie av h at Longmeadow
Sazama Anna B wid Mathias r 143 Oak Grove av
—Bernard grinder USA r 20 Grace
—Margaret B tchr 479 Chestnut h 143 Oak Grove av
Sazcawa Frank (Anna) mach r 26 7th
Sbalbi Erminio (Mary J) emp Forest Park h 46 Kensington av
Sbrisca Aristid (Catherine) emp CVMfgCo h 71 Kent rd
—Armand J (Aria) emp CVMfgCo r 71 Kent rd
—Eva emp AmBCorp r 71 Kent rd
—Matilda emp AmBCorp r 71 Kent rd
Scaarf Grace r 68 Temple
Scadden William E (Estelle A) chauf USA h 512 Plainfield
Scagliarini Adolph R in US Army r 457 Dickinson
—Americo (Theresa) printer emp 53 Hillman h 38 Littleton
—Anatolio (Marie G) musician and clk 1095 State h 457 Dickinson
—Angelina housewkr r 38 Littleton
—Augusto (Emma) steamfitter USRCo h 40 Marshall
—Caesar A (Gina R) emp SGLCo h 99 Acushnet av
—Caroline M r 40 Marshall
—Columbus F (Nora M) forger USA h 31 James
—Corrine E comptometer opr 2575 Main r 38 Littleton
—Dante R (Louise A) tool grinder WSpfd h 439 Franklin
—Ermalinda wid Anthony r 54 Elmwood
—Frederick P (Elizabeth A) slsman 353 Chestnut h 23 Governor
—Fulvio (Esther) musician h 263 Hancock
—Hugo M (Margaret M) in US Army r 165 Middlesex

—Joseph h 530 Plainfield
—Joseph (Lena) cutter 220 Franklin h 98 Davis
—Joseph (Nora) steamfitter USRCo h 31 Rutledge av
—Leon h 263 Hancock
—Luigi (Ida M) emp SGLCo h 35 Wilcox
—Margaret M Mrs priv sec Federal Intermediate Credit Bank r 165 Middlesex
—Marie G Mrs furn rms 457 Dickinson r do
—Ralph (Imelde) packer 88 Birnie av h 692 Carew
—Ralph V (Helen T) tool crib atdt VNCo r 692 Carew
—Renaldo P in US Navy r 38 Littleton
—Romeo J (Marie) estimator 220 Franklin h 94 Davis
—Silvio A in US Army r 40 Marshall
—Victor P (Clementine) in US Army r 40 Marshall
—William steamfitter USRCo h 10 Littleton
—William chauf 245 Chestnut r 530 Plainfield
—William (Annette) foreman WSpfd h 87 Abbe av
Scagni Ernest A (Mildred M) fireman 325 Belmont av h 188 Locust
Scahill Bernard F (Gertrude R) rem to Woodbury Conn
—Helen T clk (28) 36 Court r 70 Cleveland
—James R in US Army r 70 Cleveland
—Lawrence A clk GICCorp r 117 Everett
—Mary E r 70 Cleveland
—Nora C nurse US Army r 70 Cleveland
—Nora L wid James J h 70 Cleveland
—Patrick J (Bridget M) h 117 Everett
—Thomas P (Luella M) tester Westinghouse h 1062 Sumner av
Scaife Clarence usher 192 Worthington r 49 Franklin
—George A patternmkr 262 Liberty r 223 Dayton
—Louise Mrs waitress Hotel Bridgway r 223 Dayton
Scala Salvatore in US Army r 48 Rutledge av
—Vincent (Rosalie) emp city h 48 Rutledge av
Scalemaster Service Inc Frederick W Foley pres David T Smith clk Edwin H O'Mara treas Eleanor Chevalier asst treas heating service 135 Union
Scalise Angelo (Rose A) insp MDFCo h 647 Union
—Anthony F (Medora A) eng WECo h 706 Sumner av
—Frederick in US Army r 38 Eloise
—Frederick D (Ruth) mach opr G&BMfgCo h 84 Commonwealth av
—Joseph (Vergintina R) barber 62 Walnut h 23 Colchester
—Louis (Mary) welder Westinghouse h 38 Eloise
Scamardella Frank J (Catherine M) clk 136 William h 246 Central
—Marion R insp 93 Orleans r 246 Central
—Phyllis L assembler 4 Birnie av r 246 Central
Scampoli Louis A (Audrey B) mach opr BM&Co h 67 Wason av
Scanlan M Joseph sec-treas Allied Building Trades Council 21 Sanford and treas Central Labor Union 19 do h at Chicopee
Scanlon Alice C Mrs slswoman 1414 Main r 38 Douglas
—Anna T clk Westinghouse r 30 Melha av
—Catherine F clk 282 Dwight h 17 Desrosiers
—Catherine T emp 233 Carew r 81 Butler
—Charles F (Alice C) in US Army h 38 Douglas
—Charles J (Emily M) ins eng 5th fl 44 Vernon h 131 Malden
—Charles W (Mary E) ins agt h 20 Stafford
—Edna A married Gino L Bobba
—Edward T (Delia M) slsman 1330 Main h 138 Cambridge
—Eileen A Mrs priv sec 9 Court House pl h at C Falls
—Florence wid James J kitchenwkr The Highland Hotel h 61 Wilcox
—Francis W Rev curate Church of the Holy Family r 235 Eastern av
—Gerald J (Rita M) mach opr CFalls h 70 Butler
—Helen G clk AmBCorp r 61 Wilcox
—Homer H mgr 405 Chestnut r 24 Dover
—James F (Margaret F) boxmkr Westinghouse h 24 Sidney pl
—James F (Mary F) bench hand USA h 81 Butler
—Jeremiah A (Catherine) mach AmBCorp h 24 Dover
—Johanna R wid Michael W h 31 Montmorenci
—Johannah wid John r 24 Dover
—John C (Dorothy E) sheet metalwkr E Longmeadow h 59 Spring
—John F in US Navy r 17 Desrosiers
—John J (Mabel T) policeman h 57 Forest Park av
—John M in US Navy r 2474 Main
—Joseph M in US Army r 17 Desrosiers
—Mabel T Mrs bkpr 1379 Main r 57 Forest Park av
—Margaret Mrs h (3) 184 Carew
—Margaret F Mrs tchr 64 Myrtle IO r 24 Sidney pl
—Margaret J r 24 Worthy
—Margaret M comptometer opr AmBCorp r 30 Melha av
—Margaret S Mrs winder Westinghouse r 1311 Dwight

CLEANING PRESSING REPAIRING FRANKLIN CLEANERS & DYERS Fur Storage
281 MILL STREET TELEPHONE 6-5449

HAMPDEN SAVINGS BANK STABILITY - SERVICE
INTEREST BEGINS FROM THE 15th OF EACH MONTH
INC. 1852 . 1665 MAIN STREET . . . BEGIN SAVING NOW . . .

—Mary A emp 297 Plainfield r 61 Wilcox
—Mary A steno 24 Charles r 17 Desrosiers
—Mary E nurse emp 233 Carew r do
—Mary E Mrs nurse 33 Superior av IO r do
—Mary M clk Westinghouse r 30 Melha av
—Maurice J h 30 Melha av
—Maurice J Mrs (Bridget S) died Jan 7 1944 age 64
—Maurice L (Josephine M) insp Westinghouse h 1508 Carew
—Michael J (Anne B) fireman 240 State h 2474 Main
—Owen E (Margaret A) carp h 47 Florence
—Patrick r 1047 Carew
—Patrick J (Mary A) fireman 424 Armory h 267 Carew
—Patrick T (Mary A) h 25 Manhattan
—Raymond J (Mary E) mach USA h 33 Superior av IO
—Sadie P clk Chicopee r 31 Montmorenci
—Sarah A wid Edward T h (16) 169 Spring
—Thomas J (Mary A) egg candler 385 Liberty r 37 Massasoit
—Timothy sta eng 48 Howard r 1132 Main
—Wilfred J in US Marines r 31 Malden
—William B clk VNCo r 72 Florida
—William J (Lora J) mach opr AmBCorp r 2474 Main
—William T in US Army r 30 Quincy
Scannapieco Carmella assembler AmBCorp r 55 Winthrop
—Gaspare (Josephine) assembler Westinghouse h 55 Winthrop
Scannell Edward P (Anna V) mach opr AmBCorp h 100 Malden
—Gerald J (Florence S) railway mail clk h 127 Thompson
—Helen G tchr 1170 Carew h at Longmeadow
—Helen G steno Westinghouse r 40 Arbor
—James B (Alice T) railway mail clk h 134 Woodlawn
—James J in US Army r 8 Pomona
—James P (Mary A) asst foreman USA h 32 Draper
—John F (Helen M) asst foreman USA h 14 Littleton
—John T in US Navy r 40 Arbor
—Katherine A wid Timothy R h 40 Arbor
—Kathleen steno 95 State r 40 Arbor
—Mary C steno 201 Worthington r 40 Arbor
—Michael E bricklayer r 36 Garland ter
—Paul V (Josephine J) in US Navy h 8 Pomona
Scaramella Antonio (Angelina M) peddler h 58 Loring
—Charles N (Rose L) janitor 1300 State h 161 Allen
Scarcia Gaetano (Ida) grinder CVMfgCo h (3) 168 William
Scarf Grace Mrs emp 193 Worthington r 292 Bridge
Scarfe Clarence A (Norna A) molder CVMfgCo h 83 Lyons IO
—Frederick A (Millien R) guard AAF Depot h 379 Birnie av
—Joseph H (Mary G) chauf MCCo h 2 Hampden IO
Scaring Louise D steno MMLInsCo r 96 Malden
—Robert (Dorothy) painter h 96 Malden
Scarlasetta Michael baker emp 772 Worthington r 409 Taylor
Scarnici Thomas A (Dorothy J) painter h 133 William
Scarrozzo Luigi shoe repr 175 Walnut r 151 Pendleton av
Scarzafava Samuel foreman NYNH&H r 9 Bliss
Scataloni Joseph A (Antoinette A) time study man Westinghouse h 61 Thornton
Scatolini Giulio (Emma B) emp G&BMfgCo h 299 Taylor
Scavone James F in US Navy r 32 William
—Joseph in US Navy r 32 William
—Mario r 32 William
—Pasquale (Rosa) emp AmBCorp h 32 William
Scavotto Saverio G (Mildred E) mach h (24) 109 Magazine
Schabowski Frances C r 64 Cleveland
—Josephine B clk USA h 64 Cleveland
—Julia S bander USEnvCo r 64 Cleveland
—Stella J mach opr USEnvCo r 64 Cleveland
—Theodore S (Minnie A) miller USRCo h 839 Liberty
Schackett Lawrence J (Mary N) bartender 220 Main h 43 Plymouth
—Mary C Mrs clk USA r 43 Plymouth
Schadee Karl V (Mary C) r 46 Harkness av
Schadow John H (Eleanor V) asst mgr AmBCorp Main h at WSpfd
Schadt George L (Ella C) pres-treas and laboratory director New England Laboratories Inc and physician 44 Chestnut h 36 Spruceland av
—Margaret C in WAVES r 36 Spruceland av
Schaefer Catherine C wid Anton D died July 4 1943 age 75
—Walter H rem to Pennsylvania
Schaeffer Adolph chef Highland Hotel r 55 Spring
Schaeffler Pauline r 191 High
—Philip C (Minnie L) h 191 High
Schaeneman Lewis G (Mary E) acct (600) 293 Bridge h at E Longmeadow
Schafer John (Ethel K) custodian 415 State h 38 Brighton
—Marie E Mrs mach opr PPCo h 364 Plainfield
—Robert B in US Navy r 364 Plainfield
Schaffer Annie wid Max h 29 Crown
—Daniel in US Army r 11 Wilcox
—David mgr 42 New Dwight r 11 Wilcox
—Harry (Guaranteed Chemical Co) and (Guaranteed Method Exterminating Co) 17 New Dwight r 34 Hebron
—Harry (Ida) h 116 Commonwealth av
—Harry (Mary) mgr 34 New Dwight h 11 Dwight
—Herbert F (Margaret E) rem to Plainfield NJ
—John H (Sumner Pastry Shop) 71 Sumner av h at WSpfd
—Joseph (Bessie R) assembler Westinghouse r 116 Commonwealth av
—Louis in US Army (Mutual Benefit Store) 7 Sanford and 8 New Dwight (Schaffer's) 34 do and tailor (217) 36 do r 11 Wilcox
—Nathan r 34 Hebron
—Samuel M (Rebecca) chauf 385 Liberty h 64 Grosvenor
—Sarah S pocketbookmkr 162 Chestnut r 34 Hebron
—see Shaffer and Sheaffer
Schaffer's (Louis Schaffer) men's and women's clothing 34-46 New Dwight
Schaich Wilbur A (Lillian L) capt US Army h 106 Whittier
Schaller Ella M Mrs checker The Highland Hotel h 4 Niagara
—Marion checker The Highland Hotel r 3 Niagara
Schaluck Hans J (Theresia E) mach opr AmBCorp h 7 Holland
Schalueck Joseph (Theresa) wire drawer CBWWks h 57 Windemere
—Joseph Jr in US Army r 57 Windemere
Schamber John S (Nina B) in US Army r 258 Middlesex
Schankaman Max emp CBWWks and sheetmetalwkr 75 Congress h do
Schardel Frank J (Evelyn L) setup man USA h 98 Federal
Scharmer Chester J (Barbara P) mach opr Westinghouse h 188 Marsden
—Mary A Mrs clk and office mgr Ralph D Jones Inc 721 Worthington h (5) 48 Summit
Scharnagl Della insp 55 Stockbridge r (8) 27 Hancock
Schatz Mary mach opr USA r 531 State
—Robert J (Louise D) chemist MCCo h (14) 328 Union
Schauer Frederick J (Florence E) janitor Spfd Bronze & Aluminum Co h 26 Duryea
—Wilbur H (Agnes A) mach opr Westinghouse r 26 Duryea
Schauweker Elizabeth R wid James T h (6) 145 Sumner av
Schebel Gordon P (Doris R) mach opr E Longmeadow h 29 Holyoke
Schechterle Christian r 38 Coleman
—Eleanor J Mrs emp 1414 Main r 19 Albemarle
—Hilda M clk USRCo r 38 Coleman
—Howard A (Eleanor J) in US Navy r 19 Albemarle
—John Jr (Edith H) coml artist emp 140 Wilbraham av r 64 Gillette cir
—John A (Ora M) plumber h 38 Coleman h do
—Lena clk Chicopee r 29 Spring
Scheckert Samuel (Frances A) insp USA h 785 Belmont av
Scheckman Albert in US Army r 151 Shawmut
—Irma with Bay State Cap Co 4th fl 125 Dwight r 151 Shawmut
—Nathan (Jennie) (Bay State Cap Co) 4th fl 125 Dwight h 151 Shawmut
Scheehser Charles M (Elsie E) clk (326) 36 Court h 35 Worcester av
—John M (Caroline B) mach VNCo h 64 Los Angeles
—Matthew V (Virginia I) mach VNCo h 35 Worcester av
Scheer Robert J (Minette) (Standard Finance Co) and (Standard Budget Plan) (1) 1660 Main h 57 Eckington
Scheff Hymen I (Beulah) clk Worcester Mass h 15 Earl
—Ida Mrs h 640 Dickinson
—Joseph (Ina J) in US Army h (6) 69 Alexander
—Minnie clk 1330 Main r 640 Dickinson
Scheftic Mitchell H (Mary L) diemkr 412 Albany h (2) 7 Armory
Scheible Bessie M wid Joseph h 36 Earl
—Clifton C mach opr USA r 36 Earl
—Esther P mach opr 55 Stockbridge r 36 Earl
—James L in US Army r 36 Earl
—Joseph R in US Navy r 36 Earl
—Palmer E (Gladys N) mach opr 55 Stockbridge h 26 Noel
—see Schaible
Scheid Lloyd C emp Westinghouse r 46 Edendale
Scheip Katherine M married James T McMaster
—Mary L Mrs h 228 Oakland
—Robert W (Helen C) emp city and sub clk PO h 73 Butler
Scheib Alma M wid Lester O A h 83 Parkside
—Anna C wid Justus A h 339 Belmont av
—August W buyer Brooklyn NY and assembler 4 Birnie av h (2) 2718 Main
—Edward L (Helen E) fireman SFD h 102 Belmont av
—John R (Marcella R) mach E Longmeadow h 17 Homestead av IO
—Justus J Jr (Claire) fitter 55 Stockbridge r 339 Belmont av
—Theodore W (Madeline A) rem to E Longmeadow
Schellenger Harold W (Lila L) tchr 53 Elliot h 945 Roosevelt av
—Harold W Jr in US Army r 945 Roosevelt av
—Robert G in US Army r 945 Roosevelt av
Schenck Jules D (Elizabeth M) acct emp 70 Storms ct h at WSpfd
—Vernor M (Harriet A) h 44 Westernview
—Vernor M Jr in US Army r 44 Westernview
Schenk Otto M (Ruth E) (Schenk's Service Station) 541 Sumner av h 38 Lakeside
—Richard C slsman Holyoke r (2) 123 Magazine
—Richard W in US Army r 38 Lakeside
—William A (Madeline H) (Schenk's Package Store) 50 New Dwight h 222 Middlesex
Schenk's Package Store (William A Schenk) retail liquors 50 New Dwight
—Service Station (Otto M Schenk) gasoline 541 Sumner av
Scherer Rosa B wid George r 28 Mansfield
Scherlin Doris nurse S Hospital r do
Schermerhorn Burton D (Mabel B) (Schermerhorn Fish Co) 13 Stockbridge h 59 Malden
—Cornelius payroll clk VNCo r 141 Wilbraham rd
—Donald R in US Army r 10 Keith
—Edmond N (Phyllis E) asst prod mgr 156 Wason av h 112 Burghardt
—Elmer D (Annie) clk Longmeadow h 110 Keith
—Fish Co (Winfield S and Burton D Schermerhorn) 13-15 Stockbridge and 733-735 Sumner av branch 510 Armory
—Maurice A in US Navy r 399 Orange
—Maurice L (Gladys A) emp S Bronze & Aluminum Co h 399 Orange
—Wilbur S (Margaret L) supv 35 Howard h 33 Nottingham
—Winfield S (Rita V) (Schermerhorn Fish Co) 13 Stockbridge h 137 Kimberly av
Scherner John (Magdalene M) mech supt USRCo h 1007 Roosevelt av
—Ruth E tchr 415 State r 1007 Roosevelt av
Scherpa Angela M Mrs clk USA r 81 Jardine
—Charles L (Louise M) barber Agawam r 381 Oakland
—Emma (Milady Beauty Salon) (208) 1537 Main h at Agawam
—Lawrence (Angela M) in US Army r 81 Jardine
—Louis V (Louise L) gang boss USA h 121 Orchard
Scherr Albert E chemist IO r 126 Pineywoods av
Scheufler Mary F wid Frederick G h 101 Forest Park av
Scheuneman Audrey O r 25 Windemere
—Marion F billing clk Westinghouse r 25 Windemere
—Oscar F (Florence R) emp USRCo h 25 Windemere
Scheurer Charles W route slsman 355 Chestnut r 14 Revere
Scheyhing Ernest H (Ehgenie P) grinder AmBCorp h 34 Hyde av
Schiavina A A Inc Mrs Caroline M Schiavina pres-treas whol grocers 207-209 Chestnut
—Antonio (Benilda) welder USA h 90 Shattuck
—Benilda Mrs emp lunch dept 1300 State r 90 Shattuck
—Caroline M wid Artore A pres-treas A A Schiavina Inc 207 Chestnut h 80 Forest Park av
—Elsa Z steno MMLInsCo r 14 Draper
—Gilbert A in US Coast Guard r 90 Shattuck
—John (Frances) saw filer 365 Bay h 37 James
—Joseph A (Egidia) grocer 3 Locust h 14 Draper
—Laura M clk WSpfd r 14 Draper
Schiavone Rose wid Marrara r 42 Eastern av
Schieding Jacob W (Mary C) mgr 324 Columbus av h 23 Middlesex
—Robert F in US Army r 23 Middlesex
Schieffer Henry J (Helen S) mach WSpfd h 24 Bonnyview av
Schiff Louis M (Etta R) pres-treas Candy Products Co Inc 198 Franklin h 16 Bronson ter
—Simon J student r 16 Bronson ter
Schillander Margaret E clk MMLInsCo r (3) 17 Sumner av
—Margaret S Mrs h (3) 17 Sumner av
Schiller The apts 3508-3512 Main
Schilling John J (Mabelle H) mach VNCo h 149 Cambridge
—Margaret L nurse 149 Cambridge r do
—Vincent (Barbara) elev opr 1514 Main h at WSpfd
Schilz Anna M typist 95 State r 24 Benham
—Lillian L clk 1435 Main r 24 Benham
—Nikolaus (Lillian M) brewer 222 Chestnut h 24 Benham

CITY COAL CO. *Coal - Fuel Oils - Koppers Coke*
145 ARMORY STREET - Tel. 4-7396

FIELD, EDDY & BULKLEY INSURANCE
1200 MAIN STREET PHONE 4-1112
Policies of Every Kind in All the Best Companies

SCHILZ
—William N r 24 Benham
Schimmel David E (Beatrice B) (United Luggage & Camera Shop) 1688 Main h 236 Locust
—Fannie wid Jacob h 114 Patton
—Mildred clk 1688 Main r 114 Patton
—Milton interne Wesson Memorial Hospital r 114 Patton
—Muriel clk 1688 Main r 114 Patton
—Robert C Mrs (A E Sunter Drug Co) 85 Wilbraham rd h at Milton
—William mgr 40 Harrison av r 193 Worthington
Schindler Charles E (Rose E) letter carrier h 32 Noble
—Helen G tchr W Hartford Conn r 32 Noble
—Mary Naomi (Naomi's Beauty Studio) 1158 Dwight h 38½ Bancroft
—Morris r 16 Hebron
Schinkel Andrew M (Pearl H) mach opr AmBCorp h 282 Hancock
Schinoff Samuel slsman 1281 Main r 122 Chestnut
Schirch Frances E Mrs clk Western Oil & Fuel Co r 9 Sycamore
—Pauline B Mrs slswoman 1414 Main h at CFalls
—Robert G (Frances E) foreman USRCo h 9 Sycamore
Schirmer Daniel B (Margaret F) h 50 Orleans
Schladenhauffen William (Elizabeth M) foreman E Longmeadow h 41 Dorset
Schlaf Theresa H wid Alfred D h 338 Page blvd
Schlafer Frank F (Helena F) mach draftsman WSpfd h 20 Dawson
—Louise J wid Louis E died Feb 2 1944 age 84
Schlagel Harold M tchr music 372 Sumner av r 84 Ranney
—Jacob G (Mary A) h 84 Ranney
—Margaret C office sec (4) 1660 Main r 248 Fort Pleasant av
—Roland J (Eileen M) foreman H L Ross Co Inc
Schlatter William J (Louise R) h 449 Bay
and painter 1362 Page blvd h do

**SCHLATTER WILLIAM & SON INC**
**A W Spaulding pres Ralph S Spooner clk Earl Spaulding treas florists 12 Pynchon and 437 Bay**

Schlauch Charles G (Sophie M) traffic mgr AmBCorp h 237 Commonwealth av
Schlesinger Alexis L pres The United Mfg Co 163 Birnie av h at Longmeadow
—Frank A (Marion B) 2d v pres Springfield Fire & Marine Insurance Co and 2d v pres New England Casualty Ins Co 195 State h at Longmeadow
—Gustave (Bertha M) mgr 385 Liberty h (2) 46 Douglas
Schley Earl W (Mae L) lathe opr USA h (4) 17 Congress
Schlichting Barbara R clk ASCo r 24 Burlington
—Donald P emp VNCo r 24 Burlington
—Dorothy L married Roland M Robinson
—Paul F (Anna) h 24 Burlington
—Walter G (Mary M) service man 62 Hampden h 119 Revere
Schlous Samuel (Bessie R) in US Army r 574 Chestnut
Schlow William F (Alice G) in US Army r 204 Pearl
Schluck William (Mary A) baker emp 140 Chestnut h 32 Everett
Schmelling William D (Margaret G) packer A&PCo h 503 Plainfield
Schmelzinger L Walter (Blanche M) slsman 60 Cypress h 17 Crismer pl
—William died Jan 27 1944 age 81
—William Mrs (Bertha A) died Nov 22 1943 age 77
Schmetzer Richard E (Margaret M) draftsman AmB Corp Main h at Longmeadow
Schmid Emma L Mrs insp Westinghouse h 109 Northampton av
—Fritz sausagemkr H L Handy Co Plainfield h at Agawam
Schmidt Albert C (Springfield Bakeries) 1423 Main h at Binghamton NY
—Alfred O (Gretchen M) insp AmBCorp h 18 Silver
—Alice M wid John C r 62 MassAv
—Christine T Mrs clk 1414 Main r 65 Horace
—Claudia tchr 340 Sumner av h at WSpfd
—Edward W (Ida E) teller S Nat Bank h 278 Edendale
—Frederick G (Ada E) h 54 Andrew
—Frederick R W (Margaret) guard MCCo h 908 Berkshire av IO
—J F Co The (Julius F Schmidt) canned goods (214) 121 Lyman
—John C Jr in US Army h 62 MassAv
—Julius F (The J F Schmidt Co) (214) 121 Lyman h at Longmeadow
—Katherine wid Peter cook 74 Walnut r do
—William P (Priscilla A) route slsman 294 Plainfield h 196 Maynard
—William R (Christine T) foreman 4 Birnie av h 65 Horace
—see Smith and Smyth
Schmitt Barbara A steno 198 Chestnut r 90 Wexford

SCHMITT
—Francis J (Theresa A) baker 862 Main h 248 White
—Joseph L (Doris C) mgr 18 Osborne ter h 64 Rockland
—Lester R emp 862 Main r 248 White
—Mary Louise steno 47 Federal r 90 Wexford
—Mausuit L (Mary L) elec contr 198 Chestnut h 90 Wexford
—Ruth N Mrs h 2057 Page blvd IO
Schmitz Bernard R (Lilyan M) eng USEnvCo h 228 Locust
—Joseph K chemical eng MCCo r 84 Chestnut IO
Schmuck Albert E (Helen) pressman r 52 Freeman ter
—Bernard J in US Army r 52 Freeman ter
—Harriet K clk USA r 34 Sullivan
—Helen emp Westinghouse r 70 Marlborough
—John R (Jennie R) mach emp 132 Birnie av h 52 Freeman ter
—John R Jr (Harriet L) assembler 132 Birnie av h 200 Locust
—Raymond A (Harriet L) in US Army h 34 Sullivan
Schmucker Frederic A r 134 Forest Park av
—Frederic A Mrs (Viola H) died Apr 10 1944 age 75
Schnare Fern E wid Clarence E married Raymond Howes
Schnaufer Gottlieb F h 22 Ambrose
—Katherine C mach opr USEnvCo r 22 Ambrose
Schneeloch Eckbert slsman 1514 Main h 27 Lester
—Eckbert Mrs (Effie G) died Feb 11 1944 age 67
—Florence Mrs bkkpr 1379 Main h at Hampden
—George E (Carrie J) service man SGLCo h 1241 Allen
—George R (Vera G) toolmkr AmBCorp h 73 Lancaster av
—Roger O (Helen V) serviceman E Longmeadow h 1227 Allen
Schneider Adolph J grinder AmBCorp r 452 Plainfield
—Benjamin (Gertrude A) (Arctic Fur Shop) 163 State h (2) 105 Oswego
—Charlotte wid John h 452 Plainfield
—Fred W v pres Hampden Color & Chemical Co 161 Armory h at Longmeadow
—Henry B in US Marines r 123 Lowell
—Julia emp 137 Lyman r 43 Acushnet av
—Mary emp 55 Stockbridge r 18 Keith
—Matilda wid Harry h 43 Acushnet av
—William mach Chicopee r 452 Plainfield
—William R (Dorothy R) capt US Army h 7 Armory sq
—see Snyder
Schnell Clarence G (Eleanor P) in US Navy h 45 Meredith
—Eleanor G bkkpr S Safe Deposit & Trust Co r 45 Meredith
Schnepp John W (Catherine C) slsman h 207 Westford cir
Schnetzer Agnes T married Stewart Blanchard
—Anna M clk Union Trust Co h 831 Sumner av
—Francis J (Kathleen E) lapper 55 Stockbridge r 248 Pearl
—George W (Elizabeth L) foreman 334 Chestnut h 82 Whittier
—Leonard J (Martha W) asst paymaster E Longmeadow h 71 Daviston
—Rita A in WAC r 82 Whittier
—Walter G (Ann) slsman r 831 Sumner av
Schnider Irving I in US Army r (1) 74 Ferry
—Jacob (Rose Z) delica 70 Ferry h (1) 74 do
Schnieder Henry B (Marguerite M) mach PM&GCo h 123 Lowell
Schnitman Anne govt insp (440) 436 Dwight r 880 Belmont av
—Naomi A office sec (647) 31 Elm r 69 Alexander
Schnitzer Edward E (Evelina M) h 52 Wellington
—William (Frieda) mgr 1095 Main h 46 Olmsted dr
Schober George (Elizabeth) h 642 Union
Schoch Clifford J (Elsie M) service supv 164 Bridge h 949 Berkshire av IO
—Emil J (Bernice R) sls mgr r 541 White
—June M clk Union Trust Co r 541 White
Schock William W (Annette E) chauf 385 Liberty h 148 Abbe av
Schoeder Adolf H (Helen A) carp h 57 Boyer
—Francis P (Margaret F) emp 55 Stockbridge h 23 Eldert
—H Paul (Cecelia) (Student Prince Cafe) 8 Fort h 85 Mapledell
—Margaret C married William E Dow
Schoeffel George R (Irene E) baker emp 818 State h 14 Sterling
—George R (Marion W) r 519 White
Schoen Irving h (8) 59 Federal
Schoeneman Hermann A (Grace G) linesman CFalls h 264 East
Schoenemann Martin C in US Army r (3) 25 Margaret
Schoenenberger Charles P (Cecile L) supt prod USA h at Holyoke
Schoenfeld Abraham (Lillian) lwyr (3) 1242 Main h 124 Washington rd
—Reinhold r 18 Plainfield
Schoenfeldt Alfred M (Muriel S) setup man PM&GCo h 49 Canterbury rd

Schoessler Leon W (Bernice B) tool grinder WSpfd h 44 Dresden
Schofield Charles D (Anna G) stock clk IMCo h 254 Denver
—Delbert (Lois M) in US Army r 60 Glenwood blvd
—William (Angie M) emp Westinghouse h 63 Harriet
Schofsky Carroll V assembler 4 Birnie av r 666 Dwight
Schogel Edward in US Navy r 290 Franklin
—Hyman F (Florence S) mach opr AmBCorp h 40 Talcott
—Lena Mrs h 290 Franklin
—Max (Edna) mach opr Chicopee h (5) 206 Locust
Schold Howard W draftsman USA r 122 Chestnut
Scholes William (Claris L) emp 146 State h 33 Pendleton av
Scholl Louise E clk 195 State h at Holyoke
Scholl's Dr Foot Comfort Shop Henry H Stone mgr 353 Bridge
Scholls Emma Mrs housewkr h 73 Central
Scholtz Paul W (Alice M) draftsman USA h at Northampton
—William (Theresa C) (Victory Pet Shop) 974 Main and carp emp 5 Court pl h 55 Middlesex
—William J (Mary) die sinker USA h 114 Central
Schonback Albert C (Mary J) in US Army r 137 Cobb
—Bertil G (Marion E) toolmkr E Longmeadow h 24 Champlain av IO
—Gustav E (Ebba M) painter h 98 Lorimer IO
Schonbeck Clarence cook Highland Hotel r 84 Maple
—Gunner I in US Army r 326 Tremont
—Idoff E (Anna W) drop forger USA h 326 Tremont
Schongold Julius S (Sarah) mach opr USA r 2612 Main
—William barber 870 Dwight h 2612 Main
Schonpflug Pauline assembler AmBCorp r 3346 Main
Schony Richard (Catherine) carp h 3303 Main
Schoo Clarence J (Grace H) pres WSpfd h 400 Maple
School of Holy Name 335 Dickinson
Schoolcraft Barbara E married Albert H Landry
—Douglas R (Ida A) methods eng Chicopee h 11 Angelo
—Herman V (Mary A R G) platform man RyEx h 716 Worthington
—Jessie Mrs r (16) 2220 Main
—Ralph N (Vera B) grinder AmBCorp h 20 Arbor
—Roy pressman MDFCo r (16) 2220 Main
—Stanley W (Viola M) emp MCCo h 80 Brickett
—Stanley W Jr in US Navy r 80 Brickett
—Walter R freight hand WSpfd r 45 Orlando
Schooley Harry r 122 Chestnut
Schopbach Edgar D (Carolyn W) mech eng MCCo h 49 School
Schoppe Irving S (Lois G) insp 95 State h 100 Gillette cir
—Kenneth C (Maida W) casket trimmer 41 Mill h 47 Brighton
—Lawrence (Harriet) draftsman 132 Birnie av h 33 Woodlawn
—Maude H wid Shirley I r 752 Allen
—Ralph E (C Elizabeth) supv E Hartford Conn h 752 Allen
Schoppee Grace L wid Fred W h 9 Greenbrier
Schorling Anna H slswoman 1414 Main r 24 Fairmount
—Emily H Mrs waitress E Longmeadow h 24 Fairmount
Schorner Irving slsman and cigars 101 Broadway r 78 Liberty
Schortmann Clara P wid Paul C h 60 Lowell
—Kenneth S in US Navy r 119 Middlesex
—Walter E (Ethel M) in US Navy r 119 Middlesex
—Walter P (Mary F) painter 119 Middlesex h do
Schott Charles S r 32 Temple
—Emma M D wid Eugene h 5 Grant
—Helen C steno Federal Land Bank of Spfd r 5 Grant
—Henry Jr (Florence M) welder 134 Birnie av h (5) 2718 Main
—Robert K (Betty A) mgr (402) 1200 Main h 81 Braddock
—Walter (Marjorie D) toolmkr USA h 487 Bay
Schouler Arthur H (Helen A) mech MCCo h 39 Lyons IO
Schrade Arthur L (Bessie I) foreman 55 Stockbridge h 63 Whittier
—Charles H (Grace E) mach emp 55 Stockbridge h 32 Clark
—Clyde L emp 485 State h 112 Florence
—Frederick L (Shirley M) in US Navy h 11 Crystal av
—June married George M Carman
—Katherine M wid Louis r 112 Florence
—Shirley M Mrs clk MMLInsCo r 11 Crystal av
Schrader Emma L tchr 31 Kensington av h (16) 161 Sumner av
—Lou chemist MCCo r 99 School
—William F (Helen E) insp of elevators (15) 36 Court h 24 Larkspur
Schramm George H (Frances C) in US Army h (1) 292 Union
—Minnie wid Louis died Feb 2 1944 age 80
Schreib Erwin T (Delia I) lab AmBCorp h (8) 58 Pearl

Diamonds Jewelry M. J. KITTREDGE, Inc. 1354 Main Street Silverware Watches

GOLDTHWAITE, PRESTON AND OLMSTEAD, INC.
REPRESENTING THE TRAVELERS
THE WORLD'S LARGEST MULTIPLE-LINE INSURANCE COMPANY

Schreiber Annette clk AmBCorp r 84 Maryland
—Esther r 91 Belle
—Franz J (Marie) stock clk AmBCorp h 15 Donald
—Harry L coml trav r 49 Lexington
—Isaac (Rachel) peddler h 91 Belle
—Joseph G clk Ware r 49 Lexington
—Karl E mach h 122 Andrew
—Sarah wid Philip h 49 Lexington
—Theresa clk 1873 Main r 84 Maryland
—William (Florence) ins agt (303) 145 State h 84 Maryland
Schreyer Bernard J in US Navy r 57 Walden
—Leontine wid Samuel h 57 Walden
Schrieba Joseph F (Filomena H) h 236 Tyler
Schrieber Jacob H (Gladys G) h 170 Franklin
—Thelma clk AmBCorp r 170 Franklin
Schriner John H (Mary R) mach emp 30 Taylor h 6 Austin
Schroeder Dorothy C Mrs chemist MCCo r (9) 86 Byers
—Eleanor W clk MMLInsCo r 953 State
—George W (Patricia C) rem to NY
—Joseph P (Dorothy C) chemist MCCo h (9) 86 Byers
—Nora A emp TelCo h (544) 2142 Main
Schroeter George emp IMCo h (104) 786 State
—William F (Dolores) filer CVMfgCo h (4) 173 Wilbraham av
Schryer Raymond r 177 Chestnut
Schubach Herman G (Mary V) welder Westinghouse h 83 Edgewood
—Herman G Jr in US Army r 83 Edgewood
—Richard C in US Army r 83 Edgewood
Schube George L J (Ellen N) chauf 234 Pearl h 25 Dunmoreland
Schuburt Richard r 132 Garfield
Schuerer Edward S tchr state h 739 Sumner av
—Helen M clk Westinghouse r 567 Plainfield
—William A (Helen E) forger MDFCo h 567 Plainfield
—William A Jr in US Navy r 567 Plainfield
Schuermann Anna J clk 41 Taylor h 12 Lillian
—Herbert J wireweaver CBWWks r 12 Lillian
—see Sherman
Schuhlen Richard P (Aldine M) elec emp 89 Broadway h 3364 Main
Schuhmann Frederick C h 95 Westminster
—Frederick P (Katherine C) in US Army r 95 Westminster
Schuler Anna M clk USA r 568 State
—John C (Louise G) in US Army r 205 Leyfred ter
—Lillian M slswoman 1365 Main h (3) 49 School
—Louise G Mrs bkkpr (404) 1387 Main r 205 Leyfred ter
—Paul (Mary Y) mech Westinghouse h 1363 Page blvd
Schulman Jacob J (Sophie) pres Tip Top Beverage Co Inc and treas Pepsi-Cola Bottling Co of Spfd Inc 20 Bowdoin ter h 55 Wexford
—Mollie dresses 1860 Main r 47 Grosvenor
Schulmann Helen A wid Gustav E steno (501) 44 Vernon h 73 Pearl
Schulte A Cigar Stores Co 1189 and 1573 Main
Schultz Adolph J mach opr IMCo r 30 Orleans
—Alexander (Dorothy G) wood carver 29 Sheffield h 263 Commonwealth av
—Antoinette E Mrs h 929 Liberty
—Beauty Parlor Inc G Harvey Schultz pres Mrs Rachel Schultz treas 4th fl 31 Hillman
—C Oswald (Helene F L) tool insp AmBCorp h 619 Plainfield
—Christine Mrs h 10 Melrose
—Edward J (Ethel) (North End Garage) 3399 Main h 177 Wellington
—Ernest E (Grace J) die sinker MDFCo h 507 White
—Faith C student r 507 White
—Frank shipping clk 1126 Main r 14 John
—G Harvey (Rachel) pres Schultz Beauty Parlor Inc 4th fl 31 Hillman h at Hartford Conn
—Hazel A typist 365 State r 48 Fort Pleasant av
—Isaac (Annie) (Hampden Hat & Cap Co) 224 Worthington h 107 Garfield
—Joseph J (Helen W) clk USA h (1) 17 Sumner av
—Louis H signalman B&A r 107 Garfield
—Maitland (Rita F) in US Army h 83 Harvard
—Rachel Mrs treas Schultz Beauty Parlor Inc 4th fl 31 Hillman h at Hartford Conn
—Wanda M tchr Somers Conn r 116 Westford av
Schultzski Catherine J insp USA r 156 Pearl
Schulz Frieda S emp 2 Washington rd r do
—Ortrud A asst clk G & C Merriam Co 47 Federal r (8) 76 Mill
Schulze Herman R (Marion C) mach opr PM&GCo h 83 Pine
Schumacher Edgar L dept mgr 1293 Main r 523 Dickinson
—Fritz J (Lena) mech 132 Birnie av h (8) 6 Jenks
—Henry C (K Belle) supt DMCo h 44 Meredith
—Margaret M packer DMCo r 44 Meredith
—William acct CFalls r 122 Chestnut
Schumann Richard H foreman VNCo h (20) 786 State
Schumi Anna N mach opr CFalls r 223 Central
Schupack Edward (Betty) (Gay's Furniture for Little Folks) 1168 Main h at Longmeadow
Schurckert Selma wid Nicholas r 186 Plumtree rd
Schuster M Christine appeal referee (546) 196 Worthington h at Holyoke
—May L wid Franz L r (9) 26 High
—Myron J (Lillian G) maintenance man USA h 19 Kelly pl
—Philip F (Ruth E) in US Army r 55 Rimmon av
—William rem to Randolph Vt
—William C (Jeanne M) in US Army h 62 Edwards
Schwab Chris (Hattie M) assembler AmBCorp and emp ASCo h 9 Farragut
—Joseph r 71 Prospect
Schwartz Al clk H L Handy Co r (4) 52 Pearl
—Albert (Ida C) v pres General Beverage Corp 1065 Dwight and v pres-clk Schwartz Bros Co Inc 1101 do h 74 Mill
—Arthur in US Navy r 327 King
—Benjamin (Rose) bakers helper 388 Dickinson h 60 Montmorenci
—Bernard B (Muriel D) (United Public Market) 514 Central and in US Merchant Marine r 40 Churchill
—Bros Co Inc Samuel J Schwartz pres Albert Schwartz v pres-clk Philip Schwartz treas auto supplies and gasoline and (Yankee Oil Co) 1101 Dwight
—David A (Eva L) in US Army h 43 Webster
—Edward (Mollie) peddler h 128 Massasoit
—Ernest in US Army r 327 King
—Esther Mrs bkkpr 26 Taylor r 248 Locust
—Fred (Eileen) in US Army r 120 Massasoit
—Florence married Joseph S Lavin
—Harriet E in WAVES r 55 Sheldon
—Harry painter r 37 Bradford r do
—Henry A emp 48 Dwight r 74 Lansing pl
—Ida wid Harry h 46 Melha av
—Israel r 44 Copley ter
—Jack (Edna K) slsman h 91 Shawmut
—Jacob (Yetta) grocer 170 Eastern av h 327 King
—John (M Dorothy) in US Army r 48 Shawmut
—Joseph H (Hilda M) treas The United Mfg Co 168 Birnie av h 152 Sumner av
—Leo E (Mae) physician 14 Maple h 110 W Alvord
—Lewis J (Mary B) foreman Chicopee h 28 Saratoga
—M Dorothy Mrs bkkpr 1292 Dwight r 48 Shawmut
—Martha clk Windsor Locks Conn r 47 Lansing pl
—Michael (Ida) clk 1435 Main h 47 Lansing pl
—Morris (Anna) mach opr USA h 55 Sheldon
—Muriel D Mrs clk 1379 Main r 40 Churchill
—Philip (Jeanette L) treas Schwartz Bros Co Inc 1101 Dwight and treas General Beverage Corp 1065 Dwight h 291 Chapin ter
—Rose Mrs mach opr 33 Morris h 38½ Bancroft
—Samuel J (Ann C) pres Schwartz Bros Co Inc 1101 Dwight and v pres General Beverage Corp 1065 do r 46 Melha av
—Sylvia M clk Hartford Conn r 327 King
—Theodore in US Army and physician 2151 Main r inq do
Schwarz Adele S Mrs asst cook 266 Bridge r (4) 55 High
—James r 72 Temple
—Joseph (Adele S) clk SPMInc h (4) 55 High
—Margot married Walter Gartner
—Otto E h 2063 Main
Schwarzmann Wolfgang E (Christine) consultant AmB Corp Main h at Longmeadow
Schweigman Louis emp Park Dept r 965 Berkshire av IO
Schweppe Edith school prin Ludlow r 79 Edgemont
—Florence I tchr 51 Homer r 79 Edgemont
—Frederick B (Adelaide D) h 79 Edgemont
Schwickert Selma M wid Nicholas J r 214 Allen
—William H (Katherine O) mgr (201) 1490 Main h 186 Plumtree rd
Sciartilli Ralph in US Army r 43 Worthy
—Vincent (Anna E) mgr 36 Harrison av h 43 Worthy
Scibelli Albert mach WECo r 18 Wendell pl
—Albert A in US Navy r 184 Union
—Albert S (Rose M) foreman Easthampton h 26 Fremont
—Andrew (Rose) janitor E Longmeadow h 38 Lombard
—Andrew A (Florence M) in US Coast Guard h 184 Union
—Anthony C (Theresa M A) slsman h 154 Groveland
—Anthony M (Lea I) h 791 Worthington
—Antoinette emp (404) 33 Lyman r 38 Lombard
—Antoinette L (Antoinette's Beauty Shop) (502) 1331 Main r 25 Marble
—Enrico (Filomena) emp city h 194 William
—Floravante (Antoinette) emp Park Dept h 18 Wendell pl
—Frank (Rose) emp city h 30 Fremont
—Frank J (Mae C) stock chaser CFalls h 39 Oswego
—Frank V in US Army r 27 Margaret
—James J in US Army r 38 Lombard
—Joseph (Adelida) h 184 Union
—Katie emp USA r 38 Lombard
—Louis P janitor 1200 Main r 27 Bliss
—Mary P insp Chicopee r 27 Margaret
—Michael M (Ann N) driller CVMfgCo h 46 Dale

**SCIBELLI**
—Michael W (Rita E) mgr 161 State h 18 Somerset
—Nancy A emp AmBCorp r 184 Union
—Pasqualina wid Antonio h 18 Wendell pl
—Philomena C wid Andrew (Court Plaza Cafe) 161 State h (4) 25 Margaret
—Rena mach opr r 30 Fremont
—Rizierio J (Frances A) poultry 888 Main h 134 Eddywood
—Roger P r 25 Marble
—Rose A emp VNCo r 184 Union
—Salvatore (Julia) emp Park Dept h 25 Marble
—Salvatore (Mary) auto parking 404 Dwight and painter 27 Margaret h do
—Salvatore Jr in US Army r 27 Margaret
—Thomas in US Army r 30 Fremont
—William (Filippa) h 18 Banks pl
Scicchitano Joseph (Lydia) foundrywkr h 60 Ames
Scimone Theresa wid Philip r 118 Hickory
Scoble Alphina R mach opr USA r 41 Ferry
Scofield Melbourne F (Evelyn M) aircraftwkr h 17 Acme pl
—Ruth nurse S Hospital r do
Scolari Enis C clk (516) 1200 Main h at Longmeadow
—Frank (Rose) emp VNCo h 21 Wilcox
—Margaret pocketbookwkr r 21 Wilcox
—Paul r 21 Wilcox
Scollard Cornelius Jr in US Navy r 46 Thomas
—Cornelius A (Mona N) gen mgr 1113 Columbus av h 46 Thomas
—James mach USA r 57 Avon pl
—Mona E in WAVES r 46 Thomas
Scora Joseph B (Bertha M) foreman USA h 12 Hall
Scordino Carmelo S (Mary T) (College Barber Shop) 184 Eastern av h 179 King
Score Nora T wid Alfred A h 272 Dwight st ext
Scorletos Stephen N (Olga) conf 693 Main h 25 Adams
Scott Abbott mail clk B&A r 40 Greenwood
—Agnes wid Andrew r 11 School
—Albert M (Caroline M) supt B&A h 67 Trafton rd
—Alexander B (Jean H) in US Marines h (8) 23 Holland
—Alfred D (Florence C) h 1154 Worthington
—Anderson W (Veronica C) grinder WSpfd h 144 King
—Anna Mrs forewoman 33 Morris r 190 Middlesex
—Anne K folder 33 Morris r 70 Oak Grove av
—Anne P typist USA h at Granville Center
—Annie S wid John r 19 Wigwam pl
—Archibald H in US Navy r 217 Savoy av
—Arlington J (Loretta A) glazier 40 Albany h 27 Kenyon
—Arthur died July 13 1943 age 42
—Arthur J (Mary C) asst office mgr 142 Albany h 139 Berkshire av
—Belle E clk 267 Central r 24 Greenacre sq
—Blanche Mrs mach opr AmBCorp r 1967 Main
—C Russell (Margaret E) industrial eng (600) 293 Bridge h 125 St James av
—Charles E (Blanche E) h 587 Union
—Charles N (Juanita R) insp G&BMfgCo h 321 Orange
—Chester H (Dorothy K) emp sls dept USEnvCo h 49 Rockland
—Creston W (Lola B) mech eng Boston h 58 Burr
—Curtis W (Marjorie) chauf city r 127 W Alvord
—David carder Agawam r 39 Commonwealth av
—David A (Dorothy) stock supv 18 Osborne ter h at Longmeadow
—David B h (101) 786 State
—Donald J (Jean M) in US Army r 197 Nottingham
—Donald S (Nellie G) elec MCCo h 76 Willard av
—Dorothy E bkkpr (404) 1387 Main r 966 Allen
—E Clarence Grace L) h 89 Magazine
—Edward T in US Navy r 37 Grenada ter
—Elijah L Lillian M) shipper 838 State h 91 College
—Elizabeth M wid Michael J h 37 Grenada ter
—Emma R r 274 Forest Park av
—Eugene W (Martha A) refrigeration eng Westhouse h 54 Windemere
—Eva J rem to California
—Eva Jane steno (519) 1490 Main r 190 Middlesex
—Floyd E (Lucille L) foreman 140 Wilbraham av r inq do

**SCOTT FURRIERS INC**
**John B Linehan mgr fur coats-fur jackets and scarfs cloth coats and suits 1421 Main**

—G Dorothy wid John R mgr 703 State h 48 Stebbins
—G Louise Mrs nurse emp 11 Ingersoll Grove h (1) 3 Piney pl
—George E (Hazel R) laundry mgr 1414 Main h 966 Allen
—George R (Goldie E) toolmkr VNCo h (16) 2937 Main
—Gertrude nurse S Hospital r do
—Gladys nurse S Hospital r do
—Gladys H Mrs bkkpr 424 Bay r 134 Cambridge
—Gordon R (Sarah I) maintenance man VNCo h 1027 Sumner av
—H Jay office sec MCCo h 54 Madison av

ALBERT C. WHITE, JR., INC.
293 BRIDGE STREET TELEPHONE 2-5109
COMPLETE
INSURANCE SERVICE

REAL ESTATE
MANAGEMENT
SALES and APPRAISALS
MACMILLAN & SON
REALTORS
154 BROADWAY TEL. 6-8338
ALL FORMS OF
INSURANCE
MORTGAGE LOANS

SCOTT
—Hattie E wid George S r 32 Fenwick
—Henry G (Lillian P) rem to California
—Herbert E (Mary L) toolmkr B-DCBCo h 728 Union
—Herbert M (Maude M) sls rep Worcester h 657 Sumner av
—Hugh C (Edna E) clk 1295 State h at Southampton
—James (Helen T) mach CVMfgCo h 320 Goodwin IO
—James A (Evelyn A) prod asst USA h 50 Clinton
—James B (Mary H) asst foreman USA h 129 Carew
—James H (Elizabeth A) foreman MDFCo h 106 Wilton
—James Y (Evelyn T) pres-treas-gen mgr Van Norman Company 3640 Main and treas Community Chest Inc (707) 145 State h at Longmeadow
—Janet E tchr 415 State h (7) 145 Maple
—Janet E clk MMLInsCo r 106 Wilton
—Jean M Mrs clk 138 Bridge r 197 Nottingham
—John h 22 Edgemont
—John C in US Army r 18 Desrosiers
—John H (Anna) insp G&BMfgCo h 190 Middlesex
—John J (Olive M) foreman USA h at Monson
—John R (Jane H) watchman CVMfgCo h 15 Wilton
—John R (Rose M) in US Navy r 232 High
—Joseph A Rev pastor Fitchburg r 37 Grenada ter

**SCOTT LAUNDRY INC**
**Norman C Grant pres-treas John A Lenau v pres-clk-mgr launderers dry cleaners rug cleaners fur storage main office and works 246 Chestnut branch office 278 Dwight**

—Laura M dept mgr 1477 Main h at WSpfd
—Lena V insp 93 Orleans h 24 Mill
—Lester C (Eva I) emp Park Dept h 1217 Dwight
—Lilian A M wid William G r 139 Berkshire av
—Lillian C wid Lorenzo J r 49 Rockland
—Louis Jr (Theresa M) mach opr MCCo h 27 King
—Louis L died March 5 1944 age 52
—Louisa V wid Frederick H h (53) 2295 Main
—Louise Mrs emp 11 Ingersoll Grove r do
—Lucy E h 34 Wellesley
—Marie clk 95 State r 37 Grenada ter
—Marie V wid Louis r 27 King
—Marion G emp 1897 Columbus av r 1217 Dwight
—Marjorie Mrs clk USA r 127 W Alvord
—Marjorie L married Donald F Martin
—Marjorie M nurse emp 11 Ingersoll Grove r (1) 3 Piney pl
—Matthew (Jennie H) assembler G&BMfgCo h 217 Savoy av
—May L wid William A h 18 Auburn
—Merrill E r 92 Marion
—Milton J (Ruth E) chemical eng MCCo h 42 Gillette cir
—Norma F bkkpr MCCo r 99 School
—Norma J bkkpr 99 School r 19 Wigwam pl
—Norman B (Margaret C) sls mgr Piqua Ohio h (7) 131 Sumner av
—Olav D (Valborg D) elec eng Westinghouse h (9) 60 Federal
—Olive G clk VNCo r 657 Sumner av
—Patricia A clk E Longmeadow r 263 Union
—Peter F (Minnie M) tool designer Westinghouse h 213 Bowles pk ext
—Rebecca E r 111 Quincy
—Richard S (Mildred L) stevedore NYNH&H h 33 Ladd
—Richard W student r 19 Wigwam pl
—Rita emp A&PCo r 60 Lincoln
—Rita rem to Vermont
—Robert F Jr (Dorothy) service mgr 721 Worthington h 20 Peekskill av
—Robert S in US Army r 33 Ladd
—Rosalie Mrs agt (624) 293 Bridge h at Ludlow
—Ruth L in WAVES r (1) 3 Piney pl
—Sadie wid Charles H h 68 Congress
—Sally Mrs steno MDFCo r 1027 Sumner av
—Sarah G wid Thomas r 49 Canterbury rd
—Shirley r 60 Lincoln
—Susan R h (4) 31 Maple
—Vera M clk Union Trust Co r 58 Burr
—Wallace M r 19 Wigwam pl
—Walter G (Meta) coml trav h 18 Greenacre sq
—William (Ruth E) insp Westinghouse h 82 Redlands
—William (Sophie M) guard 95 State h 18 Desrosiers
—William E (Central Pharmacy) 267 Central h 24 Greenacre sq
—William H (Effie M) clk USEnvCo h 19 Wigwam pl
—William J (Gladys H) letter carrier h 134 Cambridge
—William J (Rachel F) guard CVMfgCo h 1368 Bay
—William T (Mildred R) prod eng AmBCorp h 58 Farnsworth
—Winifred M died Oct 20 1943 age 81
—Zora Mrs emp ASCo r 963 Union

**SCOTTISH UNION & NATIONAL INSURANCE COMPANY**
**The Oppenheimer Company agents (200-202) 44 Vernon—See p 112**

Scougall John (Barbara M) h 15 Chester
—John A (Bernice S) mach opr h 631 White
—Marion J supv TelCo r 15 Chester
—Robert J (Jean E) assembler SETCo h 274 Locust
Scoulorikis Gust counterman 1820 Main r (3) 52 Pearl
Scourletos George H painter r (9) 935 Main

**SCOVELL, WELLINGTON & COMPANY**
**Harold S Treworgy-Theodore F Woodward and William W Johnston resident partners accountants-auditors-management consultants (600) 293 Bridge tel 4-3181**

Scoville Shirley T slswoman 1454 Main h at WSpfd
Scragg John A in US Army r 97 Canterbury rd
—William A (Sally A) bartender 111 Worthington h 11 Myrtle
Scramella Dominick J (Mabel) with Cadillac Cafe 169 Chestnut r 72 Hall
—Mabel Mrs (Cadillac Cafe) 169 Chestnut r 72 Hall
Scranton Gertrude M steno Federal Land Bank h 98 High
—Mary J wid Ellsworth W r 98 High
Scribner Beatrice F Mrs office sec (216) 31 Elm h at Hampden
—F Lawrence (Constance) mach VNCo h 139 Bowles
—Stanley E (Beatrice F) rem to Hampden
Scroggins Fred emp BMTCo r 36 Mattoon
Scudari Carmelo r 41 Orleans
—Joseph foundryman WSpfd r 41 Orleans
—Salvatore J r 41 Orleans
Scudellari Peter A (Mary L) emp USA h 420 Eastern av
Scuderi Salvatore (Calogeri) molder WSpfd h 12 Conklin
Scull Ellen D mach opr USA r 112 Fountain
Scullane Edward S (Veralene) prod mgr CVMfgCo h 135 Essex IO
—Elizabeth M employment mgr Boston r 603 Chestnut
—Frank S r 603 Chestnut
Scully Bridget A wid Cornelius J h 92 Central
—Bridie M Mrs emp 201 Rowland h 40 Talcott
—Catherine J wid Jeremiah F clk 101 Taylor h 95 Beaumont
—Cornelius J in US Army r 92 Central
—Edward J janitor 141 Washington r 60 Orleans
—Eileen A clk 115 Dwight r 18 Van Buren av
—Elizabeth drill mach opr AmBCorp r 85 Spring
—Francis E (Yolanda E) assembler Westinghouse h 205 Hancock
—Frank C (Mary B) fireman SFD h 18 Van Buren av
—Frank J (Marjorie E) in US Army h 455 Walnut
—James J (Frances H) clk PO h 44 Greenacre sq
—Jennie A wid John H r 19 Kimberly av
—Jeremiah F (Frances H) policeman h 119 Eddy
—John r 185 State
—Katherine A h 60 Orleans
—Mary L clk Washington D C r 44 Greenacre sq
—Maureen C prod hand 115 Dwight r 18 Van Buren av
—Michael F chauf 638 Worthington h 164 Cass
—Michael F Jr in US Navy r 164 Cass
—Nathan S (Hazel D) emp credit dept 1330 Main h at WSpfd
—Peter D (Stella C) in US Navy h 62 Everett
—Raymond C (Helena K) asst mgr (303) 145 State h 19 Kimberly av
—Richard J r 20 Murray Hill av
—Sarah r 14 Forest
—Stella C Mrs bkkpr 385A Liberty r 62 Everett
—Walter J (Bertha M) fireman SFD h 26 Melbourne
—William F with Dempsey Industrial Furnace Corp Mill River la r 1757 Main
—William S (Katherine J) mach emp 132 Birnie av h 29 Donald
—see Skulley
Scygiel Joseph J (Mary S) bartender 683 Dwight h 17 Newman
Scyocurka Anastasia wid Antoni h 276 Centre IO
—Lawrence in US Army r 276 Centre IO
—Steven in US Navy r 276 Centre IO
Scza Walter (Sophie) restwkr 800 State h 107 Congress
Sczczesnowicz Harry in US Army r 210 Pine
—Paula C Mrs clk E Longmeadow r 210 Pine
—Theodore S (Paula C) in US Navy h 210 Pine
Sczepanek Anthony J (Mary) chauf 145 Armory h 66 Los Angeles
Seaberg Carl G (Gertrude M) grinder Westinghouse h 88 Larchmont

**SEABOARD FIRE & MARINE INSURANCE CO**
**Whitney Insurance Associates agents (9) 18 Vernon—See top lines and inside Front Cover**

SEABOARD
—Freight Lines Inc Francis Williamson mgr trucking 188-190 Liberty
Seabury B Hammett h 188 Florida
—Elizabeth M r 55 Harvard
—Harry M (Louise P) archt emp 458 Bridge h 55 Harvard
—Kendall E (Elizabeth C) clk USEnvCo h 86 Lebanon
—Kendall L in US Navy r 86 Lebanon
—Margaret M clk USA r 86 Lebanon
—Marion M clk 112 Broadway r (5) 4 Brigham
—William J (Marion T) supv USRCo h (5) 4 Brigham
Seader Irmgard Mrs cashier SPMInc r 15 Crystal av
—Isadore (Sara D) clk SPMInc h 54 Hebron
—Morris (Irmgard) clk 485 Sumner av h 15 Crystal av
—Sara D Mrs clk SPMInc r 54 Hebron
Sealander Charles A (Ruth C) special officer 312 Birnie av h 196 Albemarle
—Ernest (Augusta J) tailor emp 196 Worthington h 25 Dawson
—Francis V clk 341 Dwight h at WSpfd
—Frederick C (Dorothy I) chauf WSpfd h 95 Eleanor rd
—Velma B clk 1477 Main r 196 Albemarle

**SEALTEST MILK ICE CREAM AND DAIRY PRODUCTS**
**produced by General Ice Cream Corporation 134 Cass**

Seaman James A (Meta M) sec Springfield Academy of Medicine (11-12) 20 Maple and physician (302) do h at Longmeadow
—William I (Marion W) rem to Tennessee
Seamon Raymond G (Lucille A) adv slsman 16 Fort h at Longmeadow
Seams Yvette mach opr 4 Birnie av r 25 King

**SEAMSEW THREAD**
**especially finished for home sewing use Bay State Thread Works mfrs 1-15 Mill—See p 130**

Searle Emerson S lwyr (222) 31 Elm h at Northampton
—Leon D (Frances) mgr WSpfd h 209 Orange
—The apts 3179 Main
Searleman Abraham (Evelyn) in US Army r 67 Alexander
—Belle D Mrs clk 764 Dwight r (7) 12 Sheldon
—Charles (Belle D) grocer 764 Dwight h (7) 12 Sheldon
—Harry (Annie D) h 119 Patton
—Louis in US Army r 119 Patton
—Morris (Lee) leatherwkr 93 Orleans h 134 Armory
Searles Anna M wid Herbert housekpr r 55 Manitoba
—C Richard in US Army r 102 Hastings
—Carl R (Annie L) insp MDFCo h 102 Hastings
—Clara M clk 74 Park r 33 James
—Clifford M (Catherine M) chauf 38 Hampden h 33 James
—Frederick W (Ellen R) insp USA h 84 Andrew
—Grace M slswoman 355 Chestnut r 3 Dorchester
—Hoel H (Wilma G) depot agt RyEx h 1070 Sumner av
—Ruth A in WAVES r 65 Monmouth
—Stanley W jeweler 471 State h 65 Monmouth
—Virginia M married Theodore Lessard
—see Searle
Sears Alfred F (Lola A) mech StRy h 43 Belvidere
—Ann U wid John R clk Westover Field r 51 Phoenix
—Anna M Mrs acct emp 305 State r 100 Rochelle
—Bridget B wid John J h 520 Armory
—Catherine R clk CFalls r 44 Hastings
—Charles A (Anna G) filer h 1103 Sumner av
—Charles T (Elizabeth) in US Navy r 54 Norfolk
—Eileen V clk 245 Chestnut r 44 Hastings
—Elinor M clk MMLInsCo r (3) 83 Winter
—Elizabeth J married Martin J Verville
—Elizabeth M wid William D h (3) 83 Winter
—Emma L Mrs housewkr r 38 Gray's av
—Ernest G in US Army r 19 Carlton
—Erwin J clk RyEx h 26 Allendale
—Ezra E (Annvilla P) foreman 152 Fisk av h 29 Mapledell
—Francis A (Florence G) welder Westinghouse h 449 Page blvd
—Frank J in US Navy r 520 Armory
—Frederick J insp MDFCo r (2) 431 Chestnut
—George W (Lucretia A) steam shovel eng Boston h 25 Lenox
—George W Jr in US Navy r 25 Lenox
—Grace M wid Earnest F h 20 Converse
—Guy P (Elvia P) trucking 31 Worthington h 19 Carlton
—Harlan A (Vertie C) asst cashier Third Nat Bank and Trust Co of Spfd 1391 Main h at Longmeadow
—Helen A rem to Canada
—Herbert A filer r 87 Fort Pleasant av
—James J in US Army r 520 Armory
—James P Rev asst rector St Michael's Roman Catholic Cathedral r 260 State
—John A (Helen L) chauf 145 Armory h 133 Colton

BUILDING MATERIALS
WOODWORK
838-852 State Street
HAMPDEN-ELY CO.
PAINT & HARDWARE
CURTIS WOODWORK
Telephone 7-3501

WHITNEY INSURANCE ASSOCIATES
ALL FORMS OF INSURANCE
WILLIAM A. HURLEY - DANIEL M. WALSH, Jr.
18 Vernon St. Phone 4-8241

**SEARS**
—John F mach Hartford Conn h 83 Villa pky
—John J r 2000 Main
—John J (Mary E) emp MCCo h 157 Wilbraham av
—John N (Rosalie E) painter h 31 Rutledge av
—John R (Elsie E) in US Navy h 51 Phoenix
—Joseph H Jr r 26 Allendale
—Joseph P (Anna M) mach USA h 100 Rochelle
—Julia A wid Dennis (Sears' Confectionery) and grocer 253 Nottingham h do
—Kathleen r 80 Roy
—Kathryn B sls clk 1379 Main r 83 Villa pky
—Lester L in US Army r 87 Fort Pleasant av
—Margaret E wid Patrick h (2) 431 Chestnut
—Margaret R asst credit mgr ASCo r 44 Hastings
—Marguerite C Mrs clk 196 Worthington r 72 Pearl
—Marguerite H r 51 Phoenix
—Marguerite M married Robert J Syner
—Marguerite R married Charles Connors
—Mary E (Mary Ellen Beauty Salon) 602 Carew r 520 Armory
—Matilda steno r 83 Villa pky
—Maude A Mrs h 87 Fort Pleasant av
—Mildred M Mrs housekpr r 93 Florence
—Patrick J (Mary M) emp CVMfgCo h 103 Euclid av
—Paul M (Ann H) pressman 224 Franklin h 23 Littleton
—Refrigeration Co Inc Malcolm A Golding pres-treas 142 Miller
—Robert M (Grace H) (Merrill & Sears) (305) 1634 Main h 17 Kenwood ter
—Robert W (Mary E) mason h rear 14 Agnes
—Roebuck & Co E V Adams mgr dept store 1293 Main auto service station 29-31 E Court
—Rosalie E Mrs dipper 1478 Main r 31 Rutledge av
—Thomas painter 181 State r 64 Sargeant
—Thomas J (Marguerite C) letter carrier h 72 Pearl
—Thomas J (Mary D) sta fireman 233 Carew h 44 Hastings
—Virgil (Marguerite J) mach opr Westinghouse h 95 Shumway
—Ward A (Noreen M) foreman Westinghouse h 33 Hawes
—Warren H in US Navy r 17 Kenwood ter
—William G (Ethel M) policeman h 123 Governor
—William K (Ann R) planning clk UNCo h 84 Edendale
—see Sayers
Sears' Confectionery (Mrs Julia A Sears) 253 Nottingham
Seass Stewart (Loretta M) in US Army r 20 Goodrich
Seat Samuel G (Sally A) linetoype opr S Republican h 773 Armory
Seath Margaret J wid Alexander clk S Institution for Savings r 60 Hall
Seaver Alberta I wid Howard filer USA h 82 Woodside ter
—Althea O Mrs clk USEnvCo h (2) 39 Kenwood ter
—Barbara M clk MMLInsCo r 91 Spring
—Blake A (Alice S) h 137 Noel
—Charles K (Martha) mail porter B&A h (J) 27 High
—Clifton H (Evelyn) in US Army r 8 Ashbrook av
—Edward A (Addie) emp 67 Boylston h (26) 2295 Main
—Edward N lathe opr VNCo r 876 Wilbraham rd
—Ernest D (Elsie M) capt of guards CVMfgCo h 8 Ashbrook av
—Frederic L bkkpr 61 Bliss h at Agawam
—Harold B in US Army r 137 Noel
—Mary E wid Frank R r 137 Noel
—Maude L wid Edward J h 74 Oak IO
—Perley J (Jessie E) freight handler USA h 82 Woodside ter
—Robert E in US Army r 74 Oak IO
—Robert G (Anne M) in US Navy r 321 St James av
—Walter E (Rose) insp SWCo h 79 Grenada ter
—William D in US Army r 876 Wilbraham rd
—Winfred C (Mary G) clk GBCo h 876 Wilbraham rd
Seavey Frank W (Helena M) h (4) 976 State
—Juanita draftsman USA r 539 State
Sebastino Jerry slsman r 837 Main
Sebastyanski Adolf (Michalina) mach opr AmBCorp h 40 Rowland
—Alfred in US Army r 40 Rowland
Sebolt DeForest N (Myrtle H) mach AmBCorp h 49 Worcester av
—Earl J (Sophie) elec Westinghouse h 702 Newbury
—Edward O (Ellen S) emp city h 47 Worcester av
—Harlan W (Lottie A) toolmkr Westinghouse h 51 Talcott
—Jessie wid Orland h 60 Orleans
—Jessie J Mrs h 215 Eddy
—Laura E wid Foster G r 47 Worcester av
Sebor Annie Mrs janitor The Third Nat Bank & Trust Co of Springfield 1252 Main h at WSpfd
—Frank (Annie Z) janitor 1252 Main h at WSpfd
Secchi T Frank (Josephine E) tchr music (400) 1634 Main h 271 Oak Grove av
Sechler F C r 1340 Main
Second Universalist Church 368 Bay
Secor Helen G Mrs steno (623) 1387 Main h at Windsor Locks Conn

**SECOR**
—Homer E mach Westinghouse h 69 10th
Secord E Russell (Lillian M) drill press opr h 52 Glenham
—Elmer (Ella) foreman 296 Main h at Agawam
—Pauline bkkpr Spfd Safe Deposit & Trust Co 127 State h at Agawam
—Rose mach opr USA h (6) 83 Winter
Security Bdg 38-50 Vernon upstairs entrance 44 do
—Insurance Service (A Raoul Silber) 754 Chestnut
—Loan Co Thomas F Nally mgr pawn brokers 1501 Main
Sedares Aglaia wid Arthur r 193 Middlesex
Sedelow Albert (Arthemise S) mach LM&SCo h 223 Worcester IO
—Aldore J (Frances C) mach AmBCorp h 4 Hampden IO
—Hervee F (Mary R) crane opr CVMfgCo h 109 Lyons IO
—Joseph A (Bertha H) guard WSpfd h 3 Pearl st pl
—Leo J assembler r 230 Parker IO
—William h 230 Parker IO
—William J cutter CVMfgCo h 96 Jamaica
—see Sidleau
Sederlund Beda M wid William r 40 Locust
—Frank W (Hedwig C) mach Westinghouse h 67 Manchester ter
—Lois H clk VNCo r 86 Sunapee
—Robert E emp (26) 77 Worthington r 40 Locust
—Walter C (Mabel H) mech G&BMfgCo h 86 Sunapee
Sedgwick Arthur H Rev (Clarissa L) h 169 Westminster
—Benjamin rem to St Louis Mo
—Marion F Mrs clk 1414 Main r 265 Union
Sedlak Eva Mrs emp MCCo h 960 Berkshire av IO
Sedzek Sylvia B clk PPCo r 2882 Main
Seech Frederick mach opr MDFCo r 82 Essex
Seede Fred (Betty) in US Army r 2882 Main
Seeders Edwin R (Minerva T) director boys work 33 Oak h 21 Newhall
Seeds Bridget C drill press opr USA r 9 Jenks
Seel Frederick mason h 23 Girard av
Seeley Bernice C emp 93 Orleans r 136 King
—C Louise mach opr USA r 136 King
—Frank (Rena C) h 136 King
—Frank J in US Army r 136 King
—Hubert in US Army r 136 King
—James E (Margaret) mach h 72 Congress
—Walter E slsman h 294 Oakland
Seelig Sigrid E mach opr Chicopee r 257 Dwight st ext
Seelye Ralph H (Grace B) v pres The Springfield Hospital 759 Chestnut r 70 do
Seems Edmund C (Georgia) mach Chicopee r 11 Priscilla
—Mildred L tabulator AmBCorp and nurse 67 Oswego h do
Seeney Irene Mrs mach opr 55 Stockbridge r 40 Maple
—Peter (Irene) in US Navy r 40 Maple
Seery Thomas J (Cosbi C) insp CVMfgCo h 18 Woodlawn
Sefranka Louis (Katherine) tailor emp 1502 Main h at Holyoke
Segal Allan L in US Navy r 117 Daviston
—Howard N in US Navy r 117 Daviston
—Samuel Jr (Dorothy L) physician US Navy h 117 Daviston
Segeritz Molly wid William seamstress 1400 State r (2) 59 Federal
Segerstedt Emma E wid Hjalmar L F h 63 Milford
—June A comptometer opr VNCo r 63 Milford
Segner Zoe emp 32 Sunapee r do
Segorsioutis Thomas emp B&A r 1871 Main
Segrin Charles H clk 1757 Main r 497 Page blvd
—Harry C (Fannie E) asst foreman USA h 497 Page blvd
—Loretta student r 32 Lyndale
—Oscar E (Olga M) foreman AmBCorp h 32 Lyndale
—Robert in US Navy r 497 Page blvd
Segritz Mollie seamstress 1400 State r do
Segro Richard J sec The Springfield Spring Corporation 654 Carew h at Bristol Conn
Seguin Alphonse J (Marie Rose) eng 281 Mill h 81 Drexel
—Amelia wid Joseph P h 42 Nathaniel
—Arnold L (Rita I) guard h 50 Quebec IO
—Edgar T (Ruth H) emp Westinghouse h 59 Haskin
—Joseph C emp CVMfgCo h 580 State
—O J (Oscar J Seguin) plumbers 890 St James av
—Oscar J (Blanche G) (O J Seguin) 890 St James av h do
—William W in US Marines r 59 Haskin
Seibel Gulf Station (Howard J Seibel) gasoline 789 Main
—Howard J (Margaret) (Seibel Gulf Station) 789 Main h at Holyoke
Seibert Adam J (Genevieve M) insp Westinghouse h 34 Leonard
—Carl P (Katherine M) insp CVMfgCo h 9 Berendo
—Carl P Jr in US Army r 9 Berendo
—Mary H married Benjamin L Ridall
—Nellie E insp Westinghouse r 34 Leonard
Seidel Clara A wid Oscar R h 758 Liberty
—Elsie G winder Westinghouse r 758 Liberty
—Ernest emp B&A r 140 Fort Pleasant av

Seidell John J (Helen F) mach AmBCorp h 126 Orchard
Seidemann Florence W housekpr r 16 Goldenrod
—Marion G tchr W Warren r 16 Goldenrod
—Martin L h 16 Goldenrod
Seidman Kopel J (Sarah) (Seidman's Market) 799 Belmont av h 128 Commonwealth av
Seidman's Market (Kopel J Seidman) 799-801 Belmont av
Seif Solomon (Mae) bkkpr 1132 Dwight h 106 Massasoit
Seifert George tailor emp (32) 395 Dwight r 69 Wilton
—Irene wid Walter r 339 Belmont av
—Walter H (Anna M) bricklayer h 69 Wilton
Seiffert Eleanor R Mrs drsmkr 65 Lansing pl r do
—Henry C (Alice M) mech 369 Central h 51 Hayden av
—Henry C Jr in US Army r 51 Hayden av
—Herman H (Eleanor R) mech CFalls h 65 Lansing pl
Seigal John J (Margaret T) gasoline 1107 State h 11 Mohegan ct IO
Seigel Samuel (Eva G) tool grinder USA h 138 Woodlawn
Seiger Eva G wid Otto emp 175 Roosevelt av r do
Seipel Francis W (Charlotte L) toolmkr G&BMfgCo h 74 Gilman
Seitz Carrie C r 1566 Allen
Sekor Chester B (Marie R) photo engraver emp (26) 77 Worthington h (4) 63 Federal
—Marie R Mrs bkkpr 33 Dwight r (4) 63 Federal
Sekoski Edward W mach opr PM&GCo r 33 Salem
Sekscenski Edward P (Alice M) aircraftwkr h 102 Putnam cir
Sekula Peter W (Rose W) forger SDFCo h 28 Stockman
Selby Jennie wid Robert R h 278 Centre IO
—Ralph R mach CVMfgCo r 278 Centre IO
—Robert Jr in US Army r 278 Centre IO
—William J in US Army r 278 Centre IO
Selcan Gasper F (Agnes N) delica 935½ Worthington h 101 Federal
Selden John H (Laura J) eng emp (401) 145 State h 226 Norfolk
—Laura Mrs slswoman 1414 Main r 226 Norfolk
Seldon Robert (Jessie E) waiter 140 Chestnut h 52 Vine
Self Doris E r 158 Union
—George E mach opr r 158 Union
—George O (Cleo) trucker 55 Stockbridge h 158 Union
Selfridge George T (Nancy T) prod asst USA h at Holyoke
Selig Hazel A clk Perkins Soap Co 210 Albany r 31 Thompson
—Mary G Mrs seamstress 33 Morris r (1) 15 Salem
Seligman Alvin H in US Navy r 18 Quincy
—Ida C Mrs (Ida's Luncheonette) 16½ Walnut r 18 Quincy
—William (Frances E) emp USA h 18 Quincy
Sell Benjamin F emp PM&GCo r 104 Central
Sellars Frank H Jr (Ruth E) asst sls mgr 21 Cypress h at Longmeadow
Selle Hedwig C emp 114 Maplewood ter r do
Selleck Theodore J (Ruth H) mgr WSpfd h (12) 24 High
Selleg David H janitor 415 State h at Wilbraham
Sellers Robert J (Belle G) mgr Thompsonville Conn h 35 Spring
Sellew Carolyn r 15 Crystal av
Selnik Jerome in US Army r (K) 10 Chestnut
Seltzer Beatrice wid Edward real est and ins 141 Firglade av h do
—Melvin r 141 Firglade av
—Meyer M clk Blanc Pharmacy Inc 520 Sumner av r 48 Fort Pleasant av
—Mirian r 141 Firglade av
Selva Bruno in US Army r 15 Garland ter
—Leo in US Navy r 15 Garland ter
—Scolastica wid Arago h 15 Garland ter
Selvin Beatrice F student r 125 Bloomfield
—Dinah M in US Army r 125 Bloomfield
—Isaac H (Ida B) h 125 Bloomfield
Selwitz David (Jean) miller AmBCorp h 18 Fairmount
—Harris (Doris) finisher USA h 99 Washington
—Joseph (May E) mach opr AmBCorp h 59 Kensington av
—Louis H (Marietta L) (Fort Pleasant Pharmacy) 32 Fort Pleasant av h 93 Marengo pk
Selzam David T in US Marines r 81 Lyndale
—Dorothy M insp (7th fl) 29 Worthington r 81 Lyndale
—Ellen M Mrs real est 81 Lyndale h do
Semain William M (Dorothy A) timekpr G&BMfgCo h 9 Kelly pl
Semaine William J (Alice C) mach Westinghouse h 19 Arbutus
Semanie Frederick M (Germaine M) sprayer Westinghouse h 112 Belle
—George M (Mary A) h 70 Charles
—James G sprayer Westinghouse r 112 Belle
—Joseph J in US Army r 70 Charles
—Rita M r 70 Charles
—Rose T emp Westinghouse r 70 Charles
Semay Victoria M supv TelCo r 11 Haumont ter

KOPPERS COKE
PITTSTON ANTHRACITE COAL
146 STATE STREET
COKE-OIL PUNDERSON COAL
PHONE 4-5631
FUEL AND RANGE OIL
BITUMINOUS COAL
29 LOGAN STREET

FIELD, EDDY & BULKLEY
1200 MAIN STREET PHONE 4-1112
Insurance Service

Seminot Michael barber r 53 Grosvenor
Semmel Beulah Mrs emp 1974 Main r 38 Holyoke
—Leroy (Beulah) emp AmBCorp r 38 Holyoke
Semon Angela wid Simeon seamstress Chicopee h 404 Chestnut
Senaldi Lena assembler AmBCorp r 47 Home
—Louise wid Eugene r 47 Home
Sender Isaac (Sarah) emp IMCo h 82 Linden
Sendeten Irving (Lena) in US Army h 879 Belmont av
—Lena Mrs emp USA r 879 Belmont av
Senecal Carmelia M wid Alphonse J drsmkr 3110 Main h do
—Clarence F (Marjorie) foreman E Hartford Conn h (4) 89 Oswego
—Edmond boxmkr WSpfd r 708 Chestnut
—Edward L (Elizabeth B) mach B&A h 95 Stockman
—Emil F (Eva L) mech 721 State h at Ludlow
—Etta wid George A h 114 Westford cir
—Eugene F in US Army r (4) 89 Oswego
—Eva A wid Albany h 109 Olmsted dr
—George E (Rose A) polisher 74 Park h 309 Newbury
—George F (Irma R) insp Westinghouse h (8) 48 Summit
—Herbert E (Ruth B) asst foreman USA h at WSpfd
—Leo P treas Hampden County office Court House 37 Elm and in US Army h at Will
—Lia G wid Raphael butt plater USA r (2) 31 Hancock
—Philip T (Miriam N) mach PM&GCo r 109 Olmsted dr
—Ralph artist emp (26) 77 Worthington h at Palmer
—Robert E in US Army r 95 Stockman
—Roger (Fernande A) mech USA r 64 Thompson
—Theresa priv sec 134 Chestnut h at E Longmeadow
Senesac Wilfred A r 27 Bliss
Seney Eva D wid Frank E cafeteriawkr r 116 Clifton av
—Evelyn K clk USA h at Northampton
—George H (Almina L) letter carrier h 30 Catharine
Senf George J (Martha V) emp CVMfgCo h 160 Oakland
Sengle Flora L Mrs proof reader S Union r 31 Manchester ter
Senk Edward J in US Army r 125 Franklin
—Flora L Mrs mach opr VNCo r 25 Methuen
—Jacob F (Mary M) mach opr Westinghouse h 19 Knollwood
—Nellie M wid Philip K h 25 Methuen
—Philip K (Flora L) in US Navy r 25 Methuen
—Robert R in US Navy r 25 Methuen
—Theodore W (Helen S) mach VNCo h 125 Franklin
Senko Daniel (Mary) boilermkr B&A h rear 248 Sharon
—Daniel Jr in US Army r rear 248 Sharon
Senna Laurence H (Olina P) clk 1427 Main h 17 Howard pl
Senneff Frank S (Ruth M) yard master NYNH&H h 90 Federal
—Olive K clk USA h at Longmeadow
Senodinos Jennie P Mrs steno (411) 436 Dwight r 78 Alvin
—William (Jennie P) (Green Owl) 6 Kaynor h 78 Alvin

**SENTINEL FIRE INSURANCE CO**
**affiliated with Springfield F & M Ins Co 195 State —See insert opp Classified Directory**

Sephus James mach opr USA r 44 Essex
September Albert (Stella T) baker emp 485 Central h 70 Grosvenor
Serafini Adrian in US Army r 375 Oakland
—John C (Victoria A) lathe opr Westinghouse h 22 Richelieu
—Louis (Josephine) mach opr USA h 375 Oakland
Serafino Anthony J (Annabelle P) letter carrier h 46 Leslie
—Anthony J Jr in US Navy r 46 Leslie
—Antonio (Josephine) mach CVMfgCo h 213 Cass
—Dominick D (Mary A) foreman 11 Crane h 62 Miller
—Dorothy M comptometer opr Westinghouse r 62 Miller
—Frank M in US Navy r 13 Lombard
—Giuseppe (Carmela) emp city h 13 Lombard
—Gloria T priv sec 95 State r 62 Miller
—Joseph in US Army r 13 Lombard
—Joseph A (Phoebe M) radio tester Westinghouse h 514 Newbury
—Joseph F (R Marjorie) route slsman GICCorp h 29 Pershing ter
—Marjorie J steno 21 Silver r 514 Newbury
Seranti Robert M (Vita) shipping clk 1421 Main h 251 Mill
Serat Victoria C wid Frank housewkr h 238 Sharon
Serbent Charles K (Amelia T) sta fireman H L Handy Co h 54 Calhoun
—Nellie H benchwkr AmBCorp r 54 Calhoun
Serdarin Sarkis (Virginia) supt MCCo h 467 Page blvd
Seremet Cecelia A Mrs stitcher 29 Sheffield h 105 Alden
Sergeantanis Aristides (Eva) foundrywkr SFCo h 31 Grosvenor
Sergides Costas D (Elsie) (Simos & Co) 119 Lyman h 37 Maryland

Serlick Harry (Ida) (Serlick's Market) 929 Belmont av h 118 Draper
—Simon S (Sara M) (Serlick's Market) 929 Belmont av h 240 Locust
Serlick's Market (Harry and Simon S Serlick) 929 Belmont av
Serlin Abraham J (Anna) pres-treas Springfield Fruit and Produce Co 101 Lyman h 80 Bellevue av
Serophine Enos r 808 State
Serpa Evelyn E wid Charles N h 205 Belmont av
Serra A James (Lena M) chauf Longmeadow h 19 Firglade av
—Adelaide wid Giuseppe h 82 Morris
—Albert G (Catherine M) baker 1011 Columbus av h 27 Coomes
—Aldo A (Amalia) emp PM&GCo h 55 Marble
—Alexander F (Augusta) (North End Bowling Alleys) 2177½ Main h 244 Osborne ter
—Alfred (Alice) (Freddie's Transportation) 638 Worthington (C & C Express) rear 162 Taylor and trucking 119 Littleton h do
—Alice M married William Gloster
—Anna S married Charles Lareau
—Anthony yardman SVOilCo h 47 Clantoy
—Arduino (Fernanda) mach WECo h 16 Abbe av
—Arthur (Francesca G) caretaker Oak Grove Cemetery h 42 Collins
—Cesre h 302 Armory
—Cesare J (Gertrude T) emp G&BMfgCo r 55 Marble
—Delia wid Vincent r 424 Franklin
—Elsie L nurse Mercy Hospital r do
—Emidio (Delina) mach opr AmBCorp r 266 Nottingham
—Erma M clk AmBCorp r 44 Long View
—Ernest delivery man 109 Dwight h at WSpfd
—Ernico guard USRCo h 9 Hillside pl
—Eva V insp 7th fl 29 Worthington r 44 Long View
—Florence E clk 7th fl 29 Worthington r 44 Long View
—Francesca G Mrs slswoman 1252 Main r 42 Collins
—Gaetano (Enrica) emp AmBCorp h 72 Orchard
—Gino in US Navy r 26 Hamlet
—Gloria D clk AmBCorp r 44 Long View
—Hall 1013 Columbus av
—Imelde wid John h 44 Long View
—Inez clk AmBCorp r 16 Abbe av
—Irma M clk AmBCorp r 44 Long View
—Joseph (Amelia) carp 39 Sheffield h 650 Liberty
—Joseph A (Vera M) drop forger MDFCo r 83 Parkside
—Joseph H in US Navy r 19 Firglade av
—Laura A steno MMLInsCo r 42 Collins
—Lorraine M clk Westover Field r 16 Abbe av
—Louise E linotype opr S Union 16 Fort h at WSpfd
—Louise T grinder MDFCo r 26 Hamlet
—Mafalda emp AmBCorp r 650 Liberty
—Maria wid Giuleo h 266 Nottingham
—Marion V Mrs clk E Longmeadow r 448 Hancock
—Mary C tchr 415 State r 19 Firglade av
—Matteo A (Mary C) meat cutter 372 Walnut h 322 Belmont av
—Nerino P (Cecile L) artist BBNCo h 48 Mansfield
—Paul S (Elizabeth L) trucking 90 St James cir h do
—Primo (Alba) mach BMTCo h 26 Hamlet
—Ralph (Caroline) batterywkr WSpfd h 424 Franklin
—Ralph D mach USA r 302 Armory
—Raymond R (Josephine) emp USA r 650 Liberty
—Robert (Marion V) in US Army r 448 Hancock
—Vera M Mrs hairdresser 1331 Main r 83 Parkside
—William G in US Navy r 26 Hamlet
Serrenho Joaquim (Mary M) peddler h 36 Medford
—Joseph in US Army r 36 Medford
Servaes Louis D (Winifred R) mach opr CVMfgCo h 21 Decker pl
Service Joseph (Rita) in US Army h 93 Whittier
Servis Eugene (Arlene B) in US Army r 97 Garfield

**SESAMEE COMBINATION LOCKS**
**Bemis & Call Co mfrs office and works 125 Main —See p 131A**

Sessa James (Jennie) emp WMassElecCo h 41 Colchester
Sessions Donald (Doris E) in US Army r 94 Pearl
—Ethelyn clk MMLInsCo h 30 Belmont av
Setian Elise crane opr CVMfgCo r 44 Mazarin IO
—Hovsep M (Yevrakse R) molder CVMfgCo h 959 Berkshire av IO
—Nishan (Mary) mach CVMfgCo h 46 Mazarin IO
—Yprem M (Aravag) coremkr CVMfgCo h 44 Mazarin IO
—Zohrab Y in US Army r 44 Mazarin IO
Setley Harriet P Mrs mach opr 644 Monsanto av IO r 115 Cambridge
Setlin Arthur C (Dorothy H) (Belkin Art Studios) (1-2-3) 1862 Main h 65 Firglade av
—Dorothy H Mrs clk (1-2-3) 1862 Main r 65 Firglade av
Setnor Jules R (Rose) physician (218) 293 Bridge h at Longmeadow
Sette Angelo A (Theresa A) mgr 1368 Main h 146 Westford cir
Settembro Albert J in US Army r 22 Fremont
—Antonio r 22 Fremont

SETTEMBRO
—John (Anna) (E Mercolino & Co) 1294 Columbus av h 22 Fremont
—Joseph J chauf SGLCo r 22 Fremont
—Margaret A mach opr 33 Morris r 22 Fremont
—Mario J (Carmela M) baker 1294 Columbus av h 26 Fremont
—Michael J in US Army r 22 Fremont
Setterlund Louis O (Mildred L) foreman IMCo h 1061 Carew
Setterstrom Ernest H (Evelyn M) h 35 Morgan
Settle Alberta Crayton Mrs (Cheerful Hearth Boarding House) and furn rms 99 School r do
—Alden (Alberta A) mech eng MCCo h 99 School
—Alden M (Anne M) insp USA h 53 Euclid av
—Anne M Mrs clk 325 Belmont av r 53 Euclid av
—David R (Virginia L) mach opr USA h 31 Rutledge av
—George J grinder Westinghouse r 82 Sycamore
—Pauline E insp Westinghouse r 82 Sycamore
—Rose Mrs r 45 Pearl
—William (Sarah F) h 82 Sycamore
Seus Gustave F (Florence R) in US Navy r 64 Wilbraham av
Seuss Alfred D (Kathryn J) mach opr CVMfgCo h 21 California av
—Kathryn J Mrs clk MDFCo r 21 California av
Seventh Day Adventist Church 650 Union
Severance Alice Mrs proofreader Holyoke h (3) 430 Belmont av
—Blanche M Mrs slswoman (311) 145 State r 347 Bay
—Ellen S clk TelCo r 25 Westford av
—Ernest M (Blanche M) slsman 1414 Main h 347 Bay
—Leroy E (Mildred C) claim examiner 365 State h 77 Hartford ter
—Leslie T (Ella S) sls mgr 330 Dwight h 63 Ventura
Severence Frederick C slsman r 26 Temple
Severns Sara M wid Alick W guard PM&GCo h 398 Sumner av
Severyn Helen T r 2146 Wilbraham rd
—John S supv USRCo r 2146 Wilbraham rd
—Stanley J (Julia M) foreman USRCo h 2146 Wilbraham rd
Sevey John C (Mildred B) clk 1295 State h at WSpfd
Sevigne Edward J (Rose V) brakeman B&A h (11) 674 Main
—Elmer chauf 117 Carew h (128) 786 State
—Frederick J (Mary E) switchman B&A h 52 Fisher
—Roger W (Emily E) slsman 246 Chestnut h 106 Revere
—Roger W Jr in US Navy r 106 Revere
Sevigny Antoine J (Josephine M) emp USA h 41 Johnson
—Charles E in US Army r 74 Alexander
—Corrine E wid Amateur emp AmBCorp h 74 Alexander
—Elizabeth priv sec 115 Dwight r 74 Alexander
—Gabrielle G r 41 Johnson
—George N in US Army r 74 Alexander
—Leonie Mrs emp MBCo h 18 Ringgold
—Theresa F priv sec H L Handy Co r 74 Alexander
Sevila Helen r 140 Franklin
—John M (Julia) carp h 50 Nursery
—John T (Catherine C) in US Army r 28 Mystic
Sevile M Joseph (Marion A) emp G&BMfgCo h 499 Newbury
Sewall Mabel L Mrs nurse Wesson Maternity Hospital r 917 Sumner av
—Robert C (Mabel L) clk StRy r 917 Sumner av
—Winifred C wid Robert L h 917 Sumner av
Sewatka Edward (Rose) linoleum layer emp 157 Bridge h 53 James
Seweryn Elizabeth M wid Joseph r 97 Parker IO
—Stella F Mrs press opr Westinghouse r 241 Main IO
Sexauer Bella Mrs recording sec 310 State r (4) 198 Central
—Howard T (Bella) appraiser Federal Land Bank of Spfd h (4) 198 Central
Sexton Ballard S (Mary B) tool designer IMCo h 43 Eddywood
—Bartholomew (Mary A) guard Monson r 38 Chapel
—Bernard V in US Navy r 310 Nottingham
—Burt (Mary) emp PPubCo r 234 Worthington
—Drug Store Inc Leon Halperin treas 377 Belmont av
—Edward O h 17 Dorcester
—Elwood P foreman 133 Orleans and roofer 43 Geneva IO h do
—Ernest T (Nora J) toolmkr Westinghouse h 310 Nottingham
—Frank A (Alice S) clk USEnvCo h 78 Virginia
—George (Irene C) in US Army r (5) 50 Franklin
—George H Jr in US Navy r 43 Geneva IO
—John F (Margaret M) in US Army h 227 Forest Park av
—John J Rev asst pastor Our Lady of Hope Roman Catholic Church r 14 Grover
—Lawrence C (Elizabeth M) clk Westinghouse r 491 Dickinson
—Leonard N in US Army r 491 Dickinson
—Margaret M Mrs sub tchr r 227 Forest Park av
—Margaret P Mrs died Dec 13 1943 age 65
—Mary B Mrs tchr 340 Sumner av r 43 Eddywood

• American Oriental
• Wiltons
• Axminsters
• Broadloom
WHITE RUG CO. Mill Agents
1123 State Street - Springfield, Mass.
TELEPHONE 2-8058
• Expert Repairing
• Refinishing
• Storing
• Demothing

SALES
RENTALS
MORTGAGE LOANS
EDW. J. MURPHY CO., INC. - REALTORS
1537 MAIN STREET - - - Telephones 3-3147, 3-3148
MANAGEMENT
APPRAISALS
INSURANCE

SEXTON
—Neil L diesetter Westinghouse h 491 Dickinson
—see Saxton
Seybolt Elizabeth A married William Bailer
—Frank E (Edith U) timekpr AmBCorp h 97 Albemarle
—John F in US Navy r 97 Albemarle
—Winfield S H (Grace F) h (27) 88 Maple
Seyler Edward F died Apr 12 1944 age 74
—Ida M wid Edward F h 52 Orlando

**SEYLER JOHN L**
real estate and insurance 158 Broadway h 702 Belmont av
—Paul G (Luella) rem to Boston
Seymour Agnes A emp 193 Worthington r 15 Standish
—Aime N (Sylvia N) assembler WSpfd r 9 Algonquin
—Anna wid Adelard J h 20 Osgood
—Bernadette G clk 412 Albany r 279 Eastern av
—Bertha M Mrs v pres Springfield Advertising Co 84 Broad h at Longmeadow
—Carol weaver 33 Morris r (6) 19 Salem
—Charles r 14 Northampton av
—Charles B (Cecelia P) safety eng 3d fl 1200 Main h at Westfield
—Clara Mrs laundrywkr 20 Clinton r 40 Congress
—Delema Mrs h 11 School
—Delmar C (Lydia C) slsman 134 Dwight h (404) 774 State
—Edgar R (Helen A) in US Navy h 31 Oswego
—Elisha emp 195 Armory h 67 Franklin
—Ella M Mrs r 46 Greenwood
—Elmer C (Natalie M) auditor CFalls h 184 Marion
—Frances Mrs mach opr USA h 64 Essex
—Francis A in US Marines r 279 Eastern av
—Fred R (Rose F) mach Westinghouse h 279 Eastern av
—George A (Mollie F) in US Army h 179½ State
—George F in US Army r 9 Algonquin
—Helen A Mrs steno 3d fl 1200 Main r 31 Oswego
—Herman L (Elizabeth R) emp USA h 161 College
—Irene M slswoman 1454 Main r 2417 Columbus av
—Joseph (Feybia) h 113 Patton

**SEYMOUR JOSEPH H**
mgr Tait-Maynard Coal Co 331 Liberty and 858 State h at Longmeadow—See top edge
—Joseph S (Minnie C) h 279 Eastern av
—Luther C (Eileen A) in US Army r 1205 St James av
—Mabel S Mrs h 2417 Columbus av
—Malvina wid Narcisse h 9 Algonquin
—Mollie F Mrs clk 190 State r 179½ do
—Raymond E (Pauline B) mach opr Westinghouse h 109 Clantoy
—Robert in US Navy r 64 Essex
—Viola V emp 33 Lyman h (6) 19 Salem
—William J (Sybil L) assembler WSpfd h 213 Cass
Seymour's Blk 1301-1305 Main
Sezedanik Florence Mrs clk Chicopee r 515 Main IO
—Stanley A (Florence) mach opr CVMfgCo h 515 Main IO
Sfoungaras Evrepedus clk 62 High r do
Shackett Alexander chauf r 31 Sargeant
—Alexander Mrs r 40 Carew
—George A (Catherine E) h 34 Auburn
Shackleton Lillian E office sec 684 State h (3) 12 Hancock
Shackley Helen E wid Walter h 25 Merrick av
—Mabel L wid George W h 50 Riverview
—Theodore G painter r 50 Riverview
Shadel Herbert W (Claire W) mgr 1208 Main h at Westfield
Shader Alexander P (Lottie S) welder Holyoke h 22 Enfield IO
Shadic Edna G r 142 Yale
—Frances Mrs h 142 Yale
Shadle Edgar T r 264 East
Shadlick Edith M emp PPubCo r 79 Sargeant
Shadwick Helen wid Walter E r 79 Montrose
Shaer Catherine A bkkpr 28 Worthington h at Feeding Hills
—Jamelie T clk 48 Vernon h at Feeding Hills
—Joseph D (Frieda A) barber emp 274 Dwight h at Agawam
Shaffer George W (Lottie) in US Navy r 108 Harvey
—Judson H h (4) 149 Sumner av
—Robert S (Betty) coml trav h 25 Pembroke
—Ruth G tchr 235 State r (4) 149 Sumner av
Shaftoe Harry mach opr PM&GCo r 1853 Main
—James T optician 1970 Main h 29 W Alvord
Shahbazian Mary E Mrs r 104 ConnAv
Shahum Rose T seamstress 1897 Columbus av r 138 Greenwood
—Simon S (Martoura) steel cutter VNCo h 138 Greenwood
—Susan A shipping clk Westfield r 138 Greenwood
Shahverdian Armenag (Libby) real est (504-505) 1618 Main h (6) 367 Belmont av
—Mary clk AmBCorp r (6) 367 Belmont av
—Sophie S asst forewoman PPubCo r (6) 367 Belmont av
Shailer William H in US Army r 128 Maplewood ter
Shain Samuel (Doris) window decorator h 31 Saratoga
Shaine Edward N r 62 Cherryvale av
—Lillian asst laboratory aide USA r 14 Jenks

SHAINE
—Samuel (Ruth S) v pres Holyoke h 198 Park dr
—William (Stella) pres-treas Holyoke h 62 Cherryvale av
Shainheit Irving (Gertrude) clk 2018 Main h 62 Osgood
Shaker Anne M bkkpr 49 Lyman r 97 Somerset
—Ida R slswoman 1474 Main r 117 Lowell
—Morris (Sophie R) (Shaker & Co) 435 Dwight h 97 Somerset
—Sarah M bkkpr Holyoke r 117 Lowell
—Thomas carp h 19 Sterling
—& Co (Morris Shaker) whol fruit and produce 435 Dwight
Shakour George C (Doris M) v pres R G Shakour Inc 11 Stearns sq r 26 Colonial av
—Julia sec R G Shakour Inc 11 Stearns sq h 210 Pearl
—Lydia M clk 11 Stearns sq r 210 Pearl
—R G Inc Raphael G Shakour pres-treas George C Shakour v pres Julia Shakour sec beauty shop supplies 11-13 Stearns sq
—Raphael G pres-treas R G Shakour Inc 11 Stearns sq h at Worcester
Shaler Edward C died Sept 5 1943 age 70
Shallenberger Robert U (Barbara A) in US Army r 16 Eton
Shambo Etta M wid Octave h 15 Hawley
—Rockwood H (Yvonne) chauf 144 Bridge h 12 Mattoon
—Yvonne Mrs slswoman 1365 Main r 12 Mattoon
Shamis Samuel rem to Danbury Conn
Shamlian Charles H physician 302 Page blvd r do
Shand George F carp Westover Field r 61 Russell
—Ian (Modeenia) in US Army h 61 Russell
—Wesley B (Gladys E) plant supt 120 Oakland h 23 Powell av
Shands Carrie Mrs h 114 Ferry
—Nathan (Thelma) in US Navy h 587 Dwight
Shank Raymond chauf r 1853 Main
Shankland Ethel M priv sec Union Trust Co h (7) 149 Sumner av
—Robert W (Laura) mgr 58 Albany h 46 Bronson ter
Shankman Abraham M (Sophie K) druggist 1171 Dwight h 73 Melha av
—Louise student r 73 Melha av
Shanley Claire C Mrs married James M Johnstone
—Edward J (Bertha) chemist Baker Extract Co h 48 Eton
—Edward J Jr chemist CVMfgCo r 48 Eton
—Frank A (Gladys A) insp WECo h 13 Phoenix
—Joseph janitor's helper 32 Myrtle r do
—Mary A married John A Donohue
—Patrick J draftsman CVMfgCo h 28 Pershing ter
Shanly Grace H steno (328) 1694 Main r 36 Terrence
Shannahan Francis J sub clk PO 436 Dwight h at CFalls
Shannehan Donald V in US Army r 30 Fallston
Shannessy L Thurston (Erica J) slsman 755 Worthington h 69 Embury
Shannon George A (Anna) slsman 1615 Main h 107 Kensington av
—Henry F (Rose A) overseer USA h 99 Revere
—Iva M wid Harry W h 43 King
—James N (Mary C) chauf 324 Columbus av h 121 Johnson
—John J asst foreman USA h at Chicopee
—John L (Kathryn A) bkkpr 31 Sanford h 139 Middlesex
—Mary cook 516 Carew r do
—Mary wid James H pastry cook 1479 Main h 93 Park
—Mildred A Mrs h 974 State
—Oliver C (Nellie F) carp r 135 Maynard
—Rex B (Margaret O) mgr Mutual Benefit Health & Accident Association and mgr United Benefit Life Ins Co (810-811) 1387 Main h (3) 27 Federal
—Robert J (Alice M) chauf WSpfd h 203 Savoy av
—Roger B mgr meat dept 10 Orange r 43 King
—Walter J (Mary G) prod supt USA h 38 Hall
—William A (Velena M) conf and gasoline 282 Plainfield and bakery wkr 297 do h 350 do
—William P (Anabel M) prod asst USA h 260 Orange
Shantley Fred r 61 Sargeant
Shapiro Alex in US Army r 20 Lexington
—Barney peddler r (2) 1160 Dwight
—Carl in US Army r 210 Pearl
—David (Laura) h 120 E Alvord
—David C (Minnie) (N E Dental Laboratory) 337 Worthington h 105 Narragansett
—Ethel wid Louis h 28 W Alvord
—Ethel G wid Harris h 79 E Alvord
—Harry clk 1924 Main r 34 Hiawatha
—Harry (Fannie) live stock Torrington Conn h 574 Chestnut
—Harry (Helen) shoe repr 292 Franklin h 20 Lexington
—Harry A (Nellie G) shipping clk Chicopee h 34 Hiawatha
—Helen r 28 W Alvord
—Hyman D slsman 19 Market h 39 Mansfield
—Irving in US Marines r 39 Mansfield
—Jacob (Dora) whol meat 76 Mooreland h do

**SHAPIRO JACOB J**
(Alma) lawyer (318-322) 1694 Main h 29 Perkins
—Lillian bkkpr 63 Bancroft r 34 Calhoun
—Louis pres United Fruit & Produce Co 137 Lyman h at Holyoke
—Maurice (Helen L) in US Army h 53 Rockland
—Max (Progress Press) 3d fl 125 Dwight r 37 W Alvord
—Max (Dora) h 397 Birnie av
—Max (Edith) grocer 3029 Main h 12 Maryland
—Milton in US Army h 210 Pearl
—Morris (Agnes) in US Army r 25 Linden
—Morris J (Rhoda) chief draftsman USA h 34 Salem
—Nathan D slsman 935 Worthington r 12 Maryland
—Nathan D (Dorothy E) mech 307 Worthington h 100 Narragansett
—Rhoda Mrs insp MDFCo r 34 Salem
—Richard in US Navy r 105 Narragansett
—Robert L student r 12 Maryland
—Rose activities director 130 Maple r 210 Pearl
—Rose A wid Isadore clk 398 Dickinson h 95 Whittier
—Samuel (Emma L) tailor Chicopee h (17) 16 Patton
—Samuel H (Gussie T) dental technician 337 Worthington h 77 Mayfair av
—Solomon peddler r 45 Nursery
—Sylvia A Mrs grocer 2066 Main r 27 Church
—William (Sally J) cutter Chicopee h 1129 Sumner av
—William (Sylvia A) mach opr Westinghouse h 27 Church
—see Sahpiro
Shapleith Clara N wid George R bkkpr (302) 1490 Main r 33 Clifford
Shaponick Max (Sylvia) mgr 1435 Main h 37 Calhoun
Shaponik Louis (Rose) upholsterer emp 29 Sheffield h 284 Oakland
Sharek Verna E nurse Mercy Hospital r do
Sharkey Bernard P (Mae E) mach AmBCorp h 7 Spruce
Sharkus Felix J (Mary E) h 216 Dayton
—Helen E clk SGLCo r 216 Dayton
Sharlow Edward J (Elizabeth M) h 154 Cedar
Sharman Austin E (Erna A) painter h (8) 76 Mill
Sharon Alexander P (Rose S) mach opr Westinghouse h 119 Nottingham
—Alfred J (Ulma M) coremkr HBCo h 298 Liberty
—Archie J (Anna M) loomfixer h 56 Milton IO
—Edward G in US Army r 1734 Allen
—Eugene P in US Navy r 56 Milton IO
—Frank J (Nellie C) emp USA h 1734 Allen
—Harold (Rachel E) tester Westinghouse h 12 Kelly pl
—Kenneth W in US Army r 1734 Allen
—Maud M wid Alexander P r 119 Nottingham
—Rose M Mrs h 87 Bliss
Sharp Dallas L Jr (Helen G) prof AmIntCol h 24 Oak Grove av
—Dorothy L student r 142 Thompson
—Harry G (Irene L) asst treas United States Envelope Co 21 Cypress h at Longmeadow
—Martha E wid William H h 118 Greenwood
—Nelson J (Sarah W) h 1401 Plumtree rd
—Perry C (Gertrude J) brakeman B&A r 54 Saratoga
—Robert (Mabel J) set up man AmBCorp h 161 Penrose
Sharpe Allen W in US Army r 108 Blaine
—Delia M wid Thomas A r 471 Chestnut
—Ethel S wid Frank waitress h (301) 1303 Main
—Etta W wid William A clk ASCo h 108 Blaine
—Helen C tchr 9 Acushnet av r 82 Pineywoods av
—Janet Mrs clk S College h (3) 940 Worthington
—John P (Jeannette V) wire weaver h 54 Portland
—Virginia B Mrs h 44 Greenwood
—William A died Sept 6 1943 age 55
—William W in US Navy r 18 Cornell
Sharples Edmond M (Catherine A) mach E Longmeadow h 18 Forest Park av
—Joseph (Mildred E) overseer CFalls h 132 Marsden
—Sophia wid Thomas r 100 Edgemont
Sharrard Lewis L (Iva W) radios 12 Bosworth h do
—Lewis W (Florence W) h 10 Bosworth
Sharrow George F (Marion A) route slsman 21 Clinton h 26 Summit
—Lawrence E (Eva V) constructionwkr h 90 Lowell
—Lewis P furn rms 589 State h do
—Marion A Mrs clk ASCo r 26 Summit
—Mathilda M wid Louis furn rms 31 Greenwood h do
—Orson R (Mary E) insp Westinghouse h 27 Phoenix
—Venita L steno S Nat Bank r 26 Summit
Shartrand Edmund M (Anna L) chauf SGLCo h 73 Eastern av
Shastany Arthur J r 98 Benton
—Edward E (Gladys M) foreman Westinghouse h 133 Monrovia
—Harley A (Mary J) insp 95 State h 98 Benton
Shattuck Anna R r 170 Florida
—Arthur E (Mary D) asst treas WSpfd h 18 Spruceland av
—Carleton W (Margaret D) chauf 255 Liberty h 498 Liberty
—Jesse F (Lee T) policeman h 116 Cloran

MOMITE INSURED MOTH PROOF CLEANING PROCESS
PARK CLEANERS AND DYERS, Inc.
"Dry Cleaning As It Should Be Done"
Office and Works 106 Kensington Ave.
Springfield, Mass. PHONE 6-5476

RADIO STATION WSPR 1270 K.C.
63 CHESTNUT STREET
The Friendly Voice of Western New England

—Joanne V clk 1295 State h at WSpfd
—Lee T Mrs clk TelCo r 116 Cloran
—Leroy A (Ellen W) in US Army r 155 Bay
—Louis E (Louretta A) society editor NY h 74 College
—M Rowena clk MMLInsCo r 498 Liberty
—Raymond B (Helen W) mgr 16 Bliss and pres-treas Alexander Grant & Son Inc 153 Dwight h 170 Florida
Shatz Bertram (Roslie H) slsman 1330 Main h 27 Trafton rd
Shaughnessey Nora Mrs rem to Holyoke
Shaughnessy Francis r 56 High
—Harold E (Jean C) ins investigator Boston h 35 Stapleton rd
—J Edward F in US Navy r 95 Suffolk
—John J (Katherine S) clk PO h 12 Marlborough
—Joseph M (Mary R) clk MMLInsCo h 67 Webber
—Martin (Delia A) maintenance man AmBCorp h 95 Suffolk
—Martin J (Mary H) foreman 71 Colton h 106 Barber
—Mary H Mrs office mgr 1459 Main r 106 Barber
—Matthew F rem to Windsor Locks Conn
—Patricia clk 278 Bridge h at Holyoke
Shaurman—see Sherman
Shauvin John J (Emma A) filer Hartford Conn h 42 Maryland
Shaven Harriet A wid Henry F h (5) 17 Salem
Shaver Boyden (Thelma) in US Army r 108 Calhoun
—Robert A (Mabel A) mgr 298 Mill r 18 Ormond
Shaviowski Andrew mach VNCo h 81 Alexander
Shaw Adeline T slswoman 1414 Main r 273 Water 10
—Albert rem to Yarmouth
—Albert D (Ruth W) financial sec MMLInsCo h 83 Magnolia ter
—Albert E (Evelyn C) emp SGLCo h (14) 980 State
—Alfred tool designer MCCo r 1490 State
—Alfred H (Stella F) mach USA h 273 Water 10
—Alma balancer Holyoke r 67 Keith
—Annie E wid Benjamin J died Nov 20 1943 age 79
—Arthur H (Bertha L) elec emp 1704 Main h 76 Amherst
—Arthur M (Enid E) acct emp (600) 293 Bridge h 15 Kimberly av
—Arthur W in US Navy r 63 Waldorf
—Benjamin J (Eva M) slsman 69 Pease h 39 Maynard
—Benjamin W (Helen C) chauf 101 Albany h 63 Phoenix
—Berth L wid George L h 266 Union
—Bowman C (Leta K) far E Longmeadow h 55 Montrose
—Burpee E (Evangeline W) clk SRCo h 18 Middlesex
—Burpee W (Dorothy N) clk MMLInsCo h 102 Marsden
—Carmen T mach opr 53 Wilbraham rd r (34) 10 Waverly
—Carrie B wid Vila A h 86 Dawes
—Catherine r 17 Bloomfield
—Chadwick A (Alice E) assembler 55 Stockbridge h 58 Pearl
—Charles A (Isabelle F) garagewkr city h 63 Waldorf
—Charlotte F Mrs r 50 Howes
—Clarence (Lillimae) emp USA h (1) 24 Hubbard av
—Clarence E (Rhoda A) chauf WSpfd h 256 Tyler
—Clayton M (Eleanor L) checker CFalls h 76 Benton
—Daisy M tchr 340 Sumner av r 5 Rupert
—Daniel rem to Easthampton
—Donald E (Katherine L) clk (813) 145 State h 94 Federal
—Donald K railway mail clk r 47 Dorchester
—Doris Mrs r 91 Harmon av
—Doris H Mrs steno (605) 1559 Main r 35 Oswego
—Doris L r 266 Union
—Dorothy Mrs bkkpr (412-416) 145 State h at WSpfd
—Dorothy W tchr WSpfd r 35 Spencer
—Dwight H (Alexandria) draftsman BMTCo h 1490 State
—Earl r 2787 Main
—Edna L mach opr 55 Stockbridge r 48 Boyer
—Eleanor L steno 296 Main r 102 Yale
—Eleanor L Mrs slswoman ASCo r 76 Benton
—Elizabeth M Mrs r 96 Rochelle
—Elsie J Mrs slswoman 1414 Main r 66 Holly 10
—Elvira B wid Walter L died Dec 27 1943 age 78
—Emily r 265 Water 10
—Ernest S mach opr PM&GCo h 14 Cleveland
—Eugene W (Lillian T) trust officer S Safe Deposit and Trust Co 127 State h 34 Daviston
—Eva Mrs clk 1414 Main r 91 Margerie
—Evelyn C Mrs steno MCCo r (14) 980 State
—Frederick C (Margaret F) railway mail clk h 102 Yale
—George H (Rebecca C) set up man WSpfd h 388 Walnut
—Gladys M Mrs lathe opr PM&GCo h 574 Main
—Glenn A (Stella M) rem to California
—Glenn R service mgr 721 Worthington h at Chicopee Falls
—Guy emp B&M r 1853 Main
—H E Co J E Welch mgr tobacco cigars conf 1803 Columbus av

—Harold B transmission man Worcester r 55 Montrose
—Harold J (Sally) insp Westinghouse and asst adv mgr 1330 Main h 32 W Alvord
—Harry (Clara) h 265 Water 10
—Harry (Elsie M) color mixer MCCo h 193 Myrtle 10
—Hazel P Mrs engineering aide USA r 55 Montrose
—Helen Mrs interior decorator emp 1576 Main h at Holyoke
—Helen E married Arthur J Finnell
—Helen E wid Harry L r 25 Cortland

**SHAW HOWARD C**

**(Ruth B) general agent National Life Insurance Company of Vermont (614-615-616) Security Bdg 44 Vernon h 8 Woronoco av Westfield tel 126—See p 115**

—Hubert K asst editor NY r 55 Montrose
—Irving R (Marion H) lwyr (422) 31 Elm h 109 Pineywoods av
—James H (Frances B) railway mail clk h 49 Dorchester
—Jane S clk The Third Nat Bank & Trust Co of Spfd r 866 Sumner av
—Janet E died Apr 22 1944 age 88
—Jesse mach opr PM&GCo h 68 Congress
—Jesse E meter reader supv 35 State h at E Longmeadow
—John E (Jeanette C) draftsman CVMfgCo h 21 Sabin 10
—John F slsman 721 State h at Easthampton
—Kitty C wid Charles H r 12 Sherman
—Leland W (Edna W) supv Westinghouse h 12 McKnight
—M T Shoe Co of New England Inc Charles A Blodgett pres-treas Mrs Florence B Knox clk whol shoes 162 Chestnut
—Mabel E wid John E steno (302) 1490 Main r 19 Eckington
—Margaret F wid Llewellyn housekpr r 53 Hall
—Marion M Mrs nurse emp 471 Chestnut r 92 Mapledell
—Martha E Mrs drill press opr r 373 Walnut
—Mary J wid Charles G r 28 Bristol
—Mary L wid William G h 133 Sherman
—Mary M wid Herbert E dist rep 139 Lyman r 41 High
—Mary T steno (414) 1387 Main r 53 Phoenix
—May F wid George E h 5 Rupert
—Milton B (Dorothy D) printer h 133 Wellington
—Myron R (Marion M) eng USRCo h 92 Mapledell
—Nellie r 47 Mattoon
—Olen C (Eva) emp AmBCorp h 91 Margerie
—Percy (Violet M) coml trav 152 Lyman h 866 Sumner av
—Richard steward Highland Hotel h (25) 76 Byers
—Robert D (Martha E) mach E Longmeadow h 373 Walnut
—Robert H in US Army r 866 Sumner av
—Robert I (M Imogene) rem to Middlefield NY
—Robert W (Alice E) in US Navy h 100 MassAv
—Spencer W (Miriam D) cost acct Westinghouse h 46 Dunmoreland
—Susan J wid Ralph P rem to California
—Virginia rem to Shelburne Falls
—Walter (Irene M) painter 10 Gladsworth h do
—Walter A (Hattie M) physician 28 Bristol h do
—Walter A Jr in US Navy r 28 Bristol
—Walter P (Hazel P) toolmaker USA r 55 Montrose
—Wilfred night watchman 31 Hillman r 15 Mattoon
—William in US Marines r 91 Margerie
—William (Grace E) h 196 MassAv
—William Jr in US Navy r 196 MassAv
—William C (Elsie E) storage clk CVMfgCo h 66 Holly 10
—William F (Sarah L) in US Navy r 83 Ridgewood ter
—William G died Dec 24 1943 age 51
—William J (Doris H) slsman h 35 Oswego
—William S (Anne J) h 35 Spencer
Shawinigan Resins Corp Howard W Matheson v pres Alfred W Long clk-treas John B Fleming asst treas 644 Monsanto av 10
Shawmut Steel Products Inc Morris Katz pres Samuel Resnik treas 176 Armory
Shay Andrew J (Nellie M) sander VNCo h 43 Acushnet av
—Della M wid Thomas M h 632 Union
—John H (Mildred G) letter carrier h 18 Ripley pl
—Thomas in US Navy r 632 Union
Shaylor Doris J Mrs bkkpr The Third Nat Bank and Trust Co of Spfd 1391 Main h at Agawam
—Jean Ella clk 1379 Main h at Agawam
—Ruth clk 195 State h at Agawam
Shays Florence clk in charge 2018 Main r 61 Sargeant
Shea Abbie stock clk USA h 73 Knox
—Agnes A wid John B h 116 Wilmont
—Albina A student r 9 Bayonne
—Alice J nurse 139 Everett r do
—Andrew J pres Boston & Springfield Despatch Co 361 Taylor h at Rutland
—Andrew J (Nellie M) tire curer USRCo h 19 Melbourne
—Anna Mrs emp USA r 34 Greenwood
—Anna C Mrs slswoman ASCo r 81 Biltmore

—Anna E h 7 Newman
—Anna F married George Swett
—Anna L folder 33 Morris r 69 Dexter
—Anna L tchr Turner's Falls r 43 Berkeley
—Anna M steno (604) 1387 Main r 44 Wilmont
—Anna P clk 385 Liberty r 33 Miller
—Anna R nurse USA r 167 Prospect
—Anna V steno 45 Warwick r 150 Bond
—Annie T wid Dennis E h 18 Merrick av
—Annie T wid John J bkkpr WSpfd h 81 Manhattan
—Antoinette F wid James W insp USA h 9 Bayonne
—Augustus A (Anna V) h 49 Burton
—Barbara R steno 32 Stevens r 70 Gillette av
—Bartholomew W (Blanche D) oiler DMCo h 40 Scott
—Bernard C J (K Eileen) in US Army h 98 Freeman ter
—Bessie Mrs clk 1327 Main h at Longmeadow
—Blanche P wid William J h 7 Newman
—Catherine G steno (519) 1387 Main r 40 Temple
—Catherine E steno (402) 1562 Main h at Longmeadow
—Catherine F r 44 Wilmont
—Catherine F Mrs slswoman ASCo r 64 Greenwood
—Catherine F wid Jeremiah T tel opr Spfd Hospital h 15 Knollwood
—Catherine G wid Cornelius J r 12 Brigham
—Catherine M clk S Nat Bank r 65 Vine
—Catherine T emp (301) 340 Bridge h at Thompsonville Conn
—Charles D (Mary A) condr B&A h 33 Copley ter
—Charlotte E insp WSpfd r 1484 Carew
—Charlotte I wid James J h 14 Eldridge

**SHEA CHRISTOPHER R**

**certified public accountant (Doubleday Burnett Snow & Shea) (510) 1421 Main r Hotel Rainville—See insert opp Buyers Directory**

—Clyde R (Dorothy W) teller Third Nat Bank & Trust Co of Spfd r 191 Marsden
—Constance M nurse Mercy Hospital r 335 Oakland
—Cornelia A clk VNCo r 328 Bay
—Cornelius (Bridget A) mach opr VNCo h 22 Raymond pl
—D Barry in US Navy r 343 Newbury
—Daniel D died Mar 6 1944 age 75
—Daniel D Jr (Frances L) foreman USA r 149 Dickinson
—Daniel E (Bessie L) archt emp 1295 State h at Longmeadow
—Daniel F (Josephine E) grinder AmBCorp h 12 Hogan
—Daniel F (Marie H) with Shea Inc 629 Main and mgr 751 Liberty h 23 Puritan cir
—Daniel F (Mary J) mach CVMfgCo h 81 Marion
—Daniel J (Anastasia E) mach Chicopee h 21 Wait
—Daniel J (Grace H) printer S Union h 47 Carew
—Daniel J (Marion D) sergt police h 125 Prentice
—Daniel P (Margaret T) emp G&BMfgCo h 101 Miller
—Dennis J (Shea & Cummings) 6 Lyman h 37 Rutledge av
—Dorothy W Mrs mach opr CFalls r 191 Marsden
—Dry Cleaners Inc Mary E Martin mgr 1916 Main
—Edna P tchr Thompsonville Conn r 43 Berkeley
—Edward C (Marjorie J) draftsman Federal Land Bank of Spfd h 552 Dickinson
—Edward F slsman 770 State h at Holyoke
—Edward F (Rosalie L) h 130 Malden
—Edward G mach opr r 65 Vine
—Edward J (Dorothy A) repairman TelCo and pres Dillon Package Store Inc 754 Main h 104 Central
—Edward J (Anna C) water insp city h 81 Biltmore
—Edward M r 139 Everett
—Edward M (Mary H) wood shaper MBCo h (5) 85 Oswego
—Edward P elec 33 Salem r do
—Eleanor J clk ASCo r 84 Orange
—Elizabeth F clk (217-219) 146 Chestnut r 44 Wilmont
—Elizabeth M clk USA r 19 Dawes
—Elizabeth W Mrs collection mgr (202) 1562 Main r 3 Groveland
—Ellen G married Gordon Clark
—Eva M Mrs bkkpr 419 Main h at CFalls
—Eva M wid John J h 77 Bond
—Frances A clk USA r 115 Princeton
—Frances M bkkpr (607) 1387 Main r 48 Wilmont
—Francis A (Alice R) policeman h 186 Oak Grove av
—Francis B in US Army r 167 Prospect
—Francis T (Ruth M) prod asst USA h at Northampton
—Frank H (Evelyn I) h 537 Main
—Frank P (Helen V) foreman B&A h 2972 Main
—Frederick D (Rosellen) repairman IMCo h 74 Crystal av
—George A Rev chancellor S Diocese Roman Catholic Church h 76 Elliot
—George L (Ida) elec 19 Broadway h 55 Redlands
—George M chauf 1320 Main r 89 Alvin
—Gerald J (Edith R) traffic rep (301) 1694 Main h 94 Gillette cir
—Gertrude E sec-asst treas The Brigham Co Inc 1365 Main h (4) 133 Sumner av
—Grace A wid Neil T h (6) 198 White

Hard Chromium Plating
THOMAS J. MURRAY Springfield's Largest Platers
964-966 Main Street - West Springfield DIAL 2-3129
Complete Plating Service

HAMPDEN SAVINGS BANK
INC. 1852
1665 MAIN STREET
MUTUAL - NO STOCKHOLDERS
Club Accounts for CHRISTMAS, VACATIONS, TAXES, Etc.

—Grace H Mrs typist USA r 47 Carew
—Grace J stock clk ASCo r 343 Newbury
—Grace K clk RyEx r 47 Sheldon
—Hammond (Florence E) h 61 Sargeant
—Hannah wid William P cleaner 1170 Carew h 706 do
—Harold T ice 33 Salem r do
—Helen r 1827 Main
—Helen C wid Jeremiah J h 31 Malden
—Helen J clk WSpfd r 44 Appleton
—Helen R steno SGLCo r 33 Miller
—Helen T married Ralph Scagliarini
—Henry J pres Shea Inc 629 and 1212 Main h at Boston
—Inc Henry J Shea pres cleaning and dyeing 629 and 1212 Main 780 State 505 Sumner av and 751 Liberty
—Irene T clk TelCo r 8 Parkside
—Isabel V steno 70 Storms ct r 91 Federal
—J Harry (Isabelle C) coml trav h (4) 927 Worthington
—James emp MBCo r 9 Bliss
—James A r 148 Hancock
—James B (Margaret M) presser Chicopee h 839 Liberty
—James D set up man CVMfgCo r (3) 33 Thomas
—James E sign painter r 837 Main
—James F buyer ASCo h 44 Wilmont
—James F (Helen M) (James F Shea & Sons) 182 Main 10 h 106 Hampden 10
—James F (Kathleen G) clk Holyoke r 25 Massasoit pl
—James F & Sons (James F James R Paul R and Philip J Shea) ins and real est 182 Main 10
—James J died Dec 4 1943 age 57
—James J r 308 Orange
—James J r 6 Pomona
—James J r 43 Mattoon
—James J (Esther B) filer USA h 23 Lexington
—James J (Henrietta H) pres-treas-gen mgr Milton Bradley Co 74 Park h 146 Bellevue av
—James J (Mary A) tiremkr USRCo h 11 Parkside
—James J (Rita M) janitor SGLCo h 122 Cedar
—James J Jr in US Army r 146 Bellevue av
—James M emp USA r 184 Oak Grove av
—James O in US Army r 9 Bayonne
—James P in US Navy r 11 Parkside
—James R (Kathleen C) capt SFD h 30 Hiawatha
—James R (Susan L) in US Army and (James F Shea & Sons) 182 Main 10 h 183 Berkshire 10
—Jeremiah F sec Knights of Columbus (300) 121 Lyman r 889 Worthington
—Jeremiah F (Pearl E) welder ESpfd h 60 Fort Pleasant av
—Jeremiah G mason h 443 Carew
—Jeremiah L (Ella D) builder 43 Berkeley h do
—Jeremiah M (Nellie M) emp city h 400 Chestnut
—Jeremiah R in US Navy r 31 Governor
—Joanna J h 76 Hampden 10
—Johanna A r 79 Leete
—John crib tender CVMfgCo h 175 Hampshire 10
—John (Anna) emp NYNH&H r 2375 Main
—John (Lillian) in US Navy h 40 Moore
—John B in US Army r 139 Everett
—John E (Irene P) asst foreman E Hartford Conn h 119 Maynard
—John E (Lillian H) fireman SFD h 28 Moore
—John E (Marcella I) insp E Longmeadow r 34 Eagle
—John E (Nora A) checker H L Handy Co h 33 Gold
—John F welder Westinghouse r 21 Kingsley
—John F h 23 Narragansett
—John F (Annie M) polisher Hartford Conn h 184 Oak Grove av
—John F (Marion R) bus opr StRy h 579 Chestnut
—John F (Mary H) molder S Bronze & Aluminum Co h 464 Liberty
—John J h 65 Vine
—John J slsman H L Handy Co Plainfield h at WSpfd
—John J h 91 Federal
—John J (Bridget T) foreman SGLCo h 118 Grover
—John J (Catherine G) h 56 Langdon
—John J (Esther D) coml trav h 198 Florida
—John J (Helen) chauf 394 Liberty h 105 Athol
—John J (Nora T) emp 316 Chestnut h 125 Ranney
—John J (Winifred R) mach E Longmeadow h 44 Wolcott
—John J Jr (Frances L) repairman TelCo r 56 Langdon
—John M (Catherine F) lieut SFD h 66 Miller
—John P in US Navy r 31 Governor
—John P in US Merchant Marine r 11 Parkside
—John P in US Army r 167 Prospect
—John T emp city r 173 Penrose
—John V in US Army r 44 Appleton
—John V purchasing agt IMCo r 70 Catharine
—John W eng New Haven Conn r 63 Berkshire 10
—John W (Jessie B) prod clk CVMfgCo h 33 Pasco rd 10
—John W Rev rem to Holyoke
—Joseph B (Mary E) conf 142 Dickinson h 9 Keith
—Joseph F (Katherine U) deputy supt (326) 36 Court h 76 Woodside ter
—Joseph J (Mary) h 852 Carew
—Joseph M (Lillian M) foreman USA h 69 Dexter

—Joseph M (Margaret M) clk (316) 44 Taylor h 70 Gillette av
—Joseph P r 33 Edwards
—Joseph R chemist LM&SCo r 106 Hampden 10
—Joseph R (Elsie I) receiving clk 1240 State h 33 Rochelle
—Joseph T (Adelaide L) govt fiscal agt h 125 Caseland
—Josephine r 204 St James av
—Josephine r 96 Byers
—Josephine E housekpr r 417 Boston rd
—Julia A clk TelCo r 48 Wilmont
—Julia A married Prentiss P Spaulding
—Julia F wid Daniel P h 139 Everett
—Katharine M steno 630 Main r 30 Hiawatha
—Katherine Mrs slswoman 1414 Main h at Chicopee
—Katherine C steno (610) 1387 Main h at Longmeadow
—Katherine E emp 166 Mulberry r do
—Katherine G clk 57 Liberty h at SHad
—Katherine I clk TelCo r 33 Gold
—Katherine L clk 201 Rowland r 56 Sheldon
—Katherine M calculating mach opr USA r 11 Parkside
—Katherine U wid Michael C h 115 Princeton
—Kathleen I clk TelCo r 33 Gold
—Leo C Rev asst pastor Church of Our Lady of the Sacred Heart r 417 Boston rd
—Leo F clk 607 Dickinson r 116 Wilmont
—Lillian C typist USA h at Holyoke
—Loretta A clk 2d fl 95 State r 44 Wilmont
—M Rita typist 32 Spring r 26 Howard
—Mabel C Mrs socialwkr (546) 196 Worthington r 44 Dorchester
—Marcella M wid Michael J h 99 Noel
—Margaret C gold cutter 36 Oak h 49 Eastern av
—Margaret E r 44 Wilmont
—Margaret F h 45 Lathrop
—Margaret H Mrs hairdresser Longmeadow r (7) 62 Pearl
—Margaret L wid Dennis J h 100 Central
—Margaret M clk (105) 36 Court r 42 Ringgold
—Margaret P r 125 Caseland
—Margaret T clk MMLInsCo r 70 Gillette av
—Margaret T nurse Mercy Hospital r do
—Margaret T r 49 Redlands
—Margaret T wid Harold r 45 Greenwood
—Margaret T wid John T h 33 Miller
—Marie C tchr Thompsonville Conn r 43 Berkeley
—Marion A tel opr TelCo r 33 Gold
—Martha M Mrs slswoman h 39 Oswego
—Mary clk 1330 Main h at Westfield
—Mary wid Patrick r 22 Goodrich
—Mary A clk 95 State r 11 Parkside
—Mary A nurse CVMfgCo h (50) 40 High
—Mary A emp USA r 443 Carew
—Mary A clk (319) 36 Court r (4) 133 Sumner av
—Mary A h 889 Worthington
—Mary A wid James F r 328 Bay
—Mary E died Jan 18 1944 age 72
—Mary E A clk 95 State r 47 Mattoon
—Mary F wid Barry W h 343 Newbury
—Mary F wid Joseph P h 48 Wilmont
—Mary G insp USA r 73 Knox
—Mary H clk GICCorp r 80 Parkside
—Mary I emp 33 Morris r 41 Linden
—Mary J emp (L) 10 Chestnut r do
—Mary J emp USRCo r 118 Grover
—Mary J housewkr h 49 Redlands
—Mary L clk 1414 Main h 68 Alderman
—Mary Louise P supv TelCo r 125 Caseland
—Mary M clk city r (3) 2708 Main
—Mary M tel opr TelCo r 115 Princeton
—Mary M wid Michael r 76 Massasoit
—Mary N nurse 99 Noel r do
—Mary P steno MMLInsCo r 28 Marsden
—Mary T h 44 Wilmont
—Mary T reporter Spfd Daily News r 76 Woodside ter
—Mary T drsmkr emp 25 Harrison av r 48 Wilmont
—Mary T Mrs h 35 Gold
—Mary T Mrs asst lunch dept 1300 State r 28 Marsden
—Mary T wid Timothy h (3) 2708 Main
—Mary V wid Mortimer W r 308 Bay
—Matthew J in US Army r 19 Hiawatha
—Maurice r 260 Worthington
—Maurice (Marguerite J) emp B&A h 132 Grover
—Maurice F (Mary T) tiremkr USRCo h 28 Marsden
—May H wid Charles D Jr r 33 Copley ter
—Michael janitor 21 Emery r 25 do
—Michael E Rev curate Church of the Holy Name r 323 Dickinson
—Michael F (Elizabeth D) mach BMTCo h 493 Plainfield
—Michael J treas MacDonald & Shea Inc (607-609) 1387 Main h at Longmeadow
—Michael J acct USRCo r 25 Mattoon
—Michael J (Anne M) guard VNCo h 122 Lebanon
—Michael J (Rose E) bill poster 1704 Main h 89 Alvin
—Michael M emp city h 76 Massasoit
—Mildred A tchr WSpfd r 47 Sheldon
—Mortimer E clk MMLInsCo r 7 Newman
—Mortimer J (Helen M) letter carrier h 84 Orange

—Murty F r 889 Worthington
—Nellie r 717 Boston rd
—Nellie H died Dec 22 1943 age 58
—Nellie M wdi Patrick J h 167 Prospect
—Patrick r 75 Dwight
—Patrick r 37 Holyoke
—Patrick (Hannah) chauf SGLCo h 31 Linden
—Patrick H (Elizabeth E) asst supt of County Buildings h 19 Dawes
—Patrick J (Helen T) pressman 109 Mill h 723 Carew
—Patrick J (Marie R) printer DMCo h 15 Hughes
—Patrick M (Bridget M) freight checker NYNH&H h 31 Governor
—Patrick W h (4) 9 Sherrington ct
—Paul B (Natalie) in US Army r 43 Berkeley
—Paul J (Marie Ann) in US Army r 17 Beaumont
—Paul R (Dorothy M) (James F Shea & Sons) 182 Main 10 and tchr S Deerfield r 106 Hampden 10
—Peter E (Nellie M) emp 71 Colton h 269 Carew
—Philip (Anita P) slsman Florence r 37 Terrence
—Philip J (Genevieve M) (James F Shea & Sons) 182 Main 10 and deputy collector (402) 436 Dwight h 28 Strathmore
—Philip R in US Navy r 18 Merrick av
—Ralph F (Anne C) in US Army r 94 Thompson
—Raymond J (Anna B) in US Army r 15 Thames
—Raymond J (Margaret H) adv agt 91 Worthington h (7) 62 Pearl
—Raymond P in US Army r 19 Dawes
—Rhea E married Charles D Allen
—Rita steno 32 Spring r 22 Howard
—Robert in US Army r 28 Marsden
—Robert H (Isabell A) chauf 487 Taylor h 237 College
—Robert J (Florence M) in US Army h 106 Washburn
—Robert J (Grace E) mach opr h 29 Acme pl
—Robert J (Ruth D) insp B&A h 76 Malden
—Sarah L wid Jeremiah B h 37 Terrence
—Stephen L in US Army r 170 Savoy av
—Stephen M (Febronia E) stock mgr (203) 340 Bridge h 170 Savoy av
—Stevens L in US Army r 7 Newman
—Susan L Mrs priv sec 479 Main 10 r 183 Berkshire 10
—Thomas constructionwkr r 98 Elliot
—Thomas A in US Navy r 15 Knollwood
—Thomas B (Margaret C) rem to Ohio
—Thomas F (Helen A) foreman USRCo h 28 Grove
—Thomas J ins adjuster 5th fl 44 Vernon r 23 Narragansett
—Thomas J in US Navy r 118 Grove
—Thomas P (Hannah T) emp city h 80 Parkside
—Thomas P Jr in US Navy r 80 Parkside
—Thomas T mach opr CVMfgCo r 76 Massasoit
—Timothy A h 47 Sheldon
—Timothy H (Anna E) (Springfield Oar Co) 116 Wason av h 79 Leete
—Timothy J molder CVMfgCo h (3) 33 Thomas
—Walter J (Grace R) mach opr r 35 Gold
—Walter P (Alma I) insp Westinghouse h 335 Oakland
—William r 36 Willow
—William A clk r 78 Liberty
—William C (Elizabeth W) chauf RyEx h 3 Groveland
—William F died June 24 1943 age 69
—William F (Julia E) assembler USA h 58 Commonwealth av
—William G asst Street Lighting Div (410) 36 Court h 56 Sheldon
—William H h 191 Marsden
—William H (Mary F) repair man TelCo h 47 Woodlawn
—William J tailor NY r 76 Massasoit
—William J (Margaret M) insp G&BMfgCo h 51 Forest Park av
—William J (Mary A) emp USA h 38 Ledyard
—William M (Mary C) clk 254 Bridge h 44 Appleton
—William P emp USA r (4) 9 Sherrington ct
—& Cummings (Dennis J Shea and John J Cummings) bev 6 Lyman
Sheaff Rose A Mrs h (10) 322 Union

**SHEAFFER H C CO INC**
**roofing and sheet metal contractors rear 30 Eldridge av WSpfd—See p 867 WSpfd Directory**
—Josephine r 44 Sumner av
—Ralph G (Marie M) drop forger MDFCo h 4 Ormsbee
Shean Arthur (Madeline B) ins agt 1387 Main pres WSpfd and director Hotel Kimball h 23 Horace
—Arthur J Jr in US Navy r 23 Horace
—Bdg 1208-1220 Main upstairs entrance 1214 do and 110 State
—Charles T in US Army r 23 Horace
—Emillee wid Charles J h 140 Chestnut
—Howard W (Beatrice M) timekpr city h 33 Gilman
—John F (Marie E) claim investigator RyEx h 44 Algonquin
—Mae C slswoman 1414 Main r 140 Chestnut
—Margaret B emp USEnvCo r (3) 170 Orange
—Margaret M stock clk ASCo r 44 Algonquin

WESTERN MASSACHUSETTS ELECTRIC CO. *Better Light Means*
73 State Street TEL. 4-8211 Springfield, Mass. *Better Sight*

FIELD, EDDY & BULKLEY
1200 MAIN STREET PHONE 4-1112
SPRINGFIELD FIRE and MARINE
LOCAL AGENTS

—Rita E comptometer opr AmBCorp Main h at W Spfd
—Robert E (Minnie A) h 18 Adams
—Viola C Mrs married Albert C Gascon
—see Sheehan
Shear Edward E (Ella V) h 14 Howard pl
—Howard (Carolina) supt 21 Spring h (4-6) do
—Marshall J r 14 Howard pl
—Phyllis J tel opr TelCo r 14 Howard pl
—Shirley M mach opr USA r 14 Howard pl
Shearer Douglas B (Bernice R) emp traffic dept 21 Cypress h at SHad
—Hazel M benchwkr USA h 27 Douglas
Shearman A Elizabeth clk 1295 State h at Longmeadow
—Evan J Rev (Margaret L) pastor First Baptist Church h 18 Berkeley
Sheckler Mary wid John A h (9) 2937 Main
Shecrallah John in US Navy r 121 Linden
—Marie wid Narver welder CBWWks h 121 Linden
—Selma M insp AmBCorp r 121 Linden
Shedd Charles L (Edith Pearl) sls mgr AmBCorp Main h at Longmeadow
Shedlasky John emp 1757 Main r 1967 do
Shedletsky Abraham (Helen) mach AmBCorp h 78 Melha av
Sheean Allen L (Pauline M) supv E Longmeadow h 28 Leslie
Sheedy Thomas (Margaret) emp 203 Page blvd h 115 Edendale
—Thomas J in US Navy r 115 Edendale
Sheehan Agnes P clk Registry of Probate r (6) 105 High
—Andrew F (Edith M) mech eng h 15 MassAv
—Anna C principal's asst 64 Myrtle I0 r 82 Alderman
—Anna F tchr Holyoke r (5) 62 Avon pl
—Anna M bkkpr (407) 1200 Main h (6) 105 High
—Anne M tel opr TelCo r 46 Nursery
—Annie M wid Timothy S h 12 Harriet
—Barbara E steno 1503 Main r 38 Claremont
—Bernard E (Nina B) in US Army h 115 College
—Bridie M wid James J emp AmBCorp h 844 Carew
—Bridget M wid Patrick h 129 Patton
—Burt C rem to Connecticut
—Burt E (Elsie M) slsman 355 Chestnut h 14 Revere
—Caroline R (T F Sheehan Florist) 136 State h 60 Byers
—Carolyn M clk Westinghouse r 115 Linden
—Catherine L (Silhouette Beauty Salon) 82 Oak r do
—Catherine L wid Dennis J h 82 Oak
—Catherine T bkkpr 1576 Main r 19 Cambridge
—Charles chauf 611 Main r 6 Arlington ct
—Cornelius J (Ellen T) mach opr CVMfgCo h 309 Birnie av
—Daniel A (Celina R) foreman USRCo h 41 Wilbraham av
—Daniel B in US Navy r 223 Pine
—Daniel E rem to Worcester
—Daniel E died Dec 21 1943 age 50
—Daniel J chauf NY-Mass Motor Service Inc h 38 William
—Daniel J elec WSpfd r 336 Chestnut
—Daniel J (Theresa A) policeman h 37 Langdon
—Dennis J Jr r 82 Oak
—Dorothy F v pres-sec WSpfd h 54 Braddock
—Edward (Ellen) emp VNCo h 41 Clement
—Edward A office mgr-clk Liberty Liquors Inc 183 Liberty h at Holyoke
—Edward B r (H) 796 Main
—Edward J in US Army r 115 Linden
—Eileen C tel opr TelCo r (8) 16 Sheldon
—Eleanor nurse S Hospital r do
—Elizabeth G clk ASCo r 38 Claremont
—Ellen M Mrs bkkpr 42 Hampden r 41 Clement
—Elsie Mrs slswoman 1414 Main r 14 Revere
—Elsie T matron E Longmeadow r 11 Myrtle
—Eugene B (Nora E) sheet metalwkr Boston h 31 Trafton rd
—F Edward (Anne E) policeman h 26 Byron
—Frances B waitress Union Station r 93 Woodmont
—Francis in US Army r 47 Hayden av
—Francis A (Frances M) administrative asst USA h at Northampton
—Francis H in US Navy r 1013 Main
—Francis J stage elec Poli Theatre r 60 Byers
—Francis J (Inez C) mach opr USA h 1013 Main
—Francis M (Dorothy L) fireman SFD h 63 Norfolk
—Frank L (Cullena M) sweeper PM&GCo h (H) 796 Main
—George A (Marion K) tester E Hartford Conn h 25 Dineen
—Gerald J in US Army r 47 Hayden av
—Gertrude A wid John J materialkpr USA h 297 Dickinson
—Gertrude A wid Raymond C h 68 Ashley
—Harold C (Jane) mach USA h 296 Franklin
—Henry M filer USA r 151 Dickinson
—Herbert J (Edith A) mach G&BMfgCo and tchr 1300 State h 280 Page blvd
—Irene M tchr r 274 Franklin
—Isadora Mrs rem to NY

—James F in US Army r 82 Bloomfield
—James F (Elizabeth G) slsman Holyoke h 38 Claremont
—James J (Mary F) painter VNCo h 144 Oak Grove av

**SHEEHAN JAMES T**
agent H O L C properties—real estate mortgages and investments (410) 1653 Main r 301 Wilbraham rd

—Jeremiah F (Ann M) lab h 511 Plainfield
—Jeremiah J (Helen E) clk 11 Walnut r 112 Wilbraham rd
—John r 1036 Main
—John (Mary) oiler USA h 47 Hayden av
—John A r 12 Harriet
—John F in US Army r 115 Linden
—John H (Ethel P) sls eng CVMfgCo h 1341 Plum Tree rd
—John H (Lucinda) emp city h 94 Hancock
—John J r 129 Patton
—John J in US Army r 37 Langdon
—John J elec WSpfd r 43 Sargeant
—John J (Mary H) generator tester AmBCorp h 44 Seymour av
—John L (Louise M) (Springfield Ventilating Works) rear 137 Armory h 66 Windemere
—John M (Julia B) h 661 Carew
—Joseph J (Dora M) gage checker USA h 223 Pine
—Joseph J (Irene H) testman TelCo h 54 Chester
—Joseph P r 661 Carew
—Katherine E analyst 282 Dwight h at Holyoke
—Katherine T married Lawrence Higgins rem to Dorchester
—Katherine T bkkpr 1576 Main r 19 Cambridge
—Katherine T wid Patrick J matron 80 Court h 265 Dwight st ext
—Kathleen D clk AmBCorp r 274 Franklin
—Kathleen M clk USA r 297 Dickinson
—Laura Mrs waitress 1327 Main h 50 Essex
—Lydia M Mrs office sec 1051 Main r 257 Central
—Margaret D tchr 54 Byers and emp Personnel dept 95 State r 111 Thompson
—Margaret J mach opr USA r 30 Lenox
—Marguerite R acting prin Carew St School r 54 Braddock
—Marion H billing clk 112 Broadway h at WSpfd
—Mary A h 11 Myrtle
—Mary A wid Daniel E h (7) 16 Sheldon
—Mary C h (5) 62 Avon pl
—Mary D steno 145 State r (8) 16 Sheldon
—Mary E r 19 Cambridge
—Mary E Mrs insp AmBCorp r 251 Water I0
—Mary E wid Francis B packer GICCorp h 93 Woodmont
—Mary G h 20 Myrtle
—Mary J tchr Chicopee h 575 Armory
—Mary J r 79 Kenyon
—Mary L wid Terrence F with T F Sheehan Florist 136 State h 111 Thompson
—Mary M mach opr Chicopee r 47 Hayden av
—Michael F mach opr 338 Worthington r 19 Cambridge
—Michael L (Mary C) mach Westinghouse h 198 Fort Pleasant av
—Michael M in US Army and barber 431 State r 327 do
—Nellie E h 117 Mooreland
—Nellie M mach opr 33 Morris r 38 William
—Nora A slswoman 1414 Main r 20 Myrtle
—Patrick J (Caroline E) emp USA h 115 Linden
—Patrick J (Catherine M) emp CVMfgCo h 54 Clantoy
—Patrick J (Elizabeth C) chauf StRy h 21 Noble
—Patrick V r 129 Patton
—Peter S tavern 885 Carew r 129 Patton
—Philip B mailer PPubCo r 93 Woodmont
—Phyllis M Mrs r 22 Burr
—Raymond E (Lydia M) polisher h 257 Central
—Raymond F (Agnes E) make up man S Daily News h 49 Genesee
—Rita E calculating mach opr USA r 37 Langdon
—Robert F (Mary) in US Army r 25 Mayfair av
—Robert J (Florence N) mach opr USA h 113 Eastern av
—Roxanna M typist 73 Chestnut h at W Warren
—Ruth C steno Union Station r 111 Thompson
—Shirley L typist USA r 66 Windemere
—T F Florist (Caroline R Sheehan) 136 State
—Teresa A treas Aitken Flowers Inc 22 Vernon h at Thompsonville Conn
—Thomas E (Theresa E) insp AmBCorp h 66 Ventura
—Thomas F slsman r 56 High
—Thomas F (Bridget F) janitor 340 Sumner av h 46 Nursery
—Thomas F (Nora H) chauf 1414 Main h 170 Eddy
—Thomas J (Bridget) h 790 Liberty
—Thomas J (Catherine T) h rear 33 Linden
—Timothy F (Catherine T) repair man SGLCo h 19 Cambridge
—Timothy J (Josephine A) buyer AmBCorp h 25 Mayfair av
—Vera A nurse Mercy Hospital r do
—Walter C (Eileen) mach 56 Main r (H) 796 do

—Walter M in US Army r 198 Fort Pleasant av
—William (Mary R) personnel director NY h 24 Clement
—William E credit mgr 35 State h at Longmeadow
—William J r 265 Dwight st ext
—William J (Catherine I) janitor 44 State h 274 Franklin
—William M (Sarah R) clk PO h 71 Sorrento
Sheehy Ellen M emp 72 Morningside pk r do
—James E (Orea G) custodian 51 Homer h 141 Berkshire I0
—James J in US Army r 141 Berkshire I0
—Kathleen M emp 432 Long Hill r do
Sheeran William J (Irene J) bus opr 1886 Columbus av h (4) 95 Oswego
Sheerin Anna R clk ASCo r 82 Canterbury rd
—Frank C (Anna) claim adjuster 145 State h 82 Canterbury rd
—Joseph G (Margaret D) dist rep Boston h (5) 88 Byers
Sheffer Elmer E (Mable F) h 80 Alden
—Mahlon J (Anna M) emp USEnvCo h 96 Bond
Sheinkopf Moses D (Reba) rabbi United Orthodox Congregations h 84 Chapin ter
Shelasky A & Son Inc Abraham H Shelasky pres-treas Milton Shelasky clk clothing furnishings and shoes 2002 Main
—Abraham H (Rebecca R) pres-treas A Shelasky & Son Inc 2002 Main h 26 Montmorenci
—Daniel in US Army r 26 Montmorenci
—George in US Army r 26 Montmorenci
—Milton (Dorothy S) clk A Shelasky & Son Inc 2002 Main and in US Army h 910 Chestnut
Shelby Salesbook Co The Henry Clay agt 92 State
Shelden Everett H (Elizabeth B) in US Army h (8) 255 Union
Sheldon Albert R in US Army r 120 Calhoun
—Anna wid Edmond r 23 Sherman
—Arthur J powerman TelCo h 41 Manitoba
—Arthur J Mrs (Elizabeth) died Mar 19 1944 age 75
—Charles (Grace M) adv agt 817 Sumner av h do
—Edward C (Margaret C) foreman G&BMfgCo h 48 Wexford
—Ethel M Mrs conf WSpfd and furn rms 81 Mulberry h do
—George A (Olive R) h (2) 2365 Main
—Gertrude E steno Federal Land Bank h (8) 925 Worthington
—Gila clk 155 Stockbridge r 190 Bowdoin
—Gilbert in US Marines r 120 Calhoun
—Gladys nurse S Hospital r do
—Kenneth A pressman (802) 29 Worthington h at Enfield Conn
—Lawrence M clk 35 State h at Feeding Hills
—Marguerite C Mrs clk-treas Peerless Handcuff Co 91 Dwight r 48 Wexford
—Nellie E wid Clarence M tester CFalls h 23 Ellsworth av
—Richard E (Zelda F) clk 412 Albany h 80 Commonwealth
—Richard J in US Army r 817 Sumner av
—Ruby M rem to E Northfield
—Ruth B Mrs clk 1621 Main r 84 Thompson
—Sara E wid Frank E r 61 Osgood
—Stanley F (Hilda M) woodwkr 41 Mill r 23 Ellsworth av
—Theodore S (May C) grinder 15 Warren av h 199 Davlston
—Wallace J in US Army r 41 Manitoba
—Wilbert G (Helen E) insp 382 Dwight and elec 136 Barber h do
—William C (Ruth B) mech 721 State r 84 Thompson
—William C Jr in US Army r 151 Glenwood blvd
—William D (Octavia) h (2) 12 Sheldon
Sheldrick Harold W (Harriet V) prod clk Westinghouse h 47 Grant
—Raymond T (Celia M) insp G&BMfgCo r 340 Dickinson
Shell Oil Co Inc—See Gasoline and Oil Service Stations—Classified Directory
Shelley Alice E clk 8 Union h 394 Union
—Josephine wid Fred M r 394 Union
—Lena M emp 95 State r 394 Union
—Margaret M Mrs h 7 Winthrop
Shellman Carl V (Hulda E) blksmith B&A h 25 Bartlett
—George (Ernestine) rem to Allston
Shelly Joseph chauf's helper r 50 Edwards
Shelton Lena J assembler Westinghouse r 74 Governor
Sheltzski Mary emp USA r 58 Avon pl
Shenas James in US Army r 1120 Carew
—William (Adrianna) (New Deal Terminal) 43 Vernon (Vernon Parking Place) 39 do and auto parking 225 Worthington h 1120 Carew
Shenski Helen rem to Hinsdale NH
Shepard Albert A (Amanda L) storekpr SGLCo h (3) 55 Maple
—Albert A Jr (Gertrude O) prod clk Westinghouse h (1) 46 Summit
—Alice A C wid Fred rem to Bridgeport Conn
—Alice L student r 53 Leyfred ter
—Anne Mrs asst clk USA h 15 Myrtle
—Annie Mrs h 77 Congress

Diamonds Jewelry M. J. KITTREDGE, Inc. 1354 Main Street Silverware Watches

*"Better be Safe than Sorry"* **INSURE WITH**
**GOLDTHWAITE, PRESTON AND OLMSTEAD, INC.** **ALL FORMS OF INSURANCE and BONDS**

**SHEPARD**
—Catherine wid Frederick elev opr 1200 Main r 12 Manor rd
—Celeste M insp USA r 130 Kensington av
—Charles (Evelyn) in US Army r 29 Locust
—Desmond E (G Norma) mach E Longmeadow h 38 Linnell
—Earl (Evelyn L) in US Army h 1282 Bay
—Earle (Rose) emp USA h rear 233 Quincy
—Edward W (Rhea E) slsman 120 Oakland h at WSpfd
—Eugene E (Celeste D) insp E Longmeadow h 130 Kensington av
—Frank E (Katherine M) milk 254 East h do
—Frederick H (Bessie L) foreman B&A freight depot h 53 Leyfred ter
—George Jr in US Army r 333 Tiffany
—George E (Mary) agt American Sugar Refining Co and food broker (305) 121 Lyman h 333 Tiffany
—Gladys E sec New England Blue Print Paper Co 78 Hillman h at Westfield
—Glen E mach Westinghouse r 69 Montrose
—Harry J (Phyllis D) emp CVMfgCo h 64 Essex
—Jane Mrs clk National Brake Service Inc 98 Taylor h at Albany NY
—John chef 1478 Main r (5) 52 Pearl
—Joseph F (Helen E) in US Army h 183 Woodside ter
—Joseph S (Victoria B) trucker Westinghouse h 23 Essex
—Katherine housekpr r 1871 Main
—Katherine M elev opr 1200 Main r 80 Bay
—Marian C steno SGLCo r 327 State
—Marie L Mrs nurse (4) 959 Main h do
—Mayme Mrs housewkr h 635 Dwight
—Myrtie M r 28 Itendale
—Nellie Mrs r (7) 66 Pynchon
—Paul G in US Army r 333 Tiffany
—Richard G (Alwyn M) mach opr WSpfd r 315 Tiffany
—Robert J emp 103 Nursery r 130 Kensington av
—see Shepherd and Sheppard
Shepard's (Mrs Edith Magnet) dresses 272 Worthington
Shepardson Catherine C wid Lester E h 40 Edendale
—Extract Co (Merton A Shepardson) (301) 317 Dwight
—Harold P (Ursula W) boilermkr B&A h 2964 Main
—Herbert L (Dorothy M) emp Westinghouse h 100 Ardmore
—John L (Grace M) in US Army r 92 Mill
—Lester E died Mar 2 1944 age 60
—Lillian M Mrs clk Westinghouse r 40 Edendale
—Mabel G wid J Ivan h (2) 46 Summit
—Merton A (Lillian M) (Shepardson Extract Co) (301-302) 317 Dwight h 104 Wayne
—Nelson E (Lillian M) r 40 Edendale
—Richard (Jean W) in US Army r 25 Colonial av
Sheperd Adna H (Florence M) janitor 43 Kenwood ter h (1) do
—Roland A (Mildred L) mach opr USA h 2572 Main
Shephard Edward L (Ivy C) custodian SF&MInsCo h 171 King
—John G cook 1478 Main r 52 Pearl
—Joseph A (Margaret A) foreman WECo h (4) 744 State
—Maibelle K mfr plumbers specialties Westfield h 10 Lafayette
Shepherd Ada elev opr ASCo r 72½ Greenwood
—Albert C in US Navy r 19 Alberta
—Colin H (Gladys M B) mach BMTCo h 61 Howes
—Elizabeth M wid Kenneth S h 19 Alberta
—George W r 24 Oxford
—Gladys M B Mrs clk 1514 Main r 61 Howes
—James (Ada) emp B&A h 72½ Greenwood
—Kenneth S died Jan 30 1944 age 57
—Lawrence B (Elizabeth M) supv TelCo h 16 Northumberland
—Mildred E clk 167 Albany r 19 Alberta
—Owen S in US Coast Guard r 19 Alberta
—see Shepard
Shepler J Rex Rev (Ethel G) pastor St James Methodist Church h 170 Atwater rd
Sheppard Alfred emp 716 Sumner av r 555 do
—Charles P (Mary) mach B&A h 175 Laurelton
—Charles T forger MDFCo r 25 Vinton
—Clara Mrs housekpr r 30 Princeton
—Edward J in US Army r 50 Hampden IO
—Evelyn M grinder USA r 63 Parker IO
—Frank S (Sophie K) mgr Ludlow h 63 Parker IO
—Joseph S (Bertha A) supv Hartford Conn h 63 Parker IO
—Peter J (Anna M) dishwasher 1535 Main h 50 Hampden IO
—Stanley J (Rose W) emp USA h 44 Hampden IO
—see Shepard
Shepro Isaac (Sadie D) tailor h 6 Allendale
Sheran Frank (Mary) h 27 Washburn
—Stanley F (Doris M) rem to WSpfd

**SHERATON BAR THE**
**(The Sheraton Hotel) 70 Chestnut—See p 104**
—Beauty Shop (Anne Wagner) 70 Chestnut

**SHERATON HOTEL THE**
**Lee Blaser mgr 70 Chestnut—See p 104**
—Upholstering Co (Kenneth W Lessard) 955 Carew
Sherbert Joseph A (Doris J) gagemkr 133 Union h 803 Carew
Sherbow Heinz J acct AmBCorp Main h at Longmeadow
Sherbrooke The apts 722 Union
Sherburne Henry M (Ruth M) in US Army r 181 Westford av
—Ruth M Mrs clk WSpfd r 181 Westford av
—William N (Ambia P) assembler USA h 79 Fernwold
Sherby Francis J (May M) mech CFalls h 124 Brunswick
Sheremeta Harry (Stella) construction wkr h 2417 Columbus av
—Michael (Florence M) slsman 123 Cass h 125 Littleton
—Nellie clk 95 State r 2417 Columbus av
—Philip P (Marion E) setup man AmBCorp h 61 Woodmont
Shereskessky Aaron (Daum Baking Co) 72 Ferry r 30 Hebron
Sherette Lawrence R (Alice) truck helper 157 Bridge r 193 Worthington
Sheridan Barbara E priv sec 33 Liberty r 285 Central
—Barbara R fire underwriter (430) 293 Bridge r 44 Revere
—Cathryn A Mrs prod hand 115 Dwight h at WSpfd
—Clement B (Olive E) in US Army h (8) 106 Lincoln
—Edward T (Mary K) safety instructor TelCo h 195 Norfolk
—Eleanor L salvage main WSpfd r 44 Revere
—Eleanor M tel opr 1330 Main h at WSpfd
—Everett M (Ruby R) letter carrier h 54 Scott
—Helen tchr 31 Kensington av r (6) 290 Sumner av
—James J trainman NYNH&H h 16 Saratoga
—Lillian M wid Lester H h 44 Revere
—Margaret M grinder USA r 397 Walnut
—Ruth M wid Robert H h 25 Warner
—The apts 2353-2365 Main
—Thomas W asst mgr 171 State r 285 Central
—Thomas W J r 285 Central
Sheriff Harry A (Hazel H) supt 31 Myrtle h 149 High
—Roland (Esther) supt IMCo h 266 Cooley
—Wilfred H (Eleanor A) welder IMCo h Fair Oak rd
Sherin David E Rev curate Church ofthe Sacred Heart r 395 Chestnut
Sherley Anstice N wid John A h 125 Magnolia ter
—Ella A r 125 Magnolia ter
—John N in US Army r 125 Magnolia ter
—Warren E in US Army r 125 Magnolia ter
Sherlock Gertrude F (The Annette Shop) 584 Belmont av h (10) 39 Kenwood ter
Sherman A Philip r 193 Worthington
—Aaron in US Army r 2612 Main
—Abraham emp 355 Chestnut r 34 Harriet
—Alaric W (Josephine J) h 82 Ranney
—Archie B F (Viola L) foreman MCCo h 53 Suffolk
—Arnold A (Lillian L) tailor h (3) 29 Arch
—Arthur E r 79 Montrose
—Arthur G (Rose E) acct and office mgr 338 Worthington h at WSpfd
—Daisy R Mrs prod asst USA r 28 Oak
—Daniel D (Maude H) painter 174 Johnson h do
—David E (Margaret N) physician 447 Sumner av h do
—Eileen G steno (410) 36 Court r 265 Belmont av
—Elizabeth E clk E Hartford Conn r 82 Ranney
—Ellen A wid Otis A rem to Burlington Vt
—Ervin J (Daisy R) eng emp 79 York h 28 Oak
—Eva r 46 Bradford
—Fannie A wid Manley r (1) 12 Bayonne
—Florence clk USA r 2612 Main
—Frank B (Mary G) industrial eng SGLCo h 35 Clarendon
—Frederic H kitchen helper 257 Chestnut h 135 Spring
—George C (Helen A) elec AmBCorp h (25) 74 Patton
—George D (Dorothy L) asst buyer Westinghouse r 68 Norfolk
—George F (Marjorie B) chauf 155 Lyman h 9 Birnie av
—George L r Round Hill
—George N service man GICCorp r 83 Pine
—Gordon F (Martha B) baker emp 101 Franklin h 52 Cherry
—Gordon L (Agnes) foreman StRy h 68 Plainfield
—Grant D r 30 Crystal av
—Harold F chauf city h Round Hill
—Harold F (Barbara E) in US Army r 5 Mattoon
—Harriet I married Ciro DelNegro
—Hasbrouck (Delia C) chauf h 836 Liberty
—Helen M nurse Wesson Maternity Hospital r 52 Cherry
—Howard W (Evelyn L) in US Army h 32 Noble
—Hyman H in US Army r 2612 Main
—Irma C mach opr r 135 Spring
—Jacob (Pearl) h 8 Bayonne

**SHERMAN**
—L Donald clk WSpfd r 44 Bond
—Luther H (Rose E) opr StRy h 44 Bond
—Margaret B h 265 Belmont av
—Margaret D wid Archie W r 33 Greenbrier
—Margaret V r 53 Suffolk
—Mary E nurse Mercy Hospital r do
—Mary J married Karl Holzman
—Melvin M (Bridget T) sheet metalwkr 559 State h (1) 12 Bayonne
—Morris (Berta R) h 36 Lawndale
—Philip L (Erline H) receiving clk 115 Dwight h at Holyoke
—Robert C slsman 1387 Main h 1635 Wilbraham rd
—Robert D in US Army r 82 Ranney
—Ronald E (Gladys L) h 29 Lansing pl
—Ruth nurse S Hospital r do
—Ruth L clk USA h at Palmer
—Samuel (Lena) slsman h 2612 Main
—Silas C (Amelia M) purchasing agt Third Nat Bank & Trust Co of Spfd r 31 Trinity ter
—The (Winchester Square Associates Inc) furn rms 12-14 Sherman
—William h (308) 1303 Main
—William H mach opr r (1) 31 Maple
—Winnie B Mrs cafeteriawkr AmBCorp r 72 Fresno
—see Schuermann and Shierman
Shermeta Walter chauf 142 Albany r 2417 Columbus av
Sherrington The apts 178-184 Carew and 9-11 Sherrington ct
Sherry Anne E clk ASCo r 113 Oakland
—Bernard F in US Army r 11 Myrtle
—Beverly M messenger USA r 11 Myrtle
—Blanche M wid Michael J matron County Jail h 11 Myrtle
—Claude C (Barbara) in US Navy h 113 Oakland
—Clayton F (Katherine E) artist emp 4th fl 196 Worthington h 42 Merwin
—Donald E in US Army r 11 Myrtle
—Edward J chauf 331 Liberty h 37 Vinton
—Helen M benchwkr 55 Stockbridge r 11 Myrtle
—Marian G Mrs mach opr (404) 33 Lyman h (10) 2690 Main
—Rose E proof reader 157 Chestnut r 37 Vinton
—Thomas C emp S Bronze & Aluminum Co r 37 Vinton
Sherwin-Williams Co The Herbert W Russell mgr paints 288 Dwight
Sherwood Ada C wid Samuel D died Jan 22 1944 age 82
—Anna B clk Union Trust Co 1351 Main h at Longmeadow
—Anna M r 17 Border
—Anson B (Augusta W) mach VNCo h 17 Border
—Elizabeth T h 113 Harvard
—Fanny M wid Robert C h 38 Vassar

**SHERWOOD INSURANCE AGENCY THE**
**(Malcolm C Sherwood) all forms of insurance (310-311) 175 State**
—Malcolm C (Eleanor W) (The Sherwood Insurance Agency) (310-311) 175 State h 187 Florida
—Patrick restwkr r 1871 Main
—Robert C died Jan 9 1944 age 75
Sherock William J (Georgia R) lessee Shell Oil Co 904 State and in US Navy h 19 Rollins
Shewchuk Estelle C clk USA h at CFalls
—Walter S in US Army r 1067 Carew
Shey Paul B (Natalie L) in US Army r 129 Westford cir
Shields Arthur L (Margaret M) process eng 653 Page blvd h at Longmeadow
—Charles R (Florence) mgr 355 Chestnut h at WSpfd
—James B (Louise D) stock clk 132 Birnie av h 90 Monticello av
—James J stock clk VNCo r 14 School
—Marjorie rem to N Carolina
Shierman Arthur R (Catherine M) packing designer Westinghouse h 134 Middlesex
—Elizabeth M clk 95 State r 104 Monmouth
—Frances C steno MMLInsCo r 104 Monmouth
—Harold D (Ethel E) rem to Longmeadow
—John H (Bessie E) h 104 Monmouth
—John H Jr chauf 617 St James av r 104 Monmouth
Shifman Evelyn clk 55 Randall pl r 10 Algonquin
—Sarah wid Paul r 10 Algonquin
Shikowitz Bessie B wid Joseph I h 117 Lowell
Shillingford The apts 47 Shillingford
Shilub Barbara wid Sarkis r 314 Liberty
—Barbara M emp B-DCBCo r 314 Liberty
—Catherine M tester Westinghouse r 314 Liberty
—Esma A hosierywkr 1211 Main r 314 Liberty
—Mikael (Mabel) grocer 171-173 Franklin h 314 Liberty
—Sarkis G in US Army r 314 Liberty
Shimas Antonius r 24 Clinton
Shimkus Joseph J (Ellen V) h (7) 28 Wilcox
Shine David L insp USA r 379 Central
—Fred J (Grace M) deputy sheriff (216) 44 Vernon h 54 Hollywood
—George C mach opr PM&GCo h (7) 3 Salem
—Harold F (Anna E) h 12 Mystic
—Margaret T wid David L h 379 Central
—Marjorie E steno 125 Armory r 378 Sumner av

REAL ESTATE RENTALS APPRAISALS **A. C. WHITE, JR., REALTOR** INSURANCE PROPERTY MANAGEMENT
293 Bridge Street Telephone 2-5109

**FORBES & WALLACE . . SHOPPING CENTER FOR WESTERN NEW ENGLAND**

—Rose A wid Cornelius J r (7) 3 Salem
—Thomas E (Margaret C) toolmkr VNCo h 378 Sumner av
—see Scheuing
Shinkavich Nina emp 95 State r 52 High
Shinks Elizabeth married Albert Bayara rem ,to Florida
—William E (Marie E) h (6) 294 Sumner av
Shinkwin Doris H comptometer opr VNCo r 25 Cedar
—Elaine H Mrs comptometer opr MCCo r 25 Cedar
—John F (Elaine H) r 25 Cedar
—John F Jr in US Navy r 25 Cedar
Shinofsky Frank (Albina) painter emp 648 State h 19 Schuyler
Shiok Josephine L steno 4th fl 1252 Main h at Palmer
Shipley Dorothy tchr-priv sec 32 Spring r 22 Howard
Shipman Anna E r 187 Westminster
—Lauretta P clk MMLInsCo r 179 Westminster
—Linda M clk MMLInsCo h 179 Westminster
Shippey Martha M wid James L r 75 Malden
Shippie Charles A h (237) 2142 Main
Shipway Leslie S tchr 415 State h at WSpfd
Shirley Alexander E (Jennie E) foundrywkr National Bronze Co h 83 St James av
—Hazel A Mrs slswoman 1477 Main h at WSpfd
—James G (Hazel L) insp CVMfgCo h 128 Hampden IO
—Jeannette emp 33 Madison av r do
—Olive timekpr AmBCorp r 2829 Main
—Roland chauf city h 1340 Boston rd
Shirling Harry E (Ada C) mach B&A h 40 Bartlett
—Irene F emp VNCo r 40 Bartlett
Shirlock Annie M wid William H h 620 Carew
Shirly Harry F (Ilse C) asst insp PM&GCo h 44 Geneva IO
—Henry H (Anna A) elec WSpfd h 43 Barrison
—Herman O (Viola M) mach WSpfd h 83 Kenyon
—Lucille E Mrs mach AmBCorp r 981 Roosevelt av
Shirtcliff Howard C in US Navy r 78 Ontario
Shlaferman Anna mach opr Westinghouse r 47 Hebron
—Fannie r 47 Hebron
—Louis (Nellie) grocer 1169 Dwight h 47 Hebron
—Sidney (Shirley) (Sid's Furniture Co) 1882 Main h 46 Narragansett
Shlosser Albert (Rose) gang boss USA h 148 Denver
—Charles W in US Army r 148 Denver
—Dorothy R mach opr AmBCorp r 148 Denver
—Thomas A in US Navy r 148 Denver
Shockro Stella M wid John C mach opr CFalls h 15 Saratoga
Shogren Arthur in US Army r 92 Spring
Shonak James in US Army r 35 Morgan
—John (Lena) mach SDFCo h 35 Morgan
—John G (Mary P) foreman MDFCo h (2) 30 Cumberland
—Vladam W (Mae M) grinder AmBCorp h 19 Maryland
Shoneck Louis T elev opr 31 Elm r 88 Fort Pleasant av
Shoob Evelyn P r 38 Herman
Shoopilskey Harris (Mary G) emp 125 Dwight r 55 Portland
Shootes Joseph E steward 21 Hampden h 114 Ferry
—Olin h 698 Dwight
Shopp Edna M Mrs slswoman 1414 Main h (2) 23 Federal
Shor Fannie married Harry Fish rem to Hartford Conn
—Frank (Ray) mason 1329 Dwight h do
—Harold in US Navy r 1329 Dwight
Shore Edward W (Katherine) professional hockey player h (7) 129 Sumner av
Shores Charlotte F Mrs clk 3d fl 44 Vernon r 197 Albemarle
—Manning N (Charlotte F) h 197 Albemarle
Shorey Clifton H (Irene M) stereotyper S Republican h 543 Carew
—Corinne M clk TelCo r 543 Carew
—John F (Maude J) sta eng Spfd Hospital h 31 Barber
—Ruth A clk WSpfd r 543 Carew
Shoro Gladys L emp USA r 21 Pasadena
Short Alma M beauty shop 47 Dartmouth h do
—Augustus S (Sophie K) acct 402 Orange h do
—Ellen wid Edward h 38 Holyoke
—Ethel H Mrs office mgr M S Converse-Carlisle Coal Co 19 Harrison av and furn rms 37 Elliot r do
—George (Sylvia A) h 189 Hickory
—George J (Elizabeth C) janitor USA h 397 Oakland
—Gertrude M tchr Chicopee r 73 Wellington
—Jonathan h 174 Commonwealth av
—Kenneth W (Phyllis I) asst purchasing agt MCCo Monsanto av IO h at Agawam
—L Douglas in US Army r 402 Orange
—Line Inc bus line 144 Bridge
—Marshall G (Madeline M) elec Westinghouse h 1459 Carew
—Pearl P wid Charles W h 28 Randall pl
—Philip C (Marion S) ins agt (412) 1200 Main h 729 White
—Phyllis M student r 402 Orange
—Richard K in US Navy r 402 Orange
—Robert in US Navy r 28 Randall pl
—Robert E B (Ethel H) pres S & F Needle Works Inc 3d fl 329 Dwight h 37 Elliot

—Ruth P Mrs slswoman ASCo r 480 Belmont av
—Winthrop C (Ruth P) special rep (402) 1200 Main h 480 Belmont av
Shortell William H (Elizabeth M) prod supv MCCo Monsanto av IO h at Wilbraham
Shortsleeve Victor (Jennie E) stock finisher USA h 372 El Paso
Shortt Emma M assembler Chicopee r 17 Spencer
—Mae E clk MMLInsCo r 65 Dorset
Shorty Nellie E Mrs housewkr h 635 Dwight
Shoughrue Lawrence H (Catherine R) agency asst 1295 State h 87 Rockland
—Nora wid John T r 33 Kenwood ter
—Sophia A h 23 E Alvord
—see Sugrue
Shour Myer (Gettal G) contr 67 Bond h do
Showalter Alfred R (Estella M) wool buyer Thompsonville Conn h 72 Belmont av
Shpetner Albert (Judith) mach opr WSpfd h 99 Commonwealth av
—Sidney (Dorothy H) (National Pants Store) 1632 Main h (F) 10 Chestnut
Shrair Paul P (Sally M) treas Ray's Inc 1564 Main h 44 Woodside ter
Shriners' Hospital for Crippled Children Harry H Caswell chairman Charles H Beckwkith v chairman Charles A Frazer sec Edward Kronvall treas 516 Carew
Shroder John F (Ruth A) prod supt USA h 174 Gillette av
Shropshire Theodore L (Ada M) checker USA and barber 132½ Eastern av h 7 Nelson av
Shroyer Edward E (Pauline M) in US Army h 758 Alden
Shrude Howard G in US Army r 35 Ledyard
—Mary wid George h 35 Ledyard
—Philip M (Kathryn V) in US Navy h 36 Kensington av
—William P chauf RyEx r 35 Ledyard
Shtrax Irving (Rose) assembler CVMfgCo h 66 Prospect
Shuart William H r 151 Maple
Shub Abraham (Rebecca) pres American Cleaners & Dyers Inc 433 Eastern av h 44 Eldridge
—Esther artist 405 Bridge r 17 Herman
—Gertrude clk Bradley Field Conn r 17 Herman
—Jacob H (Rose W) treas American Cleaners & Dyers Inc 433 Eastern av h 17 Herman
—Joseph (Norma) tailor Chicopee h 109 Groveland
—Louis r 44 Eldridge
Shubert Edward T (Marion J) grinder AmBCorp r 809 Boston rd
—Marion J Mrs checker WSpfd r 809 Boston rd
—Stephanie wid John (Shubert's Beauty Salon) 8 Shawmut h (3) 5 Piney pl
Shubert's Beauty Salon (Mrs Stephanie Shubert) 8 Shawmut
Shufeldt Gardner G (Ruth M) mach opr AmBCorp h 17 Clayton
Shuida John F (Audrey M) mach WSpfd h 12 Eagle
Shuler Dyrel S (Charlie M) porter Westinghouse h 61 Wilkes
—Mayme S student r 61 Wilkes
Shultis Mary C wid James W r 123 Hancock
Shults Charles B (Glena E) lieut SFD h 69 Malden
Shuman Delia B wid William h 64 Greenwood
—Marie E r 64 Greenwood
—Sarah wid Abraham emp 292 Main r 43 Acushnet av
Shumski Antoni (Helen) (National Plumbing Supplies) 2165 Main h 84 Grover
—Helen Mrs clk 2165 Main r 84 Grover
Shumsky Jacob emp B&M r 43 Sheldon
—John (Mary) junk peddler h 620 Carew
—Louis (Alice) peddler h 43 Sheldon
—Max A (Ann) car insp B&A h 1516 Dwight
Shumway Abbey E h 34 Mulberry
—Allen R (Edna C) shipping clk MCCo r 62 Homestead av IO
—Eleanor clk 1295 State h at E Longmeadow
—Elmer C (Pearl) lineman WMassElecCo h 116 Westford cir
—Estelle M wid Vaness r (5) 91 Sumner av
—Harry S h 62 Homestead av IO
—Herbert A (Helen B) (Shumway Saxophone Shop) (12) 1242 Main h 62 Biltmore
—Jean L wid Harry A clk (511) 146 Chestnut h (15) 3 Salem
—Lenthal K (Vivian A) chauf CFalls h 884 Worthington
—Mabel F wid Alfred E h 83 Federal
—Margaret N tchr r 83 Federal
—Mary E grinder USA r 18 Hamburg
—Rose wid Alfred r 59 Kimberly av
—Saxophone Shop (Herbert A Shumway) (12) 1242 Main
—Thomas B (Eleanor H) mgr 171 Worthington h (6) 11 Holland
—Victor A (Theresa H) toolkpr USA h 18 Hamburg
—Victor A Jr procurement clk Westinghouse r 18 Hamburg
—Wilbur E (Stella D) mach E Hartford Conn h 84 Mooreland
Shupe Mary L r 98 Rockland
Shurbay Michael emp CBWWks r 617 Dwight
—Trohm (Sophie) emp VNCo h 617 Dwight
Shurman Harry G (Ida) mgr 49 Lyman h 55 Meredith
Shurtleff Clara M h (3) 17 High
—Howard F h 72 Pheland av
Shusman Catherine wid Anthony emp MBCo h 28 Donald
Shute Carl A (Hazel C) coml trav h 28 Wesson
—Laura E wid Charles r 28 Wesson
Siano Albert in US Army r 19 Warriner av

**SIANO ANGELO J**
**(Gabrielle M) (Springfield Memorial Co) 18 Berkshire av h do—See p 149**

—Clarence in US Army r 19 Warriner av
—Ernest (Eva) emp AmBCorp r 339 Boston rd
—Eva Mrs emp Westinghouse r 339 Boston rd
—Florence E tester Chicopee r 83 Acushnet av
—Francis A (Estelle M) slsman h (5) 212 Locust
—James J (Katherine M) emp Park Dept h 57 Shawmut
—Joan M married Anthony Pasquale
—John (Rose C) janitor 137½ State h 19 Warriner av
—John A r 83 Acushnet av
—John J in US Navy r 241 Dickinson
—John J (Josephine F) h 241 Dickinson
—Louis P (Wilma G) mach opr AmBCorp h 42 King
—Luigi (Nicoletta) h 83 Acushnet av
—Margaret R insp AmBCorp r 83 Acushnet av
—Mario J (Nancy) clk Westinghouse h 399 Page blvd
—Mary C Mrs mach opr 162 Chestnut h 26 William
—Matthew J treas Palm Cafe Inc 1098 Main and in US Coast Guard r 241 Dickinson
—Matteo died Oct 23 1943 age 85
—Paul (Eunice R) in US Army h 106 Bond
—Paul L h 24 Stevens
—Robert F (Audrey K) clk Palm Cafe Inc 1098 Main and insp AmBCorp h 58 Orange
—Thomas A in US Navy r 19 Warriner av
—William (Antonietta M) drill press opr Westinghouse r 49 Palmer av
Siarkowicz Szczepan J (Jadwiga F) painter and fuel oil 43 Enfield IO h do
Sias Ralph J (Elsie M) clk SF&MInsCo h 98 Princeton
Siavelis Louis C (Bessie) barber emp 1140 Main h 14 Norman
Sibilia Ciriaco (Concetta) treas Massasoit Cafe Inc 146 Rifle h 516 Central
—Emelio in US Army r 516 Central
—John (Antoinette) eng Westover Field h 23 Florence
—Philomena mach USA r 516 Central
—Ralph S (Ann K) forger USA (Sibilia's Service Station) 152 Rifle and pres Massasoit Cafe Inc 146 do h 45 Beech
Sibilia's Service Station (Ralph S Sibilia) 152 Rifle
Sibley Edith M wid Gerald housekpr WSpfd r 221 Orange
—George R (Carrie B) asst sls mgr Hartford Conn h 2 Monmouth
—Harold D (Mary F) printer S Union (310) 1618 Main h at Agawam
—Ivah emp PPubCo h (136) 786 State
—Louis W (Connecticut Valley Roofing Supply) 200 South h at Longmeadow
—Odette slswoman 1414 Main h at Longmeadow
—Rachel M tchr 62 Franklin h at WSpfd
—William J (Elizabeth) r 221 Westford cir
—William M (Mary) h 1375 Allen
Sicard Edward (Bessie M) foreman NEC&PCo h 20 Sumner av
—Joseph A (Ida) r 31 Parkside
Sichaldi Adele L office asst 130 Lyman h at Hampden
Siciliano Alfred P (Yolanda F) shipper GBCo h 76 Gardner
—Arnold A constructionwkr r 27 Rutledge av
—Carl V (Anna R) h 55 Leete
—Domenick (Nicoletta F) mason 35 Dwight rd h do
—Elizabeth R Mrs rem to Asbury Park NJ
—Felix (Ida) clk MBCo and (Union Cleaners) 124 Union h 184 do
—James P grinder 55 Stockbridge r 49 Union
—Jean C artist Chicopee r 35 Dwight rd
—Joseph F (Anna R) chauf 137 Lyman h 17 Marble
—Justine R wid Peter r 90 Gardner
—Lorenzo J emp WECo r 27 Rutledge av
—Maria wid Antonio h 27 Rutledge av
—May R insp Westinghouse r 55 Leete
—Michael A r 27 Rutledge av
—Peter in US Army r 17 Marble
—Peter D (Theresa M) mach opr VNCo h (5L) 511 Main
—Theresa S mach opr 33 Morris r 55 Leete
Sickel John A (Mable E) foreman WSpfd h 819 Chestnut
Sickle John A Jr (Janet) in US Army r 298 Springfield
Sickles Doris E clk 1503 Main r 25 Mattoon
—Francis (Julia E) h 367 Chestnut
—Grace wid John housekpr r 292 Carew
—Mildred F wid Frank W r (G) 158 Maple
—Roy F (Edith J) h (G) 158 Maple
—Seymour T (Rita C) packer USA r 2809 Main
Sickman A Franklin (Alison G) mgr 268 Central h 94 Benton

SALES RENTALS MANAGEMENT **HENRY M. CLARK CO., REALTORS** APPRAISALS MORTGAGE LOANS
100 BROADWAY TELEPHONE 7-0231

**WEEKS LEATHER STORE** LUGGAGE TRUNKS-BRIEF CASES
1341 MAIN STREET (Next to Union Trust) TELEPHONE 6-1541 Small Leather Goods

SICKMAN
—Albert F (Nellie M) planning eng AmBCorp h 36 Rimmon av
—Edward H (Virginia D) in US Army h 50 Abbott
—Virginia D Mrs teller Hampden Savings Bank r 50 Abbott
Sickmon Clive H (Sara L) asst mgr DMCo h 20 Glendell ter
Sid's Furniture Co (Sidney Shlaferman) 1882 Main
Siddall Walter F (Grace E) emp PM&GCo h 33 Ashmont
Siddell Adeline Mrs assembler 4 Birnie av r 22 Lowell
—Alice wid John clk 140 Chestnut r 82 Whittier
—Donald (Adeline) in US Army r 22 Lowell
—George A (Alice F) eng 116 Denver r 82 Whittier
—Robert J (Leona M) chauf 161 Plainfield h 15 Agate ct
Siddons Robert L (Lucille A) service man 113 Chestnut h 4 Salem
Side Benjamin pres-treas B & R Coat Mfg Co Inc 270 Bridge h 225 Fountain
—Doris clk 270 Bridge r 225 Fountain
—Josephine clk 270 Bridge r 225 Fountain
Sideleau Archie (Eva F) in US Navy r 565 Liberty
—G Armand (Yvonne M) toolmkr CVMfgCo h 272 Worcester IO
—Marion B r 266 Worcester IO
—Melvina wid Henry h 266 Worcester IO
Sidelinger John E in US Army r 128 Maplewood ter
Siderowf Morton (Natalie) mech VNCo h (4) 99 Oswego
Sidlauskas Frank J (Catherine F) grinder 630 Main h 44 Putnam cir
Sidleau—see Sedelow and Sideleau
Sidorowicz Jennie A asst clk USA h at Westfield
Sidway John S (Rosamond M) balancer 132 Birnie av h 405 Newbury
Sieberg Frederick H (Palmira E) associate eng USA h at Hampden
Siegars Jessie Mrs rem to Boston
Siegel Adolph H (Nettie) slsman h 81 Woodlawn
—Charles (Margaret V) in US Army h 199 Eastern av
—Charles V D (Ida B) lwyr (36) 1323 Main h 77 Wayne
—Edith typist 436 Dwight r 16 Lawndale
—Elliot A musician r 32 Thames
—Ely (Ray) slsman h 16 Lawndale
—George M (Ruth J) in US Army and (Standard Industrial Supply Co) 240 Chestnut r 40 Draper
—Gladys M office sec 95 State r 16 Lawndale
—Isidore C (Ida) slsman h (R) 29 High
—Jacquelyn r 97 Forest Park av
—Jerome M (Harriet) slsman 32 Patton h 97 Forest Park av
—Julius R (Miriam S) (Standard Industrial Supply Co) 240 Chestnut h 59 Wexford
—Max W (Lena H) sec Hampden Parlor Furniture Co Inc 29 Sheffield h 32 Thames
—Norma J office sec 630 Main r 97 Forest Park av
—Slova wid Sidney r 16 Lawndale
—Sophie wid Barnard r 123 Carver
Siegenthaler Ernest (Stella M) insp IMCo h 163 Parkerview
Sielawa Joseph (Stella) grinder CVMfgCo h 274 Franklin
—Walter rem to Chicopee
Siembor John J clk 3148 Main h 103 Essex
Sienkiewicz Anthony (Wladyslawa J) ragwkr 71 Sharon h 61 Congress
—Charles J (Rose M) emp 67 Boylston h 2417 Columbus av
—Edward boxwkr WSpfd r 2417 Columbus av
—Esther r 116 Hancock
—Joseph C in US Army r 2417 Columbus av
—Raymond J in US Army r 2417 Columbus av
—Stanley J (Eva) mech h (2) 4 Massasoit
—Stella married Roland Bellefeville
Sienko Bertha A r 442 Liberty
—Charles (Alice B) boxmkr WSpfd h 442 Liberty
—Henry A (Florence) in US Navy h 442 Liberty
Sierodzinski Emil F (Julia A) h 87 Linden
—Joseph C (Agnes) furniture 2582 Main h 787 Dwight
—Julia A Mrs cook Federal Land Bank of Spfd r 87 Linden
—Pauline mach opr VNCo r 87 Linden
—Stanley J (Alice) in US Navy r 20 Prospect
Sievers Marie r 2829 Main
Siewek Engineering Div Domestic Industries Inc Adam C Kehl mgr mech eng 11-13 Stearns sq
Siewruk Joseph P in US Army r 33 Santa Maria
Sifakes Lillian Mrs mach opr AmBCorp r 32 Allendale
—Michael A set-up man E Longmeadow r 105 Carew
—Nicholas A (Clara) driver 355 Chestnut h 69 Patton
Sifakis Emma V r 103 Essex
Sigel Louis J student r 37 Calhoun
—Solomon (Miriam) rabbi Sons of Jacob h 37 Calhoun
Sighinolfi Didi J emp USRCo r 20 Border
—Ferdinanda A wid Frank T emp MBCo h 26 Parallel
—Lena D packer DMCo r 20 Border
—Lydia M wid Ernesto h 20 Border
Sighinolfi Ann Mrs nurse emp 1414 State r do
Signet Alfred L (Margaret E) painter emp 115 State h 95 Kensington av
—August N (Helen V) asst mgr 1803 Columbus av h at Holyoke
—George D (Margaret) slsman 1803 Columbus av h at WSpfd
Signor Cora B wid George A emp Westinghouse h 13 Osgood
—Frederick H porter 2645 Main r 13 Osgood
Sigouin George E tester CVMfgCo h 172 Centre IO
—Joseph r 2445 Main
—Marion E r 172 Centre IO
Sikes Agnes H wid Arthur L P r 88 Bay
—Eleanor M priv sec 365 State r 49 Kenwood pk
—Elliott L coml trav h 49 Kenwood pk
—Frank H (Clara M) h 295 Allen
—Lawrence J r 15 Nagle IO
—Philip E (Irene L) elec Westinghouse h 117 Cass
—Viva emp 355 Chestnut r 117 Cass
Sikora Andrew (Gladys) mach opr AmBCorp h 12 Demond av
—Anna steno (503) 115 State h (1E) 109 Spring
—Helen insp AmBCorp r 12 Demond av
—Helen hairdresser 1414 Main r (1E) 109 Spring
—Jennie nurse S Hospital r 12 Demond av
Silansky Betsy B typist 132 Birnie av h at Longmeadow
Silber A Raoul (Margaret A) (Medical Surgical Supply Co) (Security Insurance Service) and (The Druggist Supply Co) 754 Chestnut h do
—Bertram S rem to NY
—Jeanette B Mrs corsetiere 39 Spruceland av r do
—Leo M student r 39 Spruceland av
Silbergleit Harry presser Chicopee r 62 Osgood
—Rose wid Barnett h 62 Osgood
—Saul (Nobby Tie Stores) 1624 Main r 62 Osgood
Silberstein Gerda Mrs clk Springfield Lumber Co Inc rear 15 Page blvd r 242 Commonwealth av
—Henry B (Gerda) pres-treas Springfield Lumber Co Inc rear 15 Page blvd h 242 Commonwealth av
Silberton A Allan (Edith R) jobber 55 Sharon h 36 Bellevue av
Silcox Alice M wid Herbert clk 1414 Main r 111 Oakland
—Beatrice J Mrs slswoman 1414 Main h 92 Wilmont
—Clayton J (Beatrice J) insp MCCo and janitor 109 Oakland h do
Silengo Mario P (Theresa L) pres Lorraine Spaghetti Palace 1677 Main h at WSpfd
Silfen Alfred J in US Army r (3A) 130 Belmont av
—Furs (Samuel Silfen) 1223 Main
—Murray I in US Marines r (3A) 130 Belmont av
—Samuel (Lillian) (Silfen Furs) 1223 Main h (3A) 130 Belmont av
Silhouette Beauty Salon (Catherine L Sheehan) 82 Oak
Silk Ellen T wid Patrick h 581 Liberty
—R Robert lwyr 581 Liberty r do
—Robert R (Frances C) in US Army r 73 Woodmont
Silloway Donald C in US Navy r 100 Merrill rd
—George H (Esther M) custodian city h 100 Merrill rd
—Ruth E emp Govt r 100 Merrill rd
Siloski William upholsterer r 19 Franklin
Silpe Diana supv 95 State r 23 Long View
Silun Anthony (Julia) rem to Oregon
Silva Cecilia B Mrs priv sec US Govt r 111 Hamburg
—Elizabeth mach opr USA r 99 Walnut
—Fermino F (Doris) in US Army r 44 Franklin
—Gaetano farm hand h 204 Main
—George r 31 Thompson
—John M (Ruth E) in US Army r 44 Franklin
—Joseph T (Cecilia B) mach Westinghouse h 111 Hamburg
—Margaret mech Westover Field r 22 Howard
—Mary E children's librarian Forest Park Library r 52 Warner
—Walter J in US Marines r 135 Woodlawn
Silver Abraham (Freda) h 78 Maryland
—Bayer in US Navy r 51 Wexford
—Ben (Rose) in US Army r 143 Massasoit
—Elmer E Jr (Mary B) v pres The Springfield Hospital 759 Chestnut and (Tifft Bros) 3d fl 1387 Main h at Longmeadow
—Lou A Mrs r 716 Belmont av
—Manuel I (Dorothy B) baker emp 799 Liberty h (1) 95 Oswego
—Marshall D (Sylvia S) prod mgr Holyoke r 516 Dwight
—Max (Pauline) (Liberty Bakeries) 799 Liberty 931 Belmont av and 501 Sumner av h 51 Wexford
—Ralph E (Elizabeth M) finisher 1414 Main r 137 Albemarle

**SILVER ROOM THE**
**(Hotel Worthy) restaurant dancing 9:00 to 12:30 193 Worthington at Main—See p 103**

—Rubin in US Army r 78 Maryland
—Solomon emp USA r 301 Chapin ter
—Tillie M Mrs h 2713 Main
—Victor (Olivia) cook B&A r 124 Essex
Silvergait Fannie Mrs h 1373 Dwight
Silverman Alfred (Sarah) slsman 1126 Main h 52 Bryant
SILVERMAN
—Benjamin r 3 John
—Charles H (Belle) h 208 Walnut
—Dorothy bkkpr 176 Bridge r 210 Wilbraham pl
—Edward (Yetta) (Peoples Bakery) 680 Dwight h 15 Algonquin
—Harry (Evelyn S) slsman 116 Liberty h 254 Commonwealth av
—Hyman mach opr r 39 Somerset
—Isaac (Eva) h 10 Algonquin
—Joseph (Esther) tailor 210 Wilbraham rd h do
—Louis (Esther C) compositor S Union h (6) 70 Grenada ter
—Louis (Roslyn) tool grinder E Longmeadow r 25 Appleton
—Nathan (Lillian) grinder USA h 16 Harriet
—Robert in US Army r 16 Harriet
—Rose died Dec 24 1943 age 67
—Samuel (Eva) (Arrow Cleaners & Tailors) and (College Clothes Shop) 208 Walnut h 82 Maryland
—Sidney clk ASCo r 210 Wilbraham rd
Silverton A Allan (Edythe R) emp 49 Sharon h 36 Bellevue av
Silvestri Alphonse in US Army r 120 Florence
—Arnold L in US Navy r 129 William
—James (Mary) shoe repr 175 Pine h 120 Florence
—Joseph in US Army r 120 Florence
—Lorenzo C (Elodia L) funeral dir 131 William h 129 do
—Mildred assembler Chicopee r 120 Florence
—Rena R chief clk (516) 115 State r 129 William
—Theresa J tester Chicopee r 120 Florence
Silvia Angeline seamstress 33 Morris r 27 Nye
—Antonio (Elvesta) h 43 Park
—Charles E (Ruth S) asst prof 263 Alden h 3 Providence
—Dorothy R Mrs coil winder AmBCorp h 8 Richelieu ct
—Elizabeth Mrs r 99 Walnut
Silvie Lucinda wid William C r 170 Essex IO
—William C died Sept 28 1943 age 75
Simandikis Kostas r 20 Bradford
Simard Charles W (Josephine M) stock chaser AmBCorp h 507 Armory
—Frederick B in US Army r (5) 11 Sherrington ct
—Harry R (Mary E) mach opr AmBCorp h 1716 Dwight
—Pauline R wid William h 29 Rush
—Rita V rem to Everett
—Rose L Mrs h (5) 9 Sherrington ct
—Theodore C (Gladys I) mach WSpfd h 2455 Main
Simchak Paul (Adeline M) in US Navy r 82 Knox
Simco Trading Co Inc Anthony Maloni lessee conf and rest 1156 State
Simcovitz Abraham in US Army r 93 Melha av
—Anna wid Louis J h 848 Belmont av
—Anna wid Max r 62 Firglade av
—Janet E bkkpr 1891 Main r 848 Belmont av
—Lillian pres-treas Thee "X" Package Store Inc 527 Belmont av r 848 do
—Morris (Pauline) bottles 228 Ferry h 93 Melha av
Sime Helen h (74) 786 State
—Leah R childrens librarian 773 Liberty h at Westfield
—Sarah Mrs h (66) 786 State
Simeoli Anthony O mach opr USA r 1193 Carew
—Carlo (Julietta) special policeman Westinghouse h 695 Liberty
—Frances J office sec (410) 1421 Main r 1193 Carew
—Frank M in US Navy r 1193 Carew
—Joseph A (Mary F) h 1193 Carew
Simes Harold far emp 1058 Allen r 110 Florence
—Mae E h (1F) 109 Spring
—Mae M r 74 Temple
—Ruth E student r 142 Marion
—Shirley K tchr dancing (400) 1634 Main r 142 Marion
—Wesley K (Virginia M) slsman 134 Cass h 142 Marion
Simino Clayton E porter B&A r 37 Bevier
—Clayton E (Jessie A) mach E Longmeadow h 37 Bevier
Simkins Edward (Marguerite) die sinker MDFCo h 1010 Berkshire av IO
Simmers Arthur A (Ethel M) rem to Holyoke
—Clement P (Elizabeth P) (Simmers Drug Store) 888 Sumner av h 24 Wayne
—Drug Store (Clement P Simmers) 888 Sumner av
—Norma T priv sec 365 State r 24 Wayne
Simmington George (Katherine C) trainman NYNH&H h 333 Allen
—Vernon J (Agnes I) gas sta atdt 480 Sumner av h at N Wilbraham
Simmonds Archibald clk Longmeadow r 24 Sumner av
—Arthur (Hilda) binderywkr WSpfd h 18 Windsor
—Edward J (Katherine M) rem to Connecticut
—Leonard J (Sarah E) mgr Longmeadow h 24 Sumner av
Simmons Arthur M (Gladys B) elec WMassElecCo h 58 Pease
—Carolyn B bkkpr 127 State r 58 Pease
—Charles R (Mildred P) materials man 95 State h 62 Yale
—Co The Sidney A Row mgr bed mfrs 21 Logan

*We give S&H Green Stamps*
Poole's Springfield Managed and Conducted for Over Thirty Five Years

FIELD, EDDY & BULKLEY INSURANCE
1200 MAIN STREET PHONE 4-1112 Fire -- Accident -- Auto

SIMMONS
—Donald (Thelmar V) in US Army r 221 Plumtree rd
—Dorothy Mrs clk 106 Kensington av r 144 White
—Earl E (Helen E) mach USA h 95 Cambridge
—Ecola Mrs mach opr USA r 10 Queen
—Eddie emp USRCo r 549 Union
—Frank (Ecola) in US Army r 10 Queen
—Hal A (Gertrude B) buyer and mgr 1474 Main h (7) 294 Sumner av
—Harriet A Mrs h 333 Walnut
—Helen S steno USEnvCo r 95 Cambridge
—Isadora r 145 Quincy
—J Edgar janitor CFalls r 52 7th
—Jane P clk 417 Liberty r 62 Yale
—John J (Julia A) elev opr 1414 Main h 62 Sorrento
—Lauretta M wid William S h 297 Dwight st ext
—Myrceder insp Chicopee r 26 Dymon
—Rose L Mrs slswoman 1414 Main r 51 Narragansett
—Roy E (Mae E) clk MMLInsCo h 24 Sumner av
—Thelma G clk USA r 221 Plumtree rd
—Wallace G (Myra S) mach Westinghouse h 206 Oak Grove av
—William F (Dorothy) branch mgr Dictaphone Corp 53 Hilman h 144 White
—William H forgers helper 55 Stockbridge r 132 Franklin
—William S died Dec 25 1943 age 65
—see Simonds Simons and Symonds
Simokaitis Frances insp Chicopee r 57 Chapin ter
Simon Anna K clk 1454 Main r 36 Bartlett
—Elizabeth steno 161 Armory r 405½ Chestnut
—George W (Amy C) h 47 Sycamore
—George W (Anna G) presser 395 Dwight h 15 Croyden ter
—H Paul (Marion A) slsman 245 Chestnut h 55 Churchill
—Henry (Antoinette) insp AmBCorp h 146 Cedar
—John G (Anna P) emp city h 405½ Chestnut
—Sam (Adeline) foreman Chicopee h 70 Massasoit
—Sidney (Ruth A) executive director Jewish Community Council 130 Maple h (2) 118 Long Hill
—William J (Hariklea) filer h 36 Bartlett
Simonds Benjamin C (Gladys M) linotype opr S Republican h 29 Florida
—John G (Gertrude H) h 57 Brurswick
—June A clk VNCo r 325 Main IO
—Stella M wid Daniel A r 71 Dearborn
Simone Albert S (Helen) bartender 307 Dwight h 100 Blaine
—Harold (Naomi) drop forger CVMfgCo r 446 Hancock
—James (Alice) carp emp (400) 1694 Main r 279 Dickinson
Simoneau George R foundrywkr Ludlow r 50 Ringgold
—Napoleon D (Ann M) in US Navy h 40 Linden
—Peter C in US Navy r 50 Ringgold
—Simon (Regina E) emp MDFCo h 50 Ringgold
Simonelli Emelio gardener MMLInsCo r 120 William
Simonian Vahan M (Vartanoush) grocer 332 Main IO h 334 do
—Vartanoush Mrs clk 332 Main IO r 334 do
Simonoff Edward L (Lillian) slsman 218 Dwight h 89 Firglade av
—Mike barber 637 Dwight r 53 Grosvenor
—Nathan (Rose) tool gagemkr and plumber 90 Woodlawn h do
—Sarah wid Joseph h 57 Fountain
Simons Abraham D (Edna C) (S G Simons & Co) (307) 1618 Main h 154 Woodlawn
—Barzel F in US Army r 29 Hayden av
—Charles H (Frances E) emp 1725 Columbus av h (9) 19 Salem
—Charles H (Gertrude V) policeman h 23 Brighton
—Edna wid James emp 55 Stockbridge h 125 Ferry
—Edward H h (5) 959 Main
—Edward H Mrs (Annabelle) died Aug 3 1943 age 78
—Edwin (Delia) janitor r 19 Bliss
—Eugene E (Eileen M) mach E Hartford Conn h (7) 15 Jenks
—Frank D (Irene) boilermkrs helper NYNH&H h 29 Hayden av
—Harriet W checker USA h (7) 440 Union
—James (Kathleen E) h 19 Lenox
—Joseph (Fannie) tailor 544 Sumner av h 51 Whittier
—Laura B mach opr USA r 29 Hayden av
—Leon J in US Army r 176 Walnut
—Mack M mach opr CVMfgCo r 176 Walnut
—Mary emp PM&GCo r 46 Sargeant
—Nettie r 368 St James av
—Ora J Mrs slswoman 135 State r 306 Union
—Robert J (Mildred A) emp Office Price Administration h 91 Daviston
—Rudolph F in US Army r 29 Hayden av
—S G & Co (Samuel G Simons and Abraham D Simons) ins (307) 1618 Main
—Samuel G (Helen R) (S G Simons & Co) (307) 1618 Main h 20 Standish
—Saul (Marilyn W) mgr 229 Albany h 183 Woodlawn
—Thomas E watchman SF&MInsCo r (5) 20 Hubbard av
—Warren K (Lillian M) rem to Rhode Island

SIMONS
—William E (Helen J) sweeper 55 Stockbridge h 364 Chestnut
Simonson Elizabeth C wid Henry A h 39 Knox
—George H asst mgr BMTCo r 39 Knox
—Oscar V (Henrietta A) coml trav h 101 Osborne ter
Simor Angelo (Helen) (Simos & Co) 119 Lyman h 589 Chestnut
—& Co (Angelo Simos-Costas D Sergides and James Courniodes) produce 119 Lyman
Simowitz Charles F winder WECo r 39 Webster
Simplex Bike Shop (Jacob Feldman) whol 442 Worthington
—The apts 109-111 Spring
—Time Recorder Co James R Henry branch mgr 194 Chestnut
Simpson Alden H (Ruth H) mach VNCo r 62 Freeman ter
—Anna wid James W winder (404) 33 Lyman r 66 Phoenix ter
—Anne M Mrs benchwkr USA r 278 Denver
—Annie E matron TelCo r 1180 St James av
—Archer R (Ethel G) lwyr (Simpson Clason & Callahan) (206) 1200 Main h at Longmeadow
—Bertha E comptometer opr USRCo r 25 Princeton
—Beverly A married Sidney S Morgan
—Beverly M steno 1295 State h at WSpfd
—Birney P (Clara L) elec USA h 25 Princeton
—C Everett Jr (Anne G) in US Navy r 187 Phoenix ter
—Charles A janitor 50 Sherman r 84 Sherbrooke
—Charles F (Lillie M) r 12 Ormond
—Charles H (Sadie W) lather h 33 Pembroke
—Charles L railway mail clk h 12 Ormond
—Charles M in US Army r 33 Pembroke
—Clarence (Ann) in US Navy r 12 Palm
—Clarence E (Alice E) eng USA h 187 Phoenix ter
—Clason & Callahan (Archer R Simpson Charles R Clason and Gerald J Callahan) lwyrs (206) 1200 Main
—Delina P slswoman 1454 Main h at Agawam
—Dorothy P clk USA r 68 Boyer
—Edith wid Lewis insp 93 Orleans h 64 Quincy
—Elizabeth clk TelCo r 80 Monrovia
—Ernestine M steno 149 Wason av h at Fairview
—Francis V (Marjorie R A) in US Army r 19 Annawon
—Frank V (Maud B) special agt NYNH&H h 35 Amherst
—Frederick A (Marcella) in US Navy r 160 Rifle
—George E in US Army r 33 Pembroke
—George H (Annie D) foreman PPubCo h 1180 St James av
—George J (Isabelle M) projectionist 499 Sumner and (X Radio) 529 Belmont av h 67 Ventura
—Harold E (Helen F) in US Navy h "Pecousic Village" off Long Hill
—Harry D (Leah F) caretaker Connecticut Valley Historical Society h 668 Parker
—Harvey in US Army r 278 Denver
—Helen F Mrs steno Dept Public Parks r "Pecousic Village" off Long Hill
—Henry E (Anne M) chauf Hampden-Ely h 278 Denver
—Herbert (Jennie M) head compositor PPubCo h 82 Santa Barbara
—Horace E (Dorothy H) h 212 White
—J B Inc G Stanley Wells mgr merchant tailors 64 Vernon
—James D (Isabella A) mach Westinghouse h 447 Page blvd
—James S (Mary) emp MMLInsCo h 258 Denver
—John (Barbara F) lineman 283 Worthington h at CFalls
—John H (Eleanor M) grinder USA h 176 Laurelton
—John I (Margery P) expediter Westinghouse h (2) 141 Maple
—John R Jr (Louise M) clk 1295 State h at Longmeadow
—Kathryn E Mrs housekpr r 38 Ringgold
—Lawson H (Agnes) motor repr Westinghouse h 80 Monrovia
—Lawson H Jr in US Army r 80 Monrovia
—Lewis L (Rita I) printer S Union h 76 Acushnet av
—Lorraine P student r 45 Holyoke
—Louise M wid Clifford h 45 Holyoke
—Margaret wid John r 161 Albemarle
—Marjorie R A Mrs clk Third Nat Bank and Trust Co of Spfd r 19 Annawon
—Martha priv sec Washington DC r 67 Ventura
—Mary nurse S Hospital r do
—Mary E Mrs nurse 44 Daviston r do
—Mathilda wid Walter A r 26 Vermont
—Rebecca Mrs h 68 Boyer
—Rene E emp (26) 77 Worthington r 278 Denver
—Rita I Mrs proofreader S Union r 76 Acushnet av
—Robert L (Hattie I) mach opr USA h 290 Franklin
—Ruth M supv TelCo r 1180 St James blvd
—William (Yvonne B) in US Army r 68 Biddle
—William Jr (Mary E) in US Army h 44 Daviston
—William D (Wilma) in US Navy r 66 Phoenix ter
—William T tchr 263 Alden h at WSpfd

SIMPSON
—Yvonne B Mrs emp (512) 29 Worthington r 68 Biddle
—Zilpah wid Isaac h 457 Union
Simreck Michael baker's helper r 83 Bradford
Sims Drug Store (Robert Sims) 353-355 Allen
—Glover W (Sally) r rear 75 Essex
—Robert (Rose A) (Sims Drug Store) 353 Allen h 92 Wayne
Sinai Temple Inc 188 Sumner av
Sinclair Albert A (Ethel E) mach 430 St James av h (3) 64A Osgood
—Alexander (Mary M) foreman SGLCo h 160 Cedar
—Alexander Jr (Lois S) in US Army r 104 Grandview av
—Alfreda D clk TelCo r 81 Pendleton av
—Archibald H (Madelyn B) in US Navy h (1) 198 Central
—Edith M Mrs office sec Faith Congregational Church h 92 Firglade av
—Emily E emp 22 Cherryvale av r do
—Gordon G lapper AmBCorp r 136 Page blvd
—James (Maud B) carp h 12 Brickett
—John I emp USA r 53 Hancock
—Madelyn B Mrs bkkpr 485 Central r (1) 198 do
—Margaret H wid John assembler AmBCorp h 136 Page blvd
—Martin M (Bessie) mach opr CFalls h (5) 12 Bayonne
—Mary I wid James H h 81 Pendleton av
—May A wid Donald A h 307 Dwight rd
—Pearl W tchr 221 Bay r 106 Belmont av
—Thomas H (Hazel S) supt Holyoke h 111 Oakland
—Thomas L (Sylvia) (Union Furniture Co) 1054 Main h 44 Itendale
Sincock Robert M slsman 101 Albany h at Southwick
Sines Bertha D wid Howard G r 1556 Carew
—Harold G mech IMCo r 208 College
—Lucinda M priv sec 868 Main r 1552 Carew
Singer Ernest (Anna) prod clk Chicopee h (7) 5 Piney pl
—Samuel J (Lanette B) h 181 Westford cir
—Sarah L wid Harry clk 815 State h (2) 10 Wilbraham av
—Sewing Machine Co The James R Malcolm mgr 1237 Main
—Wayne (Virginia) in US Navy r 834 Sumner av
—William (Rose) in US Navy r 33 Arch
Singlaub Casper (Leona) in US Navy r 57 Grover
Singleton Clara rem to Atlanta Ga
—Edward clk 435 Springfield h at Chicopee
—Joseph h 67 Texel dr
—Joseph Mrs (Florence J) died Jan 18 1944 age 67
Siniscalchi Agnes E seamstress 33 Lyman r 69 Morris
—Anthony in US Army r 69 Morris
—Carlo L (Lena E) scraper VNCo h 29 Warner
—Michael J (Theresa M) construction wkr h 32 Richelieu
—Vincenzo (Natalina) emp SDFCo h 69 Morris
Sinkiewicz Michael restwkr 1820 Main r 39 Church
Sinopoulos M J (Mary) rem to Texas
Sinowski Michael in US Army r 180 Sharon
Sinski Joseph P (Edith M) mach opr h 461 Armory
Sip & Dine Cafe (Frank A Faraguti) rest 536-542 Worthington
Sipit Stacia emp 128 State r 11 Mattoon
Sipperly George F died Apr 7 1944 age 66
—Rose B wid George F h (465) 2141 Main
Sipple Albert H (Phyllis E) landscape gardener 62 Chester h do
Siraco Angelo J in US Army r 171 Walnut
—Clementina M librarian S Union r 171 Walnut
—John M in US Army r 171 Walnut
—Josephine M insp G&BMfgCo r 171 Walnut
—Michael scissors grinder h 171 Walnut
—Michael Mrs (Mary B) died Sept 14 1943 age 52
—Raffaele (Filomena) grinder 171 Walnut r do
Siracoulas Achilles N waiter 1677 Main r 14 Hansfield
Sirillo Larry r 25 Norman
Sirine Gloria F emp 266 Bridge r 32 Ruskin
—Luce J Mrs h 32 Ruskin
Sirois Leo J (Georgianna A) carp USA h 21 Utica
—Lionel A in US Army r 21 Utica
—Noella Y tel opr TelCo r 21 Utica
—Roland L (Evangeline R) in US Marines h 41 Kingsley
Sironon Anne O (Ethel M) in US Navy r 26 Buchholz
Siropkis John A mach opr G&BMfgCo r 24 Clinton
Sirota Abraham (Rebecca) slsman 267 Chestnut h (6) 92 Woodside ter
—Morton in US Navy r (6) 92 Woodside ter
Sirotka Sidor (Mary) h 94 Essex
—Stacia r 94 Essex
—Stella Mrs mach opr AmBCorp h 682 Dwight
Sirulnik Frank (Frances W) physician 44 Chestnut h 27 Bangor
Sisco Jennie M wid Charles L assembler 296 Main h 42 King
—William G (Hazel E) assembler WSpfd h 28 E Hooker
Sisitsky James E (Mollie) (Triangle Market) 651 Dickinson h 34 Shawmut
—Leon A (Jean R) slsman 71 Ferry h 92 Groveland

KASKO HOME FURNISHINGS, INC. Have Your Old Washing Machine Rebuilt
1865 Main Street MAYTAG *Sales and Service* Have it Look Like New Phone 3-3342

REAL ESTATE
INSURANCE
MORTGAGES
APPRAISALS

E. D. JOHNSON CO.

1562 MAIN STREET
Telephone 6-7294

Sisitzky Aaron A (Lena) (Manhattan Food Shoppe) 367 Walnut h 365 do
—Eli J (Dorothy) policeman h 363 Walnut
—Joseph (Rose) butcher 2747 Main h 122 Johnston
Sisk Austin C (Delia A) foreman MDFCo h 40 Arch
—Caterina B Mrs cashier 1423 Main r 143 Belmont av
—Wheeler A (Doris) in US Army r 143 Belmont av
—Wheeler B (Caterina B) fire alarm opr SFD h 143 Belmont av
Sisson Casket Co (Charles L and Louis D Sisson) mfrs 41 Mill
—Charles L (Elizabeth A) (Sisson Casket Co) 41 Mill h 64 Locust
—Frank E (Isabelle J) h 610 Alden
—Harry G watchman 630 Main r 15 Niagara
—Louis D (Evelyn E) (Sisson Casket Co) 41 Mill r inq do
Sistare Donald B (Dorothy C) mgr and asst purchasing agt WECo h 902 Belmont av
—Dorothy C Mrs slswoman 1414 Main r 902 Belmont av
—Elvera G Mrs asst buyer 1320 Main r 45 Manchester ter
—Geraldine H billing clk 7th fl 29 Worthington r 45 Manchester ter
—Irene L married Francis Tunstall
—Lucy A student r 902 Belmont av
—Reginald W (Elvera G) policeman h 45 Manchester ter
—Roger B (Mabel L) clk 95 State h 68 Fort Pleasant av
Sister Agnes Angela superior and prin Sacred Heart School 35 Everett h do
—Agnes Edmund rem to Pittsfield
—Agnes Therese r 35 Everett
—Agnes Vincent tchr r 20 Berendo
—Alfreda r 35 Everett
—Aloyse Marie tchr r 35 Everett
—Amabilis rem to Newport RI
—Armand supv 17 Harriet r do
—Augusta tchr r 20 Berendo
—Barbara tchr r 35 Everett
—Catherine Florence tchr r 35 Everett
—Catherine Mary tchr r 35 Everett
—Cecelia Regina tchr r 20 Berendo
—Cecile tchr r 17 Harriet
—Cecile of Rome rem to Adams
—Cecilia Julie rem to Lawrence
—Clare Aloyse tchr r 35 Everett
—Clare Catherine tchr r 35 Everett
—Clare Dorothy tchr r 35 Everett
—Clare Louise tchr r 35 Everett
—Clare Maria tchr r 20 Berendo
—Daniel Joseph tchr r 253 King
—Edward Francis tchr r 20 Berendo
—Eleanor of the Sacred Heart rem to Worcester
—Elizabeth tchr r 17 Harriet
—Elizabeth Marie tchr r 167 Berkshire IO
—Ernestine r 35 Everett
—Estelle Therese tchr r 286 Worcester IO
—Florentia tchr r 17 Harriet
—Frances Delores tchr r 167 Berkshire IO
—Frances Genevieve rem to Worcester
—Frances Julie tchr r 35 Everett
—Francis Morris rem to New Hampshire
—Franvis Xavier superior Sisters of St Joseph 20 Berendo h do
—Germaine tchr r 17 Harriet
—Gertrude tchr r 17 Harriet
—Gertrude de Nivelle tchr r 286 Worcester IO
—Gertrude Josephine tchr r 35 Everett
—Helen Cecilia tchr r 20 Berendo
—Helen Gertrude tchr r 35 Everett
—Jane Catherine tchr r 35 Everett
—Jeanne du Redempteur tchr r 286 Worcester IO
—John Berehmans mother superior Sisters of St Joseph 62 Elliot h do
—John Eudes r 584 Wilbraham rd
—Joseph Agnes tchr r 35 Everett
—Joseph Edward rem to Easthampton
—Josephine Louise tchr r 35 Everett
—Louis Bertrand tchr r 253 King
—Louise du Carmel tchr r 286 Worcester IO
—M Claire tchr r 334 Franklin
—M Clarice housekpr r 253 King
—M Edwina r 334 Franklin
—M Frederick tchr r 334 Franklin
—M Gonzales superior and supt Mercy Hospital 233 Carew r do
—M St Michael tchr r 167 Berkshire IO
—M Zelma r 334 Franklin
—Magdalen de Pazzi tchr r 253 King
—Maria Agnes tchr r 20 Berendo
—Maria Doloris housekpr r 20 Berendo
—Maria Edward tchr r 253 King
—Maria Thomas tchr r 253 King
—Marie Adeline rem to Barton Vt
—Marie Cecilia tchr r 35 Everett
—Marie de la Nativite tchr r 286 Worcester IO
—Marie du Divin Coeur rem to Canada
—Marie Gertrude tchr r 253 King
—Marie Imelda r 35 Everett
—Marie Lucidie tchr r 35 Everett
—Marie-Marcelle tchr r 286 Worcester IO
—Mary tchr r 1239 Columbus av
—Mary Alexis r 584 Wilbraham rd
—Mary Alphonse tchr r 17 Harriet
—Mary Amabilis rem to North Grosvenordale Conn
—Mary Ambrosine r 85 Spring
—Mary Annunciata r 584 Wilbraham rd
—Mary Antonia r 584 Wilbraham rd
—Mary Antonia rem to Pennsylvania
—Mary Apparitia tchr r 34 Kopernik IO
—Mary Beatrix rem to Pittsfield
—Mary Berarda tchr r 34 Kopernik IO
—Mary Bertin tchr r 35 Everett
—Mary Celestia tchr r 34 Kopernik IO
—Mary Callette rem to Salem
—Mary Charlotte rem to Worcester
—Mary Clementissima tchr r 34 Kopernik IO
—Mary Cornelia tchr r 167 Berkshire IO
—Mary Dolores r 35 Everett
—Mary Dolorosa mother superior House of the Good Shepherd 584 Wilbraham rd h do
—Mary Domitilla tchr r 253 King
—Mary Eleanor r 85 Spring
—Mary Eleanor rem to Pennsylvania
—Mary Elizabeth r 20 Berendo
—Mary Emilia superior Daughters of Our Lady of Mercy 18 Margaret h do
—Mary Emilien tchr r 17 Harriet
—Mary Euphrasia r 584 Wilbraham rd
—Mary Fausta tchr r 18 Margaret
—Mary Florine tchr r 35 Everett
—Mary George tchr r 167 Berkshire IO
—Mary Gertrude tchr r 20 Berendo
—Mary Gonzaga tchr r 253 King
—Mary Good Counsel r 584 Wilbraham rd
—Mary Gregory tchr r 20 Berendo
—Mary Holy Innocents r 584 Wilbraham rd
—Mary Hugolina r 34 Kopernik IO
—Mary Imelda du B P tchr r 17 Harriet
—Mary Immaculate Heart r 584 Wilbraham rd
—Mary Ina rem to Manchester NH
—Mary Ita asst superior House of Good Shepherd 584 Wilbraham rd r do
—Mary Jacobine r 34 Kopernik IO
—Mary Jaenne rem to New Bedford
—Mary Joseph-Calasanz tchr r 1239 Columbus av
—Mary Juliette tchr r 17 Harriet
—Mary Lawrence tchr r 18 Margaret
—Mary Loretta tchr r 34 Kopernik IO
—Mary Lucilla rem to Gardner
—Mary Magdalen r 584 Wilbraham rd
—Mary Magdalena superior Sisters of Nazareth 334 Franklin h do
—Mary Matthew tchr r 1239 Columbus av
—Mary Marilia rem to Middletown Conn
—Mary Michael tchr r 18 Margaret
—Mary Nazareth superior Sisters of St Joseph 167 Berkshire IO h do
—Mary Nazareth r 584 Wilbraham rd
—Mary Odille tchr r 1239 Columbus av
—Mary of Lourdes r 584 Wilbraham rd
—Mary of St Aloysius r 584 Wilbraham rd
—Mary of St Didier tchr r 17 Harriet
—Mary of St Florian tchr r 1239 Columbus av
—Mary of St Leona tchr r 1239 Columbus av
—Mary of St Elizabeth of Hungary superior Sisters of the Holy Cross 17 Harriet h do
—Mary of the Archangels tchr r 1239 Columbus av
—Mary of the Archangles tchr r 584 Wilbraham rd
—Mary of the Divine Child r 584 Wilbraham rd
—Mary of the Holy Ghost rem to Manchester NH
—Mary of the Nativity r 584 Wilbraham rd
—Mary Olive rem to New Bedford
—Mary Peter tchr r 20 Berendo
—Mary Providence tchr r 253 King
—Mary Raphael superior Holy Family Convent 253 King h do
—Mary Regina tchr r 1239 Columbus av
—Mary Rita tchr r 34 Kopernik IO
—Mary St Agnes tchr r 35 Everett
—Mary St Angela of Briscia tchr r 1239 Columbus av
—Mary St Bertille r 584 Wilbraham rd
—Mary St Euphrasia r 584 Wilbraham rd
—Mary St Herbert r 584 Wilbraham rd
—Mary St Ivo r 584 Wilbraham rd
—Mary St Jerome (Emelie) rem to Connecticut
—Mary St Lucy r 584 Wilbraham rd
—Mary St Osmond r 584 Wilbraham rd
—Mary St Paula r 584 Wilbraham rd
—Mary St Thomas r 584 Wilbraham rd
—Mary St Vincent r 584 Wilbraham rd
—Mary St Yvette tchr r 1239 Columbus av
—Mary Sylvia r 34 Kopernik IO
—Mary Viterbia superior Felician Sisters 34 Kopernik IO h do
—Mary Wenceslas superior Sisters of The Holy Cross h 1239 Columbus av
—Norbertine tchr r 20 Berendo
—Paul-Olivier superior Convent of the Assumption 286 Worcester IO h do
—Pauline r 35 Everett
—Philippe du Cenacle tchr r 286 Worcester IO
—Romeo tchr r 17 Harriet
—Rose Patrice tchr r 253 King
—Rose Thomas tchr r 20 Berendo
—Rudolph r 17 Harriet
—St Ange of Carmel tchr r 1239 Columbus av
—St Cecile Margaret tchr r 1239 Columbus av
—St Gertrude tchr r 1239 Columbus av
—St John of the Sacred Heart tchr r 20 Berendo
—St Louis rem to Newport RI
—St Martina tchr r 20 Berendo
—St Regina tchr r 253 King
—Ste Aline tchr r 286 Worcester IO
—Ste Anatolie tchr r 286 Worcester IO
—Ste Andrea tchr r 286 Worcester IO
—Ste Germaine tchr r 286 Worcester IO
—Ste Jean d' Avila rem to NY
—Ste Madeleine tchr r 286 Worcester IO
—Ste Marie Jean de Baptiste rem to Laconia NH
—Ste Paul-l' Ermite rem to Spencer
—Simplicia tchr r 20 Berendo
—Superior Mother Mary Leona r 85 Spring
—Tharcicius de l' Eucharistie tchr r 286 Worcester IO
—Thecla rem to Holyoke
—Theophane tchr r 17 Harriet
—Theresa Agnes tchr r 253 King
—Veronica of Mary tchr r 35 Everett
—Winifred Louise tchr r 35 Everett
Sisters of Nazareth Convent 334 Franklin
—of Notre Dame 35 Everett
—of Providence in charge St Luke's Home 85 Spring
—of St Joseph 20 Berendo-62 Elliot-253 King and 167 Berkshire IO
—of the Assumption 286 Worcester IO
—of the Good Shepherd 584 Wilbraham rd
—of the Holy Cross 17 Harriet
—of the Holy Cross 1239 Columbus av
Siswick Ruth Mrs clk E Longmeadow r 44 Mulberry
Siteer Francis M Mrs r 17 Lyndale
Sitek Bernard F in US Army r 7 Greenwich
—Joseph A eng emp 226 Chestnut h 7 Greenwich
—Robert J (Hazel N) mach AmBCorp h 14 Jenks
Sitner Charles (Ethel) (Acme Upholstery Co) 921 Belmont av and 650 White h 19 Draper
Sitnik Paul gardener r 34 Greenwood
—Stanley P (Evelyn M) in US Army h 128 San Miguel
Siuda Peter B (Barbara M) carp h 70 Enfield IO
—Stanley P (Anna V) sheeter MCCo h 72 Enfield IO
Siudak Peter A r 92 Governor
Siridanes John R (Grace L) mach opr AmBCorp h 15 Clantoy
Siwicki Edward mach opr AmBCorp r 131 Laconia
—Frank (Mary) tiremkr USRCo h 131 Laconia
—Mary Mrs emp USRCo r 131 Laconia
Siwiniski John (Dwight Cafe) 656 Dwight h at WSpfd
Siwinski Agnes rem to Maryland
—Raymond (Agnes T) in US Army r 45 Morgan
—Theodore C (Anna S) mach opr AmBCorp h 1269 Carew
Siwizki Amelia nurse Mercy Hospital r do
Six Corners Beauty Parlor (Mrs Rhea M Philibert) 329½ Walnut
—Corners Cafe (Louis Amato) 339 Walnut
—Corners Drug Store Inc Mrs Zora S Verallis pres Mrs Adele M Pederzoli sec George D Verallis treas 296 Hancock
—Corners Radio Shop (John Howard) 329 Walnut
Sixteen Ninety Five Corp Hyman Freedman pres-treas 267-275 Chestnut
Sizer Anna wid Albert r 117 High
—Arthur H woodwkr USA r 45 Pearl
—Earl V (Beatrice A) prod asst USA h at Holyoke
Sjostrom Alice Mrs priv sec 122 Chestnut h 79 Federal

**SJOSTROM C G V CO**
**(F L Harold Sjostrom) dyestuffs and chemicals-consulting experts on dyeing and finishing problems (310) 44 Taylor tel 4-0313**

—F L Harold (Pauline S) (C G V Sjostrom Co) (310) 44 Taylor and project mgr 124 Putnam cir h (3) 179 Long Hill
Skaeba John P r 2375 Main
Skaff Adele G stitcher 214 Worthington r 847 Armory
—George A (Malbina G) h 847 Armory
Skahan Walter P J (Springfield Frame and Picture Co) (211) 137½ State h do
Skala Anthony A (Amy M) mach B&A h 77 Manhattan
—Elizabeth G nurse Mercy Hospital r 93 Cedar
—Francis H (Ruth M) in US Army h 96 Central
—Frank W (Katherine G) set up man 55 Stockbridge h 122 Bloomfield
—Geraldine M clk ASCo r 93 Cedar
—Grace insp WECo r 77 Manhattan
—Harold W (Dorothy L) dispatcher Hartford Conn h 53 Walden
—Henry J (Elizabeth J) plumber USA and 93 Cedar h do
—Henry J (Rita M) route slsman 120 Oakland h 25 Cedar
—Joseph F (Emma R) printer emp 53 Hillman h 37 Ruskin
—Joseph J (Mary) in US Army r 93 Cedar
—Mary Mrs tel opr TelCo r 93 Cedar
—Paul F clk RyEx r 37 Ruskin

The Union Central Life Insurance Co. 293 BRIDGE ST.
CHARLES S. MERRIAM, Manager Telephone 4-3166

RALPH D. JONES, INC. CHRYSLER — PLYMOUTH
721 WORTHINGTON ST. TOWING SERVICE TEL. 6-6301 • Distributors Sales • Service • Parts Wholesale Retail

SKALA
—Philip E (Lucille G) slsman RyEx h 183 Woodside ter
—Ralph J (Elena) mach opr VNCo h 66 Fisher
—Raymond emp G&BMfgCo r 77 Manhattan
—Robert E (Doris E V) in US Army h 67 Sorrento
—Robert G in US Army r 37 Ruskin
—Ruby insp WECo r 77 Manhattan
—William R (Muriel) in US Army r 37 Ruskin
Skarzynski Agnes T married Raymond Siwinski
—John S in US Marines r 45 Morgan
—Patricia A clk USA r 45 Morgan
—Stanley A (Josephine R) chef 50 Broadway h 111 Dartmouth ter
—Waclaw baker's helper r 41 Ferry
—Waclow R (Rose) h 45 Morgan
—Walter J in US Navy r 45 Morgan
Skateland Inc Manuel Miller pres-treas Mrs Shirley R Miller sec amusements 58 Willow
Skawski Florence Mrs mach opr USA r 27 Sargeant
—Isidore (Frances) barber 923 Dwight h 109 Bond
—Joseph (Rita E) (Dwight Street Service Station) 903 Dwight h 60 Mooreland
Skaza Helen T clk 85 Chestnut h at Chicopee
Skeeber Frances F married Jacob R Cohen
—Gladys packer USA r 6 Allendale
—Harry R mach Westinghouse r 7 Algonquin
—Morris (Jennie) peddler h 6 Allendale
—Philip (Rose) carp h 7 Algonquin
Skeel Henrietta S wid Otto C h 112 Magnolia ter
Skehan Edward J (Rita M) in US Army h 50 Clantoy
—James P died Dec 21 1943 age 70
—Margaret R mach opr PM&GCo r 314 Franklin
—Richard J (Ellen J) h 314 Franklin
—Richard J Jr in US Army r 314 Franklin
—Rita M slswoman 355 Chestnut r 50 Clantoy
—Thomas F in US Army r 314 Franklin
Skellings Henry J (Victoria V) slsman h (4) 931 Worthington
Skelly Agnes F insp CVMfgCo r 210 Worcester IO
—Jane wid Samuel h 210 Worcester IO
—John F heating and ventilating contr (202) 220 Dwight h (4) 15 Edwards
—Samuel mach VNCo r 210 Worcester IO
Skelton Alice emp 62 Franklin r inq do
Skender Andrew J maintenance man Westinghouse h 46 Lexington
Skentelbery Emma H wid Charles h 70 Oak IO
Skerker Joseph (Ida R) baker GBCo h 536 Chestnut
—Samuel J (Carolin) in US Army r 453 Carew
—William in US Army r 536 Chestnut
Skiba Edward F in US Army r 66 10th
—Genevieve J mach opr USEnvCo r 72 10th
—Helen Mrs clk H L Handy Co Plainfield h at Chicopee
—Helen M clk USEnvCo r 72 10th
—John J (Mary N) mach opr AmBCorp h 66 10th
—Joseph L (Antonina A) meat smoker H L Handy Co h 72 10th
—Joseph W in US Army r 66 10th
—Mary Mrs emp Westinghouse r 58 Mazarin IO
—Stella M mach opr USEnvCo r 66 10th
Skibisky Marion casewkr 245 Maple r 337 Central
Skidmore Joseph F (Gertrude T) eng Westover Field h 63 Fresno
—Julian L in US Marines r 63 Fresno
Skiff Dorothea H steno 310 State h at Westfield
Skiffington Eileen M clk 140 Wilbraham av r Arey bey Brickett
—J Ronald in US Army r Arey bey Brickett
—James H (Maybelle M) clk 436 Dwight h at E Longmeadow
—John J (Abbie M) h Arey bey Brickett
—Mary E nurse Providence RI r Arey bey Brickett
—Paul J in US Army r Arey bey Brickett
Skigen David (Gertrude H) slsman 1680 Main h 38 Maryland
Skilling Lucy wid Edmond r 41 Wilbraham av
—Rudolph M emp USRCo r 41 Wilbraham av
Skillings Walter J (Margaret) h 1284 Page blvd
Skinner Arlan V (Clara E) rem to WSpfd
**SKINNER BRADFORD S** **(Dorothy F) (Warriner Insurance Agency) and (Winter Insurance Agency) general insurance Three Elm on Court Square Dial 4-3107 h 1667 Parker—See p 113**
—Charles I r 41 Texel dr
—Clifford B (Elizabath) supv CFalls h 115 Northampton av
—Cora E wid James F h (1) 6 Kenwood pk
—David emp CVMfgCo r 82 10th
—Edris E (Rachel H) installer AmBCorp h 68 Florence
—Edward A mach opr USA h 15 E Alvord
—Elizabeth C coml artist WSpfd r 98 Federal
—Frederick J (Sophie M) mach opr 56 Main h 38 Huntington
—Gertrude M priv sec Hartford Conn r 15 E Alvord
—Harold E toolmkr AmBCorp r (1) 6 Kenwood pk
—Herbert W in US Army r 70 Byers
—Inez nurse S Hospital r do
—John W reporter S Union r 31 Avon pl
—Kenneth N in US Navy r 38 Huntington
—Lelya mach opr USA r 63 Auburn

SKINNER
—Lester J (Marjorie J) acct MCCo h 969 Roosevelt av
—Lillian D wid Thomas J h (18) 66 Pynchon
—May H wid Frank r 56 Florence
—Russell G (Maud H) letter carrier h 3 Lafayette
—Thomas J died Sept 19 1943 age 74
—Walter F (Pearl R) chauf WSpfd h (2) 27 Bowdoin ter
—Wayne (Dorothy) emp IMCo h White Oak rd
—William A (Helen A) draftsman AmBCorp h 70 Byers
—William J in US Army r 31 Avon pl
Skipper Catherine T nurse Mercy Hospital r do
Skipton Dairy Co Inc The Malcolm K Skipton pres Ralph C Crehore clk-asst treas Irving L Chidsey treas 755 Worthington
—M K Co Inc Malcolm K Skipton pres Ralph C Crehore clk-asst treas Irving L Chidsey treas dairy products 755 Worthington
—Malcolm K (Mildred W) pres M K Skinton Co Inc and pres The Skipton Dairy Co Inc 755 Worthington h 76 Derby Dingle
Skoczylas John J (Julia S) trucker CVMfgCo h 25 Lawe IO
—Mitchell in US Army r 25 Lawe IO
—Theodore J mach opr PM&GCo r 25 Lawe IO
Skoglund Esther nurse S Hospital r do
Skoler Frederick E (Rose B) (Massachusetts Paint Co) (B B C Signs) 15 Taylor h 299 Lexington
Skolnick Rose wid Hyman married Max Kratenstein
—Rose wid Jacob h 52 Olmsted dr
—Samuel (Helen Y) elec h 136 Washington rd
—Simon clk Greenfield r 57 Ringgold
Skolnik Cora C clk ASCo r (2) 306 Dwight st ext
—Louis M (Cora C) cutter 167 Main h (2) 306 Dwight st ext
—Sayde M office mgr 237 Chestnut r 52 Olmsted dr
Skop Stanis F priv sec AmBCorp Main h at Woronoco
Skorupski Henry A (Laura R) diesinker 797 Page blvd h 15 Gunn sq
—Mitchell A r 13 Los Angeles
—Stanley (Pauline) die sinker MDFCo h 13 Los Angeles
—Stella E in WAC r 13 Los Angeles
Skowronck Joseph (Mary P) administrative asst USA h at Northampton
Skowera George J in US Navy r 59 John
—Joseph (Anna) yardman MDFCo h 59 John
—Rosalie D r 59 John
Skowron Genevieve Mrs h 36 Franklin
—Helen mach opr LM&SCo r 26 Rapalus IO
—Isabelle mach opr 125 Main r 26 Rapalus IO
—John S draftsman Pittsfield r 29 Rapalus IO
—Kazimierz (Josephine) scraper BMTCo h 73 Verge
—Lucy J Mrs cutter USEnvCo r 36 Franklin
—Michael (Salomea K) coremkr CVMfgCo h 26 Rapalus IO
—Nellie emp USEnvCo r 73 Verge
—Peter (Julia K) foundrywkr SFCo h 2074 Page blvd IO
—Walter S (Lucy J) roofer r 36 Franklin
—Walter T (Helen) in US Army r 26 Rapalus IO
—Wojciech S (Zofia A) sheeter man MCCo h 29 Rapalus IO
Skowronek Stanley E (Anna M) prod asst USA h at Northampton
Skowronski Felix (Michalina) opr AmBCorp h 28 Leonard
Skozlas Margaret E bkkpr (1013) 1387 Main h 83 Federal
Skrabely Frederick J in US Navy r 467 Hancock
—Hilda R married Fred McCann
—John H in US Army r 467 Hancock
—Joseph R (Rose) ironwkr h 467 Hancock
Skroback Andrew E (Julia S) contr 619 White h do
Skrobacke Joseph mech 4 Fisk av h at Chicopee
Skrzyniarz Walter J (Natalie) mach AmBCorp h 13 Norwood
Skubowski Louise wid Frank h 18 Grosvenor
Skuisz Frederick (Anna) emp CVMfgCo h 111 Myrtle IO
Skulley—see Scully
Skura Joseph A (Bertha) mach E Hartford Conn r 391 Main IO
Skvirsky Charles H chemist 42 Hampden r 4 Eagle
—Esther L insp USA r 58 Grosvenor
—Max ins (512) 1421 Main r 4 Eagle
—Rachel Mrs grocer 3214 Main r 4 Eagle
—Samuel (Rachel) mgr 3214 Main h 4 Eagle
—see Squirsky
Skwarlo Anne B cashier USA r (3) 7 Lillian
Skwisz Emily A clk USA h at Holyoke
—Frank T (Ida A) emp CVMfgCo h 99 Lyons IO
Skzot Frank mach opr USA r 1853 Main
Slachetka Estelle F forewoman USA h at Chicopee
Slack Charles W emp TelCo r 166 State
—Herbert C coremkrs helper S Bronze and Aluminum Co r 18 Vine
—Mary E wid Joseph h 18 Vine
—Walter F (Mary A) mach opr CFalls h 62 Auburn
—William G died Jan 17 1944 age 44
Slade Christine mach opr USA r 49 Franklin
—Irving in US Army r 80 Shawmut

Sladky Frank in US Army r 104 Oswego
Sladofsky Gertrude D slswoman 1373 Main r 27 Church
—Gussie wid Hyman r 16 Sumner av
—Joseph (Ida S) h 27 Church
—Julius drugwkr 181 Taylor r 27 Church
Slafby Eva L clk USA r 85 Spring
Slamon Phillis E clk 1411 Main h at Thompsonville Conn
Slasinski Mary M married Francis P Sullivan
Slatcher Carrie M wid William r 1529 Dwight
—Edison J timekpr SDFCo r 1529 Dwight
—Frank E (Jeanne R) baggage porter B&A h 191 Main IO
—Franklin W in US Army r 191 Main IO
—Vernard G r 1529 Dwight
—William C h 1529 Dwight
Slate Betty E Mrs clk Westinghouse r 98 Federal
—Charles W (Nellie V) slsman NY h 11 Continental
—Harold E (Betty E) clk Westinghouse h 98 Federal
—Helene T Mrs calculating mach opr USA h at N Agawam
—Mary E nurse 57 Horace rd r do
—Mary J h 399 Central
—Ruby E comptometer opr AmBCorp h at CFalls
Slater Alburtus N r 107 Northampton av
—Charles E r 59 Carlisle
—Frederick T (Thelma M) assembler Westinghouse h 38 Schley
—Hazel J clk WSpfd r 89 Mapledell
—Hugh A (Elspeth R) packer 1414 Main h 17 Pickett pl
—James G in US Army r 17 Pickett pl
—John M (Mary A) clk USA h 109 Commonwealth av
—Josephine B wid Orlando J h 89 Mapledell
—Leslie H (Irene M) emp city h 137 Glenwood blvd
—Leslie R in US Marines r 137 Glenwood blvd
—Marion S married Leroy D F Rodiman
—Mary D wid Franklin H matron Home for Aged Men h 74 Walnut
—Roger L (Rita) forgers helper USA h 28 Surrey rd
—Samuel N in US Army r (5) 23 Oak
Slatoff Arthur (Doris) mgr 1373 Main h 119 Carver
Slattery Anna D steno 95 State r 469 State
—Edward P (Elizabeth T) (Forest Park Restaurant) Forest Park h 108 Whittier
—Charles T (Rose E) clk 436 Dwight h at Holyoke
—Dennis (Elsie M) in US Army h 15 Clarendon
—Edward P (Elizabeth T) (Forest Park Restaurant) Forest Park h 8 Parkwood
—Elsie M Mrs clk The Federal Land Bank of Spfd r 15 Clarendon
—Florence mach opr USA r 76 Temple
—Helen T emp 33 Morris r 19 Murray Hill av
—Henry J (Irene M) chauf Mercy Hospital h 486 Chestnut
—Henry W in US Navy r 486 Chestnut
—John F checker Chicopee h 11 Sycamore
—John F Jr (Beatrice L) mach opr 132 Birnie av h (9) 2702 Main
—John H (Bertha C) bkkpr Chicopee h 140 Pendleton av
—John J acid dipper S Bronze & Aluminum Co h 98 Essex
—Mabel M wid John H housekpr r 891 Armory
—Mae C bkkpr 128 Hancock h (9) 80 Spring
—Margaret M office sec 200 Franklin h 98 High
—Mary A r 98 Essex
—Maurice J h 19 Murray Hill av
—Maurice J (Mrs (Catherine) died June 24 1943 age 75
—Michael r 30 Salem
—Salem M Mrs furn rms 238 Union h do
—Theresa J comptometer opr VNCo r 57 Bristol
—Thomas J (Mary A) time study man Holyoke h 86 Caseland
—William G (Bertha L) govt insp CFalls h 469 State
—William J mach opr USA r 469 State
—William J (Edith C) set up man AmBCorp h (3) 17 Jenks
Slaughter James (Juanita) emp USA h 83 Greenwood
—Milton (Irene) molders helper CVMfgCo h 38 Gray's av
Slavin Abraham H (Ethel) lwyr (410-412) 1634 Main h 70 Firglade av
—Charles (Lillian) tailor (205) 1423 Main h 98 Draper
—Della wid Thomas h 38 Acushnet av
—Helen A Mrs clk Bemis & Call Co 125 Main r 58 Whittier
—Howard I in US Army r 70 Firglade av
—Irving in US Army r 98 Draper
—Jerry A in US Army r 878 Belmont av
—Louis M (Celia) ins agt Westfield h 878 Belmont av
—Max M (Ida) mgr 1104 Main h 270 Locust
—Morton L in US Army r 878 Belmont av
—Samuel (Helen A) slsman Holyoke h 58 Whittier
Slawensky—see Slavin
Sledziewski Lucille mach opr USA r 96 Elliot
Sledziski Stephen W (Helen A) scraper VNCo h 124 Eastern av

CLEANING PRESSING REPAIRING FRANKLIN CLEANERS & DYERS Fur Storage
281 MILL STREET TELEPHONE 6-5449

**HAMPDEN SAVINGS BANK** INDIVIDUAL ACCOUNTS $1.00 to $4000 (PERMISSIVE)
INC. 1852 1665 MAIN STREET JOINT ACCOUNTS $1.00 to $8000 (PERMISSIVE)

Sleeper Harold elec USRCo r 258 Middlesex
—Mary E priv sec 3d fl 1323 Main h at Westfield
Sleigh William B with US Envelope Co 21 Cypress h 64 Westford av
Slepchuk Anne elev opr TelCo r 100 Bancroft
—Ignacy janitor TelCo h 100 Bancroft
—Mary rem to WSpfd
—Peter in US Navy r 100 Bancroft
—Stephen (Frances A) elec emp 97 Dwight r 100 Bancroft
—Walter in US Navy r 100 Bancroft
Slepno Anna wid Wasil mach opr Chicopee r 41 Grosvenor
—Anthony (Jane F) in US Navy r 52 10th
Slesinski John F prod asst USA h at Northampton
Slevin Grace E Mrs office mgr 157 Chestnut h at Hazardville Conn
Slezak Sophia B nurse Mercy Hospital r do
Slicer Allie G (Luella A) set up man USA h 48 Armory
—Luella A Mrs clk 472 Union r 48 Armory
—Richard A (Lena C) polisher USA r 131 Newland
—Robert J in US Army r 48 Armory
Sliney Catherine emp 69 Bowdoin r do
Slingerland Harry B (Etta D) industrial broker (5) 131 Sumner av h do
Sliwa Max J (Statia) mach opr h 75 Sterling
Sloan Barbara clk 195 State r 497 Belmont av
—Charles D (Helene J) lwyr 2d fl 1323 Main and associate city solicitor (233) Municipal Bdg h 17 Avon pl
—Charles V (Helena F) h 175 Maple
—David Jr (Nina J) sta fireman Westinghouse h 1240 Bay
—Donald M in US Navy r 497 Belmont av
—Edward C in US Navy r 44 Orange
—Edward C checker USA r 175 Maple
—Eileen F checker 93 Orleans r 44 Orange
—Francis J in US Army r 497 Belmont av
—Joseph E (Delia M) (Sloan's Barber & Beauty Parlor Supplies) 945 Main h 173 Marion
—Joseph F in US Navy r 175 Maple
—Josephine E Mrs h 44 Orange
—Marion G clk MMLInsCo h 188 Locust
—Mary E emp WMassElecCo r 127 School
—Muriel E timekpr Westinghouse r 44 Orange
—Nina J Mrs nurse MCCo r 1240 Bay
—Owen V h 497 Belmont av
—Paul J in US Navy r 44 Orange
—Robert F rem to Hartford Conn
—Virginia E clk TelCo r 497 Belmont av
Sloan's Barber & Beauty Parlor Supplies (George J Marion and Joseph E Sloan) 945 Main
Sloat Jasper C (Lena B) rem to Hampden
Sloboda Bernice V married Renold DeBarge
—Earl J in US Army r 112 Barber
—Francis A in US Navy r 112 Barber
—Francis A (Viola L) in US Navy h 15 Saratoga
—Frank J (Susie) painter IMCo h 112 Barber
—Joseph P (Gertrude M) mach IMCo h 880 Boston rd
—William F (Mary F) mach IMCo h 71 Ardmore
Slocomb Agnes Mrs rem to Connecticut
Slocombe Jane W tchr home classes public schools h 129 Firglade av
—Mary J wid Christopher R r 129 Firglade av
—Priscilla married Robert Carroll rem to New Hampshire
Slomagha Angelo in US Army r 234 Worthington
Slomski Eugene M (Sophia) emp USA h 63 Oak
Slonim Ester steno Holyoke r 465 Belmont av
—Philip M in US Army h 465 Belmont av
—Samuel (Esther) h 110 Melha av
Slonimsky Jacob (Ida L) janitor Westinghouse r 465 Belmont av
Slonka Anna polisher LM&SCo r 545 Main IO
—Martin (Cecilia) yardman MCCo h 64 Devens IO
Slosek Bronislaw (Margaret L) mach opr Westinghouse h 5 Ringgold
Slota Mitchell (Phyllis) mach opr USA h 145 Cambridge
Slotnick Bernice clk 267 Main IO r 269 Centre IO
—Emanuel pres-sec Indian Orchard Community Market Inc 267 Main IO r 269 Centre IO
—Irving J student r 269 Centre IO
—Sara D wid Ely treas Indian Orchard Community Market Inc 267 Main IO h 269 Centre IO
Slove Morris (Leah) grocer 2516 Main h 2574 do
—Rose r 2574 Main
Slowie Edwin F (Mary E) in US Army r 76 Jamaica
Slowik Joseph (Apolonia) oil man LM&SCo h 11 Devens IO
Sluman Ida R r 338 Wilbraham rd
—Stanley H (Cornelia) foreman G&BMfgCo h 338 Wilbraham rd
Slupnicki Joseph M (Eleanor A) mach opr MCCo h 6 Parker IO
—Walter in US Army r 6 Parker IO
Slushinski Stanley emp USA r 50 Webster
Slutskin Maurice L (Sophie F) physician (10-18) 1862 Main h 163 Roosevelt av
Slutz Edward in US Army r 435 Trafton rd
—Florence married Bernard Hoffman rem to Hartford Conn
—Helene G clk 166 Lyman r 435 Trafton rd
—Joseph H (Lillie) coml trav h 435 Trafton rd
Slutzky Samuel (Pauline) r 5 Crystal av
Smaha Edward (Jeanne M) r 44 Myrtle
—Harry (Anna J) guard MCCo h 189 Leyfred ter
—Walter in US Army r 189 Leyfred ter
Small John B (Bernadette M) insp Westinghouse h 37 Longfellow ter
—John B Jr in US Army r 37 Longfellow ter
Smale Henry (Beatrice) h 187 Quincy
Smalkowicz Adam bell boy 140 Chestnut r 19 Mattoon
Small B M Co (Bernard M Small and Alexander L Smith) plumbers 89 Euclid av
—Bernard M (Maude W) (B M Small Co) 89 Euclid av h do
—Charlotte E Mrs (Cameo Beauty Salon) 63½ Walnut r 5 King
—Clyde D (Grace D) r 3299 Main
—Cora E Mrs cashier 1553 Main r 3291 do
—David B (Loretta) in US Army h 112 Wilber
—Dennis H (Charlotte E) janitor 379 Main h 5 King
—Donald O in US Navy r 5 King
—Douglas (May) die sinker 572 St James av r 68 Savoy av
—Eleanor R clk B-DCBCo r 100 Olmsted dr
—Frank E (V Lee) acct (405) 115 State h 68 Chester
—George C (Beatrice) in US Navy h 3299 Main
—Gordon B (Bernice L) time study man CVMfgCo h 117 Ambrose
—Harlan P (Fannie M) lwyr 4th fl 127 State h 10 Riverview
—Harold M rem to E Orange NJ
—Harriet nurse (72) 786 State h do
—Herbert G (Livonia) fireman SFD h 34 Merrimac av
—Herbert L (Theresa M) foreman Westinghouse h 33 Savoy av
—Irving H (Hazel R) asst supt 4 Birnie av h at WSpfd
—Jean nurse S Hospital r do
—John E (Ernestine B) sta eng B&A h 42 Manhattan
—John F (Cora E) foreman PPCo h 3291 Main
—John M (Ethel M) adv slsman S Union h 103 Superior av IO
—John T (Dorothy T) slsman Keene NH h 473 Sumner av
—Joseph (Rose) h 197 Massasoit
—Louis H (Verna A) tester Westinghouse h 57 Grover
—Lucile W household editor (803) 29 Worthington h 86 Woodside ter
—Mary I rem to Boston
—Mary L housewkr r 62 Rifle
—Mildred clk 180 Worthington r 117 Ambrose
—Natalie clk CVMfgCo r 103 Superior av IO
—Peter B (Evelyn G) in US Army r 40 Pembroke
—Philip (Helen B) slsman E Longmeadow h 100 Leyfred ter
—Richard (Lida L) emp Westinghouse h 62 Rifle
—Richard Jr (Jennie) assembler Westinghouse h 337 Walnut
—Robert C in US Army r 83½ 10th
—Roberta weaver 235 Mill r 62 Rifle
—Ruth E rem to NY
—Samuel (Rose K) projectionist Art Theatre h 100 Olmsted dr
—Theodore M (Agnes C) industrial eng LM&SCo h 160 Hampshire IO
—Thomas A (Anna M) clk 2082 Main h 40 Pembroke
Smalley Annie Mrs died Jan 4 1944 age 75
—Ernest R (Helen C) asst foreman USA h at Easthampton
—Eva G r 14 Newman
—Ralph J (Susan E) meter reader WMassElecCo h 14 Newman
Smania Drug Co (Rudolph D Smania) 925 Main
—Roland J in US Army r 44 Palmer av
—Rudolph D (Cesira L) (Smania Drug Co) 925 Main h at E Longmeadow
Smarse John janitor 1653 Main h at Agawam
Smart Alexander L (Josephine) peddler h 134 Woodmont
—Annie O emp 50 Riverview ter r do
—Archie M (Bertha A) polisher AmBCorp h (6) 37 White
—Carolyn H Mrs priv sec 42 Waltham av r 49 Yale
—Catherine mach opr DMCo r 520 Liberty
—Catherine wid Samuel h 520 Liberty
—Donald H in US Navy r 19 Welcome pl
—Doris I Mrs mach opr 55 Stockbridge h 19 Welcome pl
—Edith J biller ASCo r 19 Welcome pl
—Edward T (Frances C) (S & A Transportation Co) 93 Broad and trucking 73 Woodmont h do

SMART
—Eva Mrs mach opr 33 Morris h 76 Sorrento
—Frank selector 297 Plainfield r 52 Seventh
—Gordon (Carolyn H) in US Army r 49 Yale
—Henry (Ester B) slsman 155 Lyman h 218 White

**SMART ROY H**
**(Cora S) mgr Estate Service Dept Mass Mutual Life Ins Co (503) 1200 Main h at Longmeadow—See insert opp Massachusetts Mutual Life Insurance Co Alphabetical Directory**

—Shop (Ruth J Cooper) ladies apparel 1846 Main
—Thomas M r 72 Temple
Smead Albertina E wid George H clk 15 Mill h at Longmeadow
—Burton T (Bertha M) opr WMassElecCo h 170 Bowles pk ext
—Harold L (Shirley V) veterinarian emp 53 Bliss h 239 Roosevelt av
—James L (Dorothy W) in US Navy h 71 Rockland
—Ralph A in US Navy r 59 State st ter
—Raymond C (Alexina R) playground director Blunt Park h 59 State st ter
—Rose A Mrs housewkr h 51 Fort Pleasant av
—Roy F special clk PO h 191 High
Smeaton J Arthur (Antoinette T) interior decorator 529 White h do
Smeddy Pierre died Aug 11 1943 age 75
Smedley Frederic C (Naomi C) lwyr Spfd Ordnance District 95 State h 9 Baldwin
Smellie Harold B (Marie M) credit examiner Farm Credit Administration h 126 Washington rd
Smeltzer Glenn H (Gloria W) in US Army r (2) 96 Maple
—Gloria H clk 3d fl 1200 Main r (2) 96 Maple
Smertelny Alexander barber 440 Chestnut r 80 Sterling
Smeuninx Leontine E wid Bernard r 110 E Alvord
Smigel Edward A (Olga A) elec truck opr WSpfd h 13 Franklin
Smigelski Felix P (Charlotte) polisher CVMfgCo h 33 Dana
—Joseph car cleaner 57 Liberty r inq do
—Tessie coil wkr Chicopee r 20 Upland
Smigiel Adam C in US Army r 116 10th
—Mary L wid John F h 116 10th
—Mary T r 116 10th
Smile Frances C Mrs car cleaner NYNH&H h (3) 35 Long Hill
—Richard F in US Marines r (3) 35 Long Hill
Smirlis Anastas (Calliope) chef h (7) 431 Chestnut
Smith A Dale (Elizabeth) mgr 245 Worcester IO h 70 Carew ter
—A Vail Jr ins agt (411) 145 State h at Somers Conn
—Abraham (Libby) emp Westinghouse h 92 Belle
—Abraham (Mollie) shoes 491 Sumner av h 735 Belmont av
—Abraham I in US Army r 11 Standish
—Abraham K (Julia L) assembler Westinghouse h 2727 Main
—Abraham M (Esther M) grocer 140 Dickinson h 86 Knollwood
—Agnes R Mrs office sec BMTCo r 29 George
—Albert B in US Army r 1553 Plumtree rd
—Albert E (Mary) supv 154 Grove h 59 Bradford
—Albert L died Mar 9 1944 age 79
—Albert P (Lillian B) foreman USA h 57 Queen
—Albert W (Doris G) gen mgr United Dairy System Inc h 26 Kenwood ter
—Albric O (Bernadette J) peddler h 46 Calhoun
—Alexander F in US Army r 70 Randolph
—Alexander H (Bella M) mach CVMfgCo h 51 Maynard
—Alexander L (Elizabeth P) (B M Small Co) 89 Euclid av h 227 College
—Alexander M (Elizabeth C) emp USA h 72 Sycamore
—Alexander N (H Nona P) h (9) 161 Sumner av
—Alfonso E (Agnes J) polisher VNCo h 185 Hancock
—Alfred rest wkr 827 Main r (5) 52 Wilcox
—Alfred (Viola) r 35 Clinton
—Alfred A (Nellie E) chief prod clk 55 Stockbridge h 57 Tyler
—Alfred C (Ida M) r 86 Alden
—Alfred G (Christine L) insp 55 Stockbridge h 44 Washington
—Alice r 235 Pine
—Alice Mrs clk 64 Park r (2) 820 State
—Alice wid Eldrige E rem to Boston
—Alice E Mrs r (2) 25 Margaret
—Alice L tchr 740 Chestnut r 134 Westminster
—Alice M tchr 53 Elliot r (3) 71 School
—Alice M housekpr r 27 Ashmont
—Alice M wid Harry E housekpr r 90 Buckingham
—Alice M wid John T r (7) 24 Coomes
—Allan service mgr 603 Columbus av h at Hatfield
—Allen J (Anne P) in US Army r 20 Taft
—Alonzo G chauf 504 St James av and trucking 71 Aberdeen rd h do

CITY COAL CO. *Coal - Fuel Oils - Koppers Coke* 145 ARMORY STREET - Tel. 4-7396

**FIELD, EDDY & BULKLEY** **INSURANCE**
**1200 MAIN STREET** **PHONE 4-1112**
**Policies of Every Kind in All the Best Companies**

**SMITH**

—Alphonso E waiter 140 Chestnut r 185 Hancock
—Amos C (Mabel E) chauf 36 Buckingham h 89 Catharine
—Andrew A (Isbella T) foreman Westinghouse h 408 Belmont av
—Andrew G (May D) tool crib wkr PM&GCo h 32 Wendell pl
—Andrew G Jr in US Army r 32 Wendell pl
—Anna Mrs r 32 Burr
—Anna wid Carlton r 13 Leslie
—Anna wid Frank r 30 Abbott
—Anna B steno 1531 Main r 420 Sumner av
—Anna M r 43 Walden
—Anne B r 51 Maynard
—Anne G married Andrew W Huffman
—Anne L tchr r 226 Fort Pleasant av
—Annie wid Samuel h 11 Standish
—Annie C wid William J r 20 Eldridge
—Annie E wid Daniel C h 43 Walden
—Annie W wid Louis E h (6) 120 Byers
—Anson A chauf 485 Central r 18 Wight pl
—Arch C (Helen L) with Mrs Josephine S Smith 16 Vernon h at Longmeadow
—Archie R (Rebecca B) gang boss USA h (1) 74 Boylston
—Arima J (Beatrice A) rem to Florida
—Arline L emp 220 State r 27 Clarendon
—Arthur C (Jean J) adv writer AmBCorp h 1716 Dwight
—Arthur C D student r 321 Long Hill
—Arthur J (Mabel P) foreman Westinghouse h (2) 52 High
—Arthur L (Delia M) railway mail clk B&A h 25 Trillium
—Arthur L (Dorothy M) in US Marines h 280 Dwight st ext
—Arthur W (Hazel M) planer hand 132 Birnie av h 94 Grandview av
—Augustus H (Josephine A) tchr 415 State h 86 Westford av
—Averill M clk ASCo r 34 Biltmore
—Barbara mech Westover Field r 698 Alden
—Barbara E r 181 Wilbraham av
—Barbara E student r 5 Caldwell pl
—Barbara E Mrs social wkr (703) 145 State h at Northampton
—Barbara J Mrs slswoman 1414 Main r 99 Draper
—Barbara M Mrs nurse 126 Jenness r do
—Beatrice Mrs r 171 Chestnut
—Beatrice D Mrs emp IMCo h 181 Wilbraham av
—Beatrice M clk (209) 1200 Main r 44 Washington
—Benjamin mach opr PM&GCo r 192 Pearl
—Benjamin in US Army r 52 Colfax
—Benjamin (Harriet D) emp Westinghouse h 244 Locust
—Bernard E (Cecelia V) emp 54 Colton r 181 Lebanon
—Bernard P ins slsman (801) 145 State h at W Spfd
—Bernice J Mrs clk AmBCorp r 86 Woodside ter
—Bertha E wid Julian r 539 State
—Bessie Mrs h (132) 786 State
—Bessie L r 11 Whittier
—Blanche E wid Fred r 245 Dickinson
—Bradford L in US Army r 164 Sherman
—Bridie G Mrs convalescent home 33 Hall h do
—Bros Taxi 112 State
—Byron C mach opr 55 Stockbridge r 46 Temple
—C Fred (Eva B) r (3) 140 Belmont av
—Carl (Mona) emp 309 Pasco rd IO h 1340 Boston rd
—Carl A (Marian S) chief clk TelCo h 195 Bristol
—Carl B clk 195 State h at WSpfd
—Carl E (Clara M) slsman 1621 Main h 105 Albemarle
—Carl E (Marjorie G) mgr (46) 1323 Main h 14 Continental
—Carleton J (Gertrude A) auditor The Third Nat Bank and Trust Co of Spfd 1391 Main h at WSpfd
—Carlton R (L Mildred) clk 195 Armory h at Hazardville Conn
—Carlyle A (Jean D) in US Navy r 37 Marlborough
—Caroline claims adjuster (401) 145 State r 10 Ingraham ter
—Carolyn comptometer opr 101 Taylor h at Chicopee Falls

**SMITH CARRIAGE CO**
**J Henry Valiquette prop R H Robinson gen mgr est 1827 automobile body repairing painting upholstering and glass fleet work our specialty 18-30 Park tel 2-4163—See p 29**

—Carrie E wid Louis C h (14) 6 Sumner av
—Catherine r 453 Union
—Catherine D insp BMTCo r 38 Brookline av
—Catherine V clk MMLInsCo r 72 Florida
—Cecelia B Mrs dental asst (306) 293 Bridge h at N Agawam
—Cecilia I clk USA r 52 Alderman
—Celia wid Charles h 44 Brookline av
—Celia wid William G r 91 Somerset
—Charles emp IMCo h (12) 69 Wilbraham rd
—Charles (Bertha) mach opr USA h (1) 220 Carew
—Charles A (Muriel W) bookbinder h 16 Belmont pl
—Charles A (Nellie A) foreman Chicopee h 153 Russell
—Charles D (Miriam T) chemist MCCo h 252 Locust
—Charles E mech IMCo r (1) 69 Wilbraham rd
—Charles F (Edna D) slsman h 41 Audubon
—Charles F (Gladys L) h 11 B
—Charles J Jr credit examiner Federal Intermediate Credit Bank 310 State h at Wilbraham
—Charles N (Alice F) wood carver 21 Harrison h 36 Sargeant
—Charles O J (Eleanor R) h (1) 2365 Main
—Charles R clk 95 State r 509 White
—Charles T slsman r 30 Salem
—Charles W assembler VNCo r 34 Biltmore
—Charline E Mrs packer DMCo h 164 Belmont av
—Charlotte mach opr BMTCo r 22 Clantoy
—Charlotte M wid James W h 22 Clantoy
—Christine L Mrs keyboard opr 53 Hillman r 44 Washington
—Christina L wid Francis h (10) 980 State
—Claire M clk MMLInsCo r 163 MassAv
—Clara P wid George E benchwkr 53 Wilbraham rd h 171 Oak Grove av
—Clarence rem to Pittsfield
—Clarence mech 464 St James av h at Bondville
—Clarence D (Madalin L) slsman Holyoke h 732 Allen
—Clarence J (Vera M) baggageman B&A h 59 Pennsylvania av
—Clarence L (Helen B) mgr 40 Liberty h at Longmeadow
—Clarence R Jr (Dorothy A) in US Navy h 71 Adams
—Clarence W (Reba G) photo engraver emp 340 Main r 182 Phoenix ter
—Claude emp B&A r 1797 Main
—Clement C (Marion M) mech eng MCCo Monsanto av IO h at Longmeadow
—Cleone F Mrs clk B&A r 5 Federal ct
—Clifford A (Florida I) in US Army h 31 John
—Clifford F city clk (105) 36 Court h 27 Suffolk
—College Shoppe (Rose A Gero) womens clothing (5) 52 Pearl
—Constance nurse Mercy Hospital r 187 Carew
—Constance E tel opr TelCo r 24 Whittier
—Cora E wid M Elmer h 87 Quincy
—Coston T (Fannie B) janitor Hotel Victoria h 40 Ashmun
—Coston T Jr (Jean B) rem to Virginia
—Dallas (Stella) oiler 55 Stockbridge h 132 Franklin
—Daniel L (Charlotte M) cashier Hartford Conn h 18 Eddywood
—Daniel N (Elizabeth A) elec USRCo h 133 Farnsworth
—David T (Marcia B) clk Scalemaster Service Inc 135 Union h at Boston
—Dennis J (Helen B) r 59 Rockland
—Donald pharmacist 165 Oakland r 136 do
—Donald L (Hedwig S) slsman SVOilCo h 696 Sumner av
—Donald R rem to New Hampshire
—Donald W in US Navy r 696 Sumner av
—Doris M packer Wilbraham r (330) 2142 Main
—Doris M married Robert J Cullen
—Dorothy Mrs clk 46 Hillman and 340 Main r 37 York
—Dorothy C wid Elton emp 21 Cypress r 115 Florence
—Dorothy E r 71 Aberdeen rd
—Dorothy E Mrs clk A&PCo r 57 Alden
—Dorothy E Mrs clk USA r 100 Federal
—Dorothy H clk 95 State r 9 Berendo
—Doword N chauf's helper 245 Chestnut r 42 Congress
—E Herbert (Dorothy W) supv SVOilCo h 97 Gillette av
—E O Sales Co Rudolph G Frilen pres-treas Edward J Young sec-asst treas whol grocers 471 Worthington
—E T Co (Ernest J Lamothe) steel products 158 Catharine and 187 Middlesex
—Earl W (Euphemia T) ins agt (624) 293 Bridge h at Ludlow
—Earle E (Louise C) insp 55 Stockbridge h 107 Gillette av
—Earle L (Margaret L) clk PO r 29 Sherman
—Ebb J h (44) 786 State
—Edith Mrs r 23 Bushw'ck pl
—Edith E bkkpr S Safe Deposit & Trust Co r 109 Chapin ter
—Edith H Mrs h 8 Lawndale
—Edith K Mrs slswoman 1454 Main r 136 Oakland
—Edna M Mrs r 184 Dunmoreland
—Edward A mgr 1704 Main h at Longmeadow
—Edward A (Louise H) tool dispenser AmBCorp h 182 College
—Edward F (Adele R) policeman h 197 Bowles pk ext
—Edward J chauf 2543 Main r 20 Auburn
—Edward J prin clk USA r 38 Brookline av
—Edward J (Ann E) mach opr AmBCorp h (1) 33 Arch
—Edward J (Virg'nia M) prod supv Washington DC h 129 Westford av
—Edward O (Pearl C) h 158 Forest Park av
—Edward P Jr (Dorothy E) asst traffic mgr AmBCorp h 100 Federal
—Edward R (Ethel M) bricklayer 1694 Main h 28 Nelson pl
—Edward S route slsman 2543 Main r 51 Sargeant
—Edward W (Elizabeth) drill press opr 4 Birnie av h at Palmer
—Edwin E (Florence Q) tchr 235 State h 407 Union
—Eileen tchr Thompsonville Conn r 75 Commonwealth av
—Eileen M credit clk 365 State h at WSpfd
—Eileen M Mrs bkkpr MDFCo r 66 Lancaster av
—Eleanor E wid Theodore r 88 Spring
—Eleanor H tchr Agawam h (12) 322 Union
—Eleanor V clk DMCo r 18 Eddywood
—Eliza H wid Daniel McL r 133 Farnsworth
—Elizabeth cook 26 Ridgewood ter r do
—Elizabeth F r 34 White
—Elizabeth M rem to Boston
—Elizabeth MacLean sculptor 70 Randolph r do
—Ella G r 346 Central
—Ellen wid James P h 40 Wareham
—Ellen J insp G&BMfgCo r 26 Hunt
—Ellen M librarian 44 Oak IO h (44) 40 High
—Ellsworth (Ruby) rem to Crystal Lake Conn
—Ellsworth F (Katherine A) driver SVOilCo h 39 Upland
—Elmer H (Jessie S) rem to Boston
—Elmer J (Gertrude S) mach CVMfgCo h 186 College
—Elmer L (Helena K) real est mgr 142 Albany h at Longmeadow
—Elton A slsman ASCo r 143 Maple
—Elton C (Helen D) slsman 195 Armory h 16 Montpelier
—Elwin D in US Navy r 75 Davenport
—Elwin L (Leafie E) in US Army r 116 Hancock
—Emily M Mrs h 77 Arcadia blvd
—Emma A wid Walter C r 725 Allen
—Emmett D in US Navy r 40 Ashmun
—Erdix T (Lulu C) physician 480 Belmont av h do
—Ernest C (Margaret C) police lieut Westinghouse h 11 Dorchester
—Ernest K clk 195 State h at Agawam
—Ernest L (Frances M) emp Baker Extract Co h 111 Bristol
—Erwin E (Irene M) h 111 Euclid av
—Essie J wid James drsmkr 68 Congress h do
—Estelle married Harold J Brunette
—Esther E wid Albert J winder Westinghouse r 203 Jasper
—Ethel in WAVES r 67 Narragansett
—Ethel Mrs emp 63 Chestnut r inq do
—Ethel F in WAC r 138 Park dr
—Ethel L fur finisher 297 Bridge h 47 Chase av
—Ethel M tchr Longmeadow r 36 Fountain
—Ethel M wid George H nurse 2087 Allen r do
—Eugene N (Grizzell M) h 914 Belmont av
—Eva H Mrs mach opr USA r 75 Davenport
—Eva M Mrs slswoman 1320 Main r 566 Page blvd
—Evan M (Helen M) mach opr Westinghouse h 60 Tilton
—Evylen A clk 1423 Main r 188 College
—Fannie P Mrs r 97 Florida
—Flora E sls promotion director 1414 Main h at Longmeadow
—Flora I wid Charles H r 94 Grandview av
—Florence D socialwkr Welfare Dept r 11 Standish
—Florence I clk real est dept Third Nat Bank and Trust Co of Spfd r 237 Bay
—Florence M steno WSpfd r 68 Everett
—Florence Q tchr 235 State r 407 Union
—Frances assembler 4 Birnie av r 99 Washington
—Frances wid Albert r 126 King
—Frances G Mrs teletype opr 95 State r 14 Scott
—Francis E prod asst USA r 100 Euclid av
—Francis H (Anna Marie) chauf 435 Dwight h 52 Malden
—Francis K in US Army r 171 Oak Grove av
—Francis M (Anne L) record supv TelCo h 125 Mulberry
—Frank r 18 Wight pl
—Frank C (Dorothy E) mach opr USA h 37 York
—Frank J slsman ASCo r 420 Sumner av
—Frank S (Kathleen S) foreman E Longmeadow h 74 Sylvan
—Fred (Betty C) driver 250 Albany h at WSpfd
—Fred B (Mildred H) assembler Westinghouse h 14 Dresden
—Fred C (Smith's Billiard Academy) 207 Worthington r 24 Mountainview
—Fred E mill supt 74 Birnie av h at Agawam
—Frederick K r 1974 Main
—Frederick L (Louise E) h 23 Beaumont ter
—Frederick T in US Navy r 40 Ashmun
—Freeland r 38½ Harrison av
—Geneva M cashier 1394 Main r 21½ Bancroft
—George emp 275 Chestnut h at WSpfd
—George A clk 22 Hanover h at Holyoke
—George A (Anna E) h 11 Laurel
—George B (Maud G) asst sec Monarch Life Ins Co 365 State h 43 Eckington
—George D (Catherine M) mach opr Thompsonville Conn h 646 Sumner av
—George E in US Army r 26 Hunt
—George E r 33 Grant

**Diamonds** **M. J. KITTREDGE, Inc.** **Silverware**
**Jewelry** **1354 Main Street** **Watches**

GOLDTHWAITE, PRESTON AND OLMSTEAD, INC.
HAMPDEN COUNTY GENERAL AGENTS THE TRAVELERS INSURANCE CO. INDEMNITY CO. FIRE INS. CO.

—George F (Minnie) receiver WSpfd h (4) 40 Warriner av
—George H (Veronica S) aircraftwkr E Longmeadow r 30 Bancroft
—George H R (Emma H) supv TelCo h 24 Whittier
—George N student r 64 Essex
—George T (Elizabeth W) supv Traffic Dept 653 Page blvd h at E Longmeadow
—George Walter Vincent Art Gallery State (City Library Assn Grounds)
—Georgie E Mrs died Dec 24 1943 age 84
—Georgina M h 43 Belmont av
—Gerald'ne Mrs (Specialty Dress Shop) 352 Bridge r 321 Long Hill
—Geraldine M priv sec VNCo r 34 Norfolk
—Gerard J (Helen A) mach h 257 Wilbraham rd
—Gertrude rem to Milford
—Gertrude E insp USA h 1363 Dwight
—Gertrude L slswoman 1414 Main r (6) 2353 do
—Gertrude M r 188 College
—Gertrude N bkkpr 69 Pease r (5) 29 Federal
—Gertrude S Mrs r 360 Dwight rd
—Gilbert E acct (36) 25 Harrison av r inq do
—Gilbert P (Elizabeth M) in US Army h 30 Putnam cir
—Gladys slswoman 1502 Main r 426 Goodwin
—Gladys M typist Registry of Deeds r 934 State
—Glenroy R (Eva M) painter h 23 Geneva IO
—Gloria M clk Newark NJ r 73 Tyler
—Gordon A (Mildred A) in US Army h (5) 92 Woodside ter
—Gordon C rem to Worcester
—Gordon F (Dorothy S) service man 594 State h 88 Monmouth
—Gordon G (Dora W) office mgr 140 Lyman h (19) 415 Belmont av
—Grace L wid Edward A r 27 Suffolk
—Harmon S (Edith E) clk 385 Liberty h 109 Chapin ter
—Harold rubberwkr USRCo r 18 Quincy
—Harold (Ida) r 2167 Main
—Harold C in US Marines r 44 Draper
—Harold D in US Army r 36 Lakeside
—Harold G (Dorothy M) grinder IMCo h 44 Draper
—Harold S janitor 44 State r 7 Mattoon
—Harold T r 808 State
—Harold T office mgr (408) 31 Elm h at Chicopee
—Harry mach opr USA r 69 Pearl
—Harry B (Beatrice) dist mgr 265 State h at Longmeadow
—Harry C (Evelyn M) waiter 140 Chestnut h 64 Essex
—Harry F (Marion R) emp USA h 19 Pleasant
—Harry K (Alice) emp 172 Chestnut h (2) 820 State
—Harry K (Millicent E) emp 55 Stockbridge h 2 Evergreen rd
—Harry L (Lillian) clothing and tailor 2093 Main h 67 Narragansett
—Harry W (Frieda L) optometrist (207) 1537 Main h 142 Fountain
—Harvey emp MCCo r 96 Sharon
—Hattie E drsmkr emp 1514 Main h 28 Greenwich
—Hattie G wid Newcomb A h 14 Brown
—Hayden E (Roseanna J) elec CVMfgCo h 37 Sargeant
—Hazel K Mrs tel opr H L Handy Co r 66 Fort Pleasant av
—Hazel M in WAC r 168 Phoenix ter
—Hazor J (Elizabeth E) consulting eng 39 Pratt h do
—Helen A Mrs clk CFalls r 62 Florence
—Helen B nurse 115 Dartmouth ter r do
—Helen B Mrs bkkpr The Third Nat Bank & Trust Co of Spfd 1391 Main h at Longmeadow
—Helen D Mrs clk 1327 Main r 16 Montpelier
—Helen F married Frank L Oakes rem to Hartford Conn
—Helen H garmentwkr Chicopee r 24 Noble
—Helen M bkkpr 78 Hillman r 20 Firglade av
—Helen M clk Chicopee r 19 Clifford
—Helen T wid William E pharmacist 228 Eastern av r 61 Mountainview
—Helena wid Fred H h (7) 147 Sumner av
—Helena M clk VNCo r 34 Norfolk
—Henry clk Hotel Clinton r 573 State
—Henry (Dorothy H) in US Army r 9 Berendo
—Henry A (Mary) polisher Westfield h 30 Bancroft
—Henry E (Clara A) clk NYNH&H h (7) 789 State
—Henry E (Irene L) clk E Longmeadow h (1) 40 Oswego
—Henry H letter carrier PO 436 Dwight h at Thompsonville Conn
—Henry M (Cora M) h 43 Littleton
—Henry W (Ella) miller USA h 26 Hunt
—Herbert A (Lilla E) h (1) 294 Sumner av
—Herbert E (Hattie M) foreman 55 Stockbridge h (6) 2353 Main
—Herbert F (Theresa E) grinder h (8) 28 Wilcox
—Herbert L (Delina) clk WSpfd h 17 Sycamore
—Herbert N (Beatrix C) clk Westinghouse h 45 Duryea
—Herman J (Ruth R) chauf GBCo h 42 Dymon
—Hilma L Mrs steno S Safe Deposit & Trust Co r 51 State
—Hinsdale h 310 Union
—Hinsdale Jr (Margery) (Nikor Products Company) (4th fl) 15 Park h at Suffield Conn
—Homer in US Navy r 105 Albemarle
—Homer A (Cecelia B) mgr 484 Worthington h at N Agawam
—Horace Fund The office S Institution for Savings 63 Elm
—Howard B (Phyllis) projectionist 171 State h 53 Bangor
—Howard H emp city r 177 Chestnut
—Howard I ins (501) 44 Vernon r 1968 Main
—Howard J (Helen V) special clk PO h 91 Dwight rd
—Howland C (Margaret E) in US Army and with The F A Bassette Co 53 Hillman h at Longmeadow
—Hudson A (Frances G) insp Chicopee h 14 Scott
—Humphrey J (Lena A) constructionwkr WSpfd h 17 Sullivan
—Hyman K (Jeannette S) plater Westinghouse h 51 Draper
—Ida F wid Ellerton F h 15 Tiffany
—Ida I wid Frank C died April 10 1944 age 80
—Ida M bkkpr 296 Main h 878 Worthington
—Ida M r 177A William
—Irene Mrs waitress r 2158 Main
—Irene M Mrs convalescent home 111 Euclid av r do
—Irving J in US Army r 36 Queen
—Isabella M leatherwkr 93 Orleans r 68 Lawndale
—Isabella T Mrs clk 132 Birnie av r 408 Belmont av
—Isadore (Pauline) mgr Chicopee h 52 Colfax
—Isiah Jr (Jerushia) forger USA h 21 Lebanon
—Israel B in US Army r 67 Narragansett
—J Edward buyer 1621 Main h 143 Maple
—J Frank (Theresa F) rem to Boston
—J H Mfg Co (Jesse H Smith) brushes 45 Warwick
—J Thoburn (Viola B) asst trust officer The Union Trust Co h 17 Eddywood
—Jack in US Army r 735 Belmont av
—Jack (Bertha) in US Army r 8 Butler
—James emp SGLCo r 119 Quincy
—James foreman USA r 19 Clifford
—James (Isabella R) r 68 Lawndale
—James A (Carolyn O) in US Army r 152 Lebanon
—James E r 73 Tyler
—James H (Hazel K) emp 32½ Fort Pleasant av h 66 do
—James H (Katherine M) tchr 1170 Carew h 80 Pasco rd IO
—James K (Alice) atdt B&A h 145 Essex
—James P (Helen H) treas Holyoke Card & Paper Co 95 Fisk av h 270 Maple
—James P Jr in US Army r 270 Maple
—James S (Alice G) gasoline 175 Spring h 37 Warriner av
—James S (Mae E) garage atdt 16 Bliss h (2) 31 Maple
—Janet M clk MMLInsCo r 57 Queen
—Jean D Mrs priv sec 132 Birnie av r 37 Marlborough
—Jeanne M student r 64 Essex
—Jeannette C tel opr 283 Worthington h at Feeding Hills
—Jennie married Herman Rubin
—Jennie C wid Peter M h 56 Edgewood
—Jeremiah clk 1295 State h at Wales
—Jesse H (J H Smith Mfg Co) 45 Warwick h at Conway
—John A (Gladys M) emp VNCo h 467 Dickinson
—John C student r 410 Chestnut
—John C (Ottama) emp AmBCorp h 99 Fernwold
—John D Inc William Clark pres-treas druggists 1611 Main
—John E dept mgr 1621 Main r inq do
—John F (Eileen D) prod supt USA h 602 White
—John F (Pauline) cutter 317 Dwight h 106 Burghardt
—John G (Bertha R) (Collins & Smith Welding Co) 185 Union h at E Longmeadow
—John H in US Navy r 94 Pearl
—John H r 177 Belvidere
—John H (Dorothy J) in US Navy r 57 Queen
—John H (Mary A) h 68 Everett
—John J (Eileen M) service and installation mgr 55 Emery h 66 Lancaster av
—John J (Margaret M) watch eng E Longmeadow h 14 Woodlawn
—John J (Mary C) prod supt CFalls h 52 Thornton
—John J Jr in US Navy r 14 Woodlawn
—John P (Mabel S) insp 55 Stockbridge h 94 Pearl
—John R emp 1255 Main r 81 Bliss
—John T (Anna B) stock clk MCCo h 68 Fresno
—John T (Catherine L) h 38 Brookline av
—John W (Agnes R) in US Army r 29 George
—John W (Henrietta E) emp city h 276 Belmont av
—John W (Myrtle F) slsman 21 Clinton h at Huntington
—John W (Vera L) foreman WSpfd h 105 Dickinson
—Jonas J r 12 Hollywood
—Jonas M (Mary L) caretaker 128 Hancock h 36 Queen
—Joseph (Ethel I) janitor 1200 Main h 138 King
—Joseph A janitor WSpfd r 28 Auburn
—Joseph A (Madeline J) supt (509) 33 Lyman h 163 MassAv
—Joseph C (Frances M) emp GBCo h 33 Jefferson av
—Joseph C (Frances M) chauf SGLCo h 188 Carew
—Joseph E (Eleanor R) cable splicers helper 283 Worthington h at Feeding Hills
—Joseph P barber (208) 1634 Main r 24 Sumner av
—Joseph P (Claire M) optician emp 272 Bridge h 94 Oswego
—Joseph P (Mary E) slsman ASCo h 34 Biltmore
—Joseph P Jr (Ella V) insp 10 h 88 Maryland
—Josephine wid Otto M h 811 Worthington
—Josephine F Mrs h 34 Norfolk
—Josephine S Mrs clothing 16 Vernon r 140 Chestnut
—Julia wid Albert Y h 21½ Bancroft
—Julia A wid James h 127 Denver
—Julia S steno WSpfd r (3) 35 Long Hill
—Julius (Anna) mach opr Chicopee h (2) 64B Osgood
—June M Mrs bkkpr 226 Worthington h at E Longmeadow
—K Louise clk 3d fl 1200 Main r (5) 290 Sumner av
—Katherine wid Michael J h 188 College
—Katherine A clk 1423 Main r 188 College
—Katherine E wid Charles P h 24 Alden
—Katherine A Mrs steno TelCo r 39 Upland
—Katherine E wid Charles P h 24 Alden
—Katherine E wid Leon h (5) 290 Sumner av
—Katherine I clk MMLInsCo r 37 Warriner av
—Kathryn S tchr 221 Bay r 31 Thompson
—L C & Corona Typewriters Inc George G Carr mgr 282 Worthington
—L Ione wid Albert L r 12 Florida
—L Philip slsman Chicopee h 52 Alderman
—Laura D Mrs waitress 479 State r (4) 28 Wilcox
—Lawrence J (Winnie D) commissioner public health (35) 36 Court h 84 Wexford
—Lawrence M (Dorothy G) bus opr StRy h 74 Gresham av
—Leland W tchr 235 State h at WSpfd
—Leon emp 55 Stockbridge r 46 Temple
—Leona R Mrs sls clk 1496 Main h 182 College
—Leonard C (Jessie E) janitor (224) Municipal Bdg h 400 Hancock
—Leonard K student r 29 Sherman
—Leonard L (C Virginia) mach 55 Stockbridge h 7 Manor rd
—Leonard O emp USA h (6) 257 Union
—Leopold J (Pearl) foreman CVMfgCo h 135 Ingersoll Grove
—Leroy mach USA h 259 Harkness av
—Leslie W (Janis F) maintenance man 339 Worthington h at CFalls
—Lesslie W (Ruth P) in US Army r 3 Burton
—Lester F (Sadye A) assembler Westinghouse h 5 Caldwell pl
—Lester H (Helen C) special meter tester WMass ElecCo h 28 Thorndyke
—Lester I (Velma A) mach opr h 35 Cameron
—Lewis G (Ruth C) printer emp 53 Hillman h at Longmeadow
—Lillian Mrs steno 2108 Columbus av h 104 Spring
—Linnie M wid Arthur L nurse (30) 8 Oak Grove av h do
—Lloyd A (Louise) rem to N Wilbraham
—Lois married Olivio A Lopes
—Louis (Sally) insp r 318 Franklin
—Louis A chef r 241 Worthington
—Louise r 36 Mattoon
—Louise E Mrs emp (616) 29 Worthington r 23 Beaumont ter
—Lucille G r 15 Alsace
—Lucy wid William J r 455 Carew
—Lucy C wid Charles H h 2429 Main
—Luke A (Frances R) electrotyper emp (610) 29 Worthington h 16 Marble
—Luke J (Katherine L) mech CFalls h 19 Clifford
—Luke J Jr in US Army r 19 Clifford
—Lula M died Aug 24 1943 age 62
—M Carey interviewer 282 Dwight h at Palmer
—M Ellerslie tchr 972 Carew h at Thompsonville Conn
—M Elmer died Dec 21 1943 age 72
—Mabel E Mrs cook 35 Eastern av r 89 Catharine
—Mabel P Mrs matron Police Dept and furn rms 52 High r (2) do
—Madalin L Mrs slswoman 1390 Main r 732 Allen
—Mae B Mrs cashier ASCo r 79 Marsden
—Mae F agt Pacific Fire Ins Co mgr Bankers & Shippers Ins Co of N Y and mgr Jersey Ins Co of N Y (417) 1200 Main h at Holyoke
—Malvina Mrs mep MBCo h (1) 440 Union
—Manuel F (Alexina B) eng NYNH&H h 15 Sylvan
—Marcia E housekpr r 19 Lawndale
—Margaret r 30 Abbott
—Margaret Mrs emp 2053 Main r 1797 do
—Margaret wid James E h (112) 786 State
—Margaret A beauty shop (404) 1490 Main h (7) 83 Winter
—Margaret E auditor (401) 145 State h at CFalls
—Margaret E tchr Warwick r 27 Clarendon
—Margaret E wid George J emp PM&GCo h 14 Morgan

ALBERT C. WHITE, JR., INC.
293 BRIDGE STREET TELEPHONE 2-5109
COMPLETE INSURANCE SERVICE

REAL ESTATE MANAGEMENT SALES and APPRAISALS
MACMILLAN & SON
REALTORS
154 BROADWAY TEL. 6-8338
ALL FORMS OF INSURANCE MORTGAGE LOANS

—Margaret H r 43 Belmont av
—Margaret M emp 170 Buckingham r do
—Margaret M asst draftsman USA r 133 Littleton
—Margaret M wid Thomas M h 420 Sumner av
—Marie nurse S Hospital r do
—Marie C packer DMCo r 164 Belmont av
—Marion emp PM&GCo h (472) 2132 Main
—Marion F married Philip Short
—Marion S wid Harold E r 36 Lakeside
—Martha B Mrs steno (411-418) 146 Chestnut r 926 Worthington
—Martha D cashier SGLCo r 99 Euclid av
—Martha H student r 270 Maple
—Martha H wid William h (5) 29 Federal
—Mary Mrs asst lunch dept 235 State r 34 Bartlett
—Mary Mrs furn rms 59 Bradford r do
—Mary wid David h 29 Central
—Mary wid John r 49 Mayfair av
—Mary A student r 14 Woodlawn
—Mary A wid C Howard h 62 Wilbraham av
—Mary A wid John F r 203 El Paso
—Mary C seamstress ASCo r (7) 83 Winter
—Mary E emp BBNCo r (4) 191 Pine
—Mary E wid George h 75 Commonwealth av
—Mary F clk 621 Worthington r 30 Abbott
—Mary F O wid Robert A r (44) 40 High
—Mary M sub tchr r (10) 980 State
—Matthew J (Theresa M) baker GBCo h 350 Liberty
—Matthew S h 83½ 10th
—Maude E tchr 740 Chestnut h 190 Locust
—Maurice K (Zelda Z) (Arrow Coat & Towel Supply) 19 Locust h 53 Shawmut
—Maurice M in US Navy r 75 Davenport
—Max A (Udis J) shoe repr 913 Dwight h 83 Prospect
—May L r 15 Cliftwood
—Merton C (Eva J) civil eng h 245 Arthur
—Mervin F (Maybelle E) railway mail clk h 163 Bloomfield
—Michael F (Margaret T) guard H L Handy Co Garage h 133 Littleton
—Michael J died Feb 16 1944 age 72
—Michael J (Clara M) h 14 Suffolk
—Mildred A Mrs clk WSpfd r (5) 92 Woodside ter
—Mildred I h 9 Keith
—Mildred L insp USA r 32 Wendell pl
—Milford L insp USA h (330) 2142 Main
—Millard L pres-treas Millard L Smith Co (401-402) 1421 Main h at E Longmeadow

**SMITH MILLARD L CO**
**Millard L Smith pres-treas general insurance (401-402) 1421 Main**

—Mina wid Alexander M B nurse 213 Oakland h do
—Minerva wid Oscar H rem to Chester
—Mimie Mrs mach opr BSTWks r (4) 40 Warriner av
—Minnie R wid Henry h 53 Appleton
—Mitchell L (Ida N) assembler CVMfgCo h 66 Prospect
—Morey W slsman 49 Hampden h at Hazardville Conn
—Morris (Charlotte) (Smith's Auto Metal Works) 153 Carew h do
—Morris (Sara K) rem to NY
—Moses h 1092 Main
—Muriel B Mrs asst laboratory aide USA h at SHad
—Muriel H Mrs socialwkr (546) 196 Worthington h at Westfield
—Myrtle V steno Hartford Conn r (30) 8 Oak Grove av
—N Hayden (Clara B) foreman VNCo h 164 Sherman
—Nancy J r (2) 31 Maple
—Natalie J student r 23 Middlesex
—Nathan B rem to Los Angeles Cal
—Nellie A wid Fred W h 62 Warner
—Nellie G h 38 Chase av
—Nellie W wid Elery D r 97 Gillette av
—Nelson A (Ursula) grinder E Longmeadow r 18 Crown
—Newcomb A died Sept 19 1943 age 81
—Newell A (Rita D) collector The Price & Lee Co h 834 Wilbraham rd
—Norman H (Helen) in US Navy r 2473 Roosevelt av
—Ola J wid Francis F h 182 Wrentham rd
—Olive tchr 45 Sumner av r 86 Whittier
—Omar B (Mae B) mach Westinghouse h 79 Marsden
—Oron F (Raine B) in US Army r 99½ High
—Oscar mach opr AmBCorp r 1968 Main
—Patricia C steno (420) 436 Dwight h at Palmer
—Paul M in US Navy r 163 MassAv
—Paul P prod man Westinghouse r 52 Alderman
—Paul R (Eleanor P) r 28 Wesson
—Pauline Mrs mach opr USA r 106 Burghardt
—Pauline M priv sec 115 Dwight r 22 Howard
—Perry M in US Army r 177 Belvidere
—Peter F (Pauline C) carp 227 Redlands h do
—Peter J slsman h 410 Chestnut
—Peter J Mrs (Mary M) died Dec 18 1943 age 47
—Philip W in US Army r 26 Hunt
—Phillip W (Pearl M) in US Army h 349 Taylor
—R Blaine (Jeannette C) woodwkr USA h 70 Andrew

**SMITH R H MFG CO THE**
**Charles E Toomey pres-mgr Harry Jonas v pres-treas John P Dowling clk rubber faced type printing stamps stencils name plates and badges 367 Worthington—See p 177**

—R Leon (Thelma B) eng AmBCorp h 18 Herman
—Raine B Mrs clk 1379 Main r 99½ High
—Ralph A (Charline E) toolmkr 41 Taylor h 360 Dwight rd
—Ralph E (Helen M) fireman SFD h 103 Westford cir
—Ralph J (Bernice J) set-up man PM&GCo h 86 Woodside ter
—Ralph J (Sophie) clk Holyoke h 12 Hollywood
—Ray C (Sunday Z) reporter Spfd Republican h 10 Andrew
—Ray M toolmkr 55 Stockbridge r 53 Maynard
—Raymond mach opr WSpfd r 18 Wight pl
—Raymond J emp 128 Hancock r 36 Queen
—Raymond L in US Navy r 182 College
—Raymond L eng Westinghouse r 1537 Carew
—Raymond P (Mary A) chauf WSpfd h 63 Norwood
—Raymond S (Louise McC) dist mgr Homer City Pa h 70 Randolph
—Raymond U (Marion R) mach Westinghouse h 15 Burr
—Reginald C (Alberta H) mach AmBCorp h 42 Linden
—Richard A (Dorothy E) in US Army r 57 Alden
—Richard A (Rita D) mgr 2208 Main h 60 Lester
—Richard B (Jean C) asst unit supv 365 State h 22 Reed
—Richard B Jr in US Navy r 70 Andrew
—Richard R in US Navy r 133 Littleton
—Rita beauty shop 140 Boston rd r 166 State
—Rita B married Herman J La Perle
—Rita M clk (336) 436 Dwight r 94 Pearl
—Robert mach CVMfgCo r 30 Montrose
—Robert (Esther W) in US Army r 105 Dickinson
—Robert A (Kathleen M) route slsman 134 Cass h 34 Florida
—Robert C barber emp 190 Worhtington r 1945 Main
—Robert F (Martha A) prof AmIntCol h 52 Dunmoreland
—Robert H (Agnes) mach opr h 83 Wilmont
—Robert H (Edith K) rem to Worcester
—Robert J (Elvida W) in US Army h 203 El Paso
—Robert J (Esther M) rem to Chicago Ill
—Robert M (Martha B) slsman MBCo h 926 Worthington
—Robert O eng B&M h 30 Arch
—Robert O Mrs (Anna B) died Feb 22 1944 age 69
—Robert P (Marion S) sheet metalwkr h 88 Kenyon
—Robert W (Mae G) sls mgr 294 Plainfield h 63 Kensington av
—Rodney H (Elizabeth L) emp MDFCo h 71 Princeton
—Rodney L (Geraldine D) auto parking 32 Fort and 23 Hampden h 321 Long Hill
—Rodney L Jr in US Army r 321 Hill
—Roger C (Elizabeth M) mgr 10 Orange h 24 Dickinson
—Roger W (Eve) counterman 470 Columbus av h 479 Allen
—Roland P (Irene E) in US Navy h 57 Grover
—Rolland R tchr 235 State h at Longmeadow
—Roxie C Mrs h 112 Florence
—Roy E (Frances E) in US Army r 43 Florentine Gardens
—Roy G (Margaret H) filer VNCo h 65 Lansing pl
—Roy L (Helen A) clk VNCo r 62 Florence
—Roy R in US Army r (2) 744 State
—Rubie C wid John E housewkr r 26 Eagle
—Ruby L grinder WSpfd h 44 Scott
—Russell A (Yvonne L) clk AmBCorp r 71 Aberdeen rd
—Russell S in US Navy r 25 Trillium
—Ruth A rem to E Longmeadow
—Ruth M married Nathan S Davis
—Ruth M comptometer opr PM&GCo r 163 MassAv
—Sadie E clk B&M r 43 Belmont av
—Sally Mrs treas-clk Springfield Sash & Glass Co Inc 28 Belle r 318 Franklin
—Samuel in US Army r 26 Maynard
—Samuel (Anna P) in US Army r (7) 170 Orange
—Samuel (Dorothy A) emp CVMfgCo h 12 Holyoke
—Samuel (Ida R) used clothing 586 Dwight h 22 Brookline av
—Samuel (Ruth) watch repr (305) 1597 Main r 177 Prospect
—Samuel D (Eva H) eng emp 161 Armory h 75 Davenport
—Samuel H (Hattie E) h 131 King
—Samuel L (Sarah T) in US Army h 17 E Hooker
—Samuel N (Irene L) in US Army h 113 Penrose
—Sara E tchr 479 Chestnut h (7) 114 Byers
—Seldon C (Ruth C) in US Army r 92 Maynard
—Seneca E in US Army r 111 Euclid av
—Seymour (Ida M) eng G&BMfgCo h 168 Phoenix ter
—Seymour M (J Elizabeth) mgr 124 State h 57 Appleton
—Sheldon S (Dorothy) (The Worthington Co) (218) 29 Worthington h 15 Alsace

—Sherman M (Rose C) chauf 245 Chestnut h 29 Allendale
—Sherwood (Rachel) in US Army h 33 Congress
—Shirley slswoman 1502 Main h at Agawam
—Sidney H (Marguerite H) foreman USA h 269½ Dwight rd
—Simon S in US Navy r 92 Belle
—Sophia B clk 1379 Main r 107 Brunswick
—Sophia G wid Samuel r 572 Tiffany
—Spencer F (Marjorie R) v pres-mgr Carlisle Hardware Co 1548 Main h 106 Magnolia ter
—Stanley H deputy collector (402) 436 Dwight h at Holyoke
—Stanley M (Viola A) policeman h 838 Alden
—Stanley O (Louise B) prin High School of Commerce h 194 Middlesex
—Stephen (Mary S) interior decorator 86 Whittier h do
—Sterling E (Florence M) polisher E Longmeadow h 79 Oswego
—Sterling E (Mary J) in US Army h 177 High
—Stewart R (Cleone F) r 5 Federal ct
—Thelma Mrs slswoman r 2167 Main
—Thelma Mrs r 24 Quincy
—Theodore A (Lauretta M) insp 132 Birnie av h 23 Vermont
—Theodosia student r 321 Long Hill
—Thomas E mach opr USA r (7) 83 Winter
—Thomas M r 125 Prentice
—Thomas R (Eleanor H) shop foreman 395 Liberty h (6) 133 Sumner av
—Unity B wid Frank D r 18 Pershing ter
—Vera L Mrs housewkr h 73 Tyler
—Verna A clk TelCo r 93 Magazine
—Vernon E emp 33 Lyman r 2429 Main
—Victor asst mgr 1488 Main h at Boston
—Viola G rem to Everett
—Virginia J Mrs r 111 Euclid av
—Vivian L clk 1924 Main r 12 Hollywood
—Wallace M (Virginia M) mach adjuster USA h 4 Littleton
—Walter B (Necia W) mach opr MCCo h 31 Caldwell pl
—Walter E (Bernice M) assembler Westinghouse h 31 Manchester ter
—Walter G crane opr NYNH&H r 420 Sumner av
—Walter H (Barbara W) acct Westinghouse h 17 Longfellow ter
—Walter J (Bernerdine L) in US Navy h 105 Suffolk
—Walter L (Genevieve L) in US Army h 565 Union
—Walter M h (4) 2708 Main
—Walter S (Johanna) mach opr h 22 Acme pl
—Warren A (Margaret F) clk PO h 83 Florence
—Warren W in US Navy r 75 Davenport
—Wells B (Eva M) investigator 95 State h 566 Page blvd
—Wendell L scraper VNCo r 24 Sherman
—Wilbert J h 38 Douglas
—Wilbur H (Harriet P) auditor W Warren h 177 Belvidere
—Wilfred A clk USA h at Longmeadow
—Willard C (Hilma M) cutter 162 Chestnut h (J) 51 State
—Willard F (Nellie G) h 122 Essex
—William r 1968 Main
—William steamfitter WMassElecCo r 1036 Main
—William (Lura E) in US Merchant Marine h 224 El Paso
—William A (Edna) dept mgr 1327 Main h 85 Jefferson av
—William A (M Louise) fireman SFD h 229 Oak Grove av
—William E in US Army r 133 Littleton
—William H in US Navy r 420 Sumner av
—William H (Barbara) supv (209) 44 Vernon h 126 Jenness
—William H (Etta F) barber WSpfd h 173 Daviston
—William H (Isabelle K) in US Army h 30 Ford
—William H 2d (Rose V) asst treas Springfield Institution for Savings 63 Elm and treas Wesson Memorial Hospital 140 High h at Longmeadow
—William J trucking 298 Central r do
—William J in US Marines r 455 Carew
—William J (Florence N) rem to E Longmeadow
—William J (Ruth M) bus opr StRy h 244 Commonwealth av
—William L emp USA r 122 Chestnut
—William L (Laura) molder CVMfgCo h 264 Wilbraham rd
—William M (Bessie C) insp Westinghouse h 27 Clarendon
—William P mach BMTCo r 22 Clantoy
—William S (Helen M) drop forger USA h 33 Hawthorne
—William W (Katherine) administration asst USA h (4) 59 Federal
—Winifred nurse S Hospital r do
—Winthrop G officer in charge (409) 436 Dwight r inq do
—Wolcott M (Lillian) radiowkr Chicopee h 79 Ashbrook av
—Wyman H (Lillian S) eng emp 243 Worthington h at Ludlow
—Zelia M r 42 Linden

BUILDING MATERIALS
WOODWORK
838-852 State Street
HAMPDEN-ELY CO.
PAINT & HARDWARE
CURTIS WOODWORK
*Telephone 7-3501*

WHITNEY INSURANCE ASSOCIATES
ALL FORMS OF INSURANCE
WILLIAM A. HURLEY - DANIEL M. WALSH, Jr.
18 Vernon St. Phone 4-8241

—& Wesson Inc Harold Wesson pres Frank H Wesson v pres-treas Daniel B Wesson asst v pres George P Chapin sec David H Murray asst treas-sls mgr mfrs revolvers and light rifles 55 Stockbridge
Smith's Auto Metal Works (Morris Smith) auto body body reprs 153 Carew
—Billiard Academy (Fred C Smith) 207 Worthington
Smitherman James R in US Army r 54 Essex
—John F r 24 Union
Smithies William J (Violet M) in US Army h 48 Temple
Smola Bertha K mach opr PM&GCo r 97 Parker 10
—Bronislaw S in US Army r 8 Falmouth 10
—Edward T (Lena N) mach PM&GCo r 97 Parker 10
—Felix J (Helena H) carp h 8 Falmouth 10
—Henry J (Nellie T) foreman PM&GCo h 32 Putnam cir
—John J (Clara L) in US Army h 10 Falmouth 10
—John J (Helen P) drop forger USA h (6) 147 Wilbraham av
—Joseph F (Emily T) alcohol still opr MCCo h 81 Michigan 10
—Katarzyna E wid Franciszek h 97 Parker 10
—Laura M mach opr AmBCorp r 8 Falmouth 10
—Mieczyslaw F in US Army r 8 Falmouth 10
—Stanley L (Stella M) plumber Westinghouse h 95 Parker 10
—Stella H mach AmBCorp r 8 Falmouth 10
—Tadeusz J (Valburga O) toolmkr VNCo h 186 Mazarin 10
Smolkiewicz John J (Eva A) chipper CVMfgCo h 364 Worcester 10
—Joseph J in US Army r 364 Worcester 10
—Sophie A coiler BMTCo r 364 Worcester 10
Smore Anna A Mrs furn rms 180 Union h do
Smulek Joseph D (Rozalia C) court interpreter h 44 Leonard
Smullen Glenna H Mrs filing clk 365 State r 104 Spring
—John H (Glenna H) r 104 Spring
Smus Anne T married Harold G Stanley
—Estelle waitress 193 Worthington r 52 High
—John J (Tekla) emp HC&PCo h 67 Moore
—Joseph P in US Army r 67 Moore
—Raymond J in US Army r 67 Moore
Smutek Walter (Wanda) molder Spfd Bronze & Aluminum Co h 37 Governor
Smygiel Joseph in US Army r rear 248 Sharon
Smyrl George A (Kathlyn G) physical therapist (808) 1387 Main h 194 Dwight rd
—Kathlyn G Mrs bkkpr 1252 Main r 194 Dwight rd
Smyth Allan sta eng 70 Chestnut h 85 Cleveland
—Ann M accounting clk Federal Land Bank 310 State h at Thompsonville Conn
—Bernard T J (Lena B) lwyr and chief probation officer District Court 208 Broadway h 109 Melha av
—David A (Helen L) asst foreman USA h 11 Arion pl
—Ford B (Elva R) supervising repman WMassElecCo h 112 Edgemont
—Jean E clk 140 Wilbraham av h at Thompsonville Conn
—Marion E nurse US Navy r 112 Edgemont
—Mary G tchr WSpfd h 112 Armory
—Mary M steno Office Price Administration r 109 Melha av
—Mildred L married William Kindness
—Thomas R emp 245 Chestnut r 85 Cleveland
—W Hamilton r 282 Belmont av
—William E (Hattie B) bkkpr 50 Maple h 56 Balfour dr
Smythkowski Genevieve T clk NY r 20 Quebec 10
—Josephine H r 20 Quebec 10

**SNADD OVILA J**
**(Esther M) asst agency mgr Equitable Life Assurance Society of the United States 3d fl Security Bdg 44 Vernon h (4) 23 Federal—See p 109**

Snair William H (Barbara K) in US Army h 117 Firglade av
Snead Sarah B wid William h 118 Quincy
Sneckner Letitia M wid Eugene L rem to NY
—Margaret R rem to NY
Sneddon Jemina clk (401) 145 State h at N Wilbraham
Snell Anna E married Linwood M Jones
—Ernest E (Mae L) stock clk 1548 Main h 33 Grant
—Mae L Mrs slswoman 1414 Main r 33 Grant
—Pauline E wid William E clk ASCo h 35 Daytona
—Robert B in US Army r 461 Armory
—Robert E (Doris B) in US Navy r 66 Morris
—Sadie D wid John P r 58 Chester
—William E died Feb 10 1944 age 60
—see Schnell
Snelling May J wid William h 1644 Allen
Snider Abraham (Fannie) painter h 6 Allendale
—Louis in US Navy r 6 Allendale
—Raymond E (Margaret W) traffic mgr G&BMfgCo h 64 Palmyra
Sniegowski Anna M Mrs h 432 Chestnut
—Johanna mach opr AmBCorp r 432 Chestnut
—Nora mach opr CFalls r 432 Chestnut
Sniezyk Joseph P (Wanda M) insp MCCo h 136 Parker 10

—Walter J (Anna N) emp IMCo h 346 Main 10
Sniffen Charles P (Isabelle C) mgr 590 Main h 127 Suffolk
Snook Clarence (Louise) mach Mfrs Pattern & Model Shop r 29 Locust
Snow Abraham E lwyr (Snow & Snow) 5 Elm h at Wilbraham
—Albert H (Elizabeth L) fireman HC&PCo h 58 Worcester av
—Albert W (Leota I) emp 325 Belmont av and painter 857 do h do
—Alice L bkkpr Westfield r 30 Rochelle
—Alice M wid George P h 30 Rochelle
—Arthur A K r 70 Wexford
—Barbara E medical sec (305) 1570 Main h at WSpfd
—Bradford H (Anne P) mach opr h 41 Daviston
—Clyde (Helen) h 76 Pasadena
—Donald M (Eunice B) veterinary 163 Forest Park av h do
—Donald T in US Navy r 95 Bronson ter

**SNOW DONALD T**
**(Ruth R) accountant (Doubleday Burnett Snow & Shea) (510) 1421 Main h 95 Bronson ter—See insert opp Buyers Directory**

—Dorothy I steno 130 Lyman r 131 Nursery
—Douglas A in US Army r 95 Bronson ter
—Edith E wid Thomas B r 19 Welcome pl
—Edith M clk USA r 57 Eloise
—Edward J (Helena L) service man USRCo h 18 Auburn
—Edwin C in US Army r (1) 29 Myrtle
—Emma M r 86 Pearl
—Ernest L treas-office mgr Springfield Ice & Fuel Co 251 Hickory h at Agawam
—Erwin A r 41 Cherryvale av
—Ethel M wid Justin P r 153 Bowles
—Galen (Florence E) in US Army and pres-treas Snow & Cahalin Inc (412-416) 145 State h at Longmeadow
—George E (Victoria) dairyman 45 Pomona h 144 Bloomfield
—George R (Bertha T) steel hardener USA h 423 Orange
—George T (Mary D) acct emp 4th fl 1252 Main h 107 MassAv
—George W (Leona M) grinder h 12 Manhattan
—Grace E r 1566 Allen
—Harry B (Olive A) h 131 Nursery
—Laura C wid Henry N r 155 Methuen
—Lillian Mrs steno 500 Columbus av h 70 Mill
—Lula A wid William E nurse 63 Maryland r do
—Lulu G wid Walter H r 48 Thompson
—Margaret T wid Philo V rem to Rutland Vt
—Mary Elizabeth lwyr 124 State r 75 Ranney
—Mary G Mrs h (1) 29 Myrtle
—Melvin N (Catherine M) prod asst USA h at E Longmeadow
—Morton (Elizabeth S) medical director MMLInsCo r 70 Chestnut
—Norman L (Frances C) lwyr (Snow & Snow) 5 Elm h at Longmeadow
—Oliver G (Edith M) fireman SFD h 57 Eloise
—Raymond E (Vera L) civil eng Water Dept h 57 Eton
—Ruth C clk 55 Elm h 148 Washington
—Victoria E Mrs seamstress 278 Bridge r 144 Bloomfield
—Walter G (Katherine R) foreman Westinghouse h 41 Woodside ter
—William O h 31 Lyndale
—& Cahalin Inc Galen Snow pres-treas J Harold Cahalin v pres-gen mgr adv agency (412-416) 145 State
—& Snow (Abraham E and Norman L Snow) lwyrs 5 Elm
Snowdell Carolyn typist 47 Federal h at N Wilbraham
Snowdon Bernard L (Esther A) foreman SETCo h 1901 Parker
—Edward L (Blanche J) h 14 Bentley
—Esther H Mrs court steno 37 Elm r 1901 Parker
Snowman Guy L (Leah M) mach opr VNCo h 24½ Burr
Snyder Abraham (Bertha) with Nagle's Pharmacy 69 Sumner av h (2) 120 Long Hill
—Adeline Mrs emp 9 Essex h (468) 2142 Main
—Adolph C (Rae Z) mach opr USA h (2) 16 Sheldon
—Albert T (Emma L) h 62 Waverly
—Alva Mrs slswoman 1414 Main h at WSpfd
—Andrew J (Alice B) service man SGLCo h 54 Littleton
—Andrew W (Anna M) mach h 270 Locust
—Arthur H (Anna) polisher USA h 178 Windemere
—Bertha Mrs (Your Beauty Shoppe) (309) 1537 Main r 257 Roosevelt av
—Beverley rem to Ohio
—Catherine Mrs emp 55 Stockbridge h (2) 99 High
—Charles W (Anna G) foreman USA h 29 Pasco rd 10
—Charlotte I in WAC r rear 25 Sumner av
—Dorothy R Mrs library asst Memorial Square Branch Library r 92 Ardmore

—Edward (Bertha) mach opr Westinghouse h 257 Roosevelt av
—Edward R (Emily D) acct (410) 115 State h 7 Ruskin
—Emma V mach opr USA r 91 Alderman
—Floyd L (Marion C D) slsman 738 Worthington h 7 Groveland
—J Henry (Dorothy R) insp Westinghouse h 92 Ardmore
—Morris (Mildred) (Nagle's Pharmacy) 69 Sumner av h 178 Euclid av
—Morris (Stella) (Snyder's Market) 25 Sumner av h rear do
—Philip (Ida) shoe repr emp 1414 Main h 1245 Dwight
—Richard H (Marie B) janitor 1557 Main h 43 Catharine
—Richard H Jr (Clara A) in US Army h 43 Catharine
—Robert A in US Army r 24 Thornton
—Samuel (Bessie) h 21 Ringgold
—Samuel (Shirley M) clk 45 Lyman h 464 Chestnut
—Sidney (Lillian C) in US Army r 916 Belmont av
—Sylvia married Samuel Weber
—Thelma r rear 25 Sumner av
—Wilbur J (Edith B) industrial sec YMCA r inq do
—William J (Josephine A) mach opr AmBCorp r 30 Lester
—see Schneider
Snyder's Express 214 Birnie av
—Market (Morris Snyder) meat 25 Sumner av
Soares Abel M (Anna T) bus opr StRy h 64 Castle
Soati John (Adrien) mach VNCo h 82 Hampshire 10
—Robert E in US Army r 82 Hampshire 10
Sobel Edward (Freda) chauf GICCorp r 102 Belle
Sobieski Stephen E (Stella M) mach VNCo h (6) 24 Wilcox
—William (Nellie) in US Army h (3) 11 Marble
Sobieskiego Jana 3d Club 308-312 Chestnut
Sobin David (Esther) mach Chicopee h 635 Chestnut
Sobolewski Edward in US Army r 61 Cass
—Joseph (Mary A) roofer emp 41 Colton h 61 Cass
—Joseph Jr in US Army r 61 Cass
Socco Frank (Louise) mach opr VNCo h 716 Union
Socha Anna H r 489 Main 10
—Anna M Mrs grocer and meat 130 Main 10 r 82 Worcester 10
—Frank J (Anna M) tavern 132 Main 10 h 82 Worcester 10
—John S (Sophie S) mach opr CVMfgCo h 216 Parker 10
—Mitchell S in US Coast Guard r 82 Worcester 10
—Stanley F (Molly A) clk 130 Main 10 r 82 Worcester 10
—Stephanie A r 82 Worcester 10
—Viola mach opr AmBCorp r 71 Westford cir
—Walter smoker H L Handy Co r 150 Parker 10
—Walter S route slsman 120 Oakland h at Ludlow
Sochurek Genevieve C wid Thomas A h 39 Kenyon
Social Service Exchange (707) 145 State
Societa Unione Fratellanza Italiana 35 Wilcox
Societies—See Asociations Clubs and Societies—Classified Directory
Society for the Propagation of Faith 73 Chestnut
—of San Ciro 274 Main
Socony-Vacuum Oil Co Inc Harold M Long sls mgr 142 Albany—See also Gasoline and Oil Service Stations—Classified Directory
Sodak Stanley F (Anna S) mach AmBCorp h 2782 Main
Soden Frederick E (Mary T) in US Navy r 66 Birnie av
Soderberg Robert C (Mary H) eng MCCo h 1084 Berkshire av 10
Soderholm Hulda G emp 121 Dartmouth ter r do
Soderman Arnold in US Navy r 3510 Main
—Harold in US Army r 3510 Main
—Joel (Emma) painter h 3510 Main
Soderstrom Anne M Mrs clk ASCo r 145 Euclid av
—Earl C E (Margaret) aircraftwkr h 34 Applewood pl
—Joseph H (Olivia J) h 56 Middlesex
—Kenneth J (Anne M) prod asst USA h 145 Euclid av
—Sigfred L (Martha K) mach VNCo h (3) 909½ State
Sofer Jack mech eng 157 Chestnut r 122 do
Soffan David J (Mildred M) in US Army r 7 Kensington av
—Edward A emp VNCo r 92 Grover
—Frederick H stock boy ASCo r (7) 159 Sharon
—Marion T married Joseph P Festa
—Mitchel emp MCCo r 835 Belmont av
—Mohamed H (Myrtle M) emp Westinghouse h (7) 159 Sharon
Sofield Alfred M pres-treas American Electric Service & Maintenance Co Inc 1 Paramount r inq do
—Edith H Mrs h 5 Ruskin
Soglia John (Josephine) barber 252 Worthington h at Longmeadow
Sohay Henry J (Kathleen F) emp A&PCo h 208 Carew
Soikofsky Benjamin P (Josephine H) h 33 Salem
Soja Edward J (Helen N) tool grinder USA h 236 Parker 10
—Edward T emp MCCo r 233 Centre 10

KOPPERS COKE
PITTSTON ANTHRACITE COAL
146 STATE STREET
COKE-OIL PUNDERSON COAL
PHONE 4-5631
FUEL AND RANGE OIL
BITUMINOUS COAL
29 LOGAN STREET

WHITNEY INSURANCE ASSOCIATES
ALL FORMS OF INSURANCE
WILLIAM A. HURLEY - DANIEL M. WALSH, Jr.
18 Vernon St. Phone 4-8241

—& Wesson Inc Harold Wesson pres Frank H Wesson v pres-treas Daniel B Wesson asst v pres George P Chapin sec David H Murray asst treas-sls mgr mfrs revolvers and light rifles 55 Stockbridge
Smith's Auto Metal Works (Morris Smith) auto body body reprs 153 Carew
—Billiard Academy (Fred C Smith) 207 Worthington
Smitherman James R in US Army r 54 Essex
—John F r 24 Union
Smithies William J (Violet M) in US Army h 48 Temple
Smola Bertha K mach opr PM&GCo r 97 Parker 10
—Bronislaw S in US Army r 8 Falmouth 10
—Edward T (Lena N) mach PM&GCo r 97 Parker 10
—Felix J (Helena H) carp h 8 Falmouth 10
—Henry J (Nellie T) foreman PM&GCo h 32 Putnam cir
—John J (Clara L) in US Army h 10 Falmouth 10
—John J (Helen P) drop forger USA h (6) 147 Wilbraham av
—Joseph F (Emily T) alcohol still opr MCCo h 81 Michigan 10
—Katarzyna E wid Franciszek h 97 Parker 10
—Laura M mach opr AmBCorp r 8 Falmouth 10
—Mieczyslaw F in US Army r 8 Falmouth 10
—Stanley L (Stella M) plumber Westinghouse h 95 Parker 10
—Stella H mach AmBCorp r 8 Falmouth 10
—Tadeusz J (Valburga O) toolmkr VNCo h 186 Mazarin 10
Smolkiewicz John J (Eva A) chipper CVMfgCo h 364 Worcester 10
—Joseph J in US Army r 364 Worcester 10
—Sophie A coiler BMTCo r 364 Worcester 10
Smore Anna A Mrs furn rms 180 Union h do
Smulek Joseph D (Rozalia C) court interpreter h 44 Leonard
Smullen Glenna H Mrs filing clk 365 State r 104 Spring
—John H (Glenna H) r 104 Spring
Smus Anne T married Harold G Stanley
—Estelle waitress 193 Worthington r 52 High
—John J (Tekla) emp HC&PCo h 67 Moore
—Joseph P in US Army r 67 Moore
—Raymond J in US Army r 67 Moore
Smutek Walter (Wanda) molder Spfd Bronze & Aluminum Co h 37 Governor
Smygiel Joseph in US Army r rear 248 Sharon
Smyrl George A (Kathlyn G) physical therapist (808) 1387 Main h 194 Dwight rd
—Kathlyn G Mrs bkkpr 1252 Main r 194 Dwight rd
Smyth Allan sta eng 70 Chestnut h 85 Cleveland
—Ann M accounting clk Federal Land Bank 310 State h at Thompsonville Conn
—Bernard T J (Lena B) lwyr and chief probation officer District Court 208 Broadway h 109 Melha av
—David A (Helen L) asst foreman USA h 11 Arion pl
—Ford B (Elva R) supervising reprman WMassElecCo h 112 Edgemont
—Jean E clk 140 Wilbraham av h at Thompsonville Conn
—Marion E nurse US Navy r 112 Edgemont
—Mary G tchr WSpfd h 112 Armory
—Mary M steno Office Price Administration r 109 Melha av
—Mildred L married William Kindness
—Thomas R emp 245 Chestnut r 85 Cleveland
—W Hamilton r 282 Belmont av
—William E (Hattie B) bkkpr 50 Maple h 56 Balfour dr
Smythkowski Genevieve T clk NY r 20 Quebec 10
—Josephine H r 20 Quebec 10

**SNADD OVILA J**
**(Esther M) asst agency mgr Equitable Life Assurance Society of the United States 3d fl Security Bdg 44 Vernon h (4) 23 Federal—See p 109**

Snair William H (Barbara K) in US Army h 117 Firglade av
Snead Sarah B wid William h 118 Quincy
Sneckner Letitia M wid Eugene L rem to NY
—Margaret R rem to NY
Sneddon Jemina clk (401) 145 State h at N Wilbraham
Snell Anna E married Linwood M Jones
—Ernest E (Mae L) stock clk 1548 Main h 33 Grant
—Mae L Mrs slswoman 1414 Main r 33 Grant
—Pauline E wid William E clk ASCo h 35 Daytona
—Robert B in US Army r 461 Armory
—Robert E (Doris B) in US Navy r 66 Morris
—Sadie D wid John P r 58 Chester
—William E died Feb 10 1944 age 60
—see Schnell
Snelling May J wid William h 1644 Allen
Snider Abraham (Fannie) painter h 6 Allendale
—Louis in US Navy r 6 Allendale
—Raymond E (Margaret W) traffic mgr G&BMfgCo h 64 Palmyra
Sniegowski Anna M Mrs h 432 Chestnut
—Johanna mach opr AmBCorp r 432 Chestnut
—Nora mach opr CFalls r 432 Chestnut
Sniezyk Joseph P (Wanda M) insp MCCo h 136 Parker 10

—Walter J (Anna N) emp IMCo h 346 Main 10
Sniffen Charles P (Isabelle C) mgr 590 Main h 127 Suffolk
Snook Clarence (Louise) mach Mfrs Pattern & Model Shop r 29 Locust
Snow Abraham E lwyr (Snow & Snow) 5 Elm h at Wilbraham
—Albert H (Elizabeth L) fireman HC&PCo h 58 Worcester av
—Albert W (Leota I) emp 325 Belmont av and painter 857 do h do
—Alice L bkkpr Westfield r 30 Rochelle
—Alice M wid George P h 30 Rochelle
—Arthur A K r 70 Wexford
—Barbara E medical sec (305) 1570 Main h at WSpfd
—Bradford H (Anne P) mach opr h 41 Daviston
—Clyde (Helen) h 76 Pasadena
—Donald M (Eunice B) veterinary 163 Forest Park av h do
—Donald T in US Navy r 95 Bronson ter

**SNOW DONALD T**
**(Ruth R) accountant (Doubleday Burnett Snow & Shea) (510) 1421 Main h 95 Bronson ter—See insert opp Buyers Directory**

—Dorothy I steno 130 Lyman r 131 Nursery
—Douglas A in US Army r 95 Bronson ter
—Edith E wid Thomas B r 19 Welcome pl
—Edith M clk USA r 57 Eloise
—Edward J (Helena L) service man USRCo h 18 Auburn
—Edwin C in US Army r (1) 29 Myrtle
—Emma M r 86 Pearl
—Ernest L treas-office mgr Springfield Ice & Fuel Co 251 Hickory h at Agawam
—Erwin A r 41 Cherryvale av
—Ethel M wid Justin P r 153 Bowles
—Galen (Florence E) in US Army and pres-treas Snow & Cahalin Inc (412-416) 145 State h at Longmeadow
—George E (Victoria) dairyman 45 Pomona h 144 Bloomfield
—George R (Bertha T) steel hardener USA h 423 Orange
—George T (Mary D) acct emp 4th fl 1252 Main h 107 MassAv
—George W (Leona M) grinder h 12 Manhattan
—Grace E r 1566 Allen
—Harry B (Olive A) h 131 Nursery
—Laura C wid Henry N r 155 Methuen
—Lillian Mrs steno 500 Columbus av h 70 Mill
—Lula A wid William E nurse 63 Maryland r do
—Lulu G wid Walter H r 48 Thompson
—Margaret T wid Philo V rem to Rutland Vt
—Mary Elizabeth lwyr 124 State r 75 Ranney
—Mary G Mrs h (1) 29 Myrtle
—Melvin N (Catherine M) prod asst USA h at E Longmeadow
—Morton (Elizabeth S) medical director MMLInsCo r 70 Chestnut
—Norman L (Frances C) lwyr (Snow & Snow) 5 Elm h at Longmeadow
—Oliver G (Edith M) fireman SFD h 57 Eloise
—Raymond E (Vera L) civil eng Water Dept h 57 Eton
—Ruth C clk 55 Elm h 148 Washington
—Victoria E Mrs seamstress 278 Bridge r 144 Bloomfield
—Walter G (Katherine R) foreman Westinghouse h 41 Woodside ter
—William O h 31 Lyndale
—& Cahalin Inc Galen Snow pres-treas J Harold Cahalin v pres-gen mgr adv agency (412-416) 145 State
—& Snow (Abraham E and Norman L Snow) lwyrs 5 Elm
Snowdell Carolyn typist 47 Federal h at N Wilbraham
Snowdon Bernard L (Esther A) foreman SETCo h 1901 Parker
—Edward L (Blanche J) h 14 Bentley
—Esther H Mrs court steno 37 Elm r 1901 Parker
Snowman Guy L (Leah M) mach opr VNCo h 24½ Burr
Snyder Abraham (Bertha) with Nagle's Pharmacy 69 Sumner av h (2) 120 Long Hill
—Adeline Mrs emp 9 Essex h (468) 2142 Main
—Adolph C (Rae Z) mach opr USA h (2) 16 Sheldon
—Albert T (Emma L) h 62 Waverly
—Alva Mrs slswoman 1414 Main h at WSpfd
—Andrew J (Alice B) service man SGLCo h 54 Littleton
—Andrew W (Anna M) mach h 270 Locust
—Arthur H (Anna) polisher USA h 178 Windemere
—Bertha Mrs (Your Beauty Shoppe) (309) 1537 Main r 257 Roosevelt av
—Beverley rem to Ohio
—Catherine Mrs emp 55 Stockbridge h (2) 99 High
—Charles W (Anna G) foreman USA h 29 Pasco rd 10
—Charlotte I in WAC r rear 25 Sumner av
—Dorothy R Mrs library asst Memorial Square Branch Library r 92 Ardmore

—Edward (Bertha) mach opr Westinghouse h 257 Roosevelt av
—Edward R (Emily D) acct (410) 115 State h 7 Ruskin
—Emma V mach opr USA r 91 Alderman
—Floyd L (Marion C D) slsman 738 Worthington h 7 Groveland
—J Henry (Dorothy R) insp Westinghouse h 92 Ardmore
—Morris (Mildred) (Nagle's Pharmacy) 69 Sumner av h 178 Euclid av
—Morris (Stella) (Snyder's Market) 25 Sumner av h rear do
—Philip (Ida) shoe repr emp 1414 Main h 1245 Dwight
—Richard H (Marie B) janitor 1557 Main h 43 Catharine
—Richard H Jr (Clara A) in US Army h 43 Catharine
—Robert A in US Army r 24 Thornton
—Samuel (Bessie) h 21 Ringgold
—Samuel (Shirley M) clk 45 Lyman h 464 Chestnut
—Sidney (Lillian C) in US Army r 916 Belmont av
—Sylvia married Samuel Weber
—Thelma r rear 25 Sumner av
—Wilbur J (Edith B) industrial sec YMCA r inq do
—William J (Josephine A) mach opr AmBCorp r 30 Lester
—see Schneider
Snyder's Express 214 Birnie av
—Markét (Morris Snyder) meat 25 Sumner av
Soares Abel M (Anna T) bus opr StRy h 64 Castle
Soati John (Adrien) mach VNCo h 82 Hampshire 10
—Robert E in US Army r 82 Hampshire 10
Sobel Edward (Freda) chauf GICCorp r 102 Belle
Sobieski Stephen E (Stella M) mach VNCo h (6) 24 Wilcox
—William (Nellie) in US Army h (3) 11 Marble
Sobieskiego Jana 3d Club 308-312 Chestnut
Sobin David (Esther) mach Chicopee h 635 Chestnut
Sobolewski Edward in US Army r 61 Cass
—Joseph (Mary A) roofer emp 41 Colton h 61 Cass
—Joseph Jr in US Army r 61 Cass
Socco Frank (Louise) mach opr VNCo h 716 Union
Socha Anna H r 489 Main 10
—Anna M Mrs grocer and meat 130 Main 10 r 82 Worcester 10
—Frank J (Anna M) tavern 132 Main 10 h 82 Worcester 10
—John S (Sophie S) mach opr CVMfgCo h 216 Parker 10
—Mitchell S in US Coast Guard r 82 Worcester 10
—Stanley F (Molly A) clk 130 Main 10 r 82 Worcester 10
—Stephanie A r 82 Worcester 10
—Viola mach opr AmBCorp r 71 Westford cir
—Walter smoker H L Handy Co r 150 Parker 10
—Walter S route slsman 120 Oakland h at Ludlow
Sochurek Genevieve C wid Thomas A h 39 Kenyon
Social Service Exchange (707) 145 State
Societa Unione Fratellanza Italiana 35 Wilcox
Societies—See Asociations Clubs and Societies—Classified Directory
Society for the Propagation of Faith 73 Chestnut
—of San Ciro 274 Main
Socony-Vacuum Oil Co Inc Harold M Long sls mgr 142 Albany—See also Gasoline and Oil Service Stations—Classified Directory
Sodak Stanley F (Anna S) mach AmBCorp h 2782 Main
Soden Frederick E (Mary T) in US Navy r 66 Birnie av
Soderberg Robert C (Mary H) eng MCCo h 1084 Berkshire av 10
Soderholm Hulda G emp 121 Dartmouth ter r do
Soderman Arnold in US Navy r 3510 Main
—Harold in US Army r 3510 Main
—Joel (Emma) painter h 3510 Main
Soderstrom Anne M Mrs clk ASCo r 145 Euclid av
—Earl C E (Margaret) aircraftwkr h 34 Applewood pl
—Joseph H (Olivia J) h 56 Middlesex
—Kenneth J (Anne M) prod asst USA h 145 Euclid av
—Sigfred L (Martha K) mach VNCo h (3) 909½ State
Sofer Jack mech eng 157 Chestnut r 122 do
Soffan David J (Mildred M) in US Army r 7 Kensington av
—Edward A emp VNCo r 92 Grover
—Frederick H stock boy ASCo r (7) 159 Sharon
—Marion T married Joseph P Festa
—Mitchel emp MCCo r 835 Belmont av
—Mohamed H (Myrtle M) emp Westinghouse h (7) 159 Sharon
Sofield Alfred M pres-treas American Electric Service & Maintenance Co Inc 1 Paramount r inq do
—Edith H Mrs h 5 Ruskin
Soglia John (Josephine) barber 252 Worthington h at Longmeadow
Sohay Henry J (Kathleen F) emp A&PCo h 208 Carew
Soikofsky Benjamin P (Josephine H) h 33 Salem
Soja Edward J (Helen N) tool grinder USA h 236 Parker 10
—Edward T emp MCCo r 233 Centre 10

KOPPERS COKE
PITTSTON ANTHRACITE COAL
146 STATE STREET
COKE-OIL PUNDERSON COAL
PHONE 4-5631
FUEL AND RANGE OIL
BITUMINOUS COAL
29 LOGAN STREET

FIELD, EDDY & BULKLEY Insurance Service
1200 MAIN STREET PHONE 4-1112

**SOJA**
—Frank in US Navy r 323 Main 10
—Helen clk CVMfgCo r 39 Acton 10
—John A (Anna K) polisher MCCo h 233 Centre 10
—John W back tender LM&SCo r 323 Main 10
—Joseph grinder CVMfgCo r 323 Main 10
—Jozef K (Zofia K) mach GBCo h 39 Acton 10
—Michael foreman H L Handy Co Plainfield h at Chicopee
—Nellie wid Albert h 323 Main 10
—Stanley J in US Army r 233 Centre 10
—Stephen S (Jean) lwyr (4-5) 529 Main 10 h at Suffield Conn
—Theodore J (Mietka P) foundrywkr CVMfgCo h 337 Main 10
—Viola M mkkpr 360 Worthington r 233 Centre 10
—Walter J (Hazel M) asst 730 State h 25 Carlisle
—Zofia K Mrs mach opr LM&SCo r 39 Acton 10
Sojka Jan (Ludwika A) h 13 Lawe 10
—Jan (Zofia) mach CVMfgCo h 73 Ludlow av 10
—John J loom fixer LM&SCo r 13 Lawe 10
—Joseph J (Isabelle) mach LM&SCo h 5 Rodgers 10
—Walter J in US Army r 13 Lawe 10
Sojkowski Marie F married Walter Kostek
—Rosaline wid Alexander V h 127 Greenwood
—Walter in US Army r 127 Greenwood
Sokol Frank W (Elsie L) mach opr Westinghouse h 34 Clantoy
Sokolowski Mary C Mrs prod hand 115 Dwight r 9 Phoenix
—Michael (Anna) emp B&A h 116 Franklin
—Myron in US Army r 116 Franklin
—Raymond M (Mary C) in US Navy r 9 Phoenix
—Stanley (Mary) rem to NY
Soland Emil H r 412 Boston rd
—Henry died Nov 18 1943 age 71
—Leon W (Marion G) mach IMCo h 412 Boston rd
—& Johnson (Andrew A Johnson) plumbers 477 Union
Solarey Teresa kitchenwkr 266 Bridge h at Agawam
Solari Peter emp city h 552 Worthington
—Silvio C chauf helper 195 Armory r 552 Worthington
Solenski Chester P in US Army r 100 Greenwood
—Steven P (Theresa A) in US Navy r 103 Bristol
Soley David L shipping clk 101 Taylor r 122 Chestnut
Solimoda William freight handler NYNH&H r 39 7th
Solin Bonnie M (Edith M) jeweler Chicopee h 33 Olmsted dr
—Jay Z (Frieda E) (Glenwood Food Center) 8 Rimmon av h 40 Colfax
—Michael (May W) grocer Chicopee h 101 Caseland
—Milton (Adele) grocer Chicopee h 81 Melha av
—Nathan H (Evelyn E) slsman Boston h 248 Locust
—Robert S in US Marines r 49 Melha av
—Shirley E married Gerald J Paroshinsky
—William (Lillian B) grocer Chicopee h 49 Melha av
Sollace George E (Catherine E) insp Westinghouse h 64 John
Solo David (Esther L) r 110 Washington rd
—Harold H (D-S Trading Center) 847 Dwight r 110 Washington rd
Solomon Bennett (Madelin R) in US Army h 72 Wayne
—Edward K (Laura F) customers man (404) 1387 Main h 113 Rochelle rd
—Esther J wid David h 9 Elwood dr
—Harry (Evelyn R) poultry E Longmeadow h 294 Fountain
—Henry K (Ann M) buyer ASCo h 101 Woodlawn
—Howard emp Wesson Memorial Hospital r 54 Orleans
—Isadore W (Lena) mach opr USA h (5) 170 Orange
—John (Rose M) h 54 Orleans
—Joseph F (Anna) (Victoria Tire Co) 70 Dwight h 54 Texel dr
—Madelin Mrs clk 145 State r 72 Wayne
—Raymond R (Sophie) business rep h 28 Sumner av
—Sadie M wid Nasif emp Union News Co h 309 Chestnut
—Sam (Esther E) cattle 65 Prospect h do
—Samuel (Sophia) (Rose Market) 1175 Main h at Longmeadow
—Sidney S (Eva) slsman N Wilbraham h 102 Belle
—Simon (Annie) meat 394 Dickinson h 64 Euclid av
Solon Louis G (Sophia) slsman Boston h 193 Middlesex
Solonski Adam in US Army r 96 Sharon
—Chester in US Army r 96 Sharon
—Stanley (Anna) constructionwkr h 96 Sharon
—Stephen in US Army r 96 Sharon
Soloway Clara socialwkr (602) 145 State h 117 Magazine
Solowitz Samuel S (Annie) emp USA h 41 Osgood
Solt A P Co (Chester R Chapin Philip F and Henry Vogel) auto reprs 79 Sorrento
—Arthur P slsman h 107 Albemarle
—Edythe A tchr 75 Carew r 107 Albemarle
—Ella D wid Robert W r 107 Albemarle
—Marjorie clk 365 State r 107 Albemarle
Solzak Julia M typist 95 State r 71 Maynard
Somers Alice M wid William housewkr r 66 Dimmick
—Anne L Mrs slswoman 543 Sumner av r 85 Appleton
—Ernest J in US Army r 285 Central
—Frank (Lillian C) sta eng 870 State h (2) 744 do
—Harold E (Dorothy J) in US Army h 84 Burghardt
—John F (Ann E) in US Army r 57 Appleton

**SOMERS**
—Margaret O wid John nurse US Army r 285 Central
—Russell K (Eleanor E) in US Navy h 98 Larchmont
—Sara wid Frank h 285 Central
—see Summers
Somerville Arthur G (Grace) mach adjuster USA h 70 Rifle
—Blanche L wid William assembler Westinghouse h 2541 Main
—Earl D teller (137) 36 Court h 54 Forest
—Earl F (Marie G) mach WSpfd h 548 Union
—Elizabeth emp Westinghouse r 2541 Main
—Elouise wid Fuller H r (7) 75 Orleans
—Eugene D (Mildred) emp USA h 143 Wilbraham av
—Eugene W (Carol M) in US Army h 550 Union
—Mabel J wid William J cashier 1444 Main r 54 Forest
—Otis in US Army r 143 Wilbraham av
—Ruth V clk 2d fl 124 State r (7) 75 Orleans
Sommarco Thomas tailor emp 267 Dwight and (De Luxe Ladies and Gents Tailoring) 328 Worthington r 1036 Main
Sommer John chef r 853 Main
—Louis F (Josephine T) foreman 132 Birnie av h 1341 Bay
—Max (Alice M) pres Sommer's Motor Lines Inc (314) 1653 Main h 45 Knollwood
Sommer's Motor Lines Inc Max Sommer pres Leon St Jean v pres Mrs Edna M St Jean sec-treas (314) 1653 Main
Sommers Leonard S student r 135 Greenwood
—Nathan (Jennie) grocer 758 Dwight h 135 Greenwood
Sommersett Marsden V (Hazel M) lab USA h 162A Walnut
Sommerville Ruth V insp USA h (7) 75 Orleans
Sondrini Renzo (Lucy S) filer G&BMfgCo h 48 Morris
Sonego John r 32 York
Songeny Frederick (Fannie T) cook 170 Worthington h (3) 10 Rutledge av
Songini Edythe M in US Army r 81 Hayden av
—Joseph R (Winifred M) foreman Westinghouse h 81 Hayden av
Sonier Alfred J in US Navy r 145 Bowles
—Alfred P (Helen F) elev repr 382 Dwight h 145 Bowles
—Ida M clk Westinghouse r 145 Bowles
Sonoski Delbert J retail slsman 355 Chestnut h at Chicopee
—Frank T (Ruby I) rem to Chicopee
Sonotone of Springfield George C Agry mgr hearing aids (314-315) 145 State
Sons of Italy Lega Protettiva Lodge No 379 Agostini Di Santi sec 130 William
—Ruth A wid Robert r 170 Walnut
Soper Mary mach opr USA r 29 Mattoon
Sopet Helen office sec (203) 44 Vernon h at Agawam
Sophie's Beauty Salon (Mrs Sophie Bernstein) 476 Chestnut
Sophily The apts 2450 Main
Sophinos Anthony (Jean) chef 1795 Main r 234 Worthington
—Louis (Bessie) mach VNCo h 35 Algonquin
—Nicholas in US Navy r 35 Algonquin
Sopstyle Jean B Mrs checker 472 Union r 11 Tavistock
—Walter J (Jean B) in US Army r 11 Tavistock
Sora Ermelindo (Assunta) foundrywkr MDFCo h 26 Norman
—Eugenio r 11 York av
—Rose clk USA r 26 Norman
Sordiff Jerome rem to Rutland Vt
Sorell Louis B in US Army r 162A Walnut
—Raymond L (Anna M) emp USA h 103 Greenwood
Sorenson Louis N (Gertrude A) chauf 28 Columbia ter h 117 Dawes
Sornborger Burton T (Mary C) supt bdgs MMLInsCo h 21 Clarendon
—Horace B (Agnes J) supt of public buildings (12) 36 Court h 318 Wilbraham rd
Sorock Belle R Mrs priv sec (202) 292 Worthington r 333 Commonwealth av
—Irving (Belle R) slsman h 333 Commonwealth av
Sorrell Doris M housewkr r 41 Charter av
—Edmund F in US Army r 173 Hampshire 10
—Frank (Vita) insp Westinghouse r 33 Brigham
—Fred (Marie R) mach opr h 54 Acorn
—Mary wid Russell died Jan 21 1944 age 66
—Morgan P (Merell) in US Army r 41 Charter av
—William G (Hannah J) mach CVMfgCo h 173 Hampshire 10
Sorrenho James in US Navy r 36 Medford
Sorrentino Doris M waitress 1478 Main r inq do
Sorrento's Restaurant (Mrs Jennie M Lemine) 107 Chestnut
Sortergraf Company Frank W Knox dist mgr office equipment 162 Chestnut
Sosin Alice M bkkpr 42 Emery r 542 Chestnut
—Florence clk 67 Boylston r 542 Chestnut
—George in US Army r 542 Chestnut
—Mildred bkkpr 42 Emery r 542 Chestnut
—Ruth r 542 Chestnut
—Samuel (Bessie) handy man 42 Emery h 542 Chestnut
Sosnoff Rueben (Jeannette S) emp Westinghouse h 183 Woodside ter
Sosnofsky Beulah bkkpr 830 Dwight r 43 Jefferson av
—Frances B bkkpr 345 Worthington r 43 Jefferson av
—Joseph M (Ida) trucking 43 Jefferson av h do
—Julius M in US Army r 43 Jefferson av
—Sarah R emp public schools r 43 Jefferson av
Sosnowich Alexander mach opr 53 Wilbraham rd r 129 Massasoit
—Helen mach opr USA r 129 Massasoit
—John (Alice) in US Army r 129 Massasoit
—Peter (Pauline) helper SFCo h 129 Massasoit
Sosville Edward L (Mary A) printer DMCo h 36 Garland ter
—Francis S in US Army r 51 Adams
—Jennie wid Fred r 120 Malden
—John E (Edith) mach opr AmBCorp h 51 Adams
—Mary L laboratory asst AmBCorp r 36 Garland ter
—Robert in US Army r 51 Adams
Sotekopolos Celia wid Peter h 14 Medford
Sotiropoulos Charles (Katherine) peddler h 825 Dwight
—John C (Helen T) (The Wonderbar Coffee Shop) 17 Lyman and printer DMCo h 71 Penacook
—Leo C in US Army r 825 Dwight
—Nickolas C mach opr PM&GCo r 825 Dwight
—Samuel in US Army r 825 Dwight
Sotolotto Anthonio (Pauline) emp city h 21 Marble
—Joseph in US Army r 21 Marble
—Mario r 21 Marble
—Santa M wid John benchwkr USA h 9 York
Souche Jack r rear 745 Worthington
Soucie Catherine wid Henry h 12 10th
—Clarence in US Army r 12 10th
—Earl in US Army r 12 10th
—Mary C Mrs benchwkr PM&GCo r 39 Greenwood
—Raymond A (Mary C) in US Army h 39 Greenwood
—Theodore (June E) chauf 245 Chestnut h 70 Norwood
Soucy Adolph M died May 3 1944 age 62
—Anna M wid Adolph M furn rms 30 Mattoon h do
—Elaine N mach opr USA r 35 Chester
—Emma B wid Joseph T h 17 Howard pl
—Ferdinand F (Bella A) welder USA h 35 Chester
—Frank D (Margaret A) in US Army h 40 Bancroft
—Joseph T died Jan 13 1944 age 59
—Louise C wid Dennis h 211 Birnie av
—Roger P in US Navy r 35 Chester
—Ruth D Mrs clk USA h at Easthampton
Soukiasian Harry O in US Army r 60 Norfolk
—Onneg (Kohar) barber h 60 Norfolk
Soulas Harry welder 417 Liberty r 122 Chestnut
Soule Anne L Mrs aircraft mech Westover Field h 32 Ashmont
—Charles B grinder 4 Birnie av h at WSpfd
—Clarence E (Betty C) eng B&M h 95 Margerie
—Elizabeth B Mrs comptometer opr MDFCo r 32 Ashmont
—Fred W (Elizabeth B) in US Army r 32 Ashmont
—George H (Jean M) in US Army r 32 Ashmont
—Gladys mach USA r 70 Bowdoin
—Harold W opr B&A r 95 Margerie
—Mabel S Mrs h 1340 Boston rd
—Marilyn W Mrs in WAVES r 32 Ashmont
—Rublu C (Marilyn W) in US Army r 32 Ashmont
Soufer Charles A garmentwkr Chicopee h (3) 527 Main
Soullere B Rose wid Alphonse r 30 Malden
—Charles E (Loretta R) letter carrier h 30 Malden
—Sebastian (Mary) carp h 24 Central
—Wesley J in US Army r 24 Central
Soultaire William F (Eva F) clk 112 Broadway h 27 Rose pl
Soupart Julia wid Armand r 75 Montrose
Sousa A Edward (Doris M) slsman h 1298 Bay
—Doris M Mrs (Doris M Reid) 497 Sumner av r 1298 Bay
—Dorothy cashier (304) 1387 Main r 501 Worthington
—Henry J A (Eunice C) counterman 1554 Main h 67 Oswego
—Joseph F (Casimere S) in US Army r 391 Parker
South Branch Park off 973 Plumtree rd
—Congregational Church 45 Maple
—End Community Center Rocco T Dattola director 75 William

**SOUTH END FLOWER SHOP**
**(Mrs Rose E Tazzini) 1070 Main—See p 90**

Southgate Charles (Annah M) h 3 Rosemont
Southmayd George W (Doris H) mach AmBCorp h 83 Federal
—Pearl A tchr 340 Sumner av h (4) 15 Armory
Southwestern Carloading Co Acme Fast Freight Inc local agts forwarding agts 2170 Columbus av
Southwick Althine D steno AmBCorp r 66 Marsden
—Farnum D carp 66 Marsden r do
—Myron E (Bertha R) h 66 Marsden
—Philip M (Margaret M) slsman 1548 Main h 76 Knox
—Roger W (Bertha M) mgr A&PCo h 38 Inglewood av
—Royal K (Mildred E) office mgr 296 Main r inq do
Southworth Caroline B student r 309 Long Hill
—Constant (Harriet M) paper mfr SHad Falls and Holyoke h 309 Long Hill
—Edward Jr in US Navy r 42 Magnolia ter

• American Oriental
• Wiltons
• Axminsters
• Broadloom
WHITE RUG CO. Mill Agents
1123 State Street - Springfield, Mass.
TELEPHONE 2-8058
• Expert Repairing
• Refinishing
• Storing
• Demothing

SALES
RENTALS
MORTGAGE LOANS
EDW. J. MURPHY CO., INC. - REALTORS
1537 MAIN STREET - - - Telephones 3-3147, 3-3148
MANAGEMENT
APPRAISALS
INSURANCE

SOUTHWORTH
—Haven E (Catherine B) in US Army h 88 Leyfred ter
—Helen S clk 1365 Main r 42 Magnolia ter
—James G (Margaret I) in US Army r 18 Walnut ct
—Melvin D (Mayotta D) pres WSpfd h 6 Crescent Hill
—Robert emp mailing room (802) 29 Worthington h at Agawam
—Virginia S chemist MCCo r 42 Magnolia ter
—Virginia S wid Edward buyer 1379 Main h 42 Magnolia ter
Soutra Arthur E (Winifred N) asst actuary MMLInsCo h 37 Wellington
—Marcus S (Lee B) optometrist and optician 814 State and in US Army h 34 Albemarle
Soutter Arthur W (Catherine T) mech eng h 1215 Bay
Souvigney Cornelius F in US Navy r 19 Wilton
—Eldredge A (Mary J) h 19 Wilton
—Elsie E Mrs clk 1414 Main r 126 Westford cir
—Frederick J in US Navy r 19 Wilton
—J Eldredge (Elsie E) in US Navy r 126 Westford av
—Joseph E (Elsie M) in US Navy r 19 Wilton
—Louis J in US Army r 36 Bancroft
—Marion E married Clarence Stotusbury rem to Philadelphia Pa
—Mary J Mrs tape mfr rear 19 Wilton r do
Sovak Leopold in US Army r 61 Genesee
Soverow Adolph in US Army r 202 College
—Edward F (Evelyn S) foreman VNCo h 17 Vail
—Frank (Anna) grinding foreman VNCo h 202 College
—Longin in US Army r 202 College
—Walter in US Army r 202 College
Sowa Phyllis steno 78 Worthington h at Chicopee
Sowden Paul K (Lois B) foreman 7 Market h 325 Gillette av
—Vada Mrs insp Holyoke r 130 Westminster
Sowter Annie I wid John T r 91 Copeland
—Royal (Mary E) grinder AmBCorp h 91 Copeland
Sowuleski Albina T bkkpr 99 State r 216 White
—George L (Emily L) emp USA h 216 White
—Helen r 216 White
—Laura L nurse Providence RI r 216 White
—Sophie R mach opr PM&GCo r 216 White
—Walter V in US Army r 216 White
Soyka Anthony (Mary) mach VNCo h 56 Orchard
—Peter in US Navy r 56 Orchard
—Wasyl (Springfield Wash Tray Works) 20 Fisk av h 62 Talcott
Sozzi Abdon (Adelcisa) mach VNCo h 51 Governor
—Alice A clk USA r 41 Governor
—Rose E steno Westinghouse r 41 Governor
Spack Anton h rear 119 Edgemere rd
Spada Anna laundrywkr 15 7th r 26 Palmer av
—Florence F emp 15 7th r 26 Palmer av
—Frank (Lucy) h 102 Acushnet av
—James F (Rose M) emp AmBCorp h 25 Palmer av
—Julia I rem to Chicopee
—Lucy A clk 1414 Main r 26 Palmer av
—Marco emp city h 26 Palmer av
—Mary E clk 2018 Main r 102 Acushnet av
Spadoni Ferdinando (Dina) mason's helper h 17 Beech
—Jennie M marker 106 Kensington av r 17 Beech
—Nazzareno (Flora) mach oiler PM&GCo r 272 Wilbriham rd
Spaeth Alexander (Dorothy L) lithographer emp 78 Hillman h at WSpfd
Spafford Francis W (Irene L) clk Westinghouse h 22 Dalton pl
Spagna Amelia wid Francesco h 50 Margaret
—Ciro (Filomena) emp SGLCo h 112 Noel
—Ciro A in US Navy r 50 Margaret
—E Thomas surface grinder (412) 1490 Main r 50 Margaret
—Emidio T (Mary) foreman SGLCo h 145 Commonwealth av
—Florence M clk (412) 1490 Main r 50 Margaret
—Filomena R r 145 Commonwealth av
—Frank M (Antoinette M) surface grinder 1301 Main h (6) 76 Oswego
—Joseph E in US Army r 145 Commonwealth av
—Mattia J (Assunda C) in US Army r 22 Fremont
—Rose M dental asst (512) 1537 Main r 50 Margaret
Spagnola Viola r (5) 250 Liberty
Spagnoli Carmine P (Mary R) mach opr Holyoke h 59 Wilcox
—Frank contractor r 78 Liberty
—Joseph M emp City Tire Co r 105 Willow
—Samuel J in US Army r 105 Willow
—Theresa wid Anthony h 105 Willow
—Vincent P (Loretta E) metalwkr 22 Worthington h (3) 52 Wilcox
Spagnolo Ann M mach opr USEnvCo r 62 Fremont
—Frances mach opr 1897 Columbus av r 62 Fremont
—Peter (Carmela) h 62 Fremont
—Salvatore F in US Navy r 62 Fremort
—Sophie H Mrs h 12 Grace
—Vincent F (Anna M) barber h 133 Commonwealth av
—Viola seamstress r (6) 250 Liberty
Spagnulo Gennaro F (Lucia) mach setter USA h 37 Clantoy
—Luigi F barber 737 Liberty r 37 Clantoy
Spaid Charles J (Mabel S) physician 8 Bellevue av h do
Spaight Harry A (Rose A) office mgr 10 West h 74 Forest Park av
—Rhody H steno 4th fl 33 Lyman r 74 Forest Park av
—see Speight

**SPALDING A G & BROS INC**
**mfrs of athletic and sporting goods Front at Davitt Memorial Bridge Chicopee and Meadow Will—See p 123**

—Alma E asst cashier (713) 1387 Main r 56 Dunmoreland
—Dorothy S ediphone opr Federal Land Bank of Spfd h (7) 39 Kenwood ter
—George B clk (713) 1387 Main r (8) 170 Orange
—Hartley A (Florence P) receiving clk WSpfd h (8) 170 Orange
—Marvin A in US Army r (8) 170 Orange
—Thomas L claim adjuster (401) 145 State r 266 Union
—see Spaulding
Spaner Mae J gage checker USA r 546 Dickinson
—Pauline R bkkpr 130 Maple r 546 Dickinson
—Sidney S (Ruth I) in US Army r 29 Clement
—William J (Lillian P) h 546 Dickinson
Spangler Chester M (Laura N) clk AmBCorp h 151 Pineywoods av
—Martha M wid Zwingle B r 133 Florida
Spanish Villa Restaurant (William Suboczewski and Frank Filipik) 1855 Main
—War Veterans Henry J Lawton Camp No 11 44 State
Spano Anthony J (Doris O) (Villa Nova Restaurant) 186 Chestnut r 11 Gordon
—Evelyn A mech Chicopee r 187 William
—Sarah wid Joseph S h 187 William
Spanos James (Androniki) baker emp 48 Ferry h 72 Linden
Sparks Alfred F (Mabel G) asbestos wkr USA h 77 Girard av
—Fred L slsman 63 Chestnut r 122 Chestnut
—Fredirca H wid Clarence I r 152 Belvidere
—William O (Ruth U) mech 780 Worthington h 74 Mansfield
—William W in US Marines r 74 Mansfield
Sparrow Charles A (Clara B) janitor 37 White h (1) do
—Clara B Mrs mach opr USA r (1) 37 White
—Earl M (Marguerite B) aircraft wkr h (6) 224 Pearl
—June I married Sheldon Symington
—Raymond W photographer emp (504) 33 Lyman h at WSpfd
Spartan Athletic Club 517 Main
—Saw Works Inc Donald S McQuillan pres-asst treas Harold F Strout treas mfrs 152 Fisk av
Spathelf Frederick W (Mary E) clk 132 Birnie av h 39 Marlborough
—Grace clk SGLCo r 39 Marlborough
Spaulding A Ward pres William Schlatter & Son Inc 12 Pynchon h at Suffield Conn
—Alma E asst cashier (713) 1387 Main r 51 Dunmoreland
—Arlington T (Faith C) in US Army r 1448 State
—Charles B (Marjorie H) toolmkr AmBCorp h 28 Canterbury rd
—Earl treas Tierney Carter Inc 288 Bridge and treas William Schlatter & Son Inc 12 Pynchon h at Suffield Conn
—Edgar M (Mabel E) diemkr Westinghouse h 1614 Carew
—Emily E Mrs slswoman 1414 Main and furn rooms 426 Worthington h do
—George B (Sarah W) h (4) 31 Hancock
—Harold E (Beatrice) mach opr USA h 270 Pearl
—Irvie E (Evelyn C) setup man Hartford Conn h (7) 21 Spring
—Kenneth E (Ada M) ins agt (624) 293 Bridge h at WSpfd
—Kenneth R (Georgeina R) clk SF&MInsCo h 30 Leete
—Lawrence O (Marjorie E) prod supt USA h (15) 161 Sumner av
—Lovell S (Mary K) h 1448 State
—Lovell S Jr in US Army r 1448 State
—Mable A Mrs asembler 4 Birnie av r 62 Bancroft
—Madeline B slswoman 1414 Main r 168 Hancock
—Margaret emp S Hospital r do
—Mary D wid Edwin R r 148 Euclid av
—Mary M Mrs waitress 286 Bridge r (6) 47 School
—Perley R (Rose A) rem to E Longmeadow
—Prentiss P (Julia A) in US Army r 170 Savoy av
—Ralph G (Louise J) in US Army h 168 Hancock
—Richard G in US Navy r 168 Hancock
—Robert F (Dorothy J) mach AmBCorp h 57 Sycamore
—Russell rem to E Longmeadow
—Russell J in US Army r 49 Duryea
—Ruth B wid Charles h (2) 62 Pearl
—Walter L (Wilhelmina D) pres Highland Co-operative Bank 834 State h 180 Myrtle 10
—Walter R (Margaret E) elec USEnvCo h 49 Duryea
—see Spalding
Spear Alfred L in US Army r 138 Pendleton av
—Alta W calculating mach opr USA r 48 Middlesex
—Beulah M clk 1295 State h at W Suffield Conn
—Charles H barrel turner USA h 152 Pendleton av

**SPEAR CLAYTON S**
**(Helen F) lawyer (206-207) 145 State h (26) 40 High**

—Clifford E (Maude B) mach opr PM&GCo h 50 Kensington av
—Clyde W (Beatrice E) shipping clk ASCo h 143 Euclid av
—Doris O Mrs rem to Longmeadow
—Dorothy L tchr Longmeadow r 166 W Alvord
—Edward F (Grace F) emp Westinghouse h 419 Page blvd
—Ernest (Lucy) in US Army h 1102 State
—Fannie J wid H Edward h 166 W Alvord
—George E (Mildred R) caretaker Longmeadow h 138 Pendleton av
—George E Jr in US Army r 138 Pendleton av
—Howard A (Grace M) insp AmBCorp Main h at W Suffield Conn
—Ina G Mrs nurse 35 Cambridge h do
—J Albert tchr Agawam r 82 Westford av
—Josephine A wid Franklin M h 82 Westford av
—Louise L wid Silas W h 48 Middlesex
—Lucy Mrs nurse Wesson Memorial Hospital r 1102 State
—Merrill H (Emily E) mgr 486 Bridge h 194 Roosevelt av
—Omar (Annie G) h 666 Dwight
—Orissa D cook 128 Malpewood ter h do
—Virginia M steno (600) 293 Bridge h at Feeding Hills
—Warren C (Rita B) lapper AmBCorp h 99 Grover
—William B (Cora R) h 25 Whittier
Specht A John ins 5th fl 44 Vernon h at WSpfd
—Charles A linotype opr Spfd Union (310) 1618 Main h at WSpfd
Specialty Dress Shop (Mrs Geraldine D Smith) women's clothing 352 Bridge
Spector Herman insp USA r 311 State
Spedding Thomas F (Caroline C) mech Turners Falls h 284 Franklin
Spedero Ernest P (Mary A) mach opr 430 St James av h 44 Dale
—Frank W (Alice P) produce mgr A&PCo h 104 Marble
—Samuel (Concetta A) emp city h 68 William
Speece William H (Lydia L) brakeman NYNH&H h 44 Revere
Speer Alice M Mrs tool grinder USA r 254 Pearl
—Charles A (Ruby B) tchr 35 Eastern av and auto trailers 1650 Wilbraham rd h 1684 do
—Halbert F (Constance) in US Army r 1684 Wilbraham rd
—Shirley A married E Miles Brown rem to Mount Ephraim N J
—Wilburn A (Alice M) h 254 Pearl
—Wilburn A Jr in US Navy r 254 Pearl
Speight Christella R Mrs r 98 Clifton av
—Edward H real est 30 Church h do
—Elizabeth A grinder USA r 35 Trillium
—Emily M h 38 Brookline av
—John (Verna M) in US Army r 1827 Roosevelt av
—John F (Ella E) slsman GICCorp h 35 Trillium
—John H in US Army r 10 Andrew
—May S wid Henry J nurse emp 14 Northampton av and nurse 10 Andrew h do
—Robert D (Emily) letter carrier PO 436 Dwight h at E Longmeadow
—Stephen L (Florence) dentist (206-208) 293 Bridge h at E Longmeadow
—Verna M Mrs clk 1548 Main r 1827 Roosevelt av
Speiser Herman in US Navy r 284 Oakland
—Jerome in US Army r 284 Oakland
—Max (Sarah) slsman 317 Dwight h 284 Oakland
Speizale Victor r 44 Brandon av
Speleopoulus Peter G (Toula) (New Bridge Confectionery) 60 Vernon h 279 Nottingham
Spelios Louis G (Viola L) physician (29) 1214 Main h 69 Roy
Spellacci Ernest (Theresa) welder IMCo h 32 Denton cir
Spellacy Agnes B wid Patrick h 96 Rowland
—Daniel W died April 1 1944 age 47
—Helen L wid Daniel W h 57 Langdon
—Joseph P (Norma T) bus opr StRy h 50 Ardmore
Spellman Annie J wid Thomas F h 107 Kimberly av
—Francis T in US Army r 107 Kimberly av
—Gertrude C r 155 High
—Gertrude M wid Joseph H h 155 High
—Howard A slsman (206) 1387 Main r 159 St James av
—Isabel O emp USA r 179 Dunmoreland
—Joseph emp Westinghouse r 26 Hebron
—Joseph D (M Beverly) mach opr Westinghouse h 44 Myrtle
—Robert J in US Army r 107 Kimberly av
—Samuel (Sarah) h 26 Hebron
—Shirley clk AmBCorp Main h at Longmeadow
—William H r 74 Walnut
Spenard Gaston A (Emily) mach opr h 144 Essex
Spence David R tchr 1300 State h at CFalls

MONITE INSURED MOTH PROOF CLEANING PROCESS
PARK CLEANERS AND DYERS, Inc. Office and Works 106 Kensington Ave.
"Dry Cleaning As It Should Be Done" Springfield, Mass. PHONE 6-5476

RADIO STATION WSPR 1270 K.C. *The Friendly Voice of Western New England*
63 CHESTNUT STREET

—Gordon (Charlotte) h 29 Wodoside ter
—Henry F (Rachel A) platform man WSpfd h 9 Nelson av
—Holman H (Bertha A) toolmkr 55 Stockbridge h 240 Locust
—Robert J (Vera A) tchr 53 Elliot h 69 Foster
—William J Jr (Elizabeth A) prod specialist NY h 26 Westford av
Spencer Alice M Mrs h 48 Lester
—Alice M wid George F h 48 Lester
—Arlan M (Florence C) slsman h 184 Bowdoin
—Arthur G (Bertha L) chauf 102 Albany h 32 Whiting
—B Halsey (Valida B) executive sec Building Trades Employers' Assn Inc (201) 220 Dwight h at Longmeadow
—Beatrice H messenger USA r 723 Union
—Biron H (Elaine M) mgr 823 State h 82 Surrey rd
—Charles E (Effie E) miller USA h 41 Johnson
—Charles H clk 195 State h at E Longmeadow
—Charles H (Emily M) (Spencer Stamp Co) (502) 29 Worthington h 115 Forest Park av
—Charles H Jr (Edith L) mgr real est records and accts dept MMLInsCo h 115 Forest Park av
—Charles L (Pauline J) stock clk 26 Willow h 7 Spruce
—Clifton W (Babette L) insp US Govt h 30 Myrtle ter
—Colin E (Myrtle D) garage atdt 40 Liberty h 290 Franklin
—Dolores K r 37 Stebbins
—Drusilla M steno MMLInsCo r 48 Lester
—Earle M (Mildred J) fireman SFD h 24 Denver
—Eli N (Jessie E) mach WSpfd h 24 Webber
—Emmett J (Estella M) emp CVMfgCo h 171½ Hancock
—Ethel F mach feeder BBNCo r 723 Union
—Etola F wid Herbert F h 30 Wellington
—Everett R (Ruth M) in US Navy r 17 Douglas
—Florence C wid William L h 723 Union
—Florence M Mrs emp Westinghouse r 52 Balis
—Franklin C shipping clk 42 Waltham av r 21 Westford cir
—Frederick E (Margaret C) asst checkman 57 Liberty h at E Longmeadow
—H Frank W (Ellen E) clk TelCo h 245 Allen
—H Raymond (Helen A) pharmacist 18 Maple h 93 Park
—Harriett L wid William h 15 Orleans
—Herbert F in US Army r 30 Wellington
—Herbert S (Mina K) tchr 479 Chestnut and 340 Sumner av h 43 Fort Pleasant av
—Joseph A bkkpr 26 Cass r 60 Hobson
—Laura E Mrs furn rms 334 St James av h do
—Lila Mrs h 525 Plainfield
—Lucy E wid Ralph D died Sept 8 1943 age 67
—Lyman R mach opr WSpfd h 574 Main
—Margaret wid Charles C h (6) 73 School
—Marion emp USA h 2473 Main
—Meadie r (2) 24 Hubbard av
—Nellie G Mrs desk sec 122 Chestnut h 35 High
—Ralph W (Florence M) emp 228 Dwight h 52 Balis
—Reginald W (Doris S) in US Army h 244 Locust
—Richard T in US Army r 52 Balis
—Rosemary Hunt Mrs priv sec (503) 1200 Main r (8) 118 Long Hill
—Sargeant (Marie) in US Army r 19 Auburn
—Seymour A (Bessie P) gage checker USA h at Longmeadow
—Shoe Store Paul Connolly mgr 167½-169 Worthington and 1571 Main
—Stamp Co (Charles H Spencer) (502) 29 Worthington
—T Harold (Emily B) insp US Govt and ins 52 Spruce h do
—Valentine S (Josephine B) emp B&A r 290 Franklin
—Vernon W r 723 Union
Spengler Paul (Florence M) clk Westinghouse h 69 Osborne ter
Sperling Manuel (Bertha M) purchasing agt 46 Hampden h 153 Woodside ter
—Nathaniel M (Esther L) in US Army r 69 Washington
Spero Angelina clk 155 Ferry r 143 10th
—Thomas grocer 155 Ferry h 143 10th
Sperr Edward (Elizabeth F) guard AmBCorp h 174 Johnson
—Edward G (Frances M) in US Army r 43 Virginia
—Frances M Mrs calculating mach opr USA r 43 Virginia
Sperry Charles H (Leah) mech h 239 Savoy av
—George W (J S Cosgrove Co) 4 Court House pl h 48 Scott
—George W Mrs (Etta M) died Jan 9 1944 age 55
—& Hutchinson Co Richard J Griffin mgr premium goods 286 Worthington
Spezeski Joseph (Adele D) maintenance man Westinghouse h 62 Ames
—William W (Lillian E) in US Army h (39) 10 Waverly
Spezewski Blanche wid Peter h 62 Merida
—Raymond B in US Army r 62 Merida
—Stephen (Mary) welder Westinghouse r 62 Merida
Spicer Alexander benchwkr USA h 129 Greene
—Lucille H tchr r 226 Fort Pleasant av
—Luella J wid Glen E h 226 Fort Pleasant av
—William H in US Navy r 226 Fort Peasant av
Spickler George E (Edna R) chauf Black & White Cab Co of Spfd Inc h 28 Sumner av
—Mazie M wid Walter S insp Westinghouse h 171 Boston rd
Spiegel Jack L (Madeline S) rem to Syracuse N Y
—Joseph (Sue R) pres Arrow Elastic Co Inc and (Elastic Braid Co) 48 Hampden h 103 Bronson ter
Spiegies Bernard B (Mary H) emp CVMfgCo h rear 201 Main IO
Spies Earl R (Frances N) clk USA h 11 Brown
Spiess Roger W (Olga C) in US Army h 104 William
Spillaine Thomas clk 1620 Main r 52 Pearl
Spillane John J (M Irene) mech B&A h 30 Sargeant
Spiller Patricia H children's librarian 204 Boston rd r 43 Atwater rd
Spilline Vena R Mrs rem to Chicopee
Spindler Max P (Marie J) mach emp 132 Birnie av h 17 Howard pl
Spinelli Anthony (Irene) in US Army r 23 Grover
—Louise R mach opr USA r 23 Grover
—Mary wid John h 23 Grover
—Michael in US Army r 199 Walnut
—Peter F (Josephine R) assembler WSpfd h (5) 3 Pickett pl
—Salvatore (Antoinette) h 199 Walnut
—Stephen G in US Army r 199 Walnut
Spingler Theodore T (Dorothea A) service mgr (516) 1200 Main h 230 Fort Pleasant av
Spink Sanford C supv Westinghouse h 496 Page blvd
Spinks Charles W r 113 Hancock
—E Lawrence (Helen L) chauf USA h 17 Terrence
—Flossie clk ASCo r 113 Hancock
—Flossie Mrs florist ASCo and 113 Hancock r do
—John H (Flossie) h 113 Hancock
—Mena M wid Ralph A h 33 High
Spinnell Vito R (Mary R) in US Army r 2158 Main
Spinner George (Catherine) h 9 York
Spinney Albert J (Anne M) rifler USA h 153 Bowles
—B H Co Byron H Spinney pres-treas O W Jenkins v pres Neilson P Wells clk C B Cole asst treas elec household equipment 62 Hampden
—Byron H pres-treas B H Spinney Co 62 Hampden h at Enfield Conn
—Norval B (Margaret L) rem to Calais Me
Spinoglio Charles (Enes M) treas Lorraine Spaghetti Palace 1677 Main h 288 Armory
Spires Pensule mach opr WSpfd h 11 Queen
Spiriti James V (Josephine) emp city h 51 Mansfield
—Joseph (Dorothy I) rifler USA h 45 Mansfield
—Mario (Mary E) guard USA r 17 Crown
Spitaletti Frank J (Pauline) emp MCCo h 48 Superior av IO
Spittal William E wire weaver CBWWks r 51 Merwin
Spitzer Emma Mrs r 127 Wayne
—Evelyn M slswoman 1346 Main r 118 Commonwealth av
—Raymond M (Sydelle L) painter emp 16 Montford h 118 Commonwealth av
Spitzl Alois B (Katherine) repairman 45 Pomona h 81 White
Spitzler Oscar pres Oscar Spitzler Co Inc 1435 Main h at W Hartford Conn
—Oscar Co Inc Oscar Spitzler pres Charles Block treas meat 1435 Main
Splain Sylvester C (Dorothy D) in US Marines r 132 Fort Pleasant av
Splaine Anna J Mrs slswoman 1273 Main r 284 Locust
—Delia M wrapper GBCo r (10) 11 Sherrington ct
—F Henry (Anna J) h 248 Locust
—James F molder Spfd Casting Co r 23 Hebron
—Mary F slswoman ASCo r 248 Locust
—Maurice J h (10) 11 Sherrington ct
—Thomas clk 1620 Main r (8) 52 Pearl
—Thomas E (Nora J) insp USA h 23 Hebron
—Thomas J (Kathleen) upholsterer emp 609 Main h 23 Hebron
—see Spillane
Spoerl Howard D (Dorothy T) prof AmIntCo h 75 Oak Grove av
Spofford George N r 624 Belmont av
—Philip r 84 Maple
—Raymond L (Marie) sander USA h 129 Catharine
—see Spafford
Spolzino Ralph J (Ida L) h 68 Ashbrook av
Sponberg Beverly A Mrs milling mach opr USA r 933 Sumner av
—Karl G (Beverly A) benchman VNCo r 933 Sumner av
Spongaras John P painter h 137 10th
Spongberg Agnes M r 999 Sumner av
—Anna M wid John A h 999 Sumner av
—Clarence L (Hildred P) barrelwkr USA h 15 Windsor
—Hildred P Mrs mach opr USA r 15 Windsor
—Lillian G tool crib atdt MBCo r 999 Sumner av

—William (Marguerite) switchman TelCo h 12 Alsace
Sponske Catherine E clk Westinghouse r 97 Thompson
—Grace M clk Westinghouse r 97 Thompson
—Joseph J (Mary G) clk Westinghouse h 97 Thompson
—Mary E clk TelCo r 97 Thompson
Spooner Arthur L r 105 Marengo pk
—Esther M clk IMCo r 9 Esther
—George G (Bessie A) acct Holyoke h (13) 40 High
—Harold plumber r 2158 Main
—Major Hall 44 State
—Mary E h 105 Marengo pk
—Mercy B wid George A h 26 Wigwam pl
—Ralph S (Gladys S) lwyr and special justice District Court (434-435) 31 Elm h at Longmeadow
Sporbert Harold K (Dianne D) toolmkr VNCo h (19) 6 Waverly
Sporn Herman H emp 355 Chestnut r 135 Fountain
—Herman H (Edith) chief clk B&A h 135 Fountain
Sportiello Nickolas waiter r 1853 Main
Sporting Goods Inc Honore E Savaria pres-treas Frances R Savaria clk mfrs rear 88 Birnie av
Spottz Raymond M in US Navy r 144 Kimberly av
Sprague Gertrude C wid Charles B h 48 Westford av
—Harry L (Florence A) archt (420) 1570 Main h 53 Florentine Gardens
—Leslie h (6) 23 Spring
—Milton C r 58 Westford av
—Stanley A (Marion G) tchr 53 Elliot h 59 Alvin
—Stuart A (Annie A) service man 55 Randall pl h 121 Northampton av
—Zelma wid Walter r 1640 Plumtree rd
Sprandel Henry C (Helen H) insp NYNH&H h 57 Gold
—Ida wid Henry cleaner City Hall r 861 Main
Spratt J Gertrude wid George S emp 1414 Main h 191 High
—Ruth M office nurse (222) 292 Worthington r 191 High
Sprieser Constance A wid Paul J packer 2 Broadway r 8 Blake Hill
Spring Henry J (Helen J) tchr Chicopee h 130 Woodlawn
—John C (Daisy) chef 460 Bridge h (1) 370 Belmont av
—John J (Josephine A) mason Chicopee h 54 Pasadena
—Joseph roofer r 37 Bradford
—Meadow Market (Harris L Judelson) grocers 907-909 Sumner av
—Minnie G rem to Westfield
—Thomas F in US Army r 54 Pasadena
—William A clk B&A h 61 Everett
—see Fontaine Lafontaine and Fountain
Springer Albert E (Elsie S) in US Army h 72 Linden
—Dorothy A wid John F supv TelCo h 71 Noel
—Eileen V clk ASCo r 608 Worthington
—Franklyn D (Sylvia T) in US Army h 58 Roy
—George guard AAF Depot h 178 Plainfield
—Ione S wid Horace A tchr 235 State r 12 Ventura
—John sports writer S Republican r 16 Lakeside
—John r 1974 Main
—Leidy A (Florence E) platformwkr RyEx h 1233 Page blvd
—Mary R steno MMLInsCo r 608 Worthington
—Olivine Mrs bookbinder 7th fl 29 Worthington r inq do
—Oscar F Jr (Madeline A) mach G&BMfgCo h 26 Haskin
—Sherwood linotype opr S Republican r 138 Spring
—William (Ellen H) h 608 Worthington
Springfield Academy of Medicine The Dr Frederic Hagler pres Dr James Naurison 1st v pres Dr James A Seaman sec Dr Ernest Judd treas (11-12) 20 Maple
**SPRINGFIELD ACCEPTANCE CO**
**(Chester W Brown) automobile financing and loans (500) 1490 Main**
—Advertising Co Arthur E Beggs pres Mrs Bertha M Seymour v pres Edward J Beggs sec-treas Edward P Cahill asst treas-mgr 84 Broad
—Airport 1212-1256 St James av and 1211 Liberty n city line
—Alexander J (Alice E) compositor PPubCo h 1298 Page blvd
—Apartment Owners Association Inc George W Angers pres Emil J Vlasak Jr executive sec (530) 293 Bridge
—Armory Credit Union James W Prairie gen mgr Armory sq
—Association of Credit Men Henry E Morton mgr (501) 145 State
—Auction Co (Louis Lapidus) mach 769-771 Dwight and 228 Ferry
—Auto Body & Welding Co John Salo pres Lewis H Reed sec-treas 147 Taylor
—Automotive Dealers Assn Inc A R Tulloch sec 11 Court House pl
—Bakeries (James R Turner A C Schmidt and Simon May) bakers and conf 1423-1427 Main

Hard Chromium Plating THOMAS J. MURRAY *Springfield's Largest Platers* Complete Plating Service
964-966 Main Street - West Springfield DIAL 2-3129

**HAMPDEN SAVINGS BANK** INC. 1852 1665 MAIN STREET **COURTESY TO ALL** YOUR ACCOUNT LARGE OR SMALL IS WELCOME

**SPRINGFIELD BANK FOR CO-OPERATIVES**
**George W Lamb pres Albert B Loring sec J Roberts Doe treas 310 State—See p 45**
—Beef Co Joseph E Triggs pres Peter R Coughter treas Edward F Baron clk 190-192 Chestnut
—Beer & Beverage Co Mrs Bertha E Michelman pres Louis Katz v pres Morris Katz clk Barney N Michelman treas 611 Main
—Belting & Supply Co (John B Vanderzee) 224 Worthington
—Better Business Bureau Inc Albert E Johnson gen mgr (507) 1421 Main
—Black & White Taxi Service Inc William D Macdonald pres Thomas J Collins clk Alfred M Williams treas (101) 56 Liberty
—Boat Club ft Elm
—Boys Club Inc Paul A Samson managing director 260 Chestnut

**SPRINGFIELD BRONZE AND ALUMINUM COMPANY**
**Joseph R Gould pres-treas F H McCullough v pres M F Morse asst treas brass bronze and aluminum founders Page blvd c Hendee**

**SPRINGFIELD BUICK CO**
**William C Lynch v pres-gen mgr distributors of Buick Motor Cars 630 Main**
—Business Institute (Helen A O'Keefe) (308) 81 Elm
—Business Service (Evelyn E Barnett) mimeographing (238) 172 Chestnut
—Butter Co (Max J Robinovitz) 75 Essex
—Cancer Control Committee Paul G Macurda executive sec (511) 145 State

**SPRINGFIELD CANVAS CO**
**(Stephen S Samblin) canvas truck covers-tarpaulins-tents-coal bags-wagon and horse covers-ice delivery bags made-to-order and repaired 16 Grays av—See p 60**
—Cap Co Samuel M Levin mgr 224 Worthington
—Casket Co (Adrian J Bennett) 977 St James av
—Castings Co Inc John F Corridan pres-treas Page blvd

**SPRINGFIELD CELERY CO INC**
**Joseph Santospirito pres-treas wholesale 1808 Columbus av—See p 60**
—Cemetery 32 Pine

**SPRINGFIELD CEMETERY ASSOCIATION AND CREMATORY**
**James A Gay treas and supt 171 Maple—See insert opp Alphabetical Directory**

**SPRINGFIELD CHAMBER OF COMMERCE**
**Harold D Leslie gen sec 134 Chestnut—See p 17**
—Charga-Plate Associates Credit Bureau Inc rep 276 Bridge

**SPRINGFIELD CITY DIRECTORY**
**The Price & Lee Co publishers 2d fl Chamber of Commerce bdg 134 Chestnut—See p 163**

**SPRINGFIELD CITY OF**
Administration Bdg—see Municipal Bdg 36 Court
Aldermen's Rooms (205) Municipal bdg
Auditorium 54 Court
Automobile Excise Tax supervision Board of Assessors (28) Municipal Bdg
Blunt Park Bay and State st av
Board of Assessors (28) Municipal Bdg
Board of Fire Commissioners 86 Court
Board of License Commissioners (230) Municipal Bdg
Board of Police Commissioners (206) 80 Court
Board of Public Works (410) Municipal Bdg
Building Commissioner (15) Municipal Bdg
Building Department (15) Municipal Bdg
Building Inspectors (15) Municipal Bdg
Campanile Municipal Group Bdg 42 Court
City Auditor (130) Municipal Bdg
City Bacteriologist 1414 State
City Clerk's Office (105) Municipal Bdg
City Collector (137) Municipal Bdg
City Hall see Municipal Bdg 36 Court
City Hospital 1400 State
City Incinerator Logan opp Olive
City Infirmary William J McCann mgr 1400 State
City Isolation Hospital 1414 State
City Isolation Hospital dormitory 21 Clarence
City Library 220 State E Spfd Branch 23 Osborne ter Memorial Square Branch Plainfield c Sargeant Forest Park Branch Oakland c Belmont av Liberty Heights Branch 773 Liberty Pine Point Branch 204 Boston rd Winchester Square Branch 826 State Indian Orchard Branch 44 Oak IO

SPRINGFIELD CITY OF
City Yards 545 Columbus av and 306 Taylor
City Messenger press room (224) Municipal Bdg
City Planning Board (409) Municipal Bdg
City Property Committee (12) Municipal bdg
City Treasurer (106) Municipal bdg
Civilian Defense Committee Dist Court Bdg 208 Broadway
Committee on Public Safety Report Center Dist Court Bdg 208 Broadway
Common Council Room (204) Municipal Bdg
Department of Civil Service Elizabeth M O'Connor labor registration clk (332) Municipal Bdg
Department of Law (233) Municipal Bdg
Department of Public Buildings (12) Municipal Bdg
Department of Public Parks end Maryland (Forest Park)
Department of Public Welfare 621-635 Worthington
Dept. of Purchase (226) Municipal Bdg
Department of School Attendance 32 Spring
Dept of Street and Engine Pump Sta No 6 74 Meltzer
Department of Streets and Engineering (326) Municipal bdg shop 56 Emery and repair shop 2179 Columbus av
Fire Department
  Headquarters 86 Court
  District Chief No 2 36 Walnut
  Dwight Street Fire Station 898 Dwight
  Auxiliary Squad B 36 Walnut
  Engine Co No 3 173 Oakland
  Engine Co No 4 36 Walnut
  Engine Co No 5 97 Oak IO
  Engine Co No 8 Winchester sq
  Engine Co No 9 438 Armory
  Hook and Ladder Co No 1 86 Court
  Hook and Ladder Co No 3 173 Oakland
  Hook and Ladder Co No 5 97 Oak IO
  Hook and Ladder Co No 6 25 Mill
  Hook and Ladder Co No 8 Winchester sq
  Hook and Ladder Co No 10 2808 Main
  Hose Co No 1 86 Court
  Hose Co No 2 898 Dwight
  Hose Co No 6 25 Mill
  Hose Co No 7 148 Taylor
  Hose Co No 10 2808 Main
  Hose Co No 12 56 Margaret
  Hose Co No 14 1045 Sumner av
  Hose Wagon No 5 97 Oak IO
  Hose and Truck No 13 147 Pine
  Indian Orchard Fire Station 97 Oak IO
  Massreco Street Fire Station 14 Massreco
  North Main Street Fire Station 2808 Main
  Pump No 11 147 Pine
  Pump Co No 15 833 Page blvd
  Pump Co No 16 14 Massreco
  Truck Co No 9 438 Armory
  Water Tower No 1 86 Court
Five Mile Park entrance 950 Boston rd
Franconia Golf Course Dwight rd n city line
Garage Silvio Tenti foreman 282 Taylor
Gurdon Bill Park 469 Liberty
Hampden Park West *n* B&M
Health Department (35) Municipal Bdg
Health Department Dispensary 1414 State
Health Department Hospitals 1414 State
Health Dept Laboratories (5) 68 Court
Heating Plant Michael Fitzgerald chief eng 78 Court
Indian Orchard Sewerage Disposal Plant John D McDonald supt and in US Army Joseph FitzGerald asst supt 582 Monsanto av IO
Information Room 1st fl Municipal Bdg
Inspector of Elevators (15) Municipal Bdg
Inspector of Plumbing and Gas Fitting (15) Municipal Bdg
Inspector of Wiring (15) Municipal Bdg
Mayor's Office (225) Municipal Bdg
Meat Inspector (4) 68 Court
Memorial Field 2191 Roosevelt av
Memorial Golf Course 2191 Roosevelt av
Milk Control Office 68 Court
Municipal Bdg 36 Court
Municipal Group Bdgs 36-54 Court
Park Commissioners end Maryland
Personnel Dept (332) Municipal Bdg
Photographic and Reproduction Dept (416-420) Municipal Bdg
Police Department
  Headquarters 80 Court
  Chief of Police (202) 80 Court
  Deputy Chief (111) 80 Court
  Captains (104) 80 Court
  Crime Prevention Bureau (105) 80 Court
  Detective Bureau (106-109) 80 Court
  Police Stations 80 Court and 145 Worcester IO
  Police Women (112) 80 Court
  Traffic Bureau (209-211) 80 Court
Property Plans (426) Municipal Bdg
Public Building Dept 49 Boylston
Pynchon Park West
Rationing Board 68 Court
Registrars of Voters (127) Municipal Bdg

SPRINGFIELD CITY OF
Retirement System (220) Municipal Bdg
School Department
  School Dept 32 Spring
  Supt of Schools 32 Spring
  Home Economics Dept Myrtle st school 87 Hampden IO
  Classical High School (Senior and Junior) 235 State
  High School of Commerce 415 State
  High School Boat Club West n Connecticut River
  Technical High School 53 Elliot
  Trade School 1300 State
  Trade School Annex 495 Union
  Buckingham Junior High School 35 Eastern av
  Chestnut Street Junior High School 479 Chestnut
  Forest Park Junior High School 340 Sumner av
  Howard Street School (Junior High and Elementary) 59 Howard
  Myrtle Street School (Junior High and Elementary) 64 Myrtle IO
  Van Sickle Junior High School 1170 Carew
  Acushnet Avenue School 9 Acushnet av
  Armory Street School 424 Armory
  Barrows School 119 Oak
  Brightwood School 465 Plainfield
  Carew Street School 75 Carew
  Dorman Hiram L School 20 Lydia n Benham
  East Union Street School 680 Union
  Eastern Avenue School 118 Alden
  Elias Brookings School 357 Hancock
  Frederick Harris School 58 Hartford ter
  Glenwood School Morison ter
  Homer Street School 51 Homer
  Hooker School 62 Franklin
  Indian Orchard Elementary School 95 Milton IO
  Jefferson Avenue School 69 Jefferson av
  Kensington Avenue School 31 Kensington av
  Liberty School 972 Carew
  Lincoln School 740 Chestnut
  Robert O Morris School 45 Dewey
  Samuel Bowles Grammar School 10 Bowles Park
  School Street School School c High
  Sixteen Acres School Empress dr
  Strickland School 64 Oak
  Sumner Avenue School 45 Sumner av
  Tapley School 221 Bay
  Thomas M Balliet School Seymour av
  Warner School 493 Parker
  Washington School 141 Washington
  White Street School 300 White
Sealer of Weights and Measures (9-10) Municipal Bdg
Soldiers Relief Commissioner (7-8) Municipal Bdg
Supt of Public Buildings (12) Municipal Bdg
Supt of Streets and Engineering Dept (324-326) Municipal Bdg
War Price & Rationing Board 68 Court
Waste Disposal Division 562-574 Columbus av
Water Commissioners Office (319) Municipal Bdg
Water Dept Leland G Carlton supt 71 Colton and (319) Municipal Bdg
Water Dept Service Bdg 71 Colton and (319) Municipal Bdg
Water Dept Service Bdg 71 Colton
Water Rents Collector (137) Municipal Bdg
West Street Playground West n Connecticut River
Wight Emerson Playground entrances 87 Marble and ft Rutledge av
Workmen's Compensation (332) Municipal Bdg
Springfield City Women's Republican Club (312) 137½ State

**SPRINGFIELD CIVIL SERVICE AND COMMERCIAL SCHOOL**
**Rose B Murphy principal secretarial accounting shorthand typewriting English arithmetic word study office machines dictation refresher and Civil Service classes (505-515) 145 State—See p 179**
—Cleansing & Dyeing Co Inc Nahoom Chaderjian pres-treas 291 Mill
—Clearing House Assn Ernest J Wheeler pres Harlan S Kaplinger sec 1387-1391 Main
—Clothing Market (Nathan Travers) 1218 State

**SPRINGFIELD COAL CO**
**Mrs Ida Rubin pres-treas Harold H Rubin asst treas and gen mgr anthracite and bituminous coal Koppers Coke fuel and range oils office and plant 60 Hannon down town office 108 State—See bottom edge**

**SPRINGFIELD COLD STORAGE CO INC**
**Alfred Leeds pres-treas Louis H Richards v pres William V Baldwin clk Raymond N Tuller asst treas 52 Hillman**
—College see International YMCA College 263 Alden
—Composition Co (Charles E Burt) (Ludlow Trade Composition) (514) 29 Worthington
—Conservatory of Music Coral W Huestis director 54 Byers

**WESTERN MASSACHUSETTS ELECTRIC CO.** *Protect Precious Eyesight*
**73 State Street** TEL. 4-8211 **Springfield, Mass.** *With Good Lighting*

FIELD, EDDY & BULKLEY
1200 MAIN STREET PHONE 4-1112
ÆTNA
SPRINGFIELD FIRE and MARINE
LOCAL AGENTS

—Consumers Cooperative Inc Ethel M Cross mgr grocers 1035 State

**SPRINGFIELD CO-OPERATIVE BANK**
A C Wentworth pres Charles Adams v pres James L Patterson treas Eva Anderson asst treas 81 State—See p 46

—Co-operative Bank Bdg 81-83 State
—Co-operative Egg Auction Market Assn Inc John B Randall mgr 173 Liberty
—Cut Flowers Exchange Inc Paul N Pierson pres-treas Mrs Marie Pierson sec 40 Taylor
—Cycle Co (Frank J Morini) bicycles 389 Belmont av

**SPRINGFIELD DAILY NEWS**
The Republican Publishing Co publishers business office 32 Cypress adv dept 16 Fort—See p 150

—Day Nursery Corp Helen M Wheeler executive director 103 William
—Diocesan Catholic Bureau Rev George J Hurley director 73 Chestnut
—Diocese of the Roman Catholic Church 68 Elliot
—District Men's Republican Club (403) 1653 Main
—District Women's Republican Club (403) 1653 Main
—Draw Down Towel Service John W Barnes mgr 89 Main
—Drug Co Inc Mae J Pederzoli pres Helen M Pederzoli clk Eugene A Pederzoli treas 758 Main

**SPRINGFIELD ELECTRIC NEEDLE CO**
(Sadie E Bohling) Established 1918 superfluous hair removed permanently by electrolysis the only safe method eyebrows shaped facial blemishes removed office hours 9 A.M. to 5 P.M. (503) 1331 Main—See p 96

—Electrical Co (James M Gillooly) 51½ Taylor
—Electrotype and Stereotype Service (Arthur J Cheney) 28 Fort
—Facing Co Inc Harold E Beckman pres-treas Imelda Lambert sec mfrs foundry facings (48) 25 Harrison av
—Finance Co Inc Chester W Brown treas loans (500) 1490 Main

**SPRINGFIELD FIRE AND MARINE INSURANCE COMPANY**
Field Eddy & Bulkley local agents (3d fl) 1200 Main—See top lines

**SPRINGFIELD FIRE & MARINE INSURANCE COMPANY**
Walter B Cruttenden pres William A Hebert 1st v pres Frank A Schlesinger 2d v pres Grant Bulkley 3d v pres Charles C Wright sec of corp Carroll L Garnett Ralph S Howe Sidney F Law Charles E Leamy George W Roberts Fred E Steele and Wilfred F Jones secretaries William N Titcomb treas Irving J Cordner Franklin Sanders asst treasurers 195 State—See insert opp Classified Directory

—Fireman's Mutual Relief Assn 25 Mill
—Fish & Game Assn Inc James I Gardner pres Thomas O Monteith-Henry A Moran v presidents Norman Snow clk-treas 5 Elm
—Five Cents Savings Bank Bdg 1319-1323 Main

**SPRINGFIELD FIVE CENTS SAVINGS BANK THE**
Ellery L Vogel pres Theodore B Winter v pres R W Ellis v pres Earl H Paine treas B H McMahon asst treas F C Ober asst treas 1319 Main—See p 43

—Florist Supply (John D Della Torre and Henry Bonini) 22 Franklin
—Foundry Co David Hale pres James D Hale v pres-clk Clarence W Hale treas 295 Pasco rd IO
—Frame & Picture Co (Walter P J Skahan) (211-212) 137½ State
—Franco-American Credit Union George A Lanciaux pres Isaie N Methe clk-treas (9) 215 Dwight
—Free Press Springfield Free Press Inc publishers (2) 104 State
—Free Press Inc Michael Zandan editor and treas publishers of Springfield Free Press (2) 104 State
—Fruit and Produce Co Inc Abraham J Serlin pres-treas Samuel Greenspan clk 101-103 Lyman
—Fur Shoppe (Joseph M Greller) 1975 Main
—Gardens Company Maurice Stich pres Norman S Abrahams v pres-clk contrs 34 Seymour av

**SPRINGFIELD GAS LIGHT CO**
Charles H Tenney pres Clarence N Alexander treas Valentine L Ewig asst treas Charles G Young gen mgr office 35-39 State supt office 88 Bliss appliance store 31 Hillman coke dept 86 Bliss—See p 94

**SPRINGFIELD GAS LIGHT COKE**
Springfield Gas Light Co mfrs 35 State—See p 94

—Girl Scouts Inc Dorothy J Royce executive sec (715-716) 145 State
—Girls Club Maxine Keith managing director 287 Chestnut
—Goodwill Industries Inc William W Johnston pres Archibald G Young executive sec office 139 Lyman store 111 Hancock
—Hay Grain and Coal Co (Harry M Cohen) 711 Dwight

**SPRINGFIELD HEAT TREATING CORP**
Paul C Farren pres John E Connor v pres Raoul A Charpentier treas commercial heat treating of all types 296 Columbus av tels 7-3523 and 7-3524—See p 129

—Home for Friendless Women and Children office 23 Buckingham nursery 38 Sherman
—Home Information Center Inc Florence M Bugbee director 33 Pearl

**SPRINGFIELD HOME INSULATION CO**
div of Springfield Ice & Fuel Co 251 Hickory—See p 105

—Hospital The Henry A Field pres Elmer E Silver Jr-Ralph H Seelye v presidents Winsor B Day clk Frank S Burt treas 759 Chestnut
—Hotel Association Inc Robert G Jahrling sec-treas office 134 Chestnut

**SPRINGFIELD ICE & FUEL CO**
R M Van Kirk pres Edward L Bennett v pres Ernest L Snow treas wholesale and retail ice fuel and furnace oils bottled gas and stoves 251 Hickory tel 2-5173—See p 105

—Infirmary Inc Fred D La Rochelle pres Fred T La Rochelle treas 89 Belmont av

**SPRINGFIELD INSTITUTION FOR SAVINGS**
Alfred H Hastings pres Henry A Field v pres Richard A Booth treas Sheldon F Allen-Robert S Thayer-William H Smith 2d-Alfred E Rowley asst treasurers Howard R Feltham mortgage officer Alfred Leeds clk 63 Elm—See insert opp Institution for Savings Alphabetical Directory and p 44

—Institution for Savings Bdg 63 Elm
—Iron Works Inc Alex J Youngberg pres John E Broberg sec August Beckman treas elev mfrs 3 Amboy ct
—Jewelry & Loan Co (Nathan Cohen) (206) 1618 Main
—Jewish Home for Aged Mrs Melvina Gardner supt 44 Copley ter
—John J (Esther S) h 138 Warrenton
—Junior Chamber of Commerce Inc Robert M Brigham pres Richard E Menzel treas 134 Chestnut
—Junk Co (Harry Greenberg) rear 258 Sharon
—League for the Hard of Hearing Catharine A Ring executive sec (211) 1694 Main
—Life Underwriters Assn Grace Ruth Colton sec (503) 1200 Main
—Lumber Co Inc Henry B Silberstein pres-treas Mrs Gerda Silberstein clk rear 15 Page blvd

**SPRINGFIELD MACHINE CO**
(Richard H Allen) machinists and general jobbing 20 Ryan ct

**SPRINGFIELD MARTINS EXPRESS**
fast motor transportation 100 Union WSpfd tel Spfd 2-3964

—Mass Municipal Employees Credit Union Rene J Patingre pres Frank W Stagnaro treas 68 Vernon

**SPRINGFIELD MEMORIAL CO**
(Angelo J Siano) monuments cemetery markers and memorials 18 Berkshire av opp St Michael's Cemetery Springfield Mass—See p 149

**SPRINGFIELD MERCHANTS INC**
Herman Isenburg pres Norman Wallace v pres Albert E Steiger clk Edward P Grace treas Edwin J Niles asst treas-gen mgr publishers of Springfield Shopping News and Photo Engravers 340 Main

—Millwork Co (Robert B Cowles Jr and Bertrand St Martin) 177 Page blvd

—Model Railroad Society Inc 50 Willow
—Mortgage Corporation Ralph E Campbell mgr 11 Court House pl
—Museum of Fine Arts Frederick B Robinson director 49 Chestnut

**SPRINGFIELD NATIONAL BANK**
Henry A Field chairman of board Wallace V Camp chairman executive committee Ernest J Wheeler pres P S Beebe v pres W E Godfrey v pres-cashier C A Tolman trust officer A W Gray-F E Hatch-Clarence White asst cashiers 1531 Main 526 Sumner av 794 State and 144 Main IO—See p 37

—National Bank Bdg 1537 Main
—Navigation Co C H Tenney pres Charles G Young mgr office 35-39 State
—News Co The Norman D Hilyard mgr 101 Taylor
—Northampton Express Co (Alfred J Connors) 140 Sharon
—Novelty Co (Michael Pandolfo) 1343 Columbus av
—Nutrition Service Bureau Inc Florence G Dorward director (709) 145 State
—Oar Co (Timothy H Shea) mfrs 116 Wason av

**SPRINGFIELD OFFICE SUPPLY CO**
James E Feeley pres-treas stationers office supplies office furniture rubber stamps and printing 1615 Main

—Ordnance District 95 State
—Paper Stock Corp Maurice Kurn pres Aaron Kurnitsky treas-clk rear 120-134 Ferry
—Plumbing Supply Co Frank Micket mgr 316-318 Chestnut
—Pottery Co (Abraham Zimmerman) 765-773 Columbus av
—Poultry Club George L Collester sec 549 State
—Poultry Supply and Pet Store (John Wood) 59 Taylor
—Provision Co whol meat Main at Chicopee line
—Public Market Bdg 1423-1427 Main manager's office (306) 1423 do

**SPRINGFIELD PUBLIC MARKET INC**
Herman Isenburg pres-treas Simon May v pres grocers meats and fish 1423-1427 Main and 14-20 Harrison av—See p 95

—Radio Assn Isaiah Creaser trustee 115 Shattuck
—Radio Co (Louis A Richmond) 405 Dwight

**SPRINGFIELD REAL ESTATE BOARD**
Stanley R Clark pres Wolcott W Gumble sec Albert C White Jr treas 57 Vernon—See p 165

**SPRINGFIELD REPUBLICAN**
(Daily Weekly and Sunday) The Republican Publishing Co publishers 32 Cypress class adv offices 12 Harrison av and 16 Fort display adv office 16 Fort—See p 150

—Revolver Club Gerald N Hakes sec 435 Wilbraham rd

**SPRINGFIELD SAFE DEPOSIT AND TRUST COMPANY**
Edward Kronvall pres Robert R Emerson v pres-treas Chester J Chambers v pres-clk Harold White-E Converse Lincoln v presidents Gerald N Hakes-Edward Playdon asst treasurers Eugene W Shaw trust officer 127-131 State—See insert opp Safe Deposit and Trust Co Alphabetical Directory and p 38

—Safety Council Inc Dr Edwin C Gilbert pres Clarence White treas Ralph W Ellis Jr executive v pres (47-48) 182 State
—Salted Nut Co Inc Mrs Phyllis Leo pres-treas 857 Main
—Salvage Co (Louis H Cohn) (314) 1562 Main
—Sash and Glass Co Inc Abraham Buckheim pres Mrs Sally Smith clk-treas 28-40 Belle
—Scale Repairs & Supply Co The (James M Kidd) 454 Walnut

**SPRINGFIELD SHOPPING NEWS**
Springfield Merchants Inc publishers photo engravers 340 Main

—Smoked Fish Co (Abner Antiles) rear 127 Ferry
—Sound Company (John R Lyman) radios 105 Dwight electronic div 12 Cass
—Specialty Co (Aaron L Cohen) whol grocers 128 Taylor

**SPRINGFIELD SPRING CORPORATION THE**
Peter T Grimaldi pres James J Masters treas Richard Segro sec mfrs torsion and compression springs and special form wires 654 Carew—See p 138

Diamonds M. J. KITTREDGE, Inc. Silverware
Jewelry 1354 Main Street Watches

GOLDTHWAITE, PRESTON AND OLMSTEAD, INC.
"SPRINGFIELD'S LEADING INSURANCE OFFICE"

**SPRINGFIELD STAMP & DIE CO**
Leon P Goodyear mgr steel stamps-marking rolls 9 Market—See p 144
—Steam Carpet Cleaning Co (Frank M Savage) 504 St James av
**SPRINGFIELD STENOTYPE INSTITUTE THE**
Helen M Crothers director stenographic secretarial and reporting instruction 3d fl 26 Vernon —See p 56
—Street Railway Co Hiram L Bollum pres Frank L Kibling v pres-gen mgr Adam Huettner clk 2257 and 2840 Main motor coach garage 31 Bond
—Sugar & Products Co Benjamin H Katz pres-treas Robert Gordon sec whol grocers 245 Chestnut
**SPRINGFIELD SUMMER TUTORING SCHOOL**
affiliated with Northeastern University 114 Chestnut—See opp inside Back Cover
—System Co Morton B Miner pres Mrs Grace M Henry treas office (315) 1490 Main
—Taxpayers Assn Inc Bruce R McGaw pres Henry W Connor clk executive director Chester J Chambers treas (303-304) 25 Harrison av
—Theatrical Club 1707 Main
—Tool Engineering Co (Elwin J Tallman) (226) 29 Worthington
—Trailer Homes Co (Anthony B Trase) 350 Boston rd
—Trucks Inc Howard J Nothacker treas 780 Worthington
—Turn Verein Inc 91 Plainfield
—Typewriter Exchange (Edward F Rogers and Martin Prendergast) 344 Worthington
**SPRINGFIELD UNION PUBLISHING CO**
Sherman H Bowles treas 16 Fort—See p 150
**SPRINGFIELD UNION THE**
(morning and evening) 16 Fort and (310-312) 1618 Main—See p 150
—Upholstery Works Inc Jacob Foggle pres Isadore L Geller treas 322 Main
—Upholstering & Awning Co (Alphonse U Premont) 33-37 Dwight
—Vacuum Cleaner & Supply Co (Edward Block) 1060 Main
—Ventilating Works (William E Coyer and John L Sheehan) sheet metal contrs rear 137 Armory
—Veos Tile Co (Emery J Mondou) 35 New Dwight
—Viavi Co (Mrs Amanda E Green) medicine 17 Daytona
**SPRINGFIELD WALL PAPER & PAINT CO**
(Imperial Paper & Color Corp) Merrill H Spear mgr 486 Bridge
—Wash Tray Works (Samuel Zahaykevitz and Wasyl Soyka) mfrs 20 Fisk av
—Waste Co George E Howard pres-treas mfrs 109 Mill
—Weekly Guide (Mrs Harriet P Cutter) 14 Hiawatha
—Wheel Service (Ralph E Strauch) auto reprs 169 William
—Window Cleaning Co (Herbert Moore) 437 Orange
—Window Shade Mfg Co (Moses Ratner) 62 Vernon
—Woman's Club Mrs Louise E Marsh mgr 6 Frost and 43 Spring
—Wrecking Co (Morris Bennett) 62 Osgood
—& Suburban Express (Leo L Breveglieri) trucking 255 Liberty
Springford The apts 15-17-19-21 Salem
Springmeyer Charles D dry goods 3208 Main r 19 Portland
Springster Gertrude E clk MMLInsCo r 203 Allen
Sproat Andrew T (Alice M) foundry supt CVMfgCo h 144 Pasco rd IO
—Derr W emp CVMfgCo h 112 Federal
—Edna M wid John r 112 Federal
—Edna N r 18 Federal ct
—Marion P acct emp (512) 1562 Main h 18 Federal ct
—Theo Mrs nurse Wesson Memorial Hospital r do
Spungin Sidney messenger USA r 122 Chestnut
Spurgion Pearl Mrs h 24 Calhoun
Square D Company Charles T Nash mgr elec equipment mfrs (422) 146 Chestnut
—Lunch (Mrs Mary Milewski) 28 New Dwight
—Pharmacy (Charkoudian Drug Corp) Harry E Kennedy mgr 827 State
Squazza Arno J insp USA r 720 Worthington
—Domenica wid Dismo h 720 Worthington
—Domenico r 49 Holyoke
—Melane J r 720 Worthington
Squier Charlotte D priv sec 365 State r 827 Chestnut
—Edith A underwriter 365 State r 827 Chestnut
—Robert L (Sarah A) h 827 Chestnut
Squire Edith M wid Harry N h (5) 24 High
—Genevieve C Mrs clk MMLInsCo r 16 Montpelier
—Harriet F clk MMLInsCo r 16 Rupert
—Harry A mech 200 Franklin r 1968 Main
—Harry N (Genevieve C) in US Coast Guard h 16 Montpelier
—Martina M wid Raymond J tchr E Longmeadow r 16 Rupert
—Walter O (Lois T) insp Westinghouse h 116 Jenness
Squires Alfred L (Doris S) foreman 38 Walter h at Belchertown
—Arthur (Hazel) r 43 John
—Charles E (Mary B) h 33 High
Sroduiski Albert (Katherine) helper 524 Main h 11 Ludlow av IO
—Bernard S chauf 11 Pulaski r Ludlow av IO
—Josephine P laboratorywkr MCCo r 11 Ludlow av IO
—Sylvester F (Nellie P) set up helper CVMfgCo h 62 Enfield IO
Sroka Bernice mach USA r 85 Mazarin IO
—Felix J in US Navy r 85 Mazarin IO
—John (Katarzyna) rubberwkr USRCo h 85 Mazarin IO
—John M (Helen A) slsman 130 Lyman h at Chicopee
—Kazimierz mach Holyoke h 545 Main IO
—Walter F (Antoinette) emp NYNH&H h 698 Dwight
Staats George W (Agnes M) h 14 Springfield
—Margaret T wid William H r 90 Dawes
Stabach Casimir J in US Army r 75 Parker IO
—Helen J r 75 Parker IO
—John J mach opr CVMfgCo r 75 Parker IO
—Jozef L (Stanislawa K) valvewkr CVMfgCo h 75 Parker IO
Stabilo Dominick A (Amelia) fireman NYNH&H h 384 Franklin
—Fiore A (Rose) in US Army r 69 Tyler
—Frank (Mary G) emp USA h 211 William
Staccio John V mach opr PM&GCo r 45 Union
—Lena R radiowkr Chicopee r 45 Union
—Rosina wid Raffaele h 45 Union
Stachowicz Alfred (Olga) in US Army r 55 7th
—Michael M (Rose B) painter CFalls h 34 Crane
—Olga assembler AmBCorp r 55 7th
Stack Catherine L wid Patrick r 98 Hamburg
—Charles S (Helen S) in US Army h 84 Noel
—Helen M clk TelCo r 577 Liberty
—John F (Catherine) in US Army r 144 Butler
—John F (Gertrude C) policeman h 398 Chestnut
—John J in US Navy r 577 Liberty
—John W (Beatrice F) h 42 Bevier
—Minnie E wid Edward W r 52 Huntington
—Patrick (Johanna) fireman Spfd Hospital h 577 Liberty
—Raymond M (Mary R) bakerywkr A&PCo h 34 Thornton
—Thomas J (Mary M) carp CBWWks h 144 Butler
—Thomas X mach opr PPubCo r 144 Butler
Stacker Alfred (Anna) h 521 Hancock
Stackhouse Edwin L (Winifred) electrotyper r 78 Barnum
—Harold L (Hazel A) in US Army h (1) 69 Alexander
Stackman Henry watch repr (335) 196 Worthington h (5) 26 High
Stackowitz Joseph r 35 Clinton
Stacky Mae C mach opr USA r 15 Auburn
Stacy Barbara E clk 1548 Main h at Wilbraham
—Blk 41-43 Taylor
—Charles died Jan 8 1944 age 69
—Chester J chauf 1808 Columbus av r 40 Carew
—Harry W (Mary E) deputy sheriff Hampden County 95 Oakland h 31 Grenada ter
—Helen B tchr Longmeadow r 51 Fort Pleasant av
—Howard A in US Army r 40 Carew
—John B (Mary L) h 40 Carew
—Mabel R h (405) 774 State
—Mabel R wid Frank E h (3) 415 Belmont av
—Machine Works Inc Richard S Carroll pres-gen mgr A Ashley Carroll v pres-treas Everett W Whitehead clk 70 Leete
—Minnie Mrs r 226 High
—Richard H (Blanche C) h 11 Kenwood pk
—Rita nurse S Hospital r do
—Robert E (Helen R) foreman Holyoke h 95 Oakland
—Supply Co Guy W Donahue pres-treas Valentine L Ewig sec 41-43 Taylor
—Walter (Mabel F) mach MDFCo h 54 Essex
Stadden William H purchasing agt 55 Stockbridge r inq do
Stadler H Marguerite r (6) 253 Union
Stadnicki Estelle sec (222) 360 Worthington h at Chicopee
—Thomas (State Bakery) 481 State h at Chicopee
Stadtlaender Helen E slswoman 1320 Main r 31 E Hooker
—Solomon (Rebecca) h 31 E Hooker
Stadtmauer Max buyer 2018 Main r 1757 do
Staffelli Frank J (Maxine) bus opr StRy h 222 ConnAv
Stafford Bradley E (Yone U) adv mgr WSpfd h 73 Avon pl
—Charles J (Nellie) special agt New England Mutual Life Insurance Company (205) 44 Vernon h at Granby Conn
—Fred W Jr reporter Spfd Union h 62 Harrison av
STAFFORD
—George H (M Iris) chauf 80 Hancock h 2612 Main
—Lilla R wid Herbert I r 208 Osborne ter
—Orrin B miller USA r 122 Chestnut
—Walter (Edith M) supt 32 Myrtle h do
Stafilarakis Demetrius (Eva) mach opr USA h 13 Franklin
—Robert C in US Army r 13 Franklin
Stage Russell monotype opr (802) 29 Worthington h at WSpfd
Stagnaro Andrew J mach USA r 8 Pershing ter
—Bessie V r 8 Pershing ter
—Charles H (Josephine) in US Navy r 142 Allen
—Charles T (Ann M) trucker VNCo h (6) 4 Pickett pl
—Dora M assembler AmBCorp r 142 Allen
—Edward D (Bertha R) benchwkr USA h 40 Howard
—Eugene J r 286 Sumner av
—Francis W in US Army r 142 Allen
—Frank W (Katherine M) fireman SFD h 142 Allen
—Fred T Jr (Helen M) in US Army h 51 Milford
—Frederick T (Ruth A) restwkr 186 Chestnut h 286 Sumner av
—Gertrude F packer Holyoke r 8 Pershing ter
—Kathleen M steno 132 Birnie av r 142 Allen
—Lena R clk 1305 Main r 8 Pershing ter
—Margaret M clk MMLInsCo r 142 Allen
—Theresa M wid Frank E h 38 Howard
—Viola V clk 266 Bridge r 8 Pershing ter
—Virginia M clk ASCo r 142 Allen
—William F gang boss USA h 8 Pershing ter
Stahl Benjamin S (Bessie S) h 98 Whittier
—Estelle M steno ASCo r 23 Howes
—Harold M (Lena R) pres General Printing Co Inc 157 Chestnut h 11 Eton
—Norman S (Madelene E) slsman Chicopee h (1A) 130 Belmont av
—Samuel (Minnie S) emp city h 23 Howes
Stabovich Alexander J (Alice M) mach Westinghouse h 941 Chestnut
—John P in US Army r 23 Mystic
—Michael (Martha) mach Westinghouse h 23 Mystic
—Michael P (Mary N) assembler Westinghouse h 22 Parker IO
—Nicholas P in US Army r 23 Mystic
Stahura Stanley (Victoria) foreman WSpfd h 23 Noel
—Stella draftsman G&BMfgCo r 23 Noel
Stai Harold r 166 State
Staklora Stanley r 304 Bridge
Stalker Charles E r 280 Commonwealth av
—Gladys M Mrs shop checker USA r 162 Penrose
—Grace M clk 1295 State h at Holyoke
—Lillian J wid Seymour B h 56 Hall
—M Jean nurse US Navy r 162 Penrose
—Neil S W in US Army r 162 Penrose
—Stuart T (Gladys M) welder AmBCorp h 162 Penrose
Staller Jack J engineering aide USA r 59 St James av
Stallone Joseph in US Army r 20 Palmer av
—Nancy M insp AmBCorp r 20 Palmer av
—Nichola (Catherine) fireman 53 Elliot h 20 Palmer av
—Samuel W drill press opr 55 Stockbridge r 20 Palmer av
Stallworth Henry (Ada) insp USA h 47 Orleans
Staltari Anthony S in US Navy r 70 Norwood
—Domenico (Teresa) molder WSpfd h 223 Pendleton av
—Dominick A in US Navy r 70 Norwood
—Frank V in US Navy r 70 Norwood
—Joseph D (Carmela) h 70 Norwood
—Mary A r 223 Pendleton av
—Rose C clk USA r 70 Norwood
Staltore James h (303) 1303 Main
Stambovsky Anna slswoman 1440 Main r 42 Medford
—David in US Army r 42 Medford
—George in US Army r 42 Medford
—Harry (Alice A) shoe repr 197½ Pine h 464 Chestnut
—Ida slswoman 1210 Main r 42 Medford
—Joseph in US Navy r 42 Medford
—Lazar in US Army r 42 Medford
—Lillian bkkpr 25 Main r 464 Chestnut
—Louis in US Army r 464 Chestnut
—Nathan (Anna S) h 42 Medford
—Rose slswoman Hartford Conn r 42 Medford
Stamelos George K (Gardenia J) conf 236 Dwight st ext h 24 Adams
Stamm Charles (Mildred) time study eng WSpfd r 29 Wilmont
—Charles H (Jennie F) polisher E Longmeadow h 220 Gifford
Stammel Mary Mrs r 1871 Main
Stammer Henry (Gertrude) slsman h 53 Bancroft
Stample Ethel M slswoman 1496 Main r 556 Liberty
—Richard G (Corinne M) chauf 8 West h 556 Liberty
Stanbery Orin E (Hazel E) carp 77 Fort Pleasant av h do
**STANDARD ABRASIVE WHEEL CO INC**
Edwin C Jarm pres-treas Bertha Rath clk mfrs of grinding wheels 953 Union st WSpfd—See p 147

REAL ESTATE
RENTALS
APPRAISALS
A. C. WHITE, JR., REALTOR
293 Bridge Street Telephone 2-5109
INSURANCE
PROPERTY
MANAGEMENT

FORBES & WALLACE . . SHOPPING CENTER FOR WESTERN NEW ENGLAND

**STANDARD ACCIDENT INSURANCE CO**
insurance (204) 167 State—See p 113
—Brands Inc George A Merrow mgr yeast mfrs 69 Pease
—Budget Plan (Robert J Scheer) loans (1) 1660 Main
—Electric Co (Max and Harry Heyman) elec contrs 1014 Main

**STANDARD ELECTRIC TIME CO THE**
Frances W Riggs pres-gen mgr Clarence M Whiteford v pres Harris W Angier sec-treas-asst gen mgr electric time systems fire alarm and phone equipment hospital calling systems experimental laboratory panels and stop clocks 89 Logan
—Finance Co (Robert J Scheer) loans (1) 1660 Main

**STANDARD FIRE INSURANCE CO OF TRENTON NJ**
S B Brooslin Agency agts (302) 1694 Main—See p 114

**STANDARD FIRE INSURANCE COMPANY OF HARTFORD CONN THE**
Joseph S Murdy special agent 3d floor 1200 Main—See p 108
—Industrial Supply Co (George M and Julius R Siegel) mill supplies 240 Chestnut
—Jewelry Co (Stanley Hershon) (401) 1383 Main
—Mattress Co Inc William Levenson pres Paul Levenson sec-treas 40 Napier

**STANDARD OIL OF NEW YORK**
(Socony-Vacuum Oil Co Inc) Harold M Long sales manager office and supply station 142 Albany
—Package Store Inc Elsie G Burger mgr 415 Worthington
—Paper and Merchandise Co Inc Moses K Mazer pres-treas Mrs Hannah Cohen clk 128-130 Liberty
—Photo Service (Otis S Sawn) 43 Dwight
—Printing Co (Basil N Kaouris) (207) 1660 Main
—Register Co Louis S Griffing Jr rep business machines (216) 458 Bridge
—Surety & Casualty Co John F Beltz mgr (501) 1537 Main
—Tire Sales Inc Samuel Dietz pres Abraham Chiz treas 161 Chestnut
Standen Thomas C (Grace N) in US Navy h 67 Central
Standish Antonio O (Genevieve A) tailor 1812 Main h 795 Sumner av
—Cecilia L steno MMLInsCo r 795 Sumner av
—Joseph M (Gladys V) assembler AmBCorp r 10 Cloran
—Lillian M clk MMLInsCo r 795 Sumner av
Standley Harold B (Verda K) eng Westinghouse h 10 Federal ct
Standring Thomas died July 9 1943 age 71
Stanek Jennie clk MCCo r 90 Lyons IO
—Leon (Anna) trucker CVMfgCo h 90 Lyons IO
—Sophie A wid Frank h 142 Worcester IO
—Stedore A (Tekla) mach opr CVMfgCo h (4) 11 Marble
—Walter F (Marjorie W) r 222 Parker IO
Stanfield Frank (Margaret O) h (3) 246 Quincy
Stanford Elinor D nurse S Hospital r 90 Beaumont
—Jerome S (Nancy H) chemist MCCo h 59 Seymour av
—John J (May F) real est 84 Albemarle h do
—Marie B wid George L h 90 Beaumont
—Nelson in US Army h 305 State
—Raymond waiter 1757 Main r 40 Greenwood
—Ruth F r 90 Beaumont
Stanforth Robert N (Lila W) pres-treas Bay Path Institute of Commerce 100 Chestnut h at E Colrain
Stanger Herbert G (Lillian R) mach opr Westinghouse h 102 Oswego
—Olga B r (14) 364 Belmont av
Stanhope Amos J plumber r Round Hill
—Florence L Mrs h 15 Temple
—Marshall E (Mary L) prod supt USA h at Ludlow
Stanick Frank rem to Chicopee
Staniewicz John (Katherine) polisher E Longmeadow h 32 Wait
Staniski John (Marian F) asst mgr Chicopee h 11 Merida
Stankiewicz Agnes Mrs emp 140 Chestnut h 46 Essex
—Edward A (Agnes S) aircraftwkr E Longmeadow h 44 Fernwold
Stanley Albert M (Eva M) in US Navy h 18 Coomes
—Beatrice P supv S Hospital r 68 Holly IO
—Bernice C wid John L h 68 Holly IO
—Charles H (Marjorie E) rem to WSpfd
—Earl D (Lucy J) mech DMCo h (6) 268 Walnut
—Edward in US Navy r 18 Coomes
—Eva M insp USA r 18 Coomes
—Everett L (Gertrude M) mgr (713) 1387 Main h at Longmeadow
—Francis J (Mary S) checker USA h 450 Newbury
—Frank W laboratory asst MCCo r 68 Holly IO

—Garage (Frederick H Leigeman) 2-4 Orange
—George S (Celia D) brakeman NYNH&H h 848 Worthington
—Guy J in US Army r 68 Holly IO
—Harold B (Blanche C) dept supt 120 Oakland h 168 Belvidere
—Harold G (Anne) in US Army r 67 Moore
—Harry J (Mary L) foreman USA h 90 Revere
—Home Products Inc Wilbert K DeLano mgr brush mfrs (44-45) 182 State
—John L in US Army r 68 Holly IO
—Joseph M rem to New Jersey
—Madeline F Mrs clk 165 Oakland r (3) 18 Hancock
—Marion E clk MMLInsCo r 18 Coomes
—Nellie h (1) 20 Hubbard av
—Theodore N (Ellen G) benchman USA h 141 White
—William F (Madeline F) in US Army r (3) 18 Hancock
Stanley's (William W Turner) conf 528 Main IO
Stannard Cafeteria (Mrs Maude A Stannard) 286 Bridge
—Henry H (Ethel G) tel opr B&A r 112 Sumner av
—Herbert rem to California
—Lucy r 235 Pine
—M Christine wid Harry H h 44 David
—Maude A Mrs (Stannard Cafeteria) 286 Bridge h 11 Maplewood ter
—Walter L (Helen C) graphic consultant (34) 121 State h 247 Gillette av
Stannis Carolyn J tchr h 392 Union
—Lucy D wid Robert B r 392 Union
Stanoszek Albert (Rose) emp 385 Liberty h 445 Franklin
Stansfield Ernest E (Beatrice M) draftsman AmBCorp h 349 Newbury
—Raymon E (Phyllis M) in US Army r 349 Newbury
Stanton Andrew J Rev (Inez M) pastor Emanuel Congregational Church h 95 Grand
—Beverlee H student r 95 Grand
—Charles L (Mary C) ins agt PruInsCo h 53 Horace
—Charles M h 585 Sumner av
—Edward F r 558 Sumner av
—Ellsworth R (Ruth M) in US Army h 60 Dexter
—Ernest E ins agt (412) 1387 Main h at Chicopee
—Florence C Mrs furn rms 92 Buckingham r do
—Francis A (Beatrice T) mgr (510) 1200 Main h 136 Washington rd
—George F r 585 Sumner av
—Harold O Jr (N Merle) in US Army r 149 Woodlawn
—James E sheet metalwkr emp 132 Birnie av h 243 Marvin
—Joseph C (Frances E) chief clk SRCo h 452 Carew
—Lloyd H (Elizabeth B) acct VNCo h 163 Bristol
—Lottie M Mrs supv 139 Lyman h at WSpfd
—Michael r 83 Bliss
—N Merle Mrs clk TelCo r 149 Woodlawn
—Nella B Mrs h 21 Orleans
—Robert L in US Navy r 95 Grand
—Ronald H in US Army r 95 Grand
—Ruth M Mrs dental hygienist 27 Everett r 60 Dexter
—Samuel D (Viola E) linoleum layer 31 Hillman h at WSpfd
—Sophie E slswoman 1365 Main r (7) 24 High
—Viola clk 55 Stockbridge h at WSpfd
—Weaver H (Florence C) insp CFalls h 92 Buckingham
—see Staunton
Stantosky Daniel E (Helen B) barber 35 Taylor h 175 Martin
Stanwell Dorothy A clk Westinghouse r 110 Windemere
—Harry S cafeteriawkr Westinghouse h 110 Windemere
—John R (Maude) janitor 86 School h 86 do
—Winifred clk CFalls r 110 Windemere
Staples Albert W r 36 Maple
—Alta M Mrs h 53 Kenyon
—Ann C Mrs nurse 26 Fairfield h do
—Barbara A student r 261 Fountain
—Belle wid Daniel C r 590 Plainfield
—Cleo N (Edna M) supt 94 State h 13 Ringgold
—Cornelia P wid Clifford J h 93 Marble
—Elizabeth M rem to Longmeadow
—Floyd D in US Navy r 53 Kenyon
—Fred A (Wilhelmina) flame cutter 284 Birnie av h 179 King
—Frederick H (Ann C) h 36 Maple
—John J (Ada C) insp NYNH&H h 57 Howes
—John R in US Navy r 57 Howes
—Joseph A stock clk ASCo r 32 Vine
—Kenneth M in US Army r 57 Howes
—Marjorie V office sec WSpfd r 261 Fountain
—Paul S (Jeanne L) rem to Connecticut
—Simeon R grinder VNCo h 879 Worthington
—Vincent J (Virginia C) dentist (314) 1570 Main h 261 Fountain
—Walter B (Dora M) scraper VNCo h 67 Dawes
—Wilhelmina slswoman 1477 Main r 179 King
Stapleton Amelia r 151 Westminster
—Andrew J Jr (Catherine M) stock clk MBCo h 136 Dunmoreland
—Edward J Hampden County Commissioner Court House 37 Elm h at Holyoke

—John (Pauline) emp SGLCo h 421 St James av
—Thomas H (Rose) judge of Probate Hall of Records 55 Elm h at Agawam
Stapley Audrey E L steno 1379 Main h at Holyoke
Star Beauty Salon (Mrs Agnes Cicchetti) (24) 1214 Main
—Bottling Soda Co (Julius and Max Lipovsky) rear 63 Church
—Candy Co The (Valentine L Gonnella and James E Moriarty) 1952 Main
—Clothing & Home Supply Co (Regal Supply Co Inc) (208) 1618 Main

**STAR GARAGE**
(Leo N Perron) towing-road service and general repairing 24 hour service 35 Fairbanks pl tel 7-0572—See p 31
—Press (Sidney Levine) 1165 Dwight

**STAR WELDING CO**
(Abraham J Saykin) welders and brazers-electric motor repairs new and used washing machines and parts all kinds of machinery bought sold and exchanged 823 Dwight cor Tenth tel 6-9177
Starbard Albert M (Della K) millwright 417 Liberty h 166 Kensington av
Starbuck A A (Amber A Starbuck) physician 6 Maple
—Amber A (A A Starbuck) 6 Maple h at Middlefield
Starick Emil house cleaner r 52 Mattoon
Starczyk Peter restwkr 10 Hampden r 241 Worthington
Stark Alphonso (Mary A) emp Westinghouse h (4) 172 William
—Bernice V (Elsie C) mach GICCorp h 150 Eddy
—Charles L emp MCCo r 77 Arnold av
—Eugene R (Catherine) lithographer MBCo h 33 Emily
—George D (Mae A) h 48 Monroe
—John E insp Chicopee r 33 Emily
—John L (Mary F) baker emp 64 Napier h 45 Ledyard
—Richard G in US Army r 33 Emily
Starke Agnes F married to Edward Downs
—Albert (Agnes E) lithographer MBCo h 16 Brentwood
—Alfred H (Anna R) lithographer BBNCo h 183 Dunmoreland
—Arthur rem to WSpfd
—Emile mech r 9 Bliss
—Frederick A (Irene G) receiver 297 Plainfield h at Will
—Max A (Maud S) assembler Westinghouse h 19 Bristol
Starkey Elva Mrs r 250 Edendale
—Stillman A (Kathleen H) in US Navy h 250 Edendale
Starr Albert J (Anna H) shipping clk 1803 Columbus av h at Thompsonville
—Barney (Anna L) (Bennie's Auto Exchange) 286 Sharon h 230 Fort Pleasant av
—Electric Co Inc Andrew F Paige pres-treas electrical contractors 19 Broadway
—Gladys E steno MMLInsCo r 195 Walnut
—Jean Mrs r 151 Maple
—John A (Nellie A) conf 179 Walnut h 195 do
—Joseph (Bella) junk 100 Sharon h 101 Knollwood
—Morris H in US Army r 101 Knollwood
—Morris M (Ada) supv Westover Field h (7) 68 Osgood
—Myron (Annette) bleacher Westfield h (5) 242 Fort Pleasant av
—Samuel (Lottie) (Liberty Junk Co) 149 Sharon h 21 Parkside
—Shirley r 21 Parkside
Starsiak Anna r 29 Auburn
Starzik Peter (Pearl Cafe) 10 Hampden h at Chicopee Falls
Starzyk Antonia M wrapper H L Handy Co r 179 Clarendon
—Bronislaus mach opr CVMfgCo r 226 Parker IO
—Dorothy B tester Chicopee r 179 Clarendon
—Edward S in US Army h 179 Clarendon
—Helen D insp Chicopee r 179 Clarendon
—John mach emp 412 Albany h at Holyoke
—John S (Salomea A) mach VNCo h 226 Parker IO
—Stanley (Mary S) polisher MCCo h 87 Linden
—Stanley W (Mary N) guard Chicopee r 179 Clarendon

**STARZYK WILLIAM S**
(Lena T) Funeral Home 81-83 Center Chicopee and 227 Broadway CFalls—See p 20 Chicopee Directory
Staslak Josephine F clk 1496 Main r 14 Thornfell
Stasuk Ignatz porter 642 Dwight r 34½ Harrison av
—Paul (Anna M) emp B&A h 84 Clyde
Stata M June nurse S Hospital r do
State Bakery (Thomas Stadnicki) 481 State
—Barber Shop (Antonio Giannetti) (223) 1200 Main
—-Bliss Garage Raymond B Shattuck mgr 16 Bliss
—Jewelers (James Marrewa) 178 State
—Mutual Life Assurance Co of Worcester Mass Leo Gray O'Keefe gen agt (406) 1383 Main
—Oil Co 540 Sumner av 138 Boston rd and 875 Columbus av

SALES RENTALS MANAGEMENT HENRY M. CLARK CO., REALTORS 100 BROADWAY TELEPHONE 7-0231 APPRAISALS MORTGAGE LOANS

WEEKS LEATHER STORE LUGGAGE TRUNKS - BRIEF CASES
1341 MAIN STREET (Next to Union Trust) TELEPHONE 6-1541 Small Leather Goods

—Super Cleaners (Walter Salomon) 128 State
**STATE TIRE CO**
**(Gustave C and Edward Nuger) tires-new-used and recapped 1142 State tel 4-4635—See p 35**
—Wrecking Co Henri E Bonneau mgr bdg wreckers 3415 Main
Stathis Georgia clk TelCo r 2535 Main
—Irene Mrs rest 2652 Main r 2535 do
—James (Statia M) chauf 140 Sharon h (3) 1154 Dwight
—John N in US Army r 2535 Main
—Morphia insp USA r 129 Sherman
—Nicholas T (Irene) mgr 2652 Main h 2535 do
—Stella L Mrs h (436) 2142 Main
Stationview Grill (Peter Valacras) 70 Liberty
Statkun Michael A (Anna L) grinder E Longmeadow h 32 Cherrelyn
Statlender Jack (Grethe) slsman 1217 Main h 53 Bradford
Stator Amanda wid Governor H housewkr h (3) 74 Boylston
Staufatakos Nickolas (Delia) cook Chicopee h 166 Alden
Stauffer Edward F (Edna G) clk Union Trust Co 1351 Main h at Longmeadow
—Henry E (Delema H) (P S Stauffer & Son) rear 57 Governor h 57 do
—P S & Son (Henry E Stauffer) machs rear 57 Governor
Staull Albina H Mrs r 228 Locust
Staunton Alice Mrs r 70 Temple
—Arthur C (Mable T) foreman AmBCorp h (21) 820 State
—Lee R (Winifred M) route slsman GICCorp h 43 Hastings
—Ralph D (Eleanore E) diemkr MDFCo h 108 Jardine
Stavrakis George Rev (Bessie) carp WSpfd h (10) 52 Patton
Stavropoulos Angelo (Georgiana) restwkr 92 Wilbraham rd h (7) 6 Andrew
—Peter S (Fifi E) (Cosmo Coffee Co) 363 Chestnut h 50 Leslie
Stavroulakis Anthony M (Theodora) mach adjuster USA h 461 Walnut
Stawas Stanley (Anna) emp 55 Stockbridge h 41 Central
Stawiarz Florence M assembler Westinghouse r 20 Enfield I0
—John A mach opr CVMfgCo r 20 Enfield I0
Stead Arleen H married Russell E Hayden
—Barbara R checker USA r 159 Magazine
—George E (Lena A) mgr 955 Worthington h 125 Allen
—Joseph C (Manila D) emp 48 Hampden h 159 Magazine
—Lena A Mrs slswoman 1320 Main r 125 Allen
—Mildred I insp AmBCorp r 159 Magazine
Steadman Dennis E (Ella D) mach Westinghouse h 384 St James av
—Warren B (Barbara M) clk h (9) 685 State
—Willard C (Helen M) foreman Westinghouse h 20 Haskin
Stearns Bdg 287-309 Bridge and bdg supts office (211) 293 do
—Bros Inc Herbert S Stearns pres-treas ins (318) 1537 Main
—Charles A (Carrie E) clk SF&MInsCo h 62 Warner
—Clio M Mrs clk MMLInsCo r (2) 895 Worthington
—Court apts 192-198 Central
—Curtain Shop Inc Oscar H Sternbane pres-treas Alfred W Bettigole clk 1576 Main
—Donald A (Winifred M) turret lathe opr WSpfd h 186 Westford cir
—Dora B wid Joseph r 850 Sumner av
—Elizabeth J wid Gilbert F died Aug 9 1943 age 88
—Herbert S (Mary L) pres-treas Stearns Bros Inc (318) 1537 Main h (2) 226 Pearl
—James P (Gertrude M) auditor 1295 State h at Longmeadow
—Leslie B (Alma W) sports editor Spfd Union 16 Fort h at Longmeadow
—Mabel L wid Edwin F h (1) 31 Maple
—Mary L Mrs steno S Nat Bank r (2) 226 Pearl
—Maurice J (Sue R) duplicator supv Federal Land Bank of Spfd h 57 Webber
—Morrey (Clio M) in US Army h (2) 895 Worthington
—Nora H wid Washington I clk 1379 Main h (5) 336 Central
—Ovila painter r 1036 Main
—Percy foreman VNCo r 35 High
—Perry C Jr (Elizabeth K) maintenance man MCCo h 196 Locust
—Ralph R (Myrtle D) foreman MCCo r (8) 92 Woodside ter
—Russel T lathe opr VNCo h 748 State
—Scott M (Mary L) pres Wesson Memorial Hospital 140 High and real est (229) 31 Elm h at Longmeadow
—Square Hotel Inc William Neff mgr 241 Worthington
—Susanna R waitress ASCo r 57 Webber
—Walter E (Jane M) v pres-asst treas-mgr Poole's 1514 Main h at Longmeadow

—see Sterns
Stears Franklin C (Lena M) chauf 2533A Main h (6) 173 Wilbraham av
—Harry W (Helen) chauf 11 Columbia ter h 75 Bradford
—John N (Leona M) mach opr r 34 Slater av
—John N Jr (Marion E) assembler h 120 Merrill rd
Stebbins Albert H coremkr CVMfgCo r 212 Centre I0
—Albert P (Clare A) in US Army r 204 Leyfred ter
—Annie clk WSpfd r 452 Dickinson
—Arline M mach opr 430 St James av r 74 Waldorf
—Arthur h 34 Donald
—Athanase D (Marie Y) welder Westinghouse h 20 Crystal av
—Beatrice r 675 Sumner av
—Bernadette D steno Westinghouse r 34 Donald
—Bertha A comptometer opr 283 Worthington h 878 do
—Beverly J clk 1295 State h at Longmeadow
—Blanche tchr 357 Hancock h (3) 543 State
—Burt E emp USA r 37 Marble
—Carl L (Grace B) h 3 Crescent Hill
—Clayton S (Minnie L) supv TelCo h 44 Tiffany
—Cora E Mrs h 22 Catharine
—Della Mrs h rear 392 Main I0
—Emile N (Lelea R) carp h 7 Quebec I0
—Floyd T in US Navy r 37 Marble
—Frank L (Mary K) mach opr h 74 Waldorf
—Frederick sec Realty Club The 70 Chestnut r inq do
—Frederick Adams in US Army and lwyr (904) 1387 Main r 86 Bowdoin
—Frederick B plater USA r (4) 170 Orange
—George C (Martha A) sec-treas Hillcrest Corp (57) 25 Harrison av and v pres Third National Bank and Trust Company of Springfield 1391 Main h at Longmeadow
—George H (Virginia P) v pres-treas Federal Intermediate Credit Bank 310 State h at Suffield Conn
—Geraldine V acct Federal Land Bank r 91 Spring
—Gladys J in WAC r 7 Quebec I0
—Goldie D (Lillian V) heat treater h 104 Congress
—Grace C emp (602) 145 State r 3 Crescent Hill
—Harry W (Mae L) steamfitter USA h 36 Catharine
—Henrietta L r 104 Congress
—Henry A (Lillian R) slsman h 166 Eddy
—Henry J (Pauline G) carp emp 363 Eastern av h 71 Silver
—Henry J Jr in US Coast Guard r 71 Silver
—Henry W J (Katherine E) emp 55 Stockbridge h 32 Ambrose
—James E emp 93 Orleans r 47 Crystal av
—Julia wid Albert W h (1) 86 Armory
—Kate B wid Horace C r 11 Dalton pl
—Leonard S (Evelyn F) tool grinder USA h 17 Litchfield
—Leontine wid Henry h 675 Sumner av
—Leslie W (Dorothy H) toolmkr VNCo h 63 Preston
—Lester O (Mildred G) mach opr 4 Birnie av h at WSpfd
—Louis J in US Army r 212 Centre I0
—Margaret E wid Fred M r 129 Ingersoll Grove
—Marie L died Apr 6 1944 age 60
—Martha R wid Frederick H h 86 Bowdoin
—Milton (Della) in US Army r 7 Quebec I0
—Octave O (Durilla O) coremkr Westinghouse h 8 Montcalm I0
—Olive E wid Joseph H winder h 212 Centre I0
—Phila A M wid Horace h 113 Bay
—Raymond (Jennie E) rem to Wilbraham
—Raymond A (Irene L) clk A A F Depot h 60 Nathaniel
—Robert (Loretta D) painter AmBCorp h 127½ Monroe
—Robert E (Elizabeth R) mgr tabulating dept MML InsCo h 79 Rochelle
—Roy F (Evelyn S) linotype opr S Union h 30 Harvard
—Rudolph N mach opr CVMfgCo r 7 Quebec I0
—Ruth J gunmkr 55 Stockbridge r 37 Marble
—Shirley steno WSpfd r 91 Spring
—Virginia Mrs emp 79 Thompson r do
—Walter D (Olive D) tester Westinghouse h 125 Suffolk
—Wilfred (Mary E) tool grinder G&BMfgCo h 76 Norman
—William F (Eva L) h 80 Euclid av
—Yvonne E r 96 Lyons I0
Steben Jean B (Edna B) coremkr Spfd Bronze & Aluminum Co h 32 Montclair
Steblin Irene Mrs cleaner B&A h 17 Lexington
Stecker Barbara E wid Frank filer 15 Park r 86 Pearl
Stedman Barbara L r 237 Long Hill
—Charles W (Louise B) set up man WSpfd h 32 Clyde
—Eleanor N wid Louis E bkkpr S Republican h 64 Champlain av I0
—Elizabeth M wid Henry r (36) 40 High
—Frederick C ins agt (713) 1387 Main r 42 Forest
—Howard S (Marion M) pres-treas Dentists and Surgeons Supply Co (203) 340 Bridge h 237 Long Hill
—John M (Edith V A) h 48 Mountainview
—Marion M v pres Dentists and Surgeons Supply Co (203) 340 Bridge r 237 Long Hill

—Mary J rem to Amherst
—Minnie E housekpr r 44 Mattoon
—Morgan D (Lena I) forger WSpfd r 272 ConnAv
—Ralph S v pres Eaton-Pond Co Inc 4th fl 15 Park h at Wilbraham
Steel Aletta V wid Rev Frederic T r 70 Chestnut
Steele Ardella G clk 1208 Main r 1143 St James av
—Barbara J clk 7th fl 29 Worthington r 34 Gillette av
**STEELE BROS**
**(Henry W and Frederick C Steele) civil engineers and surveyors (21) 85 Elm WSpfd tel 6-3875—See p 857 WSpfd Directory**
—Donald B in US Navy r 130 Eddywood
—Dorothy E clk 1548 Main h at Agawam
—E A & Co Edgar A Steele mgr business machines (515) 1537 Main
—Edgar A (Louise) mgr Hedman Mfg Co and E A Steele & Co (515) 1537 Main h 2393 Wilbraham rd
—Edward G (Ruth E) insp E Longmeadow h 222 Wilbraham rd
—Evelyn R tchr 9 Acushnet av h at Longmeadow
—Frank H (Alice M) transmission man 295 Worthington h 300 Cooley
—Fred E sec Springfield Fire and Marine Ins Co 195 State h 90 Buckingham
—George L (Vera C) physician (406) 20 Maple h 140 Atwater ter
—George P painter 64 White h do
—George S (Agnes N) in US Navy h 486 Belmont av
—Gordon J (Helen) h 265 Dwight st ext
—Grace A r 366 Sumner av
—Harry D (Ardella E) musician h 1143 St James av
—Helen Mrs clk Thompsonville Conn r 265 Dwight st ext
—Helen E tchr 479 Chestnut h at Chicopee
—Henry A r 25 Dresden
—Hugh mach opr AmBCorp h 39 E Hooker
—James A (Flora M) plumber 130 Eddywood h do
—James A Jr (Helen S) h 1273 Bradley rd
—James R (Madolyn A) installer TelCo h 77 Dorset
—Jean student r 140 Atwater ter
—John C (Mildred F) guard AmBCorp r 40 Montrose
—Julia A h 21 Beaumont
—Katherine M clk 95 State r 34 Gillette av
—Kenneth C student r 90 Buckingham
—Lyman N (Ethel A) optician 1503 Main h at WSpfd
—Margaret M Mrs clk 365 State r 15 Myrtle
—Mary A r 21 Beaumont
—Milton R (Dorothy K) h 254 Fort Pleasant av
—Mitchell H (Ella V) molder Spfd Bronze & Aluminum Co h 13 Baldwin
—Percy D collector 35 State h at Longmeadow
—Philip B (Elizabeth) gen agt (414-415) 1537 Main h at Longmeadow
—Ramona D Mrs clk AmBCorp r 366 Sumner av
—Richard J (Katherine J) rem to Vermont
—Rodney C (Ramona D) lwyr 5 Elm r 366 Sumner av
—Rosalie F wid John R r 34 Gillette av
—Sarah E wid Charles H h 366 Sumner av
—T Edward (Nellie B) methods eng Hartford Conn h (7) 15 Armory
—Theodore M in US Navy r 90 Buckingham
—Walter B (May L) emp 210 Albany h 344 White
—William (Margaret M) in US Army r 15 Myrtle
—William B (Katherine M) interior decorator 28 Continental h do
—William G (Mary K) asst supt WMassElecCo h 34 Gillette av
—William N (Ruth M) in US Navy r 168 Ellsworth av
Steeley Clara E slswoman 1320 Main r 9 Grace
—Ernest R (Helen B) chauf WSpfd h 9 Grace
—Richard T packer 1803 Columbus av r 9 Grace
Steenburg E M mach opr Longmeadow r 78 Liberty
Steere Clarence M (Florence M) repairman TelCo h 68 Lawndale
—Clifton L (Borghild E) fireman SFD h 86 Kenyon
—Frederick A (Alice S) mach IMCo h 29 Rochelle
—Louise E steno WSpfd r 177 Jasper
—Merrill B (Emma L) asst eng TelCo h 177 Jasper
—Paul L (Carrie M) asst treas Federal Land Bank 310 State h at Longmeadow
—Ruth M sec to pres SF&MInsCo r 169 Florida
—Virginia A tel opr TelCo r 177 Jasper
Steeves George E (Verna M) mixer A&PCo h 86 Allen
—Walter A (Bessie L) roofer h 2451 Wilbraham rd
Stefanik Nellie C clk 132 Birnie av h at Chicopee
—Peter F (Emilia K) foreman AmBCorp Main h at Chicopee
—Stanley E (Patricia A) insp Westinghouse h 396 Nottingham
Stefano Albert (Louise) rem to Westfield
—George J (Irma I) in US Army r 46 Wait
—Helen E Mrs assembler 4 Birnie av r (7) 20 Jenks
—Helen L r 2612 Main

We give S&H Green Stamps
Poole's Springfield Managed and Conducted for Over Thirty Five Years

FIELD, EDDY & BULKLEY
1200 MAIN STREET PHONE 4-1112
INSURANCE
Fire -- Accident -- Auto

STEFANO
—John E (Mildred H) in US Army h (5) 64B Osgood
—Joseph (Helen E) in US Merchant Marine h (7) 20 Jenks
—Josephine L wid Gaetano h 2612 Main
—Mary E wid John S h 47 Bradford
—Mary G r 47 Bradford
—Pauline J in WAVES r 47 Bradford
—Philip A (Mary) painter VNCo h 68 Jefferson av
—Rosario A in US Navy r 2612 Main
Stefanovich Benjamin I (Patricia M) h 1240 Dwight
—Edwin in US Coast Guard r 1240 Dwight
—Mary J emp USA r 1240 Dwight
Stefanow Josephine typist USA h at Windsor Conn
Stefanowich Paul (Leonora) emp 9 Roseland h 76½ Washburn
—Stanley r 76½ Washburn
Stefanski Joseph (Ruth) brakeman B&A r (7) 2141 Main
—Walter J (Estelle) dist mgr 355 Chestnut h 131 Stafford
Stefopoulos Theodore A (Gaetana J) (Phoenix Bootblack Parlor) 1557 Main h 20 Maryland
Steger Harry (Louise) tailor h (7) 32B Bradford
Stegura Ignace B (Estelle M) physician (1-2-3) 333 Bridge h 216 Springfield
Steiert Frederick E (Marie B) linotype opr 8 Union h 75 Appleton

**STEIGER ALBERT COMPANY**
**Ralph A Steiger pres Chauncey A Steiger treas department store-dry goods-milliners-cloaks-suits-shoes etc 1477-1497 Main—See p 81**
—Bdg 1477-1497 Main
—Chauncey A treas Albert Steiger Company 1477 Main r 26 Ridgewood ter
—Ralph A pres Albert Steiger Co 1477 Main r 26 Ridgewood ter
—Rennie E student r 26 Ridgewood ter
—Robert R died Apr 30 1944 age 47
Stein Abe r 1968 Main
—Abraham J (Sadie T) (Frank Stein & Sons) 868 Main h 44 Webber
—Anna R r 1245 Dwight
—Arthur A (Jean C) slsman 16 Broadway h 37 Fort Pleasant av
—Betty insp Chicopee r 57 Fountain
—Calvert (Lucille) physician US Navy h 15 Meredith
—David (Mary) (Stein Metal Co) 299 Chestnut h do
—Ely (Frank Stein & Sons) 868 Main h at Holyoke
—Frank (Frank Stein & Sons) 868 Main h at Holyoke
—Frank & Sons (Frank Max Ely and Abraham J Stein) store fixtures and office equipment 868-870 Main
—Gussie died Nov 16 1943 age 72
—Harry (Bessie) h 1245 Dwight
—Harry (Pearl) ins agt (624) 293 Bridge h 100 Carver
—Harry R rem to NY
—James (Emily A) foreman WSpfd h 569 Wilbraham rd
—James D (Irene E) in US Army r 186 Marion
—John M (Elizabeth M) in US Navy h 66 Birnie av
—Leo (Sadie) (Globe Laundry Co) 48 Howard r (6) 99 Oswego
—Max (Frank Stein & Sons) 868 Main h at Holyoke
—Metal Co (David Stein) sheet metalwkrs 299 Chestnut
—Yolande B marker 1159 State r 569 Wilbraham rd
Steinbeck John M (Alice E) rem to Westfield
—Peter L slsman 49 Hampden r 25 Carlisle
Steinberg Albert C (Evelyn E) sign painter emp 84 Broad h 25 Florence
—Alice clk 1327 Main r 449 Carew
—Benjamin h 38 Bancroft
—Benjamin (Anna) slsman 19 Market h 119 Fountain
—David mgr 1488 Main r inq do
—Edward (Cisel G) slsman 128 Liberty h 65 Forest Park av
—Esther clk 24 Charles r 38 Bancroft
—Eunice clk 23 Charles h 36 Bartlett
—Harris (Sarah) used clothing and tailor 2155 Main h do
—Harry (Beatrice) grocer 925 Carew h 61 Mayfair av
—Herman J (Rebecca H) slsman h 856 Sumner av
—I Lewis (Blanche) r 110 Abbott
—Irving in US Army r 449 Carew
—Joseph J (Rose H) shoe repr 612 Carew h 449 do
—Nathan (Lena) peddler h 272 Carew
—Samuel (Charlotte) clk 2931 Main h 272 Carew
—Shirley steno rear 15 Page blvd r 119 Fountain
—Sidney (Thelma L) electroplater Westinghouse and (General Neon Sign Co) 847 Dwight h 110 Washington rd
Steinbrech John (Beate F) slsman 26 Willow h 52 Fort Pleasant av
Steinburg Albert C Jr in US Army r 25 Florence
Steiner Antoinette married Bruce Davis rem to Miami Fla

STEINER
—Franklin (Ruth L) in US Army r 35 Cambridge
—George H (Ida) dentist (314-316) 146 Chestnut h 151 Sherman
—Jackson & Co Inc Charles H Ferris resident mgr investments (821) 1387 Main
—John A h 54 Sylvester
—Robert in US Navy r 54 Sylvester

**STEINERT M & SONS CO INC THE**
**Jerome F Murphy pres-treas Alfred W Prouty 1st v pres Jerome F Murphy Jr 2nd v pres pianos victrolas radios and organs 1231 Main—See Back Cover**
—Ticket Service Alfred W Prouty mgr 1231 Main
Steinfeld Ida wid Henry r 40 Bronson ter
Steinhardt Arthur H physician (27) 1214 Main h 120 Belmont av
—Matilda r 120 Belmont av
Steinman David H rem to NY
—Fannie wid Joseph rem to NY
—Nathan rem to NY
Steinmetz Caroline H wid Louis r 76 Bay
—Valentine L in US Navy h 76 Bay
Steitz Arthur E (Grace E) display man 1621 Main h 196 Gillette av
—Grace E Mrs bkkpr John J Lynch Inc r 196 Gillette av
—Jeanne M hairdresser WSpfd r (37) 40 High
—John (Carrie) laboratory technician (502) 1559 Main h (37) 40 High
Stejna Adam (Julia S) overseer LM&SCo h 65 Midway IO
—Catherine M insp MCCo r 543 Main IO
—Louis mach tester PM&GCo r 543 Main IO
—Walter J (Sophie C) foreman MCCo h 42 Devens IO
—Zofia G wid Piotr h 543 Main IO
Stell V Rawls (Barbara B) in US Army r (2B) 8 Manor rd.
Stella Alexander S (Nora M) mgr 2192 Main h 33 Narragansett
—Frank M (Anna M) in US Navy h 85 Edgeland
—James M in US Army r 58 Greene
Stella's Beauty Studio (Stella M Homicki) 365 Belmont av
Stelma Walter (Aurora L) chauf 80 Hancock h 716 Union
Stelmach Edsel J (Theresa V) in US Army r 66 Birnie av
—Grace W married Rudolph Gasparach rem to WSpfd
—Matthew (Ellen) mach opr PM&GCo h 140 Abbe av
Stelmakov Thomas (Annie) mach opr USA h (7) 50 Franklin
Stelos John K (Panageola) shipping clk 1553 Main h 401 Chestnut
Stelzer Francis (Marie) aircraftwkr r 2167 Main
Stempek Anna wid Michael h 489 Main IO
—Frank in US Army r 489 Main IO
—Jane S aircraftwkr r 489 Main IO
—John T insp US Govt r 489 Main IO
—Stanley insp Westinghouse r 489 Main IO
Stenberg Martin A W (Marion A) eng USA h 93 Andrew
—N Christian (Henrietta G) toolmkr B-DCBCo h 89 Bloomfield
Stenda Casamiro (Rosa) h 89 Norwood
—Domenick in US Army r 89 Norwood
—Gustino J (Blue Skies Cafe) 1074 Columbus av r 89 Norwood
Stender Carl H (Dorothy E) monotype opr 340 Main h at WSpfd
Stenman Ilmi nurse S Hospital r do

**STENOTYPE CO THE**
**Clayton M Crothers dist mgr school 3d floor 26 Vernon—See p 56**
Stens Tosca L rem to Connecticut
—Walter Jr (Margaret) rem to Connecticut
—Walter L rem to Connecticut
Stenstrom Gladys A Mrs typist AmBCorp r 140 Middlesex
—Odo (Gladys A) in US Army r 140 Middlesex
Stent Albert W h 81 Grand
—George R (Jeannette F) chauf 172 Long Hill h 87 Dorset
—M Lesley tchr 235 State r 81 Grand
Stenta Albert (Irene M) in US Navy r 34 Warrenton
—Anthony (Jennie A) grinder Nat Bronze Co r 42 Euclid av
—Genereno in US Army r 1274 Columbus av
—George in US Army r 49 Wilcox
—Giuseppe emp WMassElecCo h 49 Wilcox
—Giustino (Rose P) emp (5) 66 Vernon h 62 Wilcox
—Irene M Mrs emp 135 Boston rd r 34 Warrenton
—James (Emma) truck driver Agawam h 15 Banks pl
—Loretta wid Nicholas h 1274 Columbus av
Stenti Adela C mach opr 385 Liberty h at Chicopee
Stepath Charles U (Sarah C) civil eng emp (410) 36 Court h 45 E Alvord

STEPATH
—Frances E lab technician Ludlow r 45 E Alvord
Stephanides Stavros J (Maria S) aircraftwkr h 582 Dickinson
Stephen Robert V (Annie C) plumber 18 Fargo h do
Stephens A E Co Russell C Stephens pres-treas Ruth B Stephens v pres gen contrs (512) 1200 Main
—Benjamin r 180 Union
—Benjamin H (Martha C) chauf 20 Bowdoin ter h 1105 Boston rd
—Elsie L Mrs clk 55 Stockbridge r 67 California av
—George (Edna M) pres Aitken Flowers Inc 22 Vernon h at Agawam
—Herbert L (Elsie L) mech AmBCorp h 67 California av
—James S (Jennie W) interior decorator 106 Marsden h do
—Lauretta C emp A&PCo r 113 Oakland
—Leah M mach opr USA r 1105 Boston rd
—Margaret E steno StRy h 113 Oakland
—Margery R steno 21 Cypress r 3 Pearl st pl
—May R wid George R house mother 140 High h 3 Pearl st pl
—Morgan in US Army r 44 Hawthorne
—Raymond (Emma C) mach USA h 44 Hawthorne
—Raymond J in US Army r 44 Hawthorne
—Robert E (Minnie C) repairman 66 Vernon h 54 Howes
—Russell C (Ruth B) pres-treas A E Stephens Co (512) 1200 Main r 70 Chestnut
—Ruth B Mrs v pres A E Stephens Co (512) 1200 Main r 70 Chestnut
—Warren H in US Army r 1105 Boston rd
—Wesley G (Arbutus) asst supt (630) 293 Bridge h 1085 Sumner av
—William C (Ruth B) in US Army r 27 Sargeant
—see Stevens
Stephenson Arthur F die sinker 35 Mill r 228 Pine
—Clark C student r 37 Magnolia ter
—Edward F (Madeline) electroplater Westinghouse h (7) 11 Eagle
—Edwin r 110 Keith
—Eleanor M clk 1295 State h at WSpfd
—Elizabeth B r 37 Magnolia ter
—Fred died July 27 1943 age 61
—George L (May G) h 1575 Wilbraham rd
—Henry H (Marion F) rem to Manchester Conn
—Joseph (Florence M) foreman Westinghouse h 147 Monrovia
—Mary C wid Fred tchr South Hadley h 37 Magnolia ter

**STEPHENSON PAUL P**
**(Katherine F) gen mgr Wilbur F Young Realty Co (302) 340 Bridge h 56 Yale**
—Roger F in US Navy r 1575 Wilbraham rd
—Thomas B (Leila M) h 227 Fort Pleasant av
—Thomas L (Nora F) electroplater Westinghouse h 24 Dover
—William S (Anna R) h 26 Stockman
—see Stevenson
Steplar Minnie wid Dominick r 40 Hubbard av
Stepno Stanley emp S Bronze & Aluminum Co h (276) 2132 Main
Sterlacci Nicholas A (Philomena) in US Army r 207 Westford av
—Pasquale (Concetta) coremkr G&BMfgCo h 207 Westford av
Sterling Harris J (Vera M) letter carrier h 29 Colonial av
—Vera M Mrs clk 1548 Main r 29 Colonial av
Stern Benjamin J guard USA r 15 Temple
—Harry K (Rose G) mgr 1419 Main h 69 Belvidere
Sternbane Oscar H (Ann L) pres-treas Stearns Curtain Shop Inc 1576 Main h 247 Trafton rd
Sternberg Elsie E student r 136 Firglade av
—Kurt R (Clara F) emp Westinghouse h 136 Firglade av
Sternela John (Mary L) molder's helper CVMfgCo h 83 Parker IO
Sternowski Andrew S pressman MCCo r 25 Enfield IO
—Andrew S (Sophie S) emp MCCo h 383 Parker
—Henry S (Jean R) mach CVMfgCo h 25 Enfield IO
—John T insp AmBCorp r 383 Parker
Sterns Arthur C (Mabel A) insp 55 Stockbridge h 21 Herman
—Edith r 32 Ridgewood pl
—Mary E wid George H r 21 Herman
—see Stearns
Sterrett Belle clk 1323 Main h at Chicopee
Sterzala John B (Mary A) optician emp (4) 1660 Main h (8) 160 Walnut
Stetson Carole rem to Burlington Vt
—Charles W (Florence M) policeman h 37 Grenada ter
—Francis L (Harriette N) fireman B&A h 192 Plumtree rd
—Kenneth F (Ruth B) slsman 120 Oakland h 33 Coomes

KASKO HOME FURNISHINGS, INC.
1865 Main Street MAYTAG *Sales and Service*
Have Your Old Washing Machine Rebuilt
Have it Look Like New Phone 3-3342

REAL ESTATE
INSURANCE
MORTGAGES
APPRAISALS
E. D. JOHNSON CO.
1562 MAIN STREET
Telephone 6-7294

—Louis C (Alice C) warehouse man WSpfd h 48 Lawnwood
—Martin C (Hazel D) mach USA h 42 Grenada ter
—Milton A (Evelyn) in US Army r 119 Prentice
—Nettie R wid Arthur far h 1911 Allen h do
—Orrin J (Beatrice L) janitor 293 Bridge h (3) 52 Walnut
—Ruth B Mrs winder BSTWks r 33 Coomes
—Shoe Shop Arthur A Lanesey mgr 323 Bridge
Steup Adolph G Rev (Elizabeth) pastor Trinity Lutheran Church h 1027 Roosevelt av
—Eunice C textile designer West Warren r 1027 Roosevelt av
—Robert A (Mary L) in US Navy h 409 Wilbraham rd
Stevens Abbott F (Anna S) emp VNCo h 219 Florida
—Albert E (Daisy E) (Stevens Bros) 452 Allen h do
—Alfred (Marion E) blksmith h 18 Pine
—Allen (Edna M) draftsman WSpfd r 122 Wayne
—Anna insp USA r 152 Quincy
—Anne H wid Walter L r 23 Mayo
—Annie I wid George L r 47 Hollywood
—Anthony J (Margaret A) spray painter Westinghouse h 40 Clantoy
—Arlene elec USA r 51 Grant
—Arthur J r 17 Woodmont
—Bradford T (Adela M) chemical wkr E Longmeadow h 22 Dwight rd
—Bros (Albert E and Fred J) plastering contrs 452 Allen
—Carl C (Jessie M) carp h 34 Ionia
—Catherine T Mrs mach opr USA h 17 Woodmont
—Charles F (Jennie M) emp DMCo h 68 Chilson
—Charles H associate eng USA r 122 Chestnut
—Charlotte h (86) 786 State
—Clara A wid George A died Mar 10 1944 age 88
—Clarence J (Alice M) mech CVMfgCo h 47 Hollywood
—Curtis C (Minnie F) assembly 55 Stockbridge h 119 Pine Grove
—David G (Margaret T) credit mgr Hartford Conn h 58 Webber
—David J (Mary T) slsman 119 Chestnut h 135 Genesee
—Donald in US Marines r 162 Fort Pleasant av
—Donald H (Emily M) elec BMTCo h 21 Phillips av
—Dorothy M steno (910) 1387 Main r 927 Boston rd
—Edna rem to Hartford Conn
—Edna M Mrs typist 47 Federal r 122 Wayne
—Edwin B (Martha S) h (6) 198 Central
—Elizabeth Mrs r 56 High
—Elizabeth M clk MDFCo r 446 Liberty
—Ella G r 7 Newman
—Ernest J Jr (Katherine H) clk MMLInsCo h (24) 10 Sumner av
—Ethel emp 1400 State r do
—Ethel M married Clifford Brooks
—Etta M wid Harley M r 70 Wilbraham av
—Everett E h 152 College
—Everett E Mrs (Eva M) died Aug 29 1943 age 75
—Florence A corsetiere (27) 97 Spring h do
—Florence J r 87 Elliot
—Frances R drsmkr 162 Bowles r do
—Francis S in US Army r 87 Elliot
—Fred J (Ellen B) (Stevens Bros) 452 Allen h 122 Wayne
—Frederick C emp 36 Willow r do
—George (Anna) in US Army r 47 Bradford
—George E (Clara B) mgr 338 Columbus av h 127 Daviston
—George J (Laura M) mach Hartford Conn h 122 Stockman
—Gertrude K wid J Elmer clk 755 Worthington h 861 Chestnut
—Gilmore G (Margaret H) slsman h 127 Spring
—Grace B Mrs h 182 College
—Harold J (Bertha L) foreman CVMfgCo h (4) 98 Marble
—Harriet M tchr 10 Bowles Pk r 25 Cambridge
—Hattie E wid Burton S r 90 Dawes
—Henry J (Nellie T) in US Navy h 111 Oakland
—Howard C (Frances E) foreman USA h at E Longmeadow
—Howard C (Helen C) cost acct Westinghouse h 121 Harmon av
—I Lillian clk 21 Harrison av h (3A) 111 Spring
—James (Lola M) foreman 71 Colton h 25 Cambridge
—James (Mary A) mach B&A h 111 Upton
—James P in US Navy r 111 Upton
—Jean mach opr USA r 152 Quincy
—Jennie M Mrs packer DMCo r 68 Chilson
—John J emp SGLCo r 36 Harriet
—John W (Claire R) heat treater h 64 Adams
—Joseph A (Leafy A) opr StRy h 61 Horace
—Joseph E (Anna B) mach opr Westinghouse h 580 Carew
—Julia B wid Russell C h 927 Boston rd
—Katherine H Mrs office sec (310) 44 Taylor r (24) 10 Sumner av
—Laura A acct 152 Fisk av h 204 Pearl
—Leslie Jr (Evelyn M) set up man Westinghouse h 24 Broad
—Lilla A r 44 Lafayette
—Louis (Rose) emp city h 446 Liberty
—Mabel R Mrs office sec 6 Maple h at Middlefield
—Mae S wid Leslie r 34 White
—Margaret C wid William H rem to Sarasota
—Margaret W wid Albert r 143 Gillette av
—Marion Mrs chauf h 162 Fort Pleasant av
—Martin B (Elsie L) elec E Hartford Conn h 191 Bristol
—Mary D Mrs slswoman 1553 Main r 38 Sterns ter
—Minnie A cashier (614) 44 Vernon r 39 Sylvan
—Minnie R Mrs seamstress 65 Main h (406) 1303 do
—Myron A (Helen E) fireman SFD h 953 Boston rd
—Myron S eng MCCo h 10 Federal ct
—Nora A checker USA r 111 Upton
—Olive M clk G&BMfgCo r 452 Allen
—Oriental Rug Co (Simon Stevens) 119 Chestnut
—Paul H (Mildred C) clk 1538 Main h 237 College
—Peter J (Vera E) toolmkr Westinghouse h 103 Clantoy
—Phillip A (Isabelle C) in US Navy h 249 Tremont
—Ralph (Lillian) timekpr USA r 23 Sherman
—Ralph C r 66 Temple
—Ralph C (Dorothy C) chemist Westinghouse h 71 Mayflower rd
—Ralph E (Alice J) supt 265 State and 116-120 Long Hill h (9) 118 do
—Ralph M (Elizabeth B) polisher 55 Stockbridge r 63 Patton
—Raymond A in US Navy r 446 Liberty
—Richard C in US Army r 452 Allen
—Robert N (Lula H) woodwkr AmBCorp h (3) 24 High
—Robert O emp L W Gilbert r 152 College
—Russell (Bertha) in US Army r 13 Verrence

**STEVENS SIDNEY W**
**(Ida E) v pres Western Massachusetts Electric Co 73 State h at Longmeadow—See foot lines and p 85**

—Simon (Stevens Oriental Rug Co) 119 Chestnut h 87 Elliot
—Stephen A (Tekla M) grocer 243 Boston rd h 241 do
—Thomas (Pearl) gasoline 6 Johnson h 4 do
—Vera M acct emp 294 Plainfield h at WSpfd
—W Lester (Angelina) artist 62 Harrison av h do
—Walter V (Clara E) diemkr 321 Albany h 4 Haskin
—Wanda Z priv sec MCCo Monsanto av 10 h at Thompsonville Conn
—William rem to Maine
—William A (S Myrtle) elec NYNH&H h (5) 47 White
—William H mail porter B&A r 1036 Main
—William P (Eva P) clk 2000 Main r do
—see Stephens
Stevenson Alfred (Caroline A) metalwkr B-DCBCo h 321 Belmont av
—Alvin A (Helen J) heat treater B-DCBCo h 560 Newbury
—Anna F Mrs r 76 Marble
—Caroline nurse Wesson Memorial Hospital r do
—Clarence (Dora) emp S News Co h 33 Congress
—Gladys mach opr AmBCorp h 67 Bradford
—Grover C (Myrtle E) dept mgr 1414 Main h 61 Hartford ter
—Joan M nurse Mercy Hospital r do
—Leon (Mary) watchman 1514 Main r 46 Bradford
—Margaret E wid Wilson H r 43 Leyfred ter
—Naoma E clk Federal Land Bank r 61 Hartford ter
—Ray in US Army r 457 Dickinson
—William I (Elizabeth A) emp city h 12 Kibbe av
—see Stephenson
Steveson James F in US Army r 47 7th
Steward Linwood B died May 1 1944 age 77
Stewart Alden W (Mary L) h 624 Belmort av
—Alexander (Grace A) painter 5 Market h 2 Salem
—Alexander (Mary M) painter emp 5 Market h 150 Davenport
—Alfred A insp USA h 26 Lincoln
—Annie emp Howard A Weaver off Atwater ter r do
—Antoinette M wid Theadore r 135 Westford av
—Battery & Electrical Service (Adelard Remy) 2570 Main
—Bernice P steno (610) 31 Elm r 202 High
—Charles H (Agnes C) guard 55 Stockbridge h (5) 11 Marble
—Constance G Mrs office sec 3 Elm r 202 Pearl
—David (Elizabeth B) assembler Westinghouse h 152 Davenport
—Donald M (Isabelle M) serviceman Westinghouse h 93 Haskin
—Doris L insp AmBCorp r 140 Maynard
—Doris M clk 365 State h 953 State
—Dorothy G insp 67 Boylston r 128 Marion
—Eleanor V emp USA r 92 Pendleton av
—Ellen D wid Robert emp 158 Forest Park av h 8 Clifton av
—Elliot J (Josephine T) cutter grinder E Longmeadow h 202 Belmont av
—Eric r 79 Sargeant
—Eric M (Irene U) mach AmBCorp h 22 E Hooker
—Eric M Jr trucker 132 Birnie av r 22 E Hooker
—Ernest A (Shirley H) relief signalman 57 Liberty h at WSpfd
—Ethel asst supt 120 High r do
—Evan G (Margaret M) janitor PPubCo h 140 Maynard
—Flora W clk IMCo r 128 Marion
—Frank E mover USA r 2450 Main
—Harris A (Margaret A) repairman 283 Worthington h at N Agawam
—Harry R (Gertrude P) slsman 486 Bridge h 79 Bryant
—Hazel mach opr USA r 643 Union
—Helen R billing clk 296 Main r (1) 31 Maple
—Henry I (Marguarite H) insp AmBCorp h (6) 356 Belmont av
—Isabel M insp Westinghouse r 150 Davenport
—Isabelle D h 194 Pendleton av
—James (Gertrude F) insp USA h 128 Marion
—James E Jr (Edna C) tool grinder 55 Stockbridge h 27 Noel
—James L (Nettie B) watchman 124 State h 139 Catharine
—James P (Constance G) correspondent Westinghouse h 202 Pearl
—James R (Winnifred A) tinsmith helper E Longmeadow h (1) 164 College
—Jean clk IMCo r 128 Marion
—Jessie C clk Chicopee r 96 Rochelle
—John emp USA r 124 Mooreland
—John woodwkr Westover Field r 16 Waverly

**STEWART JOHN E PRINTING CO**
**F Kinsley Whittum pres-treas Benjamin L Haskins Homer E Thrasher and F Kinsley Whittum sales representatives good printing since 1904 191 Chestnut—See p 161**

—Kathleen wid William C h 10 Massasoit
—Katiebell wid William H r 15 Berendo
—Leonard W r 55 Ventura
—Lewis J (Doris H) ins (411) 145 State h at Longmeadow
—Margaret drsmkr emp 340 Bridge r (55) 40 High
—Margaret E wid James B r (54) 40 High
—Margaret J r 198 Westford av
—Marguerite nurse S Hospital r do
—Mary housewkr h (88) 786 State
—Mary r 133 Florida
—Mary A h 96 Rochelle
—Mary L Mrs (Mary L Stewart Rest Home) 624 Belmont av r do
—Mary L Rest Home (Mrs Mary L Stewart) 624 Belmont av
—Merrill J (Kathleen E) patternmkr 616 Berkshire av h 61 Westford cir
—Minnie M wid William H housekpr r 81 Bliss
—Mona L Mrs h 537 Main
—P Edgar (Mildred P) service supv Westinghouse h 87 Fort Pleasant av
—Randall (Ella M) molder SFCo h 106 Colton
—Richard B (Helen) rem to WSpfd
—Robert I mach opr USA r 150 Davenport
—Robert L (Frances T) tabulating dept head AmBCorp Main h at Windsor Conn
—Sherman M (Hazel O) tool designer Westinghouse h 81 Gold
—Thomas J (Nancy J) molder CVMfgCo h 226 Quincy
—Virgil in US Army r 36 Willow
—William (Geraldine C) foreman Westinghouse h 46 Thornton
—William (Margaret W) mason emp 1694 Main h 180 Bloomfield
—William S (Olive F) steel engraver 7 Market h 201 Marsden
—see Stuart
Stewart's Jack Winkler gen mgr womens clothing 1341 Main
Stewarz Albert G (Katherine) mach opr CFalls h 26 Allendale
—Frances emp AmBCorp r 26 Allendale
—Mary insp CFalls r 26 Allendale
Stibbs Marion F priv sec 263 Alden h 31 Westford av
Stibolt Carl E (Doris A) metalwkr r 91 Miller
—Ellen K r 64 Johnson
—Hans P (Kirsten) auto body builder emp 24 Park h 64 Johnson
—Hans P Jr in US Army r 64 Johnson
—Irving G in US Coast Guards r 64 Johnson
Sticco Antoinette seamstress r 109 King
—Bernice L Mrs steno 80 Court r 351 Oakland
—Giuseppe (Lucia) emp USA h 109 King
—Nicholas J (Bernice L) in US Army r 351 Oakland
Stich Maurice pres Springfield Gardens Company 34 Seymour av h at Forest Hills NY
Stick James (X Shoe Repair Co) 546 Sumner av r 42 Grenada ter
Stickles Annie S wid William E furn rms 269 Bay h do
—Dorothy Mrs artist (412) 145 State r 242 Middlesex

The Union Central Life Insurance Co. 293 BRIDGE ST.
CHARLES S. MERRIAM, Manager Telephone 4-3166

**RALPH D. JONES, INC.** **CHRYSLER – PLYMOUTH**
**721 WORTHINGTON ST.** *TOWING SERVICE* **TEL. 6-6301** **Distributors** • **Sales • Service • Parts** Wholesale Retail

—George E (Edna P) clk 1924 Main h (8) 127 Magazine
—Hazel V clk 220 Albany r 269 Bay
—John C (Olive E) shipping clk WSpfd r 137 Daviston
—Oscar S (Eva M) foreman 52 Hillman h 109 Wellington
Stickney Harold D (Elsa P) clk USA h 104 Belvidere
—Mary Mrs r 837 Main
Stiegel Max (Freda I) mgr (303) 145 State h 87 Bellevue av
Stigler Hilma C Mrs personnel mgr 1320 Main r 74 Alexander
—Wilfred F (Hilma C) in US Army r 74 Alexander
Stiles Catherine H insp Chicopee r 48 Bond
—Celia F emp USA r (25) 97 Spring
—Donald C (Nelda E) chief acct 21 Cypress h at Wilbraham
—Florence Mrs furn rms 48 Bond r do
—Gloria J clk 369 Plainfield r 48 Bond
—John J (Florence) emp 200 Franklin h 48 Bond
—Margaret r 148 Hancock
—Norman W (Lillian A) prod clk CVMfgCo h (7) 320 Union
—Russell C clk (904) 1387 Main r 48 Bond
—Walter A (Blanche B) clk SF&MInsCo h 54 Lester
Still Frances E Mrs mach opr USA r 162A Walnut
—Harriet E duplicator Federal Land Bank r 356 Bay
—Margaret M in WAC r 162A Walnut
—Randolph W (Frances E) lathe opr USA h 162A Walnut
—Warren A (Elizabeth A) h 10 Birnie av
—Wilson W (Harriet K) clk 157 Chestnut h 356 Bay
Stillman Julia T Mrs insp Chicopee r 396 St James av

**STILLMAN'S**
**(John Stillman Co) Eugene S Fink mgr merchandise for yourself your home and your family 1320 Main tel 6-1871—See p 83**

Stillwater Canoe Livery Joseph E Mulfina mgr 133 Hickory
Stilson Charles E (Linnie D) bus boy 336 Bridge r (2) 52 Pearl
Stilwell Minnie B wid William B h 63 Atwater rd
Stimely Jay A (Marian) emp Westinghouse h 30 Farragut
Stimson Ada E slswoman 1414 Main r 18 Dearborn
—Alfred G L (Dora M) slsman 1182 Main h 18 Dearborn
—Dorothy E clk G&BMfgCo r 18 Dearborn
—Eliza G r 38 Rencelau
—Elliott L in US Navy r 1296 Allen
—Gertrude E mach opr USA r 18 Dearborn
—Jean W bkkpr 114 State r 1296 Allen
—John R (Edith L) analyst USA h 34 Abbott
—Joseph P r 1859 Allen
—Joseph P Jr (Alice C) mech StRy h 1859 Allen
—Marjorie A housewkr r 1859 Allen
—S Lester (Ruth C) foreman USA h 1296 Allen
Stingone James janitor 234 Bridge h 238 Sharon
Stinnett Herbert (Lillian) in US Army r 68 Quincy
Stinson Ellen E r 294 St James av
Stipek Mary V tel opr 57 Liberty r inq do
Stirlacci Joseph R in US Navy r 52 Malden
—Ralph A (Frances M) h 52 Malden
Stirling Albert W costumers eng 87 State h at Palmer
—The apts 121 Monroe
Stirton Frederick D (Margaret M) pres-treas The John C Otto Co Inc 82 Park h at Longmeadow
—Jean Ann asst treas The John C Otto Co Inc 82 Park h at Longmeadow
—William (Jean A) h 297 Commonwealth av
Stock Trend Service Harold H VanLoan mgr investments (307-308-324) 1387 Main
—William F (Fanny D) h 113 Westford av
Stockard Frances M married Edmund Balsam
—Morris L (Helen A) chauf 2018 Main h (230) 2142 do
Stockbower Harold W (Irene R) mgr real est dept Union Trust Co h 25 Mulberry
Stocker Arthur B editorial writer Spfd Union (310) 1618 Main h at Somers Conn
—Arthur B Mrs (Ethel L) died Sept 4 1943 age 57
—Frank C (Marjorie H) slsman h 192 Westford av
Stockerl Joseph (Elizabeth A) blksmith emp 138 Worthington h 43 Fenwick
Stockhamer Samuel L (Blanche) egg candler 165 Lyman h 14 Hollywood
Stocking Shop The (Isaac Kosto) 1682 Main
Stockpool Henry emp 12 Stearns sq h do
Stocks Charles E (Althea O) railway mail clk h 132 Middlesex
—Eunice L clk 35 State h at WSpfd
—Frederick D (Agnes M) plumber h 305 Lexington
—Frederick J (Helen F) in US Navy r 48 Lincoln
—Harry J (Bertha W) asst treas-comptroller The Hadley Co 1330 Main h at WSpfd
Stockwell Alice M clk 149 Wason av h at WSpfd
—Dorothea B draftsman USA r 57 Savoy av
—Edward emp 42 Waltham av h at Cushman
—Marshall in US Army r 88 Suffolk
—Nella M h 56 Forest

—Paul F tchr 53 Elliot h 57 Savoy av
—Percy W (Susan E) in US Army h 88 Suffolk
—Susan E Mrs socialwkr Dept of Public Welfare r 88 Suffolk
Stoddard Ada B nurse 175 Maple h do
—Allisson R (Carrie G) mech h 61 Vine
—Amos D died Nov 20 1943 age 65
—Arthur B (Rose G) h 83 Quincy
—Arthur E chauf 485 Taylor r 83 Quincy
—Bertha emp USA r 469 State
—Charlotte A Mrs mach opr USA r 145 Powell av
—Clarence B in US Army r 83 Quincy
—Dexter E (Annette C) acct WSpfd h 145 Abbott
—Dorothy nurse S Hospital r do
—Edith M wid Amos D r 16 Harriet
—Edwin F (Gladys V) mach opr 55 Stockbridge h 35 Ringgold
—Elizabeth Mrs clk 1502 Main h 248 Pearl
—Ernest H (Mary A) watchman BMTCo h (22) 3249 Main
—Eunice R steno 95 State r 96 Orleans
—Grant A (Charlotte A) guard USA h 145 Powell av
—John J (Jessie A) grinder AmBCorp h 21½ Bancroft
—Maud M r 208 Florida
—Mortimer J (Florence A) physician (240) 121 Chestnut h 205 Florida
—Ralph W (Mabel R) h (408) 774 State
Stoddart Otis E in US Navy r 204 St James av
Stoeber Catherine Mrs reamer USA h 20 Catharine
—Gilbert C supply clk 1208 Main r 20 Catharine
Stoeckel Albert J (Helen) circulation mgr Holyoke h 117 Groveland
—Ernestine J wid John J rem to Rutherford NJ
Stoell Eleanor r 140 Chestnut
Stoessl Alfons (Clara N) cutter (401) 317 Dwight h 117 Jefferson av
Stoffleth Lena M clk CVMfgCo h 67 Myrtle 10
Stokes Annie C wid Anthony J drsmkr 77 Adams h do
—Harry N (Ernestine L) emp 10 Kendall h 848 Dwight
—Julia mach opr USA r 82 10th
Stokien Horace S J (Eva E) h 95 Oak
Stokowski Edward J (Sophie C) shipping clk BMTCo h 179 ConnAv
Stolarz Joseph S (Genevieve S) in US Army h 29 Kulig
Stoler Philip C rem to Burlington Vt
Stoll Harold (Jeanne) in US Army h 6 Fuller ct
Stoloff Benjamin (Libbie) in US Marines r 215 Forest Park av
Stolpinski Francis (Josephine M) mach VNCo h 26 Roseland
Stolte Emil (Beatrice B) mfg eng Westinghouse h 204 Roosevelt av
Stoltz Emil W (Flora M) emp Westinghouse h 37 Warriner av
Stolze Jule M Mrs clk Spfd Union 16 Fort h at Longmeadow
Stone A Carlisle (Gertrude W) slsman (510) 1387 Main h 18 Daytona
—Abraham (Anna G) upholsterer Holyoke h 309 Lexington
—Albert E (Eleanor F) in US Army h 38½ Bancroft
—Albert P (Rose L) buyer 1414 Main h 74 Leyfred ter
—Alice M wid George seamstress S Hospital h 40 Orange
—Anna F Mrs clk Credit Bureau Inc r (8) 96 Marble
—Annie E wid Edward E r 53 Dartmouth
—Arthur B (Gladys M) foreman Spfd Bronze & Aluminum Co h 95 Keith
—Arthur B Jr in US Navy r 95 Keith
—Arthur K (Thelma E) tool scraper VNCo h 43 Kenyon
—Barbara M married King E Laylander
—Barbara N wid Horace r 6 Carlisle
—Barbara Store (Ray's Inc) womens clothing 1564 Main
—Basil C (Catherine J) aircraftwkr h 1381 Dwight
—Carl R (M Alma) tchr 53 Elliot h 118 Bristol
—Carroll T (Anna F) prod clk VNCo h (8) 96 Marble
—Charles K r 70 Chestnut
—Charles S mach tool grinder USA r 57 Windsor
—Clara G wid Lester L h (25) 413 Belmont av
—Clifton J in US Army r 40 Lincoln
—David L in US Army r 118 Bristol
—Donald J in US Marines r 62 Newland
—Edward emp 1622 Main r 344 Chestnut
—Edward J (Rebecca C) eng Westinghouse h 138 Dartmouth ter
—Eleanor I rem to Texas
—Elizabeth registrar Junior College and office supv 235 State r (3) 27 Federal
—Ethel M Mrs mach opr Westinghouse r (6) 2141 Main
—Eva seamstress Chicopee r 17 Agate ct
—Fred clk PO r 260 Worthington
—George A r 177 Chestnut
—George F in US Army r 33 Chilson
—George F (Gladys A) slsman 220 Albany h 119 Johnson

—George V (Dorothy A) rem to Boston
—George W foreman USA h 33 Chilson
—Gordon E (Adelle M) mach emp 355 Chestnut h 23 Allendale
—Grace E Mrs corsetwkr Holyoke h 29 Holland
—Harrison N (Katherine A) chauf city h (4) 27 Bowdoin ter
—Hattie H wid Fred C r 2020 Wilbraham rd
—Helen O tchr 10 Bowles pk h (5) 27 Federal
—Henry h 238 Sharon
—Henry E (Ida) h 71 Orange
—Henry E (Nellie T) mach opr IMCo h 56 Hollywood
—Henry H (Bertha R) mgr 353 Bridge h (15) 99 High
—Herbert E emp 95 State r 80 Keith
—Honor V clk Westover Field h 164 Belvidere
—Industrial Equipment Co (Thomas D Stone) asbestos insulation (449) 31 Elm
—Irene C typist USA h at Holyoke
—Jacob (Amelia) slsman h 330 Sumner av
—Jennie E wid Nelson J h 64 Wilmont
—John B in US Army r 56 Hollywood
—John J (Anna) steward NYNH&H r 166 State
—John N (Rita E) insp AmBCorp h 24 Carew
—Joseph in US Army r 309 Lexington
—Joseph J (Eugenia M) emp BMTCo h 62 Newland
—Kathryn S Mrs h 40 Lincoln
—Laurence A (Lillian F) major US Army h 5 Armory sq
—Leland A (Anne E) lwyr (503) 115 State h 21 Oak Grove av
—Leland M mach USA r (6) 160 Walnut
—Leo H (Jennie V) h 117 Dawes
—Lester L (Marjorie B) agency auditor 1295 State and in US Army h 4 Darwell
—Louis (Dora) tailor 294 Franklin h 309 Lexington
—Mabel Mrs nurse S Hospital r do
—Madaline C Mrs rem to Hartford Conn
—Madeleine D Mrs r 80 Keith
—Marie H Mrs clk 235 State h 20 Scott
—Marilyn student r 20 Scott
—Marion D Mrs r 453 Sumner av
—Marjorie priv sec BBNCo r 4 Darwell
—Marjorie M steno AmBCorp r 62 Newland
—Matthias C (Ada M) mach opr BMTCo h 55 Talcott
—Merton A (Anna M) shipping clk 1379 Main h at Chicopee
—Myron K in US Army r 40 Lincoln
—Norman D painter emp 5 Market r 64 Wilmont
—Percy J r 146 Dana
—Ralph W (Marie L) prod asst USA h 402 Wilbraham rd
—Ralph W Jr aeronautical eng r 402 Wilbraham rd
—Ralston B (Nellie M) in US Navy h 6 Carlisle
—Raymond (Mary) mech 2387 Main h 6 Sheridan la
—Resa R wid Archibald M r 18 Daytona
—Richard E (Joyce R) in US Navy r 61 Methuen
—Robert E in US Army r 33 Chilson
—Robert J (Evelyn M) supt of insp 93 Orleans h at Hazardville Conn
—Robert W (Lillian A) chauf Westover Field h (8) 95 Oswego
—Ronald M grinder E Longmeadow r 122 Chestnut
—Roscoe H (Madeleine D) foreman CFalls h 80 Keith
—Rose r 660 Dickinson
—Rubin in US Army h 21 Forest
—Russell L (Ethel M) in US Army h (6) 2141 Main
—Shirley J office sec (608) 145 State r 56 Hollywood
—Stanley C (Elizabeth F) researchwkr AmBCorp h 366 Sumner av
—Thelma L Mrs emp USA r 145 Monroe
—Thomas D (Grace G) (Stone Industrial Equipment Co) (449) 31 Elm h at Brimfield
—Thomas P (Agnes B) asst overseer LM&SCo h 11 Indian Leap 10
—Vernon L eng 35 State h at Westfield
—Virginia L clk USA r 402 Wilbraham rd
—Wilfred H in US Navy r (25) 413 Belmont av
—see Laroche
Stoneman Ada B wid Edgar A h 398 Central
—Lloyd A (Hazel E) musician and tchr music 398 Central r do
Stookins James E (Phoebe M) mach MDFCo h 33 E Hooker
—Joseph S in US Army r 33 E Hooker
Stop & Shop grocers and meat 1924-1930 Main and 528-530 Sumner av
Storch Philip furrier r 1827 Main
Stordahl Nils rem to Maine
Storin Harry F (Blanche M) adv mgr Agawam h 20 Rockland
—Harry F Jr in US Army r 20 Rockland
Stork Linus Jr in US Army r 82 Blaine
—Margaret D wid Linus clk 266 Bridge h 82 Blaine
—Rosa clk 1621 Main h at Agawam
Storkerson John M (Emily M) purchasing agt Westinghouse h 349 Plumbtree rd
Storm Frances M slswoman 1414 Main r 528 Liberty
—Julia Mrs r 1019 Sumner av

**CLEANING PRESSING REPAIRING** **FRANKLIN CLEANERS & DYERS** **281 MILL STREET** **TELEPHONE 6-5449** **Fur Storage**

HAMPDEN SAVINGS BANK STABILITY - SERVICE
INTEREST BEGINS FROM THE 15th OF EACH MONTH
INC. 1852 1665 MAIN STREET . . . BEGIN SAVING NOW . . .

**STORMS DROP FORGING COMPANY**
Raoul A Charpentier pres-treas Ralph E Whittle v pres Charles H Leonard and Robert J McKenna asst treasurers William R Carlton comptroller drop forgings mfrs 70 Storms ct—See p 125
—Edith M wid Frank F r 17 Stratford ter
Storrow James J (Patricia) rem to Boston
Storry Richard M (Miriam) capt US Army h (4) 29 Federal
Story Grace C Mrs office sec 2151 Main h at WSpfd
—Olive A r 43 Colonial av
Stota Stasia B cost clk 38 Walter h at Easthampton
Stothert Andrew J (Sarah E) painter city h 130 Westford cir
—Frederick (Doris E) tester Westinghouse h 39 Claremont
—Joseph C (Elizabeth W) foreman WSpfd h 16 Woodside ter
Stott Robert r 36 Mattoon
Stotz Christian (Emily) baker 117 Carew h 70 Clayton
—Edward W (Karin J) mach Westinghouse h 37 Fresno
—Karin J Mrs slswoman 616 Page blvd r 37 Fresno
Stoughton Lucy W r (3) 151 Sumner av
—M Louise tchr 10 Bowles pk h (3) 151 Sumner av
—Marilyn L clk (801) 145 State h at Longmeadow
**STOUGHTON MILTON W**
(Alice M) v pres-clk W S P R Inc 63 Chestnut h 91 Mulberry—See top lines
Stout Edgar (Hazel M) mach USA h 49 Marshall
—Harriet C officer in charge (204) 1383 Main h at WSpfd
—Marjorie H laboratory aide USA r 49 Marshall
—Ralph A supv audio-visual aids dept public schools h at Longmeadow
Stoutz Katrina wid John r 46 Rosella
Stovall Andrew G Rev (Lola M) pastor Narragansett RI h 11 Carpenter ct
—Cora L Mrs laundrywkr 61 Franklin r (9) 43 do
—James D (Flora) oil washer Westinghouse r 59 Auburn
—Jarrett (Cora L) in US Navy h (9) 43 Franklin
—William (Irene) emp Westinghouse h 59 Auburn
Stover Herman A (Beatrice) slsman h 98 Pennsylvania av
—Lawrence emp 417 Liberty r 54 Webster
Stowe Dwight O (Feranda C) in US Navy r 95 Armory
—Ernest C (Florence M) drill press opr USA h 134 Hickory
—Florence M wid Joseph D h 82 Biltmore
—Geraldine H r 134 Hickory
—Joseph G sls mgr 125 Armory r 169 Maple
—Lena V Mrs office sec (703) 145 State r 19 Warner
—Maitland L r 74 Walnut
—Nellie C wid Charles E r 50 Yale
—Ralph F mach adjuster USA r 134 Hickory
—Ralph V (Lena B) driver 1126 Main h (3) 19 Warner
—Rile chauf's helper r 52 7th
Stowell Clarence E (Minnie S) sta eng 78 Court h 66 Harvard
—Louise L wid Byron F h 79 Dawes
Stowers Charles H (Grace M) crib atdt E Longmeadow h 10 Balfour dr
—Earl C (Grace A) mach VNCo h 50 Commonwealth av
—Priscilla R mach opr 55 Stockbridge r 10 Balfour dr
Strachan George (Hilda F) burrer VNCo h 45 Putnam cir
—Harry L Jr (Jasmine G) rem to Newport RI
—Jean E r 45 Putnam cir
—William M (Grace M) toolmkr Westinghouse h 70 Edendale
Stradelli Lillian clk Thompsonville Conn r 96 Palmer av
—Louis mach WSpfd r 96 Palmer av
Straight Jack (Doris) in US Navy r (4) 27 Federal
—John S (Alice H) supt PPubCo h (8) 27 Federal
Strail Marvis R tchr 141 Washington r 90 Fairfield
Strain James T (Gertrude) in US Army r 115 Orchard
—John A slsman 246 Chestnut h at Holyoke
—Joseph F (Julia F) gang boss USA h 88 Oak Grove av
—Rita C clk 95 State r 46 Alderman
—Rosemary A in WAVES r 46 Alderman
—William H (Mary K) slsman h 46 Alderman
Strait Earl D (Mabel D) chief appraiser The Federal Land Bank 310 State h (3) 91 Sumner av
Strand The apts 2132 Main
—Theatre (Liberty Theatre Co) Oscar Pearson mgr motion pictures 24 Eastern av
Strandberg August (Minnie) carp h 85 Copeland
Strang Oscar H (Crescent Clothing Co) 1215 Main h 46 W Alvord
Strange Annie E h 603 Chestnut
—Donald H (Dorothy M) tool designer Hartford Conn h 35 Thayer av
—Frank J (Lilla B) h 16 Montmorenci
—George J (Miriam H) eng B&M h 10 Wayne
—Mary F tchr Chicopee r 603 Chestnut
—Preston B r 50 Holyoke

—Richard E in US Army r 10 Wayne
Strangford Helen W wid Samuel F h 83 Monmouth
Strasberg Benjamin (Florence P) mgr Palmer r 44 Kenwood ter
Stratford The apts 75 Avon pl
—The (Angelo Gentili) furn rms 9 Bliss
**STRATHMORE PAPER CO**
H A Moses chairman of the board J D Zink pres C M Bryan v pres George E Williamson v pres-treas F N Bridghan and A E Shattuck v presidents-asst treasurers papers mfrs Front opp depot West Springfield—See p 865 W Spfd Directory
—The apts 16 Patton
Stratos Angelo S (Mary) emp MDFCo h 16 Brookline av
—Charles in US Army r 16 Brookline av
—Harry clk 95 State r 16 Brookline av
—James in US Army r 16 Brookline av
Stratti Gregory slsmgr 16 Broadway r (8) 52 Pearl
Stratton Amos E mach AmBCorp h 15 Dresden
—Belle wid Eugene J h 215 Oak Grove av
—Dana A (Elvira M) r 23 Hawley
—Dana P in US Army r 23 Hawley
—Katherine L wid Moses B h 112 MassAv
—Louis E (Marion B) chemical eng USRCo h 74 Carlisle
—Mary E r 15 Dresden
—Maude G priv sec Wilbraham r 112 MassAv
—Paul D (Louise A) grinder PM&GCo h 23 Hawley
—Robert E (Mabel) adjuster (5th fl) 44 Vernon h 87 Sunapee
—Russell M r 628 Union
—Walter L (Rosalind L) h 134 Norfolk
—Willard E (Charlotte D) cost clk Chicopee h 30 Russell
Strattos Anthony restwkr r 2177 Main
—John (Strattos Sport Shop) and cleaners 2214 Main h 5 Osgood
—Sport Shop (John Strattos) 2214 Main
Strauch Ralph E (Helen M) (Springfield Wheel Service) 169 William h 32 Stewart
Strauss Emil (Irene S) clk Spfd Bronze & Aluminum Co h 75 Pearl
—Jonas mach opr WSpfd r (L) 27 High
—Raymond P (Ann) tool crib man Westinghouse h 15 Santa Barbara
Strawlovitz Marie L wid John r 18 Ellsworth av
—Rudolph A (Alvine J) foreman 120 Oakland h 18 Ellsworth av
Strazzari Harriet Mrs tel opr 140 Chestnut r 68 Sylvan
Strebel Bertha M wid John G nurse 35 High h do
—Dorothy E steno WSpfd r 35 High
Streck Joseph (Norma) carp h 65 Quebec IO
—Stella D winder Westinghouse r 65 Quebec IO
Streen Arthur A (Lillian R) in US Army r 193 Fountain
—Lillian R Mrs interviewer 282 Dwight r 193 Fountain
Street Charles E medical insp public schools and physician (203) 167 State h 109 Buckingham
—Irene E emp USA r 37 Congress
—John B (Anna A) asst examiner 57 Liberty h at WSpfd
—Mary A wid Ralph h 37 Congress
—Railway Employees Assn Martin J Hennessey business agt (216) 1694 Main
—Railway Employees Credit Union Martin J Hennessey treas (216) 1694 Main
Streeter Ansel G (Laura L) mgr 67 Locust h at WSpfd
—Barbara N waitress 1454 Main r 20 Medford
—Charles in US Army r 284 Orange
—Earl W (Gertrude O) set up man USA h 26 Parallel
—Elmer mach opr 55 Stockbridge r 284 Orange
—Ernest R (Katherine) mach E Longmeadow h (4) 895 Worthington
—Eugene M gas sta atdt 731 Liberty r 26 Parallel
**STREETER G WALLACE JR**
(Marjorie A) clk Dickinson-Streeter Co 305-307 State h at Longmeadow—See back edge
**STREETER GEORGE W**
(Flonnie B) treas Dickinson-Streeter Co 305-307 State h at Longmeadow—See back edge
—Grace D wid George h 30 Grosvenor
—Harold L (Dorothy M) in US Army r 61 Albemarle
—Harold S (Myrtie E) office mgr PPCo h 1471 Plumtree rd
—Helen G rep NY r 30 Kenwood ter
—Howard F (Jessie M) chief clk CVMfgCo h 339 Tinkham rd
—Ida H wid Charles W nurse DMCo h 17 Bethel
—James P (Marion W) supt PM&GCo h 73 Mansfield
—John F (Clara E) physician 30 Kenwood ter h do
—Laura L Mrs rem to WSpfd
—Lester R in US Army r 1471 Plumtree rd
—Louise M wid Frank R r 18 Oak Grove av
—Marion L clk TelCo r 289 Taylor
—Marion M Mrs h 289 Taylor
—Martha R Mrs waitress 1478 Main r 72 Bloomfield
—Muriel J clk SF&MInsCo r 17 Bethel

—Norman E (Martha R) chauf 180 Lyman h 72 Bloomfield
—Ralph L painter 41 Sumner ter h do
—Ralph L (Anna S) elec 35 College h do
**STREETER RICHARD C**
pres-asst mgr Dickinson-Streeter Co 305-307 State h at Longmeadow—See back edge
—Russell G (Alice K) elec E Longmeadow h 60 Algonquin
—Susie M wid Tyler P r 33 Marengo pk
—William A (Muriel D) acct Westinghouse h 76 Jenness
Strehlau Charles F (Esther A) eng NYNH&H h 77 Mansfield
Strempek Walter T (Violet G) miller USA h 26 Myrtle
Strempin Roch emp AmBCorp h 98 Essex
Strick Isadore L (Helen) mgr Holyoke r 49 Lexington
Stricker Fred L (Edith M) time study man AmBCorp h 12 Byron
Strickland Clare P emp USRCo r 93 Sherman
—Doris V typist 168 Bridge r 93 Sherman
—Ermina A shop checker USA r 93 Sherman
—John C bus boy 140 Chestnut r 23 Emory
—Mabel E P r 31 Salem
—Raymond S (Lucy H) mach tender USA h 93 Sherman
Stringham Charles T (Doris R) equipment man 6th fl 295 Worthington h at WSpfd
Stritch Bridget T r 573 Carew
Strniste Charles (Cleone D) asst aviation eng AmB Corp Main h at Agawam
Strobel George W (Mildred I) custodian 235 State h 292 Laurelton
Strobelberger Bertha M insp AmBCorp r 44 Eagle
—Helen F mgr 1898 Main r 44 Eagle
—Henry F (Virginia A) clk AmBCorp h 104 Jardine
—Hilda C cost clk 53 Hillman h at Chicopee
—Robert W (Anna) clk AmBCorp h 44 Eagle
—Walter mach opr AmBCorp r 44 Eagle
Stroble Kenneth A (Dorothy E) major US Army h 45 Puritan cir
Stroebele Otto (Anna C) clk USRCo h 129 Woodlawn
Strogopetl Joseph A (Virginia M) painter r 73 Elmwood
—Michael J (Madeline J) chauf 180 Liberty h 81 Nottingham
Strohman Allen S (Anne L) (Strohman Music Shop) 180 State h 42 Haumont ter
—Music Shop (Allen S Strohman) 180 State
Stroiney Charles G (Helen A) draftsman S Bronze & Aluminum Co h (7) 216 Pearl
—Helen A clk S Bronze & Aluminum Co r (7) 216 Pearl
Strom Algot P (Esther E) tailor h 97 Andrew
—Edwin W (Gladys A) maintenance man WSpfd h 45 Montclair
—Esther E Mrs tailor ASCo r 97 Andrew
—Frederick H (Catherine) mach emp 67 Boylston h 97 Francis
—Matthew lineman WMassElecCo r 37 Bradford
—Oke W (Mildred) assembler Westinghouse h 175 Wilbraham rd
—Rune E (Bertha M) tool grinder Westinghouse h 53 Rochelle
Strombeck Rita H timekpr E Longmeadow r 171 Oak Grove av
Stromfors Gustave G (Ruth M) carp USA h 60 Marlborough
Stromvall Mathilda S Mrs r 471 Chestnut
Stromwall Edgar A (Florence C) custodian 36 Court h 1333 Page blvd
—Edgar A (Loretta G) in US Navy r 3 Goodrich
—Edith F married John Pyer
—Elsie L clk WSpfd r 104 Westford cir
—Gustav H (Ellen L) foreman BMTCo h 104 Westford cir
—Victor E (Olga P) toolmkr VNCo h 28 Buckingham
Strong Albert short order cook 1795 Main r 1797 do
—Archibald (A Bernice) slsman h 89 Adams
—Arthur H (Josephine A) deputy chief SFD h 44 Bircham
—Arthur W ins agt (801) 145 State h at E Longmeadow
—Blanche E Mrs h 187 Pine
—Catherine M tchr 31 Kensington av r 426 Dwight rd
—Charles A (Lelah W) h 426 Dwight rd
—Dominick F (Louise M) toolmkr Westinghouse h 100 Cherrilyn
—Donald M in US Navy r 54 Larkspur
—E Earl (Violet R) buyer ASCo h 233 Roosevelt av
—Earl D asst foreman Park Dept h 54 Larkspur
—Edna M steno MMLInsCo r 99 Norfolk
—Elizabeth r 805 White
—Ellsworth A mach opr r 187 Pine
—Esther G Mrs h 23 Harvard
—Helen E clk MMLInsCo r 44 Bircham
—Howard (Edna R) clk USEnvCo h 22 Wexford
—Ida W r 471 Chestnut
—Jacquelene R priv sec 365 State r 22 Wexford
—Joseph T (Unie S) aircraftwkr h 34 Pershing ter
—Julia W h 151 Sherman
—Leon S (Dolores M) molder CVMfgCo h 45 Summit

CITY COAL CO. Coal - Fuel Oils - Koppers Coke
145 ARMORY STREET - Tel. 4-7396

FIELD, EDDY & BULKLEY INSURANCE
1200 MAIN STREET PHONE 4-1112
Policies of Every Kind in All the Best Companies

STRONG
—Marguerite E designer 22 Vernon r 44 Revere
—Martha A wid Walter E h (3) 282 Central
—Mildred W h (110) 786 State
—Rose K wid Joseph T clk 1379 Main h 99 Norfolk
—Ruth S priv sec Federal Land Bank 310 State h at Northampton
—Verona F tel opr TelCo r (3) 282 Central
—Wilbur H (Jessie M) bartender 2232 Main h 2580 do
—William restwkr 1553 Main r 27 Bliss
Strople Raymond H (Judy) asst chief acct Federal Land Bank 310 State h at Longmeadow
Strosberg Robert (Delia) fireman WSpfd h 26 Demond av
Stroshine Albert B (Lucille A) asst to prod mgr Holyoke h (2) 101 Magazine
—Anne E Mrs (The Debs) (305) 1559 Main r 20 Gunn sq
—Carl J (Helen T) mach AmBCorp h 59 Sterling
—Eric D (Louise D) in US Navy h 53 McKnight
—John E (Ann E) in US Army r 20 Gunn sq
—Mary A acct emp 265 State r 191 Westford av
—Robert A announcer WSPR and reporter 63 Chestnut r 191 Westford av
—William F (Katherine A) wirekwkr CBWWks h 191 Westford av
—William F Jr (Hazel A) railway mail clk h 51 Dunmoreland
Stroude Harry N interior decorator h (28) 97 Spring
Strout Elsie R sec Wm B Remington Inc 4th fl 196 Worthington r 55 Sherman
—Guy V (Roxana H) railway mail clk h 28 Marengo pk
—Harold F (Marian P) treas Spartan Saw Works Inc 152 Fisk av r inq do
—Lawrence F (Doris E) printing eng Concord NH h 4 Harvard
—Richard S in US Army r 28 Marengo pk
—Walter H (Bessie D) h 55 Sherman
Stroz John C (Angela C) mach CVMfgCo h 46 Linden
—Joseph W (Agata) h 235 Centre IO
—Mitchell S in US Army r 235 Centre IO
—Stella A winder Westinghouse r 235 Centre IO
Strozuk Mary Ann slswoman 1373 Main r 766 Sumner av
Strum Dudley C (Gertrude) mach E Longmeadow h 71 Balfour dr
Strumpf G C emp PO h 67 Bradford
Strumpfler Edythe F tchr 1170 Carew h 315 Plumtree rd
—Mary E Mrs r 315 Plumtree rd
Strums Samuel D (Lula) emp H L Handy Co h 658 Union
Struthers George r 1036 Main
—James died Dec 29 1943 age 83
—Marion Mrs r 285 Central
—Philip J in US Navy r 35 Carlton
Struziak Michael W duster LM&SCo r 251 Parker IO
—Sophia J assembler Chicopee r 251 Parker IO
Strycharz Andrew clk AAF Depot r 164 Centre IO
—Frances E insp AmBCorp h (5) 300 Belmont av
—Frank J (Elizabeth J) mgr Ludlow h 33 Seymour av
—Frank L (Sophie M) buffer MCCo h 9 Banner IO
—Joseph (Antonina) h 61 Shumway
—Joseph F in US Navy r 136½ Main IO
—Joseph F (Anna) scraper 156 Wason av h at CFalls
—Julian in US Army r 164 Centre IO
—Lawrence (Bronislawa) chipper CVMfgCo h 136½ Main IO
—Louis J in US Navy r 136½ Main IO
—Mary H housekpr r 44 Governor
—Stephen emp city r 61 Shumway
—Theodore J in US Army r 164 Centre IO
Stryer Margaret Mrs (Martin's Cut Rate Store) 1802 Main h at Brockton
Stryker Charles E (Cassie) sugar broker (311) 33 Lyman h at Longmeadow
—Donald G (Nathalie E) insp supv E Longmeadow h 54 Lancaster av
—Dora M Mrs registrar AmIntCol r 39 Mapledell
—Garrett V Rev (Dora M) h 39 Mapledell
—Nona C Mrs r 1154 Worthington
Strzelecki John (Victoria) junkwkr 430 Taylor h 92 Charles
—Sophie M emp AmBCorp r 92 Charles
Stuart Arthur R (Antoinette M) mach tender SPCo h 253 Dickinson
—Donald G in US Navy r 29 Noel
—Frank E (Lulu M) rem to Canada
—George A (Margaret) slsman h 25 George
—George E diesinker MDFCo h 62 Olmsted dr
—Grace G Mrs steno WMassElecCo r 66 Fort Pleasant av
—Herbert A (Helen A) emp AmBCorp h 60 Quebec IO
—Ina M rem to Boston
—James W (Agnes G) mason h 29 Noel
—Joel C (Eleanor M) foreman VNCo h 156 Cloran
—Kenneth L (Edith M) in US Navy h 29 Groveland
—Lincoln P (Dorothy A) supt 999 Page blvd h 122 Middlesex
—Lizzie E filer USA r 38 Maynard

STUART
—Murchie A (Mary J) chauf 999 Page blvd h 452 Wilbraham rd
—Nelson D (Jean E) in US Navy h (8) 915 Worthington
—Robert M (Grace G) mach IO h 66 Fort Pleasant av
Stubaus Kenneth L (Margaret S) h 59 Maynard
Stubbs John F (Leola G) carp Westinghouse h 37 Prentice
Stubits Johanna J emp 6 Oxford r do
Stuckenbruck Harry Rev (E Lucille) clk MMLInsCo and asst minister Hope Congregational Church h 94 Catharine
Stucker William H (Winifred P) v pres Carlisle Hardware Co 1548 Main h at Longmeadow
Stuckert Eugenia S C clk 1295 State h at Longmeadow
Studd Dorothy r "Pecousic Village" off Long Hill
Student Prince Cafe (H Paul Schoeder) 8-10 Fort
Studley Robert A (Katherine S) v pres Ley Construction Co 1215 Main h 35 Ridgewood ter
Studor Richard L (Alice W) clk 1295 State h at Longmeadow
Stuebi Escli H (Fanny H) toolmkr Chicopee h 10 Federal ct
—Fanny H Mrs clk Union Trust Co r 10 Federal ct
Stulpin Frank J leather cutter 93 Orleans r 28 Brigham
Stump Harold E tool designer WSpfd r 122 Chestnut
Stupak Catherine C wid Walter h 489 Main IO
—Walter J in US Army r 489 Main IO
Sturgis Cony Jr (Janet R) clk AmBCorp r 12 Orlando
—Harry M (Hilda E) wire chief B&A h 655 State
—Robert W (Edna R) in US Navy r 1027 State
—Ruth M wid Frank r 30 High
—Stanley N (Julia A) rem to Worcester
—Verona C r 51 MassAv
Sturm Henry M (Martha I) foreman AmBCorp h 14 Waldorf
—Herbert E (Jane J) insp AmBCorp h 423 Page blvd
—LeRoy H (Dorothy M) (Valley Engineering Co) (215) 360 Worthington h 40 Summit
—William E (Grace A) driver SVOil Co h 52 Stockman
Stursa Joseph A (Marion B) in US Army r 6 Portland
—Marion B Mrs calculating mach opr USA r 6 Portland
Sturtevant Almer V (Frances J) controller Indian Motocycle Co 837 State r 70 Chestnut
—Anna W T wid Fred H h 219 Florida
—B F Co Francis A Stanton rep heating and ventilating equipment (510) 1200 Main
—Charles L (May) mach repairer AmBCorp h 40 Acorn
—Dwight W (Hampden Glass & Paint Co) 54 Winter h at Longmeadow
—Emerson C in US Navy r 100 Clantoy
—Ethel M wid Clyde E r 100 Clantoy
—Harold W (Grace L) railway mail clk h 57 Dexter
—Harriet M laboratory technician r 181 Buckingham
—Hattie B wid George A bkkpr Serafino Marchetti h (4) 31 Maple
—Jennie F wid Royal B h 1063 Worthington
—Warner B (Dorothy C) emp 95 State h 181 Buckingham
—Warner C student r 181 Buckingham
—William B in US Army r 128 Maplewood ter

**STURTEVANT WINDSOR**
**(Alice B) asst sec-asst treas Mutual Fire Assurance Co of Springfield (805-807) 145 State h at Longmeadow—See p 111**

Stusick Stanley S (Alice M) physician 59 Maple and 10 Parker IO h 2033 Wilbraham rd
—Victoria wid John r 2033 Wilbraham rd
Stutsman Harold B (Pauline I) insp Hartford Conn h 53 Home
—Susan E clk MMLInsCo r 53 Home
Stutts Samuel (Levinia E) janitor 1379 Main h 148 Alden
Style Shoppe (Mary I Lynch and Mrs Isabel C Lambert) clothing 828 State
Styner Helen L clk 34 New Dwight h at Agawam
Suares Antonio in US Army r 93 Goodwin IO
—Edward J in US Army r 93 Goodwin IO
—Eugenia wid M Joseph h 93 Goodwin IO
—Joseph (Ora H) mach 132 Birnie av r 138 Main IO
—Virginia A timekpr LM&SCo r 93 Goodwin IO
Subnick Max (Frances) mach opr CVMfgCo h 130 Belmont av
Suboczewski William (Spanish Villa Restaurant) 1855 Main h at WSpfd
Subotin Zoafia bkkpr 1564 Main h at Agawam
Sudnik Adeline E Mrs steno (411) 436 Dwight h at Easthampton
Sudsbury Leon E emp USA r 34 Amity ct
—Percy P (Catherine A) welder Westinghouse h 82 Pendleton av
—Ruth A waitress 57 Liberty r 55 Leete
Sudzinski Valerya wid John h 539½ Main IO
Sugarman Frieda office sec Windsor Locks Conn r 127 Bloomfield
—Julius W (Minnie) (Weinberg & Sugarman) 400 Dickinson h 127 Bloomfield

SUGARMAN
—Lillian steno Windsor Locks Conn r 127 Bloomfield
—Sydney M in US Army r 127 Bloomfield
Sugden Stanley (Margaret) rem to New Haven Conn
Sugerman Isaac I (Goldie) dept mgr 1924 Main h 92 Leyfred ter
Sugermeyer Edward D (Madeline C) foreman Westover Field h 153 Gillette av
Sughrue Frank (Lynette) in US Army h 47 Laurel
Suglia Victor welder G&BMfgCo r 300 Liberty
Sugrue Berenice K bkkpr GICCorp r 39 Eldridge
—Frank J (Mary E) clk WSpfd h 411 Carew
—Grace R tchr 75 Carew r 461 Carew
—Sarah wid Edward J h 461 Carew
—Stuart T clk PO r 39 Eldridge
—Timothy (Ann D) slsman 31 Market h 39 Eldridge

**SUHER ABE**
**(Goldie M) rep Mass Mutual Life Ins Co (503) 1200 Main h 11 Taft—See insert opp Mass Mutual Life Insurance Co Alphabetical Directory**

—Charles in US Army r 137 Fort Pleasant av
—David S in US Army r 149 Massasoit
—Harold emp USA h 137 Fort Pleasant av
—Harry (Lucille) route slsman h 20 Cumberland
—Harry (Sarah) cattle Holyoke h 40 Bancroft
—Maurice (Rose Z) slsman 267 Chestnut h 232 Sumner av
—Raymond (Ida) (Raymond's Curtains) 72 Kensington av h do
—Rose Z Mrs clk Zandan's Inc 1332 Dwight r 232 Sumner av
—Sarah wid Max h 149 Massasoit
—Theodore student r 137 Fort Pleasant av
Suidak Sylvia A mach opr Chicopee r 29 Sterling
Sulewski Bertha L bkkpr (302) 1694 Main h at Westfield
Sulham Eli H (Agnes G) carp E Longmeadow h 48 Quincy
—Frank H in US Navy r 48 Quincy
—James F in US Navy r 48 Quincy
Sulis Frank E (Lavinia J) bkkpr WSpfd h 127 Marion
Sulkowske Nellie insp USA r 41 High
Sullie's Jefferson Garage (William A Sullivan) 11 Sheldon
Sullivan A Harold in US Army r 59 Worcester IO
—Abbie M wid John P h 48 Kendall
—Abbie M wid Patrick F r 300 Armory
—Adelaide I wid Arthur L rem to Holyoke
—Agnes died Mar 3 1944 age 70
—Agnes E tchr Thomaston Conn h 50 Rittenhouse ter
—Agnes G h 179½ State
—Agnes M r 27 Massreco
—Agnes M asst clk USA h at Holyoke
—Agnes W h 139 Bay
—Albert V (Agnes F) h 25 Burton
—Alice emp 1400 State r do
—Alice B mech Westover Field r rear 12 E Hooker
—Alice B clk B&A r 58 Edwards
—Alice E clk TelCo r 69 Cedar
—Alice G mach opr PM&GCo r 74 Buckingham
—Alice K comptometer opr A&PCo r 136 Cambridge
—Alice R stock clk Westover Field r 254 Oakland
—Alice T r 139 Bay
—Anastasia wid William J h 34 Harriet
—Andrew E in US Navy r 26 Noel
—Ann Mrs nurse emp (814) 1562 Main h at Chicopee Falls
—Ann M clk MMLInsCo r 192 Maynard
—Anna housekpr r 146 Mill
—Anna clk 1327 Main h at WSpfd
—Anna A wrapper USEnvCo h 82 Grover
—Anna C clk 133 Boston rd r 76 Marsden
—Anna C h 28 Plymouth
—Anna C slswoman 1414 Main r 83 Catharine
—Anna H wid Eugene J h 62 Westford cir
—Anna T clk 1379 Main r 150 Springfield
—Anna V bkkpr 425 Liberty r (6) 26 Cumberland
—Anne E office sec sec G&BMfgCo r 28 Fairmount
—Annette clk E Longmeadow r 598 Worthington
—Annie T r (3) 449 Union
—Armelle R mach USA r 70 Bowdoin
—Arthur L died Nov 25 1943 age 63
—B Louise steno 55 Elm h at Holyoke
—Barbara B nurse Mercy Hospital r 143 Bristol
—Bernard in US Merchant Marine r 22 Desrosiers
—Bernard J (Nora B) clk E Longmeadow h 61 Grover
—Bernie R (Frances R) mach setter USA h 20 Savoy av
—Bessie M h (15 44 Donald
—Bezie M r 57 Everett
—Blk 471 State
—Bridget wid James L h (2) 11 Eagle
—Bridget A died Dec 17 1943 age 87
—Bridget J wid Patrick r 161 Daviston
—Bridget M wid Patrick J h 25 Melbourne
—Campbell in US Army r 66 Bangor
—Catherine h 93 Federal
—Catherine A opr 296 Main h 100 Melrose
—Catherine C married Edward J O'Connell
—Catherine C tel opr Tel Co h (2) 1728 Dwight
—Catherine C housekpr r 127 Miller
—Catherine E housewkr r 11 Braddock

Diamonds Jewelry M. J. KITTREDGE, Inc. Silverware Watches
1354 Main Street

GOLDTHWAITE, PRESTON AND OLMSTEAD, INC.
REPRESENTING - THE TRAVELERS
THE WORLD'S LARGEST MULTIPLE - LINE INSURANCE COMPANY

**SULLIVAN**
—Catherine M steno SRCo r 15 Underwood
—Catherine M insp Westinghouse r 396 Armory
—Catherine M file clk MDFCo r 451 Hancock
—Catherine V wid John W died Feb 29 1944 age 76
—Cecelia M tchr 10 Bowles pk h 34 Grenada ter
—Cecilia E slswoman GBCo r 131 Bond
—Charles r 1036 Main
—Christine M mach opr AmBCorp r 358 Chestnut
—Claire A priv sec 224 Dwight r 123 Fort Pleasant av
—Clara B mach opr USA r 1641 Parker
—Clara B wid John J waitress WSpfd h 3364 Main
—Clifford r 100 Melrose
—Cora E wid William B h 92 Spring
—Cornelius C (Alice E) supv City h (2) 31 Bowdoin ter
—Cornelius F (Frances) custodian 45 Sumner av h 30 Alderman
—Cornelius J bus boy 800 State h (173) 786 State
—Cornelius J (Frances M) mach WSpfd h 74 MassAv
—Cornelius J Jr in US Army r 87 Tyler
—Cornelius M (Mary T) mach opr CVMfgCo h 39 Carew
—D Bernard in US Army r 24 Ozark
—Daniel (Ellen M) h 27 Vinton
—Daniel (Helen R) time study man E Longmeadow r (2) 26 Cumberland
—Daniel B in US Army r 137 Wilbraham av
—Daniel B (Olive A) mgr 254 Bridge h 59 Fenwick
—Daniel C h 170 Plainfield
—Daniel E (Marie D) slsman 1502 Main h 19 Avon pl
—Daniel E (Mary E) spray painter PM&GCo h 59 Worcester IO
—Daniel F sta fireman CBWWks h 314 Armory
—Daniel J in US Army r 170 Plainfield
—Daniel J emp PM&GCo r 59 Worcester IO
—Daniel J in US Army r 55 Clifton av
—Daniel J in US Army r 122 Cherrelyn
—Daniel J guard VNCo h (144) 786 State
—Daniel J (Frances Z) clk Hartford Conn r 30 10th
—Daniel J (Mary E) emp SGLCo h 17 Worthy
—Daniel J (Mary V) clk 193 Worthington h 33 Kenwood ter
—Daniel J (Minnie G) insp USA h 86 Wilbraham av
—Daniel L (Florence R) die setter Westinghouse h 27 Jenness
—Daniel M (Mary) scraper VNCo h 160 Alden
—Daniel P died Oct 11 1943 age 77
—Daniel R (Kathryn B) furniture 1196 State h at E Longmeadow
—Daniel T (Mary E) emp MCCo h 105 Mooreland
—Daniel T (Nellie M) policeman h 143 Bristol
—Daniel T Jr in US Coast Guard r 105 Mooreland
—David F (May G) prod mgr 340 Main h 54 California av
—Delia T wid John J r 264 Denver
—Dennis F emp USA r 50 Talcott
—Dennis J (Catherine F) night watchman StRy h 73 Somerset
—Dennis W (Annie C) scraper VNCo h 83 Catharine
—Donald A (Bernadine M) supt 210 Albany h at Longmeadow
—Donald B (Catherine F) supt WSpfd h 24 Puritan rd
—Doris C gage checker USA r 94 Daviston
—Doris C tel opr TelCo r 110 Burghardt
—Dorothy Mrs clk USA h (35) 76 Byers
—Dorothy E card punch opr USA h (4) 193 Pendleton av
—Dorothy E Mrs steno NYNH&H r 98 Federal
—Dorothy E Mrs mach opr h (1) 13 Jenks
—Dorothy J clk TelCo r (1) 13 Jenks
—Dorothy L nurse USA r 48 Underwood
—Dorothy M steno MMLInsCo r 137 Wilbraham av
—E Agnes wid James C seamstress S Hospital h 36 Dover
—Edith D housewkr r 161 Daviston
—Edith N wid William cafeteriawkr MMLInsCo r 185 Penrose
—Edna P clk 1365 Main r 27 Governor
—Edward r 260 Worthington
—Edward r 234 Worthington
—Edward (Mary) foreman USA h 30 Dover
—Edward (Mary R) mach opr h 878 Worthington
—Edward A (Alice A) asst examiner B&A h rear 12 E Hooker
—Edward B (Elizabeth C) slsman 471 Taylor h 66 Bangor
—Edward B Jr in US Army r 66 Bangor
—Edward C (Eva W) physician (200) 1597 Main h at Longmeadow
—Edward D in US Army r (5) 511 Main
—Edward D (Dorothy E) car record clk NYNH&H h 98 Federal
—Edward F in US Army r 44 Chapel
—Edward F (Eva M) emp Westinghouse h 155 Bay
—Edward F (Mary) h 59 Thomas
—Edward F (Sylvia M) shipper Westinghouse h 111 Miller
—Edward J in US Army r 48 Kendall
—Edward J in US Army r 25 Carlton
—Edward J in US Navy r 25 Melbourne
—Edward J emp Westinghouse r 149 Patton

**SULLIVAN**
—Edward J clk PO 436 Dwight h at Holyoke
—Edward J loader 385 Liberty h 598 Worthington
—Edward J (Charlotte A) h 109 Bay
—Edward J (Margaret A) in US Navy r 97 Florence
—Edward J (Mary A) fireman SFD h 674 Newbury
—Edward J (Mary E) h 316 Orange
—Edward J (Rosalie M) acct 95 State h 58 Farragut
—Edward J (Ruth E) grinder E Longmeadow h 43 Canterbury rd
—Edward M (Mary R) elec emp CVMfgCo h 192 Maynard
—Effie M wid Patrick J housekpr r 24 Kensington av
—Eileen clk 1414 Main r 34 Worthy
—Eileen Mrs nurse USA r 138 Worthington
—Eileen C nurse Mercy Hospital 233 Carew h at Chicopee
—Eileen E clk Westover Field r 175 Pendleton av
—Eileen M clk MMLInsCo r 143 Bristol
—Eileen T clk AmBCorp r 94 Oswego
—Eleanor M bkkpr AmBCorp r 23 Shillingford
—Eleanor P nurse Mercy Hospital r 47 Worcester av
—Eleanor R clk 245 Chestnut r 122 Cherrelyn
—Elinor A clk Credit Bureau Inc r 74 MassAv
—Elizabeth clk 95 State r (2) 73 School
—Elizabeth emp 85 Spring r do
—Elizabeth A priv sec (235) 196 Worthington r 29 Stockman
—Elizabeth P forewoman USA r 63 Rhinebeck av
—Elsie B Mrs hairdresser 3d fl 1421 Main r 93 Park
—Elsie R Mrs billing clk AmBCorp r 94 Grover
—Eugene (Mary) tire curer USRCo h 29 Murray Hill av
—Eugene F (Julia K) clk SPMInc h 942 State
—Eugene F (Margaret C) opr StRy h 24 Ozark
—Eugene J (Grace D) prod clk MDFCo h (1C) 304 Union
—Eugene P (Catherine) emp USA h 110 Burghardt
—Eugene R in US Army r 29 Murray Hill av
—Eugene R in US Army r 723 Carew
—Eugene W (Helen M) eng AmBCorp h 14 Coleridge
—Eunice M wid Bernard D clk USA h 28 Langdon
—Eva V boxmkr USEnvCo h (5) 511 Main
—Florence J (Martha A) bartender WSpfd h (3) 61 Scott
—Florence M r 14 Mystic
—Frances J slswoman 1477 Main r 451 Hancock
—Frances K tel opr TelCo r 26 Noel
—Francis in US Army r 138 Butler
—Francis (Mae E) slsman 1414 Main h (10) 24 Winthrop
—Francis E (Mary T) plant opr 582 Monsanto av IO h 39 Wait
—Francis G (Elsie M) clk USA and sub letter carrier h 62 Massasoit
—Francis H h (258) 2142 Main
—Francis J (Margaret H) welder G&BMfgCo h 121 Governor
—Francis J (Mary A) rem to New London Conn
—Francis P in US Army r 74 MassAv
—Francis P in US Navy r 47 Worcester av
—Francis P (Florence M) fireman SFD h 14 Mayfair av
—Francis T mach opr VNCo r 15 Ashland av
—Francis T (Bella) foreman 38 Walter h at Will
—Francis T (Josephine E) emp G&BMfgCo h 80 Linden
—Francis W in US Navy r 25 Carlton
—Frank B h 14 Mystic
—Frank G died Sept 25 1943 age 67
—Frank J (Helen L) clk 9 Essex h 31 Langdon
—Frank T stage hand 11 Elm r 28 Plymouth
—Fred (Dorothy) in US Army r 17 Montpelier
—Frederick r 28 Plymouth
—Frederick L (Elizabeth Young Meyers) optometrist 471 State h 347 St James av
—Gabrielle T M Mrs clk WSpfd r 17 Plymouth
—George F emp 460 Bridge r 140 Chestnut
—George P telegrapher B&A r 51 Sargeant
—George R (Rose M) prod asst USA h 254 Oakland
—George R Jr in US Army r 259 Oakland
—George W (Elizabeth S) (Sullivan Paper Co) 30 Hanover h at WSpfd
—Gertrude B wid Daniel J r 17 Greene
—Gertrude C priv sec 5th fl 44 Vernon r 32 Byers
—Gertrude M socialwkr Old Age Assistance Bureau r 155 Florida
—Gertrude M Mrs priv sec r 39 Greenwood
—Gertrude M wid John P h 155 Florida
—Grace printer 3387 Main r 29 Elliot
—Grace E clk USA r 62 Westford cir
—Grace M key punch opr AmBCorp r 124 Everett
—Hannah wid Patrick A h 758 Carew
—Hannah A tel opr Third Nat Bank & Trust Co of Spfd r (4) 35 Summit
—Hannah C wid Michael h 47 Norfolk
—Harold J (Katherine M) fireman SFD h 99 Monticello av
—Harold J (Margaret C) metalwkr G&BMfgCo h 19 Harkness av
—Harold J (Viola L) in US Navy h 21 Gardner pl
—Harold L (Doris C) asst mgr benefit dept MMLIns Co h 94 Daviston

**SULLIVAN**
—Harold M v pres J J Sullivan The Mover Inc 385 Liberty r 150 Springfield
—Harry J (Mary E) emp 5 Paramount h 91 Laurence
—Hazel P Mrs packer AmBCorp h 49 Algonquin
—Helen r 2882 Main
—Helen A student r 24 Woodlawn
—Helen A wid Edward J h 21 Huntington
—Helen C nurse 314 Armory r do
—Helen C steno 95 State h 19 Arch
—Helen D clk VNCo r 86 Wilbraham av
—Helen F insp 55 Stockbridge r (6) 26 Cumberland
—Helen G wid John P tel opr TelCo h (3) 48 Summit
—Helen M h 138 Dunmoreland
—Helen M slswoman ASCo r 403 Orange
—Helen M cashier 19 Harrison av r 107 Kimberly av
—Helen R wid James A h 262 Carew
—Helen V r 161 Hartford ter
—Helen W wid William S h 33 Clifford
—Helene E Mrs priv sec 821 State r 76 E Alvord
—Hellen r 69 Bowdoin
—Henry C in US Army r 74 Buckingham
—Henry P (Martha M) foreman city h 26 Monmouth
—Herbert J (Helen G) tchr Chicopee r 17 Washington rd
—Honora I r (32) 40 High
—Hugh A (Elizabeth M) mach BMTCo h (1) 7 Loring
—Hugh T (Mary C) clk CFalls h (6) 26 Cumberland
—Hugh W in US Army r (6) 26 Cumberland
—Ina B Mrs (Modern Health Shoppe) 4 Court House pl r 109 Allen
—J Edmund (Mildred H) acct emp (600) 293 Bridge h at Longmeadow
—J Frank in US Navy r 54 California av

**SULLIVAN J J THE MOVER INC**
**John J Sullivan pres-treas Harold M Sullivan v pres Walter C Sullivan asst treas furniture and piano moving rigging-general trucking furniture storage office warehouse and garage 385 Liberty —See insert opp Numerical Directory**

—Jacqueline P nurse emp 20 Maple r (5) 68 Federal
—James sta fireman SGLCo r 29 Avon pl
—James in US Army r 84 Lebanon
—James (Gertrude M) in US Army h 39 Greenwood
—James A in US Army r 262 Carew
—James B in US Army r 241 Pendleton av
—James B (Alice M) elec emp 26 Taylor h 208 Plainfield
—James D in US Army r 1920 Allen
—James E in US Navy r 26 Noel
—James E (Julia A) switchman B&A h 26 Noel
—James E (Mary A) insp 95 State h 82 Bloomfield
—James E (Mary A) yard condr B&A h 78 Butler
—James E (Sophie S) lieut SFD h 69 Upland
—James F foreman 210 Albany h 51 Colonial av
—James F in US Army r 314 Armory
—James F in US Navy r 122 Cherrelyn
—James F (Dolores M) fireman SFD r 672 Sumner av
—James F (Irene G) painter VNCo h 171 Gilbert av
—James F (Montana M) in US Navy r 41 Euclid av
—James J acct Alexandria Va r 74 MassAv
—James J fireman WSpfd r 25 Melbourne
—James J r (6) 2141 Main
—James J (Anna M) emp city h 175 Cass
—James J (Edith D) clk NYNH&H h 48 Underwood
—James J (Mary E) supv Westinghouse h 175 Pendleton av
—James J (Rose A) clk 521 Belmont av h 6 Woodlawn
—James L (Elizabeth H) guard MBCo h 82 Pearl
—James L (Rose E) mach opr Westinghouse h 175 Cass
—James L Jr in US Navy r 175 Cass
—James M (Bertha M) h 60 Birnie av
—Jennie M wid Daniel h 37 Saratoga
—Jeremiah (Anna) emp city h 93 Governor
—Jeremiah A (Sullivan Mason Supply) 39 Colton h 34 Worthy
—Jeremiah J caretaker 56 Clinton h do
—Jeermiah J bartender 70 Chestnut r 1827 Main
—Jeremiah J h 20 Leonard
—Joan I r 30 Prentice
—Johanna E h 58 Edwards
—Johanna T wid Patrick M h 27 Governor
—Johannah r 31 Greenwood
—John clk PO r 31 Church
—John mach opr AmBCorp r (4) 52 Pearl
—John (Anna) assembler VNCo h 7½ Oak
—John B (Gertrude M) rem to Worcester
—John C (Ellen) guard USA h 36 Saratoga
—John D (Dora F) wine steward 140 Chestnut h 21 Fort Pleasant av
—John D (Mary A) rem to Thompsonville Conn
—John E letter carrier h 101 Orange
—John E asst adjuster 5th fl 44 Vernon h 1920 Allen
—John E (Anna S) h 137 College
—John E (Margaret T) lieut police h 28 Fairmount

ALBERT C. WHITE, JR., INC.
293 BRIDGE STREET TELEPHONE 2-5109
COMPLETE
*INSURANCE SERVICE*

REAL ESTATE MANAGEMENT
SALES and APPRAISALS
MACMILLAN & SON
REALTORS
154 BROADWAY TEL. 6-8338
ALL FORMS OF INSURANCE
MORTGAGE LOANS

SULLIVAN
—John E (Mary M) fireman SFD h 18 Leroy pl
—John F sta fireman 31 Hillman h 84 Lebanon
—John F in US Navy r 99 Monticello av
—John F in US Army r 723 Carew
—John F foreman USA r 497 Page blvd
—John F (Florence L) emp city h 166 Kensington av
—John F (Marian E) in US Navy r 26 Orlando
—John F (Muriel A) foreman USA h 79 Oswego
—John F Jr (Alice) in US Army r 84 Lebanon
—John H (Mary F) policeman h 117 Parkside
—John J emp PM&GCo r 87 Tyler
—John J in US Navy r 405 Armory
—John J r 1757 Main
—John J r 208 Denver
—John J plant metallurgist USA r 156 Pearl
—John J in US Navy r 23 Shillingford
—John J r 59 Harriet
—John J clk NYNH&H h 51 Greenleaf
—John J pres-treas J J Sullivan The Mover Inc 385 Liberty h 150 Springfield
—John J (Alice M) elec Chicopee h 116 Shawmut
—John J (Edith F) shipping clk AmBCorp h 161 Daviston
—John J (Ellen M) special policeman h 122 Cherrelyn
—John J (Elsie B) letter carrier h 93 Park
—John J (Evelyn B) stage mgr 196 Worthington h 78½ Belmont av
—John J (Kathleen K) foreman Chicopee h 28 Dearborn
—John J (Madeline E) truck helper 186 Chestnut h 21 Maynard
—John J (Marie C) opr StRy h 52 Chester
—John J (Marie J) h 315 Carew
—John J (Mary A) policeman B&A h (5) 220 Carew
—John J (Mary A) acct USRCo h 98 Amherst
—John J (May P) guard 79 York h 73 Cleveland
—John J Jr mgr 46 Hillman h at Worcester
—John J Jr ni US Army r 315 Carew
—John J Jr (Elva I) plumber emp 419 Main h 63 Freeman ter
—John L in US Army r 170 Plainfield
—John L emp 1456 Main r 92 Spring
—John L (Ethel M) recreation director Emily Bill Playground h 25 Vinton
—John L (Mabel M) mach opr IMCo h 638 Carew
—John M in US Navy r 27 Massreco
—John P in US Army r 47 Worcester av
—John P (Blanche M) mail porter B&A r 51 Sargeant
—John P (Edith A) in US Army h (7) 529 Union
—John P (Eva) ins agt (624) 293 Bridge h at Agawam
—John P (Virginia K) h 110 Hampden IO
—John P Jr supv E Longmeadow r 155 Florida
—John R (Mary S) reporter (516) 1200 Main h (2) 20 Jenks
—John T (Mary K) hustler StRy h 23 Shillingford
—John V in US Army r 30 10th
—John W mgr 2843 Main r 33 Chapin ter
—John W rem to Vermont
—John W (Mary M) auto mech city h 74 Buckingham
—Joseph B (Mazie V) diemkr Westinghouse h 873 Carew
—Joseph F lwyr and 2d asst clk Superior Court 37 Elm h at Holyoke
—Joseph F in US Army r 34 Worthy
—Joseph F in US Army r 74 Buckingham
—Joseph F Jr in US Army h 123 Fort Pleasant av
—Joseph H in US Army r (4) 35 Summit
—Joseph J (Doris E) clk 578 Main h 8 Bayonne
—Joseph M signalman B&A r 30 Pearl
—Joseph P (Eleanor G) fireman SFD h 47 Earl
—Joseph P (Phyllis R) in US Navy r 70 Catharine
—Joseph W shipper 339 Worthington h 27 Massreco
—Joseph rem to Holyoke
—Josephine r 73 Cherrelyn
—Josephine E teller S Nat Bank r 314 Armory
—Josephine F wid James J tchr 680 Union h (4) 23 Oak
—Julia A wid Clarence F h 596 Worthington
—Julia F r 86 Mapledell
—Julia F emp 489 Trafton rd r do
—Julia M r 14 School
—Julia M checker USA r 26 Noel
—Julia M wid Michael F h 137 Wilbraham av
—Katherine A sorter Holyoke r 51 Greenleaf
—Katherine F clk (211) 1562 Main r (30) 52 High
—Katherine F bkkpr IMCo h 94 Oswego
—Kathleen D prin interviewer 282 Dwight h at Westfield
—Kathleen F clk MMLInsCo r 24 Littleton
—Kathleen M comptometer opr 355 Chestnut h at Chicopee
—Kathleen M emp DMCo r 138 Butler
—Kathleen V emp USRCo h 83 Linden
—Kathryn A r 150 Springfield
—Kathryn M service rep (401) 145 State r 674 Newbury

SULLIVAN
—Kenneth E (Elizabeth V) (Ken-Pathen Machine Co) (200) 44 Taylor h (4) 35 Long Hill
—Lawrence (Alli) insp S Bronze and Aluminum Co h 355 Tremont
—Lawrence E druggist 133 Boston rd h 76 Marsden
—Leona J clk AmBCorp r (4) 23 Oak
—Letitia C tel opr TelCo r 451 Hancock
—Lillian K sub tchr r 50 Rittenhouse ter
—Lloyd J (Alice M) bus driver StRy h 571 Plainfield
—Louise emp AmBCorp r 35 Healey IO
—Louise M nurse US Army r 451 Hancock
—Lyle A (Armelle R) clk PPubCo r 70 Bowdoin
—Mabel A wid Thomas J h 15 Ashland av
—Mabel E rem to Los Angeles Cal
—Madeleine M emp 15 Main r 69 Norwood
—Madeleine V wid Timothy P r 69 Norwood
—Margaret r (5) 17 Edwards
—Margaret nurse 15 Myrtle r do
—Margaret wid Edward J insp USA r 16 Ventura
—Margaret A Mrs insp Chicopee r 97 Florence
—Margaret C r 86 Mapledell
—Margaret C insp 33 Morris r 111 Alden
—Margaret E housekpr r 873 Carew
—Margaret E clk T J Sullivan Coal Co 436 Taylor r 31 Thompson
—Margaret F nurse Mercy Hospital r do
—Margaret I married Jerry Moccio
—Margaret K insp Chicopee r 758 Carew
—Margaret M grinder WSpfd r 74 Buckingham
—Margaret M priv sec (539) 196 Worthington r 28 Fairmount
—Margaret M student r 24 Woodlawn
—Margaret M wid Cornelius J h 87 Tyler
—Margaret M wid John F h 144 Catharine
—Margaret P h 57 Everett
—Marguerite W wid Joseph steno VNCo r 693 Belmont av
—Marie B wid Joseph J h 55 Burton
—Marie J clk Westinghouse r 315 Carew
—Marion L r 138 Dunmoreland
—Marion M bkkpr B-DCBCo h (13) 15 Edwards
—Martha A Mrs nurse (3) 61 Scott r do
—Martin E (Lena M) musician h 122 Kensington av
—Martin E Jr clk 36 Court r 122 Kensington av
—Mary housekpr 26 Ledyard r do
—Mary wid Michael D h 136 Cambridge
—Mary A dental asst (814) 562 Main h at CFalls
—Mary A married Raymond Pelitier
—Mary A insp Westinghouse r 241 Pendleton av
—Mary A clk WSpfd r 596 Worthington
—Mary A married Joseph Ingalls rem to California
—Mary A typist USA h at Northampton
—Mary D bkkpr 1528 Main r 1920 Allen
—Mary D clk r 91 Laurence
—Mary E tchr Palmer r 300 Armory
—Mary E tchr Brooklyn NY r 758 Carew
—Mary E clk 51 Eloise r 73 Somerset
—Mary E h (21) 66 Pynchon
—Mary G h 37 Linden
—Mary G steno 1 Paramount h at Belchertown
—Mary G Mrs housewkr r (3) 25 Margaret
—Mary H clk USA r 85 Spring
—Mary H steno 95 State r 82 Pearl
—Mary H asst clk USA h at Brighton
—Mary J Mrs h 55 Clifton av
—Mary J wid John r 63 Freeman ter
—Mary J wid John h 10 Marengo pk
—Mary J wid Michael r 155 Oakland
—Mary J wid William F r 62 Westford cir
—Mary K clk 95 State r 55 Clifton av
—Mary M cost clk 1621 Main h at Holyoke
—Mary M office sec (412) 44 Vernon r 79 Spring
—Mary M Mrs steno USA r 98 Amherst
—Mary M Mrs clk National Metal Specialties Co 52 Willow h at Westfield
—Mary R mach opr AmBCorp r 60 Birnie av
—Mary S Mrs clk USA r (2) 20 Jenks
—Mary T comptometer opr H L Handy Co r 314 Armory
—Mary T comptometer opr Chicopee r 101 Orange
—Mary T wid John F h 30 10th
—Mary V married Charles Percy
—Mason Supply (Jeremiah A Sullivan and Mrs M Elizabeth Wray) 39 Colton
—Matthew elec r 78 Liberty
—Matthew F (Mildred M) chief clk 95 State h 22 Hartford ter
—Matthew F (Ruby H) elec h 22 Noble
—Maurice F in US Army r 300 Armory
—May r 35 Palm
—Michael r 1967 Main
—Michael r 1871 Main
—Michael r 204 St James av
—Michael A (Mary A) plumber h 84 Wilbraham av
—Michael D (Mary A) restwkr h (28) 74 Patton
—Michael E clk 2843 Main r 33 Chapin ter
—Michael J (Catherine) molder SFCo h 396 Armory
—Michael J (Julia A) baker Chicopee h 66 Birnie av
—Michael J (Margaret T) mail porter B&A h 351 King

SULLIVAN
—Michael J (Mary E) storekpr G&BMfgCo h 124 Everett
—Michael J (Mary J) carp B&A h 149 Patton
—Michael J (Nellie F) h rear 70 Patton
—Michael M (Anna B) tiremkr USRCo h 31 Ledyard
—Mildred M Mrs mgr 1211 Main h at Holyoke
—Mina E wid Maurice D (Mina's Beauty Parlor) 141 Prentice h do
—Minnie Mrs r 19 Elliot
—Miriam I tchr 58 Hartford ter r 55 Burton
—Mitchell C in US Merchant Marine r 94 Daviston
—Mollie C steno USRCo r 83 Linden
—Morris F r 300 Armory
—Mortimer A letter carrier r 27 Massreco
—Mortimer J (Lillian M) in US Army h 240 Locust
—Mortimer T r 28 Plymouth
—Muriel F steno MCCo r 23 Shillingford
—Nancy emp 22 Maplewood ter r do
—Nell G pharmacist 133 Boston rd r 76 Marsden
—Nellie A r (1) 44 Donald
—Nora r 23 Dell pl
—Nora A died Aug 1 1943 age 70
—Nora E r 31 Emily
—Nora T emp 133 Long Hill r do
—Norman S (Adele K) shipping clk 1390 Main h 5 Federal ct
—Paper Co (George W Sullivan) 30 Hanover
—Patricia A clk E Longmeadow r 259 Central
—Patricia E draftsman AmBCorp r 49 Algonquin
—Patrick (Mary) emp Westinghouse h 723 Carew
—Patrick B (Alice W) switchman B&A h 241 Pendleton av
—Patrick H (Olga E) time study eng AmBCorp h (1) 165 Eastern av
—Patrick J h 59 Harriet
—Patrick J died Apr 8 1944 age 73
—Patrick J (Anna J) stock chaser WSpfd h 24 Littleton
—Patrick J (Catherine F) tiremkr USRCo h 44 Tacoma
—Patrick J (Margaret J) emp B&A h 22 Desrosiers
—Patrick J (Mary B) car insp B&A h 57 Cherrelyn
—Patrick J Jr emp PPubCo r 22 Desrosiers
—Patrick T (Ellen N) kiln burner HGWCo h 47 Worcester av
—Patrick W (Edna C) lineman TelCo h 25 Carlton
—Paul E adjuster USA r 170 Plainfield
—Peter F (Helen M) mach USA h 149 Bristol
—Peter T chemical opr MCCo r 122 Chestnut
—Philip A (Margaret L) insp USA h 239 Oak Grove av
—Philip J (Barbara I) mech eng G&BMfgCo h 47 Leyfred ter
—Phyllis J clk MMLInsCo r 70 Catharine
—Phyllis M tel opr TelCo r 34 Harriet
—Raymond F in US Army r 59 Worcester IO
—Raymond F (Julia M) guard E Longmeadow h 227 White
—Raymond F (Marjorie K) chauf city h 748 State
—Richard F (Elsie R) h 94 Grover
—Richard J (Helen B) slsman h (5) 49 School
—Rita C bkkpr Spfd Safe Deposit & Trust Co r 24 Littleton
—Rita M office sec (410) 1653 Main r 29 Stockman
—Robert (Helene E) in US Navy r 76 E Alvord
—Robert C in US Marines r 25 Carlton
—Robert F in US Navy r 175 Pendleton av
—Robert H clk AmBCorp r 942 State
—Robert J (Muriel J) emp CVMfgCo h 117 Essex IO
—Robert T Rev asst rector St Michael's Roman Catholic Cathedral r 260 State
—Robert T (Julia) rem to Baltimore Md
—Rufus J (Anna M) h 64 Coleman
—Ruth M Mrs emp 220 State r 79 Spring
—Sherman W (Constance M) tester IMCo h White Oak rd
—Shirley K clk TelCo r 942 State
—Stella I wid John J r 487 Bay
—Steve r 34 Greenwood

**SULLIVAN T J COAL CO**
**Arthur E Fehnell pres Margaret E Sullivan clk Frederick W Naile treas coal coke range and fuel oils 436 Taylor—See p 66**

—Theresa H filer USA r 90 Beaumont
—Theresa M r 355 Tremont
—Thomas pit cleaner NYNH&H h 138 Butler
—Thomas guard Westinghouse r 46 Osborne ter
—Thomas r 596 Worthington
—Thomas D mach E Hartford Conn r 21 Berendo
—Thomas E (Helen) mech VNCo h 405 Armory
—Thomas F in US Army r 25 Melbourne
—Thomas F in US Navy r 405 Armory
—Thomas F (Agnes S) asst foreman USA h 11 Santa Barbara
—Thomas F (Gabrille T) emp WECo h 17 Plymouth
—Thomas F (Leona J) emp AmBCorp h (1) 255 Union

BUILDING MATERIALS
WOODWORK
838-852 State Street
HAMPDEN-ELY CO.
PAINT & HARDWARE
CURTIS WOODWORK
Telephone 7-3501

WHITNEY INSURANCE ASSOCIATES
ALL FORMS OF INSURANCE
WILLIAM A. HURLEY - DANIEL M. WALSH, Jr.
18 Vernon St. Phone 4-8241

**SULLIVAN**
—Thomas F (Nancy H) policeman h 50 Talcott
—Thomas H (Marion E) chauf RyEx h 65 Clifton av
—Thomas H (Oliva C) in US Navy r 22 Boyer
—Thomas J radio opr Boston r 24 Ozark
—Thomas J in US Army r 47 Worcester av
—Thomas J (Mary J) condr B&A h (13) 2094 Main
—Thomas J (Nora F) insp WSpfd h 313 Hancock
—Thomas P (Dorothy M) insp VNCo h 25 Nye
—Timothy A (E Rose) insp USA h 111 Alden
—Timothy B (Ann C) in US Army h 758 Carew
—Timothy C (Johanna M) h 44 Chapel
—Timothy D (Anna M) chauf SGLCo h 903 Liberty
—Timothy E bricklayer h (4) 35 Summit
—Timothy F (Agnes J) mach opr USA h 259 Central
—Timothy F (Nellie F) foreman 1368 Main h 403 Orange
—Timothy J (Cecelia M) sls mgr Will h 173 Penrose
—Timothy J (Doris E) slsman 1477 Main h at Thompsonville Conn
—Timothy J (Nora M) mgr 329 Worthington h 360 Nottingham
—Timothy J Jr (Clara A) with Punderson Coal Co 146 State r 70 Chestnut
—Veronica C tel opr TelCo r 16 Ventura
—Veronica M r 27 Massreco
—Walter in US Army r 254 Oakland
—Walter C asst treas J J Sullivan The Mover Inc 385 Liberty r (5) 68 Federal
—Walter C (Nadia G A) lwyr MMLInsCo 1295 State h at Longmeadow
—Walter D antiques 390 Bridge r 11 Parkwood
—Walter F (Avis A) mach MCCo h 18 Miller
—Walter J in US Navy r 396 Armory
—Walter J mach opr PPubCo r 78 Butler
—Walter J (Elizabeth B) fireman SFD h 63 Rhinebeck av
—Walter J (Irene L) elec CVMfgCo h 22 Noble
—Walter J (Isabella J) assembler AmBCorp h 82 Alexander
—Walter P emp NYNH&H r 138 Butler
—Willetta T student r 66 Bangor
—William A (Anna E) (Sullies Jefferson Garage) 11 Sheldon h 32 Osborne ter
—William A (Isabel E) hearings officer 588 State h at Palmer
—William C in US Army r 29 Murray Hill av
—William C (Florence M) guard CVMfgCo h (8) 6 Sheldon
—William D (Josephine R) foreman Charles Hotel and furn rms 14 School h do
—William E far Brimfield r (12) 10 Wendell pl
—William E in US Army r (5) 511 Main
—William E (Estelle H) mech eng CFalls h 114 Seymour av
—William E (Mary R) maintenance man USRCo h 29 Stockman
—William F (Barbara E) polisher h 104 Seymour av
—William F (Gertrude M) service eng VNCo h 33 Silver
—William F (Helen B) clk of corp and adv mgr New England Homestead Co (803) 29 Worthington h 24 Woodlawn
—William J in US Army r 29 Stockman
—William J clk Hartford Conn r 27 Governor
—William J (Louise M) chauf SPMInc h 451 Hancock
—William J (Mary E) mach CVMfgCo h 35 Healey IO
—William M died Jan 11 1944 age 51
—William M r 38 Bryant
—William P in US Navy r 25 Melbourne
—William T (Catherine A) h 111 Alden
—William T (Jacqueline P) elec IMCo h (5) 68 Federal
—William V (Katherine A) emp H L Handy Co h 3231 Main
Sullo Grace M Mrs mach opr Westinghouse r 44 Penrose
Sulphur Vapor Baths (Euclid S Rushia) (414) 175 State
Suman Demitry (Elizabeth) emp B&A h 390 Nottingham
—Olga mach opr WSpfd r 390 Nottingham
Summer Ida Mrs housewkr h 19 Union
Summerlin John A (Phyllis N) in US Army h 41 Woodside ter
Summers Bertha J wid George W r 165 Princeton
—Carl R (Evelyn A) emp MCCo h (8) 110 Lincoln
—Charles J (Nellie T) mech USRCo h 15 Mattoon
—Charles S emp SDFCo r 512 Page blvd
—Don A (Lucy N) mach CVMfgCo h 33 Hawley
—Murray (Pearl P) rem to NY
—Nellie T Mrs furn rms 15 Mattoon r do
Summerville Gertrude L h 56 Fort Pleasant av
Summit Bdg 1660 Main
Sumner Harold M (Blanche E) clk SF&MInsCo h 79 Forest Park av
—John W auto painter WSpfd h 4 Leyfred ter
—Pastry Shop (John H Schaffer) 71 Sumner av
Sumrall Frances M wid John r 896 Worthington
—Harry T (Julia C) lieut US Army h 40 Cameron
Sun Kwong (Woe Shee) laundry 621 Dwight h do
—Machine Co (Hilding G Sundquist) mfrs 3d fl 125 Dwight
Sund Alexandra assembler Westinghouse r 147 Westminster
Sunderwirth Henry G (Vinnea M) fruit buyer 38 Napier h 134 Woodside ter
Sundholm Donald (Marilyn) in US Army r 209 Norfolk
—George E (Evelyn F) in US Navy r 19 Lafayette
Sundquist Alma wid Alvid cafeteriawkr AmBCorp r 1086 State
—E Torsten (Ruth B) clk E Hartford Conn h 565 Wilbraham rd
—George C (Frances V) patternmkr WSpfd h 82 Methuen
—Gustave N (Ellen M) foreman VNCo h 124 Phoenix ter
—Helmel N toolmkr Westinghouse r 124 Phoenix ter
—Hilding G (Lucette E) (Sun Machine Co) 3d fl 125 Dwight h 229 Emerson
—Mary L Mrs rem to CFalls
—Monghild M married Walter Freeland rem to New Jersey
—Neil H mach emp 125 Dwight r 124 Phoenix ter
Sundstrom Lillian steno Office Price Administration r 115 High
Sunn William J (Marion B) clk-treas Baker Extract Co Extract pl h 80 Rockland
Sunshine Stores Inc (Allied Mills Inc) feed (403) 293 Bridge
Sunter A E Drug Co (Mrs Winifred R Sunter Mrs Robert C Schimmel and Mrs Beatrice Lewis) 85 Wilbraham rd
—Catherine P credit clk 142 Albany h at Ludlow
—Charlotte B typist USA h at Ludlow
—Marilyn L student r 9 Burton
—William (Marion C) druggist 165 Oakland h 9 Burton
—William F (Evelyn H) pharmacist 165 Oakland h 100 Balfour dr
—Winifred R wid. Roy A druggist 597 Dickinson and (A E Sunter Drug Co) 85 Wilbraham rd h 148 Hartford ter
Suntup Ethel R emp 97 Dwight r (2) 178 Orange
—Rachel Mrs emp 1897 Columbus av h (2) 178 Orange
Suomolo Emil G (Louise C) auto bodywkr 721 Worthington h 28 Claremont
Supemor Allen E rem to Longmeadow
Supenski Cecelia V married Walter Sease
Super Thrift Market (David B Lavin) grocers 2180 Main
Superb Electrologists (Mrs Dora D Francks) (41) 25 Harrison av
Superior Art Studio (Frank A Keeling) 191 Chestnut
—Electric Service Co (George W Williams) elec motors and generators 1113 Columbus av
—Garment Mfg Co (Albert A Saab) dress mfrs 594 Dwight
—Home Supply (Abraham Gross) house furnishing goods 782 Dickinson
Superman Harold (Frances) buyer WSpfd h 25 Shawmut
—Meyer (Marion) r 445 Belmont av
Supernan Marie mach opr USA r 96 Elliot
Supernant Doris A clk 305 Bridge r 25 Mattoon
—Emma M wid Emmit A h 25 Mattoon
—Gladys A wid Frederick R h 3528 Main
Supernaw Beatrice A Mrs nurse CVMfgCo r 301 Worcester IO
—Earl A (Beatrice A) patternmkr CVMfgCo h 301 Worcester IO
—John W (Veronica F) patternmkr LM&SCo h 947 Berkshire av IO
Superneau Leon C in US Army r 93 Park
—Minnie L wid Joseph J h 93 Park
—Norman J (Rita M) mach opr USA h 297 Dickinson
—Raymond G checker H L Handy Co r 93 Park
Supernor Allen E (Cora H) rem to WSpfd
Superson Helen r 70 Temple
Supinski Anthony (Natalie A) h 527 Plainfield
—Charles S (Caroline M) upholsterer emp 29 Sheffield h (3) 136 Congress
—Frank S (Anastasia) assembler Westinghouse h 10 VanNess
Supinsky Constance E Mrs clk AAF Depot r 39 Noel
—Helen Mrs h 79 Malden
—Henry in US Army r 79 Malden
—James (Constance E) in US Army r 39 Noel
Supple James in US Army r 31 Oswego
Supprise George in US Army r 1814 Allen
Suprenant Alfred (Isabelle C) foreman Chicopee h 413 Nottingham

**SUPRENANT**
—Bernard A (Miriam E) ins adjuster (9) 18 Vernon h 152 Dwight rd
—Ernest J (Lois J) painter h (16) 1123 Main
—Lillian B assembler CVMfgCo h 40 Beauregard IO
—Philip (Dora M) grinder CVMfgCo h 104 Milton IO
Supryn Henry stock chaser AmBCorp r 7 Corthell IO
—Nikolas (Catherine) h 7 Corthell IO
Supryna Benjamin (Marie A) mach opr Westinghouse h 64 Saratoga
Surace James auto mech r 22 Auburn
Surdan Norman F (Esther M) rem to WSpfd
Surdyka Adam J (Anna C) golf stick mkr Will h 34 Murray Hill av
—Bertha A clk 90 Cloran r 34 Murray Hill av
—Stanley W in US Navy r 34 Murray Hill av
—Theodore J in US Army r 34 Murray Hill av
Surette Dorothy L Mrs junior acct (236) 31 Elm h (19) 40 High
—Melbourne lineman TelCo r 463 Belmont av
Suriner Clayton E (Nora A) foreman 417 Liberty h 6 Pomona
—Harold M (Alice S) mach AmBCorp h 14 Cleveland
Surovy Matthew in US Marines r 42 Stebbins
Surowinski John (Frances) welder emp 67 Boylston h 128 Grover
Surpernant George L (Grace E) timekpr 485 Central and supt 8 Leyfred ter h do
Surprenant Alfred carp r 330 Sumner av
—Alfred J (Florence M) molder MCCo h off Page blvd IO
—Arthur F (Evelyn G) foreman WSpfd h 61 Victoria
—Camille A (Dora I) serviceman CVMfgCo h 42 Milton IO
—Chevalier (Eva C) carp h 66 Knollwood
—Earl (Josephine) emp CVMfgCo h 190 Worcester IO
—Edward F grinder CVMfgCo r 499 Page blvd
—Esther M married Stanley Rowe rem to E Longmeadow
—Frank J in US Army r 26 Rose pl
—George (Viola) gear cutter PM&GCo h 23 Rose pl
—George A (Lucille M) in US Army r 292 Goodwin IO
—Harry J (Amy) in US Army r 66 Knollwood
—Joseph (Bertha A) h 274½ Centre IO
—Joseph E (Elizabeth E) toolmkr WSpfd h 410 Nottingham
—Joseph S (Emma) h 95 Chestnut
—Leo in US Army r 26 Rose pl
—Lucille M Mrs miller USA r 292 Goodwin IO
—Mabel B wid Edward F mach Chicopee h 499 Page blvd
—Mildred M grinder 93 Orleans r 66 Knollwood
—Richard V in US Army r 26 Rose pl
Surprise Angelina B wid Frank B r 72 Maryland
—Barber Shop (Philip Dame) 125 State
—Ella G Mrs v pres Guenther & Handel Inc 7 Stockbridge h 334 Forest Park av
—G Raymond (Ella G) slsman 7 Stockbridge h 334 Forest Park av
—Joseph R (Agnes B) guard AmBCorp h 72 Maryland
—Marjorie R traffic supv TelCo r 72 Maryland
Surraci Antonio metalwkr r 23 Morgan
Surrett Leon L (Dorothy M) mach opr CVMfgCo h 66 Norwood
Surrey Manor Office 10 Surrey rd
Suse Julia wid Charles r (5) 37 Franklin
—Phillip (Eva) mech h 16 Columbia ter
Susinetti Dante R (Margaret) rem to Pittsfield
—Robert M (Margaret) rem to California
—William (Mary) slsman h 3 Hillside pl
Suska Michael h 112 Congress
—Michael J in US Army r rear 248 Sharon
Suss Edward G in US Navy r 146 Patton
—Edward G (Monica M) assembler VNCo h (8) 86 Armory
—Frederick T in US Navy r 146 Patton
—George J (Rose) emp GBCo h 146 Patton
—Isabel C clk 1477 Main r 146 Patton
—Joseph J in US Army r 146 Patton
—Mae R emp B-DCBCo r 146 Patton
—Sue M emp USA r 146 Patton
Sussman Gerhard L chauf 385 Liberty h (6) 106 Lincoln
Sutcliffe Edith H married Charles Price
—Eleanor tchr 51 Homer h at Longmeadow
—F Helen r 471 Chestnut
—George R (Winifred F) assembler r 43 Belvidere
—Harry (Anna E) plumber City h 79 Groveland
—John E (Olive W) asst to prod mgr 369 Plainfield h at WSpfd
—Mary V wid Thomas H h 469 State
—Robert W (Irene) rem to Chicopee
Sutherland Alec F in US Army r 246 Central
—Donald slsman r 63 Mulberry
—Elizabeth B Mrs nurse emp 10 Temple h at N Wilbraham
—Frederick H in US Army r 246 Central
—John D (Hazel H) rigger 270 Liberty h 246 Central

KOPPERS COKE
PITTSTON ANTHRACITE COAL
146 STATE STREET
COKE OIL PUNDERSON COAL
PHONE 4-5631
FUEL AND RANGE OIL
BITUMINOUS COAL
29 LOGAN STREET

FIELD, EDDY & BULKLEY Insurance Service
1200 MAIN STREET PHONE 4-1112

SUTHERLAND
—John E in US Army r 246 Central
—Walter A (Eva A) mach opr 55 Stockbridge h 134 Orange
—William J (Myrtilla G) rem to Longmeadow
Sutkovoy Melania wid Zinovi rem to Holyoke
—Peter (Mary) assembler VNCo h 58 Howes
—Vera married John R Connors
Suto Paul A (Susanna H) rem to Manchester Conn
Sutra Adelaide P Mrs r 14 Northampton av
Sutrious Loretta B Mrs hairdresser 1121 State r 46 Locust
Sutter Robert J chef 1553 Main r 35 Howard
Sutton Ada M wid Edward O r 67 Mulberry
—Allan E r (6) 7 Hawley
—Emma B emp 25 Kimberly av r do
—Harold F (Cornelia P) fireman SFD h 503½ Belmont av
—James W (Carrie L) emp USA h 52 Hancock
—Jean clk 1379 Main h at N Amherst
—Katherine r 35 Woodside ter
—Mildred H Mrs rem to Vermont
—Minnie U Mrs bkkpr WSpfd h (6) 7 Hawley
—Samuel C (Frances E) foreman 838 State h at N Amherst
—Stella B nurse 327 State r do
—William C (Bertha) millwright DMCo h 1751 Parker
Suydan Jacob L (Winifred J) mach opr MCCo r 14 Schley
Suzor Alexandra E bkkpr 495 Oak IO h 250 Main IO
—Emma A assembler Westinghouse r 65 Healey IO
—Emma M Mrs h 65 Healey IO
—Felix X r 77 Aberdeen rd
—Marie L r 65 Healey IO
—Paul L (Yvonne M) mach opr CVMfgCo h 1267 Boston rd
—Theodore A r 65 Healey IO
—William E (Florinda B) drill press opr CVMfgCo h 249 Water IO
Svec Charles B (Anna) millwright BSTWks h 118 Corona
—Stanley (Lillian) mech 134 Cass h 112 Eddy
Svenson Doris steno 59 Hillman h at Agawam
—Svante mach 35 State h at Agawam
Swadba Harry J toolmkr USA r 16 Merritt
—Henry (Anna B) (Metal Silhouette Studio) 647 Worthington and mach opr Chicopee h 16 Merritt
—Madeline tel opr TelCo r 16 Merritt
Swain Albert G shipping clk 355 Chestnut r 10 Allendale
—Helen L Mrs mach opr 33 Morris h (9) 511 Main
—Herbert F slsman r 1757 Main
—Violet L emp US Govt r 79 Newland
—William A (Ruth J) stock clk CVMfgCo h 186 Oak IO
Swaine Bdg 51-61 Taylor
—Edward B cashier 1696 Main r 53 Bradford
—John W (Henrietta M) ironwkr h 33 Wareham
—W Rboert (Edith M) prod asst USA h 79 Lancaster av
Swan Charles F (Frances I) mach VNCo h 20 Montgomery IO
—Douglas L (Elaine) treas New England Card & Paper Co Inc 22 Hanover h at Longmeadow
—George E (Alice I) filer Hartford Conn h 18 Cornell
—Hobart B (Vivian P) pres New England Card & Paper Co Inc 22 Hanover h 47 Riverview
—Hobart L in US Navy r 47 Riverview
—John E chemical eng MCCo h (1) 103 Pearl
—Kenneth lathe opr 338 Worthington h 17 Maynard
—Ralph L (Shirley A) mach VNCo h (4) 164 College
—Willard F (Grace E) modelmkr USA h 72 Northampton av
Swander Edward O (Margaret M) dentist (404) 1562 Main h 157 Abbott
Swanger Katherine S (Elliot Dining Room) 31 Maple r (2) do
Swangren Gordon L (Marjorie E) in US Army h 75 Oswego
Swann Elizabeth L office sec (1013) 1387 Main h 403 St James av
Swanson Agda E beauty shop (9) 34 Maple h (4) 75 School
—Albertina wid Swen E r 114 Waldorf
—Algot M (Constance L) mgr (403) 115 Main h 132 Carroll
—Augusta O wid August C h 39 Lyndale
—C Eric (Marie T) brakeman B&A h 123 Brunswick
—Carl E (Jennie I) mach emp 132 Birnie av h 67 Hamburg
—Carl G (Mabel A) die finisher MDFCo h 47 Dickinson
—Carl S asst mgr 1448 Main h at WSpfd
—Charles E (Hilda A) supt (400) 1694 Main h 21 E Alvord
—Edith S Mrs h 49 Reed
—Elmer emp VNCo r 98 Westford cir
—Elton A (Ethel W) (Swanson's Shoe Repair Service) 327 Bridge h 176 Princeton
—Ernest C r 59 Suffolk
—Harold J (Emma) emp 55 Stockbridge h 59 Suffolk

SWANSON
—Harry emp IMCo h (166) 786 State
—Harry A (Ruth L) elec USA h 15 Buick av
—Harry S in US Army r 67 Hamburg
—Herbert (Globe Auto Body Co) 1107 Columbus av h at Aldenville
—John T pres American Saw & Manufacturing Co 67 Boylston r 70 Chestnut
—Joseph L (Esther L) mach VNCo h 98 Westford cir
—June E married Norman I Mowry
—Ludwig r 235 Pine
—Olga A r 88 Catharine
—Pauline E clk (203) 340 Bridge r 49 Reed
—R Persis r 29 Dartmouth
—Robert die sinker MDFCo r 33 Central
—Roland T warehouseman 484 Worthington h at Feeding Hills
—Russell C (F Vida) insp AmBCorp h 77 Groveland
—S Gottfreid (Agnes C) mach emp 132 Birnie av h 71 Hayden av
—Virgil T (Virginia M) emp AmBCorp r 421 Union
—Walter A (Ruth K) supv 428 Orange h 29 Dartmouth
—William A in US Army r 49 Reed
—William C (Marilynn B) in US Army r (5) 30 Cumberland
Swanson's Shoe Repair Sevrice (Elton A Swanson) 327 Bridge
Swanton James F mach emp 4 Birnie av r 51 Sheldon
Swarts Albert (Sidella M) (Roberts & Co) 1603 Main h 219 Fountain
Swartz Bernard W in US Army r 41 Decatur IO
—Edward A in US Army r 41 Decatur IO
—Elwood H chauf 394 Liberty h at Chicopee
—Harold H (Josephine) driver 361 Taylor h at Chicopee
—Harriet S wid Elwood h 18 Highland
—Harry chauf r 1797 Main
—Helen T mach opr MCCo r 41 Decatur IO
—Stanley (Mary) boilerwkr MCCo h 41 Decatur IO
Swayger Mae C wid Charles waitress USA r 43 Lawndale
—Ruth L Mrs mgr 177 Chestnut r 43 Lawndale
—Thomas F C (Ruth L) in US Army h 43 Lawndale
—William mach opr 55 Stockbridge r 32 Plainfield
Swayne Frank R v pres Harvey-Whipple Inc 55 Emery h at Longmeadow
Swazey Genevra W r (12) 659 State
—Walter W dentist (53) 25 Harrison av h at Portland Me
Sweat Catherine A wid John R h 141 Everett
Sweatt Anna S Mrs head clk 57 Liberty r 117 W Alvord
—George W (Anna S) train dispatcher B&A h 117 W Alvord
—Wendell A in US Army r 63 Mulberry
Swedish Evangelical Mission 17 John
—Massage (Ellen L Lindberg) (305-306) 25 Harrison av
Sweeney Agnes C died Mar 29 1944 age 70
—Agnes V wid Dennis E clk 749 Sumner av h 19 Hiawatha
—Anna D r 40 Parkside
—Anna G M steno MMLInsCo r 35 Riverview
—Anna M mach opr 296 Main h 93 Pine
—Audrey R mach opr AmBCorp r 72 Linden
—Bessie V wid Jeremiah J h 389 Armory
—Catherine r 79 Spring
—Catherine E wid Raymond R emp G&BMfgCo h 464 Union
—Catherine M bkkpr (512) 1562 Main r 40 Parkside
—Catherine M wid William J matron city h 22 Thomas
—Charles P in US Navy r 30 Myrtle
—Clayton E in US Army r 72 Linden
—Cornelius J (Josephine J) emp A&PCo r 547 Worthington
—D C & Son (Daniel C and Daniel C Sweeney Jr) furniture 220 Worthington
—Daniel C (Jennie T) (D C Sweeney & Son) 220 Worthington h 50 MassAv
—Daniel C Jr (D C Sweeney & Son) 220 Worthington r 50 MassAv
—Daniel J in US Army r 52 Fort Pleasant av
—Dennis F (Anna L) registrar (319) Municipal bdg h 35 Riverview
—Dorothy tel opr TelCo r 1801 Roosevelt av
—Edward A (M Ita) foreman 36 Court h 22 Eldridge
—Edward F died July 24 1943 age 69
—Edward O (Rose A) mach Chicopee h 72 Linden
—Ellen M wid James F h 342 King
—Elmer I (Mary L) chauf 858 State h 110 Tyler
—Eugene J (Ellen E) slsman h 40 Parkside
—Eugene J Jr in US Army r 40 Parkside
—Flora Mrs slswoman 1414 Main r 40 Locust
—Francis E (Mignon M) in US Navy r 68 Bradford
—Frederick A (Katherine L) rate setter Holyoke h 12 Shamrock ct
—George E in US Navy r 40 Parkside
—Harold J (Sweeney's Boulevard Service) 525 Page blvd h at Hampden
—Harriet M wid William A h 54 Locust
—Helen A steno 71 Colton r 44 Underwood
—Helen A wid Edward J h 3062 Main
—Helen M h (8) 659 State

SWEENEY
—Helen M Mrs policewoman r 24 Bennington
—Ida wid Patrick h 52 Fort Pleasant av
—James E in US Army r 40 Locust
—Jennie C h 46 Ringgold
—Jeremiah J died Apr 25 1944 age 60
—Jessie r 11 School
—John E (Grizella) emp Westinghouse h 90 Lucerne rd
—John F (Ada M) asst foreman USA h at CFalls
—John F (Dorothy A) acct (416) 31 Elm h 71 Meredith
—John G in US Navy r 40 Locust
—John J in US Army r 22 Thomas
—John T (Flora G) welder USA h 40 Locust
—Julia E wid John J h 30 Myrtle
—Kathryn C clk (310) 36 Court r 44 Underwood
—Kathryn M r 575 Armory
—Lawrence T piler A&PCo r 2000 Main
—Leo F (Delia M) mach VNCo h 47 Richelieu
—Loretta car cleaner B&M h (8) 26 Bradford
—Louise A corsetiere ASCo r 6 Howard pl
—Margaret housewkr r 29 Edwards
—Margaret wid William custodian 1414 Main h (5) 144 Spring
—Margaret M clk (813) 145 State h at Hazardville Conn
—Margaret N wid Harold r 133 Maple
—Mary F cleaner 36 Court r 46 Ringgold
—Mary M wid Joseph P bkkpr 107 Liberty h 306 Springfield
—May cashier 1414 Main r inq do
—Michael J h 44 Underwood
—Michael J (Margaret A) brakeman B&A h 3 Algonquin
—Myles (Josephine O) mach PPCo h 24 Pennington
—Myles G (Marion) (Norms Fruitland) 1031½ State h do
—Myles H (Amy) prod asst USA h (2) 6 Harriet
—Philip A tchr Monson r 35 Riverview
—Philip T (William A Sweeney Sons) 54 Locust r do
—Raymond R rem to Florida
—Robert A (Eleanor K) brakeman NYNH&H h (P) 27 High
—Ruth B insp G&BMfgCo r 24 Bennington
—Ruth I home service director WMassElecCo r 19 Hiawatha
—Sarah E cleaner emp 36 Court r 46 Ringgold
—Shirley L tel opr TelCo r (5) 2353 Main
—Terrence W (Helen M) in US Army r 24 Bennington
—Theresa R clk 401 Liberty h at N Wilbraham
—Thomas A (Josephine E) emp 140 Lyman h (6) 62 Pearl
—Thomas H (Viola H) bartender Hotel Kimball h 1801 Roosevelt av
—Thomas J in US Army r 342 King
—Thomas J in US Navy r 1801 Roosevelt av
—William A student r 35 Riverview
—William A Jr (Phyllis P) (William A Sweeney Sons) 54 Locust r do
—William A Sons (William A Jr and Philip T Sweeney) funeral dir 54 Locust
—William J (Mary A) in US Navy r 189 Northampton av
Sweeney's Boulevard Service (Harold J Sweeney) 525 Page blvd
Sweeny Mary A Mrs tel opr ASCo r 189 Northampton av
Sweet Benjamin C (Elizabeth H) program director Radio Station WMAS 1757 Main h (11) 43 School
—Edward F (Margaret D) clk Highland Hotel h 56 Fort Pleasant av
—Elizabeth H Mrs dental asst (3) 34 Maple r (11) 43 School
—Fred A (Marguerite A) coml trav h 93 Belvidere
—Homer rem to Albany NY
—John W (Mabel A) mach USA h (A) 160 Maple
—Lucy E wid Harold E h 85 Ashbrook av
—Samuel H (Ida M) carp USA h (4) 440 Union
Sweetland William F Jr (Florence M) application eng 395 Liberty h 106 Woodlawn
Sweetman William G (Marion L) emp AmBCorp h 546 Chestnut
Sweetnam Henry W emp US Govt r 15 Mattoon
—Honorah F steno BMTCo r 15 Mattoon
—Samuel J (Mary L) clk 180 Lyman h 490 Newbury
Sweeton Arthur W Jr (Helen H) reviewing appraiser 310 State h at Collinsville Conn
—Barbara nurse S Hospital r do
Sweetser Ethel I clk 437 Bay r 19 Grenada ter
Swenor Frederick T (Beatrice M) mach E Longmeadow h 10 Gunn sq
—Lawrence H (Mazie) supt 653 Page blvd h at E Longmeadow
—Marjorie I steno (401) 145 State r 10 Gunn sq
—Mildred I bkkpr Westinghouse r 10 Gunn sq
Swensen Chester F (Dorothy M) rem to Rhode Island
Swenson Belinda N r (12) 108 Byers
—E Josephine wid Maurice P h 23 Sterling
—Harold E (Irene L) acct (600) 293 Bridge h at E Longmeadow
—Ruth T steno NY r 23 Sterling
—Sadie J tchr 53 Elliot h (12) 108 Byers
Swetland Eleanor K Mrs tchr 424 Armory r 151 Maple
—Ella J r 97 Wilbraham rd

• American Oriental
• Wiltons
• Axminsters
• Broadloom
WHITE RUG CO. Mill Agents
1123 State Street - Springfield, Mass.
TELEPHONE 2-8058
• Expert Repairing
• Refinishing
• Storing
• Demothing

SALES
RENTALS
MORTGAGE LOANS
EDW. J. MURPHY CO., INC. - REALTORS
1537 MAIN STREET - - - Telephones 3-3147, 3-3148
MANAGEMENT
APPRAISALS
INSURANCE

SWETLAND
—Forrest h 884 Alden
—Robert (Eleanor K) emp 151 Maple r do
Swett Agnes T wid William F r 89 Ferry

**SWETT BROS HEATING & APPLIANCE CO**
**Russell F Swett pres Mrs Vivian G Willis clk Reginald K Swett treas distributors of Iron Fireman Automatic Coal Stokers Delco-Heat Oil Burners and Delco-Heat Conditionair Units and Duo-Therm Oil Burning Hot Water Heaters and Furnaces Eagle-Picher Insulation 559 State—See p 153**

—Reginald K (Mary H) treas Swett Bros Heating & Appliance Co 559 State h at Longmeadow
—Russell F (Jane B) pres Sweet Bros Heating & Appliance Co 559 State h at Longmeadow
Swiacki Joseph L stock auditor 29 Worthington r 122 Chestnut
Swiatek Alexander (Anna) h 128 Prospect
—Helen C clk TelCo r 7 Acton IO
—Jennie mach opr MDFCo r 128 Prospect
—Joseph in US Navy r 128 Prospect
—Karol (Theresa) foundrywkr CVMfgCo h 316 Goodwin IO
—Stanley L in US Army r 316 Goodwin IO
Swiatlowski Joseph J (Genevieve T) clk 436 Dwight h at CFalls
Swiatowski Stephen J foreman MCCo r 6 Parker IO
Swiattouski John J (Blanche M) mach opr Westinghouse h 19 Whiting
Swider Joseph J (Antoinette T) spinner Agawam h 36 Bond
—Joseph J Jr in US Navy r 36 Bond
Swiderski John (Frances) h 46 10th
—Paul (Jennie) junkwkr 64 Ferry h (9) 218 do
—Peter (Josephine J) painter VNCo h 19 Essex
Swidlo Ivan A (Zina B) mech eng USA h (34) 10 Sumner av
—Nina chemist Pittsfield r (34) 10 Sumner av
Swidrak Helen P emp 162 Chestnut r 32 Mattoon
Swiencicki Mary C Mrs r 2574 Main
Swierad Andrew J (Agnes A) pres-treas Twilight Cafe Inc 153 Main IO h 41 Hampden IO
—John A (Mary D) clk 153 Main IO h 39 Hampden IO
—Mary D Mrs clk 153 Main IO r 39 Hampden IO
Swieskowski Maryan (Boleslawa A) foundrywkr WSpfd h 593 Chestnut
—Stanley in US Coast Guard r 593 Chestnut
Swift Armeline V Mrs drsmkr 33 Salem h do
—Bernard W (Edna R) in US Army r 343 Trafton rd
—Charles G Jr (Evelyn M) mgr 324 Columbus av h 34 Belmont av
—Charles H (Ethel O) emp 55 Stockbridge h 60 Jamaica
—Clarence G emp city r 143 Fountain
—Ernest A (Clara K) asst supv (539) 196 Worthington h 18 Hiawatha
—George W (Anna M) chief opr WMassElecCo h 143 Fountain
—J Clifford (Eliza R) clk 1924 Main h 40 Bristol
—John C in US Army r 18 Hiawatha
—Marion J Mrs sub tchr r 98 Florence
—Paul G (Marion J) prod eng AmBCorp h 98 Florence
—Raymond J insp PM&GCo r 7 Winthrop
—Roberta J married Vernon H Gobeil
—Shirley M nurse Mercy Hospital r do
—Walter A (Margaret C) lwyr and master in chancery (214) 31 Elm h at Monson
—& Co Edwin M Rose mgr whol meat 130 Lyman
Swikalus William J (Bridget M) mach VNCo h (6) 94 Cass
Swind Grace C Mrs ins agt (407) 1200 Main r 45 Greenleaf
—Raymond C (Grace G) grinder AmBCorp h 45 Greenleaf
Swindlehurst T Edward (Gertrude W) railway mail clk h 15 Shawmut
—Willard C in US Army r 15 Shawmut
Swinicki Adele nurses atdt Wesson Memorial Hospital r do
Swiren Alfred M in US Army r 153 Leyfred ter
—Clifford I slsmn 1444 Main r 153 Leyfred ter
—Fannie E Mrs sec Royal Stores Inc 2076 Main r 153 Leyfred ter
—Harry (Fannie E) pres-treas Royal Stores Inc 2076 Main h 153 Leyfred ter
Swirsky Benjamin (Eva) treas General Printing Co Inc 157 Chestnut and pres United Hebrew Schools 29 Oakland h 76 Bronson ter
—Joseph (Edith S) lwyr (447) 31 Elm h 126 Woodside ter
—Perry in US Army r 76 Bronson ter
—Raphael (Rachel) h rear 53 Bancroft
Swisher Rosamond A Mrs clk Third Nat Bank and Trust Co of Spfd r 103 Bay
Swiss Cleansing Company Norman C Grant pres-treas John A Lenau v pres-clk-mgr dry cleaners 246 Chestnut
Switzer Edith B emp 26 Westminster r do
—George E insp USA h 87 Superior av IO

SWITZER
—Harold L (Irene E) in US Army r 85 Sterling
—Montholon B h 27 Forest
—Raymond L (Shirley L) forger MDFCo r 399 Birnie av
—Renton R (Helen) watch repr emp 371 Dickinson h at Westfield
—Robert M (Clara P) chauf RyEx h 124 Audubon
—Romeo R (Florence A) grinder BMTCo h 85 Sterling
Swochak Margaret C nurse Mercy Hospital r do
Swol Steffe A asst clk (516) 115 State h at CFalls
Swords Anna L Mrs bkkpr 2d fl 11 Park r 115 Magazine
—Edmund F in US Army r 35 Milford
—Henry J emp city r 23 Kenwood pk
—John J h 76 Eastern av
—John T in US Marines r 42 Granville
—Louise A wid Robert F tchr 9 Acushnet r 55 Revere
—Margaret emp USA h (4) 2702 Main
—Mary E asst cashier 58 Albany r 42 Granville
—Peter F (Anna L) emp USA h 115 Magazine
—Peter W (Bridget) foreman CFalls h 35 Milford
—Peter W Jr in US Navy r 35 Milford
—Raymond J student r 42 Granville
—Raymond L (Josephine) foreman USA h 42 Granville
—Thomas A (Mary E) shop checker USA h 66 Cumberland
—Walter P (Hazel A) welder Westinghouse h 91 Upton
Swyers Olive G rem to Louisiana
Sydlo Edward Z (Emily) chauf GBCo h 786 Newbury
Sydor Alice M r 70 Temple
Syelest Stella r 73 Spring
Sykes Alfred F chauf 28 Columbia ter r 50 Orange
—Eleonor J wid George A h 50 Orange
Sylvain Arthur (Jeannette) mach Westinghouse h 30 Edendale
—Bernadette emp Westinghouse r 220 Worcester IO
—Bernice M clk 50 Broadway r 1757 Main
—Cecile J clk Westinghouse r 30 Edendale
—Henry W (Odora Y) welder CVMfgCo r 1757 Main
Sylvester Alva M steno MMLInsCo r 99 Maynard
—Andrew A (Stella) v pres Warren F Hoye Incorporated 75 Page blvd h at WSpfd
—Barbara J slswoman ASCo r 768 Belmont av
—Barbara M nurse Mercy Hospital r do
—Eugene G in US Navy r 34 Glenham
—Harold D (Lena M) h (4) 92 School
—Inez O comptometer opr AmBCorp r 99 Maynard
—Jeryme A (Rose G) shipping clk 1514 Main h 99 Maynard
—Karl O in US Army r 99 Maynard
—LeRoy H (Mary E) custodian 69 Jefferson av h 34 Glenham
—Mary G clk 1414 Main r 34 Glenham
—Milo E (Helen J) h 52 Crystal av
—Napoleon mach opr 55 Stockbridge r 9 Bliss
—Raymond mail clk B&A r 29 Elliot
—Roger E (Grace H) copy editor S Union h 519 Belmont av
—Ryme W emp city r 99 Maynard
—Vern C in US Army r 99 Maynard
—Victor J (Lydia B) insp USA h 14 Fisher
Sylvia Leonard A (Sylvia F) sls mgr 157 Bridge h h at E Longmeadow
—The apts 11 Richelieu
Sylvia's Ice Cream & Candy (Lionel Bassette) conf 165 Main IO
Symancyk John F (Josephine M) supv E Hartford Conn h 103 Spring
—Mildred A Mrs hairdresser (24) 1214 Main r 14 Coomes
—Willard (Mildred A) in US Army r 14 Comes
Symington Arthur J in US Army r (11) 159 Sharon
—Arthur L (Ethel M) in US Navy r 454 Union
—Emerson S in US Army r 35 Roseland
—Ethel bkkpr WSpfd r 35 Roseland
—Evelyn E cashier WSpfd r 35 Roseland
—James in US Marines r 35 Roseland
—John S (Phyllis M) meat cutter H L Handy Co h 502 Page blvd
—Joseph h 35 Roseland
—June S Mrs steno 95 State r (6) 224 Pearl
—Lena Mrs cost clk 38 Walter h at WSpfd
—Minnie M Mrs h (11) 159 Sharon
—Ralph (Mary A) insp 57 Liberty h at WSpfd
—Richard H (Gladys L) purchasing agt E Longmeadow h 14 Cherryvale av
—Samuel W in US Army r 35 Roseland
—Sheldon (June S) in US Coast Guard r (6) 224 Pearl
—William A r (11) 159 Sharon
Symmes Leland P (Grace D) v pres-charge of sales Baker Extract Co Extract pl h 59 Morningside pk
—Robert W in US Army r 59 Morningside pk
Symmonds Walter R (Mary) emp A&PCo h 27 Langdon
Symonds Building 168 Bridge
—C Allen assembler h 171 College
—Vivian A Mrs h 171 College
Syner Ann technician (5) 6 CourSt h 26 Somerset

SYNER
—Delia V wid Thomas H r (204) 774 State
—Frederick K (Phoebe O) emp USA h (20) 820 State
—James E (Ruth E) h (15) 820 State
—Joseph F (Catherine D) supv G&BMfgCo h 26 Somerset
—Marguerite M clk 376 Birnie av r 26 Somerset
—Mildred J Mrs forewoman 472 Union r 36 Oak
—Robert J (Marguerite M) in US Army r 253 Nottingham
—Robert P (Catherine V) mach G&BMfgCo h 37 Calhoun
—Royal E (Mildred J) assembler USA h 36 Oak
—Walter H emp 55 Stockbridge r (204) 774 State
—William A in US Army h (204) 774 State
—William T (Pearl F) (Billy Syner's Dance Studio) 3d fl 266 Worthington h 36 Buchholz
Syner's Billy Dance Studio (William T Syner) 3d fl 266 Worthington
Synyak Liza Mrs radiowkr Chicopee r 4 Curtis
—Stanley (Liza) in US Army r 4 Curtis
Syper Anne mach opr Westfield r 26 Wendell pl
—John in US Merchant Marine r 26 Wendell pl
Sypteras John restwkr r 55 Holyoke
—Nicholas in US Army r 135 Franklin
—Stella Mrs h 135 Franklin
Syrett Catherine A wid Benjamin r 45 Rencelau
—Elizabeth S matron YMCA r 132 Carver
—Harold W (Esther N) tester WECo r 654 Newbury
—Helen M wid Archie W housekpr r 181 Marion
—Henry r 565 Page blvd
—Lawrence E (Ruth M) acct AmBCorp h 42 Kensington av
—Leslie T (Katherine A) fireman SFD h 27 Newhall
—Mildred C wid Raymond J h 44 Rochelle
—Nellie seamstress 1576 Main r 127 School
—Olive emp WECo h 33 Myrtle
—Richard C in US Army r 44 Rochelle
Syriac Anne R receptionist 1757 Main r (5) 89 Oswego
—Edmund r 2454 Main
—Isabelle M wid Henry J h (5) 89 Oswego
—J Bernard (Irene E) mach CVMfgCo h 71 Adams
—Janet P tel opr TelCo r (5) 89 Oswego
—John A (Catherine) foreman CVMfgCo h 756 Alden
—Marion E clk 132 Birnie av r (5) 89 Oswego
—Mary E married William A O'Connell
—Mary J Mrs emp SETCo r 513 Parker
—Vincent A (Margaret B) in US Army r 513 Parker
—William C mach opr G&BMfgCo r 513 Parker
—William J (Mary A) guard CVMfgCo h 513 Parker
Syrian Dorothy A Mrs clk 1414 Main r 77 Grenada ter
—George M (Dorothy A) in US Army r 77 Grenada ter
Szaban Anna T assembler Westinghouse r 8 Enfield IO
—Edward J in US Army r 8 Enfield IO
—Frank mail porter 57 Liberty h at Granby
—Jane T insp USA r 8 Enfield IO
—Marya K wid Piotr h 8 Enfield IO
—Sophie A assembler VNCo r 8 Enfield IO
Szabla Walter A (Jean N) laboratory technician AmB Corp h 28 Enfield IO
Szafran Anthony J grocer 46 Linden h rear do
—Mitchell J (Anna) painter emp 100 Everett and janitor 96 Bond h do
Szalicki Fredrick mail porter 57 Liberty h at WSpfd
Szanto Ida H typist USA r 34 Belmont av
—Joseph (Ida H) chemist USA h 34 Belmont av
Szarek Anthony M (Mary J) snagger VNCo h 38 Parker IO
—Mary Mrs sec Andrew Banas Inc 38 Parker IO r do
Szarlan Adam E (Vealeria S) lathe opr Westinghouse h 72 Hampden IO
—Genieve A emp LM&SCo r 81 Healey IO
—Helena P Mrs h 255 Oak IO
—Jane K clk 1513 Main r 81 Healey IO
—Jennie S emp LM&SCo r 56 Nichols IO
—John P chauf S News r 255 Oak IO
—Julian M (Cecelia F) janitor 132 State h 81 Healey IO
—Julius (Cecelia) grocer 56 Nichols IO h do
—Stefania C mach emp 55 Stockbridge r 81 Healey IO
Szczepanek Thaddeus (Stella M) toolmkr r 565 Page blvd
Szczebak Bronislaus J (Sophie) supv VNCo h 430 Chestnut
—Edward F (Felicia M) emp LM&SCo h 36 Beaudry IO
—Helen C insp Chicopee r 14 Enfield IO
—Peter (Anna M) chauf h 20 Mazarin IO
—Peter J (Angela K) pres-treas Bancroft Cafe Inc 2587 Main h 97 Parker IO
—Stanley T (Jean C) in US Navy and radio repr 14 Enfield IO r do
—Steve J (Marjorie W) poultry rear 80 Norwood h 80 do
—Wladyslaw mach opr MCCo h 14 Enfield IO
—Wojciech J (Catherine A) h 145 Patton
Szczepanek Charles B in US Army r 40 Plainfield

MONITE INSURED MOTH PROOF CLEANING PROCESS
PARK CLEANERS AND DYERS, Inc. Office and Works 106 Kensington Ave.
"Dry Cleaning As It Should Be Done" Springfield, Mass. PHONE 6-5476

RADIO STATION WSPR 1270 K.C. *The Friendly Voice of Western New England*
63 CHESTNUT STREET

SZCZEPANEK
—John L (Kathleen L) in US Army h 30 Indian Leap IO
—Joseph M in US Army r 40 Plainfield
—Leon (Anna) yardwkr MCCo h 30 Indian Leap IO
—Matthew J (Josephine B) trucker VNCo h 513 Hancock
—Walter J (Josephine) h 40 Plainfield
Szczepanik Walter C (Arline M) emp IMCo h 85 Elliot
Szczepanski Anthony (Celia R) benchwkr USA h 599 Worthington
Szczerba Anna M twister LM&SCo r 19 Kopernik IO
Szczuka Lillian N typist 55 Elm r 36 Webster
—Mitchell S in US Army r 36 Webster
—Peter (Sophie) welder IMCo h 36 Webster
—Zygmunt cleaner 1414 Main r 36 Webster
Szczygiel John (Aniela) molder VNCo h 54 Devens IO
—Sophie M linotype opr Union Publishing Co (310) 1618 Main h at Ludlow
—Stephen J in US Army r 54 Devens IO
—William S (Mary) foreman Manchester Conn h 144 White
Szembrot Frank L (Helen D) h 110 Abbe av
—Helen D Mrs emp 53 Bliss r 110 Abbe av
—Jennie waitress r 110 Abbe av
—Sophie V mach opr USA r 110 Abbe av
Szemela Adele clk CVMfgCo r 18 Goodwin IO
—Eugene J mach opr E Longmeadow r 18 Goodwin IO
—Frank W watchman LM&SCo r 30 Indian Leap IO
—John J (Bronislawa) reeler MCCo h 18 Goodwin IO
—Mitchell S (Helen N) toolmkr r 33 Acton IO
—Teofil in US Navy r 18 Goodwin IO
—Walter in US Army r 18 Goodwin IO
Szetela Catherine E slswoman 1414 Main h at Chicopee
—Gladys J steno Federal Land Bank 310 State h at Chicopee
—John driver 361 Taylor h at SHadFalls
Szewezuk Amelia A bkkpr 31 Hillman r 55 Orchard
—Frank (Eugenia A) tailor emp (210) 36 New Dwight h 55 Orchard
—Julia rem to NY
Szewczyk Blanche insp AmBCorp r 23 Sheldon
—Carolina M wid Joseph h 23 Butler
—Jacob F (Fannie V) mach adjuster USEnvCo r 23 Butler
Szezebak Theodore F in US Coast Guard r 14 Enfield IO
Szezygiel Stephen J (Frances A) mach opr E Longmeadow h 569 Plainfield
Szlachetka Charles mach opr AmBCorp r 14 John
—Frank A (Stella) baker GBCo h 77 San Miguel
—Josephine Mrs clk S News r 36 Morgan
—Stanley B (Josephine) h 36 Morgan
Szloch Paul (Mary) repr LM&SCo h 31 Devens IO
—Stanley J in US Army r 31 Devens IO
Szlosek Charles P in US Army r 21 Beauregard IO
—Helen A Mrs steno 11 Market h at Ludlow
—Jennie M emp USEnvCo r 21 Beauregard IO
—Mitchell J in US Navy r 21 Beauregard IO
—Sophie emp USA r 21 Beauregard IO
—Stanislaw (Bronislawa) emp VNCo h 515 Main IO
—Stella rem to Ludlow
—Stephen (Zofia) foundrywkr CVMfgCo h 21 Beauregard IO
Szmyt Marcel (Karolina A) emp MCCo h 45 Primrose IO
Szostak Agnes insp AmBCorp r 127 Elijah
Szostek Andrew (Josephine) mach CVMfgCo h 23 Lexington
—John rem to Three Rivers
—Joseph A (Sophie H) in US Navy h 614 Armory
—Peter J (Anna R) mach E Longmeadow h 143 Everett
Szostkiewicz Max (Matylda B) in US Army h 20 Birnie av
Szpara Walter J foreman AmBCarp Main h at Chicopee
Sztorc Stella N slswoman 1320 Main h at Chicopee
—Walter S pharmacist 803 Belmont av h at Chicopee
Szuberla Andrew slsman 1856 Main h at Westfield
Szule Helen F clk Westinghouse r 143 Patton
—Peter (Frances) steamfitter B&A h 143 Patton
—Walter (Mary) barrel turner USA h 511½ Belmont av
Szumousky Helen waitress Highland Hotel r 51 Leete
Szurek Stanley J in US Army r 4 Rogers IO

**SZYDLO FRANK J**
**(Sophie H) baker 106 Wheatland av Chicopee Falls h 104 do—See p 12 Chicopee Directory**

Szymanski Ignacy watchmkr r 1871 Main
Szymczyk Edward A laboratorywkr Westinghouse r 203 Parker IO
—Helen E clk 453 Worthington r 203 Parker IO
—John S (Rose L) in US Army h 270 Franklin
—Peter (Agnes) emp Westinghouse h 147 Patton
—Raymond patternmkr 616 Berkshire av r 147 Patton
—Walter (Tekla R) mach VNCo r 39 Falmouth IO
—Wojciech (Katarzyna M) sta fireman LM&SCo h 203 Parker IO
Szymonik Laura waitress 100 State r 1853 Main

TABACKMAN SADIE P tchr 35 Eastern av h (2) 231 Belmont av
Tabaka Genevieve A steno 1295 State h at Chicopee
Tabb Christopher L (Mary J) guard E Longmeadow h 957 Liberty
—Mary C clk WSpfd r 42 Miller
—William fireman E Longmeadow h 42 Miller
—William P (Anna E) emp 95 State h 929 Liberty
Taber Henry C r 1974 Main
Table Arthur (Mabel A) molder CVMfgCo h 253 Hancock
—Bertha M wid Joseph R h 217' Centre IO
—Betty emp 69 Bowdoin r do
—Emma E wid William h (4) 18 Hancock
—Harold C in US Army r 217½ Centre IO
—Loza W (Ann P) in US Army r (8) 40 Warriner av
—Roland A (Estelle M) mach h 266 Main IO
Tabor Howard E industrial relations man H L Handy Co Plainfield h at WSpfd
—Walenty emp USRCo r 75 Dwight
Tacey Emily Mrs r 1757 Main
—Ida M wid Henry G h 22 Huntington
Tacino Nicholas (Angelina) emp CVMfgCo h 53 Marshall
Tacke Hubert (Julia A) meat cutter H L Handy Co h 23 Raymond pl
Tacy Arthur (Ernelle M) in US Army r 40 E Hooker
—Ernest J (Albina M) acct emp (600) 293 Bridge h (2) 255 Union
—Frank A in US Army r 21 Huntington
—Frank F (Auglore B) emp 838 State h 21 Huntington
—George F watchman Chicopee h 66 Harrison av
—George H (Venise M) stock auditor A&PCo h (7) 26 Jenks
—Nelson C (Anna S) in US Army r 57 Windemere
—Roland O physician Cincinnati Ohio r 21 Huntington
Taddei Ernesto (Elvira R) mach opr USA h 367 Taylor
—Gloria married Peter Dascanio
—Jeannette mach opr USA r 367 Taylor
Taddia Emma M assembler WSpfd r 133 Draper
—Louis H (Anna M) insp IMCo h 408 Orange
—Vincenzo (Augusta M) sweeper WSpfd h 133 Draper
Tadie Charles (Della) bartender h (6) 16 Patton
Tadousac The apts 33 Salem
Taft Alfred mach opr MBCo h 38½ Harrison av
—Alfred elev opr 1379 Main r 38½ Harrison av
—Beatrice I student r 48 Forest
—Charles B in US Navy r 38½ Harrison av
—Edson S stock clk GB&MfgCo h (6) 292 Union
—Eleanor L wid Edwin R h 73 Pearl
—Elmer A (Elta M) railway mail clk h 48 Forest
—Frances M Mrs (Taft Welding Equipment Co) 3171 Main h at WSpfd
—Francis H (Margaret M) real est (515) 1537 Main h 116 Washington rd
—Frank W (Frances M) mgr 3171 Main h at WSpfd
—George E (Gertrude A) eng cleaner WSpfd h 57 Grover
—Homer E (Edith M) baker's helper 1414 Main h 185 Lamont
—James C (Gladys M) asst treas Automatic Coin Machine Co 338 Chestnut h 1565 Carew
—Jean A acct E Longmeadow r 1565 Carew
—Jennie C Mrs solderer Chicopee r 106 Nottingham
—John H (Katherine M) cigars and newspapers 1387 Main and elev opr Third Nat Bank & Trust Co of Spfd h 642 Belmont av
—Julia C Mrs prin clk (28) 36 Court r (3) 46 Summit
—Kenneth R in US Navy r 48 Forest
—Laura M wid John E housewkr r 642 Belmont av
—Lena B wid Edward died Aug 25 1943 age 65
—Lillian C tchr 62 Franklin h at Holyoke
—Louis emp 1 Extract pl r 258 Worthington
—Marsha R library aide 220 State r 116 Washington rd
—Maud E r 38½ Harrison av
—Phillip E (Airmantech) 1211 Liberty h at Monson
—Raymond L (Florence I) painter (5) 9 Melrose h do
—Richard R (Anna E) mach WSpfd h 248 Commonwealth av
—Robert E in US Army r (6) 292 Union
—Robert W (Ruby C) planning eng VNCo h 37 Old Acre rd
—Sigmund C (Viola) asst dir 130 Maple h 104 do

**TAFT STEPHEN S**
**(Alma S) lawyer (245) 31 Elm and (245) 94 State h 18 Severn Longmeadow**

—Theodor (Virginia M) railway mail clk r 547 Page blvd
—Victor H (Jennie C) in US Navy h 106 Nottingham
—Violet dietitian New Haven Conn r 393 Belmont av
—Welding Equipment Co (Frances M Taft) 3171 Main
Taggart Margaret E steno 47 Federal h at WSpfd
Tagliavini Charles A (Nella M) emp IMCo h 630 Carew
—Olga F r 630 Carew
Taglienti Andrew (Angelina) trackman B&M h 128 Newland

TAGLIENTI
—Ernest emp city r 128 Newland
Taillefer Elias M (Yvonne A) cutter MCCo h 56 Montgomery IO
—Mederic E (Georgianna O) h 54 Winthrop
Tainter Raymond A (Ethel E) insp WSpfd h (7) 888 State
Taisey Beverley medical sec Spfd Hospital r 20 Montmorenci
Tait Blanche E nurse Spfd Hospital r 182 Florida
—Blanche H wid Harry J h 24 Chapin ter
—Caroline clk Federal Land Bank of Spfd r 182 Florida
—David G h 19 Bevier
—Donald W in US Army r 24 Chapin ter
—Dorothy nurse S Hospital r do
—James C pres Hillcrest Corp (57) 25 Harrison av h at Hampden
—John T (Effie B) papercutter Thompsonville Conn h 77 Fort Pleasant av
—Letitia wid George G h (5) 55 Maple
—Lillis B clk USA r 19 Bevier

**TAIT-MAYNARD COAL CO**
**Joseph H Seymour mgr 'Blue Coal' Honey Brook Lehigh Bituminous coal-coke-fuel oil 331 Liberty and 858 State tel 6-2791—See top edge**

—Paul G (E Gwendolen) foreman Thompsonville Conn h 83 Perkins
—Philip R (Violet A) foreman Chicopee h 14 Milford
—Raymond G (Elizabeth M) slsman 1075 Page blvd h 182 Florida
—Thomas G (Mary E) set up man Chicopee h 77 Sterling
Takeljian Avak N in US Army r 28 Milton IO
—Emergar H (Agahevny T) molder's helper CVMfgCo h 28 Milton IO
—Rose M mach opr USA r 28 Milton IO
Takorian Edward (Susie) pres Park Cleaners and Dyers Inc 106 Kensington av h 535 Dwight rd
—Haig E (Sally N) in US Army r 535 Dwight rd
—Helen wid Mastrop h 346 Wilbraham rd
—Helen A married John M Waniga
—Susie Mrs treas Park Cleaners and Dyers Inc 106 Kensington av r 535 Dwight rd
Talbert Vernon C (Josephine L) painter and paperhanger emp 5 Market h 69 Ranney
Talberth Jack (Eva) mgr 1924 Main h 29 Firglade av
—Ralph mgr 528 Sumner av h at Boston
Talbot Abel R (Jean) ins agt Aetna Life Ins Co 3d fl 1200 Main h at Longmeadow
—Alphonse L (Lea J) mach opr r 37 Ainsworth
—Arthur A mach E Longmeadow r 29 Long View
—Arthur J (Evelyn V) guard USA h (24) 820 State
—Arthur J (Mary A) mach IMCo h 29 Long View
—Athanas J (Hazel E) slsman 355 Chestnut h at Ludlow
—Bertrand G in US Army r 169 Dickinson
—Carl L (Georgia L) in US Army h 155 Quincy
—Charles E (Evelyn M) die caster Westinghouse h 58 Swanton ct
—Charles T (Marie L) mach opr MCCo h 162 Centre IO
—Edward A (Elizabeth M) nurse WSpfd h 242 Pearl
—Elizabeth M Mrs slswoman 1444 Main r 51 Clifton av
—Elizabeth P wid Raymond A h 123 Firglade av
—Ernest J (Eva M) chauf 15 Page blvd IO h 217½ Centre IO
—Felix (Louise) carp emp 3d fl 220 Dwight h 137 Garland ter
—Frank X (Eva) painter h 32 Thompson
—George H carp r 137 Garland ter
—George T in US Navy r 6 Douglas
—Gerald L (Shelagh A) in US Army r 242 Pearl
—Henry P (Mary G) gasoline and oil 156-158 Spring h 91 Federal
—Ida W wid William R r 65 Central
—J Edward (Elizabeth M) in US Army r 51 Clifton av
—J Leon (Pearl P) mach opr WSpfd h 89 Jamaica
—John R mail porter B&A r 169 Dickinson
—John T h 410 Union
—Joseph A (Marguerite) carp 36 Laurel h 169 Dickinson
—Joseph E (Alice M) tester CVMfgCo h 212 Centre IO
—Joseph O (M L Yvonne) welder Westinghouse h 54 Saratoga
—June B Mrs waitress h 67 Franklin
—Lathus F (Irene L) mach opr BMTCo h 6 Douglas
—Lionel C (Edna M L) h 190 Hampden IO
—Lucien J painter Westinghouse r 54 Saratoga
—Lucy B wid Augustis r 175 Maple
—Marie B emp Westinghouse r 32 Thompson
—Marion B wid Frank F h 52 W Alvord
—Mary r 600 Union
—Mary G Mrs prin clk (28) 36 Court r 18 Federal ct
—Maurice J in US Army r 169 Dickinson
—Minnie L wid Richard J h 68 Biltmore
—Oliver J R (Fabiola M L) assembler CVMfgCo h 217 Centre IO
—Paul E in US Army r 137 Garland ter
—Pauline slswoman 1502 Main r 137 Garland ter
—Pearl P Mrs mach opr USA r 89 Jamaica

Hard Chromium Plating
THOMAS J. MURRAY *Springfield's Largest Platers*
964-966 Main Street - West Springfield DIAL 2-3129
Complete Plating Service

HAMPDEN SAVINGS BANK
INC. 1852
1665 MAIN STREET
MUTUAL - NO STOCKHOLDERS
Club Accounts for CHRISTMAS, VACATIONS, TAXES, Etc.

—Priscilla G steno 340 Bridge r 89 Jamaica
—Raymond in US Army r 217 Centre IO
—Rhea E clk 144 Bridge r 29 Long View
—Richard L emp NYNH&H r 37 Ainsworth
—Rita emp PPCo r 54 Saratoga
—Robert rem to Montgomery
—Robert B r 23 Wolcott
—Robert S (Patricia) in US Army r 67 Franklin
—Virginia B r 67 Franklin
—William A (Mary A) sta fireman NYNH&H h 45 Central
—William E (Ruth M) toolmkr B&CCo h 33 Central
—William L in US Army r 242 Pearl
—Zebedee C (Leathia Z) mach opr Chicopee h 1094 Main
Talcott Morton C (Alice R) tool designer USA h 59 Spring
Talevi Alfred R (Santina) insp USA h 43 Greene
—Fortunato (Mary F) brick layer h 453 Taylor
—Gettulio lab h 449 Taylor
—Maria wid Vincenzo r 449 Taylor
Talford Charles H (Adelaide) slsman 120 Oakland h at Longmeadow
Taliaferro Ernest C (Edith M) janitor USA h 21 Brigham
—Ernest C (Julia B) janitor GICCorp h 50 Clinton
Tallent Bertha L office sec 148 Fort Pleasant av r (6) 74 Grenada ter
—Florence library asst Memorial Square Branch Library r 18 Prospect ter
—Ida wid Samuel h (6) 74 Grenada ter
—Louis (Sarah) meat cutter 1924 Main h 18 Prospect ter
—Norman in US Army r 18 Prospect ter
—Sidney tool designer Hartford Conn r 18 Prospect ter
Talley Pauline r 40 Vine
Tallis Dorothy asst supv (124) 283 Worthington h at Agawam
Tallman Benjamin F (Laura V) delivery mgr 180 Worthington h 17 Jenness
—Elwin J (Springfield Tool Engineering Co) (226) 29 Worthington h at WSpfd
—Evangeline V Mrs lwyr with Mallery & Gilbert 2d fl 1323 Main r (4) 290 Sumner av
—Harold M (Evangeline V) civil eng Chicopee h (4) 290 Sumner av
—Ray B mach AmBCorp r 44 Washington rd
—Vena M manicure ASCo r 53 Broad
Talmadge Allyn K (Gladys B) cashier Federal Land Bank of Spfd r 130 Yale
—Arthur C (Viola J) mgr accounting dept MMLInsCo h 18 Mountainview
—Arthur T (Nellie K) h 130 Yale
—Carrie M wid Frank S h 92 College
—Leslie K dist sls mgr h (7) 242 Fort Pleasant av
—Ralph D (Ida A) painter city h 59 King
—Roger P in US Navy r 130 Yale
Talmage Harry J (Ila) rem to Roxbury
Taloumis Louis (Recreation Center) 2d fl 1800 Main and pres Paradise Bowling Alleys Inc 176 Chestnut h at CFalls
Tamkovich Klement (Olga) carp USA h 22 Upland
—Stephen K (Vitaline) rem to Chicopee
Tammi Helmi wid Hjalmar h 115 Woodmont
—Toimi in US Army r 115 Woodmont
Tamulis Edna nurse S Hospital r do
Tancrati Armand N (Jennie A) set up man USA h 11 Moore
—Madeline wid Frank h 11 Birnie av
—Michael (Mary R) mach opr AmBCorp h 31 Worcester av
—Teresa M emp 93 Orleans r 11 Birnie av
Tancredi Angelina wid John h 22 Loring
Tanelian Ardashes in US Navy r 43 Mazarin IO
—Gadar (Nishan) emp CVMfgCo h 43 Mazarin IO
Tangrady Joseph A (Mildred E) foreman AmBCorp h 253 Marvin
Tangredi Albert r 189 Quincy
—Anthony (Anna M) mach PM&GCo h 36 Fort Pleasant av
—Dominic in US Navy r 192 Northampton av
—Lucy wid Dominic h 189 Quincy
—Mary wid Angelo matron 36 Court h 192 Northampton av
Tanguay Agnes M Mrs clk USA r 179 White
—Armand H (Agnes M) lathe hand G&BMfgCo h 179 White
—Edgar P (Viola H) policeman h 25 Willard av
—Eugene J (Dorilda A) mach opr USA h 494 White
—Irene L rem to Holyoke
—Raymond J (Margaret M) in US Navy r 41 Alfred
—Ulderic J (Marie H) mgr meat dept 153 Boston rd h 36 Willard av
—Virginia R duplicator Federal Land Bank r 25 Willard av
Tankard Alice B wid Herbert W h 128 Cambridge
—Nellie wid Henry W r 128 Cambridge
Tannenbaum Harry (Rebecca) h 84 Massasoit
—Otto (Eva A) assembler Westinghouse h 174 Johnson
Tanner Arnold J foreman city r 49 Murray Hill av
—Charles A mach opr USA r 26 Broad
—Edward J (Marion C) in US Navy r 16 Portland

—Elaine M steno E Longmeadow r 225 Oakland
—Eleanor C bakerywkr A&PCo r 225 Oakland
—Eleanor S wid Harold F copyholder PPubCo h 725 Oakland
—Elo C (Nina B) refrigeration eng Westinghouse h 188 Bowles pk ext
—Emma G wid Edward J r 12 Homer
—Frank R mach Westfield r 29 Groveland
—Georgina P r 78 Westminster
—Helen Mrs assembler AmBCorp r 85 Wason av
—Henry W assembler USA h (3) 172 Carew
—James E (Lila M) mach opr USA r 85 Wason av
—John J died Sept 13 1943 age 73
—Lura L wid John J h 85 Wason av
—Paul (Helen) in US Army r 85 Wason av
Tannian Thomas J (Mary L) aircraftwkr h 44 Cameron
Tansy Peter r 54 Sargeant
Tapases Christos (Antonia) (Franklin Restaurant) 738 Dwight h 55 Algonquin
Tapley Playground 98 Sherman
—Rhena W wid Frederick W tchr E Hartford Conn h 65 Buckingham
—Russell W (Edna I) expediter CVMfgCo h (C) 25 High

**TAPLIN F C CO**
**William Martin pres Frank C Taplin treas pumping equipment and machinery 472 Bridge opp Hotel Kimball—See p 164**

—Frank C treas F C Taplin Co 472 Bridge r 156 Pearl
Tapp Eva M emp USA r 1797 Main
—Harry F (Katherine M) special rep WSpfd h (18) 90 Maple
Tarantino Evelyn L Mrs mach opr 4 Birnie av r 330 Plainfield
—Filomena M forewoman 117 Carew r 383 Columbus av
—Frank (Mary A) baker emp 117 Carew h 383 Columbus av
—Maria married Pat DiMascola rem to Westfield
—Patrick in US Army r 383 Columbus av
Tarapata Frank h 160 Sharon
Taravella Jerome J supv 11 Stearns sq r 114 Chestnut
Tarbell Fay R wid Raymond F h 68 Fort Pleasant av
—Harriet E clk MMLInsCo r 138 Oak Grove av
—Henry C (Ethel A) sec and office mgr The United Mfg Co 168 Birnie av r 29 Irvington
—J C (John C Tarbell) engs (204) 220 Dwight
—John C (Dorothy M) sls eng Detroit Mich and (J C Tarbell) (204) 220 Dwight h 81 San Miguel
—Lucius H (Dorothy J) pres-treas The Tarbell-Watters Co 144 Chestnut h at Longmeadow
—Mildred S wid Frederick E h 2 Buchholz
—Raymond F died Jan 10 1944 age 56
—Stuart (Louise C) aircraftwkr h 4 Buchholz
— -Watters Bdg 144-146 Chestnut
— -Watters Co The Lucius H Tarbell pres-treas John S Leven v pres Clarence E Trevor asst treas auto supplies and elec appliances 144 Chestnut
Tarbox Otto J (Ethel V) concession mgr Buffalo NY h 213 Pine
Tardif Dominque (Rhea E) heat treater MDFCo h 3291 Main
—Gerard J (Rhea L) bdg supt 198 Bowdoin h 135 Ingersoll Grove
Tardiff Alfred (Eleanor L) in US Army h 92 Dunmoreland
—Alida mach opr AmBCorp r 172 Thompson
—Fabiola tester AmBCorp r 172 Thompson
—John B (Yvonne M) h 31 Geneva IO
—Joseph A (Lucina M) asst foreman CVMfgCo h 172 Thompson
—Lucina M Mrs furn rms 31 Sargeant r 172 Thompson
Tarducchi Erio emp VNCo r 409 Taylor
Tarducci Claudia A nurse Mercy Hospital r 95 Norman
—Gaetano (Irene) treas Old Post Office Square Cafe Inc 80 Worthington h 95 Norman
Tardy Arthur (Lillian M) estimator 40 Albany r 45 Armory
—Herman in US Army r off 235 Cooley
—Leo N (Alice M) chauf WSpfd h off 235 Cooley
—Louis r 1217 Parker
Targett Joseph E (Elizabeth) slsman (200) 33 Lyman h at WSpfd
Targonski Florian E (Cecilia B) molder S Bronze & Aluminum Co h 284 Franklin
—Frank (Stella L) emp B&M h 35 Underwood
—John (Helen) janitor AmBCorp h 101 Cass
—Stella E Mrs janitor The Federal Land Bank of Spfd r 35 Underwood
—William J (Frances E) in US Army r 284 Franklin
Tariff Edna B bkkpr (32) 395 Dwight r 122 Kensington av
—Ida wid Louis h 122 Kensington av
—Leonard E in US Army r 122 Kensington av
Tarini Arthur C (Esther U) mach AmBCorp h 47 Edgewood
—Frederick J (Ellen C) prod asst USA h 44 White
—Harold H (J Tarini) 167 Main IO r 103 Pasco rd IO
—J (Harold H and Katherine T Tarini) grocers 167 Main IO

—John J died Feb 10 1944 age 68
—Joseph clk 49 Hampden h at N Agawam
—Katherine T (J Tarini) 167 Main IO r 103 Pasco rd IO
Tarka Jan L (Franciszka A) emp LM&SCo h 346 Parker
—Joseph J in US Army r 346 Parker
—Mary F draftsman Ludlow r 346 Parker
—Peter J dyer LM&SCo r 346 Parker
—Stanley in US Army r 346 Parker
—Walter T insp USA r 346 Parker
Tarney Evelyn comptometer opr 29 Worthington r 22 Howard
—Norman J (Evelyn M) emp IMCo h 209 Walnut
Tarozzi Albert J (Albena L) lapper AmBCorp h 884 Carew
—Elvera wid Ettore packer Worthington h 40 Denton cir
—Gerald P in US Army r 35 Denton cir
—Henry (Flaminia) candymkr h 40 Denton cir
—Joseph (Elvera M) baker SPMInc h 35 Denton cir
—Joseph A (Yolanda) rem to WSpfd
—Rudolph mach USA r 40 Denton cir
—Victor A (Mary) prod clk Westinghouse h 40 Denton cir
Tarpinian Anna mach opr USA r 109 Lyons IO
—John rem to Washington DC
—Margaret recorder 114 Chestnut r 159 Worcester IO
—Murad in US Navy r 159 Worcester IO
—Oksan (Bayzar) molder CVMfgCo h 109 Lyons IO
—Onnik (Arakee) coremkr CVMfgCo h 102 Lyons IO

**TARPINIAN OVAGAM T**
**(Hayganoush) treas Markarian & Tarpinian Inc 201 Dwight r 447 Page blvd—See Front Cover**

—Shavash rem to Washington DC
—Sophie L Mrs h 159 Worcester IO
Tarr Asenath E tchr 1300 State r 227 Fort Pleasant av
—Charles r 76 Temple
—Donald D (Ruth) rem to Georgia
—Donald P (Gladys B) mgr Hartford Conn h 11 Ormond
—Mabel P Mrs r 11 Ormond
—William (Mildred) in US Army r 45 Narragansett
Tarrant Alfred P (May R) mach opr USA h 1 Greenleaf
—Barbara L Mrs dental asst (806) 1562 Main r 774 State
—Richard A (Freda D) clk MMLInsCo r 1 Greenleaf
Tarriff Irving G (Lillian E) mach opr USA h 94 Federal
—Lillian E Mrs clk USA r 94 Federal
Tarsa Adam T insp USA r 14 Falmouth IO
—Charles F cabinetmkr 29 Sheffield r 14 Falmouth IO
—Frank J heat treater CVMfgCo r 14 Falmouth IO
—Michael J h 14 Falmouth IO
—Theodore (Helen A) mach opr Westinghouse h 16 Falmouth IO
Tarshis Hyman r 44 Copley ter
Tarsky Joseph (Fannie A) mach opr CFalls h 77 Commonwealth av
Tasamik Angelo r 26 7th
Tashjian Armen in US Army r 56 Cambridge
—Bros (Eghishe and Nishan G) conf 919 State
—Eghisho (Anna) (Tashjian Bros) 919 State h 56 Cambridge
—Haig E in US Army r 56 Cambridge
—Nishan G (Askanoush N) (Tashjian Bros) 919 State h 261 Wilbraham rd
Tasinerai Joseph (Madelin E) presser 214 Worthington h 946 Liberty
Taskey Felix J driver E Spfd Coal & Oil Co Hendee h at WSpfd
—Walter A (Anna A) emp 419 Main h at WSpfd
Tassie William H (Elsie R) bkkpr 3d fl 1387 Main h 17 Brighton
Tassinari Benilda P Mrs h 95 Gardner
—C Frederick (Rita V) grinder WSpfd h 81 Saratoga
—Ella A clk 85 Chestnut h at WSpfd
—John (Leontina) finisher h 125 Greene
—Maria wid Ferdinando r 19 Andrew
—Nello P (Harriet M) chauf 12 Park h 4 Howard pl
—Roy J (Irene G) rem to WSpfd
Tassopoulos Gus (Crystal Lunch) 2074 Main r 2177 do
—John (Anna M) shoe shiner 2156 Main h 68 Sargeant
Tatamanis Chrisanthe G bkkpr 56 Main r 593 Chestnut
—Gabriel E (Anna G) tailor emp 1659 Main h 593 Chestnut
Tatarnavitch Michael emp USRCo r 53 Grosvenor
Tate Dale S (Phebe V) h 63 Pineywoods av
—Edmund J mach BMTCo r 29 Massasoit
—Gertrude M clk City Hall r 36 Massasoit
—Irene M Mrs tel opr SGLCo r 768 Belmont av
—Margaret K h 36 Massasoit
—Mary E married John Mahoney
—Nelson W (Dorothy M) in US Army r 92 Maynard

WESTERN MASSACHUSETTS ELECTRIC CO. *In the Home - - In the Factory*
73 State Street TEL. 4-8211 Springfield, Mass. *Good Lighting* IS *Important*

FIELD, EDDY & BULKLEY
1200 MAIN STREET
PHONE 4-1112
SPRINGFIELD FIRE and MARINE
LOCAL AGENTS

TATE
—O D (Roselle) emp Westinghouse r 182 William
—Raymond W (Rosetta) emp Westinghouse h 182 William
—Robert J in US Army r 29 Massasoit
—Sally S artist NY r 63 Pineywoods av
—William J Jr emp city h 29 Massasoit
Tates Leroy J (Annabelle E) fireman Third Nat Bank and Trust Co of Spfd h 523 Union
Tatham Stamp & Coin Co (Howard E MacIntosh) 85 Oakland
Tatoian Kasper emp VNCo h 54 Johnson
Tatoldi Pietro emp 93 Orleans r 863 Worthington
Tatro Alice S wid John r 131 Spring
—Anna A Mrs emp 7 Stockbridge h (6) 203 Pendleton av
—Anna P Mrs r 169 Penrose
—Arthur H (Frances) in US Army r 21 Mayo
—Dorothy nurse S Hospital r do
—Edna typist USA h at Easthampton
—Edward J (Gwendolyn M) mach VNCo h 120 Larkspur
—Eleanor M slswoman 1594 Main r 207 Pine
—Eugene N (Eva M) toolmkr USA h 884 Worthington
—Fred L in US Army r 1082 St James av
—George E (Olga F) in US Army r 403 Walnut
—George J (Ruth A) mach opr USA h 396 Union
—John (Alice E) chauf SRCo h 1082 St James av
—Lawrence r 837 Main
—Lewis B (Marion L) chauf 28 Columbia ter h 75 Bradford
—Lillian M wid John L emp PPubCo r 75 Bradford
—Lorraine receptionist 121 Chestnut r 371 Eastern av
—Louis M (Agnes M) plumber h 207 Pine
—Marion E r 1082 St James av
—Noella B wid Arthur J h 35 Central
—Phyllis B asst draftsman mech USA h at Northampton
—Raymond setup man USA r 104 Buckingham
—Raymond h 70 Shattuck
—Raymond O in US Army r 293 Wilbraham rd
Tatten Gerard W (Elizabeth W) emp PM&GCo h (2) 2702 Main
Taub Louis (Lena) (Royal Metal Works) 428 Worthington h 20 Sumner av
Tauber Alice Mrs r (7) 3 Keith
—Joseph physician MDFCo h (7) 3 Keith
—Walter F student r (7) 3 Keith
Tauer Louis R (Eleanor) tester AmBCorp h 30 Los Angeles
Taugher James P railway mail clk r 122 Chestnut
Taupier Albert J (Ethel K) painter h 61 Farnsworth
—Arthur h 53 Hamburg
—Arthur H in US Army r 53 Hamburg
—Edward (Grace L) insp WMassElecCo h 48 Hamburg
—Henry A (Loretta K) chauf RyEx r 10 Allendale
—Henry D in US Army r 53 Hamburg
Taurisano Peter emp Westinghouse h 42 Lombard
Tavdian Edward director of training Chicopee r 127 Dickinson
Taverness Michael (Frances V) grocer 558 Union h 63 Stebbins
Tavernier Alford H (Ethel V) lwyr (203) 36 New Dwight h 28 Olive
—Alford H Jr in US Army r 28 Olive
—Lucille clk AmBCorp r 188 Union
—Omer E (Threasa S) foreman 55 Stockbridge h 23 Putnam cir
—Raymond J (Hermine) mach USA h 188 Union
Tavolazzi Jennie cashier 2018 Main r 254 Liberty
—Peter (Anita) h (1) 254 Liberty
Taxakis Emanuel chef E Longmeadow r 55 Ventura
Taylor Agnes B Mrs guard CVMfgCo r 58 Horace
—Albert F (Ethel A) carp USA h (3) 4 Massasoit
—Albert W h 32 Woodworth av
—Alfred F (Justina A) roofer emp 12 Cass h 36 Thomas
—Alice I wid William H r (6) 198 White
—Andrew (Elizabeth P) insp 55 Stockbridge h 79 Athol
—Anna A wid E Clement receptionist 47 Federal h 111 Belvidere
—Annie G wid Frederick H h 711 Sumner av
—Arthur in US Navy r 16 Brightwood av
—Arthur G (Jennie O) (Arthur G Taylor Co) (403) 1421 Main h 147 Magnolia ter
—Arthur G Co (Arthur G Taylor) real est and ins (403) 1421 Main
—Arthur W baggage agt B&A r 61 Clantoy
—Barbara A file clk AmBCorp r 26 Noel
—Bernice r 73 Patton
—Bernice M wid Fred G h 2220 Main
—Bernie (Pearl) in US Army r 869 Worthington
—Bertha E tchr music (2) 86 Armory h do
—Bessie wid Patrick J r 8 Esther
—Catherine M Mrs tchr 740 Chestnut r 17 Woodside ter
—Charles H (Dorothy D) eng Westinghouse h 67 Brunswick
—Charles I (Grace L) grinder h 35 Santa Barbara
—Charles L (Nellie M) supv VNCo h (4) 81 Orleans
—Charles R baker's helper 297 Plainfield h at WSpfd
—Charlotte wid William emp 1974 Main h 666 Dwight
—Clement A clk SGLCo r 111 Belvidere
—Cleveland in US Navy r (10) 74 Ferry

TAYLOR
—Cleveland G emp IMCo r 666 Dwight
—Clifton H (Gladys G) conf 39 White h 65 do
—Clifton L Rev (Ethel R) pastor Seventh Day Adventist Church h 19 Foster
—Cora E Mrs tchr music 27 Ozark r do
—Crosland h 174 King
—Daisy B packer 395 Dwight r 73 Patton
—David lab r 1839 Main
—David mach opr Westinghouse h (1) 48 Summit
—David (Edna C) mach opr CVMfgCo h 255 Main IO
—Dorothy M Mrs billing clk 398 Bridge r 85 Edgewood
—Douglas C (Frances E) in US Army r 19 Cliftwood
—Earle rem to Westfield
—Earle H (Beatrice S) slsman Chicopee h (4) 76 Mill
—Ebenezer B (Oralee) foundrywkr WSpfd h 73 Patton
—Edward C (Margaret A) patent lwyr (Chapin & Neal) (1004) 1387 Main h at Longmeadow
—Edwin D wire weaver CBWWks r 61 Clantoy
—Elizabeth Mrs housewkr r 615 Union
—Elizabeth C librarian 23 Osborne ter r 4 Ingraham ter
—Elizabeth M office asst (1019) 1387 Main h (10) 25 White
—Elvene E tchr 1170 Carew h 71 E Alvord
—Elwin C apprentice toolmkr r 35 Santa Barbara
—Emily wid Joseph emp BSTWks h 39 Oswego
—Emma F Mrs mach opr 33 Morris r 11 Buchholz
—Emma S wid William C h 11 Ingersoll Grove
—Esther V forewoman 355 Chestnut r 129 Greenwood
—Everett E (Dorothy H) associate eng USA h 78 Warrenton
—Forrest L (Alice M) photographer Federal Land Bank of Spfd h (8) 191 Pine
—Frances I clk ASCo r 410 Union
—Frank (Viola V) emp city h 35 10th
—Frank H (Bessie M) night foreman SVOilCo h 234 Draper
—Frank H (Elizabeth) janitor r 106 Grenada ter
—Frank L (Evelyn M) mach VNCo h rear 69 Woodmont
—Frank M (Mary E) magneto repr WSpfd h 564 Chestnut
—Frank W (Leona Z) foreman Westinghouse h 331 Gillette av
—Fred (Ida V) emp BMTCo h 59 Gold
—Fred sls mgr beer dept 42 Emery r 118 Manchester ter
—Frederick I (Mary E) mach BMTCo h 37 Dearborn
—George cook r 95 Walnut
—George E (Eluisa L) train announcer B&A h 25 Genesee
—George F (Gertrude I) shipping clk 45 Warwick h 124 Woodmont
—George H r 48 Bond
—George H (Marjorie) supt IMCo h 33 Champlain av IO
—George W h 17 Wilkes
—George W (Harriet E) charger Westinghouse h 100 Hancock
—George W (Mary K) molder 9 Roseland h 3 Hampden IO
—Gerald C service man Detroit Mich r 331 Gillette av
—Gordon M (Ruth M) rem to Ludlow
—Grace C emp USA r 17 Woodside ter
—Harold E (Evelyn H) tchr 415 State h 26 PennAv
—Harold G (Leona M) clk 140 Chestnut h 91 Federal
—Harold J (Mae M) letter carrier h 461 Newbury
—Harry L (Edith) rem to CFalls
—Hazel R Mrs h (10) 74 Ferry
—Henry C (Alice R) h 21 MassAv
—Henry D in US Army r 65 White
—Herbert W (Charlotte M) foreman AmBCorp Main h at Ludlow
—Hilda E wid Darrell r 77 Denver
—Hugh E (Alice H) mgr 1756 Main h 176 Pearl
—Hypatia J wid Joseph rem to Hampden
—Ida M library asst 220 State r 117 Buckingham
—Irene E Mrs slswoman 1477 Main r 26 Noel
—Irving F (Catherine M) clk (226) 1694 Main h 17 Woodside ter
—J Edward mach opr WSpfd r 174 King
—James B (Marianna E) in US Army h 59 Auburn
—James G (Anna E) policeman h 128 Westford cir
—James H R (Christina J) mach AmBCorp h 506 Plainfield
—James R (Annie) mach IMCo h 91 Denver
—Jane clk 93 Orleans r 111 Belvidere
—Jeannie B clk MMLInsCo r 79 Athol
—John mach opr AmBCorp h 25 Greene
—John baker Mohican Co r 19 Bliss
—John A (Irene E) custodian 32 Spring h 26 Noel
—John C rem to Ludlow
—John F (Alice F) sls mgr 19 Emory h 118 Manchester ter
—John M (Ferris L) bkkpr 1444 Main h 154 Oak Grove av
—John S (Rose D) in US Army h (5) 75 School
—John W restwkr r 35 Clinton
—John W h 40 Greenwood
—Joseph tchr 1300 State r (6) 17 Sumner av
—Joseph H (Angie) mach MDFCo h 242 College

TAYLOR
—Josephine Z wid Charles S asst bkkpr 55 Stockbridge h 2306 Wilbraham rd
—Jotham McL in US Marines r 31 Salem
—Kenneth F (Astrid N) polisher CVMfgCo h 900 Belmont av
—Kenneth G in US Army r 14 Mattoon
—L Lawson coml trav h 546 White
—Lawrence r 81 Saratoga
—Leroy W (Anna M) freight checker NYNH&H h 94 Greene
—Leslie C (Lillian G) teller Spfd Institution for Savings 63 Elm h at WSpfd
—Lewis pres Universal Purchasing Corp (315) 1694 Main h at S Deerfield
—Lottie R Mrs h 14 Mattoon
—Lucy E clk MMLInsCo r 70 Westford av
—M Belle married Philip Pelchat
—Madeline L tchr 35 Eastern av r 71 E Alvord
—Margaret wid Francis W h 11 Ralph
—Margaret C Mrs r 130 Albemarle
—Margaret D tchr 35 Eastern av r (6) 15 Armory
—Marjorie clk 95 State r 33 Champlain av IO
—Marjorie housekpr r 67 Acushnet av
—Mark E (Edna G) rem to Cheverly Md
—Martin McD rem to Ludlow
—Mary E wid John H h (6) 15 Armory
—Mary J Mrs r 80 Magnolia ter
—Mary L clk ASCo h 410 Union
—Mary M clk USA r 119 Armory
—Mary M wid Edward L h 25 Madison av
—Maud J wid Irving W rem to Boston
—May emp 151 Maple r do
—Minnie A wid Daniel H r (7) 22 Morris
—Myron H (Margaret D) draftsman G&BMfgCo r 114 Washington rd
—Nellie wid William emp 65 Main h 18 King
—Oliver M rem to Cheverly Md
—Philip S osteopath (311-315) 146 Chestnut h at Agawam
—Priscilla M clk 95 State r 50 Gold
—R James (Lillian) service man 161 Chestnut h 145 Essex
—Raymond D (Dorothy M) in US Navy r 49 Hobson
—Raymond H (Johnanna P) assembler Westinghouse h 61 Keith
—Richard J (Marjorie L) in US Navy r 2 Whitfield
—Robert (Dorothy) in US Navy r 85 Edgewood
—Robert J (Yone W) in US Army r 383 El Paso
—Roger (Mary A) insp WSpfd h 16 Brightwood av
—Roger A (Gertrude A) in charge of personnel SF&MInsCo h 102 Clifton av
—Rose r 31 Church
—Rose F wid Henry N r 36 Old Point
—Roswell M (Ruby L) h 31 Salem
—Russell S (Yvonne B) insp AmBCorp h (2) 9 Thomas
—Ruth M clk Federal Land Bank r 461 Newbury
—Sadie A h 163 Westminster
—Samuel E receiving clk 1548 Main r 46 Greenwood
—Sara M tchr 367 Hancock h (39) 196 Bowdoin
—Scott F (Kathleen D) mech CVMfgCo h 66 Suffolk
—Sidney A (Mildred L) asst dept mgr 1502 Main h 426 Goodwin IO
—Stanley S racker 355 Chestnut r (3) 4 Massasoit
—Stephen (Elizabeth M) plumber emp 431 White h 384 do

**TAYLOR STREET AUTO REPAIRING**

**(Geno S Naples) Steer-O-Master wheel alignment service Raybestos brake service and frame straightening on Busses Commercial Cars and Pleasure Cars 235 Taylor tel 6-2605**

—Street Garage (John H and Roger Rustin) 22 Taylor
—Stuart B (Virginia) teller Spfd Nat Bank 1531 Main h at Longmeadow
—Stuart L (Alberta S) h 71 Braddock
—Sturgis S (Esther B) dept head Thompsonville Conn h 65 Peekskill av
—Susan E wid Edward L h 2 Howard pl
—The apts 66 Cass
—Theodore H (Winifred M) rem to Holyoke
—Thomas H in US Army r 16 Brightwood av
—Thomas J foreman 21 Emery r 25 do
—Thomas T (Noella M) mach MBCo h (29) 1123 Main
—Truxton K (Lena A) rem to Hartford Conn
—Upholstering Co (Gilbert C Hancock) (315) 1694 Main
—Vida A Mrs labeler 53 Wilbraham rd r 18 Montford
—Viola A office mgr ASCo r 410 Union
—Vivian M tchr 300 White r 546 do
—Wallace A (Phyllis L) mach opr h 106 Grenada ter
—Walter B (Minnie A) asst supt Will h 49 Hobson
—Walter E (Laura M) painter h 42 Auburn
—William Jr (Hazel W) emp HBCo h 72 Congress
—William D in Royal Air Force r 58 Horace
—William H janitor WSpfd r 17 Wilkes
—William H (Sarah E) h 129 Greenwood
—William H (Thelma M) boring mill opr 156 Wason av h 133 Winton
—William J (Agnes B) mach opr h 58 Horace

Diamonds
Jewelry
M. J. KITTREDGE, Inc.
1354 Main Street
Silverware
Watches

*"Better be Safe than Sorry"* **INSURE WITH**
**GOLDTHWAITE, PRESTON AND OLMSTEAD, INC.** **ALL FORMS OF INSURANCE and BONDS**

TAYLOR
—William J (Blanche B) mech eng USRCo h 129 MassAv
—William K in US Army r 30 Montrose
—William P (Sadie M) in US Army r 61 Keith
—William W (Cora E) h 27 Ozark
—Winifred M L asst clk USA h at Holyoke
—Yone W Mrs clk Westinghouse r 383 El Paso
Tazzini George B (Rose E) (George B Tazzini Funeral Home) 22 Locust h do

**TAZZINI GEORGE B FUNERAL HOME**
**(George B Tazzini) 22 Locust—See p 90**

—John trucking 22 Locust r do
—Rose E Mrs (South End Flower Shop) 1070 Main r 22 Locust
Tcharprastian Lucy wid Michael r 163 Goodwin IO
Teaber Clifford utility man Highland Hotel r 22 Salem
Teagan Doris J rem to Maybrook NY
—Francis J (Marion G) autos WSpfd h 53 Catharine
Teague Charles M (Clara I) h 25 Hall
—Margaret W office sec 70 Bowdoin h 14 Mattoon
—Martha E clk MMLInsCo r 212 Allen
—Reginald V (Margaret V) mach adjuster USA r 212 Allen
Teahan John J (Viola J) installer 283 Worthington h at Chicopee
—Margaret E nurse 711 Sumner av h do
—Mary A bkkpr 143 Bridge r 711 Sumner av
—Patrick A (Anna) h 73 Lebanon
—see Tehan
Tease Abram died Jan 30 1944 age 82
—Alice C wid Harry E h 701 Liberty
—Earl (Goldie) auto repr rear 1096 Carew and driver 41 Cypress h 22 Biella
—Harry W (Florence A) in US Army r 701 Liberty
—Helen J emp 55 Stockbridge r 22 Biella
—Myrtle E bkkpr 26 Taylor r 22 Biella
—Virginia M r 22 Biella
—Walter A (Celia) grinder PM&GCo r 701 Liberty
Tebaldi Alfedoro steno 207 Chestnut r 235 Taylor
—Anthony (Mary) janitor 64 Napier h 235 Taylor
—Bdg 529 Main IO
—Dominick A (Doloris M) mach opr USA h 731 Worthington
—Dora bkkpr (206) 167 State r 235 Taylor
—Elida wid Joseph h 14 Alsace
—Henry G in US Army r 14 Alsace
—Mary T typist USA r 768 Worthington
—Pasquale (Angelina) pres-treas Mattoon Realty Corp pres-treas Memorial Realty Corp pres-treas Pasquale Realty Corp and pres-treas Tebaldi Realty Corp 479 Main IO h 11 Denesley rd IO
—Realty Corp Pasquale Tebaldi pres-treas 479 Main IO

**TEBALDI SUPPLY CO INC**
**Leo D Canegallo pres-treas mfrs cement blocks and building tile and excavating contractors 479 Main IO tel 8364—See opp inside Front Cover**

—Sylvio J (Lydia D) upholsterer emp 1985 Main h 104 Shattuck
—Theresa A clk (303) 145 State r 235 Taylor
—Tillio J contr 14 Alsace h do
Tebeau—see Thibeault
Tebo David E h 1135 Worthington
—Eleanor A bkkpr 32 Cypress h at Westfield
Technical Service Co John T Gilfillin mgr (426) 29 Worthington
Tecklenborg Emil (Theodora) mgr 44 Hillman h (6) 3 Salem
Teczar Veronica H nurse Mercy Hospital 233 Carew h at Ware
Tedesco Pasquale emp DMCo h 56 Portland
Teece Eliza D Mrs h 36 Berkeley
—Frederick A (Barbara E) instructor Hartford Conn h 31 Hazen
—George B (Genevieve B) mach opr Chicopee h 58 Swanton ct
—Howard M (Marion E) ins agt 3d fl 1200 Main h at W Spfd
—John T (Mary C) eng B&A h 44 Brooks ter
—Robert G in US Army r 36 Berkeley
Teed Anna T wid George A rem to WSpfd
—George H (Charlotte ) rem to WSpfd
—Lawrence A clk AmBCorp r 55 Ventura
Teehan Esther N bkkpr 125 King r do
—Gerald T (Evelyn) mgr 125 King h 131 do
—James P in US Army r 125 King
—John (Esther M) slsman 1541 Main h 11 Ainsworth
—John D (Catherine T) (Teehan's Dairy) 125 King h do
—John H (Rosamond H) h 42 Manor rd
—Margaret A clk CVMfgCo r 125 King
—Maurice J (Rita) slsman 323 Dwight h at CFalls
—Roberta M typist 47 Federal r 11 Ainsworth
Teehan's Dairy (John D Teehan) 125 King
Teel Charles emp CVMfgCo h 71 Essex
—Clarence S (Marion) emp MDFCo h (1) 5 Thomas
—Edward (Nora) emp National Bronze & Aluminum Co h 401 Main IO
—Gladys C Mrs ins agt (624) 293 Bridge h at E Longmeadow
—Reginald C (Mary) mach opr USA h 542 Plainfield

Teeling Harry J (Idella J) shipping clk 33 Morris h 57 Palmyra
Teelon Ada Mrs h (92) 786 State
Tefft Nelson S (Erma R) insp 95 State h 138 Dwight rd
Tefs Edwin O (Naomi D) designing eng CVMfgCo h 184 Bowles pk ext
—Edwin O Jr in US Army r 184 Bowles pk ext
Tegue Wilmont (Beatrice) route slsman 120 Oakland h 138 Carver
Tehan Catherine C Mrs treas Anero Realty Inc 9 Court House pl r 325 Long Hill
—John F (Cathehrine C) (John F Tehan—Realtor) 9 Court House pl h 325 Long Hill

**TEHAN JOHN F—REALTOR**
**(John F Tehan) realtor-sales and appraisals and auctioneer 9-10 Court House pl—See Front Cover**

—John F Jr in US Army r 325 Long Hill
—Margaret boxmkr USEnvCo r 103 Westford cir
—Mary A r 899 Liberty
—see Teahan
Tehill David r 91 Andrew
Teigin Walter J carp USA r 61 Walnut
Teklinski Walter baker r 19 Franklin
Telepciak Frances T assembler AmBCorp r 157 Massasoit
—Pauline A mach opr r 157 Massasoit
Telfair David (Mary S) research physicist MCCo h 36 Winton
Teller Albin H (Hildegarde) steward 91 Plainfield h do
Tellier Deneige wid Magliore died May 8 1944 age 87
Tells Manuel (Rita M) receiving clk USEnvCo h 32 Vine
Telmosse George C (Florence A) janitor 27 Hancock h (4) do
—Henry O (Emily E) painter 61 Harvey h do
—Lawrence L (Annie H) asst warehouse supt 88 Birnie av h 200 Eastern av
—Leonard F in US Navy r (4) 27 Hancock
—Victor (Ville F) oiler USA h 245 Quincy
Temerchenko Roman mach opr B&A h 71 Cass
—Vera M housewkr r 71 Cass
Temkin Edith bkkpr 88 Birnie av r 568 Chestnut
—Helen clk PO r 568 Chestnut
—Jacob (Leah D) mach opr h 568 Chestnut
—Lazare in US Army r 568 Chestnut
—Milton S in US Army r 568 Chestnut
Tempinski Judy nurse 40 Temple r do
Temple Donald E (Anna M) special agt 3d fl 44 Vernon h at Longmeadow
—Edmund S Jr in US Navy r 18 Sumner av
—George H (Lorraine) research eng Chicopee h 1053 Sumner av
—May R wid Edmund S h 18 Sumner av
—William H (Daisy B) pres-treas Eastern Envelope Manufacturing Inc (627) 29 Worthington h 105 Westford av
Templeman Elizabeth D Mrs emp CVMfgCo r 72 Wrentham rd
—Frank A (Elizabeth D) emp MCCo h 72 Wrentham rd
—Frank D in US Navy r 72 Wrentham rd
—Helen M clk Windsor Locks Conn r 72 Wrentham rd
—James A (Marion C) cutter 33 Morris h 45 Bradford
—James G (Rita L) toolmkr G&BMfgCo h 45 Bradford
—Robert W (Lorraine M) in US Army r 47 Bradford
Templeton David M shipper MDFCo h 35 Daytona
—Neal G rem to Vermont
—Nellie B wid Henry H r 92 Buckingham
—Rachel D rem to Northfield Vt
Tenanbaum Helen office mgr 385 Liberty r 102 Belle
—Louis H (Sadie) conf 365 Chestnut h 102 Belle
—Sadie Mrs conf 88 Cass r 102 Belle
TenBroeck Edward M city editor Spfd Evening Union (310) 1618 Main h at Longmeadow
—Wessel R (Carlotta L) slsman h (A) 162 Maple
Tencati Battista G (Clara H) grinder 338 Worthington h 44 Schley
Tenerowicz Jan A (Apolonia) polisher MCCo h 21 Burke IO
—Janina C insp MCCo r 21 Burke IO
—Joseph S (Victoria A) mach cleaner LM&SCo h 77 Parker IO
—Stanley A in US Army r 21 Burke IO
—Walter S (Helen R) clk 12 Parker IO h 16 do
—Woiciech S (Wiktorya) grocer and meat 12 Parker IO h 14 do

**TENNEY CHARLES H**
**(Emma C) pres Hotel Kimball Co 140 Chestnut and pres Springfield Gas Light Co 35 State h at Longmeadow—See p 102**

**TENNEY CHARLES M**
**(Margaret B) treas Hotel Kimball Co 140 Chestnut pres-treas Hotel Charles Co 1757 Main pres Proctor-Carnig Inc 31 Hillman and in US Army h at Longmeadow—See p 102**

—Herbert W (Maude S) gen mgr H L Handy Co h (I) 160 Maple
—Herbert W Jr in US Army r (I) 160 Maple
—Margaret B steno 1477 Main h at Longmeadow

Tennis Alexander storekpr Chicopee and clk 25 Emery r do
Terault Edward J in US Army r 19 Northampton av
—George C (Lillian M) guard Cogswell Mfg Co h 19 Northampton av
—Gloria G clk 95 State r 19 Northampton av
—Margaret E clk r 19 Northampton av
—Norman H in US Navy r 19 Northampton av
—Rita M steno Westover Field r 19 Northampton av
Teravainen Oscar mech 596 State r 18 Aster
Terenzi Andrea E (Sylvia) emp MBCo h 103 Acushnet av
—M Giuseppe (Teresa) emp city h 35 Winthrop
—Pasqualina M mach opr Chicopee r 35 Winthrop
Tereonidou Magdalo wid Christos r 14 Webster
Tergliafera Peter J (Angela R) mach VNCo h 58 Pendleton av
Terho Lars I (Fiina) with Springfield Auto Body & Welding Co 147 Taylor h 37 Carver
Terhune Hall furn rms 151 Maple
Terlik Stanley W in US Navy r 280 Franklin
—Wladyslaw A (Eleonora J) instructor 4 Birnie av h 280 Franklin
Terminal Bdg 1691-1695 Main
—Garage Inc Carlos Ruggles Jr pres Alfred M Williams treas 40 Liberty

**TERMITE INSPECTION & CONTROL SERVICE**
**(Matthew Russell) insured termite control tel 2-6868 night and holiday calls tel 6-8496 61 Vernon—See p 88**

Terney Elmer r 474 Chestnut
—Justin E in US Army r 474 Chestnut
—Louis B (Sara) (Memorial Square Drug Co) 2236 Main and mgr 436 Chestnut h 474 do
—Sara Mrs (Old Corner Drug Co) 436 Chestnut r 474 do
Terrace Lunch (Lawrence H King and Anna S Lagerstrom) 3-5 Columbia ter
Terranova Gaetano (Meiglia) rem to WSpfd
Terrell Douglas F (Enid M) chauf VNCo h (1) 89 Oswego
—Frank R (Rose G) mach WSpfd h 128 Washburn
—George J (Rita E) in US Army h 31 Auburn
—Lillian E wid Burton A r 44 Belmont av
—Martha A wid Ray B r (1) 89 Oswego
—Raymond (Pauline) in US Army r 19 Monticello av
—William H (Elizabeth A) janitor 32 Lyman r 70 Shattuck
Terrener Reynold W (Florence) mach CFalls r 129 Berkshire IO
Terrien Claire M steno 417 Liberty h at Will
Terrill Herbert S (Esther C) office mgr CVMfgCo h 16 Beaumont ter
—Marion D wid Charles W h (16) 786 State
—Moses W (Mabel G) stock clk 93 Orleans h 8 Reed
—see Tyrell
Terrio Constance S Mrs tchr 424 Armory r 305 Lexington
—James V (Constance S) in US Navy r 305 Lexington
Terry Ellen C clk 1414 Main h at Longmeadow
—Elsie M wid George H rem to Agawam
—Everett A (Grace) emp MCCo h 66 Switzer av
—Gordon K (Ruby D) research eng Westinghouse h 1205 Bay
—Grace Mrs insp 55 Stockbridge r 66 Switzer av
—Howard A (Ellen C) rem to Longmeadow
—James E (Olivette L) mach B&A h 64 John
—John D in US Army r 127 Page blvd
—M Lincoln (Catherine M) sta eng SGLCo h 127 Page blvd
—M Lincoln Jr patternmkr National Bronze Co r 127 Page blvd
—Pattern Works (Joseph T Clark) 1075 Main
—Virginia C clk 1454 Main r 127 Page blvd
Terwilliger D Gladys Mrs slswoman ASCo r 58 Shawmut
—Ferne E tchr 62 Franklin h at Westfield
—J Harvey (D Gladys) emp city h 58 Shawmut
—Jennie B wid William M rem to Detroit Mich
—Shirley M Mrs emp 296 Main r (1A) 304 Union
Terzano Louis E (Palmira) emp USA h 37 Wilcox
Terzi Antonio r 14 Grosvenor
—Carolina E mach opr 33 Morris r 62 Elmwood
—Cesare E (Alice) polisher USA h 51 Elmwood
—George (Leona L) chef 70 Chestnut h 14 Grosvenor
—John (Augusta) shoe repr 320 St James av h 158 Alden
Terzian Talita wid Asoudour r 34 Mazarin IO
Tesini Joseph farm hand r 16 Crosby
—Mary steno (923) 1387 Main h at WSpfd
Tesny Steven J (Blanche) (Bridgeway Awning Co) 775 Columbus av h at WSpfd
Tesoro Anna office mgr (207) 44 Vernon r 66 Acushnet av
—Emanuel clk MMLInsCo r 66 Acushnet av
—Frank (Margaret K) shop checker USA h 30 Forest Park av
—John (Eleanor L) clk MMLInsCo h 68 Acushnet av
—Margaret K Mrs tchr music 30 Forest Park av r do
—Mary steno 588 State r 66 Acushnet av
—Paul (Cecelia) h 66 Acushnet av
Tessell Albert chauf r 24 Clinton

**REAL ESTATE RENTALS APPRAISALS** **A. C. WHITE, JR., REALTOR** **293 Bridge Street** **Telephone 2-5109** **INSURANCE PROPERTY MANAGEMENT**

FORBES & WALLACE . . SHOPPING CENTER FOR WESTERN NEW ENGLAND

Tessicini Domenico emp WMassElecCo r 25 Dale
Tessier Adeline M wid Romulus J h 16 Ringgold
—Albert J guard MDFCo h 82 Pearl
—Arthur E (Edna B) millwright USA h 197 Dickinson
—Ervin A (Wanda E) foreman Will h 14½ Girard av
—Felix (Jeanne) insp AmBCorp h 73 Fort Pleasant av
—Florence emp AmBCorp r 16 Ringgold
—George E in US Navy r 16 Ringgold
—Henry J (Yvonne B) archt (208) 220 Dwight h at Chicopee
—Lucia H sec to librarian 220 State r 16 Ringgold
—Lucien (Rose) mach opr Colts h 66 Morris
—Ralph S (Lucienne A) mail porter B&A h 70 Charles
—Theodore P (Bridget T) bench hand USA h 143 Butler
—Verna E stock clk ASCo r 82 Pearl
—Wilfred (Ora) emp USA h (7) 2141 Main
—see Stacey and Stacy
Testa Angela rem to Chicago Ill
—Camelia clk BMTCo r 31 Carew
—Matthew M in US Navy r 31 Carew
—Michele (Lucy M F) billiards and news dlr 2206 Main h 31 Carew
Testori Amedeo (Theresa) chauf 215 Albany h 290 Oakland
—Dante waiter 170 Worthington r 138 Spring
—Louis (Santina N) janitor CVMfgCo h 80 Dawes
Teta Francis A (Harriet C) physician (25) 1214 Main h 764 Chestnut
Tether Clayton L (Inez M) mach opr USA h 17 Clark
—Sol A (Ada B) toolmkr CFalls h 33 Lester
Teto Ruth V emp mailing room (802) 29 Worthington r inq do
Tetrault A Wilfred roofer emp 360 Worthington r 22 Sheldon
—Alice M clk 190 Main IO h at Ludlow
—Alphonse (Lea R) foreman CVMfgCo h 37 Goodwin IO
—Andrew T (Alice M) grinder CVMfgCo h 97 Holly IO
—Anita r 99 Elliot
—Arline M steno CVMfgCo r 37 Dawes
—Arthur die mixer BSTWks r 660 Chestnut
—Arthur C (Leda M) janitor 54 Court h 78 Alexander
—Charles (Rose) foreman CVMfgCo h 268 Centre IO
—Clarence R in US Navy r 37 Goodwin IO
—Conrad L (Emma L) mach opr IMCo h 87 Monrovia
—Dalverdos J (Grace M) mach E Longmeadow h 37 Dawes
—Edward C (Marjorie H) in US Navy and painter 89 Monurovia h do
—Eola J wid Henry emp AmBCorp h 41 Keith
—Fabienne r 17 Huntington
—Homer emp CVMfgCo r 78 Alexander
—Jane M checker USA h 98 High
—Laurence J (Louise M) chauf RyEx h 81 Wilbraham av
—Ledore emp USA r 234 Worthington
—Leonard J office boy (326) 36 Court r 37 Dawes
—Loretta P coremkr CVMfgCo r 37 Goodwin IO
—Marie L wid Edward J h 94 Pearl
—Norman J in US Army r 268 Centre IO
—Norman L in US Army r 17 Huntington
—Odessa D clk 367 Worthington r 94 Pearl
—Philias (Amanda) greaser CVMfgCo h 120 Hampden IO
—Rene A shipping clk 1365 Main r 37 Goodwin IO
—Rene H (Margaret N) mach opr 4 Birnie av h 36 Benton
—Rodolphe V (Lorraine T) railway mail clk h 379 Carew
—Roger r 22 Sheldon
—Sylvio A (Cora A) v pres Reda Manufacturing Co Inc 311 Page blvd r 94 Pearl
—Vernon A in US Navy r 78 Alexander
—Wilfred chauf 196 Chestnut r 324 Oakland
—Wilfred (Albina) furn rms 22 Sheldon h do
—Zebe (Laura B) meat cutter SPMInc h 17 Huntington
—see Tatro
Tetreault Albert F in US Navy r 107 Kensington av
—Alma rem to Vermont
—Antonio J (Fabiola) polisher CVMfgCo h 43 Calhoun
—Armand V insp USA r 232 Center IO
—Chester J (Marie A) mach emp IMCo h 57 Lyons IO
—Dora E Mrs emp 33 Dwight r 96 Johnson
—Ernest G (Alice) mach opr WSpfd r 2157 Main
—Eugene R (Dora E) h 96 Johnson
—Francis G (Thelma A) painter h 107 Kensington av
—Fred E painter 18 Dwight r 166 State
—George L (Alice C) dyer emp 48 Hampden h 52 Adams
—Gladys L Mrs h 359 Wilbraham rd
—Helen M wid Albert A slswoman 1414 Main r 75 Malden
—Henri C (Rose A) molder CVMfgCo h 3052 Main
—Henrietta emp Westinghouse r 3052 Main
—Hervey A (Marie R) ins (502) 1570 Main h at Agawam
—Joseph H (Oliana M) mach USA h 248 Pearl

—Josephine F wid Ferdinand W r 2157 Main
—Laurent L (Jeannette R) packer USA h 293 Walnut
—Lionel C (Catherine M) mach CVMfgCo h 141 Parkerview
—Lionel H in US Navy r 3052 Main
—Loren M (Dora M) foreman Westinghouse h 126 Windemere
—Malcolm E (Jean E) in US Navy r 112 Osborne ter
—Marie R Mrs v pres Morin Realty Corp (502) 1570 Main and v pres-clk D F Morin Company do h at Agawam
—Nellie M h 112 Belle
—Noel (Albina) h 24 Auburn
—Oliana M Mrs mach opr USA r 248 Pearl
—Ovila E (Agnes R) chauf 398 Bridge h 57 Pembroke
—Ovila J rem to Vermont
—Paulette A slswoman 1414 Main h at WSpfd
—Philip mach 785 Page blvd r 51 Grant
—Raymond r 236 Union
—Richard rem to Vermont
—Roland W welder Holyoke r 51 Grant
—Ruth C Mrs woodwkr USA h 764 Liberty
—Samuel U (Eva R) gas sta atdt 354 Main IO h 232 Centre IO
—Theodore E (Rita Y) mach opr 55 Stockbridge h 128 Abbe av
—Theodore O (Gratia) real est 51 Grant h do
—Victor M (Lettie B) sergt police h 40 Pasadena
—Vincent (Marie) mach opr AmBCorp r 2167 Main
—Yvette C rem to Holyoke
—Yvonne B packer AmBCorp r 3052 Main
—Zenon J (Rita M) roofer emp 360 Worthington h 32 Huntington
Tetro Nelson F (Mary D) h (2) 100 Ashley
—William H (Mabel E) emp 1414 Main h 132 Pendleton av
Tetu Jean C Mrs priv sec New Britain Conn r 93 Garfield
—William J (Jean C) in US Army r 93 Garfield
Tevelov Abraham J in US Navy r 65 Mayfair av
—Maurice (Theresa) slsman h 65 Mayfair av
—Theresa Mrs slswoman 1320 Main r 65 Mayfair av
Tewksbury Mary A Mrs teletype opr US Govt h 363 Bay

**TEXACO PETROLEUM PRODUCTS**

**Leonard E Belcher Inc distributor 617 St James av—See p 154**

Texas Co The gasoline 101 Albany 955 Worthington and 271 Belmont av
—The apts 33-37 Thomas
Texeira Anthony (Dorothy M) in US Army r 799 Sumner av
Textile Reweaving Associates Mrs Mildred M Sullivan mgr 1211 Main
Thacker-Craig Paper Co William R Thacker pres-treas Mrs Isabella Craig sec 37-39 Taylor
—William R (Carrie L) pres-treas Thacker-Craig Paper Co 37 Taylor h 21 Bellevue av
Thans Edith A Mrs priv sec (200) 360 Worthington r 5 Crystal av
—Mary E mgr 1591 Main h 146 Massasoit
Thatcher Benjamin (Jane) rem to Whitehall NY
—Everett F (Doris A) mach opr AmBCorp h 216 Pine
—Harold B layout man WSpfd h (1) 36 John
—Harold E (Estelle J) in US Army h 36 Albemarle
Thaxton Osborn G in US Army r 80 King
—Robert W (Rosetta) mach opr WSpfd h 80 King
—Walter L in US Army r 80 King
—William emp CVMfgCo r 80 King
Thayer Allen W (Harriet L) clk 95 State h 58 Gillette cir
—Annie E wid Edson E died Mar 21 1944 age 79
—Benjamin A (Josephine L) smoke insp NYNH&H h 27 Olmsted dr
—Bessie C tchr music 146 Myrtle IO h do
—Bessie M nurse 26 Pomona r do
—C Wesley service man 376 Worthington h at Feeding Hills
—Catherine P wid Oliver S h 76 Pomona
—Celia T cashier SPMInc r 241 Worthington
—Christine L tchr 479 Chestnut h at Longmeadow
—Florence r 992 Main
—Frank E (Hattie L) carp h 134 Eastern av
—Frank W (N Mae) in US Army h (9) 899 Worthington
—Fred T (Olive J) (Thayer's Market) 984 State h 958 do
—Fred T Jr (Ruth D) clk 984 State h 169 Maynard
—Frederick W died Dec 25 1943 age 83
—George B (Hattie E) slsman 91 Taylor h 89 Haskin
—Geraldine clk Westinghouse h 109 Spring
—Harold S (Rita M) mach Westinghouse h 36 Carlisle
—Harrison C died Sept 21 1943 age 87
—Helen T bkkpr Board of Public Welfare r 17 Chase av
—Henry M r 44 Summer av
—Herbert E r 747 White
—Jeanne L surface grinder (412) 1490 Main r 958 State

—John J in US Army r 115 Wait
—Katharine J wid Dwight R h 33 Wilbraham av
—Katherine L wid James B r 70 Chestnut
—Katherine T wid Daniel r 288 St James av
—Leonard J in US Army r 115 Wait
—Lloyd S (Catherine M) slsman 1173 Liberty h 115 Wait
—Luella M priv sec 21 Cypress h at Longmeadow
—Marshall G (Alice B) mach's helper NYNH&H h 253 White
—Mary C clk SGLCo r 17 Chase av
—Percy L (Ragnhild C) coml trav h 16 Byron
—Priscilla office sec 25 Elm r 151 Bowdoin
—Robert S (Mildred F) asst treas Springfield Institution for Savings 63 Elm h 17 Gillette av
—Roland C (Anna K) h 52 Emily
—Ross H (Marian C) insp PM&GCo h 84 Wilmont
—Viola C asst cook 1940 Main h 34 John
—Walter C in US Navy r 16 Byron
—William (Annie T) h 17 Chase av
Thayer's Market (Fred T Thayer) grocers 984 State
Theale Dorothy r 18 Richelieu ct
—Harold (Emily B) emp 15 Dale h 18 Richelieu ct
Thebaldi Joseph r 36 Willow
Theban John G (Mary F) director Family Welfare Assn of Springfield h 21 Beechwood av
Theberge John (Mary A) plater opr MCCo h 2473 Main
Thebert George H (Hazel A) asst supt IMCo h (7) 29 Myrtle
—Margaret F wid John h 29 Woodside ter
—Margaret M wid Frank slswoman 1562 Main h 59 Fort Pleasant av
Thebodeau Joseph R (Rachel L) painter h 820 Parker
Thebodo Kathryn M asst draftsman USA h at Huntington
Theinert Helen N Mrs tchr 53 Elliot r 71 Eleanor rd
—Reinhard (Helen N) tchr Everett h 71 Eleanor rd
Thelen George J clk Union Trust Co r 107 Ranney
—Gustav A (Claribel) foreman (400) 1694 Main h 109½ Oakland
—Henry J in US Army r 107 Ranney
—Joseph h 107 Ranney
—Oscar B asst treas Union Trust Company 1351 Main r 107 Ranney
Thermistos Harry (Helen) (Crystal Lunch) 2074 Main h 31 Bartlett
Theobald Eva C cafeteriawkr Federal Land Bank r 172 Commonwealth av
—Herbert E (Eva C) supply clk Federal Land Bank h 172 Commonwealth av
—Howard in US Army r 172 Commonwealth av
—Winifred E priv sec ASCo r 172 Commonwealth av
Theocles Andrew A (Mary S) barber 572 Dwight h 825 do
—George (Helen) rem to Washington DC
Theodore Harry S (Helen) in US Army r 1708 Dwight
—Margaret T slswoman 1414 Main r 144 Franklin
—Peter T mach opr USA r 144 Franklin
—Thomas (Haretine) barber 634 Dwight h 144 Franklin
Theodoropoulos Peter r 20 Bradford
—Spelios A (Athanasia) baker h 109 Johnson
Theofane John N (Evelyn A) in US Army h 34 Church
Theofrastou George (Carmen M) rem to Maine
Theosophical Society The (207) 168 Bridge
Theres Charles E in US Army r 32 Plymouth
—Pauline emp 55 Stockbridge r 32 Plymouth
Theriaque Barney J (Mary A) h 18 Phoenix
—Ernest J (Eva E) foreman AmBCorp h 80 ConnAv
—Gasper J (Yvonne M) chauf r 815 Carew
—George J (Delima) mach opr Westinghouse h 565 Liberty
—Lorraine Y r 80 ConnAv
—Louis J (Francise H) mail porter 57 Liberty h at WSpfd
—Robert E in US Navy r 80 ConnAv
—Viola emp AmBCorp r 18 Phoenix
Theriault Alfred W molder Spfd Bronze & Aluminum Co r 122 Chestnut
—Carl A (Rita B) in US Army r L
—Charles A (Dora) lineman Westinghouse h L
—Henry T (Ella M) rem to Holyoke
—John T in US Army h 272 Dwight st ext
—Joseph E (Mary F) jeweler (301) 1423 Main h (6) 97 Spring
—Leon in US Army r L
—Mary F Mrs waitress 16 Pynchon r (6) 97 Spring
Therieau Anna J wid Frank T h (9) 820 State
—Francis R supv E Hartford Conn r (9) 820 State
—Frank F r 36 Harriet
Therien Laurence compositor 340 Main h at Holyoke
Theroux Beatrice L (Hotel Charles Beauty Shop) 1757 Main h at E Longmeadow
—Harold in US Army r 101 Keith
—Hector J (Flora E) carp emp 1200 State and janitor 232 Dickinson h do
—Lillian cost clk 38 Walter h at CFalls
—Walter H (Reatha H) mach USA h 101 Keith
Therrian Antonio E (Mariann A) mach opr 55 Stockbridge h 22 Piney pl

SALES RENTALS MANAGEMENT HENRY M. CLARK CO., REALTORS. APPRAISALS
100 BROADWAY TELEPHONE 7-0231 MORTGAGE LOANS

III
THIRD NATIONAL BANK AND TRUST COMPANY

# COMPLETE BANKING SERVICE

**ESTABLISHED IN 1864**

---

## OFFICERS

FREDERIC M. JONES
President
GEORGE J. CLARK
Executive Vice-President
HARLAN S. KAPLINGER
Vice-President and Cashier
GEORGE C. STEBBINS
Vice-President
LEANDER W. WHITE
Vice-President
CHARLES A. PIERCE
Assistant Vice-President
LELAND F. BARDWELL
Assistant Cashier
CHARLES G. BUTTERWORTH
Assistant Cashier
HENRY F. COLTON
Assistant Cashier
PRESTON D. GILMORE
Assistant Cashier
CARLOS RUGGLES, Jr.
Assistant Cashier
HARLAN A. SEARS
Assistant Cashier
HARVEY H. MOSES
Trust Officer
PAUL C. LARSON
Asst. Trust Officer

## DIRECTORS

Julius H. Appleton
Harry S. Baldwin
Robert E. Barrett
Gorham Bliss
Hiram L. Bollum
Edward S. Bradford
Joshua L. Brooks
Harry H. Caswell
Alfred H. Chapin
George J. Clark
Walter B. Cruttenden
Edwin S. Gardner
Donald P. Hess
Roger Johnson
Frederic M. Jones
Leo L. Ley
Arthur T. Murray
Frederick L. Parker
John C. Robinson
Clarence J. Schoo
James P. Smith
Melvin D. Southworth
Charles H. Tenney

# Third National Bank and Trust Company

## OF SPRINGFIELD

**Main Street at Harrison Avenue**

***Member Federal Reserve System***

***Member Federal Deposit Insurance Corporation***

# *Statement of Condition at Close of Business December 31, 1943*

## ASSETS

|  |  |  |  |
|---|---|---|---|
| **CASH** |  |  |  |
| In Vaults and with Federal Reserve Bank . . |  | $10,904,232.03 |  |
| With other banks . . . . . . . . |  | 3,416,569.32 | $14,320,801.35 |
| **INVESTMENTS** |  |  |  |
| U. S. Government obligations . . . . |  | $39,106,402.10 |  |
| U. S. Government obligations (to secure Government and other deposits) . . . . . . | $10,780,500.00 |  |  |
| (to secure repurchase agreement) | 500,000.00 | 11,280,500.00 | 50,386,902.10 |
| Federal Reserve Bank Stock . . . . . |  | 90,000.00 |  |
| Other bonds and securities . . . . . . |  | 7.00 | 90,007.00 |
| Total Cash and Investments . . . . . . . . . |  |  | $64,797,710.45 |
| **LOANS** |  |  |  |
| Secured loans . . . . . . . . . |  | 1,577,991.81 |  |
| Real estate loans on first mortgages . . . |  | 312,305.00 |  |
| All other loans and discounts . . . . . . |  | 2,125,844.26 | 4,016,141.07 |
| Banking House . . . . . . . . . . . . . |  |  | 898,000.00 |
| Other real estate . . . . . . . . . . . . |  |  | 44,401.00 |
| Other assets . . . . . . . . . . . . . |  |  | 310,447.83 |
| Total Assets . . . . . . . . . . . |  |  | $70,066,700.35 |

## LIABILITIES

|  |  |  |
|---|---|---|
| **DEPOSITS** |  |  |
| Demand . . . . . . . . . . . | $36,651,921.94 |  |
| Time . . . . . . . . . . . | 15,994,601.98 |  |
| Secured, in accordance with law . . . . . | 10,511,299.81 | $63,157,823.73 |
| Agreement to repurchase U. S. Government obligations . . . . |  | 500,000.00 |
| Reserved for interest and taxes accrued . . . . . . |  | 320,125.29 |
| Reserved for discount unearned . . . . . . . . . |  | 11,635.95 |
| Total Liabilities . . . . . . . . . . |  | $63,989,584.97 |

## CAPITAL ACCOUNTS

|  |  |  |
|---|---|---|
| Capital Stock . . . . . . . . . | $1,500,000.00 |  |
| Common Stock, 150,000 shares, par $10.00 |  |  |
| Surplus . . . . . . . . . . . | 1,500,000.00 |  |
| Undivided profits . . . . . . . . . | 2,757,115.38 |  |
| Reserves . . . . . . . . . . . | 320,000.00 |  |
| Total Capital Accounts . . . . . . . . . |  | 6,077,115.38 |
| Total Liabilities and Capital Accounts . . . . |  | $70,066,700.35 |

# THIRD NATIONAL BANK AND TRUST COMPANY

## OF SPRINGFIELD

*Member of Federal Reserve System*

*Member Federal Deposit Insurance Corporation*

WEEKS LEATHER STORE LUGGAGE TRUNKS - BRIEF CASES
1341 MAIN STREET (Next to Union Trust) TELEPHONE 6-1541 Small Leather Goods

Therriault Arthur J (Catherine B) plater IMCo h 21 Maynard
Therrien Albert emp 56 Main r 263 Union
—Alfred (Anna C) cutter MCCo h 88 Chestnut IO
—Alfred L in US Army r 88 Chestnut IO
—Armand J (Mary C) in US Navy h 41 Manhattan
—Arthur (Angelina M) rem to WSpfd
—Bertha P emp USA r 29 Leete
—Celina billing clk Spfd News h 28 Berlin
—Charles H (Elsie W) emp CVMfgCo h 55 Northampton av
—Dorothy A Mrs clk 1459 Main r 36 Saratoga
—Edgar J (Grace M) spot welder Westinghouse r 463 Page blvd
—Edmund J (Delia M) mach h 378 Worcester IO
—Edwin J in US Marines r 88 Chestnut IO
—Ella G Mrs office sec real est dept 100 Broadway h at Will
—Ernest J (Delia B) emp USA h 34 Noel
—Ethel L wid Arthur R h (8) 1728 Dwight
—George W died Apr 20 1944 age 61
—Henry A mach CVMfgCo r (1) 284 Main IO
—John A guard Westover Field h (317) 1297 Main
—Joseph A (Cillie A) chipper CVMfgCo h 359 Worster IO
—Lucile E steno 3 Elm r 378 Worcester IO
—Mary L wid George W h (1) 284 Main IO
—Raymond D sub letter carrier r 88 Chestnut IO
—Raymond J (Genevieve S) clk USA h at Thompsonville Conn
—Russell A (Ethel R) apprentice elec 29 Worthington h 49 Manhattan
—William polisher USA r 35 Clinton
—William (Lydia) adjuster USA h 30 Quebec IO
—see Farmer
Therroux Stella r 1036 Main
Thibault Charles F (Evelina E) slsman Newton Iowa and (Vincents Ice Cream Shop) 827 Main h 1337 Page blvd
—Corinne R kitchen helper 2074 Main r 92 Adams
—David E (Eva M) mech 324 Columbus av h 309 East
—Evelina E Mrs (Vincents Ice Cream Shop) 827 Main r 1337 Page blvd
—Gerard V (Rita A) painter 95 Abbott h do
—Hector J (Beatrice L) assembler Holyoke h 233 East
—Joseph E (Mildred N) painter 225 Gillette av h do
—Lena T clk CVMfgCo r 66 Montgomery IO
—Lucille D student r 233 East
—Maurice O clk CVMfgCo r 66 Montgomery IO
—Ovide J (Julienne A) assembler CVMfgCo h 66 Montgomery IO
—Peter r 36 Willow
Thibeault A Robert (Hilda C) emp USA h 9 Nathaniel
—Albert J (Rita D) painter h 31 Ashmun
—Henry J (Lillian) painter h 26 Ardmore
—Joseph (Adeline M) h 29 Alfred
—Marie wid Elzear housekpr 35 Harriet r do
—Philip F (Bessie A) painter h 100 Wilbraham av
—Raymond R in US Army r 100 Wilbraham av
—see Tebeau
Thibert Laurina P steno 95 State r 120 Kimberly av

**THIBERT P D LUMBER CO INC**
**Paul D Thibert pres-treas Ernest N Anderson sec building materials and masons supplies of all kinds mill work hardware and paint 60 Island Pond rd cor Allen**

—Paul D (Eva M) pres-treas P D Thibert Lumber Co Inc 60 Island Pond rd h 120 Kimberly av
Thibodeau Alfred R (Ada M) setup man Hartford Conn h 8 Clark
—Bernadine M polisher r 7 Decker pl
—Berte P (Valida O) carp Chicopee h 93 Clantoy
—Clarence N in US Navy r 93 Clantoy
—David F (Veronica M) emp AmBCorp h 3164 Main
—Earl H (Bernice E) welder Westinghouse h 29 Brickett
—Gladys A mach opr USEnvCo r 93 Clantoy
—Herbert (Harriet M) asst foreman Holyoke h 19 Caldwell pl
—John (Mary L) tool setter Westinghouse h 91 Larchmont
—Joseph T mach opr E Longmeadow h 7 Decker pl
—Mary D Mrs r 22 Hobart
—Maurice B in US Coast Guard r 93 Clantoy
—Raymond E in US Army r 86 Lois
—Raymond J (Laura J) grinder Westinghouse h 86 Lois
—Ruth V r 91 Larchmont
—Shirley J waitress 266 Bridge r 22 Hobart
—Stanley L (Laura) macn VNCo r 25 Parkin
Thiebe Adolf H (Pauline K) h 250 Wilbraham rd
—Charles E in US Navy r 44 Calhoun
—Emil C (Vera H) mach MCCo h 151 Glenwood blvd
—Henry A packer H L Handy Co h 44 Calhoun
—Walter in US Army r 44 Calhoun
Thiela Adolph G (Jean) mech VNCo h 48 Dresden
—Clement A (Gloria T) in US Army r 48 Dresden
Thiele Margaret M wid Julius W r 20 Marengo pk
Thielen John A (Theresa M) metalwkr 329 Dwight h 57 Silver
—Mary A clk AmBCorp r 57 Silver
Thiem Henry (Eleanor M) diemkr Westinghouse h 18 Littleton
—Leon H in US Army r 18 Littleton
Thierry James (Mable A) maintenance man MDFCo h 18 Lorimer IO
Thinel Lucien (Grace B) in US Navy h 43 Huntington
—M Agnes wid Valmor W hairdresser (312) 1653 Main r 3 Niagara
Third National Bank Bdg 1387-1391 Main

**THIRD NATIONAL BANK AND TRUST COMPANY OF SPRINGFIELD**
**Frederic M Jones pres G J Clark executive v pres H S Kaplinger v pres-cashier L W White v pres G C Stebbins v pres C A Pierce asst v pres H H Moses trust officer L F Bardwell asst cashier H F Colton asst cashier C G Butterworth asst cashier P D Gilmore asst cashier H A Sears asst cashier C Ruggles Jr asst cashier Paul C Larson asst trust officer 1391 Main—See insert opp Name Alphabetical Directory and p 39**

Thissell Paul E (Marjorie T) prof 20 Amaron h at WSpfd
Thissen David R (Marion R) rem to Boston
Thivierge Alphonse J (Florence B) steamfitter CVMfg Co h 139 Cambridge
—Armand C (Amanda C) h 54 Cumberland
—Leonard G (Ruth M) mech 780 Worthington r 15 White
—Louise M wid Edward h rear 729 Worthington
—Raymond C (Grace E) assembler AmBCorp h 208 College
—Roger C draftsman AmBCorp Main h at Will
Thodal Carl (Selma C) mach B-DCBCo h 170 Draper
—Esther A clk 266 Bridge h at E Longmeadow
—Frederick test eng AmBCorp r 170 Draper
—Lawrence in US Marines r 170 Draper
Thoma Arthur J (Marion C) chauf WSpfd h 73 Kensington av
Thomas Albert J (Lorraine E) mach WSpfd h 191 Oakland
—Alexander (Ruby P) emp USA h 100 Hancock
—Alonzo P (Florence E) mech 87 Albany h 100 Hamburg
—Anna wid Merton slswoman 1474 Main r 56 High
—Barbara J clk MMLInsCo r 69 Caseland
—Beatrice Mrs dental hygienist 293 Bridge r 823 Dickinson
—Bernice M wid Norbert finisher CFalls r 66 Norwood
—Blanche F Mrs tchr 59 Howard r 41 California av
—Charles A (Martha A) supt (910) 1387 Main h 121 Malden
—Charles H (Charles H Thomas & Co) 531 Worthington h at CFalls
—Charles H & Co (Charles H Thomas) paper bags 531 Worthington
—Charles J in US Army r 84 Denver
—Charles R (Leola L) waiter 140 Chestnut h (5) 75 Orleans
—Clara E wid Harry E nurse 36 Dearborn h do
—Dana F (Agnes) emp PM&GCo h 62 Washburn
—David R (Bertha W) telegraph opr B&A h 65 Rockland
—Deane E (Jessie E) chauf StRy h 53 Kenyon
—Dolly emp AmBCorp h 1340 Boston rd
—Dolores r 40 Osgood
—Dominic A (Marguerite F) shipper H P Hood Co h 56 Orlando
—Doris I steno 21 Cypress h at WSpfd
—Duane H in US Navy r 74 Ventura
—Edward W (Elsie) slsman h 435 Union
—Elias M (Margaret H) calibrator AmBCorp h 83 Cedar
—Elias P (Margaret V) h 3190 Main
—Elisabeth Mrs office sec (305) 121 Lyman h at Holyoke
—Ellen wid Daniel J h 123 Ranney
—Emma H Mrs furn rms 263-265 Union r 263 do
—Eunice benchwkr USA r 27 Jones
—Eva steno MCCo Monsanto av IO h at Palmer
—Florence C Mrs insp 93 Orleans r 154 Jasper
—Florence E wid Herbert C clk 47 Federal r 74 Ventura
—Florine benchwkr USA r 27 Jones
—Frances D Mrs mach opr USA h (530) 2142 Main
—Francis A (Mary G) supv Westinghouse h (18) 986 State
—Frederick G (Honora C) with Charles H Thomas & Co 531 Worthington h 20 Dunmoreland
—George in US Navy r 129 Sherman
—George J (Edna U) toolmkr Westinghouse h 404 Wilbraham rd
—George R maintenance man USA h 20 Allen
—George W emp 250 Maple r do
—George T announcer WMAS r 114 Chestnut
—Gordon F (Eleanor B) in US Army r 88 Surrey rd
—Gordon P (Laura M) insp 95 State h 35 Noel
—Grace H Mrs mgr 786 State r 17 Sherman
—Harold L (Laura P) mach opr AmBCorp h 98 Warrenton
—Harrie E (Hazel D) carp h 385 Allen
—Hassan S (Catherine H) slsman h 34 Herman
—Henry E in US Army r 36 Dearborn

THOMAS
—Henry M (Margaret E) h 561 Union
—Henry M Jr in US Coast Guard r 561 Union
—Howard J (Thelma L) grinder E Longmeadow h 39 Cameron

**THOMAS INC**
**Thomas A Caggiano pres-treas clothiers and men's furnishing goods 303 Bridge**

—James (Katherine T) h 121 Woodmont
—James F (Grace H) h 17 Sherman
—James G in US Army r 35 Noel
—Jefferson (Cora) emp USA h (3) 81 Orleans
—Jesse L (Ardelia) r 141 Eastern av
—John emp USA h 620 Carew
—John A mach opr PM&GCo r 874 Dwight
—John E (Caroline J) tchr 1300 State h 69 Caseland
—John E (Frances) in US Navy h 49 Central
—John E (Josephine M) mach USA h 268 Pearl
—John H (Frances M) emp city h 926 Tyler
—John W (Theresa J) tool grinder B&A h 82 Shawmut
—Joseph emp city r 69 Elmwood
—Joseph (Aniva A) mach CVMfgCo h 22 Wendell pl
—Katherine A clk Spfd Bronze and Aluminum Co 121 Woodmont
—Laura P Mrs mach opr PM&GCo r 98 Warrenton
—Mae L tchr 340 Sumner av h 16 Orange
—Margaret V Mrs grocer 3196 Main r 3190 do
—Marjorie C acct WSpfd r (2) 5 Crystal av
—Marion G receptionist ASCo r 79 Spring
—Marion H nurse Mercy Hospital r do
—Mary office sec (209) 1618 Main r 129 Sherman
—Mary B steno Spfd Bronze and Aluminum Co r 121 Woodmont
—Mary G mach opr Chicopee h 406 Belmont av
—Melville B supt H L Handy Co r 164 Maple
—Merton J shipping clk 325 Belmont av r 56 High
—Milton (Fannie I) molder CVMfgCo h 37 Jones
—Myron W (Edna Mae) field eng Ohio h 207 Abbott
—Myrrha C E wid Daniel h 207 Bay
—Nason J (Blanche F) h 41 California av
—Natalie wid Henry r 10 Prospect ter
—Nora C r 406 Belmont av
—Norman T Jr (Ellen L) lieut US Army r 75 Pomona
—Olla M r 119 Bond
—Ollie (Anna B) emp MBCo h 27 Bond
—Olympia wid Stellos G furn rms 127-129 Sherman h 127 do
—Paul E r 22 Wendell pl
—Paul K (Elsie J) in US Army r 41 Orleans
—Peter (College Filling Station) 1014 State r 2 Cornell
—Peter R (Permelia M) carp h 201 Hickory
—Philip (Lettie) chef Westinghouse h 84 Denver
—Pierce J (Pauline E) mach opr WSpfd r 103 Bowdoin
—Ralph C (Agnes E) prin clk SFD h 76 Bay
—Ray B (Emma H) slsman Philadelphia Pa h 263 Union
—Restaurants Inc Stanley E Davis mgr 1605 Main
—Richard W (Josephine B) fireman CFalls h (2) 5 Crystal av
—Robert B (Barbara J) planner AmBCorp h 140 Carver
—Robert D in US Army r 36 Dearborn
—Robert F in US Army r 76 Bay
—Robert L (Viola) h 105 Essex
—Robert T (Marie H) painter h 44 10th
—Roland L in US Navy r 56 Orlando
—Rose M wid Edward T h (5) 86 Belle
—Ruth E waitress Wesson Memorial Hospital r do
—Semmie L chauf 54 Church r 27 Jones
—Sifroid P (Florence E) emp 173 Liberty h 223 Hancock
—Stella P Mrs clk 1387 Main r 661 Union
—Thelma F r 73 Ventura
—Theresa Mrs waitress 1605 Main h 129 Greene
—Virginia B Mrs rem to Check Va
—Wellington W emp USA r 89 Revere
—William A (Nellie M) h 65 Dearborn
—William B r 77 Walnut
—William C died Mar 1 1944 age 24
—William E r 155 Catharine
—William E janitor 55 Stockbridge h 39 Ashmun
—William H (Florence C) supv MCCo h 154 Jasper
—William J in US Army r 123 Ranney
—see diTomaso
Thomes Cecil H mgr 1435 Main h at Longmeadow
Thominson William (Mary) cosmetic wkr h (15) 66 Pynchon
Thomlette Paul M (Josephine E) insp USRCo h 17 Langdon
—Rosamond r 17 Langdon
Thompson Alexander W (Grace K) stock clk AmBCorp h 7 Litchfield
—Alpha Mrs clk 140 Lyman r 225 Oakland
—Andrew J (Constance A) emp city h 196 Laurelton
—Arnold (Alpha) in US Army r 225 Oakland
—Arthur L (Eva B) assembler VNCo h 136 Sterling
—Azilda forewoman WSpfd h (11) 789 State
—Barbara J switchboard opr B-DCBCo r 74 Saratoga
—Bernard J in US Merchant Marine r 41 Genesee
—Bertha J clk SF&MInsCo r 85 Spring
—Carl r 1871 Main
—Carl J (Margaret E) prod asst USA h at WSpfd

We give S&H Green Stamps
Poole's Springfield Managed and Conducted for Over Thirty Five Years

**FIELD, EDDY & BULKLEY** **INSURANCE**
**1200 MAIN STREET** **PHONE 4-1112** **Fire -- Accident -- Auto**

THOMPSON
—Carl T (Josephine P) foreman AmBCorp Main h at WSpfd
—Cecelia M rem to Albany NY
—Charles E chemist MCCo r 37 George
—Charles H (Emma M) janitor 121 Chestnut h 35 Olive
—Chester E carp emp 191 Hickory h 451 Eastern av
—Clarence A (Grace M) internal revenue agt (434) 436 Dwight h 857 Belmont av
—Clayton A (Florence B) purchasing agt VNCo h 189 MassAv
—Clifford R (Doris A) insp E Longmeadow h 1029 Sumner av
—Daniel C (Mary O) insp Hartford Conn h 10 Merida
—David A in US Army r 189 MassAv
—Dora A r 1004 Berkshire av 10
—Doris clk Windsor Locks Conn r 1464 State
—Doris M file clk BMTCo r 30 Clantoy
—Douglas J (Grace M) test designer AmBCorp h 483 Allen
—Edna A wid Harry J h 33 Orleans
—Edward C (Lotta W) h 168 Pineywoods av
—Edward K (Gertrude C) carp USA h 454 Union
—Elaine F clk 1295 State h at N Agawam
—Elinor H dictaphone opr IMCo r (403) 774 State
—Elizabeth wid Thomas h 853 Main
—Elizabeth C Mrs clk 93 Orleans h 30 Clantoy
—Elmer H (Ruth A) tchr 1300 State h 117 Westford cir
—Elmer W administrative officer USA h at WSpfd
—Ephraim h 47 Charter av
—Eunice J waitress 217 Dwight h (2) 19 Spring
—Eva M wid Laurel E bkkpr 26 Willow h (1) 19 Salem
—Everett E (Emily B) asst editor 47 Federal h 79 Albemarle
—Frank E toolmkr 133 Union r 178 Dickinson
—Frank E (Ruth S) mech 781 Worthington h at Longmeadow
—Fred A (Dora) h 38 Orange
—Fred B (Agnes H) mach opr 55 Stockbridge h 109 Kensington av
—Frederick h (565) 2142 Main
—Frederick W (Jennie L) h 17 Litchfield
—Gene D Mrs linotype opr S Union r 83 Central
—Geraldine E clk MMLInsCo r 7 Litchfield
—Gertrude F steno 93 Orleans r 30 Clantoy
—Gertrude H Mrs comptometer opr GBCo r 3303 Main
—Gladys E married Walter F Maher
—Gladys E Mrs bkkpr S Union r 164 Marion
—Grace M Mrs guard WSpfd r 857 Belmont av
—Harry H mgr equipment plant 1215 Main h at Wilbraham
—Hazel stock clk ASCo r 774 State
—Hazel A Mrs h (403) 774 State
—Hazel C linotype opr The Spfd Daily News 32 Cypress h at Northampton
—Hazel M emp MMLInsCo r 86 Oak Grove av
—Helen I Mrs bkkpr 272 Bridge r 1127 Worthington
—Helen M Mrs cutter 53 Hillman r 500 Plainfield
—Henry W (Wanda M) emp 61 Franklin r 19 do
—Herbert (Dorothy C) designer Westinghouse h 1791 Boston rd
—Herbert E r 34 Daviston
—Horace P (Ethel W) driver 15 Page blvd h 16 Clifford
—Howard J (Carmelina M) stereotyper S Union h 24 Long Hill
—Hugo W (Sibyl L) executive sec Student Council-International YMCA College 263 Alden r inq do
—Irene J priv sec MCCo r 30 Clantoy
—Irma R comptometer opr AmBCorp Main h at Longmeadow
—James A research eng IMCo r 38 Westford av
—James E (Grace A) clk PO h 31 Genesee
—James S ovenman MDFCo r 500 Plainfield
—James S (Mary G) mach B&A h 30 Webber
—Jane C married Arthur Hyde
—Jean clk SF&MInsCo r 85 Spring
—John A (Margaret H) letter carrier 436 Dwight h at Chicopee
—John L (Helen I) slsman Cumberland Md h 1127 Worthington
—John T (Theresa) mach h 490 Chestnut
—Joseph bus opr StRy r 327 State
—Joseph P r 457 Dickinson
—Juanita R Mrs r 122 Ambrose
—Kendall E h (23) 62 Oswego
—Lelia E wid Egbert H r 42 Monmouth
—Leo F (Eva A) assembler Westinghouse h 46 Ardmore
—Leo G (Ethel A) emp USA h 80 Elijah
—Leona Mrs r 279 Tremont
—Litta B wid Elmer N r 86 Oak Grove av
—Loren janitor 121 State r 17 Waverly
—Louis F (Lula G) diesinker MDFCo h 92 Shefford
—Louise R Mrs designer ASCo h (41) 328 Union
—Madeline V bkkpr H L Handy Co h (5) 194 Central
—Margaret G clk MMLInsCo r 372 Union
—Margaret H supv 436 Dwight h at Chicopee
—Marion B marired Myles G Sweeney
—Marshall J emp AmBCorp r 500 Plainfield

THOMPSON
—Mary A proofreader Spfd Union r 189 Roosevelt av
—Mary G wid James executive sec Russian War Relief Inc h 372 Union
—Mary M wid Michael J h 500 Plainfield
—Max J (Mary A) linotype opr S Union h 1869 Roosevelt av
—Michael J Jr (Helen M) assembler AmBCorp h 500 Plainfield
—Mildred E married Hugh Clark
—Mildred R r 500 Plainfield
—Miriam E library asst 220 State r 10 Merida
—Muriel atdt 516 Carew r do
—Myrtle C waitress 1454 Main r 71 King
—Nels r 42 Terrence
—Norma surface grinder (412) 1490 Main r 29 Spring
—Olga G Mrs r 35 High
—Olive M Mrs emp AmBCorp h (568) 2142 Main
—Olivia C Mrs grinder 1897 Columbus av r 46 Vine
—Oneida M mach opr PM&GCo r (12) 97 Spring
—Pauline F waitress 1940 Main h (8) 9 Thomas
—Peter (Theresa B) in US Army r 26 Hardy
—Rae S clk MMLInsCo r 116 Central
—Raga G insp MDFCo r (8) 9 Thomas
—Ralph E (Beatrice M) janitor MMLInsCo h 205 Hancock
—Raymond C (B Phyllis) typist USA h at Florence
—Rhea G insp MDFCo r 500 Plainfield
—Richard E in US Army r 196 Laurelton
—Robert A (Bertha) lithographer Thompsonville Conn h 29 Spring
—Robert E (Charlotte L) h 14 Lois
—Ronald B student r 79 Albemarle
—Ronald M insp AmBCorp r 83 St James av
—Roy H (Eva M) steel cutter IMCo h 71 King
—Ruth P Mrs slswoman 1320 Main h at Longmeadow
—Samuel (Ida A) r 15 Rutland
—Samuel A Jr (Helene M) cable splicer 295 Worthington h at WSpfd
—Stanley W (Ruth A C) eng IMCo h 145 Yale
—Theresa B Mrs clk CVMfgCo r 26 Hardy
—Thomas K (Dorothy M) mach LM&SCo h 63 Quebec 10
—Triangle bounded by St James av Worthington and Clarendon
—Veronica C emp A&PCo r 41 Genesee
—Virginia E clk 220 State r 164 Marion
—Virginia G steno MMLInsCo h (12) 43 School
—Walter I (Florence A) bus opr StRy h 147 Colton
—Water Cooler Co Jack Butter rep refrigerators (225) 172 Chestnut
—William (Abbie C) emp B&A h 594 Union
—William A (Grace J) railway mail clk h 94 Pearl
—William A (Mary L) ins adjuster (708) 1387 Main h 41 Manchester ter
—William E r 18 Wight pl
—William E (Fannie A C) mgr 88 Birnie av h 34 Webber
—William H chauf 49 Sharon r 635 Dwight
—William M (Gene D) printer S Union h 83 Central
—Winifred L steno Co-Operative Jewelry Co r (5) 194 Central
—see Thomson
Thomson Alfred J (Mary A) painter h 12 Niagara
—Annie M h 40 MassAv
—Edward H (Ethel C) pres Federal Land Bank of Springfield and gen agt The Farm Credit Administration 310 State h at Longmeadow
—Elizabeth C forewoman CVMfgCo h 80 Bowles
—Hugo M (Esther) asst to purchasing agt 837 State h at Longmeadow
—Miriam M wid Hugo S tchr music 59 Cambridge h do
—William E prod mgr 115 Dwight r 34½ Harrison av
—William F B (Elizabeth G) tchr 1300 State h 22 Green la
—William J (Bessie R) h 85 Gold
Thonet Louis B (Orida A) foreman VNCo h 6 Sorrento
Thor Clarence F (Ruth M) insp VNCo h 31 Hawthorne
—Emil E (Agnes A) policeman h 18 Merrick av
—Gustave A (Christine) h 16 Merrick av
—Sven J (Clara A) mech SVOilCo h 110 Colton
Thorington Carl H chemist emp 35 State h at Northampton
Thorley Agnes A wid Herbert cook 334 Maple r 34 Clark
—Bridget A Mrs r 32½ Loring
Thorman Florence J bkkpr Spfd Safe Deposit & Trust Co r 46 Forest Park av
Thorn Florence C Mrs dental hygienist (311) 1570 Main h (3) 1728 Dwight
—George H (Ruth H) clk 349 Dwight r 31 Lyndale
—Ruth H Mrs supv TelCo r 31 Lyndale
Thornberg Thorenson H eng Westinghouse r 43 Bowles pk
Thornburg C Fred (Ella D) slsman 1182 Main h 361 Belmont av
Thorndike Chester L (Laura C) tchr 53 Elliot h 64 Oak Grove av
—Janet P bindery wkr 53 Hillman r 64 Oak Grove av
—Robert C in US Army r 64 Oak Grove av

THORNDIKE
—William J in US Army r 64 Oak Grove av
Thorne Alice L emp USA r 285 Quincy
—Charlotte Mrs waitress 1414 Main r 102 Larkspur
—Walter (Charlotte) foreman WSpfd r 102 Larkspur
Thorngren Agnes M waitress 1454 Main r (3) 2994 Main
—Brewer W (Agnes M) mach opr SDFCo h (3) 2994 Main
Thornhill Ivan M (Rita M) gage grinder 630 Main h at Will
Thorniley Ethel W insp USA r 52 Cornell
Thorning Ernest V bus opr StRy h (13) 72 Patton
Thornlow Alfred C (Ruby M) clk Westinghouse h 47 Sherbrooke
Thornton Charles H (Elizabeth M) stock clk 1182 Main h at Feeding Hills
—Frank A watchman 140 Chestnut r 11 Herman
—Jacqueline R Mrs mach opr AmBCorp r 34 Laurel
—Kathleen director S Home For Friendless Women and Children 23 Buckingham h do
—Kathryn C slswoman ASCo r 11 Herman
—Mary C in SPARS r 11 Herman
—Mary F wid Michael J h 11 Herman
—Minnie wid George r 229 Pendleton av
—Walter H (Jacqueline R) in US Navy r 34 Laurel
Thorp Herbert C (Wanda B) prod clk Westinghouse h 59 Duryea
Thorpe Frederick H (Frances H) insp WSpfd h 34 Aster
—Frederick L (Eileen C) clk WSpfd h 117 Magazine
—Norman J mgr (521) 115 State h at Somers Conn
—Stella M tel opr 436 Dwight h at Easthampton
Thorpe's Express rear 162 Taylor
Thorson Grace tchr 1300 State h (2) 17 Edwards
Thouvette—see Tovet
Thrall Lillian M wid Harry r 97 Garfield
Thrasher Adelaide M clk MMLInsCo r 49½ Pine
—Barbara E Mrs waitress 1331 Main r 157 Westford cir
—Edwin W (Rita M) in US Navy r 17 Homer
—Elmira A wid Homer D h 17 Homer
—H Mabel slswoman ASCo h 97 Norfolk
—Homer E (Gertrude B) sls rep 191 Chestnut h 43 Kenyon
—Ida M wid William T h 49½ Pine
—Isaac C (Ida C) driver 220 Albany h 89 Cambridge
—Margaret nurse Mercy Hospital r 187 Carew
—Marie Louise slswoman 1414 Main r 46 Temple
—Minnie E r 97 Norfolk
—Richard W (Barbara E) in US Navy h 157 Westford cir
—Rose E wid Brad F furn rms 55 Spring h do
—Shirley M bkkpr Third Nat Bank & Trust Co of Spfd r 43 Kenyon
—William T Jr clk SETCo r 49½ Pine
Three Hundred Bridge Inc A C White Jr agt real est (218) 293 Bridge

**THREE LEVEL GARAGE INC**
R H Flagg pres-treas G J Berselli v pres-mgr A M Berselli clk auto storage one stop super service Nash Motor Cars sales and service 79 Harrison av cor Chestnut—See p 34

Thresher Paul C h (37) 786 State
—Samuel E (Grace E) prod clk G&BMfgCo h 115 Larkspur
Throm Frank H mach BMTCo r 70 Alexander
Throop Robert H Rev curate Christ Church Cathredal 37 Chestnut r inq do
Thrower Alvin E (Olive H) millwright USEnvCo h 90 Switzer av
—Bridget M wid William N h 124 Johnson
—Emmett A (E Louise) clk USEnvCo h 1003 Roosevelt av
—Ida M bkkpr 365 Liberty r 21 Daytona
Thurber Charles (Marjorie) emp 284 Maple r do
—Edward W (Madeline P) renewal parts analyst h 89 Edendale
—Francis E (Lottie A) dispatch WMassElecCo h 43 Eloise
—Ruth A Mrs mach opr USA h 33 Windsor
Thurell Sarah wid John P r 10 Marengo pk
Thurer James (Jay-Dee Amusement Co) 1335 Columbus av h at Agawam
Thurlow Edith M Mrs clk AmBCorp r 14 Mattoon
—Frederick W (Edith M) electrotyper (610) 29 Worthington h 14 Mattoon
—William H (Adeline B) woodwkr 55 Stockbridge h 298 Oakland
Thurston Anson J (Valarian V) mech h 37 Maynard
—Arthur (Barbara R) r 55 Saratoga
—Beverly rem to Ohio
—Caroline A h (1) 169 Maple
—Christine L Mrs waitress 188 Chestnut h 5 Mattoon
—Elsie C clk 220 Albany av h 48 Abbe av
Thyberg Emily E wid Albert h 32 Longfellow ter
—Ephrain S (Helena M) emp Office Price Administration h 1505 Parker
—George J r 32 Longfellow ter
—Olga insp r 32 Longfellow ter
Thyregod Christian J (Edith M) prod eng 14 Willow h 197 Phoenix ter
—Pearl C draftsman 14 Willow r 197 Phoenix ter
Tibaldi Fred J slsman 744 Worthington r 768 do

**KASKO HOME FURNISHINGS, INC.** Have Your Old Washing Machine Rebuilt
1865 Main Street MAYTAG *Sales and Service* Have it Look Like New **Phone 3-3342**

REAL ESTATE
INSURANCE
MORTGAGES
APPRAISALS

E. D. JOHNSON CO.

1562 MAIN STREET
Telephone 6-7294

Tibbetts Flora wid Anson r 1001 Liberty
—Myron (Muriel S) emp 1808 Columbus av h 22 Midway IO
Tibbo Robert (Doris E) in US Navy r 103 Cambridge
Tiberio Peter R (Gertrude M) crane opr Bermuda h 56 Norman
Tiboni Aldo in US Navy r 61 Fremont
—Frank (Palmira) shipper MBCo h 61 Fremont
Tice Duston fireman 7 Worthington r 347 Belmont av
—Ellen E wid Andrew J died Sept 19 1943 age 88
—Walter R (Dorothy D) in US Army h (9) 159 Sharon
Tichy Harry W (Gertrude K) route slsman 294 Plainfield h (12) 16 Patton
—Lillian H Mrs slswoman 1922 Main r (12) 16 Patton
—Martin T (Agnes B) foreman USA h at Easthampton
Tide Water Associated Oil Co 86 Albany and 160 Magazine
Tiedgen Hans H (Mary E) mach PM&GCo r 11 Sherbrooke
—Julia wid Hans H matron City Hall h 415 Central
—Margaret M clk 1300 State r 415 Central
—Mary E Mrs hairdresser 1433 Main r 11 Sherbrooke
—Rosamond C clk 32 Spring r 415 Central
Tiefs Edward r 52 Wellington
Tierney Agnes M Mrs tel opr 208 Broadway r 124 Firglade av
—Ann S Mrs assembler WECo r (7) 216 Pearl
—Bernard D director Washington D C r 121 Dwight rd
—Bridget wid Patrick J h 121 Dwight rd
—Bryan J in US Navy r 306 Belmont av
—Carter Inc Mary J Tierney pres-sec Earl Spaulding treas florists 288 Bridge
—Edgar F r 140 Chestnut
—Francis X mgr (430) 293 Bridge h at Holyoke
—Helene G r 25 Beechwood av
—John in US Army r 306 Belmont av
—John J (Florence C) pres Eastern Casket Hardware Co 32 Hampden h 134 Sylvan
—Joseph B mech AmBCorp r 121 Dwight rd
—Laura housekpr r 54 Cleveland
—Lawrence W (Edith M) insp USA h 306 Belmont av
—Leonard W (Agnes N) h 124 Firglade av
—Margaret mach opr MCCo h 174 Maple
—Mary C Mrs died Sept 6 1943 age 51
—Mary J pres-sec Tierney Carter Inc 288 Bridge r 121 Dwight rd
—Maurice W (Barbara) mach opr 556 St James av h 488 Central
—Paul E r 140 Chestnut
—Richard W in US Army r 306 Belmont av
—Theresa A supv of agencies TelCo r 121 Dwight rd
—Winifred M tchr WSpfd r 19 Elliot
Tierney's Cafe (Terrence J McTiernan) 238 Dwight st ext
Tierno Ralph M (Viola C) slsman 155 Lyman h 23 Corona
Tiffany Agnes wid Dominick h (8) 323 Central
—Carolyn A bkkpr Union Trust Co r 653 Sumner av
—Donald C (Ruth M) rem to Connecticut
—Ralph O (Mae L) slsman h 653 Sumner av
—Ralph O Jr (Harriet J) slsman h 651 Sumner av
—Violet Z wid James A radio editor S Union h 97 Florida
—Wesley N (Sarah M) prof AmIntCol h 41 Oak Grove av

**TIFFT BROTHERS**
**members of New York and Boston Stock Exchange associate members New York Curb Exchange investment brokers resident partners Lewis E Tifft-Harry N Abell-Elmer E Silver Jr and Louis E Combs 3rd floor Third National Bank Bdg 1387 Main—See p 50**

—Eliphalet T v pres The Morris Plan Banking Co of Springfield 48 Vernon and v pres Hampden Savings Bank 1665 Main h 183 Florida
—Lantie h 327 St James av
—Lewis E (Frances B) (Tifft Bros) 3d fl 1387 Main h 225 Maple
Tift Cleo H boxmkr PPCo r 51 Huntington
—Clinton L (Lillian C) grinder AmBCorp h 56 Huntington
—Frank H emp 211 Worthington h 51 Huntington
Tighe Charles J (Alice L) slsman Binghamton N Y h 41 Fenwick
—Dennis (Mary A) sta fireman AmBCorp h 60 Massasoit
—Harry F in US Navy r 60 Massasoit
—Jennie C wid John r 59 Middlesex
—Joseph F (Lillian M) sta fireman MBCo h 9 Carpenter ct
—Lucille H steno 93 Orleans r 9 Carpenter ct
—Raymond J (Katherine) h 114 Central
Tikotsky Muriel mach opr VNCo r 3 Osgood
—Raba Mrs emp Westinghouse h 3 Osgood
Tikovjak Charles (Mary) galvanizer G&BMfgCo h 111 Genesee
—Stanley in US Army r 111 Genesee
Tilbury Harry (Cecelia L) supt of bdg 361 Sumner av h 180 Oakland
Tilden Barbara M Mrs slswoman 1414 Main r 112 Washington rd

TILDEN
—David E (Isabelle E) foreman SETCo h 214 Oak Grove av
—David M (Anna L) mech WSpfd h 71 Phoenix ter
—Jennie E housekpr r 347 Belmont av
—Leon R (Barbara M) in US Navy r 112 Washington rd
—Louis A mgr 115 Hancock h 347 Belmont av
—Lydia S r 71 Phoenix ter
—Simon E (Johanna C) patternmkr VNCo h 30 Powell av
Tildesley Ernest (M Alfreda) mach opr h 233 Mill
Tilenda Florian emp WECo r 168 Centre IO
—Genevieve M insp AmBCorp r 168 Centre IO
—Joseph F (Agnes A) emp AmBCorp h 168 Centre IO
—Walter timekpr CVMfgCo r 168 Centre IO
Till Fred E (Eleanor M) truck driver 161 Plainfield h 34 Hancock
—Martha wid Robert E r 688 Union
—Robert C chef 1478 Main h 688 Union
Tillan Elin H Mrs cook 53 Elliot h (8) 90 High
—S Lynn tchr 58 Hartford ter r (8) 90 High
Tillberg Clarence E (Lydia S) supv automotive equipment StRy h 175 Brittany rd IO
—Lorraine L married John Kopitanoff
Tilley Agnes A Mrs laundrywkr 246 Chestnut r 477 Bay
—Basil H (Helen A) art director 157 Chestnut h 73 Edgewood
—Elizabeth Mrs mach opr PM&GCo r 132 Penrose
—George (Doris N) winder 2d fl 11 Park h 176 College
—Harry W (Harriet L) cashier 436 Dwight h at Wilbraham
—Helen A Mrs tchr contract bridge and coml artist 73 Edgewood r do
—John D (Elizabeth) maintenance man ASCo h 132 Penrose
—John G in US Coast Guard r 132 Penrose
—John M emp 89 Logan h at Holyoke
—Walter (Agnes A) janitor WMassElecCo h 477 Bay
Tilli Constantino (Mary) meat cutter 811 Columbus av h 195½ Walnut
—Mary L slswoman 1454 Main r 195½ Walnut

**TILLICUM TOYS**
**The Milton Bradley Co mfrs 74 Park—See p 128**

Tillie Anthony in US Navy r 195½ Walnut
Tillinghast Adelaide M Mrs h (9) 976 State
—Richard A (Mildred M) supv Westinghouse h 503 White
—Susan wid Allen companion 24 Parkwood r 37 Woodlawn
—William C grocer 19 Oak r 178 Thompson
Tillman Bessie D Mrs slswoman 1421 Main r 314 Fountain
—David restwkr r 17 Greenwood
—Eugene J in US Army r 44 Somerset
—George J in US Army r 614 Dickinson
—H Bernard (Jean S) physician (302) 115 State h 93 Rockland
—Harris (Lena) meat WSpfd h 228 Chapin ter
—Herbert R (Jeanetta) emp 2049 Main h (7B) 132 Belmont av
—Hyman H (Catherine) chauf 1891 Main h 35 Spring
—Ida wid Louis r 17 Greenwood
—Irving in US Army r 17 Greenwood
—Isidore I (Rose) meat 2049 Main h 40 Washington
—Jacob in US Army r 40 Washington
—Jean clk WSpfd r 228 Chapin ter
—Max (Annie) shoe repr 1144 Dwight h 17 Greenwood
—Philip (Bertha) (Wonder Market) 2082 Main h 612 Dickinson
—Samuel butcher 185 Elm r 228 Chapin ter
—Samuel (Rose S) (Sam's Market) 2101 Main h 44 Somerset
—Seymour (Dorothy) meat cutter Holyoke h 15 Blodgett
—Theodore T (Bessie) slsman h 314 Fountain
—Thomas mgr 2082 Main r 1968 do
—Thomas ( Sarah F) h 614 Dickinson
—Tillie r 17 Greenwood
Tillotson Ida wid John K h 15 Crystal av
—John M (Rosanna) grinder AmBCorp h 105 Upton
Tillow George M (Eva R) emp USA h 707 Union
Tillson Almeda E wid Edmund F h 1351 Dwight
Tilo Roofing Co Inc 32 Patton
Tilson George D r 1215 Parker
Tilton Albert E (Mabel E) floor supt ASCo h 66 Garfield
—Edward P (Mildred H) radio eng Chicopee h (11) 329 Central
—Eleanor M tchr Jacksonville Ill r 306 Union
—Katie A wid Edward P h 15 Crystal av
—L Jean bkkpr Third Nat Bank and Trust Co of Spfd r 66 Garfield
—Rufus H (Marguerite D) lwyr (420) 115 State h Union
Tim's Man Shop (Bernard T Killiard) men's furnishings 2756 Main
Timberlake Ralph D (Lucille B) in US Army h 69 Oswego

Timbie Bertha B Mrs clk 47 Federal r (7) 106 Lincoln
—Clyde M (Bertha B) clk IMCo h (7) 106 Lincoln
Time Trading Co (Kermit Bleicher) installment goods (208) 44 Taylor
Timmerman Beulah M Mrs nurse 43 Preston r do
—Ralph J (Beulah M) construction wkr h 43 Preston
Timothy Lauretta N nurse (4) 3 Salem h do
Timpano Angelo (Frances) grocer 864 Main h do
Timper Clare E wid Walter R personal shopper ASCo h 6 Salem
Tindal David E prod asst USA h at Westfield
—Elizabeth wid David E h 17 Long View
—George L in US Navy r 17 Long View
—Hazel J emp 111 Lyman r 17 Long View

**TINGLEY ADA B**
**rep Mass Mutual Life Ins Co (503) 1200 Main h (507) 774 State—See insert opp Massachusetts Mutual Life Insurance Company Alphabetical Directory**

—Josiah O (Florence M) painter h 33 Converse
—Vincent L in US Army r 33 Converse
—William B (Capitola G) foreman H L Handy Co h 32 Noble
—William D (Lizzie R) mason h 48 David
Tinker Herbert E (Hazel W) toolmkr 412 Albany h at SHad Falls
Tinkey Mary nurse emp 26 Ridgewood ter r do
Tinklepaugh G Irwin (Doris K) slsman 142 Albany h (8) 29 Federal
Tinky Mary nurse ASCo and 103 Bowdoin r do
Tinnemeyer Clement C foundrywkr WSpfd r 25 10th
—Julia A wid William h 25 10th
—Walter newsman r 25 10th
—William (Eileen V) photographer CFalls h (8) 64 Osgood
Tinning Wilbur D (Hazel F) mach E Hartford Conn h 73 Canterbury rd
Tinti Alfonso (Ambelina B) h 14 Lebanon
—James C (Eva E) motor equipment opr city h 29 Coomes
—Silvio V (Mae A) foreman 282 Taylor h 131 Penrose
Tinty Barbara A tel opr TelCo r 48 Albemarle
—Leon A (Charlotte M) dist mgr WSpfd h 48 Albemarle
—Mary M bkkpr 266 Bridge r 48 Albemarle
Tippett Edward L apprentice Spfd Daily News r 392 Main IO
—James F in US Army r 392 Main IO
—W Norman water insp (319) 36 Court h 392 Main IO
Tip-Top Beverage Co Inc Jacob J Shulman pres Abraham Cohen treas 20 Bowdoin ter
—Cleaners (Leo R Arlen) 580 St James av
Tiratera Bernardino (Maddalena) painter VNCo h 181 Quincy
Tire Shop Supply Service (Thurston S Cudworth) tire patches and reliners 651 Worthington
Tirrell Russell N in US Army r 90 Clarendon
Tisdale Merle H (Martha E) emp 102 Albany h 25 Burr
Tisdel Lawrence L (Lydia M) stock clk 267 Chestnut h 44 Milton IO
Tisdell Elizabeth M Mrs h 206 High
—Raymond J in US Army r 206 High
Tise Helen Mrs checker WSpfd h 25 Prentice
—Luther P in US Army r 25 Prentice
—William in US Navy r 25 Prentice
Tisnowner Morris slsman r 32 Byers
Titcomb Clara M r 63 Abbott
—Grace E office sec (702) 145 State h at Northampton
—William N (May D) treas New England Casualty Insurance Co and treas Springfield Fire & Marine Insurance Co 195 State h 63 Abbott
Titelbaum Sidney (Olga) in US Army h 14 Massasoit pl
Title Insurance Company of Hampden County James E Davis pres Leland A Stone v pres Troy T Murray sec Raymon E Morgan treas title searchers (508) 115 State
Tittemore Charles r 207 Wilbraham rd
—Ellis M r 1871 Main
—Herman G (Mabel N) carp WSpfd h 76 Ranney
Titus Cora W housekpr r 23 Girard av
—David D technician (410) 121 Lyman h at WSpfd
Tlusky Albert (Amelia J) mach opr VNCo h 148 Carver
Tlusty Bertha mach opr AmBCorp r 37 Hancock
Tober Alfred A in US Army r 45 Osgood
—Bernard in US Navy r 45 Osgood
—Israel slsman r 2177 Main
—Jacob B (Ethel) physician (5) 1786 Main h at Longmeadow
—Jennie h 2572 Main
—Louis (Rose O) floorman Westinghouse h 45 Osgood
—Merwin N gas sta atdt 167 Magazine and floor boy ASCo r 41 Bryant
—Samuel M (Susan) mgr 577 Dwight and (Armory Service Station) 167 Magazine h 41 Bryant
—see Tuber
Tobey Florence S r 219 Oakland
—George B r 808 State
—George R emp USA r 31 Fort Pleasant av

The Union Central Life Insurance Co. 293 BRIDGE ST.
CHARLES S. MERRIAM, Manager
Telephone 4-3166

RALPH D. JONES, INC. CHRYSLER – PLYMOUTH
721 WORTHINGTON ST. *TOWING SERVICE* TEL. 6-6301 • Distributors Sales · Service · Parts Wholesale Retail

TOBEY
—Georgia R wid William H h 31 Fort Pleasant av
—Henrietta C Mrs h 36 Randall pl
—Raymond E (Mabel A) eng Westinghouse h 55 Wellington
—S Pauline r 31 Fort Pleasant av
—Vennard B (Pearle) div auditor of receipts 85 Chestnut h at Longmeadow
Tobiasz Helen A assembler AmBCorp r 545 Main IO
—Kazimierz (Marya) h 545 Main IO
—Sophie M r 545 Main IO
Tobin Francis M (Agnes P) factory rep NY h 23 Euclid av
—Isadore J (Martha) mech Westover Field h 36 Harriet
—Kathryn F Mrs steno (434) 436 Dwight r (22) 90 Maple
—Margaret F wid William H h 63 Ashley
—Michael A (Maude A) custodian 10 Bowles pk h 65 Anne
—Rita A dental asst (206) 293 Bridge r 59 Chester
—Walter L (Kathryn N) eng MCCo h (22) 90 Maple
Tobo Cloths Inc Samuel H Cohen pres-treas wiping cloths 117 Liberty
Toczek Edward J in US Navy r 78 Enfield IO
Todd Alexander W (Helen G) chief eng VNCo h 50 Johnson
—Alna E in WAVES r 17 Ina
—Charles emp 1622 Main r 416 Orange
—David M (Agnes P) r 114 Oak IO
—George L (Louisa O) foreman 306 Taylor h at WSpfd
—Gladys C office sec (411) 145 State h at Agawam
—Harriet E Mrs h 61 Albemarle
—Harriet E wid William C r 200 William
—James G (Bernice M) asst mgr 1008 Main h 17 Ina
—Jeannette L nurse (6) 6 Harriet h do
—Luther emp 45 Fisk av h (7) 251 Sharon
—Marian O clk MMLInsCo r 61 Albemarle
—Norman H (Ethel J) mech eng Detroit Mich h 43 Leyfred ter
—Orman L (Laura W) foreman 38 Cass h 156 Bowdoin
—Roy E branch mgr 144 Chestnut h at Rutland Vt
—Sales Co Walter C Lee mgr check writers (413) 121 Lyman
—Theodora C Mrs elev opr h 596 Union
—William D (Margaret E) plasterer h 416 Orange
—William T in US Army r 596 Union
Toelken Alfred E (Violet M) fireman SFD h 21 Waverly
—Alice N Mrs r 184 Arthur
—Carleton E in US Army r 21 Waverly
—Clarence E (Laura E) mach VNCo h 54 Hamilton
—Delbert L (Prudence J) emp 132 Birnie av h 101 Grenada ter
—Donald W (Dorothy I) in US Navy r 39 Kenwood pk
—Dorothy I Mrs calculating mach opr USA r 39 Kenwood pk
—Emma I wid Alexander slswoman 1414 Main h 38 Clifton av
—Herbert A (Kathryn) foreman 93 Orleans h 34 Penrose
—John R (Sylvia D) mach VNCo h 194 Arthur
—Julius (Minnie J) foreman State h 68 White
—Richard E (Edith) foreman 134 Dwight h at Agawam
—Richard W rem to Agawam
Togneri Flora M clk 132 Birnie av h at Holyoke
Tokarczyk Frank (Helen M) mach opr VNCo h 103 Cass
—Joseph T (Catherine T) mach USA h 20 Nichols IO
Tokarski Felix foreman 35 State h at Chicopee
—Joseph (Walerya) emp 308 Chestnut h 137 Patton
—Stanley J in US Navy r 137 Patton
—Walter in US Navy r 137 Patton
Tokarsky Catherine M Mrs clk 783 Dwight r 787 do
—Michael (Catherine M) (Greenwood Market) 783 Dwight h 787 do
—Thomas (Agafia) warehouse wkr 385 Liberty h 92 Calhoun
Tokarz Agnes J Mrs emp MDFCo r 74 Newland
—Aloysius in US Army r 226 Parker IO
—Antoni (Wiktorya) press opr MCCo h 226 Parker IO
—Edward J r 62 Parker IO
—Frances student r 74 Newland
—Frank (Agnes J) sta fireman NYNH&H h 74 Newland
—Hilda B typist 1803 Columbus av r 74 Newland
—John (Apolonia Z) tire heater USRCo h 62 Parker IO
—Peter J molder SFCo r 62 Parker IO
—Theodore S (Sadie M) cabinetwkr MBCo r 33 Kopernik IO
—Valerian A in US Army r 226 Parker IO
—William (Viola) in US Army r 231 Main IO
Tolan John (Robina) packer H L Handy Co h 326 Page blvd
Toland Margaret wid John h 49 Eureka
—William mach WSpfd r 49 Eureka
Tolbert David (Arie) emp CVMfgCo r 122 Essex
Tolchinsky Sarah wid Isadore died Nov 22 1943 age 72
Toledo Scales James W Hazard branch mgr 194 Chestnut
Toliver Myrtle A Mrs r 134 Woodside ter
Tolles Edwards R chemist MCCo r 22 Temple
Tollin David draftsman Pittsfield r 171 Massasoit
—Eva L slswoman 1414 Main r 88 Groveland
—Louis (Lillian) emp 71 Sharon h 53 Bancroft
—Max carp 88 Groveland h do
—Peter (Anna) carp h 171 Massasoit
Tollman Elizabeth wid Russell r (6) 22 Morris
Tolman Cahill A (Ruth M) trust officer S Nat Bank h 52 Wexford
—Frances E wid Joseph C emp USA h 60 Lincoln
—Herbert E (Rebecca A) chemist MCCo h 19 Eldert
—Merton A (Mildred G) in US Army h 61 Orlando
—Mildred G Mrs (Mildred's Coiffures) 61 Orlando r do
—Nancy E policy writer 2d fl 1252 Main r 52 Wexford
—Ralph L (Frieda J) mech AmBCorp h 41 Gladstone
—Rebecca A Mrs cafeteria wkr MMLInsCo r 19 Eldert
Tom Leo dishwasher 111 Worthington r do
Tomaino Paolo emp NYNH&H h 8 Banks pl
Tomasetti Crescentino (Maria) h 683 Washington
—Joseph slsman r 683 Worthington
Tomasko Lydia steno (923) 1387 Main h at Agawam
—Marjorie N Mrs h 122 Margaret
—Ottilie P steno (502) 145 State h at Westfield
Tomassetti Dante (Anna) emp Westinghouse h 24 Upland
—Gusto P (Eileen F) mach AmBCorp h 557 Liberty
Tomassini Anna clk TelCo h 56 Fort Pleasant av
—Antonio (Regina) h 75½ Tyler
—Santino (Eileen C) emp 55 Stockbridge r 75½ Tyler
Tomaszewski Mitchell W (Stella) clk USA h at Florence
Tomazzio Matteo r 501 Worthington
Tomczak Adam S h 103 Cass
—Bertha L nurse S Hospital r 25 Webster
—Joseph (Antonina S) emp H L Handy Co h 25 Webster
Tomikowski Joseph M Rev pastor Immaculate Conception Roman Catholic Church h 25 Parker IO
Tomlette Edmond V (Helen M) press opr Westinghouse r 39 Berkeley
—Verus J (Helen M) assembler USA and painter 39 Berkeley h do
Tomlin Howard C (Norma T) buyer 1320 Main h 54 Madison av
Tomlinson Henry emp AmBCorp r 2882 Main
—June A r 152 Bowles
—Rae A wid Edmund r 79 Dawes
—Robert rem to Litchfield Conn
—Samuel (Alvina J) h 98 Bowles
Tommy John insp WSpfd r (30) 66 Pynchon
Tommy's Market (Thomas A D'Onofrio) grocers 1196 St James av
Tompkins Albert H gen foreman VNCo r 30 Monmouth
—Bernadette Mrs h 975 Main
—Evelyn B clk MMLInsCo r 25 Welcome pl
—Frank E slsman 1414 Main h 25 Welcome pl
—Gordon C (Sadie W) slsman 365 Chestnut h (7) 53 High
—Gordon C Jr in US Army r (7) 53 High
—Ralph S (Gladys J) traffic mgr A&PCo h (1) 131 Sumner av
—Wallace E in US Navy r (7) 53 High
Tondera Julia Mrs h 15 Greenwich
—Stanley J apprentice S Union r 15 Greenwich
Tondreau Eugene J (Irene E) mach opr CFalls h 56 Montgomery IO
Tone The apts 431 Chestnut
Tonella Frank J (Mary C) coremkr S Bronze & Aluminum Co h 19 Corona
—Mary slswoman 1414 Main r 19 Corona
Tonelli Fern A clk 85 Chestnut h at WSpfd
Toner Alice M wid William P S h 274 Pearl
—Frank T (Bessie A) artist emp (310) 1618 Main h at Longmeadow
—Katherine J instructor TelCo r 274 Pearl
Toney George (Thelma M) fireman 1327 Main and 11 Wilcox h do
Tongue Edwin J (Ruth) teller Union Trust Co h 78 Mooreland
—Frank D (Anna M) mech USA h 365 Nottingham
—J Edward insp USA h 95 Kenyon
—Marie H Mrs h 12 Spencer
—Walter F (Helen C) mach opr USA h 16 Utica
—William E (Clara) asst foreman USA h 26 Strong av
Toniatti Amedeo F roofer r 28 Rutledge av
Tonioli Victor C (Edith T) constructionwkr USRCo h 987 Carew
Toohey Albina wid John J h 5 Draper
—Darrell N (Margaret E) editorial writer Spfd Union (310) 1618 Main h at Longmeadow
—Donald F r 5 Draper
—Harold V (Helen M) prod asst USA h (4) 25 White
—Jane receptionist Hartford Conn r 5 Draper
—Mary R wid Thomas M died Jan 27 1944 age 67
—Phyllis M tchr 118 Alden h at Longmeadow
Toole Catherine M clk MDFCo r 42 Crown
—Edna M clk (319) 36 Court h 25 Churchill
—Ida E h 54 Catharine
TOOLE
—James A slsman (404) 1387 Main r 140 Chestnut
—John E (Mary V) insp USA h 42 Crown
—Joseph N insp PO r 112 Princeton
—Julia K tchr r 42 Crown
—Marion J office mgr 113A Chestnut r 175 Maple
—Mary E married Daniel W Hoyt rem to Longmeadow
—May Mrs r 36 Maple
Toomey Alice E tel opr TelCo r 624 Dickinson
—Catherine E wid George A h 104 Cornell
—Charles E (Mary H) pres-mgr The R H Smith Mfg Co 367 Worthington h 93 Johnson
—Charles H mach opr AmBCorp r 390 Walnut
—Christine J tel opr WUTelCo h 78½ Belmont av
—Edward M (Beatrice F) slsman 147 Chestnut h 94 Dawes
—Elizabeth wid Jeremiah h 390 Walnut
—Elizabeth A artist r 38 Ainsworth
—Elizabeth F wid Michael S h 38 Ainsworth
—Frank A (Fred F & Frank A Toomey Theatrical Dancing School and Entertainers) and (New England Song Publishing Co) (10-11) 1242 Main and painter 390 Walnut r do
—Fred F (Fred F & Frank A Toomey Theatrical Dancing School and Entertainers) and (New England Song Publishing Co) (10-11) 1242 Main r 390 Walnut
—*Fred F & Frank A Theatrical Dancing School and Entertainers* (Fred F and Frank A Toomey) dancing tchrs (10-11) 1242 Main
—Gertrude E supv Hartford Conn r 104 Cornell
—Grace V rem to NY
—Helen Mrs r 1827 Main
—James F (Anna H) custodian 141 Washington h 99 Middlesex
—James R (Gladys A) tool hardener USA h 624 Dickinson
—John J (Elizabeth T) h 97 Pine
—John S in US Army r 38 Ainsworth
—Mary E steno TelCo r 38 Ainsworth
—Mary E rem to Boston
—Mary H C nurse 38 W Alvord r do
—Richard F in US Army r 38 Ainsworth
—Robert E (Adelaide L) shipping clk 157 Bridge h 240 Locust
—Robert E (Ruth E) emp 69 Worthington h 141 Firglade av
—Robert E Jr (Katherine S) rem to WSpfd
—Ruth wid John r 507 Belmont av
—Ruth E Mrs nurse 141 Firglade av r do
—Thomas D (Anna T) stampmkr 367 Worthington h 85 Leyfred ter
—Ursula K field agt (539) 196 Worthington r 104 Cornell
—William E rem to Greenfield
—& Cody Inc Philip Nassif pres-treas David Nassif clk bev 1909 Main
—see Twomey and Tumey
Tootill Donald A in US Army r 180 Switzer av
Topa Cecelia M married Edward Russell
—John A (Anna M) tailor emp 106 Kensington av h 280 Orange
Toper Stephanie emp S Hospital r do
Topham A Jeffries in US Army r 11 Old Point
—Arthur J (Helen C) supt The Best-O-Lite Co h 11 Old Point
—David L (Maude M) dist mgr 196 Worthington h 20 Burlington
—William H r 235 Pine
—William H Jr (C Vivian) emp 95 State h (K) 27 High
Topliff Ida L r 631 Dickinson
Topodas Ignatius J (Lillian) barrelwkr USA h 267 Dwight st ext
—John (Evelyn) emp 140 Chestnut h 534 do
—Mary A clk 1208 Main r 534 Chestnut
Topolous Irene Mrs emp VNCo h (6) 2994 Main
Topolski Bertha G Mrs billing clk MDFCo r 45 Denton cir
—Elizabeth J steno Union Trust Co r 58 Health av
—Florian E emp 423 Liberty r 31 Underwood
—Joseph E (Bertha G) printer emp 220 Franklin h 45 Denton cir
—Leo L (Gertrude B) assembler AmBCorp h (2) 34 Bradford
—Stanley D (Frances R) molder WSpfd h 63 ConnAv
Topoosian Harry M (Rose K) clk VNCo h 109 Middlesex
—Martin (Margaret) h (5) 147 Wilbraham av
Topór Ann F typist USA h at Three Rivers
—Edward mach opr USA r 52 High
—Julia J nurse Mercy Hospital r do
—Matilda V steno USA r 85 Spring
Topozolo Lefter mgr 1779 Main r 48 Massasoit
Toppe Benjamin H (Sylvia) emp AmBCorp h (3) 96 Marble
Topping Elizabeth E r 398 Central
—Frances M Mrs seamstress 16 Catharine h 84 Greene
—John P (Irene O) mgr 171 Hancock h 74 Pennsylvania av
Torchia Teresa wid Pasquale r 129 William
Torcia Gaetano C (Charlotta) emp city h 12 Olive
—Michael S (Anna M) mach opr IMCo h 50 James
Toregetta Peter (Adelia) rem to Greenfield
Torff Edward in US Army r 34 Mansfield

CLEANING PRESSING REPAIRING FRANKLIN CLEANERS & DYERS Fur Storage
281 MILL STREET TELEPHONE 6-5449

HAMPDEN SAVINGS BANK INDIVIDUAL ACCOUNTS $1.00 to $4000 (PERMISSIVE)
INC. 1852 1665 MAIN STREET JOINT ACCOUNTS $1.00 to $8000 (PERMISSIVE)

TORFF
—Harry (Eva F) tailor 326 Dwight h 60 Somerset
—Samuel M (Lillian) tailor 941 Main h 34 Mansfield
—Selwyn student r 34 Mansfield
Torgan William R slsman 385 Liberty h at Hartford Conn
Torgerson Charles S (Harriet H) tester Westinghouse h 49 Dorn
—Harriet H Mrs instructor 167½ State r 49 Dorn
Torino Pasquale (Filomena) emp VNCo h (5) 18 Wilcox
Torkelson Ida E wid Reinhardt T r 32 Greene
Tormey Hubert A (Julia B) chief of guard MDFCo h 45 Bryant
Tornado Agostino (Brigida F) bricklayer 15 Norman h 15 Queen
Tornatore Carmela stock clk Chicopee r 34 Rutledge av
Tornberg LeRoi C (Sigrid M) mach adjuster USA h 52 Canterbury rd
Toro Gilda M nurse S Hospital r 72 Greene
—Louis F in US Army r 72 Greene
—Oreste (Edvige) fireman CVMfgCo h 72 Greene
—Victor J (Michelina) in US Army r 41 Hayden av
Torre Charles J (Jean C) clk 95 State h (3) 35 Summit
Torrence William (Flora) chauf 96 Ferry h 59 Congress
Torres Daniel (Florence E) in US Army r 431 Central
—Louis (Eleanor E) mach BMTCo h 552 Armory
Torrey Barbara B student r 170 Buckingham
—Claudia Mrs slswoman 1414 Main h at Agawam
—Frank C guard 1391 Main r 122 Chestnut
—Frederick B (Eleanor) hoseman SFD h 4 Priscilla
—Hamilton (Marjorie B) tchr Northeastern University and dist chairman manpower commission h 170 Buckingham
—John D (Margaret E) ticket clk 57 Liberty h at Florence
—Mabel A asst treas The H R Huntting Co 7th fl 29 Worthington h (2) 179 Long Hill
—Marjorie B tchr 51 Homer r 170 Buckingham
—Richard K in US Army r 4 Priscilla
—Robert A (Pearl S) wood turner USA h 177 Westford av
—William W (Dorothy G) in US Navy h 44 Firglade av
Torricelli Antonio (Lucy) emp 350 Albany h 41 Beacon
—Decio (Art Cement Products Co) 1701 Page blvd r 26 Pearl st pl
—John H in US Army r 41 Beacon
—Mark J in US Army r 41 Beacon
Torrone Mildred Mrs leatherwkr 93 Orleans h 57 Lowell
Tortoriello Albert S in US Navy r 63 Lowell
—Joseph T (Vera V) in US Navy r 492 Liberty
—Marcella A in US Marines r 63 Lowell
—Thomas R (Josephine) repair man 70 Storms ct h 63 Lowell
Tosoni Elizabeth R buyer 1327 Main r (1) 25 Margaret
—Mary L Mrs h (1) 25 Margaret
—Primo J in US Navy r (1) 25 Margaret
Tossitt Henry W (Florence E) emp SWCo r 227 Quincy
Totaro Pasquale L (Leone W) interpreter District Court h (7) 62 Avon pl
Toti John (Nora C) clk 180½ Eastern av h 1036 State
Totsy Mfg Co (Benjamin M Goldband) mfrs dolls clothes 4th fl 395 Dwight
Totten Dorothy E report writer (516) 1200 Main r 183 Marion
—Norman G in US Army r 183 Marion
—Thomas G (Mary) maintenance man ASCo h 183 Marion
Tottey Alfred A (Emma) tool clk WSpfd h (1) 169 Spring
Toucey Ralph E (Lillian R) distribution rep h 45 Rittenhouse ter
Touchette Frank L (Lillian) polisher MDFCo h 404 Armory
—Gerald D (Stella) rem to Greenfield
—Isabelle wid Paul h 78 Plainfield
—Pauline M clk Westinghouse r 78 Plainfield
Tougas Ruth W Mrs priv sec WECo r (2) 98 Marble
—Samuel T (Ruth W) painter emp (611) 293 Bridge h (2) 98 Marble
Toughey—see Toohey
Tougias Angelos in US Army r 787 Worthington
—Elias (Athens Bakery) rear 252 Hancock h 787 Worthington
—Peter E in US Army r 787 Worthington
—Potoula G clk ASCo r 787 Worthington
—Rena G clk 1414 Main r 878 Worthington
Touhill Mary E r 640 Union
Toupence John (Nellie H) mattressmkr emp 228 Birnie av h 42 Middlesex
Toupin Frederick A barber 1215 Main h 35 Howard
Touraine Bdg 178-184 State
—Hall 182 State
Tourajoglou Anna Mrs opr 119 Sharon h 57 Glenham
—Athena married Mike Jordan
—George r 57 Glenham
—John E (Cornelia) mgr 1779 Main h 48 Massasoit
Tourangeau Bernard E in US Army r (10) 2147 Main

TOURANGEAU
—Edward B in US Army r (10) 2147 Main
—Edward J trainman B&M h (10) 2147 Main
—Esther V Mrs nurse (8) 112 Federal h do
—Rosannia wid Frederick J h 35 Central
Tourgee John L (Ruth E) toolmkr WSpfd h 77 Beaumont
—John L Jr in US Merchant Marine r 77 Beaumont
—Raymond E in US Army r 77 Beaumont
—Retta E Mrs calculating mach opr USA r 11 Bloomfield
—William M in US Army r 77 Beaumont
—William T (Retta E) mach opr h 11 Bloomfield
Tourigny Arthur U (Aurore A) janitor 33-35-37 Long Hill h (1) 33 Long Hill
—Ida mach opr AmBCorp h 47 Bradford
Touringy John E (Effie M) master mech Chicopee h 44 Santa Barbara
Tourtellot Dorothy M student r 59 Roosevelt av
—Frank E (Dorothy R) clk (442A) 436 Dwight h 59 Roosevelt av
Tourtellott Anna Mrs died June 24 1943 age 82
—George B (Mary) fireman SFD h (402) 774 State
Tourtellotte Albert D (Jennie B) h 26 Trillium
—Ernest G (Mildred S) sergt police h 49 Gillette cir
—Frank H (Evelyn V) drop forger USA h 293 Eastern av
—Frederick F (Edith M) alarm opr SFD 254 Bridge h 26 Vermont
—Frederick F Jr (Marion G) mach opr 55 Stockbridge h 26 Vermont
—Henry J (Katherine F) guard CVMfgCo h 34 Merrill rd
—Howard F (Mary G) policeman h 52 Euclid av
—L Frances tchr 415 State h (4) 149 Maple
—Margorie L filer USA h 49 Fort Pleasant av
—Robert E in US Marines r 49 Gillette cir
—Ruth M clk 93 Orleans r 52 Euclid av
—Virginia G married William O'Brien
—Walter A in US Army r 26 Vermont
Tourtelotte Charles custodian 11 Eastern av r 287 Central
Tourville Adolphe tester Westinghouse r 84 Lyons IO
—Delia wid Henry died Jan 7 1944 age 73
—Dewey J (Lena E) brakeman B&A h (8) 140 Belmont av
—Floyd J (Rose M) driver 55 Emery h 28 Calhoun
—Fred A acct emp 3640 Main h at Ludlow
—Henry A (Caroline W) clk USA h at Northampton
—Henry P (Agnes) gage checker USA h at Ludlow
—Howard C (Mary A) chauf 394 Liberty h at WSpfd
—John H (Aurore B) packer IMCo h 291 Main IO
—Joseph B (Lydia L) coremkr CVMfgCo h 84 Lyons IO
—Joseph R student r 84 Lyons IO
—Louis A (Lillian M) clk 827 Main h 81 St James av
—Marjorie E insp G&BMfgCo r (8) 140 Belmont av
—Mary A Mrs married John J Duncan rem to California
—Mary M clk 1414 Main h at WSpfd
—Olive M waitress 7 Elm r 25 Mattoon
—Ovila N (Rose A) emp USA h 20 Montgomery IO
—Ralph H (Elizabeth) mech 355 Chestnut h at WSpfd
—Richard C (Virginia M) chauf 394 Liberty h 78 Charles
—Stella S wid Eugene P housekpr r 25 Mattoon
Tousignant Joseph M (Alma P) janitor 59 Howard h 486 Hancock
—Roger A in US Navy r 486 Hancock
—Roland A in US Army r 486 Hancock
Tovet Cora M wid Deo P emp USA h 79 Fort Pleasant av
—Earl J (Alma E) guard MCCo h (6) 2851 Main
—Everett E (Elaine A) dental technician 1562 Main h 12 Prescott
—Herman in US Army r 79 Fort Pleasant av
—Leon L (Grace R) presser 395 Dwight h 4 Gilman
—Ruth H clk 85 Chestnut h at Longmeadow
—William H (Blanche E) chauf city h 16 Montpelier
—see Thouvette
Tower Agnes M r 192 Union
—Beatrice T emp USA r 23 Florence
—Cecil E (Lillian E) repairman 382 Dwight h at WSpfd
—Celia A clk G&BMfgCo r 59 Jamaica
—Christina R clk Federal Land Bank of Spfd r 11 Highland
—Cullen B (Minnie J) sec Dale Bros Laundries Inc 472 Union h 112 Revere
—Donald elev repr 382 Dwight h at WSpfd
—Donald R (Rose M) aircraft wkr h 38 Acorn
—Dorothy V steno 392 Dickinson r 27 Denver
—Ellenor R assembler 4 Birnie av h at WSpfd
—Harold M (Fern L) mech USRCo h 59 Jamaica
—Herbert L (Mabel C) clk MMLInsCo h 72 Sorrento
—Heron A (Mary A) mach opr h 54 Alvin
—Howard L (Vena D) filer Hartford Conn h 27 Denver
—Howard L Jr in US Army r 27 Denver
—Howard M (Harriet G) emp contract div Federal Land Bank of Spfd h 44 Warner
—Walter E (Anna M) local agt 382 Dwight h at WSpfd

TOWER
—William J h 192 Union

**TOWN HALL GRILL INC**
**Wallace P Boyd pres Frank Paolillo treas "Every Day is Lobster Day" cocktail lounge and dining room rathskeller for banquets and parties completely modern and air conditioned 132 State cor Market Phone 6-9525—See p 57**

Towne Ada B wid Walter H h 18 Pomona
—Albert L (Mary E) brakeman B&M h 40 Dover
—Allan J (Ethel M) in US Army h 28 Randall pl
—Antoinette J C Mrs clk 7th fl 29 Worthington r 37 Continental
—Arthur H (Ida V) (Durkee White & Towne) and civil eng (502) 33 Lyman h 99 Sherman
—Blanche M wid Lewis W h 37 Warriner av
—Bruce D (Mildred A) mach emp 132 Birnie av h 347 Newbury
—Edwin M (Antoinette) h 37 Continental
—Mary E wid Byron L r 15 Hawley
—Ruth B h 15 Hawley
Townsend Alfred M whol coffee and tea 765 Worthington h 202 Pearl
—Bernard W (Margaret M) asst treas International Young Men's Christian Assn College 263 Alden h 17 Mortimer
—Club No 3 328 Orange
—Club No 5 (312) 137½ State
—Club The 941 Main
—Edward (Flora) r 42 Greenwood
—Edward F (Elinor) asst eng AmBCorp h 44 Lakeside
—Edward J (Lily M) sec Fred A Weake Inc (403) 293 Bridge h 42 Lakeside
—Elsie T office sec 838 State r 42 Lakeside
—Ethelyn A high school librarian City Library h (7) 86 School
—Etta B Mrs r 1099 Sumner av
—Evelyn F service woman 164 Bridge r 34 Crest
—Everett H (Violet C) appraiser S Institution for Savings r 326 Dickinson
—George W (Ida) pres Fred A Weake Inc (403) 293 Bridge h 34 Crest
—Henry C (Clara N) slsman 1502 Main h at Longmeadow
—Robert L (Reba B) trainman B&A h 1099 Sumner av
—Robert W in US Navy r 17 Mortimer
—Susan F wid Robert H r (7) 86 School
—Susie H wid James L h 326 Dickinson
—William W in US Navy r 17 Mortimer
Towsley William H (Anna T) pressman DMCo r 58 Webster
Toy Edward (Alice T) in US Army r 225 Walnut

**TOYLAND WORKSHOP**
**(Leone E Avery) doll and toy mfrs 135A Dwight**

Tozer George died July 1 1943 age 78
Tozzi Mariano lab h 129 William
—Theresa packer A&PCo r 3374 Main
Traber Alden S r 122 Chestnut
Trac Helen L rem to Ludlow
—John (Antonina M) rem to Ludlow
—Joseph T rem to Ludlow
—Stanley rem to Ludlow
Tracy Edwin A (Myrtle R) rem to Holyoke
—Elizabeth r 186 Buckingham
—Frank H (Mary E) fitter 55 Stockbridge h 68 Whittier
—Garfield U (Inez E) watch repr 64 Berkshire av h do
—Garfield W (Bernadette M) in US Navy h 92 Clifton av
—George B (Mabel) set up man 55 Stockbridge h 38 Ozark
—George W (Barbara A) policeman h 1801 Parker
—Gertrude F wid George S h 54 Allen
—Harold S (Sara M) slsman h 270 Pearl
—Harry E elec WMassElecCo r 381 Orange
—J Frank (Mary G) chairman War Price and Rationing Board 68 Court and sec St Vincent de Paul Society Cathedral Conference 43 Edwards h 427 Union
—James A (Marion W) in US Army h (29) 88 Maple
—Jane E in WAC r 427 Union
—Jennie E Mrs registration clk 3d fl 1200 Main r 57 Allen
—Joseph S (Jennie L) rem to Williamansett
—The apts 439 Franklin
—Thomas A (Grace C) wage and hour insp US Dept of Labor h 93 Federal
—W Francis (Agnes J) assembler Westinghouse h (7) 60 Pearl
—Wilbur H (Jennie E) mech WSpfd h 57 Allen
—William C (Sarah A) sta eng Holyoke h 381 Orange
—William W condr r 381 Orange
Trade Finance Corp Jacob Katz treas 1807 Main
Trafford Edwin H (Irene B) broker Holyoke h 27 Horace
Traft Bernard L (Helen C) in US Army r 84 Melha av
—Gerald F foreman 93 Orleans r 40 Clarendon
—Joseph (Adelaide) rem to Savannah Ga
—Nathan (Rebecca) carp h 125 Massasoit
Trafton Frances nurse S Hospital r do

CITY COAL CO. Coal - Fuel Oils - Koppers Coke
145 ARMORY STREET - Tel. 4-7396

**FIELD, EDDY & BULKLEY** **INSURANCE**
**1200 MAIN STREET** **PHONE 4-1112** **Policies of Every Kind in All the Best Companies**

TRAFTON
—Realty Co (1) 1660 Main
Trager Jerry S (Yetta) foreman VNCo r 20 Eckington
Traggio Ida emp 29 Worthington r 2727 Main
—P Raymond (Violet B) fireman SFD h 149 Metheun
Trahan Blanche slswoman NY r 193 Pine
—Francis R (Lena M) in US Army h 309 Taylor
—Fred F emp MDFCo r 57 Jefferson av
—Helen N r 57 Jefferson av
—Laurent (Malda L) emp USA h 252 Abbott
—Wilfred C (Agnes A) emp USA h 59 Waverly
Trailertown (William J Daley) trailer parking 1340 Boston rd
—Bathing Beach 1340 Boston rd
Trailways of New England Inc Gordon G Aselton pres Albert St Germain v pres Lionel H Aselton sec-treas bus line 144 Bridge
Train Grace M wid John O h 17 Church
—Nellie wid Edgar R r 25 Mapledell
Trainor Mary L Mrs mach opr VNCo h 3508 Main
—Robert J (Marian D) foreman Hartford Conn h 34 Harmon av
Traister Isadore M (Clara M) tchr Hebrew 8 Round Hill h 28 Ringgold
Traks Albin (Sophie B) chauf S Coal Co h 44 Webster
—Frank J (Helen M) emp G&BMfgCo h 44 Webster
Tranghese Angelo (Mary) emp Westinghouse r 103 Wilcox
—Anthony C (Vivian A) mech StRy h 30 Long Hill
—Carlo F (Pauline) construction wkr h 57 Central
—Fiore emp city r 203 Leyfred ter
—Frank J in US Army r 26 Loring
—Giammarino (Mary) h 26 Loring
—Jean A clk 93 Orleans r 30 Long Hill
—John A (Louise Y) chauf 44 Margaret h 26 Loring
—Michael (Josephine) setup man Chicopee r 39 Loring
—Pasquale (Mary) emp 322 Main h 184 Union
—Ruggiero L (Rose P) trucker VNCo h 53 Central
—Sadie mach opr 395 Dwight r 26 Loring
—Salvatore emp city h 53 Central
—Salvatore J (Camilla R) upholsterer Spfd Upholstering Co h 17 Marble
—William J (Anna F) slsman 42 Margaret and (The Wonderbar Coffee Shop) 17 Lyman h 18 Richelieu

**TRANSCONTINENTAL INSURANCE COMPANY**
**Whitney Insurance Associates agents (9) 18 Vernon—See top lines and inside Front Cover**

Trant Arthur B (Jane) emp USA h 93 Florence
—Bernard W (Pauline E) toolmkr emp 55 Stockbridge h 853 Main
—Carroll M in US Army r 26 Gold
—Colin A (Yvonne E) mach opr USA h 26 Gold
—Florence Mrs office mgr 1379 Main h at Chicopee
—Gertrude J r 32 Windsor
—John J h 32 Windsor
—John M (Florence T) clk 142 Albany h at Chicopee
—Kathleen T typist 55 Elm h at Holyoke
—Marcella M clk (201) 1490 Main r 17 Greenwich
—Mary A packer 15 Mill r 32 Windsor
—Mary C Mrs h 17 Greenwich
—Milton A gagemkr 55 Stockbridge r 386 Worcester IO
—Patrick B r 185 Northampton av
—Walter (Mildred) mach opr 55 Stockbridge h 72 Hampden IO
—Walter F (Delphine F) insp USRCo h 386 Worcester IO
—Yvonne E Mrs emp (4) 10 Wilbraham av r do
Trase Anthony B (Anna M) toolmkr Westinghouse and (Springfield Trailer Homes Co) 350 Boston rd h 339 do
Trask Anna C wid Eric B r 44 Andrew
—Charles A h 238 Mill
—Charles A Mrs (Mary A) died Dec 23 1943 age 75
—Clifford F r 38 Westminster
—Elizabeth R r 55 Marengo pk
—Francis insp E Longmeadow r 650 Cooley
—George E (Adaline B) h 27 Kenwood ter
—George M watchman 60 Island Pond rd r 9 Bliss
—Gerald G (Ruth W) foreman 93 Orleans r 40 Clarendon
—Glenn S addressograph opr USA h 25 Oswego
—Harold chauf Westover Field r 135 Pine
—Leroy W (Edith M) benchwkr IMCo r 38 Westminster
—Mary C Mrs furn rms 20 Sherman r do
—Robert L (Mary C) mach IMCo h 20 Sherman
—Robert M (Elizabeth W) clk SF&MInsCo h 27 Gillette av
—Rose H insp IMCo r 38 Westminster
—see Tresch
Traskos Frank (Ruby M) steamfitter h 46 Edwards
Tratiak Silvestrie (Sophie) mach opr CVMfgCo h 50 Church
Trauschke Anabel Mrs bkkpr 1478 Main h at WSpfd
—Edward M (Dorothy V) repair man TelCo h 31 Thornton
—Henry H r 195 St James blvd
—Robert A (Isobel F) in US Army r 17 Beaumont ter
Travaglia Anthony C (Margaret D) ins agt PruInsCo h 81 Alvin

TRAVAGLIA
—Mary C wid Carlo r 81 Alvin
—Sylvia R steno MMLInsCo r 81 Alvin
Travelers Aid Society of Springfield Mass Mrs Marion B Halket executive sec Union Station 55 Liberty

**TRAVELERS THE**
**INSURANCE COMPANY**
**INDEMNITY COMPANY**
**FIRE INSURANCE COMPANY**
**HARTFORD CONNECTICUT**
**GOLDTHWAITE PRESTON & OLMSTEAD INC**
**General Agents 5th floor Security Bldg 44 Vernon**
**BRANCH OFFICE**
**Life and Accident and Group Dept 5th floor Security Bldg 44 Vernon**

Traveling Plumbing Shops (Albert L Brault and Gaston A Cabana) 431 White
Travers Andrew Jr in US Army r 95 Quincy
—Clothes (Nathan Travers) 1666 Main
—Deborah wid George C housewkr h 16 Hubbard av
—Florence M clk Federal Land Bank of Spfd r (26) 97 Spring
—Nathan (Rose) (Travers Clothes) 1666 Main and (Springfield Clothing Market) 1218 State r 1757 Main
Tra-Wave Co (Grace N Rolly) beauty shop equipment 72 Bridge
Trawick Anna wid William r 49 Charter av
—Charles in US Army r 49 Charter av
—Doris N mach opr USA r 49 Charter av
—Eunice E creaser 93 Orleans r 49 Charter av
—Paul E (Geraldine D) in US Army h 21 Tracy
—Ruth E mach opr USA r 49 Charter av
Trayes George A (Alice A) clk SF&MInsCo h 125 Marsden
Traynham Edward (Marjorie) foundrywkr CVMfgCo r 69 Auburn
Treadeasy Shoe Shop Donald Neville mgr 331 Bridge
Treadway Joseph A (Katherine) checker 297 Plainfield h at Agawam
Treadwell Edward A janitor 113A Chestnut h 26 Dymon
Treat Gerald M (Irene H) pres The James McKinnon Co (510) 1653 Main h 1271 Plumtree rd
—Jean T Mrs h 178 William
—Ruth B Mrs dietitian 365 State h at WSpfd
Trebbin Frederick (Bessie) dentist (307) 1537 Main h 5 Mandalay rd
—Lawrence F (Zedra J) dentist (308) 1537 Main h 197 Belmont av
Tredo Ermina E r 111 Bowles
—Fred C (Nellie M) door man 1362 Main h 111 Bowles
—Frederick J in US Army r 111 Bowles
—Howard E in US Army r 111 Bowles
—Mellary C r 111 Bowles
—Nellie G mach opr 4 Birnie av h at Holyoke
—William P (Ivey P) assembler h 24 Crosby
Treely Frances D mach opr USEnvCo r 115 Linden
Treganowan Donald L (Evelyn L) prod clk Westinghouse h 153 Monrovia
Trehey Elsie J slswoman 1320 Main h at Agawam
—Jerome F (Ethel M) in US Army r 85 Sterling
Treiber Charles K (Anna H) emp 798 Liberty r 37 David
—Fred mach opr h 37 David
Treibly Charles E (Eleanor W) asst mgr 1387 Main h 13 Seymour av
Trela Angela M emp Westinghouse r 164 Goodwin IO
—Anna C emp AmBCorp r 59 John
—Aurise N Mrs janitor 70 Grosvenor r do
—Bella A assembler Chicopee r 164 Goodwin IO
—Benedict J in US Army r 164 Goodwin IO
—Frank T (Aurise N) emp 181 Taylor h 70 Grosvenor
—Helen S mach opr USEnvCo r 58 Devens IO
—John W (Stella S) mach r 5 Primrose IO
—Joseph S (Anna S) mgr 8½ Parker IO h at CFalls
—Stanley A (Anna H) molder CVMfgCo h 164 Goodwin IO
—William in US Army r 59 John
—Wladyslaw (Zofia) emp MCCo h 58 Devens IO
Treleaven Wesley W asst supt 57 Liberty r inq do
Tremblay Alice mach opr USEnvCo r (2) 674 Main
—Amelia wid Lucien r 27 Parkside
—Antonio F (Malvina) h 1716 Dwight
—August (Bella B) carp emp (909) 1387 Main h 72 Silver
—Bernadette M clk 1568 Main r 72 Silver
—Clarence J (Beatrice D) molder CVMfgCo r 230 Parker IO
—Doris R clk 139 Chestnut r 114 Noel
—Ernest J (Ida J) lathe opr 74 Park h 81 Saratoga
—Ernest J (Orpha A) setup man USA h 5 Ventura
—Ethel M wid Joseph A h (17) 986 State
—Eugene (Grace) in US Army h 522 Plumtree rd
—Felix F (Irene L) carp AAF Depot h 53 Huntington
—George A grinder Westinghouse h (2) 674 Main
—Grace Mrs clk 1502 Main r 522 Plumtree rd
—Hector H (Marion G) press opr IMCo h 2809 Main
—Henry R in US Navy r 2782 Main
—Homer (Delima R) carp h 85 Harkness av
—Honore (Diana) carp h 26 Lancaster av
—Joseph A died Dec 31 1943 age 62
—Marceline wid Henry emp USA h 114 Noel

TREMBLAY
—Marie M wid Alexander H h 78 Jenness
—Marie R wid Amedee radio wkr Chicopee h 11 Bayonne
—Mary L wid Nelson r 104 Spring
—Maurice F (Shirley E) in US Navy h 98 Middlesex
—Norman in US Army r 85 Harkness av
—Norman (Rita) in US Navy h (28) 7 Noble
—Ovila (Myrtle R) tool grinder USA r 37 Bloomfield
—Philip D (Dorothy M) mach opr USA h 145 Union
—Raymond A (Anita R) mach DMCo h 18 Washburn
—Raymond A (Ida M) mach opr CVMfgCo h 147 Putnam cir
—Richard W in US Army r 78 Jenness
—Roland R in US Navy r 53 Huntington
—Romuald (Leona J) (Vernon Surgical Shop) 66½ Vernon h 2164 Wilbraham rd
—see Tromblay and Trumbull
Tremble Arthur H (Belma M) in US Army r 314 St James av
—Belma M Mrs comptometer opr IMCo r 314 St James av
—Edward C Jr (Rita M) projectionist 2645 Main h 69 Dawes
—Francis R (Mary T) bus opr StRy h 53 Sterling
—Isabelle G Mrs clk 1379 Main h at Chicopee
—Leroy O (Rita J) assembler CVMfgCo h 7 Holland
—Louise I wid Henry h (30) 7 Noble
Trembley Carl F (Ruth) ins agt 182 State h 56 Horace
—Emma E insp MCCo r 78 Superior av IO
—William J (Catherine A) painter emp 93 Orleans h 28 Edwards
—William J Jr in US Army r 28 Edwards
Tremboli James V (Josephine K) in US Army r 51 Grant
—Josephine K Mrs hairdresser (303) 1243 Main r 51 Grant
Tremonti Anthony in US Army r 853 Main
—Felice G wid Anthony h 853 Main
—Frank A (Lilian H) h 210 Fort Pleasant av
—Louis A in US Army r 853 Main
—Ralph M (Tina J) slsman 1386 Main h 208 Fort Pleasant av
—Vincent F (Lily A) eng r 210 Fort Pleasant av
Tremper William J (Mary F) (College Annex) 187 Alden h do
Trench Arthur refrigerator repr 88½ William h do
—Arthur L (Rita D) rem to Palmer
—Donald G (Stella M) letter carrier r 368 Dickinson
—Esther B Mrs died Apr 18 1944 age 62
—George F in US Army r 387 Oakland
—Mildred C Mrs steno 55 Stockbridge h 847 St James av
—Richard J in US Army r 368 Dickinson
—Theodore G (Mildred C) chief insp 95 State h 847 St James av
Trencher-Belsky Inc Kenneth M Trencher pres Samuel J Belsky treas coat mfrs 367 Worthington
—Kenneth M pres Trencher-Belsky Inc 367 Worthington h at NY
Trenti Eleigo r 43 Hastings
Trepanier Arthur C (Hilda) mach VNCo h (13) 99 High
—Clara M slswoman 1320 Main r 339 Eastern av
—Donald A (Rita M) mach WSpfd h 285 Central
—Esther L clk TelCo r 403 Eastern av
—Henry S (Cora) rem to Ohio
—Marjorie R Mrs waitress 218 Worthington h (14) 84 Spring
—Philip (Clara M) filer USA h 339 Eastern av
—Philip E (Mae) emp SGLCo h 51 Langdon
—Wilson W (Carrie C) foreman SETCo h 403 Eastern av
Tresch Ethel A stock clk 1454 Main r 39 Cortland
—Everett B (Mary M) h 97 Holly IO
—Francis E in US Navy r 63 Colonial av
—Howard J (Mary T) foreman IMCo h 39 Cortland
—Jessie wid John F r 65 Hampden IO
—John F (DeLena L) foreman MDFCo h 63 Colonial av
—see Trask
Treuchet Eleanor M N Mrs cafeteria mgr MCCo r 53 Horace
—Frank E h 34 Wareham
—Frank E Jr (Eleanor M N) sheet metalwkr r 53 Horace
Trevallion Claire W rem to Westfield
Trevor Clarence E (Margaret E) asst treas-credit mgr The Tarbell-Watters Co 144 Chestnut h 250 Sumner av
Treworgy Harold S (Gladys H) resident partner Scovill Wellington & Company and acct (600) 293 Bridge h at Longmeadow
—Hattie M wid Fred S h 69 MassAv
Triangle Cafe Inc Eli M Davidson pres Gerson Askinass treas 21 Pearl
—Market (Harry Mackler and James E Sisitsky) 651-653 Dickinson

**TRIANGLE MFG CO INC THE**
**Victor L Reid pres John S Bandzul clk Joshua Ratner treas mfrs tools dies jigs fixtures and machine parts (201) 33 Lyman**

—Pharmacy George J Vautrain mgr 645 Dickinson
—Tire Service (Adelard L Lemieux) rear 39 Osgood

**Diamonds** **M. J. KITTREDGE, Inc.** **Silverware**
**Jewelry** **1354 Main Street** **Watches**

GOLDTHWAITE, PRESTON AND OLMSTEAD, INC.
HAMPDEN COUNTY GENERAL AGENTS THE TRAVELERS INSURANCE CO. INDEMNITY CO. FIRE INS. CO.

Tribe Reginald V copy editor S Union r 122 Chestnut
Tribelhorn Jacob (Christine W) v pres Carlisle Hardware Co 1548 Main h 131 Marsden
—William J in US Army r 131 Marsden
Tribulski Helen R shipping clk 1803 Columbus av r 27 Morgan
—Stanley J (Helen) painter h 27 Morgan
Tribune Printing Co (Paul P Cataldo) 125 Dwight
Tricco Carmino (Margaret) repair man 556 St James av h 14 Banks pl
—Victor in US Army r 14 Banks pl
Tri-City Refrigeration Co Inc Ernest F Bessette pres-treas Joseph A Maruca v pres Ralph C Wolfe sec 660 Main
Trigg Loreta mach opr PM&GCo r 21 Prince
Triggs Claire N statistician B-DCBCo r 22 Atwood pl
—Edward C (Ida E) clk PO 436 Dwight h at Thompsonville Conn
—Francis J (Rita J) filer h 69 Shamrock
—Jennie Mrs h 33 Grays av
—John E r 22 Atwood pl
—Joseph E (Margaret A) pres-mgr Springfield Beef Co 190 Chestnut h 24 Parkwood
—Patrick H (Alice E) h 22 Atwood pl
—Philip E clk New Haven Conn r 24 Parkwood
—Richard W (Mary M) r 659 State
—Robert X (Lillian M) rem to Worcester
—Sheila M rem to Leominster
—Thomas V in US Army r 22 Atwood pl
Trigilio Joseph C (Lucy) presser Chicopee h 42 Greene
Trimble Elizabeth r 72 Temple
Trimboli Annunziato (Catherine) meat 1179 Columbus av h 81 Wilcox
—Joseph (Rose M) emp WMassElecCo h 251 Walnut
—Peter P (Bernice E) clk WSpfd h 47 Firglade av
—Vincent (Antonette) emp CVMfgCo h 249 Tyler
Trimm Bertha H wid Clayton r 12 Byron
Trinchini Innocenzo died Dec 15 1943 age 45
—Theresa wid Innocenzo h 31 Loring
Trinity Community House 361 Sumner av
—Lutheran Church 392 Wilbraham rd
—Methodist Church 361 Sumner av
—Methodist Church Trustees of A C White Jr agt (218) 293 Bridge
Trinque Albert E (Delia M) clk 161 Bridge and shipper ASCo h 35 Quincy
—Henry O (Mabel A) drop forger USA h 115 Butler
Trionfi Liberto S (Rose D) mach opr Westinghouse h 48 Lexington
Triplett Hildegarde V Mrs billing clk 7th fl 29 Worthington h at Holyoke
Tripodi Vincent (Maria) checker USA h 40 Winthrop
Tripp Donald L (Lucille M) acct emp (600) 293 Bridge h (3) 2718 Main
—George insp Westinghouse r 30 Montrose
—Marjorie P Mrs tel opr AmBCorp r 24 Eloise
—Minnie M wid Charles G r 58 Bangor
—Wilson M (Marjorie P) emp MCCo r 24 Eloise
—Winston M (Irene M) controller ASCo h 58 Bangor
Trites Walter L (Georginia M) mach adjuster USA h 50 Orleans
Tri-Town Cafe Edward Zielinski mgr 567-569 Main IO
Trixy Corsetiere Shop (Gladys M Polhamus) (503) 1562 Main
Triida Bertha slswoman 1454 Main h at Hazardville Conn
Trocadero The apts 3332 Main
Troczuk Gregory (Natalie) pres-treas Russian-American Cafeteria Inc 719 Dwight h 50 Thames
Troeltzsch Anna M wid Hugo M died Mar 13 1944 age 86
—Magdalene H clk Westinghouse h 330 Liberty
—Mathilde E clk SF&MInsCo r 330 Liberty
—Richard H r 330 Liberty
Troiano Antonio r 59 Union
—John B in US Army r 59 Union
—Joseph in US Army r 59 Union
—Michael (Filomena) emp city h 59 Union
Troie Alphonse J (Irene) clk 436 Dwight h at WSpfd
—Antonio E (Theresa C) assembler G&BMfgCo h 1575 Dwight
Trojanowski Anthony (Rose) repair man Westinghouse h 3 Greenwood
Trolio Victoria wid John h 45 Auburn
Trolly Cigar Store (John P Costello and Harry Goldsmith) billiards 2285 Main
Trombia Daniel C (Margaret E) acct AmBCorp h 106 Amherst
Trombley Adelard G (Azelina S) in US Navy r 43 Marshall
—Alfred (Catherine) in US Merchant Marine h 75 Wilcox
—Alphonse M (Margaret M) painter h 26 Essex
—Arthur L (Genevieve A) foreman CVMfgCo h 23 Benham
—Bernard in US Army and (East Springfield Riding Academy) 872 Page blvd r 806 do
—Ernest (East Springfield Riding Academy) 872 Page blvd r 816 do
—Ernest L (Virginia M) mach Chicopee h 816 Page blvd
—Ethel M Mrs beauty shop 155 Catharine r do
—Eugene (Hilda M) painter emp 5 Market h 34 Mason

**TROMBLEY**

—Eugene J (Jeanne I) gaugemkr 133 Union h 825 Carew
—Eureka wid Gilbert rem to NY
—Eva assembler Westinghouse r 515 State
—Frank O (Jeannette G) chauf 385A Liberty h 67 Mason
—Frederick W in US Army r 104 Spring
—George H (Clara C) mach CVMfgCo h 39 Quebec IO
—George V (Juliet) emp CVMfgCo h 24 Montgomery IO
—Harold benchwkr USA r 38 Westminster
—Henry J (Catherine T) slsman 42 Emery and clk USA h (2) 114 Byers
—Herbert C (Nellie S) emp USA h (D) 55 State
—Herbert C Jr (Flora B) h 31 Denton cir
—Howard J (Amy A) foreman Chicopee h 60 Edgewood
—James S (Albina O) emp AmBCorp h 232 Main IO
—Jeannette G Mrs welder Chicopee r 67 Mason
—Leo assembler G&BMfgCo r 155 Catharine
—Leo W (Georgianna S) foreman CFalls h 112 Eddy
—Leon (Elmira) h 806 Page blvd
—Lillian insp AmBCorp r 38 Westminster
—Madeline M slswoman 1803 Columbus av r 95 Pheland av
—Margaret A rem to Kentucky
—Mary wid Theodore h 155 Catharine
—Maurice J (Bessie M) tool dresser USA h 95 Pheland av
—Medie (Ethel M) janitor 1170 Carew h 155 Catharine
—Naomi E r 1548 Plumtree rd
—Raymond in US Army r 24 Montgomery IO
—Rita M beauty shop 6 Edendale r 806 Page blvd
—Robert in US Merchant Marine r 338 Parker
—Robert J in US Navy r 95 Pheland av
—Ronald C (Lauretta) draftsman AmBCorp h 311 Worcester IO
—Rosaire F (Edna) trucker USRCo h 33 Douglas
—Roy A (Margaret S) rem to Kentucky
—Theodore mach USA r (27) 820 State
—Theodore E (Sarah) ins agt (416) 1387 Main h 1584 Plumtree rd
—Walter T (Mary) emp Westinghouse h 17 Noel
—William (Florence B) insp Palmer h 61 Hayden av
—William J (Delia) mach Holyoke h (27) 820 State
—William J (Emma M) mach G&BMfgCo h 80 Lyons IO
—see Tremblay
Trombly Albina wid William S h 3 Hampden IO
—Catherine M r 934 Berkshire av IO
—David J mgr 156 Main IO r 3 Hampden IO
—David R (Pauline D) gear cutter VNCo h 521 Oak IO
—E & L (Everett L and Leroy E Trombly) real est and ins 156 Main IO
—Everett L (Mae C) prod supv CVMfgCo and (E & L Trombly) 156 Main IO h 95 Holly IO
—Leroy E (E & L Trombly) 156 Main IO and mach opr CVMfgCo r 3 Hampden IO
—Louis D (Dorothy M) polisher E Longmeadow h 129 Putnam cir
—Mae C Mrs office sec 156 Main IO r 95 Holly IO
—Mary A insp AmBCorp r 112 Lyons IO
—Phyllis R nurse MDFCo and 3 Hampden IO r do
—Robert E in US Navy r 112 Lyons IO
—Russell D (Catherine M) mach opr CVMfgCo h 934 Berkshire av IO
—William J loom fixer h 112 Lyons IO
Trompke Hildegarde E emp G&BMfgCo r 5 Grace
Tronconi Columba nurse Mercy Hospital r 53 Wilcox
—John C (Frances C) mach USEnvCo h 373 Columbus av
—Joseph F student r 53 Wilcox
—Mary C nurse Mercy Hospital r do
—Silvano (Josephine) emp SGLCo h 53 Wilcox
Trongone Angelo A (Arlene E) mech 2299 Columbus av h 37 Marble
Tronski Thomas in US Army r 83 Greenwood
Tropman Charlotte M r 292 Union
Troppe Joseph T (Ruth N) mach emp 556 St James av h 52 Baldwin
Troscienska Evelyn clk 35 Howard r 26 Howard
Trosper Arlene C steno 95 State r 22 Howard
Trotter Grace r 166 State
Trottier Constance C tchr Babylon LI NY r 20 Kenwood ter
—Henry J (Yvette J) foreman Westinghouse h 20 Kenwood ter
Trow Pauline H steno S Water Works h 11 Crystal av
—Thelma L office mgr (412-416) 145 State r 80 Sumner av
Trowski Paul (Lena) emp 595 Dwight h 296 Tyler
Troxler Mary F wid Emil h 3 Hartford ter
Troy Archie M insp VNCo h 73 Franklin
—Daniel W r 65 Whittier
Truax Feno H (Doris M) capt US Army h (5) 86 Union
Trubounis Harry D (Elly D) cook Westfield h 33 Littleton
Trudeau Alfred r 166 State
—Angeline M Mrs clk USA r 26 Wilton
—Annie E Mrs r 294 St James av
—Arpha F (Marie A) shipper 70 Leete h 214 White
—Catherine C bkkpr 311 Page blvd r 94 Northampton av
—Charles G (Angeline M) laboratory asst MCCo h 26 Wilton
—Clarence E (Rosina T) rem to Washington DC
—David A (Mary S) steel melter CVMfgCo h 1103 St James av
—Dorothy M r 64 Lorenzo
—Ella T wid Henry h 298 Dwight st ext
—Ernest E (Delia) toolmkr Westinghouse h 37 Jefferson av
—Evelyn H wid Andrew S emp 36 Court r 265 Gillette av
—Frank L (Aldea C) r 513 White
—Frank L (Gwendolyn P) insp AmBCorp h 192 Edendale
—G Homer (Anna E) buyer 1414 Main h (2) 27 Federal
—Henry J (Muriel F) emp city h 157 Wilbraham av
—Homer in US Navy r (2) 27 Federal
—Ida F wid Arthur A h 34 Bancroft
—Jeannette Y rem to Holyoke
—John A (Catherine C) emp Baker Extract Co r 94 Northampton av
—Joseph E policeman r 122 Chestnut
—Joseph E (Frances) laboratory asst AmBCorp Main h at Holyoke
—Laura J wid Joseph labeler MBCo r 52 Acorn
—Leopold O (Frances G) grinder PM&GCo h 202 Union
—Margaret A Mrs h (6) 173 Wilbraham av
—Marguerite emp 33 Morris h 20 Saratoga
—Marguerite M tel opr TelCo r 513 White
—Mary packer 4 Birnie av h at Holyoke
—Mary E Mrs h 64 Lorenzo
—Noe J (Edesse D) r 37 Jefferson av
—Orville J (Corrine V) foreman 55 Stockbridge h 861 Main
—Orville S (Elizabeth R) clk Westinghouse h 518 Armory
—Rosto S died Sept 9 1943 age 49
—Theodore J (Claire C) clk USA h 9 Norfolk
—Vendla O wid Rosto S h 24 Alden
—Wilfred L (Jean M) in US Navy r 32 Demond av
Trudel Laura M housekpr r 32 Saratoga
—Leo J (Anna M) mason emp 275 Main h 2936 Main
—Wilfred M (Delia E) hod carrier h 2994 Main
Trudell Armand C (Emelia M) carp emp 220 Dwight h 24 Birnie av
—Bruno A (Georgianna M) auto painter WSpfd h 194 Massasoit
—Edward J (Maude M) mason h (2) 32A Bradford
—Esther wid Joseph H r 1589 Dwight
—John B (Elsie A) emp S Bronze & Aluminum Co h 6 Atwood pl
—Joseph H died Dec 23 1943 age 71
—Leo D (Sylvia M) welder G&BMfgCo h 2681 Columbus av
Truden Elizabeth S wid Terrence J h (9) 266 Pearl
—Terrance J (Clarissa A) foreman B&A r (9) 266 Pearl
True Alice C wid Harry P pres-clk True Brothers Inc 1390 Main h 33 Beechwood av

**TRUE BROTHERS INC**
Alice C True pres-clk Gunnard A Borg treas jewelers and silversmiths 1390 Main and 6 Pynchon—See p 118

—Church of Christ 24 King
—Elizabeth M wid Harry A died Aug 4 1943 age 67
—Estelle R office sec 22 Hanover h 5 Blaine
Truesdell W E (William E Truesdell) whol dry goods (200) 33-43 Lyman
—William E (Florence C) (W E Truesdell) (200) 33 Lyman h 63 Virginia
—William L (Lillian M) h 50 Morningside pk
Truhart Edward J r 198 Walnut
—Francis P J in US Army r 198 Walnut
Truhel John J (Jessie M) paymaster (703) 168 Bridge h 61 Saratoga
Truitt George E slsman r 122 Chestnut
Truman Helen E clk 1402 Main r 69 Narragansett
Trumbell Margaret A married James M Shea rem to Penn Grov NJ
Trumble Bruce C (Viola A) clk SVOilCo h 76 Buckingham
—Jesse E (Lillian G) clk CVMfgCo h 8 Braddock
Trumbull Donald (Thelma) floorman 1528 Main h (7) 110 Lincoln
—John J in US Army r 171 Abbe av
—Kenneth E shipping clk WSpfd r 171 Abbe av
—Mary J r 223 Wilbraham rd
—Mary J wid Isaac h 171 Abbe av
—Mildred wid Frank clk Bridgway Hotel h 211 Dayton
—Thelma Mrs cafeteriawkr 336 Bridge r (7) 110 Lincoln

ALBERT C. WHITE, JR., INC.
293 BRIDGE STREET TELEPHONE 2-5109
COMPLETE INSURANCE SERVICE

REAL ESTATE MANAGEMENT
SALES and APPRAISALS
MACMILLAN & SON
REALTORS
154 BROADWAY TEL. 6-8338
ALL FORMS OF INSURANCE
MORTGAGE LOANS

—see Tremblay
Trumpold Oswald pharmacist 1834 Main h at Holyoke
Truran Margaret rem to Bristol Conn
—Richard r 204 St James av
Truschelli Joseph mach 132 Birnie av r 107 Marble
—Louis A r 107 Marble
—Maria wid Massemeno h 107 Marble
—Massemeno died July 27 1943 age 67
Truskey Mary wid Adolph h 678 Dwight
Trusky Bernard mens furnishings 210 Worthington r 193 do
Tryba Joseph C (Josephine M) mgr 346 Bay h 477 do
Trybulski Eleanor emp USA r 119 High
—Frank E (Irene A) mach opr AmBCorp h (7) 11 Holland
Trybus died Oct 24 1943 age 66
Tryon Arthur (Ruth M) gang boss USA h 15 Ventura
—Carl (Myrtle) lithographer 29 Worthington h 19 Gordon
—Caroline rem to WSpfd
—Donald (Eleanor) in US Navy r 110 Malden
—Dorothea nurse S Hospital r do
—Frederick (Bertha W) asst foreman USA h 14 Mansfield
—Lloyd H (Mary C) (The Tryon Press) (214-216) 29 Worthington h 182 Daviston
—Mary C Mrs bkkpr Union Trust Co r 182 Daviston

**TRYON PRESS THE**
**Lloyd H Tryon prop plateless process printing a specialty (214-216) 29 Worthington**

—Ruth M Mrs cost clk MDFCo r 15 Ventura
—William (Agnes E) mach opr USA h 76 Wilbraham av
Try-Us Fruit Stand (George F Sacenti) 1742 Main
Trzasko Sophie N seamstress 1477 Main h at Westfield
Trzcinski Cecelia B emp 68 Elliot r do
—Estelle M emp 68 Elliot r do
—Rose T emp 68 Elliot r do
Tsacnaris George D r 659 Carew
—James D in US Army r 659 Carew
—John D (Anna) cook 800 State h 659 Carew
Tsihlakis Constantine (Ethel) conf 2057 Main h 42 Grosvenor
Tubbs La Vere A insp E Longmeadow r 26 Palm
Tubenis Mary emp S Hospital r do
Tuber Abraham R (Fannie) clk Chicopee h 38 Bancroft
—Dora wid Rubin (Carew Auto Wrecking Co) 1054 Dwight h 1049 do
—Edward v pres Phillips Variety Store Inc 2072 Main and mgr 1054 Dwight r 1049 do
—Eva married Hans Beyer
—Fay sec Phillips Variety Store 2072 Main and clk AmBCorp r 1049 Dwight
—Isadore E mgr 3155 Main r 2574 do
—Israel M (Rosalind M) assembler Westinghouse h 121 Jefferson av
—Jennie wid Morris h 2574 Main
—Joseph G (Mary M) mach opr WSpfd h (4) 64B Osgood
—Mortimer (Lillian) mach Westinghouse h (61) 2295 Main
—Philip emp USA r (61) 2295 Main
—Samuel r 1049 Dwight
—see Tober
Tubert Margaret wid Patrick h (3) 9 Armory
—Margaret G paperwkr Holyoke r (3) 9 Armory
—Roy G clk USRCo r 9 Armory
Tuccolo James auto parking 29 Railroad r 43 Worthy
—James J emp mailing room PPubCo r 43 Worthington
Tucker Albert E (Julia M) plumber city h 571 Armory
—Anna L h 103 Prospect
—Annie M wid Edward H h 49 Belmont av
—Calvin M mech 18 Osborne ter r 29 Ardmore
—Charles F (Marguerite A) mach opr USA h 203 Wilbraham av
—Charles N (Emma M) painter emp 72 Beaumont h 74 do
—Charles S (Hermoine T) painter 72 Beaumont h do
—Damon W (Hazel L) mech 73 State h 29 Warner
—Damon W Jr in US Marines r 29 Warner
—Dorothy L r 34 Shillingford
—Edwin r 2882 Main
—Ethel Mrs r 42 Kent rd
—Ethel H Mrs slswoman 1477 Main h at Longmeadow
—Ethel J Mrs mach opr USA h 34 Shillingford
—Frank O (Jessie A) slsman 135 Genesee h 76 Clantoy
—Georgia B wid Charles A r 702 Belmont av
—Hazel Mrs slswoman 1414 Main r 29 Warner
—J Frank (Nellie LeB) sec Convention and Visitors Bureau of the Springfield Chamber of Commerce 134 Chestnut h 14 Fairfield
—James R (Victoria A) cafeteriawkr 132 Birnie av h 2417 Main
—Kathleen J staff asst TelCo r 14 Fairfield

—Lena L wid Harry A h 226 Allen
—Leora S clk 7th fl 29 Worthington r 571 Armory
—Madeline A wid Harvey J h 2341 Wilbraham rd
—Madeline G teller Third Nat Bank and Trust Co of Spfd r 49 Belmont av
—Marie A r 564 Chestnut
—Marietta benchwkr Chicopee h 71 Wilcox
—Mary E wid George A died Oct 14 1943 age 67
—N Harold (Ethel H) bkkpr 32 Cypress h at Longmeadow
—Orland W (Ida S) carp h 371 Parker
—Rachel clk MMLInsCo r 31 Thompson
—Ray E mach USA r (6) 160 Walnut
—Richard r 2341 Wilbraham rd
—Richard F in US Army r 34 Shillingford
—Samuel S (Bessie V) atdt B&A h (5) 171 Congress
—Theodore H (Ethel J) emp 385 Liberty h 22 Chapel
—Warren J (Eleanor M) rubberwkr USRCo h 27 Phoenix
—William in US Army r 29 Warner
—William S r 40 Maple
Tuckey Edward A in US Marines r (4) 158 Walnut
—George in US Army r (4) 158 Walnut
—Lillian J Mrs 95 State h (4) 158 Walnut
Tudhope Charles H (Dorothy P) aircraftwkr h (8) 186 Woodside ter
Tudor Albert service eng h 387 Union
Tudryn Jane A mach opr 55 Stockbridge r 62 Huntington
—Sophie A Mrs h 62 Huntington
Tuerck William (Mary A) chief eng VNCo h 318 Abbott
Tufts Alice B wid Frank L h 247 Pine
—Charles E (Grace L) stock clk WSpfd h (9) 127 Magazine
—Donald S (Margaret P) slsman (502) 1387 Main and v pres-clk Holyoke Card & Paper Co 95 Fisk av h 60 Rencelau
—Ernest D (Lucretia G) slsman h 361 Belmont av
—John B (Leonora R) pres-treas Electric Motor Repair Co 2d fl 11 Park h 50 Colony rd
—Katherine A Mrs bkkpr IMCo r 70 Belmont av
—L Della wid Willard E r 156 Bowdoin
—Leonora R Mrs sec Electric Motor Repair Co 2d fl 11 Park r 50 Colony rd
—Phyllis A Mrs benchwkr 55 Stockbridge r (11) 3 Salem
—Richard C (Katherine A) foreman DMCo h 70 Belmont av
—Willard J (Jean W) guard IMCo h (5) 268 Walnut
Tufveson Johanna wid Sven died Dec 19 1943 age 84
Tuleja Mary E clk Chicopee Supply Co Inc 115 Franklin h at Chicopee
Tulik Janina S tester LM&SCo r 85 Parker IO
—Natalie H shipping clk LM&SCo r 85 Parker IO
Tulip Evelyn A bkkpr Third Nat Bank and Trust Co of Spfd r 20 Riverview ter
—George H (Mary) emp PM&GCo h 44 End
—Kenneth F (Lillian F) receiving clk 1293 Main h at WSpfd
—Lillian F Mrs clk 3d fl 1200 Main h at WSpfd
—William D (Margaret L) efficiency man US Govt h 247 Union
—William F (Marie H) in US Army r 69 Duryea
Tull Robert H (Margaret F) eng emp 653 Page Blvd r inq do
Tuller Lorraine M Mrs clk Westinghouse r 42 Perkins
—Raymond N (Kathryn E) asst-treas Springfield Cold Storage Co Inc 52 Hillman h 36 Hiawatha
—Raymond N (Lorraine M) in US Army r 42 Perkins
Tulloch Allister R sec-treas Employers Assn of Western Mass Inc sec National Metal Trades Assn (Western Mass Branch) sec Western Mass Assn of Credit Men and sec Springfield Automobile Dealers Assn Inc 11 Court House pl h at Agawam
Tully James (Mary C) mech 582 Monsanto av IO h 30 Auburn
Tumenas Charles G (Minnie P) meat cutter 1924 Main h 36 Morgan
Tumey Myra L wid Fred V furn rms 29 Portland h do
—see Toomey
Tumidajski Anna Mrs clk 563 Main IO h at Wilbraham
—Stanley J (Anna) dry goods 563 Main IO h at Wilbraham
Tunis Edward D (Emily) mgr (510) 1200 Main h at Longmeadow
Tunks Frank B mgr 207 Worthington r (6) 52 Pearl
Tunney Thomas J Rev curate Church of the Sacred Heart r 395 Chestnut
Tunnington Allan R (Alice E) ins agt (624) 293 Bridge h at WSpfd
—Alvah T designer h 107 Ellsworth av
—Kathrine A wid Fred r 107 Ellsworth av
Tunstall Donald J in US Merchant Marine r 55 Mountainview

—Francis (Irene L) in US Army r 68 Fort Pleasant av
—Frank A (Julia A) mach h 55 Mountainview
—William A in US Navy r 55 Mountainview
Tuohey Catherine seamstress 1897 Columbus av h 31 Auburn
—Frances M Mrs clk E Longmeadow r 48 Kensington av
—Francis B (Ray G) in US Navy r 93 Mass av
—Frederick M (Mary E) mach emp 55 Stockbridge h 14 Gunn sq
—Frederick M Jr in US Army r 14 Gunn sq
—Henry T (Lillian S) h (4) 2353 Main
—Jane T typist AmBCorp r 43 Dexter
—John J r 31 Auburn
—Josephine L wid William bkkpr 305 State h (2) 57 Federal
—Katherine V wid William K h 93 MassAv
—Margaret A bkkpr 42 Emery r 79 Spring
—Mary E clk 1365 Main r 14 Gunn sq
—Paul in US Navy r 14 Gunn sq
—Philip M emp USA r 14 Gunn sq
—Ray G Mrs priv sec B-DCBCo r 93 MassAv
—Thomas F (Julia T) elec (252) 94 State h 43 Dexter
—Thomas F Jr in US Army r 43 Dexter
—Thomas H (Mary F) policeman h 660 Liberty
—William A foreman 211 Worthington r 93 MassAv
—William H clk B&A r (4) 2353 Main
Tuohy Elizabeth M Mrs slswoman 1320 Main r 73 Grenada ter
—James A (Elizabeth M) benchwkr h 73 Grenada ter
Tuomey Gladys E Mrs steno G&BMfgCo r 63 Gilman
—John F (Rose A) ticket clk B&A h 13 Leslie
—Martin D baggage checkman B&A r 13 Leslie
—Patrick M (Katherine S) foreman Windsor Locks Conn h 129 Firglade av
—Robert S (Gladys E) clk G&BMfgCo h 63 Gilman
Tupaj Celia T steno AmBCorp Main h at Chicopee
—Emily N priv sec AmBCorp Main h at Chicopee
Tupek Edward J (Phyllis) in US Navy h 133 Bowles
Tuper Adeline P manicure emp (223) 1200 Main r 175 Maple
—Arthur C (Alma E) toolmkr Chicopee h 27 Hamburg
—Mary A wid Timothy r 27 Hamburg
Tupher Timothy (Mary A) janitor 465 Plainfield h 101 Bond
Tupper Dorothy M married Arthur L Dubour
—Harold H (Delia A) emp CVMfgCo h (3) 54 Patton
—Jennie Mrs emp 29 Worthington h 116 Hancock
—Susan L wid Ambrose C spiritualist 42 Terrence h do
Turcott Valere R (Jean J) mgr 616 Berkshire av h 94 Seymour av
Turcotte Arnold S (Florence E) mach USRCo h 68 Greenwood
—Arthur P (Rose M) steamfitter H L Handy Co h (7) 3098 Main
—Blanche I printer 1501 Main r 20 Lexington
—Francis X (Helen G) h 16 Athol
—Gloria M clk AmBCorp r 253 Marvin
—Harvey J r 282 Hancock
—Henry E (Marie R) slsman h 253 Marvin
—J Henry (Diane) mach opr AmBCorp h (14) 2937 Main
—Jeanette radio insp Westinghouse r (14) 2937 Main
—Jerome (Lucille I) mach opr h 57 Governor
—John T (Ida) gasoline 676 Page blvd h 62 Waverly
—Lambert G (Idora C) mech VNCo h 20 Lexington
—Laura M insp Westinghouse r 62 Waverly
—Laurent J mach opr BSTWks r 16 Athol
—Leo A (Bertha G) mach opr USRCo h 44 7th
—Norman S foreman 133 Union r 16 Athol
—Raymond G (Barbara M) fireman B&A h (2) 105 High
—Robert J (Yolonda C) in US Marines h 88½ William
—Vidol (Dina) h 103 Greenwood
Turek Joseph J (Jean A) elec WECo h 90 Parker IO
Turgeon Cecile G Mrs cashier (318) 293 Bridge r 49 Fort Pleasant av
—Charles L (Loretta E) mach AmBCorp h 59 Waverly
—Connie emp 78 Wayne r do
—Raymond A (Cecile G) in US Navy h 49 Fort Pleasant av
—Raymond F pressman (802) 29 Worthington h at Holyoke
—Roger G (Jeannie H) asst personnel director USA h at Will
Turino Andrew A in US Army and fruit 1331 Columbus av r 114 Margaret
—Biagio (Carmela) emp 70 Storms ct h 114 Margaret
Turkel George A (Stephanie) mgr Hotel Bridgway r do
Turkington Elton B (Catherine C) acct emp (405) 1559 Main h 86 Woodside ter
Turlow Philomena T steno MMLInsCo r 16 Monmouth
Turnberg Eleanor C Mrs bkkpr (400) 1694 Main h at E Longmeadow
Turnblad Ida C r 202 Pearl

BUILDING MATERIALS
WOODWORK
838-852 State Street
HAMPDEN-ELY CO.
PAINT & HARDWARE
CURTIS WOODWORK
Telephone 7-3501

WHITNEY INSURANCE ASSOCIATES WILLIAM A. HURLEY - DANIEL M. WALSH, Jr.
ALL FORMS OF INSURANCE 18 Vernon St. Phone 4-8241

Turnbull Charles M (Evelyn A) office mgr 177 Page blvd r 15 Berendo
—Frank P slsman 53 Liberty h at N Agawam
—Grace M Mrs r 43 Dunmoreland
—James rem to Detroit Mich
—James R (Alice M) asst gen sls mgr MCCo Monsanto av IO h at Monson
—John M (Evelyn L) elec eng WMassElecCo h 64 Gillette av
—Margaret wid David clk Spfd News h 43 Dunmoreland
Turner A Eric airplane wkr E Longmeadow r 48 Euclid av
—Amy C Mrs slswoman 1365 Main r 83 Groveland
—Anita mach opr USA r 11 Walnut ct
—Carl L died Apr 24 1944 age 44
—Catherine C wid John W h 42 King
—Charles W in US Army r 50 Middlesex
—Charlotte M wid John r 14 Rockland
—Christine S Mrs steno (326) 36 Court r 377 Dwight rd
—Clinton A emp USA h 201 Dickinson
—David A (Eleanor F L) chief prod supt USA h 50 Middlesex
—Diantha H wid Clarence L r 76 Hall
—Dorcas M blue print opr USA r 3394 Main
—Elizabeth wid Arthur H r 3 Clarendon
—Estella M Mrs h 11 Walnut ct
—Foster E (Helen M) clk SPMInc h 40 Montmorenci
—Frank A (Della T) mech Westinghouse h 19 Dearborn
—Grace B messenger Spfd Safe Deposit & Trust Co r 83 Groveland
—Harold E emp USA h (427-431) 2142 Main
—Harriet B steno 284 Birnie av r 49 Broad
—Hattie B wid George E h 214 Fort Pleasant av
—Hazel F wid Carl L h 3394 Main
—Hazel M clk 8th fl 29 Worthington h at E Longmeadow
—Helen folder 325 Belmont av r 251 Dickinson
—Ida I clk MMLInsCo r 48 Euclid av
—James R (Edna M) (Springfield Bakeries) 1423 Main r inq do
—Jean steno 224 Dwight r 56 Noel
—John M in US Army h 377 Dwight rd
—John R r 38 Byers
—John R in US Army r 14 Rockland
—John W in US Army and physician (316) 20 Maple h at Longmeadow
—John W in US Army r 42 King
—Josephine E Mrs clk Holyoke h (1D) 109 Spring
—Julia H Mrs insp IMCo h 59 Spring
—Leonard J heat treater MDFCo r 42 King
—Mabel E housewkr r 8 Huntington
—Margaret wid Robert r 49 Broad
—McHatton (Virginia G) butler h (6) 81 Orleans
—Norma S clk Westinghouse r 50 Middlesex
—Oscar G (Eileen G) real est 1149 Allen h do
—Paul R in US Coast Guard r 56 Noel
—Pearl E r 49 Broad
—Philip G rem to Hartford Conn
—Philip N (Doris G) in US Navy r 132 Fort Pleasant av
—Raymond K (Ruby R) chief estimator and eng Ley Construction Co h 14 Rockland
—Raymond K Jr in US Coast Guard r 14 Rockland
—Richard A Co Inc Thomas M Devine pres-treas S L Folsey clk elec engs and contrs 440 Worthington
—Robert W (Edwina B) tool supv USA h 56 Noel
—Roxie A wid Francis R nurse AmBCorp h 25 Merwin
—Roy H (Louise E) grinder PM&GCo h 43 Walden
—Sylvia A packer A&PCo r 2 Lebanon pl
—Virginia G Mrs elev opr S Nat Bank r 81 Orleans
—Walter (Harriet M) slsman h 132 Fort Pleasant av
—Walter A in US Army r 132 Fort Pleasant av
—Walter E mach opr 55 Stockbridge h 83 Groveland
—Wesley A (Helen E) designing eng AmBCorp h 39 Seymour av
—William (Mary I) h 48 Euclid av
—William B (Laura A) coil winder Westinghouse h 239 St James blvd
—William F (Agnes V) mach AmBCorp h 35 Hobson
—William T (Christine M) (John C Michaud Co) 19 Taylor r inq do
—William W (Stanley's 528 Main IO r 35 Hobson
—Winifred M h 25 Mapledell
Turney Louise clk 55 Stockbridge r 10 Ingraham ter
Turowski Paul J (Lena M) presser 367 Worthington h 24 Orange
Turowsky John L (Ethel S) in US Navy h 19 Brigham
—Paul (Madeline) emp Highland Hotel h 464 Union
Turrini Louis (Marion) emp PM&GCo h 27 Gardner
Turunen Mikko (Hilda A) mach Chicopee h 41 Chester
—Unto O in US Army r 41 Chester
Tutas Anthony (Wanda) meat cutter 604 Page blvd h 73 Edendale
uthill Charlotte I tel opr PO h 31 Oswego
-Howard E (Frances S) asst mgr claim dept 365 State h 146 Arvilla av
ttle Arthur H (Sirkka I) eng USA r 37 Carver
ertha L h 70 Buckingham
rawford B (Eleanor N) foreman WSpfd h 84 Somerset
d H died Sept 16 1943 age 86

TUTTLE
—John A sub clk PO r 30 Lenox
—Kathleen M Mrs tel opr TelCo r 30 Lenox
—Kenneth E (Mae S) clk 296 Main h (4) 64 Federal
—Mae S Mrs clk 309 Bridge r (4) 64 Federal
—Margaret Mrs emp 56 Atwater rd r do
—Patrick J (Kathleen M) sergt police h 30 Lenox
—Patrick J (Margaret) insp MDFCo r 56 Atwater rd
—Sarah F wid Frank E r 70 Chestnut
—see Tootill
Tutty Joseph F (Catherine A) foreman MDFCo h 20 Webster
—Mary M nurse emp 38 Walter h at Holyoke
Tuvman Bernard M in US Army r 69 Narragansett
—Helen E slswoman 1402 Main r 69 Narragansett
—Samuel (Rose) junk 69 Narragansett h do
—Saul (Rebecca L) meat cutter h 37 Fernwold
Twain Mark The apts 470 Chestnut
Twardzik Stella M mgr 1285 Main h at CFalls
Twarek Joseph emp MDFCo r 118 Lowell
Twarog Andrew S (Stella M) mach AmBCorp h 109 Mooreland
—Frank S (Ruth B) bus opr StRy h 19 Verge
—John J warehouse man 130 Lyman h at Chicopee
—Ruth B Mrs nurse Ludlow r 19 Verge
—Theodore J (Julia A) lathe opr r 19 Verge
Tweed Douglas emp AmBCorp r 119 High
Twelve Hundred Main Street Bdg Carl E Hine real est mgr 1200 Main office (421) do
Twentieth Century Bowling Alley (Jacob M Wernick) 44 Hillman
Twenty Second Infantry Armory (Massachusetts State Guard) 29 Howard
Twichell—see Twitchell
Twilight Cafe Inc Andrew J Swierad pres-treas Mrs Mary D Swierad clk 153 Main IO
Twin Arbor The apts 143-147 Belmont av
—Terrace apts 70-74 Grenada ter
Twine Clifford F (Claudia P) in US Marines r 463 Page blvd
—Henry J Jr (M Antoinette) insp USA h 294 Oakland
—Ralph J (Clara M) in US Navy h 206 El Paso
—Robert J (Josephine T) mech StRy r 12 Benham
Twing Elizabeth nurse S Hospital r do
—Garrison S (Ethel A) in US Army h 14 Leyfred ter
Twining Barbara E married Walter H Dittrich
—Bradford E (Catherine M) lab USA h 45 Hayden av
—Clarence F (Frances M) mech StRy h 115 Bloomfield
—Earle W (Elva M) in US Army r 40 Pendleton av
—Ernest E vulcanizer and recapper 124 Dwight h at Aldenville
—Louis H caretaker Suffield h (1) 90 High
—Louis H Jr (Rose M) tester MCCo r (1) 90 High
—Ralph A chemist MCCo r 16 Prince
—Vernon E (Charlotte E) millwright MCCo h 58 Euclid av
—William mach opr USA r 99 Pearl
Twiss Milton A mail clk B&A r 98 Elliot
—Walter E tchr music (436) 1694 Main h do
Twitchell Charlotte I married Nicholas Zito
—Gertrude M dental hygienist Boston r 95 Rochelle
—John F (Jessie M) foreman MDFCo h 60 Hamburg
—John F (Vivian E) toolmkr MDFCo h 11 Roy
—Lewis A (Elizabeth S) lwyr and 1st asst clk of courts 37 Elm h 95 Rochelle
—see Twichell
Twohig Helen C X-ray technician New Jersey r 46 Groveland
—James F (Edith) in US Navy r 46 Groveland
—Josephine r 23 Groveland
—Lenora M tchr 9 Acushnet av r 46 Groveland
—Marion M reports clk 6th fl 295 Worthington h at E Longmeadow
—Mary E technician r 46 Groveland
—Mary E wid Daniel J h 46 Groveland
—Mary M h 105 Commonwealth av
—Nona T steno 26 Willow r 105 Commonwealth av
—Royal F h 9 Harvard
Twohill—see Touhill
Twombley Edith Mrs social director S Hospital r do
Twombly Roland C in US Army r 86 Rockland
—Roland V (Esther L) v pres C W Haynes Laboratories Inc 63 Chandler h 86 Rockland
Twomey Florence E priv sec (3d fl) 44 Vernon r 28 Beaumont
—James T Rev superior St Vincent's Mission House r 240 Long Hill
—John H (Honor M) car cleaner NYNH&H h 643 Cooley
—Lawrence F in US Navy r 1388 Bay
—Mary L wid John F r 28 Beaumont
—Patrick r 1388 Bay
—see Toomey and Tumey
Twyman Robert D in US Army r 12 Niagara
Tyburnia The apts 30-32A-32B Bradford
Tyburski Anthony (Anna) h 41 Phoenix
—Casimir in US Navy r 43 Kosciusko IO
—Charles W (Anne H) chauf 711 Dwight h 264 Franklin
—Edward in US Army r 43 Morgan
—Eugene S (Stella A) chauf h 53 Allendale

TYBURSKI
—Frederick (Eva E) chauf h 41 Phoenix
—Martin T (Helen M) mech 18 Osborne ter h 41 Phoenix
—Mary wid John h 43 Morgan
—Mitchell in US Army r 43 Kosciusko IO
—Stanley F (Helen A) mach E Longmeadow r 43 Kosciusko IO
—Stanley E (Madene) rem to WSpfd
—Stanley J (Madeline) in US Navy r 43 Morgan
—Stephen A (Helen E) insp h 63 Kenyon
—Tekla M wid Franciszek h 43 Kosciusko IO
—Walter S in US Army r 43 Kosciusko IO
—Winifred E mach opr USEnvCo r 41 Phoenix
Tyer Edward J (Julia R) supv TelCo h 51 Hartford ter
Tyler Beatrice E clk 156 Wason av h (40) 3303 Main
—Elizabeth A emp 50 Colony rd r do
—Goldie Mrs r 33 Brigham
—Harry R (Elizabeth W) in US Army r 64 Newhall
—John K (Kittie B) v pres-treas and gen mgr Bowles Lunch Inc (213) 1618 Main h 17 Rupert
—John R (Laura B) policeman h 24 Bristol
—M Brooke (Pauline B) treas Tyler Tractor & Equipment Co Inc 324 Columbus av h at Longmeadow
—M Brooke Jr (Bessie K) clk-asst treas Tyler Tractor & Equipment Co Inc 324 Columbus av h 89 Washington
—Ralph A (Grace E) safety supv TelCo h 49 Sycamore
—Robert H rem to Longmeadow
—The apts 290 Franklin

**TYLER TRACTOR & EQUIPMENT CO INC**
**Pauline B Tyler pres M Brooke Tyler treas M Brooke Tyler Jr clk-asst treas dealers in tractors snow plows and road building equipment service and rentals 324 Columbus av**

Tymeck Joseph J (Theresa J) master brewer 222 Chestnut h 770 Dickinson
Tynan Elizabeth r 2787 Main
—Joseph E (Clara F) bartender 2232 Main h 756 do
—M Alice wid Matthew F h 132 Marion
—Patrick F guard WSpfd r 132 Marion
Tynes George R (Elaine G) drill opr CVMfgCo h 170 Alden

**TYPEWRITER INSPECTION COMPANY**
**(Arthur E Cohn) 138 State tel 7-0995—See inside Back Cover**

Tyrba Max A (Wanda M) mach Westinghouse h 9 Devens IO
Tyre Annie M Mrs waitress Spfd College r (1A) 820 State
—Hugh K carp r 127 Maynard
—James C (Annie M) carp IMCo h (1A) 820 State
Tyrell David (Anna) emp CBWWks h (578) 2132 Main
—David (Mary C) emp PM&GCo h 453½ Union
—Eugene F watchman SFD r 2808 Main
—Francis (Vivian E) fish cutter 13 Stockbridge h 41 Wilcox
—Lorraine L Mrs tel opr TelCo r 33 Salem
—see Terrill
Tyrer Thomas A (Isabella B) eng USA h 60 Audubon
Tyrol Arthur G (Mildred) ins and special agt NY Underwriters Ins Co (412) 44 Vernon h at Wethersfield Conn
Tyrrell Donald M (Gloria A) in US Army r 531 Berkshire av
—Joseph F insp E Longmeadow r 174 Bloomfield
—Mary E buyer 1514 Main r 70 Chestnut
Tyson Forrest C (Winifred E) eng E Hartford Conn h 16 Rosemont
—John P (Helen A) in US Army r 164 Leyfred ter
—LeRoy (Lummie) garagewkr WSpfd h 19 Auburn
Tysowski Adolph insp Wetsinghouse r 350 Chestnut
—Camilla J packer A&PCo r 350 Chestnut
—Edmund A in US Army r 350 Chestnut
—Mateusz W (Nellie A) janitor h 350 Chestnut
Tytula Mary A clk 1548 Main r 17 Sherman
Tzoumas John in US Army r 51 Carew

U S PETROLEUM INC Hugh E Taylor mgr gasoline and auto parking 1756 Main

**U S TIRES**
**City Tire Co distributors 218 Dwight—See p 33**

Uccello Vincent rem to Hartford Conn
Uccella Anthony A (Jennie M) foreman 603 Columbus av h 59 Palmer av
—Donald P in US Army r 59 Palmer av
—John J (Florence C) parts mgr 603 Columbus av h 29 Alberta
—Joseph J mach AmBCorp r 40 Leete
—Mary wid Donato h 40 Leete
—Vincent P parts mgr 95 Liberty r 40 Leete
—William W (Filomena) clk NYNH&H h 40 Leete
Uchtman James B (Ona F) claim adjuster 3d fl 1200 Main h 38 Orange
Udas Joseph (Pearl E) mech h (7) 91 Park

PPERS COKE
TSTON ANTHRACITE COAL
STATE STREET
COKE-OIL PUNDERSON COAL
PHONE 4-5631
FUEL AND RANGE OIL
BITUMINOUS COAL
29 LOGAN STREET

FIELD, EDDY & BULKLEY Insurance Service
1200 MAIN STREET PHONE 4-1112

—Walter E (Jennie M) grinder 4 Birnie av h 65 Moore

Udell Ethel K Mrs waitress 132 State r 66 Byers

—Stanley S (Ethel K) musician h 66 Byers

Ugolick Michael Y (Susan) h 20 Essex

—Victor in US Army r 20 Essex

—Walter S in US Army r 20 Essex

Ugolik Stella welder CBWWks r 87 Linden

Ugolini Marino A in US Army r 873 Worthington

—O Peter (Theresa P) in US Army h 210 Eddy

—Pasqualina married Victor J Ceccarini

—Pietro (Elisa) emp city h 873 Worthington

Ugoccioni Antonio (Catherine) emp USA h 863 Worthington

—Raol in US Army r 863 Worthington

—Yolanda M r 863 Worthington

Uhl Harry C eng IMCo r 12 Sherman

—Harry C (Mary E) helper MCCo h 26 Pequot IO

—Roy H (Ruth M) emp PM&GCo h 171 Worcester IO

Uhlig Hans (Katherine A) clk Highland Hotel h 28 Freeman ter

—Max R (Katherine A) archt emp (200) 458 Bridge h 191 Albemarle

Uhlik John (Agnes) mach h 119 Essex

Uhlmann Esther W h 511 Plainfield

Ukleja Mitchell G (Helen S) insp CFalls h 105 Franklin

Ulasewich Andrew (Mary) tailor Chicopee h 89 Bancroft

—Otto W in US Army r 89 Bancroft

—Walter (Stella P) baler 51 Cypress h (8) 11 Sherrington ct

Ulich Daniel (Olga) toolmkr 630 Main h at E Longmeadow

Ulitsch Dorothy slswoman 1373 Main r 112 Breckwood blvd

—Marian R r 112 Breckwood blvd

Ullery Elizabeth S wid Jay F h 39 Lafayette

—Richard S (Velma L) college administrator AmInt College 20 Amaron h at Longmeadow

Ullian Hyman B ins (523) 115 State h at Newton Center

Ulm Frederick (Katherine) in US Army h (9) 69 Wilbraham rd

—Katherine Mrs insp Westinghouse r (9) 69 Wilbraham rd

Ulrich Thomas A (Inez E) in US Army h 31 Middlesex

Ulrick Hartman G (Ethel M) slsman 1803 Columbus av h 33 Melbourne

Uman's Army & Navy Store (Louis Umansky) clothing 1136 Main

Umansky Frank in US Navy r 86 Chapin ter

—Louis (Rose) (Uman's Army & Navy Store) 1136 Main h 86 Chapin ter

Umgelter Albert E (Meda L) h 71 Sycamore

Umla Charles (Winifred G) personnel director G&B MfgCo h 8 Riverview ter

Ummer Martin guard George Walter Vincent Smith Art Gallery r 1340 Main

Unaitis Edith nurse S Hospital r do

Underdorfel Helen bkkpr 32 Stevens h at Holyoke

Underhill George L messenger Westover Field r 12 Greenacre sq

—Robert S (Anna L) sta eng emp 263 Alden h 12 Greenacre sq

—Vivian C Mrs h 117 Magazine

Underwood Andrew J statistical agt (546) 196 Worthington h at Pittsfield

—Dwight L (Helen P) plumber emp 419 Main h 89 Magazine

—Edwin H (Mabel H) piano tuner 19 Parkwood h do

—Elliott Fisher Company George Aronson mgr typewriters 164 Bridge

—Everett H (Helen B) in US Army h 33 Fort Pleasant av

—Fred A (Mary E) janitor 76 Bay h do

—George H (Dorothy F) in US Navy h (1) 70 Worthington

—James S (Adelaide) mech USA h 49 Buckingham

—Mac S (Georgia A) in US Army r 758 Alden

—Ralph (Dorothy E) methods eng WECo and tchr 1300 State h 30 Balls

—Ralph N welder emp 417 Liberty r 122 Chestnut

—Roy E (Muriel G) in US Navy r 31 Copley ter

—Thomas (Avis) washer AmBCorp h 31 High

—W Philip (Elizabeth M) asst sec Monarch Life Insurance Co 365 State h at Suffield Conn

—William M (Jessie B) h 15 Crystal av

Unger Viola E wid Frederick r 36 Brown

Ungethuem Ruth tchr 340 Sumner av h at Westfield

**UNION CENTRAL LIFE INSURANCE CO THE**

**Charles S Merriam mgr specializing in life insurance and annuities (318) 293 Bridge tel 4-3166—See foot lines**

—Church 91 Jasper

—Cleaners (Felix Siciliano) 124 Union

—Furniture Co (Thomas L Sinclair) 1054 Main

—Labor Life Insurance Co James R Kurnich mgr (338) 1694 Main

**UNION MUTUAL LIFE INSURANCE CO**

**Frank M Kinney Agency general agts (604) 1387 Main—See p 110**

—News Co George F Maroney mgr Union Station 57 Liberty

—News Co Restaurant Alice Gouth mgr Union Station

—News Company Walter Hoff mgr rest 144 Bridge

**UNION NEWSPAPER CO**

**Sherman H Bowles treas publishers 16 Fort—See p 150**

—Parking & Service (Peter A Whittaker) 1861 Columbus av

—Sales Co (Samuel Zucker) paper 67 Walnut

—Station 33-95 Liberty

—Taxicab Co (Charles B Cushing) 171 Worthington

**UNION TRUST COMPANY**

**William E Gilbert chairman of board Foster W Doty pres Frank S Burt sec William H Haskins treas Roy C Chapin-Oscar B Thelen asst treasurers Raymond Burt-Ralph R Chapin asst secretaries B L Bragg trust officer Robert A Adolphson-Malcolm L Hadden-J Thoburn Smith asst trust officers Harry H Kenney comptroller 1351 Main—See insert opp name Alphabetical Directory and p 40**

—Wall Paper & Paint Co (Mrs Gussie Rosenberg) 8-10 Stearns sq

—Wrecking Co (Jacob Libow) 15-17 Dale

United Barrel & Salvage Co (Solomon Greenberg) office 82 Narragansett

—Benefit Life Ins Co Rex B Shannon mgr (810-811) 1387 Main

—Cigar Stores Co Barnard M MacNally mgr 1691 Main

—Dairy System Inc Albert W Smith gen mgr ice cream div main office 294 Plainfield

—Display Corp Donald H Bozenhard mgr (207) 121 Lyman

—Fruit and Produce Co Louis Shapiro pres Samuel Felper treas 137 Lyman

—Hebrew Schools Benjamin Swirsky pres Louis Levinson sec Benjamin Davidson treas 29 Oakland

—Home Equipment Co (Manuel P Bloom) household specialties 41 Lyman

—Life & Accident Insurance Co of Concord NH 17 Pearl

—Luggage & Camera Shop (David E Schimmel) 1688 Main

—Meats Inc Philip Gootzit pres-treas 2056 Main

—Men's Shop Walter L Kent mgr 1472 Main

—Mfg Co The Alexis L Schlesinger pres Arthur Levine v pres Henry C Tarbell sec Joseph H Schwartz treas paper mfrs 168 Birnie av

—Mutual Fire Insurance Co (401) 145 State

—Order of the Golden Cross (312) 137½ State

—Pattern and Die Co Inc John L Johnson pres Carl E Flink clk Nelson O Lundgren treas 92 Hayden av

—Public Market (Bernard B Schwartz) grocers 514 Central

—Quality Bakery Inc Max Reitel pres Sol Zwiben treas bakers 101 Franklin

—Service Organization Center George O Draper director Margaret W Harvey asst director Elizabeth L Robie sec 49 Chestnut

—Service Organization—Jewish Welfare Board Miriam Landon area dir 130 Maple

—Shoe Repair Co Inc Walter L Green pres-treas Joseph H Donnelly v pres 101 Worthington

—Social & Athletic Club Albert Dumas sec 282-286 Main IO

—Spanish War Veterans 44 State

—Specialty Co (Samuel Cohen) whol grocers 295 Lexington

—States Employment Service James H Kane mgr 282 Dwight

**UNITED STATES ENVELOPE CO**

**(P P Kellogg & Co Div) and (Morgan Paper Co Div) E V Johnson 1st v pres R L Allison 3d v pres Magnus F Peterson treas James Weir asst treas and sec H G Sharp asst treas envelope mfrs 21 Cypress—See p 126**

**UNITED STATES FIDELITY AND GUARANTY CO**

**L E Meacham & Co general agents (703) 1562 Main—See p 115**

**UNITED STATES GOVERNMENT**

Administration Bdg Armory sq

Apprentice Training Service Federal Security Agency David A Goggin field rep (415) 293 Bridge

Armory Commanding Officer's main office Armory sq

Army Barracks Armory sq

Arsenal Armory sq and Federal sq

Experimental Dept Armory sq

Hill shops Federal Byers State Pearl Magazine and Lincoln office Armory sq Water shops Hickory c Allen

Hospital Armory sq

Assistant District Attorney (304) 436 Dwight

Bookkeeper and Station Examiner's Office (203) 436 Dwight

Bureau of Entomology and Plant Quarantine (332½) 436 Dwight

Bureau of Plant Quarantine Ralph E Wheeler dist leader (332½) 436 Dwight

Clerk of Court (301) 436 Dwight

Court Room (318) 436 Dwight

Custodians Office (334) 436 Dwight

Custom House (344-346) 436 Dwight

District Attorney (302) 436 Dwight

Dept of Agriculture

Defense Plant Corp William E Lane supv eng (323) 1387 Main

Farm Credit Administration div Emergency crop & feed loan Homer Peele regional mgr (813-814-815) 145 State

Federal Bureau of Investigation (306) 436 Dwight

Federal Housing Administration Martin A Earls mgr (315-316) 44 Vernon

Federal Housing Project Lucy Mallory Village 124 Putnam cir

Federal Public Housing Project Riverview Apts Sanderson

First Service Command Field Office Security and Intelligence div Winthrop G Smith officer in charge (409-413) 436 Dwight

Grand Jury Room (308) 436 Dwight

Immigration and Naturalization Dept of Justice (336-338) 436 Dwight

Internal Revenue Agents (434) 436 Dwight

Internal Revenue Collector (402-404-406) 436 Dwight

Interstate Commerce Commission Bureau of Motor Carriers Joseph H LaCour Dist Supv (420) 436 Dwight

Marine Corps Recruiting Office (200) 1694 Main

Office of Price Administration Area Rent Office John J Higgins area organization rep (402) 1597 Main

Post Office 436 Dwight (Brightwood Station) 3251 Main (Forest Park Station) 434-436 Dickinson (Highland Station) 17 Catharine and (Indian Orchard Station) 39 Oak IO

Post Office and Federal Bdg 436 Dwight

Sub Stations—See Post Office Governmental Directory

Post Office Inspector (201) 436 Dwight

Post Office Garage 781 Worthington

Railway Mail Service District No 7 James A O'Hare chief clk (442A) 436 Dwight

Rationing Board J Frank Tracy chairman 68 Court

Social Security Board Bureau of Old Age and Survivors Insurance (411) 436 Dwight

**UNITED STATES ARMY**

Army Recruiting Station (408-410-412-414) 436 Dwight

U S Army Recruiting Station Womens Auxiliary Corps Capt Harriet C Stout officer in charge (204) 1383 Main

Provost Marshal (324) 436 Dwight

Springfield Armed Forces Induction District Dewey R Verona NCO in charge (408-416) 436 Dwight

Springfield Ordnance District offices 6th 7th and 8th floors 1200 Main and 2d and 3d floors 83 State

United States Judge office (311) 436 Dwight

U S Marshal (312) 436 Dwight

**UNITED STATES NAVY**

Naval Material Inspector (322-326-328-330) 436 Dwight

Navy Recruiting Station (440) 436 Dwight

Navy Transportation (428) 436 Dwight

Selective Service Board 140 Ward 1 (209) 145 State

Selective Service Board Local Board 141 (212) 168 Bridge

Selective Service Board No 142 Rena Silvestri chief clk (516) 115 State

Selective Service Board No 43 Edward J Hickox chairman (35-37) 182 State

Selective Service Board 144 Ward 6 and Longmeadow (213-216) 145 State

Selective Service Board No 145 Rose B Cameron chief clk (518-520) 115 State

United States Dept of Labor Wage & Hour and Public Contract Division Joseph T Marucci clk (332) 436 Dwight

Veterans Administration Office Charles M Elashowich contract rep (332½) 436 Dwight

War Dept Springfield Ordnance District Brigadie General Guy H Drewry dist chief 95 State

War Food Administration F William Gray mgr (30 175 State

War Food Administration office of distribu John E Mahoney area supv (409) 145 Sta

War Manpower Commission 2d fl 124 State (415) 293 Bridge

War Price and Rationing Board J Frank chairman 68 Court

• American Oriental
• Wiltons
• Axminsters
• Broadloom
WHITE RUG CO. Mill Agents
1123 State Street - Springfield, Mass.
TELEPHONE 2-8058
• Expert Repa
• Refinishing
• Storing
• Demothing

# Union Trust Company
OF
## Springfield, Massachusetts

**OFFICERS**

WILLIAM E. GILBERT
Chairman of the Board of Directors

FOSTER W. DOTY
President

WILLIAM H. HASKINS
Treasurer

ROY C. CHAPIN
Assistant Treasurer

OSCAR B. THELEN
Assistant Treasurer

ROBERT A. ADOLPHSON
Assistant Trust Officer

FRANK S. BURT
Secretary

BENJAMIN L. BRAGG
Trust Officer

J. THOBURN SMITH
Assistant Trust Officer

HARRY H. KENNEY
Comptroller

RAYMOND BURT
Assistant Secretary

RALPH R. CHAPIN
Assistant Secretary

MALCOLM L. HADDEN
Assistant Trust Officer

**DIRECTORS**

William C. Bemis
Ernest D. Bugbee
C. Goodwin Carter
Phillips N. Case
Ernest Cochran
Foster W. Doty
Kenneth C. Dowley
John J. Duggan
Harry B. Ellis
George H. Empsall
Harry G. Fisk
George D. Gilbert
William E. Gilbert
Dwight Gilmore
William H. Haskins
Dr. H. Everton Hosley
Richmond Lewis
R. DeWitt Mallary
Lumen O. Peck
Philip C. Powers
Edward J. Ruxton
Edward L. Stoughton
Norman Wallace
Charles G. Young

## Commercial Banking

## Trust Services Safe Deposit Department

MEMBER
FEDERAL RESERVE SYSTEM
FEDERAL DEPOSIT INSURANCE CORPORATION

## Statement of Condition at Close of Business

DECEMBER 31, 1943

## BANKING DEPARTMENT

### RESOURCES

| | |
|---|---|
| Cash on Hand in Federal Reserve Bank and Due from Banks | $ 8,701,783.06 |
| United States Government Obligations | 27,371,866.00 |
| Municipal Obligations | 5,050.00 |
| Other Bonds | 50,000.00 |
| Stock of Federal Reserve Bank | 75,000.00 |
| Loans and Discounts | 8,212,765.61 |
| Loans on Mortgages | 190,916.32 |
| Banking House (Assessed Value $477,400) | 250,000.00 |
| Customers' Liability under Letters of Credit | 34,750.00 |
| Interest Accrued and Other Resources | 61,512.02 |
| | $44,953,643.01 |

### LIABILITIES

| | | |
|---|---|---|
| Deposits — Commercial Only | | $41,586,881.49 |
| Dividend Payable January 3, 1944 | | 20,000.00 |
| Liability under Letters of Credit | | 34,750.00 |
| Other Liabilities | | 22,989.52 |
| Reserves for Contingencies, Taxes and Expenses | | 185,378.59 |
| Capital Stock | $1,000,000.00 | |
| Surplus | 1,500,000.00 | |
| Undivided Profits | 603,643.41 | |
| | | 3,103,643.41 |
| | | $44,953,643.01 |

## TRUST DEPARTMENT

### AS EXECUTOR AND TRUSTEE

### RESOURCES

| | |
|---|---|
| Loans on Real Estate | $ 3,049,070.85 |
| Bonds and Stocks | 16,229,485.33 |
| Real Estate | 226,447.95 |
| Notes of Individuals | 35,705.93 |
| Cash in Banks | 653,122.04 |
| Other Assets | 9,034.67 |
| | $20,202,866.77 |

### LIABILITIES

| | |
|---|---|
| On Trust Accounts, Executors, Administrators, etc. | $19,786,455.20 |
| Income | 145,153.98 |
| Undivided Profits | 188,248.23 |
| Real Estate Operating Account | 8,573.53 |
| Participations in Mortgages held by Others | 74,217.21 |
| Federal Housing Administration Loan Payments | 218.62 |
| | $20,202,866.77 |
| On Agency Accounts | $ 3,681,963.29 |

**UNION TRUST COMPANY**

**OF**

**SPRINGFIELD MASSACHUSETTS**

MEMBER
FEDERAL RESERVE SYSTEM
FEDERAL DEPOSIT INSURANCE CORPORATION

SALES
RENTALS
MORTGAGE LOANS
EDW. J. MURPHY CO., INC. - REALTORS
1537 MAIN STREET - - - Telephones 3-3147, 3-3148
MANAGEMENT
APPRAISALS
INSURANCE

**UNITED STATES GOVERNMENT**
War Production Board offices (703-706) 1200 Main
Watershops Office Allen c Hickory

**UNITED STATES GUARANTEE COMPANY**
**Field Eddy & Bulkley agents 3d fl 1200 Main —See top lines**

**UNITED STATES GUARANTEE COMPANY**
**Goldthwaite Preston & Olmstead Inc agents (501) 44 Vernon—See top lines**

—States Insulation Co (Andrew R S Buttercase and Arthur Drinkwater) 474 Columbus av
—States Spring Bed Co Ralph W Ellis pres Theodore W Ellis clk George S Sabin treas Fred L Fraser asst treas mfrs 228 Birnie av
—Used Plumbing and Heating Supply Co Inc Morris A Cohen pres-treas 614 Dwight
—Utilities Co Samuel Freedman mgr mfrs agt (202) 317 Dwight
Unity Center of New Thought (303) 168 Bridge
Universal C I T Credit Company Richard Kervick mgr (200) 496 Bridge
—Carloading & Distributing Co Joseph H Miller mgr 255 Liberty
—Products Co (Aaron Fineberg and Jacques J Briefer) auto parts 7 Worthington
—Purchasing Corp Lewis Taylor pres John W Carrigan v pres-clk Gilbert C Hancock treas (315) 1694 Main
—Swiss-American Watch Hospital Joseph F Reitz mgr 126 State

**UNIVERSAL TOOL CO INC**
**Ernest R Keller pres-treas metal stampings 33 Rose pl**

—Transcontinental Freight Service Joseph H Miller mgr 255 Liberty
University Club 1323 Main
Unterlack Max (Thelma) mech 721 Worthington h 24 Putnam cir
Unwin George F (Alberta M) in US Navy h 66 Dimmick
—John E (Myrtle F) ins agt PruInsCo h 68 A
—Myrtle F clk (200) 496 Bridge r 68 A
Upham Anna G wid Frederick A h 129 Dunmoreland
—Frederick A died Feb 11 1944 age 81
—Isabel S clk USA r 32 Byers
Upson Beatrice M Mrs waitress Highland Hotel r 8 Bayonne
—Jack R (Beatrice M) in US Navy h 8 Bayonne
—Warren C (Euphemia V) slsman 355 Chestnut h at Westfield
Uptegrove Selden E (Urbina) carp (8) 75 Avon pl h do
Upton Alice L r 247 Pine
—Dorothy G clk 348 Bay r 71 Willard av
—George H (Cecelia M) foreman 55 Stockbridge h 65 Oswego
Uras Saverio (Josephine) mach VNCo h 1121 Carew
Urban Dana S in US Army r Sunrise ter
—Ella G tchr 340 Sumner av r (14) 108 Byers
—Helen C mach opr 385 Liberty h at WSpfd
—Louis G (Emma J) mach AmBCorp h Sunrise ter
—Lucy insp PM&GCo r 65 Midway IO
—Peter P in US Army r 1132 Main
—Roberta F tchr Ludlow r Sunrise ter
—Stanley rem to Bronx NY
Urbanowicz Emily wid John cleaner 1757 Main r 92 Linden
—Stanley J in US Army r 92 Linden
Urbin Anna E mach opr Chicopee r 23 Arch
Urbini Aldo F gardener r 87 Florence
—Josephine clk WSpfd r 87 Florence
—Lawrence L (Colomba) gardener h 87 Florence
Urekew John (Mary A) in US Navy h 21 Patton
Uretsky Louis (Pauline) mach opr USA h 574 Chestnut
—Norman S r 574 Chestnut
Urie George W fireman VNCo h (153) 786 State
Urquhart Adam (Georgina R) sls mgr BMTCo h 156 Maynard
—John in US Navy r 156 Maynard
Uschmann Edward J (Alberta E) bartender CFalls h 15 Sylvan
—Mary wid Frederick housekpr r 103 Westford cir
—Rena K clk TelCo r 103 Westford cir
Usdansky Abraham (Mildred) conf and grocer 246 Belmont av h 155 do
—George in US Army r 155 Belmont av
—Morris in US Army r 155 Belmont av
Usher Clinton E (Mayme) h (83) 786 State
—Forrester M (Irene M) mach opr h 128 Fountain
—John billiards 66-68 Eastern av r 704 Union
—Mayme Mrs emp WECo r (83) 786 State
Ustach Adam window cleaner emp (6) 109 Worthington h 137 Everett
—Constantine J (Stephaine) coremkr S Bronze & Aluminum Co h 101 Genesee
—Lillian D lingerie edger 33 Morris r 137 Everett
—Tomasz M (Mary) emp 195 Armory h 103 Genesee
—Walter (Celia T) emp 262 Liberty h 46 Sycamore
Utess William J (Helen M) (Belmont Automotive Service) 252 Belmont av h 34 Foster
Utica Mutual Insurance Co Ernest H Chapman agt (216) 31 Elm claim dept (638) do
Utley Ralph W (Olive R) grinder MDFCo h 33 Warner
Utzinger Albert F (Agawam Tool Co) 77 Napier h at Southwick
Uzar Anthony P (Helen) grocer and meat 84 Cass h (5) 94 do

VABER ISABEL wid Edward F nurse emp 21 Standish r do
Vachon Amanda wid Napoleon h 265 Dwight st ext
—Jean P clk 1379 Main h at WSpfd
—Joseph E (Leona A) packer CVMfgCo h 195 Ambrose
—Josephine L Mrs r 67 Mason
Vacirca Francis in US Army r 176 Pendleton av
—Joseph W (Virginia E) emp VNCo h 14 Beacon
—Sebastian (Josephine) barber 313½ Eastern av h 176 Pendleton av
Vadnais Albert E (Adelaide) painter h (6) 25 Margaret

**VADNAIS EVA MRS**
**sec George Vadnais Construction Company Inc office 125 Chapin ter r 129 do—See p 75**

—Fernand in US Army r 102 Beaumont

**VADNAIS GEORGE**
**(Eva) pres-treas George Vadnais Construction Company Inc office 125 Chapin ter h 129 do—See p 75**

**VADNAIS GEORGE CONSTRUCTION COMPANY INC**
**George Vadnais pres-treas Mrs Eva Vadnais sec general contractors and builders-home construction a specialty office 125 Chapin ter tels 3-0341 and 3-9360—See p 75**

—George H chauf 168 Lyman r 129 Chapin ter
—Gerard B painter emp 645 Belmont av r do
—Gilbert (Lena B) foreman 125 Capin ter h 189 Hampshire IO
—Harold J in US Army r 645 Belmont av
—Helen student r 129 Chapin ter
—Hermenus J (Rita A) carp h 104 Beaumont
—Imelda wid Raoul h 836 Liberty
—Isaie (Emma) h 102 Beaumont
—Louis (Julia) chauf Chicopee h (6) 91 Park
—Louis Jr (Elizabeth L) in US Navy r 52 Albemarle
—Lucille M rem to Adams
—Marguerite M tel opr 205 Worthington r 645 Belmont av
—Polidore (Dorila) h 672 Sumner av
—Raymond painter h 64 Mill
—Rita office sec 125 Chapin ter r 129 do
—Stanislas painter 645 Belmont av h do
—Stanislas Mrs (Cora) died Jan 15 1944 age 61
—Yvette B clk Longmeadow r 672 Sumner av
Vaeth James E (Marjorie D) supt 180 Worthington h 37 Arden
Vaggis Joseph P (Sophie M) grinder MBCo h 33 Patton
Vagnini Cesare (Elvira) pantryman Highland Hotel h 715 Dwight
—Louis F in US Army r 715 Dwight
—Mario H in US Navy r 715 Dwight
—Rose mach opr USA r 715 Dwight
Vahlstrom A Emily housewkr h 409 Walnut
Valger Gladys emp AmBCorp r 49 Church
Vail Albert J (Mary A) mach E Longmeadow h (1) 470 Chestnut
—Alice B Mrs asst lunch dept public schools r 188 Locust
—Anna D wid Walter J r 44 Miller
—Doris N Mrs h (13) 160 Walnut
—John B r 1945 Main
—Joseph r 32 Thomas
—Margaret rem to Providence RI
—Margaret E clk TelCo r 15 Myrtle
—Walter C (Alice B) foreman WSpfd h 188 Locust
Vaile Chambers (Georgianna W Morse) furn rms 1036 Main
Vaill Bernice asst dietitian S Hospital r do
—Phila K asst laboratory technician S Hospital r do
Vaillancourt Adrienne mach opr Chicopee r 3364 Main
—Evelyn M emp 38 Texel dr r do
—George H (Mary J) polisher WSpfd h (10) 2851 Main
—Jean B (Dora B) mach opr VNCo h 92 Alden
—Joseph constructionwkr r 36 Temple
—Josephine R seamstress 1365 Main r 223 Central
—Loretta A Mrs beauty shop 41 Roseland h do
—Odule (Desneges) janitor 4 Birnie av h 3364 Main
Vaka Chester R (Marjorie J) h 89 Appleton
Vakel Emile H barber 1129½ State r 24 Homer
—George H mach USA r 24 Homer
—Harry J in US Army r 24 Homer
—Mary wid Harry r 24 Homer
—Neishin H (Marguerite) plumber h 24 Homer
Val's Beauty Shop Mrs Valerie Mougin mgr 678 White
Valade Aldor J timekpr CVMfgCo r 26 Beaudry IO
—Clarence E (Jeannett I) mach USA h 110 Norfolk
—Lea P packer DMCo r 26 Beaudry IO
VALADE
—Octave T (Florida M) reprman DMCo h 26 Beaudry IO
—Yvonne packer DMCo r 85 Spring
Valaoras Peter A (Mary) (Pete's Lunch) 587 Dwight and (Stationview Grill) 70 Liberty h 85 Alvin
Valcourt Charles I (Irene Y) mach opr Westinghouse h 73 Lowell
Vale The apts 15 Congress
Valencia The apts 67 Franklin
Valente Rocco (Caroline) painter 156 Wason av h at Westfield
Valenti Camillo S (Catherine I) in US Army h 63 Eloise
—Carlo (Mary V) chauf 1808 Columbus av h 11 Tacoma
—Dominic (Irene P) real est 43 Morgan h do
—Dominick emp SGLCo r 21 Marble
—Joseph in US Navy r 186 Walnut
—Joseph (Blanche) h 530 Main
—Joseph J (Jeannette A) supv E Longmeadow h 387 Gifford
—Santo J (Beatrice M) eng aide USA h at Holyoke
—Thomas in US Army r 186 Walnut
—Vincenzo (Vita) painter h 186 Walnut
Valentine Albert F (Kathleen M) rem to NY
—Aldo N (Rosemond) fireman SFD r 889 Roosevelt av
—Auto Body Works (Gabriele F Valentine) 42 Wilcox

**VALENTINE CONCRETE CO INC**
**John B Donovan pres Frank S Valentine treas Milton J Donovan clk transit system mixed concrete 250 Albany—See p 67**

—Frank S treas Valentine Concrete Co Inc 250 Albany h at N Wilbraham
—Gabriele F (Rose) (Valentine Auto Body Works) 42 Wilcox h 61 Miller
—George (Theresa) h 96 Franklin
—Harry G (Anna M) eng DMCo h 1035 Sumner av
—John (Ellen S) managing director 1974 Main r do

**VALENTINE LUMBER & SUPPLY CO**
**Edmund T Manley pres Richard W Cowles v pres Mark B Cowles treas Charles J Weston clk lumber roofing mason's supplies paint and hardware 102 Albany—See p 54**

—Mary A Mrs steno Probation Office r 889 Roosevelt av
—Robert P (Helen) in US Army r 1035 Sumner av
—S Louise r (5) 101 Magazine
—Vincent J (Mary A) policeman h 889 Roosevelt av
Valentini Albert C (Mary R) (The Victory Shoe Repair Shop) 171 White h 118 Carver
—Aldo (Louisa) emp Spfd Bronze & Aluminum Co h 801 Worthington
—Anna Mrs r 118 Carver
—Benjamin died Feb 20 1944 age 45
—George V in US Army r 801 Worthington
—Riccardo (Maria) lab h 443 Taylor
Valerio Alan R in US Army r 80 Sargeant
—Mabel E Mrs waitress r 80 Sargeant
Vales Charles rubberwkr CFalls r 2375 Main
Valestra Clara B Mrs benchwkr AmBCorp r 35 7th
—Marcel (Clara B) in US Army h 35 7th
Valfredo Mary payroll clk Westinghouse r 94 Duryea
Valiquette Arthur J in US Army r 65 Oswego
—Edward G (Rita) rem to Boston
—Eugene L (Odile B) mach opr USA h 705 Sumner av
—Eugene P (Ann Marie) rem to Hartford
—Irene M bkkpr AmBCorp r 65 Oswego

**VALIQUETTE J HENRY**
**(Evelyn C) (Smith Carriage Co) 18-30 Park h 69 Kingsley—See p 29**

—Joseph L (Alberta M) janitor 65 Oswego h do
Valkola Emile tailor emp 112 State r 11 Bayonne
Valler Etha Mrs conf 869 Liberty r 66 Home
—Harry E (Etha) clk 869 Liberty h 66 Home
—Laurinda A Mrs r 142 San Miguel
Valletti Serafino (Anna A) assembler Westinghouse h 70 Dawes
Valley Alton F (Bernice E) in US Navy h 31 Saratoga
—Engineering Co (LeRoy H Sturm) tool mfrs (215) 360 Worthington
—Frances mach opr USA r 97 Phillips av
—Frank (Angelina) h 97 Phillips av
—Frank Jr in US Marines r 97 Phillips av
—Joseph M (Anna M T) emp USA h 321½ Taylor
—Matthew J (Kathleen M) in US Navy r 146 Methuen
—Plumbing & Heating Supply Co Inc Jacob Radding pres-treas 41 Market
—Press Inc Breck S Lewis pres-treas Marion W Brown asst treas 2d fl 51 Taylor
—Realty Co Raymon E Morgan pres Troy T Murray clk James E Davis treas (508) 115 State
—Ruth E Mrs bkkpr h 109 Oakland
—Stella M wid Benjamin F waitress Marble Cafe r 31 Saratoga
—Theresa M r 97 Phillips av
—Tool Co (John F Foley-John E Young) 21 Locust

MONITE INSURED MOTH PROOF CLEANING PROCESS
PARK CLEANERS AND DYERS, Inc. Office and Works 106 Kensington Ave.
"Dry Cleaning As It Should Be Done" Springfield, Mass. PHONE 6-5476

RADIO STATION WSPR 1270 K.C. *The Friendly Voice of Western New England*
63 CHESTNUT STREET

Valliere Clarence N (Regina A) coremkr CVMfgCo h 189 Corthell IO
—Clarice slswoman r 22 Bentley
—Claude G (Mae L) asst mgr 75 Temple h 22 Bentley
—Edward J (Helen C) mixer MCCo h 112 Maynard
—Harold S (Lydia M) emp StRy h 45 Maynard
—Laura M Mrs comptometer opr USRCo r 585 White
—Otella E priv sec Atlantic States Warehouse & Cold Storage Corp 385 Liberty h at WSpfd
—Romeo R (Laura M) specification clk USRCo h 585 White
—Sylvia G slswoman 1414 Main r 354 Worcester IO
—Thomas (Arzelia) coremkr CVMfgCo h 354 Worcester IO
Valluri Peter r 177 Chestnut
Valois Alphonse G (Blanche M) emp Westinghouse h Fairview pl
Valorose Charles J (Enis J) in US Army r 24 Leslie
Van Edward J (Mary L) div mgr 1553 Main r 35 Wayne
—The Hatter (Irving C VanHeusen) 204 Worthington
Vanadium Alloys Steel Co Merle W Caruthers sls mgr 240 Plainfield
VanAllen Anna M wid Harvey W h 21 Maple
—Blk 33-37 Dwight
VanAlstyne William M mach opr VNCo r 103 Bowdoin
Vanasse Anthony A (Rita L) carp USA h 238 Eastern av
—Clara wid Joseph O h 33 High
—Delia wid Exodias r 140 Alden
—Rhea priv sec 93 Orleans r 33 High
VanBeuren Paul F messenger 1351 Main r 96 Magnolia ter
—Peter L (Wilhelmina M) eng Dempsey Industrial Furnace Corp h 96 Magnolia ter
VanBramer Budd (Gertrude) supv 2214 Main h 50 Wayne
VanBuren The apts 280 Franklin
Vance Barbara C Mrs clk MMLInsCo r 29 Monticello av
—Charlotte W steno 365 State r 193 Westford av
—Leo (Laura) cutter CVMfgCo h 276 Centre IO
—Marion insp emp AmBCorp h 23 Bancroft
—Rena Mrs emp A&PCo h (2) 178 Carew
—Robert C (Alma K) insp 417 Liberty h 193 Westford av
Vancini Alcesti B (Rose) yardman SVOilCo h 307 Taylor
—Alphonse J (Norma C) mach emp 4 Birnie av h 360 Eastern av
—Americo painter r 107 Union
—Antonio A corset cutter 128 Liberty h (4A) 304 Union
—Armando R (Ida M) baker A&PCo h 821 Carew
—Diana F radiowkr Chicopee r (4A) 304 Union
—George V (Vancini's Spa) 112 Walnut r 307 Taylor
—Joseph in US Army r 107 Union
—Joseph V (Vancini's Spa) 112 Walnut r 307 Taylor
—Louis h 107 Union
—Primo r 107 Union
Vancini's Spa (Joseph V and George V Vancini) 112 Walnut
VanCleek Walter (Diane) in US Army r 333 Franklin
Vandal Charles F (Eva R) mach IMCo h 255 Laurelton
—Stanislas J (Frieda) carp h 187 Savoy av
Vandale Claudia Mrs insp CFalls h 31 Pomona
VanDelinda Harry (Hattie) timekpr AmBCorp h (3A) 304 Union
—Mabel coml artist (306) 175 State r 127 School
Vandenburg Millard A (Lelah M) guard USA h 135 Wilbraham av
—Warren M (Alice) foreman 71 Colton h 97 do
Vander Hilderbrand B r (3) 370 Belmont av
—Linnie M Mrs slswoman h (3) 370 Belmont av
—Wenonah L rem to Boston
vanderbrouk Frank S (Miriam A) executive v pres Monarch Life Ins Co 365 State and in US Navy h 211 Fort Pleasant av
VanDerHeyden Bdg 770-780 State
—The apts 774 State
VanDerpoel Henrietta S clk MDFCo r 32 Byers
Vanderscoff Charles R in US Coast Guard r 407 St James av
—Jean J clk 1252 Main r 407 St James av
—John M in US Marines r 407 St James av
—Lelia M nurse US Army r 407 St James av
—Lelia R wid Charles R nurse 407 St James av h do
Vandersingel Irene M bkkpr (416) 1387 Main h at Feeding Hills
VanderVliet Robert P (Mary R) auto mech 738 Worthington h 92 William
VanDerwerken William G (Pearl B) slsman 84 Central h 93 Villa pky
Vanderwerkin Hubert (Mary) insp 55 Stockbridge h 28 Lebanon
Van derWolk Augusta wid August h (16) 820 State

**VANDER WOLK WALTER W**
**rep Mass Mutual Life Ins Co (503) 1200 Main and capt US Army h at Longmeadow—See insert opp Mass Mutual Life Insurance Co—Alphabetical Directory**

Vanderzee John B (Mabel B) (Springfield Belting & Supply Co) 224 Worthington h 45 Washington rd
—Margaret registrar Chambersburg Pa r 45 Washington rd
VanDeusen Amoret A married Jack H Butlin rem to Wilmington Del
—Arthur L (Laura V) welder USRCo h 19 Gordon
—Bessie H wid Abraham L r 585 White
—Grace A Mrs clk 1502 Main h 514 Plumtree rd
Vandeusen Elizabeth wid Frank G housekpr r (8) 140 Belmont av
VanDeWater John H (Minnie P) h 47 Castle
Vandini Eno J (Mary G) mech USA h 754 Liberty
—Enrico r 535 Armory
VanDussen Donna Mrs cashier 2257 Main r (4) 103 Pearl
—John (Donna) maintenance man USA h (4) 103 Pearl
VanDyke Cleon A (Frances A) steam still opr IMCo h 202 Pearl
—Frances A Mrs clk USA r 202 Pearl
VanGaasbeek Viola B Mrs clk 1414 Main h at CFalls
VanHagen Winfield in US Army r 5 Caldwell pl
VanHeusen Adam C (Annie A) h 70 Belmont av
—Irving C (Mildred C) (Van The Hatter) 204 Worthington h at Agawam
—Katherine M wid Thomas furn rms 45 Pearl h do
—Richard W rem to Agawam
VanHorn Olive A Mrs rem to California
—Reservoir 660 Armory
—Spa (Italo Luchini and Anthony Arrighi) conf 501 Armory
VanHouten Joseph emp 12 Stearns sq r do
VanImwegen Albert W (Julia V) foreman Detroit Mich h (2) 17 Jenks
Vanity Shoppe The (Pearl M Bowden and Carolyn R M Bonvouloir) beauty shop 253 Bay
VanKeuren Raymond (Helen G) clk 436 Dwight h at Chicopee
VanKirk Lucille wid Ralph M rem to Union Springs NY
—Russell M pres Springfield Ice & Fuel Co 251 Hickory h at NY
VanLoan Harold H mgr (307) 1387 Main h 818 Sumner av
VanMater Florence H steno 195 State h at WSpfd
—Francis G (Maico) (408-409) 1562 Main h at Westfield
Vann Bruce M in US Army r (7) 430 Belmont av
—Effie M wid Ronald A nurse (7) 430 Belmont av h do
Vannelli Albert in US Army r 61 Tyler
—Giuseppe emp (909) 1387 Main r 61 Tyler
—Nazzareno (Giovannina) emp 60 Hanron h 61 Tyler
—Raniero in US Army r 61 Tyler
VanNess Flora A wid George h 127 Marion
—Muriel A wid Norman C h 27 Audubon
Vanni Rena M rem to Lee
Vannini Carlo (Barbara) bricklayer h 80 Norman
—Robert A (Ora A) mech optician emp 301 Bridge r 80 Norman
VanNorman Charles E (Edith L) chairman of board VanNorman Co 3640 Main h 65 Dartmouth

**VAN NORMAN COMPANY**
**Charles E VanNorman chairman of board James Y Scott pres Frederick D VanNorman v pres-sec Leo F Hunderup-Helge Hoglund v presidents Reginald W Porter treas Lloyd H Stanton asst treas mfrs milling machines grinders and automotive service tools 3640 Main—See p 148**

—Frederick D (Beatrice R) v pres-sec VanNorman Company 3640 Main h 120 Clarendon
VanNorstrand Elsa Mrs decorator 486 Bridge h at Suffield Conn
VanOrman Fred chauf r 1871 Main
VanOrnam Chester H (Anna R) assembler CVMfgCo h 23 Curtis
Vanotti Elviggia A clk 93 Orleans r 9 Loring
—Leo (Anita A) h 9 Loring
—Pierina accounting clk Federal Land Bank r 9 Loring
—Romolo (Elizabeth R) (General Welding Co) 21 York h (8) 15 Congress
VanPetersilge Ruth steno 5th fl 44 Vernon r 79 Spring
VanRensselaer Myrle L rem to Athol
VanRiper Susan clk 1414 Main r 89 Maple
VanSickle Paul (Frances J) nurse E Longmeadow h 48 Rittenhouse ter
—Phyllis rem to Niagara Falls NY
—Schuyler C tchr 53 Elliot h 388 Union
Vanslett Henry J (Alice J) in US Army r (8) 1728 Dwight
VanSyckel Kathryn E mach opr 4 Birnie av h at WSpfd
VanTassel Ida M Mrs pres-treas Tycho M Petersen Agency Inc 80 Broadway h (32) 76 Byers
—Norman J in US Navy r (32) 76 Byers
—Warren H in US Army r (32) 76 Byers
Vantine Donald W (Edith M) railway mail clk h 19 Colonial av
—Hagar M wid Wyman E h 756 Main
—Shirley E in US Navy r 19 Colonial av
—Thelma A packer MBCo r 756 Main
VanTuyl Ruth B wid Horace H h 162 Fort Pleasant av
VanValkenburg Frank (Ann) gear cutter VNCo h 75 Ranney

**VAN VALKENBURG**
—Frank (Johanna G) h 545 Berkshire av
—Glenn (Grace E) in US Army r 818 Belmont av
—Grace E Mrs clk SF&MInsCo r 818 Belmont av
—Johanna G Mrs clk 48 Berkshire av r 545 do

**VAN VALKENBURG L D CO**
**mfrs small metal stampings and clips for pens pencils and paper Montgomery c Montville Will PO Box 190 Holyoke tel Holyoke 8142—See p 26 Chicopee Directory**

VanValkenburgh Katherine wid Watson R r 23 Bristol
—Lester D h 23 Bristol
—Valeria aircraft mech Westover Field r 23 Bristol
VanVliet Bert E (Grace N) auditor Boston h (E) 158 Maple
Vanvoras Peter restwkr r 19 Franklin
VanWagner Frank V (Ruth O) mach AmBCorp h 53 Broad
VanWagoner Jennie A Mrs h 79 Monroe
VanWart Ann L Mrs sec to Comptroller 93 Orleans h at Westfield
—Edwin S (Edna A) supt BCTCo h 70 Roosevelt av
—Evelyn L r 70 Roosevelt av
VanWeest Charles (Doris E) trucker MCCo h 94 Adams
—Jennie L wid Charles r 94 Adams
VanWert Catherine S Mrs slswoman 1621 Main r 69 Maynard
—Everett A (Catherine S) guard 79 York h 69 Maynard
VanWyck Emily clk 95 State h 20 Mattoon
—Mary E r 79 Harmon av
—Oscar M (Audrey B) acct Federal Land Bank 310 State h at N Wilbraham
VanZandt Everell M emp 123 Florence r 130 Johnson
—Louis M (Lillian M) sheet metalwkr AmBCorp h 130 Johnson
Varañka Elizabeth wid Joseph J h 187 Wilbraham rd
—Estelle married William B Moge
—Raymond in US Navy r 187 Wilbraham rd
Varelakis Anna S nurse Mercy Hospital r 979 Dwight
—Mary S nurse Mercy Hospital r 979 Dwight
—Stanley in US Navy r 979 Dwight
—Steve (Zaharena) emp 140 Chestnut h 979 Dwight
Varelas Alfred T in US Army r 66 Noel
—Nicholas T (Lucretia N) r 69 Maryland
—Peter N set up man PM&GCo r 69 Maryland
—Theodore J (Eva H) heat treater BMTCo r 66 Noel
—Theodore N (Angelina T H) elec AmBCorp h 69 Maryland
Varley J Gerald clk 436 Dwight r 38 W Alvord
—John J (Catherine) h 38 W Alvord
—Mary E tchr 35 Eastern av h at Longmeadow
Varney Anna T married Clifford Harrison
—Charles H (Anna T) h 171 Almira rd
—Cora B wid Walter S r 122 School
—Edward C residence halls sec Young Men's Christian Assn 122 Chestnut r do
—Helen waitress 286 Bridge h 580 State
—Helen M Mrs floorwoman Chicopee h 244 Orange
—Herbert W in US Army r 171 Almira rd
—Lewis B printer PPubCo r 36 Kimberly av
—Lou J wid Elmer H h 14 Wareham
—Marshall L (Pauline T) set up man USA h 36 Kimberly av
—Mary A insp B-DCBCo r 171 Almira rd
—Nora E married Charles Hamburg
—Rena mach opr USA r 171 Almira rd
—Scott L tailor Chicopee r 14 Wareham
Varrett Frederick (Helen G) in US Army r 95 E Alvord
Varsity Manufacturing Co (Abraham Ratner and John S Bandzul) 133 Union
Vartanian Alice wid Harry r 823 Dickinson
—Harry U in US Army r 823 Dickinson
—Moses insp USA h 823 Dickinson
—Negohos O (Seranoosh) carp CVMfgCo h 160 Oak IO
—Neshan H (Vartuhy M) foundrywkr CVMfgCo h 229 Main IO
—Vivien G student r 823 Dickinson
Varuzzo Amelia R wid James r 55 Earl
—James in US Army r 55 Earl
—Michael C (Cora R) asst mgr 1666 Main h 43 Palmer av
—Thomas F emp Westinghouse h 55 Earl
Vasa Anna R emp 651 Worthington h at WSpfd
—Elizabeth C Mrs mgr 162 State r 96 Edgewood
—Vincent C (Florida E) emp USA h 66 Norwood
—William J (Elizabeth C) clk MMLInsCo h 96 Edgewood
Vaselli John (Elizabeth) mach opr WSpfd r 38 Griffin
Vashon Joseph restwkr 1624 Main r 13 Howard
Vasil Edward A (Florence) acct (515) 115 State h 141 Florence
—William (Isabelle) in US Army h 818 Carew
Vasile Edward R (Gloria V) set up man USA h 28 Brookline av
Vassar Mary E Mrs benchwkr USA r 340 Belmont av
—William W (Mary E) mach USA h 340 Belmont av
Vassos Eleanore M r 2055 Allen
—George A (Mildred B) (The Handy Lunch) 113 State h 2055 Allen
—George A Jr physician NY r 2055 Allen
Vatousiou Emanuel in US Navy r 258 Hancock
—Harry emp PPubCo r 258 Hancock

Hard Chromium Plating THOMAS J. MURRAY *Springfield's Largest Platers* Complete Plating Service
964-966 Main Street - West Springfield DIAL 2-3129

HAMPDEN SAVINGS BANK
INC. 1852
1665 MAIN STREET
COURTESY TO ALL
YOUR ACCOUNT LARGE
OR SMALL IS WELCOME

VATOUSIOU
—Peter (Effie) lab Westinghouse h 258 Hancock
—Stavros (Jean C) sheeter MCCo h (16) 2147 Main
Vatrano Antonio r 41 Ferry
Vaughan Anna clk (402) 436 Dwight h at Holyoke
—Anne R linotype opr S Union Publishing Co (310) 1618 Main h at WSpfd
—Blanche M in SPARS r 208 Edendale
—Carl F (Lillian S) clk 436 Dwight h at E Longmeadow
—Charles h 35 Ashmun
—Constance E wid John F r 110 Windemere
—Donald M (Frederica W) tchr 235 State h 52 Wayne
—Ellwood B (Ada B) mgr WSpfd h 20 Burlington
—Evelyn A report clk 5th fl 44 Vernon r 208 Edendale
—George R (Irene M) real estate slsman 154 Broadway h 75 Dwight rd
—Gordon (Claire L) in US Army r 41 Fresno
—John J (Anna M) emp VNCo h 51 Marble
—Maceyo (Lilly Mae) chauf street dept h 126 King
—Marguerite supv TelCo r 51 Marble
—Mary A tel opr TelCo r 51 Marble
—Stephen B (Anna L) mech 55 Stockbridge r 523 Boston rd
—William A (Almina) foreman CFalls h 208 Edendale
—William N (Sallie) h 126 King
Vaughn Bertel F rem to Hampden
—Boynton (Mildred I) in US Army r 76 Northampton av
—Daniel D (Annie F) h 18 Humbert
—Franklin H (Rosetta M) emp city h 19 Woodworth av
—George E (Myrtle H) in US Army h 165 Oak Grove av
—George P (Doris E) (X Quality Market) 428 Dickinson h 87 Hartford ter
—Louise steno USA h at Northampton
—Nellie C housekpr r 63 Spring
—Raymond L (Barbara M) order prod coordinator AmBCorp Main h at Longmeadow
—Willard H (Clara B) emp city h 141 Hancock
—Willard H (May A) mach VNCo h (8) 20 Jenks
Vautrain Armand R in US Army r 27 Windsor
—Delia wid George h 27 Windsor
—George J (Helen C) mgr 645 Dickinson h 46 Somerset
—Helen M tel opr TelCo r 187 Commonwealth av
—Lawrence (Helen G) asst mgr 1411 Main h 187 Commonwealth av
—Raymond H (Helen) mach adjuster USEnvCo r 27 Windsor
Vayas Joseph A (Marion F) chauf 385 Liberty h 3 Noel
—Marion F mach opr Chicopee r 3 Noel
Vayo Joseph A painter emp CVMfgCo r 41 Embury
Vaza Bdg 35 Alden
—Hall 35 Alden
Veale Helena B nurse Mercy Hospital r do
Vear George E (Ada D) fireman B&M h 17 Greenwood
—Julius B emp USA r 17 Greenwood
—William J (Lillian M) sta eng 629 Main h 74 Charles
Veaver Marjorie L clk Third National Bank & Trust Co of Spfd r 111½ High
—Martha A wid Joseph h 111½ High
Vecchi Adolph G (Louise) mach AmBCorp h (4) 177 Wilbraham av
—Augusto (Virginia) painter AmBCorp h 752 Union
Vecchiarelli Amelia wid Joseph h 87 Grover
—Anna E wid Biagio h 76 Carr
—Anthony P emp SGLCo r 76 Carr
—Dominick in US Army r 87 Grover
—Gaetano (Catherine) in US Navy and painter 85 Grover h do
—Joseph in US Army r 76 Carr
—Lucy tchr Sixteen Acres School Empress dr h at Longmeadow
—Nicholas in US Army r 76 Carr
—Paul mach opr AmBCorp r 87 Grover
Vedovelli Alexander (Sylvia M) hod carrier h 58 Gardner
—Anthony L (Winifred V) ins agt (412) 293 Bridge h 110 Clantoy
—Blanche C statistical clk 369 Plainfield h at WSpfd
—Felix J (Helen J) chief insp 95 State h 58 Denver
Vefftukes John restwkr r 1793 Main
Vega Arthur (Julia P) real est 90 Sylvan h do
Vegeant Lawrence rem to Hartford Conn
Vehue Joseph G carp USA r (3) 50 Walnut
Veighey William Mrs r 861 Main
Veille Helen emp USA h 107 College
Veilleux Martin P (Louise) in US Army r 870 Armory
Veino Edward lab r 37 Bradford
—Mary O insp USA r 131 Cloran
—Peter (Viola) carp emp Westover Field r 24 Mattoon
Veits—see Viets
Vek Robert T (Nora F) slsman 28 Fenimore blvd h do
Vekakis Michael N in US Marines r 979 Dwight
—Nicholas (Helen) mach opr h 979 Dwight
Veline Aleard H (Kay) in US Army h (1A) 8 Manor rd
Velisario George (Aspasar) restwkr 479 State h 12 Lebanon
Velish Irene C clk 57 Liberty h at CFalls
Vella Joseph J (Josephine A) in US Army h 15 Pine st ct
—Josephine A Mrs mach opr DMCo r 15 Pine st ct
—Thomas (Mary V) in US Army r 10 Arbor
Vellios Charles r 20 Bradford
Velvin Mary E Mrs housewkr 223 Hancock h 77 Quincy
Vendette Edith E Mrs r (J) 51 State
—Philip A J upholsterer Chicopee h (J) 51 State
Venditti Frank P in US Army r 21 Oswego
—Helen M steno USA r 21 Oswego
—Primo (Mary A) designer 26 Vernon h 21 Oswego
—Rose M slswoman ASCo r 21 Oswego
Venditto Pasquale A (Mary A) emp 1622 Main h 58 Linden
Vendome The apts 3338 Main
Venezia Club Inc 57 Broad
Venezian Monumental Works (Romeo Morandi) 1587 State

**VENICE CAFE & PIZZERIA**
(Mrs Gelsomina M and Joseph J Galano) restaurant choice liquors specializing in Pizza "Italian Tomato Pies" 956-960 Main—See p 173

Venne Joseph E (Anita A) grain mixer HGWCo h 41 Alfred
Vennert Dorothy M clk USA h at Palmer
—James eng N Wilbraham r 46 Sargeant
Ventres Frank (Helen) h 53 Bradford
Venutrice Anthony (Adele) in US Army h (1) 18 Wilcox
—Augustus A (Rebecca L) insp 95 State and conf 348 Bay h do
Venturini Evaristo (Rosina G) painter 16 Montford h do
Vera John rem to Hartford Conn
—Francis L (Natalie L) draftsman USA h (8) 27 Bowdoin ter
—Natalie L Mrs clk USA r (8) 27 Bowdoin ter
Verallis Edward J (Joan M) chauf 42 Emery h 45 Holyoke
—George D (Zora S) treas Six Corners Drug Store Inc 296 Hancock h 81 Clifton av
—Zora S Mrs pres Six Corners Drug Store Inc 296 Hancock r 81 Clifton av
Veratti Fred S (Elsie E) painter h 217½ Tyler
—Joseph F (Stella D) sta fireman PM&GCo h 16 Curtis
—Menandro (Euride) h 353 Taylor
Verba Margaret A Mrs h 84 Temple
Verboncoeur Edward H polisher 15 Park r 87 Elliot
Vercelli Alphonse (Ruth) tailor emp 1502 Main h at WSpfd
—Mary tailor emp 1502 Main h at WSpfd
Vercellone Dominick in US Army r 770 Liberty
—Hope r 770 Liberty
—Joseph (Mary) constructionwkr 999 Page blvd h 770 Liberty
Verducci Antoinette wid John h 29 Lombard
—John died Oct 6 1943 age 51
Verdun Samuel R (Celia) mgr meat dept 528 Sumner av h 18 Beaumont ter
Veremey Jennie mach opr E Longmeadow r 617 Dwight
—John (Marie T) in US Marines r 146 Everett
—Nicholas (Mary) trucker VNCo h 617 Dwight
—Stella clk r 617 Dwight
Verespy Harry B (Mildred A) photo engraver Derby Conn h 15 Greenbrier
Veris Anna Mrs emp Highland Hotel r 147 Catharine
Vermeiren Francis J rem to Hartford Conn
—John F in US Army r 193 MassAv
—Joseph S (Helen) installer TelCo h 17 Sheldon
—Paul J in US Army r 193 MassAv
—Remi (Lena) janitor 263 Alden h 193 MassAv
Vermes Beatrice L wid Rudolf P h 23 Biltmore
—Hal G (Jean P) rem to NY
—Harold J r 23 Biltmore
—Luther M (Leonore E) mech 344 Worthington h (5) 3 Pickett pl
—Roy E in US Army r 23 Biltmore
—Ruth C bkkpr 556 St James av r 23 Biltmore
Vermetta Ida O wid John r 21 Bloomfield
Vermette Charles r 40 Gordon
—George J (Adrienne M) mach opr CVMfgCo h 36 Beaudry IO
—Gerard A (Bernadette M) polisher E Longmeadow h 45 Thomas
—Ovild emp 102 Albany h at Ludlow
Vermont Transit Co 144 Bridge
Vernadakis Charles E (Viola N) in US Navy r 250 Worcester IO
—Emanuel C (Gertrude E) carp Chicopee h 40 Glenham
—Norman E in US Army r 40 Glenham
Vernaglia Angela M tchr 1300 State h (6) 15 Edwards
Vernon Candy (Louis Riani and Enrico Mazzolini) 52 Vernon
—Diner (James Mecroulis) rest 47 Vernon
—Parking Place (William Sheuas) 39 Vernon
—Surgical Shop (Romuald Tremblay) 66½ Vernon
Verona The apts 6-10 Allendale and 1245 Dwight
Verone John (Eva R) emp USA h 18 Queen
—Joseph T in US Army r 18 Queen
Veronesi Albert [illegible] US Army r 134 Cedar
—Aldo (Vivi[illegible] US Army r 134 Cedar
—Domini[illegible]ria) plasterer h 172 Lebanon
—Giaco[illegible]alma) hod carrier h 134 Cedar
—Giuli[illegible] E in US Army r 134 Cedar
—Mary A clk 95 State r 134 Cedar
Verrette Doris M nurse Mercy Hospital r do
Verrier Conrad H (Alice M) senior prod asst USA h (3) 99 Oswego
Versailles Ernest G (Pauline M) press opr 55 Stockbridge r (7) 42½ Harrison av
—George F (Albina M) h (7) 42½ Harrison av
Vershon Florence B wid Henry A housewkr h (553) 2142 Main
Verteramo Constance C seamstress r 22 Auburn
—Filippa V presser WSpfd r 22 Auburn
—Frank G in US Army r 22 Auburn
—Nicholas (Rose M) peddler h 22 Auburn
Verville Martin J (Elizabeth J) in US Army r 83 Villa pky
Vesander Vera emp 15 Mulberry r do
Vesce Antonio emp USA h 80 Cornell
—Donata A Mrs h 59 Chester
—Estelle M Mrs clk Third Nat Bank & Trust Co r 125 Cortland
—James J (Estelle M) clk Third National Bank & Trust Co r 125 Cortland
—Onorine E r 59 Chester
Vesentini Adam (Louise A) grinder AmBCorp h 40 Ashley
Vesey William J (Bess W) rem to Hamden Conn
Vesta The apts 155 Bay
Vester George F (Gladys E) special delivery messenger PO h 58 Berbay cir
—Karl A (Violet L) claim adjuster 3d fl 1200 Main h 45 Wachusett
—Norman R (Doris P) shop checker USA h 125 Marsden
Veterans of Foreign Wars John J Leonard Post 70 44 State
Veto Charles (Leaffye) r 27 Bradford
—Charles L (Jennie M) grinder WSpfd h 26 William
—Irven B (Helen C) clk 180 Lyman h 407 Armory
—Louise H married Rene Picher
—Mildred B clk VNCo r 407 Armory
—Peter L (Armory Candy Co) 489 State r 153 High
—Peter R (Grace) mach E Longmeadow h 59 Maynard
—Ralph (Adele) h 19 Surrey rd
Vetrulli Louis (Rose) janitor Westinghouse h 669 Worthington
Vetters William N emp USA r 18 Plainfield
Vetti Agnes r 14 Johnson
—Joseph (Esther) screw mach opr USA h 14 Johnson
Veuhoff William H (Frieda) chef Highland Hotel Hillman c Barnes h at Agawam
Vevier Barbara G clk 1320 Main r 90 Andrew
—Henry A (Gertrude C) painter emp 112 Marlborough h 90 Andrew
—Richard H in US Army r 90 Andrew
—Roland F in US Army r 90 Andrew
—Shirley L clk IMCo r 90 Andrew
Vey M Estelle wid John J r 511 Trafton rd
Vezeau Albert J (Adele M) h 22 Patton
—Evariste G in US Army r 22 Patton
—Joseph A emp City Hospital r 22 Patton
—Raymond J radiowkr Westinghouse r 82 Gresham av
—Rochelle V restwkr r 22 Patton
Vezina Armand B in US Navy r 273 Tremont
—Arthur H (Eleona M) baker emp USA h 41 Armory
—Edward J in US Army r 174 Westford av
—Emile L (Marie M) driver's helper H L Handy Co h 21 Jenks
—Emily fitter 1327 Main r 267 Fountain
—Euclid O (Margaret E) fireman SFD h 174 Westford av
—Helen J married Richard Fillmore
—Henry A (Louise A) toolmkr WSpfd h 105 Washington
—Josephine P wid Oliver died July 13 1943 age 81
—Lawrence in US Navy r 11 Stockman
—Lionell in US Army r 273 Tremont
—Marie E comptometer opr Hartford Conn r 105 Washington
—Mary clk 3d fl 1200 Main r 267 Fountain
—Melanie M Mrs h 267 Fountain
—Nellie H clk 3d fl 1200 Main r 267 Fountain
—Nora A wid Ovide O h 20 Warren pl
—Raoul E in US Army r 11 Stockman
—Raoul J (Helena P) (Liberty Hights Pharmacy) 809 Liberty h 11 Stockman
—Robert R (Susie K) insp VNCo h 120 Greene
—Vincent V (Edna R) mach BMTCo h 69 Kenwood pk
—William O (Marion R) mach opr AmBCorp h 20 Warren pl
Vezzola Alba M student r 66 Gardner
—Aldo A in US Navy r 66 Gardner
—Angelo L (Fortuna A) mason 66 Gardner h do
—James H (Beatrice) mach opr USA h 68 Gardner
—Lena C checker r 66 Gardner
—Louis A in US Army r 66 Gardner
Viamari Anthony G (Elnor E) toolmkr AmBCorp h 884 Worthington
Viani Attilio B (Emma) mason h 19 Loring
Viau Doris emp S Hospital r do
—Hormisdas (Mathilda M) h 229½ Main IO

WESTERN MASSACHUSETTS ELECTRIC CO. *Plan Your Home Lighting*
73 State Street TEL. 4-8211 Springfield, Mass. *For Easy Seeing*

FIELD, EDDY & BULKLEY
1200 MAIN STREET PHONE 4-1112
SPRINGFIELD FIRE and MARINE
LOCAL AGENTS

Vibbert Edward P Jr (Olive L) forger MDFCo h 18 Draper
Vice Anna Mrs waitress Highland Hotel r 3 Dorchester
Vickerman Edith steno 95 State r (8) 290 Sumner av
—Robert E r 166 State
Vickers Charles D (Myrtle T) slsman h 60 Palmyra
—Claude (Eleanor B) acct Holyoke h 78 Whittier
—David in US Army r 8 Bassing
—Gertrude M beauty shop 232 Eastern av h at CFalls
—Gilbert T in US Army r 60 Palmyra
—James (Elizabeth) slsman 120 Oakland h 8 Bassing
Vickery Evelyn L Mrs insp USA r 447 Hancock
—Roy B (Evelyn L) in US Navy h 447 Hancock
Vico Clement P emp CVMfgCo h 166 King
—Dominic J (Cecelia E) emp 126 Liberty h 142 Tyler
—Eugenio (Pauline) carp h 79 Wallace
—John D (Mary C) in US Army r 166 King
—Margaret emp 1365 Main h at Feeding Hills
Vicque Ruth N bkkpr (130) 36 Court h 37 Saratoga
Victor Bowling Alleys (Timothy J Bagley) 37 Lyman
—Corp The Edward S Bradford pres-treas real est (1010) 1387 Main
—Helen M mach opr USA r 7 Dale
—John H emp G&BMfgCo r 2365 Main
—Martin (Hilda) profiler USA h 143 Putnam cir
Victoria Cafeteria (James Litrides) 164 State
—Dress Co (Charles Podell) 36 New Dwight
—Parking Station (Louis D Pariseau) 73 Dwight
—Square Shoppe (Mrs Mildred Fountain and Felix A Brown) rest 49 New Dwight

**VICTORIA TIRE CO**
**(Joseph F Solomon) General Tire distributors custom recapping and vulcanizing 70 Dwight—See p 36**

Victoria's Rest for the Aged Mrs Alice V DuBose mgr 600 Union
Victorian The apts 30 Myrtle
Victory Hall 841 Dwight
—Pet Store (William Scholtz) 974 Main
—Restaurant (James A Xenakis) 1811 Main
—Shoe Repair Shop The (Albert C Valentini) 171 White
Vidrich Joseph drop forger USA h 112 Congress
Viecelli Elizabeth M r 241 Dickinson
Viedeman—see Veideman
Vienneau M Bella elec VNCo r 43 Clark
Viens Alphonse houseman S Hospital r do
—Charles H deputy collector (402) 436 Dwight h at Holyoke
—Charles J (Mary Ann) paper cutter 53 Hillman h 1529 Dwight
—Ernest L in US Marines r 1529 Dwight
—Eugene orderly S Hospital r do
—George (Delima A) grinder MDFCo h 27 Demond av
—Leo N (Aldea V) mach Westinghouse h 120 Northampton av
—Louis N r (2) 62 Pearl
—Raymond in US Army r 1529 Dwight
Vient Adelard J (Louise V) steam fitter 144 Yale h 299 Belmont av
—Alma V wid George A h 29 E Hooker
—Annette L married Harvey Brunnell
—Eugene R in US Army r 299 Belmont av
—Hormisdas J (Anunziata) mach Westinghouse h 945 Armory
—Lawrence M emp Nat Bronze Co r 29 E Hooker
—Phyllis M insp CFalls r 299 Belmont av
—Theresa clk 251 Hickory r 299 Belmont av
Viera Joseph R (Beatrice V) in US Navy h 255 Main IO
Viereck Albert O (Anna M) clk Highland Hotel h 101 Daviston
—Albert O Jr in US Army r 101 Daviston
—Irving r 101 Daviston
Viets Frances M wid Anson E treas The New Method Finance Corporation (202) 1562 Main h 43 Florentine Gardens
—Harry A (Kathleen O) mach designer Holyoke h 218 Edendale
—Norma A Mrs priv sec S Hospital r 38 Webster
—William D (Norma A) in US Marines r 38 Webster
Vigeant Adelard J (Josephine C) slsman h 12 Lester
—Leon O (Eva M) slsman h (A) 158 Maple
—Raymond A chauf 36 Firglade av r 361 Belmont av
Viggers Alfred C (Caroline D) repairman 382 Dwight r 49 Benton
—Dwight M (Marion L) chauf city h Fernbank rd c Kent rd
—Dwight W (Elva M) in US Army r 106 Kent rd
—Fred E h 49 Benton
Viggiano F Anthony (Betty E) tchr 415 State h 41 Terrence
Vigliano Bartolomeo emp HGWCo h 65 Middle
—Joseph emp 18 Mattoon r 65 Middle
—Mario L (Lillian E) slsman 738 Worthington h 13 Home
Vigliante Antonio lab r 20 Bradford
Vigliono Joseph truck driver r 83 Bradford
Vigliotti Michael (Berenyce A) mach WSpfd h 1486 Carew
Vigneault Albert G in US Army r 2964 Main
—Anthony J (Florence H) surveyor B&A h (2) 2851 Main

VIGNEAULT
—Harvey E in US Navy r 81 Pheland av
—Joseph F (Beatrice A) toolmkr 572 St James av h 81 Pheland av
—Joseph F (Laura B) patternmkr WSpfd h 39 Wilton
—Lorraine T clk S Nat Bank r 39 Wilton
—Maderic J (Cordelia M) mach opr MDFCo h 2964 Main
—O Roland (Claire M) foreman 575 St James av h 219 Oakland
Vigneaux William E gen supt (910) 1387 Main h at Feeding Hills
Vignone John S (Mary H) tailor emp 1543 Main h 415 Page blvd
Vigotsky Morris M (Sarah) mgr 168 Commonwealth av h do
—Sarah Mrs grocer 168 Commonwealth av r do
Viking Meat Products (Mrs Rena Hallet) 228 Chestnut
Viktorchik Alexander T (Dora) tailor Chicopee h 37 Bartlett
—Michael in US Army r 37 Bartlett
Villa Nova Restaurant (Anthony J Spano) 186-188 Chestnut
Villamaino Charles (Rose C) in US Army h 375 Orange
—Matteo (Mary A) rem to Oklahoma
Villani Angelynn R clk 1320 Main r 270 White
—Anthony (Maria D) shoe repr 435 White h 270 do
—John (Mary) mach opr HBCo h 32 Allen
Villard Albert (Olive E) molders helper h 1048 St James av
Villemure George J (Florence) carp USA h 13 Conklin
Villeneuve L Philip (Laure M) welder WSpfd h rear 62 Osgood
—Raymond N (Mae P) emp US Govt h 79 Newland
—Vernon W (Rosalie M) mach opr AmBCorp h 418 Union
Vinal Ralph H (Fleeta M) slsman 1502 Main h 93 College
—Virginia A married Harry L Cohen
Vinall Ernest W emp 55 Stockbridge r 132 Firglade av
Vincelette Albert P mech CVMfgCo r 223 Worcester IO
—Asa J mason r 260 Main IO
—Felix A janitor 36 Court h 74 Saratoga
—Godfrey D (Victorine) conf 258 Main IO h 260 do
—Godfrey D Jr in US Army r 260 Main IO
—Lafayette T driller CVMfgCo r 260 Main IO
—Laura M Mrs pocketbookmkr 93 Orleans h (3) 959 Main
—Paul E (Rhea) cutter PM&GCo h 11 Columbia ter
—Roland N (Evelyn E) chemicalwkr MCCo h 16 Harriet
—Valmor C h 30 Cedar IO
—Vivian R r (5) 116 Long Hill
—Yvonne emp USA r (3) 959 Main
Vincenes Richard G Jr (Jeannette D) supv AmBCorp h 61 Arden
Vincens Bertha I h 36 Kenwood pk
—Mary A wid George cigar stripper 855 Main h at WSpfd
Vincent Albert B sls eng SVOilCo h (7) 141 Maple
—Albert J (Jennie M) barber emp (223) 1200 Main h 25 Vermont
—Amory (Germaine L) rem to WSpfd
—Clarence L (Josephine R) foreman Hartford Conn h (8) 86 School
—Edward J r 15 Cochrane
—Edward J (Jeannette I) janitor 172 Carew h (2) do
—Edwin E (Edna M) designer E Hartford Conn h 73 Edgeland
—Eleanor R Mrs nurse 11 Myrtle r do
—Eugene M (Stella L) pressman Republican Publishing Co 32 Cypress h at WSpfd
—Florence B Mrs h 749 Allen
—Frank O (Harriet E) barber (207) 1559 Main h 34 Foster
—George J (Clara M) filer 55 Stockbridge r 92 Randolph
—George J (Leah M) fireman SFD h 808 Belmont av
—Gladys M Mrs slswoman r 849 White
—Herbert W mach WSpfd h 15 Cochrane
—Howard A in US Army r 749 Allen
—Joseph A (Marie G) r 48 Pearl
—Joseph E (Irene M) foreman StRy h 262 Abbott
—Leonard E (Carrie B) h 319 State
—Marian L buyer 1365 Main r 25 Vermont
—Mary S atdt Belchertown r 15 Sterling
—Oscar (Yvonne M) foreman Chicopee h 23 Smith
—Rachael M married Frank Garrifi
—Raymond C (Florence D) shipper CVMfgCo h (19) 4 Gerrish ct
—Raymond L (Eleanor R) in US Army h 11 Myrtle
—Richard P (Margaret H) slsman 1448 Main r 90 Elliot
—Shirley M chemist MCCo r (6) 292 Union
—Stephen A (Marion C) ins agt 182 State r 83 Brunswick
—Terrence A emp 1553 Main r 14 School
—Walter W mgr (235) 196 Worthington h at Westfield
—Wilfred r 27 Bliss
—William G in US Army r 808 Belmont av
Vincent's Ice Cream Shop (Evelina E and Charles F Thebault) 827 Main
Vinecombe Harold W (Frances R) tchr 1300 State h 59 Newhall

Vinelli Paul (Anna) in US Navy h 18 Montpelier
Viner Hyman (Pauline) tailor 917 Belmont av h 15 Hollywood
—John J (Minnie M) foreman 421 Plainfield h 270 Locust
—Louis barber 927 Belmont av h at Westfield
—Mary M wid Herbert H r 334 Wilbraham rd
—Pauline Mrs tailor 818 Worthington r 15 Hollywood
Vines Eldridge W (Esther O) clk MMLInsCo h 190 Locust
—Ruth nurse S Hospital r do
—Shirley J (Kathrine) mach adjuster PPubCo h 44 E Alvord
—Shirley M in WAC r 44 E Alvord
Vinick Clyman (Fannie L) (NeWay Cleaners and Tailors) 337 Walnut h 42 W Alvord
—Dorothy r 37 Castle
—George (Lee S) with H & G Market 1205 Sumner av h 77 E Alvord
—Harold (H & G Market) 1205 Sumner av r 37 Castle
—Leonard (Anna) (NeWay Cleaners and Tailors) 337 Walnut h 114 Massasoit
—Louis (Sarah) h 37 Castle
Vining Abbie M wid George O h 165 Pine
—Albert r 52 7th
—Albert W (Margaret W) (Vining & Borrner) 181 State h at Southwick
—Charles H (Laura L) capt SFD h 48 California av
—Cora B wid Frank E h 42 Forest
—Frances Mrs steno 32 Spring h 11 Niagara
—George C (Lizzie C) h 454 Union
—George D (Cecelia V) in US Coast Guard r 48 California av
—Helen M blue print opr USA r 131 Amherst

**VINING HENRY D**
**(Grace B) representative Estabrook & Co (701-702-703) Third National Bank Bdg 1387 Main h 70 Bellevue av—See p 49**

—Louis E clk SF&MInsCo r 165 Pine
—Martha wid Orrin W r 165 Pine
—Paul M (Sally S) asst trust officer S Safe Deposit and Trust Company h 32 Spruceland av
—Pauline E student r 32 Spruceland av
—Raymond C foreman USA r 122 Chestnut
—Richard H mach opr 8 Cass r 48 California av
—Theron M (Helen J) insp 95 State h 131 Amherst

**VINING & BORRNER**
**(Albert W Vining-Oscar A Borrner) interior decorators and painting contractors paints oils varnishes wallpapers greeting cards 181 State**

—& Borrner Bdg 179-179½-181 State
Vinnicombe Frank W (Elinor T) bkkpr (203) 436 Dwight h 3 Turner
Vinton Arthur L (Edith E) elec WMassElecCo h 36 Colonial av
—Cybil D Mrs tchr 235 State r 57 Westford av
—Dorothy E cutter grinder E Longmeadow r 36 Colonial av
—Howard S (Lillian B) elec CVMfgCo h 43 Pasco rd IO
—Martha M wid George E h 137 Daviston
Viola Angelo in US Army r 764 Columbus av
—Joseph D (Mary L) emp S Bronze & Aluminum Co h 764 Columbus av
Violante Nicholas L (Antoinette) in US Coast Guard r 123 Parkside
—Robert A mach Westfield r 123 Parkside
—Vincenzo F (Giuseppina A) emp CVMfgCo h 123 Parkside
Violet Allen W (Doris M) foreman AmBCorp Main h at Agawam
Violette Arthur (Bernadette) butcher H L Handy Co h 3420 Main
Violi Claude (Mildred H) real est (1) 31 Maple h do
Viren Sigurd T (Ruby H) rep Chicago Ill h 103 Trafton rd
Virginillo Angelo (Giovannia) mach VNCo h 21 Newland
Virkler Gladys M rem to NY
Virship Harriett Mrs emp 16 Vernon h at Sommers Conn
Visconti Joseph A (Ellen G) civil eng emp 1694 Main h 20 Montrose

**VISITING NURSE ASSN OF SPRINGFIELD THE**
**nursing service 8:30 am to 5 pm and by appointment 8 am to 9 pm expectant mothers classes Tuesdays 2 to 4 pm (610-612) 145 State tel 2-4145—See p 151**

Visneau Elizabeth M housewkr h 2417 Main
—William A (Beverly F) mech 34 Sumner av h 38 Sumner av
Visnow Edith I Mrs boxwkr 21 Cypress r 260 ConnAv
—Joseph O (Edith I) mach opr PM&GCo h 260 ConnAv
Visser Bessie library asst Forest Park Library r 8 Ventura
Vitale Carmen (Ruth M) mach opr h 31 Whitfield
—Daisy nurse Wesson Maternity Hospital r do
—Joseph (Dorothy L) mach h 69 Maynard

Diamonds Jewelry M. J. KITTREDGE, Inc. Silverware Watches
1354 Main Street

GOLDTHWAITE, PRESTON AND OLMSTEAD, INC.
"SPRINGFIELD'S LEADING INSURANCE OFFICE"

—Secondo (Lyman Barber Shop) 13½ Lyman h 95 Chestnut
Vitali Albert F (Ida A) r 127 Elijah
—Ida A Mrs presser 1159 State r 127 Elijah
—John shoe repr emp 1320 Main r rear 679 Worthington
Vitarelli Angelina M steno 224 Dwight r 106 Bond
—Domenick (Loretta) bartender 9 Lyman h 106 Bond
—Edward P r 106 Bond
—Vincent S (Philomena A) set up man USA h 106 Bond
Vito Charles r 2158 Main
—John mach WSpfd r 2158 Main
—Peter clk 489 State r 153 High
Vivenzio Andrew A (Catherine A) clk Chicopee h 60 Norwood
—Andrew C in US Army r 102 Wilcox
—Angelo in US Army r 421 Chestnut
—Antoinette wid Joseph h 421 Chestnut
—Antonio (Assunta) h 120 William
—Carlo R r 120 William
—Charles B (Sybil A) assembler Westinghouse and treas Western Mass Industrial Union Council CIO (222) 360 Worthington h 116 William
—Felix in US Navy r 421 Chestnut
—Felix A in US Navy r 102 Wilcox
—John C in US Army r 102 Wilcox
—Joseph died Mar 8 1944 age 55
—Louis A (Sarah A) clk Westinghouse h 42 Chase av
—Luciano (Rosalia) janitor PM&GCo h 76 Norwood
—Margaret C dollmkr emp 4th fl 395 Dwight r 102 Wilcox
—Mary R emp USA r 102 Wilcox
—Mary R riveter Chicopee r 421 Chestnut
—Robert in US Army r 421 Chestnut
—Rose r 102 Wilcox
—Salvatore A (Anita T) packer IMCo h 134 Woodmont
—Valardino emp MDFCo h 102 Wilcox
—Victor F (Amelia M) emp Westinghouse h 116 William
—Vincent A in US Navy r 120 William
Vivian Delia M wid John A h 9 Dearborn
—Elizabeth A clk WSpfd r (4) 129 Magazine
—Evo L grinder r 9 Dearborn
—Josephine C waitress 1146 State r 9 Dearborn
—Mary U wid William W h (4) 129 Magazine
—Robins C (Ethel H) clk B&M h 39 Florentine Gardens
Viviano Eileen tel opr TelCo r 67 Penacook
—Filomena wid Frank h 63 Acushnet av
—Joseph emp city r 63 Acushnet av
—Mary E mach opr A&PCo r 67 Penacook
—Pasquale (Elizabeth M) grinder 412 Albany h 67 Penacook
—Ralph L (Tina M) bookbinder WSpfd h 68 Shamrock
—Tina M Mrs clk Chicopee r 68 Shamrock
Vivien Jennie wid Louis r 191 Oakland
—Paul J in US Army r 191 Oakland
Vivier Gilbert W (Sadie A) foreman USA h at Thompsonville Conn
—Gladys E emp 690 Worthington r 69 Pearl
—Margaret nurse Mercy Hospital r 96 Johnson
—Mary A mach opr USEnvCo and furn rms 69 Pearl h do
Vizina Joseph E in US Army r 53 Clyde
Vlachos Mike mach opr VNCo r 1793 Main
Vlasak Edna G comptometer opr 38 Walter h at WSpfd
—Eleanor S Mrs tchr 69 Jefferson av r 94 Federal
—Emil J Jr (Eleanor S) executive sec Springfield Apartment Owners Assn Inc and bkkpr (530) 293 Bridge h 94 Federal
—James A clk 436 Dwight h at WSpfd
Voccio Florence wid Pasquale r 71 Bristol
Voegler K John (Martha M) mach VNCo h 24 Berbay cir
Voelker Karl A (Florence S) office mgr 31 Hillman h (4) 19 Warner
Voelkl John I (Anna) stock clk AmBCorp h 2972 Main
—Paul I mach opr USA r 2972 Main
Vogel Alice E M cost acct 53 Hillman r 75 Shamrock
—Charles emp B&A r 1827 Main
—Charles (Bertha) (New England Metal Stamping) 30 Taylor h at WSpfd
—Charles J (Rose V) executive sec Automobile Club of Springfield and executive sec American Automobile Association 140 Chestnut h 15 Avon pl
—Dorothy G clk (613) 1387 Main r 87 Oak Grove av
—Elizabeth E wid Henry H h 17 Bay
—Ellery L pres The Springfield Five Cents Savings Bank 1319 Main h at Longmeadow
—Erhardt F h 75 Shamrock

**VOGEL FRED A**
**(Agnes S) realtor-real estate and insurance 3d fl 1252 Main h at Longmeadow—See p 169**

—Fred B mgr 29 Logan r 17 Bay
—Henry (Jean A) in US Army r 225 Wilbraham rd
—Henry (Johanna) (A P Solt Co) 79 Sorrento h at Ellington Conn
—Henry H (Grace M) mgr Suffield Conn h 87 Oak Grove av
—Janet F polisher 55 Emery r 22 Lexington

—Joseph J (Jennie F) pumpwkr G&BMfgCo h 22 Lexington
—Lena A wid Richard W r 99 Merrimac av
—Philip F (Mathilda S) (A P Solt Co) 79 Sorrento h at WSpfd
—Ruth M underwriter 2d fl 1252 Main r 87 Oak Grove av
—William J (Ida B) mail sorter B&A h 8 Huntington
—William W in US Army r 8 Huntington
Vogeler Clara wid Paul E r 32 Whittier
Voges George A (Flora) mgr (527) 29 Worthington h 46 Florence
—Herman W (Emma) toolmkr AmBCorp and (American Industrial Instrument Co) (527) 29 Worthington h 46 Florence
Vogian John P (Irene E) (X Quality Market) 428 Dickinson h 47 Commonwealth av
Vogiantzis Harris P peddler h 142 Bloomfield
—Mary floorwoman ASCo r 142 Bloomfield
—Peter H in US Army r 142 Bloomfield
Vogler Catherine D priv sec IMCo r 163 Kimberly av
—Charles E rem to NY
—Peter C (Sarah F) asst supt stations WMassElecCo h 163 Kimberly av
Vogt Herbert G (L Elizabeth) in US Army r 108 Woodlawn
—Raymond J lab and furn rms 11 Mattoon h do
Vogue Beauty Studio Estelle E Dulski mgr 3312 Main
Voher Michael supv Chicopee r (1) 101 Magazine
Voight Moritz F r 58 Calhoun
—Rudie A (Lucille C) repairman Westinghouse h 59 Brandon av
Voigt O M mgr AmBCorp Main h at Holyoke
Volanakis George (Royal Laundry Co) 2543 Main h at WSpfd
Volenec Albert mach opr USA r 59 Clarence
—Emil h 59 Clarence
—Martha r 59 Clarence
—Mildred I wid Charles J nurse 39 Maryland r do
—Pauline W r 59 Clarence
Volikas Marcus G (Helen M) baker emp 255 Chestnut h 849 Liberty
Volk Eugene (Mildred C) foreman Westinghouse h 222 Windemere
—Robert H director of field service (414-415) 1537 Main h at Westfield
Volkmer Edith M wid Otto R slswoman 1414 Main r (9) 6 Kenwood pk
Vollmar Louis (Katharina) emp AmBCorp Main h at Longmeadow
—Ludwig N (Gertrude V) foreman AmBCorp h 284 Dickinson
Volpe Antonio r 916 Carew
Volpetti Gennaro h 261 Walnut
Volpi James E (Besina) cutter 93 Orleans h 96 Hancock
—Josephine M wid Joseph E conf 96 Hancock h do
Volpini Ida I nurse emp 233 Carew r do
—Vincent A (Madeline A) printer USEnvCo h 807 Worthington
Volta Helen A paymaster Malone Knitting Co r 58 Locust
—Mary L wid Manuel mach opr Malone Knitting Co h 58 Locust
Volz Helen mach USA r 192 St James av
—Joseph W (Ethel W) distributor (7) 133 Sumner av h do
Vomacka Frank foreman H L Handy Co Plainfield h at Chicopee
Vona Fiore F (Dorothy M) (Alvon's Tire & Battery Service) 733 Columbus av h 81 Clarendon
—Samuel (Mary) mach opr 13 Park h 50 Winthrop
Vondell Matilda Mrs rem to Chicopee
VonDuhn Rudolph H (Anna M) mgr 388 Worthington h 23 Glenham
VonFlatern Leonard F (Margaret A) insp 335 Chestnut h 21 Wellesley
VonPlaten Christopher r 258 Worthington
VonSchonfeld Walter K (Catherine) prod eng Chicopee h 46 Pheland av
VonSneidern Otto (Dorothy D) mill mgr CFalls h 21 Riverview
VonTobel George h 28 Demond av
Vontobel George A (Dorothy H) acct Westinghouse h 245 College

**VOORHEES A J**
**(Margaret M) mgr The Aetna Casualty & Surety Co The Automobile Insurance Co The Standard Fire Insurance Co 3d fl 1200 Main h (5) 169 Maple—See p 108**

—Daniel B in US Army r (5) 169 Maple
—Florida M wid Trace L r 107 Spring
Voos Amalie wid Hermann r (3) 367 Belmont av
Vorce Alfred tiremkr USRCo r 41 Ferry
—Charles J (Louise M) asst foreman USA h 57 Hartings
Vosberg William F chemist MCCo r (5) 160 Rifle
—William H (Anna M) route slsman 1132 Dwight h (5) 160 Rifle
Vosburg Laura r (2) 250 Liberty
—Raymond r (2) 250 Liberty
—William R (Alberta) h (2) 250 Liberty
Vosburgh Alice L wid Arlington L h 248 Pearl

—Arthur J (Anna M) distributor S Daily News h 28 Keith
—David H (Madeline F) policeman h (2) 125 Magazine
—Harold J (Madeleine M) printer S Union h 19 Thomas
—Harry D in US Army r 28 Keith
—Margaret M interior decorator Boston r 28 Keith
—Maria wid William r 52 Corona
Vose Charles W (Celia R) (Green Valley Fruiterers) 737 Sumner av h 88 Pennsylvania av
Votava Daniel J (Anna M) chief clk RyEx 31 Liberty h at Agawam
—Francis r 501 Worthington
Voter Eldon (Lillian E) rem to Maine
Votzakis Pavlos in US Marines r 55 Church
Votze Nicholas emp mailing room PPubCo r 55 Church
—Paul (Katherine) washer USA h 55 Church
Voyer Rose Z wid Edward G mach opr PPCo h 31 Central
Voyik Harry J Jr (Mary M) coremkr WSpfd h (4) 84 Belle
—Mary M Mrs clk 1320 Main r (4) 84 Belle
Vrana August (Emma) mech AmBCorp h 16 Laurel
Vredenburg Charles E in US Army r 225 Oak Grove av
—William H (Mae A) diemkr 224 Hancock h 225 Oak Grove av
Vrenna Harold J (Yvonne H) in US Army h 3310 Main
—Peter boxmkr WSpfd h 3338 Main
Vrent Theresa M bkkpr 251 Hickory r 299 Belmont av
Vrodeur Josaphat J Rev asst pastor St Aloysius (French) Roman Catholic Church r 205 Main 10
Vumbaco John (Catherine) emp 100 State h 114 William
—Joseph M (Rose M) brusher WSpfd h 57 Central
Vye Helen F Mrs clk 1365 Main r (1) 915 Worthington
—James A (Helen F) refrigerator service man 297 Plainfield h (1) 915 Worthington
Vyska Frank C (Florence L) tchr 1300 State h 47 Bevier
Vysoke Edward r 2000 Main

W B Z A (Westinghouse Electric & Mfg Co) Harold E Randol mgr radio broadcasting station 2d fl 140 Chestnut
W B Z Bowling Alleys (Alice Carlson) 612½ Page blvd

**WSPR INC**
**Quincy A Brackett pres Milton W Stoughton v pres-clk Lewis B Breed treas radio station 63 Chestnut—See top lines**

**WSPR RADIO STATION**
**"The Friendly Voice of Western New England" 63 Chestnut—See top lines**

**W & G MOTOR EXPRESS**
**(Gerard G Gill) daily service from Springfield to Hartford New Haven Bridgeport New York and New Jersey 255 Liberty and 102 Nursery—See p 189**

Wach Antonina wid John h 366 Springfield
—Estello timekpr Chicopee r 366 Springfield
—Walter in US Army r 366 Springfield
Wachogue Cemetery 1402 Allen
—Community Church 129 Whittum av
Wachter Emma wid Eugene r 32 Trillium
Wackelman Bridget r 59 Bradford
Wackwitz Ernest F (Hazel B) mfrs agt 80 Eleanor rd h do
—Ernest F Jr (Margery E) in US Army h 43 Mandalay rd
Wadas William M (Jeanne E) mach opr WSpfd h 50 Webster
Wade Arthur F (Helen C) truck driver 142 Albany h at Northampton
—Bertha M wid Benjamin A r 33 Orleans
—Bessie wid Charles r 12 McKnight
—Eleanor A h 1083 Worthington
—Elizabeth r 319 State
—Frank (Louella) emp USRCo r 48 Greenwood
—Frank N (Della A) h 649 Worthington
—Harold M antiques 16 Dwight h do
—Harold P (Eleanor) mach CVMfgCo h 150 Cambria
—Helen C Mrs nurse emp 1400 State r (3) 10 Wilbraham av
—Ida M wid Irving E r 35 Morton av
—John office boy S Union r 54 Church
—John C (Muriel I) lathe opr AmBCorp h 39 Biltmore
—Julia H Mrs slswoman 1414 Main h (G) 796 Main
—Katherine M Mrs housewkr h (411-412) 1297 Main
—Marie M steno 52 Hillman r 54 Church
—Natalie M clk 838 State r 33 Orleans
—Nella K wid Robert A r 54 Church
—Raymond h (6) 9 Sherrington ct
—Rita T clk 1295 State h at Northampton
—Robert A (Catherine L) setup man AmBCorp h 947 Chestnut
—William H (Natalie M) draftsman MCCo r 33 Orleans
—William J in US Army r 54 Church
Wadhams Clara L wid Lewis W r 126 Clarendon

REAL ESTATE
RENTALS
APPRAISALS
A. C. WHITE, JR., REALTOR
293 Bridge Street
Telephone 2-5109
INSURANCE
PROPERTY
MANAGEMENT

FORBES & WALLACE . . SHOPPING CENTER FOR WESTERN NEW ENGLAND

Wadlegger Catherine E Mrs clk 1411 Main r 350 King
—Francis L (Helena C) setup man AmBCorp h 24 Ventura
—Harold J in US Army r 350 King
—Helen mach E Longmeadow r 350 King
—Joseph (Catherine E) tool dresser USA h 350 King
Wadleigh Charles A (Anne) gunsmith 55 Stockbridge h (24) 8 Waverly
Wadman Nancy E clk Federal Land Bank r 99 High
Wadsworth Abbie Mrs r 235 Pine
—Howard B h 126 Dwight rd
—-Howland & Co Inc Herbert W Nessel mgr painters supplies 203 Dwight
—M Wynne h (6) 149 Sumner av
—Mark V D (Ruth) (Kenworth Grill) 470 Columbus av h 40 Belvidere
—Robert S (Ruth H) emp MCCo r 87 Ingersoll Grove
—Ruth N h 42 Belvidere
—William L agency mgr New England Mutual Life Ins Co 44 Vernon h at Hotel Sheraton
Waegelein Blanche G acct B&A r 58 Lester
—Louis P supply man Holyoke h 58 Lester
—Walter F in US Army r 58 Lester
Wagener Emil J (Elsa A) acct Westfield h 178 Atwater rd
—Morton C in US Army r 178 Atwater rd
Wagman Benjamin (Rose) supv A&PCo h 54 Alsace
Wagner Anne (Sheraton Beauty Shop) 70 Chestnut h at Holyoke
—Augusta L wid Carl h 122 King
—Bertha slswoman 1454 Main r 234 Eastern av
—Charles F (Barbara) cutter 1414 Main h (7) 14 Holland
—Clara B waitress 266 Bridge r 41 High
—Edward r 35 Princeton
—Edward E Jr (Erna) asbestoswkr 338 Columbus av h 35 Princeton
—Ernest W (Dawne) rem to Fairfield Conn
—George E (Marion W) rem to NY
—H Hughes Rev (Justine H) pastor Trinity Methodist Church h 87 Maplewood ter
—Harry H (Juliet A) (Wagner's Service Station) 154 Chestnut h 306 Union
—John K (Catherine J) (California Market) 627 Dwight and (Horseshoe Cafe) 609 do h 30 Crane
—John M (Elizabeth C) prod asst USA h at Chicopee
—Leonard rem to California
—Otto M (Bertha) mach Easthampton r 234 Eastern av
—Phyllis V steno (211) 1562 Main r 74 Temple
—Raymond draftsman WSpfd r 104 Buckingham
—Richard A (Gwendolyn) rem to Fort Lauderdale Fla
—Roland W (Jean) rem to Fairfield Conn
—Shirley E student r 35 Trafton rd
—Theodore W (Pauline T) in US Army h (8) 6 Harriet
—Walter (Bridie M) insp h 1171 Bay
—William r 50 Conn av
—William L (Dorothy V) insp AmBCorp h 134 Caseland
Wagner's Service Station (Harry H Wagner) 154 Chestnut
Wagoner Blanche C slswoman 1548 Main h at Agawam
—Harriet C asst draftsman USA h at Agawam
Wah Quan laundry 11 Catharine h do
—Quong laundry 34 Dwight h do
—Yee (Chin Lan) laundry 13 Bliss
Wahlberg—see Wallenburg
Wahlstrom Britta E wid August M h 582 White
—Florence E r 582 White
—Hilda E nurse Greenfield r 582 White
—Vesta I nurse VNCo r 582 White
Waid Elizabeth T r 319 State
Wailgum Rudolf J (Louise C) elec USRCo h 53 Agnes
—Virginia E clk 1414 Main r 629 Sumner av
Wainstein Irving (Rose L) in US Army r (6) 70 Grenada ter
Wainwright Harold (Edith E) chauf RyEx h 42 Kensington av
Waite Agnes M Mrs slswoman r (5) 307 Dwight st ext
—Donald E (Alma R) foreman HGWCo h 28 Saratoga
—Frank W (Emma A) h 66 Albemarle
—Fred W (Dora M) setup man USA h 43 Agnes
—Frederick F (Julia H) in US Army h (7) 464 Dickinson
—Harold K (Rose R) shipper 120 Oakland r (2) 27 Hancock
—Helen B clk MMLInsCo h (3) 149 Sumner av
—Helen W tchr 59 Howard h at E Longmeadow
—Homer R (Coral P) grinder E Hartford Conn h 99 Wilmont
—Homer R (Joyce A) grinder WSpfd h 467 Dickinson
—J Marshall in US Navy r 66 Albemarle
—John S (Margaret L) custodian 100 Chestnut r (7) 464 Dickinson
—Julia M proofreader S Union r (7) 464 Dickinson
—Kenneth C (Evelyn M) repairman TelCo h 21 Burr
—Madeline E clk 365 State r 327 do
—Marjorie L r 43 Agnes
—Percy S (Gertrude E) eng NYNH&H h 19 Malden
—Robert A (Genevieve C) foreman 38 Walter h at WSpfd
—Stuart G in US Navy r 19 Malden
Waitt Mary priv sec 1159 State r 156 Pearl
Waiwat Frances bkkpr 1659 Main h at Westfield
Wajda Andrew S (Thelma P) carp B&A h 92 Linden
—Chester mach emp 55 Stockbridge r 92 Linden
—Edward A in US Navy r 92 Linden
—Richard F (Camilla M) in US Army r 92 Linden
—Walter J (Phyllis J) insp Westinghouse r 18 Goodwin IO
Wajdula Joseph (Caroline S) valve tester CVMfgCo h 150 Parker IO
—Stanley in US Navy r 150 Parker IO
Wakefield Anna wid Frank A r 23 Dartmouth
—Clyde H (Juliette M) pipe fitter MCCo h 103 Spring
—Ernest A (Frances J) foreman USRCo h 111 Dunmoreland
—F Alton (Beatrice G) chief prof technician USA h at Hampden
—Harold J (Frances C) clk MMLInsCo h 78 Rittenhouse ter
—Juliette M Mrs clk AmBCorp r 103 Spring
Wakelin Bdg 62 to 70 Vernon upstairs entrance 66 do
Wakem Ethel E Mrs shop checker USA r 97 Bowles
—John R (Marguerite M) emp MDFCo h 237 Pendleton av
Walachowicz Jozef (Myrtle E) rem to E Longmeadow
Walag Julie A clk CVMfgCo r 40 Rapalus IO
—Mikolaj (Antonina T) mach opr MCCo h 40 Rapalus IO
—Stanley J (Mary) patternmkr Manufacturers Pattern & Model Works) h 17 Oakwood ter
—Thaddelus J (Helen) grinder r 40 Rapalus IO
Walak Helen h 545 Main IO
Walas Joseph A (Blanche C) foreman Chicopee h 283 Water IO
Walbridge Evangeline P wid Charles C r 1154 Worthington
—Francis r 1154 Worthington
Walch—see Walsh Welch and Welsh
Walczak Bertram T (Rose) elec plater CVMfgCo h 67 Quebec IO
—Karl P (Helen) chauf StRy h 34 Crane
Walden George F (Mildred E) mgr 522 Sumner av h 136 Woodlawn
Waldman Bernard (Florence S) barber 65½ Sumner av h 86 Woodside ter
—Celia Mrs clk 61 Ferry r 324 Chapin ter
—James J r 324 Chapin ter
—Leonard in US Army r 324 Chapin ter
—Martha slswoman 1373 Main r 1204 Dwight
—Shirley checker USA r 1204 Dwight
—William (Celia) dry goods 61 Ferry h 324 Chapin ter
Waldo Donald (Madeline) in US Army r 68 Rifle
—Frank F (Lempi) mach opr WSpfd r 15 Wellington
—George D linotype mach S Union r 61 Dunmoreland
—Harold F (Marie K) driver 270 Liberty h 115 Eastern av
—Lempi Mrs stock finisher USA r 15 Wellington
Waldorf System Inc rest 123 Chestnut 1255 1553 and 1696 Main
—The apts 574 Chestnut
Waldron Ann G asst laboratory aide USA h at Northampton
—Anthony (Helen M) sta fireman CVMfgCo h 463 Newbury
—Betty married Harry Rudd
—Carl (Rose B) in US Army h 421 Chestnut
—Charles R in US Navy r 11 Bergen ct
—Edward W (Margaret C) clk 1553 Main h 76 Dimmick
—Elmer J (Lizzie M) mach WSpfd h 61 Suffolk
—Ethel N Mrs h 11 Bergen ct
—Eva S director The Visiting Nurse Assn of Springfield (610) 145 State r 247 Union
—Floyd W (Lydia) clk E Longmeadow r 529 Plumtree rd
—Gladys K tchr music 100 Maringo pk r do

**WALDRON HENRY S**
**general insurance (816) 1387 Main h 100 Marengo Pk—See p 114**

—James J (Rose C) emp 129 Chapin ter and tchr music 183 Woodside ter h do
—Mary M r 38 Leyfred ter
—Shirley E clk 361 Bay r 11 Bergen ct
—William mach opr 132 Birnie av r 11 Bergen ct
Walen Ernest A (Isabel L) pres The Heatbath Corp 88 Front IO h at Longmeadow
—Isabel L Mrs treas The Heatbath Corp 88 Front IO h at Longmeadow
Walendy Victoria lathe opr PM&GCo r 22 Howard
Walent Joseph r 1871 Main
—Peter J (Anne J) insp 95 State h 208 Pearl
Wales Bertha P wid Fred G r (12) 336A Center
—John G (Anna R) clk 337 Wilbraham rd h (12) 336A Central
Waletkus Anthony F (Rose A) rem to Barre Plains
—Stanley A (Anna C) group leader Westinghouse h 14 Girard av
Walgreen New England Co (Walgreen's Drug Store) Daniel P Moloy mgr 1200 Main
Walgreen's Drug Store (Walgreen New England Co) druggists 1200 Main
Walin D Linnea nurse S Hospital r 16 Rochelle
—Gota A wid Henning C housewkr h 16 Rochelle
Walit Rose wid Alexander S r 76 Mooreland
Walker Albert L (Anne C) in US Army r 27 Sargeant
—Albina B wid William J slswoman ASCo h 16 Saratoga
—Annie H clk E Longmeadow r 11 Dawson
—Archibald receiving clk WMassElecCo h 180 Albemarle
—Arthur A rem to Florida
—B R asst treas Kenneth B Page & Co Inc 175 State h at Boston
—Bdg 1228-1244 Main upstairs entrance 1242 do
—Benjamin J died Jan 31 1944 age 62
—Camilla L rem to WSpfd
—Carl M (Bertha E) chemist SGLCo h 15 Berendo
—Carl W (Hazel B) laboratory technician Chicopee h 18 Sumner av
—Catherine A emp USA r 259 Eastern av
—Charles (Doris M) in US Army h 628 Union
—Charles G in US Army r 99 Edgemont
—Christine wid N Albert h 79 Central
—Clarence peddler r 72 Greenwood
—Clarence R (Edith P) in US Army h 55 Hobson
—Clifford M (Alma B) clk Westinghouse h 68 Horace
—Crawford H (Marion W) asst loader WSpfd h 54 Rochelle
—Daisy M mach opr VNCo r 40 Congress
—Donald F in US Navy r (2) 126 Malden
—Dora E wid George A h 63 Central
—Doris C eng E Hartford Conn r 14 Wellington
—Dorothy C office sec city r 802 St James av
—Dorothy E clk Chicopee r 305 Tremont
—Douglass J (Louise A) insp USA h (2) 126 Malden
—Edith B steno Chicopee r 305 Tremont
—Edward N in US Army r 21 Bloomfield
—Edwin M (Jennie B) prod mgr Bristol Conn h 802 St James av
—Edwin M Jr in US Army r 802 St James av
—Egbert A (Delia E) distributor S Union h 301 Tinkham rd
—Eileen G emp auditing dept 1477 Main h at WSpfd
—Eleanor M tchr 415 State r 33 Mass av
—Elliott P (Vera C) carp h 107 Silas
—Emil (Margaret) clk NYNH&H h 56 Terrence
—Eugene (Winnifred) physician and Supt S Hospital h 136 Cunningham
—Evelyn A married Charles M Turnbull
—Florence E calculating mach USA h at WSpfd
—Frank J (Ella L) guard Third Nat Bank and Trust Co of Spfd h (6) 75 Orleans
—Frederick F (Nellie) checker Westinghouse h 102 Kenyon
—G William (Dorothy W) slsman 53 Hillman h at Longmeadow
—George B clk G&BMfgCo r 305 Tremont
—George C (Frances M) chimney cleaner 263 Bay h do
—George H (Ora F) h 305 Tremont
—George I (Alice A) insp Westinghouse h 95 Powell av
—George R in US Navy r 95 Powell av
—George R (Mae A) foreman 140 Wilbraham av h 81 Pemaquid IO
—George W furn rms 64 Sargeant r 60 do
—Georgia C emp BSTWks r 263 Bay
—Gilbert C tchr 415 State h at Wilbraham
—Grace B wid Robert h 11 Brigham
—Grace E rem to Florida
—Guy W (Louise M) fire lieut E Longmeadow h 21 Bloomfield
—H Mildred office sec (710) 145 State r 95 Powell av
—H Richard (Sylvia) foreman USA h 31 Avon pl
—Harold B (Mary E) assembler Westinghouse r 153 Phoenix ter
—Harold E (Lorraine W) clk 1295 State h at Agawam
—Helen M steno 145 State r 95 Powell av
—Herbert E in US Army r 68 Horace
—Herbert G (Ida M) slsman 123 Chestnut h (16) 72 Patton
—Herbert L (Hazel D) plumber h 14 Wellington
—Homer (Evelyn) emp B&A r 61 7th
—Inez H wid Charles L emp 67 Thornton r do
—Issbelle L wid Charles G h 99 Edgemont
—J Herbert clk The Federal Land Bank of Spfd r 111 Marengo pk
—James A packer USA r 46 Vine
—James P (Doris) slsman 130 Lyman h (63) 2295 Main
—Jesse E (Ethyl M) insp USA h 87 Euclid av
—John (Margaret J) janitor 761 Sumner av h 11 Dawson
—John Jr (Alice E) warehouseman A&PCo h 83 Pine
—John H (Kathleen D) r 361 Belmont av
—John J ins agt 100 Broadway h at Holyoke
—John T (Leonard A) in US Army h 55 Orchard
—Joseph A foreman AmBCorp r 99 Edgemont

SALES RENTALS MANAGEMENT HENRY M. CLARK CO., REALTORS 100 BROADWAY TELEPHONE 7-0231 APPRAISALS MORTGAGE LOANS

**WEEKS LEATHER STORE** **LUGGAGE TRUNKS - BRIEF CASES Small Leather Goods**
**1341 MAIN STREET (Next to Union Trust) TELEPHONE 6-1541**

WALKER
—Joseph F (Beatrice G) mach opr USA h 110 Pasadena
—June E tel opr 283 Worthington h at Agawam
—Laura S wid Charles H h (6) 306 Dwight st ext
—Lillian E emp BSTWks r 263 Bay
—Lionel A (Elizabeth C) eng Westinghouse h 25 Putnam cir
—Lionel A Jr in US Navy r 25 Putnam cir
—Lorraine W Mrs steno (805) 145 State h at Agawam
—Louis A assembler Westinghouse r 94 Pearl
—Louise L labeler 53 Wilbraham rd r 54 Rochelle
—Louise M Mrs insp USA r 21 Bloomfield
—Margaret A clk USA r 259 Eastern av
—Maria Mrs emp A&PCo r 892 Worthington
—Marion mach opr IMCo r 54 Rochelle
—Mary E Mrs clk 95 State r 153 Phoenix ter
—Mary L wid Thomas J h 259 Eastern av
—Matthew (Jessie M) fire tender B&A h 119 Bond
—Nellie E press opr 325 Belmont av r 272 Dwight st ext
—Oliver H (Sadie G) emp city h (6) 37 Franklin
—Phyllis B married Edward J Michalak
—Playground 3 Walker
—Prince H (Mabel J) janitor 1557 Main h 285 Quincy
—Rachel A wid James L housekpr r 67 Franklin
—Ralph D (Ella P) cable splicer 283 Worthington h at Agawam
—Ralph M (Norma M) in US Army r 818 Belmont av
—Robert died Feb 29 1944 age 65
—Robert D (Helen B) sheet metalwkr Westover Field h (9) 339 Kenwood ter
—Robert G (Beatrice) gunwkr CFalls h 93 Pemaquid IO
—Russell P (Grace E) mason h 26 Allendale
—Russell R Jr (Dorothy J) in US Army r 263 Bay
—Samuel (Lucille) emp B&A h 124 Essex
—Samuel E (Estelle M) h 178 Walnut
—Samuel R assembler Westinghouse r 11 Dawson
—Sara A wid Walter F r 25 Putnam cir
—Shirley O married Kenneth Foskitt

**WALKER T M CO**
**Charles G Newell sec-asst treas painter's supplies building materials and a complete assortment of wall paper 31 Market—See p 158**

—Thomas shipping foreman 67 Boylston h 13 Clifton av
—Thomas E bus opr StRy r 99 Edgemont
—Thomas J died Dec 26 1943 age 62
—Virginia tchr 51 Homer r 180 Albemarle
—William clk 721 Worthington h at Ludlow
—William (Helen E) janitor 1387 Main h (8) 75 Orleans
—William J (Maria P) wrapper A&PCo h 892 Worthington
—William O (Lucy M) h 141 Cambridge
—William R coml trav r 1150 Page blvd
—William Y (Williamina R) mach B&A h 1150 Page blvd
—Winfred L (Alice L) slsman 134 Cass h 39 E Hooker
Walkinshaw Geneva J priv sec 140 Wilbraham av r 34 Daytona
—James (Geneva M) h 34 Daytona
—James C Jr in US Marines r 34 Daytona
Walkner Helen J Mrs r (2) 90 High
Walkup Clara M wid Harold E h 47 Tyler
—Samuel F r 47 Tyler
Wall Anna G r 366 Union
—Charlotte K mach SETCo r 51 Collins
—Effie A wid Frank T h 409 Wilbraham rd
—Elaine A assembler SETCo r 51 Collins
—Florence M h 1007 Worthington
—George L (Doris P) clk Chicopee r 84 Benton
—Gladys E wid William J h 367 St James av
—James M (Mae F) shipping clk B-DCBCo h 14 Derryfield av
—James W (Eileen M) night supv 214 Birnie av h 259 Marvin
—Katherine J emp 31 Kensington av r 111 Marengo pk
—Lawrence J (Helen C) coremkr S Bronze & Aluminum Co h 18 Sherbrooke
—Lorraine C nurse emp 233 Carew r do
—Mae W draftsman SETCo r 51 Collins
—Mary B wid Ashdown h 111 Marengo pk
—Mary R toolmkr AmBCorp r 259 Marvin
—Mortimer P (Rita M) in US Navy r (8) 112 Federal
—Raymond H mach opr Chicopee r 409 Wilbraham rd
—Rebecca F Mrs r 21 Grenada ter
—Rita M Mrs dental asst Westover Field r (8) 112 Federal
—Thomas W (Charlotte I) watchman NYNH&H h 51 Collins
—Victor N (Mary M) sports editor S Union h 889 St James av
—William r 992 Main
Wallace Albert V in US Army r 32 Osgood

WALLACE
—Andrew B (Florence) pres Forbes & Wallace Inc 1414 Main and pres Consolidated Dry Goods Co 4th fl 31 Hillman h 201 Maple
—Andrew B 3d merchandise mgr Consolidated Dry Goods Co 4th fl 31 Hillman and in US Army h at Longmeadow
—Anna R tel opr TelCo r 28 Kendall
—Antoinette Mrs mach opr 238 Dwight r 178 Maple
—Barbara binderywkr 53 Hillman r 178 Maple
—Beatrice C Mrs clk USA r 22 Palm
—Canice J (Margaret F) in US Navy and clk PO h 1075 Monsanto av IO
—Charles rem to Attleboro
—Charles R brakeman B&M r 154 King
—Clarence (Annie L) mach CVMfgCo h 65 Ashley
—Clifford J (Doris E) heat treater E Hartford Conn h 47 Oak IO
—Dean R (Gloria) in US Army h 39 Ames
—Doris E typist Conn Valley Historical Society r 65 Ashley
—Dorothy E r 30 Salem
—Dudley B (Sarah N) lwyr (Brooks & Wallace) (822) 1387 Main h 47 Ridgewood ter
—Edmund F (Pauline) r 4 Niagara
—Edward W mach opr MCCo r 408 Plainfield
—Eleanor G mach opr AmBCorp r 408 Plainfield
—Elizabeth A steno WECo r 220 Kent rd
—Elizabeth E wid Arthur L benchwkr MDFCo h 408 Plainfield
—Ellen D Mrs h 124 Mulberry
—Eva I wid Henry T h 154 King
—Fannie Mrs housewkr h 498 Union
—Frank R in US Navy r 220 Kent rd
—Gertrude V Mrs forewoman 246 Chestnut r 93 Magazine
—J Norman (Pearl L) prod supt USA h 183 Myrtle IO
—James J (Beatrice A) h 1079 Monsanto av IO
—James L (Christine G) mgr Holyoke h 162 Sumner av
—James W (Eleanor E) foreman CVMfgCo h 276 Tremont
—Janet M Mrs r 124 Mulberry
—John (Vincenta A) h 32 Osgood
—John J nursery 1025 Parker r 220 Kent rd
—Joseph (Emma M) crane opr CVMfgCo h 24 Decatur IO
—Joseph A (Rose F) foreman USA h 5 Geneva IO
—Joseph E (Julie L) policeman h 182 Locust
—Julia Mrs h 28 Kendall
—Julia M steno Northampton r 28 Kendall
—Lawrence J gasoline 1491 State h (213) 774 do
—Lena M h 114 MassAv
—Lillian wid S Bertram clk 100 Fort Pleasant av h 49 Belmont av
—Lucy M Mrs r 100 Northampton av
—Mary E emp AmBCorp r 408 Plainfield
—Mary E bkkpr WSpfd r 30 Salem
—Mary E wid James J r 93 Magazine
—Monica clk 246 Chestnut r 93 Magazine
—Norman (Marjorie R) sec-treas Forbes & Wallace Inc 1414 Main and v pres-clk-treas Consolidated Dry Goods Co 4th fl 31 Hillman h at Longmeadow
—Patrick J emp USA r 974 State
—Pearl L Mrs sec to J B Cowett (531) 31 Elm r 183 Myrtle IO
—Percy W (Sarah H) real est (402) 1562 Main h at Agawam
—Richard A (D Barbara) supv 262 Liberty h (10) 147 Sumner av
—Richard B (Thelma) dist mgr 355 Chestnut h at Holyoke
—Richard J (Beatrice C) bkkpr WMassElecCo h 22 Palm
—Richard J (Lydia C) r 87 Belle
—Roland D (Velma) asst sls mgr (403) 293 Bridge h 205 Norfolk
—Ruth E r 114 MassAv
—Stewart K slsman h 78½ Belmont av
—The apts 40 Locust
—Theodore G (Dorothy P) eng New Jersey r 162 Sumner av
—Thomas (Bessie F) r 52 Willard av
—Thomas F (Gertrude V) h 93 Magazine
—Thomas F Jr in US Marines r 93 Magazine
—Wales (Marion E) rem to Washington D C
—Willa A slsman 85 Taylor h 90 Oak
—William (Anne) mach opr h 109 Wilcox
—William (Marjorie P) mach opr VNCo h 228 College
—William B (Elizabeth A) toolmkr WSpfd h 220 Kent rd
—William B Jr patternmkr G&BMfgCo r 220 Kent rd
—William H (Hazel D) emp 40 Front IO h 67 Holly IO
—William P in US Army r 28 Kendall
Wallach Benjamin (Ann) slsman 1330 Main h 31 Fort Pleasant av
—Myron W (Eve) ins agt (412) 1200 Main h 284 Oakland
Wallans Samuel (Helen M) eng Holyoke h 47 Sumner ter
Wallansky Nathan (Minnie M) painter 93 Hall h do
Wallen Stuvie C (Fay) prod supt USA h 110 White
Wallenberg Gertrude Mrs bkkpr 2d fl 9 Market r (5) 116 Long Hill
—Leroy R (Gertrude S) dept mgr H L Handy Co h (5) 116 Long Hill
Wallender Eric C draftsman AmBCorp r 166 State
Wallengren Henry N embalmer emp 684 State h 110 Quincy
Wallenius Edward W (Lillian I) clk B&A h 112 Lowell
—Estelle E clk USEnvCo r 93 Lowell
—Ralph W emp USEnvCo r 93 Lowell
—Vieno S title examiner 124 State r 93 Lowell
—William V (Ida G) molder Westfield h 93 Lowell
Waller Catherine E Mrs h 512 Chestnut
—Hans (Barbara) cabinetmkr emp 80 Heywood h 77 Cambridge
Walley Bernard emp 122 Chestnut r 34½ Harrison av
Wallin Alfred J (Helga T) mach VNCo h 74 Westford cir
—Arthur P (Mabel F) chief clk B&A h 43 Gordon
—Ellen housewkr Longmeadow r 359 Belmont av
—Elsie L emp B-DCBCo r 74 Westford cir
—Helen D rem to Walton
—Hildor S (Sophia M) lathe opr VNCo h 117 Hastings
—Svea M clk VNCo r 74 Westford cir
—Thyra L sls clk 1015 Main r 74 Westford cir
Walling Hazel E tel opr S Hospital r 9 Cleveland
—Mary A wid Thomas h 9 Cleveland
—Mathew T (Margaret M) mach USA h 29 Maryland
—William T (Mabel R) elec S Bronze and Aluminum Co h 15 Gold
Wallinovich Louis A (Alice) chauf 229 Albany h 787 Dwight
Wallis Ellen r 540 White
—Frank D (Mary E) in US Marines r 101 Federal
—Warren L r 122 Chestnut
Wallner Edward J (Myrtle L) mach VNCo h 35 Lansing pl
Walls Flynn (Frances R) tiremkr USRCo h (14) 159 Sharon
—James F real est 57 Vernon h 143 Maple
Wallwork Annie wid Tattersall h 210 White
Walmer Fred A in US Army r 17 Norfolk
—Irvin G (Myrtle C) tchr 53 Elliot h 17 Norfolk
—Myrtle C Mrs tchr music 17 Norfolk r do
Walmsley Richard A (Amelia M) mach opr 132 Birnie av h 51 Auburn
Walpurgis Christian K A (A Katherine) foreman SGL Co h 53 Melrose
—Dorothy M Mrs clk 22 Vernon h at Holyoke
—Henry V (Dorothy E) v pres-sls mgr F L Sanford Co 648 State h at Holyoke
—Hugo E (Elsie) mach opr VNCo h 58 Drexel
Walsh Agnes C r 87 Beaumont
—Agnes M Mrs presser 580 St James av r 148 Hancock
—Albert J (Elsie M) gauge checker USA h 816 Carew
—Alice r 25 Rittenhouse ter
—Alice E steno B&A r 68 Melha av
—Ambrose M painter Third Nat Bank & Trust Co of Spfd r 34½ Harrison av
—Anna F slswoman 543 Sumner av r 26 Alberta
—Anna L wid George r 56 Webster
—Anna M wid Thomas P h 151 Patton
—Annie T slswoman 1514 Main h at WSpfd
—Barbara G dist agt (702) 145 State r 127 School
—Batholomew A (Eva J) asst sta master B&A h 43 Silver
—Bartholomew A Jr mail porter 57 Liberty r inq do
—Bartholomew M (Emma) h 55 Alvin
—Bernard B in US Army r 55 Alvin
—Bernard J (Nellie C) mach CVMfgCo h 138 Lucerne rd
—Bridget r 138 Butler
—Bridget M wid Thomas B h 118 Everett
—Catherine G r 32 Congress
—Catherine M clk USA r 118 Everett
—Charles J mail porter B&A h 32 Congress
—Charles P (Alice V) foundrywkr WSpfd h 19 Orchard
—Clarence L (Bessie L) chauf RyEx h 527 Armory
—Corinne M wid Thomas J r 410 Carew
—Cornelius (Mary C) M emp city h 135 Bond
—Daniel r 2167 Main
—Daniel M h 92 Euclid av

**WALSH DANIEL M JR**
**(Mary M) (Whitney Insurance Associates) (9) 18 Vernon and in US Navy h 28 Ainsworth—See top lines and inside Front Cover**

—Demma E insp USA r 30 Pearl
—Donald J in US Navy r 118 Everett
—Dwight E (Jeanette M) attorney 95 State h 23 Trinity ter
—Edith M clk MMLInsCo r 23 Willard av
—Edna L Mrs forewoman USA h 580 State
—Edward A in US Navy r 118 Everett
—Edward A (Anna A) clk PO h 358 Armory
—Edward J (Alice D) clk 224 Dwight h 46 Roseland
—Elizabeth J wid James J housekpr r 38 Greenacre sq

*We give S&H Green Stamps*
**Poole's Springfield Managed and Conducted for Over Thirty Five Years**

FIELD, EDDY & BULKLEY INSURANCE
1200 MAIN STREET PHONE 4-1112 Fire -- Accident -- Auto

—Elizabeth M wid Frank J h 66 Colonial av
—Elsie L mender Central Coat Supply Inc h 52 Ashley
—Emily T emp 1501 Main r 1299 St James av
—Emma wid Walter E waitress 111 Worthington h 1051 Allen
—Ethel Mrs cafeteriawkr MMLInsCo r 23 Willard av
—Everett F (Marguerite C) asst foreman AmBCorp h 31 Los Angeles
—Frances E steno (326) 36 Court r 54 Dresden
—Francis (Gertrude) insp Chicopee h 12 Shaine cir
—Francis N Jr in US Army r 110 Central
—Frank N (Nora A) clk Chicopee h 110 Central
—Frank T (Grace D) h 60 Grenada ter
—Frederick J (Mary J) h 539 State
—George emp 123 Broadway r 52 Mattoon
—George (Ethel) watchman 4 Birnie av h 23 Willard av
—George J floorman 32 Cypress r 10 Prospect ter
—Gertrude M nurse US Army r 63 McKnight
—Gertrude U instructor 283 Worthington h at Ware
—Gordon T (Florence L) mach adjuster USA h 16 Montpelier
—Grace B Mrs r 78 Liberty
—Harold F (Evelyn E) tile setter h 80 Chapin ter
—Harold J (Mary R) emp USA h 72 Butler
—Harry F (Ethel M) aircraftwkr E Longmeadow h 104 Clifton av
—Helen T mach opr 11 Bond r 99 Greenwood
—Helen T nurse US Army r 63 McKnight
—Helen T opr AmBCorp r 118 Everett

**WALSH HOLYOKE STEAM BOILER WORKS INC**
**steel plate fabricators-boiler repair work-boiler tubes-rock wool insulation 110 Appleton n Mechanic Holyoke Mass—See p 139**

—Irene C insp 4 Birnie av h at WSpfd
—Isabelle L Mrs mach opr DMCo r 25 Algonquin
—James caretaker 182 Central r do
—James auto mech 500 Columbus av r 30 Pearl
—James emp city h 107 Cass
—James E bartender 193 Worthington r 151 Patton
—James E (Catherine D) emp PO h (20) 40 High
—James E (Gertrude) insp AmBCorp h 24 Noble
—James F insp Chicopee r 31 Los Angeles
—James F sta fireman 294 Plainfield h 44 Roseland
—James I emp USA r 180 Union
—James J (Mary) die sinker MDFCo h 1208 St James av
—James W emp 516 Carew r 109 Littleton
—Joan E student r 104 Clifton av
—John (Kathleen) mach r 36 Mattoon
—John J r 81 W Alvord
—John J r 99 Greenwood
—John J mach opr WSpfd r 63 McKnight
—John J r 44 Wolcott
—John J (Edith P) steamfitter emp 47 Park h 42 Mansfield
—John J (Nellie T) h 96 Bond
—John P student r 104 Clifton av
—Joseph W (Myrtle H) plumber h 104 Brunswick
—Josephine C r 534 Armory
—Katherine r 56 High
—Katherine E r 101 Forest Park av
—Lillian A insp Westinghouse r 66 Colonial av
—Lillian A wid John h 58 Daviston
—Lillian L engineering aide USA r 142 Cedar
—Margaret A wid John T r 124 Littleton
—Margaret C wid Thomas D h (12) 2147 Main
—Margaret M r 135 Bond
—Marion A nurse emp 233 Carew r do
—Marjorie r 290 Franklin
—Martin (Martha) emp CVMfgCo h (2) 164 College
—Martin J sta agt B&A h 8 Redlands
—Mary A clk MMLInsCo r 2782 Main
—Mary C wid John J h 63 McKnight
—Mary E wid Edmund A r 50 Cherryvale av
—Mary E wid George W slswoman 1414 Main h 20 Mattoon
—Mary E wid James E r 24 Sidney pl
—Mary E wid James F h 1299 St James av
—Mary E wid John W h 39 Meredith
—Mary J Mrs clk USA r 539 State
—Mary T nurse 15 Beaumont ter r do
—Maude M wid James J h 99 Greenwood
—Maurice F (Florence M) fireman SFD h 23 Hamlet
—Michael r 31 Church
—Michael B (Genevieve C) horse trainer NY h (7) 13 Jenks
—Michael F rem to Boston
—Michael F (Helen R) condr B&A h 68 Melha av
—Michael F (Katherine C) foreman IMCo h 124 Corona
—Michael F Jr in US Army r 68 Melha av
—Michael J (Evelyn A) emp Dept of Labor h 146 Thompson
—Nora C office sec 11 Bond r 135 do
—Nora M bkkpr 1365 Main h at WSpfd
—Patrick R (Edna C) h 142 Cedar
—Phillip M (Lois M) chief insp 339 Worthington h 33 Ruskin

—Ralph P (Helen C) lwyr (38) 1214 Main and (38) 110 State h 40 Kenwood ter
—Raymond T (Mary E) mason's tender city h 367 Chestnut
—Richard (Mary A) h 81 Grover
—Richard E (Elizabeth R) opr StRy h 320 Allen
—Richard F chauf r 525 Wilbraham rd
—Richard J (Margaret E) set-up man AmBCorp h 7 Greenwich
—Richard P (Eleanor E) emp StRy h 525 Wilbraham rd
—Richard T Jr (Eleanor R) assembler USA h 83 Grover
—Rita J in US Army r 580 State
—Robert B clk WECo r 58 Daviston
—Robert E in US Army r 525 Wilbraham rd
—Robert F in US Navy r 142 Cedar
—Ronald T (Christine T) dept head A&PCo h 420 Plumtree rd
—Sylvester F (Alice M) telegrapher WUTelCo h 1 Pearl st pl
—T Francis emp USA r 2158 Main
—Theodore J heat treater USA r 96 Bond
—Thomas in US Army r 22 Desrosiers
—Thomas B in US Navy r 118 Everett
—Thomas F in US Army r 66 Colonial av
—Thomas F in US Army r 37 Sherbrooke
—Thomas J (Beatrice S) insp WECo h 49 Roseland
—Thomas J (Mabel J) trainman B&A h 12 Wayne
—Thomas M telegrapher WUTelCo r (12) 2147 Main
—Thomas T (Gladys H) chauf 8 West h 658 Dickinson
—Vincent E in US Navy r 37 Sherbrooke
—Vincentine M nurse emp 233 Carew r do
—Walter J (Frances M) precision grinder AmBCorp h 2782 Main
—Walter T (Eva L) grinder USA r 8 Redlands
—Walter W (Isabelle) in US Navy r 290 Franklin
—Wesley J (Helen R) eng and foreman Fred T Lye h 413 White
—William (Agnes M) emp 11 Park r 148 Hancock
—William A in US Army r 138 Lucerne rd
—William F (Hanley Professional & Business Service) (3-4) 273 Dwight r 25 Rittenhouse ter
—William F (Anna G) cashier NYNH&H h 10 Prospect ter
—William P in US Army r 110 Central
—William T (Lillian M) emp 182 State h 124 Kensington av
—William W (Charlotte F) capt SFD h 4 Niagara
—see Walch Welch and Welsh
Walshsek Gregory D emp B&A h 217 Sharon
Walstadt John A (Mary B) tester B-DCBCo h 221 Bristol
Walstram—see Wahlstrom
Walt Mfg Co Inc Edgar S DeMeyer pres Richard H Harper treas tool mfrs 56 Main
Waltein E Richard (Mary A) drop forger MFDCo h (5) 13 Jenks
—Edith E Mrs housekpr r 16 William
—George C (Marie T) mach opr IMCo h 103 Winton
Walter Frank O (Helen G) in US Navy r 45 Middlesex
—Leo J (Blanche M) elec Holyoke h 630 Armory
Waltermire Henry L asst planning eng (409) Municipal bdg h 341 St James av
—Henry L Jr in US Army r 341 St James av
—Kenneth F (Marion F) in US Army r 18 Biltmore
Walters Albert N (Bernice R) emp Westinghouse h 1179 Sumner av
—Alfred F foreman S Daily News r 1757 Main
—Arthur G (Margaret J) group leader Westinghouse h 90 Jenness
—Bernice H Mrs clk Federal Land Bank r 34 Florida
—Clifford J (Florence C) ins slsman (412) 1200 Main h 18 Sycamore
—Ernest C (Helen E) toolmkr 321 Albany h 778 Page blvd
—Frances R wid William H h 46 Hancock
—Frank A h 17 Commonwealth av
—George emp RyEx r (13) 2147 Main
—George F h 44 Princeton
—Julia K wid Frederick A h 186 Belmont av
—Leslie G in US Army r 90 Jenness
—Louise C rem to Rhode Island
—Mary J office sec (418) 31 Elm and clk Federal Tool Co Inc 45 Warwick r 18 Sycamore
—Robert W acct AmBCorp r 18 Sycamore
—Shirley nurse S Hospital r do
—Vera A special reporter Credit Bureau Inc r 186 Belmont av
—Virginia G clk 68 Court and nurse 86 Pearl h do
—William F (Agnes H) radio eng Chicopee h (2) 84 Federal
—William H (Beatrice M) checker USA h 28 Clarendon
Walthall William emp Westover Field r 175A William
Waltham Salesbook Co John D Ashe agt (303) 121 Lyman
Walton Albert Jr (Juliette C) planning eng Westfield h 40 Harvard
—Alice A Mrs died Dec 11 1943 age 75
—Alice M pocketbookmkr 162 Chestnut r 23 Central

—Charles C (Eva) dispatcher SVOilCo h 34 Midway IO
—Dorothy J nurse emp 233 Carew r do
—Grace W nurse 33 Clifford r do
—Henry B (O Ruby) auto mech 125 Armory h 20 Curtis
—Henry I (Agnes T) h 23 Central
—Rienzi benchwkr USA r 583 State
—Royal in US Army r 23 Central
—Samuel A (Mary I) assembler USA h 146 MassAv
—Thomas C J in US Army r 146 MassAv
Walz John r 1827 Main
Wamsley Jennie Mrs emp 165 St James av r do
Wanat Arnold F (Sophie M) tool processer CFalls h 12 Mattoon
—Joseph V (Harriet) personnel mgr 38 Walter h at Easthampton
—Sophie M Mrs clk WSpfd r 12 Mattoon
Wanchura George clk 8 Worthington r 34½ Harrison av
Wandalowski Zygmunt (Martha) emp 355 Chestnut h 145 Ferry
Wands Charles H fireman NYNH&H r 36 Desrosier
—David K (Carolyn A) fireman NYNH&H h 36 Desrosiers
—David K Jr driver 281 Mill r 36 Desrosiers
—Lloyd E (Riola) in US Marines r 25 Algonquin
—Louise A wid William h 25 Algonquin
—Paul D (Ethel M) asst foreman USA h 16 Garland ter
—Rufus W (Ada B) foreman B&A h 119 W Alvord
—William F Jr (Stella M) brakeman NYNH&H h 25 Long Hill
Wane Harold T (Helaine B) elec Westinghouse h 21 Fort Pleasant av
Wanegar Elliott (Elliott's Express) 214 Birnie av h at Greenfield
—Norman G (Amānda B) buyer 1414 Main h 25 Valentine
Waneski William cook 123 Chestnut h at WSpfd
Waneta The apts 12 Grove
Wanetsky Mary E wid John h (21) 169 Spring
Waniga John M (Helen A) toolmkr USA r 535 Dwight rd
Wanner Albert E (Aldona E) auto mech 83 Magazine h 39 Wentworth
—Blanche E forewoman USA r 1077 St James av
—Emil (Blanche E) foreman E Hartford Conn h 9 Federal ct
—Henry (Blanche E) (Wanner's Automotive Service) 83 Magazine h 1077 St James av
Wanner's Automotive Service (Henry Wanner) auto reprs 83-85 Magazine
Wanser Douglas H (Mildred A) slsman h 705 White
Wapner Anthony C (Mary A) route slsman h 1657 Dwight
—Catherine wid Leon r 148 Stafford
—Dorothy C dental asst (203) 115 State r 54 Cleveland
—Irene W married Miron Moraczewski rem to Feeding Hills
—Julia S Mrs mach opr VNCo h 54 Cleveland
—Walter G (Frances M) packer G&BMfgCo h 94 Fort Pleasant av
—Wanda I mach opr WSpfd r 94 Fort Pleasant av
War Chest Fund Commission Earle F Bliss sec 44 State
—Housing Center for Conn Valley Edwin S Munson mgr 91 Broadway
—Manpower Commission United States Employment Service 124 State
Warburton Charles clk H L Handy Co Plainfield h at Chicopee
—Katherine M Mrs custodian PO r 40 Arch
—Walter T in US Navy r 40 Arch
—William W (Katherine M) janitor 141 Washington h 40 Arch
Warchol Celia T Mrs beauty shop 48 Devens IO r do
—Stanley J (Celia T) welder Holyoke r 48 Devens IO
—Walter S (Maude M) chauf GICCorp h 66 Griffin
Warcovies Charles molder G&BMfgCo r 86 Bancroft
Ward Agnes D wid Peter h (3) 90 High
—Agnes E r (7) 11 Loring
—Albert r 40 High
—Alexander (Nora) emp USA h 184 Tyler
—Alice Mrs r 31 Stebbins
—Alice M K wid Clarence E h 127 Spring
—Anne wid Martin J r 25 Mapledell
—Arlmond airplanewkr r 107 Littleton
—Arthur C (Ruth D) tool grinder USA h 47 Sterling
—Azuba R Mrs clk Elm h at CFalls
—Calvin J (Margaret B) mech 95 Liberty h 163 Lucerne rd
—Carl E (Esther R) mech h 19 Carver
—Carmela R Mrs bkkpr 161 Chestnut r 735 Union
—Charles E r 68 Everett
—Charles F in US Army r 190 Oak IO
—Charles J r 66 Pendleton av
—Daniel T janitor 22-24 Winthrop h (2) 22 do
—David J (Rollande M) emp USA h 195 Corthell IO
—Dorothy F clk AmBCorp r (2) 74 Grenada ter
—Dorothy P priv sec (815) 1387 Main r 61 Trinity ter

KASKO HOME FURNISHINGS, INC. Have Your Old Washing Machine Rebuilt
1865 Main Street MAYTAG Sales and Service Have it Look Like New Phone 3-3342

REAL ESTATE
INSURANCE
MORTGAGES
APPRAISALS

**E. D. JOHNSON CO.**

1562 MAIN STREET
Telephone 6-7294

WARD
—Edith A Mrs clk 1379 Main h (7) 11 Loring
—Edward J (Mabelle E) mach opr USA h 94 Somerset
—Effie M h 20 Sumner av
—Eleanor tchr Saxton River Vt r 62 Bowdoin
—Electric Co (William P Ward) 647 Worthington
—Elizabeth A Mrs weaver h (510) 774 State
—Ella E wid Charles F h 282 Belmont av
—Emily rem to Belchertown
—Eugene (Serena J) emp B&A h 65 Park
—Eugene B (Anna B) pres-mgr-clk of corp Morse & Haynes Co Inc 1444 Main h at WSpfd
—Evra A tchr Wenham r 162 Bowdoin
—Fred L (Anne A) h 539 State
—George G (Esther F) mach opr CVMfgCo h 321 Main IO
—Grace M Mrs r 362 Wilbraham rd
—H Raymond r 68 Everett
—Helen Mrs r 35 7th
—Henry B (Edith T) slsman H L Handy Co h 70 Shattuck
—Henry J Jr (Marguerite) in US Navy h 896 Worthington
—Herbert P (Anna P) adv man Will h 61 Trinity ter
—Irving r 40 Washington
—J William (Elizabeth A) h 36 Grant
—James (Margaret) mason h 38 Ontario
—Jared H (Catherine A) emp BMTCo h 66 Pendleton av
—Jean elev opr ASCo r 65 Park
—Jennie wid Michael A h 465 State
—John E Jr (Carmela R) in US Army r 735 Union
—John F mech StRy h 54 Reed
—John F Jr in US Army r 54 Reed
—John J (Mary A) guard MCCo h 190 Oak IO
—John M (Massasoit Cigar Manufacturers) 855 Main r 184 Maple
—John S emp NYNH&H r 426 Worthington
—June F in WAVES r 362 Wilbraham rd
—Kenneth E interne S Hospital r do
—Leo T r 140 Belmont av
—Lilian E steno Baker Extract Co r 36 Grant
—Madelyn G bkkpr AmBCorp r 362 Wilbraham rd
—Margaret B Mrs emp 162½ Chestnut r 163 Lucerne rd
—Marianne insp G&BMfgCo r 22 Howard
—Marjorie tchr Agawam r (12) 322 Union
—Mary L floorwoman 1454 Main r 54 Reed
—Milton N Rev (Rosa B) pastor Hartford Conn h 181 William
—Philip L (Catherine) sls mgr H L Handy Co Plainfield h at Longmeadow
—Ralph C (Eleanor B) painter h (7) 178 Carew
—Raymond M in US Army r 54 Reed
—Rayner L (Ann) insp Chicopee h 152 Walnut
—Richard P (Winifred M) insp 95 State h 74 Sherman
—Rita L married Byard David rem to Minneapolis Minn
—Samuel H (Evangeline B) storekpr Windsor Locks Conn h 162 Bowdoin
—Stephen H (Elizabeth M) examiner B&A h 42 Manchester ter
— -Stilson Co L Kurt Giles div mgr dress mfrs (808) 145 State
—Thomas J (Eileen C) in US Army h 52 Reed
—William F dist chief SFD and sub clk PO h (2) 74 Grenada ter
—William P (Ward Electric Co) 647 Worthington r 266 King
—William T (Margaret T) h 22 Monmouth
—William T Jr (Catherine A) emp city h 39 Mass Av
Warden Edward J (Mae V) painter 29 Spring h do
—Grace G r 39 Carlton
—James L (Sarah H) h 39 Carlton
—Janet L supv Federal Land Bank of Spfd r 39 Carlton
—Mae V Mrs dept mgr 1341 Main r 29 Spring
Wardwell Walter H (Minnie H) purchasing agt 111 Lyman h 19 Westfield cir
Wardzala Ignacy sec Guaranty Industrial Bankers Inc 28 Parker IO h at Ludlow
Ware Arthur E mach opr 55 Stockbridge h 10 Huntington
—Barbara O mach opr USA r 60 Essex
—Emma M Mrs r 72 Temple
—Jennie B wid Frank r 34 Berkeley
—Langdon L in US Army r 60 Essex
—Maud L r 10 Huntington
—Sylvia wid Benjamin emp 42 Emery h 60 Essex
Warfel Frederick L (June E) insp AmBCorp h (22) 109 Magazine
Warfield Charles W (Pearle S) in US Army h 187 Dunmoreland
—Florence nutritionwkr 59 Howard r 27 Elliot
—George L (Sara E) archt eng Westinghouse h 1843 Roosevelt av
—Hall apts 40-46 Warriner av
—see Wharfield
Warga Mary 2d asst admitting officer S Hospital r do
Wargo Frank P (May M) carp CFalls h 146 Belmont av
Warick Henry S (Mildred E) h (1) 39 Kenwood ter
—James E in US Navy r 893 Liberty
—Paul Jr in US Navy r 893 Liberty
Waring Lillian mach opr USA h 178 Walnut
Wark Albert J brakeman B&A r 36 Berkeley
—Phyllis L clk 100 Chestnut r 28 Edwards
—Walter G (Grace E) eng B&A h 892 St James av
Warman Helen D wid Stanley r 6 Cornell
—Walter G (Olive V) eng MBCo h 6 Cornell
Warneke Frederick L (Hazel E) insp Westinghouse h 510 Boston rd
—Hazel E Mrs clk Westinghouse r 510 Boston rd
—Mary J wid Louis F h 55 Revere
Warner Albert A (Vera C) clk AmBCorp h 136 Marsden
—Albert H (Anna L) mach emp 312 Birnie av h 50 Clifton av
—Alfred H (Julia L) custodian 9 Acushnet av h 24 Ladd
—Allen C clk S Hadley r 114 Bellevue av
—Beulah A wid Earl P clk ASCo h 933 Sumner av
—Carrie r 100 Pearl
—Carrie L tel opr S Nat Bank r 693 Belmont av
—Charles H (Elizabeth H) h 29 Wareham
—Clara L rem to Boston
—Clarence E (Ruth A) clk 1295 State h at WSpfd
—Donald C (Hazel) asst photographer 78 Hillman h 53 Walden
—Doris nurse S Hospital r do
—Dorothy tchr Washington D C r 24 Ladd
—Dorothy A slswoman 1454 Main r 1459 Boston rd
—Douglas E (Florence C) mach E Longmeadow h 37 Biltmore
—Douglas E (Madeline L) purchasing agt CFalls h 84 Harmon av
—E Dwight (Elsie C) plant eng ESpfd h 236 Locust
—Earl H auditor VNCo h (409) 774 State
—Earl L (Gladys I) gasoline and oil 1447 Boston rd h 1459 do
—Edward A (Mary A) h 693 Belmont av
—Edward H (Eunice M) h 152 Westminster
—Edward S in US Army r 53 Walden
—Elmer E (Imelda T) chauf h (1) 85 Oswego
—Elsie M wid Steven O nurse 53 Walden r do
—Elwin C (Marguerite M) photo lithographer emp 157 Chestnut h 206 Prentice
—Ethel E r Fernbank rd n Parker
—Eugene F in US Army r 162 Quincy
—Eugene M mach opr 55 Stockbridge r (6) 33 Arch
—Evelyn E married Charles F Packard rem to Pittsfield
—Florence A nurse 90 Oak r do
—Frances M clk MMLInsCo r 752 Belmont av
—Frances M officce sec 419 Main h 279 Orange
—Francis S (Emma J) custodian 680 Main h 162 Quincy
—Frank E (Mary E) stock clk Chicopee h 408 Belmont av
—Frank H clk Hartford Conn r 100 Revere
—Frank W (Elsie M) carpenter Westinghouse h 100 Revere
—Fred E (Bessie H) chauf 55 Liberty h 85 Montrose
—Gerald S (Margaret B) toolmkr 630 Main h 192 Oak Grove av
—Harry mgr 428 Orange r 752 Belmont av
—Harry C mach opr WSpfd r 33 Mattoon
—Hiram L (Ella A) far Fernbank rd n Parker h do
—J Arthur & Co Leonard B Gage mgr investments (525) 1387 Main
—James M (Lena M) janitor 37 Spring h do
—Kenneth J porter r 162 Quincy
—L May r 415 Bay
—Lena M Mrs slswoman 1503 Main r 37 Spring
—Lincoln E (Madelyn D) in US Navy r 85 Montrose
—Madelyn D Mrs supv MBCo r 85 Montrose
—Martin R emp 55 Stockbridge h 29 Foster
—Mary M steno Westover Field r 279 Orange
—Mildred wid James L r 14 Summit
—Mildred I Mrs clk 1414 Main r 293 Dwight st ext
—Milton Y (Marjorie C) eng Westinghouse h 123 Amherst
—Morris (Anna) clk 428 Orange h 752 Belmont av
—N Catherine married Joseph S McGuinnis
—Phyllis D office sec (202) 1387 Main h at Longmeadow
—Ralph S (Stella A) laboratory eng AmBCorp r 29 Foster
—Raymond ins agt 365 State r 755 St James av
—Raymond C h 64 Albemarle
—Raymond C (Sarah B) h 64 Norfolk
—Raymond C Jr (Esther M) mach CVMfgCo h 174 Albemarle
—Richard B (Ruth) mach opr USA h 225 Oakland
—Richard S (Margaret C) in US Army r 85 Montrose
—Robert M (Mary W) archt 48 Colonial av h do
—Robert N h 162 Quincy
—Ruth A Mrs clk 1665 Main h at WSpfd
—Ruth D Mrs h 28 Sumner av
—Ruth E steno MCCo r 1459 Boston rd
—Ruth E r 90 Oak
—Ruth L r 56 High
—Ruth M mach opr USA r 136 Marsden
—Samuel E trucker CFalls h 180 Sharon

WARNER
—Wayland (M Merle) gasoline 707 Dickinson h 27 Castle
—William D (Euphemia L) sta fireman SGLCo h 59 Windsor
—William J (Minnie K) pres S Hadley h 114 Bellevue av
Warnett Ethel Mrs mach opr WECo h (6) 3 Central
—Levina R clk 36 Harrison av r (6) 3 Central
Warnock A Margaret clk MMLInsCo r 112 Alderman
—Alexander (Marion W) glazier emp 42 Waltham av h 31 Pine st ext
—Alexander H h 58 Chester
—Annie wid Archibald died March 10 1944 age 84
—Donald C (Olive C) warehouseman 142 Albany h at Easthampton
—Elizabeth H r 112 Alderman
—Henry C acct (301) 220 Dwight r 19 Elliot
—James M (Eunice E) letter carrier h 56 Chester
—John h 112 Alderman
—Mildred E r 56 Chester
Warr Grace L steno MMLInsCo r 30 Belmont av
Warren Anna H wid Leicester h 1085 Worthington
—Arthur W Rev (Viola L) h 34 Lester
—Barbara H student r 87 Groveland
—Belle P clk AmBCorp r 1176 Columbus av
—Carl H aircraftwkr r 23 Woodside ter
—Charles B h 93 Melrose
—Charles F (Amelia B) emp USA h 31 Florida
—Donalda R wid Stephen J h 241 Birnie av
—Edward S rem to Agawam
—Emerson G (Christina M) grinder h (5) 30 Bradford
—Ethel L wid Leon J rem to WSpfd
—Francis B (Agnes M) in US Army r 1360 Dwight
—Francis H (Jeannette M) industrial relations man Westinghouse h 28 Cameron
—Frank E r 624 Belmont av
—Frank L (Miriam A) office mgr SVOilCo h 49 Brooks ter
—Frank W r 2787 Main
—Frederick W (Margaret C) office mgr (323) 1694 Main r 2787 do
—Harold B painter r 850 Columbus av
—Henry C (Helen R) mach USA h 87 Groveland
—Hiram D (Edna L) overseer USA h 34 Allen
—James C in US Army r 190 Hickory
—James P (Irene W) slsman 218 Dwight h (7) 151 Sumner av
—Jennie M wid William E h 190 Hickory
—Jessie R checker USA r 44 Margaret
—John W in US Army r 190 Hickory
—Lawrence B (Sophie M) rem to WSpfd
—Leon A (Grace E) rem to WSpfd
—Lloyd G (Jeanne) emp Westinghouse h 319 Tremont
—Mary A Mrs r 40 Dover
—Mary G dist clk 283 Worthington h at Holyoke
—Mary L wid Collins B r 1128 St James av
—Mildred L tchr 141 Washington r inq do
—Myra E h 51 Daytona
—Nancy C student r 1085 Worthington
—Nellie Mrs r 719 Belmont av
—Norman C (Winifred N) mach adjuster USA h 49 Reed
—Olin porter S Hospital r do
—Paulina W Mrs sec Acker Printing Co 191 Chestnut h at Agawam
—Robert in US Marines r 190 Hickory
—Robert mach opr USA r 74 Linden
—Robert F asst mgr 1622 Main r 31 Thompson
—Roger M (Bernice C) chief sls eng 89 Logan h at Longmeadow
—Russell in US Army r 190 Hickory
—Russell D (Emma S) condr B&M h 55 Cambridge
—Ruth A labelwkr MBCo r 49 Reed
—Sarah G wid Charles H h 23 Woodside ter
—Stanley L in US Army r 49 Reed
—Wanda M Mrs h 74 Linden
—William (Dorothy) in US Army r 95 Ashley
—William M mach VNCo r 190 Hickory
Warren's Express rear 162 Taylor
Warrick Carrie M mach opr USA r 68 Congress
—Ethel laundress r 68 Congress
Warriner Allen A (Frances E) in US Army h (25) 8 Waverly
—Catherine L wid Arthur W h 98 Manchester ter
—Edward V r 17 Horace
—Frances E clk 417 Liberty r (25) 8 Waverly
—Ida M wid Stephen C r 140 Chestnut

**WARRINER INSURANCE AGENCY**
**Est 1866 (Bradford S Skinner) general insurance Three Elm on Court Square dial 4-3107—See p 113**

—Louise M R typist USA h at Florence
—Pontiac Co (Ralph T Warriner and Ralph S Whittington) autos 883-889 Main
—Ralph T (Dorothy M) (Warriner Pontiac Co) 883 Main and in US Army r 98 Manchester ter
—Raymond O (Dora M) janitor 81 State h 52 Thomas
—Robert K ins agt 33 Lyman r 597 Plainfield

**The Union Central Life Insurance Co.** 293 BRIDGE ST.
CHARLES S. MERRIAM, Manager Telephone 4-3166

RALPH D. JONES, INC. CHRYSLER – PLYMOUTH
721 WORTHINGTON ST. *TOWING SERVICE* TEL. 6-6301 • Sales • Service • Parts Wholesale Retail Distributors

—Robert P (Winfred M) men's div mgr 33 Morris h at WSpfd
—The apts 37 Warriner av
—William J (Clara B) ins agt PruInsCo h 597 Plainfield
—William L in US Navy r 597 Plainfield
—William S (Jennie C) office (203) 25 Harrison av h 101 Mulberry
Warrington Harry A mach emp 132 Birnie av r 36 Harriet
—Lilias B r 214 High
—William rem to Waterbury Conn
Warsaw Eli W (Barbara M) sls eng emp 43 Taylor h 46 Gold
Warshaw Floyd F (Olga S) (Berkshire Color & Chemical Company) 42 Hampden h at Longmeadow
—Samuel rem to NY
Wartenberg John R (Margaret T) welder WSpfd h 41 Carew
—Margaret T Mrs clk 1293 Main r 41 Carew
Warth James H eng MCCo r 128 Maplewood ter
Warwick Paul L (Elizabeth F) h 893 Liberty
—Stores Inc Jack S Masin mgr clothing 1252 Main
Warwood George clk 486 Bridge h at Agawam
Warych Bertha M in WAVES r 134 Davenport
—Chester B in US Army r 134 Davenport
—Jane R mach opr AmBCorp r 134 Davenport
—Joseph S in US Army r 134 Davenport
—Stanley J (Rose) car repr B&A h 134 Davenport
Warzecki Andrzej jutewkr LM&SCo h 60 Enfield IO
—Andrzej Mrs (Anna S) died Mar 1 1944 age 66
—Stanley T (Margaret M) emp MCCo h 369 Main IO
—Theodore F (Esther) in US Army r 95 Edgeland
Wasachuk Michael (Leokadya) h (12) 218 Ferry
Wash Lottie (Lottie's Beauty Salon) (520) 293 Bridge h at Westfield
Washburn Ann T priv sec E Longmeadow r 32 Sorrento
—Benjamin R (Florence L) slsman 26 Willow h 45 Wexford
—Donald H in US Army r 124 King
—Dora A Mrs h (H) 162 Maple
—Fernald (Alice J) slsman MDFCo h 193 Dayton
—Florence L Mrs emp USA r 45 Wexford
—Harry G (Gertrude K) watchman IMCo h 222 Oak Grove av
—Henry W (Mathilda) plumber 124 King h do
—Jessie M wid Kirk N h 37 Pineywoods av
—Jessie S labeler 53 Wilbraham rd h (16) 7 Hawley
—Kenneth E (Mary A) bus opr StRy h 115 ConnAv
—Lois J clk 296 Main r 45 Wexford
—Luther I (Olive L) vending machs Agawam h 87 Fern
—M Elizabeth wid Austin h (1) 231 Belmont av
—Margie M priv sec to gen agt Farm Credit Administration r (1) 231 Belmont av
—Mary T r (16) 7 Hawley
—Mary T wid Cheney B r 471 Chestnut
—Paul C in US Navy r (H) 162 Maple
—Richard K rem to NY
—Robert W (Eleanor R) in US Army h 853 Main
—Stanley T mach Longmeadow r 24 Mill
—Sylvia T clk TelCo r 32 Sorrento
—Teresa H calculating mach opr USA h at Enfield Conn
—Teresa M Mrs h 32 Sorrento
Washing Machine Exchange The (Mrs Margaret Ross) 33 New Dwight
Washington Anthony T (Viola E) mach LM&SCo h 1666 Boston rd
—Evelyn C Mrs bkkpr 155 Lyman h at CFalls
—George J (Mary E) supv USRCo h (6) 86 Armory
—Howard C (Pauline) h 1837 Roosevelt av
—James J (Dorothy E) foreman MCCo h 43 Seymour av
—Josephine M wid Junius D h 19 Greene pl
—Martha Beauty Studio (Gasper LaBella) 501 Belmont av
—Mary E clk MCCo r 1706 Boston rd
—Mary J wid George J h 1706 Boston rd
—The apts 250 Franklin and 10 Huntington
Washnoer John cook 263 Alden r 1036 Main
Wasick Frank (Ida) emp MDFCo h 19 Palmer av
—Ida Mrs clk 246 Chestnut r 19 Palmer av
Wasielewski Jennie H wid Anthony W hairdresser h 31 Mooreland
Wasik Bertha A typist USA h at Chicopee
Waskiel Joseph (Lillian) elec Westinghouse h 366 Franklin
Waskiewicz Edward (Josephine) insp G&BMfgCo h 146 Belmont av
Wason Bdg 33 Lyman
—Henry W train agt RyEx h 147 Belmont av
—Henry W Mrs (Minnie E) died Feb 21 1944 age 70
—Ray L restwkr r 147 Belmont av
Wasowicz Joseph W in US Army and gas sta atdt 125 Main IO r 140 Worcester IO
—Michael (Elizabeth F) h 140 Worcester IO
—Peter M gasoline 125 Main IO r 140 Worcester IO
Wasserman Edward S (Lena S) plumber 52 Waverly h do
—Merrill in US Army r 52 Waverly
Wasson June L dist mgr Curtis Pub Co r 15 Temple
Wassum Elizabeth F h 653 State
Waszeciak Henry (Pauline) sheeter MCCo h 148 Eastern av
Water Thomas G in US Army r 626 Dickinson
Waterbury Willard E slsman 1330 Main h at Agawam
Waterfield Ruth night supv Wesson Memorial Hospital r do
Waterhouse Arthur W (Myrtle G) shipper 1414 Main h 124 Eddywood
—Charles H (Elaine) mach adjuster USA h 24 Mill
—Elmer W in US Navy r 67 Denver
—Emily wid Thomas h 299 Eastern av
—Frederick T (Maria A C) supv BBNCo and radio repr 189 Santa Barbara h do
—George S (Florence B) toolmkr E Longmeadow h 267 Redlands
—Irene B bkkpr 1803 Columbus av r 67 Denver
—John emp AmBCorp r 1871 Main
—Lena M housekpr r 58 Princeton
—Marie R wid Charles S insp Westinghouse h 67 Denver
Waterman Alonzo E (Grace M) auto mech Westover Field h 78 Crystal av
—Charles P (Lillian B) emp Westinghouse h 126 Osborne ter
—Edgar W r 78 Crystal av
—Emma L wid Charles r 78 Crystal av
—Frank R (Annie M) tester CVMfgCo h 144 Catharine
—Frederick M (Sadie O) h 5 Sheridan la
—George W in US Navy r 78 Crystal av
—Harold A bartender 885 Carew r (1) 15 Salem
—Harry R in US Army r 78 Crystal av
—James E rem to Holyoke
—James J (Maud C) mach opr Chicopee h 1698 Dwight
—Jeannette E clk IMCo r 1698 Dwight
—Josephine A wid Roscoe A h (1) 15 Salem
—Lawrence A (Sophia S) mech Westover Field h 152 Lucerne rd
—Lillian B Mrs steno 3 Elm r 126 Osborne ter
—Mary R died Apr 23 1944 age 100
—Sophie S Mrs clk MCCo r 152 Lucerne rd
—Stuart G r 68 Perkins
—Thomas F in US Army r 1698 Dwight
—Thomas M (Helen C) insp CVMfgCo h 76 Shattuck
—William (Winifred B) emp 437 Bay h 427 do
—William Jr (Mary U) h 43 Montmorenci
Waters Alice M insp Westinghouse r 626 Dickinson
—C David (Madeline S) in US Army h (11) 147 Sumner av
—Claire L ins agt Chicopee r 88 Spring
—Donald L (Evangeline) despatcher E Hartford Conn h 21½ Bancroft
—Eloise M wid Martin aide Belchertown r 63 Upland
—Francis P h (654) 2142 Main
—Frank P r 56 High
—George W (Ethel A) eng emp (401) 145 State h 57 Jasper
—H Goodman Mrs r 70 Chestnut
—John F (Mary A) clk PO h 43 Clantoy
—John J (Claire L) in US Army h 88 Spring
—Katherine F tchr 35 Eastern av r 57 Westford av
—Madeline S Mrs bkkpr (200) 33 Lyman r (11) 147 Sumner av
—Mary C Mrs cleaner B&A r 47 Nursery
—Mary E r 404 Hancock
—Peter W div freight agt (226) 1694 Main h at Holyoke
—Robert F (Marion M) rep Whitinsville h 52 Kendall
—Ronald V (Sarah H) mech SVOilCo h 626 Dickinson
—Ronald V Jr in US Navy r 626 Dickinson
—Sara M h 404 Hancock
—see Watters
Watkins Eleanor B wid Harry B tel opr TelCo h 15 Summit
—Ethel L Mrs steno (449) 31 Elm r 38 Grenada ter
—Frank J (Helen E) service man 594 State h 45 Garden
—Grace M Mrs emp USA r 60 Ingersoll Grove
—Helen E Mrs steno 594 State r 45 Garden
—Homer mason tender r 541 Union
—Products Douglas Mackie distributor food products 85-87 Taylor
—Raymond (Alice) set up man 12 Cass h 21 Shaine cir
—Russell E (Phyllis J) mach E Longmeadow h 38 Grenada ter
—Samuel A h 68 Adams
—William E (Grace M) (Melody Phonograph Co) 594 State and in US Army h 60 Ingersoll Grove
Watkinson Jane wid Job r 154 Belmont av
Watling Bertram J (Marion E) in US Navy h (3) 917 State
—Charles J (Olive R) administrative asst USA h at Florence
—Fred (Louise N) mach opr USA h 138 Groveland
—Shirley L filer USA r 138 Groveland
Watson Anne L Mrs clk ASCo r (1) 59 Federal
—C Leonard mech 56 Main r 47 Wellington
—Catherine mach opr 296 Main r 38 Nursery
—Charles B (Kate) emp PPubCo h 26 Lillian
—Charles F coml trav h 24 Mountainview
—Clarence L (Winifred B) train despatcher B&A h 47 Wellington

—David M (Emma J) cost acct Westinghouse h 71 Westford cir
—Dorothy M clk 1548 Main r 133 Edendale
—Edward P (Anna V) elec VNCo h 14 Alfred
—Edward P Jr (Mary M) scraper VNCo h 32 Brookline av
—Emery C died Feb 29 1944 age 83
—Emery C Mrs (Ida M) died Oct 8 1943 age 82
—Ernest J (Ruth I) asst foreman USA h 80 Eddy
—Francis G (Hazel E) clk MMLInsCo h 88 Northampton av
—Genevieve R artist emp 1293 Main r 80 Eddy
—George rem to E Longmeadow
—George r 62 Sunapee
—George (Helen B) in US Army r 127 Balfour dr
—Gertrude C wid William L h 13 Orlando
—Gladys E housewkr r 33 Ashmun
—Harold T (Ethel M) div mgr 1293 Main r 56 Sunapee
—Harry O (Marjorie E) clk G&BMfgCo h 34 Vermont
—Henry B (Alice M) insp Chicopee h 114 Monrovia
—Idella P wid Otis H nurse (4) 6 Kenwood pk h do
—Irvin A (Elizabeth P) mach opr 133 Union h 2473 Main
—James G (Priscilla S) pres New England Homestead Co (803) 29 Worthington h at Longmeadow
—James J in US Army r 206 White
—John D (Mary) mach CVMfgCo h 133 Edendale
—John E janitor h 33 Ashmun
—Katherine oiler 33 Morris r 27 Orleans ct
—Mabel R h 16 Kenwood ter
—Marie E clk CVMfgCo r 82 Barber
—Marjorie C tel opr CFalls h 205 Belmont av
—Mary Mrs housekpr r 141 Mill
—Minnie A Mrs cook 235 State h 24 Middlesex
—Phyllis M clk 29 Worthington r 133 Edendale
—Robert h 38 Nursery
—Robert Jr weaver r 38 Nursery
—Robert A (Anne L) clk 144 Chestnut h (1) 59 Federal
—Robert H (Mary H) molder CVMfgCo h 82 Barber
—Robert J (Dorothy J) timekpr AmBCorp h 226 Mill
—Robert Y (M Elizabeth) millwright Westinghouse h 546 Page blvd
—Roy (Edith) in US Army h 129 Woodmont
—Sarah M wid Arthur O matron 23 Buckingham and house mother 38 Sherman h do
—Shirley asst floor supv Wesson Memorial Hospital r do
—Suzan S mach opr 33 Morris r 38 Nursery
—William H (Violet M) insp (209) 1200 Main h 44 Castle
—William L died Nov 3 1943 age 73
—William M (Frances E) watchman Chicopee and tile setter 77 Pearl h do
Watson-El Claudius O (Estelle M) foundry man CVMfgCo h 111½ Monroe
Watt Donald H in US Army r 575 Berkshire av
—Doris M in WAC r 575 Berkshire av
—Eli T (Annie C) insp Westinghouse h 101 MassAv
—Elizabeth J emp 385 Liberty h at CFalls
—James H (Thelma S) research asst MCCo Monsanto av IO h at Ludlow
—Norman (Viola E) dental laboratory (322) 1570 Main h 575 Berkshire av
—William G (Regina M) physician (300-302-304) 146 Chestnut h at Longmeadow
Watters Arthur (Irene F) mach opr USA h 50 Brookline av
—Arthur W (Ella R) janitor 122 Chestnut h 19 Bartlett
—Clarence C (Belma D) mgr (225) 172 Chestnut and office (238) do h at Longmeadow
—George H meter reader WMassElecCo r 19 Bartlett
—Harry J (Louise) chauf StRy h 36 Summit
—Helen E cashier ASCo r (2) 36 John
—Ralph J reprman 16 Bliss h (3) 1121 Main
—see Waters
Watts Allen L emp city h 662 Union
—Amelia E wid Silas J r 471 Chestnut
—Arthur E (Myrtie E) sta fireman MCCo h 63 Margerie
—Ellen M wid George A insp USA h (2) 60 Pearl
—Eugene C (Robin W) mgr Special Bev Cooler Dept 653 Page blvd r inq do
—George E died Dec 26 1943 age 70
—Gertrude E clk CFalls r 53 Rosella
—John E emp city r 662 Union
—Marie E mach opr USA r (2) 60 Pearl
—Mildred L wid James R h 320 Locust
—Myrtie M blue print opr USA r 63 Margerie
—Norman A (Marie R) mach opr IMCo h 405 Newbury
—Walter B (Ethel A) h 61 Bancroft
—William J in US Army r 320 Locust
Watuch—see Ustach
Waugh Alice G clk MMLInsCo h (1) 107 High
Wave Beauty Salon (Beatrice V Blackmer) (205-206) 175 State
—Laila checker USA r 115 Woodmont
—Lemul chauf 721 Worthington r 115 Woodmont
Waverly Cafe (Patrick J Murphy) 15 Sanford
—Cash Market (Jacob Chiz) grocers and meat 2931 Main

CLEANING PRESSING REPAIRING FRANKLIN CLEANERS & DYERS Fur Storage
281 MILL STREET TELEPHONE 6-5449

**HAMPDEN SAVINGS BANK** STABILITY - SERVICE
INC. 1852 1665 MAIN STREET INTEREST BEGINS FROM THE 15th OF EACH MONTH
. . . BEGIN SAVING NOW . . .

—The apts 6-8-10 Waverly
Wawrzyk John S in US Army r 391 Main IO
—Stephen (Teofilia) plater MCCo h 391 Main IO
Waxier James (Lillian I) mgr 508 Armory h 1120 Dwight
—Lillian I Mrs (Armory 5c to $1.00 Store) 508 Armory r 1120 Dwight
Way Alfred F civil eng (305) 1634 Main r 88 Clifton av
—Alice E Mrs Christian Science practitioner (51) 25 Harrison av r 15 Temple
—Florence F mach opr 33 Morris r 88 Clifton av
—Harry S (Alice E) h 15 Temple
—John P (Lena B) draftsman WMassElecCo h 56 Howard
—Lena B Mrs steno 1354 Main r 56 Howard
—Michael A (Theresa C) h 88 Clifton av
—Sidney A (Margaret P) purchasing agt 144 Chestnut h 131 Parkside
—Stella M clk MMLInsCo r 88 Clifton av
Wayker Gladys clk AmBCorp h (3) 69 Wilbraham rd
Wayland Carolyn E tchr 9 Acushnet av h (6) 31 Maple
—Robert S Jr (Berneice M) emp 95 State h (6) 186 Woodside ter
Wayne Vernon H (Mattie E) lab h 63 Congress
Waytovich Anna M married George Wining rem to Hartford Conn
—Lilly H Mrs cook Highland Hotel h 492 Liberty
—Nikolas in US Army r 492 Liberty
Wcislo Helen A hairdresser 3d fl 1421 Main h at Ludlow
Weagle Annie E slswoman 1394 Main r 35 Sumner ter
—Robert E (Maude G) carp h 35 Sumner ter
—Robert E Jr in US Army r 35 Sumner ter
Weake Charles H (Violet) night watchman SRCo h 48 Allen
—Clifford F in US Army r 123 Firglade av
—Edith C clk MMLInsCo r 123 Firglade av
—Edward H carp r 122 Orange
—Frank r 1853 Main
—Fred A Inc George W Townsend pres Edward J Townsend sec Frederick A Weake treas contr-plastering (403) 293 Bridge
—Frederick A (May S) treas Fred A Weake Inc (403) 293 Bridge h 123 Firglade av
—George (Margaret S) plasterer h 48 Fort Pleasant av
—George F in US Army r 48 Allen
—Horace V (Marion A) printer SF&MInsCo h 214 High
—Marion A Mrs office sec (516) 31 Elm r 214 High
—Mary A Mrs r 414 Central
—Norman C (Florence M) painter h 715 Parker
—Philip W r 48 Allen
Weatherbee Bernice I clk 1200 Main r (2) 91 Sumner av
—Margaret S Mrs h (2) 91 Sumner av
—Thomas C (Helena G) mach h 85 Leavitt
Weatherby Eleanor nurse S Hospital r do
—George W (Alice M) mgr 67 Bliss h 54 Forest
—George W (Jeannette D) in US Army h 34 Myrtle
—Jeannette D Mrs file supv Federal Intermediate Credit Bank r 34 Myrtle
—Louise C Mrs died Jan 29 1944 age 79
Weatherstone Phila emp AmBCorp r (46) 2295 Main
Weave-O-Mend Co (Mrs Lottie M Lombardo) (6) 18 Vernon
Weaver Albert O (Grace M) far h 1439 Parker
—Charlotte A insp USA r 12 Sherman
—Clarence S (Ruth E) assembler 4 Birnie av h 1716 Dwight
—Elmer G (Gertrude E) maintenance man TelCo h 222 Norfolk
—Everett H in US Army r 39 Dearborn
—Fred M r 222 Norfolk
—George B (Edith P) designing eng IMCo h 24 Fenwick
—Goldie I Mrs library asst Forest Park Branch Library r 20 Firglade av
—Harold B (Marion E) in US Army r 181 Westford av
—Leon A r 103 Phillips av
—Margaret clk 95 State r 79 Spring
—Mary A tchr 53 Elliot h (8) 286 Union
—Ralph W (Catherine J) analyst eng Westinghouse h 1500 Wilbraham rd
—Robert porter 1411 Main r 39 Ashmun
—Robert (Bertha M) porter Third Nat Bank & Trust Co h 43 Park
—Roy chauf WSpfd r 40 Byers
—Russell H (Edna) slsman 140 Lyman h 39 Dearborn
—William J (Clara R) h 19 Bradford
Webb Allan I (Lillian C) projectionist 499 Sumner av h 63 Groveland
—Charles W (Nell L) mach opr h 212 Pearl
—Clifford E (Myrtle R) emp NYNH&H h 33 Lansing pl
—Edward in US Army r 559 Union
—Elaine slswoman 1320 Main r 63 Groveland
—Elizabeth H Mrs slswoman 1414 Main r (19) 324 Union
—Ellis (Poetry) h 130 Essex
—George G (Vivien A) insp Westinghouse h (2) 19 Warner
—Hershel (Elvira D) grinder CVMfgCo h 559 Union
—Ida L wid Carl C car cleaner B&A r 10 Revere
—Isadore h 109½ Oakland
—James F (Claire) mach PM&GCo h 11 Frost
—James H (Ruth A) insp USA h 47 Howes
—Janet bkkpr 49 Sharon r 63 Groveland
—Jerry emp VNCo r 2462 Main
—John O (Elizabeth H) emp 55 Stockbridge h (19) 324 Union
—Leola Mrs housewkr h 178 Sharon
—Linwood P in US Army r 559 Union
—Louis molder SDFCo and furn rms 549 Union h do
—Louis (Estelle L) cutter CVMfgCo h 150 Walnut
—Mabel G Mrs steno Baker Extract Co r 132 Magazine
—Marion K Mrs insp USA r 178 Walnut
—Mary J wid Fred E h 33 Churchill
—Melvina P h (504) 774 State
—Minnie buyer 1320 Main r 109½ Oakland
—Nell L Mrs insp USA r 212 Pearl
—Orville L r 2787 Main
—Ruth A Mrs emp PM&GCo r 47 Howes
—Sidney (Dorothy E) draftsman Holyoke h 67 Virginia
—Thomas T (Mabel G) mech Westinghouse r 132 Magazine
—Willard in US Army r 559 Union
—William C (Alice T) h 33 Sherwood rd
Webber Albert J (Henrietta J) slsman S News Co h 201 Orange
—Alfred H in US Navy r 61 Somerset
—Anna C Mrs clk 157 Chestnut r 72 Pearl
—Archie L adv mgr 74 Park h 285 Orange
—Charles A (Margaret G) mgr Holyoke h 64 Melha av
—David in US Army r 37 Narragansett
—Donald V in US Army r 97 Belvidere
—Edwin B (Anna C) proejctionist 101 Bridge h 72 Pearl
—Eleanor E Mrs priv sec 401 Liberty r 9 Federal ct
—Elizabeth Mrs h (75) 786 State
—Everett R (Emma B) slsman Boston and treas Carpenter Webber Inc 427 White h 97 Belvidere
—Frank A (Viola F) mach opr 33 Morris h 237 Oak Grove av
—Frank E (Nora E) crib atdt E Longmeadow h (8) 468 Liberty
—Franklin E route slsman 45 Pomona h at Westfield
—Frederick C (Catherine E) instructor 1300 State r 45 Pearl
—Frederick G (Eleanor E) h 9 Federal ct
—George L (Gladys C) slsman h 6 Mortimer
—George R (Marguerite G) real est 91 Dorset h do
—George R Jr clk E Hartford Conn r 91 Dorset
—Gladys C Mrs tchr 479 Chestnut r 6 Mortimer
—Helen E Mrs priv sec 195 State r 311 Gillette av
—Henry I (Anna) elec emp 1368 Main h 63 Lyndale
—Ida Mrs h 280 Sumner av
—Irene Mrs emp 1553 Main r 24½ Walnut
—Isaac (Bella) live stock 37 Narragansett h do
—John S (Helen E) in US Navy r 311 Gillette av
—Lois R buyer 1414 Main r 97 Belvidere
—Malcolm C in US Army r 63 Lyndale
—Marguerite Mrs slswoman 1414 Main r 91 Dorset
—Milton (Selma A) mach opr Westinghouse h (4B) 132 Belmont av
—Ralph G in US Army r 61 Somerset
—Robert C in US Navy r 97 Belvidere
—Robert W in US Navy r 91 Dorset
—Sylvia wid Benjamin r 90 Woodlawn
—Violet slswoman Chicopee r 280 Sumner av
—Walter F mach opr BMTCo r 199 Orange
—William A died Dec 24 1943 age 88
—Winifred M h 199 Orange
Weber Amelia wid August r 15 Girard av
—Austin I in US Army r 63 Hollywood
—Barbara clk 22 Hanover r 43 Draper
—Beatrice M dental asst (314) 293 Bridge r 89 Walnut
—Clarence C (Lillian) sign painter h 23 Essex
—Clifford F (Dorothy M) still house opr MCCo h 307 Worcester IO
—Dorothy married Howard Crofoot
—Esther clk 24 Charles r 43 Draper
—Ethel clk 1320 Main r 63 Hollywood
—Florence married Bernard Margolis
—Harold J in US Army r 63 Hollywood
—Herman A (Freda A) toolmkr h 32 Governor
—Howard counterman 800 State h (89) 786 do
—Irene H Mrs asst mgr 225 Worthington r (3) 110 Lincoln
—Jack (Sarah I) clk 245 Chestnut h 98 Carver
—Jacob (Sarah) painter emp 80 W Alvord h 43 Draper
—Joseph (Minnie) (A B C Employment Service) and used clothing 328½ Worthington h 63 Hollywood
—Joseph A (Mary) foreman HC&PCo h 89 Walnut
—Joseph C (Irene H) h (3) 110 Lincoln
—Mary K nurse emp 584 State r do
—Mildred clk Westinghouse r 63 Hollywood
—Samuel (Sylvia B) buyer 25 Sumner av h 28 do
—Sylvester J (Mary G) mach MDFCo h 596 Newbury
—Sylvia wid Morris r 96 Leyfred ter
—William F in US Navy r 89 Walnut
Webley Flora E billing clk MDFCo r 112 Spring
Webster Arlene J fieldwkr 145 State r 93 Clarendon
—Basil L (Florence M) mach opr VNCo h 122 College
—Burt W (Florence R) h 44 California av
—Clifford A in US Army r (1) 53 High
—Curtis M (Jennie T) assembler VNCo h (2) 160 College
—Donald G (Virginia B) (John A and Donald G Webster) and pres-asst treas Webster Pinney & Webster Inc 33 Elm h at Longmeadow
—Dorothy E clk MMLInsCo r 685 Bay
—Dorothy L clk 85 Chestnut h at Longmeadow
—Elma A clk Ludlow r 101 Yale
—Elroy A (Susan C) janitor 3217 Main h (1) do
—Emily R wid Louis R rem to Westfield
—Florence M benchwkr 53 Wilbraham rd r 122 College
—Florence R Mrs tchr 340 Sumner av r 44 California av
—Frances L steno 23 Pearl h at Chicopee
—Francis E (Eleanor A) artist Westfield h (1) 53 High
—Frank B h 65 Sorrento
—George E (Alice E) railway mail clk h 685 Bay
—Hal C (Ethel E) rem to Waban
—Harold D (Mae E) bdg supt 365 State h 114 Inglewood av
—Harry G sec Board of Assessors (28) Municipal Bdg h (L) 10 Chestnut
—Harry G Jr (Vera S) in US Army r 51 Oxford
—Hattie wid William r 12 Stearns sq
—Hazel E married Kenneth M Denton
—Herbert R (Mary G) clk G&BMfgCo h (1) 8 Terrence
—John A (Phoebe J) (John A & Donald G Webster) and v pres-treas Webster Pinney & Webster Inc 33 Elm h 39 Bellevue av

**WEBSTER JOHN A & DONALD G**
**(John A-Donald G Webster) realtors appraisers property management mortgage loans 33 Elm tel 4-4987**

—John L r 78 Lyndale
—Kittie B wid Irving r 372 Dickinson

**WEBSTER LEON N**
**(Ruth L) realtor (21) 395 Dwight tel 4-1263 and agt Kellogg Bdg Inc do h at WSpfd**

—Leroy A (Mabel P) clk USA h 40 Nathaniel
—Lois E clk SF&MInsCo r 114 Inglewood av
—Mabel P Mrs clk USA r 40 Nathaniel
—Newell A (Cynthia E) assembler AmBCorp h 896 Worthington
—Norman H slsman H L Handy Co Plainfield h at Westfield
—Perley G (Celia) assembler h 20 Balfour dr
—Phyllis A housekpr r 37 John

**WEBSTER PINNEY & WEBSTER INC**
**Donald G Webster pres-asst treas John A Webster v pres-treas general insurance 33 Elm tel 4-4987**

—Roger F (Helen M) slsman 355 Chestnut h at Westfield
—Stephen B (Josephine M) policeman h 220 Norfolk
—W Gordon mach NYNH&H r 19 Arch
Weckwerth Charles F (Mary) in US Navy h 240 Norfolk
Weddell Kathryn K Mrs steno 275 Maple r 143 do
—Thomas S (Kathryn K) prod planner MBCo h 143 Maple
Wedemeier Albert W (Frances G) supt Will h 73 Santa Barbara
Wedge John emp 467 State r 38½ Harrison av
—Marie O nurse Mercy Hospital r do
Wedin Claus E (Sally I) mach AmBCorp h 43 Fisher
—Martha I in WAVES r 43 Fisher
—Roy E in US Army r 43 Fisher
Wedolowski Rose clk 59 Hillman r 76 Temple
Weed Dyer D dept supt WMassElecCo r 350 St James av
—Dyer D Jr in US Navy r 409 Oakland
—Edward O (Ordna F) in US Army r 145 Dickinson
—George W (Vera L) mach opr Chicopee h 85 Crystal av
—Latona E Mrs clk 246 Chestnut h 409 Oakland
—Ordna F Mrs slswoman 1414 Main r 145 Dickinson
—Ruth J tirewkr CFalls r 85 Crystal av
Weeden Adelaide wid George r 24 Eton
—Gerald L (Elsie M) mach E Longmeadow h 75 Island Pond rd
—Rupert L in US Army r 75 Island Pond rd
Week Charlie molder CVMfgCo r 43 Park
Weeks Alice E driller USA r 145 Quincy
—Edna C wid Franklyn W slswoman 1414 Main h (4) 545 State

**CITY COAL CO.** *Coal - Fuel Oils - Koppers Coke*
145 ARMORY STREET - Tel. 4-7396

FIELD, EDDY & BULKLEY INSURANCE
1200 MAIN STREET PHONE 4-1112
Policies of Every Kind in All the Best Companies

**WEEKS**
—Edward W (Mary) in US Navy h 61 Grosvenor
—Edwin A r 59 Ashley
—Gladys receptionist 63 Chestnut r (7) 91 Park
—Hattie Mrs h 124 Essex
—Helen L hairdresser 1477 Main h at Southwick
—Henry F in US Army r (4) 545 State
—Jennie Mrs h 258 Dwight st ext

**WEEKS LEATHER STORE**
**(Maurice B Kennedy) trunks traveling bags brief cases and small leather goods mezzanine floor 1341 Main—See top lines**

—Lucius J emp USA h 145 Quincy
—Marion tchr Agawam r 258 Dwight st ext
—Walter W rem to Monson
—William I h 124 Florence
Weeman Belle Mrs r 38 Lyndale
Weeter Charles H Jr in US Army r 19 Linnell
Weferling Erwin R (Catherine) mach opr VNCo h 486 Plumtree rd
Wegiel Aleksandra wid Frank h 577 Main IO
—Franciszek (Anna S) press opr MCCo h 28 Rapalus IO
—Helen S insp MCCo r 28 Rapalus IO
—Helen V mach opr USEnvCo r 7 Lawe IO
—Jane S assembler Chicopee r 7 Lawe IO
—Joseph L (Stella A) mach opr MCCo r 577 Main IO
—Stanley A mech 709 State h at Westfield
—Stephanie C mach opr IMCo r 7 Lawe IO
—Stephanie J insp E Longmeadow r 577 Main IO
—Walter A in US Navy r 7 Lawe IO
—Walter F in US Army r 577 Main IO
—Wojciech (Katarynza) farm hand h 7 Lawe IO
Wegman Hugh W (Dorothy E) in US Marines h 57 Hollywood
Wegner Albert W r 32 Lafayette
—Anna E wid Ernest H h 32 Lafayette
—Otto F radio repr r 32 Lafayette
—Otto F (Bertha) fireman SFD h 523 Hancock
Wegrzyn Thaddeus R bus boy Hotel Highland Hillman h at Chicopee
Wegrzyniak Andrew (Wanda) mach opr G&BMfgCo h 45 Linden
—Sophie emp S Hospital r do
Wehr Calvin A (Blanche L) mach Westinghouse h 1635 Wilbraham rd
—Woodrow W (Marguerite C) clk Westinghouse h 17 Davis
Weibe Flora H benchwkr AmBCorp r 40 Hancock
Weible Walter J (Adah M) in US Army r 1082 St James av
Weichert Louise S Mrs r Fernbank
—Otto lithographer MBCo r 122 Chestnut
Weidenmiller & Magovern Co John N Magovern pres-treas grinding and garden supplies 11 Market
Weidlich Henry K (Mildred N) far Northampton h 1125 Sumner av
—Ida M Mrs clk 264 Eastern av r 262 do
—Kurt O (Meta R) h 195 MassAv
—Mildred N Mrs dictaphone opr AmBCorp r 1125 Sumner av
—Reinhold J (Ida M) baker 260-264 Eastern av h 262 do
Weidner Elizabeth M office sec 81 State r 81 Dwight rd
—George (Ida R) prop E Longmeadow h 81 Dwight rd
—Johanna B clk Selective Service Draft Board r 81 Dwight rd
—Paul R (Kathryn) time study eng 38 Walter h at Longmeadow
Weildon—see Weldon
Weinberg Abraham C (Molly) sls mgr 60 Hannon h 85 Forest Park av
—Cecile R slswoman 1592 Main r 27 Narragansett
—David J student r 85 Forest Park av
—Ethel Mrs clk 1451 Main r 116 Massasoit
—Eugene (Anne) in US Army r 71 Mayfair av
—Fannie wid Theodore J r 165 Massasoit
—Florence L Mrs billing clk MDFCo r 490 White
—Harold B r 109 Bronson ter
—Harold M (Irene) in US Navy h 73 Mayfair av
—Harry I (Mary M) in US Army and junk 45 Washington h do
—Herman J (Sarah L) clk SPMInc h 27 Narragansett
—Irene E in WAC r 782 Dickinson
—Joseph (Beatrice) cattle 71 Mayfair av h do
—Joseph R (Jennie) (Weinberg & Sugarman) 400 Dickinson h 51 Ventura
—Maurice (Florence L) insp B&A h 490 White
—Nathan r 82 Narragansett
—Philip (Ethel) slsman 2383 Main and (Wood-Art Novelty Co) (505) 33 Lyman h 116 Massasoit
—Styra L steno CFalls r 27 Narragansett
—Yale (Etta) in US Navy r 58 Grosvenor
—& Sugarman (Joseph R Weinberg and Julius W Sugarman) grocers 400 Dickinson
Weinberger Frank (Marcia) in US Army r 58 Grosvenor
—Marcia Mrs bkkpr 168 Birnie av r 58 Grosvenor
Weinbrecht Louise S Mrs rem to NY
Weindruch Samuel (Sarah) presser h 111 Bancroft
Weiner Beatrice sls clk 1592 Main r 114 Massasoit
—Harry (Mary) mech 495 State h 128 Kensington av
—Harry M (Katherine V) mgr 177 Chestnut h (5B) 132 Belmont av
—Hyman in US Army r 31 Morgan
—Irving (Ada) tester Westinghouse h 77 Virginia
—Jennie wid Max h 114 Massasoit
—Joseph (Rena) verifier 95 Bridge h 127 Fountain
—Morris M (Bertha) verifier 177 Chestnut h (8A) 130 Belmont av
—Nathan (Dorothy) lwyr (302) 1634 Main h (8) 43 Kenwood ter
—Sidney gas sta atdt 495 State r 128 Kensington av
Weinhardt George J (Pauline F) fireman SFD h 25 Harmon av
Weinrich Hilda N checker 88 Birnie av r 185 Maynard
Weinstein Harold in US Army r 101 Somerset
—Joseph (Sadie D) (Norman's Real Cleaners) 107 Oak h 101 Somerset
—Leo (Helene) mgr 367 Worthington h 68 Forest Park av
—Michael (Pauline) slsman 1346 Main r 88 Groveland
—Milton r 1757 Main
—Norman mgr 107 Oak r 101 Somerset
—Oscar D (Ethel) mach VNCo h 68 Forest Park av
—Ralph (Carolyn D) in US Merchant Marine r 71 Virginia
—Rosa wid Morris r 125 Franklin
Weinstock Michael (Lena) gen mgr and buyer 245 Chestnut h 132 Abbott
Weir E June clk 58 Albany r 13 Noel
—Everett in US Navy r 82 Paradise
—James clk E Longmeadow r 82 Paradise
—James (Anne S) sec-asst treas United States Envelope Co 21 Cypress h at Longmeadow
—James H (Margaret M) emp MCCo h 82 Paradise
—James L (Betty R) mach opr 321 Albany r 58 Pearl
—James L (Corinne R) insp USA h 13 Noel
—Lillian G r 13 Noel
—M Margaret nurse 27 Chase av r do
—Margaret Mrs cafeteriawkr E Longmeadow r 82 Paradise
—Mary clk Windsor Locks Conn r (9) 356 Belmont av
—Richard L (Dorothy S) grinder h 96 Dimmick
Weisberg Morris (Molly) barber 1197 Dwight h (4) 75 Alexander
—Samuel (Bessie) rem to NY
Weisenberg Joseph (Minnie) mach opr AmBCorp h 619 Chestnut
—Morton (Esta) collector 9 Liberty h 18 Fairmount
Weisenberger Frank G (Rose) emp USA h 127 Patton
Weisert Frederick (Helga) tailor emp 731 Sumner av h 69 Appleton
—Viola married Harry Goff
Weisman Anna boxmkr MBCo r 13 Howard
—Jacob I (Doris M) physician (1-2-7) 34 Maple h 43 Burton
—Paul (Hermine) mech VNCo h 78 Charles
—Pinkas stock clk 1924 Main r 78 Charles
Weiss David (Amy P) in US Army r 5 Mandalay rd
—Frank W dry goods Holyoke r 770 Sumner av
—Kermit P in US Army r 770 Sumner av
—Michael (Frances) slsman Colman-Levin Co h 107 W Alvord
—Samuel A (Mollie) coml trav h 770 Sumner av
—Stanley G acct 293 Bridge r 107 W Alvord
—William tailor r 1797 Main
—William A acct emp 1421 Main r 32 Ridgewood pl
Weissbach Arthur C in US Navy r 24 Bushwick pl
—Arthur C (Dorothy A) (Belmont Hardware Co) 587 Belmont av h 24 Bushwick pl
Weisse Frank J (Cecile G) civil eng State h 35 Eldridge
Weisshaupt William A (Frieda P) toolmkr Westfield h (7) 6 Jenks
Weisthal Nathan L (Rose) connection man USRCo h 43 Maryland
Weitz Benjamin (Sadie) pres Guild Bag Co Inc 162½ Chestnut h 14 Eckington
—William (Ida) foreman 162½ Chestnut h 67 Washington
Weitzel Lucille M priv sec CVMfgCo r 20 Marengo pk
—Walter J (Mabel M) emp 95 State h 20 Marengo pk
Weitzman Bertha insp 1910 Main r (2) 367 Belmont av
—Charles M in US Army r 39 Draper
—Frank died Mar 9 1944 age 57
—Hyman (Shirley) slsman h 97 Carver
—Jacob (Nina) furrier emp 1327 Main h 39 Draper
—Joseph (Lilly) (Weitzman Studio) (2) 1910 Main h (7) 222 Pearl
—Kurt in US Army r (7) 222 Pearl
—Studio (Joseph Weitzman) (2) 1910 Main
Welch Alice M estimator BBNCo r 170 Leyfred ter
—Arthur G (Elizabeth G) stamper 4 Birnie av r 93 High
—C Raymond (Eileen M) station master B&A h 15 Thames
—Catherine M Mrs clk MBCo r 125 Almira rd

**WELCH**
—Charles F in US Navy r 65 Nelson av
—Donald (Doris E) in US Navy h 57 Davenport
—Edward C (Winifred V) foreman CVMfgCo h 196 Pasco rd IO
—Edward J in US Navy r 196 Pasco rd IO
—Edward J (Mary A) dentist (314) 293 Bridge h 17 Whittier
—Eleanor D Mrs clk MMLInsCo r 64 Brunswick
—Elizabeth W wid Charles h 96 Wilbraham rd
—Emerson F (Ann K) ins agt 3d fl 1200 Main h (1) 68 Federal
—Francis W died Dec 5 1943 age 47
—Harold E (Eunice M) fireman SFD r 93 Bristol
—Helen G wid Francis W h 112 Bronson ter
—Henry E emp BBNCo h 93 Bristol
—Henry E Mrs (Lillian E) died Nov 29 1943 age 71
—Henry W (Bridget T) rem to Providence RI
—Howard F in US Army r 15 Thames
—Irma Mrs rem to Burlington Vt
—James E (Theresa A) mgr 1803 Columbus av h 14 Dell pl
—James E Jr in US Navy r 18 Dell pl
—Jessie M steno USEnvCo r 566 White
—John restwkr 1255 Main r 81 Bliss
—John C (Mary) asst mgr 117 Carew h 86 Pheland av
—John E in US Army r 200 Northampton av
—John E sls asst 395 Liberty h at WSpfd
—John F (Anita F) h 430 Plainfield
—John H winder GECo r 50 Greenwood
—John H (Iola E) pharmacist 925 Main h 566 White
—John J (Eva M) h (1) 77 School
—John P in US Navy r 788 White
—John T (Catherine M) elec MDFCo h 125 Almira rd
—John W (Marjorie I) emp 71 Colton h 98 Cambridge
—Joseph W in US Navy r 196 Pasco rd IO
—Kathleen steno 486 Bridge h at Westfield
—Kathryn T married Thomas F Kelliher
—Leander C (Lelia A) condr B&M h 96 Walnut
—Lena F wid John E checker USA h 200 Northampton av
—Mabel B wid Charles H h 38 California av
—Madeline M clk Westinghouse r (1) 77 School
— Mae rem to Providence RI
—Margaret H wid John J h 65 Nelson av
—Margaret P student r 788 White
—Marian C tel opr TelCo r 200 Northampton av
—Mark J (Mary E) opr StRy r 263 Eastern av
—Martha E acct Chicopee r 41 Trafton rd
—Mary A insp WSpfd h (4) 9 Thomas
—Mary C h 41 Trafton rd
—Mary E drsmkr 214 High h do
—Mary H married Alfred J Bagge
—Mary H wid Michael J h 788 White
—Mary J clk USA h 263 Eastern av
—Mary M interviewer 282 Dwight h at Westfield
—Maryrose clk CVMfgCo r 196 Pasco rd IO
—Maud E wid Herbert L h 59 High
—Pearl C wid Thomas G chief clk (35-37) 182 State h (2) 659 do
—Ralph C (Vera N) insp h 34 Porter
—Richard chauf 21 Emery r 25 do
—Robert J (Yolanda) in US Navy h 270 Plainfield
—Robert T (Eleanor D) in US Army r 64 Brunswick
—Rosemary A nurse Mercy Hospital r 788 White
—Sidney L Mrs h (209) 774 State
—Therese A clk MMLInsCo r 196 Pasco rd IO
—Thomas clk 1924 Main r 48 Bond
—Thomas (Mary A) emp 71 Colton h 359 Nottingham
—Thomas A (Florence A) dept supv TelCo h 884 Worthington
—Thomas B (Nellie A) custodian of securities The Federal Land Bank of Spfd h 64 Brunswick
—Thomas J asst treas-mgr Welch's Kenmore Lunch Inc 57 Taylor h 44 Eddywood
—Thomas P (Katherine I) janitor 35 Eastern av h 35 Kimberly av
—V Margaret tchr 340 Sumner av h (36) 10 do
—William E research chemist MCCo r 65 Nelson av
—William J (Anna) tiremkr USRCo h 334 Chapin ter
—Winifred B priv sec South Congregational Church r 59 High
—& Baldwin Inc Robert A Baldwin Jr pres-treas Mrs Gladys E MacIver clk ins (502) 146 Chestnut
—see Walch Walsh and Welsh
Welch's Kenmore Lunch Inc Mrs Mary Pothier pres-treas Catherine Pothier sec Thomas J Welch asst treas-mgr 55-57 Taylor
Welchans Edward (Eva Mae) mach eng AmBCorp h 15 Longfellow ter
Welcker Adelaide C wid Rudolph h 43 Atwater rd
—Mabel L tchr 479 Chestnut h 37 Spring
Welcome Alfred J (Leonora M) elec Ludlow h 142 Parkerview
—Earl chauf r 101 Greenwood
—Ida wid Earl h 101 Greenwood
—Inn Cafe (John X and Louis X Papaloanou) 1135 State
—Stella Mrs clk 198 Chestnut r 135 Spring
—William (Stella) emp PO h 135 Spring
Weld Albert B Jr (Produc'trol Springfield Co) 92 State h at Hartford Conn
—Frank S in US Army r (6) 744 State

Diamonds Jewelry M. J. KITTREDGE, Inc. 1354 Main Street Silverware Watches

GOLDTHWAITE, PRESTON AND OLMSTEAD, INC.
REPRESENTING THE TRAVELERS
THE WORLD'S LARGEST MULTIPLE-LINE INSURANCE COMPANY

—Oscar D (Mary E) yardman 142 Albany h (6) 744 State
Welding Service Inc Alfred V Napolitan pres-treas Mrs Helen P Napolitan clk-asst treas 2040 Columbus av
Weldon Bermard R in US Army r 28 Arbor
—Edward J (Claire T) in US Navy r 243 Pine
—Edward L (Mary C) mach WSpfd h 28 Arbor
—Eleanor B Mrs clk 1365 Main r 23 Carver
—Joseph T (Marianna R) assessor 5th fl 196 Worthington h 41 Forest
—Philip H (Eleanor B) clk Hartford h 23 Carver
—William Jr (Eunice) in US Army r 110 Rifle
—William H h 1838 Main
—William H (Margaret E) foreman 1704 Main r (6) 37 Franklin
—see Weildon and Whelden
Wellbrock Alice F office sec 95 State r 426 Sumner av
—Dorothy A r 426 Sumner av
—Frederick M (Helen M) acct USA h 426 Sumner av
Weller Charles L (Dorothy) credit mgr 1126 Main h at Longmeadow
Welles Anna Mrs rem to Granby
Wellette Ernest W (Lucille N) (Wellette Florists' Supply Co) 260 Hancock h 262 do
—Florists' Supply Co (Ernest W Wellette) 260 Hancock
Wellin Eric R (Mabel H) chauf SRCo h 90 Alvin
Wellinger Fred elev opr 1387 Main r 120 Manle
Wellington Elizabeth died Mar 20 1944 age 86
—Merle H (Edith L) emp PO h 155 Jasper
—The apts 3231 Main
Wellman Anna G Mrs bkkpr 112 White r 110 do
—Anna P emp 220 State and bkkpr 1327 Main r 40 Ingersoll Grove
—Charles R (Velma K) (Elmer G Wellman & Son) 112 White h (6) 11 Jenks
—Edward (Irene) trucking 226 Armory h do
—Ellen tchr 740 Chestnut r 125 Atwater rd
—Elmer G (Anna G) (Elmer G Wellman & Son) 112 White h 110 do
—Elmer G & Son (Elmer G and Charles R Wellman) heating contrs 112 White
—Hiller C (Emily A) chief librarian City Library h 125 Atwater rd
—Lucian L (Madeline D) office mgr 487 Taylor r 40 Ingersoll Grove
—Madeline D Mrs steno Washington DC r 40 Ingersoll Grove
—Susan B r (14) 820 State
—Velma K Mrs clk 776½ State h at Hassettville Conn
—William r 30 Pearl
Wells Albert N (Cynthia M) clk 1295 State h Old Lane rd
—Arthur rem to Plattsburg NY
—Aubrey J carp h 70 Mill
—Barbara tchr 309 Central r 331 Allen
—Bertha S Mrs bkkpr (200) 33 Lyman r 70 Mill
—Carlton E in US Army r 291 Dickinson
—Cecil (Anna C) teller Spfd Nat Bank 1531 Main h at Longmeadow
—Charles C (Lillian S) asst foreman USA h at Agawam
—Charles L (Constance C) mach USA h 10 Akron pl
—Charlotte M clk AmBCorp r (3) 118 Long Hill
—Clara M wid Harry W r 230 Washington blvd
—Clarence W mach opr USA h 74 Hood
—Clement L (Dorothy L) mach CVMfgCo h 257½ Main IO
—Cordelia C r 46 Locust
—Delia wid Alexander r 2882 Main
—Doris missionary India r 283 Wilbraham rd
—Doris M mach opr CFalls r 291 Dickinson
—Doris N Mrs acct SGLCo h 9 Jenks
—Edith D student r 196 Locust
—Eleanor C wid Edward H h (4) 306 Dwight st ext
—Eva L Mrs cashier E Longmeadow r 183 Woodside ter
—Evaline Y wid Charles L slswoman 1414 Main h (12) 99 High
—F Warren Jr (Florence B) tchr 1300 State h 331 Allen
—Frederick J (Charlene F) chauf 246 Mill h 20 Auburn
—G Allison (Elizabeth K) head gardener Dept of Public Parks h 29 Groveland
—G Stanley (Beatrice A) mgr 64 Vernon h 43 Bristol
—George A Jr in US Army r 29 Groveland
—Gladys H steno SF&MInsCo r (3) 31 Maple
—Harriet F wid Nelson J h (2) 75 School
—Harry (Alice G) h (3) 118 Long Hill
—Helen M executive sec Rotary Club 134 Chestnut h at Chicopee
—Herbert r 1967 Main
—James (Kathleen V) in US Army r 123 Page blvd
—James B (Estelle) rem to NY
—Janice clk 95 State r 79 Spring
—Jeremiah (Josephine L) millwright 55 Stockbridge h 291 Dickinson
—Jessie S wid Harry E r 26 Mapledell
—John R (Alva) painter 68 Cambridge h do
—John T (Florence C) asst sec Mass Mutual Life Ins Co 1290 State h 71 Morningside pk

—John T Jr in US Army r 71 Morningside pk
—Julia M emp 93 Orleans r 16 Hubbard av
—Justina wid Edgar r 471 Chestnut
—Laundry & Linen Supply Joseph J Nadler mgr 61 Franklin
—Lucius grinder CVMfgCo r 257½ Main IO
—Lyman A (Marie K) (Wells & Wells) 270 Worthington h 41 Hartford ter
—M Paul (Mildred L) carp h 870 Wilbraham rd
—Mary C wid Charles B r 54 Atwater ter
—Mildred E tchr 1170 Carew r 138 Oak Grove av
—Neilson P lwyr (Bacon Wells & Weltman) (544-548) 31 Elm h 230 Washington blvd
—Nellie T wid George W h 23 Groveland
—Owen (Adine) in US Army r 132 King
—Raymond (Elsa S) mach opr VNCo h 196 Locust
—Robert A (Ruby E) (National Laundry Co) 79 Bay h at Feeding Hills
—Roger W rep Mass Mutual Life Ins Co (503) 1200 Main h at Williamsburg
—Rose V Mrs clk 1320 Main h at WSpfd
—Russell F (Shirley M) chauf StRy h (7) 18 Hancock
—Ruth D office sec MDFCo r 57 Avon pl
—Sally A emp 128 Hancock r 59 Sherman
—Wallace A (Stella R) barber h rear 21 Patton
—Wilfred orderly S Hospital r do
—Wilfred N r rear 21 Patton
—William J (Lena A) carp 283 Wilbraham rd h do
—William T (Minnie M) h 57 Avon pl
—& Wells (Lyman A Wells) pictures and gift shop 270 Worthington
Wellspeak Ora B Mrs assembler CFalls h 27 Osgood
Welsh Edward J (Mary A) in US Navy r 471 Belmont av
—Elizabeth wid Robert J furn rms 491 Worthington h do
—Express Co (Robert J Welsh) 638 Worthington
—Henry M (Gladys L) clk Westinghouse h 146 Windemere
—Herbert r 81 Bliss
—James E died Feb 19 1944 age 77
—Margaret E wid James E h 138 Patton
—Marjorie I married George B Huntington
—Robert J (Muriel) (Welsh Express Co) 638 Worthington h 9 Federal ct
—see Walch Walsh and Welch
Weltman Sol W (Esther Z) lwyr (Bacon Wells and Weltman) (544-548) 31 Elm h at Longmeadow
Welz Bernard J (Grace E) asst mgr budget dept USRCo r 25 Burlington
—Margaret L wid Bernard J h 25 Burlington
Wemple Ida M h (4) 10 Concord ter
Wemyss Alexander h 21 Clark
—Alexander (Eleanor M) painter IMCo h 632 Union
Wenc Bronislawa S Mrs furn rms 75 Dwight r do
—Joseph P (Nellie A) clk 1553 Main r 75 Dwight
—Stefan (Bronislawa S) cleaner LM&SCo h 75 Dwight
Wendel Robert C (Gates Rubber Co) (516) 1537 Main h at Ware
Wendell The apts 507-519 Main and 10 Wendell pl
Wender Joseph (Klara K) in US Navy h 90 Oswego
—Klara K Mrs bkkpr 61 Chandler r 90 Oswego
Wendler Emma I Mrs died Jan 10 1944 age 85
—John (Helena) fixer USA h 19 Shillingford
—John Jr in US Army r 19 Shillingford
Wendorff Albert in US Army r 66 Cass
—William (Ethel) painter 66 Cass h do
Wendt Nina married Bernard E Sheehan
Wenger Fred (Margaret A) baker 610 Carew h 5 Monrovia
—Gertrude M wid Henry baker 3284 Main h 3290 do
—Henrietta B rem to NY
—Kathe V clk 3284 Main r 3290 do
Wenglerak John (Catherine) clk WSpfd h 4 Rogers IO
Wengstrom Ivar W (Rose M) mach VNCo h 20 Margerie
Wenk Charles J (Isabelle M) (Wenk's Florist) 128 Hancock and supt 1058 Allen h do
—Karl J (Mary) (Wenk's Florist) 128 Hancock h 74 Fairfield
—William J (Helen B) (Wenk's Florist) 128 Hancock r 16 Stratford ter

**WENK'S FLORIST**
**(Karl J William J and Charles J Wenk) 128 Hancock greenhouses 1058 Allen**

Wenners Arthur L in US Navy r 64 Orpheum av
—Francis R in US Navy r 64 Orpheum av
—Frank F (Catherine A) optician emp (401) 1490 Main h 64 Orpheum av
Wenrick Harriet r 78 Bowdoin
Wenski Peter (Stella) heat treater AmBCorp h 103 Essex
Wentworth Alice F Mrs laundrywkr r 170 Sharon
—Arthur C (Annie T) pres Springfield Co-operative Bank and (Wentworth Tourist Agency) 81 State h 17 Bellevue av
—Barbara nurse S Hospital r do
—Clifford F (Mary E) millwright 55 Stockbridge h 8 Searle pl
—David F (Alma L) millwright 55 Stockbridge h 6 Searle pl

—Eleanor L Mrs clk 1440 Main r 91 Noel
—Frederick J (Blanche I) carp h 1406 Wilbraham rd
—Grace A wid Louis A slswoman 1454 Main h 294 Oakland
—Grace I file clk 93 Orleans r 294 Oakland
—Louise J Mrs mgr 134 State r 90 Clarendon
—Marie M wid Harold G clk SF&MInsCo h 124 Powell av

**WENTWORTH TOURIST AGENCY**
**(Arthur C Wentworth) steamship tickets and tours 81 State**

Wentzel Ralph A (Ellen D) insp US Govt h 257 Edendale
Wenzell Dawson C (Elsie A) (Hyder's Auto Shop) 193 Taylor h 70 Ashley
Werenski William F (Chestra A) eng AmBCorp Main h at Holyoke
Werman Robert (Sarah) (Acme Upholstery Co) 921 Belmont h 21 Somersett
Werner R M clk-asst treas Hampden-Ely Co 838 State h at Holyoke
—West M (Elsa S) mach VNCo h 560 Armory
—William F (Hattie B) fireman NYNH&H h 47 Pembroke
Wernick Ernest (Laura) theatre CFalls h 6 Bronson ter
—Harold M in US Army r 120 Marengo pk
—Ida wid Harry r 61 Bronson ter
—J & Sons Realty Co (Jacob M Wernick) 17 Pearl
—Jacob M (Miriam B) (J Wernick & Sons Realty Co) 17 Pearl and (Twentieth Century Bowling Alleys) 44 Hillman h 120 Marengo pk
—Lester B in US Army r 120 Marengo pk
—Marvin H in US Army r 6 Bronson ter
—Miriam B Mrs pres-clk Lester Amusement Corp 17 Pearl r 120 Marengo pk
—Samuel motion pictures Chicopee r 140 Chestnut
—Zane P treas Lester Amusement Corp 17 Pearl r 120 Marengo pk
Weroniecki Bronislaw P (Stanislawa A) mach CVMfgCo h 18 Kazbeck IO
Wersinger Francis J (Annetta M) mech optician A L Clarke 272 Bridge h 28 Sumner av
Wert Donald F (Dorothy A) mixer MCCo h 107 Warrenton
Wertheim Sadie wid Barney r 892 Worthington
—Walter B h 892 Worthington
Weschler Anne R bkkpr 369 Plainfield h at WSpfd
—Theresa V wid Frank J h 939 State
Wesco Electrical & Mfg Corp Robert R Rubeor pres condensers mfrs (512) 29 Worthington
Wescott Ernest F in US Army r 114 Lebanon
—George F (Electa M) teamster h 114 Lebanon
—Helen M r 112 King
—Howard E (Amy M) diesinker 55 Stockbridge h 36 Suffolk
—Lester V far r 114 Lebanon
—Ruth L emp city library r 114 Lebanon
—Stanley R in US Navy r 805 Newbury
Wesley Delia R wid Carl T r 146 Cambridge
—Methodist Church 741 State
—Methodist Parish House 731 State
—Theodore A r 146 Cambridge
Weslosky Bernice A steno 419 Main r 56 Vermont
—Edward R mach USA h 56 Vermont
—Joseph (Mary) mach opr AmBCorp h 33 Bither
—Josephine J priv sec AmBCorp r 56 Vermont
—Stella T typist USA r 23 Magnolia ter
—Victoria V winder AmBCorp r 56 Vermont
—Waine S clk TelCo r 56 Vermont
Wesmas Candy Corp Emanuel Goldstein mgr whol 265 State
Wesniak Alfred J (Vivian L) in US Navy r 237 Water IO
—Vivian L Mrs lathe opr CVMfgCo r 237 Water IO
Wespiser John janitor 130 Maple r 46 Sargeant
Wessell Water A (Lucy F) in US Army h (17A) 820 State
Wessels Eugene Jr first aid and life saving director 275 Maple h at N Wilbraham
Wessler Myron (Rose K) dentist (4) 333 Bridge h 824 Sumner av
Wessman Herbert D (Marion F) dept mgr S Nat Bank h 18 Biltmore
—Robert F (Jeanne M) in US Army h 72 Belmont av
Wesson Daniel B (Rosamond K) asst v pres Smith & Wesson Inc 55 Stockbridge h 130 Mulberry
—Frank H (Victoria W) v pres-treas Smith & Wesson Inc 55 Stockbridge h 146 Long Hill
—Harold (Helen S) pres Smith & Wesson Inc 55 Stockbridge h at Longmeadow
—Lillie R r (5) 39 Kenwood ter
—Madeline B wid Walter H died Oct 7 1943 age 85
—Maternity Hospital Clifford D Castle pres Katharine C Bradford sec Harvey H Moses treas 120 High
—Memorial Hospital Scott M Stearns pres Mrs Bertha B Broadbent sec William H Smith 2d treas 140 High
—Memorial Hospital Domitories 132 High and 28 Myrtle

ALBERT C. WHITE, JR., INC.
293 BRIDGE STREET TELEPHONE 2-5109
COMPLETE
INSURANCE SERVICE

REAL ESTATE
MANAGEMENT
SALES and APPRAISALS

MACMILLAN & SON
REALTORS
154 BROADWAY TEL. 6-8338

ALL FORMS OF
INSURANCE
MORTGAGE LOANS

—Memorial Hospital nurses' home 132 High
—Rufus (Elizabeth) in US Army r 120 Mill
West Allen S (Grace M) slsman 1414 Main h 59 Sherman
—Barbara H r 300 Forest Park av
—Chapin C in US Army r (3) 127 Magazine
—Charles (Mary B) custodian Masonic Temple h 591 Plainfield
—Charles R (Mary M) set up man h 167 Russell
—Cora E h 102 Florence
—Edna C wid Charles S died Mar 23 1944 age 75
—Edward E (Jennie M) mach E Longmeadow h (15) 356 Belmont av
—Frances G married William H Muldrew Jr
—George F emp PO r 1793 Main
—Harold F (Ruth W) div local and toll supv TelCo h 34 Amherst
—Helen A wid Frank h 300 Forest Park av
—Johnnie Mrs presser 33 Lyman r 248 Sharon
—Laura A r 643 Union
—Margaret E waitress 1478 Main r 316 Dickinson
—Marie Mrs slswoman r 141 Tembey
—Martha R wid Robert R died Jan 21 1944 age 82
—Maude E tchr 972 Carew h at WSpfd
—Nelson J (Lydia M) h 40 Byron
—Side Bakery (Lois Moirano and Peter Manfredo) 772 Worthington
—Springfield Cleaners Mrs Orsola Bessone mgr 890 Carew

**WEST SPRINGFIELD CO-OPERATIVE BANK**
Willis J Eldred pres Mrs Grace E Babcock treas Charles H Craig v pres 85 Elm WSpfd—See p 856 WSpfd Directory

**WEST SPRINGFIELD TRUST COMPANY**
Horace A Moses pres Edwin F Weber v pres-treas Walter H Pierce-Cassius M Bryan v presidents Benjamin H Wood-Louis T Beauchamp asst treasurers 85 Elm West Springfield Mass—See p 41 and insert tabbed WSpfd

—Theodore (Camilla) far r 28 Bryant
—Thomas I (R Beatrice) eng B&M h 63 Ellsworth av
—Walter (Marie) clk 664 Dwight h 141 Tembey
—Walter E (Johanna M) butcher H L Handy Co h 316 Dickinson
—Willard S (Bertha F) foreman GICCorp h 63 Warrenton
Westall James C (Hazel W) draftsman WSpfd h 289 Tremont
Westberg Albert J linotype opr PPubCo h 205 Gilbert av
—Carl J asst sls mgr 31 Hillman h at Longmeadow
Westbrook Clayton C (Mildred S) chemist Thompsonville Conn h 20 Somerset
—Robert (Sadie) h 94 Essex
Westburg John A r 18 Wight pl
Westco Credit Union Samuel J Roberts pres Arthur W Batchelder treas loans 30-32 Stevens
Westcott Benjamin S (Margaret S) assembler Westinghouse h 123 Edendale
—Charles editorial asst 47 Federal r 122 Chestnut
—Earl in US Army r 805 Newbury
—John H (Freda M) foreman 312 Birnie av h 54 Griffin
—Judson r 54 Griffin
—Robert M in US Army r 46 Merrimac av
—Warren (Mabel M) sta eng CVMfgCo h 805 Newbury
—William J (Anna M) mach Spfd Bronze & Aluminum Co h 17 Montford
Westerberg Albert W (Olga S) electro plater USA h 62 Bryant
—William A floorman 1319 Main h at E Longmeadow
Westergren Julius S (Ethel M) janitor AmIntCol h 53 Wilbraham av
—S John r 545 Wilbraham rd
—William H (Anita M) draftsman G&BMfgCo h 109 Fenwick
—William H (Eva S) fire insp SFD h 27 Amawon
Westerman Maurice H (Mildred) (Maury's Service Station) 77 Vernon h 12 Carver
Western Auto Supply Company Francis J Morrison mgr 369 Worthington
—Electric Audiphone Co Stanley C Hill mgr hearing apparatus (603) 1562 Main
—Mass Distributors Inc Arthur E Beggs pres Edward P Cahill treas whol elec supplies I Belmont av
—Massachusetts Association of Credit Men Allister R Tulloch sec 11 Court House pl
—Massachusetts Cafe Owners Assn Inc (225) 1618 Main

**WESTERN MASSACHUSETTS ELECTRIC CO**
Sidney W Stevens and Alfred Leeds v presidents Joseph F Lyons treas James Gray asst treas electric lighting and power station foot State office 73 do service building 210 Alden meter dept 251 Wilbraham av—See foot lines and p 85

—Massachusetts Industrial Union Council CIO Herman Greenberg pres Harry McIntire sec Charles B ViVenzio treas (222) 360 Worthington
—Massachusetts Package Stores Inc Edward C Murphy sec (208) 121 Lyman
—Massachusetts Rendering Co (Walter R Carlstrom and Charles Plakias) 417 Carew

**WESTERN MASSACHUSETTS SCHOOL OF PHARMACY THE**
Joseph Gagne director 694 Chicopee Will—See p 18 Chicopee Directory

—Massachusetts Theatres Inc Nathan E Goldstein pres William J Althaus treas 265 State
—Union Telegraph Co office (308-312-316-321-323) 1597 Main branches Union Station 57 Liberty and 180 Worthington
Westervelt Ameron H (Margaret E) contact man Washington DC h 21 Malden
—Andrew H (Marion W) plumber 78 Lyndale h do
—James A (Reba M) in US Army r 21 Malden
—Richard in US Army r 78 Lyndale
Westfall Charles W (Irene) tool crib atdt E Longmeadow h (5) 17 Pasadena
—Irene Mrs clk ASCo r (5) 17 Pasadena
Westgate Bessie rem to California
Westholm Anna wid Frederick r 34 Clarendon
—Oscar F (Elsa A) h 46 Kenyon

**WESTINGHOUSE ELECTRIC REFRIGERATORS AND RANGES**
Petroleum Engineering Corp dealers 330-334 Dwight—See p 152

**WESTINGHOUSE ELECTRIC SUPPLY CO**
electrical and radio merchandise wholesale 46 Hampden

—Electric and Mfg Co William O Lippman works mgr mfrs elec apparatus 395 Liberty and 653 Page blvd

**WESTINGHOUSE INDUSTRIAL UNION**
Local No 202 UER and MW of America Julius C Almeida business agent 32 Stevens tel 3-0941

**WESTINGHOUSE OIL HEATING AND AIR CONDITIONING**
Petroleum Engineering Corp sales and service 330-334 Dwight—See p 152

—Radio Station Inc WBZA Hotel Kimball 140 Chestnut
Westling Arvid M (Mary G) executive AmBCorp h 378 White
—Mary G Mrs tchr 300 White r 378 do
Westman Nils carp h (440) 2142 Main
Westminster House apts 820 State
—The apts 53-55 High
Westmore The furn rms 52 High
Weston Alice M drsmkr (12) 40 High h do
—Charles J (Marjorie P) lwyr (Ballard & Weston) (519) 1490 Main h 4 Dorchester
—Clinton emp 140 Chestnut r 304 Bridge
—Elizabeth C wid Fred H h 64 Washington rd
—Eltha M steno 111 Lyman r 44 Gordon
—George F in US Army r 44 Gordon
—Godfrey A (Bertha I) emp MDFCo h 107 Union
—Harry (Ruth F) mach opr WSpfd h 44 Collins
—Margaret L wid Arthur L h 44 Gordon
—Minnie E wid John E r 107 Union
—Perry in US Navy r 4 Dorchester
—Robert A (Anna E) rem to Arizona
—Stanley N (Doris M) assembler USA h 110 Pine Grove

**WESTOVER GREENHOUSES**
(John D Torre) flowers for all occasions 445 Chicopee Will tel 2-1474—See p 19 Chicopee Directory

—The apts 20 Summit
Westrop Harriet U supv TelCo r 891 Armory
—Walter W mech G&BMfgCo h 891 Armory
—see Westhropp
Westropp John F r 64 Carew
Westway Rosanna r 64 Wilmont
Wetherbee Archie N (Eliza) insp MDFCo h (6) 545 Main
—Dorothy emp Westinghouse r 75 Mulberry
—Elizabeth A office sec (222) 31 Elm h 253 Union
Wetherby Ann M Mrs hairdresser 24 Davis r do
—Julia wid Charles r 87 Daviston
—Warren V (Ann M) in US Army h 24 Davis
Wetherell Elizabeth wid George V r 17 Trinity ter
—Louie H (May E) clk SPMInc h 31 Aberdeen rd
—Raymond emp B&A r 29 Mattoon
—see Witherell

Wetmore Frank W (Florence C) condr B&A h 198 Bristol
—Frank W Jr in US Army r 198 Bristol
—Fred M emp 55 Stockbridge r 180 Union
—Percy W (Edith J) supv Westinghouse h 205 Marsden
—Robert A (Catherine M) slsman h (6) 83 Summer av
—Stanley E (Bessie P) draftsman SETCo h 248 White
—Warren E (Elizabeth) woodwkr 17 Taylor h 22 Eleanor rd
—William N died Mar 29 1944 age 82
Wetsell Carleton mach designer 132 Birnie av h (3) 292 Sumner av
—Edith G wid Clarence J h (3) 292 Sumner av
Wetsten Henry A (Ruth V) slsman 67 Bliss h 39 Thompson
—O Virginia waitress 38 Sherman r 39 Thompson
—Ruth E insp 93 Orleans r 39 Thompson
Wettror Fred R emp B&A r 177 Chestnut
Wetzel William (Hilda L) meat cutter H L Handy Co h 26 Wait
Wever Nellie P wid Hiram E r 157 Mass av
Weyant Emerson B (Mildred A) storekpr USA h 298 Oakland
—Frank B (Letha) dental technician 1537 Main h 64 Seymour av
—Letha Mrs mach opr G&BMfgCo r 64 Seymour av
—Mary E wid Harry G h 28 Collins
Weymouth Alice G clk (105) 36 Court r 24 Terrence
—Charles H Jr (Helen) dentist (407-408) 44 Vernon h at Longmeadow
—Harold D (Edla I) chemist MCCo h 116 Edgemont
Wezniak John (Stella M) rem to Belchertown
Whalen Agnes B nurse emp (401) 145 State r 25 Merrick av
—Alice A packer DMCo r 1009 Sumner av
—Daniel F emp USA r 28 Long View
—Dorothea M E nurse Mercy Hospital r do
—Edward J (Ruth B) educational counselor and tchr 479 Chestnut and prod asst USA h 67 Fenwick
—Ethel M married Charles E Sawyer
—Francis J in US Navy r 14 Harvard
—Gertrude Mrs rem to Arkansas
—H Esther rem to Arkansas
—Helen E insp AmBCorp r 23 Castle

**WHALEN JEWELRY CO**
Albert N Breitbart mgr jewelers 1386 Main c Pynchon

—John F (Ella C) dist sls mgr 58 Albany h (6) 96 Maple
—John P sports director r 1974 Main
—Joseph G (Bernice M) policeman h 35 Norfolk
—Julius E (A Evelyn) setup man 55 Stockbridge h 34 Lucerne rd
—Katharine M wid John J h 19 Eckington
—Margaret wid Francis J clk USA h 14 Harvard
—Margaret M wid Michael emp USA r 22 Grover
—Martin G clk 1414 Main r 579 Sumner av
—Mary A polisher WSpfd r 28 Long View
—Mary E insp 128 Liberty r 364 Orange
—May E tchr 340 Sumner av r 57 Gillette av
—Muriel M clk Spfd Newspaper 16 Fort h at Suffield Conn
—Patrick W (Margaret O) mach opr WSpfd h 82 Pearl
—Thomas C (Hazel C) railway mail clk h 579 Sumner av
—Thomas J emp 1293 Main h 28 Long View
—Thomas M in US Army r 579 Sumner av
—William C in US Army r 579 Summer av
—William F polisher Chicopee h 57 Gillette av
—William F (Mary U) sls rep (413) 293 Bridge h 1009 Sumner av
—William F (Rachael M) soldiers relief commissioner (7) 36 Court h 73 Gillette av
—William F J (Mary K T) in US Navy h 5 Osgood
—Winifred A wid Bernard J h 81 W Alvord
—see Whelan
Whaley James H (Bessie R) insp E Longmeadow r 15 Sorrento
—W Elizabeth priv sec WMassElecCo r 15 Sorrento
Whaling Charles A (Mabel C) h 182 Tyler
Whalley George T (Maude W) mail porter B&A h 2964 Main
—Howard K died Dec 24 1943 age 32
—John H foreman USA h 169 Penrose
—John H Mrs (Elsie L) died Dec 13 1943 age 53
—John H Jr (Beatrice E) tool grinder USA h 84 Wilton
—Marion wid Howard K clk 95 State h 132 Santa Barbara
Whally Thomas r 2829 Main
Wharfield W Fayette r 50 Sumner av
—see Warfield
Wharton Raymond A (Velma A) in US Army r 28 Medford
Wheale John G (Ann M) in US Army h 122 Garland ter
Wheat Harry R (Alice O) physician (412) 20 Maple h at Longmeadow

BUILDING MATERIALS
WOODWORK
838-852 State Street

HAMPDEN-ELY CO.

PAINT & HARDWARE
CURTIS WOODWORK
Telephone 7-3501

WHITNEY INSURANCE ASSOCIATES
ALL FORMS OF INSURANCE
WILLIAM A. HURLEY - DANIEL M. WALSH, Jr.
18 Vernon St. Phone 4-8241

Wheatley Alfred H (Dorothy W) slsman 111 Chestnut h 412 Belmont av
Wheaton Elizabeth J assembler AmBCorp r 60 Sherman
—Fannie H W wid Chase A h 42 Olmsted dr
—Harry E (Vera B) polisher USA h 60 Sherman
—Lucy E clk MMLInsCo r 42 Olmsted dr
—Sarah L tchr 10 Bowles pk h (4) 282 Central
Wheble Sidney T (Nina L) master painter ASCo h (8) 55 High
—Sidney T Jr (Evelyn W) rem to Belchertown
Wheelan Katherine J nurse 92 Spring h do
Wheelden Walter G (Luella M) h 245 Harkness av
—William E r 245 Harkness av
Wheeler Albert O mech AmBCorp r 226 Allen
—Allen A (Dorothy G) prod clk Holyoke h 22 Noble
—Allie M wid Eri A r 565 Union
—Andrew J h 13 Osgood
—Annette clk Westinghouse h 79 Federal
—Barbara clk 110 Walnut r 127 Maple
—Bion T (Annie S) real est 25 Elm h 15 Northumberland
—Bion T (Virginia R) clk MMLInsCo h 98 Dunmoreland
—Charles (Rose H) asst foreman E Longmeadow h 14 Belvidere
—Charles A (Annie E) h 371 Central
—Charles E (Rose S) meter repr 71 Colton h 24 Malden
—Charles E Jr (Eleanor E) chauf 137 Bridge and janitor 124 State h 103 Federal
—Charles H (Lina) h 38 Washington rd
—Chester (Margery) mail porter B&A r 263 Union
—Clifford E (Elizabeth M) mach opr MDFCo h 60 Fisk av
—Clifford R (Norma T) in US Army r 142 Shefford
—Clinton B (Pearle K) messenger RyEx h (3) 130 Byers
—Daniel R physician 127 Maple r do
—Donald F (Marion L) in US Army r 45 Hope
—Dorothea R Mrs treas C & P Electric Works Inc Shaws la r 4 Lafayette
—Drugs (Charles W Poliwczak) 806 State
—Edith Mrs r 12 Sherman
—Edna M wid Clinton D housekpr r 289 State
—Elizabeth clk 265 State h 12 Leyfred ter
—Ernest J (Irene K) pres Springfield National Bank 1531 Main and pres Springfield Clearing House Assn 1387 do h 160 Buckingham
—Ernest J Jr (Edna P) emp MBCo h 99 Florida
—Ethel emp USA h (10) 2708 Main
—Fannie T wid Howard L tchr E Longmeadow h 22 Blaine
—Francis shipping clk ASCo r 60 Fisk av
—Frederick D (Jennie) chauf S City Garage h Marine n Sage
—George E (Kathryn E) railway mail clk B&A h 100 Central
—George F (Rose) sta fireman 55 Stockbridge h 157 Almira rd
—George K (Dorothy B) in US Navy h 60 Suffolk
—George W (Leola) h 57 10th
—Grace E office sec 23 Buckingham h at WSpfd
—Grace E Mrs cost supv IMCo r 94 Catharine
—Harold J toolmkr E Longmeadow r 192 Plumtree rd
—Harriet C wid Philip L r 19 Bliss
—Helen M executive director Spfd Day Nursery Corp 103 William h do
—Howard A (Irene R) mgr (815) 1387 Main h 140 Norfolk
—Howard I (Virginia S) auxiliary policeman r 18 Sumner ter
—Irene M rem to Boston
—James J packer ASCo r 60 Fisk av
—Jane E clk B-DCBCo r 24 Malden
—Joanne C student r 142 Shefford
—Johanna C Mrs mach opr USA h 103 Wilbraham av
—John F in US Army r 160 Buckingham
—Julia A wid Daniel F r 103 William
—Katherine clk 4 Lyman r 371 Central
—Kenneth E (Lillian M) in US Army r 279 Eastern av
—LeRoy R (Josephine M) clk 142 Albany h 103 Thompson
—Lillian M hand folder USEnvCo r 79 Spring
—Lloyd A (Isabel L) diemkr 56 Main h 208 Walnut
—Lloyd A Jr in US Army r 208 Walnut
—Lorina C Mrs office mgr (201) 44 Vernon h (2) 31 Maple
—Mabel clk 46 Vernon h at N Agawam
—Maurice P (Dorothea R) hearing aids (411) 1537 Main r 4 Lafayette
—Merton F (Berthena M) foreman SFCo h 21 Bruce
—Otis (Helen) in US Army r 10 Howard pl
—Ralph E (Laura K) dist leader Dept of Agriculture (332½) 436 Dwight h 121 Pineywoods av
—Raloh F (Beulah G) nat dist mgr Chicopee h 142 Shefford
—Ralph L (Grace E) insp USA h 94 Catharine
—Raymond W (Winifred G) mach 55 Stockbridge h 97 Governor
—Robert F in US Navy r 94 Catharine
—Rose S Mrs clk 1454 Main r 24 Malden

WHEELER
—Rostell C (Rostell's Brass Rail) 642 Dwight r 57 10th
—Sylvia Mrs emp AmBCorp r 26 Talcott
—Thelma steno (613) 1387 Main h at N Agawam
—Walter E (Bertha L) cake distributor 82 Sunapee h do
—Willard C (Beatrice A) industrial slsman 86 Albany h 100 Seymour av
—William L (Olive M) milling mach opr USA h (2) 47 White
—Wyatt E h 15 Cliftwood
Wheelhouse Mary E wid Harry H r (7) 19 Salem
Wheelock Caroline D wid Rev Frank C tchr lip reading public schools h 82 Pineywoods av
—Caroline R student r 82 Pineywoods av
—Charles A died Dec 30 1943 age 96
—Edward C autowkr WSpfd h 71 Edgemont
—Edward C Mrs (Josephine A) died Apr 26 1944 age 67
—Hazel nurse emp 89 Belmont av r do
—Lucius T (Mabel L) h 15 Wellington
—Marion clk (137) 36 Court r 15 Wellington
—Marjorie J porter B&A r 30 Morgan
—Oscar H (Marojrie J) chauf 850 Worthington h 30 Morgan
—William E (Maude P) shipper 46 Hampden h (1) 92 High
Whelan Alice r 37 Spring
—Annie M h 37 Spring
—Bernice E clk MCCo r 47 Huntington
—Doris K clk school dept r 47 Huntington
—Edmond V (Genevieve V) physician 24 Commonwealth av h do
—Ellen C tchr music 14 Noel r do
—Estelle E nurse Mercy Hospital r 209 Arthur
—James E in US Navy r 330 Plainfield
—James J (Leona H) clk AmBCorp h 67 Bevier
—John J (Mary L) trucker USEnvCo h 330 Plainfield
—Joseph E (Katherine E) h 47 Huntington
—Joseph P (Eleanor C) clk PO h 113 Miller
—Louise M Mrs clk 88 Birnie av r 66 Cumberland
—Mary T wid Thomas P h 14 Noel
—May E insp 33 Morris h 122 Jasper
—Nellie G wid Donald J h 23 Castle
—Nicholas r 122 Jasper
—Robert J (Louise M) foreman PO h 66 Cumberland
—Thomas r 330 Plainfield
—Thomas P railway mail clk r 14 Noel
—Walter E (Judith J) auditor Hartford Conn h 199 Belmont av
—William J (Marion E) mach opr 95 State h 12 Noel
—see Whalen
Whelden Julia V Mrs cook 62 Franklin h (9) 888 State
Wheldon Florence clk 93 State r 61 Saratoga
Whelihan Edward J in US Army r 104 Spring
—William C in US Army r 104 Spring
Whetmore—see Whittemore
Whidden John G (Maude D) chef 1414 Main h 115 Garfield
—T Grant in US Army r 115 Garfield
Whipple Bessie S r 26 Niagara
—Charles L (Carolyn B) baker emp 68 Church h 3 Greenwood
—Kenneth G (Beatrice) mach USEnvCo h 75 McKnight
—Kenneth G Jr in US Marines r 75 McKnight
—L Byron (Eleanor L) rem to Oscaloosa Iowa
—Louis B (Josephine E) h 24 Oak
—Percy L (Henrietta M) chauf h 185 Dwight rd
—Ray G treas-gen mgr Harvey-Whipple Inc 55 Emery h at Longmeadow
—Roy B (Phyllis A) set up man 55 Stockbridge h 74 Linden
Whispel Elizabeth wid Fred R r 16 Clifford
Whiston William B (Isabelle D) in US Army r 56 Colonial av
Whitaker Aileen M Mrs h 879 Worthington
—Annie died July 18 1943 age 76
—Arthur W (Emma E) in US Army h (29) 66 Oswego
—Bessie emp USA r 469 State
—Betty L Mrs clk AmBCorp r 74 Cortland
—Dorothy S married Norman Cowles
—E Ann married J Theodore Russell
—Edna E priv sec Spfd Safe Deposit & Trust Co 127 State h at Longmeadow
—Edward M (Ethel E) asst treas The Federal Land Bank 310 State h 48 Webber
—Eileen T married Thomas A Williams
—Elizabeth L clk AmBCorp r 74 Cortland
—Emma E Mrs binderywkr 7th fl 29 Worthington r 66 Oswego
—Gertrude office sec (814) 1562 Main h at CFalls
—Hannah B Mrs steno The Federal Land Bank of Spfd 310 State h at Longmeadow
—Harold (Betty L) in US Navy r 74 Cortland
—Kenneth (Delima R) in US Navy h 55 Leete
—Laura J linotype opr Spfd Union r 68 Lyndale
—Leonard A (Thelma D) foreman AmBCorp h 29 Cameron

WHITAKER
—Lewis E (Lydia O) clk Spfd Safe Deposit & Trust Co 127 State h at Longmeadow
—Lucy R clk 799 Liberty r 18 Sullivan
—Milton H (Lila M) emp city h 40 Greenacre sq
—Newton B (Anna E) railway mail clk h 68 Lyndale
—Norma G proof reader 53 Hillman r 328 Union
—Otto shipping clk 1414 Main h 245 Oak Grove av
—Ralph B in US Army r 68 Lyman
—Raymond N in US Army r 68 Lyndale
—see Whittaker
Whitall Georgiana E wid Charles P h (8) 96 Maple
Whitbeck Arthur A (Eva A) pres-treas Whitbeck Inc 4th fl 29 Worthington h at WSpfd
—Bertha A Mrs r 203 Marion
—Eva A Mrs clk Whitbeck Inc 4th fl 29 Worthington h at WSpfd
—Inc Arthur A Whitbeck pres-treas Mrs Eva A Whitbeck clk typographers and printers 4th fl 29 Worthington
—Wesley A (Isabel D) slsman 4th fl 29 Worthington h at WSpfd
Whitcomb Constance in US Army r 74 Perkins
—Cordelia tchr 357 Hancock r 31 Thompson
—Edgar B (May J) insp E Longmeadow h 102 Westford cir
—Eleanor A special agt 1252 Main r 74 Perkins
—Florence E clk MMLInsCo h (19) 161 Sumner av
—Harold C (Lucia R) mach opr Westinghouse h 18 David
—Harold V (Florence I) in US Army h 245 Nash
—John H (Hilda C) cashier (501) 293 Bridge h 74 Perkins
—Lucia R Mrs clk (12) Municipal Bdg r 18 David
—May J Mrs tchr 51 Homer r 102 Westford cir
—Rose L clk 93 Orleans r 18 David
—Stuart R (Yvonne) assembler G&BMfgCo h 57 Ellsworth av
—Yvonne Mrs mgr 1243 Main r 57 Ellsworth av

**WHITE A C JR REALTOR**
**(Albert C White Jr) real estate insurance property management commercial rentals appraisals (218) Stearns bdg 293 Bridge—See foot lines**

**WHITE A C REALTY TRUST**
**Albert C White Jr trustee (218) 293 Bridge—See foot lines**
—A Corydon (Dorothy) emp 293 Bridge h 100 Federal
—Abbie H tchr 51 Homer r 38 MassAv
—Ada M wid Harry D r 24 Leete
—Albert C Jr MaBell S) trustee A C White Realty Trust (A C White Jr Realtor) pres-treas Albert C White Jr Inc mgr Dunlap Realty Trust (218) 293 Bridge and asst treas Eastern States Expositin (202) 292 Worthington h at Longmeadow

**WHITE ALBERT C JR INC**
**Albert C White Jr pres-treas Margaret J Hunter clk-asst treas general insurance (218) 293 Bridge—See foot lines**
—Albert O (Lillian G) shoes 1655 Main h 61 Braddock
—Alice F wid John M h 189 Oak Grove av
—Alice L Mrs clk 120 Oakland r 15 Dorn
—Alma C steno Tifft Bros r 8 Blake Hill
—Anna M wid George A died Sept 4 1943 age 90
—Arnold r 930 Belmont av
—Arthur A (Mary J) mech CVMfgCo h 73 Beaumont
—Arthur C (Nellie J) mech NYNH&H h 341 Alden
—Arthur E (Mildred A) h 42 Hall
—Arthur L in US Navy r 225 Walnut
—Arthur M (Margaret E) mach opr E Longmeadow h 410 Orange
—Augusta H wid D Charles h 38 Pineywoods av
—Aurilla I clk USEnvCo h (2) 13 Edwards
—Austin W (Evelyn M) receiving clk 1320 Main h 498 Wilbraham rd
—Auto Metal Works The (Peter W White) auto body reprs 48 Winter
—Barbara nurse S Hospital r do
—Barbara A student r 58 Jefferson av
—Beatrice R Mrs clk (220) 36 Court r 858 Belmont av
—Belle L Mrs r 124 Florence
—Benjamin W in US Army r 195 Walnut
—Bernice V tchr 415 State h 15 Temple
—Bertram B (Marion K) clk Chicopee h 279 Lexington
—Beverly J steno 152 Lyman r 858 Belmont av
—Burdette J r 127 W Alvord
—Burns B (Mary E) route slsman WSpfd h 195 Walnut
—Cap Restaurant (Joseph Yasak) 2144 Main
—Carl W in US Army r 44 Jennings
—Carlton E (Ruth J) mgr 2092 Main h at Longmeadow
—Carlton H (Anna L) (Burns Brush Co) 189½ Chestnut h at Longmeadow
—Carter H (Barbara C) lwyr War Dept 95 State r 304 Boston rd

KOPPERS COKE
PITTSTON ANTHRACITE COAL
146 STATE STREET
COKE OIL PUNDERSON COAL
PHONE 4-5631
FUEL AND RANGE OIL
BITUMINOUS COAL
29 LOGAN STREET

**FIELD, EDDY & BULKLEY** **Insurance Service**
1200 MAIN STREET PHONE 4-1112

**WHITE**
—Celina E wid Daniel L h 337 Worcester 10
—Charles (Frances) rem to Winchester
—Charles C (Elizabeth A) chauf (101) Union Station h 544 Liberty
—Charles H (Eunice P) insp USA h 252 Locust
—Charles H (Mary E) clk 21 Cypress h at Chicopee
—Charles L bartender 123 Broadway r (28) 66 Oswego
—Charles N dept mgr (203) 340 Bridge h at WSpfd
—Charlotte F Mrs h 120 Clayton
—Christina D wid George I h 26 Viola
—Circle Lines Inc Burton J Morton pres Alfred Davenport sec-treas 101 Broadway
—Claire E Mrs medium 97½ High h do
—Clara M wid William O h (2) 38 Long Hill
—Clarence (Annie) cook 9 Broadway h 145 Essex
—Clarence (Mabel K) asst cashier S Nat Bank 1531 Main h at Longmeadow
—Clarence R (Florence H) mach Westinghouse r 418 Page blvd
—Clarence S (Clementine M) chauf SGLCo h (4) 22 Morris
—Clifford emp Westinghouse r 369 Wilbraham rd
—Clifford (Helen A) wire stretcher CBWWks h 131 10th
—Constance M clk 1414 Main r 74 Duryea
—Cora Mrs housekpr r (427-431) 2142 Main
—Corey M (Nellie G) mach adjuster USA h (4) 90 High
—David H (Monica S) farmer Ludlow h King's la
—Donald supt 19 Harrison av r inq do
—Doris Mrs r 44 Sumner av
—Doris A clk MMLInsCo r 183 Maynard
—Dorothy E clk 325 Belmont av r 232 Dickinson
—Eagle Music Co (Mrs Rose S Pluta) 1876 Main
—Earl M (Frances) associate eng USA h at N Wilbraham
—Edgar G (Alice F) time clk AmBCorp h 78 Beaumont
—Edith M mach opr USA r 34 Olive
—Edna M steno 1 Belmont av r 62 Riverview
—Edward F mgr 172 Eastern av r 75 Wilbraham av
—Edward F emp USA r 157 Wilbraham av
—Edward G (Clara) h 37 Jefferson av
—Edward G (Pearl L) physician 121 Chestnut h 180 Carver
—Edward J (Gladys S) eng Radio Station WMAS 1757 Main h 18 Kenwood pk
—Edward J (Lena M) emp Westinghouse h 74 Duryea
—Edward S (Mary S) eng 89 Logan h at Enfield Conn
—Edward T (Lillian E) mach opr E Longmeadow h 51 Putnam cir
—Eleanor priv sec Westinghouse r 112 Osborne ter
—Elinor A chemist CVMfgCo r 62 Riverview
—Eliza J married Peter J Dandelin
—Elizabeth A wid John T waitress WSpfd h 63 Langdon
—Ellen E lathe opr PM&GCo h 94 Upland
—Elsie T Mrs clk Holyoke r 259 Harkness av
—Emil peddler r (13) 31 Sargeant
—Ernest W (Beatrice R) guard N Wilbraham h 858 Belmont av
—Ethel M nurse 26 Lincoln r do
—Eugene H (Mabel I) h 10 Alert
—Eunice P Mrs steno (704) 1387 Main r 252 Locust
—Everett E master mech A&PCo h 228 Locust
—Floyd I (Marion M) foreman Westinghouse r 1165 Bay
—Frances r 37 Calhoun
—Francis A Jr student r 62 Riverview
—Francis C (Dorothy M) meat insp US Bureau of Animal Industry h 446 Liberty
—Francis E (Cecile M) clk SRCo h 87 Wason av
—Frank r 57 Dexter
—Frank A (Lorraine M) adjuster (703) 1562 Main h 62 Riverview
—Frank F (Almina M) repair man 79 Harrison av h (2) 61 High
—Frank G asst foreman USA r 37 Jefferson av
—Frank J (Susan A) filer USA h 58 Jefferson av
—Frank P acct (516) 1537 Main h at Greenfield
—Frank S (Anna M) buyer SRCo h 87 Wason av
—Fred C (Alice M) r 32 Byers
—Fred N (Elsie M) assembler Westinghouse h 546 Page blvd
—Frederick B polisher E Longmeadow r (2) 38 Long Hill
—Frederick E clk Thompsonville Conn h 39 Mansfield
—Frederick N (Jeannette E) guard 95 State h 153 Hancock
—Frederick S (Minnie B) r 115 Dartmouth ter
—Gardner W (Nina N) in US Navy h 72 Belmont av
—George slsman 144 Chestnut h at Pittsfield
—George (Margaret) diesinker Chicopee h 92 Maryland
—George E (Clara) emp 45 Pomona h 33 Salem
—George F (Doris G) in US Army r 72 Marsden
—George F (Georgianna A) clk PO h 241 Commonwealth av
—George H (M Almeda) setup man USA h 235 White
—George H (Sydna F) chauf SGLCo h 73 Lamont
—George I in US Navy r 26 Viola
—George M (Julia E) emp 71 Colton h 75 Hood
—George W (Helen H) foreman PPubCo r (1) 74 Temple
—Gladys C clk 35 State h at WSpfd
—Gladys M mach opr USA r 225 Walnut
—Grace B wid Robert W housewkr h 34 Olive
—Grace H wid Frank r 67 Central
—Grace M selector A&PCo h 26 Niagara
—Harold (Katharine P) v pres Springfield Safe Deposit and Trust Company 127 State h at WSpfd
—Harold A (Ethel R) in US Navy h 90 Franklin
—Harold F (Selina E) (Hotel Rainville) 32 Byers h do
—Harold N meter reader 35 State h at WSpfd
—Harrison G (Ruth E) in US Navy h 182 Sumner av
—Harry C r 74 Walnut
—Harry E chauf WSpfd h rear 73 Roseland
—Harry E chauf Chicopee r (5) 74 Boylston
—Harry L (Senda M) emp 4 Birnie av h 525 Plainfield
—Hazel M cashier (137) 36 Court h 147 Euclid av
—Henry C (Lillian T) wood wkr USA h 68 Grandview av
—Herman rem to Hartford Conn
—Herman B (Sara K) scrap metal Holyoke h 930 Belmont av
—Holger H in US Army r 92 Johnson
—Howard S (Ethel P) contr 735 Worthington h 105 Dawes
—Isabelle D r rear 75 Essex
—James F (Ethel N) h 607 Worthington
—James F (Reine) press opr G&BMfgCo h 127 Spring
—James J emp city r 94 Upland
—James J (Julia M) hoseman SFD h 73 Maynard
—Jennie packer 385 Liberty h at Feeding Hills
—Jennie H wid Martin H h 38 MassAv
—Jennie M wid John died Mar 11 1944 age 79
—Jennie N wid Joseph h 768 Belmont av
—John opr 63 Chestnut h at Thompsonville Conn
—John D in US Navy r 44 Jennings
—John D (Vivian M) elec welder CVMfgCo h 44 Jennings
—John E (Frances E) pres Hartford Conn h 300 Dickinson
—John F (May M) h 784 Allen
—John L h 225 Walnut
—John R painter 189 Oak Grove av r do
—John W (Helen) in US Army r 225 Walnut
—John W (Zabelle) slsman 209 Page blvd r 341 Alden
—Josephine A tchr 235 State r 43 Atwater rd
—Josephine E mach opr AmBCorp r 87 Wason av
—Julia J clk SF&MInsCo r 38 MassAv
—Julius A waiter 1757 Main r 395 Walnut
—Katherine E clk MMLInsCo r 183 Maynard
—Kenneth S (Esther P) mach opr 55 Stockbridge h Morton av
—Kenneth W (Grace M) emp Westinghouse h 40 Talcott
—Laura M wid Hormidas h 8 Howard pl
—Laurence A truck driver r 83 Bradford
—Lawrence E (Hazel M) dental laboratory (605) 1562 Main h 18 Vail
—Lawrence H (Frances E) in US Army r 124 Gillette av
—Lawrence N (Evelyn S) pres WSpfd h 99 Bay
—Leander W v pres Third National Bank & Trust Company of Springfield 1391 Main r 182 Sumner av
—Leonard E h (29) 786 State
—Leonard F (Minnie B) r 115 Dartmouth ter
—Lilla T wid Frank J h 38½ Harrison av
—Lillian emp 1871 Main h (169) 786 State
—Lillian mach opr USA r 1871 Main
—Lillian E Mrs benchwkr USA h 123 Westminster
—Lily Baking Co (Peter E Liakopoulos) 48-52 Ferry
—Lloyd W (Bella B) mech CVMfgCo r 16 Rogers 10
—Louis E (Pearl L) mach Westinghouse h 5 Oak
—Louis F (Dorothy E) mach emp 55 Stockbridge h 119 Armory
—Luther Rev (Mattie) pastor St Marks African Methodist Church r 28 Auburn
—M Emma h 8 Blake Hill
—Mabel I emp 1454 Main r 10 Alert
—Malvina wid Henry O h 153 Dickinson
—Margaret office sec (1022) 1387 Main r 26 Howard
—Margaret E housekpr r 158 Norfolk
—Margaret M tel opr TelCo h (6) 323 Central
—Marguerite E slswoman 1454 Main r 36 Belmont av
—Marion C mach opr USA r 251 Roosevelt av
—Marjorie E rem to Longmeadow
—Mary Mrs clk 1456 Main r 27 Salem
—Mary A interviewer 282 Dwight r 189 Oak Grove av
—Mary C mach opr USA r (1B) 4 Manor rd
—Mary E Mrs cashier 1528 Main r 27 Salem
—Mary S Mrs slswoman ASCo h (9) 61 High
—Mary S wid Henry h 60 Crystal av

**WHITE**
—Mertie M wid Clarence E r 87 Wason av
—Mildred A Mrs insp WSpfd r 42 Hall
—Mildred L library asst Memorial Square Branch Library r (10) 120 Byers
—Milton rem to Hartford Conn
—Minnie B h (B) 31 Maple
—Myron J shipping clk 1895 Columbus av r 166 Princeton
—Napoleon died Dec 29 1943 age 68
—Napoleon (Harriet S) h (8) 7 Marble
—Nellie P head nurse emp 471 Chestnut r do
—Nina N Mrs slswoman 1503 Main r 72 Belmont av
—Norma nurse S Hospital r do
—Odette S acct Federal Land Bank 310 State h at Feeding Hills
—Paul (Anne) in US Army r 279 Lexington
—Paul F lineman TelCo h 135 Spring
—Paul F (Esther G) asst foreman 89 Logan h 151 Daviston
—Pearl L Mrs (Nancy Louise Beauty Shoppe) 5 Oak r do
—Peter W (Euphemie M) (White Auto Metal Works) 48 Winter h 47 Cherrelyn
—Philias J (Shirley M) route slsman 120 Oakland h (5) 529 Union
—Philip emp 1459 Main r (10) 74 Ferry
—Ralph L (Irene D) mach CVMfgCo h 47 Savoy av
—Ralph M (Theresa A) in US Navy r 21 Pomona
—Raymond (Eva) men's clothier 267-271 Dwight h 26 Texel dr
—Raymond B (Eunice R) adv supv G&BMfgCo h 697 Belmont av
—Raymond E in US Army r 5 Sumner ter
—Raymond F emp US Govt r 26 Viola
—Raymond H prod clk Chicopee r (2) 38 Long Hill
—Reginald S (Kathleen A) in US Army r 604 Cooley
—Richard in US Marines r (4) 22 Morris
—Richard B (Stella M) trucker DMCo h 84 Adams
—Richard E (Mary) in US Army r 27 Salem
—Robert in US Marines r (4) 22 Morris
—Robert D slsman (404) 1387 Main h at WSpfd
—Robert J (Alice M) checker RyEx h 14 Murray Hill av
—Roberta C waitress r 704 Union
—Rosalie wid Sylvester died Jan 26 1944 age 83
—Rose wid Albert rem to Hartford Conn
—Rose Laundry (Thomas H Roy H Harry Raymond F and Thomas J King) rear 2787 Main
—Rose P steno B&A h 51 Fort Pleasant av
—Rose V nurse Mercy Hospital r do
—Roy A h 50 ConnAv

**WHITE RUG COMPANY**
**(William J White) rug dealers-mill agents for all nationally advertised rugs-carpets and broadloom rug finishers (binding and overcasting) 1123 State—See foot lines**

—Sally A insp 93 Orleans r 153 Dickinson
—Sara asst mgr 1299 Main r 50 Jefferson av
—Sarah H steno 339 Worthington r 38 MassAv
—Selina E Mrs (Hotel Rainville) 32 Byers r do
—Shirley B clk Third Nat Bank and Trust Co of Spfd r 858 Belmont av
—Sol M (Claire S) mgr 267 Dwight h 45 Surrey rd
—Sophie S cost clk (28) 36 Court h (5) 101 Magazine
—Sylvester V (Arlene H) in US Marines h (4) 144 Spring
—The apts 413 Franklin
—Thomas J (Lena M) janitor Hiram L Doran School h 14 Murray Hill av
—Thomas R (Mary E) boiler setter WSpfd h (7) 54 Patton
—Ture A (Judith M) patternmkr CVMfgCo h 92 Johnson
—Victor W (Audrey L) in US Marines r 76 Amherst
—Virginia mach opr USA r 72 Bloomfield
—Virginia A rem to Boston
—Virginia E emp AmBCorp r 267 Bay
—Waldo A (Dorothea F) associate eng USA h at Holyoke
—Wallace T (Julia T) beauty shop 1033 State h 2095 Wilbraham rd
—Walter in US Army r 73 Bloomfield
—Walter (Agnes) in US Army h 24 Myrtle
—Walter (Fannie) clk SPMInc h 208 Commonwealth av
—Walter C (Jennie F) fireman SFD h 73 Bloomfield
—Walter D in US Army r 44 Jennings
—Walter M (Marion E) policeman h 70 Middlesex
—Warner W janitor 365 State h 704 Union
—Warren A in US Army r 57 Manchester ter
—Wesley emp VNCo r 118 Main 10
—William A (Amy M) hoisting eng h 114 Clayton
—William A (Sadie A) wire weaver CBWWks h 164 Littleton
—William H mach opr 55 Stockbridge r 32 Byers
—William H (Amelia A) mach CFalls h 183 Maynard
—William H (Julia D) pres White & Crowley Inc 32 Emery h 43 Caseland

**WHITE WILLIAM J**
**(Florence A) (White Rug Co) 1123 State h 1511 Plumtree rd—See foot lines**

- **American Oriental**
- **Wiltons**
- **Axminsters**
- **Broadloom**

**WHITE RUG CO.** *Mill Agents*
**1123 State Street - Springfield, Mass.**
**TELEPHONE 2-8058**

- **Expert Repairing**
- **Refinishing**
- **Storing**
- **Demothing**

SALES
RENTALS
MORTGAGE LOANS
EDW. J. MURPHY CO., INC. - REALTORS
1537 MAIN STREET - - - Telephones 3-3147, 3-3148
MANAGEMENT
APPRAISALS
INSURANCE

—William R (Dorothy D) mgr 1330 Main h at Agawam
—William W (Lillian M) barber h 24 Broad
—Winnifred G clk 45 Pomona r 150 White
—& Crowley Inc William H White pres Bernard E Crowley treas plumbing supplies 32 Emery
—see Wight Whyte and LeBlanc
Whiteford Clarence M v pres The Standard Electric Time Co 89 Logan h at Chicago Ill
Whitehead Alice E wid Lewis E h 24 Carlisle
—David C in US Army r 282 Hancock
—Eleanor M clk VNCo r 104 Oswego
—Ernest (Marion) mach WSpfd h 17 Locust
—Everett W (Jean F) clk Stacy Machine Works Inc 70 Leete h 54 Oregon
—George W (Dorothy E) emp MCCo h 46 Puritan cir
—Jennie r 471 Chestnut
—John F r 46 Puritan cir
—Melvin C (Gertrude A) chauf 17 Clayton h 3025 Main
—Ruth M presser 870 State r 282 Hancock
—Wallace E mach USA r 24 Carlisle
—William L (Margaret M) mach MCCo h 282 Hancock
Whitehill Frank H (Doris O) acct Westinghouse h 159 Jasper
Whitehouse Carrie B wid Joseph H r 22 Burr
**WHITEHOUSE JASPER H** **(Henrietta T) prop Landen & Son (202) 1387 Main h 59 Converse Longmeadow**
—Lester E (Lauretta A) guard AmBCorp h 53 Clayton
—Lewis E (Maude A) bkkpr Holyoke h 185 Penrose
—Mabel H Mrs r 138 Wilbraham rd
—Shirley emp PPubCo r 53 Clayton
—William (Jennie) handler 297 Plainfield h at WSpfd
Whiteley George E (Mabel E) watchman WSpfd h 28 Osgood
—George E Jr in US Army r 28 Osgood
—Gertrude M r 28 Osgood
—Ralph V (Blanche M) mach USA h 367 Chestnut
Whitelock Dewey F (Grace A) elev opr 31 Elm h 87 Elliot
—John A (S Coral) cigar mkr emp 1277 Main h 15 Noel
—Walter (Beatrice V) chauf 685 Liberty r 89 Alden
Whitemore William H r 70 Chestnut
Whitesman Herman R (Matilda C) (Bill's Liquor Store) 304 Worthington h 95 Wayne
—Sophie J typist USA h at WSpfd
Whitfield Harold A (Hazel M) oiler USA h 256 Walnut
—Jesse L foundrywkr r 68 Congress
—Wilfred H (Dorothy M) in US Navy r 161 Albemarle
Whitford Albert A (Leatrice) mach AmBCorp h 32 Warriner av
—Charles H (Clara M) grinder AmBCorp h 103 Revere
—Ernest W (Mary A ) mgr Westfield h 101 Hamburg
—Frank chef 1478 Main h at WSpfd
—George W toolmkr emp 412 Albany h 12 Cabot pl
—Lodia V wid George r 12 Cabot pl
Whiting Arthur H (Eudora L) chauf PO h 71 Edgeland
—Bertha E wid John mach opr 296 Main r 2916 do
—Bessie A Mrs h 170 Sharon
—Carrie L r 471 Chestnut
—Cleon O (Elsie M) insp 55 Stockbridge h 111 Orchard
—Daniel H (Edith M) eng City Almshouse h 625 Dickinson
—Dora A wid Freeman h 28 Manchester ter
—Ernest F (Mabel E) gaugewkr E Longmeadow h 75 Roosevelt av
—Ethel J wid William W hostess 266 Bridge h 244 Pearl
—Fannie B wid Julius A r 625 Dickinson
—Florence H clk 1513 Main h 113 Orchard
—Fred B died Nov 11 1943 age 74
—Hallam H (Bertha E) mgr 1199 Sumner av h at Wilbraham
—Harold (Katherine) ticket clk B&A h 14 Jenks
—Helen J wid Fred B rem to WSpfd
—Herbert H (Marie K) emp 1300 State h 84 Cambridge
—Jane married Mario C Rosso
—Jayne bkkpr 437 Bay r 1083 Worthington
—Leonidas C emp Westover Field r 18 Wight pl
—Marjorie B dietitian NY r 28 Manchester ter
—see Blanchette
Whitkop Carl emp 50 Maple r 32 Byers
Whitley-Tailleurs Inc Robert J Wittenberg pres women's clothing mfrs (32) 395 Dwight
Whitman Clark janitor 19 Franklin r do
—Eugene W (Gertrude J) slsman 294 Plainfield h 79 Knox
—Helen Mrs bkkpr 1808 Columbus av r 194 Central
—Jessie in US Army r 143 Wilbraham av
—John S (Arnella E) adv slsman h (311) 774 State
—Julia E wid Edward h 101 Hancock
—Milton J (Celia V) in US Army h 116 Hancock
—Paul R in US Army r 101 Hancock

—William P (Bertha E) overseer Chicopee h 36 Los Angeles
—William P Jr (Eleanor C) in US Army h (11) 194 Central
Whitmire Margot J nutrition director r 202 Sumner av
Whitmore Donald E (Ida L) mach opr USA h 390 El Paso
—Margaret A wid George E h 640 Union
—Martin (Edith) mach opr 4 Birnie av r inq do
—William C (Thelma M) in US Army r 64 Mooreland
Whitney-Anderson Paper Co Inc Richard B Anderson pres-treas whol paper 28-32 Worthington
—Bdg 1568-1576 Main upstairs entrance 1570 do
—Bdg Office Marshall P Deasy mgr real est (318) 1570 Main
—Bertha A Mrs h 210 Pendleton av
—Celia L wid Hubert r (1) 304 Central
—Clarence E emp BMTCo r 17 Brooks ter
—Delbert E (Julia B) purchasing agt 1414 Main h at Longmeadow
—Della A wid Sampson J h 3231 Main
—Dewey E (Mary I) forger MDFCo h 178 Wason av
—Edith M wid Leslie F emp 111 Lyman h 60 Fort Pleasant av
—Ella Mrs forewoman USA h 60 Norwood
—Elwin C (Mabelle E) chief clk (301) 1694 Main h 49 Andrew
—Eva J wid Mellen A h 60 Fairfield
—Frances E Mrs nurse Chicopee r 1083 Sumner av
—Frank L mach WECo h 1444 Carew
—Freeman W (Alpha M) gun repr 55 Stockbridge r 279 Dickinson
—George slsman 101 Lyman h at Westfield
—Hilton R (Ruth O) rem to Great Barrington
**WHITNEY INSURANCE ASSOCIATES** **(William A Hurley-Daniel M Walsh Jr) general insurance and surety bonds (9) 18 Vernon—See top lines and inside Front Cover**
—Jerome A physician (225) 20 Maple h at Longmeadow
—Joseph clk 2018 Main r 36 Morgan
—Leo E repr 211 Worthington r 3 Farnsworth
—Lunch (Alexander U and Angelo Paschetto) 119 Worthington
—Mildred M wid Charles r 1444 Carew
—Ormsby E (Frances E) in US Army h 1083 Sumner av
—Perley C (Alice M) foreman USA r 21 Ashley
—Peter J (Dolores V) cable man TelCo h 160 Carver
—Ruth M clk 7th fl 29 Worthington h at WSpfd
—S Roy (Mary E) bdg insp (15) Municipal bdg h 32 Spencer
—Shirley B office sec (522) 293 Bridge r 32 Spencer
—Wellman C Rev (Lillian E) h 19 Sunapee
—William N (Anna S) marketing asst SVOilCo h 1847 Roosevelt av
—Winthrop B (Ruth S) slsman Natick h 11 Sidney pl
Whiton Albert E Jr laboratorywkr Syracuse NY r 192 Albemarle
—Florence J Mrs tchr 235 State h 192 Albemarle
Whitsett James A in US Navy r 33 Osgood
—James H r 33 Osgood
Whittaker Bernard (Grace L) in US Army r 195 Wilbraham rd
—James chauf r 73 Spring
—Mary K rem to Boston
—Peter A (Alice F) (Union Parking & Service) 1861 Columbus av h at S Belchertown
—Walter S emp 149 Wason av r 99 Pearl
—see Whitaker
Whitted Hilliard waiter 140 Chestnut r 501 Worthington
Whittemore Edith L wid Frederick E h 16 MassAv
—Etta wid Edgar r 426 Eastern av
—Forrest J (Bessie L) in US Army h 73 Hollywood
—Henry B (Sadie R) toolmkr 56 Main h 53 Balfour dr
—Miriam M tchr 53 Elliot r 16 MassAv
—Norma J draftsman AmBCorp Main h at Westfield
—Paul J in US Army r 73 Hollywood
—see Whitmore
Whitten Everett W (Ruth D) in US Army r 74 Margerie
—Ruth D Mrs mach opr r 74 Margerie
Whittey Elizabeth R wid Richard G mgr 59 Spring h do
—Evelyn E steno (801) 145 State r (6) 59 Spring
Whittier Bdg 1126-1142 Main
—Clarence R (Verna E) chief eng 302 Locust h 133 Eddywood
—Elsa emp S Hospital r 2882 Main
—Frank W (Frances E) h 72 Garfield
—Marion G asst vault custodian Union Trust Co h 214 High
—Wallace A (May J) teamster city h 79 Keith
—Wallace E in US Army r 79 Keith
Whittington Ralph S (Gertrude A) (Warriner Pontiac Co) 883 Main h 70 Belmont av
Whittle Bertha A wid William emp Charles Hotel r 2580 Main
—Doris Mrs emp Westinghouse r 1481 State

—Edward (Eugenia B) projectionist 11 Elm r 367 White
—Eugenia B Mrs asst treas E J Pinney Co Inc 220 Dwight r 367 White
—Ralph E (Mildred S) v pres Storms Drop Forging Co 70 Storms ct h 17 Stratford ter
Whittum Charlotte M wid Norman E h 23 Homer
**WHITTUM F KINSLEY** **(Clarice M) pres-treas-sales rep John E Stewart Printing Co and pres Letterpress Realty Corporation 191 Chestnut h at Somers Conn—See p 161**
—Gertrude tchr music 23 Homer r do
Whitty Carrie B Mrs h 3 King
Whitworth Adella F h 105 Yale
—Ann finisher CFalls r 76 Commonwealth av
—Cyril in US Army r 76 Commonwealth av
—James (Annie) carder CFalls h 76 Commonwealth av
—James J (Florence R) stock clk Westinghouse h 77 Aberdeen rd
—Jean r 76 Commonwealth av
—Vera T sheet metalwkr SETCo r 76 Commonwealth av
Wholean Marie M Mrs priv sec CFalls h (7) 59 Federal
Wholesale Furniture Warehouse (Allan M Young) 15 Hampden
Whyte Alden W in US Army r 240 Savoy av
—Bessie L mach opr Chicopee r (11) 980 State
—Harry R (Lorraine S) real est 12 Court House pl h at WSpfd
—Janet S wid John L r (11) 980 State
—John T (Ida M) state fish and game warden h 240 Savoy av
—John T Jr in US Army r 240 Savoy av
—Mina M clk 57 Liberty h at Ludlow
—Nettie C emp MMLInsCo h (11) 980 State
—see White
Wiater Ignacy mach USRCo r 49 Osgood
Wiatrowski Adam F (Helena M) slsman h 16 Leonard
—Henry A student r 16 Leonard
Wiberg Richard E (Carlotta D) field eng Wisconsin h 191 Middlesex
Wichroski Anthony J (Anna J) pres-treas Cupid's Inn Inc 149 State h 126 Melha av
—Stephen A (Wanda M) (Orange Drop Inn) 124 Broadway h at Longmeadow
Wicker Everett P (Vina O) drop forger MDFCo h 633 Chestnut
Wickersham H Lucile dept head 220 State r 147 Belmont av
Wickes Robert A (Margaret A) sec-treas American Bosch Corporation Main at Chicopee line h at Longmeadow
Wickman Henry M (Marion A) clk MMLInsCo h 63 Webber
Wickstrom Carl J (Lena G) mach VNCo h 15 John
Wickward Marjorie tchr 62 Franklin h (2) 64 Federal
**WICO ELECTRIC COMPANY** **mfrs high tension magnetos 42 Phelon av WSpfd PO Box 111 WSpfd—See p 131B**
Wiczkoczka Peter in US Army r 81 Mooreland
Widenor Warren Y (Bessie C) v pres The Burden-Bryant Co 126 Liberty h 196 Oak Grove av
Wider Frank T draftsman AmBCorp Main h at Holyoke
Widland Harold R (Dorothy K) slsman 624 Dwight h 630 Dickinson
—Lewis (Florence H) grocer 624 Dwight h 193 Fountain
—Lillian R married Arthur A Streen
—Myron A rem to Danbury Conn
Widman Theodore W (Edna Q) slsman SVOilCo h 15 Highland
Widmer Beda janitor 1340 Main r 11 San Miguel
—Gustave R (Esther E) mech Westinghouse h 11 San Miguel
—Peter R (Blanche C) mach opr IMCo h 834 Carew
Widows and Widowers Club Michigan c Lake dr IO
Wieber Della M housewkr h (C) 31 Maple
Wiecorek Frank J (Mary A) freight hand B&A h 38 Cherrelyn
—Walter S (Corinne G) emp B&A h 8 Utica
Wieder Jacob pres Marcelle Inc 1474 Main h at Hartford Conn
Wiedershiem Alfred F (Jennie) mach Westinghouse h 25 Tracy
Wiegand Carl A h 258 Sumner av
—Ida E wid Kurt F rem to Georgetown
—Kurt E (Helen F) automotive elec 67 Locust h 36 Middlesex
—Natalie I clk MMLInsCo r 258 Sumner av
—Victoria E sec Home Correspondence School (222) 29 Worthington r 258 Sumner av
Wiel Theodore A (Ida H) sec Rotary Club 134 Chestnut and dean AmIntCol h 1 Amaron
Wieland Bertha Mrs emp 51 Washington rd r do
—Gertrude nurse S Hospital r do
Wiemer Frank (Mabel I) h 12 Maynard
—Nellie E Mrs clk MCCo r (16) 986 State
—William (Nellie E) janitor 235 State h (16) 986 do
Wieneck Paul P (Helen R) welder 21 York h 37 Ringgold
—Stanley P (Pauline V) mech WSpfd h 142 10th

PARK CLEANERS AND DYERS, Inc. Office and Works 106 Kensington Ave.
"Dry Cleaning As It Should Be Done" Springfield, Mass. PHONE 6-5476

RADIO STATION WSPR 1270 K.C. *The Friendly Voice of Western New England*
63 CHESTNUT STREET

Wiener Abraham in US Army r 31 Morgan
—Anna wid Abraham h 31 Morgan
—James in US Army r 31 Morgan
—Jerome M (Wiener Tire Co) 1188 Columbus av r 80 Leyfred ter
—M (Max M Wiener) furriers 284 Bridge
—Max (Rebecca) bricklayer h 31 Morgan
—Max M (May M) (M Weiner) 284 Bridge h 127 Wayne
—Pauline wid Harry r 330 Sumner av
—Robert (Frances F) emp 1188 Columbus av h 80 Leyfred ter
—Tire Co (Jerome M Wiener) 1188 Columbus av
Wierciak Peter (Sophie) in US Army h 20½ Parker IO
Wierciszewski Ada M Mrs benchwkr 4 Birnie av r 62 Grover
Wiers Hiram R (Blanche F) clk USA h 106 Florida
Wierzbowski John J (Mary R) trucker CVMfgCo h 336 Main IO
—Joseph J in US Army r 336 Main IO
—Stanley (Mary H) sheeter MCCo h 194 Worcester IO
Wiese Walter J (Ruth H) physician (214) 146 Chestnut h at Longmeadow
Wiesel Charles A (Jane B) clk Wiesel-Dickinson Inc 87 Wilbraham rd h 33 Palm
—Charles A Jr in US Navy r 33 Palm
— -Dickinson Inc William E Wiesel pres Charles A Wiesel clk Richard B Dickinson treas meat and grocers 87 Wilbraham rd
—Henrietta L clk WSpfd r 33 Palm
—William E in US Army r 33 Palm
—William E (Alice) pres Wiesel-Dickinson Inc 81 Wilbraham rd h 148 Oak Grove av
Wiesle Ernest (Caroline J) prof S College h 21 Rupert
Wiesnioska Marya emp 233 Carew r 89 Linden
Wiest Charles E (Marion W) timekpr 132 Birnie av h 343 Hancock
—Karl J painter h 41 Alden
—William F (Edna D) installer TelCo h 34 Crosby
Wiezbicki Stanley M (Genevieve S) (Orchard Pharmacy) 2 Parker IO h at E Longmeadow
Wiggin Margaret J Mrs r 50 Edwards
—Mary seamstress ASCo r 38 Greenwich
—Mary wid Charles r 38 Greenwich
—Mary E wid Charles H V r 22 Palm
Wiggins Anna T wid Frank L slswoman 1402 Main h 72 Dawes
—E Blanche linotype opr S Daily News h (7) 144 Spring
—L Frederick P h 240 Pendleton av
—Ruth R asst buyer Westinghouse r 72 Dawes
—Virginia emp USA r 33 Caldwell pl
—William mach opr CVMfgCo h 60 Hancock
—William P (Winifred R) chef USA h 155 Pineywoods av
Wight Eliot L (Ilsa C) adv mgr 21 Cypress h at Longmeadow
—Gerald E (Flora M) slsman 45 Pomona h at Longmeadow
—LeRoy E auto repr 523 Belmont av r 42 Bay
—Robert E clk 35 State h at WSpfd
—Sprague L (Ruth L) clk 1295 State h at Wilbraham
—see White and Whyte
Wihbey Ann R nurse emp 233 Carew r 336 Chestnut
—Charles J in US Navy r 336 Chestnut
—Elizabeth wid Joseph h 336 Chestnut
—Joseph A in US Army r 336 Chestnut
—Thomas clk 395 Dwight r 336 Chestnut
Wik Edward J (Elvira M) elev constructor Chicopee h (7) 35 Summit
Wilansky Morris (Gladys R) brush mfr 25 Washnigton h do
Wilber Anna E wid Wilbur supv TelCo h 491 White
—Edmund S (Lillian C) h 49 Drexel
—see Wilbur
Wilbraham Country Club office (649) 31 Elm
—The apts 4 Wilbraham av
Wilbur Bessie V B wid Arthur E h (2) 89 Sumner av
—Carl E (Gertrude) asst foreman USA h (43) 328 Union
—Fowler W (Daphne S) v pres The Heatbath Corp 88 Front IO h at Longmeadow
—Irving P (Violet M) grinder AmBCorp h 102 Cedar
—Lena M wid Robert E r 2180 Wilbraham rd
—Maude H wid Edward h 104 Cedar
—Russell in US Army r 250 Wilbraham rd
—Wareham C (Viola A) mech 93 Orleans h 92 Spring
Wilcox Charles H (Lucie M W) h 37 Parkwood
—Clement (Marion) clk Westinghouse h 15 Manhattan
—Donald E (Genevieve E) credit man 310 State h at Hampden
—Edwin L (Blanche M) grocer 94 Eastern av h 259 Quincy
—Effie M r 51 Merwin
—Elinor H tchr 235 State r 21 College
—Everett W h 51 Merwin
—Fannie E wid Walter r (8) 216 Pearl
—Florence B r 178 Thompson

WILCOX
—Fred E (Anna L) meat cutter 117 Spring h 28 Rittenhouse ter
—Frederic S (Edith B) mgr (201) 33 Lyman h 98 Osborne ter
—Grace wid Thurston r 15 Manhattan
—Grace M wid Charles H housekpr r (2) 179 Long Hill
—H William (Mayrada) shipper E Hartford Conn h 93 Garfield
—Henry S (Aleen H) emp Federal Land Bank 310 State h at Longmeadow
—Julia C wid William H h 102 Wilbraham rd

**WILCOX LEROY H** (Nellie M) real estate insurance and mortgages 33 Elm h 21 College
—Lillian L wid John H waitress 1969 Main h 128 Union
—Maurice W r 93 Garfield
—Thurston M (Gertrude M) set-up man USA h 236 College
Wilcoxson Douglas G (Agnes) tester 132 Birnie av h 177 Commonwealth av
—I Ruth dental asst (713) 1562 Main h at E Longmeadow
—John M (Jean U) slsman 339 Worthington h 109 Tiffany
Wilczak Walter R (Helen C) assembler Westinghouse r 454 Carew
Wild Beatrice E wid William h 174 Essex IO
—Edward G (Claire R) slsman 1502 Main h (14) 415 Belmont av
—Frederick L (Emily L) coml artist AmBCorp h 232 Prentice
—George M mach VNCo h 132 Cambridge
Wilder Arnold L (Marina J) mach USA h 34 King
—Arthur R r 191 Dickinson
—Cecil M (Ada L) welder Westinghouse h 298 Orange
—Charles H (Elizabeth B) selector A&PCo h 22 Grove
—Frank L (Celia) fireman B&M r 67 Bradford
—Franklin E gang boss USA r 56 Harvard
—Ida M Mrs benchwkr 53 Wilbraham rd r 39 Genesee
—Loren C in US Army r 298 Orange
—Malcolm L copywriter (412-416) 145 State r 46 Edwards
—Mary J wid John L r 106 Jenness
—Morton A (Mae A) insp CFalls h 238 White
—Otis H (Mary E) foreman 93 Orleans h at Longmeadow
—Paul J (Ethel M) foreman IMCo h 127 Harmon av
—Richard N (Jeanne J) mgr (411) 436 Dwight h (32) 88 Maple
—Rosa G Mrs h 33 Clayton
—Vallis F mach shop foreman 738 Worthington h at Westfield
—Vernon R (Florence M) dist rep (408) 1387 Main h 34 Thompson
—William W 2d (Edith R) tchr 53 Elliot h 115 Harmon av
—Winford O (Lelia B) physician (326) 20 Maple h at Longmeadow
Wilders Nellie Mrs emp USRCo h 54 Cumberland
Wildes Bessie Mrs housekpr r 98 Dwight rd
—Perley S died Feb 5 1944 age 58
—Thirza E wid Elmer P r 1069 State
Wildfong Ewart M (Laura A) steelwkr Canada h 45 Holyoke
Wildman Frederick W (Mae J) emp 1501 Main h 14 Castle
—Joseph (Josepha) rem to Will
Wilds Kenneth J (Theresa F) in US Army h 12 Warren pl
—Theresa F Mrs emp 1478 Main r 12 Warren pl
Wile Lee with Kay Jewelry Co 1419 Main r 193 Worthington
Wiles Robert E (Yolanda C) in US Army r 1121 Carew
Wiley Alan H in US Navy r 31 Daviston
—Arthur R (Anna H) asst warehouse mgr Chicopee h 31 Daviston
—Betty J clk 361 Bay r 401 do
—Charles H (Helen) janitor 1391 Main h 154 Quincy
—Ellen N wid Nelson H r 34 Clark
—Emily Mrs mach opr USA h 73 Franklin
—Gordon M (Marion A) foreman USA h 57 Duryea
—Helen elev opr S Nat Bank r 154 Quincy
—Helen E insp USA h (9) 1123 Main
—John J (Ruth K) insulator 251 Hickory h 401 Bay
—June E clk 1252 Main r 70 Olmsted dr
—Leonard W (Edith E) clk and asst treas Percy O Dorr & Co Inc (504) 1387 Main h 70 Olmsted dr
—Ray M lwyr (430) 1694 Main h 34 Clark
—Ray M Jr (Ida) in US Army h 148 Eastern av
—Silas in US Navy r 73 Franklin
—Walter H Jr (Geraldine E) h 381 Page blvd
Wilhelm Barbara C student r 159 Powell av
—Charles toolmkr USA r 112 Princeton
—James M rem to Ohio
—James M Mrs (Margaret M) died Dec 17 1943 age 33
—Jennie M Mrs guard E Longmeadow r 159 Powell av

WILHELM
—Karl (Jennie M) optician 1341 Main h 159 Powell av
—Katerina housekpr r 74 Fairfield
—Robert M (Ruth E) r (8) 925 Worthington
—Ruth E Mrs real est (310) 31 Elm r (8) 925 Worthington
—Warren K in US Army r 159 Powell av
Wilhelmi Arnold P prod asst USA h at Holyoke
—Erwin F (Anna S) in US Army h 29 Willard av
Wilk Adam (Margaret M) baker GBCo h 127 Cass
—Edwin baker GBCo r 127 Cass
—Helen mach opr 33 Morris r 41 High
—Henry printer CFalls r 127 Cass
—Mary T steno 118 Liberty r 41 High
Wilke John F h (133) 786 State
Wilkenson Elsworth in US Army r (5) 52 Pearl
Wilkes Samuel B (Esther) pres-treas Crown Petroleum Corp 55 Randall pl h 125 Marengo pk
—Stephen A (Valerie H) condr B&A h (5) 53 High
—Walter (Lena) h (5) 70 Worthington
Wilkey Clarence F (Margaret Z) in US Army h 31 Grosvenor
Wilkie Catherine E clk USA h at CFalls
—James E (Adeline) sta fireman 235 State h 52 Marsden
—James N (Abbie T) toolmkr 156 Wason av h at Ludlow
Wilkiewicz Anna Mrs emp 417 Liberty r 280 Franklin
Wilkins Alfred C emp AmBCorp r 259 Central
—Annie S Mrs mach opr Chicopee r (11) 980 State
—Dora E wid Clinton J h 55 Maynard
—Dorothy clk Chicopee r 67 Victoria
—Ernest H (Mabel G) mach Westinghouse h 71 Russell
—George G (Annie E) mach VNCo h (3) 31 Bowdoin ter
—Laura emp AmBCorp h (46) 2295 Main
—Peter (Anne S) r (11) 980 State
—Russell S (Rose M) mach PM&GCo h 98 Clantoy
Wilkinson Bert T (Elizabeth R) draftsman MCCo Monsanto av IO h at Ludlow
—Caroline wid David r 206 Oak IO
—Clara D wid George L died Feb 20 1944 age 58
—Delia R wid Jesse H h (1) 10 Wilbraham av
—Ellen tchr 300 White r 11 Maplewood ter
—Herbert E slsman 60 Island Pond rd r 955 Sumner av
—John F (Gertrude N) trucking 24 Dover h do
—Kelita (Eva O) patternmkr Mfrs Pattern & Model Works h 75 Bradford
—Mary A slswoman 1528 Main r 70 Patton
—Mary A wid Fred H r 21 Pomona
—Thomas A (Jean F) carp MCCo h 206 Oak IO
Wilkos Walter rem to NY
Wilks Edward porter 207 Worthington r 79 Essex
—Paul A (Ethel L) clk 95 State h 201 Dunmoreland
—Paul A Jr r 201 Dunmoreland
Will Irving M (Margaret W) timekpr Westinghouse h 23 Palm
—Margaret nurse S Hospital r do
—Paul C (Ada M) route slsman GBCo h 114 Patton
Willametz Emily nurse S Hospital r do
Willard Arthur H in US Army r 86 E Alvord
—Arthur S (Ada A) clk SF&MInsCo h 86 E Alvord
—Bernice G Mrs h (7) 46 Warriner av
—Clayton H (Gertrude M) clk PO h 186 Maynard
—Elaine U student r 78 Manchester ter
—Elsie E tchr 479 Chestnut r 15 Shawmut
—Frederika N Mrs cashier 1414 Main r 180 Abbott
—George H (Virginia W) mgr (206) 1383 Main h 78 Manchester ter
—George L printer SF&MInsCo r 125 Princeton
—Harry L hairdresser (305) 1559 Main h 146½ State
—Harvey E (Bertha A) insp USA h 145 Trafton rd
—Howard L emp USA r 146½ State
—Irving T (Doris M) toolmkr Will h 50 Carew ter
—Marion D clk (200) 360 Worthington r 255 Mill
—Mary cook AmBCorp r 2572 Main
—Mary Mrs r 38 Lyndale
—Raymond B (Vera M) patternmkr CVMfgCo h 75 Saratoga
—Sheldon S (Marion) rem to Ludlow
—Vina M wid Charles H h 34 Wayne
—Walter G (Gertrude) bellboy 140 Chestnut h 63 Lawndale
—Walter H (Emma E) trimmer HC&PCo h 126 Princeton
—William S (Frederika N) clk SF&MInsCo h 180 Abbott
—William W (Beatrice L) teller Union Trust Co 1351 Main h at Longmeadow
—William W Jr (Betty R) slsman 120 Oakland h 6 Itendale
Willcox Earl r 47 Morgan
Willcutt Dwight L M (Nellie T) carp h 88 Blaine
—Gordon J E carp emp (400) 1694 Main h 755 Dickinson
—Jennie D wid L Ward h 40 Powell av
—Lawrence D (Flora M) in US Navy h 79 Prentice
—Leonard R (Dorothy B) toolmkr USA r 40 Powell av
—Virginia E mach opr AmBCorp r 755 Dickinson

Hard Chromium Plating
THOMAS J. MURRAY *Springfield's Largest Platers*
964-966 Main Street - West Springfield DIAL 2-3129
Complete Plating Service

HAMPDEN SAVINGS BANK
INC. 1852
1665 MAIN STREET
MUTUAL - NO STOCKHOLDERS
Club Accounts for CHRISTMAS, VACATIONS, TAXES, Etc.

Willer Louis (Fannie) mach opr BMTCo h 58 Grosvenor
Willet Mary R Mrs re-finisher 93 Orleans h 31 Emily
—Norman guard 49 Chestnut r 95 Maple
—Roger F (Mildred E) emp 55 Stockbridge h 17 Lorraine
Willets Elizabeth M steno MCCo r 193 Worthington
Willett Dora M slswoman 1548 Main h at Longmeadow
—Eugene (Alice) aircraftwkr E Longmeadow h 20 Decker pl
—Frank L (Dora M) linotype opr 338 Worthington h at Longmeadow
—Henry R r 258 Dwight st ext
—Louis (Cordelia) r 25 MassAv
—Mary B Mrs bkkpr 584½ State h at Longmeadow
Willette Alfred J (Katherine J) mach opr G&BMfgCo h 279 Walnut
—Amos (Mabel) sub clk PO IO h at Ludlow
—Beatrice mach opr USA r 16 Beaumont
—Carl (Martha) r 1967 Main
—Cyril (Delia M) emp CVMfgCo h 267 Water IO
—Emile J (Leona P) mech Westinghouse h 75 Earl
—Felicia Mrs clk AAF Depot r 20 Quebec IO
—Francis A (Phyllis) in US Navy r 323 Water IO
—Lena D assembler CVMfgCo r 323 Water IO
—Lena M married Robert Cleiche
—Lorraine N typist AmBCorp r 75 Earl
—Ransom assembler AmBCorp r 16 Beaumont
—Rita E married James L Ritchie
—Wallace J (Viola E) hardener CVMfgCo h 323 Water IO
Willey Anne M Mrs emp 1336 Main h at Hampden
—Ida M underwriter (401) 1421 Main r 28 Meredith
—James A (Esther E) in US Army h 27 Merriman av
—John r 1839 Main
—Leon H (Margaret F) coml photographer emp (218) 1618 Main h 31 Kimberly av
—Lillian M r (6) 691 State
Willgosse Robert J (Olive P) rem to Longmeadow
William Edgar insp r 690 Union
—Edith G wid William W h 285 Central
William's Grocery (Mrs Annie Askinas) 663 Dwight
Williams A Wolcott P h 658½ Union
—Albert E (Jessie M) emp PM&GCo h (281) 2132 Main
—Alexander E (Harriet M) driller USA h 208 Walnut
—Alfred M (Addie B) mgr credit dept Third Nat Bank and Trust Co of Spfd 1391 Main treas Terminal Garage Inc 40 Liberty and treas The Springfield Black & White Taxi Service Inc (101) 55 do h at Longmeadow
—Alfred R (Ruth L) prod mgr 55 Stockbridge h 38 Pilgrim rd
—Alice A priv sec (514-516) 146 Chestnut h at Chester
—Alma emp 61 Franklin r 119 Bond
—Andrew (Margaret L) chauf WSpfd h 50 Clinton
—Anna bottler 42 Emery r 50 Clinton
—Anna housekpr r 67 Franklin
—Anna E tchr 465 Plainfield r 56 Bancroft
—Anna E wid Joseph J r 3 Niagara
—Anna M Mrs mach opr USA r 40 Vine
—Anne housewkr h (3) 24 Hubbard av
—Anthony F mach opr Westinghouse r 45 Ashley
—Archie investigator 588 State h at Westfield
—Arthur guard 95 State h 67 Cambridge
—Arthur elec CFalls r 157 Trafton rd
—Arthur J (Rena) assembler WECo h 15 Whiting
—Augustus A chauf WSpfd h 67 Franklin
—Barbara J nurse emp 516 Carew r 43 Ina
—Bdg 336-340 Bridge
—Benjamin F emp B&A r 28 Auburn
—Benjamin J (Rose M) switchman B&A h 57 Grover
—Benjamin J Jr (Viola H) in US Navy h 106 Malden
—Bert (Josephine) housewkr h 580 State
—Beulah I emp USA r 145 Monroe
—Carl (Natalie M) in US Army r 33 Worthy
—Caroline Mrs rest Chicopee r 247 Taylor
—Caroline V Mrs nurse 20 Dexter r do
—Charles A (Catherine L) h 41 Crystal av
—Charles A (Henrietta E) in US Army h (7) 92 Woodside ter
—Charles C r 52 7th
—Charles E in US Army r (7) 92 Woodside ter
—Charles F (Claire A) mach opr PM&GCo h 50 James
—Charles H (Alma V) emp PPubCo h 114 Mooreland
—Charles H (Marion E) clk 142 Albany h 11 Horace
—Charles J (Thelma M) assembler WSpfd h 41 Crystal av
—Charles T (Alma P) clk 429 White h 62 Bancroft
—Clara E wid John W r 37 Continental
—Clara E wid Leroy C r (2) 12 Hancock
—Clara M wid Milton N h 42 Morris
—Clarence B (Lillian B) repairman Chicopee h 29 Caldwell pl
—Clarence J (Clara M) waiter 140 Chestnut h 170 Alden

—Clementine emp USA h 58 Rifle
—Clyde C (Anna A) examiner 588 State h (6) 19 Edwards
—Daniel (Allie M) mach opr MDFCo h 14 William
—Daniel F stock clk Chicopee r 2787 Main
—Dorothy A insp USA r 87 Manhattan
—Dorothy D r 29 Locust
—Dorothy K wid Milton mach opr USA h 50 Windsor
—Dorothy M in WAC r (3) 26 Jenks
—Dorothy S Mrs h rear 75 Essex
—Earle N emp USA r 62 Bancroft
—Edna F wid Robert A benchwkr USA h 10 Quincy
—Edward (Viva) mach opr 70 Storms ct r 182 Maple
—Edward A Jr (Catherine A) mach opr E Longmeadow h 192 Oakland
—Edward E (Eleanor V) in US Army h 118 Patton
—Edward H (Henrietta) horse trainer Longmeadow h 597 Union
—Edward J wood turner 838 State r 567 Sumner av
—Edward J (Mary G) woodwkr 838 State h 16 Amity ct
—Edward J Jr in US Army r 16 Amity ct
—Edwin L (Ruby G) (F K Williams Co) (528) 10 Broadway h 157 Trafton rd
—Eileen T Mrs x-ray technician r 879 Worthington
—Elijah R (Caroline V) slsman h 20 Dexter
—Elinor rem to NY
—Elmer H (Shirley H) polisher USA r 597 Union
—Elwynn H (Florence) foreman MDFCo h 37 Dana
—Emma F wid Fred O h 387 Oakland
—Estelle r 115 Wilmont
—Ester emp USA r 50 Holyoke
—Eugene r 50 Holyoke
—F K Co (Edwin L Williams) *mfrs paper gaskets and printers* (528) 10 Broadway
—Fay W (Marian Q) supt real est (302) 1490 Main r 162 Pearl
—Felix N (Anita T) gen mgr in charge MCCo Monsanto av 10 r inq do
—Florence slswoman 1414 Main h at WSpfd
—Florence wid John emp USA r 178 Maple
—Florence A clk AmBCorp r 3 Niagara
—Florence J r 45 Ashley
—Floyd E roofer r 32 Holyoke
—Fred W (Sadie M) supv TelCo h 72 Burr
—Frederick E (Ruth E) construction supt (400) 1694 Main h 43 Ina
—Gaylord W (Emma) leatherwkr 93 Orleans h (412) 774 State
—George E in US Army r 16 Amity ct
—George E r 27 Longfellow ter
—George F pres-treas Petroleum Engineering Corp 330-334 Dwight h at Longmeadow
—George F (Bessie M) supv A&PCo h 137 Forest Park av
—George H (Mae H) foreman MCCo h 188 Locust
—George R (Edith E) pressman WSpfd h 1 Shaine cir
—George W traffic mgr PPubCo h (5) 23 Federal
—George W (Sarah E) (Superior Electric & Service Co) 1113 Columbus av h 151 Penrose
—Gertrude O housewkr r 63 Monroe
—Grace B wid John J h 67 Grenada ter
—Grace P wid Elbert M nurse (2) 917 State h do
—Gwendolyn G Mrs priv sec ASCo r 8 Bayonne
—Halsey J (Helen L) mach opr PM&GCo r 47 Hastings
—Harold A (Mary C) mgr 2132 Main h (284) do
—Harold C (Rose S) heat treater USA h 19 10th
—Harold E (Helen A) supt 33 Lyman h 222 Plumtree rd
—Harold E (Rachel) switchman TelCo h 160 Pasco rd IO
—Harold H (Florence L) assembler Westinghouse h 107 Monrovia
—Harold W (Rita A) chauf 80 Hancock h 12 Stebbins
—Harriet G cashier 1414 Main r 147 Belmont av
—Harry J toolmkr Westinghouse h 36 Ardmore
—Harry R draftsman 369 Plainfield h at Feeding Hills
—Helen clk WSpfd r 73 Spring
—Helen wid Albert housekpr r 30 Mattoon
—Helen A married Arthur E Mattson
—Helen M Mrs mgr 1244 Main r 16 Mattoon
—Henrietta wid Jesse emp Pullman Co r 27 Congress
—Henrietta E Mrs clk 33 Morris r (7) 92 Woodside ter
—Henry emp USA r 235 White
—Henry (Clara M) h 37 Linden
—Henry F (Melvina L) emp Spfd Bronze & Aluminum Co h 491 Worthington
—Henry M (Henrietta M) r 9 Bond
—Herman G in US Army r 15 Whiting
—Howard B (Beatrice E) emp 45 Pomona h at E Longmeadow
—Ira J (Lochie A) mach emp 55 Stockbridge h 9 Nelson av
—Irene waitress 1795 Main r 1827 do
—Irene R married Leonard A Chabot
—Irene V r 79 Cedar
—Ivan M slsman 58 Albany r 26 Wellington
—J Richard (Janice S) slsman h 194 Dayton
—James tiremkr USRCo h 37 Franklin
—James A (Alice E) painter city h 47 Alden

—James B (Edith C) pres-treas Cheney Bigelow Wire Works 417 Liberty h at Longmeadow
—James H in US Army h 3 Niagara
—James J (Margaret A) in US Army h 45 Ashley
—James K (Margaret A) clk PO h 41 Palmyra
—John emp CVMfgCo r 50 Holyoke
—John (Barbara B) mech h 76 Cobb
—John (Fannie) mach opr 55 Stockbridge h 77 Congress
—John B (Beatrice J) milling opr PM&GCo h 18 Sorrento
—John B (Clara H) emp State Hwy Dept h 51 Grosvenor
—John C (Louise) lab SGLCo r 354½ Chestnut
—John J in US Navy r 36 Ardmore
—John M h 25 Green la
—Joseph Q (Gwendolyn G) dispatcher WSpfd h 8 Bayonne
—Julia M wid Harry B h 1369 Dwight
—Juvenea wid John H r 27 Wellesley
—Laura A clk MMLInsCo r (7) 92 Woodside ter
—Leila C clk Registry of Deeds h (2) 12 Hancock
—Leo A molder Spfd Bronze & Aluminum Co r 122 Chestnut
—Leslie E (Mary E) chauf Converse Coal Co h 21½ Lombard
—Leslie F (Marian E) office mgr 18 Osborne ter h 13 Santa Barbara
—Lillian G r 31 Clarendon
—Lloyd G (Gladys D) prod asst USA h 29 Yale
—Lou mach opr USA r 64 Patton
—Lucille Mrs housewkr h 43 Catharine
—Malcolm F (Norma D) draftsman 218 Dwight h 126 Firglade av
—Malcolm J (Edith M) in US Navy r 411 Parker
—Margaret emp 95 Maple r do
—Margaret A Mrs emp USA r 41 Palmyra
—Marie L Mrs r 21½ Lombard
—Marion I in WAC r 36 Ardmore
—Marion J Mrs blueprint opr USA r 43 Longfellow ter
—Marion W Mrs clk 1454 Main r 56 High
—Marjorie C clk E Longmeadow r 52 White
—Martin r 76 Cobb
—Martin caretaker 777 Boston rd r do
—Mary r 52 High
—Mary A clk (720) 29 Worthington r (4) 8 Terrence
—Mary A wid Henry r 91 Bancroft
—Mary Ann student r 162 Pearl
—Mary C emp USA r 27 Congress
—Mary S wid Sidney B mach opr USA h 263 Walnut
—May wid Thomas clk 64 Court r 67 Fairfield
—Mildred F r 45 Ashley
—Millie M wid Edward C married Estin E Hall
—Milton R emp USA h 75 Congress
—Minnie wid Charles F r 181 Hickory
—Mollie L wid Elwood housewkr r 47 Charter av
—Moses R emp USA r 75 Congress
—Muriel clk 95 State r 52 High
—Muriel C Mrs priv sec 17 Pearl h (1) 260 Pearl
—Naomi Mrs mach opr USA h 69 Monroe
—Nathan A r 83 Monmouth
—Nicholas J (Estelle M) sander WSpfd h 115 Wilmont
—Oliver T emp MDFCo h 1102 Main
—Oscar emp USA r 50 Holyoke
—Owen (Caroline) in US Army h 247 Taylor
—P Elizabeth wid William h 63 Monroe
—Paul A mach opr Westinghouse h 45 Ashley
—Pauline Bliss artist 128 Mulberry h do
—Ralph P in US Navy r 394 St James av
—Ralph S (Hope E) florist city h 24 Somerset
—Raymond emp USA r 2787 Main
—Raymond K in US Army r 42 Morris
—Rena Mrs stock clk 1454 Main r 15 Whiting
—Rena P insp USA r 45 Ashley
—Richard (Esther) molder CVMfgCo h 46 Vine
—Richard (Mary B) elec Holyoke r 164 Northampton av
—Richard F (Florence F) in US Army r 162A Walnut
—Robert mgr 1967 Main r do
—Robert (Libby) h 36 Richelieu
—Robert E painter r 3 Niagara
—Robert E (Gertrude H) power opr Ludlow h 70 Burr
—Robert E (Inez L) acct TelCo h 143 Miller
—Robert F (Violet V) fireman SFD h 21 Savoy pl
—Robert J in US Army r 79 Cedar
—Robert N (Doris V) in US Navy h 13 MassAv
—Robert W (Eleanor E) emp Westinghouse h 124 Northampton av
—Roger (Frances) rem to Attleboro
—Roger W (J Ruth) linotype opr (500) 29 Worthington h 49 Lucerne rd
—Rosalind student r 58 Bronson ter
—Rose M wid Ezra F h 162 Davis
—Rosemary draftsman AmBCorp r 67 Fairfield
—Ruby E steno SGLCo r (2) 917 State
—Russell L (Mabel S) acting asst prin 415 State h 961 Roosevelt av
—Ruth student r 61 Westford av

WESTERN MASSACHUSETTS ELECTRIC CO. *Better Light Means*
73 State Street TEL. 4-8211 Springfield, Mass. *Better Sight*

FIELD, EDDY & BULKLEY
1200 MAIN STREET
PHONE 4-1112
SPRINGFIELD FIRE and MARINE
LOCAL AGENTS

—Ruth G r 62 Essex
—Ruth L nurse emp 233 Carew r do
—Samuel (Rhea) conf 823 Belmont av h 835 do
—Sarah A wid George A h 56 Bancroft
—Shirley J tel opr TelCo r 160 Pasco rd IO
—Sidney B (Nancy M) crane opr CVMfgCo h 698 Union
—Signora emp 152 Sumner av r do
—Silas J (Jeanne W) chief insp CFalls h 123 Oklahoma
—Stanley E (Anita J) asst treas and office supv Will h (26) 7 Noble
—Susan cook Longmeadow r 15 Nagle IO
—Thelma asst insp 120 Oakland r 41 Crystal av
—The apts 874 Dwight
—Theresa W wid Arthur L tchr 415 State h (26) 88 Maple
—Thomas (Anna E) lab 309 Pasco rd IO h 38 Denver
—Thomas (Ruth E) conf 324 Wilbraham rd h 8 Marlborough
—Thomas A (Eileen T) dept tester Westinghouse r 879 Wellington
—Thomas C in US Army r 8 Marlborough
—Thomas J (Helen V) driver 443 State h 79 Cedar
—Thomas M (Felicia E) emp 224 Hancock r 79 Cedar
—Thomas N (Annie L) portable steam equipment opr B&A h 52 White
—Thomas O (Mary F) acct emp 44 Vernon h 98 Woodside ter
—Variety Store (Mrs Vivian M Williams) conf 29 St James blvd
—Violet A chief clk Westinghouse r 114 Mooreland
—Vivian M Mrs (Williams Variety Store) 29 St James blvd r 64 Campechi
—Walter watch repr emp 1354 Main r inq do
—Walter W (Gladys H) physician (505) 146 Chestnut h 58 Bronson ter
—Wendell H (Vivian M) refrigeration eng 64 Campechi h do
—Wilfred E (Rose A) sta eng 134 Cass h 953 State
—William (Natalie) grinder AmBCorp h 25 Boundary pl
—Wilmore (Kate C) auditor USRCo h 12 End
Williamson Alfred (Lydia A) mach CVMfgCo h (3) 545 Main
—Charles H (Ruth A) pressman PPubCo h 368 Central
—Francis W (Helen L) mgr 188 Liberty h 16 Collins
—Frank S (Edith H) rem to Wilbraham
—George E (Florence S) v pres and treas WSpfd and v pres Eastern States Exposition (202) 292 Worthington h 22 Maplewood ter
—Grace L wid Frank L h 39 James
—Harold E (Rita L) in US Army h 3532 Main
—Hazel S boxmkr 30 Taylor r 72 Broad
—Ida M wid Howard T seamstress 65 Main h 86 Woodside ter
—John M emp PPubCo r 70 James
—John W (Elizabeth T) guard WSpfd h 70 James
—Joseph (Rachel) (Pine Street Greenhouses) 237 Pine h 239 do
—Julius E in US Army r 70 James
—Leslie H (Anna E) mach opr Westinghouse h 39 James
—Louis L (Annabelle T G) projectionist 91 Worthington h 1378 Bay
—Margaret M Mrs married Joseph Regis
—Martha wid John W r 212 Oak Grove av
—Pearl r 548 Union
—Thomas millwright 4 Birnie av r 43 John
—William tool grinder 156 Wason av h at Ludlow
—William (Helen M) asst mgr 1553 Main r inq do
Willig Alfred A in US Navy r 49 Wilmont
—Anthony J (Ann) (Globe Auto Body Co) 1107 Columbus av h 49 Wilmont
Willis Adrian J (Pauline A) personnel director city h 575 Dickinson
—Agnes G cashier 727 State r 81 Pemaquid IO
—Allan D (Helen L) profiler USA h 76 Albemarle
—Carrie Richardson Mrs mgr 133 Orleans r do
—Edna stock finisher USA r 549 Union
—Ethel rem to Boston
—Florence L wid Almon A furn rms 46 Bradford h do

**WILLIS GEORGE M**
**real estate operator 179 Wilbraham rd h do tel 6-2879**

—Gertrude N Mrs elec motor winder 147 Chestnut r (5) 7 Lillian
—Harold P (Gladys I) mach opr h 28 Methuen
—Lois A clk 15 Oak r (5) 7 Lillian
—Loretta M married Richard C Cummings
—Margaret r 294 Quincy
—Margaret Mrs died Nov 23 1943 age 69
—Martha E wid George A h 111 Dorset
—Mary C wid Albert A h 34 White
—Mary L Mrs benchwkr USA h 43 Park
—Myrtle R seamstress 33 Morris h 12 Niagara
—Otis (Mabel L) h 294 Quincy
—Otis Jr (Agnes S) emp USA r 48 Hubbard av
—Percy L (Carrie E) emp 235 Mill h 133 Orleans
—Raymond A slsman r 76 Albemarle

—Raymond L window trimmer 1454 Main r 46 Bradford
—Ruppert janitor 55 Stockbridge r 116 Ferry
—Stephen maintenance man PM&GCo h 418 Page blvd
—Stevenson G (Thelma I) oil and ice 388 Page blvd h do
—Vivian G Mrs sec Swett Bros Heating Appliance Co Inc 559 State h at Agawam
—Winnie wid Charles housekpr h 116 Ferry
Williston Alice L office mgr 870 State h 49 Dawes
—Charles T (May A) foreman S Republican h 22 Dell pl
—Eunice A asst cashier PruInsCo r 49 Dawes
—Mabel R wid William C r 49 Dawes
—William L (Mabel E) acct emp 95 State h 24 California av
Willner Beryl B in WAC r 789 Belmont av
—Max E (Dorothy K) bakers supplies 789 Belmont av h do
—Winifred L steno Washington DC r 789 Belmont av
Willoch John Rev curate Immaculate Conception Roman Catholic Church r 25 Parker IO
Willoughby Albert E (Rosa M) experimenter E Hartford Conn h 65 Colonial av
—Rosa M Mrs assembler SETCo r 65 Colonial av
Willow's Cafe The (Mrs Mary A Zucco) 155 Union
Wills Alexander (Lucille) r 140 High
—James J (Rachel) guard CFalls h 309 Bay
—John (Mary B) clk RyEx h 200 Marion
—Leonard P insp 770 State h at Agawam
—Lucille H Mrs waitress Wesson Memorial Hospital r do
—Winifred M clk 35 State h at Agawam
Willson Anna N office sec (409) 44 Vernon r inq do
Wilman Harold (Bertha I) loom mech Holyoke h (4) 106 Lincoln
—Harold F (Irene) in US Navy r (4) 106 Lincoln
—Lawrence R in US Army r (4) 106 Lincoln
Wilmont Catherine M corsetiere (3) 3 Keith r do
—Catherine M wid Fred A h (3) 3 Keith
Wilmot Charles T asst foreman USA r 117 Bowles
—Elizabeth A wid John A h 74 Willard av
—Frederick B (Anna B) auto painter 630 Main h (3) 61 High
Wilsie Ralph B (Margaret M) painter h 91 Eastern av
Wilska John E (Miriam R) methods eng Westinghouse h 1647 Carew
Wilson Ada Mrs waitress 437 State r 38 School
—Agnes G Mrs wid Punderson Coal Co 146 State h at Longmeadow
—Alice Beryl tchr 62 Franklin r 155 Belmont av
—Amy E wid Walter G housewkr r 26½ Walnut
—Andrew F (Jessie J) packer H L Handy Co h 201 Corthell IO
—Ann I wid Clarence B rem to Chicopee
—Anna H wid Hugh D r (2) 129 Magazine
—Anna L buyer ASCo r 19 Cliftwood
—Annie M wid Martin M clk child care dept city h 4 Howard pl
—Arthur B r 144 Plumtree rd
—Arthur G (Isabella A) asst supt Will h 37 Sycamore
—Augusta E Mrs h (23) 10 Sumner av
—Bernard A (Grace C) foreman 55 Emery h 170 Laurelton
—Blk 140-146 Lyman
—Carrie E wid Thomas G r 808 Alden
—Catherine wid James r 190 Hickory
—Catherine O clk USRCo r 232 Dickinson
—Cecil H (Louise D) foreman WSpfd h 16 Dickinson
—Charles (Rose) carp h (6) 77 Morgan
—Charles S (Loretta E) grinder E Longmeadow h (2) 29 Arch
—Christine C Mrs office sec 40 Albany r 327 St James av
—Clark M (Marian J) staff asst TelCo h 76 Pineywoods av
—Clinton A (Agnes C) foreman 137 Cass h 287 Parkerview
—David R (Anne) chemist Ludlow h 22 Balls
—Della wid Clyde asst baker 140 Chestnut h 102 State
—Douglas (Mimi J) woodwkr USA h 542 White
—Douglas A (Eunice I) in US Army h (10) 935 Main
—Douglas R (Anita L) foundry supt CVMfgCo h 11 Elizabeth
—E Wesley (Frances L) pres-treas Hampden Electric Supply Co 224 Dwight h 15 Renceleau
—Earl C (Millie F) janitor 175 State h 294 Dwight st ext
—Edgar W (Harriet L) chauf 1653 Main h 306 Belmont av
—Edith insp PM&GCo r 1036 Main
—Edith H tchr Moodus Conn r 23 Middlesex
—Edward clk 2130 Main r 75 Dwight
—Edward C (Edna A) toolmkr MCCo h 302 Parkerview
—Edward P (Clara W) tool designer 55 Emery h 35 Clayton
—Emma emp S Hospital r do
—Emma B clk ASCo r 107 Orange

—Esther M clk USA r 50 Jefferson av
—Eugenia tchr 53 Elliot h 18 Westernview
—Euna C registrar 49 Chestnut h 155 Belmont av
—Eunice Mrs clk 56 Main r 935 do
—Frances L Mrs clk Hampden Electric Supply Co 224 Dwight r 15 Rencelau
—Frank H (Louise P) carp h 23 Middlesex
—Frank V (Selma S) drop forger SDFCo h 121 Orange
—Fred E (Bessie M) filer 55 Stockbridge r 17 Horace
—Fred W (Ruby A) foreman 417 Liberty h at Holyoke
—George J (Wilson and Anderson) (201) 1559 Main h 18 Continental
—George A (Grace O) r off Atwater ter
—George D asst chief insp AmBCorp Main h at Holyoke
—George E (Mary C) boxmkr NEBCo h 2707 Columbus av
—George R chauf 1414 Main h (5) 31 Maple
—George R (Marietta R) engraver 116 Hastings h do
—George W (Edna) drop forger USA h 148 Eastern av
—Grace C Mrs nurse 170 Laurelton r do
—Grace L Mrs assembler WECo r 416 Allen
—Guy E (Audrey P) aircraftwkr E Longmeadow h 15 Acme pl
—Harold R (Lena B) kettle opr MCCo h 17 Wrentham rd
—Harriet D Mrs r 170 Sharon
—Harriet G wid Charles M emp Westinghouse h 124 Edendale
—Harrison E (Mary J) mech 2 Orange h 419 Eastern av
—Harry r 23 Maryland
—Helen B dishwasher 1411 Main r 95 Quincy
—Henry (Madeline L) ironwkr 55 Stockbridge h 170 Sharon
—Henry J (Elizabeth M) r 3 Groveland
—Henry P (Theresa) emp USA h 145 Ferry
—Henry T (Emily W) asst foreman IMCo r 45 Mattoon
—Herbert J (Anna) guard Spfd Safe Deposit & Trust Co 127 State r inq do
—Herbert R dentist (611) 1570 Main h at Longmeadow
—Hewitt E (Maude E) associate eng USA h at Agawam
—Howard R r 35 Clayton
—Ingeborg I assembler 93 Orleans r 121 Orange
—James (Emma B) meat cutter 428 Dickinson h 107 Orange
—James (Grace L) chauf 385 Liberty h 416 Allen
—James P (Martha A) eng G&BMfgCo h 26 Chesterfield av
—Jane McD governess Longmeadow h 140 Eddywood
—Jane P wid William h 232 Dickinson
—John (Jeannie) plasterer h 14 Blodgett
—John A (Anita E) in US Army r 21 Keith
—John H (Betty H) in US Army r 17 Wolcott
—Joseph T (Mabel A) slsman h 69 Oswego
—Josephine B wid Frank B r 25 Algonquin
—Jubie B clk 32 Harrison av h at E Longmeadow
—Kate wid Bert r 67 Gillette av
—Lawrence B (Eleanor B) in US Army r 27 Alice
—Lewis J (Gladys Q) chauf city h 1824 Roosevelt av
—Louisa A r 21 Blake Hill
—Louise M nurse S Hospital h (3) 3 Thomas
—Mabel A prin Liberty School 972 Carew h at Longmeadow
—Madeline Mrs rem to Pennsylvania
—Margaret Mrs h 2572 Main
—Margaret D wid Peter B r 144 Plumtree rd
—Margaret R clk 55 Stockbridge r 170 Laurelton
—Marietta R Mrs asst bkkpr City Purchasing Dept r 116 Hastings
—Mary Mrs r 47 Hollywood
—Mary H wid James W r 162A Walnut
—Mary J tel opr TelCo r 28 Edwards
—Maxwell O (Edith) emp USA h 129 Greene
—May A office asst 19 Maple h 56 Bay
—Mildred in WAC r 50 Jefferson av
—Ora clk 93 State r 40 Maple
—Paul B in US Army r 107 Orange
—Ralph (Doris) h 30 Cameron
—Ralph E in US Army r 17 Wrentham rd
—Raymond G r 116 Hastings
—Reagion M Mrs laundrywkr h 68 Congress
—Richard B (Mae E) design eng Westinghouse h 98 Randolph
—Richard T (Mary P) emp 357 Columbus av h at Agawam
—Rita C married Meredith Chambers
—Robert D insp 56 Main r 134 Massasoit
—Robert F eng AmBCorp Main h at Longmeadow
—Ruth J clk (600) 293 Bridge r 26 Chesterfield
—Samuel (Ray) slsman h 50 Jefferson av
—Samuel H (Dorothy J) in US Navy r 169 Cambria
—Sanford J janitor r 2572 Main
—Sanford V (Georgia C) asst mgr 286 Bridge h 817 Dickinson
—Saul acct (236) 31 Elm r 50 Jefferson av

Diamonds
Jewelry
M. J. KITTREDGE, Inc.
1354 Main Street
Silverware
Watches

*"Better be Safe than Sorry"* **INSURE WITH**
**GOLDTHWAITE, PRESTON AND OLMSTEAD, INC.** **ALL FORMS OF INSURANCE and BONDS**

—Shirley lathe opr AmBCorp r 50 Powell av
—Sidney H (Theresia L) fireman B&A h 76 Ardmore
—Simon (Lillian) mach opr WSpfd h 32 Somerset
—Stanley F r 162A Walnut
—Susan E wid Frederick h 65 King
—Teodore A (Elsie A) mach opr WSpfd h 7 Piney pl
—The apts 403 Orange and 104 Spring
—Theodore F (Corana B) policeman h 50 Powell av
—Thomas emp Westinghouse r 837 Main
—Vernal H in US Navy r 52 Fisher
—Wendell F (Anna L) mach emp 48 Hampden h 480 White
—William in US Navy r 287 Parkerview
—William B (Ada P) in US Army h 33 Fresno
—William H (Olive R) maintenance man GBCo h (9) 2353 Main
—William J (Leona B) ins (221) 1200 Main h at Longmeadow
—William J (Maryan) in US Army h 5 Grace
—William R (Helen P) elec h 89 College
—William W (Catherine) janitor WMassElecCo h 88 Fisher
—and Anderson (George J Wilson and John Anderson) jewelers (201) 1559 Main
—& Co Edward D Carroll mgr whol meat 140-142 Lyman
Wilson's Shoes Inc David Steinberg mgr 1488 Main
Wiltse William B toolmkr USA r 42 Sycamore
Wiltsie Arthur H (Anna R) letter carrier h 65 Edendale
—Donald J in US Army r 65 Edendale
—Harry C (Caroline E) truck driver 142 Albany h 264 Cuff av
Wilusz Nellie P typist USA h at Northampton
Wimberly Marion Mrs emp USA h 68 Rifle
Wimbish Gaines B janitor Westinghouse h 43 Catharine
—William T (Lillian L) janitor Westinghouse h 290 Quincy
Wimbush Daniel W (Lelia) janitor 55 Stockbridge h 17 Lebanon
—Elijah janitor USA r 17 Lebanon
—Winston lab r 17 Lebanon
Winakur Abraham foreman 367 Worthington r 6 Aldendale
Winans Elizabeth Mrs ledger clk WMassElecCo r 190 Locust
—Ione F Mrs reporter S Union r (7) 60 Federal
—John A (Elizabeth B) radio technician Westinghouse h 190 Locust
—Raymond K (Ione F) h (7) 60 Federal
Winberg Frank L (Ruth A) asst prod mgr B-DCBCo h 40 Norfolk
—Theodore O (Beatrice S) diemkr 55 Stockbridge h 249 Nash
Winblad Edwin A (Rose E) repairman CVMfgCo h 328 Gilbert av
—John A in US Army r 28 Ina
Winchell Adaline G wid Herbert E h 33 Bristol
—Herbert E died Dec 28 1943 age 60
—Helen E mach opr USA r 33 Bristol
Winchester Chambers apts 782-802 State
—Helen R library asst 220 State h (9) 15 Edwards
—Hotel (Winchester Square Associates Inc) 786 State
—Paint & Wall Paper Co of Springfield Inc Harold F Coyle pres Madelene V Coyle sec-treas 776½-778 State
—Square junc State and Wilbraham rd
—Square Associates Inc Mrs Grace H Thomas mgr furn rms 786-808 State
—Square Checker Club Robert Alden sec 73 Wilbraham rd
—Square Hat Cleaning Shop (John E Agloupas) 790 State
Winckel Adam C (Ada H) slsman h 71 Gilbert av
—Charles S (Emma M) supt AmBCorp h 427 Plainfield
Winder Robert E (Annie C) collector SGLCo h 44 Jasper
Windermere The apts 83 St James av
Windholz Charles A (Anna L) asst treas The Federal Land Bank of Spfd 310 State h 24 Denesley rd IO
—Charles A (Jean) in US Army r 24 Denesley rd IO
—Frederick E in US Army r 24 Denesley rd IO
—Louis in US Army r 24 Denesley rd IO
Windoloski Walter (Beatrice) oven-man 355 Chestnut h at Holyoke
Window Shade Shop (Mrs Ethel B Sanderson) 672 Belmont av
Windsor Court Restaurant Inc Samuel Rubin pres Albert Rubin sec Paul Rubin treas 818 State
—Locks Macaroni Mfg Co (Leon Colapietro) grocers 878-888 Main
—Olga emp USA r (1) 248 Quincy
—Theodore (Margaret) emp S Bronze & Aluminum Co h (1) 248 Quincy
Wineberg Louis (Marion) grocer 354 Chestnut h 354½ do
Winer Blanche steno Federal Land Bank 310 State h at Three Rivers
—Emma Mrs slswoman 1320 Main r 26 Montmorenci
—Joseph (Emma) ins agt h 26 Montmorenci
—Lillian S bkkpr 42 Hampden h at Three Rivers
—M Co Inc Max Shaponick mgr grocers 1435 Main

—Nathan (Bessie R) h 142 Melha av
Wing Carlton E mach opr CVMfgCo r 30 Bay
—Curtis C (Doris G) in US Army r 44 Maynard
—Doris G Mrs clk WSpfd r 44 Maynard
—Everett H (Stephanie A) in US Army h 30 Scott
—Fred W (Mary A) mach opr USA h 116 Larkspur
—George H r 30 Scott
—George S (Louise) foreman E Longmeadow h (3) 286 Union
—Geraldine L mach USA r 111 St James av
—Herbert E chauf Spfd News r 93 Bridge
—Herman (Hazel R) janitor 1300 State h 30 Bay
—Jason F (Lillian A) slsman 82 Central h 187 Carew
—Jason G (Frances M) insp state h (5) 83 Winter
—Jason S clk 1414 Main r 71 Daviston
—Kathleen E clk Boston r 38 Suffolk
—Leon M (Maude M) emp 151 Dwight h 38 Suffolk
—Mildred A r 187 Carew
—R Leonard (Irene M) tel eng TelCo h 98 Federal
—Robert J (Lucille M) in US Army h (4) 145 Maple
—Sophie wid Frederick E furn rms 26 Temple h do
—Velma Mrs mach opr WSpfd h 56 Clantoy
—Virginia R comptometer opr 93 Orleans r 30 Bay
Wingard Frederick J (Anna K) assembler 67 Boylston h 160 Euclid av
—George F (Dorothy) in US Army h 59 Fort Pleasant av
—Malcolm K (Mabel E) foreman MCCo h 29 Elizabeth
—Opal A nurse 160 Euclid av r do
Wingfield Virginia B Mrs analyst 644 Monsanto av 10 h 214 Chapin ter
Winkel Louis G (Anna M) foreman S Republican h 93 Narragansett
Winkle Otto (Ruth) in US Navy h 5 Porter
—Ruth Mrs emp G&BMfgCo r 5 Porter
Winkler Albert in US Army r 63 Gillette av
—Albert E (Hilda G) with art dept DMCo h 63 Gillette av
—Allyn H (Jean K) masseur (330-332) 196 Worthington h 410 Plumtree rd
—Charles (Anna A) h 320 Forest Park av
—Charles (Anna M) lathe opr IMCo h 201 Dorset
—Charles F in US Navy r 201 Dorset
—Charlotte M mach opr DMCo r 254 Harkness av
—Donald B teller Third Nat Bank & Trust Co of Spfd r 320 Forest Park av
—Edna L h 308 Forest Park av
—Henry J (Jean W) insp Westinghouse h 69 College
—Jack gen mgr 1341 Main r 140 Chestnut
—Janet H asst tool designer USA h at WSpfd
—Jean K Mrs (Jean's Beauty Salon) (339) 196 Worthington r 410 Plumtree rd
—Paul E (Irene R) painter 66 Alderman h do
—Phyllis A tchr 235 State r 308 Forest Park av
—Richard C (Janet) asst mgr (209) 1618 Main h at WSpfd
—Richard G (Margaret W) mech 132 Birnie av h 254 Harkness av
Winkley Earl H (Helen E) clk PO r 180 Westford cir
—Frederick S in US Army r 180 Westford cir
Winn Addie M Mrs clk ASCo h (9) 789 State
—Ann B Mrs r 272 Dwight st ext
—Catherine A Mrs tester 56 Main r 74 Monmouth
—Frank r 20 Sherman
—Frank L Jr (Ida M) mach opr Holyoke h 25 Pomona
—Irving A ins agt (309) 44 Vernon h (5) 663 State
—Jay S (Frances L) in US Army h (5) 364 Belmont av
—John P (Catherine M) chauf MBCo h 70 Littleton
—Mary wid James died Jan 6 1944 age 80
—Nellie r 1009 Berkshire av IO
—Nellie r 69 Bowdoin
—Paul J slsman 57 Federal r 122 Chestnut
Winne A Everett (Eleanor L) teller S Institution for Savings h (22) 324 Union
—Fannie S wid Luther A h (40) 786 State
—Ross R (Clara R) supv B&A h 60 Blake
—Ross R Jr car insp B&A r 60 Blake
—see Wynne and Wynn
Winnewisser Bros (Paul B and Frederick G) conf 1333 Boston rd
—Frederick G (Winnewisser Bros) 1333 Boston rd r 1341 do
—Paul B (Dorothy V) (Winnewisser Bros) 1333 Boston rd h 1341 do
Winniman Esther H wid Hyman N h 15 Leete
—Faye B Mrs sls promotion mgr ASCo r 274 Locust
—Harold A (Eve) mach USA h 11 Kelly pl
—Ida Mrs h 1109 Dwight
—Irving in US Army r 15 Leete
—Maurice P (Faye B) h 274 Locust
—Philip (Helen G) (Empire Dental Laboratory) (207B) 1618 Main and mach opr Holyoke h (5) 176 Orange
Winning Anna married Charles B Hegeman
—Demetrius S (Jennie A) carp h 107 Phoenix ter

Winquist Ernest L (Thyra M) mach IMCo r 1125 Sumner av
Winslow Beatrice M wid Merrick J r 238 Union
—Carl L (Florence B) yard foreman 215 Albany h 24 Crest
—Charles S (Marion M) tchr 30 Elliot h 7 Oregon
—Ellen A h 100 Monmouth
—Frank N r 42 Middlesex
—Frank W (Gertrude H) mgr 619 Sttae h 30 Eldridge
—Helen L Mrs emp VNCo r (1) 17 Holland
—The apts 155 Belmont av
Winsor Harriet B h 175 Forest Park av
—Minna S wid James E r 471 Chestnut
Winstian Harry J (Bertha E) slsman 1330 Main h 351 Union
Winter Arthur C G (Louise M) compositor 53 Hillman h 115 Champlain av IO
—Arthur C G Jr in US Merchant Marines r 115 Champlain av IO
—Carl emp Westinghouse h (1) 39 Kenwood ter
—Dexter R (Bertha E) acct Field Eddy & Buckley 3d fl 1200 Main h 33 Clifford
—Donald (Barbara) chauf 125 Armory h 138 Magnolia ter
—Douglas clk 1414 Main r 19 Madison av
—Edson P (Edna H) emp 1365 Main h at Longmeadow
—Frank slsman 1414 Main r 19 Madison av

**WINTER INSURANCE AGENCY**
**Est 1913 (Bradford S Skinner) general insurance Three Elm on Court Square Dial 4-3107—See p 113**

—Isadora B wid Arthur B r 140 Daviston
—Lucille R wid Edwin L h 18 Walnut ct
—Marguerite S wid Dwight R h 36 Buckingham
—N D & Dwight (Newrie D Winter) real est and auctioneers 3 Elm
—Newrie D (N D & Dwight Winter) 3 Elm h 36 Buckingham
—Theodore B (Edith D) v pres Springfield Five Cents Savings Bank 1319 Main h 19 Madison av
—William R slsman 95 Taylor r 33 Edwards
Winterberger Frank G (Barbara L) foreman CVMfgCo h 162½ Main IO
—Raymond F (Lela G) patternmkr CVMfgCo h 47 Lorimer IO
Winterbottom Ralph G r 36 Dover
Winterle Carl E in US Navy r 418 Central
—Dorothy M Mrs clk MMLInsCo r 418 Central
—Frederick J (Dorothy M) in US Navy r 418 Central
—Otto A (Katherine) florist 418 Central h do
Winters John E (Margaret E) baggage man RyEx h 33 Genesee
—Joseph J (Mary J) mach AmBCorp h 26 Niagara
—Lawrence P in US Army r 285 Lexington
—Mary C office sec Federal Land Bank of Spfd h (10) 43 School
—Mary J Mrs emp city h 135 Patton
—Patrick J (Helen M) whol fruit and produce 163 Lyman h 285 Lexington
—Stephen C (Rita O) elec PM&GCo h 9 Bayonne
Winthrop Bdg main entrance 137½ State
—Club 4th fl 137½ State
—The apts 853-861 Main and 7 Winthron
Winton Alexander F (Helen P) rem to Oakland Cal
—Alfred (Isabelle N) tool crib atdt CVMfgCo h 210 Oak Grove av
—Alfred A (Florence E) foreman Westinghouse h (7) 744 State
—Arthur N (Nora G) mach opr MBCo h 14 Spruce
—Catherine M Mrs housewkr r 114 Oak IO
—Catherine S priv sec VNCo r 210 Oak Grove av
—Donald A in US Army r 14 Spruce
—James N foreman VNCo r 210 Oak Grove av
—Neil A r 14 Spruce
—Nora G Mrs tchr music (521) 1387 Main r 14 Spruce
—Walter (Mary E) mach CFalls h 207 Bay
Winuk George mail porter B&A r 52 7th
Wiper Service Co (Maurice Kurn) wiping cloths rear 120-134 Ferry
Wirwich Andrew mail porter B&A r 23 Plymouth
Wirz Alice M typist IPCo r 79 Shamrock
—Pauline wid Robert C h 79 Shamrock
Wise Amelia Mrs emp AmBCorp r 33 Edwards
—Annie C tchr music 14 Westford av r do
—Annie E h (64) 786 State
—Dixie (Eunice) emp USRCo h 114 Ferry
—Dress Store Dorothy E Lee mgr 1342 Main
—Earl (Pearl E) maintenance man Westinghouse h 95 Middlesex
—Elizabeth B Mrs hairdresser ASCo r (B) 25 High
—Gerald J (Dorothy G) mach opr USA h 73 Kensington av
—Irwin (Elizabeth B) slsman 978 State h (B) 25 High
—Joe-Nathan (Alice L) in US Army r 118 Quincy
—John mach h 154 Hancock
—Joseph (Clara) barber 978½ State h (1) 976 do

REAL ESTATE RENTALS APPRAISALS
A. C. WHITE, JR., REALTOR
293 Bridge Street Telephone 2-5109
INSURANCE PROPERTY MANAGEMENT

FORBES & WALLACE . . SHOPPING CENTER FOR WESTERN NEW ENGLAND

WISE
—Julia F leader Wise Sisters Orchestra and tchr music 14 Westford av h do
—Leslie B (L Rita) mailer PPubCo h 194 Carew
—Louise housewkr r 12 Queen
—Mary E tchr music 14 Westford av r do
—Patrick J (Bridget F) plater WSpfd h 194 Carew
—Selma F clk MMLInsCo r (1) 976 State
—Sisters Orchestra Julia F Wise leader 14 Westford av
—Stella G tchr music 14 Westford av r do
—Thomas in US Army r (1) 976 State
—William G (Mary E) physical director 63 Elliot h 609 White
Wisell Adelia M wid Roscoe A r 605 Plainfield
—Harry F (Grace B) emp USA h 37 Eagle
Wiseman William G lab USA h 196 Locust
—Woodrow emp Westinghouse r 126 Osborne ter
Wisenburn Bertha H r 123 Norfolk
—Emma wid Augustus h (3) 45 School
—Lillian A steno USA r (3) 45 School
—Wordsworth S (May E) asst foreman USA h 123 Warrenton
Wishman Oscar H slsman h 2467 Wilbraham rd
Wisiolek Chester A (Anna) mach opr AmBCorp h (26) 74 Patton
Wisnewski Anne steno Spfd Ordnance r 21 Niagara
Wisniewski George T (Katherine M) radios 531½ Main IO h 32 Parker IO
Wisniowski Henry N in US Army r 6 Coleridge
—Michael (Stella S) sausagemkr 140 Lyman r 6 Coleridge
Wisnoski Josephine H emp 70 Firglade av r do
Wisnowski Helen Mrs mach opr CVMfgCo r rear 1666 Boston rd
—Stanley (Helen) h rear 1666 Boston rd
Wisselink Nellie wid William J (The Nickerson) 33 Edwards h do
Wissman Alfred rem to Shelburne Falls
Wiswall Dorothy D rem to Boston
Witalis Frank (Ethel A) mach VNCo h 36 Morgan
Witaszek Emily H emp Westinghouse r 666 Page blvd
—Walter J in US Navy r 119 Franklin
—William J counter man 664 Page blvd r 666 do
Witazek Nellie r 15 Lyman
Witek Amelia S Mrs waitress 1478 Main h at WSpfd
—Joseph (Helen) emp BMTCo h 2 Lyons IO
—Max (Mafalda) mech WSpfd h 17 Loring
—Rose M r 17 Loring
Witham Frederick H prod asst supv USA h 878 Worthington
—Jennie M wid William H r 878 Worthington
Withee Joseph W (Josephine) mgr 427 White h 43 Norfolk
Witherell Edward J (Margaret B) asst sls mgr Will h 954 Sumner av
—George K (Elizabeth A) ins 25 Clifton av h do
—Lillian wid Charles L r 58 Daviston
—Richard A (Agnes) pres Will h 213 Fountain
—see Wetherell
Withers John S (Irene) mach adjuster USA h 33 Beacon
Witherspoon Neal H (Helen J) foreman MCCo h 162 Bowles
Withey Almon S r 36 Vinton
Witkiewicz Anthony boilermkr B&A r 39 Webster
Witkin Belle r 568 Chestnut
—Belle M sub tchr h 82 Somerset
—Celia slswoman 1975 Main r 568 Chestnut
—David C (Witkin Provision Co) 385 Liberty and (Page Food Market) 604 Page blvd r 82 Somerset
—Provision Co (Samuel and David C Witkin) whol meat 385 Liberty
—Samuel (Mabel G) (Witkin Provision Co) 385 Liberty and (Page Food Market) 604 Page blvd h 35 Rittenhouse ter
—Sarah wid Elias h 568 Chestnut
—Sophia L slswoman 1592 Main r 568 Chestnut
Witko Joseph (Marguerite) in US Army h 24 Carlisle
—Marguerite Mrs clk 95 State r 24 Carlisle
Witkop Amelia M bkkpr 22 Hanover h (8) 45 School
—Harland A (Kathryn B) in US Navy h 255 Fountain
—Kathryn B Mrs hairdresser ASCo r 255 Fountain
Witkos Caroline H r 668½ St James av
Witkoski Dominik J (Lottie J) upholsterer ASCo h 53 Stockman
—Emily nurse City Isolation Hospital r do
—John (Victoria V) h 76 Cleveland
—Lottie J Mrs tel opr TelCo r 53 Stockman
—William (Otilia V) molder Spfd Bronze & Aluminum Co r 76 Cleveland
Witkowski Alexander blksmith B&A h 135 Franklin
—John J (Bertha M) maintenance man CVMfgCo h 48 Sycamore
—Joseph M (Helen E) molder S Bronze & Aluminum Co h 350 Liberty
Witkowsky Emily Mrs furn rms 83 Bradford r do
—Joseph (Lena) sweeper PM&GCo h 99 Pendleton av
—Lillian clk 266 Bridge r 83 Bradford
—Ludwig (Emily) foundrywkr G&BMfgCo h 83 Bradford
—Ludwig Jr in US Army r 83 Bradford
Witowski Walter emp 209 Ferry h at Ludlow
Witt Edna W emp MMLInsCo r 17 Sherman
Wittenberg Robert J pres Whitley-Tailleurs Inc (32) 395 Dwight r 140 Chestnut
Wittig Elizabeth A housekpr r 140 Oak IO
Wixon Claude (Jean) elec emp 47 Sunapee h 15 Beaumont ter
—Fletcher R (Lillian E) in US Army h 768 Belmont av
—Lillian E Mrs bkkpr 53 Hillman r 768 Belmont av
Wixtead Evelyne S wid Thomas C buyer 1414 Main h 11 Bayonne
Wizek Emanuel (Sophie) in US Army r (6) 54 Patton
Wlodyka Louise Mrs housewkr r 24 Clinton
Wnenta Stanley J (Frances J) chauf Holmes Transportation Co h 121 Monroe
Wnukoski Helen I typist USA h at Easthampton
Wnukowski Joseph h 217 Sharon
Wobbecke Anna E r 20 Abbe av
Wochniak Frank junkwkr r 39 Clinton
Woedtke Kathryn I wid Leo D h 36 Manitoba
Wohlfahrt Adolph (Martha) h 50 Dawes
—Adolph H (Viola V) bus opr StRy h 188 Edendale
Woislaw Fannie A Mrs furn rms 54 Plainfield r do
—Stefan (Fannie A) mach opr 683 Columbus av h 54 Plainfield
—Stella clk Westinghouse r 54 Plainfield
—Thomas A in US Army r 54 Plainfield
Wojack Sophie pocketbookmkr 93 Orleans r 27 Cherry
Wojcieszynski Irene emp AmBCorp r 67 Bradford
—Lucy T Mrs mach opr 56 Main h 67 Bradford
Wojcik Catherine F emp 270 Maple h do
—John E (Doris J) mach MCCo h 59 Midway IO
—Joseph R (Amelia A) mgr 173 Main IO r 50 Hampden IO
—Julian H in US Army r 1054 Worthington
—Marion M Mrs steno 7th fl 29 Worthington r (U) 29 High
—Raymond M (Marion M) mgr 195 Pine h (U) 29 High
Wojewocki Chester R (Virginia M) in US Army r 41 Ringgold
Wojna Gladys V Mrs mach opr USA r 22 Methuen
—Stanley (Gladys V) emp CVMfgCo h 22 Methuen
Wojtan Joseph T (Mildred B) insp CVMfgCo h 2059 Page blvd
Wojtanowski Sophie A winder Westinghouse r 16 Goodwin IO
—Stanley h 16 Goodwin IO
Wojtkielewicz John (Leonora) h 418 Liberty
—Sophie mach opr r 418 Liberty
Wojtkiewicz Stanley J (Anna M) mach IMCo h 56 Chester
Wojtowicz Albert S (Mary) far h 21 Wachusett
—Helen L clk MCCo Monsanto av IO h at Chicopee
—Joseph chauf helper r 21 Emery
—Joseph M (Mary C) hardener Chicopee h 255 Tremont
—Mitchell J (Jean M) baker emp 1132 Dwight h 53 Butler
—Paul (Sophie) emp G&BMfgCo h 59 Ringgold
—Sophie J typist USA h at Three Rivers
—Stanley P in US Army r 21 Wachusett
Woitusik John (Ruth) emp G&BMfgCo h 83 Tyler
Wolashchuck Stephen foundrywkr WSpfd r rear 248 Sharon
Wolcheck Nicholas (Katherine) asst foreman B&A h 228 Windemere
Wolcott Alfred L (Cecille F) assembler E Hartford Conn h 46 McKnight
—Bernard C pres-treas Chatham Realty Corp (206) 145 State h at Westfield
—Charles A in US Army r (1) 75 School
—Charles H h 60 Warrenton
—Charles W in US Marines r 60 Warrenton
—Ernest J P in US Army r (1) 75 School
—Ernest L (Anne T) carp Westinghouse h (1) 75 School
—Gerald H in US Army r (1) 75 School
—Helen K sub tchr r (1) 75 School
—Herbert R (Mildred F) insp USA h 26 Irvington
—John L in US Army r (1) 75 School
—Kenneth F (Editha D) in US Navy r 41 Redlands
—Lois I h 153 Florence
—Mabel Mrs r 35 7th
—Roger H (Minnie A) postal clk 436 Dwight h at E Longmeadow
—Roger S (Elaine A) tool grinder USA h 91 Rowles
—Theodore (Margaret) investments Boston h (18) 10 Sumner av
Wolewjek Adam L (Rose J) houseman 50 Broadway h 46 Essex
Wolf Abraham (Rachel) (Magaziner's Bakery) 1132 Dwight h (6) 1154 do
—Anna C wid Alfred h 84 Sycamore
—Daisy C Mrs lwyr (318) 1694 Main r 69 Bangor
—David I (Esther) emp 1132 Dwight h (1) 84 Belle
—Esther Mrs mgr 64 Cass r (1) 84 Belle
—Gottfried H (Melanie H) painter emp 622 Newbury h 64 Silver
—Harold W in US Army r 84 Sycamore
—Herbert A (Doris B) mech G&BMfgCo h 131 Bristol
—Joseph G (Daisy C) druggist 1197 Sumner av h 69 Bangor

WOLF
—Julian P pres-mgr Burnam's Inc 1402 Main r 15 Avon pl
—Leonard S (Sadie R) clk Burnam's Inc 1402 Main h 56 Forest Park av
—May P Mrs h 208 Laurelton
—Paul J (Loretta F) dept supv AmBCorp h 442 Gifford
—Richard C toolmkr AmBCorp r 208 Laurelton
—Semon pres Patricia Undergarment Co Inc 125 Main h at NY
—Theresa wid William r 28 Saratoga
Wolfe Benjamin (Miriam) mgr 31 Winter h 69 Fountain
—Harry (Ray) peddler h 41 Langdon
—James insp Holyoke r 145 Union
—John J slsman r (1) 84 Saratoga
—Ralph C sec Tri-City Refrigeration Co Inc 660 Main h at Holyoke
—Robert W (Lucille C) toolmkr VNCo h 262 Locust
—Samuel in US Army r 41 Langdon
—Sarah E in WAVES r 41 Langdon
—Theodore (Catherine) in US Army r (3) 75 Avon pl
—Willard W (Laura N) mech IMCo h 694 Boston rd
—William H (Annie T) slsman h (1) 84 Saratoga
Wolfersheim Anne C Mrs drsmkr ASCo r 68 California av
—Jacob (Anne C) mach opr BCTCo h 68 California av
Wolfert Edward R (Vera F) mgr eng dept Westinghouse h 55 Perkins
Wolff Fred N in US Army r 74 Mill
—Louis H (Amelia S) maintenance man 262 Liberty h 23 Clement
—Ludwig (Martha) slsman h 476 Carew
Wolfgong Abraham A (Rebecca) meat 27 Ferry h 26 Huntington
—Beatrice D Mrs mach opr USA r 91 Belle
Wolfinger Charlotte A housekpr r 30 Stearns ter
Wolfson Julia E Mrs clk USA r 15 Glendell ter
—Maurice H (Julia E) furniture Holyoke h 15 Glendell ter
—Minna C rem to New Jersey
Wolin Max (Sarah) mach opr USA r 357 White
Wolinski John meatcutter 10 Orange r 32 Holyoke
Wolk David in US Army r 38 Washington
—Elliot S in US Army r 38 Washington
—Max (Jennie L) mgr 176 Lyman h 38 Washington
Wolke Herman (Martha M) stock clk AmBCorp h 20 Silver
Wolkes Genevieve D wid Emile E r 280 Dickinson
Wolkowski Alonzo mach opr r 855 Boston rd
Wollmann Anna M tchr music 36 Eldridge r do
—Charles O h 36 Eldridge
—Gladys C clk VNCo r 17 Kenyon
—Gustav (Josephine A) diemkr B-DCBCo h 17 Kenyon
Wollner Anna E slswoman 1231 Main h at Feeding Hills
—Joseph F (Myrtle L) mach opr 4 Birnie av h at Feeding Hills
Wolniewicz John H (Rose) h 37 Stanley
Wolnik Lottie S A steno 75 Napier r 53 Mazarin IO
—Walter M polisher MCCo h 53 Mazarin IO
Wolohan John r 140 Chestnut
Wolokoff Clara trucker PPCo r 55 Sheldon
—Hyman (Rose) slsman 331 Liberty r 55 Sheldon
Wolos Anthony (Nellie) emp USA h 764 Liberty
—Max A (Therese E) radio wire man Westinghouse h 32 Home
—Molly insp USA r 764 Liberty
Woloshchuk Michael (Anna) oiler PM&GCo h 116 Franklin
Wolotsky Maurice (Sarah) packer ESpfd h 28 Ringgold
Wolper Max A (Elizabeth V) prod clk Hartford Conn h 54 Bryant
Wolpert Harry (Rose) rem to NY
—Minnie Mrs h 139 Draper
—Richard F in US Army r 139 Draper
Wolston Edward C in US Army r 75 Pilgrim rd
—Edward S (Theodora L) plant eng E Longmeadow h 75 Pilgrim rd
—Kenneth C in US Army r 75 Pilgrim rd
—Theodora L Mrs insp PM&GCo r 75 Pilgrim rd
Woman's Home Companion Reading Club John R Loder mgr (211) 1562 Main
—Shop Bdg 1327-1331 Main

**WOMAN'S SHOP INC THE**
**Alexander Nathanson pres women's apparel furs accessories 1327-1329 Main**

Womble Alyce L (Bellair Realty Trust Co) 89 Oak r 149 King
—James H (Mary A) chief maintenance man 1365 Main h 149 King
—James O porter 293 Bridge r 149 King
—Thomas V janitor 63 Chestnut r 149 King
Women's Relief Corps 44 State
Wonczko John r 2445 Main
Wonder Market (Philip Tillman) meat and grocers 2082 Main
Wonderbar Coffee Shop The (John Sotiropoulos and William Tranghese) 17 Lyman
—of Springfield Inc The Michael J P Rose pres-v pres-treas cafe 15-17 Lyman

SALES RENTALS MANAGEMENT HENRY M. CLARK CO., REALTORS 100 BROADWAY APPRAISALS TELEPHONE 7-0231 MORTGAGE LOANS

WEEKS LEATHER STORE LUGGAGE TRUNKS - BRIEF CASES
1341 MAIN STREET (Next to Union Trust) TELEPHONE 6-1541 Small Leather Goods

Wondolowski Antonina Mrs cleaner B&A r 23 Goodrich
—Edward J (Adele) mail sorter B&A r 23 Goodrich
—Frank (Antonina) sand blaster IMCo h 23 Goodrich
—Jane in WAVES r 787 Dwight
—Joseph T (Ruth) slsman h (3) 2851 Main
—Michael (Lena A) chauf 60 Hannon h 787 Dwight
Wonsek Edward in US Army r 75 Hampden 10
—Louise wid Paul h 75 Hampden 10
Woo Jim Lee laundry wkr 390A Bridge h do
Wood Albert E (Celia) insp 55 Stockbridge h 29 Villa pky
—Albert G (Hazel M) methods eng AmBCorp h 74 Oak Grove av
—Albert L (Mary I) h 22 Catharine
—Alfred (Ada L) letter carrier h 681 Bay
—Alfred A (Ora May) h 21 Norwood
—Alfred J L (Eleanor G) slsman h 1893 Parker
—Alfred L S (Ruth H) dramatic editor S Union h 74 Irvington
—Alice R wid Walter S r 137 Marion
—Armand C (Marian) rem to Malden
—Arthur r 31 Greenwood
—Arthur C (Gladys C) slsman h 4 Braddock
—Arthur W (Louise R) quality control supv Westinghouse h 200 Buckingham
—Carl H (Louise H) route slsman 120 Oakland h 75 Orange
—Celia M tchr 235 State r 60 Temple
—Clara F Mrs emp 1757 Main h 97 Catharine
—Clarence D (Marjorie) in US Marines r 58 Bristol
—Clifford J r 48 Hamburg
—David in US Navy r 26 Talcott
—Delbert G (Gertrude) asst mgr 1622 Main h 29 Los Angeles
—Donald E (Irmgard L) mach opr AmBCorp h 15 Cambridge
—Donald E (Marilyn) drop forger USA h 22 Denton cir
—Dorcas M clk 3d fl 1200 Main r (H) 154 Maple
—Dorothy L rem to Washington DC
—Dorothy M packer Baker's Extract Co r 21 Norwood
—Dwight B (Verda M) clk SF&MInsCo h 14 Amaron
—Earl F (Rose C) in US Army h 22 Bryant
—Earl J (Gladys M) h 26 Talcott
—Edgar I (Linnie A) mach AmBCorp h 408 St James av
—Edgar L (Bertha F) warehouseman 101 Albany h 23 Crittenden
—Edmund W (Rae L) asst actuary MMLInsCo h 38 Dorchester
—Edson L (Christine M) emp 95 State h 1517 Plumtree rd
—Edson M in US Army r 1517 Plumtree rd
—Edward L (Marion W) asst mgr 21 Cypress h at Longmeadow
—Eleanor M nurse S Hospital r 17 Douglas
—Elizabeth M wid George W r 104 Audubon
—Elliott A (Priscilla P) in US Army h 262 Commonwealth av
—Elmer N aircraftwkr h (24) 364 Belmont av
—Elsie M Mrs r 43 Belmont av
—Emma wid William r 133 Pine
—Emmett E (Sarah M) slsman 134 Cass h 30 Cambridge
—F Donald (Leila M) credit mgr 1558 Main h (3) 82 Saratoga
—Fanetta Mrs tel opr Tifft Bros r 100 Grenada ter
—Fannie O wid Eugene E h 191 Marion
—Filomena M Mrs bkkpr 14 Catharine h at SHadFalls
—Florence E M wid James r 1893 Parker
—Frances R Mrs h (7) 29 Federal
—Frank (Grace E) painter 142 Marsden h do
—Fred (Miriam L) h 45 Malden
—Fred L died Sept 4 1943 age 83
—Frederick E (E Gladys) prod eng Holyoke h 17 Douglas
—Frederick J (Agnes L) janitor 3 Piney pl and 464 Dickinson h (2) do
—George A (Nell K) treas Wood Machine Composition Co (500) 29 Worthington h 104 Audubon
—George B Jr (Mae A) eng AmBCorp h 24 Mayfair av
—George H h 16 Essex
—George H died Aug 30 1943 age 70
—Gertrude A wid Paul C h 179 Warrenton
—Gertrude E Mrs bkkpr ASCo r 29 Los Angeles
—Gilbert (Jessie E) buyer 1414 Main h 150 Cloran
—Gilbert R (Fanetta M) printer S Republican h 100 Grenada ter
—Gladys M office mgr Elkhart Ind r (8) 336A Central
—Graham B emp 180 Worthington r 675 Sumner av
—Hamilton L pres Kenneth B Page & Co Inc 175 State h at Boston
—Harold elec r 81 Orchard
—Harold F (Margaret E) personnel mgr 203 Hampshire 10 h 228 Emerson
—Harold T stock boy ASCo r 26 Talcott
—Harold W (Alice M) grinder h 49 Howes
—Harry M meat clk 112 Cedar r 65 James
—Hazel S priv sec 365 State r (8) 336A Central
—Henry B (Edith C) whol auto parts 652 Main h 634 Dickinson
—Henry C (Ellen E) railway mail clk h 70 Brunswick

—Henry C (Mary O) mach adjuster USA h (9) 97 Spring
—Henry K (May A) h 126 Orange
—Henry S (Maryland D) lathe opr BMTCo h 21 Newland
—Howard M (Nellie M) h 26 Cambridge
—Ida J wid Henry C h (8) 336A Central
—Jay emp USA r 304 Bridge
—John (Springfield Poultry Supply and Pet Shop) 59 Taylor h at Longmeadow
—John A h (H) 154 Maple
—John A (Loretta M) office mgr Hartford Conn h 127 Middlesex
—John D (Elsie B) mach opr CVMfgCo h 77 Gilbert av
—Julia C bkkpr (421) 1200 Main r 85 Bancroft
—June A bkkpr 194 Pine h 89 Walnut
—June B wid George C h 85 Bancroft
—K Emily r 64 Palmyra
—Leonard F (Mary B) instructor E Hartford Conn h 302 Allen
—LeRoy H (Helen M) slsman 120 Oakland h 38 Castle
—Loretta M Mrs (Moderne Beauté Salon) 1121 State r 127 Middlesex
—Lorin S (Grace A) h (1) 253 Union
—Mabelle C r 47 Castle
—Machine Composition Co Frank X Boisvert pres James W Fiske clk George A Wood treas (500) 29 Worthington
—Malcolm H in US Army r 26 Cambridge
—Margaret A wid Frank W linens 289 Bridge h 31 Saratoga
—Margaret T Mrs waitress 111 Worthington h (21) 16 Patton
—Margaret W Mrs floor mgr ASCo h (29) 10 Sumner av
—Marion A clsk USA r 65 James
—Marjorie H clk BMTCo r 150 Cloran
—Mary E emp ASCo r 26 Talcott
—Max (Sadie F) (Hudson Fur Co) 1914 Main h 105 Shawmut
—Merritt L (Frances C) whol stationery 101 Kenyon r inq do
—Milton D (Gertrude A) foreman H L Handy Co h 128 Wellington
—Milton E promotion man Spfd News r 11 Rutland
—Minnie L r 92 Cornell
—Nellie wid Robert E r 265 Dwight st ext
—Nellie A h 92 Cornell
—Nettie E wid Roland C h 80 Hyde av
—Oscar J (Bertha S) assembler VNCo h (8) 2365 Main
—Paul J in US Marines r 26 Talcott
—Pauline M wid George H h 185 Wellington
—Percy (Nellie B) porter 193 Worthington h 675 Sumner av
—Percy M (Bertha M) mach Will h 495 Bay
—Ralph (Doris) in US Army r 216 Oak Grove av
—Rita r 182 Maple
—Robert D (Jeanross) in US Navy r 81 Lyndale
—Robert J (Marjorie H) mach USA h 39 Orchard
—S Irving (Mary) route slsman 294 Plainfield h 56 Mooreland
—Sarah wid Samuel r 86 Knollwood
—Stephen T (Katherine G) emp USA h 59 Los Angeles
—Thomas H (Margaret E) chauf 108 State h 11 Bloomfield
—Virginia M clk ASCo r 179 Warrenton
—Walter G (Mabel M) tchr 53 Elliot h 28 Sycamore
—Wayne D (Clara M) special repr 283 Worthington h at Westfield
—William R (Myrta A) clk S Safe Deposit and Trust Co h 15 Sunapee
—William R (Robina B) in US Coast Guard r 128 Wellington
—see Dubois and Woods
Woodall Insurance Agency Inc (Thomas J Costello Jr) (617) 44 Vernon
—Mattie mach opr USA r 62 Essex
Woodard Charles F (Emma A) elec expert IMCo h 95 Malden
—Earl R (Martha J) erector WSpfd h 34 Jones
—Eva A Mrs slswoman 1414 Main r 180 Euclid av
—Frank A (Eva A) (Park Decorating Co) 146 Oakland h 180 Euclid av
—Harry W (Hazel E) insp USA h 290 Plumtree rd
—Hubert C in US Army r 15 Rutland
—Hubert S (Edna M) chauf 117 Gardner h 15 Rutland
—Jeanne steno MMLInsCo r 180 Euclid av
—Joseph J died June 24 1943 age 54
—Lorena insp E Longmeadow r 28 Blodgett
—May C clk MMLInsCo r 20 Myrtle ter
—Olive mach opr AmBCorp r 182 Maple
—Olney W (Margaret) ins agt (407) 1200 Main h at Longmeadow
—Richard S in US Army r 79 Wilton
—Roland H (Mildred P) toolmkr Westinghouse h 79 Wilton
—Ruth I mach opr 395 Dwight r 95 Malden

—Waverly C (Pearl F) in US Army h 41 Woodside ter
—William (Ellen) chauf RyEx h 44 Washington
—see Woodward

**WOOD-ART NOVELTY CO**
**(Joseph Block and Philip Weinberg) mfrs childrens wooden toys and novelties (505) 33 Lyman**

Woodbury Annie L wid Francis B h 84 Thompson
—Donald O (Carol L) in US Army r 672 Chestnut
—Erwin M (Bessie) plumber 14 Howard h do
—Everett D (Helen S) dept supt 781 Worthington h 87 Buckingham
—George F (Violet H) aircraftwkr E Longmeadow h 1119 State
—Helen S Mrs socialwkr and City Missionary Congregational Union r 87 Buckingham
—John S (Virginia B) in US Army h 93 Wellington
—Marjorie F rem to Woodstock Conn
—Richard S (Kathryn G) lwyr (Dunning & Woodbury) (904) 1387 Main h at Longmeadow
—Samuel L (Jule E) nursery man Agawam h 672 Chestnut
Woodcock Everett A (Adelaide H) emp Park Dept h 67 Dawes
—Fred W in US Navy r 67 Dawes
—Jane nurse S Hospital r do
—John (Ivy) mach opr CVMfgCo h 103 Edgewood
Woodford Harrison (Stella K) foreman 321 Albany h 34 Edgemont
Woodgett Helen wid William h 37 Queen
—Katie L wid Monroe h 126 King
—Monroe died Sept 17 1943 age 73
Woodhall Frank S died Mar 11 1944 age 61
—L Viola wid Frank C rem to Longmeadow
—Sylvia priv sec 100 Chestnut h at Longmeadow
Woodhead Barbara F clk MMLInsCo r (4) 46 Summit
—Ella B wid William H clk Woodhead Photo Co Inc (20-21) 77 Worthington h 66 Malden
—Frank B pres-treas Woodhead Photo Co Inc (20-21) 77 Worthington r 66 Malden
—Harold W in US Army r 66 Malden
—Philip A (Virginia E) clk MMLInsCo h 51 Sylvan
—Photo Co Inc Frank B Woodhead pres-treas Ella B Woodhead clk commercial photographers (20-21) 77 Worthington
—Roger W in US Army r 66 Malden
—William H delivery mgr WUTelCo h (4) 46 Summit
Woodie Harold r 36 Willow
Woodin Alice C Edwin B r 471 Chestnut
Woodlief Robert T (Wanda M) in US Army r 29 Auburn
Woodlock John W (Jessie C) elec AmBCorp h 67 Gilman
—John W Jr (Mary D) chauf 472 Union h (306) 774 State
Woodman Milton B (Mabel A) emp city h 49 Catharine
—Nellie R wid Charles S r 75 Mulberry
Woodmansee Harold D (Martha A) supv MCCo h 32 Hardy
—William E (Addie L) gas atdt 699 State h 54 Monroe
Woodnorth Harry in US Navy r 99 Hall
Woodrow Allan W (Daisy M) printer emp 53 Hillman h 40 James
—Esther M Mrs emp PPubCo r 202 Walnut
—Harold O (Esther M) in US Army h 202 Walnut
—Hazel D steno Spfd News 101 Taylor h at Wilbraham
—Ralph E (Carol H) slsman SGLCo h 38 Pennsylvania av
—Wallace H (Hazel D) research eng MCCo Monsanto av 10 h at Wilbraham
Woodruff Branch (Rose) instructor Hartford Conn h 75 Pemaquid 10
—Carl B (Marjorie B) trucking 63 Demond av h do
—Mary J wid Branch P h 65 Demond av
—William H (Catherine L) trucking 65 Demond av h do
Woods Alfred E (Ida M) stock clk USA h 30 Crystal av
—Andrew cook r 93 Bridge
—Arnold F Jr emp 1924 Main h at Chicopee
—Bartholomew R (Bernice C) h rear 45½ Ashley
—Bernard mach opr r 26 7th
—Cleone M typist AmBCorp r 140 Riverton rd
—Clifford W (Margaret A) mach CVMfgCo h 83 Ellsworth av
—Deney E wid Donald H h 346 Chestnut
—Dennis J (Nellie I) polisher USA h 328 Chapin ter
—Doris M Mrs emp AmBCorp r 27 Prospect ter
—Dorothy M insp USA r 97 Villa pky
—Earl S (Irene) radio eng WBZA h 65 Rimmon av
—Edward J (Alice E) painter PM&GCo h 67 San Miguel
—Edward J (Madeline V) policeman h 59 Langden
—Elizabeth A S Mrs bkkpr The Third Nat Bank & Trust Co of Spfd r 129 Westford av
—Elmer H (Zetta R) insp IMCo h (5) 106 Lincoln
—Erford A (Gertrude M) fleet supt 45 Pomona h 97 Pasadena
—Ernest L industrial eng 35 State h at Hampden

We give S&H Green Stamps
Poole's Springfield Managed and Conducted for Over Thirty Five Years

FIELD, EDDY & BULKLEY INSURANCE
1200 MAIN STREET PHONE 4-1112 Fire -- Accident -- Auto

WOODS
—Ernestine B Mrs bookbinder MBCo h 140 Riverton rd
—Everet S (Ruth) in US Army r 30 Crystal av
—Frances J comptometer opr AmBCorp r 25 Mooreland
—Frank E (Lucy) mach opr AmBCorp h 88½ William
—Frank L (Helen M) installer TelCo h 320 Chapin ter
—Fred emp Westinghouse h (1) 464 Dickinson
—Garfield A clk PO r 135 Pine
—George D (Leona J) receiving clk CVMfgCo h 46 Beauregard IO
—Gertrude M Mrs bkkpr 1390 Main r 97 Pasadena
—Harlan F (Helen G) in US Navy h (3) 127 Magazine
—Harry foreman 262 Liberty r 192 Pearl
—Jacqueline M tel opr TelCo r 52 Pearl
—James F in US Army r 328 Chapin ter
—John E in US Army r 328 Chapin ter
—John F (Dsolina M) rem to WSpfd
—Katherine I clk 36 Court r 328 Chapin ter
—Kathleen C tel opr TelCo r 76 Knollwood
—Kenneth M (Cora E) laboratory technician MCCo h 135 Lucerne rd
—Leonora M D insp AmBCorp h 23 Sheldon
—Leslie F (Althea L) rem to Monson
—Mabel H Mrs hostess S Hospital r do
—Mabel W priv sec Union Trust Co 1351 Main h at Wilbraham
—Margaret A Mrs tel opr DMCo r 83 Ellsworth av
—Marguerite C clk 1338 Main r 25 Mooreland
—Marjorie E clk MCCo r 140 Riverton rd
—Mary wid Henry h 35 Earl
—Mary wid William H h 27 Mooreland
—Michael A (Katherine F) fireman SFD h 76 Knollwood
—Mildred H comptometer opr AmBCorp r 97 Villa pky
—Nellie G wid Edward W h 461 Central
—Nina E Mrs r 26 Mapledell
—Orie A (Victoria M) mach opr CVMfgCo and barber 94 Wilbraham rd h 147 Jamaica
—Patrick F linotype opr PPubCo r 542 Chestnut
—Peter A (Julia A) toolmkr USA h 97 Villa pky
—Raymond G printer PPubCo h (3) 220 Carew
—Robert J in US Marines r 51 Merwin
—Roland J (Elizabeth A S) slsman h 129 Westford av
—Rosalie A Mrs h 7 Dale
—Seaver (Irene) rem to New Hampshire
—Stanley J (Clara M) supt CFalls h 61 Leete
—Stanley J Jr (Barbara E) in US Navy r 61 Leete
—Thomas B emp USA r 328 Chapin ter

**WOODS WALTER L**
**(Grace F) plumbing and heating contr 596 State h at Wilbraham**

—Wilfred A (Minnie A) mach USA h 29 Central
—Willard H (Marie L) linotype opr S Daily News h 28 Denver
—William (Maude) cranewkr CVMfgCo h 39 Hampden IO
—William Jr in US Army r 39 Hampden IO
—William A (Catherine R) patternmkr G&BMfgCo h (46) 198 Bowdoin
—William E clk MMLInsCo h 34 Davenport
—William H furn rms 46 and 48 Pearl and (Maples) 177 Chestnut h do
—William J (Dorothy C) foreman AmBCorp h 51 Merwin
—William J (Mary C) plumbers helper city h 25 Mooreland
—William P in US Navy r 76 Knollwood
—Zetta R Mrs clk ASCo r (5) 106 Lincoln
—see Wood and Dubois
Woodside John M (Elizabeth M) toolroom atdt AmB Corp h 1057 State
Woodstock Harold E emp 340 Main r 77 Hall
—Roy M (Ethel W) clk 97 Taylor h 77 Hall
Woodward Albert B head foreman 306 Taylor h 41 Marble
—Arthur H r 262 Taylor
—Charles F (Virginia R) mach opr IMCo r 33 Windsor
—Chester in US Marines r 137 Dwight
—Dorothy insp Chicopee r 178 Maple
—Dorothy H office sec (502) 1570 Main r 290 Plumtree rd
—Elbert A (Genevieve S) h 1047 State
—Fern V clk E Longmeadow r 42 Wexford
—Floyd H (Julia G) railway mail clk h 173 Albemarle
—Fred E (Florence P) h 53 Gordon
—George C (Mildred W) mach opr WSpfd h 10 Prospect ter
—Henry F died July 30 1943 age 88
—Henry W (Lydia A) caretaker 127A Monroe h 121 do
—Herbert A (Olive F) prod mgr MBCo h 42 Wexford
—Herbert W (Catherine L) insp USA h 2 Littleton
—Jane C artist Spfd News (310) 1618 Main h at Longmeadow
—John A (Helen A) h 99 White
—Louis B (E Blanche) h (11) 161 Sumner av
—Mabel A wid Joseph J insp AmBCorp h (13) 97 Spring
—May Mrs emp MMLInsCo r 75 Mulberry
—Muriel C priv sec 85 Chestnut h at WSpfd
—Myrle A tchr 357 Hancock r (8) 77 School
—R Adella wid Charles F h 65 Wilmont

WOODWARD
—Raymond B (Delia M) statistician Holyoke h 1512 State
—Rolland E estimator 838 State h 1047 do
—Saima Mrs emp AmBCorp h 137 Dwight
—Saima W mach opr 54 Main r 137 Dwight
—Theodore F (Helen C) resident partner Scovell Wellington & Company and acct (600) 293 Bridge h at Longmeadow
—William H in US Navy r 290 Plumtree rd
—William H (Helen C) deputy supt of streets 306 Taylor h (6) 159 Sumner av
—see Woodard
Woodworth Albert L (Ethel B) prin insp USA h 69 Pineywoods av
—Arthur H (Francelia F) in US Army h 77 Westford av
—Carrie E clk (21) 1323 Main r (6) 120 Byers
—Charles A mach opr Chicopee r 251 Roosevelt av
—Charlotte J student r 77 Westford av
—Chester S (Ruth L) foreman AmBCorp Main h at Longmeadow
—Donald E (Anna M) mach Westinghouse h 308 Page blvd
—Ida L wid George D h 327 State
—Lena F Mrs r 56 Montrose
—Louis B (Evelyn B) pres-treas Maison Woodworth Inc 313 Bridge h at Longmeadow
—Victor A in US Army r (D) 55 State
—Wilbur W (Mabel G) clk E Longmeadow h 13 Grover
—William F (Mary E) acct AmBCorp h 586 White
Woody George A (Frances M) colonel US Army h 1 Armory sq
—George D in US Army r 1 Armory sq
—Robert in US Army r 1 Armory sq
Wool S Joseph (Marion A) assembler Westinghouse h (2) 64 Osgood
Wooldridge Bessie M Mrs furn rms 58 7th r do
—Joseph S (Bessie M) mach USRCo h 58 7th
Woolfe David W (Ruby C) clk USRCo h 109 Westford av
—M Barbara dietitian Wesson Memorial Hospital r 109 Westford av
—Robert A in US Marines r 109 Westford av
Woolley Arthur R (Etta L) carp h 21 Willard av
—Clara L clk WMassElecCo r 21 Willard av
—Edna D bkkpr 1071 State r 21 Willard av
—Shirley L clk TelCo r 21 Willard av
—Walter H (Matilda L) supt Chicopee r 21 Willard av
Woolsey Harmon foreman H L Handy Co h 3217 Main
—Katherine I clk 67 Boylston r 26 Howard
Woolworth F W Co dept store 1454 and 1898 Main
Wooster Bessie M cleaner Ludlow r 129 Orleans
—Claude R (Bertha E) mach SFCo h 95 Buckingham
—Edward M died Feb 24 1944 age 69
—Edwin C (Matilda B) emp USA h (5) 909½ State
—Kenneth M (Mattie I) emp CVMfgCo h 131 Orleans
—Lena B mach opr r 131 Orleans
—Lena B wid Edward M h 129 Orleans
—Marion C clk SF&MInsCo r (5) 909½ State
—Mattie I Mrs emp USA r 131 Orleans
—Robert E (Virginia H) in US Army h (3) 186 Woodside ter
Worcester George C (Mary C) h 19 Mapledell
—Irene nurse S Hospital r do
—Kenneth C (Hazel B) transmission man TelCo h 82 Fenwick

**WORCESTER MUTUAL FIRE INSURANCE CO**
**Nowak & Co agents (1-2) 529 Main IO—See p 116**

Wordell A Edna cashier Spfd News 101 Taylor h at WSpfd
Worden Clarence H (Lulu) condr NYNH&H h 44 Wellington
—Dorothy G clk 1295 State h at W Spfd
—Homer E (Grace E) mach B&A h (4) 29 Hancock
—John mail porter B&A r 44 Franklin
—Laura S priv sec 21 Cypress h at N Agawam
—M Louise steno 21 Cypress h at N Agawam
—Mary A wid Arthur W h 44 Franklin
—Mary L mach opr USA r 44 Franklin
—William H (Marion F) slsman 130 Lyman h at WSpfd
Work Rose Mrs r 79 Montrose
—Stephen L (Dora L) slsman 69 Pease h 28 Terrence
—Stephen L Jr (Doris J) emp 55 Stockbridge h 532 Dutchess
Workheiser Dorothy wid Frank B rem to W Hartford Conn
—Frances E rem to W Hartford Conn
Workingmen's Aid Club 841 Dwight
Workmen's Circle Educational Center 8 Round Hill

**WORLD CLEANERS & DYERS INC**
**Naif G Makol pres Alexander G Makol treas 563 State—See p 64**

**WORLD FIRE AND MARINE INSURANCE CO THE**
**MacDonald & Shea Inc agts (607-609) 1387 Main —See p 111**

Wormell Perley H (Doris C) mgr WSpfd h 265 Oak Grove av
Wormwood Paul N (Ruth H) in US Army r 53 Fairfield
Woronoff Alexander M (Helen M) setup man MDFCo h 28 St James cir
Worpek Rose M Mrs r 14 Wilcox
Worrall Henry slsman 1237 Main h at Holyoke
Worth Andrew M (Mina A) letter carrier h 51 Sylvan
—James H eng MCCo r 128 Maplewood av
Worthen Eliza M wid Edward died Apr 5 1944 age 91
—Ernest N (Emma M) agency director New York Life Ins Co and ins (501) 293 Bridge h 43 Firglade av
—Katherine married Homer Downey rem to Florida
—William W in US Army r 43 Firglade av
Worthing Elva M principal's asst Eastern av and Kensington av Schools and 118 Alden h at WSpfd
Worthington Abbie J wid Rufus J r 28 Fresno
—Blk 1585-1605 Main
—Cafe Inc Sarah Long pres-treas 329 Worthington
—Co The (Sheldon S Smith) buffing wheel mfrs (218) 29 Worthington
—Ellen L in WAVES r 81 Greene
—Foster (Minnie E) gas sta atdt 425 St James av h 83 Commonwealth av
—Frank (Alice F) chauf 44 Mulberry h 916 St James av
—Frank B in US Marines r 916 St James av
—House The (Harry R Sanofsky) furn rms 234 Worthington
—Investigation Service William F Cahill mgr (414) 1387 Main
—John (Corinne A) in US Army r 79 Sargeant
—Lester A (Rella J) delivery slsman 87 Albany h 86 Malden
—Marion L buyer ASCo r 20 School
—Martha L wid Albert E r 116 Florida
—Mary A wid Algeron h 116 Spring
—Mildred A tel opr TelCo r 916 St James av
—Olive Mrs emp AmBCorp r 501 Worthington
—Pump and Machinery Corp Arthur N Clifton mgr (205) 496 Bridge
—Robert C in US Marines r 83 Commonwealth av
—Walter R (E Louise) slsman 97 Taylor h 81 Greene
—William J in US Army r 916 St James av

**WORTHY HOTEL**
**193 Worthington at Main—See p 103**

Worthys' Blk 1567-1573 Main and 149-171 Worthington
Worton James H in US Army r 29 Harmon av
Wosik Peter slsman r 41 Ferry
Wotoszyn Martin r 122 Chestnut
Woulfe Walter J (Hazel O) mgr (214) 293 Bridge h 31 Copley ter
Woutos Andrew J (Frank's Lunch) 84 Hillman r 93 Bridge
Woyner Joseph in US Navy r 55 Rochelle
Woytovich Karol A janitor WMassElecCo r 133 10th
Wozniak Helen wid William h 28 Brigham
—Jan J molder's helper CVMfgCo h 34 Falmouth IO
—Mitchell J in US Army r 34 Falmouth IO
—Walter J in US Navy r 28 Brigham
Wozny Marie J wid Bruno check system (232) 31 Elm h 116 Fort Pleasant av
Wozywoda Albina J r 47 Nursery
—Francis J clk 220 Dwight r 47 Nursery
—Kaye clk A&PCo r 47 Nursery
—Mary wid Michael h 437 Nursery
—Stella F insp 93 Orleans r 47 Nursery
Wray Frederick C (M Elizabeth) tester CVMfgCo h 11 Crismer pl
—Grace I tchr 479 Chestnut h (20) 97 Spring
—James F (Roxie E) chauf 215 Albany h 153 Quincy
—M Elizabeth Mrs (Sullivan Mason Supply) 39 Colton r 11 Crismer pl
Wren Mary r 204 St James av
Wrenn Edward M (Bernice R) emp CVMfgCo h 381 Parker
—Edward M (Lena M) foreman CVMfgCo h 527 Oak IO
—Julia B wid George H h 421 Maple
—George F (Katherine J) mgr 1338 Main h 94 E Alvord
—Lena M Mrs emp lunch dept 64 Myrtle IO r 527 Oak IO
—Margaret P wid Thomas h 130 Myrtle IO
—Thomas J (Alice M) dist chief SFD h 100 Albemarle
—see Rynn
Wright Albert A (Eva J) foreman 14 Napier h 1 Woodworth pl
—Albert J (Maria B) installer TelCo h 48 Santa Barbara
—Alexander C (Alice) traffic mgr B-DCBCo h 5 Rupert
—Alfred T (Cerena M) h 108 Princeton
—Alice M Mrs clk (209) 1200 Main r 5 Rupert
—Alice N r 153 Dickinson
—Alvin D (Marguerite E) gagechecker USA h at Greenfield

KASKO HOME FURNISHINGS, INC.
1865 Main Street MAYTAG Sales and Service
Have Your Old Washing Machine Rebuilt
Have it Look Like New Phone 3-3342

**REAL ESTATE
INSURANCE
MORTGAGES
APPRAISALS**
**E. D. JOHNSON CO.**
**1562 MAIN STREET
Telephone 6-7294**

—Andrew S r 95 Ingersoll Grove
—Anna M Mrs h 40 Stockman
—Arthur B (Mary E) yard clk B&A h 120 Genesee
—Austin E h (81) 786 State
—Benjamin (Susie) grinder WSpfd h (2) 74 Boylston
—Bert H (Ethel R) chauf SRCo h 281 Chapin ter
—Bessie M h (214) 774 State
—Carl in US Army r 48 Santa Barbara
—Carolyn dental asst (811) 1562 Main r 748 State
—Catherine L Mrs clk 1514 Main r 448 Franklin

**WRIGHT CHARLES A**
**(Martha A) pres Charles A Wright Inc 66 Meadow Agawam h do—See p 77**
—Charles A Jr (Mabel L) chauf city r 47 Maryland

**WRIGHT CHARLES A INC**
**Charles A Wright pres Martha A Wright clk Clifton C Wright treas excavating and ditching contractors crane and trailer service 66 Meadow Agawam—See p 77**
—Charles C (Beatrix K) sec of the corp Springfield Fire & Marine & Insurance Company 195 State h (D) 154 Maple
—Charles F (Catherine L) socialwkr (546) 196 Worthington r 120 Genesee
—Charles L (Hazel R) chief supt prod USA h at Longmeadow
—Charles V in US Army r 116 Denver

**WRIGHT CLIFTON C**
**(Nellie A) treas Charles A Wright Inc 66 Meadow Agawam r do—See p 77**
—Constance D in WAVES r 77 Dwight rd
—Corliss H (Margaret M) acct emp (600) 293 Bridge h 98 Princeton
—Crane C in US Marines r (5) 84 Allen
—Daniel C (Delphine C) cable splicer TelCo h 18 Ashmont
—Daniel N (Maude A) profiler USA h 683 Sumner av
—Donald G emp 120 Oakland r 109 do
—Donald G in US Navy r 203 St James blvd
—Douglas J in US Army r 203 St James blvd
—E Jean Mrs mach opr 55 Stockbridge r 29 Myrtle
—E Josephine wid Leon A r 183 Trafton rd
—Earl H (Dorothy B) lwyr (520) 1200 Main h 83 Atwater rd
—Edward F (Patricia E) hoisting eng 116 Denver h 16 Carnavon Circle
—Edwin A (Effie B) steam eng MCCo h 18 Sidney pl
—Edwin W (Laura C) janitor 309 Central h 371 do
—Elizabeth M Mrs nurse 34 Andrew r do
—Ernest (Grace A) in US Army h 23 Rose pl
—Ernest C (Aileen E) designer WSpfd h 263 Roosevelt av
—Ernest G (Ella M) chauf 28 Columbia ter h 203 St James blvd
—Eva M nurse off Fair Oak rd h do
—Evelyn M steno 365 State h (7) 43 School
—Everett J in US Army r 48 Santa Barbara
—Florence D Mrs steno 211 Worthington r 73 Kensington av
—Florence M clk S Safe Deposit and Trust Co r 43 Avon pl
—Florent A (H Louise) foreman USA h at Ludlow
—Frances P sub tchr r 69 Mapledell
—Frank E (Lulu V) packer 88 Birnie av h 46 Huntington
—Fred mach opr USA r 23 Hawthorne
—Fred A (Valentine M) acct (301) 220 Dwight h 77 Dwight rd
—Fred E (Lucy A) mach opr 4 Birnie av h 40 Arch
—Frederick C (Christina H) deputy chief SFD h 30 Myrtle ter
—Frederick E h 748 State
—Frederick H (Mary A) mach IMCo h off Fair Oak rd
—Frederick L mach opr USA r rear 29 Linden
—George (Jessie) r 30 Avon pl
—George C prin tool designer USA h 26 Princeton
—George J carp BMTCo h rear 29 Linden
—George W (Elizabeth M) trucking WSpfd h 34 Andrew
—Georgia E insp AmBCorp r 34 Andrew
—Gertrude nurse Wesson Memorial Hospital r do
—Gertrude M wid Archibald B nurse 288 St James av h do
—Gladys L tel opr A&PCo h (19) 108 Byers
—Harold C (Amanda S) designing eng AmBCorp h 124 Florida
—Harold F (Helen A) serviceman WMassElecCo h 81 Barber
—Harry A (Florence C) h 95 Ingersoll Grove
—Harry T Jr (Betty H) foreman WECo h 130 Powell av
—Helen A Mrs insp USA r 81 Barber
—Henry S (Bessie M) prop Bosworth Studio (417) 1537 Main h at Wilbraham
—Homer W mach VNCo r 34 Andrew
—Horace G (Daisy) rem to Boston
—Ida E h 80 Sumner av
—Inez C wid Alfred E married Richard Graham
—Irene V laboratory aide USA h at WSpfd
—J Harold (E Jean) in US Army r 29 Myrtle
—J Willard in US Army r 101 Oak

—Jason M (Mary S) route slsman 302 Locust h 64 Commonwealth av
—John r 83 Perkins
—John (Addie A) h 60 Cortland
—John C Jr slsman 152 Lyman h at Agawam
—John E (Eva A) clk PM&GCo h 35 Dexter
—John E (Hazel B) bkkpr 294 Chestnut h 92 Draper
—John P insp USA r 179 St James av
—Joseph V mach USA h 14 Providence
—Joseph V Mrs (Odile) died Apr 20 1944 age 61
—Katherine P wid Louis D h 43 Avon pl
—Kenneth E r 203 St James blvd
—Kenneth H (Dorothy I) clk (326) 36 Court h 18 Eloise
—LaMontagne Co Ivan A LaMontagne pres-treas Mrs Minnie C Wright v pres Mrs Irene C Emond clk corset mfrs 128 Liberty
—Lillian M married Leo P Leduc
—Lillian W died Aug 9 1943
—Louis J (Helena M) emp AmBCorp h 30½ Auburn
—Lulu V packer 88 Birnie av r 46 Huntington
—Madeline B Mrs Sunday editor S Republican r 62 Clarendon
—Margaret I wid William E h (2) 543 State
—Margaret R wid Thomas N r 255 White
—Marjorie W cashier 13 Stockbridge r 207 Dunmoreland
—Martha clk 1414 Main h 111½ High
—Martin R r 34 White
—Mary A Mrs grinder PM&GCo h (24) 1123 Main
—Mary E wid Lloyd W h 323 Bay
—Mary J wid Clark B h 69 Mapledell
—Maurice H (Rosamond L) in US Army h 561 Sumner av
—Merritt A (Elizabeth M) mach opr PM&GCo h 120 Kensington av
—Miltrude emp USA r (6) 246 Quincy
—Minnie C wid Royal v pres Wright LaMontagne Co 128 Liberty r inq do
—Nancy C clk 112 Broadway h at N Wilbraham
—Naoma clk 95 State r 26 Howard
—Nellie A h 49 Pearl
—Nelson E r 140 Chestnut
—Otis F tester WMassElecCo h 200 Marion
—Pauline C Mrs steno (634) 31 Elm h at Agawam
—Raymond J (Christina H) reporter S Daily News 32 Cypress h at WSpfd
—Reginald (June A) mach opr 55 Stockbridge h 3228 Main
—Rhoda Mrs emp 857 Main r 501 Worthington
—Robert B rem to E Longmeadow
—Robert B Jr in US Army r 109 Oakland
—Robert E (Mary E) mech StRy h 23 Prentice
—Robert J in US Army r 5 Rupert
—Robert J (Florence) in US Navy h 73 Kensington av
—Robert L (Tiny V) emp USA r 90 Oak
—Robert M (Bertha B) sta eng 15 7th h 26 Pomona
—Robert W (Grace L) butler h 90 Oak
—Robert W Jr (Vivian L) in US Navy h (8) 81 Orleans
—Rosamond L Mrs sub tchr r 561 Sumner av

**WRIGHT ROY M**
**(Florence E) excavating and grading contractor 116 Denver h do—See p 78**
—Ruby wid Bert C insp USA h (5) 84 Allen
—Ruth A steno BMTCo h 207 Dunmoreland
—Sarah R Mrs clk USA r 10 Myrtle ter
—Sarah H wid Alfred E h 130 Dawes
—Spencer E (Leonora B) slsman 385 Liberty h (14) 356 Belmont av
—Steven r 42 Greenwood
—Thomas in US Navy r 48 Santa Barbara
—Thomas E (Henrietta W) time study man E Hartford Conn h 66 Farnsworth
—Velma C Mrs asst clk USA h 109 Oakland
—Walker head waiter 140 Chestnut r 171 do
—Warren E (Evelyn B) acct emp 95 State h 258 Middlesex
—Wendell L student r 90 Oak
—William A (Dorothy M) in US Navy h 137 Winton
—William B in US Army r (2) 74 Boylston
—William D (Nora C) millwright BMTCo h 588 Chestnut
—William H (Madeline B) capt US Army h 62 Clarendon
—William J (Minnie E) janitor NYNH&H h (4) 33 Thomas
—William L (Katherine C) dentist (7) 820 State h 189 Bowdoin
—William S (Alice K) h 624 Sumner av
—Winifred E Mrs clk USRCo o 26 Eldert
Wrinkle Ellen B student r 949 Chestnut
—George C in US Army r 949 Chestnut
—John T (Mary A) architectural eng emp (410) 36 Court h 949 Chestnut
Wrinn Frank W (Dolores S) in US Army r 52 Massasoit
Wrisley Charles B (Gertrude A) h 88 Commonwealth av
—Charlotte R Mrs married Ray Mixer
—Francis K (Lillian E) testman TelCo h (25) 40 High

—Francis K Jr (Elsie B) prod clk Westinghouse h 144 Cambridge
—Lillian E Mrs priv sec 328 Columbus av r (25) 40 High
Writers Monthly The Home Correspondence School publishers (222) 29 Worthington
Wrobel Josephine J (Joan & Mildred Beauty Shop) (221) 196 Worthington h at WSpfd
Wrobleski A Emma married Stephen Pryzak
—Edward H (Nellie A) rem to Westfield
—Irene assembler 4 Birnie av h at Westfield
—Jean L D married Stanley R Cichaski
—Joseph S (Ludwika) coremkr CVMfgCo h 22 Rogers IO
—Walter F (Constance N) mach opr VNCo r 105 Carew
Wroblewski Genevieve M insp AmBCorp r 110 Genesee
—Helen stock chaser AmBCorp r 225 Water IO
—Stanislaw (Bronislawa) carp E Longmeadow h 110 Genesee
—Stanislaw (Zofia M) h 225 Water IO
—Stanislaw J in US Army r 110 Genesee
—Walter F in US Navy r 225 Water IO
Wrona Edward J in US Navy r 133 Parker IO
—Frank J (Jane S) coremkr 295 Pasco rd IO h 415 Wilbraham rd
—Jan E (Marya) pinmkr LM&SCo h 29 Devens IO

**WRONA JOHN**
**(Helen) furniture hardware electrical appliances and Glenwood Ranges 522-526 Main IO h 133 Parker IO—See p 92**
—Joseph emp B&A r 29 Devens IO
—Stanley (Mary) in US Army h 115 Davis
Wroobel Fannie L Mrs senior clk (15) 36 Court r 41 Groveland
Wruck Beatrice B Mrs clk 120 Oakland r 149 Groveland
—Marie H Mrs emp WECo r 250 Wilbraham rd
—Otto A (Louisa) pharmacist 1834 Main h 28 Spruce
—William F (Beatrice B) mech AmBCorp h 149 Groveland
Wszolek Bronislaw (Antoinette A) yardman H L Handy Co h 14 Demond av
—Frank S in US Army r 11 Acton IO
—Stanislaw (Antonina) mach opr MCCo h 11 Acton IO
—Stella J boxmkr Chicopee r 14 Demond av
Wu Irwin headwaiter 111 Worthington r do
—Joe cashier 111 Worthington r do
—Kim kitchenman 1 Worthington r do
Wudyka John J (Gladys A) lapper AmBCorp h 2531 Main
—Joseph J (Julia T) emp Westinghouse r 169 Westminster
Wuertz Raymond (Geneva E) foreman CFalls h 75 Granby
Wunch Edward (Josephine Z) polisher USA h 52 Randell pl
Wunsch Bertha R tel opr TelCo h 257 Dwight st ext
Wurm Ava P Mrs slswoman ASCo r 26 Rochelle
—Harold S (Ava P) clk CVMfgCo h 26 Rochelle
—Harold S Jr in US Army r 26 Rochelle
Wurtz A Frederick (Madeline M) wire weaver h 40 Marlborough
—Adolph K (Johanna S) h 38 Marlborough
Wyatt Charles W mach opr CFalls r 529 State
—Nellie L Mrs r 11 School
Wyberantz Peter window washer r 1945 Main
Wycik Edward J (Anna M) foreman PM&GCo h 112 Spring
Wyckoff John (Norma) in US Army r 95 Ashley
—Norma Mrs waitress 1454 Main r 95 Ashley
—& Lloyd Co (Thomas E Morris) plumbers 15 Worthington
Wykes Margaret C rem to Boston
Wyland Earl (Dorothy E) in US Army r 200 Bristol
Wyler Milton B (Edith L) mach B&A r 76 Wilmont
—William H h 76 Wilmont
Wylie Arthur G (Myrtle F) elec eng Boston h 124 Dunmoreland
—Ruth F steno MMLInsCo r 124 Dunmoreland
Wyman Charles A (Marie M) repairman 55 Stockbridge h 14 Reed
—Dorice L office sec (401) 1490 Main h (7) 6 Gerrish ct
—Frank L (M Elizabeth) carp h 313 Allen
—Jane G r 74 Euclid av
—Phyllis L clk 55 Stockbridge r 8 Manchester ter
—William E (Gladys) in US Army h 53 Murray Hill av
Wynings Royal (Etta) rem to WSpfd
Wynn Francis J (Helen) mach opr Westinghouse h 15 Windemere
—Joseph F (Isabella M R) mach opr h 292 Commonwealth av
—Marion G rem to Miami Fla
—Martin J freight handler NYNH&H h 434 Liberty
Wynne Agnes E clk (412) 1200 Main r 299 Nottingham
—Bernard A in US Army r 24 Ashley
—Howard R in US Army r 24 Ashley
—James F r 299 Nottingham

**The Union Central Life Insurance Co.** **293 BRIDGE ST.**
**CHARLES S. MERRIAM, Manager** **Telephone 4-3166**

**RALPH D. JONES, INC. CHRYSLER – PLYMOUTH**
**721 WORTHINGTON ST.** *TOWING SERVICE* **TEL. 6-6301** • **Distributors** **Sales • Service - Parts** Wholesale Retail

WYNNE
—Jeannette M Mrs emp AmBCorp r 36 Ladd
—John G r 21 Oswego
—John J (Jennie E) emp city h 76 Melrose
—Margaret T prin clk Old Age Assistance Bureau r 299 Nottingham
—Martin r 58 Commonwealth av
—Patrick G (Mary I) shipping clk 1803 Columbus av h 130 Northampton av
—Ralph H in US Army r 21 Oswego
—Richard F (Helen T) freight handler NYNH&H h 24 Ashley
—Robert F (Jeannette M) in US Army r 36 Ladd
—Thomas F in US Army r 76 Melrose
—Thomas J (Mary C) policeman h 116 Wilber
—William J (Elizabeth M) plumber 299 Nottingham h do
—see Winn and Wynn
Wyrwicz Andrew mail porter B&A r 23 Plymouth
Wysock Dorothy W mach opr USA h (4) 99 High
—Jennie wid Michael r 64 Tilton
Wysocke Adele H h (4D) 109 Spring
Wysocki Allen in US Navy r 75 Massasoit
—Bernard J (Christine M) drop forger USA h 81 10th
—Chester A laboratory asst AmBCorp Main h at Chicopee
—Edward in US Army r 370 Eastern av
—Stanley J (Frances M) upholsterer emp 29 Sheffield h 370 Eastern av
—Stanley J Jr in US Marines r 370 Eastern av
—William (Constance) mach opr h 75 Massasoit
Wysong J Earl rem to S Paul Minn
Wyss Louise r 28 King
Wytrval Edward J in US Army r 37 Carew
—Jacob J (Catherine M) miller USRCo h 37 Carew
Wywiorski Anna wid Frank h 31 Wing IO
Wyzansky Marion M Mrs h 836 Liberty
Wyzga Michael emp USRCo r 178 Maple
Wyzik Adam A in US Army r 15 Rogers IO
—Andrew M (Magdaline E) molder CVMfgCo h 15 Rogers IO
—Emil F clk 132 Birnie av h at Wilbraham

X BARBER SHOP THE (Matthew Dionisi) 411 Dickinson
X Bowling Alleys (Harry and Maurice A Cohen) 20 X ct
X Cafe Inc The Ermindo H Calabrese pres-treas 407½-409 Dickinson
X Dress Shop (Mrs Floreince Katz and Mrs Sadie Greenburg) 545½ Sumner av
X Flower Shop (Abraham Greenberg) 432 Dickinson
X Lunch The (Christie Connos) 509 Sumner av
X Newsroom The (John T Farrell) billiards and newsdlrs 459 Dickinson
X Package Store Inc The Lillian Simcovitz pres-treas bev 527 Belmont av
X Quality Market John P Vogian and George P Vaughn) 428 Dickinson
X Radio (George J Simpson) 529 Belmont av
X Shoe Repair Co (James Stick) 546 Sumner av

**X-TERMADOR CO**
**(Matthew Russell) manufacturing chemists 61 Vernon—See p 88**

X-Tra Co (General Beverage Corp) extract mfrs 1071 Dwight
Xanthopoulos Irene r 119 Mulberry
—Joseph E Rev (Helen S) pastor St George's Greek Orthodox Memorial Church h 119 Mulberry
—Lillian clk USA r 119 Mulberry
—Louis in US Army r 119 Mulberry
—Milton stock clk IMCo r 119 Mulberry
Xenakis James A (Catherine) pres-treas X Capitol Lunch Inc 1795 Main and (Victory Restaurant) 1811 do h 53 Sherbrooke

Y D CLUB OF SPRINGFIELD 44 State
Yacavone Albert P shoe repr 605½ Dickinson r 23 Greene
—Anthony (Ethel J) in US Navy h 95 Kensington av
—Julian in US Navy r 134 Malden
—Laberatore (Maria) lab h 83 Greene
—Lena J steno USEnvCo r 23 Greene
—Paul L in US Army r 134 Malden
Yacovone Alfred P in US Army r 455 Walnut
—Alice T comptometer opr CFalls r 455 Walnut
—Anthony J (Etheyl J) in US Navy r 95 Kensington av
—Antonio (Margaret) landscape gardener 272 Mill h do
—Antonio (Mary) fireman CVMfgCo h 203 White
—Barbara S Mrs calculating mach opr USA r 119 Ashley
—Domenico (Elizabeth) yardman 436 Taylor h 23 Greene
—Enrico (Rachel L) maintenance man 10 Leete h (3) 198 White
—Enrico D (Rose A) slsman Palmer h 33 Johnson
—Felix C Julia A chauf 17 Sheffield h 83 Kenyon
—Gaetano (Marie) chauf S Coal Co h 134 Malden
—Henry in US Army r 445 Hancock
—Joseph A (Louisa F) landscape gardener 119 Ashley h do

YACOVONE
—Joseph A Jr (Barbara S) in US Army r 119 Ashley
—Luciano (Maria) gardener city h 455 Walnut
—Michael D (Stella J) supv AmBCorp h 90 Oswego
—Pasquale A in US Army r 119 Ashley
—Sabatino (Giovina) gardener h 445 Hancock
—Vincent (Filomena) gardener h 91 Knox
Yacuzzo Emilio rem to Northampton
—Evelyn M Mrs insp AmBCorp r 3164 Main
Yager Robert W (Alice B) slsman 246 Chestnut h 179 Oak Grove av
Yagoda Bernard in US Army r (2) 470 Chestnut
—Phyllis mach opr 1897 Columbus av r (2) 470 Chestnut
Yahl Mary C rem to Chicago Ill
Yahn Robert (Hope) rem to Dayton Ohio
Yahnig Herbert (Helen M) landscape gardener 246 Mill h 41 Mulberry
—Mildred mach opr PM&GCo r 221 High
Yale Clothing Co Gustave Berman mgr 333-341 Dwight
—The apts 674 Main
Yamer Mitchell P (Catherine N) mach VNCo h 73 Acton IO
Yamin Adele wid Sarkis h 122 Patton
—Janette T emp USA r 25 Allendale
—Joseph T (Anne J) h 25 Allendale
—Katherine I clk 1502 Main r 122 Patton
—Katherine M emp AmBCorp r 25 Allendale
—Mary M emp AmBCorp r 25 Allendale
—Simon in US Army r 25 Allendale
—Thomas (Malka) paint sprayer h 25 Allendale
Yandeau Emma L wid Adelor E h (2) 5 Thomas
Yando Gerald E (Julia C) asst molder CVMfgCo h 36 Mazarin IO
—Harold A (Catherine B) emp 55 Stockbridge h 32 Saratoga
Yandow Cleophus H (Ruth M) molder CVMfgCo h 100 Dubois IO
Yaniakakis Anthony r 49 Holyoke
Yankee Oil Co (Schwartz Bros Co Inc) fuel oil 1101 Dwight
Yanushewicz Anthony (Charlotte E) welder B&A h 34 Church
Yanuska Joseph (Veronica A) janitor Westinghouse h 129 10th
—Stanley in US Army r 129 10th
Yarbrough Camelia C wid Samuel h (5) 20 Hubbard av
Yarkey Frank S in US Navy r 146 Allen
—Stephen (Katherine) emp BMTCo h 146 Allen
Yarmac Anthony (Evelyn J) driller VNCo h 42 Baldwin
Yarmitsky Abraham (Fanny) (Mohawk Auto Sales) and (Mohawk Service Station) 3155 Main and mach opr PM&GCo h 113 Massasoit
Yarmitzky Jacob (Sarah) h 47 Merwin
Yarnell Betty M nurse emp 233 Carew r 92 Bowles Park
—J Dawson in US Army r 92 Bowles pk
—Joseph H (A Dorothy) supv Westinghouse h 92 Bowles pk
—Marjorie E Mrs bkkpr (204) 167 State r 100 Keith
—Roy O (Marjorie E) in US Army h 100 Keith
Yarrington Albert T (Edith V) insp (336) 436 Dwight h 23 Sumner ter
—George A in US Army r 23 Smith
—George T (Jennie E) auto mech 78 Hillman h 23 Smith
Yarymowicz Stephen (Bella S) assembler CVMfgCo h rear 392 Main IO
Yasak Joseph (Mary) (White Cap Restaurant) 2144 Main h (463) 2142 do
Yates Barbara V married James D Boudreau
—Ernest (Marion L) clk CBWWks h 111 Thompson
—Ethel emp 74 Walnut r do
—Fred (Marorie R) foreman Chicopee h 1113 St James av
—George B (Beatrice F) burner CVMfgCo h 122 Orange
—George E in US Army r 122 Orange
—James D (Eva E) tool grinder CVMfgCo h 10 Bruce
—Mary E Mrs r 31 Huntington
Yawman & Erbe Mfg Co Empire Stationers rep office equipment 305 Bridge
Yeager Albert O (Alison) h 31 Madison av
—Peter A (Thelma J) mach MDFCo h 61 Clayton
Yeanopoulos Bessie steno 95 State r 5 Oak
—Charles T in US Navy r 5 Oak
—James T in US Navy r 5 Oak
—Penelope clk 95 State r 5 Oak
—Theodore (Mary) prop Arcade Soda Shop 169½ State h 5 Oak
Yeardon May C Mrs cook 578 Main h 268 Dwight st ext
—Walter S (Ida M) in US Navy h (7) 19 Warner
Yeatman Alwyn F in US Navy r 56 Eddywood
—Caroline E wid Alfred J h 56 Eddywood

Yeaton Seth A (Rose B) in US Army r (343) 2142 Main
Yeddo Lawrence (Eleanor) in US Army r 60 Portland
—Susan wid Joseph h 451 Eastern av
Yelinek Agnes emp CBWWks r 40 Webster
—John (Eva) sheet metalwkr h 30 Oak
—Joseph in US Navy r 40 Webster
—Joseph F (Mary F) clk 463 State h 123 Kensington av
—Louis J Jr (Albina) (Massasoit Cigar Manufacturers) 855 Main h (7) 72 Patton
Yelle Albert in US Army r (4) 18 Wilcox
—Albert W (Alice E) weaver 134 Front IO h 344 Main IO
—Alfred (Adelina) emp CVMfgCo h 345 Main IO
—Doris I seamstress 1897 Columbus av r (4) 18 Wilcox
—Edward E (Anita D) mach opr CVMfgCo h 19 Barnard ct IO
—Eugene R in US Army r 105 Lyons IO
—Eugene wid Israel h (4) 18 Wilcox
—George (Rose) janitor MDFCo r 40 Arch
—George J Jr (Ida) forger MDFCo h 10 Calais pl
—Henry (Alma) driver 142 Albany h at Holyoke
—Henry (Rita E) weaver h 306 Goodwin IO
—Hilda J waitress 218 Worthington r 131 Bond
—Israel died March 14 1944 age 69

**YELLOW CAB CO**
**(Miller Taxi Service) 112 State near Main tel 2-4151—See p 185**

Yemenijian Dickrian P r 1272 State
—George S (Mary G) emp 21 Clinton h 1272 State
—Panos S (Mary) h 1272 State
Yenian Albert N in US Navy r 9 Maynard

**YENIAN CHARLES CO**
**Charles N Yenian pres-treas Mrs Virginia V Yenian sec rugs 86 Hillman—See p 178**

—Charles N (Virginia V) pres-treas Charles Yenian Co 86 Hillman h 9 Maynard
—Gladys V draftsman 145 State r 9 Maynard
—Virginia V Mrs sec Charles Yenian Co 86 Hillman r 9 Maynard
Yergeau Henry D (Laura A) carp Longmeadow h 31 Calhoun
Yerkes William H (Mary J) chemical analyst 644 Monsanto av IO h 35 Spring
Yerrall George R (Yerrall & Yerrall) (212) 44 Vernon h 88 Maplewood ter
—George R Jr (Nellie F) (Yerrall & Yerrall) and sec-treas Parkhill Associates Inc (212) 44 Vernon h 65 Morningside pk
—George R 3d in US Army r 65 Morningside pk
—Ruth W tchr Greenwich Conn r 65 Morningside pk
—William W (Genevia V) lwyr (Allen Yerrall & Bettigole) (1013) 1387 Main h at Longmeadow
—& Yerrall (George R and George R Yerrall Jr) real est and ins (212) 44 Vernon
Yesbeck Thomas r 24 Clinton
Yescavage Andrew J service treater USA r 95 Lyndale
—William J maintenance man Westinghouse r 25 Franklin
Yessin Evelyn M Mrs gunwkr Chicopee h (8) 36 John
—Harold H in US Army r (8) 36 John
Yianacopoulos Harry chef r 24 Mattoon
Yiannacopoulos Angelina wid Theodore L h 79 Washington
—Augustus counter man 443 Dickinson r 79 Washington
—Helen A mach opr USA r 79 Washington
—Louis (Margaret) chauf St Ry and rest 443 Dickinson r 457 do
—Nicholas died Dec 5 1943 age 48
—Peter L (Toula P) h rear 250 Worcester IO
—Vasilios G (Tassia) cook 74 Liberty h 967 Dwight
Yigue Harold S died Dec 23 1943 age 42
—Harold S Mrs (Anna C) died Dec 7 1943 age 50
Yochim Francis J (Evelyn R) h 194 Centre IO
Yodlowski Adolph J auditor AmBCorp r 354 Plainfield
—John (Stella M) tailor emp 1502 Main h 354 Plainfield
Yodwish Paul welder Hingham r 122 Chestnut
Yoerg Nellie Mrs died Jan 25 1944 age 85
Yolda James J (Catherine C) lieut US Army r 94 Baxter av
Yorio George A (Elizabeth M) custodian Thomas M Balliet School h 194 Parkerview

**YORK AIR CONDITIONING AND COMMERCIAL REFRIGERATION**
**Automatic Oil Heating Co distributors 238 Dwight—See p 152**

—Albert C (Althea L) mech MCCo h 195 College
—Marion E tchr 309 Central r 13 Newman
—Oscar E (Edna B) chauf RyEx h 13 Newman
—Samuel A (Helen M) chief clk 95 State h 206 Gifford

**CLEANING PRESSING REPAIRING** **FRANKLIN CLEANERS & DYERS** **Fur Storage**
**281 MILL STREET** **TELEPHONE 6-5449**

HAMPDEN SAVINGS BANK INDIVIDUAL ACCOUNTS $1.00 to $4000 (PERMISSIVE)
INC. 1852 1665 MAIN STREET JOINT ACCOUNTS $1.00 to $8000 (PERMISSIVE)

—William H (Mary C) glazier emp 40 Albany h 1030 State
Yorkland Corp Louis J Kies mgr store fixture reprs 37 Essex
Yorkow Charles (Katherine J) rem to Northampton
—Mary set up woman USA r 68 Sargeant
—Michael (Mary E) emp USA h 68 Sargeant
Youmans Richard W (Lillian C) clk 345 Allen h at Longmeadow
Youmell Clarence C (Bertha M) prod asst USA h at WSpfd
—Henry A (Rena B) grinder CVMfgCo h 120 Tyler
—John J (Margaret C) mach opr CVMfgCo h 441 Eastern av
Young A Gertrude wid George r 27 Huron
—Agnes tchr 53 Elliot h (17) 10 Sumner av
—Albert F (Catherine L) eng Feeding Hills h 79 Kenyon
—Alexander F (Margaret R) time study eng G&BMfg Co h 113 Haskin
—Allan M (Anna S) (Wholesale Furniture Warehouse) 15 Hampshire h 76 Fort Pleasant av
—Almon D (Philomena A) checker USA h 92 Marion
—Amelia C wid Oscar r 402 Wilbraham rd
—Andrew (Martha C) foreman Chicopee h 114 Bristol
—Andrew (Mary H) troubleman WMassElecCo h 175 Northampton av
—Andrew R emp AmBCorp r 175 Northampton av
—Archibald G (Annie M) executive sec Springfield Goodwill Industries Inc 139 Lyman and mgr 2130 Main h 110 Dunmoreland
—Arthur A (Bessie A) mach emp 21 Locust h 60 Marshall
—Arthur R in US Marines r 770 Sumner av
—Barbara claims adjuster (401) 145 State r 110 Florida
—Bdg 1653-1655 Main
—Benjamin B (Prudence A) fitter 55 Stockbridge h 44 Parkerview
—Bertha slswoman 1365 Main h 18 Mattoon
—Bertha A clk J O Young Co Inc 36 Laurel h at N Wilbraham
—Burton W (Jennie A) h 22 Catharine
—C Claflin chairman of the board Converse-Carlisle Coal Co 19 Harrison av h at Worcester
—Carroll R carp emp 36 Laurel r 427 Plainfield
—Charles G (Christine I) gen mgr Springfield Gas Light Co 35 State h at WSpfd
—Charles H (Alma M) slsman (26) 77 Worthington h 183 Wilbraham rd
—Charlie laundry 2204 Main h 2202 do
—Clarence D (Dorothy W) expediter Westinghouse h 32 Linnell
—Clyde W (Mildred K) h 258 Washington blvd
—Cora r (2) 22 Winthrop
—Cora B clk SF&MInsCo r 116 Byers
—Darcy A (Helen P) patternmkr Spfd Bronze & Aluminum Co h 42 Willard av
—Della G wid Joseph W sec The Wm Young Regalia Co Inc (616) 29 Worthington h at Longmeadow
—Dwight (Marie F) in US Army r 39 Laurel
—Earl M h 17 Princeton
—Edmond P emp 50 Laurel r 25 Clayton
—Edmund B (Hazel L) insp SDFCo h 34 Marlborough
—Edna E timekpr USA r 197 Hancock
—Edward J sec-asst treas E O Smith Sales Co 471 Worthington h at Chicopee
—Edward W (Kathryn S) teller The Third Nat Bank & Trust Co of Spfd 1391 Main h at Leeds
—Elbert mech 72 Worthington r 2142 Main
—Elmo L (Anne R) v pres-asst treas J O Young Co Inc 36 Laurel h 570 Plainfield
—Elwood M rem to Mahony City Pa
—Elton A (Rosalind) mach opr VNCo h (2) 58 Pearl
—Elwyn (Vivian P) in US Navy r 203 Allen
—Ernest F (Grace P) civil eng (410) 36 Court h 53 Jefferson av
—Eugene mach opr Chicopee r (9) 118 Long Hill
—Evelyn L r 14 Brown
—Florence A nurse 35 Ridgewood ter r do
—Foster V (Marion W) slsman 36 Laurel h at W Spfd
—Frank A (Lottie G) in US Army h (2) 282 Union
—Franklin E in US Army and pres New England Auction & Sales 37 Worthington r 770 Sumner av
—George E (Florence E) chauf 144 Bridge h 67 Cambridge
—Gerald M in US Army r 76 Fort Pleasant av
—Gertrude Mrs emp USA r 180 Sharon
—Gertrude M Mrs slswoman 1414 Main r 95 Federal
—Gilbert (Margaret A) emp USA h rear 747 Worthington
—Grace M r 175 Northampton av
—Harold G (Dorothy J) personnel mgr 365 State h at WSpfd
—Harry W (Marguerite W) pres-treas Young Motor Co Inc 510 Main h at Longmeadow
—Hazel M Mrs emp 3 Osgood r do

—Helen B calculating mach opr USA h (31) 328 Union
—Helen P financial sec 12 Winchester r 42 Willard av
—Henry (Eliza L) emp USA h 78 Essex
—Henry W (Anna) in US Army h 81 Washburn
—Hilda D tel opr TelCo r 133 Dunmoreland
—Homer A (Abbie M) chauf 1548 Main h 18 Ontario
—Homer G (Barbara B) in US Army r 170 Florida
—Homer G (Gertrude F) clk VNCo h 66 Monmouth
—Irving A (Norma R) in US Navy r 44 Thomas
—Irving E (Stella C) night man 122 Chestnut h 108 do
—Irwin M (Ruth D) in US Navy h 14 Lester
—Iva I wid Winfred R mach opr CVMfgCo h 32 Burr

**YOUNG J O CO INC**
**Judson O Young pres-treas Elmo L Young v pres-asst treas Bertha A Young clk mfrs of ladders eave troughs porch chairs settees swings and clothes dryers roofing and insulation contractors 36-60 Laurel—See p 193**

—J Talbot (Mary H) (Young & Young) 203 Worthington h 1481 Plumtree rd
—James A (Lois D) chauf A&PCo h 101 Wellington
—James F (Gertrude V) in US Navy h 95 Federal
—Jerome A (Esther C) asst sec Monarch Life Insurance Co 365 State h 19 Eton
—John E (Madeline F) foreman VNCo and (Valley Tool Co) 21 Locust h 11 Monmouth
—John H (Suzanne H) relief clk NY r 259 Central
—John W (Agnes) mach set up man Westinghouse h 425 Page blvd
—John R (Ruth E) mach opr 61 Boylston h 53 Homestead av IO
—Josephine D wid George W buyer ASCo r 97 Pine

**YOUNG JUDSON O**
**pres-treas J O Young Co Inc 36-60 Laurel h at N Wilbraham—See p 193**

—Julia J wid Alfred O r 86 Wilmont
—June clk 1402 Main r 76 Fort Pleasant av
—Kenneth (Evelyn) in US Army r (40) 40 High
—Leland A (Helen T) assembler VNCo h 36 Cleveland
—Leon A (Irma H) carp Chicopee h 28 Andrew
—Leta tchr 53 Elliot h at Wilbraham
—Lillian E clk USA r 175 Northampton av
—Lillie housewkr h (117) 786 State
—Lloyd E (Grace C) clk AmBCorp h 259 Central
—Lois D Mrs bkkpr 87 Wilbraham rd r 101 Wellington
—Louis in US Navy r 28 Andrew
—Louis C (Mary V) statistician Westinghouse h (5) 3239 Main
—Luella I nurse Hampden County Tuberculosis and Public Health Assn r 17 Princeton
—Luella S wid Luther H h 15 Myrtle
—M Ida Mrs pres W F Young Inc 111 Lyman h at Longmeadow
—Margaret M steno 21 Cypress r 18 Harvard
—Marion steno Westinghouse r 117 Buckingham
—Marion N clk 1327 Main r 770 Sumner av
—Martha A ins broker emp (201) 44 Vernon h 128 Euclid av
—Martha C clk MMLInsCo r 114 Bristol
—Marvin A (Ruth E) insp Chicopee h (8) 17 High
—Mary A winder AmBCorp h 36 Crestwood
—Mary A wid Michael J r 99 Prospect
—Maude A priv sec 70 Bowdoin r 31 Thompson
—Max in US Army r 56 Temple
—Max B (Mary) in US Army h (9) 364 Belmont av
—Maynard R (Jewel H) in US Navy r 95 Federal

**YOUNG MEN'S CHRISTIAN ASSOCIATION**
**Central Branch Charles E Lee gen sec 122 Chestnut—See p 194**

—Men's Christian Assn Central Branch Bdg 114-122 Chestnut
—Mens Republican Club of Springfield (403) 1653 Main
—Morris (Ada J) in US Army pres-treas Morris Young and Co Inc 37 Worthington treas New England Auction & Sales do and auctioneer 770 Sumner av h do
—Morris and Co Inc Morris Young pres-treas auctioneers 37 Worthington
—Motor Co Inc Harry W Young pres-treas Charles L Frank v pres Marion C Morris sec 510 Main
—Motor Sales Henry W Young pres-treas gasoline 679 Main
—Nancy clk Westinghouse r 18 Mattoon
—Naum W sta fireman 79 Bay r 60 Stebbins
—Nils E (Eva J) foreman USA h (314) 774 State
—Norma C Mrs office sec (822) 1387 Main r 44 Thomas
—Norman A (Shirley) in US Navy r 19 Eton
—Pak (Kung Wo) 54 Ferry r inq do
—R Lee insp USA r 197 Hancock
—Ralph A (Emaline) in US Army h 18 Burton

—Ralph W emp city r 17 Princeton
—Richard I (Madeline E) emp 55 Stockbridge h 27 Calhoun
—Robert heat treater USRCo r 58 7th
—Robert (Hannah H) mach opr VNCo h 222 Almira rd
—Robert A in US Army r 53 Homestead av IO
—Robert B in US Navy r 34 Marlborough
—Robert E in US Army r 66 Monmouth
—Robert G (Ida M) letter carrier h 68 Euclid av
—Robert L (Cleo L) crane opr CVMfgCo h 25 Dymon
—Robert P in US Army r 42 Willard av
—Rosalind Mrs clk 1528 Main r (2) 58 Pearl
—Rose r 69 Auburn
—Ruth Mrs grinder USA h 20 Sumner av
—Ruth E Mrs clk (21) 323 Main r 17 High
—S Fenelon Mrs v pres W F Young Inc 111 Lyman r 241 Maple
—Sadie O wid William J furn rms (2) 80 Spring h do
—Shirley M clk 1477 Main h at E Longmeadow
—Sidney E (Dorothy E) in US Navy h 120 Newland
—Steadman J (Jeannette L) set up man USA h 60 Stebbins
—Sumner L (Mildred R) mech eng AmBCorp Main h at Wilbraham

**YOUNG W F INC**
**Mrs M Ida Young pres Mrs S Fenelon Young v pres Harry H Caswell sec-treas-general mgr Albert F Alstrom asst treas mfrs proprietary remedies 111 Lyman—See Back Cover**

**YOUNG W M REGALIA CO INC THE**
**John A McKinstry pres-treas Della G Young sec mfrs of regalia flag banners and badges (616) 29 Worthington tel 3-8151—See p 140**

—W Stephen (Helen A) auto repr 103 Patton h do
—Wallace A (Alta P) carp h 133 Dunmoreland
—Wallace E mach opr USA r 133 Dunmoreland

**YOUNG WILBUR F REALTY CO**
**Paul P Stephenson gen mgr (302) 340 Bridge**

—William r 65 Dorset
—William A (Florence L) elec SGLCo h 99 Euclid av
—William C (Grace E) lwyr Federal Land Bank 310 State h at WSpfd
—William D (Lorraine V) serviceman 356 Worthington r 60 Marshall
—William H (Mary J) coml trav h 39 Morningside pk
—William P Jr (Evelyn R) chauf StRy h 1568 Carew
—William R in US Army r 770 Sumner av
—Women's Christian Assn 26 Howard
—Women's Christian Assn Bdg 22-30 Howard

**YOUNG & YOUNG**
**(J Talbot Young) church goods 203 Worthington**

Youngberg Albert driver 361 Taylor h at WSpfd
—Alex J (Elizabeth J) pres Springfield Iron Works Inc 3 Amboy ct h at WSpfd
—August W molder Holyoke r 28 Saratoga
—Axel (Jennie) h 26 Suffolk
—Helen M clk 1295 State h at WSpfd
—Julia E steno 858 State r 26 Suffolk
Youngquist Elsie L forewoman USA h 137 Commonwealth av
Youngs Mary V wid William L spooler BSTWks h 149 Dickinson
Your Beauty Shoppe (Mrs Bertha Snyder) (309) 1537 Main
Youth Centre Inc Morris H Leff mgr children's clothing 1281 Main
Youtsey Robert C (Lelafay) mech eng MCCo h (4) 257 Union
Yoylaian Mourad (Rose) emp CVMfgCo h 158 Goodwin IO
Yule Ann M wid George tube insp CFalls h 11 Haumont ter
—David (Alma) mach opr h 52 Euclid av
—George (Edna M) rem to Hartford Conn
Yunker Harry E interior decorator emp 1414 Main r 60 Hobson
—Milly G wid Arthur H h 862 Belmont av
—Milly H steno WSpfd r 862 Belmont av
—Wilhelmina wid Wilhelm C h 60 Hobson
Yurga John r 75 Dwight
Yurkee Louise M office sec 5 Elm r 38 Eleanor rd
—William H (Anna E) industrial eng emp (600) 293 Bridge h 38 Eleanor rd
Yurko George E emp USA r 5 Ringgold
Yurkunas George E associate eng USA h at New Britain Conn
Yushko Charles O (Hazel P) toolmkr AmBCorp h 388 Chestnut

CITY COAL CO. Coal - Fuel Oils - Koppers Coke
145 ARMORY STREET - Tel. 4-7396

FIELD, EDDY & BULKLEY INSURANCE
1200 MAIN STREET PHONE 4-1112 Policies of Every Kind in All the Best Companies

Yusko Frank J (Evelyn L) chauf WSpfd h 30 Worcester av
Yuskolis Walter A (Ruth) draftsman AmBCorp r 172 Phoenix ter
Yustik Martha filer CFalls r 39 Church
Yutter Christine B nurse 780 Chestnut r do
Yutzler Carl B (Jean B) slsman h 47 Gilman
—Helen M Mrs clk 983 Page blvd r 24 Daviston
Yvon Alfred T (Euphemia C) maintenance man USA h 39 Rochelle
—Donald E in US Navy r 39 Rochelle
—Eileen L r 18 Essex
—James A (Harriet S) barrel straightener USA h 420 Gifford
—Norman E (Ada M) in US Army r 18 Essex
—Walter S mach WSpfd r 39 Rochelle
Yvoon Aldina J Mrs housekpr Holyoke h 18 Essex

ZABENI ANGELINA MRS kitchen helper 140 Chestnut h 60 Margaret
—Catherine timekpr IMCo r 60 Margaret
—Fausto R in US Army r 60 Margaret
Zabeyda Frederick (Annie) mach opr VNCo h 1108 Carew
—Lawrence (Patricia H) mach VNCo h 55 Hamburg
Zaborowski Bernard J in US Army r (9) 52 Patton
—Bronislaw (Josephine) h (9) 52 Patton
—Casmir mach VNCo r (9) 52 Patton
—Joseph W (Anna R) mach opr WSpfd h (4) 50 Franklin
Zachau Frederick R emp G&BMfgCo r 97 Florida
Zacher Adolf A (Anita L) toolmkr AmBCorp h 102 Hamburg
—Charles A (Hedwig) in US Marines r 49 Prospect
Zack Albert J (Jane N) news editor S Daily News h 750 White
—Eugene reporter Spfd Daily News and radio announcer' Station WSPR r 74 Kenwood pk
—James in US Army r 74 Kenwood pk
—Madeline clk 165 Oakland r 74 Kenwood pk
—Mary C wid Charles S admitting clk 140 High h Kenwood pk
—Sally L office sec 146 Chestnut h at Chicopee
Zackrison Agda M wid Herman r 51 Wait
Zacks Mildred L Mrs typist 630 Main r 39 Oswego
—William S (Mildred L) benchwkr USA h 39 Oswego
Zades Alexander N (Anastasia) sign painter h 384 Chestnut
—Anthe clk 1528 Main r 49 Lexington
—Costas N (Pauline K) painter h 25 Lexington
—Demetrius S women's clothing 46 Locust r do
—Dimos N (Despe L) tailor 2061 Main h 49 Lexington
—Edward A in US Marines r 384 Chestnut
—George S in US Army r 25 Lexington
—George S (Helen P) bkkpr WSpfd h 46 Locust
—Marie S wid Stephen D h 46 Locust
—Nicholas A (Jeannette B) printing foreman Spfd Union Publishing Co 16 Fort h at Chicopee
—Nicholas C (Estelle M) in US Navy h 100 Massasoit
—Nicholas D (Pasqualina M) in US Coast Guard r 49 Lexington
—Paul K painter r 25 Lexington
—Sevasty wid Nichols r 555 Armory
Zaffiamani Victor hod carrier USA r 15 Hunt
Zagaja Mitchell (Lillian N) mach opr AmBCorp r 84 Maple
Zagarella Gertrude M wid Anthony h 258 Dwight st ext
Zagorin Isaac (Emma) tchr Hebrew 72 Narragansett h do
—Libby nurse US Army r 72 Narragansett
—Nathaniel in US Army r 72 Narragansett
Zagraniczny Milton bread mixer 355 Chestnut h at Bondsville
Zagranski Stanley S (Betty M) mach CVMfgCo h 98 Welland rd IO
Zaharia Anna D wid William emp 140 Chestnut h 92 Jardine
Zahaykevitz Samuel (Springfield Wash Tray Works) 20 Fisk av h 64 Talcott
Zahn Viola M clk 1379 Main r 88 Oak Grove av
Zaidman Alfred S (Freida M) slsman ASCo h (6) 888 State
Zaitchik Bernard in US Army r 27 Hebron
—Herman H (Evelyn E) asst mgr Chicopee h 31 Somerset
—Louis (Anna M) driver 61 Franklin h 27 Hebron
—Sidney in US Army r 27 Hebron
Zaitshik Meyer S (Frances) slsman 2056 Main h (6) 2865 do
Zajac Anna M emp USRCo r 11 Primrose IO
—Charles E mach opr VNCo h (8) 2690 Main
—John J molder Westinghouse h 109 Bond
—Mary J Mrs emp USA r 390 Parker
—Mildred rem to Millers Falls
Zajchowska Janina F emp 385 Liberty h at Chicopee
Zajchowski Lena A asst clk USA h at Chicopee
—Stanley L (Dorothy) chauf 229 Albany h (2A) 1292 Bay
—Stanley L (Irene) truck driver 142 Albany h at CFalls
ZAJCHOWSKI
—Theodore S (Anna F) fireman SFD h 82 Stockman
Zajdel Alice M clk AmBCorp Main h at Chicopee
—Irene C priv sec AmBCorp Main h at Chicopee
Zakowich Matilda student r 477 Wilbraham rd
—Peter P (Frances Z) (Columbia Cafe) 2100 Main h 477 Wilbraham rd
—Wanda S married Richard Stephens rem to Thompsonville Conn
Zakszewski Charles H in US Army r 151 Parker IO
—Stella wid Mitchel mach opr USA h 151 Parker IO
Zalawsky Frank E emp 33 Patton h 112 Lowell
—Michael M in US Navy r 112 Lowell
Zaleski Alice Mrs emp 140 Chestnut r 146 Massasoit
—John emp MDFCo h (423) 2142 Main
—John (Alice) emp BMTCo h 146 Massasoit
—Raymond (Amelia T) emp 86 Greenwood h 117 St James blvd
—Stanley (Bertha J) mgr (300) 33 Lyman h 74 Belmont av
Zalewa Stanley J (Bertha F) shipper CVMfgCo h 41 Hampden IO
—Thaddeus J (Mary A) plater 6 Pynchon h 40 Murray Hill av
Zalewski Edmund Z (Katarzyna) mach AmBCorp h 260 Franklin
—Laura M mach opr USA r 199 Worcester IO
—Teofila wid Romaldy J h 199 Worcester IO
Zalon Louis N (Sophie B) (The Interstate Cigarette Service) 54 Washington rd h do
Zalowski Felix A (Katherine) molder's helper 164 Birnie av h 130 Everett
—Joseph C in US Navy r 130 Everett
—Shirley mach opr USA r 130 Everett
—Stanley J emp stockroom CVMfgCo r 130 Everett
Zambelli Joseph F mach opr USA r 439 Eastern av
—Salvatore (Teresa) mach opr PM&GCo h 439 Eastern av
Zambias Theodore J (Lillian G) counterman 459 Dwight h (1) 443 Chestnut
Zamboni Bortolo (Palmyra) hod carrier h 64 Margaret
Zamora Sophie A polisher CVMfgCo r 82 Enfield IO
—Stanley P (Anna) polisher Westinghouse h 82 Enfield IO
Zampakus James tailor emp 341 Dwight r 1797 Main
Zamperini Joseph V (Corinne C) emp SGLCo h 72 Union
—Natalina T emp 62 High r 72 Union
Zampiceni Julio F (Anna E) emp AmBCorp h 25 Pomona
Zamrowski William J mach Chicopee r 14 School
Zanardi Libro J (Helen M) in US Navy r 151 Colton
—Louis (Giuditta T) hod carrier 72 King h 151 Colton
Zancan Adolph D (Fern M) (Manufacturers' Pattern & Model Works) Mill River la h 430 Central
—Dominic h 432 Central
—Victor E (Mary L) tile setter's helper h 77 Knox
Zandan Anna bkkpr 42 Emery r 41 Narragansett
—Celia wid Henry h 11 California av
—Elynor E Mrs steno (250) 31 Elm r 30 Myrtle ter
—George (Irene D) pres Zandan's Inc 1332 Dwight h 33 Fort Pleasant av
—Joseph in US Army r 11 California av
—Julius (Yetta) h 41 Narragansett
—Lillian S slswoman 1514 Main r 41 Narragansett
—Michael editor Springfield Free Press (2) 104 State r 11 California av
—Morris (Tillie) r 232 Sumner av
—Nathan poultry 94 Greenwood r 41 Narragansett
—Reuben treas Zandan's Inc 1332 Dwight and in US Army r 232 Sumner av
—Samuel (Elynor E) lwyr (250) 31 Elm r 30 Myrtle ter
Zandan's Inc George Zandan pres Mrs Rose Z Suher clk Reuben Zandan treas grocers 1332 Dwight
Zanetti Christina wid Ambrose r 730 Alden
—Doris R pricer 1803 Columbus av r 53 Wilcox
—Elizabeth winder AmBCorp r (1-2) 926 Columbus av
—Frederick G in US Navy r (1-2) 926 Columbus av
—John (Fifi) mach CFalls h 97 Belle
—John B in US Army r (1-2) 926 Columbus av
—Joseph (Maria) sweeper PM&GCo h (1-2) 926 Columbus av
—Leo (Lulu M) emp SGLCo h 53 Wilcox
—Marie Angelane Mrs (Angelane's) 117 State h 730 Alden
—Mary G wid Alfred F conf 134 Eastern av h do
—Mary M steno VNCo r (1-2) 926 Columbus av
—Richard J in US Navy r (1-2) 926 Columbus av
Zani Michael J (Annunziata E) lab 263 Alden h 21 Wendell pl
—Natalie A winder Westinghouse r 21 Wendell pl
—Rose A benchwkr AmBCorp r 21 Wendell pl
Zankanos James T (Dorothy) elecwkr WSpfd h 31 Auburn
Zanni Julia M wid Michael h 524 Union
—Lillian S mach opr USA r 524 Union
Zanoli Anselmo (Mary R) fireman SGLCo h 18 Norwood
Zanolli Dominic (Minnie) insp 4 Birnie av h 24 Tulsa
—Joseph (Sarah A) emp G&BMfgCo h 35 Colchester
—Julia wid Joseph r 117 Cedar
—Sarah A Mrs clk SETCo r 35 Colchester
—Silvio G (May T) emp G&BMfgCo h 387 Eastern av
Zapadke Bailey clk PO h 18 Federal ct
Zapatha Anthony B (Ophelia D) auto repr 10 Stafford h 585 Armory
—Edith D Mrs mach opr USA r 525 Plainfield
—Henrietta P r 64 Patton
—Irene Mrs r 57 Sargeant
—William (Dorothy) r 25 Maplewood ter
Zapp Peter L (Adeline M) rem to Long Island NY
Zar Alexandra Mrs h 98 Essex
—Betty clk PPCo h 3299 Main
Zaranek Casimier W (Wanda) gasoline and oil 466 Main IO h 67 Quebec IO
—Casimir bartender 28 Rapalus IO r 40 Falmouth IO
—Sophie mach opr Chicopee r 34 Indian Leap IO
—Stanley F gasoline 501-503 Main IO r 34 Indian Leap IO
—Wladyslaw B (Mary J) dryer MCCo h 34 Indian Leap IO
Zarchen Samuel (Eva) (Carter Roofing Co) 31 Park h 73 Leyfred ter
Zaremba Charles G in US Army r 43 Murray Hill av
—Joseph A in US Army r 43 Murray Hill av
—Joseph J (Sophie C) mach AmBCorp h 444 Franklin
—Karl P (Helen K) baker emp 48 Ferry h 43 Murray Hill av
—Veronica A nurse 43 Murray Hill av r do
Zaritsky Samuel (Sonya) shipper 181 Taylor h 11 Frost
Zarkower Sigmund emp 42 Emery r 85 Jefferson av
Zarlengo Aldo P in US Navy r 183 Tyler
—Anna R mach opr USA r 396 Walnut
—Antonio S (Blanche R) chauf WSpfd h 43½ Armory
—Carlo (Mary P) emp USA h 396 Walnut
—Gaetano rem to E Longmeadow
—Marie M clk 365 State r 396 Walnut
—Rosario J (Theresa) h 183 Tyler
Zarlingo Alzo (Margaret R) in US Navy r 411 Armory
Zarod John Z (Sophie) (Johnson's Cafe) 537 Main IO h 539 do
Zaroslinski Frank emp Wesson Maternity Hospital r do
Zarr Abraham (Sarah) brakeman B&A h 12 Grove
—Joseph emp PM&GCo r 52 Waverly
—Leon (Mary) mach opr PM&GCo h 38 Grosvenor
Zartman Rufus C Rev r 74 Denver
Zastempa Albert (Katarzyna) emp St Michael's Cemetery h 65 Verge
Zatoon Joseph M died July 31 1943 age 56
—Kadigah wid Joseph M h (12) 184 Carew
Zauche Frank W in US Navy r 30 Myrtle ter
—Irene M Mrs slswoman 1414 Main h 30 Myrtle ter
—Louise Mrs r 46 Melrose
—Oscar R (Alice E) toolmkr Westinghouse h 27 Phoenix
—Robert (Louise E) in US Army r 46 Melrose
—Ruth E comptometer opr IMCo r 30 Myrtle ter
—William R (Laura G) gaugemkr USA h 32 Pleasant
Zavarella Arthur (Alice J) eng USA h at Agawam
Zawacki Carl W (Wanda B) mach VNCo h 90 Nottingham
—Marion wid Andrew G drsmkr 36 New Dwight and 386 Chestnut h do
—Peggy T clk Westinghouse r 386 Chestnut
Zawada Feliks (Zofia) shoe repr 29 Enfield IO h 5 Primrose IO
—Joseph A in US Army r 5 Primrose IO
—Julia emp 104 Sumner av r do
—Walter E (Mary H) foreman B&A h 18 Worthy
Zawidowski Alexander r 117 Jefferson av
Zayons Bennie (Catherine) (Alfonse Oyster Bar) 328 Dwight h 105 Newland
—Bernard in US Army r 105 Newland
Zazaczkowski Louis P (Dorothy M) cement mixer USRCo h 125 Pine
Zbronski Nellie M wid Frank r 68 Cherrelyn
Zdrojkowski Edward in US Army r 57 Underwood
—Frank in US Army r 57 Underwood
—Roman packer SPCo h 57 Underwood
Zea Helen J receptionist 26 Howard r do
Zebrowski Alice P steno 67 Boylston h at S Hadley
Zebrusoski Adam aircraftwkr r 17 Mattoon
Zecchi Joseph (Florence) clk 436 Dwight h at WSpfd
Zechinelli Laura Mrs mach opr AmBCorp r 135 College
Zeeb Adolph H (Jessie H) statistician CFalls h 47 Chase av
—Louise M r 47 Chase av
Zehnder W Charlton (Marie S) gen agt (205) 145 State h at Longmeadow
Zehner Louis A (Irene D) asst to the pres The Federal Land Bank of Spfd 310 State h at Longmeadow

Diamonds Jewelry M. J. KITTREDGE, Inc. 1354 Main Street Silverware Watches

GOLDTHWAITE, PRESTON AND OLMSTEAD, INC.
HAMPDEN COUNTY GENERAL AGENTS THE TRAVELERS { INSURANCE CO. INDEMNITY CO. FIRE INS. CO.

ZEHNER
—Robert E (Rena A) clk Chicopee h 70 Rittenhouse ter
Zeigler John A (Mary L) welder USA and (Zeigler's Service Station) 421 Main IO r 13 Lawe IO
—Mary L Mrs beauty shop 421 Main IO r 13 Lawe IO
—Theodore (Helen) toolmkr PM&GCo r 13 Lawe IO
Zeigler's Service Station (John A Zeigler) 421 Main IO
Zeise Doris slswoman 1365 Main r 33 Clifford
—Frank K (Doris W) in US Army r 33 Clifford
Zeiser William A eng USA h at Wilbraham
Zellan Marjorie M dental hygienist (503) 1537 Main h at Holyoke
Zeller Max (Celia) furrier 294 Bridge h 43 Tiffany
—Philip (Miriam K) prop Phillips Furs 268 Bridge h 40 Wodside ter
—Victor A slsman 1075 Page blvd h at Longmeadow
Zemanek Frank W elec's helper MCCo r 51 Milton IO
—Julia wid Joseph h 51 Milton IO
—Mary insp MCCo r 51 Milton IO
Zemba Conrad (Zelinta E) porter Westfield r 111 Newland
Zemcutis Elana wid Anthony r 32 Osgood

**ZENITH HEARING AIDS**
***(The Optical Shop) 6 Maple—See p 97***

Zenk Anthony platform man RyEx r 73 Spring
Zenka William M (Ellen M) scraper 156 Wason av h at Westfield
Zeno Ernest W clk WSpfd r 667 Worthington
—Pasquale (Antonetta) insp WSpfd h 667 Worthington
—Rose L assembler WSpfd r 667 Worthington
Zeo Albert in US Army r 47 Hastings
—Anthony J in US Army and sec Nicholas Zeo Inc 155 Lyman r 177 Springfield
—Bdg 155 Lyman
—Frances M r 177 Springfield
—Frank J rem to Washington DC
—George W (Rose V) mach opr VNCo and mgr 47 Hastings r do
—Gladys A Mrs clk 95 State r 35 Orwego
—James W in US Army r 47 Hastings
—Jennie A wid Michael h 47 Hastings
—Michael died Feb 20 1944 age 61
—Michael & Sons George W Zeo mgr whol produce 47 Hastings
—Michael J Jr (Gladys A) construction eng h 35 Oswego
—Nicholas Jr lwyr (329) 196 Worthington r 177 Springfield

**ZEO NICHOLAS INC**
**William B Belli pres Anthony J Zeo sec Vincent J Zeo treas wholesale fruit and produce dealers the oldest produce house in Springfield forty-two years in business 155 Lyman**

—Nicholas A (Ernestine B) in US Navy h 28 Merrimac av
—Rosena wid Nicholas h 177 Springfield
—Vincent J (Lillian L) lwyr (620) 31 Elm h 270 Springfield
Zephyr The apts 210 Pendleton av
Zepke August J (Marie B) mason USA h 50 Tiffany
—Paul E (Lillian M) insp E Longmeadow h 88 Grandview av
Zeppa Leo (Rose M) chef Hotel Kimball h 51 Virginia
Zerbe Charles (Anna W) insp Westinghouse h 294 Tremont
—Harry E (Orissa B) pressman 32 Cypress h at Longmeadow
Zerega Eleanor A wid Clarence r 90 Clarendon
Zeronda Daniel (Teofila S) peddler h rear 248 Sharon
—Joseph (Adele J) chauf 28 Columbia ter h 8 Utica
Zeroogian Merigan (Newemzar) chipper CVMfgCo h 119 Hampden IO
—Varvar steno MMLInsCo r 119 Hampden IO
Zerra Anthony J (Hazel D) warehousewkr 11 Cross h (3) 2690 Main
—Vito E A in US Army r 78 Charles
Zerwitz Abraham cutter 125 Main r 56 Grover
—Francis A (Bernice) in US Army r 432 Sumner av
—Herbert in US Army r (4) 13 Jenks
—Joseph ins agt (501) 293 Bridge r 56 Grover
—Mahlee L bkkpr 3d fl 157 Chestnut h 56 Grover
—Rose B wid Harry R married Hyman S Faiman
Zestepa Antonina H caretaker 27 Bliss r do
Zewnicki Walter S (Edna M) in US Army h (7) 43 Franklin
Zeweski Margaret H typist USA h at Northampton
Zglobicki Grace M waitress 1478 Main r 18 Granville
—Mary A insp MCCo r 18 Granville
Zguro Alfreda Mrs restwkr 1622 Main r inq do
—Charles S in US Army r 49 Leslie
—Harry P (Olympia A) dist mgr 355 Chestnut h 57 Leslie
—Louis G (Gladys H) cook 19 Pynchon h 154 Everett
—Toli P (Costa S) mach opr USA h 49 Leslie
Zhe Charles D (Evelyn R) in US Army r 77 Grenada ter
Zicci Matilda wid Louis r 26 Parallel
Zicolella Ralph (Edith I) mach opr AmBCorp r 2942 Main
Ziecina Thomas emp St Michael Cemetery 1625 State h at Ludlow
Ziefelder Louise R wid George H h 1 Lebanon pl
Ziegert Edwin O (Bertha L) in US Navy h 80 Peekskill av
—Herman E clk 132 Birnie av r 2306 Wilbraham rd
—Lena V r 3206 Wilbraham rd
Ziegler Elmer H (Hilda M) slsman h 124 Norfolk
—Harry A (Suzanne D) mach opr AmBCorp h 228 Locust
Zielenski Frank molder SFCo r 83 Parker IO
—Helen B housewkr r 31 Kopenik IO
—Walter F in US Army r 83 Parker IO
Zielinski Adam J (Josephine) molder CVMfgCo h 16 Goodwin IO
—Adolph J (Mary) shipper 355 Chestnut h (4) 136 Congress
—Boleslaw S (Mary M) foreman VNCo h 10 Parker IO
—Chester mach opr USA r 40 Franklin
—Edward J (Helen A) mgr 567 Main IO h 9 Ludlow av IO
—Frank A (Helen A) in US Army r 29 Falmouth IO
—Jan J (Clara) h 29 Falmouth IO
—Jean E record librarian 516 Carew h at Agawam
—Joseph mach opr LM&SCo r 77 Parker IO
—Joseph V (Adella A) mach VNCo h 23 Devens IO
—Mitchell chief engineering aide USA h at Agawam
—Mitchell (Sophia) in US Navy r 29 Falmouth IO
Ziemann Dorothy M bookkeeping mach opr USA r (18) 820 State
—Irving in US Army r (18) 820 State
—John F (Mary) clk 15 Catharine h (18) 820 State
—Mary Mrs mgr 15 Catharine r (18) 820 State
Ziemba Adele P (Princess Beauty Salon) 1215 Main h at N Wilbraham
—Carolina wid John h 58 Mazarin IO
—Eva C Mrs factorywkr r 127 Cedar
—Frank J (Sophie H) in US Army h 22 Parker IO
—John J (Marion E) asst mgr 2d fl 182 State h 935 Chestnut
—Marion E Mrs tchr Boston r 935 Chestnut
—Stanley C mach opr r 58 Mazarin IO
—Theodore (Eva C) in US Navy r 127 Cedar
—Zigmunt in US Navy r 58 Mazarin IO
Ziemian Anna M wid Stanislaw A dry goods 10 Parker IO h 28 Rogers IO
—Hedwig M wid Walter h 18 Goodwin IO
—Jennie S rem to NY
—John F clk 10 Acton IO r 65 Devens IO
—Phyllis N tchr NY r 65 Devens IO
—Stanley (Agata) h 65 Devens IO
—Stephen S in US Army r 65 Devens IO
Ziemenski Albina Mrs benchwkr WECo r 209 Walnut
—Edwin F in US Army h 209 Walnut
—Joseph H in US Marines r 209 Walnut
—Theodore J in US Army r 209 Walnut
Ziemienski John T meat 422 Main IO and emp CV MfgCo r 164 Hampden IO
Zieris Charles (Rose M) mach opr Westinghouse h 80 Wait
—Elsie clk 1454 Main r 67 Wilmont
—Rudolph (Elsie E) filer USA h 67 Wilmont
Ziff Bernard (Ruth S) rem to California
Zigarmi Andrea (Irma Y) asst mgr 1808 Columbus av h 67 Sterling
Zihlman Charlotte physicist MCCo h (6) 88 Byers
Zilinsky Alexander E (Kathryn) clk 642 Dwight h 682 do
Zimakas Paul (Philomena H) restwkr Wilmington NC h 16 Orange
—Trefon in US Army r 16 Orange
Zimany Blanche F clk USA h at CFalls
Zimbel Samuel restwkr WSpfd r 38 Osgood
Zimberg George M in US Army r 24 Bangor
—Samuel (Anna F) (Hampden Beef Co) 203 Liberty h 24 Bangor
Zimble Benjamin (Ida) pharmacist 32 Fort Pleasant av h 248 Locust
Zimerman Edward plumber r 34 Greenwood
Ziminy Emil E mach opr DMCo r 48 Rutledge av
—Helen N r 29 Locust
Zimiring John painter r 78 Liberty
Zimmer Catherine C wid David h 135 Main IO
—David W (Yvonne F) in US Army r 385 Nottingham
Zimmerman Abraham (Rose L) (Springfield Pottery Co) 765 Columbus av h 85 Olmsted dr
—Benjamin R (Rose B) investigator US Govt h 19 Kenwood pk
—Beverly P typist Spfd Ordnance Dept r 151 Leyfred ter
—Carl slsman r 70 Grosvenor
—Charles (Sadie F) insp 340 Main h 18 Alsace
—Charles R (Rose P) slsman Providence R I h 151 Leyfred ter
—Claire H clk r 539 State
—Donald I in US Army r 151 Leyfred ter
—Elwin P floorman 151 Bridge r 151 Leyfred ter
ZIMMERMAN
—Francis J in US Army r 107 Cherrelyn
—Herbert G (Yvonne L) maintenance man Chicopee h 11 Dineen
—Hester wid Samuel h 70 Grosvenor
—John A (Katherine S) dist mgr (201) 317 Dwight h at Agawam
—Josephine mach opr G&BMfgCo r 49 Pearl
—Lawrence O (Muriel) elec h 31 Kingsley
—Mary T selector A&PCo r 107 Cherrelyn
—Maurice A (Anna S) h 539 State
—Milton J in US Army r 151 Leyfred ter
—Myron W (Fanny R) whol elec supplies 937 Main h 109 Carver
—Oscar (Nora) mach VNCo h 107 Cherrelyn
—Oscar Jr in US Navy r 107 Cherrelyn
—Paul J in US Navy r 107 Cherrelyn
—Sarah S wid Jacob r 17 Maryland
Zimmermann Albert J (Elsie M) acct WSpfd and typewriter ribbon mfr 75 Athol h do
—Robert (Dorothy W) emp PM&GCo h 91 Putnam cir
Zini Alfred R (Catherine R) chauf 229 Albany h (6) 464 Dickinson
—Alice M nurse 55 Thornfell r do
—Catherine R Mrs mach opr E Longmeadow r (6) 464 Dickinson
—Enrica wid Silvio r 33 Lebanon
—Ralph J (Alphonsina M) mech SVOilCo h 55 Thornfell
Zink Anthony S (Beatrice I) aircraftwkr h 92 Morris
Zinkargue Charles A (Elizabeth I) mach WSpfd h 92 Putnam cir
Zinn Elizabeth R wid August H rem to Granville
Ziomek John r 1967 Main
Zionts Louis (Ethel) (Fulton Market) 906 Carew h 176 Woodside ter
Ziplowich Charles counterman CFalls r 60 Greenwood
—Lena wid Barney h 60 Greenwood
Zippin Isadore (Mary) h 17 E Hooker
—Joseph B (Ida) in US Army h 17 E Hooker
—Nathan mail porter B&A r 17 E Hooker
Zirkin Alfred M died March 4 1944 age 36
—Frank Manning (Fannie) (Bay State Fur Co) 1645 Main h 45 Olmsted dr
—Harry (Anna) tailor 511 Belmont av h 17 Eldridge
—Henry ladies tailor (34) 25 Harrison av r inq do
—Henry Mrs (Bessie) died Jan 2 1944 age 55
—Sidney L with Bay State Fur Co 1645 Main and in US Army r 45 Olmsted dr
Zirus Elizabeth R r 56 High
Zisk Anna M hospital atdt Leeds r 10 Wilber av
—Frances housewkr r 10 Wilber av
—Joseph (Mary) ironwkr B&A h 10 Wilber av
—Mary L packer A&PCo r 10 Wilber av
—Stanley J in US Army r 10 Wilber av
—Walter B in US Army r 10 Wilber av
Zisman Isadore linotype opr S Union r 107 Gillette av
Ziter David (Nancy E) prod asst USA h 26 Massasoit pl
—Fred J (Mary) janitor USA h 159 Franklin
—Fred M H (Evelyn M) physician (210) 121 Chestnut h 94 Cunningham
—John J (Mary) (Ryan Court Garage) 10 Ryan ct h 103 Belle
—Michael (Mary) foreman USA and grocer 127 Franklin h 103 Belle
Zito Nicholas A (Charlotte I) toolmkr USA h 62 Hamburg
Zitta Frank A (Esther C) slsman H L Handy Co h 21 Thornton
Ziwotowski Ignatius (Helen) millwkr USRCo h 226 Centre IO
Zlotintsky Helena R steno 21 Cypress r 18 Coomes
—Leonard in US Army r 18 Coomes
—Lydia priv sec BMTCo r 18 Coomes
—Polia N wid Simon h 18 Coomes
—Victor timekpr AmBCorp r 18 Coomes
Zlotnick Benjamin (Theresa) (Home Package Store) 1181 Main h 252 Locust
—Gertrude married Paul M Katz
—Norma R steno Westover Field r 36 Warner
—Samuel (Rose) (Home Package Store) 1181 Main and (McCauleys Package Store) 650 do h 36 Warner
—Sylvia typist USA r 36 Warner
Znoj Alfred B printer emp 53 Hillman h at CFalls
Zoerb Annie C wid Conrad h 17 Providence
—Donald M in US Navy r 17 Providence
—Elwin (Sarah V) aircraftwkr r 17 Providence
—Elwin R (Grace A) emp CVMfgCo r 17 Providence
—John C (Emma L) h 98 Bay
—Sarah V slswoman ASCo r 17 Providence
Zoerndt Ilmer M died Sept 30 1943 age 38
—Lydia A wid Willaim H h 46 Linden
—Margaret A Mrs r 82 Pearl
Zografos Catherine wid Constantine r 441 Newbury
—Christos C (Mary A) carp h 441 Newbury
—Katherine steno (307) 1618 Main r 441 Newbury
—Naveika C married Andrew Anaganos rem to CFalls
—Nicholas (Zofera) plasterer h 70 Patton
Zokos Stanley J (Evelyn E) mach PM&GCo h 106 Bond
Zoladz Raymond in US Army r 44 Seneca IO

ALBERT C. WHITE, JR., INC.
293 BRIDGE STREET TELEPHONE 2-5109
COMPLETE INSURANCE SERVICE

REAL ESTATE
MANAGEMENT
SALES and APPRAISALS

MACMILLAN & SON
REALTORS
154 BROADWAY TEL. 6-8338

ALL FORMS OF
INSURANCE
MORTGAGE LOANS

ZOLADZ
—Stanislaw B (Mary H) molder CVMfgCo h 44 Seneca IO
—Stephanie C clk 349 Worthington r 44 Seneca IO
—Walter in US Navy r 4 Seneca IO
Zolkos Peter window cleaner emp (210) 1634 Main r 39 Clinton
Zoll Nicholas emp S Provision Co r 93 Bridge
Zollars Evelyn M Mrs rest 1331 Main r (B) 160 Maple
—Jay H (Evelyn )M slsman h (B) 160 Maple
Zollo Antoinette H in WAC r 16 Rutledge av
—Carmen A (Winnifred I) in US Army h 85 Ashley
—Ernest L (Emilia) emp city h 15 Rutledge av
—Joseph L rem to San Francisco Cal
Zoltek John J (Vera J) emp MDFCo h 260 Franklin
Zolthy Phillip (Anna) mail porter 57 Liberty h at Ludlow
Zoltowski John (Lotter) grocer 600 Dwight h 69 Cass
Zombick Josephine mgr WSpfd h 182 Locust
Zona Angelo treas Liberty Package Stores Inc 797 Liberty r 1096 Carew
—Antonio sec Liberty Package Stores Inc 797 Liberty .r 1096 Carew
—Francisca wid Henry died Sept 19 1943 age 79
—Victor pres Liberty Package Stores Inc 797 Liberty h 1096 Carew
—Yetta clk 1319 Main r 1096 Carew
Zonin C Co (Cipriano and Erma A Zonin) whol meat 18-20 Winthrop
—Cipriano (Lena) (C Zonin Co) 18 Winthrop h 19 do
—Erma A (C Zonin Co) 18 Winthrop r 19 do
—Silvio mason's helper r 93 Acushnet av
Zonzanella Lydia r 46 Bradford
Zook Minnie Mrs packer 100 Fort Pleasant av r 27 Greenleaf
Zoosmun Esther I married Max Greenberg
—Eunice L married Edward Labowsky
—Harry H r 25 Linden
—Israel in US Army r 25 Linden
—Jacob (Sadie) peddler h 25 Linden
—Shirely D clk 1804 Main r 25 Linden
Zorzi Joseph (Filomena) emp SGLCo h 32 Acushnet av
—Peter C (Attilia M) gasmkr SGLCo h 61 Acushnet av
Zotos James D shoe repr 741 Main h do
Zotter John J (Elsie M) setup man E Longmeadow h 59 Fort Pleasant av
Zoucha Helen bkkpr 2040 Columbus av h at Westfield
Zrenicik John (Agnes K) meat cutter SPCo h 15 Brookline av
—Stephen (Jennie B) shipping clk H L Handy Co h 54 10th
Zubricki Charles K bartender 609 Dwight h 178 Sharon
Zubrowski Wladyslaw V (Teofila) tiremkr USRCo h 28 Phoenix
Zuccalo Frank J (Violet A) assembler Westinghouse h 1011 Allen
Zucchi Andrew emp WECo r 743 Worthington
Zucchini Eleanor A Mrs buyer 1414 Main r 51 Maple ct
—Mario V (Eleanor A) in US Army r 51 Maple ct
Zucco Amelio J (Leonora V) mach opr DMCo h 45 Malden
—Ann clk 1459 Main r 6 Geraldine ct
—Carmela C married Ernest H Jacques rem to Connecticut
—Eleanor A clk 120 Oakland h at Feeding Hills
—Frances wid Peter h 157 Union
—Frank J (Frances) in US Army r 6 Geraldine ct
—Frank J (Jennie M) (Pisciunere & Zucco) 703 Main and pres Associated Grocers Co-operative 180 Lyman h 20 Alberta
—Frank J Jr die sinker MDFCo r 20 Alberta
—James A (Isabelle A) h 25 Noel
—Joseph (Caroline) emp USA h 79 Belle
—Joseph P (Mary A) mgr 155 Union h 167 Allen
—Mary A Mrs (The Willow's Cafe) 155 Union r 167 Allen
—Samuel F in US Navy and slsman 125 Armory h at E Longmeadow
Zuchara Walter J (Bertha A) sheet metalwkr Westover Field h 32 Montgomery IO
Zuck Stephen (Stephanie B) tool designer USA h at Will
Zucker Bella pocketbookwkr 162½ Chestnut r 14 Eckington
—John r 93 Edendale
—Samuel (Emma) (Union Sales Co) 67 Walnut h 81 Saratoga
—Walter V (Charlotte I) foreman Westinghouse h 93 Edendale
Zuffelato Joseph (Gertrude M) lathe opr PM&GCo h (3) 926 Columbus av
Zuidema David (Florence B) mach opr AmBCorp h 16 Walter
—Lionel E in US Army r 67 Silas
—Philip A in US Navy r 67 Silas
—Ranie L A in US Navy r 67 Silas
—Robert E (Georgianna M) mach Westinghouse h 67 Silas
Zuk Mary emp GBCo r 126 10th
—Olga mach opr WSpfd r 126 10th
Zuka Mary housewkr r 13 Wilcox
Zukowski Anthony W (Anne M) clk 254 Bridge h 34 Calhoun
ZUKOWSKI
—Constance H clk USA r (7) 286 Union
—Francis J (Katherine M) in US Army and furn rms 2465 Main h do
—John carp StRy r 296 Franklin
—Joseph J (Jane C) fireman SFD h 296 Franklin
Zulkiewicz Irene R clk PM&GCo r (12) 97 Spring
Zundell Edith J draftsman AmBCorp r 31 Wexford
—Harry (Bessie) gasoline 125 Plainfield h 31 Wexford
—Lewis (Bessie) hdw 744 Main h at Longmeadow
—Morris A (Annie B) h 196 Pearl
Zuretti Joseph L (Alice M) patrolman USA h (1) 2994 Main
Zurlino Alfred in US Army r 63 Greene
—John (Elizabeth) houseman 140 Chestnut h 63 Greene
—Patsy emp PPubCo r 63 Greene
Zurowski Alexander A (Mary A) r 949 State
—Max J (Sophie J) massage 949 State h do
—Stasia emp AmBCorp r 40 Temple
Zvach Frank (Helen) mach opr Holyoke h 1284 Dwight
Zweben Solomon (Sophie) baker h 92 Belle
Zwecker Florence M Mrs clk 428 Belmont av r 36 Fairfield
—Robert G in US Navy r 36 Fairfield
—William L (Florence M) signalman NYNH&H h 36 Fairfield
Zweeres Fabian C in US Army r 15 Berkeley
—Joseph C (Alma E) mach E Longmeadow h 15 Berkeley
—Leland E in US Navy r 15 Berkeley
Zwenger Jenny A wid Emil G r 69 Caseland
Zwiben Saul (Sophie) treas United Quality Bakery Inc 101 Franklin r inq do
Zwirko Adelle W clk USA h at Holyoke
Zwirn Robert M, (Eileen) mgr 1449 Main h 141 Leyfred ter
Zych Helen S comptometer opr AmBCorp Main h at Ludlow
—Josephine E clk 1295 State h at Ludlow
—Stanley (Stella) tailor emp 1477 Main h at Chicopee
Zygarowski Frank (Blanche A) emp MCCo h 16 Quebec IO
Zymroz Delia E Mrs h 6 Grace
—Virginia L Mrs mach opr AmBCorp r 25 Broad
—Walter (Virginia L) in US Navy r 25 Broad
Zywiak Anna wid John polisher LM&SCo h 21 Lawe IO
—Walter J mach opr USA r 21 Lawe IO

The Price & Lee Company
Directory Publishers
We publish Directories for 100 towns and cities. Your advertisement in a dozen of them would be a local salesman, silently soliciting business. Let us tell you what is possible with even a small investment. Our Advertising Service Department will help you tell your story as it should be told.
New Haven
Springfield
Bridgeport
Newark
Paterson

BUILDING MATERIALS
WOODWORK
838-852 State Street
HAMPDEN-ELY CO.
PAINT & HARDWARE
CURTIS WOODWORK
Telephone 7-3501

# MOVING?

## dial 2-2168 . . for a Sulli-VAN

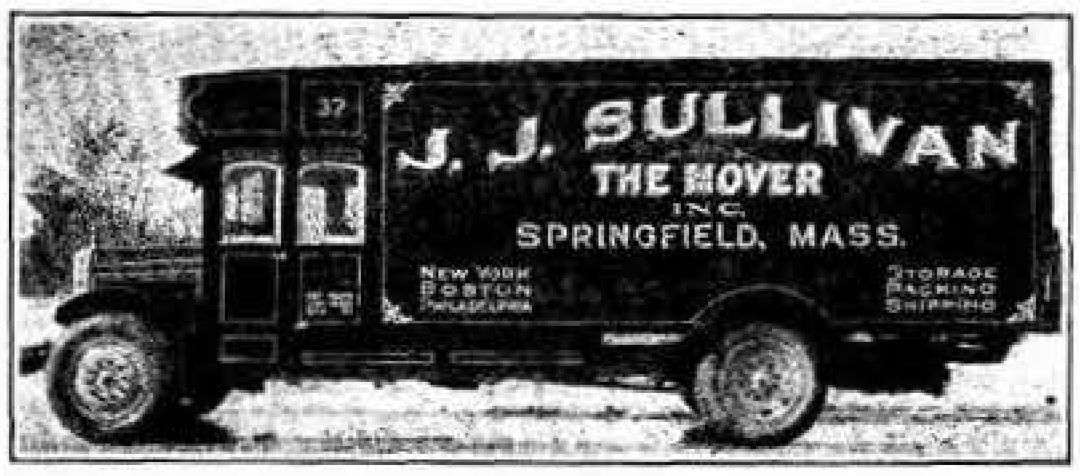
37
J. J. SULLIVAN
THE MOVER
INC.
SPRINGFIELD, MASS.
NEW YORK
BOSTON
PHILADELPHIA
STORAGE
PACKING
SHIPPING

## *MODERN VANS - FIREPROOF WAREHOUSE*

AGENTS FOR AERO MAYFLOWER TRANSIT CO.

### MOVING

**Specialize in house-to-house and long distance moving. Pool Van service to all points on small shipments.**

### PACKING

**We pack china, bric-a-brac, silverware, books, wedding gifts and household furniture.**

### SHIPPING

**Household and office equipment shipped to all parts of the world.**

### STORAGE

**Place at your disposal the most modern Warehouse for the storage of household goods, pianos, etc.**

### INSURANCE

**Every van covered by transit insurance.**

### SERVICE and EQUIPMENT

**Operating one of the largest furniture fleets in New England and employing the most capable and reliable movers.**

# J. J. SULLIVAN

## the Mover, Inc.

*Office and Warehouse*

385 Liberty Street Springfield 4, Mass.

# J. J. SULLIVAN

**the Mover, Inc.**

# RIGGING

## MACHINERY and SAFE MOVERS

**LIGHT and HEAVY TRUCKING**
**FREIGHT WORK A SPECIALTY**

# J. J. SULLIVAN

**the Mover, Inc.**

*Office and Warehouse*

385 Liberty Street Springfield 4, Mass.

# SPRINGFIELD NUMERICAL DIRECTORY

## EXPLANATORY NOTES

The streets are arranged alphabetically with their descriptions, each description followed by a numerical arrangement of householders, places of business and street intersections. (Arranged by rotation where no numbers have been assigned.)
The abbreviation "r" between the street number and the name signifies "rear."
The word "vacant" after a number signifies that the house, office or store at that number was vacant when canvass was made.
△Indicates telephone at this number.
"Right odd" after street description indicates odd numbers on right side of street.
The symbol ◎ following a householder's name indicates that information has been secured during the canvass that the house is owned by some member of the family, but as the publishers cannot and do not guarantee the correctness of the information furnished, nor the complete absence of mistakes no responsibility for errors can be or is assumed, nor can the publishers furnish further information than that shown.

---

**A** fr NW of St James blvd SE to 60 Oklahoma Zone 4
**55 St James blvd crosses**
63△Crawford Thomas ◎
64 Ryan Leon F ◎
67 Hoskins Chester E ◎
68△Unwin John E ◎

**ABBE AV** fr Riverside rd E to 26 Fisk av (Right odd) Zone 7
5△Palinck A J elec ◎
16 Serra Arduino ◎
18△Lamy Joseph M ◎
19△Donoghue Michael
20△Campbell Lillian M ◎
21△Kruszyna Stanley C
23△Hanrahan J A ◎
30△Holden William F
32△Hanley William J ◎
35 McCarthy Francis J
△Prior Henry V
△Griffin W V
43△Hurley M M Mrs
△Kehr Walter A ◎
44△Curry Edward T ◎
47△Barrett James F ◎
48 Thurston Elsie C ◎
51△Goulet Alfred C
Poirier L R ◎
54△Maroney E C Mrs ◎
57 Hayes John
△LaVigne Edward F
△Letendre Laurier J
59△Mehderian Reuben C ◎
61△Mederian Caloust R
64 Mazza Larry A
66△Osinski Kasmir S
70△Caplette Raymond O
72 Caplette Sylvio J
Capron William J ◎
73△Deshais A E ice
74 Dow Clarence L
76△Poisson Napoleon J
77△MacLeod L J
79△Kelley Maurice J ◎
80△Donaldson A G
81 Labarre Theodore L
83△Houle Arthur G
84△Goldberg Isadore I
△Galarneau Henry P
86△Duval Arthur A
87 Scagliarini William
89△Boucher F J real est ◎
90△Bousquet Norbert E
Hotin Albert H
91△Ahern Thomas P ◎
94 Caplette Anthony
95△Read Clinton W ◎
96△Rivers William H ◎
97△Abbe Av Greenhouses
100 Fabbri Caesar
101 Read Esther T ◎
102 Benoit Antoine ◎
Benoit Edward A
110△Szembrot Frank L
**117 Plainfield st crosses**
126 Keane Michael J
128△Tetreault Theodore E
132 Bedard Arthur A
136 Vacant store
140 Stelmach Matthew ◎
142△Frappier Lea Mrs
144△Gladfelter H J ◎
148△Erat Wanda Mrs ◎
Schock William W
154△Davison E F Mrs ◎
156△Corbett William F
169△Doersam George A ◎
170△Miller M C Mrs ◎
McCarthy Sarah C Mrs
171 Trumbull Mary J Mrs
174△McGrath Patrick N ◎
△McGrath H M nurse
176 McGrath C T

**ABBOTT** fr 1246 Sumner av N to Arcadia blvd ext (Right odd) Zone 8
24△Henry James R ◎
27△Drake Ralph A ◎
30△Reardon Joseph D ◎
33△McIntyre Harry H
34△Stimson John R ◎
40 Halls Gunar ◎
43 Vacant
50△Sickman Edward H ◎
60△Clancey James L ◎
63△Titcomb William N ◎
68△King Donald W ◎
69△Robbins Ralph A ◎
83 Quill John J ◎
89△Brooks Richard D ◎
90△Francis Dwight C ◎
94△Langevin Lloyd P ◎
95△Thibault G V painter ◎
100△Bohlin Herbert ◎
101△Coe Willis G ◎
104△Pease Robert W ◎
107△Belhumeur Eldege B ◎
110△Gordon Charles ◎
114△Nix Robert M ◎
115△Aitcheson John S ◎
**119 Overland av begins**
120△Kisiel William J ◎
126△Paolillo Frank ◎
132△Weinstock Michael ◎
133△Drumheller J W ◎
138△Haskell Morris ◎
139△Marhoffer William ◎
**142 Ford st begins**
145△Stoddard Dexter E ◎
151△Batt Hugo A ◎
157△Swander Edward O ◎
160△Rochford Stanley M
163△Massenburg Walter B ◎
169△Samble Harry Jr ◎
173△Gentile Vincent J ◎
179△Fehnel Arthur W ◎
180△Willard William S ◎
184△Green Ralph T ◎
200△Mosedale H Jr ◎
204△Oliveri Joseph F
207△Thomas Myron W ◎
**211 Buick av begins**
229△Hoffman G B ◎
△Hoffman Frank E ◎
**233 Plumtree rd crosses**
248△Kretzschmar Wolfgang H ◎
252△Trahan Laurent ◎
253△Chechile James ◎
262△Vincent Joseph E ◎
263 Bousquet J J ◎
267△Ouellett Joseph P ◎
273 Moultis Robert T ◎
274△Lague R F ◎
277 Johnson Kenneth R ◎
278△Gilbert William A ◎
283 Ellsworth Douglas E ◎
287 Harvey Clinton C ◎
292△Lussier George O ◎
293 Guistina Albert D ◎
**297 Cambria st crosses**
303△Denery John M ◎
310△Hutchins William ◎
312△Giles John E ◎
313 Fantacci Candido ◎
318△Tuerck William ◎
322△Nilson Bertil G ◎
323△Laventure Lawrence B ◎
328△Rock Harold N ◎
329△Remillard Joseph ◎
333△Racicot Napoleon ◎
338△Gillette Noel F ◎
339 Paier Otto A
344△Buckley Joseph W ◎
△Buckley D F Mrs nurse
19△Ruhe William B ◎
20△Roberts William V ◎
31△Wetherell Louie H ◎
**36 Waldorf st ends**
59△Marquardt A A ◎
72△Smith A G trucking
**76 Penrose st ends**
77△Whitworth James J ◎
**79 Riverton rd begins**

**ABERDEEN RD** fr 295 Ambrose NE bey Penrose rd (Right odd) Zone 9
**16 Ambrose st ends**

**ACME PL** fr 54 Fernwold N to 63 Farragut Zone 4
12 Jones Richard
13 LeBlanc Arthur R
14△Newman John O
15 Wilson Guy E
16 Vacant
17△Scofield Melbourne F
19△Keenan James A
22 Smith Walter S
24 Olson Robert B
25 Cebula Edmund
26 Jarvis Walter X
27 Fisher John P
28 Philbrook Pearl R
29 Shea Robert J
31△Carson Forrest R
32△Greenberg Paul
34 Lilley Howard A
35△Carey Gerald R
36△Osgood Donald A
38 Guiemond Leonard
39 Maciolek Matthew S
41 McGill Leland E

**ACORN** fr 199 Oak Grove av NE bey Cortland (Right odd) Zone 9
18 Jensen Sern C ◎
Easson E Mrs
△Kearns Leo F
20△Bidwell M L Mrs
**23 Kenyon st ends**
24△Easson James
24½ Arel Hector
26△Roberts Wallace E
**30 Sycamore st ends**
35 Vacant
36 Clark Nettie Mrs ◎
37△Riffelmacher John C
38△Fuller Floyd C
Tower Donald R
39△Knox Paul W
40△Pollitt Lester
△Sturtevant Charles L
41△McComb William J
42△Kaleda James S ◎
**45 College st ends**
46 Ramsay James M ◎
48 Ramsay Margaret
52△Landry Margaret J Mrs
54△Sorrell Fred
**58 Edgewood st ends**
**71 Maynard st ends**
**177 Cortland st crosses**
179△McGrail John A
181△Jilson R A Jr
187△Hawley Fred C
189△Ash William W
197△Bowman James G
199△Bates Ralston E

**ACTON** (Indian Orchard) fr 107 Ludlow av E to city line (Right odd)
7 Gawlak Jan ◎
11 Wszolek Stanislaw ◎
**11½ Primrose st crosses**
23 Kurtyka Rozalia Mrs
29 Rajca Frank ◎
33 Giza Fred S
Nowak E A Mrs ◎
39 Soja Jozef K ◎
**45 Devens st crosses**
49 Pagos Jan ◎
**67 Enfield st crosses**
71 Kochanek S M Mrs grocer
73 Downer Francis D
Yamer Mitchell P
Kowalski J Mrs grocer
77 Vacant store

**ACUSHNET AV** fr 411 Main E (Right odd) Zone 5
9△Acushnet Avenue School
16 Barabessi E Mrs ◎
Beturne Alfred
20△Cardaropoli Joseph
22△Cremonini Frank
28 Hederman Patrick J
△Landry Aime J
32 Vacant
△Zorzi Joseph
33△Killay Peter
Hayford L K
Rice Frederick E
38△Chechile Thomas ◎
Ciccia Santo F
Slavin Della Mrs
39 Muscaro Frank
Florian Ralph
△Palazzo Michael A ◎
42△Farina Alfred A
△Pensarosa Ambrose
Vacant
43 Shay Andrew J
D'Ambrosio Antonio P
△Schneider M Mrs ◎
48△Crescenzo Frank ◎
49△Labine Armand G
Macri Dominick M
Hardy O L Mrs ◎
50 Adeletti A Mrs
△Adeletti Frank J
51△Mastroianni Pasquale ◎
△Mastroianni A J
52△Lamborghini John
Florian Mary Mrs
56 Bianchi Theresa Mrs
△Fossa Cipriano ◎
57 DiMarsico Antonio
Noceti John ◎
Noceti John D
60△Rau Santo
61△Zorzi Peter C
62 Marchand Rhea Mrs
Vacant
63 Viviano F Mrs ◎
66△Tesoro Paul ◎
67△Greenwood Frank E ◎
△Fazio Frank
Kaddy James W
68 Cichetti S George
△Tesoro John
72△Capitanio Adelina Mrs ◎
DeFavari Albert A
73△Cicchetti Antonio ◎
Cicchetti Theodore A
76 Cirillo Antonio
Simpson Lewis L
77△Garneau Raoul
79 Luvera Anthony
82 Falcone Pasquale
Santaniello S V ◎
83△Siano Luigi ◎
85 Mango Joseph A
88 Korabowski Adam S
Maruca Pietro J ◎
△Maruca Joseph A
89 Impagnitello A ◎
Vacant
92△Cellilli Maria M Mrs ◎
93 Johnson A B Mrs
△Costello Antonio ◎
94 Fregomeni Pasquale
96△Macri Michael ◎
99△Bianchi Dominick
Scagliarini Caesar A
100 Sales Peter
101 Bellini Frank C
102△Spada Frank ◎
103 Terenzi Andrea E
107△Jacques Wilfrid L
Cameron Norman C
Vacant
114△Kendrew Joseph J

**ADAMS** fr 711 Main NE to 22 Ashmun (Right odd) Zone 5
9△Brooks Nathan T
10 Gilfoil M E Mrs ◎
11 Vacant store
12 Rioux Alfred J
13 Vacant store
14 Bordeaux Frank J
Mullaley Raymond D
17△Raco Salvatore
18△Shean R E
24 Stamelos George K
LaValley Joseph
25 Conoyer Bruno F
Scorletos Stephen N ◎
30△Canavosio Michael ◎
31 Cantwell Helen E Mrs
McDonald Donald M
**37 Dwight st ext begins**
38 Riendeau Leo J
Colonna Enrico P
40 Drake Perley H ◎
45△Morello Joseph ◎
△Morello Joseph Construction Co Inc
48 Bavaro Frank ◎
Vacant
51 Cavalere Frank
Sosville John E
52 Tetreault G L
54△Fontaine Louis A
55 Vacant
56 Daly Edward R
58 Santangelo T B Mrs
60△Maraforte F A
61 Choiniere D P blksmith ◎
62 Magnani Paul A
64△Stevens John W
St Angelo John W
65△Iellamo Joseph F ◎
68△Hill Paul ◎
Watkins S A
71 Adams The apts
Antonowicz Bruno D
△Couri Peter M
Hodgson Albert
△Larrivee Paul P
Smith Clarence R Jr
Anderson Emily Mrs
△Syriac J Bernard
Hoague Rosilda M Mrs
71½ Cantin Philip F
Albert Ina E Mrs
74△Maccini Dominick
Papineau John ◎
77△Stokes A C Mrs drsmkr ◎
78 Mazzolo Giuseppe
Vacant
81 Cocchi Josephine Mrs
Maddoloni Edward
**83 Richelieu st begins**
84 Ficarro Richard J
White Richard B
86 Frappier Lawrence A
Vacant
88 Burke Lawrence W
Lind Andrew D
89△D'Agostino Nicholas D ◎
△Strong Archibald
90 St John Louis Jr
Chisholm Thomas O
92 LeClair Wilfred A
Record A M Mrs
93 Forni Alfred J
94 VanWeest Charles Jr
△Livingston William J
96△Burgin Bros Co awnings
99△Gromack A E grocer

**AGATE CT** fr 202 Carew NW (Right odd) Zone 4
15 Siddell Robert J
Vacant
17 St Cyr Florida M
Brouillette Bertha A Mrs
29 Blood Walter F

**AGAWAM** fr 268 Columbus av W to South End Bridge Zone 5

**AGNES** fr 164 Island Pond rd W to Arcadia blvd (Right odd) Zone 8
3 Vacant store
14 Vacant
14r ΔSears Robert W ◎
18 ΔNorman Victor E ◎
ΔNorman M L Mrs nurse
23 Roebuck John ◎
28 ΔRoberts Ernest L ◎
33 Naylor Lewis J ◎
38 Vacant
43 ΔWaite Fred W ◎
48 ΔBirchenough A E ◎
53 ΔWailgum Rudolf J ◎
58 Gokey Lawrence A
59 ΔLarson Louis N
84 Elliott Carl V ◎
**90 Arcadia blvd begins**

**AINSWORTH** fr 334 White W to 40 Vermont (Left odd) Zone 8
11 ΔTeehan John
13 ΔBeach Weston F
17 ΔCardarett Fred C
19 ΔMichelman Esther T Mrs ◎
21 ΔMoline George ◎
22 ΔMasterson Charles F
24 ΔO'Brien Henry W ◎
28 ΔWalsh D M Jr
30 ΔNewton John L
32 ΔMahoney Daniel J ◎
34 ΔBennett James D
37 ΔFlynn Thomas W
38 ΔToomey E F Mrs
39 ΔRussell M F Mrs ◎
40 ΔMcBride Robert F

**AJAX** fr Jordan S Zone 8

**AKRON PL** fr 150 Putnam cir N to 9 Decker pl Zone 4
7 Vacant
10 Wells Charles L
12 Antonio Michael
13 ΔChesley Casimir P

**ALBANY** fr 181 Armory NE to 472 St James av (Right odd) Zone 5 and 4
— ΔJoe's Super Service Bulk Plant gasoline
40 ΔPittsburgh Plate Glass Co
47 Vacant store
58 ΔNational Biscuit Co
86 ΔTide Water Associated Oil Co
87 ΔGulf Oil Corp
101 ΔTexas Co The oil
102 ΔValentine Concrete Co Inc
ΔValentine Lumber & Supply Co
142 ΔSocony-Vacuum Oil Co Inc
**151 Glen rd begins**
167 ΔAmerican Oil Co The
210 ΔPerkins Soap Co
215 ΔArmory Lehigh Coal Co The
220 ΔLoose-Wiles Biscuit Co
229 ΔRoberts F L & Co Inc oil bulk dept
ΔR & R Realty Corp
**229 Zone 5 ends**
**230 Zone 4 begins**
275 ΔPetroleum Engineering Co
321 ΔDickerman H E Mfg Co tool mfrs
350 New England Wrecking Co
357 ΔBannon John J Co marble wkrs
396 ΔRoberts Sanitary Ice & Fuel Co
412 ΔBay State Tool and Machine Co
**417 Amber st crosses**

**ALBEMARLE** fr 219 Wilbraham rd S to 460 King (Right even) Zone 9
11 ΔFlanagan L A Mrs ◎
ΔCanavan William T
16 Dickinson C H
ΔChaoush M A drsmkr
19 ΔHill Edward R
ΔJones William
22 ΔRenison Frederick J
24 ΔCrowell Arthur G
25 ΔCopley William E
ΔFaris P M Mrs nurse
27 ΔFitzgerald James J ◎
28 ΔPettengill James C
30 ΔMorrill H R Mrs ◎
31 ΔRosenberg Carl E
33 ΔRosenberg M Mrs ◎
34 ΔSoutra Marcus S
36 ΔThatcher Harold E
37 ΔJohnson K A Rev
39 ΔCournoyer Joseph H
40 ΔEckerson Jay W
41 ΔCarr William H ◎
42 ΔMetcalf Alice H Mrs
43 ΔJohnson Elmer R
46 ΔMurray M M Mrs ◎
ΔMurray M M nurse
48 ΔTinty Leon A
49 ΔDavis Charles E ◎
52 Hann John H Jr ◎
ΔHann John H
ΔMuzzy Harry S
53 ΔBrown Robert M ◎
55 ΔMacaulay Charles H
58 ΔCoulter John A
60 ΔParks Charles W ◎
61 ΔDow William I ◎
ΔTodd Harriet E Mrs
64 ΔWarner Raymond C
66 ΔWaite Frank W ◎
67 ΔRielly George P ◎
Kenney John J
70 ΔMcNamara W F ◎
72 ΔMcGrath John P
73 ΔKeay William
75 ΔBass J M Mrs ◎
76 ΔWillis Allan D
78 ΔHuse Edward W
79 ΔThompson E E ◎
82 ΔJohnson Carl A
84 ΔStanford J J real est ◎
85 ΔKnox Archie H
87 ΔLarson Axel G
88 ΔGagnier Francis A ◎
90 Gagnier Leopold
91 ΔPhillips George M ◎
93 ΔNewell A L Mrs
ΔNewell L C nurse
94 ΔJohnson Carl A ◎
96 ΔGarland Francis T
97 ΔSeybolt Frank E ◎
100 ΔWrenn Thomas J
102 Krager M T Mrs
103 ΔHolm Herman E ◎
105 ΔSmith Carl E
106 ΔAngier Harris W
107 ΔMcCarthy Timothy J
ΔSolt Arthur P ◎
ΔPrescott Ernest M
108 ΔAllen Heman L ◎
114 ΔKresser Leo ◎
115 ΔDexter Merton B ◎
118 ΔHowe George M
120 James Charles W ◎
121 ΔCalverley Robert W
124 ΔHitchcock G K
125 ΔJones George W
127 ΔGuptill J Arthur
130 Vacant
131 ΔDeleporte Raymond A
ΔKaveney F J ◎
135 ΔSt Pierre Leon J
136 ΔJenkins Lawrence R ◎
137 ΔMarchant W H ◎
**153 Westford cir crosses**
161 ΔAlford Lester
163 ΔKiely Kendall H
167 ΔCamney George G ◎
169 ΔHill Charles G
172 ΔAbbandanza Joseph
173 ΔWoodward Floyd H ◎
174 ΔWarner Raymond C Jr
178 Bortle Richard I
179 ΔGallagher E G ◎
180 ΔWalker Archibald ◎
184 ΔKelley Edward J ◎
185 Martin Richard F
186 Vacant
191 ΔUhlig Max R ◎
192 ΔWhiton F J Mrs ◎
196 ΔSealander Charles A
197 ΔShores M N ◎
198 ΔDaly Thomas E
203 ΔDobles Harry M ◎
204 ΔHawkins A D Mrs
206 Cochran Virgil H
209 ΔEdgerly Robert K
ΔAtherton Ethel Mrs
ΔJones Roy L
210 ΔCoffey Thomas P ◎

**ALBERT AV** (Indian Orchard) fr Page blvd S to 77 Michon (Left odd)
**1 Blanding st begins**
11 ΔBissaillon E J ◎
**75 Dubois st crosses**
81 Riendeau Antoine D ◎
**83 Michon st begins**

**ALBERTA** fr 304 Allen S to 58 Mansfield (Right odd) Zone 8
19 ΔShepherd E M Mrs ◎
20 ΔZucco Frank J ◎
25 ΔMacDonnell T O ◎
26 ΔQuilty William B ◎
29 ΔUccella John J ◎
30 ΔDykes J W real est ◎
33 ΔGunn E J Mrs ◎
36 ΔMassey Frank G ◎
37 ΔDunn Walter J ◎
42 ΔCarlson Carl C ◎

**ALDEN** fr 279 Hancock E to 597 Wilbraham rd (Left even) Zone 9
16 ΔLesure Ira W
ΔPease Edith L Mrs ◎
17 ΔDoucette Leo S ◎
19 Champagne A Mrs
20 ΔCeruso Michael ◎
ΔChapman Howard N
21 ΔBramley Edward J ◎
24 Holt Albert W
ΔSmith K E Mrs ◎
ΔTrudeau V O Mrs
25 Miele Peter C ◎
28 ΔKennedy H P MD ◎
35 ΔVaza Bdg
ΔVaza Hall
36 Greenia B F
36½ Carney Mary
41 ΔWiest Karl J ◎
42 ΔGillette M B Mrs ◎
43 ΔCignoli Victor W
47 ΔWilliams James A
48 ΔGriffin C A Mrs ◎
49 ΔAhern C F ◎
53 ΔCarrigg Nellie A ◎
54 ΔBurr Grace F Mrs ◎
57 ΔBliss F E Mrs ◎
58 Menz Haorld F ◎
60 Lombardo Anthony
62 ΔCurtis James J ◎
65 ΔHennessey Grace A ◎
66 Boone Ashley A
67 ΔMinor Horton
ΔMinor Gleyn S ◎
69 Cormier J E
71 ΔColbert Mary G Mrs
72 Pettyjohn Julian A
74 ΔFunn Reginald F
78 Collura John
ΔElder Benjamin W ◎
80 LaBelle Philip P
Sheffer Elmer E
85 ΔChampion S M furn rms ◎
86 ΔLaMontagne Henri
89 ΔPinder D E Mrs ◎
92 ΔBellamy John
Vaillancourt J B
95 ΔJackson Eugene A ◎
98 ΔHennessey K T ◎
99 Pool William H ◎
103 Hawks N M Mrs
104 ΔBelden Allen M ◎
105 Pinder Ralph
Seremet C A Mrs
108 Vacant
111 ΔSullivan T A ◎
Sullivan William T
113 Gordon David W
Hitchcock A A
115 Kennedy Walter G
Lawler Daniel
117 ΔOuellette G A
118 ΔEastern Avenue School
119 ΔPauze Claire M Mrs ◎
123 Jones Clifford
Provost Robert L
**133 Eastern av crosses**
140 ΔBessette Raymond L
142 Pooley J E Mrs
148 ΔStutts Samuel ◎
154 ΔRioux Charles J
Coughlin Thomas J
ΔBarker George H ◎
156 ΔAppleton John ◎
158 Terzi John
160 Sullivan Daniel M
161 Glasgow J J Jr ◎
162 ΔLeMere A M Mrs ◎
163 Capers James E
166 Stauatakos Nickolas ◎
168 Hughes Rufus A
169 Frazier George W ◎
170 Burr Allyn
Tynes George R
Williams C J
173 Knight Henry J
ΔBailey Ames P
174 ΔFraser O L K ◎
175 Pederzani August
176 ΔDufault Leon P ◎
178 Leon's Lunch
181 Carney William W
**182 Logan st ends**
183 Frizzle Donald H
187 ΔCollege Annex conf
Tremper W J
**191 Sheffield st begins**
**199 Highland Div RR crosses**
210 ΔWestern Mass Electric Co
**221 Wilbraham av crosses**
243 ΔInternational YMCA College Gymnasium Bdg
ΔInternational YMCA College Gymnasium
250 ΔInternational YMCA College Dormitory
263 ΔInternational YMCA College Administration Bdg
ΔInternational YMCA College
ΔInternational YMCA College Alumni Hall dormitory
ΔInternational YMCA College Library
ΔInternational YMCA College Woods Hall
312 International YMCA College Pratt Field
**314 Woodbine av begins**
316 Baird Charles G Jr
318 Baird Charles G
**320 Wyckoff st begins**
341 ΔWhite Arthur C ◎
ΔBoat & Canoe Livery
468 ΔAtkinson Frank M
**480 Middlesex st ends**
500 ΔHickox Edward J ◎
**520 Northumberland st begins**
582 ΔDeMarco Anthony ◎
ΔDeMarco Milk Co
**583 Roosevelt av crosses**
596 ΔCollins Howard J ◎
600 ΔMartin Frank M ◎
606 ΔConklin Charles C ◎
610 ΔSisson Frank E ◎
616 ΔMcBride Edward B ◎
698 ΔDixon Stanley R ◎
708 ΔRobinsons Edgar M ◎
716 ΔKendrick H D ◎
**722 Bonnyview av ends**
730 ΔZanetti M A Mrs ◎
752 ΔAldoes Lawrie B
754 ΔLind V Edgar
756 ΔSyriac John A
758 ΔShroyer E E
**776 Lakeside st ends**
801 ΔMassasoit Canoe Livery
802 ΔFlanagan Daniel G ◎
808 ΔNeidel Charles G ◎
814 ΔGray Thomas T ◎
**820 Esther st ends**
836 ΔPalisoul Arthur H ◎
838 Smith Stanley M
842 LaBreche Joseph
844 Antaya Alde A ◎
**850 Schuyler st ends**
854 ΔLewis E B Mrs ◎
864 Patterson H J ◎
**874 Elsie st ends**
884 Swetland Forrest
886 Vacant store
889 Ewig Florian H
895 ΔEwig Margaret Mrs ◎

**ALDERMAN** fr 313 Dickinson E to junc Scott and Pomona (Right odd) Zone 8
12 ΔBaker Roger T ◎
16 ΔDrislane Frank J
18 Corbin Leona E Mrs
D'Orazio Nicholas
20 ΔMacLeod William A
ΔLaing John S ◎
26 ΔConway Mary
28 O'Donnell Edward P
30 Sullivan Cornelius F
ΔPelkey Felix P ◎
35 ΔHoly Name Parochial School
36 ΔMonahan Thomas F ◎
ΔMurphy Timothy J
37 Church of the Holy Name
42 Martin Russell E
ΔMcManus George M ◎
**45 Berendo st begins**
46 ΔStrain William H
52 ΔSmith L Philip ◎
58 ΔLoomis Walter E ◎
62 ΔHarris Clifford C
64 ΔHayes George L ◎
66 ΔWinkler P E painter ◎
68 ΔShea Mary L
70 ΔClark Francis B
ΔClark Ethan F
**75 Ventura st begins**
76 ΔFennessey Luke D ◎
ΔKing Adolphus N
82 ΔMcGovern Sarah G
ΔBourgeoise M J
**86 Ranney st ends**
91 Evleth Marie Mrs
92 ΔConnery J M Mrs ◎
McQuade A P
93 ΔBordeaux Louis A
ΔHalpin John J
Francis Ivor E
Bartlett Edward C
97 ΔDuncan John R
LaRose George E
Allen E C Mrs
Bodman Albert H
98 ΔRiordan Charles C ◎
100 ΔMeyer Co The awnings
**107 Sorrento st begins**
108 Nascimbeni J J ◎
110 ΔAtwood Harry M
112 ΔWarnock John ◎
120 ΔReed Alexander ◎
**124 Pasadena st ends**
125 ΔMercier Joseph A
ΔNilsson Oscar D
127 ΔBeaman W W ◎
132 ΔCaldwell Leonard T
ΔCripps Leslie W
136 ΔDineen James M ◎
Harvey Burton S

**ALDREW TER** fr 1530 Wilbraham rd N and E Zone 9
17 ΔProuty Alfred D

**ALERT** fr 496 Worthington NW to 163 Taylor (Right odd) Zone 5
10 Diodati E J
White Eugene H
11 Cuneo Antonia ◎
Vacant
15 Calcagnini Gaetano
Ferdinando Nicola
Grant Clarence R
Vacant

**ALEXANDER** fr 1549 Dwight E to 662 Chestnut (Right odd) Zone 7
67 ΔRunsdorf F F ◎
69-75 Alexander The apts
69 Δ(1)Stackhouse H L
Δ(2)Glazer Nathan
Δ(3)Kaplan Isidor
(4)Proctor W S
Δ(5)Rubinstein Harry
Δ(6)Scheff Joseph
(7)Kimball M M
(8)Holiares John
70 ΔPeltier Sinai J ◎
ΔCollette Theodore H
74 ΔClark Fred R
Murray J A Mrs
ΔSevigny Corrine E Mrs ◎
75 (1)McCarthy Daniel J
(2)Elson David
Δ(3)Allen J R Mrs
(4)Weisberg Morris
Δ(5)Dowling M S Mrs drsmkr
Δ(6)Alpert Sanford I
(7)Griffin Joseph H
Δ(8)Roth C Nathan
77 St Martin M R Mrs
ΔGouger Rene M ◎
78 ΔDemers Edward
ΔTetrault Arthur C ◎
Branagan John
81 Shavlowski Andrew ◎
Matejczyk Anthony J
82 ΔKeeney H E Mrs
O'Connell J F
Sullivan W J

**ALFRED** fr 3142 Main W to 257 Birnie av (Left odd) Zone 7
5 (1)Page Willie
(2)Sarrasin Arthur
(3)Vacant
(4)Farr Charles M
11 Nihill Mary A Mrs
14 ΔCohen Isaac ◎
ΔWatson Edward P
15 ΔDorval R Gerald
18 ΔGagnan P H ◎
19 Nadeau Antonio J ◎
Marcil Hormisdas
20 Kudelski A J
21 ΔGaudette E J ◎
23 Asselin H
24 Boucher Felix
Blackford Churchill A
27 Perrault Andre J
28 ΔDufault A P
ΔQuinlan P T ◎
29 ΔThibeault Joseph ◎
31 Sagan Stanley B
33 ΔGordano Charles ◎
34 ΔEthier Adrian R
St Peter M Mrs
37 Alfred The apts
Goodell B A Mrs
Lachapelle Adjutor J
ΔLessard Lester R
Klimek Statia Mrs
Lemelin Amedee
Noel Clement A
38 Roy Wilfred
ΔRoy Joseph U ◎
41 ΔCarpenter Lorrin G
Juke Joseph A
Menard Oscar J
Venne Joseph E
Croteau Andrew
ΔCanuel J Ernest
42 McDermott Patrick J
Halloran J Mrs ◎
46 LeClerc William C
Guz Joseph F
47 Alanson The apts
Leopold Harold
Condon David E
Bushey Calvin P
Carpenter Arnold L
DeGrandpre Wilfred G
Benoit Arthur A

**ALGONQUIN** fr 395 Carew NE (Right odd) Zone 4
3 ΔSweeney Michael J
5 Fenton Maurice ◎
7 ΔSkeeber Philip
9 Seymour Malvina Mrs
10 ΔSilverman Isaac
13 ΔLeNoir John T ◎
15 ΔSilverman Edward
17 ΔDuggan Charles T ◎
19 ΔCrowley John H
23 Collins Michael B

Algonquin—continued
25ΔWands L A Mrs
27ΔDelNegro Carmine
29 Felopulos John P
30ΔMarcotrigiano James
32 Desrosiers Raymond R
33ΔCorcoran Thomas J
35ΔSophinos Louis ◎
37ΔAxas George S ◎
38ΔFinkel Samuel
39ΔGoodreau F A
40 Murphy Joseph J
43ΔFitzgerald Ellen Mrs
44ΔShea John F
45 Geotsis Perecils
46ΔDominy Albert P ◎
47ΔCarpanelli A W
48ΔAndrews George A
49ΔSullivan H P Mrs
50 Khoury Solomon N ◎
53ΔLeopold William
54 Arazie John A ◎
55 Tapases Christo
56ΔGoldman Samuel M
59 Vacant
60ΔStreeter Russell G
61ΔLanders Michael F
62 Pappas Peter V

---

**ALICE** fr 58 Fischer N to Peer Zone 9
15ΔMonty L B Mrs ◎
17 O'Connell Robert ◎
27 Dunn Harry R ◎
53 Petitt Stephen ◎

---

**ALLEN** fr 73 Hickory SE to Longmeadow line (Right even) Zone 8
—ΔWatershops Office
**2 Rifle st ends**
**18 Oakland st ends**
20ΔHarwood Raymond A ◎
Thomas George R
24ΔBruce Archie E ◎
26 Boyce Daniel G
Foisy Clement J
30ΔMunro Donald
Morrison James S
Paterson Norman J
32 Villani John ◎
33 Forhan Sadie B
34 Warren Hiram D
**42 Malden st begins**
44 Curtis George
O'Connell E J
McNulty Dora M
48 Frazier R S
Powell Claude B
Weake Charles H
54 Finzi Edward
Tracy G F Mrs
**56 White st begins**
57ΔAbbott V V Mrs
ΔTracy Wilbur H
67ΔLadd Clara P Mrs ◎
71ΔRussell M B Mrs ◎
81 Gilday Austin F
83ΔGilday Richard J
84 Allen The apts
Δ(1)Marshall Frank
Δ(2)Converse J C
(3)Converse Herman J
(4)Clark William E
Δ(5)Wright Ruby Mrs
(6)Kelley Clifford R
(7)Powers Mary H
Δ(8)McMaster Janet Mrs
86 Steeves George E
Leeman Joseph
89ΔBert Harold E
90ΔLindsay F C
Cottini B F
91 Rossi Athos D
93ΔPeck D D carp ◎
101ΔLaValley F J Mrs ◎
109ΔPowell Benjamin Sons Inc ladders
ΔPowell Ina V Mrs ◎
110ΔGilday A Frank ◎
114ΔCatelotti Louis V ◎
115ΔDavis Charles
118ΔKindberg Folke H ◎
121ΔMartin James C ◎
125 Stead George E
126ΔCoburn Arthur R
127ΔBouchard A S
131ΔClarke J T
132 Foisy Agnes E Mrs
133ΔAnderson F W
**135 Hunt st begins**
136ΔFoisy Z Mrs ◎
137 Genza Rudolf F
139½McIntyre Royal A ◎
142ΔStagnaro Frank W ◎
145 Mentzen Hubert ◎
146ΔYarkey Stephen ◎
148 Mundt William
151ΔAmato Louis J ◎
Mattson Rudolph A
152ΔBerry Robert ◎
156ΔCrafts F B Mrs ◎
161ΔScaramella C N ◎
167ΔZucco Joseph P ◎
168ΔFerraro Salvatore ◎
172ΔPowers Joseph F ◎
ΔPowers T W nurse
174ΔMeade Francis J
175ΔBeach Robert L
177ΔFocosi Renato ◎
179 Nowakowski Benedict J
182ΔMiller Fred
185ΔPorter Sidney A ◎
**186 Thayer av ends**
**191 Randall pl begins**
192ΔLaFleur E A painter ◎
197ΔPlant William J ◎
200ΔAllen Refrigeration Service
ΔOrton Bruce R ◎
203ΔGlover William F ◎
212ΔAdams Henry A
214ΔCooper John J
215ΔMarsh Ernest A ◎
222ΔAtkins Mabel A Mrs ◎
223 Dezalia Charles M
226ΔTucker Lena L Mrs ◎
228ΔBurdett Arthur D ◎
234ΔLandry Edward ◎
244ΔCarrington S D ◎
245ΔSpencer H F W ◎
247ΔMorris Owen J ◎
248ΔPeterson Louis W ◎
251ΔMcEwan Peter ◎
257ΔPeterson Arthur F ◎
**273 Amity ct begins**
**280 Orange st ends**
281ΔCassanelli E A ◎
Brennan Sterling
Gonyea Lyla L Mrs
283 Braconnier G L
285 Abbott Theodore A
295 Sikes F H ◎
302ΔWood Leonard F
ΔEldridge Albert L
**304 Alberta st begins**
310ΔPanciera P J
311 Vacant
313ΔWyman Frank L ◎
314 Bembenek M J
318ΔKegan Christie P
320ΔWalsh Richard E
322 Heyes Joseph
326ΔHallyar Albert F
328ΔSt Clair Charles H
331 Creamer Francis C
ΔRoberts Leonard J
ΔGiard Paul M
ΔWells F Warren Jr
333ΔAude Robert M
ΔLang William A
ΔRobichard Ernest J
ΔSimmington George
335ΔArdito Augustine A
Morrison Lambert V
ΔPastreck Rudolph C
Berys Bernard V
341 Nash Martin A
Hersey Eugene V
ΔRandall Norman H
ΔBarber Ernest F
343 Vacant store
345ΔKern's Market Inc grocers
349 Vacant store
**350 Kimberly av ends**
353ΔSims Drug Store
**353½ Island Pond rd begins**
**358 Daviston st ends**
**365 NYNH&HRR crosses**
379ΔMastronardi John ◎
380ΔJamroz W W gasoline
385 Rittner James S
Thomas H E ◎
390ΔHadd W O grocer
392ΔRush D real est ◎
395ΔDonovan M V Mrs
402ΔMcDonald Charles T ◎
403ΔHaggins C Walter ◎
410ΔJohnson A C Mrs ◎
**413 California av begins**
416ΔWilson James ◎
419ΔCarlson Raymond E ◎
422ΔHartman W E ◎
423ΔDitsler Robert E
**426 Dell pl begins**
429ΔRemmele Joseph V ◎
436ΔAckerman D N ◎
437ΔMoffett Alexander ◎
442ΔRacine Arcade ◎
**449 Mandalay rd begins**
452ΔStevens Albert E ◎
ΔStevens Bros plastering
457ΔPayson Carle P
465ΔKelly Matthew J
**471 Groveton st begins**
479 Smith Roger W
481ΔRaymond Arthur J
483 Thompson Douglas J
487 Kirn Elsie Mrs
ΔRoberts T A ◎
**488 Wayne st ends**
491ΔForest Park Auto Service
501 Graig L Bertram ◎
509 Vacant store
510 Vacant store
**513 Plumtree rd begins**
**514 Palmyra st ends**
527ΔArndt Albert H
ΔGaboury Albert E
**546 Perkins st ends**
**568 Rockland st ends**
**596 Wexford st ends**
**612 Renceleau st ends**
**636 Bangor st ends**
663ΔBeckman Charles H ◎
669ΔFrizzell Clifford M ◎
670ΔBiggerstaff A M ◎
675ΔRoberts Emery ◎
**681 Eddywood st crosses**
696ΔEvans Alfred F ◎
702ΔDow Lillian M Mrs ◎
705ΔFleischman Herman ◎
706ΔAldrich Francis A ◎
**713 Wheeler av crosses**
719ΔAndersen Elwin T ◎
720ΔLoomis K M Mrs ◎
725ΔCrozier James A ◎
726ΔLangton Farquhar ◎
731ΔMcLelland Peter ◎
732ΔSmith Clarence D ◎
740ΔReid G H auctioneer ◎
**743 Roosevelt av crosses**
749ΔVincent Florence B Mrs ◎
752ΔSchoppe Ralph E ◎
757ΔCase G Darwin
758ΔBoush Samuel
763ΔCraig Harold J ◎
764ΔRaiche George A ◎
**771 Whittum av crosses**
781ΔChristensen Fred F ◎
784 White John F ◎
787ΔCallahan D H roofer ◎
790ΔRobertson Gordon
793ΔBlake Walter B ◎
796ΔDinneen Irving P ◎
**797 Hartford ter begins**
821ΔGriffin Anna M Mrs ◎
**841 Gillette av begins**
**875 Clement st begins**
883ΔHoward W M Mrs ◎
ΔHoward L W washing machs
**891 Sumner av crosses**
896ΔMorgan Leigh F ◎
Irvine Walter
**902 Harkness av begins**
908ΔLouth Herbert
941ΔBernard Emile J
945ΔCooley Thurston I ◎
951ΔAbbey Sanford H ◎
963ΔRayel Peter ◎
966ΔScott George E
969ΔLuce Lyle E ◎
982ΔMerrill Amos A
1003ΔFraser Mary Mrs ◎
1007ΔCoulson Dana L ◎
1011ΔZuccalo Frank J ◎
**1020 Canterbury rd begins**
1051ΔWalsh Emma Mrs ◎
1058ΔWenk's Florist
ΔWenk Charles J
1089ΔBray Earl L
1131ΔChapin C Arthur ◎
1139ΔLewis T E kennels ◎
1149ΔTurner Oscar G real est
1201ΔDalgleish Earl W ◎
1225 Manning E I S Mrs ◎
1227 Schneeloch R O ◎
1235 Mulak Albert J
1241ΔSchneeloch G E ◎
1296ΔStimson S Lester ◎
1299ΔBrook Milton E ◎
**1303 Bradley rd ends**
1318ΔChurchill Elmer
1324 Kwist Alvin
**1332 Wachusett st begins**
1336 Manegre A H ◎
**1337 Segnal st begins**
1348ΔHicks Arthur J ◎
Hicks Alfred C
1352 Hicks Arthur J gasoline
1360 Kouril Frank
1375ΔSibley William M
1398ΔKouril F market gardener ◎
1402 Wachogue Cemetery
1411 Crane Maude Mrs
1528 Babcock Charles S
1566ΔRest Home The
1575 Ellis James W ◎
1581 Vacant
1592ΔAllen St Greenhouses
1597ΔJohannes George ◎
1644ΔSnelling M J Mrs ◎
1730ΔRainville E O trucking ◎
1733ΔIacovone D far
ΔIacovone J Mrs ◎
1734ΔFefer & Superman poultry
ΔSharon Frank J
1750 Jurkowski H M ◎
1800ΔLothrop H H gasoline
**1805 Cooley st crosses**
1814ΔAllen Fred P
1848 Vacant
1853 Potter Wesley S
1859ΔStimson J P Jr ◎
1911 Stetson N R Mrs far ◎
**1918 Wood Ridge dr begins**
1920ΔSullivan John E ◎
1950ΔAninger Robert J
1951 Vacant
1962ΔBegley George H ◎
1974ΔDamour Arthur P ◎
2044 Gray Stewart ◎
2055ΔVassos George A ◎
2070ΔKeyes Elbert J ◎
2087ΔRackliffe Walter C
ΔSmith E M Mrs nurse
**2089 Parker st crosses**

---

**ALLENDALE** fr 1221 Dwight E to 528 Chestnut (Right odd) Zone 7
6-10 Verona The apts
6ΔLaBonte Roger L
Shepro Isaac
Gordon Orville F
Lebowitz J painter
ΔLeopold Alexander
London Morris
Snider Abraham
ΔSkeeber Morris
10ΔDinerstein Clarence
ΔKolbe Adolph A
MacNichols Thomas D
ΔDumas Agnes M Mrs
15ΔAnagnostopoulos G A
ΔLeete Archibald W
18 Bryant Martin H
Garelli J Battista ◎
19 Dumo Rena
Barcz Sarah Mrs
21ΔBloom Herman B
Nadelman W J
23 Stone Gordon E
24ΔBurstein Joseph
Baldiga Bronislaw
25 Yamin Joseph T
Yamin Thomas
26 Stewarz Albert G
Walker Russell R
ΔSears Erwin J
29 Smith Sherman M
Charest Harvey E
30 Belniak Adam A
Boldys John A
Dahlke Marguerite L Mrs
31 Costigan Mary A Mrs
ΔCalder William A
32 Baillargeon Oliva F
Moreau Willie
Dobecki Walter
33 Harrington W P
Morsky Constantine
34 Rattell Joseph E
Vacant
35 Kapansky Anna Mrs
ΔPugliano Jasper J
36 Owen John R
39ΔFisher David L ◎
40 Couture R A Mrs
ΔKimball R trucking
41ΔKoupas Peter
43 Hawley William G
Kennedy Eva I Mrs
44 Glantz Fannie Mrs
Papadakis Paul ◎
45 O'Connor George R
46ΔDiamond Patrick E
49ΔDavis Samuel ◎
Markman Celia Mrs
Gardner Ralph M
50ΔCremont Henry J
ΔAyers Henry F ◎
Fagnand Joseph T
53ΔTyburski Eugene S
54ΔChaput Arthur H
ΔLewis Edgar J
55 Potkai Stanley ◎
56ΔJarvis Louis C
Peters George

---

**ALMIRA RD** fr N of Eastern S to Fargo (Right even) Zone 9
91ΔMcKenzie Eva M Mrs ◎
114ΔCummings James D ◎
ΔCummings S E Mrs nurse
117 Balsom George E ◎
125ΔWelch John T ◎
143ΔKopyscinski T Mrs ◎
157 Wheeler George F ◎
162 Richter Denny G ◎
**165 Eaton st ends**
171 Varney Charles H ◎
195ΔBaisden Charles C Rev ◎
222ΔYoung Robert ◎
223 Gonyea Edward A ◎

---

**ALPHA** fr 17 Nottingham N to 43 Porter av (Right odd) Zone 4
14ΔBlack Richard E ◎
19ΔBrodeur Eugene ◎
20ΔJohnson Thursten A
29 Poggi David J ◎

---

**ALSACE** fr 87 Carver E to 104 Sylvan (Right odd) Zone 8
11ΔMandel Jules H ◎
12ΔSpongburg W
14ΔTebaldi E Mrs ◎
15ΔSmith Sheldon S
17ΔGoldburg Louis
18ΔZimmerman Charles
19ΔGreenberg Harry
20ΔMcLaughlin A J
**33 Woodlawn st crosses**
50ΔHertzmark David E ◎
52ΔBrown George R
53ΔKelberman M H
54ΔWagman Benjamin ◎
55 Grodsky Leslie N
56ΔGordon Irving

---

**ALTON** fr 1284 State NW Zone 9

---

**ALVIN** fr 958 Carew N to 75 Roy (Right odd) Zone 4
16ΔSanderson G F Mrs ◎
20ΔOrcutt Randolph M ◎
30ΔCokkinias Costas D ◎
36ΔAnderstrom Arvid G ◎
40ΔFoley Patrick J ◎
44ΔHabel Harry
46ΔDenis Albert P
**49 Long ter crosses**
54ΔTower Heron A ◎
55ΔWalsh B M ◎
59ΔSprague Stanley A ◎
60ΔHubbard George A ◎
65ΔManfredi Joseph J ◎
66 Egan Thomas ◎
69ΔBaker Nathan R ◎
70ΔDriscoll C J mason ◎
75ΔDomingue Felix E ◎
76 Vacant
78 Senodinos William ◎
79ΔBiakis J M meat
80 Fachini Primo ◎
81ΔTravaglia Anthony C ◎
82ΔMarazzi Palmer
85ΔValaoras Peter A ◎
86ΔBarry Charles H
89ΔShea Michael J ◎
90 Wellin Eric R
95 DiPinto Thomas ◎
99ΔHuntley Alvah R ◎

---

**AMARON** fr 959 State S to 150 Wilbraham rd (Right odd) Zone 9
1ΔLee Hall
ΔWiel Theodore A
14ΔWood Dwight R ◎
20ΔAmerican International College
26ΔEllsworth E T
28ΔMeunier Virginius J
40ΔBassette Charles L

---

**AMBER** fr 462 St James av NW to 60 Batavia (Right odd) Zone 4
**1 Albany st crosses**
21 Vacant
23 Gould Marshall C
27ΔMcLean Earl A
29 Hottin Merrill L
31 Vacant
33 Lindman E W
**39 Batavia st ends**

---

**AMBOY CT** fr 47 Hannon SE (Right even) Zone 5
3ΔSpfd Iron Works Inc
7 Antonucci Angelo
8 Foy Robert J
9 Fortini Louis J
10 Foy Walter M

---

**AMBROSE** fr 107 Boston rd S to 16 Aberdeen rd (Right even) Zone 9
11ΔBlanchard A N
Brown John H
17ΔFrier R E carp ◎
19 MacDonald L J
22ΔSchnaufer Gottlieb F ◎
32ΔStebbins Henry W J ◎
33ΔBashaw J E Mrs ◎
36ΔBolden J Taber ◎
39ΔCleary Patrick J ◎
42ΔBohman Edward V ◎
46ΔDubrava Fred J
66ΔMyers Claude G
**71 Embury st begins**
91ΔCignoni Alfred F ◎
97ΔCignoni Edith I Mrs ◎
111 Ericson Herman
117 Small Gordon B ◎
122 Dart Arthur L
127 Karyto Albert F ◎
156 McAlpine Arthur V ◎
166 Hare K M Mrs ◎
171ΔCormier George E ◎
172ΔPeaslee Charles L ◎
176ΔConroy Nellie A ◎
182 Leger Alyre D ◎
Langelier Winfred G
**183 Devonshire rd begins**
195 Vachon Joseph E ◎
206 Brassard Rene J ◎
216 Paquette D J ◎
231 Dane Nathaniel G ◎
248ΔDegon M L ◎
262ΔChristesen Henry O ◎
265 Hannum N M Mrs ◎
276ΔBressette Frank ◎
279ΔRuhe Ernest H ◎
290 Maccini Joseph E ◎
**295 Aberdeen rd begins**

---

**AMES** fr 1135 St James av E bey Baldwin Zone 4
19 Jones Hastings W
20ΔHaynes Robert E
21 LaPrade Charles W
22 Neiburg Viola B Mrs
27ΔHaslam James E
28ΔFitzpatrick Frank J
29ΔMahoney John E
**32 Kelly pl begins**

Ames—continued
36 McCray John A
37 Monat Robert N
39 Wallace Dean R
40 Crosby Everett
42 Ferst Henry
60 Sciechitano Joseph
61△Parkhurst Frederic L
62 Spezeski Joseph
63△Flynn Thomas L Jr
64 Livingston Alton A
**68 Baldwin st begins**
69 Vacant
71△Brulin Olaus L
74 Powers William S

**AMES HILL DR** fr 259 Maple E (Right even) Zone 5
3△Castle Clifford D ◎
6△Caswell Harry H ◎

**AMHERST** fr 29 Harvard N to 33 Monmouth (Right even) Zone 9
12△Leech M K Mrs ◎
14 Keith V A bev
15△Fortune Milton R ◎
16 Leech Edward C
* Field William J
21△Keyes Dwight H ◎
24△Fletcher Keith S ◎
25△Gelinas Ulric J
△Cairns Robert E
28 Adam Walter S
30△Lane Warren T
31△Herbert Albert L ◎
34△West Harold F
35△Simpson Frank V
36△Cousins Kenneth C
41△Packard Mabel M Mrs ◎
**53 Princeton st crosses**
70△Cote Florence I Mrs ◎
76△Shaw Arthur H ◎
**83 Lafayette st begins**
86△Rockwood Allen B ◎
90△Michalek W E
Rynn Frank
98 Sullivan John J ◎
Lynch Edward M
106△Trombla Daniel C ◎
**109 Dorchester st begins**
116△Bailey Harold S
122 Vacant
deJongh N R Mrs nurse
123△Warner Milton Y
125△Bliss Sarah E Mrs ◎
126△Copp Arthur A
△Martin A W Mrs ◎
129 Carr John A
131△Flaherty J Henry ◎
Vining Theron M
132△Chamberlain G G Mrs ◎

**AMITY CT** fr 273 Allen N (Right odd) Zone 8
11 Polcetti N D trucking ◎
13 McMahon Sylvester J
16 Williams Edward J ◎
17△Robins George ◎
21 Vacant
△Erickson Erick ◎
22△Bembeneck Walter E
26△Peck E F Wood & Coal Co
Peck E F trucking
26r Grenery Alfred
27△Holton C L Rev ◎
Fingerhut J C Mrs
34△Peck Elias F
LaMotte Moses

**ANDERSON RD** fr 99 Roseland NE and SW to Riverside rd Zone 7
2 Vacant
4 Vacant
**4½ Brigade st begins**
6 Vacant
8 Vacant
10 Vacant
12 Vacant
14 Vacant
16 Vacant
17 Vacant
18 Vacant
19 Vacant
20 Vacant
21 Vacant
22 Vacant
23 Vacant
24 Vacant
25 Vacant
26 Vacant
27 Vacant
28 Vacant
29 Vacant
30 Vacant
31 Vacant
32 Vacant

**ANDOVER RD** fr 106 Methuen W bey Edgemere rd (Right even) Zone 9
**35 Glenwood blvd crosses**
44 Kopyscinski T ◎
**55 Edgemere rd begins**

56△Libera Daniel D ◎
Libera M E nurse

**ANDREW** fr 900 State N to 131 Dawes (Right odd) Zone 9
6 Alpha The apts
(1)Miller Charles H
(2)Alper Michael
(3)Mackay Dorothy Mrs
(3)Clapp Harriet Mrs
(4)Graham A H
(5)Newman Alice V
(6)Rittner Herman A
△(7)Stavropoulos Angelo
(8)Ryan E M
8 Vacant store
9-11△Pond-Ekberg Bdg The
9△Pond-Ekberg Company The printers
10 Delta The apts
△Byrne Thomas R
△Gero Fred
Smith Ray C
Speight M S Mrs nurse
△Lougee John F 3d
△McNanley James E
Nicol George A C
O'Brien Thomas R
11△Phelps A L Co contrs
16△Kelleher Francis E
20 Joubert Armand A
22△Hayden Mabel J ◎
25△Hayden Lura M Mrs
△Efantis James G ◎
27△Feranzowitz J
28△Chaoush Basil R ◎
△Young Leon A
34△Wright George W ◎
△Wright E M Mrs nurse
35△Nadle Charles W ◎
36△Freeman Ralph G
△Curran William E
39△Cummings W Edson ◎
42△Connely James W
44 Cooney Leo C
45△Nicholson Murdo S
49△Whitney Elwin C ◎
50△Gatti Lawrence
△Gatti Catherine Mrs ◎
52△Benson John W
53 Evans Ida J Mrs
Laird Inez I Mrs
54△Schmidt F G
55△Fletcher J Edwin ◎
56 Moore Newton C
60△O'Connor Dennis J ◎
62△Holmes Paul R
64 Vacant
66△Levy Max C
△Field Loren
69△Ashcroft F A M Mrs ◎
70△Smith R Blaine ◎
74△Richter Fred W ◎
77△Pierce Tillie E Mrs ◎
△Ober G G tchr music
78△Hayes Diana G Mrs
79 Vacant
84△Searles Frederick W ◎
87△Lindqvist Axel D ◎
Nardstram Ivan
88△MacKenzie Tool and Engineering Co
90△Vevier Henry A ◎
91△Crowe Katherine B
**92 Hayden av ends**
93△Stenberg Martin A W
94△Duclos Melville W
95 Gray Mae E Mrs
**95½ Burr st begins**
96△Brigham George H
97△Strom Algot P
98△Fuller William F
99 Greer Albert S
△Johnson Hugo
100 Christodoulou E E Mrs
104 Newth Corlis A ◎
Vacant store
111 Mazza Frank R
△Mazza Natale ◎
Vacant
113△Reichert O J garage
114△Brundrett William H ◎
116 Morrisino Frank
△Mazza Marie Mrs ◎
119△Maruca Josephine Mrs ◎
Newsome Christine L Mrs
122△Schreiber Karl E
125 Gleason Donald M ◎
126△Rumpal Joseph ◎
**127 Dawes st ends**

**ANGELO** fr 149 Davenport S to 20 Garibaldi (Right even) Zone 9
11 Schoolcraft Douglas R
12△Boussy Ernest W ◎
17△D'Amario Pietro ◎
**18 Garibaldi st ends**

**ANNAWON** fr W of Braddock E to 122 Wellington (Right odd)
4△Fradet Lloyd W
6 Arey Ivan C
**13 Braddock st begins**
17△Palmer Harry W
19△Gorman Leo J
**20 Rochelle st ends**
23△Levart Nathan ◎
25△Meehan Aaron J
27△Westergren William H ◎
29△Perry Spencer J

**ANNE** fr 1571 Carew SE to Lang (Right even) Zone 4
**39 Linnell st crosses**
65△Tobin Michael A ◎

**APPLE** fr 3 Pheland av E to 82 Rosewell av Zone 9
**— Breckwood blvd crosses**
**— Rosewell av ends**

**APPLETON** fr 687 Dickinson SE to 103 Tiffany (Right even) Zone 8
**5 Fountain st begins**
23 Les Walter J
25△Brown Harry
27△Brougham F O
29 Kastrinakis George ◎
38△Desotell Leo A
43△Ogston Alexander A ◎
44△Shea William M ◎
48△Ferri Joseph J ◎
53△Smith M R Mrs ◎
57△Smith Seymour M ◎
58△Cushman F H ◎
63△Dibble Jeannette R ◎
Vacant
68△Fredette George H
69△Weisert Frederick
△Collins Preston W
70△Rose Michael J R
74△Brooslin James
75△Cray Harold F
△Steiert Frederick E ◎
76△Goldstein S I
**79 Fern st crosses**
85△Authier Lionel J ◎
88△Callahan Russell H
89△Vaka Chester R ◎
90 Latif Joseph H ◎
96△Moyer Marvin J ◎
100△Savage Arthur L
110△Anderson Harold E ◎
114△Mulvey Frank M ◎
119△Montebello Herbert S ◎
120△Mondou E J ◎
**143 Carroll st crosses**

**APPLEWOOD PL** fr 349 Belmont av N (Left even) Zone 8
14△Mirarchi Philip B
16△Bumbaca Frank ◎
18△Chechile Frances Mrs
20△Kiefer George H ◎
24△Flebotte Henry ◎
28 Perla Joseph T
30△Perla Cesare ◎
34△Soderstron Earl C E
36 Riley George F
△Rogers Olin S
38 Cheney Grace Mrs
40 Cronin David J
42△Bachand Delmery T
△Gallagher Frank J
Ott Hans A

**ARBOR** fr 253 Carew E to 94 Butler (Right odd) Zone 4
10△LaCroix Helen M Mrs
Connelly M A nurse
12 Griffin Michael J
20 Mallette Andrew G
△Schoolcraft Ralph N
24 McCarthy Sarah E ◎
Vacant
28 Bergeron Leo E
△Weldon Edward L ◎
32△Connelly John J ◎
Connolly B Mrs
40△Scannell K A Mrs

**ARBUTUS** fr 675 Bay SE (Right odd) Zone 9
14 Daigneault Joseph A
Messier Arthur T ◎
19△Semaine William J ◎
△Kelley Lawrence L
23△Mallalieu Charles L
Mallalieu F G ◎

**ARCADIA BLVD** fr 90 Agnes NE bey Casco Zone 8
**1 Agnes st ends**
**55 Rosella st ends**
77△Smith Emily M Mrs
**83 Gertrude st ends**
98△Martin Frederick ◎
102△Peat Leon H ◎
106 Vacant
**107 Mary st ends**
114 Moynihan Ernest L ◎
116 MacDonald Earl
152△Boisseau Joseph A ◎
162 Vacant
164 Kibbet Stanley G ◎
**205 Casco st ends**

**ARCADIA BLVD EXT** fr 350 Roosevelt av E to Plumtree rd Zone 8
**— Gillette av ends**
**— Winton st ends**
**— Abbott st ends**
**— Derryfield av ends**
**— Pennsylvania av ends**
**— Chesterfield av ends**

**ARCADIA RD** fr Plumtree rd NW Zone 8

**ARCH** fr 2626 Main W to 1 Birnie av (Right even) Zone 7
18 Bacon E T auto repr
19 Arch The apts
Gumlaw L
△Bennett John H
△Connors Helen C
△Block Nathan
Boulrice Edward
Hadden Frank B
Sullivan H C
Krass H Mrs drsmkr
23△Lowe Maurice A
24△McLeod Alexander J
26△Cutler L Mrs
29 Round Hill The apts
△(1)Blum Jack
△(2)Wilson Charles S
△(3)Sherman Arnold A
△(4)Ray Louis J
(5)Collins William
(6)Kantarof Simon
△(7)Alpert Harry
△(8)Levi Samuel
30 Keene James A
△Smith Robert O
33△Levine Mary Mrs
△Russell David
Vacant
(1)Smith Edward J
△(2)Reske Berthold
(3)Vacant
△(5)Hirshberg B
△(6)Dombroski Theodore E
(7)Pomerantz J
36△Marchand B Mrs furn rms
△Marchand L A
38△Burnham Ralph E
Abbott Clyde V
Milner M E Mrs
△Hitchcock Arthur C
Moquin Edward J
△Mullin Patrick J
△Green Robert C
△Healey Florence T Mrs
40 Moore Harold E
△Peets Henry
△Connelly Joseph E
△Ludwig Emil R
△Wright Fred E
△Sisk Austin C
△Littman Lillian Mrs
△Warburton William W
52 Barone Pasquale
**53 Round Hill begins**
54 Bernard Elliodore V
△Lague Victor E
**68 Birnie av begins**

**ARDEN** fr 65 Island Pond rd E and W in a circle to 117 Island Pond rd Zone 8
11△Renfrew Dwight M
17 Brown Lynn D
23 Hall Leon W
27△Robinson W M ◎
30 Kennedy W E ◎
33△Morin Adrien F
37 Vaeth James E
38 Burns Alfred H
43 Brouthers Paul E
44△Pease Clifford N
49△Leary Edward J
50△Gewinner W J
55 Gushue Elmer P
56 Harper Harriet
61△Vincenes R G Jr
62 Morehouse D J
67 Carey Sidney C
71△Kilcourse T F
77 Dempsey Earle F

**ARDMORE** fr 600 Page blvd NW to 23 Bowles pk (Right odd) Zone 4
1 Vacant store
3 Vacant store
5△Bell Leon F
21△Higgins Eleanor Mrs ◎
25 Dagesse Neree L ◎
26 Thibeault Henry J
29△Freeman Guy E
31△Blair Chester
32△Chalmers John S ◎
35△Glidden L A plumber ◎
36△Williams Harry J ◎
41△Ruell James J ◎
45△Drapeau Albert F ◎
46△Thompson Leo F ◎
47△Ruel Francis L
50△Spellacy Joseph P ◎
52△Bissett Forbes
55△Duffley William J ◎
56△Frangiamore Salvadore ◎
58△Dinnie Cecil
59△Ferren Edward E ◎
61△Greene Timothy J
62△Moore Frank A ◎
65△Barry Edward E
66△Bryan Joshua R ◎
67 Millett Richard C
69△Holmberg Gunnar O ◎
70△Manning Axel A
71△Sloboda William F
72△Gunn James ◎
76△Wilson Sidney H
77△Murray Robert A ◎
78 Lamontagne Wilfred ◎
79△Ramsdell Clayton B ◎
81△Paulick Joseph E
82△Fulton Louis E ◎
85△Donaway Carlton S ◎
87△Foss George H
88△Kilmer Frederick W
91△Peck Merrill J ◎
92△Snyder J Henry ◎
95△Kuralt Francis T
97△Menard Joseph N ◎
98 Nolin Charles H ◎
99△Dumas Alfred E Jr
100△Shepardson H L
101△McCullough F J
102△Glidden Arthur L ◎
106△James Alfred G
107△Corey John H ◎
108 Brown Jane Mrs ◎
109△Fortin Charles J ◎
111△Dunn William E
112 Johnson David
114△Flad Frederick J
115 Kelleher Edward T
116△Heddy Francis P
117△Moulton Carroll C
118△Goehlert R O
120 Mazzarino Felix J ◎
121△McGowan P J ◎
122△Oslin Harold R
125△Brinn Norman L ◎
126△Hastie Colin M
128△Hawkes John B

**AREY** fr 81 Brickett E Zone 9
**— Brickett st ends**
— Skiffington John J ◎

**ARGONNE** fr Bay N Zone 9

**ARION PL** fr 92 Clantoy W (Left odd) Zone 4
11△Smyth David A ◎
15△Pero Ernest F ◎

**ARLINGTON CT** fr 640 Main W to 919 Columbus av (Right even) Zone 5
2△Quatrone Antonio ◎
4△Arno Salvatore D ◎
Panetta Michael
6 Jefferson Evelyn R
Napoli Filomena Mrs
8△Albano John ◎
10 Gavoni E Mrs ◎
14 Delessi John ◎
△Grimaldi John C
16△Amato Raffaele ◎
18 Demichele Frank

**ARMORY** fr 7 Federal N to 207 Atwater rd (Right odd) Zone 5 4 and 7
7 LaArmoria The apts
△(1)Guagliardo Jerome C
△(2)Scheftic Mitchell H
(3)Bainne Henry
△(4)Mason William S
9△(1)Derby Mildred F Mrs
(2)Billings Mildred A
△(3)Tubert Margaret Mrs
△(4)Farrar Ida F
(5)Hansen Henry
△(6)Price L L Mrs
△(7)Malo Richard L
(8)Cadieux Roy A
11 (1)Hancock M E Mrs
(2)Eastman H A
△(3)Clark Lloyd R
(4)Vacant
△(5)Mulcahy William A
(6)Jacobson Bolin A
(7)Palmer Lother H
(8)Oligny Leon H
15△(2)Rodenisor A W
△(3)Donovan Charles J
△(4)Southmayd Pearl A
△(5)Noonan George B
△(6)Taylor Mary E Mrs
△(7)Steele T Edward
(8)Blake Curtis L
**17 Grant st begins**
25△Owens Mary R ◎
30△Owens E M mason ◎
△Mandell Caroline L
△McCarthy James
34 Russell James H
35△Ling A E painter
36△McLaughlin W E
37△Lapointe Azor L
38△Callahan John J
39 Dubois Bolida B Mrs

**Armory**—continued
40 Carter Robert N
41△Vezina Arthur H
43△King T Leo
43½ Zarlengo A S
44 O'Donnell Katharine A
45△Hiney Joseph J
45½ Lawler Thomas F
46 Marcil Joseph A
48 Slicer Allie G
49△Newsome Albert E
51△Clark A F Mrs ◎
52△Howard Leona F Mrs
54△House Clarence W
△House H M Mrs furn rms
56 Murtha Michael J
58△Methe Isaie N
60△Methe Oliva ◎
**71 Magazine st crosses**
**75 Worthington st crosses**
76 Belfort The apts
△Ashley Horace G
△Ewell Clarence D
Vacant store
△Chase Raymond L
△Blanchette Raoul J
77 Kennedy Albert C
78 Roche F D barber
79 Laroche Wilfred J
81 Brodecki John C
83 Carabetta Dominic
86 (1)Stebbins J Mrs
△(2)Taylor B E tchr music
(3)Goldberg Isadore
(4)Borelli Joseph I
(5)Miller Harry B
(6)Washington G J
△(7)Chisholm B M
△(8)Suss Edward G
87 Cariani Robert W
Davilli William A
89△Davilli Tomasso ◎
93 Forni Agostino
95 Lodi Ceaser
101 Hannon M J gasoline
106 Vacant
112△Smyth Mary G ◎
114△Morrissey Martin J
116△DeSellier H H
**117 Hannon st begins**
118 Nardi Theresa Mrs
119△Hannon Maurice J ◎
White Louis F
△Hersey Hannah Mrs
122△Mozeleski Peter
124△DeMarco Donoto
125△Coca Cola Bottling Co
126△Chaisson John A
128 Mauri Renato ◎
132 Lowell Henry C
134 Searleman Morris
136 Emery A J
137△Bailey W F blksmith
137r△Spfd Ventilating Works
138△Moore A E Mrs
140△Rokosz Martin
142 Miller A L Mrs
144 Armory Lunch
145△City Coal Co of Spfd Inc
146 Kenney Josephine Mrs
148 McCarthy Fred
150 John's Radiator Shop
**150½ Taylor st ends**
**155 N Y N H & H RR crosses**
161△Hampden Color & Chemical Co
△Hampden Paint Division of E & F King & Co Inc
176△Shawmut Steel Products Inc
**181 Albany st begins**
**183 B & A RR crosses**
**194 Zone 5 ends**
**195 Zone 4 begins**
195△Converse-Carlisle Coal Company
**206 Warwick st ends**
**214 Genesee st begins**
216 Person F H gasoline
222△Bono Domenico ◎
△Bono Ricardo R
226△Contro John J
△Wellman E trucking
△Crowley John J
229△DeFilippi John
Rubba Michele
**231 Napier st begins**
**232 Ledyard st begins**
252△Beauregard L M J Mrs ◎
254 McCarthy John J
**262 Wolcott st begins**
268△Corliss James J ◎
270△Palazzi Augusto
274 Daley Timothy A ◎
276△Collins James
286 Biagetti Luigi ◎
Mantoni Augusta
288△Spinoglio Charles J ◎
290△Johnston M W Mrs
295 Vacant store
299△Ratte Lucien J
300△Moriarty James E
301△Connor M J ◎
302△Serra Cesare ◎
304△O'Neill Andrew B ◎
306 Connolly J J
310 Crowley W C Mrs ◎
311 Judd Everett C
312 Dumphy Thomas L Jr
314△Sullivan H C nurse
△Sullivan Daniel F ◎
**315 Melbourne st begins**
316 McCormack Michael
319△Ahern Mary E Mrs
321 Pilon Edward L
325 Latif Kalil A
326 Brien's Service Station
327 Doyle John F
**335 Liberty st crosses**
348△Doyle Raymond W
Vacant
353△Dupuis Charles E
355△Garvey M Agnes ◎
357 Vacant
358 Walsh Edward A
Ingerson John M
360 Moran L C gasoline
360r Hathaway Bakeries Inc garage
363 Hogan Timothy J ◎
Vacant
368△Fitzgerald Thomas J ◎
369△O'Brien David M
△O'Brien Nora M ◎
373△Carmody W F ◎
374 Frualla Cesare
△Pagnoni P contr
378 Carmody Frank C
380 Allegrezza Peter
383 Albano S P
△Dowd Thomas L
384 Cropper Harry B
△Donnelly Charles L
386 Melikian Harry S ◎
Vacant
387 Kelliher J Mrs ◎
389 Sweeney B V Mrs
△Kelliher T R
**390 Stafford st begins**
391 Christofori J Mrs
Georgini I shoe repr
△Lucchesi Amedeo A ◎
392△Mastroianni M A grocer
393 Vacant
394 Boland James J
Hewitt Donald J
396 Bessone Jennie Mrs
△Sullivan M J
398 Mastroianni M A bev
404△Hirt Arthur W
△Hawley Myron E
△Maloney James J
Masoian Siranoush Mrs
Roncalli Frederick R
Touchette Frank L
405 Sullivan Thomas E
407△Herchuck Peter
Veto Irven B
409 Dowd John L
Lee Thomas G
411△Lynch Eugene J ◎
412 Briganti Carmine J
Gonyeau Raymond E
Vacant
Johnson Howard C
Lee Michael
△McKenna K T Mrs
**417 Sullivan st begins**
421 Dowd B M ◎
424△Armory Street School
**437 Cleveland st begins**
438△Engine Co No 9
441 Vacant store
443 Coutu Adelard J
△Lovett E H Mrs
McBride John F
Prova Frank
445△Magni G L grocer
455 Lee John J
457 Kennedy Patrick J
461△Ciaschini Vivaldo W
△Senell Edith M Mrs
Sinski J P
**463 Grover st begins**
465 Our Lady of Hope Parish Hall
488 Our Lady of Hope R C Church
**495 Carew st crosses**
500△Milane M F druggist
501△VanHorn Spa conf
502 Keane J J shoe repr
502½ Vacant store
503 Pavloglou H G barber
505△Ginsburg David
506△Costello T R grocer
506a Keough J tailor
507 Simard Charles W
508 Armory 5c to $1.00 Store
509 Long Thomas J
510△Schermerhorn Fish Co
511△Lukas Mary M Mrs
Vacant
512 Rauh Albert A
513△Kennedy William T ◎
513r△Hamre F E
△St Marie Joseph E
514 Donovan Dennis F
△O'Neil Jeremiah D
515△Mish Joseph F
517△Collins Patrick J ◎
518△Trudeau Orville S
519△Lovell Arthur F
520△Sears B B Mrs
524△Assad Sarah Mrs
△Brunelle Ovila
△Nichols James J
525△Maloney H F nurse
△Maloney John J ◎
527△Walsh Clarence L
528△Davitt John R ◎
△Davitt Bros boxes
529 O'Connor Patrick
530△Morrissey Edward J
531 Gracki Boleslaw ◎
△Gracki William J
534 McMahon George C
△Farrell Richard J ◎
535 Catalucci Anselino ◎
540△Fallon's Market
**541 Governor st begins**
544 Cahill Jeremiah J
546△Bisaillon George E ◎
548 Vacant
550△Bourcier Frank Z ◎
Michel Conrad W
551△Nicoli Josephine Mrs ◎
Vacant store
552△Torres Louis
554△Moriarty B S Mrs
555 Hector George
556△Moriarty M A Mrs ◎
557△Dady M M Mrs ◎
560 Werner West M
561△McNulty Frank ◎
562△Fortier William J
563△Salamano E Mrs drsmkr
**567 Wait st begins**
568△Lyons John H ◎
△McCleary Robert F
571 Tucker Albert E
573△Foley Patrick P ◎
574 Dziadzio A J
Fitzgerald Edward F
575△Sheehan Mary J ◎
577△Broderick A M Mrs
578△Lynch Patrick J
580△O'Connor Michael ◎
Danie Clifford
582 Mitchell M F
584 Lundgren Oscar F ◎
585△Zapatha Anthony B ◎
588 Bielanski John
△McCrystal Henry P
590△Fabrocini Guglielmo ◎
**591 Miller st begins**
592△Griffin Thomas J
594△Mannix Thomas J ◎
598△Hatzipetrou G V vending mach ◎
600△Keegan Edward J
604△Harrington E M Mrs ◎
610△Hamre O C ◎
△Hamre O C Co bridge builders
612△Maloney E L Mrs ◎
614 Szostek Joseph A
616△Orciari Carmelo ◎
620 Vacant store
628△Boyd Samuel M ◎
630△Walter Leo J
632△Donovan Eugene
634△Flavin Helen M ◎
644△Joseph Asa F ◎
**648 Chapin ter ends**
660 VanHorn Reservoir
**749 Zone 4 ends**
**750 Zone 7 begins**
767△Rosenberg Samuel M ◎
773△Seat Samuel G
775△Fopiano John J
**779 Beauchamp st begins**
785△Marengo Emma Mrs
787△Rudd Annie Mrs
789△Czajkowski John M ◎
791 Moroz Karpe ◎
**802 Cunningham st ends**
**809 Bevier st begins**
813 Frangus Peter
△Carpenter A T
815△Panaretos Louis P ◎
823△Guertin Charles E
827△Codraro Anthony S ◎
**833 Sterling st begins**
**834 Caseland st ends**
843 Parker Herbert K ◎
847△Skaff George A ◎
853△Herlihy Roy E
856△O'Sullivan Robert E
857△Babineau S L
858△Ghareeb Assad E ◎
859△Martineau Oneziphore ◎
862△Gorman Francis W ◎
863△Regan John J ◎
864△LaFond Walter J
**867 Gold st begins**
868△Johnson Carl H
870 Robert P A ◎
873△Behan James F ◎
874△Netishen Joseph A
876△Roberts Edna R Mrs ◎
877 Beecher Thornton D
879△Kapansky Peter P
881△Roy Iris H
883△Charpentier Edward ◎
887△Ansara Cosmo M ◎
888△Boutin Stanley B ◎
889 Vacant
891△Westrop Walter W
893△McElhone Thomas
**897 Silver st crosses**
907△Roy Joseph G ◎
911△Borst Irving R
△Sagar Ernest
**915 Springfield st crosses**
934△Grennor John ◎
940△Kuehn Ernest H ◎
945△Vient Hormisdas ◎
946△Connor John E ◎
952△Flanagan James P ◎

---

**ARMORY SQ** bounded by Byers Pearl Federal and State Zone 5
1△Woody George A
2△Gallagher W F
3△Huth Chauncey W
4△Buck Champlin F
5△Stone Laurence A
6 Rowlett Richard S
7△Schneider William R
8△Gould Arthur F
9△Daigle Paul J
10△U S Armory Post Hospital
11 Brown Charles M
12△Richards Hazel H
17△Gould William S Jr
— Administration Bdg
—△Spfd Armory Credit Union
— US Arsenal
—△US Army Barracks
—△US Armory Commanding Officer main office
— Experimental Dept
— Hill Shop Office
—△US Govt Hospital

---

**ARNOLD AV** fr 575 Boston rd S and W to Gilbert av and fr 81 Fargo S Zone 9
**— Gilbert av begins**
77 Bryden Raymond F

---

**ARTHUR** fr 166 Lang NW bey End (Right odd) Zone 4
20△Larounis George D ◎
85 Philp Robert Jr
87△Philp Robert ◎
**90 Linnell st ends**
108△Plasse Leo L ◎
112△Karadizian H R ◎
**165 Carew st crosses**
180△Cook Walter ◎
183△Blow James J
184 Lee Robert Jr ◎
190 Carduff David ◎
193 Rollins Howard E ◎
194△Toelken John R
199△Merrill Clifford H ◎
204△Collis Myron J ◎
209△Korbel James E ◎
220 Gregoire Ralph
223 Davies James F ◎
229 Vacant
230△Kirkley T F ◎
233△Cook John A ◎
**234 End st begins**
240△Beatty W J ◎
245△Smith Merton C ◎
246 Ewen Arthur Jr ◎
251 Morse Francis H

---

**ARVILLA** fr 139 Eddywood E to 106 Gillette av Zone 8
**21 Wheeler av crosses**
**33 Roosevelt av crosses**
**127 Hartford ter crosses**
130△Brown Fairy P ◎
146△Tuthill Howard E ◎

---

**ASHBROOK AV** fr 308 Plumtree rd N to Water Shops Pond Zone 8
4△Piela Julian J ◎
7△Duncan W builder ◎
8△Seaver Ernest D ◎
11△Merry George R ◎
14△Grunander Carl R ◎
19△Desrosiers A J ◎
20△Helberg Lester A ◎
25△Brownhill C D ◎
32△Corsi Peter J ◎
33△Kenison Fred D ◎
39△Durick R Mrs nurse
△Durick Harry G ◎
40△Ham William F ◎
48△Richards George A
54△Housman Albert E ◎
55△Biscotti Pasquale A ◎
61△Eisner Samuel C ◎
62△Higgins Howard H ◎
67△Raymond Ellsworth S ◎
68△Spolzino Ralph J ◎
73△LaFond Henry I ◎
79△Smith Wolcott M ◎
85△Sweet L E Mrs ◎

---

**ASHLAND AV** fr 1469 Wilbraham rd S (Right even) Zone 9
15△Sullivan M A Mrs ◎

---

**ASHLEY** fr 61 Cedar E to Hancock (Right odd) Zone 5
3△Crowley Donald F
Dill Ralph E
5r△Ryder Frank
7 Barry Napoleon J
McGuy James E
9 Blair Homer A
McCullah Mary Mrs
17 Gagnon Lionel J
19 Megliola Ralph J
Sarnelli Frank ◎
20△Hartter E H & Company warehouse
21△Gallerani Benedict
23△Fortini E M Mrs ◎
24△Wynne Richard F ◎
27 Joyce James R
33 Cummings Oscar W
△Goodwin William J
34 Vacant
35△Atkins Mary L Mrs ◎
40 Ollari Joseph ◎
△Vesentini Adam
44 Lodi Alexander J ◎
45△Williams Paul A ◎
Williams James J
45½r Woods B B
49 Hill Roofing and Chimney Co The
△Bohn John C
△Parker Roofing Co warehouse
49½ Ouellette Herman W
50△Rosso Frank T
52△Walsh Elsie L
53△Cressotti Domenico ◎
55△Brittain William W
58△Frank Joseph ◎
59 Goodnow Ethan A
Ellis Franklin C
60 Vacant
61△Bryce James A
62 Campbell Archie
63△Kennely William J ◎
Tobin M F Mrs
**64 Brigham st ends**
65△Wallace Clarence
67△Ayles Linwood A
67r△Kennely J W & Son plumbers
68 Lynch E H Mrs
△Sheehan G A Mrs
70△Wenzell Dawson C ◎
71 Mazzo Peter ◎
76 Lucia Frank ◎
78 Parker James M
79 Arillotta D ◎
82 Frogameni Anthony D ◎
85△Albano Nicola ◎
Zolla Carmen A
89△Profiglio R F Mrs ◎
91 Rose Wallace N
95 LaRock James D
97 Dubuque J U
Vacant
99 Reece Robert J
100△(1)Howes Lena R Mrs
(2)Tetro Nelson F
△(8)Cohen Harry
(9)Odierna A J
(15)Lenti Attilio S
(16)Higgins Charles J
△(22)Lockhart F E
△(23)Kress Charles H
101r Hartman Ernest D
101½r Breda Donato
**102 Gerrish ct begins**
103△Poirier Leon R
105 Bouyea Walter
107△Fischer Adam
Hubbard C R Mrs
109△McCarthy K E Mrs antiques
△McCarthy Dennis F ◎
113△Gorey Patrick F ◎
119△Yacovone J A landscape gardener ◎

---

**ASHMONT** fr 570 White S to 843 Belmont av (Left odd) Zone 8
10△Morgan John P
12△Hamell Edward A
15△Robinson F C Mrs ◎
△Mitchell Roy H
18△Keleher John J
△Wright Daniel C
21△Broverman Earl ◎
22△Lazarus Joseph
25△Macfarlane Samuel
27△Methven S A ◎
28△Luce W R ◎
△Calhoun John W
31 O'Malley Harold B
Vacant store
32△Soule Anne L Mrs
33△Siddall Walter F
36△Clark Rose L Mrs ◎
38 Newhouse Walter E

**ASHMUN** fr 81 Central SE bey Adams (Right even) Zone 5
12 Vacant
14△Burgin J Alfred ◎
22 Adams st ends
29 Petelle Joseph
31 Thibeault Albert J
Vacant store
33 Watson John E
35 Vaughan Charles
36 Gelineau Wilfred F
Flora Daniel
37 Bowles Alex
39 Thomas William E
40△Smith Coston T
40½ Robinson Robert
△Bradshaw J Mrs
41△Richardson A M

**ASHWOOD** (Indian Orchard) fr S of 22 Goodwin N to Dean
5 Goodwin st crosses
10 Bubien Konstanty ◎
15 Dean st ends

**ASTER** fr 625 Bay SE (Right odd) Zone 9
14△Phillips Myron L ◎
18△Hill Albert A ◎
34 Thorpe Frederick H
38△FitzGerald H W ◎

**ATHERTON** fr 1496 Carew NW to Englewood pl Zone 4

**ATHOL** fr 848 Newbury SW to 27 Milford (Right even) Zone 7
6△McFeely George C ◎
16△Turcotte Francis X ◎
19△Quimby Walter E ◎
20△Flaskamper J H
25△Booth Joseph J ◎
30△Oeky Rudolph ◎
31△Rhodes Joseph W ◎
39△DeDeurwaerder C J ◎
40△Meyer M A Mrs ins ◎
45 Bridgman L W ◎
46△Hoadley Alton J ◎
49△Ellis Edward C ◎
54△Marell Walter A ◎
55△Lynch Edward J ◎
59 Connecticut av crosses
75△Zimmerman A J carbon ribbon mfr ◎
76 Greenwood Donald R ◎
79△Taylor Andrew ◎
85 Moores John
89 Russell Leon
95△Armstrong George R ◎
96 Consolini A J ◎
99△Peterson Arnold E
101 Montana A A
103 Allard John S
105△Shea John J
108△Appleby Kenneth W ◎
△Appleby Bros painters

**ATWATER PL** fr 185 Atwater ter E to Green la Zone 7

**ATWATER RD** fr 135 Atwater ter E to 416 Springfield (Right odd) Zone 7
20△Aldrich William T ◎
33△Perry Bertrand J ◎
43△Welcker A C Mrs ◎
51△Cronin Harold J ◎
56△Preston Frank H ◎
58 Green la begins
63△Stilwell Minnie B Mrs ◎
73△Reach Milton B ◎
83△Wright Earl H ◎
90△Johnson Carl E ◎
102△Feaster Edward B
120△Quinlivan Theodore V ◎
125△Wellman Hiller C ◎
126 Green la ends
140 Weaver rd begins
143△Caldwell Florence M
147 Bedford rd begins
167 Crestwood st ends
170△Shepler J R Rev
178△Wagener Emil J ◎
190△Grennor Frank V ◎
195△Hallahan Frederick C ◎
198△Crowley Bernard E ◎
203△Kleindienst Louis J ◎
207 Armory st ends
210△Gray George W ◎
253 Springfield st crosses
288△LaHotan John M ◎
300 Weaver rd ends

**ATWATER TER** fr 48 Springfield N to Chicopee line (Right odd) Zone 7
26△Lavoie Aurel G ◎
27△Ryan Terrence C ◎
36△Derby Joseph P ◎
44△Adams Charles ◎
45△Dutton Frank K ◎
53△Cronin James F ◎
54△Bausman A Linton ◎
63△Gilchrist John M ◎
78△Methe Elphege ◎
Vacant
86△Collins J Franklin ◎
103△Dupont Robert O ◎
135 Atwater rd begins
140△Steele George L ◎
163△Hyde E I Mrs ◎
166△Birnie John M ◎
185 Atwater pl begins
—off△Goulet Leo F

**ATWOOD PL** fr 236 Walnut SW (Right even) Zone 5
6 Craven Arnold R
△Miller Julia I Mrs
Trudell John B
Cote Emil L
13 Bassett Charles N ◎
17 Barbieri Vincenzo ◎
18 Cavagni John ◎
22△Triggs Patrick H ◎
23△Everett R W
27△Hevey Jerome J ◎

**AUBURN** fr 2124 Main W to 2351 Columbus av (Right odd) Zone 4
6△Rice P H upholsterer
8 Auburn al begins
10 LaFountain C M Mrs ◎
Vacant store
12△Donovan J A plumber
15 Booker M J Mrs
△Jackson Moses R
16 Vacant store
18 Scott May L Mrs
Snow Edward J
19 Vacant
Tyson LeRoy
20 Rudolph Rudolph
Wells Frederick J
21 Fahey Frances G Mrs
Fraska John J
△Hosmer W A
Hines Nellie E Mrs
Malone William C
Sackett J C Mrs
Brazke Julius
Leonard James T
22 Veteramo Nicholas ◎
24 Tetreault Noel ◎
26 McCloud Edith E
28△Reynolds Cora V Mrs
29 Durocher Edward J
Gore Charles G
Marek Michael A
Vacant
Kotrotsos Peter D
Roberts George S
30△Tully James ◎
30½ Wright Louis J
31 McCarthy E M Mrs
Bertakis Emanuel A
Gutbier E O plumber
Rowe M M Mrs
Terrell George J
Tuohey Catherine
Zankanos James T
32△McCarthy Louis J
34 Shackett G A
36 St Mark's African Meth Church
37 Abare Henry W
Grammo D L
38 Collier T
42 Boccardo Nicholas
Gianfelice John
Cambelis John ◎
Taylor Walter E
45 Berrouard J Arthur
Trolio V Mrs ◎
48 D'Orazio Michael ◎
D'Orazio Anthony L
49 Ruggiero Nicholas M ◎
51 Ostrowski N M Mrs ◎
Walmsley Richard A
54 Barna Stephen
Miklos Mary C
56△Dickerman Wilmot
△Rogers Robert L
59 Hogue William E
Stovall William
Taylor James B
62△Slack Walter F
Palumbo Giovanni ◎
63 Diggs William
Murray Jane Mrs
Riley E M Mrs
69△Brodye Laura Mrs

**AUBURN AL** fr 8 Auburn NW and SW Zone 4

**AUDLEY RD** E of Canterbury rd to bey do Zone 8
— Canterbury rd ends

**AUDUBON** fr 805½ White N to 115 Blaine (Right odd) Zone 8
5△City Line Public Market meat
9 Robbins Sarah Mrs
Ryan Edward F
15△Billings I E Mrs
△Chapin Arthur C
23△Gilligan Frank J ◎
27△VanNess M A Mrs ◎
31 LaBroad Gilman ◎
34△Boyer Lewis K ◎
37 Bentley st begins
40△Beaulieu J L ◎
41 Smith Charles F ◎
48△Packard Earle H ◎
54 Houle Wilfred G ◎
60△Tyrer Thomas A ◎
61 Lawn st begins
64△Anderson G A ◎
72△Christopher Clarence B ◎
78△Paine George ◎
84△Parker Oren F ◎
89 Martin st ends
90△Maggio James D ◎
91△Ryder Dexter B ◎
101 Bosworth st ends
103△Brusnicki John M ◎
104△Wood George A ◎
107 Roche Norbert E ◎
110△Kurtz Otto A ◎
111 Lamson Guy W
113△Keefe Robert L
119△Dunton Donald A
120△Russ Robert C
123△Morgan Frederick P ◎
124 Switzer Robert M ◎

**AUSTIN** fr 1144 State N bey Shattuck (Right odd) Zone 9
6 Donabed Elias M
Schriner John H
8 Flynn John
11 Plancon Alfred P
14△Maule Jack ◎
15 Murray Harry E
O'Connor William H
16 Bousquet Joseph A ◎
18 Bousquet Harry J
Vacant
20△Bushey F A ◎
24 Manning E T ◎
26 Aitken Anthony F
30 Leblanc Tillman
32△Armstrong J H
Ellis William
34△Bliss Raymond P
36△Guzzo Anthony T
36½ Kane T M Mrs

**AUTUMN** fr 706 Worthington NW to 273 Taylor Zone 5
19△Collins Myra L
△Daniels Archie

**AVON PL** fr 165 Maple E to Springfield Cemetery (Right odd) Zone 5
15△Berliner Louis
△DeFrate Channing C
△Price May L
△Vogel Charles J
△Cheves Roswell S
△Cope J Mansfield
△Hart Frank M
△Hill Robert A
17△Baker Kirby S
△Biege Carroll
△Breitbart Albert N
△Fenton Ira E
△Fish Mary E Mrs
△Makol Naif G
△Sloan Charles D
Vacant
19△Byrnes John Co The photographers supplies
△Cola Alfred H
△Fowler Howard R
△Byrnes J D
△Friedenberg Milton H
△LaPierre E J
Millette Joseph G
△Sullivan Daniel E
21 Hart Abraham A
Longtin Alfred
△Sansonetti J L
△Putnam Carlton F
23 Bardach Lloyd S
△Benson Olin E
Krahala John W
△Burke A T Mrs nurse
△Burke William F
Carman C Wesley
△Flynn B A
LaPointe Alfred S
△New K M Mrs
24△Conley F V Mrs drsmkr ◎
29 Gelineau C L
McKenney Thomas
30△Neale A E Mrs furn rms ◎
31△Kennedy B T furn rms ◎
Walker H Richard
33△Sauter Anton W ◎
34△Kalman B B tchr. music
35△Lane Charles A
△Lane M F nurse
37△Geran Michael J ◎
40△Brown V E Mrs furn rms
41△Lawler Philip E
43△Wright K P Mrs
44△Levesque Leo J
45△Angers C Mrs ◎
51△Brunet Paul A
52△Berry A H Mrs ◎
Bodge Harry H
LaBatt Jane
Berthiaume A S
Mendel Oscar M
57△Wells William T ◎
58△Janser B L Mrs
59△Penfield Alfred H
60△Jasper L Mrs ◎
61 D'Aoust Holland C
62-64 Avon The apts
62 Murphy James P
△(1)Bridge Alice M
(2)Craven Martin J
△(3)Pease Harriet R
(4)Card Edwin A
(5)Sheehan Mary C
△(6)Lyon Mary E
△(7)Lockwood-Totaro L W Mrs psychologist
(7)Totaro Pasquale L
△(8)Morrissey M J
64 Gates Henry A
△(1)Butler Walter H
(2)Pitkin Paul H
(3)Albee Anna Mrs
△(5)Rathbun Charles D
△(6)Hession Malcolm
△(7)Beyette Joseph E
(8)Carey Mary E Mrs
67△Panza Eugene E
71△Crabtree Saville R
△Holmes Margaret Mrs
Henderson John M
Legary George A
△Murphy C A Mrs
Risley M Brainard
73△Humes Lucia B C Mrs
△Powers Lewis J Jr
△Stafford Bradley E
75 Stratford The apts
△(1)Earnshaw M B Mrs
△(2)Dowd P A Mrs
(3)Anson M Mrs
△(4)Bowers Daniel H
△(5)Gray Adelia L Mrs
△(6)Dufur Beatrice Mrs
△(7)Clancy W J
△(8)Uptegrove S E carp ◎

**B** fr St James blvd SE to 94 Oklahoma Zone 4
11△Smith Charles F ◎
17△Converse Ernest J ◎
20△Savoy Joseph S ◎
23△Cleary Patrick J ◎
26 Gowdy George H ◎
29 Harrop Everett O ◎
32△Reavey John F ◎
35△Dunleavy James E ◎
36△Carney James A ◎
41△Bean Earl J ◎
42 Gokey Walter F ◎
46△Cardinal W L ◎
47△Howard James J ◎

**BALDWIN** fr 68 Ames N to Farragut Zone 4
9 Smedley Frederic C
10 Poole Ernest A
11△Allen Fred
12 Jette Theodore O
13 Steele Mitchell H
14 Roberts Edward G
19 Robert Irving P
20 Pearlstein Nathan
21△Jackson Willard D
22 Vacant
23 Vacant
24△Ladabouche Henry F
37 Fernwold st crosses
41 Barklow Paul V
42 Yarmac Anthony
43△Dunisky Isidore
45△Arman Frank H
46 Vacant
51 Miltimore Claude M
52 Troppe Joseph T
53 Keane John J
54 Ingalls Leoren D
55 Miller Samuel
56 Mowry Arthur F

**BALFOUR DR** fr 9 Surrey rd in a circle N and S to 95 do Zone 8
10 Stowers Charles H
11 Vacant
17 Burnap Arthur W
20△Webster Perley G
23 Vacant
27 Minney Ernest E
28 Malone Walter H
33 Vacant
34△McGovern Edward D
38 Vacant
39 Vacant
44 Vacant
45 Labb Harold
50 Ferguson H W
53 Whittemore H B
56 Smyth W E
59 Vacant
62△Jewell Clinton B
65 Vacant
68△McMullen A W
71 Strum Dudley C
76 Hall Clayton G
77 Cook William H
83 Fairbanks C R
86 Logan James L
87△Oppenheimer H R ◎
92△Ferris William A
93△Metcalf P B Jr
99 Brown Robert L
100△Sunter W F
106 Vacant
112 Heinz Maurice F
127 Higgins C C

**BALIS** fr 1520 State N to 20 Isabelle (Right odd) Zone 9
22 Wilson David R ◎
26 Biel Otto ◎
30△Underwood Ralph ◎
33 Papineau Clifford L
△Fitchet Charles B ◎
50△Provost N A
52△Spencer Ralph W
64△Rossmeisl Walter A ◎
98 N Chatham st ends
104 Plancon Emile A ◎
120△Merz Herman ◎
124△Northrop E A Mrs

**BALTIMORE AV** fr 706 Boston rd NW (Right odd) Zone 9
11 Carey Daniel C
36△Peterson Ernest F

**BANBURY** fr 17 Stockman SE to 24 Hastings (Right even) Zone 4
2 Hogan Katherine E
4△Gaudette Edward F ◎
8△Gavin Daniel ◎
11 Carpenter Henry J
12 Hamel Gerard J
14△Duquette A J ◎
15△Kelleher G E Mrs ◎
Beetson Clarence
17 Brady Frank V
18△Marchetti Frank L ◎
19△Gran Ansel P
20△Marchetti Angelo ◎

**BANCROFT** fr 2567 Main NE to 578 Chestnut (Right odd) Zone 7
13△Finck Frederick C ◎
21½△Smith Julia Mrs ◎
△Hadjoanides C Mrs
△Carroll Michael B
Waters Donald L
△Gelineau F E
△Stoddard John J
23 Vance Marion
△Chaconas Gregory
Vacant
25 DeFalco Frank A ◎
Gildea Earl S
26 Aldrich Leon E
△Gilhooly H G ◎
27△Kapetanis B Mrs
29 McMemamin Frank
30 Smith Henry A
△Lemay Joseph A
31 Page Alfred J
32 Bordeau Leo S
33△Heathcott Walter F
Moriarty Eugene ◎
34△Amidon Ralph E
Beaudry Willard S
Trudeau Ida F Mrs
36 Ethier Elmer B
Bechore William J
Bradford Edward F
37△Beardsley C T ◎
△Benway William H
△Motherway John J
38 Aron Nathan
Feivou Samuel L
△Steinberg Benjamin
△Levin Hirsh
△Raichelson Anna A Mrs
Kaplan Morris J
Tuber Abraham R
Vacant
38½ Chester William
Grant David
△Kronick L Mrs
Lundy Nathan
Roth Charles S
Schwartz R Mrs
Schindler Mary N
△Stone Albert E
39 Montagna Ernest J
40△Glushien Morris
△Bresky Herman C
Cuzzone Edward C
△Gitberg Harry
△Goldberg Lena Mrs
Grant Sarah Mrs
Soucy Frank D
△Suher Harry
41 Hayward Donald T
△Hill Arthur E
42△Conlin Bernard J ◎
45 Garlick R E Mrs
Dempsey James J

**Bancroft—continued**
46ΔBoglatzoglos R ◎
St Pierre Joseph A
47 Orkin Louis J ◎
49 Casci Leo ◎
50 Benway Joseph
ΔFarrell M E Mrs ◎
51 Richards A M
53ΔDaly Fabian J
Stammer Henry
ΔMarsh Frank A
Block Edward
Goldman Isadore
ΔHatch Leon
Kaplan Hyman
ΔTollin Louis
53r Brown Julius W
Bernson Bertha Mrs
Richards Rosaire F
ΔSwirsky Raphael
56ΔWilliams S A Mrs ◎
Vacant
57 Glogower Moses
ΔMillman Henry ◎
58ΔBlock R Mrs ◎
59 Biccum Lillian B Mrs
61 Coon Henry W
Mossey Frederick A
ΔWatts Walter B
62 Miles John
ΔWilliams C T ◎
63ΔAmerican Ice Fuel Oil Co
ΔAmerican Petroleum Transport Co
66 Miller Marvin S ◎
70 Beckman Ernest A
Herd M A Mrs
**73 Dwight st crosses**
85 Bershatsky Harry ◎
Wood June B Mrs
86ΔAllen Homer B
Coupos S Mrs
87 Applebaum Israel ◎
89ΔPollack Louis M ◎
Ulasewich Andrew
91ΔGoldberg Morris ◎
ΔLyon Maurice C
Vacant
92ΔBelmore A J
Kaminski M Mrs
93 Orenstein Robert I
95ΔDiamond Morris ◎
96ΔBurke A M Mrs ◎
97 Beron Abraham ◎
99 Long Patrick J
100ΔSlepchuk Ignacy ◎
103ΔFleming R M
ΔGlinnick Jacob ◎
104ΔBoucher Joseph W
Cirillo John B
ΔKampfer E A Mrs
105 Bolbas Harry
107 Bulewich Joseph
108 Dolphin Delia L Mrs
Lemoine A M ◎
110ΔHurwitz Benjamin ◎
111 Dorilton The apts
ΔMagin A Rev
O'Brien R H Mrs
ΔWeindruch Samuel
ΔFreed Leonard

**BANGOR** fr 1016 Sumner av N to 636 Allen (Right odd) Zone 8
15ΔBandzul John S ◎
20ΔSaykin Robert L ◎
21ΔRobinson William F ◎
24ΔZimberg Samuel J ◎
27ΔSirulnik Frank ◎
30ΔKaplan P E fruit
31ΔMarchese Lawrence ◎
36ΔHayes William A ◎
37 St Barnabas Rectory
Vacant
40ΔAdams Frank L ◎
43ΔChafey Agnes O ◎
46ΔOrlen Albert ◎
47ΔKohn Sydney H ◎
52ΔPinney E J Jr ◎
53ΔSmith, Howard B ◎
58ΔTripp Winston M ◎
59ΔKeene Richard ◎
65ΔGreenwood James ◎
66ΔSullivan E B ◎
69ΔWolf Joseph G ◎

**BANKS PL** fr 1112 Columbus av W (Right even) Zone 5
8 Ragone Vincenzo
Reale Giuseppe C ◎
Tomaino Paolo
11ΔMazzaferro D F ◎
12 Cardinale Frank N
Giliberto Mary A Mrs
14 Breglert Ralph
ΔTricco Carmino
15 Giuggia Rocco A
Stenta James
Bonavita Ralph
Germama Michael M
18 Caliento Aniello
Scibelli William
20 Deleo Domenico
22 Chene Antonio J

**BANNER** (Indian Orchard) fr 499 Main S to 26 Lawe
9 Marceau Albert E
Strycharz Frank L
Mulawski A Mrs
Piekos Stanley J
16 Janeczek Jan J ◎
Martinek M Mrs
30 Boryczka Joseph A
Gwozdz Michalina Mrs
38 Sambor Karol K ◎
40 Vacant
41 Sambor Z A
**43 Lawe st ends**

**BARBER** fr 245 Boston rd S to 24 Royal (Right even) Zone 9
21ΔMarion George J ◎
22ΔBrittain James T ◎
24 Brittain E W W ◎
25ΔHervieux W P painter ◎
31ΔShorey John F ◎
32ΔDygert Ralph D ◎
35ΔLaird Beatrice A Mrs
36ΔKendall Fred A ◎
42ΔBarber M Mrs ◎
45ΔHammond Paul ◎
46ΔFiedler Herman ◎
49ΔMcLean Edward C ◎
52ΔBrown George R ◎
55ΔMartin F S ◎
59ΔElsold Alton G
62ΔPhillips Wilbur G ◎
65ΔParkman Ivan C ◎
66ΔNewton Robert B
71 Cooper George M ◎
72ΔPieroway C elec contr ◎
75ΔLeary George R ◎
76ΔGilmour Allan ◎
81ΔWright Harold F ◎
82ΔWatson Robert H
83ΔCullen Frank A ◎
85 Busha George D ◎
92ΔBready Joseph H ◎
**93 Plum st begins**
94 Richardson Melville L ◎
102 Bagley R O
106ΔShaughnessy Martin J ◎
112ΔSloboda Frank J ◎
**115 Winchendon st begins**
116ΔBrinck A P carp ◎
122ΔDoyle Thomas W ◎
126ΔGosselin Victor J
135 Brock Stephen H ◎
136ΔSheldon W G elec ◎
140 Meyers John L
145 Vacant

**BARNARD CT** (Indian Orchard) fr 56 Lake dr S
16 Vacant
19ΔYelle Edward E ◎

**BARNES** fr 281 Bridge S to 24 Hillman Zone 3

**BARNSTABLE** fr 254 Middlesex W Zone 9

**BARNUM** fr 95 Martin S to E Longmeadow line Zone 8
77 Grady Michael J
78 Vacant

**BARRE** fr 100 Newport NW to Thetford rd (Left even) Zone 9
**35 Newport st ends**
190ΔEvans Charles H ◎

**BARRISON** fr 988 Wilbraham rd N (Right odd) Zone 9
33ΔLaFrancis George S
37 Rourke Harold J ◎
43 Gernux Henrietta G
ΔShirly Henry H ◎
57 Demetrius N L ◎
60ΔPfeiffer Nicolaus ◎

**BARTLETT** fr 278 Carew N to 95 Prospect (Right odd) Zone 7
19 Allen M D Mrs
Bugbee John D
O'Connor P J
ΔWatters Arthur W
**22 Massasoit pl ends**
23 Bowler M C Mrs ◎
25 Shellman Carl V
Bowler Maurice F
29ΔFacos Chris
31 Egnatowich Thomas
ΔThemistos Harry
34ΔCorriveau C E
35ΔAntiles Abner
36ΔSimon William J
ΔSteinberg Eunice ◎
37ΔMoles Joseph B
Viktorchik A T
38ΔBloom Max
ΔCohen Benjamin D ◎
39ΔFelper Bernard
40ΔShirling Harry E
41ΔAlpert Rubin ◎
44 Conway Henry L ◎
ΔMoore John P
45ΔCurran Agnes H ◎
ΔO'Connor John G
46ΔBuckley Thomas A

**BARTON** fr 1250 St James av E Zone 4

**BASSING** (Franconia) fr 31 Gowey E to 34 Curtis Zone 8
**1 Gowey st ends**
6ΔMatthews Harold H
**7 Franz st ends**
8 Vickers James ◎

**BATAVIA** fr 524 St James av N W and SW to 39 Amber (Right odd) Zone 4
14 Marotte E H
15ΔCarron Wilfred T
16ΔChelli M L Mrs
17 Vacant
18 Deso Clarence E
19ΔRollend John D
20ΔPankiewicz Walter T
21 Ballard Roger H
**40 Montford st ends**
**60 Amber st ends**

**BATTERY** (Indian Orchard) fr 2048 Page blvd N
20ΔBourbeau Carl E ◎

**BAXTER AV** fr 261 Wilbraham av E bey Woodbine av (Left even) Zone 9
80 Polcetti Antonio J
84ΔBlair Frances J Mrs
94ΔKirkcaldy Robert
**101 Woodbine av ends**

**BAY** fr St James av E to 394 Boston rd (Right odd) Zone 9
9 Keene William T
15ΔGeissler Walter H
17ΔVogel Elizabeth E Mrs
21 St Pierre Albert J
24ΔLynch John J
25 Bruno Frank P
ΔO'Donnell Harry T
27ΔKoerner Walter R
Russell William F
28ΔEggleston Robert B ◎
30ΔWing Herman
32 Ryan Edward T
33 Archibald Ida L Mrs
34ΔDoyle Helen M Mrs ◎
37 Caron E Mrs
Chapell Hattie V Mrs
42ΔBurd Dorothy M Mrs
44ΔRussell Frederick W
45ΔBarrett Kenneth S ◎
ΔKrusiewicz Max E
48 Bryans E M
ΔCarlisle Frederick C ◎
51 Barry Jeremiah A
52 Colbert John F
53ΔAumchman R A Mrs
56ΔLloyd Lillian
ΔWilson May A ◎
57 Bay Street Meth Church
57rΔCook O G Rev
62ΔAllen J H real est ◎
O'Brien Lawrence F
63ΔDavis William G
64ΔBennett Frederick ◎
66ΔBennett Norman W
72 Hamel Clorinth U
**73 Pleasant st ends**
75ΔMansfield Robert M ◎
76 Everett The apts
ΔUnderwood Fred A
ΔDolan Herbert F
Bertdolan Bert
ΔBurlingame M Clifford
Clancy James H Jr
Gulhan John J
ΔLeonard C S Mrs
ΔThomas Ralph C
ΔSteinmetz Valentine L
79ΔLawler John F
McKeon Thomas L
ΔNational Laundry Co
80 Browne M A Mrs
Papandrea A L ◎
Vacant
83ΔBryden C E Mrs
ΔBryden T W poster adv
Manning Patrick W
88ΔAldrich E J Mrs furn rms ◎
ΔCapelle C E nurse
89ΔBattige P R ◎
Vacant
**92 Florida st begins**
96ΔDenton George M ◎
Denton Harry F
98ΔZoerb John C
99 Oney Royden D
ΔWhite Lawrence N
102 Myers Grace D Mrs
103 Albano R E trucking
Demasie Louise Mrs
106 Mills Fannie E
Noyes William B ◎
109 Ashton F E Mrs
Sullivan E J
112ΔKuralt Herbert F ◎
113 Campbell Adeline E Mrs
Chamberlin Charles W
ΔStebbins P A M Mrs
119 Bardwell E S Mrs
ΔJones Alonzo E
123ΔReynolds M E Mrs
**125 Thompson st crosses**
134 Athenes Paul
136 Sares Peter ◎
138ΔChapman Inez A Mrs ◎
139 Fay Elsa H Mrs
ΔSullivan Agnes W ◎
140ΔMacdonald James S
142ΔO'Connor Patrick T
145 Advent Christian Church
146ΔLandry A E Mrs
155 Vesta The apts
ΔAustin G H Mrs
ΔBuffum Elizabeth T Mrs
ΔSullivan Edward F
ΔGriffin Robert J
**163 Westminster st crosses**
172 Falvo August ◎
173 Beaudro George M
179ΔJohnson Arthur A
Roberts Eugene
189 Burpo Robert S Jr
**195 Buckingham st crosses**
**204 Buckingham pl begins**
207 Onota The apts
ΔMeacham Maude A
ΔThomas M C E Mrs
Howard David W
ΔSargent Caroline A
Winton Walter
ΔFulton John B
ΔJones Gladys W
Knappe Delia B
Miller Donald R
212ΔLundquist Carl E N ◎
ΔLundquist M F Mrs tchr music
221ΔTapley School
**221½ Sherman st crosses**
235 Calpakian S tailor
**236 Clarendon st begins**
237 Clarendon Hall apts
Barhydt W V H
Milliken John A
ΔRodimon E A Mrs
ΔBrown Glory C Mrs
ΔHowes F F Mrs
ΔPage Walter J
ΔRobinson Jarvis
243 MacRae's Quality Furniture
249 Vacant store
251ΔRosenthal W tailor
252ΔBuck Albert H ◎
253ΔVanity Shoppe The beauty shop
254ΔHyde Warren L
255 Vacant store
256 Johnson Robert J
257 Lorraine W barber
259 Vacant store
**261 Catharine st crosses**
263ΔWalker G C chimney cleaner
267ΔHowe Walter R
269ΔStickles A S Mrs furn rms
275ΔMoore Alice K
**276 Dartmouth st begins**
280ΔMason S J Mrs ◎
**285 Bowles st ends**
291ΔJordan Harriet L ◎
294 Ackerley Ernest D ◎
297ΔKyriacou G K ◎
299 Haraty John
302ΔFrench Malcolm D
304ΔO'Heir Michael J
305ΔMorgan John W ◎
308 Moquin Armand R
ΔMoquin Oscar A ◎
309ΔBrown Mary E
Gastone Armand S
Glover William P ◎
ΔGross Sylvia C
ΔHamilton Russell G
Paton A L Mrs
ΔRosever K M
Wills James J
310 Vacant store
**312 Welcome pl begins**
314ΔLauer J grocer
318 Vacant store
**319 Marion st ends**
323ΔWright Mary E Mrs ◎
324 Hackett Charles W ◎
327ΔBrunelle O G ◎
328ΔHarris Joseph G
329 Perreault A A
332ΔPierce Arthur F ◎
ΔAssociated Industrial Service collections
**333 Girard av begins**
**338 Brown st begins**
339ΔHodge L M Mrs dry goods ◎
340 Greer A S conf
342 Vacant store
343 Vacant
344ΔCarol's Beauty Shoppe
345ΔSalls M E Mrs nurse
ΔMann Harold L
346ΔMyer's Quality Market grocers
347ΔFlathers Douglas G
ΔSeverance E M
348ΔVentrice A A conf ◎
350 Vacant store
352ΔKing's Dick Market meat
353 First Nat Stores Inc grocers
355 Vacant store
**355½ Bergen ct begins**
356 Page John G
Still Wilson W
357 Vacant store
358 Griswold E barber
358½ Vacant store
360ΔHighland Pharmacy
PO Sub Station No 5
361ΔElser A C baker ◎
363 Brehaut Earl E
Tewksbury Mary A Mrs
363r Vacant
363½ Hennessy Margaret E Mrs
Vacant
**364 Princeton st begins**
365 Vacant store
365r Vacant store
367 Dougherty William
368 Second Universalist Church
369 Adriance Earl E
371ΔMilne George P & Son monuments
373 Vacant
376 Howell's Garage
**384 Clifford st begins**
**385 NYNH&H RR crosses**
387 Deacon Bros Monument Co
**395 Dawes st begins**
401 Wiley John J
405ΔMueller Gilbert F Jr ◎
407 Desmarais Real R
411 McBrien Elizabeth Mrs
415ΔGardner R Irene ◎
421ΔConway Joseph P
424ΔOak Grove Cemetery
**425 Cambridge st begins**
427 Cole Myrtle E
Waterman William
433 Dinnie Charles D
437ΔSchlatter William & Son Inc florists
449 Nooney C S Mrs
ΔSchlatter William J
**457 Oak Grove av ends**
475ΔMerrick Carl W
477 Tilley Walter
ΔTryba Joseph C
481 Boulris F J ◎
483 McDonough R E
487ΔKearns L M
Schott Walter
**493 Sycamore st begins**
495 Wood Percy M
497ΔMacDonald Clyde S
513 Hatch W H Jr
515 Hill Clyde R Jr
**523 Edgewood st begins**
**625 Aster st begins**
641ΔRansom Harry W ◎
645ΔRadcliffe Winfred J ◎
**649 Goldenrod st begins**
655ΔKennedy T E printer ◎
661ΔBarbahowski Ludwik ◎
**675 Arbutus st begins**
681 Wood Alfred ◎
685ΔWebster George E ◎
705ΔBarth Frederick A ◎
715ΔButler Richard D
740 Vacant store
**742 Tapley st ends**
**747 Oakwood ter begins**
— Blunt Park
**— Argonne st begins**
**— State st av ends**
1125 Vacant
1135 Vacant
**1151 Roosevelt av crosses**
1161ΔDuPont Louis J ◎
1165ΔMorrison E J Mrs ◎
1171ΔWagner Walter ◎
**1174 Brundrett cir begins**
1178ΔLaperle Elveard J ◎
1179ΔHogan Harry P ◎
1187ΔO'Brien H E Mrs ◎
**1189 Cloran st ends**
1199ΔJohnston E Robert ◎
1205 Terry Gordon K
1215ΔSoutter Arthur W ◎
**1216 Brundrett cir ends**
1225 Vacant
**1231 E Bay Path ter begins**
1235 Vacant
1240ΔSloan David Jr ◎
**1246 N Hood st begins**
**1255 Hood st begins**
1266ΔLambert L A
1268 Pine Stanley L
1270 Allan Stuart B
1272 Castle Charles D
**1278 Manor rd begins**
1282 Shepard Earl
1284 Hellyar Thomas R
1286ΔPeters G W

Bay—continued
1288ΔJanovec G E acct
1292 (1A)Bromley F G
(1B)Vacant
(2A)Zajchowski S L
(2B)Vacant
1294 Moorehouse Donald
1296 Gottsche M J
1298 Sousa A E
1300 Ayers H G
1302 (1A)Poole B A
(1B)Connery W R
(2A)Clark S L
(2B)Fairweather D T
1303 Rose Thomas U ◎
1306 Reardon W J
1308 Petrie John
1310 Hulme James S
1312 Batterson P S
1314 (1A)Corbett H L
(1B)Myers Herman L
(2A)Vacant
(2B)Vacant
1316ΔMellecker J B
**1317 Haskin st begins**
1318 Nicholas H G
1320 Vacant
1322ΔCarlson J I
1324 (1A)Martin E M
(1B)Vacant
(2A)Vacant
(2B)Baines Richard
**1339 Marsden st ends**
1341 Sommer Louis F
1354ΔPastrick Frank J ◎
1358ΔLilliestrom B K ◎
1364 Copeland Robert ◎
1368 Scott William J ◎
1369ΔParker George L ◎
**1374 Bayside st begins**
1378ΔWilliamson Louis L ◎
1384ΔPepin Harold J ◎
1387ΔGiblin Mary E Mrs ◎
1388ΔBarber Arthur P ◎
1392ΔKing Bernard J ◎
**1397 Jasper st crosses**
1404ΔCrandall Edgar L ◎
1408ΔDearborn I C Mrs
1414ΔKing William ◎
1418 Podgurski James ◎
1424 Hembrow Guy G ◎
**1443 Berbay cir ends**
1447ΔHastings Lester G ◎
1451ΔBeauchemin L V
1455ΔRush Charles H ◎
1459 Ross Douglas W ◎
**1489 Berkshire av crosses**
1502ΔGere Robert W ◎
1532 Bradley Vernon E ◎
**1585 Leitch st ends**
1587ΔHanson Magnus ◎
1602ΔMarceau Seraphin L ◎
**1607 Massreco st crosses**
1613ΔNalepa Frank ◎
1617ΔBrittain John T ◎
1623ΔRodak John S ◎
**1632 Bernard st begins**
**1656 Harding st begins**

**BAYONNE** fr 67 Saratoga S to 82 Oswego (Right even) Zone 5
8ΔCirillo A P
Clifton William
ΔDavis Hattie M Mrs
Sherman Jacob
Romsey Helen Mrs
Sullivan Joseph J
ΔWilliams Joseph Q
ΔUpson Jack R
ΔBullock Almond E
Dymek Stephen
Grant Donald J
Levesque Joseph E
ΔShea Antoinette F Mrs
Hambro William I
Winters Stephen C
11 Prosl John F
ΔWixtead E S Mrs
Boyland Daniel F
ΔMcInnes Charles W
Hemming Edgar B
ΔTremblay M R Mrs
ΔNewman Francis A
12Δ(1)Sherman M M
(2)Hefferon Patrick J
Δ(3)Adams Charles L
(4)Michaud John C
(5)Sinclair Martin M
Δ(6)Gordenstein Irving
Δ(7)Henell I A Mrs
Δ(8)DiMarsico V A
16Δ(1)McDonald Alfred O
Δ(2)Brown Samuel
(3)Bongiovanni R J
Δ(4)Fine Samuel D
(5)Dwyer Charles A
(5)Dwyer M K Mrs nurse
(6)Gravel Sylvio E
Δ(7)Albanese P J
(8)Forni Angelo P
17ΔCowen David
Knudson S G
ΔAbiatti A B
ΔBerryman Hollis E
ΔBrown John E
ΔCallahan James P
ΔFiore James
Sacchelli John
22Δ(1)Rhodes Stanley L
(2)Long Arthur M
Δ(3)Champagne Leon E
Δ(4)Pasquale A J
Δ(5)Lindbergh F B refrigerator repr
Δ(6)Hallenstein F A
Δ(7)Cardinal Arthur O
(8)Albano Michele R

**BAYSIDE** fr 1374 Bay N Zone 9

**BEACON** fr 147 Eastern av E to NYNH&HRR (Right odd) Zone 9
3 Bellerive Cleophas C ◎
Gunther John E
9ΔJacobs L W plumber ◎
10ΔAmidanault R M Mrs beauty shop ◎
13 Bryant Bertram W
ΔJackson Frederick J
14 Vacirca Joseph W
15ΔBeaumier E A plumber
16 Coleman Charles H
Vacant
19ΔBraica James L
20 Vacant
23ΔDominguez Antonio ◎
29 Kirkaldy Alexander
Kirkaldy James
**30 Colton st ends**
33ΔDionne Carl A
ΔWithers John S
37ΔRiendeau Leo J ◎
41 Carra M M Mrs
ΔTorricelli Antonio ◎
Guidi Antonio

**BEAUCHAMP** fr 779 Armory E (Right odd) Zone 7
11ΔParker Albert L
15ΔBeaumier E A plumber ◎
17ΔPagos Paul E ◎
19 Vacant
20ΔParker Lewis A ◎
21ΔKelly William A
22 Morey Louis
23ΔMarcille Cyril A
24ΔDean Martin E ◎
27 Fortier Sylvio
29ΔLynch Robert W
30ΔPavloglou I G ◎
31 Drazek Teofil ◎
32ΔGagnon Come V ◎
33ΔBoos Donald E
34ΔJohnson V S Mrs
37ΔO'Connor C E
38ΔKane John M ◎
39ΔAntonyk Steve ◎
40ΔDesLauriers R E
42ΔGhareeb S M
44 Govoni Agostino
46 Kalil Philip
48ΔMartin LeRoy W
54ΔPoulin George C ◎
58ΔGibson William J
60ΔMurphy William J ◎
68ΔMeyer John J ◎
74ΔBerglund M W ◎

**BEAUDRY** (Indian Orchard) fr 367 Main S (Right even)
19 Atanian Nazar ◎
Obrzut Anthony
Robik Stanley
20 Charron Henry L ◎
Robideau Edward
20r DeBlois George C
24 Obrzut Walter L
26ΔValade Octave T ◎
30 Batista Francisco ◎
32 Frappier Leon O
Vacant
34 Decorey Marie A Mrs
Poulin George M
36 Szczebak Edward F
Vermette George I
38 Dominick Cyril J
Lafromboise Alexander
40 Dominick Leo W
Mariani Voturno
67ΔBalboni F H ◎

**BEAUMIER SQUARE** bounded by Main Mill Belmont av Leete and Fort Pleasant av Zone 8

**BEAUMONT** fr 416 Sumner av N to 290 Dickinson (Right odd) Zone 8
6ΔRousseau Henry A
16ΔAvery John E
ΔBlanchard L L Mrs ◎
17ΔJohnson R R
ΔMurray Richard B ◎
ΔMurray E Mrs beauty shop
21 Jones Gerald C
ΔSteele Julia A ◎
22ΔHill Myrtle B Mrs ◎
28ΔBrown George W
ΔConroy Charles E
33ΔMcCarthy William H
36ΔChaderjian Nahoon
**41 Belmont av crosses**
55ΔPhillips A A Mrs ◎
57ΔCarney John J
63ΔBuffington George H ◎
Houle Paul E
Larson Eric G
64ΔLoizzo Francesco ◎
**67 Beaumont ter begins**
70ΔAgostino Luigi C ◎
71ΔForgue Ellsworth L
72ΔTucker C S ◎
73ΔWhite Arthur A ◎
74 Tucker Charles N
75 Dumas Herman V
77 Tourgee John L
78 Casey E G Mrs
Ouimet Arthur J
ΔKaye Max C
Barnatchez Lorenzo F
ΔRobillard P H
White Edgar G
81ΔKennedy William H
82ΔGoewey Phineas E
83 Burns John D
Finn Jeremiah E
84 Bellerose E A
85 Avery Douglas S
ΔRobinson W P Mrs ◎
87ΔCunningham C J
88 Larkin Leon F
90 Blanchard E M Mrs
ΔStanford M B Mrs
91 Boyer Joseph E
92ΔHaley M T Mrs
93ΔDougherty H J
Miller Alfred S ◎
94ΔGuarnera C M Mrs ◎
95ΔScully C J Mrs ◎
97 James William N
98ΔBlow Angus W
100 Boudreau Granville
ΔHallenstein Louis J ◎
102ΔVadnais Isaie ◎
104 Vadnais Hermenus J

**BEAUMONT TER** fr 67 Beaumont SE (Right odd) Zone 8
14ΔCalder Edward E
15ΔWalsh M T nurse
ΔCourtney E A ◎
Wixon Claude
16ΔTerrill Herbert S ◎
17ΔHunter James ◎
ΔArnold Charles W
18ΔVerdun Samuel R
20ΔBouthiller A L P ◎
23ΔJacobson S Rev ◎
ΔSmith Frederick L
24ΔGraves Walter A
26ΔFischer Mary L Mrs
28ΔGove Walter S
ΔRyan Martin A
32ΔKendall Ralph H
ΔLewis Hilda Mrs ◎

**BEAUREGARD** (Indian Orchard) fr 27 Decatur S to 170 Goodwin (Right even)
9 Boyea Orel R
Morgan Howard C
13 Mullaney Francis J
14 Karadizian Anna Mrs
16 Donahue Daniel P
20ΔLemieux Joseph T ◎
21ΔSzlosek Stephen ◎
22 Lemieux W J
23 Vacant
30 Derderian Arsan
32 Gralenski John J
33 Richards Leo A ◎
37 Lavigne Arthur B ◎
Lavigne Henry A
38 Duquette William J
40ΔSuprenant Lillian B
43 Conchiere Ernest J ◎
46 Woods George D ◎
47 Jerome Emmet ◎
50 Langlais Albert L ◎
56 Kalagian Toran M ◎
61 Doniglan George

**BEDFORD RD** fr 147 Atwater rd S (Right even) Zone 7
19 Vacant
28ΔLumis H R Mrs ◎
29ΔBarton Robert ◎

**BEECH** fr 38 Central N to 71 Florence (Right odd) Zone 5
13ΔLowe William H ◎
16 Kennedy Hugh
17ΔSpadoni Ferdinando ◎
20 Landi Michael ◎
23ΔDowd Charles C ◎
Kemp Fred
26ΔPatterson W J ◎
29ΔO'Neill Joseph H
33 Bradway Ellis M
ΔQuilty Frank W ◎
34 Carosella Alexander
39ΔCaputo Lucy Mrs
40ΔLavelle F E Mrs
Jobbins Edward B
41ΔBragg William H
Rayel Edward F ◎
45ΔSibilia Ralph S
46ΔBevivino A T ◎
47 Fogg George H
ΔDoty Martha L

**BEECHWOOD AV** fr 79 Sumner av S to 74 Spruceland av (Right even) Zone 8
19ΔFreeman Charles E
21ΔKarp Albert ◎
Theban John G
25ΔDwight Theodore F ◎
29ΔEmpsall George H ◎
ΔGoodiess A R ◎
33ΔTrue Alice C Mrs ◎
36ΔLatimer C R Mrs ◎

**BEGLEY** fr 63 Hobson E to 22 Crittenden Zone 9
**— Schley st ends**

**BELLE** fr 212 Franklin NE to 86 Cass (Right odd) Zone 4
18 Vacant store
28ΔSpringfield Sash and Glass Co Inc
52 NE Tel & Tel Co supply dept
62ΔCon-o-lite Burial Vault Co Inc
77 Grant The apts
ΔKaplan Joel
Krisantos Gust
Fanos Anna P Mrs
ΔKorobkin Louis I
ΔBarkett Ozzie P
Mallis Angela O
ΔBenoit C C Mrs
Przybylski Stanley J
79 Johnson The apts
ΔAgen Lillian D Mrs
ΔBarez Nathan
ΔCiccarelli James J
DeBarge Nelson F
ΔHusson Doni S
Roukas Michael A
ΔPappas A Mrs
ΔZucco Joseph
82Δ(1)Hanrahan J F
(2)Brosseau Arthur
(3)Ehrhardt E Mrs
(4)Cassis N Mrs
Δ(5)Gettings M V
(6)Baldman Andrew
(7)Bottone Frank J
Δ(8)Ghareb Naiff E
84 (1)Wolf David I
Δ(2)Burns Daniel J
Δ(3)Boltrucyk H W
(4)Voyik Harry J Jr
(5)Deeb B J
Δ(6)Demas James
(7)Kern Arthur W
(8)Callos Ida P Mrs
86Δ(1)Boileau Frank M
(2)Czajkowski Fabian
Δ(3)Dowd Catherine M
Δ(4)Leopold Sidney
(5)Thomas R M Mrs
Δ(6)Burger Myer
(7)Plotkin Edith
(8)Dabakis Anthony J
87 Lincoln The apts
Ahmet Houssen
Collinas Raymond A
Costas Stephen
Fitzgerald John J
Vacant
ΔLevine William L
Moriarty John J
ΔGoodrow Jane Mrs
91 Buchanan The apts
ΔSaba Louis G
Demers Hormidas
ΔEkengren Roy C
Sarkisian Jacob
ΔEkengren Eva Mrs
ΔGreenberg A P
ΔSchreiber Isaac
ΔBoucher M E Mrs
92 Catjakis Christopher
ΔCembalisty H C Mrs
Friedman Max
ΔHorowitz Irving
ΔSmith Abraham
Sarantopoulos N J
ΔBelasco Herman
Zweben Solomon
97 Pierce The apts
ΔChevalier Arthur G
ΔCohen Minnie Mrs
ΔGordenstein Max
ΔDiGeorge Victor J
Hapcook Raymond
ΔZanetti John
ΔLieberman Morris
Porter George M
102ΔMeyer Ida Mrs
ΔBergman Benjamin
ΔCohen Lena Mrs
ΔMushnitzky Robert
ΔDavidson Max
Lizoguski J L Mrs
Solomon Sidney S
ΔTenanbaum Louis H
103 Filmore The apts
Aurise Olga A Mrs
Daboul George J
ΔZiter John J
ΔGalvin Joseph T
ΔBerkowitz Herman
Mowad J M
Ziter Michael
ΔDallas Thomas W
112ΔDonoghue Jerome A
Flaherty Thomas
Gauvin Catherine I Mrs
Hanifin Irene F Mrs
Semanie F M
ΔLedoux Eugene C
ΔTetreault Nellie M

**BELLEVUE AV** fr 179 Belmont av NE to 64 Dickinson (Right odd) Zone 8
8ΔSpaid C J MD ◎
9ΔAsinof Moses ◎
17ΔWentworth A C ◎
18ΔRubin I Mrs ◎
21ΔThacker W R ◎
25ΔNew England Fuel Sales Co coal
ΔRubin Albert B
30ΔHoward A M Mrs ◎
36ΔSilberton A A ◎
39ΔWebster John A ◎
47ΔMalone Edwin T ◎
50 Vacant
55ΔBecker Maurice ◎
62ΔHunderup Leo F ◎
65ΔFreedman William
70ΔVining Henry D ◎
**75 Laverne st ends**
80ΔRobinson J S Mrs
ΔSerlin Abraham J ◎
87ΔStiegel Max ◎
88ΔLaRochelle F D MD ◎
Springfield Infirmary Annex
97ΔMartinelli M T Mrs
98ΔHafey Francis I ◎
105 Vacant
106ΔHenin Louis C ◎
114ΔWarner William J ◎
115ΔCowan Vern L ◎
121ΔRothery Paul R ◎
122ΔBuchholz Oscar H ◎
129ΔByrnes J N Mrs ◎
132 Popkin Jacob
137ΔSaffer Abraham J ◎
140ΔGenden Nathan ◎
146ΔShea James J ◎
149ΔPaine Walter R ◎

**BELMONT AV** fr 57 Mill S to 664 White (Right even) Zone 8
— Beaumier Square
1ΔWestern Mass Distributors Inc elec supplies
24 Vacant
30 Beaumier Square Apts
Colonna I S Mrs beauty shop
ΔColonna Silvio
ΔFreed Bernard
ΔGoldstein Herman
ΔRickless Hayes N
ΔSessions Ethelyn
ΔBly Edith M
ΔRichards Francis H
ΔPalmer Milton L
32ΔBeaumier Apts real est
34ΔBernstein Samuel
ΔLevine Harold A
ΔSavet Archie
ΔSzanto Joseph
ΔByrnes Francis E
ΔMeier John W
ΔO'Connor Charles E
ΔSwift Charles G Jr
35ΔGorman James P
36ΔLerner Louis
ΔCowan Louis E
ΔKaplan Harry H
ΔBresnahan Margaret
ΔCohen Nathan
ΔLyons John F
ΔMerrow George A
ΔMoriarty Thomas M
37ΔLanders Julia D Mrs ◎
40ΔLyman Edwin H ◎
McCarthy Helen T
43ΔSmith Georgina M ◎
44 Ledoux Harold C
ΔBunnell R R
49ΔCameron Rose B
ΔHunt Richard H B
ΔLangford B M
ΔLeslie Isabella Mrs
ΔRyan Grace A Mrs
ΔTucker Annie M Mrs
ΔWallace L Mrs
50ΔRobbins H Earle
ΔLawton Robert H
52ΔKelley K M Mrs ◎

**Belmont Av—continued**
**56 Blake Hill st ends**
**57 Leyfred ter begins**
60△Brackett E T Mrs ◎
△Penney Harold F
65 DeLaBelle Apts
△Doppman John L
△Petzener Abraham
△Bell Irwin
△Berman Paul
△Haase Harry
△Moriarity Edward F
△Ressler George E
△Rosendorf Herbert
66 Louenberg Albert M
△Pamelia Joseph
70△Hodges Trevor E
△Joseph David J
△Tufts Richard C
△Hottin Wesley R
△Kelly William F
Maginnis E M Mrs
VanHeusen Adam C
△Whittington R S
72△Bolano Julia Mrs
Carpenter Bartlett J
△Hanchett Philip H
△Holland Charles L
△Sacco Benjamin J
△Showalter A R
Wessman Robert F
△White Gardner W
74 Adams Henry A
△Forem Ike
△Murtagh Ellen T
△Salit Albert A
△Leider Mortimer I
△Neissel Earl J
△Rock Edith P Mrs
△Zaleski Stanley
75△Davies K G Mrs
△Powers Patrick A ◎
76△Sandman Celia M
Chaffee Robert A
Connor Dennis J
△Gareffa Carmeno
△Lendrum Bernia C
Pinard Albert G
Courtemanche Jean P
△(5)Burdett Doris
78△DeGoff Harry
△Donahue C Mrs
△Frank Hyman
△Gareau Fernand G
Larsen Folmer
Lever Jacob R
Metz Jay A
△Nugent Edward F
78½△Benoit Maria Mrs
△Butman E S Mrs
△Doewra Thomas B
△Paddock Jennie M Mrs
△Sullivan John J
△Wallace Stewart K
△Toomey Christine J
△Neurath H Jacob
82△Fitzpatrick E G Mrs ◎
△Beals N Elizabeth
85 Codding Marion
△Phillips Arthur E ◎
86△Bessette Homer B
△Montanari T M Mrs
89△Springfield Infirmary Inc
△LaRochelle F D MD
LaRochelle F T MD
**95 Woodside ter crosses**
102△Crocker Virginia C Mrs
△Cooney Katherine T
Dowd Jane M
O'Donnell Francis J
△Leighton Janet A
Gatonska M P
△Noonan Joseph T
△Schelb Edward L
105 Nelson Richard G
106△Blair Frank L
△Hibbard Dudley J
△Nelson Armon W
△Owens J Robert
△Sinclair Pearl W
△Moran Thomas W
Vacant
116 Colonial The apts
Harrington M A
△Albee M D
△Clarke George T F
△Lonergan W F
△Mahoney I F Mrs
△Robertson E M Mrs
△Carmody S A Mrs
Pinkerton Raymond A
120 Georgian Court The apts
△Chamberlain W W
△Cook George W
△Hatzakis John ◎
Mahoney William J
△Messner John
△Noonan Marion E
△Steinhardt Arthur H
Vacant
128 Vacant
130-132 Labelle The apts
△Subnick Max
130△(1A)Stahl Norman S
△(2A)Cohen Irving M
△(3A)Silfen Samuel
△(5A)Lasker Henry
△(6A)Kimball Maurice
△(7A)Cohan H E
△(8A)Weiner M M
132△Gordon Morris
△(1A)Leopoulos G E
△(1B)Gilman Donald S
(2B)Vacant
△(4B)Webber Milton
△(5B)Weiner H M
△(6B)Chain Edward A
△(7A)Bergman Samuel
(7B) Tillman Herbert R
140 Ideal The apts
△(1)Richmond Russell T
△(2)Richmond C Elmer
△(3)Clampit Eleanore M Mrs
(4)Vacant
(5)Rudman Albert L
△(6)Corliss Willard H
△(7)Kinney Walter R
△(8)Tourville D J
143-147 Twin Arbor The apts
143△Guernsey John S
△Kirk Clara Mrs
△Harding Everett P
△Moore William C
Moran Robert W
△Berry Donald W
△Sisk Wheeler B
△Devine James J
146 Wargo Frank P
△Waskiewicz Edward ◎
147△Grant Warren O
△Doolittle M W Mrs
△Johnson Carl J ◎
△Bray Hattie C Mrs
△Brown Agnes C Mrs
△Perkins Floye D Mrs
△Buzzell Harry A
△Wason Henry W
150 Vacant store
152 Oliver Charles S
154△Dineen Mae Mrs
△Martin Bertha W
△Best Elbridge S
△Connaughton W J
Davenport A M
△Kellogg Harry M
△McCorrison Clara E
Quaglini R C
155 Winslow The apts
Buckler G L Mrs
△Kutchuck Louis E
△Usdansky Abraham
Maurer Madeline E
△McSwain James A
△Wilson Euna C
160△(1)Crofoot M L
△(2)Hill Leonard D
△(3)Grebber Frances S Mrs
(4)Berry Charles A
(5)Rozanitis Peter
(6)Brooks Winthrop C
△(7)Grasso Antonio
△(8)DiSanti James
164 Jarvis Harry J
△Moran James J
Smith C E Mrs
172△Beaumier George A ◎
176△Carew E L nurse
△Hanna James A
176A△Benowitz Irving
178 Bliss Roland C
△Fisher Arthur L
**179 Bellevue av begins**
180△Newton Emma R Mrs ◎
185△Manley Gilbert E ◎
△Manley H M tchr music
△Manley P H artist
186△Burr Walter F
△Gallivan A C Mrs
△Bradway Mase L
△Walters Julia K Mrs
△Farmer Edwin D
△Jennings John W
△Cotter Richard N
△Percy James W
192△Bragg Fred A
194△Bettigole Wolf
197△Brown Harold V
△Drake Herbert E
△Clark George R
△Trebbin Lawrence F
Partridge Wallace H
△Salustri Victor
△Hollis Lester F
Luckey Jean Lee
198△Mecroulis Thomas ◎
199△Carlson Henry G
△Richardson Bertha M
Bakemans William H
△Blakeslee R A
△Jordan Nina B
Paddock John E
△Rood Madeleine A
△Whelan Walter E
202 Stewart Elliot J ◎
205△Parnell Julia P
△Parker Harold R
△Serpa E E Mrs
△Foley Gerald F
△Fredette William A
△Arbuckle A M Mrs
△Owens E E Mrs
△Watson Marjorie C
208△Dix Kenneth L
214△McCarthy E Mrs
**215 Marengo pk begins**
**221 Euclid av begins**
225△Arnold George W
228 St George The apts
Bolster Richard N
△Brown Thomas B
△Kunle Joseph E
Lewis Albert
△Robinson George E
△DeMarco G M Mrs
△Drabble George J
△Morissette Emma M
231△(1)Washburn M E Mrs
△(2)Tabackman Sadie P
△(3)Miller Harold R
(4)Blodgett E G Mrs
△(5)Kennedy M G Mrs
(6)Mullarkey James J
△(7)Clark Arthur M P
△(8)Newman David J
**234 Mountainview st ends**
244 LaBella C barber
Vacant store
**245 Keith st begins**
246△Usdansky A conf
248△Bellevue Market
249△Homicki W F tailor
250 Vacant store
252△Belmont Automotive Service gasoline
253△Homicki W F ◎
259△Duquette Abel R
△Holland Daniel F
△Holland M A nurse
**260 Forest st begins**
265△Crennan Nora A Mrs
Sherman Margaret B
266△Carman Etta T Mrs ◎
271 Texas Co The gasoline
**275 Hall st begins**
276 Smith John W ◎
**280 Belmont pl begins**
281 Nadich J produce
282△Epstein Fannie Mrs ◎
Langdon Mary E Mrs
△Ward Ella E Mrs
283△Gozzi Carmen
Dion E M Mrs
△Kramer M tailor
Rainey Arthur H Jr
285 Vacant store
287 Gozzi C shoe repr
289△Cuzzone G carp ◎
290 Vacant store
292 Vacant store
293 Brown Isadore ◎
294 Vacant store
296△Hood H P & Sons garage
298△Miller G L druggist
△P O Sub Station No 31
299△Vient Adelard J
300△(1)Palisoul Amber
(2)Castor O I Mrs
(3)Fellman Carl L
(4)Lizotte Odell Mrs
(5)Strycharz F E
△(6)Munzert Paul ◎
(7)Vacant
301 Vacant store
302△Frances Beauty Salon
302½△Drinan J L plumber
303△Belden Frank J
Barnard Winifred A Mrs
304 Fell-Barr Delicatessen
306 Crystal The apts
Boulais M A Mrs
△Jarry Albert J
△Lewis Mary E Mrs
△Tierney Lawrence W
Wilson Edgar W
Vacant
306½ Othote R Mrs caterer
**307 Crystal av begins**
308△Hebert's Market
310△Hebert Raymond C
Vacant
312½ Vacant store
314△Hazard Paint & Wallpaper Store
△LaPolice A & Son painters
△LaPolice Antonio J
316△Andresen Adolf M
△Belmont Electric Co
316½ Bloom A shoe repr
318△Lemme Joseph P
Phillips A H Inc grocers
321 Mayflower The apts
△Holcomb Walter E
△Kalish Alvin
△Klepper Simon J
△Kaufman Jerome
Myerowitz Nathan A
Rodd Lester F
Sawyer C M Mrs
△Stevenson Alfred
322△Gowrie C Lavinia
△Serra Matteo A
**324 Litchfield st begins**
325△Belmont Laundry Inc
331△Kratz Harry S
Nicklin A Thomas
338△Bryant Abraham L
339 Lee Harold W
△Schelb Anna C Mrs ◎
340△Vassar William W
344 Nasman Oscar A
345△Romeo Dominick F ◎
347△Tilden Louis A
**349 Applewood pl begins**
355 Brown Mary K Mrs
△Jarvis Anna Mrs
356△Plaza The apts
(01)Dickinson Walter E
(03)Vacant
(05)Coffin Raymond L
△(06)Hodgdon Beatrice C
(07)Bullard Haven S
△(B2)Buckler A E Inc rental agts
(1)Mathis George F
(2)Forkey Burton A
(3)Purdy Alice Mrs
(4)Frost Harry A
(5)Pulse R I Jr
(6)Stewart Henry I
(7)Bullard Rita M
(7½)Maratea Ralph
(8)Blight Arthur C
(8)Laurin Roland A
(9)Brownell Barbara
(10)Rovitaille Emil A
(11)Hill Robert P
(12)Noble George W
(13)Holloway A F
(14)Wright Spencer E
(15)West Edward E
(16)King P Thomas
(17)Norseworthy William
(18)Lennon William
(19)Gaskill C M Mrs
(21)Avery Warren L
(22)Costa Thomas P
△(23)Davis Ralph E
(24)Vacant
359△Pepin Omer J
Granstein Rachel Mrs
Rapisarda J G
△Huley Joseph
△Bushman Nellie A Mrs
Bushman Charles D Jr
△Collins Helen Mrs
Johnston Chester A
361△Gour M G nurse
△Conklin Stephen M
Thornburg C Fred
△Hall Newell P
△Richmann E S Mrs drsmkr
△Flynn Henry J
△Rixford David R
△Tufts Ernest D
364△Belmont The apts
(1)Harrington Paul W
(2)Killian Don L
(3)Vacant
(5)Winn Jay S
(6)Horelick Alexander
(7)Gabba Thomas R
(8)Laurin Gerald J
(9)Young Max B
(10)Jarvis William J
(11)Vacant
(12)Powers J T Mrs
(13)Vacant
(14)Child Caroline F Mrs
(15)O'Boyle Robert D
(16)Couture Eugene
(17)Hibbert James J
(18)Vacant
(19)King Martin
(20)Bouyea Malcolm K
(21)McGowan James E
(22)Garlington Edward L
(23)Adams Otis L
△(24)Wood Elmer N
(25)Vacant
(26)Connor William K
(27)Lamarre Irene H
(28)Knighton F A
365△Stella's Beauty Studio
367 Oakland The apts
△(1)Desmarais Henry V
△(2)Bloom Abraham
△(3)Gottschalk Julius
(4)Lionarkis Harry M
△(5)MacDonald James R
△(6)Shahverdian A
368 Vacant store
369 Vacant store
370 (1)Spring John C
(2)Flanagan William M
(3)Vander Linnie M Mrs
(4)Pedersen Earl J
(5)Vacant
(6)Baldwin Gertrude
(7)Allen L E Mrs
(8)Fontaine S Mrs
372△Central Fruit Co
**375 Oakland st crosses**
377△Sexton Drug Store Inc
383 Cohen B D tailor
385 Goodyear Shoe Repairing Co
387△Beaumont Barber Shop
389 Springfield Cycle Co
391△Nietupski S beauty shop
391½ Forest Park Bowling Alleys
393△Holmes Colin McL
△Jenkins Ida M Mrs ◎
406△Corson Alice H
Davidson J L
Marshall Sara L Mrs
△Mitchell B C Mrs
△Miles Arthur L
Belyea Caroline V Mrs
△Pierce Frances M
△Thomas Mary G
408△Hanlon John E
△Long Katherine G
△Louis E M Mrs drsmkr
△Warner Frank E
△McCormick E C
△Benton Charles D
Keighley John
Smith Andrew A
411△Dragon G J real est ◎
412△Bliss Douglas S
Wheatley Alfred H
413△(21)Ford Elizabeth Mrs
△(22)Katz Charles S
△(23)Gluck Irving
(24)Bragg C B
△(25)Stone Clara G Mrs
△(26)Bergman Daniel
△(27)Clark Z F Mrs
△(28)Guy Albert N
415△(13)Stacy M R Mrs
△(14)Wild Edward G
(15)Ott Ernest H
(16)Gorman James H
△(17)Graves H Wallace
(18)Eaton E T Mrs
(19)Smith Gordon H
△(20)Cloonan Edward T
418△Duteau George A
△Eisenhart W W
**424 Kenwood ter ends**
**425 Kenwood pk begins**
428△Charron W J conf
430 (1)Cyranowski J Mrs
(2)Miner Helen H
△(3)Severance Alice Mrs
(4)Lynch Michael J
△(5)Pottorff M W Mrs acct
(6)Feld Solomon
△(7)Vann E M Mrs nurse
(8)O'Brien Hannah
(9)Leytham Chester G
431△DiSanti A gasoline
432△Kenwood Market
434△Feld S tailor
438△Crabtree James
Moriarty R A
439△Beveleri E M Mrs beauty shop
444△Golledge Walter P
△Molinari Pier A
445△Cohen Alexander S
△Katz Samuel ◎
447△Cavanaugh M J plumber
450△Beck Felix W
**455 Beaumont st crosses**
461△Bradley Whitney L
△Frary John D ◎
462△Cleveland H F MD ◎
△Severns S A Mrs
463△Frost Gerald B ◎
465△Slonim Philip M
467△Leider Henry
469△McKenna A M ◎
470△Bailey Eric W
△Barkley Danforth C
Vacant
471△Allen Wesley H
△Hanigan William J ◎
475△Buckler Lena Mrs
△Buckler W E gen contr
476△Campbell Arthur R
△Houlihan M K ◎
477△Briere Wilfred J
480 Short Winthrop C
△Smith E T MD ◎
483△Popular Food Market grocers
486△Cornell George R
△Cornell M H Mrs beauty shop
Steele George S
△St Marie E D tchr music
487 McGrevy R D
**493 Burlington st begins**
494 Cook Norman F
△Hafey Funeral Service
497△Filion Arthur A
△Sloan Owen V
500△Sampson T P Co funeral dirs
△Halloran John J
501△LaBella Gasper ◎
△Washington Martha Beauty Studio
Vacant
503△Cronk H G carp
503½△Sutton Harold F
505 Vacant store
505½△Cantor M beauty shop
507 Edwall E A tailor
Fletcher George H
Hubbell M M H
(1)Vacant
508△Hartter E H & Co contrs

**Belmont Av**—continued
🔔Hartter E H ◎
509 Vacant store
511🔔Zirkin H tailor
511½ Lemnah Armond E
Szule Walter
511½ Vacant store
513 Erikson A S shoes
515🔔Forest Park Upholstering Co
517 Camerota A barber
Vacant store
519🔔Corbin Andre A
Sylvester Roger E
521🔔Roberts E cafe
523🔔Wight L E auto repr
527🔔"X" Package Store Inc The bev
529🔔X Radio
531🔔Leader Stores variety store
537🔔Forest Park Restaurant
**551 Sumner av crosses**
554🔔Milton's Spa conf
**555 Dickinson st crosses**
568🔔Colonial Beacon Oil Co
572 Vacant store
577 Kue C laundry
579 Adler L Mrs milliner
580🔔Dyer's Welding Service
581🔔Knowlton L N jeweler
582🔔Riani & Co conf
584🔔Annette Shop The dry goods
Greene's Gift Shop
587🔔Belmont Hardware Co
592🔔Gauthier T J beauty shop
594🔔Lamoureaux G O
Pettazzoni John
600🔔Atlantic Refining Co The
601🔔Magnet I H MD
607🔔Auth C C fuel oil ◎
**610 Commonwealth av begins**
611 Hisgen Thomas Jr ◎
616 Kosiarski S barber
617🔔Nichols Faxon E ◎
618 Vacant store
621🔔Durkin Mary F Mrs
624🔔Stewart Alden W ◎
🔔Stewart Mary L Rest Home
627🔔Poliak Mendel ◎
632🔔Brodkin Louis M
🔔Daudelin Theophile ◎
Quinn James H
633🔔Pfeiffer Anthony A ◎
🔔Poliak M MD
638🔔Bolt Walter M
🔔Coburn Henry R
🔔Kirsner Morris
Bullock Everett W
🔔Mack John W
Martin M Raymond
Vacant
**639 Ormond st ends**
642 Garneau Roger G
🔔Taft John H
645🔔Vadnais S painter ◎
648🔔Holian J A Mrs
650 Morris Alphonse ◎
653🔔Martinelli Joseph C ◎
655 Lucchesi E A ◎
**658 Walden st ends**
661🔔Patch M E Mrs ◎
665🔔Maurer Abel L ◎
666🔔Sanderson R T
668 Felper S tailor
671🔔DeFelice William V ◎
672🔔Window Shade Shop
674 Vacant store
675🔔Dionne Antonio ◎
678 Vacant store
680🔔Belmont Quality Market
682 Vacant store
684 Vacant store
**685 Daytona st ends**
686🔔Brodkin L M conf
**690 Hollywood st ends**
691 Ranslow Lucius E
693🔔Warner Edward A
**696 Lawndale st begins**
697🔔White R B ◎
699🔔Durkee Henry F ◎
702🔔Seyler John L ◎
705🔔Lamb Christopher J
Vacant
709🔔Donovan E A ◎
O'Brien Edmond V
**715 Orlando st ends**
716🔔Connell R Mrs
719🔔Carter John H
🔔Kies Louis J
🔔Lombard Frank
**722 Meredith st begins**
723🔔Butler George C
🔔Jones J B
726 Grant M E Mrs nurse
Russell Carleton J
729🔔Kennedy John J
🔔Mayforth R E
732 Arnold Frederick R
🔔Jones Carl E
Mogue Raymond J
🔔Paige Walter E
735🔔Keenan Joseph W
🔔Smith Abraham ◎
736 Bashaw E J
🔔Dickinson Harry C
🔔Fourette George E
🔔Roby Levis S
742🔔Eaton Blaine P
**743 Bryant st ends**
**746 Itendale st begins**
751🔔Chapman Albert G
🔔Ranney Gerald A ◎
752🔔Desjardins Rose A Mrs
🔔Warner Morris ◎
756🔔Barrett M J
🔔Donohue J M Mrs
759🔔MacQuarrie Donald H ◎
762🔔Marland Arthur J
764🔔Klein Herman C
768🔔Green Herbert R
Hickman J L Mrs
🔔Hesse Henry J Jr
🔔White Jennie N Mrs
🔔McCarthy William P
🔔Sylvester L E Mrs
🔔Wixon Fletcher R
769🔔Croken Francis A ◎
771🔔Hadlock Earl E
**772 Eldredge st begins**
776🔔Lannon Milton ◎
Ormanas Mikelis
🔔Perlmutter David
**777 Lyndale st ends**
782🔔Langevin Elmer H
🔔Quinn Thomas A
🔔Griffin Richard J
783🔔Hunt C E piano tuner
785🔔Scheckert Samuel
788🔔Pepin N A Mrs ◎
789🔔Willner Max E
791 Francis F F
**794 Woodlawn st begins**
796🔔Cohen Harry J ◎
797🔔Asher H H tailor
798🔔Judelson Harris L
799🔔Seidman's Market
803🔔Belmont Pharmacy
804 Haff George W
🔔LeBlanc George O ◎
🔔Bourcier Raymond J
**807 Whittier st ends**
808🔔Vincent George J ◎
810 Pinard F C
818🔔Howes Raymond M ◎
🔔Moriarty T A Mrs ◎
**819 Longfellow ter ends**
823🔔Williams S conf
825🔔Louis' Market grocers
**830 Sylvan st begins**
833 Hallett Samuel F
835 Williams Samuel
836🔔Salvadore Joseph E
837🔔Brown C M Mrs
838 Anderson Harry D
839🔔Case Harold S
**843 Ashmont st ends**
848🔔Cohen Nathan
🔔Simcovitz A Mrs ◎
852🔔Hobday George
🔔Ogden Harold R
855🔔Grogan Joseph W
🔔Mannix Thomas P ◎
857🔔Moruzzi Joseph A
🔔Snow A W painter
🔔Thompson Clarence A
858🔔Houlihan Michael J
🔔White Ernest W
862🔔Yunker M G Mrs ◎
**866 Belvidere st begins**
**869 Prescott st ends**
872🔔Althaus William J
874🔔Dalpe Eugene L
877 Martin John F
878🔔Slavin Louis M
879 Farley Elizabeth Mrs ◎
Sendeten Irving
880🔔Nadelman Jacob ◎
881🔔Lemoine Leo A
884🔔Pannier M M Mrs
885🔔Hils O H dentist ◎
886🔔Lambert Walter E
887 Kern William J
888🔔Atkinson W C
Dadley Carrie E Mrs ◎
890🔔Graves Bertha M Mrs
891🔔Fielding Edson E ◎
🔔Goldie Henry T
892🔔Marsh F W
894 Perrin Roy
895 Cox Mann U
Mattoon Frederick R
900🔔Taylor Kenneth F◎
901 Heimann Leonard
🔔Lindem Edward E ◎
902 Sistare Donald B
905🔔Belwhite Garage
906🔔Huntoon L A ◎
908🔔Maroney James B
910 Vacant
911🔔First Nat Stores Inc grocers
912🔔Bennett Robert ◎
914🔔Smith Eugene N
915 Chechile A shoe repr
916🔔Charter Harry
917🔔Viner H tailor
921 Acme Upholstery Co
**922 Fountain st ends**
923 Atkinson's Package Store
927 Viner L barber
928🔔Leveillee C G
929🔔Serlick's Market
930🔔White Herman B
931🔔Liberty Bakeries
932🔔Freedman Alvin S
933🔔Atkinson W C conf
934🔔Lamoureux A W ◎
936🔔Kronick Morris
938🔔Morton Harmon L
942🔔Lendrum B C gasoline

**BELMONT PL** fr 280 Belmont av S (Right even) Zone 8
11 Dumas Albert
14🔔Elkin Herbert S ◎
LaCross Oliver
15 Burke William J
Georgantas Mary Mrs
16🔔Smith Charles A
18🔔Innarelli Casimiro J
19 DiMonaco Mario P
21🔔Mantovani Emma C Mrs
22 Irrara John
🔔Irrara Placida
Vacant

**BELVIDERE** fr 836 Belmont av S bey Valentine (Right even) Zone 8
6🔔Flannery David L
10🔔Behan Hugh F
🔔Kennedy John A
🔔Radasch David E F ◎
14 Wheeler Charles ◎
16🔔Barrell Norman G
17🔔Griggs Waldo H ◎
22🔔McVey Grace M Mrs ◎
23🔔Dutilly Raymond G ◎
Vacant
26🔔Coffey Leonard F ◎
**31 Wesson st begins**
32🔔Moore Addison R ◎
36🔔French Winthrop F
🔔Gray James P ◎
🔔Gammons Lewis A
40🔔Wadsworth Mark V D
42 Wadsworth Ruth N
43🔔Sears Alfred F ◎
46🔔Cook Edward J ◎
53🔔Rowe Theodore S ◎
59🔔Maranville Ward C ◎
**63 Fountain st crosses**
69🔔Stern Harry K
80🔔King Mabel D
81🔔Helt Louis L
85🔔Cawley William F ◎
86🔔Burr Wendell P ◎
90🔔Lange Edwin P ◎
93🔔Sweet Fred A ◎
96🔔Cheves George R Rev ◎
97🔔Webber Everett R ◎
100🔔Rice Clifford F ◎
101🔔Latham Wayne H ◎
104🔔Stickney Harold D ◎
111🔔Taylor A A Mrs ◎
112🔔Field Fred H ◎
113🔔Richards Russell L
115🔔McCarthy Samuel J ◎
118🔔St Onge H Frank ◎
119 Vacant
124🔔Izenstein Samuel T ◎
**125 Fairdel st begins**
**130 Blake st ends**
136🔔Cruess William J ◎
137🔔Clampit C L Mrs ◎
142🔔Pollock W Frank ◎
143🔔MacDonald Walter ◎
147🔔Marchetti Mario M ◎
148🔔Beaulieu J L contr ◎
152🔔Jefferson Albert J ◎
**153 Dixwell st begins**
158🔔Bromley A Jay ◎
159🔔Lash Dale W
164🔔Stone Honor V ◎
165🔔Johnson Dana R ◎
168🔔Stanley Harold B ◎
171🔔Rathbun W Neale ◎
174🔔Behan Louis B ◎
177🔔Smith Wilbur H ◎
**181 Valentine st begins**
186🔔Fatzinger Henry N ◎
198🔔Palmer George E ◎

**BENHAM** fr 120 Silas NW to Lydia (Right even) Zone 9
**2 Silas st ends**
11 Bailey E J Mrs ◎
12🔔Cribelli L Mrs ◎
23 Trombley A L ◎
24🔔Schilz Nikolaus ◎
**30 Lydia st ends**

**BENNINGTON** fr 182 Dwight rd W (Right even) Zone 8
15🔔Messier N Albert ◎
16🔔Cerboneschi Oliver
24🔔Sweeney Myles ◎
30🔔Otto Paul W ◎

**BENTLEY** fr 7 Audubon E to 80 Granby (Right odd) Zone 8
13🔔MacGovern T S ◎
14 Snowdon Edward L
15 Capicotto L A
22🔔Valliere Claude G ◎
**25 Rosemont st begins**
32🔔Davis Elmer H ◎
36 Vacant

**BENTON** fr 1235 State S to 482 Wilbraham rd (Right even) Zone 9
36 Karp Ida B Mrs
🔔Picard Omar J
Tetrault Rene H
42🔔Farmer William
44 Frey John O ◎
46 Babin Ernest J
48🔔May Harold C
49🔔Viggers Fred E ◎
50 Barth G B Mrs ◎
52 Cooley William C
🔔Mosher Leon
54 Gonyea Marvin J
🔔Kilgour David T ◎
**59 Benton pl begins**
64🔔Heck Mabel R
🔔Marsh Montague R ◎
67🔔Lanctoe Joseph A
68 Lambert P Y
🔔Drew Warren C
🔔Glynn Ada M Mrs
🔔Guyett J Mrs
Pasquini Armando J
🔔Rufenacht George A
🔔Shaw Clayton M
82🔔Hutchins N H
84🔔Meserve Mary C Mrs
94 Sickman A F
96🔔Moore H H interior decorator ◎
**97 Pershing ter begins**
98 O'Connell Michael J ◎
🔔Shastany Harley A
100🔔Granger Theodore G
108🔔Piper Marjorie M
110🔔Elliot W T ice ◎
114 Byrnes Thomas J ◎
**115 Buchholz st begins**
116 Hennebery M M Mrs ◎
122🔔Black James A ◎
126🔔O'Connor James J ◎
128 Diego Sam
Hobson Thomas J
**139 Providence st begins**

**BENTON PL** fr 59 Benton E (Right odd) Zone 9
4🔔Ross Mabel E ◎
— Mass Mutual Life Ins Co supply dept

**BENZ** fr 1278 Sumner av N Zone 8
11🔔Luce Stewart B ◎
14🔔Pehrsson W T ◎
20🔔Andrus Howard W ◎
23🔔Colton Raymond M
24🔔Porter Philip H ◎
29🔔Fairley Wilbur D ◎
30🔔Savage Chester W
33 Vacant
36🔔Jones Cecil K ◎
43🔔Hallam George C ◎
44🔔McCombe Samuel ◎

**BERBAY CIR** fr 264 Berkshire av N to 1443 Bay (Right odd) Zone 9
4🔔Conant Charles R Jr ◎
🔔Hayden Robert E
14🔔LeBlond Albany J ◎
18🔔Burgeson John W ◎
24 Voegler K John ◎
25 Bickmore F N ◎
28🔔Felch W H ◎
29🔔Grimshaw Mary Mrs
🔔Grimshaw Wilfred ◎
32 Anderson Axel T ◎
33🔔Bradford M B Mrs ◎
35🔔Ryan James F ◎
38🔔Manning Joseph B ◎
44🔔Cullen Walter T ◎
48🔔Richard William J ◎
54🔔Rainey Earl S ◎
58🔔Vester George F ◎

**BERENDO** fr 45 Alderman S to 24 Grenada ter (Right odd) Zone 8
3🔔Fanning M J Mrs
9🔔Seibert Carl P
11🔔Reilley Walter F
15🔔Walker Carl M
17 Lefebvre Eliodore Mrs
🔔Lefebvre Hector W
20🔔Sisters of St Joseph
21🔔Gallagher W J

**BERGEN CT** fr 855½ Bay S (Right odd) Zone 9
3 Vacant
9 Bennett Cyril C
11🔔Waldron Ethel N Mrs

**BERKELEY** fr 37 Princeton E to 107 Monmouth (Right odd) Zone 9
10 Vacant
14🔔Dickinson J B tchr music ◎
15🔔Zweeres Joseph C ◎
18🔔Shearman E J Rev
19🔔Main Frederic W ◎
20 Vacant
**24 Berkeley pl begins**
**25 Clifford st ends**
29🔔Hall Ralph G ◎
30🔔Cowles Richard W ◎
33🔔Hogan Clarence E
34🔔Hamilton John A
36🔔Griffin M W Mrs nurse
🔔Teece Eliza D Mrs
38🔔Russell Simon J ◎
39🔔Cross Laurence E
🔔Tomlette V J painter ◎
42 Chrisanthopoulos G ◎
43🔔Shea J L builder
45 Miller William F
**48 Monmouth st ends**

**BERKELEY PL** fr 24 Berkeley W (Right odd) Zone 9
16 Norman A C Mrs
Roberts S Edwin ◎

**BERKSHIRE** (Indian Orchard) fr 115 Holly E bey Oak (Right odd)
6🔔Dumas Lida M Mrs ◎
🔔Glaster Nona M
8🔔Nolan John M
🔔Culverhouse C M
12🔔Doherty John F
14 Podgorski Helen A Mrs ◎
16🔔Debacher Max O ◎
18 McGovern Thomas F
20🔔Moriarty Thomas F
22🔔Cantalini Germano ◎
24🔔O'Connell John J
26 O'Connell C A Mrs ◎
28 Hoarle Raymond S ◎
30🔔Hoarle Philip J
36🔔Bozbeckian M A textile designer
🔔Koujourian Antrias ◎
Vacant
**37 Berkshire av ends**
— Godfrey Triangle
42🔔Benoit's Dairy
Benoit Esdras ◎
Goddu Henry L
Hill Harry
45🔔Heggie James
Rickson Frank K
🔔Hoarle George E
52 Cotter George W
🔔Dennis Arthur G
Grant Perley H
**56 Chestnut st ends**
59🔔Kenyon Silas F ◎
63🔔Murphy Mary A ◎
🔔O'Dea Nellie T Mrs
66🔔Griffin Gerald E ◎
67🔔Keir Richard R
74🔔Gillette Harry F
Reilly Raymond J
75🔔Keefe Francis M ◎
78🔔Gaynor M F MD ◎
81🔔Lovejoy M A Mrs furn rms ◎
87🔔Lohmann Hermann Rev
91 Evangelical Cong Church
**99 Myrtle st crosses**
110 Chandler Ethel
111🔔Einert W F furn rms ◎
115🔔Ford Robert J
🔔O'Connell James C
116 Bannan John H
🔔Crane John F ◎
125🔔Daudelin H E ◎
127🔔Audette M Graziella
129🔔Meunier Henry ◎
130 Burke Edward J
131🔔Dupuis Raoul J ◎
136🔔Kane Mary E Mrs ◎
140🔔Griffin B C Mrs ◎
Noel Roland
141🔔Sheehy James E ◎
143 Boyea Bernard I
149🔔Masonic Hall
🔔Masonic Building Assn of Indian Orchard
**151 Oak st crosses**
167🔔St Matthew's Convent
🔔Sisters of St Joseph
170🔔Griffin Louise B Mrs ◎
173🔔Johnson Grace H Mrs ◎
177🔔Lee William ◎
183🔔Shea James R

**BERKSHIRE AV** fr junc Boston rd and State NE to B&ARR (Right odd) Zone 9
18🔔Springfield Memorial Co monuments
🔔Siano Angelo J ◎
24 Pine Point Greenhouse
30 Fillion Robert H

**Berkshire Av**—continued
38△Roots C L ◎
38r△Pine Point Welding Service
38½ Harvey G M printer
40 Vacant store
42 Molinari F bicycles
44△Kalpakian H J medicines
46 Bassett's Bait Shop
48 Vacant
64 Tracy G U watch repr
**76 Eastland st begins**
83△Hynes Herbert T ◎
89△Gilmour Andrew ◎
**95 Old Point st begins**
105△Duval Gerard A ◎
115△Saler Jules N ◎
**116 Marsden st begins**
119△Ferranti A B ◎
130 Janeczek Andrew ◎
138△Dresser Burtis E ◎
139△Scott Arthur J
148△Houghton George P ◎
**155 Preston st ends**
164△Paquin Martha Mrs
168△Macdonald James S ◎
174△McLellan A W Mrs ◎
176 Gordon Henry
**199 Ralph st begins**
200△Beaudoin Joseph ◎
202 Beaudoin J grocer
**203 Jasper st crosses**
215 Robitaille W R upholsterer
217△Hall Raymond R ◎
219 Vacant store
224 Arruda Joseph
△Bedard Philias ◎
252△Dennis Alfred N ◎
**264 Berbay cir begins**
270△Samuelson E Joseph
274△Malcolm J R painter
278△Brogan Edward G ◎
284 Armstrong Owen
**301 Bay st crosses**
495△Caron Edward E ◎
Caron Harold E
**509 Elizabeth st begins**
**514 County st begins**
515△Baxter Jerry
△Lewis A T painter ◎
△Russell Willys E
519△Edwards Walter ◎
531△Nash A D Mrs ◎
△Nash Robert D ◎
**535 Rush st begins**
537 Vacant store
539△Robbins R E conf
545 VanValkenburg F ◎
553△Flechsig Adolph R ◎
557 Bartlett P E
**559 Dewey st begins**
575△Watt Norman
576 Vacant
616△Carlson Pattern Shop
Chapman Valve Mfg Co
△Mayflower Doughnut Corp
**727 Harvey st begins**

**BERKSHIRE AV** (Indian Orchard) fr B&ARR NE to 87 Berkshire
**761 B&ARR crosses**
789△Griffin William F ◎
Salter Horace
**810 Cottage st ends**
813 Babbin Walter F ◎
844 Dusza A milk ◎
854△Hare Alfred A ◎
868 Byrne A C ◎
Vacant
874 Hughes John ◎
896△Heaton Albert E ◎
908△Schmidt F R W
**910 Fullerton st begins**
925 Griffin Maurice ◎
**933 Geneva st begins**
934△Compano Angelo ◎
Trombly Russell D
**938 Pemaquid st begins**
943 Bleair Napoleon J
△Boyer J A ◎
△Boyer J A & Sons plumbers
947 Supernaw J W
949△Schoch Clifford J
950 Quirk William J
**953 Champlain av begins**
959 Beamen Maxwell A
Setian Hovsep M ◎
960 Sedlak Eva Mrs
965 Vacant
968△Goddard Ralph K
974 Vacant
**977 Homestead av begins**
980 Bates Russell L
986 Nutting Elmer E
992 Bromley William H
993△Murphy Francis W ◎
998 Belisle Joseph L
**1003 Michigan st begins**
1004 Edwards Clarence M
1007 Gravelin J H
1009△Rettew Harvey W ◎
1010 Simkins Edward
1016△Antaya Charles H
1022 Gigliotti Michael
1028 Vacant
**1029 Superior av begins**
1034△Desrochers Ernest F
1035△Breck Frederick E
Beford Henry A
Merkel Grace C Mrs
1039△Caron Rosario ◎
1043 Vacant
1049△LaPierre Ovila G ◎
1050 Burgin Ray F
**1052 Midway st begins**
**1053 Lorimer st begins**
1058 Vacant
1070 Kalafut Michael
1076 Garron John S
1084 Soderberg Robert C
**1103 Ogden st begins**
1124 Byrne Charles R ◎
**1137 Seneca st begins**
1142△Ducharme R A ◎
△Babian L gasoline
**1147 Page blvd crosses**
1192△LaBossiere Dolphis ◎
1208△Ketchum Hugh I ◎
1237△Poirier David ◎
1239△Belville George P
Poirier Albert A
1243△Boulerice Albert J ◎
1255 Giroux Arthur
△Giroux Edward W ◎
Rowe Lily
1259 Dowling F A ◎
1269△Clark Howard A ◎
1273 St Aloysius French R C Cemetery
1306△Rochford John ◎
1322△Hill Frank J ◎
**1330 Fiberloid st begins**
1340△Himds Royal M
1342 Hurd Louis
1406 Beaudriault F X
△Delaney John A ◎
1418△Canegallo Leo D ◎
**1422 Denesley rd begins**
— Godfrey Triangle
**1440 Holly st ends**

**BERLIN** fr 1187 State E (Right even) Zone 9
24△Luippold F C ◎
28 Therrien Celina

**BERNARD** fr 1632 Bay N (Right odd) Zone 9
14△McDonald Albert ◎
15 Persson Carl I ◎
65△Richardson Harry F ◎
71 Price Roland F ◎

**BESSE PL** fr 1466 Main W to 34 Vernon (Right odd) Zone 3

**BETHEL** fr 53 Brunswick E to 100 Dorset (Right odd) Zone 8
11△Posnik A E auctioneer
△Rapisarda A J
14△Sawyer Frank W ◎
17△Streeter I H Mrs ◎
24△Juliano John J
25△Moriarty M E Mrs ◎
29△Conz James A ◎
△Heat Appliance Co contrs

**BEVERLY** fr 115 Wilbraham av E to 114 Northampton av (Left odd) Zone 9
3 Piranian Michael K
7 Mayer John
9△Berryman R N

**BEVIER** fr 809 Armory NE to VanHorn Reservoir (Right odd) Zone 7
14△Cadieux George J ◎
19△Tait David G ◎
23△Feehan George J ◎
24△Anderson Carl O ◎
27△Curry M Y Mrs C S practitioner ◎
37△Simino Clayton E ◎
38△O'Connor Timothy B ◎
42△Stack John W ◎
43△Kittler Etienne S ◎
47△Vyska Frank C ◎
48△Long J E Mrs ◎
52△Meier John A ◎
53△King Thomas L ◎
57△Connors James E ◎
61△Forbes Wilfred J Jr ◎
64△Boucher Edward W ◎
67△Whelan James J
68△McCallum James ◎
73△Lussier Lester J ◎
77△LaBonte Xavier F ◎
80△Nekitopoulos C G trucking ◎
**88 Hamburg st ends**
94 Vacant
103△Fountain Laurence R
△Sandstrom John A ◎
104 Vacant

**BIDDLE** fr 1767 Boston rd S bey Radner Zone 8
25△Redin George A ◎
— Brehart Wesley R ◎
64 Sarrette Louis
68 Goff Lawrence C ◎
**75 Radner st crosses**

**BIELLA** fr 1098 Carew NW (Right even) Zone 4
17 Bellotti Ernest ◎
22△Tease Earl ◎
24 Albanes Spiros E
28△Bellotti Anthony E ◎
33△Ruscio Frank ◎
38 Arborio Anthony M ◎
48△Ruscio Joseph

**BILTMORE** fr 594 Dickinson W to 139 Trafton rd (Right even) Zone 8
11△Posnik A E auctioneer ◎
12 Ryan Edward W
15△Adams M E Mrs ◎
17 Brophy John W
18△Wessman Herbert D ◎
20△Robbins Eric S
21 Metsisto Arvo O ◎
△Vermes B L Mrs ◎
24△Paige Andrew F ◎
27△Marshall C S
28 Lambert G Mrs ◎
29△Corey G E Mrs ◎
30△Sanderson Irving W
31△Mooney E B Mrs
33 Pickrell Jesse L
34△Grant Kenneth L
Smith J P ◎
37△Warner Douglas E
38△Altman Charles ◎
39 Wade John C
40 Mead Arden F ◎
41△Cavanaugh W J plumber ◎
42△Goldsmith Jacob ◎
44△Cohen Morris H
47△Davin Chester J ◎
48△Davis Charles L ◎
51△Myers William F ◎
52△Lange Arthur E ◎
57△Colburn Richard W
59△Goslow Edward R
61 Johnson Charles J
62△Shumway Herbert A ◎
63△Gustafson Clifton R ◎
67△Roy Emil J ◎
△Talbot Minnie L Mrs ◎
73 Vacant
77△Colburn Fred W ◎
81 Shea Edward J ◎
82△Stowe F M Mrs ◎
87△Hirshland Jay L
88△Hovis Orlson E ◎

**BIRCH** fr 1541 Carew S to 41 Linnell (Left odd) Zone 4
15△Anderson Fritz O ◎

**BIRCH KNOLL** fr 63 Cooley E to 1689 Parker Zone 8
**— Ferndale av crosses**

**BIRCHAM** fr 1394 Page blvd W to Monsanto av (Left odd) Zone 4
8△Moore E P builder
20△Olney Robert L ◎
25△Fasser Walter B
30 Vacant
44△Strong Arthur H ◎
—off△Collins K L Mrs nurse

**BIRNIE AV** fr 68 Arch N to 167 Wason av (Right odd) Zone 7
**1 Arch st ends**
3 Ainslie James R
4△Boston Gear Works Inc office
△Curtis Universal Joint Co Inc power transmissions
5 LaVasseur B I Mrs
Lipsky B Mrs ◎
7 Beach Jay
9 DelPozzo A N
Sherman George F
10△Still Warren A ◎
11 Tancrati M Mrs
14△Lokay John F ◎
15 Knowles Violet L Mrs
16 Galanis Theodore
20 Szostkiewicz Max
22 St Jacques Emile J
24 Perigord Raymond H
Trudell Armand C
26△Panzo Daniel ◎
**31 Sheldon st ends**
36△Beauvais John E ◎
39△O'Brien Harold J Co glass
40△Henegar Charles C
41△Cassidy Bros cigar mfrs
42 Deveneau Arsene E
45 Vacant
47△Cavanaugh M B Mrs ◎
52 Carpenter Lawrence R
Houle Armand C
Daigle Augustine
Jacobson C E
Manning Thomas J
Parzych Frank M
58 Fessia William C
60△Sullivan James M ◎
**61 Huntington st ends**
64 Dober Fred H
66 Sullivan Michael J ◎
Stein John M
70△Keane Daniel J ◎
74△Chase C P Lumber Co
**87 Greenwich st ends**
88△McKesson & Robbins Inc Spfd Div druggists
88r Sporting Goods Inc
132△Package Machinery Company
△National Bread Wrapping Machine Co
**143 Medford st ends**
164△Fleming Foundry Co Inc
△Domestic Stoker Equipment Co
**167 Portland st ends**
168△United Mfg Co The paper
185 Vacant store
**199 Thomas st ends**
211 Archibald John B
Beauchesne A J
Dyer Eber A
LaVigne F L
Marshall John A
Soucy L C Mrs
214△Allied Van Lines Inc
△Hartford Despatch & Warehouse Co Inc
Elliott's Express
Snyder's Express
221 Vacant store
**227 Douglas st begins**
228△U S Spring Bed Co
239 Chamberlain H G
241 Bushey Ralph J
Warren Donalda R Mrs
**257 Alfred st ends**
284△Elwell H F Iron Works
**289 Donald st ends**
303△Martinelli J ◎
307△Joslin Joseph D
309 Sheehan Cornelius J
312△Blair Mfg Co lawn mowers
313 Brighton The apts
Bokalitz Alek
Painchaud Peter H
Hayes Edith Mrs
O'Connor Edward W
O'Connor Francis W
Vacant
**319 Walter st ends**
**349 Grace st ends**
354△Moore Drop Forging Co
369△Bemis Car Truck Co railroad supplies
376△Cray-Burke Co Inc bev
379 Groux Edward A
Polak Stanley M
Scarfe Frederick W
383 Mortimer Ernest H
△Peltier Edward A
385 Lamothe Peter ◎
389 Bissonnette George J
Dumont Agapit
Raynes Carrol H
Murphy Alfred F
Charest Gerard N
Rioux Narcisse N ◎
390 Vacant store
393 Anderson William E
Boland Patrick J
Vacant
397 Michaud Lucien J
Shapiro Max
Hanna H J Mrs
399 Bushey George L
Pepin Roland L
Roberge Albert O
Bushey George J
McDuff D O
Lepianka Stephen

**BITHER** fr 1065 Sumner av S to 104 Paridon (Right odd) Zone 8
13 Makis George ◎
14△Monte Thomas J ◎
16△Hutcheons William
33 Weslosky Joseph ◎

**BLACKMER CT** (Indian Orchard) fr 30 Lake dr S

**BLAINE** fr 643 White E to 190 Dorset (Right odd) Zone 8
5△True Estelle R
**12 Greenbrier st ends**
18△Rogers Edward F
22△Wheeler F T Mrs ◎
**26 Brunswick st ends**
47△Clark George F
49△Brothers Charles L ◎
52△Ahern Edward J ◎
55 Moquin Ernest W ◎
55 Neveu Misael P
58△Hoffman Augustus H ◎
**59 Manitoba st ends**
82△Stork M D Mrs ◎
88△Willcutt Dwight L M
**89 Sunapee st ends**
98 LeBoeuf Urgile E
100△Rinaldi Lucian
101△Durfee J E mfrs agt ◎
102△Hill Frank
104 Coburn George H
107△Crandall Glenn G
108△Sharpe Etta W Mrs ◎
111△Coburn Harold E ◎
**115 Audubon st ends**
121△Rodin G I Mrs ◎

**BLAKE** fr 139 Carver E to 130 Belvidere (Right odd) Zone 8
11△Queen Sidney E ◎
14△Nassif Victor ◎
**35 Woodlawn st crosses**
40△Hanley Walter D ◎
45△Harbour George E ◎
**46 Sylvan st ends**
51△Gosselin A Edmund ◎
55△Erat Julius ◎
56△Dery Hector J
59△Hobbs Walden P ◎
60△Winne Ross R
63△Moynahan Bernard P ◎
66△Calderwood H H ◎

**BLAKE HILL** fr 63 Fort Pleasant av NE to 56 Belmont av (Right odd) Zone 8
8△Bicknell L A
△Brooks Tillman C
Clukies S Ernest
△Kleiner Sidney
△MacIver Duncan J
△White M Emma
Ronaldson G Richard
Oviatt Grace P Mrs
15△Murray John B ◎
△Eldridge W R
21△Denniston S L Mrs ◎
△Parsons Clarke T

**BLANDING** (Indian Orchard) fr 1 Albert av W bey Farnham av (Right even)
10 Couture Isaac E ◎
19 Julian Frank
22△Forkey Roy A ◎
**51 Farnham av crosses**
64 Lamothe Hervey J ◎
73△Lambert Romeo F ◎
74△Lambert Paul E ice ◎

**BLISS** fr 1144 Main W to Connecticut River (Right even) Zone 5
7 Brennan F J barber
9△Stratford The furn rms
△Gentili Angelo
11 Pomerantz A Mrs tailor
12½ Lan Chin
13 Wah Yee laundry
15 Metropolitan Furniture Store
16△State-Bliss Garage
19△Homestead The furn rms
△Crennan C Mrs
23 Garreffi P C auto parking
27△Carlin F E Mrs furn rms
33 First Spiritualist Church
52△Western Massachusetts Electric Co office
53△Mass Society for the Prevention of Cruelty to Animals
58 Crouch A N auto parking
61△Leader Engineering Co
67△Newhouse Automotive Service tires
△Frisbie Pie Co
69△Pierpont Royden H
71△Iennaco Alfonso ◎
75△Sacenti M Mrs ◎
81△Quinn J A furn rms
83 Quinn J A furn rms
86 Springfield Gas Light Co coke dept
87△Sharon Rose M Mrs
DeSalvo Sebastiano
Curto Antonio
△Fairchild Thomas
King Peter J
McRae George G
88△Spfd Gas Light Co supt's office
**91 Columbus av crosses**
**123 NYNH&HRR crosses**

**BLODGETT** fr 101 Brunswick E to 160 Dorset (Right odd) Zone 8
11△Foote Oscar P
14△Wilson John ◎
15△Tillman Seymour
17 Vacant
18△Chevalier Raymond J ◎
19△Morris Harold E L
23△Keough James F ◎
28△Safford John M ◎

**BLOOMFIELD** fr 195 Oakland E to 48 Pasadena (Right odd) Zone 8
5△Leahy John J
Monaghan William A
Bruno Thomas S
9△Allen Helen B Mrs
11△Wood Thomas H
△Tourgee William T
15△McNamara John ◎
17 Curry Martin H
20△Hirlihy George B ◎
△Glover Chester L
21△Lohnes Archie
△Leslie Merwin C
Johnson Milton A
Walker Guy W
27△Capaccio Daniel C ◎
29 Ouellette Donald H
△Ross Edwin O
31△Roderick M F Mrs
35△Murphy John J ◎
37△Cote Eli H
39△Brooslin Joseph
41△Nichols Max
45△Gabinetti Battista ◎
47 Pieraccini Joseph J
△Gould Richard A
49△Hallenbeck Frank ◎
51 Muller William W
55 Olbon Theodore P
57△Demetropoulos Charles ◎
59△Manser Leon H ◎
61△Larson Walter L
63△Arvanitis K V
65△Hamann Max A
69△Palpini John A ◎
70△Flagg Charles C
71 McCormack J A
△Palpini John ◎
72△Lacy Harold G
Streeter Norman E
73△White Walter C
75△Leeman M P Mrs ◎
76△Anderson Paul T
78△Gavin William F
82△Sullivan James E
△Gaffney Thomas P
85△Ford Samuel W ◎
△Ford M A artist
86△Malmstrom Hugo N ◎
89 Sternberg N Christian
91△Ashe Michael J
95△Radominski V Mrs ◎
97△Benedict Louis
**101 Earl st crosses**
115△Twining Clarence F ◎
116△McVey E M Mrs ◎
117 Vacant
118 Baer Harry
122△Skala Frank W
124△Daley Richard W
125△Selvin Isaac H ◎
127△Sugarman J W
128△Bruno M A ◎
130△Bruno F A ice
131 Bailey John P
132△Robinson Henry E ◎
133△Bailey John C ◎
134 Delaney Edward J ◎
135△Boileau Mose
137 Berta Louis
138△Carpenter Edwin H ◎
141△Gulman J F ◎
142△Vogiantzis Harris P
143△Hitas Alexander B
144△Snow George E
**157 Ranney st crosses**
163△Beigin Joseph C
△Smith Mervin F
△Braican Anthony G
△Clark Charles L
174 Demersky J F
Demersky M E Mrs
△Hosmer Ursla A
△Perkins Russell C
△Roberts Earl C
△Ryan William C
175 Barden Carl W
Guest Colin T
△Hesselton Richard F
△Napolitan Michael A
179△Jeannotte H J
Quarrell G Jr
△Reilly William P
△Charbonneau E O
180△Stewart William
182 Johnson Albert C ◎
184△Bell George P

**BOLTON** fr Gardens dr S bey Newark Zone 8
— Emerson P A live stock breeder ◎
**— Newark st ends**

**BOND** fr 2187 Main NE to 412 Chestnut (Right odd) Zone 4
9△Barber E H Mrs furn rms
11△Hodge Co furniture mfrs
23△L & R Burlap Co mfrs bags
24 Lachut Henry S
△Palant Sophie Mrs
27 Thomas Ollie
31 Spfd St Ry Co garage
32 Hanniffn Michael J
Ligus Louise Mrs
Perazzola Lawrence
Vacant store
36 Fostokos Peter
Swider Joseph J
40 Foti Angelo
42 Moriarty B
44 Flynn Josephine A ◎
Sherman L H
46 Vacant
48△Stiles F Mrs furn rms
△Stiles John J
50 Janick Walter
52△Rattell E J Mrs
53 Pechulis Charles I
54△Paroshinsky M Mrs ◎
55 Lemire Archie N
56 Moriskovitch Boris
57 McKenna John J
58 Murphy Redmond
59△Abramowicz C J ◎
60 Manning M D
63△Lynch M L Mrs
65 Agrella Manuel
67△Shour M contr ◎
69 Lemay Joseph P
71 Ellis James M
73 Donovan Dennis A ◎
75 Bytow Henry
77 Shea E M Mrs
**87 Dwight st crosses**
93½△DeNucci John
95 Caliri M M Mrs
Vacant
96△Curto Anthony T
Denny William A
Heller George
Heller H Mrs nurse
Sheffer Mahlon J
△Szafran Mitchell J
Walsh John J
△Demchuck Carl E
98 Ellis Freeman E
△Gurka Walter L
△O'Connor Helena Mrs
Barnet Lyman J
Curtis Vernon A
Jaeger Emil E
Klenakes Christos
Olbrych C Mrs
101△Tupher Timothy ◎
Vacant
106 Boltrucyk B Mrs
Siano Paul
△Deluca Giocondo ◎
Haskell Norman J
Phillips William J
Zokos Stanley J
△Vitarelli Domenick
Vitarelli V S
109 Zajac John J ◎
Skawski Isidore
110 Bourgelas Ralph
Fulvi Sylvio F
Gauthier Jacob
Jefferson Louise C Mrs
Rogers Mary Mrs
Heelon William J
Mawaka Philip F
Rattell Emile J
119 Clark Flora Mrs
Walker Matthew
120 General Baking Co Inc
121 Bruso Louis U
△Laliberty Charles E
131△Bilodeau Edward
Kosinski Anthony
133 Bruso Louis J
135 Walsh Cornelius
137 Kowalczyk F D Mrs
139△Kuzmick William M ◎
141 Sadowski Stanley P
142 Hamelin T M nurse
Johns Octave F
Lumbra Merle C
145△Mitchell Patrick J ◎
146 Baillargeon J Raoul
Ferris Fred L
147 Barrett Robert
△Farrell M E Mrs ◎
148 O'Leary Daniel F
149 Jones Edward F
150△Marr M A Mrs ◎
151 Crane Robert E ◎

**BONNYVIEW AV** fr 127 Fenwick SE to 722 Alden (Right odd) Zone 9
**2 Fenwick st ends**
3△Nygren Stone E ◎
24△Schieffer Henry J ◎
36△Jenkowski A J ◎
46△Peterson Albert W ◎
60△Boal William M ◎

**BORDER** fr 997 Carew S to 68 Laurence (Right odd) Zone 4
17 Sherwood Anson B ◎
20△Sighinolfi L M Mrs ◎
24 Henry Edward ◎
27△Puggioli J Mrs florist ◎
37△Hebb Bernard ◎
43△Satterlee Louis O ◎
48△Bousquet Leo H ◎
54 Conners George
△Guynup John A ◎
**58 Wilson st ends**

**BOSTON AV** fr 1397 State SE (Left odd) Zone 9
11△Hope M F Mrs ◎

**BOSTON RD** fr junc 1699 State and Berkshire av NE to Wilbraham line (Right odd) Zone 9
32△Grasso M M gasoline
50 Conley Raymond K
64△Rainville E O gasoline
76△Shell Oil Co Inc
78 Angers W J carp ◎
105△Manning Ralph H ◎
**107 Ambrose st begins**
119 Al's Service Station
124 Vacant
125△Gotta J E upholsterer ◎
133△Sullivan L E druggist
**134 Preston st begins**
135△Jolly Coffee Nook
137△Pine Point Cafe
138△State Oil Co gasoline
139△Pine Point Cafe
140△Smith R beauty shop
141△Magidson S grocer
**141½ Boyer st begins**
142 Brogan J barber
143 Vacant store
144 Boston Springfield Syndicate real est
Larchmont Realty Co
150△Hupfer's Service Station
151 Community Shoe Store
153△First Nat Stores Inc grocers
Cairnduff S variety store
155 Crivelli P J barber
△(1)Martineau H W dentist
△(5)Crivelli Albert G
△(7)Elsden A E optician
**158 Jasper st begins**
161 Vacant store
162 Al's Tire Shop
166 Cartello N M conf
168△Cartello Archie ◎
Clevenshire Florence M Mrs
170 Cartello A shoe repr ◎
171△Spickler M M Mrs
**177 Coleman st begins**
178△Arnold Donald B
Cuzzone Joseph F
Rieck A M Mrs drsmkr
183△Bremmer S B Mrs ◎
191 Ling Walter J
199△Lyman William E ◎
204△Pine Point Branch City Library
205△Johnson Frank A
**213 Denver st begins**
216 Johnson Frank C ◎
△Gray Davina R Mrs
Sabourin R E
225 King Richard J ◎
231△McGrath Patrick J ◎
235△Cowe Robert J
△Lawton C O painter ◎
241△Stevens Stephen A
242△Oppel William E
243△Stevens S A grocer
**245 Barber st begins**
267△Leitch William M ◎
271△Fenney Thomas J ◎
△Randall Cecil A
279 Garceau Arthur J ◎
**285 Wilton st begins**
**290 Leitch st begins**
295 Berthiaume Joseph R
△Gonyea W J carp ◎
299△Garceau Henry ◎
Garceau Noe J
△City Towing Service
304△Dunleavy A M ◎
308△Anschutz Hugo A ◎
**321 Seymour av begins**
324 Huntington H A ◎
**328 Massreco st begins**
339 Bartlett Arthur H
△Trase Anthony B ◎
350△Spfd Trailor Homes Co
Ferguson Josephine Mrs
Grant Elias W
Lemon Elton S ◎
Moberg Carl H
**357 Pheland av begins**
364△Newman Grinding Co
368△Socony-Vacuum Oil Co Inc
**393 Breckwood blvd begins**
**394 Bay st ends**
405 Our Lady of The Sacred Heart R C Church
412△Soland Leon W ◎
417△Donahue G M Rev
△Our Lady of the Sacred Heart Rectory
**429 Rosewell av begins**
**447 Morton av begins**
**467 Fargo st begins**
469△Dixon's Lakewood Food Shop
473 Dixon Frederick W ◎
483 Mancuso Louis A
Vacant
487 LaValley Eusebe
493△Lyon A Louise ◎
500△Long Herman T ◎
△Long H W contr
**509 Gresham av begins**
510△Warneke F L ◎
517△Bedard Philias M ◎
523 deLisle Hamilton
543 Ricard Homer T
550 Myers M B Mrs
**566 Rollins st begins**
**568 Stuart st begins**
**575 Arnold av begins**
**644 Entrance to Covington st**
654△Barber Edward J ◎
**684 Lawnwood st begins**
694 Wolfe Willard W
**706 Baltimore av begins**
709 Fournier Joseph H
711△Nadeau Camille J ◎
712 Jacobs Jake ◎
717△Blaisdell A M ◎
721 Prue Henry J
722△Nadeau C J gasoline
**725 Harvey st crosses**
738△Mascaro J M Mrs gasoline ◎
Gagnon A C Mrs
739△Lewis George F
740 Vacant store
742 Vacant store
749 Gonyea A R Mrs ◎
750△Mascaro A cafe
752 Vacant store
**756 Sewell st begins**
**774 Cobb st begins**
777△Reed Frederick F ◎
Vacant store
**799 Wilkes st begins**
809△Drews Robert L
DiMello Rosario
820 Bracci Louis ◎
△Bracci & Manoni poultry
**841 Glenwood blvd begins**
844△Highland Garden florists
△Jahn M M Mrs ◎
Ross Albert F
845△LaMay G H upholsterer
847 Novak Albert J
851△Carmell Pauline M Mrs ◎
855△Jorgensen M C Mrs ◎
**859 Methuen st begins**
860△Jahn William M ◎
**870 Elmore av begins**
880△Sloboda Joseph P ◎
**887 Wallace st begins**
**896 Brandon av begins**
914△Hall Ralph A ◎
**915 Phillips av begins**
924 Pieciul Takla Mrs
927△Stevens Julia B Mrs ◎
929△Belton William P ◎
932 Carmell Henry A ◎
940△Gendreau Euclid J ◎
950 Five Mile Park
953 Stevens Myron A
955 Piligian Nishan H ◎
965 Labody Walter ◎
**971 Slater av begins**
975△Rollins Hugh L ◎
981△Fagioli C S grocer ◎
**983 Wollaston st begins**
**1061 Shumway st begins**
1065△Lareau Victor J ◎
1071△Porcheron Albani M ◎
1075△Massasoit Kennels
△Bearse Fred A ◎
1105△Stephens B H ◎
1125△Griffin Walter H ◎
**1128 Drake st begins**
1131△Couture Oscar P ◎
**1135 Health av begins**
**1146 Pine Grove st begins**
1153△Price William F ◎
1168△Brook Frederick ◎
**1172 Tembey st begins**
1176 Couture H O grocer
1177 Couture Harvey O
**1180 Tavistock st begins**
**1193 Jamaica st begins**
1245 Bill's Dairy
Kosciw William
**1251 Merrill rd begins**
1262 Vacant
**1264 Pasco rd ends**
1267 Suzor Paul L
1269 Jerome Archie
**1275 Wrentham rd begins**
1278 Vacant
1285 O'Keefe Edward J ◎
1295 Mackay Hugh F ◎
**1299 Lucerne rd begins**
1300△Friel-Kerr Wayside Furniture Warehouse Inc
1321△Gaylord H B gasoline
1333△Winnewisser Bros conf
1340 Bannerman M Mrs
Greenwood Patrick
Harris Charles
Lambson Jane
Nuttall Walter W
Bowker Gerald H
Garrett Roscoe H
Hanson Theodore
Pelkey Edward L
Smith Carl
Soule Mabel S Mrs
Thomas Dolly
Trailertown auto parking
△Trailertown Bathing Beach
△Daley William
Hartom Clarence
Baer Herbert A
Shirley Roland
Dietrich Ernest G
Ellithorpe Charles H
Hettinger Alvin T
Parker Earl H
1341△Winnewisser Paul B ◎
1396 Vacant
1407△Johnson Howard rest
**1433 Parker st crosses**
1438△Andrews H P gasoline
**1439 Fernbank rd begins**
1447 Warner E L gasoline
1450△Andrews Rose Tree Inn
△Andrews H P ◎
1459△Warner Earl L ◎
1462 Vacant store
**1464 Paradise st begins**
1543 Cook L E conf
1658△Lapine Amos ◎
1666 Washington A T ◎
1666r Wisnowski Stanley
1706△Washington M J Mrs ◎
1726△Cotton Harry A
1750△Hall A B Mrs ◎
**1767 Biddle st begins**
1768 Bertini Arturo ◎
1771△Janes Nicholas ◎
1777△Janes N auto repr
1778△Bracci Giuseppe ◎
**1786 Hardy st begins**
1791△Thompson Herbert ◎
1796 Conti Nazarino ◎
**1799 Kent rd begins**
1810△Mencaroni P A Mrs grocer
Mencaroni Umberto ◎
**1812 Stocker st begins**
1829 Champagne J M ◎
1833 Dvorchak William ◎

**BOSWORTH** fr 210 Dorset S to 101 Audubon (Right even) Zone 8
10 Sharrard Lewis W
12△Sharrard L L radios ◎

**BOUNDARY PL** fr Sanderson NW to North pl Zone 7
3 Harkins Leon E
4 Kostanski Stephen
6 Vacant
7 Godette William
8 Moriarty John
9 Vacant
13 Lee Robert E
14 Fitzgerald Robert
15 Bergeron Alphonse
16 Bey-Spencer L Mrs
18 Logan Albert
19 LaPointe Gerard
20 Perry George
21 Vacant
25 Williams William
26 Barnett Robert
**— Shaine cir begins**

**BOWDOIN** fr 60 St James av N to 134 Ingersoll Grove (Right odd) Zone 9
**22 Lincoln st ends**
27△Catholic Woman's Club The
△Manning William S
**38 Bowdoin ter ends**
45△Light E E MD
54△King Raymond T ◎
57△Charbonneaux L N Mrs furn rms
62△MacDonald I E nurse
△MacDonald William W
69△Duquette Abel H ◎
△Duquette R A Mrs convalescent home
70△Crowley M A Mrs furn rms
78△Brigham Emma E Mrs ◎
79△Ingersoll R J ◎
83△Crowley J R painter
△Crowley M A Mrs furn rms
86△Stebbins Martha R Mrs ◎
93△Boedeker A B Mrs
103△Putnam A V Mrs sanitarium ◎
△Tinky M nurse
104△Nichols E J Rev
111△Mackey Charles ◎
Musical Art Center tchrs music
**115 Worthington st crosses**

**Bowdoin—continued**
131ΔDuPont E O real est ◎
ΔGifford Frank B
151ΔBozenhard Adolph ◎
156ΔFredette F C expressing ◎
ΔTodd Orman L
157ΔMcCarthy Eugene J ◎
162 Ward Samuel H ◎
163ΔFeustel Frank M ◎
166ΔFarrell Mary J ◎
174ΔFletcher M Mrs ◎
ΔBourn Jessie M
175ΔLawton Memorial Home
ΔLeete Lawrence
178ΔElkas J M Mrs
ΔLong C A Mrs
ΔIngersoll R J furn rms
181ΔNewcomb A H
184ΔSpencer Arlan M ◎
187ΔLundy John J ◎
189ΔWright William L
190ΔCeresa Serafino
ΔRogers Obie L ◎
**195 Ingersoll Grove ends**
196 Sawyer E J
Δ(33)Champagne Howard
(34)Sartoris H A
(35)Page Dudley C
(36)Murray Philip W
Δ(37)Carroll Harold F
(38)Georges Merills
(38)Higgins M Mrs nurse
Δ(39)Taylor Sara M
Δ(40)Downey Mary L
198 (41)Burridge Wallace S
(42)Hillis F W
(43)Rogers G Constance
Δ(44)Gaudral Robert J
Δ(45)Lawler Robert F
(46)Woods William A
Δ(47)Jones Mary A Mrs
(48)Jones William F

**BOWDOIN TER** fr 95 Magazine E to 38 Bowdoin (Right odd) Zone 9
20ΔPepsi-Cola Bottling Co of Springfield Inc
ΔTip-Top Beverage Co Inc
27 (1)Vacant
(2)Skinner Walter F
Δ(3)Rich Earlon L
(4)Stone Harrison N
Δ(5)Keir Edwin W
(6)Bertrand Arthur J
Δ(7)Gallant Alfred P
(8)Vera Francis L
31 (1)Cross Edward W
(2)Sullivan C C
(3)Wilkins George G
(4)Murray Gregory
Δ(5)Perkins Stuart M
(6)LaFond William E Jr
(7)Moore Harold A
(8)Bilsid Chester

**BOWLES** fr 70 Pease N to 285 Bay (Right odd) Zone 9
73 McCormick Harold T
ΔNelson John ◎
75ΔBousquet Eugene A
77ΔCloutier Raymond A
79 Leno George C
80ΔThomson Elizabeth C
81 Busier George H
83 Martin John B
84 Lampiasi Ciro J
85ΔPoole James B ◎
86 Clark Benjamin F
87ΔPumiglia Peter J
89 Conant Charles R ◎
90ΔIvers Francis C ◎
91 Wolcott Roger S
93ΔCox Marie K
94 Vacant
97ΔCole Charles K ◎
ΔCole M A nurse
98ΔTomlinson Samuel
ΔRichmond L T Mrs ◎
**109 McKnight st crosses**
111ΔTredo Fred C ◎
117ΔDavis S F carp ◎
123 Donaldson A M
ΔJordan Edith R Mrs
126ΔAlbin Lulu B Mrs ◎
127ΔKibbe Russell E ◎
129ΔGleason Alfred C
130ΔBelcher F W ◎
131 Alaxoff Konstanty
133 Tupek Edward J
136ΔBarttro Arthur W ◎
139ΔScribner F L ◎
142ΔBean Carl J ◎
Henry William H
145ΔSonier Alfred P ◎
146ΔBarber Carl E ◎
149ΔRomenko Alexander
152ΔClark Harry E ◎
153 Spinney Albert J
ΔBliss William H ◎
157ΔAldrich Charles I
ΔBrown M S Mrs ◎
ΔRosenberg A F
158ΔCoe Louis S ◎
161ΔLamberton R K
162 Bolster Lillian A ◎
Hard J S photo retoucher
ΔWitherspoon Neal H
Stevens F R drsmkr
163ΔMacauly Rachel
167 Burch Arthur S
ΔPoulone John
171ΔPannier Henry ◎

**BOWLES PK** fr 139 Windemere NE to 163 East (Right odd) Zone 4
10ΔSamuel Bowles Grammar School
**23 Ardmore st ends**
43ΔBarker E G Mrs ◎
**51 Osborne ter crosses**
60 East Church Community House
**79 Edendale st crosses**
92ΔYarnell Joseph H ◎
**103 Prentice st crosses**
127ΔBarker Winfred W ◎

**BOWLES PK EXT** fr 162 East N Zone 4
146ΔKimball Carlton L ◎
156ΔFuller C W Rev ◎
162 Degon Leslie A ◎
165ΔPratt Charles O ◎
170ΔSmead Burton T ◎
171 Bartlett Carl ◎
175 Salamano Angelo M ◎
178ΔMachler Henry
181 McLean John A Jr ◎
184ΔTefs Edwin O ◎
188ΔTanner Elo C ◎
189ΔKrause Clement S ◎
194 Pozzani Dullio ◎
197ΔSmith Edward F ◎
205ΔKelly Anthony H ◎
206 Conable George C ◎
213ΔScott Peter F ◎

**BOYER** fr 141½ Boston rd S to 42 Embury (Right even) Zone 9
18ΔMagidson Saul ◎
22 Boucher Eugene N ◎
28ΔHagen Paul G ◎
81 Vacant
32ΔBaker Howard L ◎
41 Phinney Wallace S ◎
47ΔFisher Charles R ◎
48ΔFett Frederick C ◎
51ΔDavis Spencer H ◎
57ΔSchoeder Adolf H ◎
58 Crevilli Frank N ◎
ΔEwig Lloyd E
61 Bowen E A Mrs
68ΔSimpson R Mrs ◎
72ΔClark Oliver L ◎

**BOYLSTON** fr 50 Cypress N to 51 Clinton (Right odd) Zone 4
29ΔMitchell William H Rev
Newble David
31 Olearczyk Martin
33 Herbert Alvin F
49ΔPublic Building Dept
**53 Emery st crosses**
66 Bernstein Esther Mrs
67ΔAmerican Saw & Manufacturing Co
68ΔKrasnovsky Louis ◎
**73 Boylston ct begins**
74 Boylston The apts
Δ(1)Smith Archie R
Δ(2)Wright Benjamin
(3)Staton A Mrs
(4)Baxter R Mrs
Δ(5)Freeman Charles W
(6)Ballard Clifton
Δ(7)Frost John D
(8)Collier C D Mrs

**BOYLSTON CT** fr 73 Boylston NE Zone 4

**BRADDOCK** fr 13 Annawon S to 474 King (Right even) Zone 9
4ΔWood Arthur C
6ΔParnell William J
8 Trumble Jesse E
10ΔO'Leary Robert J ◎
11ΔRoache Bernard F
14ΔAddison Douglas J
15ΔRock Fred J
16ΔReseigne Dominick
17ΔRuss Sherman W
18ΔO'Connell T J
19ΔSampson Roy A
20ΔBirt John E
**33 Westford cir crosses**
54ΔSheehan Dorothy F ◎
60ΔJack James H ◎
61ΔWhite Albert O ◎
65ΔHurlburt Watson W ◎
66 Gamble George M
70ΔFurey Merwin F ◎
71ΔTaylor Stuart L ◎
75ΔCraighead H W
76ΔCleveland R D ◎
80ΔMarsh F M Mrs ◎
81ΔSchott Robert K
85ΔLandon Raymond M
86ΔHart Edward J
90 Lamb John E
91ΔMasvek Fred Jr

**BRADFORD** fr 2290 Main SW to 2513 Columbus av (Right odd) Zone 4
**11 Plainfield st crosses**
17 Vacant
19 Weaver W J
Vacant
20ΔHatzepetrou L Mrs furn rms ◎
26 (1)LeMaster Marjorie
(2)King Frank
(3)Guyette Laura Mrs
(4)Vacant
(5)Atwood Harold
(6)Kalish Edward
(7)Murphy David
(8)Sweeney Loretta
(11)Bouchard Oscar
27ΔButterworth Edgar ◎
ΔButterworth N F Mrs furn rms
30-32b Tyburnia The apts
30 (1)LaCasse Olmer
(2)Pilon Alphonse E
Δ(3)Pero Arthur J
(4)McAuliffe John J
Δ(5)Warren Emerson G
Δ(6)Clark Perley E
(7)Kendrick Fred D
(8)Chadwick E A Mrs
32aΔ(1)Phillips Ralph C
Δ(2)Trudell Edward J
(3)Jette C E Mrs
Δ(4)Fairbanks N E Mrs
(5)Davis Benjamin
(6)Robert Clodoald H
(7)Debien Thomas J
(8)Dufourd Arthur L
32b (1)Everest Clayton H
(2)Mourkides P H
(3)Moore Daniel J
(4)Grandchamp E L
(6)Harrington W J
(7)Boggs Harold B
(7)Steger Harry
Δ(8)Roy Marie M Mrs
34-38 El Dorado The apts
34 (1)Kelly Frank N
(2)Topolski Leo L
Δ(3)Cittadino Antonio
(4)Lancto Lillian Mrs
(5)LaBroad H P Mrs
(6)Mish Joseph
Δ(7)Hannon B B Mrs
(8)Fedak Joseph
36 Cunningham R F
Byfield Ethel M Mrs
Fontaine R W Mrs
Hussey Thomas W
37ΔBernard A furn rms
ΔSchwartz H painter
38Δ(1)Muto Anthony ◎
(2)Cummings Charles R
Δ(3)Rowe Mark D
Δ(4)Campbell T T
(5)McNamara M A
(6)Bird Elzear J
(7)Murray Joseph A
(8)Coakley Daniel
39 Benoit A W
41 Brow Sophia Mrs
41½ΔJoyal Joseph
45 Templeman James G
Choquette Adelord
ΔTempleman James A ◎
46 Gibson G nurse
ΔWillis F L Mrs furn rms ◎
47 A and G The apts
ΔGelinas F painter
DeFort Frank J
Arent William F
Finn Walter J
ΔFumagalli E C
Campbell John B
Labrie John A
Stefano M E Mrs
Tourigny Ida
48 Gerontinos Michael
50ΔBrown Irl O ◎
53 Court Albert apts
Delaney Meta M Mrs
Hathaway L L Mrs
ΔMandell Samuel J
ΔHowland Herman C
Hallenstein Harry R
Adams M E Mrs drsmkr
Goldberg Martin I
Gladu Joseph E
Labonte P A
Ventres Frank
Statlender Jack
Gaudette Lionel J
56 Lefebvre Francis X
Vacant
59ΔSmith Albert E ◎
ΔSmith M Mrs furn rms
60ΔMoreno Samuel
ΔMaello Ralph
67 Lincoln The apts
Brown Thomas
ΔPicard G M Mrs drsmkr
ΔBoard Charles E
Brown Thomas W
Burns James
Gutowski Jennie B
Lewis James M
Stevenson Gladys
Martin Raymond
O'Laughlin Patrick
Strumpf G C
McGeary J M Mrs
Wojcieczynski L T Mrs
68 Heald Mabel A Mrs
69 Charest John P
ΔMiner Fred F
73ΔDesjarlais Samuel
ΔRock Charles H
74 Barbeau Ernest A
Campbell Clayton O
75 Bradford The apts
ΔBlanchard M M
Douglas W A
Levanos Anastasios
ΔMcCarthy Thomas
ΔMcCarthy William
Stears Harry W
Tatro Lewis B
ΔWilkinson Kelita
80ΔBrennan Michael J ◎
Lynch Michael
83ΔWitkowsky E Mrs furn rms
ΔWitkowsky Ludwig ◎

**BRADLEY RD** fr 1145 Wilbraham rd SE to Allen Zone 8
**— Old Mill rd begins**
**— Plumtree rd crosses**
**— South Branch blvd crosses**
**— Burt rd begis**
1165 Vacant
1177ΔChurchill Winston H ◎
1199ΔLynch Rose A ◎
1211ΔBaer Henry A ◎
1245ΔCollins Charles F ◎
1261ΔPease J Harlan ◎
1273ΔSteele James A Jr ◎
1285ΔBondi Louis H ◎
1293ΔCody Clifford S ◎
1311 Abbe Earl
1321ΔCarroll James M ◎
**1323 Chalfonte dr begins**
1330ΔBottaro Salvatore J ◎
1344ΔO'Donnell Richard E ◎
1355ΔDuguay R J

**BRANDON AV** fr 896 Boston rd N bey Thetford rd (Right odd) Zone 9
14 Ricci Americo E ◎
18ΔLanier Wilfred J
19 LaRace Frank J ◎
30ΔRicci John S
44ΔDiLuzio Alfonso ◎
DiLuzio Carlo L
46 Vacant
59ΔVoight Rudie A ◎
**74 Newport st begins**
83 Muzic William H ◎
104 Braese Richard E ◎
110ΔDavis Charles T ◎
**150 Thetford rd ends**
161ΔMcNulty Edward R

**BRECKWOOD BLVD** fr 393 Boston rd SE to 146 Wilbraham rd (Right even) Zone 9
36ΔLaSalle Emile A ◎
46ΔMarines Andrew G ◎
52 Cadieux Joseph A
56 Vacant
**61 Apple st crosses**
65ΔJohnson Knut W
71 Harrison Clifford W
76 Guilbo Joseph A
82 DeMaio Philip M
86 O'Neill William P
92 Hyland Lawrence G
96ΔDavidson Walter P
102 Coon Charles L
106 Dudley Albert R
112 Malmstrom Emil O
115 Ells Ellwood R
121 Vacant
131 Vacant
135ΔHarrington William T
141 Blaney Harold B
145 Gunther W C
151 Crosby Frederick N
155 O'Grady Frederick T
161 Kennedy Wallace S
165 Vacant
171 LeBlanc Bernard N
175ΔKelly George F
181 Vacant
185 Ferrier Alexander I
**189 Stevenson av begins**
**— Plum st crosses**
**— Herbert av begins**

**BREMEN** fr 147 Tiffany NE to Draper (Left even) Zone 8
6ΔPinney Harold R ◎
**8 Shawmut st ends**
**30 Draper st ends**

**BRENTWOOD** (Franconia) fr 328 Tiffany W (Right even) Zone 8
16ΔStarke Albert ◎
17ΔGeer Adelbert R ◎
25 Messer John H ◎

**BRICKETT** fr 37 Harvey E to Arey (Right odd) Zone 9
12 Sinclair James
18ΔBeswick George F ◎
29 Thibodeau E H
**30 Cole st begins**
41ΔSacenti M Mrs conf ◎
45 Codraro John ◎
46ΔCraven John J ◎
50ΔCollier Arthur E
59 Krumsiek Harold E
60ΔGooding Robert J ◎
73ΔLamica Alfred H ◎
80 Schoolcraft Stanley W ◎
**81 Arey st begins**

**BRIDGE** fr 1737 Columbus av E to 24 Pearl (Right even) Zone 3
64 Bridge Bar Inc cafe
72 Tra-Wave Co beauty shop equipment
74ΔRegnier T J Inc harness-mkrs
87 American District Telegraph Co
89ΔBroadway Rooms furn rms
Gebo C E Mrs
Metayer Arthur H A
Ray Daisy E Mrs
LaJennesse John M
Freniere Earl H
Giodarlo Carmelo
Gibbs Lena Mrs
91 Vacant store
93ΔBroadway Rooms furn rms
ΔOlden Samuel
95 Vacant store
97 Vacant store
101 Broadway Theatre Bdg
ΔBroadway Theatre
105 Broadway Bdg
ΔColumbia Towel Supply Co
107 Vacant store
111 Vacant store
117ΔPearson L J conf
**119 Broadway crosses**
131ΔLayos F P conf
135 Capone P barber
137ΔDusty's Taxi Service
141 Pappas A J rest
143ΔAdams & Crockett Inc jewelers
144ΔCentral Greyhound Lines
Fisher G R Co buses
ΔGreyhound Bus Lines
ΔInterstate Busses Corp
ΔNew England Greyhound Lines Inc
ΔNew England Transportation Co
ΔNorthampton Street Railway Bus Lines
Peter Pan Bus Lines Co
Pocumtuck Stages
ΔShort Line Inc buses
Vermont Transit Co
ΔBlue Line The buses
Holyoke Street Railway Co
ΔTrailways of New England Inc buses
ΔUnion News Company
151ΔNorcross-Cameron Co autos
157ΔLoeb & Mansfield Inc furniture
**159 Norcross pl begins**
161ΔHall Galleries hotel supplies
162 Vacant store
164ΔUnderwood Elliott-Fisher Co typewriters
168 Symonds Bdg
ΔBennett Private Secretarial School
ΔBennett Secretarial Employment Service
Δ(201)Ashley M J Mrs beauty shop
(207)Theosophical Society The
(208)Home Builders Exchange
(212)Selective Serivce Local Board 141
Δ(214)Musicians Assn Local 171 A F of M
(217)Merchants Discount Red Stamp Co
(303)Unity Center of New Thought

**Bridge**—continued
168Δ(305)Mitchell H S lwyr
(307)Catok L M Mrs artist
(308)Vacant
Δ(310)Brinks Inc armored cars
(405)Pehrsson G L picture framing
Δ(407)Judd Paper Co The
Δ(407)Fiske J W acct
(408-411)Vacant
Δ(414)Hausmann Gay Studios photos
(415)Vacant
170 Gloria Hat
**170½ Symonds av begins**
173-191 Poole Dry Goods Co Bdg
176 Lan H shoes
**217 Main st crosses**
248 Spfd National Bank
254-256 Mohican Bdg
254ΔMohican Co The grocers
266ΔJensen F G & Sons Inc rest
ΔJensen's Candy Bakery and Restaurant
268ΔPhillips Furs
270ΔB & R Coat Mfg Co Inc
272ΔClarke A L optician
ΔLynch John J Inc jewelers
276ΔNational Retail Credit Assn
Associated Credit Bureaus of America Inc
ΔCredit Bureau Inc
ΔBeacon Adjustment Co Inc collections
ΔNational Consumer Credit Reporting Corp
ΔRetail Credit Assn of Spfd Inc
ΔSpfd Charga-Plate Associates
278ΔRed Lion Shop Inc The furniture
**281 Barnes st begins**
284ΔWiener M furriers
(2d fl) Vacant
286ΔStannard Cafeteria
287-309 Stearns Bdg
288ΔTierney Carter Inc florists
289 Deleporte Inc curtains
ΔWood M A Mrs linen
290 Coolbroth Edwin L
LeFort Armand J
Maiolo Peter F
291ΔFarber and Reeves Inc milliners
292ΔCobleigh H M Mrs furn rms
293Δ(201)Pendleton G P dentist
Δ(203)Reynolds R J Tobacco Co
Δ(206)Speight S L dentist
Δ(207)Cavanaugh T E MD
(210)Vacant
(211)Stearns Bdg supt's office
(212)Vacant
Δ(214)Maryland Casualty Company
(216)Belanger A A chiropodist
Δ(218)Setnor J R MD
Δ(218)White A C Jr Realtor real est
Δ(218)White Albert C Jr Inc ins
(218)Trinity Meth Church Trustees of
(218)Three Hundred Bridge Inc real est
(218)Harris-Bridge Co Inc real est
Δ(218)Dunlap Realty Trust
Δ(218)Hartfield Realty Co
Δ(218)White A C Realty Trust
(224)Vacant
Δ(300)Brooks P W & Co Inc investments
Δ(306)Cunningham R D dentist
Δ(307)O'Neil J W MD
Δ(309)Potter Press The
Δ(309)Leete B W ins
Δ(310)Rock A C dentist
Δ(311)Field C M tile
Δ(314)Welch E J dentist
Δ(315)Gaudreau H E MD
(316)Vacant
Δ(318)Union Central Life Insurance Co The
Δ(324)Ryan T C MD
Δ(403)Allied Mills Inc whol feed
Δ(403)Sunshine Stores Inc retail feed
Δ(403)Weake Fred A Inc contrs
Δ(406)Peach W E dentist
Δ(407)Health Shoe Service The
Δ(408)Pearson C O tailor
Δ(409)Manley V J osteopath
Δ(412)Gilchriest B F MD
(413)Whalen W F mfrs agt
(415)War Manpower Commission
(415)Federal Security Agency
Δ(430)Potomac Fire Insurance Co
Δ(430)General Accident Fire and Life Assurance Corp Ltd
Δ(501)New York Life Ins Co
(501)Worthen E N ins
Δ(514)Daniels W A dentist
Δ(520)Lottie's Beauty Salon
Δ(522)Devonshire Financial Service Corp
(524)Vacant
Δ(526)Hopkins John & Co accts
Δ(526)Hopkins Office Supply Co
Δ(530)Angers William G & Co whol lumber
Δ(530)Angers H E & Bros Inc real est
Δ(530)Springfield Apartment Owners Assn Inc
Δ(600)Scovell Wellington & Company accts
Δ(600)Treworgy H S acct
(600)Woodward T F acct
Δ(600)Johnston W W acct
Δ(624)Prudential Insurance Co of America
294ΔZeller M furrier
296 Barone & Moran barbers
297ΔFoerster's Furriers
300ΔMargaret's Baby Shop
301ΔCheney J E & Staff Inc opticians
303ΔThomas Inc clothiers
304ΔHotel Terrace
ΔComeau Peter A
305ΔEmpire Stationers
ΔYawman & Erbe Mfg Co office equipment
306ΔEastern Shoe Repair Co
308ΔRoche & Moore corsetiere
ΔC B Yarn Shop The knit goods
309ΔManning-Armstrong shoes
**310 Stearns sq benins**
313ΔMaison Woodworth Inc beauty shop
315ΔAdams & Reed hosiery
ΔHaag J F Mrs corsetiere
319ΔAstmann Furs
323ΔStetson Shoe Shop
327ΔSwanson's Shoe Repair Service
ΔRoyce-Superior Laundry Inc
329ΔRadasch Inc men's furnishings
331ΔTreadeasy Shoe Shop
333 Morgan Bdg
Russell A B MD
Δ(1)Stegura I B MD
Δ(4)Wessler M dentist
(6)Vacant
(7)Vacant
Δ(8)Cullen C A MD
(11)Vacant
Δ(12)Cleaves P L orthodontist
(14)Vacant
Δ(15)Russell A B MD
(16)Vacant
Δ(17)Donovan F E optometrist
Δ(19)Alport B MD
Δ(22)Klein B J MD
Δ(24)Chereskin J L MD
Δ(26)Lolos S N massage
(27)Vacant
(28)Vacant
**334 Stearns sq begins**
336-340 Williams Bdg
336ΔGeorgian Securities Corp rest
340Δ(201)Pomeroy-Williams Co surgical appliances
Δ(203)Dentists and Surgeons Supply Co
Δ(301)Fleurette milliners
Δ(302)Young Wilbur F Realty Co
(303)Vacant
(305)Vacant
Δ(306)Keane A F beauty shop
(307)Vacant
Δ(308)Haley R J dentist
Δ(314)Dragone Joseph R & Co ins
Δ(314)Francesconi T A lwyr
Δ(316)Barber M M Mrs clothing
341 Plymouth Hat Shop
345ΔPotter Stores Co knit goods
349ΔChilds Thomas S Inc shoes
350ΔOmartian Co Inc rugs
352ΔSpecialty Dress Shop
353ΔScholl's Dr Foot Comfort Shop
356ΔNarkin I jeweler
357ΔDaniel Bros Inc dry goods
362ΔEqui I R conf
**365 Dwight st crosses**
378-390 Baker Bdg
378 Vacant store
386 Christie's Food Shop rest
390 Sullivan W D antiques
390a Woo Jim Lee
Dick & Johnson Laundry
**395 Davis al begins**
396-398 Davis Blk
398ΔNew England Plumbing Supply Co
400 Bridge Street Parking Lot
404 Vacant
418ΔCurley E A clothing
**437 Chestnut st crosses**
454ΔHarris Pharmacy
458Δ(200)McClintock & Craig Inc engs
Δ(204)Marshall A M eng
Δ(205)Bay State Films
Δ(210)Bickart P MD
Δ(212)Foster H L bdg materials
(214)Vacant
Δ(216)Standard Register Co adding machines
Δ(220)Hollander A MD
460ΔApremont Cafe rest
468ΔJoseph E M bev
472ΔTaplin F C Co machs
486ΔSpringfield Wall Paper & Paint Co
496 Green Bdg
Δ(200)Universal C I T Credit Co
Δ(205)Worthington Pump and Machinery Corp
(207)Vacant
(208)Vacant
Δ(210)Green & Hopson thread converters
(212)Moriarty P M MD
— Apremont Triangle

---

**BRIGADE** fr 4½ Anderson rd W to Riverside rd Zone 7
5 Vacant
6 Vacant
7 Vacant
8 Vacant
9 Vacant
10 Vacant
11 Vacant
12 Vacant
13 Vacant
14 Vacant
15 Vacant
16 Vacant
17 Vacant
18 Vacant
19 Vacant
20 Vacant
21 Vacant
22 Vacant
23 Vacant
24 Vacant
25 Vacant
26 Vacant
27 Vacant
28 Vacant
29 Vacant
30 Vacant
31 Vacant
32 Vacant

---

**BRIGGS** (Indian Orchard) fr 218 Parker W to 275 Moxon (Left odd)
27 Bulatowski John J ◎
Passy Joseph J
31 Berkowicz Peter ◎
33ΔCallahan E C Mrs ◎
41 Dygon Leon J ◎
**51 Nagle st ends**
**75 Mazarin st crosses**

---

**BRIGHAM** fr 274 Walnut W to 64 Ashley (Right even) Zone 5
4 (1)Roncarati Edward F
(2)Egley Carl F
(3)Green Lawrence D
(4)Vacant
Δ(5)Seabury W J
(6)Vacant
8 Lucia Antonio
Plummer O F
10 Goodrow I L Mrs
11 DeMarco August M
Fiorentine Savino
Walker G B Mrs
12ΔGoodrow Edwin F
14 Langille Harry E
Beck Charles A
18ΔCasey Robert J ◎
19ΔFaulkner Arthur E
Turowsky J L
21 Taliaferro Ernest C ◎
22 Gunther Thomas C
ΔMonzillo Joseph ◎
25ΔJosey Benjamin F ◎
26 McNally Charles H
28 Wozniak H Mrs
30 Ross Theodore R
31 Josey B F Jr
32 Carr William M
33 Banks Leon A
Orlando Giustino
ΔChase George
34 Lapponese Ambroggi ◎

---

**BRIGHTON** fr 252 Plumtree rd N (Right even) Zone 8
14ΔBailey William ◎
17ΔTassie William H ◎
23 Simons Charles H ◎
24ΔEberhardt Willis F ◎
27 Ottone Joseph A ◎
28ΔHollingworth W G ◎
33ΔCox Harold F
37ΔDickinson Richard B ◎
38 Schafer John
40ΔRoberts Kenneth C
46 Fenn George A ◎
47ΔSchoppe Kenneth C ◎
53 Ellsworth Wesley W ◎
ΔHodsdon Howard R ◎

---

**BRIGHTWOOD** two miles N of Court sq on B&MRR

---

**BRIGHTWOOD AV** (Brightwood) fr 522 Plainfield W to Riverside rd (Right even) Zone 7
7 Arcand Roy A
9 Plankey L M Mrs
11 Graeff Louis M
14 Coutu P J
15 Freniere Charles F
16 Lapan George
ΔTaylor Roger
21 Anderson W A ◎

---

**BRISTOL** fr 345 Wilbraham rd S to 223 Middlesex (Right even) Zone 9
11ΔDuclos A Mrs beauty shop
ΔDuclos Wilfred O
13ΔLaPalme Albert A
14 Vacant
ΔHammond H E Mrs ◎
16 O'Neil William J
17ΔBurke Robert C
18ΔLothrop H M Mrs
Vacant
19ΔStarke Max A
ΔFunk George R
ΔVanValkenburgh L D
24 Ferrier B B Mrs
Vacant
Tyler John R
ΔCoon Martha A Mrs
ΔFerris William M
ΔRogers Norman H
28ΔShaw W A MD ◎
33ΔWinchell A G Mrs
34ΔCape Pearl E ◎
37 Firmin F H ◎
38ΔBullard Glenn M ◎
39ΔHarrington Robert S
40 Swift J Clifford
41ΔDeakins Harry B Jr
43ΔWells G Stanley
44ΔRichardson E B
Ross Alma Mrs ◎
47ΔKelly Bernard G ◎
48ΔBelden Lena D Mrs ◎
49ΔJohnson William L
Nilson Alvar A
50ΔBradford Mabel L
53 Porter George J
ΔPalmer Alexander D ◎
54ΔBracken William J ◎
57ΔFeustel Walter J ◎
ΔLittle William J
58ΔFlanders Lyle M
60ΔGardner Lloyd A
61 Holjes Paul M
62 Peterson Waldemar
63ΔGoddard Errol W
64ΔBerg Simon E ◎
67ΔDay Henry A
68ΔJewett Mary A Mrs
69ΔKerr James F ◎
70 Dillon John J ◎
71ΔCafaro Ettore F ◎
73ΔPierce Jeremiah J
77ΔBenn Frederick J
79ΔIves Watson S ◎
**83 Marlborough st crosses**
89ΔHarrington Walter
93 Welch Henry E ◎
97ΔLambert Russell A ◎
98ΔRacicot Pierre ◎
101ΔHannigan M A
103ΔCafaro Carlo ◎
104ΔFields Charles A
107ΔDoran Daniel B
108ΔPapaioanou J X ◎
109ΔKelly Maurice F ◎
111ΔSmith Ernest L ◎
114ΔYoung Andrew ◎
117ΔCarlson Carl J ◎
118ΔStone Carl R ◎
123ΔCrasper A L ◎
124ΔRowe Sydney A ◎
127ΔNorbery Edward G ◎
128 Lenihan E A Mrs
131ΔWolf Herbert A
133ΔOliveri John V
134 Johnson Conrad T ◎
137ΔBoudreau Leon A
138ΔHart Reginald E ◎
139ΔDanos John C ◎
140ΔMasse Lionel A ◎
143ΔSullivan Daniel T ◎
145ΔCorliss Harold A
147ΔRickson Bertel R
149 Sullivan P F
153ΔBannon James T ◎
**157 Westford cir crosses**
163ΔStanton Lloyd H
169ΔLaVine Thor W
171ΔRoseo Carl J ◎
180ΔBrooks Frank S
183 Besaw Dewey D
185ΔLoos A Mrs beauty shop
ΔLoos Ernest
188ΔRobie Toppan
189 Miller William H
191ΔStevens Martin B
192ΔCleland Walter D
193ΔRicard L J builder ◎
194ΔSanger Allison R
195ΔSmith Carl A
198ΔWetmore Frank W
199ΔRegnier George A ◎
200ΔJohnston William A
205ΔHatcher Hubert ◎
206ΔMartensen Karl A ◎
209ΔBozenhard M S Mrs ◎
215ΔDeGroat Harold S ◎
221 Walstadt John A ◎
225ΔPurdy Ira J
229ΔFearer Joseph L

---

**BRITTANY RD** (Indian Orchard) fr 60 Welland rd NW
170ΔPickering John R ◎
175ΔTillberg Clarence E ◎
178ΔSt Marie G L ◎
182 Vacant

---

**BROAD** fr 514 Main W to 37 Hanover (Right even) Zone 5
4 Vacant
8 Aggadapaini N
15 Paroli Angelo P
16ΔNascembeni Jack ◎
ΔPescetta Philip C ◎
17ΔCardinale Nicola P ◎
21ΔCirillo Mario F
Santaniello Giuseppe
22 DelBuono Antonio ◎
Del Buono F W
24 Stevens Leslie Jr
White William W
25 Manzi Ciro J
ΔSantos Vasco D
26ΔCuzzone Giovanni ◎
Littlefield James E
27ΔBortolussi Victor ◎
29ΔLangone Anthony J
30 Lopardo L M Mrs ◎
32 Roschilla Patrick
36 Vacant
**39 Columbus av crosses**
43 Balboni Henry J
Bewsee William L
49ΔElwell G M Mrs ◎
50 Gentile Frank ◎
Maiolo D barber
Mesito Rocco
53 VanWagner Frank V
Andrus B B Mrs
54 Desimone Steven
55 Kettmaier F
Ostroski Dominic F
56 Mislak George D
ΔMontovani E M Mrs ◎
57ΔDeVivo G A
Venezia Club Inc
59ΔRaschi D Mrs
61 Montovani E D
62ΔPetronino Settimio ◎
Petronino A J
64 Panetta Saverio G
ΔPlanzo Carmela Mrs ◎
72ΔCaporale Luigi ◎
Lanctoe M Mrs
Monette Alfred J Jr
Vacant
80 D'Amato Antonio ◎
82 Burnett George
84ΔSpfd Advertising Co
**84½ Hanover st ends**
93ΔChemical Corp
Eastern States Farmers Exchange

Broad—continued
△Inter-State Motor Freight System trucking
△New England Photo Mount Co
△S & A Transportation trucking
Doehler Die Casting Co founders

**BROADWAY** fr 63 Worthington S to 62 Court (Right even) Zone 3
2-18△Myrick Bdg
9△Arbor Cafe Inc
10△Home Correspondence School The
(428) Vacant
△(528) Williams F K Co printers
△(628) Sackett's Letter Shop and Typewriter Exchange
△(7th fl) Huntting H R Co The booksellers
16△Consumer's Supply Inc house furnishings
19△Starr Electric Co Inc
25 Murphy H R Mrs auto parking
**25½ N Church al crosses**
50△Hotel Bridgway
Hayes Flowers
**53 Bridge st crosses**
67 Vacant store
72△Chelsea Yarn Shoppe
74△Falzone J barber
78△Jockey Spa rest
80 Laporte Auto School
△Petersen Tycho M Agency Inc real est
82△Broadway Bowling Alleys
88 Vacant store
91△War Housing Center for Conn Valley
93 Elder M antiques
95 DeCandio G shoe repr
97△Broadway Pet Supply
98△Bosoni E rest
100△Clark H M Co real est
△Clark H M & Co ins
Prudential Ins Co
101 Schorner I cigars
△White Circle Lines Inc
**103 Wight pl crosses**
112△Foss W J Company mill supplies
123△Eddie's Cafe Inc
124△Orange Drop Inn
130 DelPozzo N barber
137 Grimaldi F barber
**147 Vernon st crosses**
154△Macmillan & Son real est
△Macmillan & Jennings lwyrs
△Jennings J F lwyr
158△Seyler E F real est
△Seyler J L real est
162△Austin F M veterinarian
△Huse G B veterinarian
**197 Pynchon st crosses**
208△District Court Bdg
△Clerk District Court of Spfd
△District Court of Spfd
Judge of District Court of Spfd
△Probation Offices
△Civilian Defense Committee
Committee of Public Safety Report Center

**BRONSON TER** fr 726 Dickinson W to 265 Trafton rd (Right even) Zone 8
6△Wernick Ernest ◎
9△Glickman Israel
10 Lavene Abraham
15△Combs Julian W ◎
16△Schiff Louis M ◎
21△Russell Matthew ◎
22△Freedman Abe ◎
27△Melnick Abraham ◎
28△Saffer Moses ◎
34△Mackay R H Mrs ◎
35△Atkins Ernest G ◎
39△Katz Milton M ◎
40△Libow Benjamin ◎
45△Mineo Joseph ◎
46△Shankland Robert W ◎
52△Riner Harold L ◎
53△Cohen Samuel
58△Williams W W ◎
61△Cohen Harry ◎
64△Berkwitts Louis ◎
**69 Park Edge av crosses**
76△Swirsky Benjamin ◎
82△Fontain C J Jr ◎
89△Radding Joseph ◎
90△Murphy Edward M
95△Snow Donald T ◎
96△Chase E M eng ◎
100△Hodge William A Jr
103△Spiegel Josef
106△Levinson Louis ◎
109△Ashley M mfrs agt ◎
112 Welch H G Mrs

115△Ford Elizabeth M ◎
123△Potter Elliott ◎
131△Frank William ◎

**BROOKBURN** fr Pine Grove NE to Tavistock Zone 9
6 Goff Harry W
**— Tembey st crosses**

**BROOKLINE AV** fr 1281 Dwight E to 552 Chestnut (Right odd) Zone 7
9△Kimball George ◎
11△Kimball Bernhard D
12△Krasner Harry L
△Butler Warren F
△Crescent Creamery
15△Zrenicik John ◎
16 Stratos Angelo S
17△Pottern George B
18△Grant S M live stock
19△Kimball Julius ◎
△Howard Henry F
△Howard M B nurse
22△Brode Harry
Sabettini Leo R
Smith Samuel ◎
25△Kimmell Aaron
Lebowitz Abraham
28 Eisman Ida Mrs ◎
Anyon William T
Vasile Edward R
29 Farber Morris D
△Rosen Benjamin ◎
Vacant
30△Donohue K L Mrs ◎
32△Watson Edward P Jr
35△Odentz Abraham H
△Rome Jacob S
37△Hallahan Timothy J ◎
38△Beaudry Edward J
Speight Emily M
△Smith John T
39 Fitzgerald Michael J
40△Garvey Katherine C ◎
Rattell H Joseph
43 Bible Catherine B ◎
△Foley Michael T
44△Cohen Barney
Dingman Robert P
△Smith C Mrs
47△Axler Phillip ◎
△Dimick Chester A
50△Dignan M B Mrs ◎
△Watters Arthur

**BROOKS TER** fr 77 Fenwick av E to 78 Lakeside (Right odd) Zone 9
11 Richards Henry B ◎
17△Aitken I A carp ◎
27△Keiderling Walter S ◎
28△Bolger Joseph A ◎
39△LaPlante Ralph L ◎
44△Teece John T ◎
47△Duffy Thomas F
49△Warren Frank L

**BROWN** fr 338 Bay N to 65 Yale (Right odd) Zone 9
5 Miodowski Joanna S Mrs ◎
11△Spies Earl R ◎
14△Griswold G M
△Smith H G Mrs ◎
15△Burrell John ◎
20 Beal Frank E
21△Hamel Leo A ◎
24△Allen Grace H Mrs
Mathison Leonard A
25△Brawn Albert H ◎
28 Gray Joseph J
△House William G ◎
31△Miller Edward P ◎
34△Bradway Earl F
35△Rosefelt James E ◎
36△Moren Frank B
△Neely Homer E
39△Brown Plumb ◎

**BRUCE** fr 210 Grayson N to 184 Jamaica (Right odd) Zone 9
**3 Grayson st ends**
10△Yates James D
14 Callahan John F
21△Wheeler Merton F ◎
24△Charron Edward J
35 Chestnut George W ◎
38 Allen Everett W ◎
48△Contois Frank I

**BRUNDRETT CIR** fr 1174 Bay N and NE then S to 1216 do Zone 9

**BRUNSWICK** fr 46 Dorset S to 26 Blaine (Right even) Zone 8
8△Dougherty Austin H ◎
10△Newton Gladys F
14△Burke Raymond F ◎
17△Churchill Ross F ◎
18△Dudley William E ◎
26△Peterson Arthur C ◎
28△Bent Charles H

31△Carlson H M ◎
33 Mantha Ernest
34△Cotton Arthur W ◎
37△Murdock M W
38△Rawstron Beltran A ◎
43△Kelliher James ◎
44△Christiansen John R
△Briggs Daniel A
47△Pauly John ◎
50△Roy Leon E ◎
**53 Bethel st begins**
54△Cavallini C R ◎
57△Simonds John G ◎
60△Brault Albert L ◎
63△Dagenais R F ◎
64△Welch Thomas B ◎
67△Taylor Charles H
70△Wood Henry C ◎
71△Goodless Morris ◎
73△Cullen Joseph B
**79 Larkspur st crosses**
83△Connell Walter J ◎
84△Lapierre L Napoleon ◎
86 Girouard George C
87△Frisbie Raymond S ◎
88△Heyman Harry ◎
91△Burns Forrest W
93△Askinas Gerson ◎
94△Bicknell George W ◎
97△Fox Raymond W ◎
98△O'Brien Frank S ◎
**101 Blodgett st begins**
104△Walsh Joseph W ◎
107△Easton C Clement ◎
108△D'Amato Nicholas ◎
109 Vacant
111△Fitzgerald Edward V ◎
△McDonald William E
114△Barrus Donald S ◎
117△Harris Lettie J Mrs
118△Long Estella M ◎
119△Mills Victor M
121△Napier Lloyd M
123△Swanson C Eric
Vacant
124△Dunn John H
△Sherby Francis J

**BRYANT** fr 667 Sumner av S to 743 Belmont av (Right even) Zone 8
14△Collins A A Mrs ◎
△Garling Leroy T
15△Graves Clara Mrs
△Kelley Thomas J
17△Empsall Earl E
△Hutton I carp
18△Cote Aime H
20△Bates William S
△Noone Paul N J
21△Lambe George W ◎
22△Wood Earl F
Baer Rudolph J
27△Nichols Wolford H ◎
28△Basile Joseph H ◎
30 Mitchell Charles C
31△Barnes Malcolm P ◎
32△Brown Louis
△Lothrop Paul B
Vacant
35△Bowen Walter E ◎
38△Davidson T R ◎
41 Tober Samuel M
42△Alderman C H
△Phelan Patrick J ◎
Marks Ella M
43△Garber Meyer ◎
45 Dakin Herbert H
△Tormey Hubert A
Vacant
48△Pouliot William J ◎
Mooney John T
49△Fredette Rene A
△O'Connor William H ◎
52 Klair Jerry
△Silverman Alfred
54△Wolper Max A
55 Connelly M R Mrs
Bendtson Oscar J
58 Cross E F Mrs
Jenks Elbert L
60△Goodyear Percy A Jr
61△Knapp Ida L ◎
62 Westerberg Albert W
△Gloth Samuel ◎
64 Brown Edgar A
65△Goodale John S
67△Bostwick Harold E
68△Roberts James H ◎
71△Cooley M A Mrs
△Felix Henry J ◎
75△Frost Ransel J ◎
△Joyce Clinton E
79△Stewart Harry R
81△Roy George H ◎

**BUCHHOLZ** fr 115 Benton E (Right odd) Zone 9
1△Leger Eugene J
2△Tarbell Mildred S Mrs
3△Gregg William T Jr
4 Tarbell Stuart
7 Midwood Robert N
8△Hooper John L

9△Potter Herbert H
10△Barlow Alice R Mrs
11△Jodoin Louis M
14△Altieri Domenick
15△Curran George L
16△Roberts Earl T
18 Rioux Wilfred A ◎
19△Harris Arthur W ◎
20△Rote Harold W
23△MacComiskey C F ◎
24△Armstrong W A
26△Armstrong Earl W ◎
29△Leonard John P
31△Armitage Harold R
35△Kaye Hubert D
Blanchard Alonzo ◎
36△Syner William T ◎

**BUCKINGHAM** fr 752 State N to 74 Clarendon (Right odd) Zone 9
8△Hamilton Charlotte J
△Ingraham F W Mrs
△Mendlowitz Max
△Pearson John
14△Giddings C L Mrs
△Collins Bradford R
16△Ross Gilbert H
△Rollens George A
20△Miller John H Rev
23△Spfd Home for Friendless Women and Children social service dept
△Thorton Kathleen
28△Stromwall V E ◎
△Winter M S Mrs
Winter Newrie D ◎
44△Blake Carrie L Mrs ◎
45 St Peter's Epis Church
49△Underwood J S
50△Baldwin E E MD ◎
53△Morrison Walter T ◎
54△Morris Albert W ◎
59 Vacant
60△Horr Frank M ◎
Robertson T H Rev
64△Carrow Jeremiah T ◎
65△Tapley R W Mrs ◎
69△Desilets P H ◎
70△Tuttle Bertha L ◎
74△Sullivan John W
75△Collester George L ◎
76△Elvin Joseph B ◎
△Trumble Bruce C
79△Ross Richard S
80△Danforth Anna S ◎
83△Danforth Arthur S ◎
△Beach Willis A
84△Keith V Paul
87△Woodbury Everett D ◎
90△Steele Fred E ◎
90½△Hammond Charles E
91△Marsh Harry B ◎
92△Stanton Weaver H
△Stanton F C Mrs furn rms
95△Wooster Claude R ◎
104△Maxwell S M Mrs furn rms
105△Low Frederic C
107△Pilalas Costas N ◎
108△Belden Herbert T
109△Street Charles E ◎
117△MacRae John R ◎
120△Hoon John Rev
123△Freeburn Martha B Mrs ◎
124△Baldwin H C Mrs
129△Frost J A ◎
Persson Herman A
**131 Bay st crosses**
136 Vacant
140△Barton Homer R ◎
144 Goodell Alfred M ◎
△Low Sidney
150△Fitch H Wilfred
156△Russell Justin W
**159 Buckingham pl ends**
160△Wheeler Ernest J ◎
165△Broadhurst E T ◎
166△Baribault Donat R archt ◎
170△Torrey Hamilton ◎
172△Edwards William G
173△Parker Fordis C ◎
174△Buffinton Howard M ◎
181△Sturtevant W B ◎
186△Bridgeman Harry S ◎
190 Vacant
200△Wood Arthur W

**BUCKINGHAM PL** fr 204 Bay SW to 159 Buckingham (Right odd) Zone 9
9△Marsh John A ◎
15△Pollard M E Mrs
21△Ford Adele L Mrs ◎
29△Rowell Elwin O ◎

**BUCKLER** fr 23 Converse E to 416 White Zone 8

**BUENA VISTA PLAZA** fr 268 Long Hill W Zone 8

**BUICK AV** fr 211 Abbott E Zone 8
15 Swanson Harry A

**BURGHARDT** fr 1690 State N to 61 Lorenzo (Right odd) Zone 9
65△Antona Carlo ◎
**69 Silas st crosses**
84 Celetti Anthony A
Aiken George H Jr
△Somers Harold E
93△Peterson C D
106△Smith John F ◎
110 Sullivan Eugene P
111△Gazzaniga Peter L ◎
112△Schermerhorn E N
117△Sadowski Peter F

**BURKE** (Indian Orchard) fr Dean N to 45 Falmouth (Right even)
18 Misterka Jan S ◎
20 Misterka Walter J
21 Tenerowicz J A ◎
Madej Joseph P
22 Nowak Frederick S
24 Giza Agata Mrs ◎
28 Chmura Stanislaw ◎
**30 Falmouth st ends**

**BURLINGTON** fr 493 Belmont av E to 364 Dickinson (Right odd) Zone 8
12△McCarthy Dennis F
14△Ilgovsky Henry
△Rondeau Joseph E
20△Vaughan Ellwood B
△Topham David L ◎
21 Barker Sarah H Mrs
△Devine Raymond J
24 Dickinson R H
△Durkin James S ◎
△Schlichting Paul F
25△Clark Philip E ◎
△Welz M L Mrs

**BURNSIDE TER** fr 1145 Sumner av S to Gifford Zone 8

**BURR** fr 95½ Andrew E to 102 Oak Grove av (Right odd) Zone 9
11△Halstead George B
15△Smith Raymond U
20 Dustin Charles H ◎
21△Waite Kenneth C
22 Fusco Neal G
24 Perkins Robert
24½ Snowman G L
25△Tisdale Merle H
26½ Vacant
27△Moreland R C Mrs
28△Benoit E L dry goods
30△Benoit E L dry goods ◎
32 Bailey Fred P
△Young I I Mrs
△Dithier A J
**39 Montrose st ends**
**42 Cambridge st ends**
48 Clothey F C Mrs
Galloni Dominic
52 Phipps Athalton E ◎
58△Scott Creston W ◎
62△Gregory Raymond C ◎
**63 Mapledell st ends**
70△Williams R E
70½△Meacham L M Mrs ◎
72△Williams F W ◎

**BURT RD** fr Bradley rd N to S Branch blvd Zone 8

**BURTON** fr 297 White E to 106 Kimberly (Right odd) Zone 8
3△Pomeroy Edward S ◎
9△Sunter William ◎
14△Lesquier Edmund O ◎
15△Christie John C
18△Young Ralph A
19△Nash Fred W ◎
25△Sullivan A V ◎
26△Lynch Lois P Mrs ◎
30△Hennion George H
31△Baxter Gerald L
32△Bartlett Frank I ◎
37△Carothers Richard T ◎
40△Nally Thomas F ◎
43△Weisman Jacob I ◎
46△Peaster Edward T ◎
49△Shea Augustus A ◎
50△Judd Ernest H O
55△Sullivan M B Mrs ◎
59△Barlow Edward C ◎
60△Fehm Frank O ◎
67△Kilburn Ira N ◎

**BUSHWICK PL** fr 59 Edgemont E (Right even) Zone 9
11△Moriarty Thomas M ◎
16△Hastings Herbert C ◎
17△Langdon Herbert G
23△Duncan Albert T ◎
24△Weissbach Arthur C
27△Fanning John E ◎
28△Butler Aime E ◎

**BUTLER** fr 413 Chestnut NE bey Cass (Right odd) Zone 4
5 Colbert Margaret J
7 O'Connor Thomas J
8ΔGoodless Louis ◎
Dropkin Ida Mrs
13ΔGrygorowicz Peter ◎
14 Gokey George C
ΔJarvis Harold R
17ΔFraska Theodore P ◎
18 DeChristopher Frank
Mateja Frank
23 Szewczyk C M Mrs ◎
24 Adamczyk W J ◎
ΔSawicki John O
27 Keane William F
Olszewski Frank J
28ΔChilson Elmer H
Rackliffe A S
33 Broton Edward A
Noonan Bernard T
34 Mandeville E J
Bowler Maurice J
37ΔKlimaj John S ◎
Patyka June Mrs
45 Butler John J
Klimaszewski S
49 Mahoney John E
Griffin K M nurse
Griffin Michael
51 Brouillard Euclid J
53 Wojtowicz M J
57 Manning Michael E ◎
59 Connors John J
60 Ciemniecki Walter ◎
Odzereiko Stanley
65 Kwajewski Joseph
Bowler Patrick J
67 Kurpiecki M Mrs
68 Martin Edward J
Vacant
69 Bogusz Edward S
70 Scanlon Gerald J
72 Walsh Harold J
73 Durej Frank
Scheip Robert W
77ΔCrowe M Mrs ◎
78 McLaughlin J F
ΔSullivan James E
81ΔScanlon James F ◎
83ΔHastings G F
91ΔAdler Max ◎
Adler I Mrs grocer
Posnick Simon
**94 Arbor st ends**
95 Archer William J
St Pierre Ferdinand R
100 Brown Oswald A
Klimaj Stanley J
101 Gloster John ◎
ΔManning T F
104 Vacant
105 Luce Lucas
Davis Gardner
106 Harkins James J
108 Borecki B Mrs ◎
109ΔKrzynowek S A ◎
Mielak John E
110 Dooley Edmund J
111ΔMaurice John
113 Manning Thomas P ◎
114 Doig James
Ramsey Allan L
Roberts Fred E ◎
115 Trinque Henry O
116ΔBelliveau L S
Bentley Charles H
117ΔLaValley Jules
**121 Cass st crosses**
131 Ryan Howard F
ΔSalvas Joseph O
132 Moreau Clayton C
Quark Leo F
137 Collins Thomas F
Colson H Wesley
138 McAleer Francis M ◎
ΔSullivan Thomas
143 Tessier T P ◎
Mailhot Adelard
144ΔLaRose George E
Stack Thomas J
Savoie Victor
148 Gossman E E
Moran Michael J ◎
149ΔGendron Romeo H

---

**BYERS** fr 314 State N to 118 Pearl (Right odd) Zone 5
**— Armory sq**
—ΔUnited States Armory
32ΔHotel Rainville
DeRose C painter
ΔWhite Harold F
36ΔMarshall Maurice F
38 Burroughs N L
ΔLangley Emma M Mrs ◎
Jobes E F furn rms
40½ Moran James J
44ΔRobinson W A H ◎
46ΔRobinson Grace E ◎
**48 Frost st ends**
54ΔHuestis R W ◎
ΔSpfd Conservatory of Music
60ΔSheehan Caroline R ◎
64 Olexik Adam W
66ΔComey A B Mrs
ΔUdell Stanley S
66½ΔHayden Cecil F
68 Ball Ethel Mrs
Hosmer Malcolm D
Ball Keith W
70 Beatty John J
O'Connor Thomas E
Skinner William A
Vacant
76 (1)Hadley Clarence
(2)Crowley F R
Δ(11)Haff Arthur J
(12)Cahalan Theodore
Δ(14)Griffin Maud E
(15)Lynch Margaret
Δ(16)Glennon E E
(17)Hock G Mrs nurse
Δ(21)Anderson William M
(22)Moskovits William
(24)Berges Christos T
(25)Shaw Richard
(26)Goovaerts Jacob J
Δ(27)Gaines Louis C
Δ(31)Meaney W F
(32)VanTassell I M Mrs
Δ(34)Beals M M Mrs nurse
(35)Sullivan D Mrs
(36)Cormier Florence C
Δ(37)Ellis Arvilla
84 (1)Desmarais Philip J
(2)Osann Robert
(3)Blare George O
(4)Houghton Carolyn B
(5)Havecher Robert
(6)Lecomte Robert
(7)Jones Benjamin C
86 (1)Magee George H
(3)Gilfillian T J
(4)Peterson Harry O
(5)Broderick Carolyn
(6)Dresslor Robert
(7)Nagle Elliott
(8)Lovatt Robert W
Δ(9)Schroeder Joseph P
88Δ(1)Delaney A L
(2)Futch Agnes E
(3)Vacant
(4)McMahon John F
(5)Sheerin Joseph G
(6)Zihlman Charlotte
(7)Parker Harry
(8)Buckmaster Vera
94ΔMcCarthy A V Mrs furn rms
ΔMcCarthy Bernard J
96 Badore E J Mrs furn rms
100ΔMurphy Thomas F ◎
108-108½ Buena Vista apts
108Δ(1)St Cyr Patrick J
Δ(3)Petit Sadie L Mrs
Δ(4)King H H acct
Δ(5)Dunlap F R
(6)Curley Mary F
Δ(7)Gavin G E Mrs
Δ(8)Bell Jean
Δ(9)Coates Margaret S
Δ(10)Durkee Sarah P
Δ(11)Otto F W acct
Δ(12)Swenson Sadie J
Δ(13)Bardons C H
Δ(14)Northrop S E
(15)Broadfoot Mina E
Δ(16)Conway Grace M
Δ(17)Morrison E W
(18)Vacant
Δ(19)Wright Gladys L
(20)Bronson Helen M
(21)Carpenter N M Mrs
Δ(22)Card Rena M
(23)Vacant
Δ(24)Helfant Mary L
(25)Devine Margaret
(26)Mundie John E
(27)Fisette Henry J
(28)Connelly Paul A
114Δ(1)Black Edna Mrs
(1)Tomlinson Rae A Mrs
(2)Trombley Henry J
(3)Litchfield Rose Mrs
(4)Durwin Fred M
Δ(5)Carter Willard M
(6)Foley Honora C
Δ(7)Smith Sara E
Δ(8)Mazzuchelli L J
116 (1)Purgay Josephine E
Δ(2)Lambert Robert A
Δ(3)Beaton Ann B
(4)Cox Ronell E
Δ(5)Russell B P
(6)Fenner Raymond E
Δ(7)Johnson Margaret E
Δ(8)Clark Ruby S
118 (1)Chaput Azarie
(2)Merchant G F
Δ(3)Harvey Elizabeth
(4)Lamanski C F
(5)Gabler Ruth M
(6)Proud Frances
(7)Beausoleil Aldea C
(8)Clee Anna M
Δ(9)McCreery S B
Δ(10)Krug Genevieve
120Δ(1)Maxfield M M
(2)Green Levi K
Δ(3)Baker Irving E
Δ(4)O'Brien Robert A
Δ(5)Hitchcock B A
Δ(6)Smith A W Mrs
Δ(7)Clement Isabella S Mrs
Δ(8)Ehni Robert F
Δ(9)Kimball Greta C
Δ(10)Morison A M
124Δ(1)Costello T J Jr
Δ(2)Davis Alexander D
Δ(3)Methe Conrad A
(4)Rubeor R R
Δ(5)Grandy Edward C
(6)Dionisi Robert F
Δ(7)Mason Gladys A
Δ(8)Gibson S L
130Δ(1)St Ledger John W
Δ(2)Bryant J G real est ◎
(3)Wheeler Clinton B
(4)Robbins Elwin A
(5)Beresford Roland E
(6)Robinson H F
(7)Peterson C A
Δ(8)Curran Patrick J

---

**BYRON** fr 429 Wilbraham rd S and W to 53 Carlisle (Right even) Zone 9
11 Corish Joseph E
12ΔStricker Fred L ◎
13ΔElliott Linwood E
16ΔThayer Percy L ◎
22ΔDaniele Joseph ◎
26 Sheehan F Edward ◎
32 Matzko John J ◎
40ΔWest Nelson J ◎

---

**C** fr 185 St James blvd S to 118 Oklahoma

---

**CABOT PL** fr 36 Savoy av W (Right odd) Zone 4
12 Whitford George W ◎

---

**CALAIS PL** fr 32 Carew N (Right odd) Zone 4
10 Boucher Roland U
ΔYelle George J Jr
12 Pepin Joseph C
15ΔChesner Joseph
Jankiewicz Annie Mrs
ΔKapinos Michael S
Lantzaki Nicholas
ΔKorny N J
Bucalo D J
16 O'Connor John J
Marsh Edward F
Moore A M Mrs
Gurney Edward F
Lyons John F
Bishop Kenneth E

---

**CALDWELL** fr 1107 St James av E to 20 Caldwell pl (Right odd) Zone 4
14ΔBorecki Chester F ◎

---

**CALDWELL PL** fr 18 Hobart N bey Caldwell Zone 4
5ΔSmith Lester F
7 Miller Hugh
9ΔDaley William A
15 Connell Philip B
17 Daly Frank T
19 Thibodeau Herbert
**20 Caldwell st ends**
21 Keenan J F Jr
27 Range Oscar
29 Williams C B
31 Smith Walter B
33 Hackett Grace Mrs

---

**CALHOUN** fr 2739 Main E to 634 Chestnut (Right odd) Zone 7
7ΔCormier M A Mrs beauty shop
ΔCormier Joseph V
17ΔFoley Margaret M Mrs
ΔLeavitt George
ΔBurstein Reuben A
ΔDillon Samuel I
Kletsky Max L
ΔBresky Hyman A
King Thomas J
ΔLiss Nathan
20ΔReseigne John ◎
23ΔMahoney M Mrs ◎
ΔO'Brien Michael J
24 Rouleau Leo J
Spurgion Pearl Mrs
25 Lyman Chester A
26ΔAubrey Frank E
27ΔYoung Richard I
28 Tourville F J
31 Yergeau H D
33ΔBaver Philip ◎
34ΔCowett Henry
Zukowski A W
37 Farrell The apts
ΔConstant Henry
Shaponick Max
ΔDistenfeld Wolf
ΔKatz Albert
ΔLeary Thomas J
ΔPlotkin Isadore
ΔSigel Solomon
ΔSyner Robert P
38ΔBailey M J plumber
Manley Samuel R
43 Tetreault A J
Paquette A J
Vacant
44 Thiebe Henry A ◎
46ΔSmith A O
47 Katz Rose Mrs
Larouche Ernest ◎
48 Arcand Albert W
49ΔMackler Max M
50ΔLachapelle Lorenzo
51 Chizinsky Harry ◎
52ΔAthas Koula Mrs
54 Serbent Charles K ◎
55 Mahoney Joseph B
ΔHurley Timothy J ◎
58 Ellis Ralph F
Illig George M
62ΔGlazier Julius A ◎
64 Haidemenous George
68ΔFreedman Joseph B ◎
70ΔForgue Mary J Mrs
**77 Dwight st crosses**
82 Fitzpatrick B F ◎
Vacant
86ΔGoldberg Leon N ◎
ΔRatnowski Louis
90 Cummings Chester B
92 Tokarsky Thomas ◎
96ΔEdgar Robert W ◎
ΔEdgar M F Mrs nurse
114 Giguere O M
ΔHamel Martial L ◎
120 McCollum Joseph A
ΔNaillier Raymond
ΔNewman Jacob ◎

---

**CALHOUN SQ** between Jefferson av Calhoun Dwight and Chestnut

---

**CALIFORNIA AV** fr 413 Allen N (Right odd) Zone 8
6ΔEldridge Wilmot L ◎
11ΔZandan C Mrs ◎
14ΔCarrigan Frank J ◎
17ΔRanney Perry S ◎
20ΔBaker Joseph M ◎
21ΔSeuss Alfred D ◎
24ΔWilliston William L ◎
27ΔOstrander Freeman K ◎
28ΔGray Clarence R ◎
34ΔLyons Charles E ◎
35ΔDowns George H ◎
38ΔWelch Mabel B Mrs
41ΔThomas Nason J ◎
44ΔWebster Burt W ◎
45ΔDougan Thomas G
48ΔVining Charles H
53ΔAndersen Christian S ◎
54ΔSullivan Davis F ◎
57ΔRoss Merle C ◎
58ΔReynolds Alexander ◎
63ΔLimotti Ettore ◎
64ΔMeldrum Harry J ◎
67ΔStephens Herbert L ◎
68ΔWolfersheim Jacob ◎
72ΔMaline Gilbert G ◎
73ΔRogers Allen B ◎
77ΔGurney Walter J ◎
78ΔCloud Roland N ◎

---

**CALVIN** fr 1041 Liberty E Zone 4
14ΔMeier Frank
19ΔAbbe Dayton F

---

**CAMBRIA** fr 32 Chesterfield av W to 104 Lancaster av Zone 8
**9 Pennsylvania av crosses**
**27 Derryfield av crosses**
**43 Abbott st crosses**
**65 Winton st crosses**
**91 Gillette av crosses**
**93 Oregon st ends**
**95 Gillette cir crosses**
**105 Ashbrook av crosses**
**111 Roosevelt av crosses**
**121 Brighton st crosses**
142 Vacant
150ΔWade Harold P
**151 Grandview av crosses**
160ΔCrowe William A ◎
163ΔAmes Richard J ◎
184ΔCarcaud Alfred O ◎
169ΔFavreau E J ◎
170ΔMadden R A ◎

---

**CAMBRIDGE** fr 425 Bay S to 42 Burr (Right odd) Zone 9
15ΔMarkarian Manoog H
Wood Donald E
19 Lynch Helen M Mrs
ΔSheehan Timothy F ◎
25ΔStevens James ◎
26 Issa Alphonse
Lussier Joseph
ΔWood Howard M ◎
29ΔLewis Edward C ◎
Anderson J Fritjof
ΔWood Emmett E ◎
33 Park Myrtle E
33rΔMassey Earl T
34ΔNormand Eugene A
35 Frentzos A E towel supplies
ΔSpear I G Mrs nurse
41ΔBolduc William O
42ΔGuthrie M I Mrs ◎
Davis J W R
44 Vacant
Hildebrandt Albert P
45 Allard Lysanias S
50ΔGuertin Robert J
Law Arthur R ◎
55ΔErickson Theodore A
ΔWarren Russell D ◎
56 Tashjian Eghishe ◎
59 Gordon Halstead R
Thomson M R Mrs tchr music
60ΔBrennan Thomas J ◎
63ΔRichter Alvin B ◎
64ΔMaynard William G ◎
67 Huff Robert K
Williams Arthur
ΔYoung George E ◎
68ΔWells John R ◎
70 Mattson Melker L
73ΔBowers Joseph J ◎
76ΔGiblin Mary E Mrs ◎
77ΔWaller Hans ◎
80 Vacant
ΔBrown Flora M Mrs
81ΔDeans R A Mrs nurse
83 Hutchins Fred O
84ΔWhiting Herbert H ◎
ΔAshley G A chair caner
89ΔThrasher I C
ΔJackson G S
90ΔRochford Frank L ◎
91 Major Philip F ◎
93 Genga Libero L
LeBeau Arthur J
95 Simmons Earl E
96ΔDriscoll B R tchr music
ΔDriscoll E R Mrs ◎
98ΔWelch John W
99ΔCongdon Oscar R ◎
101ΔParkinson Grace M
102ΔCarrigan F A P tchr music
ΔCarrigan William T ◎
103 Landry Ralph P ◎
104 Cahill Charles R
105 Cummings W H
106ΔCarlson Fred H
108ΔFahey Thomas A ◎
109 Khtikian Laven
111ΔPfisterer Gotthilf H
112 Joubert Arthur P
113ΔRichter M A Mrs ◎
114ΔRoberts George E
115ΔSaxe Elizabeth Mrs
118 Leitch Wesley G
119 Anderson William
120ΔDunn Robert J
121ΔDunscombe Elmer W
122 Cambridge The apts
Anderson David S
Fournier Alder C
Gladu Omer H
Ruhm Sidney R
Mills Ervin E
ΔReed Alice M Mrs
125ΔMenard Nelson H
127 Blanchette Joseph E
128ΔTankard Alice B Mrs ◎
Farrell John C
Gotham John
129ΔDoig Alexander
130 Moore Reginald E
131 Riffelmacher R W
132ΔFoote Anna B ◎
Wild George M
134 Scott William J
135ΔOsborne I M Mrs ◎
136ΔSullivan Mary Mrs ◎
137ΔDorman Robert F
138ΔScanlon Edward T
139ΔThivierge A J
ΔKane John K
141ΔWalker William O
142ΔMelladew George
Caplette Roland P
143ΔDamond A H nurse ◎
Vacant
144ΔWrisley Francis K Jr
145 Slota Mitchell
146ΔFaulkner Ethel V Mrs
147 Damon Elmer E
Milnes Alfred J
149ΔSchilling John J ◎
ΔSchilling M L nurse
150ΔMussolino J conf
154ΔMae Rita Beauty Salon
156ΔCambridge Market meat

---

**CAMERON** fr 38 Fernwold N to 75 Farragut Zone 4
10 Gellerman Abraham

Cameron—continued
11ΔRiordan George Jr
12 Gunter Robert H
13 Roth Henry C
14 Reich Lewis E
15ΔBedinotti John P
16ΔPutnam John W
17 Huse Robert W
23 Leeper Eva M Mrs
24 Malcolm Hubert L
25ΔFragomeni F J
26ΔDiSano Joseph
27 Johnson Ralph B
28ΔWarren Francis H
29 Whitaker Leonard A
30 Wilson Ralph
33ΔAlfrey Turner Jr
34 Deriso Louis
35 Smith Lester J
36ΔHumberston R G
37 Ambrosini Leonard
38 Parks Frank A
39 Thomas Howard J
40ΔSumrall Harry T
43 Cox Anna E
44 Tannian Thomas J
45 Giroux Philip R
46 Farley Patrick J
47 Allen Kenneth J
48 Vacant
49 Conway John
50ΔDesLaurier Henry
**55 Farragut st ends**

**CAMP RD** fr 300 Trafton rd S Zone 8
—ΔDuquette Archie H •

**CAMPECHI** fr 159 St James cir E to 32 Redlands (Right odd) Zone 4
14 Connery John S ◎
18ΔHammond D A ◎
24ΔJacobia George P ◎
34ΔSantini Emilio ◎
44ΔCarmody Joseph J ◎
53ΔPitter William J
64ΔWilliams W H refrigeration eng ◎
**87 El Paso st crosses**

**CAMPUS PL** fr 114 Cornell NW (Right even) Zone 9
8ΔLocke Wilbur T ◎
12ΔNovicki Konstanty ●
21ΔLee Ralph E ◎

**CANTERBURY RD** fr 1020 Allen S to Audley rd Zone 8
7ΔBuker Errol L
10ΔFortier L H Jr
13ΔLanglois Arthur J
16 Reid Douglas A
19 Kozaczka Edward J ◎
22ΔLederman Harry
25 Levesque Joseph L
28ΔSpaulding Charles B
31ΔAndrews John G Jr
34 - Jackson Winthrop A Jr
37ΔDriscoll John R Jr
40ΔFett Edwin A
43 Sullivan Edward J
46 Robbins Leonard W
49ΔSchoenfeldt Alfred M
52ΔTornberg LeRoi C ◎
55ΔMumford W C Jr
58 Brill J Rodney
61ΔHarlow John S
64ΔCooper Edwin W
67 O'Donnell Arthur V
70 Vacant
73ΔTinning Wilbur D
76ΔCullen Bernard G
79ΔNoe William A
82 Sheerin Frank C
85 Dewyea Harold W
90ΔBarnes Maynard B
91 Cobb Robert L
97ΔMcCarthy E M Mrs
100 Fleming John P
**103 Gifford st crosses**
120ΔPappas Theodore
125ΔPhillips Henry B
128 Greene Roger E
131ΔLapierre Leo J
134 Vacant
137ΔGoldstein Ernest
140 Hall James W
143 Plakias C G trucking
148ΔAshton Vincent W
151ΔCady Frederic B M

**CANTON** fr 1200 St James av E Zone 4

**CARDINAL** (Indian Orchard) fr Farnham av W (Right odd)
**130 Farnham av ends**

**CAREW** fr 2241 Main E to Chicopee Falls line (Right odd) Zone 4
22 DeHinesona C H ●
23 Garlick Robert T
LaMothe Joseph
Rivard Louise Mrs
24ΔStone John N
25ΔHare Iron & Metal Co
26 Johnson Hannah Mrs
28 Burgess Wilbur L
30 Rodolakis Stephen
31ΔTesta Michele
Maynard A L
**32 Calais pl begins**
33 Papuga S A Mrs
37ΔAshe Thomas J ◎
ΔWytrval Jacob J
38 Falvey M M Mrs
ΔMarsh George W Jr
Cavros George
39 Sullivan C M
ΔMahoney T F
40 Lyons Cornelius S
Kantos Charles
Stacy John B
41 Wartenberg John R
44 Rousakis Michael
Mercolino N F
45 Mahoney Patrick J ◎
46 DeLosh Francis X
Flanaghan F A Mrs
47ΔDwyer George E
Shea Daniel J
49 Kastalas Sam G
50ΔBelmont Motor Sales
51ΔMistos Costas
Carroll Walter J
56 Marchand John E
Vacant
58ΔOulmette Peter Inc sheet metal wkrs
62 Augustus A F
64ΔAgen M C Mrs ◎
72ΔCity Wrecking Co
75ΔCarew St School
**85 Dwight st crosses**
— Western Massachusetts Electric Co
90 Carew St Bapt Church
100 Rich Ottoway O
Katsounakis Nicholas ◎
Archibald M Mrs
103ΔKatsownakis Michael ◎
104ΔJefferson Auto Specialties Inc
105 Popolosky S Mrs
Kallas Arthur T
107 Vacant store
112 Contakis A C
ΔKletsky Julius ◎
117ΔGeneral Baking Co Inc
118 St Peter & St Paul Russian Orthodox Church
127 Manchester The apts
O'Connell Michael D
Barbes Theodore
Roulier Adelard B
ΔClifford Catherine
ΔFieldstein J L
ΔPierce L M Mrs
ΔBradley Alice M Mrs
ΔGranfield William W
130ΔRypysc Funeral Home
- ΔMcCarthy R W
144ΔMendola Charles
Leventis Spiros ◎
146ΔKeane Michael
147 Holy Trinity Greek Orthodox Church
148ΔMaley Henry S
152 Samol Jacob
153 Durocher L B Mrs
ΔSmith's Auto Metal Works
ΔSmith Morris ◎
154ΔMantzoros P C
155ΔKane Michael D
156 Prorok Alexander
Mantzoros Steven
158 Lazopolus Manuel
**167 Chestnut st crosses**
172 Radding The apts
(1)Bressette M A Mrs
Δ(2)Vincent Edward J
(3)Tanner Henry W
(4)Allis Charles A
(5)Lane Elmer F
(6)Jamieson A W
(7)Lively A L Mrs
(8)Bolanis John
177ΔAppleton William T
ΔCoates William H
178-184 Sherrington The apts
178 (1)Gengenbach Walter H
(2)Vance R Mrs
(3)McGowan M J
(4)Garrifi Frank
(5)Duval Girard
(6)Cannon George A
(7)Ward Ralph C
(8)Ayers Raymond V
(9)Anselmo Manuel V
(10)Hughes Wendell H
Δ(11)Psilos Manos
(12)Huot Oliver J
184 (1)Norman Edward P
(2)Rose George J
Δ(3)Scanlon Margaret Mrs
(4)Metcalf Harry L
(5)Vacant
(6)McDermott A Mrs
(7)Madorsky Milton J
(8)O'Neill J W
(9)Cataldo Paul
(10)Kemple Warren L
(11)Kayen Aram
(12)Zatoon K Mrs
187ΔDebour Leon F
Wing Jason F
188 Smith Joseph C
Bielecki Helen A
Dimmock Charles A
Levesque Wilfred P
Martin Roy
Normandie Rose T Mrs
Vacant
190 Harris Chancey
Dimmock Charles
Lawson Arthur
McCarthy M T Mrs
191ΔAnderton Nora T Mrs ◎
ΔGeary Henry J
194 Wise Leslie B
Wise Patrick J ◎
195ΔAtwater Alice M ◎
198ΔHogan William H
200ΔMcNamee Richard J
**202 Agate ct begins**
208 Ober Emil ◎
Sohay Henry J
209ΔBly Margaret J
Healy William S ◎
212Δ(1)Remillard A F
(3)Avery Everett L
Δ(4)McCurdy Thomas A
(5)Hart Joseph G
(6)Glennon J J
(7)Belliveau Leo A
(8)McCann E J
(9)Abou-el A A M
(10)Forbes Gordon G
(11)Hurley William
(12)Berard William
(15F)Cross Harry I
(15R)Beauregard E E
(16)Potter John E
213 Mercy Hospital Maids Home
220 (1)Smith Charles
(2)Norman Joseph
(3)Woods Raymond G
(4)Newton Allen
Δ(5)Sullivan John J
(6)Lashway C M
(7)Lamoreaux A W
222 Boadry E S Mrs grocer
222½ Vacant store
**224 Massasoit st begins**
233ΔMercy Hospital
234ΔCoe Fred H ◎
**253 Arbor st begins**
254 O'Leary Francis J Jr
ΔO'Leary Francis J ◎
258ΔBarr Joseph ◎
259 Vacant
262 Sullivan H R Mrs
ΔConnors N V Mrs
265ΔAustin H auto repr ◎
267 Scanlon Patrick J
268 Martel Albert
ΔLibucha Theodore F
ΔLibucha E T Mrs beauty shop
269 Shea Peter E
271 Karetnuk Efem
ΔHayes E M Mrs
272 Steinberg Samuel
ΔSteinberg Nathan ◎
**275 Cass st ends**
**278 Bartlett st begins**
283 Vacant
315ΔSullivan J J ◎
321ΔFranklin G D ◎
327ΔO'Brien John E
**328 Cooley ter begins**
329ΔLabine Raymond P
**373 Desrosiers st begins**
377ΔDakin Alfred M
379ΔTetrault Rodolphe V
383ΔMoran Luke C
385ΔDesrosiers C real est ◎
ΔRamsdell Ralph F
386ΔCasey George W
Lynch J B nurse
388ΔBusansky Abraham
392 Duffley Edward H
394 Desrosiers E Henry ◎
**395 Algonquin st begins**
403ΔGoodman M A
**404 Prospect st ends**
408ΔMoynahan John J ◎
410ΔHealy Gerald M
411ΔMagaziner Max M
Malone M R Mrs
ΔAlderman M E Mrs
Sugrue Frank J
417ΔCarlstrom Walter R
ΔWestern Massachusetts Rendering Co
419 Carney John W
423ΔO'Brien Preston C
424 Hughes N L ◎
425ΔO'Donnell A J
426ΔMcCarthy John J
**432 Mayfair av begins**
433ΔHealy Mary F ◎
436ΔCzaja Joseph J ◎
438ΔMurphy M P Mrs
441ΔEdwards W W
442 McCormack F M
443ΔShea Jeremiah G ◎
444ΔBrutnell Frank M
446ΔDonoghue Jennie E ◎
447ΔCoughlin J P ◎
448ΔDoyle William P
449ΔSteinberg Joseph J
452ΔStanton Joseph C
453ΔRubin E S plumber
454ΔCahill John J ◎
455ΔBerard Alice B ◎
**458 Knollwood st begins**
459ΔBurke Paul H
461ΔSugrue Sarah Mrs ◎
464ΔLawler Della E
466ΔBissonnette A F ◎
ΔHyland James L
470ΔEngelson Bernard
472ΔKimball William
476ΔWolff Ludwig
478 Murphy Thomas F ◎
**482 Melha av begins**
516ΔShriner's Hospital for Crippled Children
**539 Mayo st begins**
541ΔMoran Louis J
543ΔShorey Clifton H
545ΔKing Raymond F
547 Dolan Maurice T
550 Brodeur Fernande Mrs
551ΔKane John J
552 Black James C
553 Kervick Mary A
555 Burns James J
**556 Parkside st begins**
557 O'Connor Harold T
560ΔJohnson Robert H
**561 Nye st begins**
562 Holden E M Mrs
O'Brien John M
565ΔGreany Mary A Mrs ◎
ΔGreany J V MD
566ΔBridge Beatrice M
567ΔNichols Orien A
568ΔBurke Nicholas J ◎
Malone Michael M
571ΔCregan Daniel P
572 Belisle William S
573ΔHennessey Martin J ●
574ΔDevlin C J
Fortin Lionel J
580ΔStevens J E ◎
Vacant
ΔMudge Cushing
**584 Mooreland st begins**
588ΔLuthgren J C Mrs ◎
ΔLuthgren Oscar E
592 Cocchi Thomas
ΔHughes John W
594 Cocchi Alphonse
596 Vacant store
598ΔFitzgerald J P
ΔLodi Angelo
600 Phillips Alvin H Inc grocers
602ΔLiberty Bakeries
ΔMary Ellen Beauty Salon
**607 Armory st crosses**
610ΔWenger F baker
612 Steinberg J J shoe repr
614 Janelle O A barber
616 Vacant store
618 Vacant store
620ΔFirst Nat Stores Inc grocers
Shirlock A M Mrs
Shumsky John
Foran Thomas F
Kennedy Nellie A Mrs
McGrath Bridget Mrs ◎
Morey Beatrice Mrs
Thomas John
628 Howard Cleaners Inc
630 Rigazio Joseph A
ΔTagliavini C A ◎
636 Pavlakis Andrew ◎
638ΔSullivan John L
**642 Raymond pl begins**
646ΔConway W S MD ◎
648ΔEvans Frank W
653ΔBouchard Alfred J ◎
654ΔSpringfield Spring Corporation The
657ΔFabbri Alfred J
658ΔKantor M Mrs grocer
659ΔCaranicolas F P Mrs
ΔTsacnaris J D
660ΔJandron Louis E
661ΔSheehan John M ◎
662ΔHyfantis Andrew J
**666 Morrell st begins**
668ΔCerveny Frank C
670ΔCollins Helen M ◎
671ΔClifford B J Mrs ◎
674 Choquette Victor S
Coughlin James J
O'Connell Maurice J
ΔCutler Max
677ΔHogan W J ◎
679ΔRyan M J
680ΔAdamczyk J F
ΔGiannetti E grocer
Mancini Peter
Bolac Alfred A
683ΔMaloney Joseph H ◎
**684 VanHorn pl begins**
687ΔMaloney Louise Mrs ◎
691ΔMorgan Frank F ◎
692 Scagliarini Ralph
693ΔKelleher Eugene F
703ΔCoughlin P J ◎
704ΔCarney Edward J ◎
706ΔShea Hannah Mrs
708ΔGreenough J A
709 Doolan Celia G ◎
Powers Herbert
ΔGriffin John J
710ΔKane Joseph J
**714 Mystic st begins**
717ΔMinie Lawrence L
718ΔLaFleur G Walter
719ΔO'Shea Thomas P
720ΔArtiano Aniello
722ΔLovell Winfield S
723 Sullivan Patrick
Shea Patrick J
724ΔLindsey James A ◎
725 Goggin John J ◎
727 Mottor Noel F
McCarthy F J
728ΔGear Patrick A
729ΔDonahue W F
730 Grushka Theodore
731 Griffin Michael B ◎
Reardon M A Mrs
733ΔReardon John H
735ΔKazin Maurice
**736 Dineen st begins**
737ΔBeauchemin M F Mrs
739ΔChaput Alderic G
741 McKenna Michael J ●
743 Champagne R F
744ΔEgan Mary E Mrs
745 Baker T M
746ΔHall Jonathan
ΔHayes Anna T Mrs ◎
**754 Penacook st begins**
758 Harper Thomas J
ΔSullivan T B ◎
ΔSullivan Hannah Mrs ●
**759 Libcar st ends**
762ΔO'Connell John J ●
764 Danahy M A Mrs
Murphy Timothy J ●
770ΔBattista John J
ΔRishor L A Mrs ●
ΔKuhn Robert A
**771 Liberty st crosses**
786 Vacant
788ΔJennie's Beauty Salon
790 Vacant store
791ΔCrowley J F ◎
793 Crowley Timothy G ●
797 Daley Julia A Mrs
ΔO'Hagan John J
ΔO'Connor John J
798 Vacant
803ΔLanders B M Mrs ●
Sherbert J A
806ΔLarry's Tire and Battery Shop
807ΔMastroianni J A
Bazos John
809 D'Ambrosio Pasquale ●
Vacant
812ΔMitchell Patrick J ●
814 Moustakis George
815ΔEthier A B Mrs
Beford Alfred N
816ΔWalsh Albert J
817 Kent Walter L
ΔBacchiocchi August
818 Ecomonidy Anthony
Vasil William
821 Roos Alexander
Vancini A R
822 Mansfield John T ●
823ΔRoos Maximillian ●
824 Foster Charles A
Cavanaugh J F
825ΔCarrow A J
ΔTrombley Eugene J
827 Murphy Michael ●
830ΔCapko Martin
**831 Freeman ter begins**
832ΔKaslauckas Joseph ●
834 Pease William M
Robson Isaac J
Goudreau N J
Kane M C Mrs
Widmer Peter R
Vacant
837 Evangelista C
838ΔDomash Adam ◎
839ΔO'Connor John W
840 Roukas Mary W Mrs
842ΔPringle Ralph
ΔSheehan Bridie M Mrs
846ΔLeary John C
848 Leary Cornelius ●
852ΔShea Joseph J
854ΔMascola Peter E

**Carew**—continued
861 Gilmore John A
862△Carmody Walter E ◎
863△Gour Russell L
867△Bessette Clodemire J
869△Cawley Robert J
871△Cavanaugh Michael ◎
872△Abert Harry E ◎
873△Sullivan Joseph B ◎
878 Fenton John J
881 Cokkinias P C Mrs conf
883 Phillips A H Inc grocers
884△Tarozzi Albert J ◎
885△Sheehan P S tavern
887 Liberty 5c to 1.00 Store dept store
889△Goldberg D H druggist
890 Bessone O Mrs
West Springfield Cleaners
**893 Newbury st crosses**
894△McNamara's Package Store Inc bev
895△Hildreth Lloyd R
Giovanetti Domenico
● Vacant
902 Philipoulos J conf
904 DiPilato L barber
906△Fulton Market grocers
907△Murphy Joseph R ◎
910△Hyfantis J A ◎
916△Pio Concetta Mrs ◎
**919 Nottingham st ends**
922△Sarandis Simon
924△Michael George H
925△Steinberg H grocer
**928 Norman st begins**
931△Girard J A painter ◎
934 Festa L real est
△James Lucy M Mrs
△Little James R ◎
946△Clune Walter A
**947 Parallel st begins**
951△Brunton Thomas M
952△Robert Albertine Mrs ◎
955△Sheraton Upholstering Co
Vacant
**958 Alvin st begins**
972△Liberty School
**973 Middle st begins**
983△Howard W lumber ◎
987 Tonioli Victor C
991△DuBiel Peter P ◎
**997 Border st begins**
**998 Judson st begins**
**1018 Strong av begins**
1022△Kasemeotes Nicholas P ◎
1026 Jewett Ralph P ◎
**1031 Laurence st begins**
1037△Conway Joseph J ◎
1041△Avault Everett J ◎
1047 Crohan Daniel ◎
1051△Douglas Preston B ◎
**1057 Eddy st ends**
1061△Setterlund Louis O ◎
1067△McLeod Frank A ◎
[illegible]096△Zona Victor ◎
1096r Tease E auto repr
**1098 Biella st begins**
1196 Ferrero A J
1108 Zabeyda Frederick
1114 Cerasa R Mrs ◎
1120△Shenas William ◎
1121△Uras Saverio ◎
**1124 Piedmont st begins**
**1129 Savoy av ends**
1131△Poulopoulos A A ◎
1132△Pescetta Mary Mrs ◎
1141△Espe John M ◎
1145△Brown Herbert F ◎
**1149 Merrimac av ends**
**1150 Glencoe st begins**
1157 DeBonis E A
1159△Mironowich A ◎
1161△Haywood S H J ◎
1163 Dofter John J
1167△Dineen Bernard E ◎
1170△VanSickle Junior High School
**1173 Upland st begins**
1179△Parker Albert E
1181 Piperis Stephen
1183△Bradley John J ◎
1189△Roos John G ◎
1193△Simeoli Joseph A ◎
**1194 Dorothy st begins**
**1199 Glenham st begins**
1205△Denno Albert F
1209△Gagliardo T S
1211△Klassanos Theodore
1215△Benoit Joseph A ◎
1221△Donahue W J ◎
**1227 Carew ter begins**
1235△Anthony Harmon H ◎
1241△Markoski Stephen J ◎
**1257 Sherbrooke st begins**
1261△Curto Frank J
1263△Curto Charles A ◎
1267 Patterala Frank ◎
1269 Siwinski T C ◎
1273△Guidette E P ◎
1277△Fortini Amando ◎
1283△Brandoli A G ◎
**1285 St James blvd begins**
1346 McKelliget Mary E ◎
**1367 St James av crosses**
**1375 L st begins**
**1436 Hobart st ends**
1440 Mills Theodore
1442△Olin Stephen
1444 Whitney Frank L
1446 Collina William J
1450 Mayo George H
1452△Johnson Earl M
**1453 G st begins**
1454 Ezzo Joseph H
1456 Launier George A
1459 Short Marshall G ◎
1472 Ambrosino Anthony N
1474 Chamberlin John G
1481 Moore J T
1484△Carmody William C
**1485 Lang st begins**
1486 Vigliotti Michael
1488△Martin Antonio P
1490 Gallant Mederic J
**1493 Linnell st begins**
**1496 Atherton st begins**
**1500 Fernwold st ends**
1508△Scanlon Maurice L
1510 Balkose Leonard W
1512 Barton Raymond
1514 Hovagimian Reuben
1515△O'Connell George J ◎
1520 D'Alema Dominick D
1522 Foley Joseph J
1523△Buldra Edward ◎
1524 Bly William J
1526△Reiners Janet Mrs
**1534 Farragut st begins**
1537△Ryan William E ◎
1538 Brunelle H R
**1541 Birch st begins**
1542 Migneault Paul
1544 Prior Joseph M
1546△Miller Paul
1548 Levesque Roger A
1552 Goode Cecil E
1554△Alexis Angelo J
1556△Dorn Lyle F
1558△Fisher Frank W
**1560 Putnam cir ends**
1565△Taft James C ◎
1568△Young W P Jr
**1571 Anne st begins**
1576 Jernstrom Karl I
1577△Collins C E contr ◎
**1580 Decker pl begins**
1584△MacDonald A M
1585 Vacant
1519△O'Connell Daniel J ◎
1594△Kelley W P ◎
**1595 Russell st crosses**
1608△Cole Hubert M ◎
1613△Davis Earle L ◎
1614△Spaulding Edgar M
1619△Gravelin Earl S ◎
**1623 Davis st crosses**
1629△McCarl W B trucking ◎
1632△Hanks Stanley
1635△Bowman L E photographer
1640△Goda John J ◎
1641△Johnson John R
1647△Wilska John E
1648 Barsalou O grocer
**1651 Arthur st crosses**
1658△Fettes James C ◎
**1675 Windemere st ends**
**1703 Thornton st begins**
1704△Samay Frank R ◎
**1755 Osborne ter ends**
1758 Dewar C B Mrs
1760△Belisle Philip L
1768△Harrington J C ◎
**1769 Edendale st ends**
1774△Langlois A T
**1778 Richelieu st begins**
**1785 Prentice st ends**

---

**CAREW TER** fr 1227 Carew S to 70 Kingsley (Right even) Zone 4
14 Johnson Fred B ◎
17△Mills Robert S ◎
23△Brady James P ◎
24△Deauphinais Marie M ◎
29△Brosseau A L ◎
33△McCarthy C B ◎
34 Albanes John J ◎
40△Cunningham William T
41△Miller Joseph H ◎
44△Blanchard V C Mrs ◎
49△Dobrydnio E E ◎
50△Willard Irving T ◎
53△Hill E Franklin ◎
59△Allen George J
60△Maher John F ◎
63 Gibson W A
65△Descault William F
Low Vera Mrs
69△Caron Arthur A
70△Smith A Dale ◎
73△Killeen Austin J ◎
74△Accorsi Joseph A ◎

---

**CARLISLE** fr 407 Wilbraham rd S bey Marlborough (Right even) Zone 9
6△Stone Ralston B
Plouf Lee C
16△Bushey Benjamin R ◎
17△Rowe Arthur E
19 Holmgren George W
20△Rich Carl H
21△Brooks Amos R ◎
24△Whitehead A E Mrs ◎
Witko Joseph
25△Soja Walter J
Russell John E ◎
26 Vacant
27△Costello Margaret Mrs ◎
△Mathews George L
28△Gaudreau Mary C Mrs ◎
30 MacDonald R A
Ewin Byron
33 Dow Henry B
34 Hill Bernadette Mrs
35△McCarthy Thomas P
36△Thayer Harold S
38 Clark William H Jr
40 O'Connell W J
43△Allan Alexander
44△Pigeon Numa F
45 Aldrich E J
48△Hubbard George D ◎
Osborne Robert H
49△Reed Jesse M
**53 Bryon st ends**
54 LaFleur Frank X ◎
58△Green E A Mrs ◎
59△Eaton Walter L ◎
61△Lareau L C Mrs
64△MacKenzie John L ◎
67△Jones Philip F ◎
71△Allen Fred A
73△Bushey L A contr ◎
74△Stratton Louis E ◎
**86 Marlborough st ends**

---

**CARLOS** fr 1412 Page blvd SE to Paramount Zone 4
6△Joseph Abdella ◎
**15 Tremont st crosses**
16 Normandeau Edward D ◎

---

**CARLTON** fr SW of Woodlawn NW to 76 do (Right odd) Zone 8
19△Sears Guy P ◎
25△Sullivan Patrick W ◎
29△James Raymond W ◎
35△Gould George A ◎
39△Warden James L ◎

---

**CARNAVON CIR** fr 31 Northumberland E and N then W to 685 Roosevelt av Zone 9
**— Strathmore st ends**
16△Wright Edward F ◎
105△Elkins Edgar H ◎

---

**CARPENTER CT** fr 117 Orleans E (Right odd) Zone 9
9△Tighe Joseph F
11 Stovall Andrew G Rev

---

**CARR** fr East Longmeadow line N bey Taber (Right odd) Zone 8
**63 Moulton st crosses**
76 Vecchiarelli Anna E Mrs ◎
**87 Tulsa st crosses**
90 Barbarouio C Mrs ◎
**111 Dunbar st ends**
**133 Taber st ends**
134△Morin William J ◎
142△Morin Alfred J ◎
145 Perrott William ◎

---

**CARROLL** fr 71 Tiffany S to 230 Woodlawn (Right even) Zone 8
12△Lyons Patrick T ◎
15△Latow Sol ◎
**29 Appleton st crosses**
35△Roche Ernest J ◎
42△Federici Louis
**45 Groveland st crosses**
**69 Shawmut st crosses**
75 Albano Carmine ◎
**95 Draper st crosses**
99△Perosky Stanley J ◎
109△Moorhouse Dalton ◎
**121 Commonwealth av crosses**
126△Ekstedt Frank L
131△Bremner William C ◎
132△Swanson Algot M
**140 Carver st ends**
**150 Woodlawn st ends**

---

**CARVER** fr 83 Washington SE to 140 Carroll (Right even) Zone 8
6 Vacant
12△Westerman M H
14△Quinn Charles F ◎
17 Ringold G E ◎
18△Gallivan Leo F
19△Ward Carl E
20△Laplante Albert ◎
21△Buckley James B
23△Weldon Philip H ◎
27△Latrilliard Arthur S
29 Beerwort G C ◎
31△Poulos Thomas S
32△Magni Andrew
33 Gaboury R H
34△Robertson H G
Brick R E Mrs nurse
37△Terho Lars I ◎
38△Harrington C D ◎
39△Salo John ◎
40△Fineberg Barney
42△Cousineau E F
44△Nichelsberg Paul F ◎
**57 Fountain st crosses**
72△Nelen C C Mrs ◎
74△Gauthier Agnes C Mrs
77△Oakes Fred
78△Lynch Bridget Mrs ◎
79△Reid Victor L
**87 Alsace st begins**
88△Keith William H
90△Carleton Ralph J ◎
91△Rudman Carl ◎
92△Kotkins Morton
93△Asher Harry H
94△O'Brien John M
97△Weitzman Hyman
98△Weber Jack
△Black Reuben E
99 Hapcook Manser
100△Stein Harry
101△Myers William
103△Blatt Isadore E ◎
107△Radin Louis
109△Zimmerman Myron W
112△Karp Max
**113 Lorraine st begins**
114△Jury Charles E ◎
117△Cohen Morris
118△Valentini Albert C ◎
119△Slatoff Arthur
121△Black I E Mrs beauty shop
△Black Samuel
122△Hunt Walter E ◎
123△Ehrlich Sarah Mrs
127 Noyes Richard I
129 Scott James B
131△Healy John E
132△Easley Charles F
133△Fierberg Morris R
134△Nichols Clarence T ◎
138 Tegue Wilmont
**139 Blake st begins**
140△Thomas R B ◎
141△Ratte Arthur ◎
143△Page Samuel R
144△Hunt Raymond T ◎
147△Nuger Max L ◎
148△Tlusky Albert ◎
153△McLeod Norman A ◎
154△Kitch Francis J ◎
157△Herd Morris ◎
160△Whitney Peter J
166△Horowitz Irving I ◎
169△Gentile F J contr ◎
170△Linton George H ◎
174△Berry Frederick W ◎
179△Beauregard Irene R ◎
180△White E G ◎

---

**CASCO** fr 270 Island Pond rd W to 205 Arcadia blvd Zone 8

---

**CASELAND** fr 195 Springfield NE to 834 Armory (Right odd) Zone 7
43△White William H ◎
49△Kelley Harry H ◎
57△Burns Louis F ◎
63△Robert A ◎
69△Thomas John E ◎
75△Davitt Charles A ◎
78△Packard Waverly D ◎
86△Slattery Thomas J ◎
94△Fleming John P ◎
95△Barlien George W ◎
101△Solin Michael ◎
104△Moynahan S A ◎
**108 Shefford st ends**
109△Richard Harry J ◎
115△Cunningham John J ◎
125△Shea Joseph T
△Larrick Clarence W
126△Callan Philip J
△Plasse Cleophas ◎
131△Dufault Alexander ◎
133△LeClaire George P
134△Fleury Raymond W
Wagner William L

---

**CASS** fr 286 Liberty N to 275 Carew (Right odd) Zone 4
8△Miller K Tool & Mfg Co Inc
12△Anderson W S fruit
△Springfield Sound Co
△(b)Carlson John & Sons Co Inc skate mfrs
13 Rivers Frederick P
15△Daboul Louis B
Omer Mohammed K
25△Cohen H H cattle ◎
△Barker L Dwight
26△Litch E D trucking
△Reccord Frank A Inc elec contrs
29△Pagnoni Louis F
31△Fitzgerald E M ◎
33 Baker Dorothy N Mrs
35 Diaduk F N
37△McCarthy Daniel J
38△Decker E S Inc lumber
39 Liebel Grace M
41△Flaherty Michael J
43 McCarthy John V
49△Dunleavy T A ◎
51 Kosinski Martin S
55△Hynes Andrew T ◎
57△Hynes Edward V
59 Kawalec John J
61 Sobolewski Joseph
62 Calcasola L barber
**63 Franklin st crosses**
64 Magaziner's Bakery
66 Taylor The apts
Gregatos Peter S
△Wendroff W painter
Kelly Francis J
△Pettazoni Alphonsina Mrs
Luce Robert L
Boudreau A J
67△Izenstein J junk ◎
Kirkitalos A
Kosinski John J
68 Canter C grocer
69△Zoltowski John
71 Jarosz Frank A
Temechenko Roman
73 Rodensky Israel
74 Vacant store
75△Klein Benjamin ◎
76 Vacant store
78 Vacant store
80 Vacant store
81 Doyle Daniel A
△Dallas George W
Vacant
84△Uzar A F grocer
85 Grabowski Rose Mrs
△Migut C S Mrs
Donoghue Patrick J
**86 Belle st ends**
88 Tenenbaum S Mrs conf
91△Kulikowski S Mrs
93△Powers Matthew H ◎
94△(1)McFadden William A
△(2)Egan Nora C Mrs
(3)Douaihy John B
△(4)Green Peter T
△(5)Uzar Anthony F
△(6)Swikalus William J
(7)Krazeska Mary Mrs
△(8)Fitzgerald H L Mrs
95 Demers Gill
97 Dahdah Michael
100 Casino Solomon
Mansfield Frederick J
101 Targonski John
103 Tomczak Adam S
Tokarczyk Frank
105△Groffman Isaac ◎
107 Walsh James
109 Boland Dennis J
111 Bregianes James
△Gintowt W grocer
Marcinkowski S G
Olsczewski W J
McCarthy W A
117△Binsky Ettie Mrs ◎
St Peter Rene
△Adams Harry N
Kosla T M tailor
Sikes Philip E
Coughlin J J
Neligan Nannie N
**120 Linden st ends**
**125 Stafford st ends**
127 Martell Alfred A
Habicht John T
Vacant
Kolano Tadeus F
Porowski Peter P
Wilk Adam
131 DeRoche Alfred J
English Dennis A
Granfield Maurice J
Robinson Alfred J
Herlihy James J
△Kennedy John J
134△General Ice Cream Corp
139 Boduch John J
141△Boduch J S grocer
149 Morarity Patrick
151 Bresnahan J M Mrs
**155 Everett st crosses**
164△Scully Michael F
165 McGrath Michael J
Moriarty C C Mrs
165½ Vacant store
166 Coughlin R M Mrs
167 LaValley Raymond F
Maher Charles F
**171 Butler st crosses**
175 Sullivan James J
Sullivan James L
213 Serafino Antonio
Seymour William J

**CASTLE** fr 989 Sumner av S to 28 Paridon (Right even) Zone 8
13△Ericson Harry E ◎
14△Wildman F W ◎
18△Chapman Ernest G ◎
23△Whelan N G Mrs ◎
24△Cummings Ella C ◎
27△Warner Wayland ◎
28△Chandler Roy W ◎
33△Reed Herbert L ◎
34△Mulroney Melvin E ◎
37△Vinick Louis
38△Wood LeRoy H ◎
43△Phelan Andrew B ◎
44△Watson William H ◎
47△VanDeWater John H ◎
48△Fournier E
53△Bliss Charles C
57△Rovelli T G ◎
58△Meade Walter H
63△Culver D H ◎
64△Soares Abel M ◎
67△Kennedy R T ◎
68 Plugge Harold T
73△Dietrich Henry A ◎

**CATALPA TER** fr 1488 and 1498 Wilbraham rd N (Right odd) Zone 9
40△Ely Richard F

**CATHARINE** fr 804 State N to 14 Dartmouth (Right odd) Zone 9
**7½ Catharine pl begins**
9△Lepper O baker
11 Wah Quan laundry
11½ McCann Ice Cream Store
14△College Cleaners & Tailors
17△Post Office (Highland Station)
18△Maddocks Earl G
20 Stoeber Catherine Mrs
22 McLean Fred
△Young Burton
Stebbins C E Mrs
△Wood Albert L
25△Gingras William F
Blanchard M A
29△Blair James M
Murphy William A ◎
30△Seney George H ◎
34△Kinney Walter L ◎
36△Stebbins Harry W
△Colton Margaret E
△Hardy A G Mrs
37 Vacant
△Lewis Fred F ◎
40△Felch Herbert E ◎
43 Brightwell Sam
△Snyder Richard H
Snyder Richard H Jr
△Wimbish Gaines B ◎
Cochrane C Mrs
Williams L Mrs
47△Rosenthal Wolf ◎
48△Barsom Frank T ◎
49△Woodman Milton B
53△Callahan Andrew J
△Teagan Francis J
54△Toole Ida E ◎
55△Devine John
57 Gross I Walter
58△Forsey Isaac K
60△Broughton W F
61△Howe Frank H
62 Calby John B
63△Pierce Mary E Mrs
64 Foisy Godfrey H
**65 Pease st begins**
70△Blakely Francis M
△Jones George ◎
71△Donnelly H A
74△Dalton Everard W ◎
77 Query Rosario H
78△Noone Robert G
79△Cooley Rubin A
80△Larsen John H ◎
83△Hendry John L ◎
△Sullivan Dennis W
84△Casey Thomas J ◎
88△Rose Cortland W
△Palmer Charles A
89△Lee James M
△Smith Amos C ◎
93 Cone Hubert H
△Bergendahl Arvid
94 Bates Nellie Mrs
△Stuckenbruck H Rev
Wheeler Ralph L
95△English Oliver R
97△Wood C F Mrs ◎
98△Barney Benjamin G ◎
△Lawrence William E ◎
101 Guertin Albert G ◎
**107 McKnight st crosses**
124△Bugbee Dorothy P
△Davis William H ◎
125△Frissell Florence B ◎
△Jones Mary G Mrs
Jones R A nurse
129△Hickok Henry E
Spofford Raymond L ◎
130△Johnson Andrew ◎
133△Powers Charles T ◎
134△Hoffman Peter C ◎
138 Rogowski Stanley ◎
139△Stewart James L ◎
143△Chapman Norman S ◎
Richardson Edith G Mrs
144△Sullivan Margaret M Mrs
△Waterman F R ◎
147 Malachowski Frank A ◎
Blais Leo J
148△Lamberton William A
150△Maruca Joseph ◎
153△Bigelow Grace
△Clark Natalie ◎
154 Reorganized Church of Jesus Christ of Latter Day Saints
155△Trombley E M Mrs beauty shop
△Trombley Medie
△Trombley Mary Mrs
158 Smith E T Co steel products
160 Garden S shoe repr
**167 Bay st crosses**
172 Vacant store

**CATHARINE PL** fr 7½ Catharine NE to 20 Mason Zone 9

**CATON LA** (Indian Orchard) fr W of Oak E to 45 Pinevale (Right even)
**47 Oak st crosses**
170△Gauthier Ernest C ◎
**221 Pinevale st crosses**

**CEDAR** fr 232 Central NE to 333½ Walnut (Right odd) Zone 5
15△Cornell Ethel M Mrs
△Fairbanks M M Mrs ◎
21 DeSimone Frank P
Roy Louis H
25△Baribault E M Mrs ◎
Skala Henry J
29△Lomme L Mrs ◎
Lomme Rose A Mrs
35 McGillicuddy R F
△Messier A L Mrs ◎
△Bourbeau A J
39 McNeil Daniel W
41 Avery Perley W
47△Lowe Julius E
Hatton Russell L
**49 Pine st crosses**
59△Combs Clara L Mrs
Ledoux Ezra
**61 Ashley st begins**
69△Cleary William J
79△Williams Thomas J ◎
△Mattson H A Mrs nurse
80△McDermott R A Mrs conf
P O Sub Station No 8
81△Dumas George A
82△McDermott F J ◎
83 Ceuninck Jules A
Thomas Elias M
84△Granfield G C Mrs
Pezzini L A
85△Boucher H E
86△Morse John M ◎
87△Classon N Ernest
89△Roberts Henry C
92 Daly Bertha M Mrs ◎
93△Skala H J plumber ◎
95 Florio Anthony
△Savioli Ralph V
97 Cocchi Peter
100△McGillicuddy T J ◎
101△Ahearn Thomas F
102 Kingsbury George I
Wilbur Irving P
104△Foisy Arthur F
△Wilbur M H Mrs
107△Dearborn Bernice W ◎
110△(1)Peris Carlo
(2)George William J
(3)Raschi Angelo
(4)Barrett Anna Mrs
(5)Marasco Anthony M
△(6)Pevlin Howard S
(7)Keefe Francis J
112△Peris C grocer
113 Anziano Antonio ◎
**114 James st ends**
117△Campagnari Joseph
118△Martin Robert B
△Pedulla F nurse
△Fuerst A Mrs
121 Vacant
Readio James
Pettell Raymond T
122 Shea James J
124 Garvey Thomas M
Hyde Anna M Mrs ◎
127 Joubert Louis C ◎
△Joubert M & L carps
△Joubert Moses ◎
128 Fiaro William P
Ryland Samuel P
129△Hall William G junk
131△Hall Melissa D Mrs ◎
133△Hall Ernest G
134 Cleary Michael J ◎
Veronesi Giacomo
138 Price J C
Russell George M
139△McGrath Jeremiah ◎
142△Walsh Patrick R
143△Piteo Rocco W
Mango Louis ◎
146 Lazzara Angelo J ◎
Simon Henry
147 Pasquale Rose Mrs ◎
149△Ciccone John M
150 Pallotta Teresa Mrs ◎
Pallotta J J
151 Fragomeni Vincenzo
154 Sharrow Edward J
160 Cedar The apts
Crocker John E
Grover Mae F Mrs
△Sinclair Alexander
△Mazzariello Anthony J
△Jenks F T
Kennedy Mary A Mrs
Ferris John F
164 Vacant store
166 Vacant store

**CEDAR** (Indian Orchard) fr 28½ Water S to 240½ Main (Right odd)
13 Butler Hector J
**23 Centre st crosses**
28 Ptaszkiewicz T M
30 Vincelette Valmor C

**CENTRAL** fr 771 Main E to 140 Rifle (Right odd) Zone 5
3-7 Central The apts
3 (1)Mascola Frederick
(2)Belhumeur T
△(3)Perreault Edward
△(4)Norris M F Mrs
△(5)Goggin John
(6)Warnett Ethel Mrs
△(7)Peterson A H
△(8)Mikkelsen L K Mrs tchr music
△(9)Champagne A M Mrs
7△(1)Lavalley L R
(2)Peltier A Mrs
(3)Salvas Albert J
△(4)Mathieu Leo J
(5)Demers Robert L
△(6)Lambert Wilbert H
(7)Geoffrion A R
△(8)Robinson L R Mrs
(9)Mule Nicholas J
△(10)Giroux Roderick J
11△Gaucher Napoleon ◎
Duprat George J
△Gaucher R R
15 Newcomb A M Mrs ◎
Mathiews Emma Mrs
16△Campagna L D
Campagna Bartolomeo ◎
17 Baranski Joannis
Barrett Jane C
Gebo Peter
19 Brodeur R Mrs
Hunter Charles E
Riel Henry A
21△Racicot Gedeon A
Racicot Frank
Leary I Mrs artist ◎
22 Dubois Alfred ◎
Hopkins C G
23 Guindon L Mrs
Phaneuf A Mrs
Walton Henry I
24 Souliere Sebastian
Archambault Napoleon H
27 Barcomb Nelson H
△Champagne R J ◎
O'Connor James P
28△Bates Arthur P ◎
29△Ross Leo G
Smith Mary Mrs
Woods Wilfred A
31 Landry Cyprian
Phaneuf W J
Voyer R Z Mrs
33△Britt Edward P
Balfe Clarence E
△Talbot William E
34△Franklin R C ◎
35 Tatro Noella B Mrs
Tourangeau R Mrs
LaValley B O
36 Brehm George F
Brooks Joseph E
37 Connors D E Mrs
△Oakes Louis N
Murray R J
39 Lebreux Albert G
△Santamaria J V
Vacant
41△Chalero Felix
Mire Delor
Stawas Stanley
43 Landry Pearl A Mrs
△Menard Henry W
Ciollero S A
45 Keyes C B Mrs
Talbot William A
Vacant
49 Albano C Mrs
Thomas J E
Gamache E J
51 Berthiaume Oscar A
Edmunds Cortez E
Haskins Harry N
53 Edwards J W
Hamilton Alexander
Tranghese Salvatore ◎
55△Tranghese Ruggiero L
Precanico George J
Vacant
57 Cardin A J
Vimbaco J M
Tranghese Carlo F
59 Morini T E
Hafner James F
△Daponde C C
61 Gaudet Louis J
△Santaniello C W
Lyman Frank W
63 Bordeaux Arthur J
Kelly Patrick F
△Walker Dora E Mrs
65 Bordeaux Joseph H
△Kelly Hugh B
Manning M L Mrs ◎
67△Standen T C
Putnam E D
Savage A A Mrs
69 Colton Emma C
Johnson Robert
Linke Richard C ◎
71 Beaulieu G J
Foster Donalda C Mrs
Matte P Mrs
73 Gaumond Edmond
Scholls Emma Mrs
△Dubuc Orphelia Mrs
75 DeRaleau C Z
Mills John J
△Russell J J
77 Gibbons William F
Ryan James J
Mireault William ◎
79 Gunlaw C J
Walker C Mrs
**81 Ashmun st begins**
82△Martin's S & S laundry
83 Sample The apts
△Labrecque E J ◎
△Baer Herbert
△Bolton Philip S
△Huntoon Ernest A
△Lane Roy K
Reed Howard J
Thompson William M
87△Blascak Sophie A Mrs
88△Labrecque Hermenegilde
90 Graney Edward T
91△McNamara Francis T ◎
92△Scully Bridget A Mrs
**94 Morris st ends**
95△Ashe Margaret J Mrs ◎
Gunlaw Joseph H
96 Donahue John B
△Pessolano F J ◎
△Skala Francis H
△Benjamin Henry J & Co contrs
99 Riel Henry A Jr
Riel Louis J
100△Shea Margaret L Mrs ◎
△Wheeler George E
△Arsenault Adelard
103△McGrath William J
Rotondo Antonio ◎
104 King Mary J Mrs
△Shea Edward J
105△Duhaime M Mrs
110△Walsh Frank N ◎
△Norton W L painter
114△DeWitt Leon S
△Garbar Benjamin
Moran Charles J
Tighe Raymond J
△Rising William A
△Scholtz William J
△King Irene M Mrs
△Provo Leo
116 Allard Raymond A
Berger H R
Costello Bessie
Hall Chester H
Oakes Charles F
△Hotchkiss Charles S
△Omasta Katharyn
Perkins C J
120 Chatlos I B Mrs
Ramus Adrian
△O'Malley Carroll F
Pettazoni Louis
△Longtin Edward C
Lynch Thomas J
Gorton Edmund H
△Fuller Vincent R
122 Filkins F W Mrs
Murphy R M
Mahoney H F
△Maloney J H
△Bernstein Lee H
△Ferguson F L
△Randall Florina
Mercier Earle V
**127 Maple st crosses**
148 Foley Thomas W
△Fassett Herbert B
Vacant
152 Beaulieu Alexander W
△Brand Alexander M
156△Meaney James J ◎
Bombadier Carl
Krajeski Alexander
△Naiman J Robert
162△Kern Otto
Ratcliffe William S
168△Rutenber Ralph D Jr
175△Rice James
182△MacDuffie School for Girls Inc The
192-198 Stearns Court apts
192△(1)Chapin Raymond T
△(2)Collins A L P
△(3)Alvord Richard B
△(4)Bland Olive N Mrs
(5)Gatley William
194 (1)Vacant
△(2)Hayes Frederick
△(3)Corson A nurse
△(3)Corson Murle A
△(4)Brown L L
△(5)Thompson M V
(6)Flagg Ruth E
△(7)Harris R H
△(8)MacMartin Edna V Mrs
△(9)Leeds William D
△(10)Murphy J Michael
△(11)Whitman W P Jr
△(12)Driscoll Robert E
△(13)Beaudry L W Mrs
196△(1)Greenwood M Mrs
△(2)Gustafson S V
△(3)Hubbard M T Mrs
△(4)Robinson D C Mrs
△(5)Keeney Harry H
198 (1)Sinclair Archibald H
△(2)Greenwood L S civil eng
△(3)Dibble Leon N ◎
(4)Sexauer Howard T
△(5)Broadbent S L
△(6)Stevens Edwin B
(7)Vacant
△(8)Budd E Ruby
△(9)Burns Charles E
△(10)Connors K N nurse
△(11)Cowles C P Mrs nurse
△(12)Burgess Clifford W
**200 Sterns ter begins**
216△Putnam Roger L ◎
223△Guilmain J M ◎
225 Guilmain I N Mrs furn rms
229△Cooney Arthur J ◎
Cooney William H
**230 Madison av begins**
**232 Cedar st begins**
235△Onorato Joseph ◎
Moore Clifton L
240 Vacant
243 Cook D T Mrs antiques
Nelson Charles H
△Grossman Nathan
246△Schamardella F J
△Sutherland John D
247△Colton Howard C ◎
251 Knowles Eva Mrs
253△Hill Belle H Mrs ◎
255 Gregoire A J
257△Sheehan R E
259 Sullivan T F
△Young Lloyd E
**260 Florence st begins**
263 Pinehurst The apts
△Murray Mary A Mrs
△Rennison Thomas W
△Morin Arthur L
△Morin Arthur V
△Bruton Stanley E
△Coughlin Francis B
△King Lillian D
267△Central Pharmacy
268△Gordon's Gulf Service gasoline
**269 Pine st crosses**
276△Gulf Oil Corp
277 Cufari Filippo L ◎
△Allen Percy M
△Loncto Charles E
282 (1)Haggerty John E
(2)Allan James
△(3)Strong M A Mrs
△(4)Wheaton Sarah L
△(5)Norwood C E nurse
△(6)Owen M C Mrs
(7)Lyons Philip J
(8)Dickinson L E
285 Alhambra The apts
△William Edith G Mrs
△Somers Sara Mrs
△Graves F W
Kneeland F A
Linnehan R F
△Kearney Margaret T
△Noyes Lida E
△Purple Edith A
Kelley Walter M
Trepanier Donald A
△Sheridan T W
Vacant

**Central**—continued
287 △Carney Ann V ◎
298 △Bloom E A Mrs furn rms ◎
△Smith W J trucking
△Bloom Frank L ◎
299△Calkins I R MD ◎
Kempkes R L Mrs nurse
304 Ralston The apts
△(1)Parker F W Mrs beauty shop
△(2)Benoit Felix J
△(3)Kent Emma F Mrs
△(4)Hanifin A L Mrs
△(5)Edmunds Hazel L Mrs
△(6)Marsh Ned C
(7)Pulsifer L R
(8)Laudate Alfred T
309△Barkers' Miss School
310 Bowen G F Mrs ◎
△Ellis Charles ◎
319△Labine R A honey
△Bemis Nettie E Mrs
320 Freeman George G
Freeman Herbert W
323 Arlington The apts
△(1)O'Brien Mary A Mrs
△(2)Hodge Albert M
(3)Caney Charles A
△(4)Barnett W L
(5)Johnson H C
△(6)White Margaret M
△(7)Bemis Chapin T
△(8)Tiffany A Mrs
326 Vacant
327△(1)Reckless Edward L
(2)Rapisarda A F
△(3)Haring Paul T
△(4)Berard Hazel M
(5)Vacant
(6)Cratty Henry D
(7)Lamoreaux H J
△(8)Boivin Bruno S
(9)Ferguson Alice
329△(1)Benton T H
△(2)Hendricks Russell
△(3)Bridges J B
△(4)Leary Arthur J
(5)Bruce A Y
(6)Vacant
△(7)Provost Roland H
△(8)Rohloff William A
(9)Lor Edna M Mrs
△(11)Tilton Edward P
336 Regent Hall The apts
(1)Harleman Julia V Mrs
△(2)Healy Francis P
(5)Stearns N H Mrs
(6)Kenney William F
△(9)Munger Charles H
△(10)Donovan William J
△(13)Potter Marshall W
△(14)Fales Arthur M
336A (3)Vacant
△(4)Gorey John E
(7)Larned Walter M
△(8)Wood Ida J Mrs
△(11)Farrell W F
(12)Wales John G
(15)Vacant
△(16)Davis E M
337△Mills Emma L Mrs ◎
Vacant
341△Holbrook Lewis H ◎
**343 Foster st begins**
345△Jordan William H ◎
346△Belcher Edgar S ◎
350△Cathrew Ralph S
△Parbel Richard A ◎
**358 Beech st begins**
359 Fields S B Jr
Vacant
364 Vacant
365△Bailey Irwin B ◎
368△Williamson C H
369△Kraft Cheese Co food products
371 Henning Kenneth E
△Wright Edwin W
Wheeler Charles A
373 Patterson P Mrs
△Aisner David M
△McLaughlin John E
379 Clifton The apts
△Beebe Errol M
△Dellecese Charles G
△Fecteau Lucien L
Shine M T Mrs
△Charon Albert L
Carpenter A C Mrs
380△Central Street (Junior) High School
**385 Clifton av begins**
387△Burlingham F H
389△Bartolucci Sandy
**392 Spruce st ends**
398△Stoneman A B Mrs ◎
△Stoneman L A tchr music
399 Slate Mary J
**401 Cherry st begins**
402 Moltenbery Randolph S
Kelley James T
405△Chartrand Joseph N
Robichaud Pierre
406 Perry Louise C Mrs
409 Naylor Anna M Mrs ◎
△Murray Eugene N
410 Provost John J
414 Ensign Gladys Mrs
415 Pooler Walter E
△Tiedgen Julia Mrs
418△Winterle O A florist ◎
424△Dodge A E milk ◎
425△Chaffee M G
△(2)McKay John V
(3)Cummings Mary
△(4)Rash Carroll E
(5)Ethier Charles J
△(6)Giard James J
(7)Crowley A G
△(8)Hearsey Ivor A
430△Zancan A D ◎
431 Breton Joseph E
△Grimaldi C Mrs ◎
432 Zancan Dominic
436△Reavey William A ◎
437△Bowen Alice M ◎
Gallup Burton C
441 Luongo Michael
443 Gioarnnino S
444 Bowen Edith M ◎
△Parker Wallace A
445△Central Street Market grocers
447 Vacant
Maratea Matteo
447½ Vacant store
449 Gosselin L N barber
**451 Hancock st crosses**
452 Arment Charles G
△Daponde John C
457 Berard George W
△Chrzanowski Raymond W
461△Woods Nellie G Mrs ◎
468 Vacant store
**469 Chester st begins**
471 Allen John R ◎
472 Vacant store
478 Martinelle Joseph Co Inc truck storage
479 Cardinal George J ◎
480△Peerless Products Co Inc food products
481 MacMillan E H
485△McCarthy S J baker
488△Pease Charles E
Tierney M W
500△Davis Francis R ◎
△Dempsey & Davis moving vans
508△Fein Barnett ◎
510 Ford Walter G
514 United Public Market grocers
516△Sibilia Ciriaco ◎

**CENTRE** (Indian Orchard) fr 23 Oak E bey Cedar (Left odd)
157 Roberts Frank E
158 Vacant store
162 Bernot John
Talbot Charles T
164 Padykula A Mrs
Poremba J J ◎
168 Tilenda Joseph F ◎
170 Janiszewski M Mrs
Barna Anthony
172 Collins Frances J
Sigouin George E
174 Mayou Edward J
Bassette William R
176 Gagnon A A
McCarthy Patrick R
180 Bissonnette O H
188 Graveline E J ◎
189△Chouinard Albert A ◎
**193 Pinevale st crosses**
194△Yochin Francis J ◎
**195 B&A RR crosses**
204 Champigny O L ◎
206 Coutu Caroline M Mrs
208△Girouard E M Mrs ◎
210 Duquette Damase
Lavigne John
211 Morrissette T E
212 Talbot Joseph E
Stebbins O E Mrs
213 Hebert Emile L
Parent Victor J
214 Andre Joseph M
Pieczarka W J
215△Castonguay C J Mrs
216 Morin F M Mrs
St Pierre E M Mrs
217 Gendreau R E
Talbot Oliver J B
217½ Table B M Mrs
Talbot Ernest J
218 LaRose E J
Dominick A W
219 Bonneville Fred
220 Arpin Joseph
Recor R M Mrs
222 Batalon Eliza Mrs
Gokey M E Mrs
224 Cote Alphonse S
Kaczoha Franciszek
226 Ziwotowski I ◎
228△Quinn Frank J
230 Decker Arnold A
232 Tetreault S U
233 Soja John A
235 Stroz Joseph W
Belisle Gilbert F
**239 Cedar st crosses**
240△Korovae Philip ◎
244△Beaupre Mary I Mrs ◎
Garrow Howard J
Gebo D M Mrs
Ramos Armand
Dennis R D
Bouchard A J
250 Grondin Xavier F
Rivers Ella Mrs
Roberge A E Mrs
Carignan R A Mrs
Boivin Elia Mrs
Boushlour Frederick C
253 Barron Dolphus J
Guyette Robert H
254 Allaire Wilfred M ◎
Lemaire John B
255 Richardson Carl W
Gendreau H J
256 Morissette Adelard
261 Hawrylciw Michael
263 Demers Henry J
Doucet Emile
266 Desjardins Henry
Desrosiers Leo J
268 Tetrault Charles
269 Lamothe J B
Plouffe William O
△Slotnick S D Mrs ◎
270 Abare Arthur E
Gauthier A U
Brunelle Levi J
272△Dennis Elmer J
Lavigne O L
Grenier L M Mrs
273△Roy E C ◎
274 Boudreau L L
274½ Surprenant Joseph ◎
275 Benoit Alme N
276 Vance Leo
Potvin A J Mrs furn rms
Scyocurka A Mrs
278 Duprey Oscar
Poulin Corrine Mrs
Poulin Henry J
△Selby J Mrs
288△Bolduc Osias J ◎
Crepeau S M Mrs
Falardeau Edward J

**CHALFONTE DR** fr Bradley rd E to Segnal Zone 8
22△Clow G Wasson ◎
26△Circosta Orlando J ◎
△Atkinson R B ◎

**CHALMERS** fr S of Plumtree rd N to 489 do (Incorrectly numbered) Zone 8
209 Brooks Walter C
221△Rice Ralph B ◎
222 Fogerty Edmund J ◎
229△Adams S L ◎
235△Lindsay Atwood P ◎

**CHAMPLAIN AV** (Indian Orchard) fr 953 Berkshire av SE to 46 Mohegan av (Right even)
22△Heggie William G
24 Schonback B G ◎
27△Hespelt Walter F ◎
33△Taylor George H ◎
43△Auclair Joseph ◎
64△Stedman E N Mrs ◎
**85 Ross st begins**
106△Perry Edward C ◎
115△Winter A C G ◎
119 Alberty Walter H ◎

**CHANDLER** fr Napier N Zone 4
63△Haynes C W Laboratories Inc lacquer mfrs

**CHAPEL** fr 165½ Eastern av E to 2 Logan (Right odd) Zone 9
4 (1)Lacey William A
(2)Picano Leonard
(3)Hokanson L M Mrs
(4)Barton S L
(5)Murphy Agnes Mrs
(6)Condino Rocco
8 Megliola Michael J
10 Hake Carl A
Megliola Antonio M ◎
16△Carra Frank ◎
Lucia Thomas P
20△Corbin John L
21△Doty H F trucking
Gallucci Domenico ◎
22△Tucker Theodore H
25△Gigliotti G ◎
Manteria Joseph
28 Brossi James T
29△Lynch William E ◎
30 Boyle Alice M Mrs
33 Jones George W ◎
36 Munnally Ernest ◎
37△Collette Albert P ◎
38△Kelly Maurice V
Doty William E
41△James W N Jr ◎
42△Donovan Katherine F Mrs ◎
44 Fellion Robert M
Sullivan T C
44½ Ford Clyde D
**48 Logan st begins**

**CHAPIN TER** fr 657 Chestnut E to 648 Armory (Right odd) Zone 7 and 4
7 LeClub Francais
24△Tait B H Mrs ◎
33△McNally Edward J ◎
34△Dineen H M nurse
△Dineen Madeline L
△Harrington J C nurse
48△Boucher F J ◎
Boucher A M designer
57△Lachance Joseph ◎
63 Davio W A ◎
**64 Marvin st begins**
70△Poirier E Mrs ◎
72△LaMar Felix L
80△Walsh Harold F ◎
84△Sheinkopf Moses D
86△Umansky Louis ◎
90△Becker Max ◎
92△Foley Harry D
**93 Narragansett st ends**
99△Hartwell Frank O ◎
109△Smith Harmon S
111△Kaplan Abraham ◎
115△Equi Italo R ◎
117△Manning J J
125△Vadnais George Construction Company Inc
129△Vadnais G builder ◎
130△Rubin Benjamin ◎
**— Jardine st ends**
142△Pooley H A ◎
145△Lavallee J Aime ◎
**145 Zone 7 ends**
**146 Zone 4 begins**
146 Rosenbloom Harry ◎
157△Moulton Edward ◎
158 DeCaro Joseph F ◎
163 Rose Stanley J ◎
164△Evans Leonard M ◎
162 Beaudry Arthur W ◎
168 Henderson H C ◎
173 Grimes Stuart A ◎
174△Baird William C ◎
187△Cufari Samuel ◎
201△Biron Jules ◎
**207 Mayfair st crosses**
211 McDonnell G J
212△Paradise Leon G
213△Appel Morris J
214 Wingfield V B Mrs
220△Rothman Hyman ◎
223 McCullough G D
224△Ghareeb Michael F ◎
225△Friedman Edwin S
227△Krevalin Samuel H
228△Tillman Harris ◎
229△Cohen Morris
230△McGroty Leo W
**233 Knollwood st crosses**
**265 Melha av crosses**
275△Hyman Irving J
△Mahoney M E
278△Colitti Joseph A ◎
281 Wright Bert H
283△Mazarakos Apostolos ◎
284△Goodman C mech ◎
287△Okun Morris ◎
288△Cleary John P ◎
289△Feldman Frank
291△Schwartz Philip
293△Barez Joseph
297△Fritze John A
**298 Colfax st begins**
299△Cullinan John J
301△Kaplan F Mrs
303△Cohen Max
314△Rubin Hyman A ◎
**315 Parkside st ends**
318 Kuras Walter A ◎
320△Woods Frank L
322△Ryan Patrick F
324△Waldman William ◎
328△Woods Dennis J
330△O'Malley J M P
334△Fitzgerald C M nurse
△Welch William J ◎
340△Collins Raymond J ◎
**345 Mooreland st ends**

**CHARLES** fr SE of Liberty NW to 175 Franklin (Right odd) Zone 4
—△Boston & Albany Railroad freight depot
24△Federal Tea Co
**37 Liberty st crosses**
49 Golon J C ◎
Matuskiewicz A J ◎
50△Saab M A Rev ◎
△St Anthony's Syrian R C Church Rectory
54△Saab R F Mrs ◎
54r Vacant store
57 Fraska Julian P
58△Granka Stephen J ◎
59 Kwolek John G
63 Gorecki J T
Condren G L Mrs
66△Liberty Foundry Co Inc
67 Parks William R
Karam Naza Mrs
70△Dahdah Peter J
Tessier R S
Semanie G M ◎
71 Vacant
74 Hamel Arthur A
Vear William J
75△Janulewicz Valeria A
Vacant
78 Abdala Nelson S
Barry Thomas L
Lareau R J
△Grzybowski A F
△Tourville R C
Weisman Paul
Hogan Patrick
△Sadler Hyman M
79 Samko Helen S Mrs
82△Provost Joseph ◎
83 Lugar George E
Maher Catherine T Mrs
△Ciak Victor S
83r△Hampden Metal & Wiper Co Inc junk
86 Malachowski Frank S
△Sady Selmon J
91△Polish Home of Springfield
92 Furnezs John
△Strzelecki John

**CHARTER AV** fr 31 Walnut E to 34½ Oak (Right odd) Zone 9
25 Dimauro Lorenzo ◎
27 LaVoice Lewis
28 Perreault George C
31 Geissler Alexander G
Perreault A J
31r Vacant
35 Gladden Caleb R
Hackett Archibald A
41△Porter Emma J Mrs ◎
42 Johnson John
47 Clark George F
Thompson Ephraim ◎
48 DeGeorge Rocco A
49 Miller N Mrs

**CHASE AV** fr 143 Fort Pleasant av E to 30 Riverview (Right even) Zone 8
11△Fitzpatrick J F plumber ◎
△Blodgett Harry W
17△Daly Rose G Mrs ◎
△Thayer William
21△Brass Bowl Kitchen conf
22 Keleher John L ◎
23△Howland Clara G ◎
27△Pennington Elmor ◎
△Weir M M nurse
28 Norman George J ◎
△McKenzie Carl H
31△Budlong Culver C
△Bacon Ernest E ◎
32△Falvey J Leo ◎
△Owen Harold C
37△Nissenbaum David ◎
△Berson Morris I
38△Larson Mary H Mrs
△Smith Nellie G ◎
41△Hawley Mary A Mrs ◎
△MacKay Gordon C
42△Johnson G B
△Vivenzo Louis A ◎
47△Smith Ethel L
△Hodgetts Harold W
△Zeeb Adolph H
48△Hooper Herbert R ◎
△Dill Warren E
53△Newton John M ◎
Newton Julia A
54 Vacant

**CHERRELYN** fr 47 Phoenix S (Right even) Zone 4
11△Hally Michael J ◎
12△Durocher Joseph A ◎
14 Boyle William S
17 Kennedy Leon J ◎
18△Bistany R Mrs ◎
21 McCauley Patrick
22 Huck John L ◎
23△Fournier Urbain J
Phaneuf Thomas
27△Riley Joseph A ◎
28△Finn John J
30△Baceski James P ◎
32△Statkun M A
33△McCauley Edward B ◎
34△Garvey C M Mrs
37△Genovali Mary Mrs ◎
38 Wiecorek F J ◎
44△Aberdale Joseph J ◎
47△White Peter W ◎

Cherrelyn—continued
48 O'Connor Michael T ◎
50△Brayton Henry A
51 Rossi Adolfo J ◎
52△Gelina Joseph P ◎
53△Bettini Guilo
54 English Francis T
57△Sullivan P J ◎
58△McLaughlin F A ◎
62△Joslyn William V
63 Horner Henry O ◎
64 Allan George F
67 Marren William F ◎
68△Galletti Dino
69 Kiernan Hugh M
70△Hart Thomas P ◎
71△Barnes Daniel J ◎
72△Gilbert T P ◎
73 Canor Arthur
77△Burnett Walter E
78△Migliore M A
79 Peltier Eugene J
80 Casey John F
81△Cleary Michael ◎
83 Clarke John
87 Dutton Francis H ◎
92△Kendall Ralph H
93△Dalton John M ◎
94△Crawford W B
97△Rice James ◎
98△Naughton Albert H
100△Strong F D ◎
102 Mitchell William J
104△Lacedonia Donato ◎
107△Zimmerman Oscar
108 Gwozdz John J
109 LaBounty D E Jr
110△Laframboise A J
112 Ersing Erhart ◎
114 Pitts Edgar W
121△Linnehan Leon M
122△Sullivan John J ◎

**CHERRY** fr 401 Central S to 278 Mill (Right even) Zone 5
11△Rapisarda Victor J
△Rapisarda A V
17△Boutwell Harris M ◎
27△O'Brien Patrick J
28 Cherry Lane Cemetery
46△Giroux Eugene T ◎
48 LaBroad F H
50△Moauro E S Mrs ◎
51△Christmas F W
52△Sherman G F
61△Connors Anna M ◎
74 Noble John
△Pepin Edward N
82△Donovan James J ◎
88 Anderson A J
90△McCarthy Eugene E
92△Byrnes James F ◎
**128 Clifton av ends**
136△DeCarlo G Mrs ◎
△Marcovecchio R

**CHERRYVALE AV** fr 275 Long Hill NE to 55 Spruceland av (Right even) Zone 8
14△Symington R H
21 Vacant
22△Crocker M E ◎
25△Rabinowitz Frederick ◎
△Ratner Abraham
26△Hamilton Edward T
28△Moynihan J J ◎
31△Gerstein Isidor L ◎
△Messon Arthur T
33△McIntyre O A broker
41△Mozley Fred ◎
42△Ascher Alfred E ◎
△Ascher Nathan
50△Murphy Cornelius J ◎
62△Raffeld Albert
△Shaine William ◎

**CHESTER** fr 469 Central S to 30 Rifle (Right even) Zone 5
15△Scougall John ◎
17 Vacant
21 Pomeroy E J
22△Frey George H Jr
24△Perreault Edgar J
27 Hiney Julia E Mrs ◎
30△LaFrance Arthur J ◎
31 Chester The apts
Beyer Frank M
△Paro Rose L Mrs
△Brouillette E A
△Kane Margaret M Mrs ◎
McDonnell Michael J
Fournier Henry D
35△Soucy Ferdinand F
△Murphy James C
37 Vacant
41△Landry F B
Turunen Mikko
43 Reijonen Kalle ◎
45 Lafond Israel
46 Chickerella Alfred J
47△Duteau John B
△Moore Howard T
48△Contrino Anthony ◎
51△Brunette F P
52△Sullivan John J ◎
Raco Dominick N

53 Fleming James F
Vacant
54△Sheehan Joseph J
56△Warnock James M
Wojtkiewicz Stanley J
58△Warnock A H ◎
Vacant
59△Guerin Isadore C
Bradley Harold E
Vesce Donata A Mrs
61△Janes John W ◎
62△Sipple A H landscape gardener
Bowron Herbert E
63△Beatty L E
64△Egan Martin E
66 Marquette F L
△Geldreich P Mrs
67△LaVoice George
△Magee H C ◎
68△Small F E ◎
69 Reilly Roland H
76 Enos Raymond G
78△Barrett Buena V ◎

**CHESTERFIELD AV** fr 516 Plumtree rd N to Arcadia blvd ext Zone 8
**32 Cambria st begins**
**— Ithaca av begins**
14△Ladd Edwin G ◎
20△French William C ◎
26△Wilson James P ◎
37 Mulligan W T ◎
38△Hanson Albert ◎
43△Robinson Kenneth L ◎
47 Berry Lee O ◎
48 Hauff Raymond L ◎

**CHESTNUT** fr 194 State N to 3647 Main (Right odd) Zone 5 3 4 and 7
4△Hathaway L E Jr MD
△Loring R L MD
△Lefort Alfred
△O'Donnell I J Mrs
△(1) Rabinovitz B MD
△(3) Gold A dentist
△(5) Hoar M J dentist
(7) Vacant
△(9) Chamberlin I I MD
△(11) Dillon W J MD
6△Dutton F K MD
10 Kenson The apts
△Comins J B MD
Vacant
(1) Vacant
△(1) Katz E MD
(2) Rigali Leo
△(A) Catok Victor M
△(B) Gray G W dentist
△(B) Lussier J H MD
△(C) Kilburn I N MD
△(E) McCarthy Joseph C
△(F) Shpetner Sidney
△(G) Clark A D tchr elocution
△(H) Lane Florence E
△(I) Becker A drsmkr
△(J) Chapman Arthur W
△(K) Davison P L
△(L) Webster Harry G
△(M) Perrin John G
△(N) Hammond Karl R
14△Cleaveland H H dentist
△Lockwood R F dentist
Vacant
△Lavoie A G MD
35 Christ Church Cathedral
△Christ Church Parish House
37△Christ Church Cathedral Dean's Office
44 Medical Arts Bdg
△New England Laboratories Inc chemists
△Schadt G L MD
△Hollander T K MD
Sirulnik F MD
49△Spfd Museum of Fine Arts
△United Service Organization Center
55△Bates Ruth B Mrs ◎
63△WSPR Inc radio broadcasting station
67△Byrnes H F MD ◎
68 Collins W E auto parking
69△McKenna P J dentist
70△Sheraton Hotel The
△Bowles D clothing
△Sheraton Beauty Shop
Realty Club The
△(110) Jurist C MD
73△Hurley George J Rev
△Springfield Diocesan Catholic Bureau
**75 Edwards st begins**
85 N E Tel & Tel Co acct dept
93△Kuselias Bros conf
**94 Harrison av ends**
95 Lafayette The apts
Caswell H A
Dickson M A Mrs
Reilly Terrence A
Surprenant J S
Vitale Secondo
Odlum Gertrude F
97△French D G Mrs coml artist
**99 Mattoon st begins**
100△Bay Path Institute of Commerce
101△Kimball Pharmacy
103△Adams Tailoring Co
104 Petell J O
105 Vacant store
106 Linnell The apts
△Caldwell Warren F
△Casey M E Mrs
△Hyde James R
△Leduc B M Mrs
△O'Keefe James P
△Dietrich Louis C
△Caldwell F M Mrs beauty shop
107△Sorrento's Restaurant
108△Young Irving E
**108 Zone 5 ends**
**109 Zone 3 begins**
111△Bownes Frank Company paint mfrs
Modene Paint Service Store
113△Kecotis C conf
113a△Addressograph Sales Agency
114-122△Y M C A Central Branch Bdg
114△Northeastern University Springfield Div
115△Multigraph Sales Agency
117 Apremont Barber Shop
119△Stevens Oriental Rug Co
121 Birnie Bdg
Rock E R dentist
(200) Vacant
△(205) Bachmann R MD
△(210) Ziter F M H MD
(212) Vacant
△(215) Quinn J H MD
(220) White E G MD
(223) Vacant
(226) Vacant
(227) Vacant
△(228) Chapin W A R MD
△(229) Ghoreyeb A W MD
(234) Vacant
△(240) Stoddard M J MD
(245) Vacant
△(246) Gilchrist J M MD
(247) Vacant
(249) Vacant
(251) Vacant
△(252) Palermo A A MD
(253) Vacant
(254) Vacant
△(260) Goodell W MD
122△Y M C A
Chess & Checker Clubs of Central Y M C A
123△Waldorf System Inc rest
— Apremont Triangle
**125 Pearl st begins**
**130 Hillman st ends**
134△Convention and Visitors Bureau of the Spfd Chamber of Commerce
△Fuel Credit Exchange Springfield Chamber of Commerce
△Public Relations Counsel
△Playgoers of Springfield Inc theatre
Merchants Bureau of the Spfd Chamber of Commerce
△Rotary Club
△Spfd Hotel Assn Inc
△Springfield Junior Chamber of Commerce Inc
△(2d fl) Price & Lee Co The directory publishers
139△Harris Pharmacy
**139½ Bridge st crosses**
140△Hotel Kimball
△American Automobile Assn
△Auto Club of Springfield
George J T tailor
Clark K E Mrs steno
△Hotel Kimball Barber Shop
△WBZA broadcasting station
△Shean E Mrs
△Westinghouse Radio Station Inc WBZA
△Black & White Cab Co of Springfield Inc
△Pickwick Room The rest
141△Edelweiss Cafe Inc rest
144-146 Tarbell-Watters Bdg
144△Tarbell-Watters Co The auto supplies
145 (201) Vacant
△(203) Paramount Commercial Studios photographers
(204) Vacant
146 Lewis J MD
Renner-Davis Co greeting cards
(200) Vacant
△(207) Hopkins F S MD
△(208) Gipstein B L MD
△(210) Bachulus M J MD
△(214) Wiese W J MD
(215) Renner Davis Co assembly rooms
(217) Sears Roebuck & Co phone order dept
(220) Naurison J Z MD
△(229) Klein R J MD
△(230) Lichter G I MD
(236) Vacant
△(238A) Rood A D MD
△(239) Hough G DeN Jr MD
(243) Vacant
△(300) Watt W G MD
(301) Vacant
(303) Vacant
△(305) Dwyer J E MD
△(308) Rice A G MD
(310) Vacant
△(311) Taylor P S osteopath
(312) Vacant
△(314) Steiner G H dentist
(315) Vacant
△(317) Dougherty R S dentist
△(318) Connelly A J MD
(224) Vacant
△(400) Eden J A eng
(401) Vacant
(402) Vacant
(403) Jackson H L MD
(404) Vacant
△(408) Bragg F A osteopath
(410) Macaulay R A MD
△(411) Holbrook Lumber Co
△(422) Square D Company elec equipment mfrs
△(502) Welch & Baldwin Inc ins
△(504) Beaver P F ins
△(505) Williams W W MD
(506) Vacant
(508) Birnie J M MD
△(511) Allied American Mutual Fire Ins Co
△(511) American Policyholders' Ins Co
△(511) American Mutual Liability Ins Co
△(514) Riley Harry C office
147△Graves R S Co auto parts
150△Connecticut Mutual Life Ins Co The
**151 Winter st begins**
154△Wagner's Service Station
155 Vacant store
**156 N Church al ends**
157△General Printing Co Inc
△(2d fl) Pedersen Arms Corp designers
158-164 McIntosh Bdg
158△Home Lunch
160△Western Auto Supply Co service dept
161△Standard Tire Sales Inc
162△Guild Bag Co Inc leather goods
△Shaw M T Shoe Co of New England Inc
△Sortergraf Company office equipment mfrs
162½△Berkshire Maid Garment Mfg Co
**165 Worthington st crosses**
167-175 Geisel A A Blk
169△Cadillac Cafe rest
171△Kot Michael V
△Kot V Mrs furn rms
172 Exeter Bdg
△Egry Business Systems
United Electrical Radio and Machine Workers of America Local 208
(201) Vacant
(207) Vacant
△(225) Burnham Boiler Corp
△(225) Heirloom Quilt Co woolen goods mfrs
△(225) Thompson Water Cooler Co
△(227) Crocker Heating Co
(230) Vacant
△(234) Pease George F Inc expressing
△(238) Watters C C office
△(238) Springfield Business Service letter shop
173 Vacant
174△Paradise Grill
176△Paradise Bowling Alleys Inc
177△Maples furn rms
△Atlantic Home Supply Co
△Woods William H
△Flynn J W Co upholsterers
181 Cyr Edward F
181½ Federal Cafe Inc
183△Boeder A R store fixtures
183½ Berry Ashby L
Bassett M Mrs
185 Clark Frederick P
Lombardo Maurice
Crawford James
Rivers Laura
185a Lee Sing laundry
185b△Pioneer Supply Company household furnishings
186△Villa Nova Restaurant
187△Clark J E cigars
**187¼ Taylor st crosses**
187½ Central Lunch
189△LaSalle Cafe
189½△Burns Brush Co
190△Springfield Beef Co
191△Armory Hill Print
△Armory Hill Target Co printers
△Superior Art Studio
Acker Printing Co
△Lynch & Katz Inc dry goods
△Stewart John E Printing Co
△Letterpress Realty Corporation real est
191½ Vacant store
193 Vacant store
194-206 Produce Bdg
194△Simplex Time Recorder Co
△Toledo Scales
195 Vacant
196△Arrow-Head Fruit & Produce Co
△Cooke's Express Co Inc trucking
197 Vacant store
198△Schmitt M L elec
199△Napoli P produce
200 Paris A U barber
201△Gurka Bros produce
203△Kassanos Bros produce
205 Agawam Celery Co
207△Schiavina A A Inc grocers
**211 Lyman st crosses**
**219 B & A RR crosses**
222△Commonwealth Brewing Corp
228△Viking Meat Products
Vacant store
232 Vacant store
235△Pappas C Co Inc whol grocers
240△Standard Industrial Supply Co mill supplies
**242 Liberty st (1st part) ends**
245△Springfield Sugar & Products Co grocers
△New England Stores Service Corp grocers
246△Scott Laundry Inc
△Swiss Cleansing Co
**246 Zone 3 ends**
**247 Zone 4 begins**
257△Hurley T F rest
**257½ Liberty st rebegins**
260△Springfield Boys' Club Inc
**264 Ferry st ends**
267△Campion Realty Corp
Allison Co real est
△Keystone Plumbing Supply Co
278 Vacant store
281 Lombardo Joseph D
Vacant
**282 Sharon st ends**
284△Rubin Sheet Metal & Roofing Company
287△Springfield Girls' Club
Palazzi Anthony
Cookas John
△Carellas Peter
Dzwinick Mary Mrs
290 Magiopoulos & Paterakis conf
291△Lisee Arthur J
**298½ Congress st ends**
299△Lewis M Mrs
LeBlanc A Mrs
Sarda Nicholas
△Stein Metal Co
△Stein David ◎
308△Polish National Home Inc
△Polish National Home Inc Hall
Sobieskiego Jana 3d Club
309 Rostek Leon
Solomon S M Mrs
315 Franklin The apts
Hampson H G Mrs
Howard James M
Clancey C J Mrs
Lassard A J
Dowd Mary V
Fee Anna B Mrs
△Gaboury Anthony W
Holland Agnes V
Goff Arthur A
Saleeby Nassif M
Clark Catherine E
△Connolly Patrick J
△Kozlowski Joseph F
LaMot John F
△Metayer A A
Peterson Carl
McDevitt A V Mrs
Vacant
316△Spfd Plumbing Supply Co
**317 Franklin st crosses**

Chestnut—continued
329 Congregation Kesser Israel
**332 Greenwood st ends**
334△May C H baker
336 Medrek Walter A ◎
△Coury Selina Mrs
△McGuane A M furn rms
△Wihbey Elizabeth Mrs
338△Automatic Coin Machine Co
340 Vacant store
341△Franklin Theatre
344 Roane Mary Mrs
△Hurley Charles W
Holmes Alice M Mrs
Jenkot C Mrs
346 Bugbee Frank A
Woods D E Mrs
Dofter C Mrs
△Benerakis Joseph
349 Bencivenni A A gasoline
350 Cross Raymond W
Crowley Humphrey
Bressette Louis I
Carellas Elizabeth Mrs
△Cosmas Louis
Tysowski Mateusz W
Brunelle Belle M
Bruno Levi J
**352 10th st ends**
354 Wineberg L grocer
354½ Forant H Mrs
Nunnally B Mrs
△Wineberg Louis ◎
355△Hathaway Bakeries Inc
356 Forte Frank
358 Cross Leon F
359△Morris Roofing Co
360△Cianchini Mary Mrs
361△Perron George M
DesRosiers Paul E
361½ McCrystal P J
Curto Christine H Mrs
Kenfield William T
Real Mary Mrs
362 Rosenberg J E Mrs ◎
363 Gordon K C shoe repr
Cosmo Coffee Co roasters
364 Coolbroth A F Mrs drsmkr
Desjarlais L M Mrs
Lagodich Sadie Mrs
△O'Neil Timothy F
Simons W E
365 Tenanbaum L H conf
365a Mushenko A M barber
365½△Gordenstein N store fixtures
367△Hill Mary R Mrs
Sickles Francis
Whiteley Ralph V
△Walsh Raymond T
367½ Perron E H
Purdy Florence M Mrs
368 Franck Auguste P
Kalistrat O
369△General Glass Co
**370 Essex st ends**
**371 Linden st begins**
372 Kushnet V bicycle repr
374△Levine S glass
376△Heit J furrier
378△Heit Joseph ◎
382△Daly Rose A Mrs ◎
384 Zades Alexander N
386△Zawacki Marion Mrs
387 Church of the Sacred Heart
388△Adamski Anna A Mrs
Yushko Charles O
**390 Patton st ends**
394△Broughall T F funeral dir
395△Sacred Heart Rectory
△McDermott D H Rev
396 Dodd James F
**397 Everett st begins**
398△Stack John F
399△Heit L L furrier
400 Shea Jeremiah M
401 Andreas The apts
△Moore John J
Despotopoulos N G
Psilos Zambia Mrs
△Stelos John K
401½ Celentano P barber
402△Becker Samuel H ◎
Forant Salina
403 Ebbins J tailor
404 Semon Angela Mrs
405△Liberty Bakeries
405½ Jeffersonian The apts
△Gordon Kieve C
△Gagnon Mary Lou Mrs
Hoffman Clarence J
△Simon John G
406 Finn Mary E
407△Cokkinias J N conf
408△Jurkowski K S
409 Buckley L E Mrs ◎
410 Smith Peter J ◎
411△Howard Henry J ◎
**412 Bond st ends**
**413 Butler st begins**
414△Dramin Lena Mrs ◎
Bradley Mary E
Riordan James T
415 Gallerani L D
Vacant store
417 Vacant store
417½ Vacant store
418△Goldberg A L ◎
Lebowitz Max
421 Vivenzio A Mrs
Waldron Carl
422 Ginoupoulos James
△Grodsky Harry ◎
Hunter Lotta Mrs
423△LeMay Ulric J
426 McNulty W E ◎
427 Carabine Thomas A
△Mahoney N V Mrs
428△McGuire Francis M
430 Szczebak B J
Vacant store
Szczebaka B J
431 Tone The apts
△(1)Nicholson G J ◎
(2)Sears M E Mrs
(3)Lafley Leo I
(4)Lafley Edward I
△(5)Riley John J
△(6)Mellberg Everet F
(7)Smirlis Anastas
432 Sniegowski Anna M Mrs
433 Macy's Cleaners & Dyers
434△Herman W grocer
△Old Corner Drug Co
**436 Zone 4 ends**
**437 Zone 7 begins**
**437½ Carew st crosses**
438△Moreau A J conf
438½ Lee J laundry
439-443 Radding The apts
439△Katherine Beauty Shoppe
Archambault H J shoe repr
Lyman John R Est of office
(1)McKenna Dennis T
(2)Forgette W J
(3)Healy John M
(4)Dziedzienski Ralph
(5)McKahan Gwendolyn E
(6)McDonald J H
(7)Cerez Alphonse E
△(8)Papy Philip
440 Smertelny A barber
442 Vacant store
443 Lee L M Mrs
△Papy P grocer
(1)Zambias Theodore J
(2)St Cyr Ernest M
(3)LaFleche J J
△(4)Olson Paul R
(5)Ellis E D
(6)Foley F P
(7)Moreau Alice Mrs
(8)Hall Harold A
444△Horowitz B grocer
**445 Sherrington ct begins**
446 Hall William L
△Horowitz Bernard
Gosiewski John A
448 Burkett Thomas J ◎
450 O'Brien Anna T
Geegan Joseph F
454△O'Gara Charles E ◎
460△Bellefeuille A J
Vacant
**462 Grosvenor st ends**
464 Aurora The apts
△Friedson A window cleaner
△Mahon James F
Rommel C W
△Keane M R Mrs
△Stambovsky Harry
Snyder Samuel
△Gefter David
Benis Victor P
468r LaBelle D M L Mrs
Milknovitch H Mrs
470 Twain Mark The apts
△Margolinsky Samuel
△(1)Vail Albert J
△(2)Chase Alvin
(3)Kasofsky Samuel
△(4)Adelson Louis
△(5)Halpy J J
△(6)Black R Mrs
(7)Paros B
471△Home for Aged Women
△Jenkins Mary
472△Kaplan J Mrs ◎
△Keller M cigars
474△Terney Louis B
476△Bernstein S Mrs ◎
△Sophie's Beauty Salon
**478 Ringgold st ends**
479△Chestnut Street Jr High School
482 Prince Clarence W
△Rottner Louis
486△Slattery H J
Demos George D
490△Fellows Thomas T ◎
△Thompson John T
494△O'Donnell Edward F Funeral Home
△O'Donnell J T Mrs ◎
**500 Hebron st ends**
512△O'Brien Mary A ◎
Waller C E Mrs nurse
514△Berinstein Louis ◎
Cummings Bernard
518△Kramer Israel ◎
Lavoie Alfred J
520 Vacant store
522△Ladue Frank T
Savos George Rev
Vacant
524 Vacant store
526 Savos G conf
**527 Prospect st begins**
**528 Allendale st ends**
529 Lanzetta George A
△Pieraccini Frank
Vacant
532△Gray Dora Mrs ◎
534 Topodas John
536△Skerker Joseph
538△Pollin Rebecca Mrs
542△O'Connell M A Mrs ◎
△Sosin Samuel
546△Lynch John J ◎
Sweetman W G
**552 Brookline av ends**
558△Cohen Tillie Mrs ◎
△Riordan John T
564△Taylor Frank M
Michalak Peter
565 Congregation Beth Israel
568△Temkin Jacob
△Witkin S Mrs
574 Waldorf The apts
△Blonstein G Mrs
△Goldberg Urban
△Nozik L Mrs
△Rice Abraham
△Shapiro Harry
△Uretsky Louis
△Berkwitt L H plumber
△Moore Gertrude L Mrs
**578 Bancroft st ends**
579△Shea John F
△Gordon Louis ◎
580△Hurwitz B grocer
582 Bates Edward J
Vacant
584 Vacant store
585△Holland Daniel J
△O'Connor John M ◎
586 Gaboury Archie E
Sacharchuk Luke
Michael Anna Mrs
Eisner S C chemist
Fuller Susie A Mrs
△Dube Albert H
588△Licker Louis ◎
△Kischel E Mrs conf
Wright William D
589△Saxon William L
△Simos Angelo
**591 Lexington st begins**
592△Robinovitz Benjamin ◎
Robinovitz Edward
593△Tatamanis G E ◎
Swieskowski M
597 Cormier E L
Diamantis J T ◎
△Efstathopoulos Costas
601△Coyne John
603△Strange Annie E ◎
607△Gravel A J painter ◎
**608 Jefferson av ends**
619△Weisenberg Joseph ◎
**621 Montmorenci st begins**
627△Newton J M Mrs ◎
△Bascom Grace N Mrs
631△Boulrice Mederic J
△Bousquet Joseph
Chartier C F
△Racicot A Mrs
633 Beaudry Norman
△Cahill William E
△Epstein Daniel S
△Fox Catherine Mrs
Hand Freeman J
△Cinis Alexander
Wicker E P
△Kelly B C Mrs
**634 Calhoun st ends**
635△Dickstein David
Ortner George
△Sobin David
Duffy Walter T
— Calhoun Square
639△Maguire M H Mrs ◎
650 Remillard E L ◎
652△Kiefer E H Mrs
Nadeau Joseph G
656△Meunier George
△Newton Harold B ◎
Newton Harold B Jr
**657 Chapin ter begins**
660△Cadorette Joseph A ◎
**662 Alexander st ends**
664△Ryan Helen L ◎
666△Markham Alice T Mrs
672△Woodbury Samuel L ◎
679△LaBelle U A MD ◎
681 Goebel Jacob M
687△Manuele James
689△Borden R E
**693 Pratt st begins**
**696 Waverly st ends**
700△Kotarski W C MD ◎
708 Pratt Frank R
**712 Harriet st ends**
740△Lincoln School
**742 Cumberland st ends**
754△Brouillette C A real est
△Silber A Raoul
△Medical Surgical Supply Co
△Security Insurance Service
△Druggist Supply Co The
759△Springfield Hospital The
760△Brady M M ◎
△Brady G T nurse
762△Hebert V L Mrs ◎
764△Teta Francis A
**766 Dover st ends**
780△Lambert Robert P
△Oatman M A Mrs ◎
△Yutter C B nurse
**799 Springfield st begins**
819△Gaffney John P
Kus Paul
△Sickel John A
825△Pierce George J ◎
**826 Merwin st ends**
827△Squier R L
832△Kaplinger L I Mrs ◎
833△Dorgan E P archt ◎
838 Catellier E J ◎
842△Rickman Leo H ◎
843△Redden J A dentist
844△Candini Joseph
850△Avery Napoleon ◎
△Kane Daniel F
853△Barnett C I
△Lynch John W ◎
**854 Eagle st ends**
859△Bailey Albert
860△Kobrosky Samuel ◎
861△Stevens Gertrude K
875△Phillips A A Jr milk ◎
**880 Noble st ends**
885△Peach J W ◎
887 Davis George J
891△Killiard B T
892 Clark William A
893△Murrman Henry W
894△McLaughlin W A
897△Johnston David
898△Cote Alphonse
899 Beaudreault E J ◎
900△Duclos Ernest R
903△Monat Harvey J
904△Falardeau Arthur L
905 Desilets Gerard M ◎
906 Manning M J
909 Bonasoni Alfred J
△Cook Alexander R
Haraben Michael
Dufault Arthur
910△Shelasky Milton
912△Mourtses S A Mrs
**914 Jenks st ends**
935△Maurais Albert E
Balthazar George H
△Gleason R E
△Ziemba John J
941 Arsenault John
Stahowich Alexander J
△Caron Rosaire E
△Lomascolo J F
942△Gamache G A Mrs ◎
△Gobeille Leonard R
Hemming Eskil A
△Graham John D
**946 Holland st ends**
947△O'Connor Lawrence A
Ganthier Mathias J
Parent Armand O
Wade Robert A
949△Wrinkle John T ◎
951△Perk vanLith Edward A

---

**CHESTNUT** (Indian Orchard) fr 39 Worcester S to 56 Berkshire (Right even)
65 Meiklejohn J L Mrs ◎
**79 Hampden st crosses**
81△Elder Delia Mrs
82 Phillips George H
83△McMillan Robert
84△Alexander J F
86 DeForge Ephraim L
87 Casino Napoleon S ◎
88△Therrien Alfred

---

**CHILSON** fr 1013 Sumner av S to 54 Paridon (Right even) Zone 8
14△Hoyle Bernard C ◎
23△Cole Guy J
27△Lussier Hector J ◎
28△Paschetto A U ◎
33△Stone George W
37△Felper Samuel ◎
38△Harding Norton D
41△Clark C R Mrs
43△LaMarche M H Mrs ◎
44△Bettinger Jesse S ◎
47△Keller Ernest R ◎
48△Cantwell William J
53△Askew William ◎
54△Davis Earl M ◎
57△Hogan John J ◎
58△Salerno S M ◎
64△Brown R G ◎
68△Stevens Charles F

---

**CHURCH** fr 2323 Main E to 1094 Dwight (Right odd) Zone 7
**14 Sheridan la ends**
16 Cunningham V D
△Marceau Albert P
17△Och Elizabeth M Mrs ◎
△Train Grace M Mrs
20△Kyprianos S Mrs
22 Reid Bernard C
△Rivers Charles J
23△Fotias Comis
△Bashinsky Nellie Mrs
27 Shapiro William
△Sladofsky Joseph ◎
30 Frisbie Harold E
Bellerose Mazarin H
△Speight E H real est ◎
31△McClure W M furn rms
32 Guerin Glen R
34 Yanushewicz Anthony
Theofane John N
39 Coltey Hugh H
△Kabokawich H Mrs
40△Dgetluck G
Patrakis Charles
43△Gloth Israel
44△Andrewes Arthur
Quillici Frank V
45△Gloth M trucking ◎
47△Galvin C F
49△Bardach M furn rms ◎
50 Tratiak Silvestrie ◎
Borisiuk Fred
Vacant
53 Labonte Henry E
54 Cohen C junk ◎
Wade Nelia K Mrs
55 Votze Paul
Dionne Kathryn R Mrs
59 Dernago T P
△Ligarski S W
60△Horwitz L Mrs ◎
Dimond Israel
Vacant
63△Lipovsky Julius ◎
△Lipovsky Max J ◎
63r△Star Bottling Soda Co
64 Fisher Jacob ◎
Gossman A P
68△Colonial Fried Products Inc

---

**CHURCHILL** fr 69 Garfield S to 272 Sumner av (Right even) Zone 8
15△Leyden Edward J
16△Brusnicki Thaddeus J ◎
19 Hodge Floyd J
△Harlan W H
22△Brown Felix K ◎
25△Chase Vernon H
△Toole Edna M ◎
30△Ericson Rodney L ◎
33△Webb M J Mrs ◎
36△MacCarthy Frank ◎
38△Kelly Joseph P
40△Dashevsky C M ◎
41△Dill Philip H ◎
44 Denton Linder D
47△Kaufman Julius
△Kaufman Morris ◎
55△Simon H Paul

---

**CITY HALL PL** fr 11 Court NW to 15 Pynchon Zone 3

---

**CLANTOY** fr 23 Phoenix S bey Dupont pl (Right even) Zone 4
11△Harrigan M M Mrs ◎
12 Anetzberger Alois ◎
14△Manning Thomas J
15 Sividanes J R
17△Appleby Andrew H ◎
18 Vacant
20△Moore James P
22 Smith Charlotte M Mrs
23△Korman A F plumber
△Korman Joseph F ◎
24 Quaggin R W
26△Queenan John T ◎
27 Moquin M S Mrs
30△Thompson E C Mrs
Vacant
31 Crimmins Anna G
32 Guindon Arthur ◎
33△O'Brien Patrick J ◎
34 Sokol Frank W
36 Albano F J
37△Spagnulo G F
39△Merkle Frank J
40△Stevens Anthony J ◎
41△Parnigoni C Mrs
42△Baker Jeremiah J
43△Waters John F
44△Powell Robert B
McDowell John
46 O'Connor Patrick L ◎
47△Serra Anthony ◎
50 Skehan Edward J ◎
52 Culloo Patrick J

Clantoy—continued
△Martin Frances G ●
△Courtney Patrick J ●
54 Sheehan P J
56△Doersam Aloys ●
Wing Velma Mrs
57△Lamirande J A
59△Sapelli Carlo contr
60△St Cyr Edward F ●
61△Nashville Wycliffe ●
66△Heindl August A ●
67 Byrne Thomas P
69 Hanley E F
71△Mack William J
73 Courtney John J
74△Kelley V A Mrs
75△Pagoconi Everett
△Fogarty G A
76 Gibson Alice M Mrs
△Tucker Frank O
77△Gulbeen Patrick J ●
80 Butters Fred H
81△Flaherty Timothy F
82 Marsh J F
Kiernan A nurse
△Kiernan J J
83 Vacant
87△McNamara E J ●
91△Biondi Paul H
92 Arion pl begins
93△Thibodeau B P ●
94△Armstrong M Mrs ●
95 DellaMattera E L
96 McKean Carl B
97△Laznosky F J ●
98△Wilkins Russell S ●
100△McCarthy Daniel J
101△Kurtyez S J
103 Stevens F, S ●
104△Hughes Raymond F ●
106△McGuire Alexander P
108 Siglin William M ●
109△Seymour R E ●
110 Vedovelli A L
113 Foster Joseph D ●
114 Dupont pl begins

**CLAREMONT** fr 383 Orange S to 28 Crown (Right even) Zone 8
18 Byrnes F J ●
22 Petronino Michael
24 Ouellette V A
26 Perrault Herve
28△Suomala Emil G
29△Lange A L painter ●
32 Harper Bertha Mrs
Megette Julia E Mrs ●
33 Gallagher Peter J ●
35 Gallagher Bernard G
38△Sheehan James F
39△Stothert Frederick
40△Blake Ernest L ●
41△Rosati Kermit R
43△Priest Gilman A
45△Hill L G Mrs
47△Frederickson F E
△Frederickson H E Mrs nurse
49△Johnson Robert E

**CLARENCE** fr 1400½ State SE (Right odd) Zone 9
21 City Isolation Hospital dormitory
27△Fowler Sidney A ●
49△Brueckner Alfred C ●
△Cannon William A
53△Johnson Eugenia J ●
59 Volenec Emil ●

**CLARENDON** fr 236 Bay W to 154 Dartmouth ter (Right odd) Zone 9
— Clarendon Fountain
3△Lazazzera Eleanor M ●
9△Hubbill Lindley D ●
10 Sherman st ends
15△Blodgett Francis S ●
Slattery Dennis
21△Sornberger B T ●
22△Hunt Sylvia G Mrs
27△Pratt Cora B
△Smith William M ●
28 Googin Sylvester J
△Walters William H ●
31△Bliss S W Mrs ●
32 Lussier J Armand
34△Melin Olivia M ●
35△Sherman F O
36△Kaltrider David S
38△Farrell Clara A
40△Chalifoux Homer A ●
41△Haldane George
△Foskit Ralph A ●
47△Bryan Edward M ●
48△Blodgett Harley H ●
51 Gladding Leon D
53△Herbert J E nurse
57△Clay Henry
62△Wright William H ●
63△Dent William P ●
69△Margeson Evan H
74 Buckingham st ends
77△Keefe Mary A ●
81△Palmisano Domenic

△Vona Fiore F ●
90△Ely Helen M Mrs ●
93△Hagen William L ●
99 St James av crosses
— Thompson Triangle
106△Lyford Bessie L Mrs ●
110△Daigneault Felix ●
120△VanNorman F D ●
126△Jackson Howard L
127 Worthington st crosses
145△Krach John J ●
149△Dillman P C Mrs ●
158 Glen rd ends
179△Starzyk Edward S ●

**CLARK** fr 384 Hancock W to 50 Spruce (Right even) Zone 5
8△Thibodeau A R
17 Tether Clayton L ●
18 Daviau Rosario J
△Riberdy Joseph V
21 Wemyss Alexander ●
30△Palmer John McK ●
32 Gaffney C F
△Schrade Charles H
34 Doherty Eugene F ●
△Wiley Ray M
41△Cuzzone M A Trucking Inc
△Cuzzone Michael A
43△Fournier Adrien ●
44△Jones George J
Vacant
45 Burns G W

**CLAYTON** fr 428½ Plainfield W to Riverside rd (Right even) Zone 7
11△Beldus Ida Mrs
13 Colesane Frank
Deblois F J
14 Blouin Henry C ●
16△Fortier Edward L
Lafrance Arthur J
Corriveau Lomer E
17 Vacant
△Murray John H
Shufeldt Gardner G
19 Kinsley Frank W
20 Ryszewicz Frederick
Chase Earl W
21 Olejarz Kasimir J
Redfern Arthur J
23 Beaudry Albert E
25 Richmond E E Mrs nurse
△MacArthur Lincoln D
29△Gendron Wilfred H
33 Wilder Rose G Mrs
Wilson Edward P
39 Janusz Joseph ●
40△Easton Raymond O
41 Golba Adam W
43△Leahey Henry M
45 Discenza Louis ●
49△Miller Roy E
51△Collette Albert H
53△Whitehouse Lester E
55△Cox Everett T
59 St Laurent Ralph J ●
60 Epaul Illige ●
61△Yeager Peter A
63△Bedore Raymond A
65 Mengel Keith E
66△Neuman Walter E ●
67 Messier Walter H
68 Maillet Joseph A
69 Peterson Ernest C
70△Stotz Christian ●
72 Cox Lewis F
73△Keyes John A ●
76△Keyes Donald J
77△Duguay Alfred ●
83△Robillard Paul E
85△Drummond John C ●
91△Kitch A M Mrs ●
93 Janick Thaddeus
103 Belkin Louis
114△White William A ●
120 White C F Mrs ●

**CLEMENT** fr 875 Allen to Ford Zone 8
23△Wolff Louis H ●
24△Sheehan William
29△Rosenthal A ●
30 Michel Theodore H ●
35△Johnson Eric G
36△Brown Robert ●
41△Sheehan Edward ●
47△Patton Harry ●
140△Koop Neil A ●

**CLEVELAND** fr 437 Armory E to 740 Liberty (Right odd) Zone 4
3△McAnanama Patrick ●
6 Vacant store
9△Walling Mary A Mrs ●
14 Shaw Ernest S
Suriner Harold M
15△Carney William J ●
18 Kalentek Felix S
20 Ekmalian Karekin ●
23 Carassiti M Mrs ●
24 Danti Armando L ●

25△Carassiti W J
Miller Joseph
27 Czerniawski George
Newfield Edward
McFadden Edward M
28△DiLiddo Francesco ●
30 Mongeau Joseph
33△Matthess Albert K
36 Hagerty Daniel ●
Young Leland A ●
39△McDonald M E Mrs ●
40△Ferioli Ferdinando ●
41△Ford Mfg Co Inc awnings
42△Murphy M E Mrs ●
45△Lawless Joseph P
47△Mansfield John T
48 Gourley Edward L
51△Kelleher J T carp ●
54 Dillon William S
△Hargraves H W
△Wagner J S Mrs
Parker F M
Baker Oscar B
Combs Adelbert I
56 Brunelle L B
△Devine Eugene J
Ethier M M Mrs
57 Hosey James I
60 LaBlanc T L ●
61 Jarosz John R ●
64 Schabowski J B
65 Cardinali Ciro A ●
66△Hagerty C A Mrs ●
67 Cardinali Almerico P
68△McCollister J D
70△Scahill Nera L Mrs ●
71△Footman Matthew J ●
72 Knowlton Ervin
73△Sullivan John J ●
74△Sakellis Leon H ●
76 Witkowski John ●
77△Foley Patrick J ●
78 Romejko Alexander M
81 Cunningham P J ●
83△Mourey G A
85△Smyth Allan ●
86△Fitzgerald M M Mrs ●
Fitzgerald G A photographer
88△Curran C K Mrs ●
89△Flynn Thomas L ●
90△Martin Maybeth V ●
93 Dowd Thomas J ●
96 Gallacher C Mrs
98 Hear John J ●
104 Reuter Robert C
106 Duval Ernest J

**CLIFFORD** fr 384 Bay NW to 25 Berkeley (Right odd) Zone 9
12△Clancy John J ●
16△Dinnie James
△Thompson Horace P
17△Gibson James M
19△Smith Luke J
21 Chapman T L
24△Leslie William G
27 Bradway Thurston F
△Keyes Douglas C
Vacant
32△Bragg Gertrude E ●
33△Sullivan Helen W Mrs
△Winter Dexter R ●
△Walton G W nurse

**CLIFTON AV** fr 385 Central S to 128 Cherry (Right even) Zone 5
5 Rivers Stanley Jr
8 Clifton The apts
Kropp M G Mrs
Carney Catherine Mrs
△Bombard George A
Lindsay Agnes L
Stewart Ellen D Mrs
13△Walker Thomas ●
14△Manning Michael J ●
17△Case Robert ●
20 Delizia Anthony R
△Delizia M R Mrs ●
21△Alden Rexford S ●
24 Jones Clarence B
25△Witherell G K ins ●
26△Jordan Leslie V
30△Delaporte Alphonse J ●
34△Hayden Susan F Mrs ●
38 Toelken Emma I Mrs
39 Hahn Carrie A Mrs ●
40△Kuralt Herman W
43 DeSimone A James ●
44 Hemingway Charles L
48△Hutton David I
49 Botto Harold S
50△Warner Albert H ●
51△Langlois Joseph H
53 Breslin Charles F
55 Sullivan Mary J Mrs ●
57 McNamee Charles E
60△Atkinson Paul E
O'Connor J M
61△Bernardi E T
62△Cox John J ●
63△Marsden Maurice

64△Forest Park Dairy
△Goodrich Leverett H
65△Sullivan Thomas H
66△Dugan M F Mrs nurse
△Anderson Ernest L
67△Daniels Harry R
68 Greene Richard A
71 LeDuc Robert W
72△Ball Henry A
73 Bissell Harold W
74△Kane John T
75△Frank Gerald
76 Lynch Edward T
77△Austin Edward P
78△Patrell Oliver L Jr
81△Verallis G D
82△Dennis Stewart K
83 Olds Leland R
84△Hearn F W
85△Maher Cyril T
88△Way M A ●
86 Marchetti Ubaldo T ●
87△Fuller Arthur A
91△Henry George F Jr
92 Tracy Garfield W
93△Barbeau Leon J
94△Burns Charles E
96△Belpedio Alexander N
97△Merrill Earl F
98△Nichols Maxwell B
99△Downey Francis E
102△Taylor Roger A
104△Walsh Harry F
105△Broderick V A
106△Nowinske Karl F
107 Moriarty T J
108△Blake Roy F
111△Magee John Jr
112△Mastrolanni A L
113△Everitt Edward
114△Sarno John N ●
116△Ducharme F O
118△Muldrew W H ●
122△Lampron John E
124△Cignoli Charles A

**CLIFTWOOD** fr 161 Sumner av S to Forest pk (Right even) Zone 8
15△Wheeler Wyatt E ●
16△O'Donnell John W ●
19△Davies George C
△Lombard M L Mrs ●
23△Doely John J ●
25 Parent Oscar E ●
26△Cotter Richard J ●
30△Kinney Paul W ●
31△Mortland George A ●
34△Carrigg Arthur H
△Delta Rebecca Mrs ●
35△Monroe I E Mrs
△Russell William E ●
39△Litman Morris M
△Para Moses L ●
40△Savage Charles H ●
△Magriel Charles A
43△Brown Clarence L
△Mastrangelo Ralph ●

**CLINTON** fr 2041 Main SW to 2235 Columbus av (Right even) Zone 4
21△Royce-Superior Laundry Inc
△Massasoit Laundry & Linen Supply Co Inc
24 Clinton The apts
△Demers W furn rms ●
33△Dupuis A J furn rms
35 Dupuis A J furn rms
36△Mossey J M Mrs furn rms ●
39△Kerrico John
Kerrico Aniela Mrs
44 Jordan Henry G
Mallette Godfrey J
50△Scott James A
Williams Andrew
Clark Grayce C
△Brown Charles S
△Hicks John S
△Corton Charles S
Hawkins Edward
Taliaferro E C
51 Boylston st ends
54△Arnold John B
Mason Orville D
56△Duclos F N veterinarian
△Sullivan J J

**CLORAN** fr Fisher N to 1189 Bay (Right odd) Zone 9
5 Vacant
10△Gamble Samuel ●
53△Root Charles S ●
81 Peer st crosses
90△Duteau G E ●
97 Campbell N C
98△Campbell John L ●
104△House Arthur G ●
110 House L L Mrs
116 Shattuck Jesse F ●
124 Little Robert L ●
130△Brochu Edward ●

131 Fay Augustine J
136 DeCarlo Louis ●
142 Cyr Romeo J ●
147△Mitchell T W ●
150△Wood Gilbert ●
156△Stuart Joel C ●

**CLOUGH** fr W of Gilman E to 214 Harkness av (Right odd) Zone 8
22 Gilman st ends
36 Garland ter ends
62 Powell av ends
87 Orpheum av ends
88 Ellsworth av ends
103 Johnson Carl W

**CLYDE** fr 284 Plainfield W to Riverside rd (Right even) Zone 7
20 Belanger Horace R
Hogan Leonard A
Roberts Napoleon
Penfield Frederick N
Parquette Sheila A Mrs
Sadowski Marion B Mrs
23△Brennan C T Mrs ●
25△Gregoire Raymond A
Vacant
32△Stedman Charles W
47△Castor Ernest J
Hanlon Joseph P
Beaulieu Charles E
△Mareuiller L G
53△Boyd John J
△Bedore Arthur P
△Sauve Edmond V
△Sauve Arthur P
84 Stasek Paul ●
90△Bye Dolbek
91 Lipocki Michael ●

**COBB** fr 774 Boston rd N to 139 Davenport (Right odd) Zone 9
74 Joseph st ends
76 St Jean Alfred E
Williams John
98 Curtis st begins
111△D'Amario Antonio ●
121 Garibaldi st begins
137△D'Amario Vincenzo ●

**COCHRANE** fr Dwight rd W Zone 8
15△Vincent H W

**COLCHESTER** fr 409 Eastern av E to 76 Sheffield (Right odd) Zone 9
12 Minichiello Nicholas ●
15△Buttercase A R S ●
16△Gallo Saverio ●
20△Mayforth E B Mrs ●
21 Farina C Mrs
23 Scalise Joseph
25△Parist Frank P Rev
26 Cook Allan F ●
27 Kervick James F
30△Hebert Raymond J
31 Polidora Antonio
32△Ravosa S J ●
33△Ravosa A C milk
35 Zanolli Joseph
36△Darcy Joseph E
37△Arslan Arthur M ●
△Lagmowich J G
38 Angelini Peter V
40△Adams Roger E
41 Sessa James ●
42 Dignan T F
43 Chechile James
46 Vacant
48△Hare John B

**COLE** fr 30 Brickett N (Right odd) Zone 9
20 Giordano A W ●
24 Kowalski Walter
28 Carroll Feodora Mrs ●

**COLEMAN** fr 177 Boston rd S to 68 Embury (Right even) Zone 9
17 Vacant
29 Barrus Carl B ●
34△Foster Arthur A ●
△Foster H A scavenger
37△Lyman F J ●
38△Schechterle J A plumber ●
47△DeBarge Luigi R ●
48 Hastings Warren W ●
57△DeBarge Bertha J Mrs
64 Sullivan Rufus J ●
68△Mirring E W ●
70△Hayford Earle W ●
77 Maurice Fidelia E ●
△Maurice J A nurse
83 Pare Antonio J

**COLERIDGE** fr 59 Sherbrooke NE to 68 Corona (Right even) Zone 4
6△Lazarz Walter J ●
12△McCarron W J
14△Sullivan E W

**COLFAX** fr 298 Chapin ter W to 147 Melha av (Right odd) Zone 4
3△Licht Benjamin ◎
9△Gruskin Irving H ◎
15△Fieldman Israel ◎
26△Kelly Frank H ◎
△Massachusetts Catholic Order of Foresters Bulletin
34△Brown David ◎
40△Solin Jay Z ◎
46△Dale Wilson H ◎
52△Smith Isadore ◎
**56 Melha av ends**

**COLLEGE** fr 198 Wilbraham rd NW to 45 Acorn (Right odd) Zone 9
13 Dooley George F
15△Ogden Frank B
17△Fox Edwin A ◎
21△Wilcox Leroy H ◎
27△Douglass Gaylord W
△Grover Harry L ◎
Boileau D J
31△Freeman Robert B
△Gedney B Mrs ◎
31r Vacant
35△Streeter R L elec
37△Elser Fred L
**49 State st crosses**
69△Winkler Henry J
71△Ellis R N
Chase Raymond F
72△Jones Edward M
74△Shattuck Louis E ◎
75 Petrone Alfred L
77△Cheney Sadie P Mrs
78△Cushing T Frank ◎
81 Hammarstrom C J
82△Home City Weatherstrip & Screen Co
△Ertel William G ◎
83 Fillmore H E
△Boulay Joseph V
85 Flynn Patrick
87 Nelson A E Mrs ◎
88△Hewinson W R plumber ◎
89 Wilson William R ◎
91 Scott Elijah L
92△Talmadge Carrie M Mrs ◎
93△Vinal Ralph H
95 Prentiss Edwin K
98△Chica Joseph A ◎
101△Ramsey George W
△Constantinides V D ◎
102△McCarry William H ◎
104△O'Reilly John J ◎
106 Glass Carl G
107 Vacant
Veille Helen
△Bordeau Raymond A
△Faubert Oliver
Morris Clarence L
109△Kyriakos Harold H
111△Harrington John J
Peterhansel M E
112 Kimball C P ◎
115 Berard John B
Alm Anna Mrs
Alm Adolph A
Begg Archibald B
△Sheehan B E
Begg Alexander J
118△Hackett Harry A
121 Gela Carolina Mrs ◎
122△Johnson A E
Webster Basil L
125 Bartlett M C Mrs ◎
△Beliveau Henry J
126△Grenon Gilbert P ◎
131 Bertsaa M E ◎
Daley Mary F Mrs
△Foley Francis P
132△Fellion Arthur W
135 Potter William H
△Hansen Carl L
**135½ Shattuck st crosses**
136△Livingston James O ◎
137 Sullivan John E
△Halpern I grocer
146 Chechette S F ◎
Chechette Michael L
146r△Eddy M L auto repr
152△Crapo Russell D
Stevens Everett E
155△Randall W J ◎
156△Conway Peter J
158 Leavitt George E
159△Belville H N
160 (1)Grunt Erich K
(2)Webster C M
(3)McKenzie Robert
(4)Meagher Adelard
△(5)Brinkman Gilbert H
(6)Lefebvre Leo B
161 Seymour Herman L
McNally Arthur J
164 (1)Stewart James R
(2)Walsh Martin
(3)Vacant
△(4)Hughes Elsie
(4)Swan Ralph L
(5)Dawson Lester W
(5)Robinson Randolph M
165 Courtney Thomas
167△Lyons P J trucking ◎
McGriel Charles S
170 Raymond C E
171 Fuller George N
Fields Catherine F Mrs
Granger M G Mrs
Lewis Hildred M
Jacquinet V L Mrs
△Symonds V A Mrs
172 Conway Ezra M
176 Guertin J A Mrs
Anable R M
Kenney John W
Tilley George
Lamothe Edward X
Richard Delore J
179 Guertin Joseph R
△Coelin Peter
△Murphy H A Mrs
Perham Rufus
△Coderre E E Mrs
Bastien John A
182 Bulger Francis E
Smith Edward A
Isham Ernest
△Stevens Grace R Mrs
Smith Leona R Mrs
Kavanaugh A J
185 Alberts Stanley
Baron Fred A
△Florentino Lawrence A
MacDonald Charles S
Martin Elphege E
Lapointe Alfred J
186△Smith Elmer J
188 Smith Katherine Mrs
189△Brooks H C
190 Bienvenue Alphonse
191△Langevin Peter ◎
Irons Alexander G
192△Hart Philip T
195 Brunette L M Mrs
Motherway Stephen W
△Palmer Harry L
Ryan John J
York Albert C
Kretschmar Gary R
196 Estes Willis H
198 Cardaropoli Paul J
200△Rioux G L carp
Brooks H B
201△Godin Thomas J
202△Soverow Frank
203 DeBonis A L
205△Hackett M F
Vacant
206 Laurin Francis D ◎
208 Vacant
△Thivierge Raymond C
211 LaBelle A E ◎
215△Goddard Roy A
222△DeGeorge Frank A
225△Bouquet Albert J
226 Alexi William ◎
227△Smith Alexander L
228△Wallace William
229△Durgin Edwin J
230 Devine M M
231 Mathison Archibald R
232 Nahornek Paul
235△Bradish Glenn A
236△Wilcox Thurston M
237 Shea Robert H
△Stevens Paul H
238 Kaplinger Louis R
△Muscolino Paul P
240 Jahn Paul ◎
241 Johnson Paul F
Gagel Louise C Mrs
242 Lussier Albert J ◎
Taylor Joseph H
245 Vontobel George A
246△Montanari John F
247△Larson Edward
248△Montanari Albert
249△Mackie Andrew P
251△Mackie Mary P Mrs ◎
255 Matchett George
257 Hebert Romeo W

**COLLINS** fr 309 Eastern av E to Logan (Right odd) Zone 9
5 Vacant store
16△Williamson Francis W
△Birchenough W ◎
17△Newcomb Henry
18△Crowley Michael J
19 Lucia Anthony
20 Circosta Ilario A ◎
Gore Ernest E
23△Giberti Mario J ◎
24△Gatti Francis M ◎
28 Rohmann D C Mrs
Morren Alfred G
△Weyant Mary E Mrs ◎
31 Letendre Gerald
33△Potito Sabastian J
34△Angeli L B Mrs ◎
35△Petri Lucy A Mrs
37 Bertolino Pietro ◎
38 Ondras Paul
Bascom T W
38½ Gouvan A J
40△Napoli R M Mrs
41△Gastone Carlo F ◎
42△Serra Arthur
44 Weston Harry
45△Morelli Alfred E ◎
51 Wall Thomas W ◎

**COLONIAL AV** fr 1139 State S to 326 Wilbraham rd (Right even) Zone 9
15△Ramsey George J ◎
16△House J L Mrs ◎
19△Vantine D W ◎
20△Lawson Esther L
23△Connors E I nurse
△Connors Thomas J ◎
24△Maynard R P
25△Martensen M W Mrs
26△Fletcher M E Mrs ◎
29△Sterling Harris J
30△Nehmer I L
31△Holcomb E A Mrs ◎
35 Lewis William A ◎
△Davis Albert T
36△Vinton Arthur L ◎
42△Hofbauer L M Mrs ◎
43△Bell C B Mrs convalescent home ◎
Hunt A B nurse
45△McPherson Isabel Mrs
46△Lindgren E ◎
47△Darling Grace ◎
48△Warner R R archt ◎
49△Ludwig W J ◎
51△Sullivan James F
52△Brogan John J ◎
53△Breck Edward J
55 O'Brien E H Mrs ◎
56△Brock John D ◎
63△Trench John F ◎
64 Knapton John F ◎
65△Willoughby A E ◎
66△Walsh Elizabeth M Mrs
67△Hearn M K Mrs
68△O'Brien F R ◎

**COLONY RD** fr 34 Park dr SE to Longmeadow line Zone 6
2△Clark Thomas E
2r Vacant
3 Monyek M S
47△Mitchell John H ◎
50△Tufts John B ◎
64△Bemis William C ◎
65△Aronheim R E ◎

**COLTON** fr 31 Wilbraham rd S to 30 Beacon (Right even) Zone 9
**38 Monroe st ends**
39△Sullivan Mason Supply
41△McCleary William L Co Inc roofers
45 Vacant
46 Bryant William M ◎
47△Chamberlin Metal Weather-strip Co Inc
52 Johnson Joseph W ◎
54△Gutfarb M mach
△Alport L I real est
59 Barney Leon
△LaFrancis Max
71△Water Dept Service Bdg
△Springfield Water Dept
**72 Union st ends**
80 Begey Frank C ◎
84△Atkins Riley N
86 Callahan H E Mrs
**96 Quincy st ends**
97△Hunt George R
△Vandenburg Warren M
102△O'Neil Katherine V Mrs ◎
104 Vacant
105△Croteau Judson J
106△Carter Ralph
△Stewart Randall
107△Faucette V M Mrs
108 Arthur H Laura
McGettrick Owen ◎
109△Jamieson S G
110 Thor Sven J
111 Gallerani Peter J
115 Huard Joseph
118 Maruca Leo T
123 Italian American Citizens Club Inc
133△Sears John A
**134 Tyler st ends**
138 Bryant M M Mrs
Mazzeschi William
139 Gosselin Alfred A ◎
142 Ackerly Helen L Mrs
145 Richard P J
Brooks Gordon
Klimnick Andy
146 Lucia Annibale ◎
147△Rock Ernest E ◎
Thompson Walter I
150△Lucia Pasquale ◎
151 Zanardi Louis ◎
154 Artioli Robert ◎
155 Gaskins Wilton
Burnett Emma Mrs

**COLUMBIA TER** fr 414 Liberty N (Right odd) Zone 4
3 Terrace Lunch
11 Vinceletti Paul E
Vacant
14 Berte Angelo
16 Suse Phillip
22 Poulos Alexander N
24△Cavallini Louis J
Guidi Maurizio
28△M & R Transportation Co Inc
△Dunham Trucking Co Inc
△Providence-Springfield Despatch trucking

**COLUMBUS AV** fr Longmeadow line NW to 125 Plainfield (Right odd) Zone 5 3 and 4
**7 Long Hill st ends**
133 Cuile Arthur
145△Newcomb R L ◎
**156 South st ends**
182△Pecousic Service Station
260△Joan's Service Station
**268 Agawam st begins**
271 Annone P gasoline
296△Springfield Heat Treating Corp
**300 South st ct ends**
324△Jenkins Henry Transportation Co garage
△Tyler Tractor & Equipment Co Inc
△Wooster Express
328△Allied Baking Co
338△Johnson Asbestos Co
△Home Insulation Company of New England
344△Reilly C P engraver
346△Harris H D auto repr
351 Gulf Oil Corp
△Catok Motors
354 Indian Motocycle Sales Inc
357△Dog and Cat Hospital
△Dowling E M veterinarian
360 Vacant
363 Pelkey B L
365△Albano Rocco ◎
Pappaceno M Mrs
367 Kienzler Thomas J
369△Fioramanti P
△Juliano Joseph ◎
371△Pianzo Luigi ◎
373 Pianzo Anthony
Tronconi John C
377△D'Amico John ◎
379△Decoteau F J
Homon Charles
381△Lombardo Frank J
**382 South st begins**
383 Russo Mary Mrs
△Tarantino Frank ◎
387 Hill Chester H
389△Benedetti Adelmo
Drake M Mrs ◎
391 Bonfitto Louis G
393△Pesciano V
△Reale John P
**407 Main st begins**
416△Cordner Co Inc gasoline
426△Gulf Oil Corp
437 Graves C M gasoline
470△Kenworth Grill
**471 Long Hill st begins**
474△Nelson's Express Inc
△Sands Taylor & Wood Co flour
△United States Insulation Co
487△Perier S J gasoline
500△Center Arthur E Inc autos
545△City Yards
562△City Waste Disposal Dir
569 New England Laundries Inc
574△Spfd Dept of Streets & Engineering Barns
**575 Mill st begins**
603△Ballee Motor Sales Inc
627 Vacant
682△Hedges-Sattler Inc autos
693 Cappuccio T R auto body repr
**707 York av begins**
**723 York st crosses**
733△Alvon's Tire & Battery Service
747 Riverview The apts
(1)McCord A R Mrs
(2)Lavera A Mrs
(3)Lawler Frank W
(4)Gerard W J
(5)Pandolfi Louis P
(6)Bocchino Alfred
(7)Rowe L W
(8)Ciantra A Mrs
748△Cascio A Mrs grocer
**763 Elmwood st crosses**
764 Viola Joseph D ◎
765△Springfield Pottery Co
775△Bridgeway Awning Co
785△Rousseau Service Station
△Dekkers Sunoco Service Station
**789 Broad st crosses**
811 Gioscia E grocer
815 Flintham James H
Latino Rocco A ◎
820 Bumbaca Gaetano
830 Vacant store
833△Krohne's Service Station
**841 Norwood st crosses**
850 Nevada The apts
Carabetta Domenick P
Attardi Benny
△Leo Thomas
Lepage Elizabeth
Lutat Emile A
Roberts Lucian
Fitzgerald Thomas J
Adeletti A M
851△Belmonte A cigars
857 Carrabetta Vito
Chechile J Mrs
△Belmonte Arcangelo
Cecchetelli Domenico
860 Boulevard The apts
Graziano Anthony J
D'Amelia Antonio
Luccrino Antonio
Santaniello Andrew T
Maratea N J
Morini F J
Vacant
Sarnelli Anthony
865△Mascolo Emilio
867△Pajer Bros grocers
875△State Oil Co
890 Vacant store
**895 Gardner st crosses**
896 Vacant store
902 Vacant
904 Vacant
912△Placido N poultry
916 Mirarchi Carmelo
Vacant
918△DeMaio Emidio ◎
**919 Arlington ct ends**
920 Vacant
920½ Vacant
921 Vacant
**922 Goyette pl begins**
924 Mangiapinto S J grocer
926△(1)Zanetti Joseph
(3)Zuffelato Joseph
(4)Albano Giovanni
(5)Julian G J
(6)Lamari Lucia Mrs
927 Amato A poultry
928 Vacant store
933 Peter Pan Garage
939 Vacant store
941△Lynch Joseph T ◎
943 Campalo F grocer
**951 Lombard st ends**
**966 Walker st begins**
969 Vacant store
971△City Auto Metal Works
△Giustina Antonio D ◎
973 Giustina Daniel D
Vacant store
989 Gilmain Oscar
△Lopardo Gaetano
993 Vacant store
**999 Loring st ends**
1011△Serra A G baker
1013 Serra Hall
1021△Bianchi Giuseppe ◎
Buonicontl Nunzio
1027△Harry's Battery Service Inc
**1040 Whitney pl begins**
10[illegible]0△Hampden Coal & Oil Co Inc
**1051 Fremont st ends**
1067△Hamill I A gasoline
1069 Vacant store
1071 Festa H barber
1073 DeNucci Joseph W
Fiebotte N J
△Morace V S
DePalo Michael
△Grasso Albert W
Boccardo Anthony
1074△Blue Skies Cafe
1077 Sano C vending machs
Vacant store
**1079 Margaret st crosses**
1088 Vacant store
1089 Vacant store
1094 Campiti Frank
Vacant store
1107△Globe Auto Body Co
1108△Mazzaferro D F meat
Mazzaferro Pietro
Della Guistina A
**1112 Banks pl begins**
1113△Superior Electric Service Co
1116 Reale M C grocer
1117 Vacant store
1121 Santaniello A Mrs ◎
Santaniello A A
Santaniello C F
△Burns Samuel E
1123 Vacant store
1127△Columbus Cafe Inc
1140△American Oil Co The

**Columbus Av**—continued
**1149 William st crosses**
1156 Marinetto S grocer ◎
1159 DiSanti Antonio ◎
△DiSanti Joseph F
1160 Reinert Raymond A
Lucatorto Vita
1162 Vacant store
1166 Vacant store
1167 Barbiero Joseph
Gnecco Maria Mrs
Albano C conf
1170 Vacant store
1172 Vacant store
1173 DeLevo S baker ◎
DeLevo John
1176△Reale G C conf
DiDonato Gennaro
△Bouvier R E Mrs
1179 Trimboli A meat
1182 Iennaco A barber
1184 Belanger L D
△Manzi Joseph L
Impagnatiello M A
(2)Mee Walter L
(4)Craven Harold R
△(5)Falcone Vincent
1188△Wiener Tire Co
1189△Nuger M L tires
**1193 Wilcox st crosses**
1200 Vacant store
1207△J T S Filling Station
1214 Roberts F L & Co Inc gasoline
Abe's Auto Clinic
**1235 Union st crosses**
1239△Convent of the Sisters of the Holy Cross
△Sisters of the Holy Cross
1240 Liquori A grocer
1254△John's Super Service Station
1259△St Joseph's Parochial School
**1270 Mechanic st begins**
1274 Stenta Loretta Mrs
Battistoni J B
1284 Bava Martha J Mrs
1286 Vacant store
1288△Andreis M A Mrs ◎
1290 Andreis M A Mrs grocer
1294△Mercolino E & Co bakers
1296 Antico John
△Belleville Adelard
1298 Vacant store
1300 Vacant store
1304△Howard Restaurant & Cafe
**1311 Howard st crosses**
1317△Hoff Auto Parts Co
1325 Bertocchi Frank
△Hamel Remoe R
1327 Vacant store
1331 Turino A A fruit
1333 Vacant store
1335 Jay-Dee Amusement Co
1337△Curto Nicholas P
Crille Arthur
1339△Bertoldi M Mrs rest
1343 Springfield Novelty Co
**1373 Bliss st crosses**
**1427 State st crosses**
**1432 Zone 5 ends**
**1433 Zone 3 begins**
1433△Gemme W N gasoline
1445△Socony-Vacuum Oil Co Inc
Napier C auto parking
**1483 Elm st crosses**
**1531 Court st ends**
— Court Square
**1601 Pynchon st ends**
1607△Gaulin A gasoline
**1651 Vernon st ends**
**1689 Wight pl begins**
1725△New Bridge Garage Inc
**1737 Bridge st begins**
1746 Pullman R R Co
**1765 N Church al begins**
1794△Martinelli John Inc fruit
**1795 Worthington st begins**
1803△Shaw H E Co whol tobacco
1808△Springfield Celery Co Inc
△Sawyer & Co Inc produce
**1821 Fort st ends**
1852△National Carloading Corp warehouse
1861 Union Parking & Service
**1865 Hampden st ends**
1880△New England Transportation Co freight dept
1883△Premier Printing Co
1895△Mill Brand Papers Inc
(2d fl)Low Supply warehouse
1897△Barton Tailoring Co Inc
Rainbow Girl Coat Co
(2d fl)National Gage & Die Co Inc
(3d fl)National Transparent Box Co
1899△Butler Paper Co
1917 Vacant store
**1927 Railroad st ends**
**1931 B&A RR crosses**
**1976 Zone 3 ends**
**1977 Zone 4 begins**
1977 Spfd Daily News storehouse
2020 Pendleton Battery Mfg Co Inc
2033△Dekkers J P gasoline
2040△Jaeger L W Ignition Co auto elec equipment
△National Cylinder Gas Co bottled gas
△Welding Service Inc
**2043 Cypress st ends**
2065 Crane Co The
2107 Rainbow Diner
2108△Boston & Maine RR freight station
△NYNH&H RR freight depot
**2165 Emery st ends**
2170△Acme Fast Freight Inc
△Atlas Freight Inc
△Southwestern Carloading Co
△Pelican Freight Inc
2179△Dept of Street & Engineering Repair Shop
**2235 Clinton st ends**
—△Equipment Service Co Inc contractors supplies
2243△Roberts F L & Co Inc gasoline
**2269 Vine st ends**
2283△Engelson's Gas & Tire Service
2299△Lambert's Gulf Service & Garage
**2309 Holyoke st ends**
2323△Dan's Speedometer Service
2331△Newman Tire Co gasoline
**2351 Auburn st ends**
2385△Hampden Coal & Oil Co Inc
**2395½ 7th st ends**
2407△Ray's Tire Exchange
2417 Park View The apts
Dulude Roland A
Sienkiewicz Charles
McCarty Edward J
Lavinski Michael
Seymour Mabel S Mrs
△Sheremeta Harry
△Goodman Harry
△Ames W E Mrs
2461△Bedard F T gasoline
**2465 Sargeant st ends**
2477 Vacant store
**2513 Bradford st ends**
2539△Bohn F W auto repr
2541△Hinnant H auto repr
**2571 John st ends**
**2633 Plymouth st ends**
2671 Hachey Armand J
Johnson Robert R
2681 Trudell Leo D
Jardine Margaret L Mrs
Bassett Grace
2689△Abbott K J Mrs ◎
Aldrich Walter W
2699 Bergeron Eugene V
Barrus Nicolau
2707 Bressette Edward
Wilson George E
2715△Luce Daniel F
△Nesworthy James B

---

**COMMONWEALTH AV** fr 610 Belmont av SE bey Carroll (Right even) Zone 8
8 Mondoux Alice M Mrs
10 Kosiarski Stanley J ◎
14 Peeso M J Mrs
16△Moriarty Patrick J
17△Potter P M Mrs nurse
△Walters Frank A ◎
**20 Trenton st begins**
24△Whelan E V MD
26△Auerbach Harry A ◎
29 Browsky A T Mrs
△Farrell E K
Relihan H F
Cellili Joseph F
△O'Connor Russell M
△Barna Walter
30△Farant A J Mrs
△Cormier Edward V
33△LeMay Wallace J
34△Bartlett Arthur L ◎
35 Brouillard Raoul B ◎
Edwall G E
Croiniere Raymond V
36△Orell Walter S
37△Introvigne Domenick J
Champagne Alfred P
38 Beauchemin H J
39 Champagne Philip H ◎
40△Madden E T
**43 Walden st crosses**
47△Vogian John P ◎
49 Henry Mary Mrs
Murphy Robert G
50 Stowers Earl C ◎
△Kirby Edward J
54△Pratt E Arthur ◎
55 Gillette George S ◎
57△Curran John J ◎
△Dunne Thomas
58△Shea William F
60△Cohen Morris ◎
63△Goldrick Anna M ◎
64 Wright J M ◎
**69 Hollywood st crosses**
75△Smith M E Mrs ◎
76 Whitworth James ◎
77△Tarsky Joseph
△Greene Carl E
79△Desmarais L N
80 Sheldon Richard E
Goldrich William E
△Michaels Joseph J
△Finn John D
83 Worthington Foster
84△Frappier M F
Anderson A A
Fanning John H
Scalise Frederick D
85△Epstein Max L
87 Kaufman Irving
88 Wrisley Charles B
△Meskill William J ◎
89△Kaufman Norman E ◎
90△Kirk Edward J
94△Litchfield H C ◎
**95 Fairmount st begins**
99△Collins Robert F
△MacFarlane R W
△Shpetner Albert
100 Murphy Frank W
103△Quillici Henry A ◎
104△O'Brien James J
105△Twohig Mary M
106 Lucas Andrew J
107△Burger Michael ◎
108 Vacant
109△Slater John M
110△Johnson Ernest H
111△Brisk Celia Mrs
114△Crawford James F
115△Radner George M ◎
116△Schaffer Harry ◎
**117 Lawndale st ends**
118△Spitzer Raymond M
120△Flanagan Thomas F
123 Anderson Walter E
△Royce Burchard A
125△DeMaio John ◎
126△Murphy Joseph A ◎
128 Kinney Lowell C
△Seidman Kopel J ◎
130△Delaney John W
133△Spagnolo Vincent F ◎
135△Griffin Daniel R
137△Youngquist E L
Vacant
139△Gulbrandsen Arne
143△Rosenthal Philip M
145△Spagna Emidio T ◎
**149 Washington st crosses**
162△Retchin Jacob ◎
164△Derber Harry
167△O'Connor Michael J ◎
168△Vigotsky Morris
△Vigotsky S Mrs grocer
169△Greenia Edward W
171 Meaney J C Mrs ◎
172△Theobald H E
173△Guilfoyle G M Mrs
174 Short Jonathan ◎
177△Wilcoxson Douglas G
178△Fine William ◎
179 Livingston M Mrs ◎
180△Ratner Harry
182△Cohen M R Mrs
183△Donegan E F Mrs ◎
184△Chernaik David I ◎
187 Vantrain Lawrence
188△Cooper Isador D
189△Carey Edward F ◎
190△Rosenbloom Irving T
191△Barry Mary A Mrs
193△MacLaughlin W E
194△Huettner John G ◎
197 Magnacca Anthony
198 O'Donoghue James J ◎
200△Prior Thomas H
201△Jacobson Warner P
203△Gloth Louis ◎
204△Greenfield D A ◎
207△Bernini Angelo ◎
208△White Walter ◎
209△Mason John A
210△Dubrow A M ◎
211△Gitberg Max
212△Poulos Samuel
213 Howland Lloyd E
214△Kennedy Ralph J ◎
**217 Fountain st crosses**
231△Orenstein Joseph
233△Domblatt H L
234△Connolly Francis R ◎
237△Schlauch C G
239△LaMontagne Leo M
241△White George F
242△Silberstein Henry B
243 Olgin Anna L Mrs
244△Smith William J
248 Taft Richard R
249 Bassing David H
Gladstone Albert L
250△Ballard Archie J
251 Vacant
252△Robinson S fruit
254△Silverman Harry
257△Cohen Aaron L
258 Litman Henry
259△Blumberg Isreal H ◎
260△Dietz Max M
262△Wood Elliott A ◎
263△Schultz Alexander ◎
264△Parker George W ◎
270△Hebbel Charles A
Blackburn James
Nugent Burton W
273△Saidera Peter H ◎
274△Caplan A J
277 Andersen Carl B ◎
278 O'Keefe Edward D
280△Niebuhr Henry C ◎
282△Parmeter William S
292△Wynn Joseph F ◎
293△Chernick Harold H ◎
297 Stirton William ◎
**298 Fern st ends**
301△Ghelfi Arthur A
304△Rubin Eli ◎
310△Mitchell Michael J
313 Vacant
314 Duprey Mary J Mrs ◎
317△Kelleher George F ◎
322△Giblin Frank L ◎
323△Savior Samuel E ◎
327△Blomstrom Herbert C ◎
332△Coyne Michael F ◎
333△Sorock Irving
337△Ruther Frederick ◎
338△Henry Arthur G ◎
**351 Carroll st crosses**
378 Vacant

---

**CONCORD TER** fr 925 State S to 118 Wilbraham rd (Right odd) Zone 9
10 Concord The apts
△(1)Cottini R P
△(2)Conn I E nurse
△(3)Kay Christine Mrs
△(4)Wemple Ida M
(5)Lappin E H Mrs
△(6)Caffrey Ann B
△(7)O'Rourke James
△(8)Mayher R W
14 First Presby Church
17△Keefe Edwin T
22△Campbell Charles T Rev
30△Murphy Thomas

---

**CONGRESS** fr 1901 Main E to 298½ Chestnut (Right odd) Zone 4
14 Okun Max Furniture Co
15 Vale The apts
Cylix Ernest J
△(1)Figarsky B B
(2)Reevy Percy W
△(3)Longpre Wilfred A ◎
(4)Cote Richard P
△(5)Parent Leda Mrs
(6)Little A A Mrs
△(7)Baker E E Mrs
(8)Vanotti Romolo
17 Acton The apts
(1)Johnson Bert F
△(2)Kirby John W
(3)Harris Della Mrs
(4)Schley Earl W
(5)Tucker Samuel S
△(6)Johnson C Mrs
(7)Evans M C Mrs
(8)Cooper John L
19 White Arthur W
24 Dunn Elizabeth A ◎
25△Burke Frank ◎
27△Brewer Charles C Rev ◎
Collins Marion Mrs
28 Vacant
30 Vacant
32 Walsh Charles J ◎
33 Baidy Joseph I
Hines James
Smith Sherwood
Stevenson Clarence
34 Vacant
37 Brown Theodore R
Barber Lester
Caulton Sunnie
△Jackson Henry J M
△Jackson V M Mrs beauty shop
Frost Lulu B Mrs
Johnson James
Black Wisdom
Street M A Mrs
40 Malone Dora Mrs
Pruitt Jessie J
Gordon Louise Mrs
Kononchuk A O Mrs
Brouillette William O
Pritchett Alice Mrs
Alford Julius
Burke John
42 Langlois Mayble Mrs
Dearborn Ella Mrs
Moultrie Hallie
Corjay Anna Mrs
47 Kirby Augustus L
48 Love Robert J
Marshall Edward J
Vacant
49△Chase Glass and Mirror Works Inc
50 Morgan Frederick J
Vacant
51 Vacant
52 Vacant
55△A B & C Transportation Co Inc
59 Torrence William
Miller William R
Vacant store
61 Cranshaw Arthur
Sienkiewicz Anthony ◎
63 Wayne Vernon H
Love H E drsmkr
68 Caulton Charles
Geary Thomas
Smith E J Mrs drsmkr
Scott Sadie Mrs
Wilson R M Mrs
Burt James L
Shaw Jesse
Perry John
72 Detka Victoria Mrs
Jennings Edward
Gunn Amelia I
Vacant store
Taylor William Jr
Campbell Rufus
Vacant
Hayes Sarah Mrs
Seeley James E
Burt Fannie A Mrs
75 Kochanek K Mrs
Schankaman M sheet metal wkr
Williams M R
77 Williams John
Shepard Annie Mrs
**85 Dwight st crosses**
100 Congregation Sons of Jacob
104△Stebbins Goldie D ◎
105 Arnold Frank
Boucher Ruth H
107 Greenberg Isaac ◎
Seza Walter
Rosenbloom Rebecca Mrs
Vacant store
109 Busey M B Mrs
Maynard A H
110 Couco Anthony
112 Firth Robert J
Vidrich Joseph
Kalinoff Michael
Suska Michael
Vacant store
120 Brzoska M Mrs
Danos C Mrs
LeDoux Frederick C
Konik Stephen L
Panczeluga Paul
Korol Samuel
Pasteruk Wasil
124△Belkin A Mrs ◎
Belkin Benjamin
Sadlak J J
128 Frederick John
Mickiewicz John V
136 (1)Hallaway Peggy B Mrs
(2)Bucinski Walter
(3)Supinski Charles S
(4)Zielinski Adolph J
(5)Jamro Peter
(6)Paterakis Stephanos
(7)Oliminski Frank
(8)George Alexander J

---

**CONKLIN** fr 435 Eastern av E to 189 Hickory (Right odd) Zone 9
12△Scuderi Salvatore ◎
13△Parent Edmund B
△Villemure George J
Vacant
16△Rodi Carmelo A ◎
20 Ashton Tom ◎
24△Koehler L C painter ◎
28△Bolton H plumber ◎
36△Box William H ◎

---

**CONNECTICUT AV** fr 137 Farnsworth SE to 58 David (Right even) Zone 7 and 4
9△Heroux Roy H ◎
15 Russell William F ◎
22△Rehbein Edwin ◎
**27 Athol st crosses**
45△Gahres James M ◎
50 White Roy A
51△Busch William ◎
**57 Dana st crosses**
63 Topolski S D ◎
67△Langevin Roy E

**Connecticut Av**—continued
70 Vacant
74 Vacant
79△Forrest William P
80△Theriaque E J ◎
**81 Upton st crosses**
104△MacLaren D C ◎
105△Bacon J W ◎
107 Champagne L B
108△Gould James W ◎
109 Vacant
114△Paspatis Nicholas ◎
115△Washburn Kenneth E
**117 Park rd crosses**
**150 Zone 7 ends**
**151 Zone 4 begins**
179△Stokowski E J ◎
187 Feldman Arthur H ◎
**189 Parkin st ends**
199△Lauren Leo G ◎
203 Dougherty Christopher J ◎
209△Hewett E V ◎
214△Blatt Rose Mrs
216△Milbier E J
220△Mari Victor
222△Staffelli F J ◎
**227 Francis st crosses**
236△Morin Edward J ◎
241△Robarge Leopold E ◎
245△Carando Peter F ◎
246△Maccarini Carlo ◎
**251 Ontario st crosses**
260 Visnow Joseph O
262 Dumschat August
268 Doersam Frederick L
272△Guertin D J ◎
**277 Huron st crosses**
298 Benoit Edward J ◎

**CONNOLLY** (Indian Orchard) fr 79 South S to 128 Goodwin

**CONTINENTAL** fr 403 Sumner av S to Forest pk (Right even) Zone 8
11△Slate Charles W
14△Smith Carl E
17△Patterson H L
18△Wilson George J ◎
19 Joudrey Ralph M
21 Houle L E Mrs ◎
23 Cavanaugh H C
24△Fitzgerald Edward C ◎
27△Bjorn Theodore O ◎
28△Steele W B interior decorator ◎
32△Charles B W ◎
33△Agnos James ◎
34△Belch David
△Jerrold Dorothy Mrs ◎
35△Elsman Sidney
37△Towne Edwin M ◎
38△Footit William T
△Nix Charles E
△Preston J E Mrs drsmkr
43△Blouin Jules E ◎
44△Gaudette Harry A

**CONVERSE** fr 690 Sumner av N to 83 Vermont (Right odd) Zone 8
14 Vacant
17 Western Massachusetts Electric Co
20△Sears Grace M Mrs ◎
**23 Buckler st begins**
24△Gray D L Mrs ◎
25△Bauldauf Frederick G
27△Leyden Robert D
30△Porter Carrie W ◎
31 Ford Frank J
33△Tingley Josiah O
35△Girard Armand E ◎
37△Bouchard H J ◎
384△Neff Howard S ◎

**COOLEY** fr 1606 Parker S to E Longmeadow line Zone 8
**15 Parkside av begins**
**35 Fair Oak rd begins**
**63 Birch Knoll begins**
**75 Rosedale av begins**
164 Pafumi Salvatore ◎
179△Pratt Justin
227off Charbonneau P J
231 Lemoine Leo H ◎
235off Tardy Leon N ◎
258△Bremmer James A ◎
266△Sheriff Roland ◎
272△Devers John T ◎
276 Carty Raymond E
288△Love L B ins
291△Collins John F ◎
294△McClements Charles L
300△Steele Frank H ◎
312△Ray Clifford E ◎
330△Discue Joseph P ◎
**481 Allen st crosses**
604△Benson Clarence A ◎
633△Hosmer Harry L ◎
642△Carr James R
643△Twomney John H ◎
650△LaBroad Frank G
△Riopell A M Mrs ◎
651△Koliss Frank A ◎
657△Saleeby Elias M ◎
658 Vacant
661△Plant R P far ◎

**COOLEY PL** fr 1937 Main E to City line

**COOMES** fr 39 Leete S to 46 Edgeland (Right even) Zone 8
12 Roos George S
14 Eklund Arthur W ◎
△Sandor Frank S
17△Gavoni Richard F
18△Zlotinitsky P N Mrs
△Stanley Albert M
△Bush James J
△Chagnon Peter J
△Keefe Ernest J
Novack Rose Mrs
Ball Frederick E
△Raiche Eli A
19△DeFelippo Andrew H
21△Plante Delia R Mrs
23△Collina Frank R
24△(1)Raskhodoff Michael
(2)Reid Hugh McN
△(3)Davidson Eli M
△(4)Bachmann Joseph
(5)Pomerantz Louis
(6)Cormier Edward J
△(7)Nolan Frank A
△(8)Rothenberg Solomon
27△Serra Albert G
29 Tinti James C
31△Peterson Alfred Jr
33 Stetson Kenneth F

**COPELAND** fr 730 Dickinson SE to 59 Tiffany Zone 8
**35 Fern st crosses**
41△Mackler Harry ◎
45△Quinn John E ◎
50△Bachant Romeo T
56△Harrison W H ◎
85△Strandberg August ◎
91△Sowter Royal ◎

**COPLEY TER** fr 328 Carew SE to 143 Prospect (Right odd) Zone 4
31△Woulfe Walter J
33△Shea Charles D ◎
35△Meehan Anna L ◎
37 Dole Frank A
41△Murphy N V Mrs ◎
Murphy John F
43△Maloney Francis J
44△Spfd Jewish Home for Aged
45△Benson J Mrs ◎
47 Benson Charles E

**COREY** fr 60 Webber W to 49 Ruskin Zone 8
**3 Ruskin st ends**

**CORNELL** fr 187 Dartmouth ter NE to 378 St James av (Right odd) Zone 9
**½ Glen rd ends**
**1 Dartmouth ter ends**
2 Cera John O
6△Warman W G ◎
7△Fullerton J W ◎
9 Reuter Oscar A
10△Irwin V J Jr ◎
**15 Harvard st ends**
18△Swan George E ◎
22△Falzone Joseph ◎
28△Keefe John E ◎
34△Lillie A Mercedes ◎
42△Olson Leslie R ◎
43△Jenny Hebert J ◎
52△Newton Ethel B Mrs ◎
**55 Wellesley st ends**
64△Kuban Martin M Jr ◎
70△Decoteau Philippe L ◎
80△Vesce Antonio ◎
△Long Earl J
**87 Princeton st ends**
92△Kirsalas Oscar C
△Wood Nellie A ◎
98△Gumble Wolcott W ◎
104 Toomey C E Mrs
111 Burleigh W H
△Ensworth M L Mrs ◎
**114 Campus pl begins**
118△Kenyon Ruth E ◎
△Peck Ralph A

**CORONA** fr 21 St James blvd SE and S to 124 St James cir (Right even) Zone 4
9△Ruddeforth Thomas H ◎
15△Peliciary Anthony ◎
19 Tonella Frank J
20 Connors Matthew E ◎
23△Tierno Ralph M ◎
24△Farina Julius ◎
29△Kafantaris G M ◎
**33 Merida st begins**
36△Knightley George F ◎
39△Finn W H
42△McGrath William A
43△Broun John C ◎
46△Desnoyers George J ◎
49△Drimmie James ◎
52△Mullett Robert W ◎
53△Pease Irene G Mrs ◎
59△Allen Leslie M ◎
60△Burland Ralph E ◎
**67 San Miguel st begins**
**68 Coleridge st ends**
70△Johnson Frans O
72△Collins Charles M ◎
73△Foisy Arthur R
76△Husson T W ◎
78△Lyons C E Mrs
80△Isham W W ◎
82△Grundstrom Elmer M
83△Rhicard Percy E ◎
86△Gibson Earl E
89 Gregory Peter ◎
92△Ranahan Frank J ◎
95△Donoghue M M Mrs ◎
**98 Kingsley st begins**
99△Hatheway Ralph M ◎
102△Beaudry Arthur C ◎
108△Boccasile Nicholas
114△Richards William H ◎
118△Svec Charles B ◎
124△Walsh Michael F ◎
**128 Victoria st begins**
**129 St James av crosses**

**CORTHELL** (Indian Orchard) fr 157 Oak E to 180 Pinevale (Incorrectly numbered)
166 Pyott David
168△Howcrouft Price H
170 Duquette J A
172 LaFlamme Ernest V
175 Minnie A F
177△Minnie Oliver F ◎
7 Supryn Nikolas
Desautels A J
9 Cochrane E Mrs
Gow Frank
**181 Daniel st begins**
185 McIntosh William R
187 Clowes Frank
189 Valliere Clarence N
191 Bouchard Herve D
195 Ward David J
197△Gamache Francis O ◎
199 Lucas Anthony
201 Wilson A F
**205 Martha st begins**

**CORTLAND** fr 1110 State N bey Acorn (Right odd) Zone 9
6△Boothe George H
12△MacCarter Allison H ◎
15△Boyce Frederick E
19 Ashton George A ◎
20△Robbins Nellie J ◎
22△Rossmeisl Frank H ◎
23 McDonnell C J
24 Mead Arden
25△Holcomb Mary L Mrs ◎
Bradway Mary A Mrs
28△Hartpett Frederick W
29 Hodgson E E lawn mower repr
Hodgson Carrie L Mrs ◎
30 Nicoll Barbara M Mrs
33 Dodds Lawrence H
34△Nolan M W ◎
36△Anderson Reed F
37△Clark William S
39△Tresch Howard J
40△Putnam Rufus E ◎
43△Roberts Samuel H
44 Fountaine R R ◎
45△Nicoll James M
49△Burger Matthias ◎
53 Jura Joseph H
54 Potter Paul E ◎
55 Anderson Charles B ◎
Johnson Carl A
56 Kavonian K P
Vacant
57△Ray James
58△Ferrier Richard H
59 Aharonian Bagdassar
60△Hughes John W
Wright John ◎
63△Sauer Frank H ◎
66△Hughes William J
67 Gosselin F Mrs
68 Platt Joseph W
69 McLean H E Mrs
70△Eriksson Carl ◎
74△Marsh Ralph L
76△Creaser Isaiah ◎
**78 Shattuck st ends**
**98 Garden st ends**
125 Jahn M A
Hagen L C Mrs

**COTTAGE** fr 2205 Roosevelt av E to 810 Berkshire av Zone 4
**— Robbins rd begins**
**— Oakdale st ends**

**COUNTY** fr 514 Berkshire av N to 55 Switzer av (Right even) Zone 9

**COURT** fr 1304 Main to 1531 Columbus av (Right even) Zone 3
— Court sq
**11 City Hall pl begins**
36-54 Municipal Group Bdgs
36△Municipal Bdg
(1st fl)Information Room
△(7)Soldiers Relief Commissioner
△(9)Sealer of Weights and Measures
(12)City Property Committee
(12)Dept of Public Bdgs
△(12)Supt of Public Bdgs
(15)Building Commissioner
△(15)Building Dept
(15)Building Inspectors
(15)Insp of Elevators
(15)Insp of Plumbing and Gas Fitting
(15)Inspector of Wiring
(28)Board of Assessors
(28)Automobile Excise Tax
△(35)Board of Health
△(105) City Clerk
(106)City Treasurer
(127)Registrars of Voters
(130)City Auditor
△(137)City Collector
(137)Water Rents Collector
(204)Common Council Room
(205)Aldermen's Rooms
(220)Retirement System
(224)City Messenger
△(225)Mayor's Office
△(226)Dept of Purchase
△(230)Board of License Commissioners
(233)Dept of Law
(310)Dept of Streets and Engineering
△(319)Water Commissioner's Office
△(319)Water Dept
△(324)Supt of Streets and Engineering Dept
△(326)Dept of Streets and Engineering
△(332)Personnel Dept
(332)Workmen's Compensation
△(332)Dept of Civil Service
(409)City Planning Board
(410)Board of Public Works
(416)Photographic and Reproduction Dept
(426)Property Plans
42 Campanile Municipal Group Bdg
**45 Court sq av begins**
54 Springfield Auditorium
**62 Broadway ends**
68△War Price and Rationing Board
△Milk Control Office
(4)Meat Inspector
△(5)Health Dept Laboratories
78△City Heating Plant
80△Police Headquarters
(104)Police Captains
(105)Crime Prevention Bureau
(106)Detective Bureau
△(111)Deputy Chief
(112)Police Women
△(202)Chief of Police
(206)Board of Police Commissioners
(209)Police Dept Traffic Bureau
86△Board of Fire Commissioners
△Hook and Ladder Co No 1
△Water Tower No 1

**COURT HOUSE PL** fr 35 Elm to 84 State Zone 3
2△Handy Store The cigars
3△Messier N A tailor
4△Modern Health Shoppe food products
5△Mortgagee's Holding Corp
△Spfd Mortgage Corporation
7 Corriveau T F barber
8 Ricard R A violins
9 Ancro Realty Inc
△Tehan John F-Realtor
Algonquin Corp real est
11△Springfield Automotive Dealers Assn Inc
△Employer's Assn of Western Mass Inc
△National Metal Trades Assn
Western Mass Assn of Credit Men
12 Myers M C real est
△Whyte H R real est
14△Cosgrove J S Co plumbers

**COURT SQ** bounded by Elm Main Court and Connecticut River

**COURT SQ AV** fr 45 Court SE bey 36 Elm Zone 3
— First Church of Christ (Cong)

**COVINGTON** fr 654 Boston rd and 25 Crittenden NE to 26 Lawnwood Zone 9
**1 Stuart st crosses**
40△Horne Bertram M ◎
71 Robbins William N ◎
**76 Inwood pl begins**
83 Robbins R K
85△Robbins Walter E ◎
86 Miller Walter G ◎
92△Meyer Bernard ◎

**COYNE** fr 108 Savoy av W to 99 Drexel (Left odd) Zone 4
11 Basile Peter ◎

**CRAIG** (Franconia) fr 136 Tiffany S bey Bassing (Right even) Zone 8
19△Hanke Curt A W ◎
23△O'Connor Thomas M ◎
30 Melbourne Crispen J ◎
**34 Bassing st ends**
[illegible]7△Bronner Felix C ◎

**CRANE** fr 374½ Franklin NW to 185 Stafford (Right odd) Zone 4
11△Zeo Nicholas Inc garage
14 Lindman Herman W
16 Johnson Richard M
△Lorette Howard C
17 Vacant
18△Ryan Jeremiah F
20△Hamre John T
Samsel Stanley J
22△Callahan Patrick J
**23 Halsey st ends**
24 Doyle Daniel J
△O'Leary Jeremiah A
28 Owsianko Mary V ◎
30 Crosby William S
△Wagner John K
34△DeLosh Lawrence E
Stachowicz Michael M
△Walczak Karl P
△Cannon Charles C
50 Hajnoski Waclaw
56 Juszkiewicz Michael ◎
62 Mickiewicz John G
64 Renkiewicz Julius ◎

**CRAWFORD** fr Edison W to Jackson

**CRAWFORD CIR** fr 329 Tiffany E and S (Left even) Zone 8
15△Crawford Charles L ◎
20△Cook L Eloise ◎

**CRESCENT HILL** fr 338 Maple W to 348 Pine (Right odd) Zone 5
1△Bowles Sherman H
2 Vacant
3△Stebbins Carl L ◎
4△Birchard A R Jr
5△Fletcher J C nurse
6△Southworth Melvin D ◎
7△Hurley W A ◎

**CREST** fr 975 Roosevelt av E to 52 Lakeside (Right odd) Zone 9
**5 Fenwick st crosses**
11△Herne Signor S ◎
14△Norman Joseph W ◎
17△Miller E M Mrs ◎
18△Johnstone S T Mrs ◎
21△Hitchcock Earl R ◎
24 Winslow Carl L
25△Dearden Frank H ◎
28△Emery Arthur L
33△Belden William H ◎
34△Townsend George W ◎
37△Miller John W ◎
43△Hayes Edward F

**CRESTWOOD** fr 318 Springfield N to 330 Rimmon av (Right odd) Zone 7
15△Crowley M A Mrs ◎
21△Crowley John J ◎
22△Roy George L ◎
35 Carter John F
36 Young Mary A ◎
△Knorr Louis
Lynch R H
37△Boice K C Mrs ◎
44△Edrop Percy T Rev
45△Craig Myrta A ◎

**CRISMER PL** fr 161 Marsden E (Right odd) Zone 9
11 Wray Frederick C ◎
14△Prest Neil L ◎
17△Schmelzinger L W ◎

**CRITTENDEN** fr 30 Rollins N to Miner (Right odd) Zone 9
15△Maynard M Edmond ◎
**22 Begley st ends**
23△Wood Edgar L ◎
**25 Covington st begins**
40△Hastings Lester C ◎
46△Lovett Charles E ◎
50 Paul Albert
**51 Miner st ends**

**CROSBY** fr 394 Walnut W to 16 Spruce (Right odd) Zone 5
12△Loomis F S
16 Langone Ciro J
20△Chandler Charles P ◎
21 Cartier Arthur J ◎
△Rowley E M Mrs
24△Tredo William P ◎
26△Laino Francis M
31△Garbin John P ◎
34△Wiest William F
**47 Hancock st crosses**

**CROSS** fr 1101 Main E to 44 Maple (Right odd) Zone 3
6 Lee B eggs
8 Vacant store
11△Hadley Co The warehouse
**33 Willow st crosses**

**CROSSETT LA** fr 1131 Main E to 24 Willow (Right odd) Zone 3

**CROWN** fr 245 White NE bey Palm (Right odd) Zone 8
11△Barrett M Mrs ◎
12△Moriarty James P ◎
14 Connor Raymond P
17△Lynch John J ◎
18△Guertin R F ◎
19△Cavanaugh Joseph H
22 Fredrickson F Robert
23△Lasares Thomas H
24 Lapierre Alfred J ◎
25△Driscoll Edwin S
27△Kern Louis
**28 Claremont st ends**
29△Schaffer Annie Mrs ◎
33△Jarvis Arthur H
35 Malanson Leo C
37△Hassett William J ◎
39△Baird Kenneth J
42△Toole John E ◎
43△Mahoney Ellen J Mrs
Melanson Leo C
44 Richardson R G
45△Higgins David A ◎
**46 Palm st ends**
49 Rowley James V
51△Davis Maurice J
55△Gauthier C L
58△Martone Andrew H ◎

**CROYDEN TER** fr 180 Prospect NW (Right odd) Zone 4
14△Powers James J ◎
15△Simon George W ◎

**CRYSTAL AV** fr 307 Belmont av NE to 186 Dickinson (Right odd) Zone 8
5-11-15 Mayflower The apts
5△Lesser Herman
△Harrington Mary E
△Jacques C F painter
MacNeil L A
△Cohen Florence Mrs
(1) Lambert Raoul
(2) Thomas R W
10△Mulcahy Joseph F ◎
11△Hanrahan Margaret C
△Kelly Grover C
△Henking H C
Blight E T Mrs
△Dean Irving T
△Schrade Frederick L
Trow Pauline H
Day H S plumber
△Elias Kurt
14△Dowd Cornelius F
15 Cabral Albert
Call Donald P
△Chapdelaine R E
Underwood W M
Newton V M
△Seader Morris
Tillotson Ida Mrs
Tilton Katie A Mrs
20△Stebbins A D ◎
24△Langone Cono ◎
25△Fregeau Marc A
27 LeClaire Francis L
Morin L Mrs
29△Hawkins James A ◎
30△Woods Alfred E ◎
33△Archibald A C Mrs nurse
△Archibald Charles W
34△Gabree Ernest E ◎
38△Conway Albert J ◎
41 Williams C J ◎
Williams C A
42△Kingsley F L Mrs ◎
45△Meserve H Z Mrs ◎
47 Hatch Alzaida F Mrs
48 Klinger Oliver D ◎
49 Clark Frederick A ◎
50△Lane Newell J ◎
51△Bachand Eugene A ◎
52△Sylvester Milo E
53 Gaimari Jerome
54 Chase Francis E ◎
60 White Mary S Mrs ◎
61△McLeod John L
Rowell Colie W ◎
66△Bates Pearl ◎
69△Carlisle Walter J
70△Bateman John E ◎
72△Millea Thomas D ◎
Moore Miles P
73 Flavesi John P ◎
74 Shea Frederick D
77△Lucia Pietro ◎
78△Waterman A E ◎
81△Elliot N W ◎
82△Eastman Homer E ◎
85△Weed George W
△Cleveland B L Jr

**CUFE AV** fr 791 St James av E to 7 St James cir (Right odd) Zone 4
259△Parsons Henry V ◎
263△Ferranti George ◎
264△Wiltsie Harry C ◎

**CUMBERLAND** fr 3035 Main E to 742 Chestnut (Right odd) Zone 7
9△Gauthier Ephrem G ◎
11△Bradway C T
Day M V Mrs
15△Bernatchez Eugene E ◎
16△Hoxley C C Mrs
16 (1) Perron Hubert A
△(2) Russell William P
△(3) Lepovetsky Isadore
△(4) Beaudette P R
(5) Pouci Leonard
△(6) Raymond E M
△(8) Beaudreau A J
19 Dumont Arthur J
Drapeau F A
△LaRiviere V A
Roy Arthur W
St Pierre Adelard G
Vacant
20△Barber Mary Mrs
△Bordeleau Nina E Mrs
△Goldberg A M
Klett H W
Provost Frank A
△Hubbard B K nurse
△Savitsky Ida Mrs
Caron Camille O
△Suber Harry
23△Petlock Sadie Mrs
25 Ainslie William L
Krauss E L
26△(1) Remillard E A Mrs
△(2) O'Donnell P L
△(3) McCarthy P J
△(4) Roy John L
△(5) Cannon L B
△(6) Sullivan Hugh T
(7) Dunbar Douglas
(8) Rurak Anthony J
30 (1) Harrica Inez E
△(2) Shonak John G
(3) Lundgren W R
△(4) Rivers Florence Mrs
(5) Harriman W G
(6) Abbott N R Mrs
(7) Davicino M C
(8) Graves E M Mrs
(9) Lundrigan Eleanor
△(10) Gaudette R A Mrs
△(11) Guidetti O J
(12) Crawford G L
(13) Coon Charlotte A
△(14) McGrath J R Mrs
(15) Hanson Wallace E
△(16) Eger Alfred
31 (1) Bell Samuel J
(2) Vacant
(3) Messerschmidt E A
(4) Lombardi E M Mrs
(5) Jutras Henry
(6) Jennison Hobart
(7) Muir H L Mrs
△(8) Black Minerva P
36△Babcock Timothy H
Brennan R J
Cavanaugh M L
△O'Donnell T E
△Dineen J J
△Dagenais Henry
Kane Michael
Frechette Fred L
**39 Dwight st crosses**
54△Bragdon H B nurse
△Fellows William H Jr
△Thivierge Armand C ◎
△Wilders Nellie Mrs
△Breinig A M nurse
Braica Lena C
△Milam M K Mrs nurse
△Franke William
60△Lamothe A J
62 Kennedy M J
66△Swords Thomas A
△Whelan Robert J

**CUNNINGHAM** fr 185 Springfield NE to 802 Armory (Right odd) Zone 7
51△Roy Frederick L ◎
56△Joyce James J ◎
88△Fournier W J ◎
94△Ziter Fred M H ◎
134△Lefevre F J artist ◎
136△Walker Eugene

**CURRY HILL RD** fr Knorr av W

**CURTIS** fr 98 Cobb NW to 95 Davenport (Right odd) Zone 9
4△D'Amario Samuel ◎
11 Riendeau L A ◎
16△Veratti Joseph F ◎
20△Walton Henry B ◎
23 VanOrnam C H ◎
27 Moonie James ◎

**CURVE** fr 1178 Page blvd NW to Robbins rd Zone 4
**— Watling st ends**
**— Ivan st ends**

**CYPRESS** fr 1828 Main W to 2043 Columbus av (Right even) Zone 4
8 Vacant store
**12 Ryan ct begins**
15△Main and Cypress Garage
21△U S Envelope Co
△Morgan Paper Co office
**24 Gray's av begins**
32 Republican Co The publishers
△Republican Publishing Co The
△Springfield Daily News
△Springfield Republican newspaper
41△Cook Builders' Supply Co
**50 Boylston st begins**
60△Crane Co plumbers supplies

**DALE** fr 175 Union S to 79 Morris (Right even) Zone 5
1 Vacat
3 Brown T Mary
5 Blakey John A
7 Woods Rosalie A Mrs
9 Mathews William
10 Vacant
11 Jowres William S
15△Union Wrecking Co
16△Krevalin Hardware Co
**22 Hubbard av ends**
25 Dilapa Giuseppe
26 Vacant
29 Castelvetri Luigi
**38 William st ends**
44 Daponte Joseph
Spedero Ernest P
46 Rivard Anatole D
Scibelli Michael M
**62 Winthrop st ends**
69 Raschi Joseph J
71△Raschi Eugene ◎

**DALTON PL** fr 135 Marsden E bey Newhall (Right odd) Zone 9
11 Crowninshield M H Mrs
14△Lincoln Richard H ◎
15△Davis Raymond C ◎
17△Nassif Philip ◎
△Nassif R V Mrs nurse
18△Burnett R T ◎
22△Spafford Francis W
**23 Newhall st ends**
28△Plouf Raymond W ◎

**DANA** fr 808 Newbury SW to 57 Milford (Right odd) Zone 7
10△Mills David W ◎
17△Chase Arthur G ◎
24△Batchelor Alfred F ◎
29 Nystedt Walter A ◎
33△Smigelski Felix P ◎
37 Williams Elwynn H ◎
43△Knapp Henry J ◎
47△Morin Joseph ◎
**73 Connecticut av crosses**
78△Flaherty J J ◎
79△Rogers Robert A
83△Hakanson E B ◎
84△Bouyea Roy W ◎
87△O'Neil James B
88 Milton Walter W ◎
93△Knudsen S L ◎
94△Gardner Charles S ◎
97△Andrews Wesley J ◎
98△McDonald P J ◎
103 Robbins W R ◎
104 Dalpe Rene M ◎
107△Reneris E M ◎
108△Castaldini E J ◎

**DANIEL** (Indian Orchard) fr 181 Corthell S to 310 Goodwin (Right even)
13 Premo Albert
15 Lavigne David J
19 Glen Joseph
21 Jacques Walter E ◎
23 Phaneuf Leo A
25 Maslowski M J
29△Lavigne Valmace C ◎
31 Buckley John C
33 Mills Theodore P
35△Sai Albert J
36 Chalk George B
39 Lereau Joseph H
40△Hill William R
41 Joudoin Benoit
42 Reid Hugh

**DARLING** (Indian Orchard) fr 84 Pasco rd W to 480 Goodwin (Right odd)
**20 Sabin st ends**
49△Cecchini A R ◎
**53 Lilac st ends**
82 Bolduc Arthur W ◎
**83 Deveau st ends**
96△Nelson Ernest N
110 Grochmal Andrew ◎
130 St Amand Leonard C ◎
— Hagstrom Osborne N ◎

**DARTMOUTH** fr 276 Bay W to 261 St James av (Right odd) Zone 9
— Dartmouth Fountain
11△Beckwith C H ◎
**14 Catharine st ends**
17△Burt Clarence A ◎
20△Klopfer Arthur
**21 Yale st begins**
23△Murray E L Mrs sanitarium
24△Haskell M A Mrs ◎
27 Heap Moroni
29△Swanson Walter A
32△Doyle Thomas E ◎
35△Anderson James W ◎
36△Limbert Paul M
41△Klar Walter H ◎
42△Peabody Myron C ◎
47 Austin Leonard C
△Short A M beauty shop
50△Brown Nellie E ◎
53△Moores James H ◎
56△McVeigh Joseph C ◎
60△Morrill L S Mrs ◎
61△Crane Alfred S ◎
61a Vacant
65△VanNorman C E ◎
66 Rico Felix
72△MacKay M M Mrs ◎
73△Boynton Walter I ◎
77△Moody Roscoe R ◎
80△Barlow Seth H ◎
83△Curran Annie G Mrs ◎
84△Munn Ralph L ◎
90△Gordon Gurdon W ◎
95△Patterson Arthur D ◎
96△Loomis W Bruce
101△DeLancey W H
102△Jandreau R C
107△Clark Florence ◎
108△Dight Frederick B ◎

**DARTMOUTH TER** fr 262 St James av W to 1 Cornell (Right odd) Zone 9
111 Skarzynski S A ◎
115△Smith H B nurse
△Hutchins L H ◎
121△Andrews Robert E ◎
129△Day C Castle
137△Anderson Edwin
138△Stone Edward J ◎
145△Puffer Herbert R ◎
153△Chapdelaine J contr ◎
**154 Clarendon st ends**
159△Ciaschini A floors ◎
163△Ciaschini Nino ◎
171△Cooley Robert C ◎
183△Deane Hugh G ◎
**187 Cornell st begins**

**DARWELL** fr 278 Locust S to 174 Leyfred ter (Right even) Zone 8
4△Ashby William H
La Belle Henry J
△Hickson George W
△Stone Lester L
△Kendall Frank D
△Kitson William E
△Rudman Morris
△Dorenbaum F Mrs

**DAVENPORT** fr 55 Harvey NE to Thetford rd (Right odd) Zone 9
25 Besse John R ◎
29△Geary William ◎
30 Jahn Harry G ◎
34△Woods William E ◎
39 Latta Marshall M ◎
45△Harrison Arthur E ◎
55△Burgess Amos H ◎
57 Welch Donald
67 Minor P S Mrs ◎
67½ Keyser E A
73 Chapman M E ◎
74 Morse Carrie L Mrs ◎
75 Smith Samuel D ◎
**95 Curtis st ends**
134△Warych Stanley J ◎
**139 Cobb st ends**
143 Black I M Mrs ◎
144 Chelkonas Boniface M ◎
147△Randall George H ◎
**149 Angelo st begins**
150△Stewart Alexander ◎
152 Stewart David
**157 Thetford rd begins**

**DAVID** fr 584 Newbury SW bey Connecticut av (Right even) Zone 4
3△St Martin Frank
5△McGrail Raymond S
18△Whitcomb Harold C
**19 Tacoma st ends**
24△Meunier Raoul ◎
28△Blomgren H W Mrs ◎
32△Oakes Lyman E ◎
37△Treiber Fred ◎
38△Heideman Bros floor surfacing
△Heideman Henry J ◎
44△Stannard M C Mrs ◎
48△Tingley William D ◎
**49 Wentworth st ends**
51△Rosati J ◎
57 Masque John
**58 Connecticut av ends**
59 Geiger Frederick ◎
61△Groll John ◎
63△Groll Frank A ◎
74 Hagberg E N Mrs ◎
76△Frodema Joseph A
88△Reardon Michael J ◎
97△Marchetti C C ◎
102△Aiken Bessie I Mrs

**DAVIS** fr 138 Lang NW to 21 End (Right odd) Zone 4
17△Wehr Woodrow W
19△O'Connell John P ◎
24△Wetherby A M Mrs hairdresser
△Wetherby Warren V
△Frangiamore Rosario ◎
**67 Linnell st crosses**
73 Vacant
77△Bates David P ◎
87△Healy Richard C ◎
93△McCoy Charles F
94 Scagliarini Romero J ◎
98 Scagliarini Joseph ◎
99△Jennison E L ◎
103 Nimmons Robert ◎
104△MacFarlane J B ◎
107△Forkey Homer R ◎
108△Chamberlain C E ◎
115 Wrona Stanley ◎
121 Peterson L E ◎
**139 Carew st crosses**
154△Reynolds Hugh M ◎
157△Foote Onie A ◎
162△Williams R M Mrs ◎
167△McCarthy Joseph V ◎
171△Leamy K A Mrs ◎
177△Delay Lawrence J ◎
178△Bejune Milton G ◎
181 Reid William ◎
187 Groleau Joseph E ◎
192△Blouin Edward A ◎
197△Fairley James ◎
198△Bradway Wendell E ◎
202△Oberg Alfred H ◎
208△Jaycox William J ◎
211△Ewen Arthur ◎

**DAVIS AL** fr 395 Bridge S to 68½ Harrison av Zone 3
**— Hillman st crosses**

**DAVISTON** fr 833 Sumner av NW to 358 Allen (Right odd) Zone 8
14△Preston Leonard H ◎
15△Bodolay Stephen M ◎
18△Corey Lucy M Mrs ◎
21△Flinchbaugh A R ◎
24△Martin Carl B ◎
25△Muir William G ◎
28 McCauley John J ◎
31△Wiley Arthur R
34△Shaw Eugene W ◎
35△Gokey Cyrilus H
37△McMahon Thomas M
38△Aldrich Hubert L ◎
41△Snow Bradford H ◎
43△Martin George E
44△Simpson M E Mrs nurse
△Simpson William Jr ◎
47 Getz Frank
48△Carson Albert J ◎
49△Gorman Michael J ◎
53△Long R G real est ◎
55△Gill Herbert M
58 Clendineng N B Mrs
△Walsh Lillian A Mrs ◎
59△MacDonald O B ◎
63△Chapin Theodore S ◎
67△Kenny Patrick J ◎
68△Glifrich Irene F Mrs
71△Schnetzer L J ◎
77△Egan C H ◎
81△Lambert Harold C ◎

Daviston—continued
**84 Rittenhouse ter ends**
87ΔChampagne J E ◎
91ΔSimons Robert J
94ΔSullivan Harold L ◎
97ΔKennedy William E ◎
101 Viereck Albert O ◎
102 Sampson F R Mrs
107ΔRedfield Raymond S ◎
111ΔKatz Edward ◎
117ΔSegal Samuel Jr ◎
121ΔAspall Christopher J ◎
127ΔStevens George E ◎
**130 E Alvord st ends**
131ΔNairn Paul F
137ΔVinton M M Mrs ◎
138ΔLavine Nathan ◎
140ΔDavis Harold C
141ΔMcCormick E F contr
144ΔRainey Arthur H ◎
146ΔHemsworth F W
147 Drury John H ◎
150ΔCanor John J ◎
151ΔWhite Paul F ◎
157ΔAnderson A Mrs ◎
160ΔAstmann Harry
161ΔSullivan John J ◎
167ΔGray Harvey L ◎
173ΔSmith William H ◎
**176 W Alvord st ends**
177ΔNagle Gertrude M Mrs
181ΔBenoit George N
182ΔTryon Lloyd H ◎
187ΔDenault F M Mrs ◎
190ΔDrummond Leckie ◎
193ΔNelson Emil A ◎
199ΔSheldon Theodore S ◎

**DAWES** fr 395 Bay S to 127 Andrew (Right even) Zone 9
6 Mundie Alexander F ◎
Gamble James R
11ΔRosenberg A C painter ◎
15ΔMosher Howard D
16 Dowling M C Mrs
18 Flynn Kevin J
Romanko Daniel
19ΔShea Patrick H ◎
20 Vavant
21 Randall Fred H
23ΔAckermann Albert J ◎
25ΔSares Louis P ◎
28 Moles Stanley P
29ΔDaunheimer Philip ◎
30 Kipetz John ◎
32 Elser Adolph M
34ΔFiorini Alfonso ◎
37ΔTetrault D J
39ΔMulvey Frank J
43ΔBuckley Abraham O
Kidd William A
44ΔIngalls Earle A
45ΔAndricopoulos C J ◎
46 Geary Fred E
49 Coe James A
ΔWilliston Alice L ◎
50ΔBush Henry L
Clancy John D
Wohlfahrt Adolph ◎
54ΔMurray W J ◎
55ΔAnderson Oscar B
ΔMattsson Helge R
Vacant
59ΔHarrington Arthur J ◎
60ΔLambert Imelda ◎
67 Staples Walter B
ΔWoodcock Everett A
69ΔTremble Edward C Jr
Kenney Michael J ◎
70 Valletti Serafino
72ΔWiggins A T Mrs
73ΔBrodeur Leo L ◎
Fauteux Leon L
74 Barrett William H
Garde Charles H ◎
79ΔStowell Louise L Mrs ◎
80ΔBabboni Raymond P
ΔTestori Louis ◎
83ΔSt Ledger M A Mrs ◎
86ΔShaw Carrie B Mrs ◎
90ΔHanks M P Mrs nurse ◎
93 Eastman R A Mrs
Newell Carl
ΔMunnigham G A H ◎
94ΔMurphy James P ◎
ΔToomey Edward M
95ΔDuncan Alexander ◎
Rudd Harold
98ΔDion William H
Murray Harry N
103ΔBangs Raymond A ◎
104ΔMcCarthy E M Mrs ◎
105ΔWhite Howard S ◎
106ΔMcCarthy Alfred L
107ΔGray Raymond F
111 Kavanagh J A Jr
113ΔKavanagh James A ◎
117ΔSorenson L N
ΔDuteau Lawrence D
ΔStone Leo H ◎
130ΔBullock M E Mrs ◎
Wright Sarah H Mrs
**131 Andrew st ends**

**DAWSON** fr 234 White SW to 61 Pasadena (Right even) Zone 8
11ΔWalker John
17ΔAlden Sarah B Mrs ◎
20ΔSchlafer Frank F ◎
25ΔSealander Ernest
27ΔCole Edward J ◎

**DAYTON** fr 51 Plumtree rd S Zone 8
193ΔWashburn Fernald ◎
194ΔWilliams J Richard ◎
199ΔCurran George L ◎
200ΔMurphy Franklin J ◎
205ΔPaul William V ◎
210ΔBramham Roderick ◎
211ΔTrumbull M Mrs ◎
215ΔCondon Edward M ◎
216 Sharkus Felix J ◎
222ΔHartley Lloyd ◎
223ΔBarry George R ◎
231ΔMurphy R H ◎

**DAYTONA** fr 625 Sumner av S to 685 Belmont av (Right even) Zone 8
12ΔCulloo James J ◎
17ΔHowe Oscar E ◎
ΔGreen Daniel B
ΔSpringfield Viavi Co medicine
18ΔStone A Carlisle ◎
21ΔGourley William E
ΔHawkins Charles W
24ΔBarrett Dorothy C ◎
27ΔConnor Howard V
Murphy Michael J
30ΔLerche Gustave F ◎
ΔDewey L P Mrs
31ΔLyman Theo E ◎
Palmer Harold D
34ΔWalkinshaw James ◎
35ΔTempleton David M
ΔSnell P E Mrs
41ΔAhrens W Lyman
ΔAhrens William A ◎
42 McPhee Donald A ◎
45ΔGelstharp Alfred
ΔGonyea V A plumber
51ΔGleason William D
ΔWarren Myra E ◎

**DEAN** (Indian Orchard) fr 92 Parker W to 15 Ashwood
—ΔChapman Valve Mfg Co The
**— Burke st begins**
**— Ashwood st ends**

**DEARBORN** fr 1163 State S to 352 Wilbraham rd (Right odd) Zone 9
9 Vivian Delia M Mrs
11ΔDonabed George D ◎
15ΔHagopian Napoleon
16ΔFales W B
17 Charkoudian N N ◎
18ΔStimson Alfred G L ◎
19ΔTurner F A ◎
21ΔCowan Theodore F
ΔFournier A H
22ΔBraman Thomas E
24ΔRansom Melvin H
25ΔGibbings Stuart W
26ΔKelly John J ◎
27 Melikian John
28 Sullivan John J
29ΔDeGrandpre H J ◎
31 Haste Arthur
32 Mahoney E J Mrs ◎
34ΔGallagher Frank J ◎
35ΔBeach L E trucking ◎
36ΔThomas C E Mrs nurse ◎
37ΔProuty F H
ΔTaylor Frederick I
38ΔCorey Milton A
39 Weaver Russell
41ΔCostello John F ◎
42ΔBowler Patrick T
43ΔConway Francis J ◎
44ΔGrindell Durward B
45ΔHayles George J
46ΔBarsam A Mrs ◎
Doel John R
48 Lohr M R
ΔRollins James C
49 Bailey William F
Beauchemin Victor J
51ΔBuckley H C
52ΔO'Connor James J
54ΔBurke Luke D
55 Reppucci Antonio ◎
56ΔHachigian J O ◎
57 Arminio Ciro G
58ΔPaquet A A
59ΔGiannetti Antonio ◎
61 Giannetti Gerard A ◎
62 Vacant
64ΔBridgman K T
65 Thomas William A ◎
66 Ryan Thomas F ◎
67 Kline Raymond E
68 Anderson William M
69ΔCrandall William C
71ΔAndrews Frank E ◎
72ΔMcNabb Joseph W ◎

**DECATUR** (Indian Orchard) fr W of Beauregard E to Lyons (Right odd)
12 Condon Ellen T Mrs ◎
18 Gibeau C M Mrs ◎
Berube Octave
22 Dumas A A
24 Wallace Joseph ◎
**27 Beauregard st begins**
28 Blazejowski Bronislaw
Assarian Kazar ◎
29 Riskalla Joseph
32 Machabee Walter H
34 Auffrey Amos P
35 Papeka Harry ◎
37 Krajewski P P
**38 Healey st ends**
41 Swartz Stanley ◎
43 Gove Charles W
47ΔMalinowski B F Mrs
48 Cliche Louis ◎
49 Foisey Roland C
**53 Mazarin st begins**
63 Lavigne Albert H ◎
73 Donigian Melkisatik ◎
75 Donigian P Mrs grocer
La Clair Albert

**DECKER PL** fr 1580 Carew W bey Akron pl Zone 4
5 Packtor Bernard
6 Herrington William
7 Thibodeau J T
8ΔRinaldi J N
**9 Akron pl ends**
10 Pelletier L J
18ΔFarley Thomas W
20 Willett Eugene
21 Servaes Louis D
22 Dyer Leroy B
23 Marr Northrup W
24ΔCassidy Robert F
25 Appleton Wilbert D
27ΔGreenstein Louis
30 Denesha E L
31 La Flemme Robert J
32 Putman S D
33 Vacant
34 GiJanto James D
35 Denesha Charles N
36 Barber Herbert E
37ΔHenson Raymond H

**DELL PL** fr 426 Allen W (Left odd) Zone 8
14ΔWelch James E
18ΔLaude Charles C
22ΔWilliston Charles T ◎
23ΔMurphy Margaret H Mrs ◎

**DEMOND AV** fr 573 Plainfield E to 114 Fisk av (Right odd) Zone 7
12ΔSikora Andrew
14 Jenkot Frank ◎
Wszolek Bronislaw
17ΔPaige Charles S ◎
19ΔBedard Gabriel O
20ΔEagen William E
26 Ferguson M F Mrs
Strosberg Robert
27ΔViens George
28ΔMcCall William
ΔVonTobel George ◎
29ΔGagnon Oliver J ◎
32 Plasse Paul E
ΔPlasse A contr ◎
33ΔBozenhard Frank A ◎
35ΔBozenhard E E Mrs ◎
Rivard Etieme
37 Nystrom Knute A
Nystrom Arthur F
43 Pett C Mrs ◎
47 Hosley Frank M ◎
59ΔHosley Frank M ◎
63ΔWoodruff C B trucking ◎
65ΔWoodruff Mary J Mrs
ΔWoodruff W H trucking
71ΔBoutote Octave S ◎
73ΔKane Charles B

**DENESLEY RD** (Indian Orchard) fr 1422 Berkshire av W to 81 Welland rd
10ΔLynch William C ◎
11ΔTebaldi Pasquale
23ΔHiland Carl A ◎
24ΔWindholz Charles A ◎

**DENTON CIR** fr 937 Liberty SE to 118 Woodmont (Right odd) Zone 4
10 Vacant store
16 Morin H J ◎
Vacant
18ΔDimetres Samuel P
20 Morin Alfred J
21ΔCahillane Patrick D ◎
22ΔFlaherty Thomas F
Wood Donald E
25ΔBlanchard J L mason
26ΔPaounoff Paul C ◎
27ΔNasser Murray M ◎
31 Lamoureux L A
ΔGaudette Homer
Trombley H C Jr
32 Moulton C Mrs
Spellacci Ernest
Joaquin Lionel B
35ΔTarozzi Joseph
36ΔMarcelli Philip S
37ΔAalto J August
38 Fournier Edmund L ◎
40 Tarozzi E Mrs ◎
ΔTarozzi Henry ◎
Tarozzi V A
**41 Drew ct begins**
45ΔTopolski J E
47ΔLanglois Felix G
49 Daborowski John C ◎
51ΔDaborowski H C

**DENVER** fr 213 Boston rd S to 54 Riverton rd (Right even) Zone 9
11ΔMaynard Henry J ◎
17 Prior Harold A ◎
23ΔPicard Louis F ◎
24ΔSpencer Earle M ◎
27ΔTower H L ◎
28 Woods Willard H
33 McCarthy John V ◎
37ΔCampbell N M plumber ◎
38 Barrett Clifton H ◎
Williams Thomas
42 Hartman Herman K ◎
47ΔProvost A R Mrs ◎
48ΔLinquist F A
53ΔMoon Charles F ◎
57ΔLaMondia John J ◎
58ΔVedovelli Felix I ◎
61ΔFernandez Lorenzo ◎
64 Lyons Raymond J ◎
ΔPava Grace Mrs ◎
67ΔWaterhouse M R Mrs ◎
74ΔNichols Charles S Rev
77ΔGilmore Charles A ◎
83ΔKilb Joseph H ◎
84ΔThomas Philip ◎
87ΔHardy K G
91ΔTaylor James R ◎
94ΔCurto Frank P
97ΔPare Omer J ◎
101ΔSt John F J ◎
**108 Embury st ends**
116ΔWright R M excavator ◎
124ΔLaValley Herbert
127ΔSmith Julia A Mrs
128ΔJohnson R M ◎
**133 Royal st begins**
143ΔLindquist G W ◎
144ΔBoyce P Stanley ◎
147ΔSamson L N ◎
148ΔShlosser Albert ◎
153ΔCarchrie R ◎
154ΔNewtown J W lather ◎
168 Goff Harold P ◎
173ΔNoe Alfred F ◎
174 Nokes E J
177 Vacant
178ΔBeatty L W
183ΔCroft Hiram D ◎
184 Kasperek B J ◎
188 Davis Stanley T
197 Clark Joseph T ◎
203ΔO'Connor Jeremiah P ◎
204ΔBowen L H ◎
208ΔLewis Alexander H ◎
**211 Devonshire rd crosses**
217 O'Connor T J ◎
223ΔChase Philip L ◎
228ΔBancroft Ernest C ◎
239 Augur William H ◎
241ΔClark R H fuel oil ◎
251 Alliss C A ◎
254 Schofield Charles D ◎
258 Simpson James S ◎
259ΔMoore Cyril A
264ΔNormandin E P ◎
265ΔChabot Eugene J ◎
268 Barrett Edward F
269ΔLaPine E W
272 Vacant
278 Simpson Henry E ◎
284ΔLaFountain Frank N ◎
285ΔBradway Frank M

**DERBY DINGLE** fr 136 Springfield N (Right odd) Zone 7
8ΔRadner Samuel ◎
11ΔKeinath Albert ◎
41ΔCarlson C Edwin ◎
76ΔSkipton Malcolm K ◎

**DERRYFIELD AV** fr 440 Plumtree rd N to Arcadia blvd ter (Right odd) Zone 8
14 Wall James M ◎
23ΔPeck Joseph ◎
24ΔDickinson Jesse E ◎
33ΔColeman Edwin B ◎
49ΔAmbrose Everett J ◎
**53 Cambria st crosses**
60ΔNewell Walter A ◎
70ΔKillam Roger W
83ΔAnderson R J
**Ithaca av ends**

**DESROSIERS** fr 373 Carew NE (Right odd) Zone 4
16 Hart Timothy J
17ΔScanlon Catherine F ◎
18ΔScott William
22 Sullivan Patrick J ◎
26ΔFitzgerald N M Mrs ◎
32ΔFoley John P ◎
36ΔWands David K ◎

**DEVEAU** (Indian Orchard) fr 446 Goodwin N to 83 Darling (Right odd)
5ΔParadis Albert A ◎
11 Laperle Adrien J
21 Lemire Edward ◎

**DEVENS** (Indian Orchard) fr 27 Ludlow av S bey Acton (Right even)
3 Kuczek Stanislaw ◎
5 Kuczek Jozef ◎
9 Tyrba Max A
11 Slowik Joseph ◎
15 Lazarz Mary Mrs
17 Andrede A DeV
21 Piwowarczyk W ◎
23 Zielinski J V
25 Prokop Stanley
27 Kwiatkowski M Mrs
29 Wrona Jan E
30 Lysick Peter ◎
31 Szloch Paul
35 Newman James
36 Bragga Joseph ◎
37 Dziemianko A Mrs ◎
40 Dardzinski Stanley ◎
41 Janeczek Peter ◎
42 Stejna Walter J
45ΔLazarz Joseph J ◎
47 Gibb Georgina Mrs
48ΔCieplik Wojciech ◎
ΔWarchol C T Mrs beauty shop
52 Nowak Mitchell J
53 Kasa B M Mrs ◎
54 Szczygiel John ◎
58 Trela Wladyslaw ◎
59 Przybylo Theodore ◎
60 Gurski Walter J
64 Slonka Martin ◎
65 Ziemian Stanley ◎
66 Marek John A
**71 Acton st crosses**

**DEVONSHIRE RD** fr 183 Ambrose E to 112 Larchmont (Left even) Zone 9
**23 Waldorf st crosses**
**49 Penrose st crosses**
**75 Warrenton st crosses**
**99 Denver st crosses**
**125 Laurelton st crosses**
142ΔRowley S L ◎
**148 Larchmont st ends**

**DEWEY** fr 559 Berkshire av E bey Schley (Right odd) Zone 9
**13 Hobson st begins**
15 Bushaw Helen R
19ΔDuren Dean R
21 Vacant
25ΔLyons Charles ◎
**31 Schley st begins**
45ΔRobert O Morris School

**DEXTER** fr 39 George E to 26 Knox (Right odd) Zone 5
16ΔMcIntrye R K ◎
20 Williams C V Mrs nurse
ΔWilliams Elijah R
26ΔClaus Alton E
32 Linehan Frank W ◎
**33 Dorn st begins**
35ΔWright John E ◎
37ΔMadden Michael J
38ΔMcCormack Milo M ◎
43ΔTuohey T F ◎
44ΔHillard Sydney B ◎
45 Cronin Andrew M
49 Kennedy Mary A Mrs
50ΔCourchene A T
51ΔPericolosi Mary L
ΔO'Brien William S
54ΔMcKillop George H
55ΔConnolly Edward F
57ΔSturtevant Harold W ◎
60ΔStanton E R
61ΔOdlum Clifford F
62ΔCorcoran Mary T ◎
63ΔMackintosh G G
66 Bombard Albert H ◎
67ΔCowles Irving W
68ΔPaine Chester J
69ΔShea Joseph M ◎

**DICKINSON** fr 321 Mill S to Longmeadow line (Right even) Zone 8
**3 Hancock st ends**
8ΔNoble Robert A
ΔCignoni Albert D

Dickinson—continued
Grace M E Mrs
Odlum Robert P
11△Doran J F tile ◎
16△Rosati August
Hager Harold O
△Guidette Victor L
△Wilson Cecil H
20△Carter William W
△Gilmore W M
△Gold Harry
O'Neil Thomas M
24 Donovan Thomas P
Fielding William S
△Lamson Irwin E
△Smith Roger C
**28 Leyfred ter ends**
32△Ferranti Frank R
Berard Leo J
Kanjian Anthony
△Santaniello A milk
36 Benoit Oliver F
Granfield Michael
△Lynch Michael J
△Cummings D P
42△Phillips Albert C ◎
47△Swanson Carl G
49△McMahon Harold T
53△La Brode Edward C
55△Daley John J
**59 Wigwam pl begins**
**64 Bellevue av ends**
65△Kearsley Edward P
71△Ryan Michael W
77△Baron Herman ◎
81△Foerster Louis A ◎
△Foerster Walter E
**89 Sachem st begins**
95△Mayer Albert E ◎
**98 Marengo pk ends**
101 Vacant
105△McCarthy Michael A
△Smith John W
111△Marvin Roy W
112△Lund Walter R ◎
114△Flagg Sadie E
**121 Euclid av crosses**
127△Ranney L M Mrs
△Ranney G I beauty shop
132 Vacant
133 Burns W J
△Barry Louis
139△Basile Aniello
△Brennan N E Mrs nurse
△Brennan T Edmund
140△Cardone Rocco C ◎
△Smith A M grocer
142△Shea J B conf
**144 Keith st ends**
145△Maynard C F
△Morse Chester E ●
149△Pelkey I N
△Youngs M V Mrs
151 Bisbee A D Mrs ◎
△Martin John J
△Mowry K A
153 Reed Howard W
△White Malvina Mrs ◎
157 Houston Joseph H
159△Loiselle Delphis L ◎
**166 Hall st ends**
169△Pomeroy Theodore F
△Talbot Joseph A
177△Mantoni Adelino
178△Fowler Albert W ◎
179△Ferre Harold P
**181 Horace st begins**
182△Feigelman Norman ◎
185△Flibotte Rene G ◎
**186 Crystal av ends**
187△Rioux G L carp
189△Courtemanche L O
Heissel Rosa H ◎
191△Hunt Ellery F
△Hunt C M Mrs artificial flowers
192 Cokkinias George N ◎
194 Bergeron Harold R
195△Plourd Edward M
196 Cafaro C barber
197 Tessier A E
198 James Upholstering Shop
199 Heihsel L baker
201△Turner Clinton A
△Austin D A Mrs
△Coady M Mrs
△Rafferty G H
△Fitzgerald James E
△Haley George C
202 Vacant
203△Eddie's Spa conf
204 Vacant
206 Vacant store
**207 Oakland st crosses**
214△Dickinson Public Market
218 Vacant store
222△Levine Harry
△Petsoulis Paul D
Aiken William J
224 Brooslin J shoe repr
**225 Johnson st begins**
226△Dolobowsky R tailor
228△Rita's Beauty Shoppe
**228½ Lansing pl ends**
232 Brooks Roland A
△Haldenby Audrey M
Houghton Earl L
Lemnah Nelson J
Wilson J P Mrs
△Theroux Hector J
235△Aller E gasoline
△Roberts F L & Co Inc gasoline
236 Bousquet G M Mrs
238△Levin Samuel M ◎
Duval Edward E
239△Pollard James H
241△Siano John J ◎
242△Desmarais Leonard L ◎
△Millette Wilbur W
Vacant store
245△McKenzie Elmer A
246 Flower Mart The florists
247△Lloyd Gladys G
248 Gordon H tailor
251△Goldthwaite M G Mrs
253 Stuart Arthur R
257 Keller Cigar Co The
△Keller Harry ◎
**258 Kenwood pk ends**
**269 Wilmont st begins**
275△Mitchell R Mrs beauty shop
△Mitchell Arthur
276△O'Donnell Mary E ◎
279 Vacant
△Klein Louis ◎
280△Philbrick Frank J ◎
△Philbrick Warren S
284 Creighton Anna G Mrs
△Vollmar Ludwig N
285△Collins Paul E
△Fabrizio V F fuel oil ◎
289△Denault Joseph A
△Matroni John E
**290 Beaumont st ends**
291△Wells Jeremiah
296△Martin Leopold O
297△Sheehan Gertrude A Mrs ●
Superneau N J
300△Egan Susan A Mrs ◎
△White John F
305△Kosto Isaac ◎
312△Moore John H
**313 Alderman st begins**
316△West Walter E ◎
322 Savoy Germain ◎
323△Church of the Holy Name Rectory
△Connor George S L Rev
326△Townsend S H Mrs ◎
332 Vacant
△Ruane B A
335 School of Holy Name
336△Fitzpatrick Henry J
△Foster Seth S ◎
340△DeLisle A Mrs ◎
346 Bouchard Alfred ◎
△Healy Joseph R
350△Brainard C W
Crawford Frank E
358△Dame Philip E ◎
**361 Grenada ter begins**
**364 Burlington st ends**
368 Davis Francis G
△Davis O A Mrs corsetiere ◎
Green Joseph
371△Bowman Hilda
△Lovekin R B watch repr ◎
372△Bragg Harold W
378 Vacant store
380△Green P Mrs grocer
382△Gold Carl ◎
384△Gold C grocer
386△Albert D meat
△Ellis Fish Market
387 First Christian Church
388△Daum Baking Co
390△Do Nut Bar rest
392△Neff Refrigeration Co
394△Solomon S meat
398△Magaziner's Bakery
400△Weinberg & Sugarman grocers
401△Kazin F Mrs conf
402 Leader Stores
403△Forest Park Plumbing and Heating Supplies
404 Forest Park Restaurant
405△Forest Park Radio Co
407 Vacant
407½△X Cafe Inc The
411△X Barber Shop The
**415 Sumner av crosses**
424△Blake Dry Goods Stores Inc
**427 Belmont av crosses**
428△X Quality Market
432△Greenberg A tailor
△X Flower Shop
434△Forest Park Post Office
△Manson Bros autos
438r X Bowling Alleys
**442 X ct begins**
443△Yiannacopoulos L rest
445 Vacant store
447△Chernick L meat
448 LaMartin The apts
Connaughton F S
△Dinn James M
△Greenberg Abraham
Kapulsky Nisen
△Kushner Isaac
Kennedy John J
449△Couture R J Co plumbers
451 Lanzaro M shoe repr
451½ Vacant
452 Parkview The apts
Griffin Frank E
△Hall Elizabeth A Mrs
△Hosley Raymond G
△Lyman Dorothy A Mrs ◎
452△Gordenstein Nathan
452 Lindstrom L C
453 Vacant
455 Hassapelis M Mrs barber
457 Scagliarini Anatolio
Scagliarini M G Mrs furn rms
458 Michelin The apts
Lamson Clifford H
Abbott John J
O'Brien Grace M Mrs
△Kelly Mary A Mrs
Vacant
459△X Newsroom The
461 Vacant
464 (1)Woods Fred
△(2)Wood Frederick J
(3)Millette O P
△(4)MacDonnell Mary E
△(5)Malazuk Ann Mrs
(6)Zini Alfred R
△(7)Waite Frederick F
(8)Busha Harold M
467 Becker Ida Mrs
Girard G M Mrs
Albano Emilio
Smith John A
Waite Homer R
Provost Ernest
**468 Piney pl begins**
471△Hickland James
473△Laighton Garrett
△Pomstein Lena I Mrs ◎
**477 Trenton st ends**
483△Anthes George W
△Follis Henry P
△Loyd William B
485△Kenefick M G Mrs ◎
491△Sexton Neil L ◎
497 Cotter Thomas A
Gathier R H ◎
**501 Walden st begins**
507△Jones Cyrus W
△Miller K H
511△Belcher Wilfred M
513△McGuinness Bernard J
517△Pontiac Charles W ◎
521△Nadler Samuel M
523△Becker Ida Mrs ◎
△Reichert E P Jr
**527 Hollywood st begins**
533△Mikola Oscar ◎
**536 Trafton rd begins**
537 Vacant store
539△Bouchard Edgar E ◎
540△Mag Bertha Mrs
△Ehrlich A mach ◎
545△Avery George W
546△Spaner William J ◎
547△Courtney J A Mrs ◎
548 Goldberg Charles
549△Hediger Paul J ◎
552△Shea Edward C
554 Hassapelis C G
558△Eaton K O Rev
559△Littlefield Edgar A ◎
**563 Vandam pl begins**
**564 Virginia st begins**
565△Misterly R L coml artist
567 Misterly John
570△Cohen Samuel
571△Black Raymond R
572△Farber Mathilda E ◎
574△Rackliffe LeRoy B
△Rackliffe E B Mrs beauty shop
575△Willis Adrian J
576△Rackliffe Benjamin D ◎
577 Nevers George B
579△Bliss L A M nurse
△Milner Marion A
580△Childs Harold E
582 Stephanides S J ◎
586△Broad Morris
587△Daneshevsky Joseph
588△Bloom A Mrs
**591 Washington st begins**
**594 Biltmore st begins**
597△Sunter W R Mrs druggist
598△Peavey Harold F ◎
601 Cram Percy D
602△Frueh William J
603 Kaplan A E barber
604△Picard Dwight S
605 First Nat Stores Inc grocers
605½ Yacavone A P shoe repr
607△Dickinson Quality Market
608△Frisbie John W
610 Cook L B Mrs
612△Tillman Philip
613 Roebuck Andrew
614△Tillman Thomas ◎
615△Burke Lawrence J
619△Cullinan Leo J
**620 Somerset st begins**
621△Clark R W
624△Toomey James R
625△Whiting Daniel H ◎
626△Waters Ronald V
630△Widland Harold R
631△Pulsipher M E Mrs
632△Hutchinson George B
633 Alexander Maurice U
634 Wood Henry B
636△Beaudry William H
**637 Groveland st begins**
640△Scheff Ida Mrs
642△Harrington May Bell A
645△Triangle Pharmacy
△P O Sub Station No 15
**646 Maryland st begins**
651△Triangle Market
652△Hawes John O
654 Maxwell David S
658 Walsh Thomas T
660△Rosenberg Charles
661 Vacant store
662△Johnson J Edward
663 Hurwitz S barber
664△LeMay Henry H
665△Elinsky C Mrs beauty shop
666△Noel Caroline D Mrs ◎
667 Bevino R T tailor
668 Noel Louis A ◎
669 Vacant store
669½△Rosenberg C delica
671 Vacant store
673 Vacant store
674△Rosnick J meat
676 Vacant store
677 Vacant store
681△Roy's Service Station
**687 Appleton st begins**
**688 Olmsted dr begins**
707△Warner W gasoline
715△Forziati Benjamin ◎
725△O'Leary John J
**726 Bronson ter begins**
727△Haverly R A
736△Harvey R Wilton ◎
**739 Copeland st begins**
750△Gordenstein Harry ◎
755△Willcutt Gordon J E
**756 Texel dr begins**
757△Robinson Russell A
759△Orsatti James
761 Robinson W M
763△Edwards Joseph M
765 O'Malley P J
770△Tymeck J T
**771 Fern st begins**
779△Grodsky Harry ◎
782△Gross Abraham ◎
Superior Home Supply house furnishing goods
785△Cohen Abraham B
**789 Tiffany st begins**
— Vacant
**792 Elwood dr begins**
817△Wilson Sanford V
829△Friede C N Mrs ◎
— Vacant
**— Trafton rd ends**
—△Fennyery E L ◎

---

**DIMMICK** fr Lorenzo N to Peer (Incorrectly numbered) Zone 9
**— Lorenzo st ends**
**— Fisher st crosses**
66△Unwin George F
Martell M R Mrs ◎
69 Cooley S E ◎
73 Reynolds E M Mrs ◎
75 Reynolds John T ◎
76 Waldron Edward W ◎
79△Driscoll Thaddeus B ◎
92△Root Chas S Mfg Co hdw mfrs
96 Weir Richard L

---

**DINEEN** fr 736 Carew NE (Right odd) Zone 4
11△Zimmerman H G ◎
17 Murphy Timothy J ◎
21△Ashe Delia F Mrs ◎
23 O'Conner Kenneth C
25△Sheehan George A
27△Ross Stanley A

---

**DIVISION** fr 344 Plainfield E (Right even) Zone 7
18 Barone Michael ◎
20△Rossi D A
Barone Nicholas
50△Chicketti Ralph E
52 Cichhetti A R Mrs ◎
64 Bushey Oliver S ◎
66 Davio Charles M
Roy Andrew F

---

**DIXWELL** fr 153 Belvidere E (Right odd) Zone 8
11△Bordeaux Louis J ◎
14△Hagen Henry G

---

**DONALD** fr 3202 Main W to 289 Birnie av (Right even) Zone 7
11 Lillian The apts
Cote Joseph E
△Landry Paul F
Keppel William
Koenig Albert L
15 George The apts
Vacant
△Compton Robert W
△LaRiviere Adelard L
Schreiber Franz J
16 Morin Albert J
△Ramsey A F
18 Gousy Alcide H
19△Dineen Ellen M Mrs ◎
22 Marshall William C
23 Dufault Arthur A ◎
24 Vacant
Provost Angie Mrs
25△Chapdelaine J M
27△DeAlmo Joseph C
28△Archambault O floor sander
Guertin Paul N
Leonis John S
△Maille Phillippe J
Rowe Sidney
△Shusman Catherine Mrs
29△Scully William S ◎
33 Vacant
34 Ingoldsby A J
Pagnoni Arnold
Joslyn Clinton L
Stebbins Arthur ◎
Pepin Alice Mrs
Brouillette G Mrs
35 Perreault Odilon J
Janelle Nestor L
36△Hill James E
Baril Eugene A
38 Powers Gerald J
44 Donald The apts
(1)Loehn Wallace A
△(1)Sullivan B M ◎
(4)Evans Emma M Mrs
(5)McCarthy James T
(6)Lemke Edward
Vacant

---

**DONBRAY RD** fr 1630 Wilbraham rd N Zone 9
18△Bandoski Stanley J ◎

---

**DORCHESTER** fr 109 Amherst N to 409 St James av (Right odd) Zone 9
3△Dodds Burt E
4△Weston Charles J ◎
7△Bosworth Louis V ◎
10△Macalpine Will W ◎
11△Cook Frank E ◎
△Smith Ernest C
14△Baxter Beatrice M Mrs ◎
17△Sexton Edward O ◎
18△Cook Waldo L ◎
21△MacDonald Samuel B
**25 Monmouth st begins**
27△Atwood Felix B ◎
28△Collier M L Mrs ◎
34 Gidley Emma T Mrs ◎
37△Martin James O
38△Wood Edmund W
43△Lockwood Brower E ◎
44△Cullen John H ◎
47△Shaw James H ◎

---

**DORN** fr 33 Dexter S to 28 Smith (Left odd) Zone 5
15△Moran E M nurse
△Moran William G ◎
17△Donovan John R
**19 Newman st begins**
35 Botti Frank
37△Griffin Anna T ◎
43△Doyle Julia H Mrs ◎
Masucci Frank H
43 Moriarty F J
47△Andrews E W
△Dumas Kenneth I
49△Torgerson C S

---

**DOROTHY** fr 1194 Carew NW Zone 4

---

**DORSET** fr 891 Sumner av SE to 150 Martin (Right even) Zone 8
8 Vacant store
9 Vacant store
11 Vacant store
13△Dorset Beauty Salon
15 Vacant store
23△Randall Robert F ◎
25△Charnock Sidney F
27△Mosher C G ◎
31△Lynch E F
33 Vacant
34△Lyons Thomas J Jr ◎
37△Neiss William F ◎
39△Munsell Lester B
41 Munsell A H
△Schladenhauffen W
**46 Brunswick st begins**
47△Kane Louis J ◎
51△Craven Cornelius S
53 McQuillan C L
57△Pion Alfred A ◎
61△Huxley R H ◎
65△McEwan J Y Mrs ◎

Dorset—continued
71 Barrett Earl B
76ΔMangini Salvatore E ◎
77ΔSteele James R ◎
81ΔJenney Paul F ◎
82ΔColeman George B ◎
87ΔStent George R ◎
91ΔWebber G R real est
97ΔGordon Isidor S ◎
**100 Bethel st ends**
101ΔForkey David E ◎
107ΔKenyon William B ◎
111ΔWillis M E Mrs ◎
112ΔCurtis Elmer N ◎
117ΔFoerster William J ◎
118ΔKoslik J W ◎
121 Bemis M W Mrs ◎
124ΔMoran Donald J ◎
125ΔBrennan Joseph ◎
**130 Larkspur st ends**
131ΔCarlson William K ◎
137ΔOsborne Harold L ◎
159ΔMiller Edward ◎
**160 Blodgett st ends**
161 Foss George W
ΔPapanti Ralph ◎
172ΔJones Francis A ◎
182ΔBeaudry Victor E
184ΔGeorge Donald B
**190 Blaine st ends**
201ΔWinkler Charles ◎
202ΔLampson T A
207ΔLanders John J ◎
**210 Bosworth st begins**
211ΔSt Martin E J ◎
215ΔDaigneault J E ◎
221ΔAcme Floor Co
ΔDubuc Armand M ◎
225ΔReid Duncan C ◎

---

**DOTY** fr Tulsa N Zone 8
**1 Tulsa st begins**

---

**DOUGLAS** fr 237 Birnie av E to 3082 Main (Right odd) Zone 7
1 Chabot Pierre
3 Borrette O H Mrs
4 Gamache J H
5ΔGreen J W
6 Talbot L F
7ΔOuellette William
9 Morin Victor
Gosselin Homer J
10ΔBenoit Eli A
Roy Alphonse
11 Lamoreaux Joseph F
12 Bouthillier H A
13 Allaire William A
15ΔRoy Wilfred ◎
16 Caouette Alfred P
17ΔLudden William P
ΔWood Frederick E ◎
18ΔPilon Oliver J
20ΔLasonde Joseph A ◎
22 Rivet Dennis J
23ΔO'Connor John T
24 Gouin Andrew J
Paulhus Edouard ◎
25ΔLeahy Thomas J ◎
26 Paulhus Joseph A
27 Bryant Orren C ◎
Shearer H M
30 Garrant H J
Methe Adelard A
33 Guertin Alder
ΔMacGillivray J Mrs
Trombley R F
34ΔLaRiviere Ovila J
ΔLaRiviere Rose A ◎
35 Gouvin Ovila
37 Chauvin Harry F
Rolland Lionel N
38 Douglas The apts
Bialans Stanislaw ◎
ΔCovin Gaston A
Pierzchala A B
Smith Wilbert J
Vacant
Scanlon C F
**41 Swanton ct ends**
46 (1) Dempsey James R
(2) Schlesinger Gustave
(3) Bedford Adonai
(4) Lepage John B
Δ(5) Benjamin Henry J
(6) Rimdos Paul C
Δ(7) McCarthy D M Mrs
(8) McCarthy Anna Mrs

---

**DOVER** fr 3085 Main E to 766 Chestnut (Right odd) Zone 7
24 Gagnon Gabriel
ΔLussier G E
ΔHinchy J Harold
ΔNormandin Albert
Robertson J S
ΔScanlon Jeremiah A
ΔStephenson T L
ΔWilkinson J F trucking
30ΔSullivan Edward ◎
36ΔFiske Gertrude I
ΔBurrows Mabel L
ΔBrunelle J L painter
ΔGeller G M Mrs
ΔSullivan E Agnes Mrs
ΔHarnois Rosanna Mrs
ΔKing Harry A
ΔMoriarty James J
**36½ Dwight st ends**
37 Prevost Cordelia Mrs
40ΔBurns Edward D
ΔKenney Thomas F
Moriarty John E
Champagne Emile J
Miller Theodore J
ΔDube Joseph
ΔMurphy Thomas D ◎
Towne Albert L
Vacant
44ΔErard M E Mrs
50ΔKeinath A auto repr
51 Vacant store
63ΔErard Philip V ◎
64ΔMetcalf William C ◎
65ΔChevalier Arthur F

---

**DOW** fr 66 Orange N to 47 Noel Zone 8
15ΔGalano Joseph J ◎

---

**DRAKE** fr 1128 Boston rd NW Zone 9
13 Dudek Frank A ◎

---

**DRAPER** fr 29 Washington S to 30 Bremen (Right even) Zone 8
5ΔToohey Albina Mrs
12ΔGilman Nathan
14ΔSchiavina Joseph A ◎
17ΔBerkowitz Harry I ◎
18ΔVibbert Edward P Jr
19ΔSitner Charles
21ΔChernick Louis
22ΔOrbach Rose Mrs
23ΔFine William A
24ΔAnzalotti Frank J ◎
27ΔFinn John J ◎
28ΔO'Keefe William ◎
29 Cabay Joseph J
30 Powers N T Mrs
31ΔGootzit Harry
32 Scannell James P ◎
33 Gordon Abraham D
34ΔPetluck Samuel
37ΔMarcus Joseph
38ΔMuller Robert A
39ΔWeitzman Jacob
40ΔCohen Louis B
41ΔFreedman Herman J
42ΔPinchuck A Mrs
43ΔWeber Jacob ◎
44 Smith Harold G
47ΔFefer Jacob P ◎
48ΔLamelle Milton
49ΔKaplan Charles
50ΔLura Leo J
51ΔSmith Hyman K ◎
52ΔLeigeman F H ◎
53ΔGoldberg Joseph L
54ΔReed George A
57 Fox Frederick M
58 Hickey Robert E
59 Sansonetti Angelo ◎
60ΔKennedy J F ◎
61 Maltais David J
62ΔChiz Jacob ◎
63 Ratte Robert L
64 Dale Walter C
67ΔQuinn William J
69ΔRatnowsky Max H
71ΔBogoff Harry
73ΔD'Angelo Louis ◎
**77 Fountain st crosses**
92ΔWright John E
93ΔRitter Charles ◎
94ΔMagnuson H O
97 Ford William F
98 Slavin Charles ◎
99ΔJunior Harold L
100ΔGreenberg Bernard
101ΔBernson Eva Mrs
102 Ledoux Robert F
103ΔRaichelson Joseph
104 Mannino James
107ΔLibera Michael D ◎
108 Gentile M A
109 Grimaldi Frank C
110ΔParent Antonio
111ΔFelper Robert
113 Lapidus Samuel
114 Bongiovanni G M ◎
117ΔBean Solomon H
118ΔSerlick Harry
119ΔAronson Abraham P
120ΔHorne Joseph F
121ΔPollack Julius
123 Lemoine Roland H
124ΔMadorsky E E beer coil cleaner ◎
126ΔCohen Joseph
127ΔMosedale Harold
129ΔFerris Joseph D ◎
133ΔTaddia Vincenzo ◎
139ΔWolpert Minnie Mrs ◎
151ΔRothchild Irving
153ΔGerber Max
**155 Fern st crosses**
164ΔRushia Euclid S
170ΔThodal Carl ◎
176 Glover Mary J Mrs ◎
179ΔDavis T H Jr
190ΔHerman William ◎
194ΔAversy H P ◎
200ΔMcQuillan Charles L ◎
**213 Carroll st crosses**
234 Taylor Frank H ◎
245ΔHaskell Clifford ◎
253ΔKirouac Lionel M
259 Vacant

---

**DRESDEN** fr 1113 State S to 302 Wilbraham rd (Right odd) Zone 9
14ΔAnas Thomas
ΔMcCullough W H
Smith Fred B
15ΔStratton Amos E ◎
18 McQuarrie L Mrs
Noyes Arthur L
19 Dearnley Arthur F ◎
20 Gosselin William F
22ΔLaPolice Roland J
24 Hart Patrick J
Hersey R W
25ΔMowrey W E ◎
26ΔHall F A Mrs
28ΔKing R E carp ◎
34ΔFord Thomas J
32ΔSandman Henry J ◎
37ΔPalmer Frank ◎
38ΔDowler Harold J
McGee Patrick G
ΔHolt Clarence R
39ΔCampbell B B
41ΔPike Chester A
44 Schoessler L W
Allen Helen Mrs
ΔHarradine A B
Davidson Henry
47ΔGraham Harry G ◎
ΔRyan E J lwyr
ΔThiela Adolph G
49 Johnson A A Mrs ◎
50ΔKeach Ray R
51ΔBebler Walter G
52 Burley R M
54 Marsh C E
55ΔHess Frank Y ◎
ΔKelley Doris Mrs
58ΔParkinson William R ◎
59ΔHall Harold C
Rand Julian R
60ΔRemington A L
61ΔBrouillet Joseph O ◎
61rΔBrouillet J O auto repr
64 Chase Memorial Bapt Church

---

**DREW CT** fr 41 Denton cir SW (Right even) Zone 4
14ΔCufari A J ◎
18 Paul Eugene G ◎
24 Reilly Michael J ◎

---

**DREXEL** fr 133 Nottingham N bey Coyne st (Right odd) Zone 4
17ΔHenry Paul L ◎
23ΔLawlor E S ◎
38ΔGreen James ◎
49ΔWilber E S real est ◎
53 Hammarstrom B Mrs ◎
58ΔWalpurgis Hugo E ◎
63ΔBickford E I ◎
68 Vacant
72ΔChase Frank ◎
81 Sequin A J ◎
**82 Fairfax st ends**
92ΔMunro James B ◎
93ΔConnaughton A W ◎
**99 Coyne st ends**
102 Hedeen Otto ◎

---

**DUBOIS** (Indian Orchard) fr 294 Pasco rd W bey Farnham av (Right even)
18 Gamache A M Mrs ◎
48 LaRose Henry J ◎
**52 Dunhill st begins**
**91 Albert av crosses**
100 Yandow Cleophus H ◎
115 Landry Romeo J ◎
124ΔGauthier Zephier ◎
**129 Farnham av crosses**
150 Forkey Amos J ◎
163ΔMarietti Giacomo ◎

---

**DUNBAR** fr 100 Orpheum av W to 111 Carr Zone 8
34 Anghilante Giacomo ◎
— Makalum Socrates ◎

---

**DUNHILL** (Indian Orchard) fr 52 Dubois N (Right even)
14 Grant Raymond H ◎
17ΔHassler K S Mrs ◎

---

**DUNMORELAND** fr 189 Wilbraham rd S to 420 King (Right even) Zone 9
15ΔFreeman C gen contr
16ΔBonner George W ◎
17ΔGallagher Francis M
18ΔBarnum M A Mrs
19ΔEllsworth George A
20ΔThomas Frederick G ◎
21ΔMcCann Ellen A Mrs ◎
22ΔL'Amoureux G H D
25ΔMarsden W H
ΔSchube George L J
26ΔAlden R H acct
28 Allen Daniel E ◎
31 Adams George A ◎
32ΔPaddock Calvin S
33ΔHaley Robert E ◎
34ΔHeinser Carl
37ΔBannon C M nurse
ΔBannon J J ◎
38ΔLarned Mabel F
39 Kane M C Mrs
40ΔPhelps Franklin A
43ΔTurnbull M Mrs
44ΔRoche Michael J
45ΔParker Walter W
46ΔShaw Spencer W
49ΔHarris Frederic H
50ΔRobinson Alice R Mrs
51ΔStroshine W F Jr
52 Smith Robert F
55ΔLamitie Edgar E
56ΔBuesing E Mrs ◎
57ΔMorris A W Jr
58ΔBolin Eskil R H
61 Gauthier L C Mrs
62ΔMcEwan Thomas M ◎
63ΔRelihan Harold A
64ΔKnight Howard F
65ΔPowers Josephine
67ΔJocelyn Alexander
68ΔPackard Alfred R ◎
69ΔAllen George J
70ΔCampbell Anna C Mrs ◎
75ΔMulligan M M Mrs
76ΔRead Stacey G
77ΔGoodell George S
81ΔNeale Albert E ◎
82ΔMcGibney John J ◎
88ΔEvans Charles F ◎
89ΔKaeser Max H ◎
91ΔDeLand G A ◎
92 Tardiff Alfred
94ΔOates William A
98ΔWheeler Bion T ◎
99ΔClapp Howard A ◎
100ΔPowers James F
103ΔHansen Ralph A
Rivers Kenneth E
104ΔBessette Marie I Mrs ◎
106ΔFowler Everett J
109ΔMcNiff John F
110ΔYoung Archibald G
111ΔWakefield Ernest A
112ΔHeuser Charles A
115ΔFoskit Malcolm H
116ΔMcCoubrey William Jr
117 Bolton Charles H
118ΔMack Dennis J
123ΔHoover Blake A ◎
124ΔWylie Arthur G
129ΔUpham Anna G Mrs ◎
Pratt S P Mrs
130ΔCarpenter David E ◎
133 Young Wallace A
135 Britton I D Mrs ◎
ΔDonovan Albert J
136ΔStapleton Andrew J Jr
138 Sullivan Helen M
**153 Westford cir crosses**
171ΔAndrews Elliott E ◎
172ΔJanda Fred
174ΔLofgren August ◎
175 Vacant
178ΔCahalan Abbie Mrs ◎
179ΔBuddington L R ◎
180ΔBianchi Leo A
183ΔStarke Alfred H
184ΔClark Alfred G ◎
185ΔKearney Frank J ◎
187ΔWarfield Charles W
192ΔBurchfield W M ◎
195ΔHiggins Herbert C ◎
196ΔRoberts Leon B ◎
201ΔWilks Paul A ◎
202ΔCarleton Arthur N
207ΔWright Ruth A
208ΔAffleck George B ◎
209ΔGoodchild William C ◎
ΔHannah William

---

**DUNN** fr 81 Nursery N to 65 Goodrich Zone 4
**29 Genesee st ends**

---

**DUPONT PL** fr 114 Clantoy W (Right even) Zone 4
16 Naylor Myron E ◎

---

**DURANT** fr Jordan S Zone 8
— Vacant
—ΔCloutier Louis A ◎
— Pahl E L Jr

---

**DURYEA** fr 585 Page blvd S to 48 Eureka (Right even) Zone 4
15ΔO'Brien M J ◎
18 Hastie B McN
20ΔClements Oscar ◎
23 Hart Harold H
24ΔMacDonald Allen H
25 Anderson Harry C
26 Schauer Frederick J ◎
29 LaPlant Albina
ΔD'Amours Gonzague A ◎
ΔD'Amours O D
30ΔMack John S ◎
34ΔRuscio Thomas J ◎
36ΔRuscio Anthony ◎
39ΔProvanche John J ◎
40ΔGeran John ◎
43 Johnston B E Mrs ◎
44 St Marie Nelson F ◎
45 Smith Herbert M
49ΔSpaulding Walter R ◎
50ΔGirard John ◎
53 DeLeon Edward W ◎
54ΔD'Amours Albert A ◎
57ΔWiley G M
59 Thorp Herbert C
60 Okarmus John J ◎
63ΔFredette E J
64ΔEkstrand Gustav ◎
69 Lapalme Arthur N ◎
74ΔWhite Edward J
76ΔBoudreau Joseph P
80ΔRobertson John J ◎
83ΔO'Brien Henry M ◎
84ΔHolmquist Algot E
87 Lussier George P ◎
90ΔBelanger E E Mrs ◎
93ΔBurby Archie F ◎
94ΔMastroianna R ◎
99 Grady Henry W ◎
101ΔO'Connor George M
103ΔSangermano L C
104ΔKennedy George R

---

**DUTCHESS** fr 71 Peekskill av E to Old Lane rd Zone 8
532ΔWork Stephen L Jr ◎
**— Peekskill av ends**
**— Rhinebeck av crosses**

---

**DWIGHT** fr 10½ State N to 37 Dover (Right odd) Zone 3 4 and 7
14 Lindsey & Roberts barbers
16 Wade H M antiques
18 Tetreault F E painter
20 Vacant store
30ΔMeldrum's Inc bev
33-37 VanAllen Blk
33ΔSpfd Upholstering and Awning Co
34 Wah Q laundry
35ΔFredette A L printer
36 Lundy N shoe repr
39 Vacant store
41 DeBonee A barber
43ΔStandard Photo Service
45ΔNader C J millinery
47 Vacant store
47r Vacant store
48ΔRoberts C J Engineering Co elec equipment
**52 Sanford st ends**
70ΔVictoria Tire Co
73 Victoria Parking Station
75ΔWenc Stefan
ΔWenc B S Mrs furn rms
77ΔBroad Charles Tire Co
81 Vacant store
87-91 Riga Bdg
87 Highland Novelty Co Inc
89ΔMcClean George H Co Inc heating contrs
91ΔPeerless Handcuff Co
93 Vacant store
95 Vacant store
97ΔBecker Novelty Co vending machs
(2d fl) Vacant
101 Ace Sanitation System exterminators
103ΔAtmus E B Co Inc auto accessories office
ΔPuffer Sign Service
**104 E Court st ends**
105ΔSpringfield Sound Co radios
**106 New Dwight st ends**
109ΔAtmus E B Co Inc auto accessories
115ΔBreck John H Inc mfg chemists
117 (2d fl) Vacant
119 Paint Bdg
123ΔIdeal Upholstering Co
124ΔFisk Tire Service
125ΔTribune Printing Co
Δ(3d fl) Progress Press
Δ(3d fl) Sun Machine Co
Δ(4th fl) Bay State Cap Co
Δ(5th fl) Avlon's Flavors extract mfrs
129ΔRiel Hardware and Mill Supply Inc

**Dwight—continued**
134△Auto Gear & Parts Co Inc
135△Mac Co plumbers
135a△Toyland Workshop toys
137 Woodward Saima Mrs
Fairbanks H F
140△Brown Derby Cafe
141△Costello T J painter
147△Pomeroy Sheet Metal Co
**148 New st ends**
151△Dygert Printing Co The
△Emily's Beauty Salon
△Marcus Sign Co
153△Grant Alexander & Son Inc roofers
157 Vacant store
159 Vacant store
161 Vacant store
163 Lorimer's Parking
186 Vacant store
**197 Harrison av crosses**
201△Markarian & Tarpinian Inc rugs
203△Wadsworth-Howland & Co Inc painters supplies
213 Chong S laundry
215 (1) Vacant
(3) Vacant
(4-6) Vacant
(8) Vacant
(9) Springfield Franco-American Credit Union
217△Butterfly Restaurant
218△City Tire Co
219 Vacant store
220△(201) Building Trades Employers' Association Inc
(202) Skelly J F heating contr
△(204) Tarbell J C eng
△(207) Maloney M W archt
△(208) Tessier H J archt
(209) Vacant
△(3d fl) Pinney E J Co Inc contrs
(301) Warnock H C acct
△(301) Wright F A acct
221 (2d fl) Vacant
224△Hampden Electric Supply Co
228△Patterson and Patterson oil burning equipment
238△Automatic Oil Heating Co
△Columbia Pattern and Model Co
△Davis & Daggett Co fuel oil
△Eldred W J book binder
△Prescott H S ink mfrs
244△Bay State Elevator Company service dept
△Burger C E signs
245△D & S Super Service gasoline
**259 Hillman st crosses**
264△Firestone Stores dept store
267△White R clothier
270△Fenton J F sporting goods
273△(3) Hanley Professional & Business Service
274△Frankie's Barber and Beauty Shop
278 Scott Laundry Inc
279 Vacant
282△Butterfly Ball Room
Massachusetts Division of Employment Security
△United States Employment Service
288△Sherwin-Williams Co The
**303 Bridge st crosses**
307△Lincoln Cafe Inc
313△Monsanto & Shawinian Employment Office
314△Bell Shoe Repair System
317△City Stamp Works
△(201) Davis Tailoring Co
△(202) United Utilities Co mfrs agt
△(205) Buchholz Costumer
(206) Vacant
△(301) Shepardson Extract Co
△(304) Rainbow Sportswear Co mfrs
△(305) Melnick A printer
△(401) Kinsler M G Co clothing mfrs
319 Sansonetti S G barber
320△Cregan's Package Store bev
322 Accorsi R jeweler
323△Hotel Supply House The
326△Torff H tailor
328△Alfonse Oyster Bar
329△Fisher Carl & Co sheet metal work
△Achievement Club Press
△(3d fl) S & F Needle Works Inc
330△Petroleum Engineering Corp oil burners
Textile Outlet
331△Royal Typewriter Co Inc
333△Yale Clothing Co
349△Maloney F J sporting goods
353 Breglio Bdg
△Breglio Pasquale A ©
△(2d fl) National Bowling Alleys
(202) Vacant
(203) Vacant
(205) Vacant
(206) Vacant
(301) Vacant
355△Breglio's Restaurant
359△Palace Drug Store Inc
**361 Worthington st crosses**
377△George Sign Shop
△Griffin Co sign painters
New England Neon Sign Co
378 Juppenlatz W F barber
382△Otis Elevator Co
385△Mary Ann Candy Shop
386 Howard Cleaners Inc
391-405 Kellogg Bdg Inc
391△Canter Edward L Inc janitors supplies
393△Croft Flowers
395 Kellogg Bdg upstairs entrance
△(21) Kellogg Bdg Inc office
△(21) Webster L N real est
(22) Vacant
(30) Vacant
△(32) Whitley-Tailleurs Inc clothing mfrs
△(4th fl) Totsy Mfg Co doll clothes
(42) Vacant
397 Vacant store
404 Scibelli S auto parking
405△Springfield Radio Co
**409 Taylor st crosses**
425 Vacant
435△Marchetti S produce
△Oliveri J F produce
△Shaker & Co produce
436△Post Office and Federal Bdg
△Post Office
△(201) PO Inspector
△(203) Bookkeeper and Station Examiner's Office
△(301) Clerk of Court
△(302) District Attorney
△(304) Asst Dist Attorney
△(306) Federal Bureau of Investigation
(308) Grand Jury Room
△(311) U S Judge
△(312) U S Marshal
△(318) Court Room
△(324) Provost Marshal
(326) Naval Material Inspector
△(332) United States Dept of Labor Wage & Hour and Public Contract Division
(332½) Bureau of Plant Quarantine
△(332½) Bureau of Entomology and Plant Quarantine
△(333½) Veteran's Administration Office
(334) Custodian's Office
(336) Immigration and Naturalization Dept of Justice
△(344) Custom House
△(402) Internal Revenue Collector
△(405) Marine Corps Recruiting Corps
△(408) Army Recruiting Station
△(408) Springfield Armed Forces Induction District
△(409) First Selective Command Field Office Security and Intelligence div
△(411) Social Security Board Bureau of Old Age and Survivors Insurance
△(412) Army Recruiting Station
△(420) Interstate Commerce Commission Bureau of Motor Carriers
△(428) Navy Transportation
△(434) Internal Revenue Agents
△(440) Navy Recruiting Station
△(444) Railway Mail Service District No 7
459△Depot Lunch
**461 Lyman st crosses**
**465 B & A RR crosses**
**561 Zone 3 ends**
**562 Zone 4 begins**
**565 Liberty st crosses**
570△Milner Cafe Inc
572 Theocles A A barber
574△Belmont Baths
Cowen Harry
577△Hampden Coal & Oil Co Inc
586 Smith S clothing
587△Pete's Lunch
△Friday Mike L
Shands Nathan
Vacant
588 Kukla J billiards
592 Liberty Hall
Mt Lebanon Club
Russian Club
594△Superior Garment Mfg Co
595△Bilsky J dry goods
598 Connell Edmund
600△Zoltowski J grocer
**603 Ferry st crosses**
608 Albert M shoes
609△Horseshoe Cafe rest
614△United Used Plumbing & Heating Supply Co Inc
616 Efstathopoulos C shoe repr
617 Chmura Walter
Jordan Mike
Sarnacke Bronislaw
Holowchuk William
Kosnack T Mrs
Shurhay Trofim
Veremey Nicholas
Demchuck Martin
620 Vacant store
621 Sun Kwong laundry
623 Athanasopoulos A rest
624△Widland L grocer
627△California Market grocers
628△Kutzenko J Mrs grocer
632 Vacant store
633 Nicholas A tailor
634 Theodore T barber
635 Chapman E A Mrs
Moyer Maggie Mrs
Josey M H Mrs
Rochell Edward
Shepard M Mrs
Shorty N E Mrs
636 Hudson Lunch
637 Simonoff M barber
638 Moustakis M Mrs fish
639△Paroshinsky B conf
640 Jones Timothy A
Robinson Lula
Cason Ada S
641 Okun Leather Co
642△Rostell's Brass Rail Cafe
647 Vacant store
**651 Sharon st crosses**
656△Dwight Cafe
659 Moustakis M Mrs rest
661 Kwasny Andrew
Mehamet Hussen
Piatkowski K Mrs
Mironski Siergi
663 William's Grocery
664△Alpert Bros & Co hdw
665 Vacant store
666 Cechowski Michael
Taylor C Mrs
Morris Ben
Hartman A D
Kozak Christina Mrs
Hunter Ola Mrs
△Pina Joseph S
Spear Omar
667 Vacant store
669 Vacant store
675 Vacant
676 Vacant store
677△Kaplan H meat
678 Jakubiec Joseph
Truskey Mary Mrs
Etkin J expressing
680 Peoples Bakery
682 Herschuk Steven
Fierro Nicholas C
Herschuk Stephen
Mangerian George
△Zilinsky Alexander E
Kasemeotes Stathis
Sirotka Stella Mrs
683△Regal Cafe rest
684△Korobkin H I druggist
685 Bessel J clothing
**689 Congress st crosses**
693△Markel's Drug Store
694 Mawad J S grocer
698 Shootes Olin
Grabowski A trucking
Menard Louis J
Niman Benjamin
Sroka Walter F
Belkin Harry
700 Vacant store
702 Malefakis E barber
707 Malone's Barber Shop
710 Robinson J shoe shiner
711△Springfield Hay Grain and Coal Co
715 Francis C Mrs
Leazott Charles W
Mawad Joseph S
Loranger Frederick
Vagnini Cesare
Kozak Alexander L
716△Penn A B steamship agt
△Jewish Credit Union loans
718 Elma's Market grocers
719△Russian-American Cafeteria Inc
720 North The apts
Hebert Bertha Mrs
Herbert Charles S
Monroe James C
Vacant
Hreschuk Colja
Kovalchick Anna Mrs
721 Jenks Marshall H
△Karam James S
△Linoff S MD
728 Vacant store
**733 Franklin st crosses**
738△Franklin Restaurant
744 Dan Charles C
746 Pekins Lucy Mrs
758 Sommers N grocer
759△Burlingham E G gasoline
760△Binsky Bros variety store
761△Belenky R tobacco
762 Diamond M shoe repr
764 Searleman C grocer
765 Badansky I J barber
△Roy M M Mrs beauty shop
766 Pekins Lucy
768△American Machinery Co
769△Springfield Auction Co mach
776 Kutzenko Samuel E
**777 Greenwood st crosses**
782 Kamerman I dry goods
783△Greenwood Market grocers
786 Vacant store
787 Chester The apts
Hreschusk Paul
Leschuck Lena Mrs
Savas Thomas H
△Tokarsky Michael ©
△Sierodzinski J C
Wallinovich L A
Wondolowski Michael
790 Vacant store
792 Vacant store
796 Kadenas J J conf
812 Vacant store
**817 10th st crosses**
823△Star Welding Co
825 Sotiropoulos Charles
△Kacoyannakis John Rev
Gioulis Gustave N
Carellas Costantinos
Rinkewich Demian
Theocles Andrew A
830△Daves Tire Exchange Inc
833 Vacant store
837 Melnick J grocer
841 Victory Hall
Workingmen's Aid Club
842 Vacant store
844 Vacant store
845 Payton J D billiards
847 D & S Trading Center machs
General Neon Sign Co
848△Magee M M trucking
Green Bessie Mrs
Stokes Harry N
△Herring Charles L
Andrade M A
McCray Ralph F
849 Burzynski V grocer
851 Keane M cafe
853△Frodema H A druggist
854△Burns Package Store bev
**859 Essex st crosses**
864△Sadowski S P grocer
866 Astor The apts
△Hill Marion F Mrs
Mahan Edward F
Boutin E V Mrs
868 Vacant store
870 Schongold W barber
874 Williams The apts
Bovia L Mrs
Boyle Owen J
Grosso Frank
Deparo B M Mrs
Ladizki Peter
Mohilem Diab
Vacant
876 Jarvis T furniture
898△Dwight Street Fire Station
903△Dwight St Service Station
**903½ Patton st crosses**
909△Joffe J J grocer
913 Smith M A shoe repr
917 Vacant store
919△Sam's Glass Works
923 Skawski I barber
925 Vacant store
929△Socony-Vacuum Oil Co Inc
932△Greenberg A G gasoline
**955 Bond st crosses**
963△Kuzmick W M grocer
967 Goodrow Nelson E
Jackson Mary T Mrs
Jarecki Leon J
Yiannacopoulos V G
Lionakis Keriokas
Kadenas James J
△Alexander M N
977 Midsopoulos V Mrs
Vacant store
977½ Vacant store
979 Govoni John
△Anas Michael
△New England Carbonated Water Co
Varelakis Steve
Vekakis Nicholas
Labutes John
1001△Aron N gasoline
**1015 Carew st crosses**
**1015 Zone 4 ends**
**1016 Zone 7 begins**
1032△Gloth's Service Station
1049 Foley James C
Lahey Ernest
△Tuber Dora Mrs ©
1052△Carew Auto Wrecking Co
1064 Vacant
1065△General Beverage Corp bottlers
△Min-R-Ize Co flavoring extracts
1070 Bednarz Thomas
Rosakis John
1071 X-Tra Co flavoring extracts
1072 Goodrow Arthur P
**1079 Grosvenor st begins**
1082△Nickett Fred
△Goldberg Sarah Mrs
Bolyszow Peter
1084 Vacant store
1086 Vacant store
**1094 Church st ends**
1101△Schwartz Bros Co Inc auto parts
△Yankee Oil Co
1104 Freedman Monument Co The
1109 Morsky Mary Mrs
△Winniman Ida Mrs
1117 Brown S meat
1120△Brown Sidney
△Moses Abraham
Waxler James J
1123△Rulnick S M grocer
**1129 Ringgold st begins**
1132△Magaziner's Bakery
1138△Burstein R M meat
1140 Vacant store
1141△Dwight St Motor Sales
1142 Vacant
1144 Tillman M shoe repr
1154 Bedford The apts
(1) Altman Morris
(2) Kaplan Gussie Mrs
(3) Stathis James
(4) Kravitz Jacob
(5) Lapides David
(6) Wolf Abraham
1156 Vacant store
1157 Levine Samuel
△Gannon Bessie Mrs
△Nelson Ralph C
1158△Naomi's Beauty Studio
1160 Brookline The apts
Kutun Rubin
△(2) Marshall Isaac
(3) Gordon K Mrs
(4) Katz Harry
△(5) Olitzky I Mrs
(6) Perlowitz Abraham
1162△Koch Eva Mrs conf
△Koch Jacob
1163 Pottern G B barber
1165 Star Press printers
**1168 Morgan st ends**
1169 Shlaferman L grocer
1171△Shankman A M druggist
**1179 Hebron st begins**
1180 Vacant
1183 Vacant store
1187 Vacant store
1189 Rubin I shoe repr
1193 Cohen B cigars
1197 Weisberg M barber
1198 Jolicoeur Elphege
△Kowarsky A gen mdse
1199△Prime Delicatessen & Restaurant
1200 Lepczynski Ignacy
Lieberman J Mrs produce
1203△Leveton Barney
1204△Kowarsky A junk
1206△Burstein Barnet
1207 Field Eliza M Mrs
Pazsak M E Mrs
Lamar William L
London M shoe repr
1209 Lieberman N conf
1210△Burstein B grocer
1211△McQueen George W
Griffin Albert H
Jones Anna M Mrs
1213 Vacant store
1215 Friedman T F
1217 Scott Lester C
**1221 Allendale st begins**
1226△Klibanoff R fish
1228 Chernock H meat
1230 Cohen I produce
1232 Radewick Alexander
1234△Difucci Antonio
1240 Stefanovich B I
1242△Howes John H
1245 Verona The apts
△Duffy James J
Snyder Philip
△Stein Harry
Pevzner Morris
**1252 Osgood st ends**
1255△Biskup C grocer
1256 Rosazza Mary B
1260△Glazer H gasoline

Dwight—continued
1262ΔLeopold A grocer
1264 Vacant store
1266 Vacant store
1267ΔOsadchuk Louis
ΔRussel D A ◎
**1281 Brookline av begins**
1284ΔPottern Samuel
Zvach Frank
1292ΔNorth End Auto Body Co
1293ΔAngeleides Manuel
Madamas Peter N
1308 Eggleston Archie
1311ΔCohen Jennie R Mrs
ΔDuffield Joseph W
1314 Ratner Hyman ◎
1318ΔKaplan A meat
1321 Congregation B'nai Israel
1322 Vacant store
1326 Vacant store
1329ΔHarmetz Solomon
ΔShor F mason ◎
1332ΔZandan's Inc grocers
**1339 Bancroft st crosses**
1344ΔCinis A conf
1346 Vacant store
1350 Vacant store
1351ΔTilson A E Mrs ◎
1352 Vacant store
1353ΔLanctot Joseph E
1356 LaFleur Henry J
1360ΔPizzo John A
1361 Rivers Roy H
Mandelbaum Jack
1363 Smith Gertrude E ◎
1368 Anderson Bessie R Mrs
1369 Williams J M Mrs
Driscoll Joseph T
Griffin Merrill T
Lefebvre Peter A
Mack Joseph E
Misisco Salvatore
1370 Haarmann G L
1372 Brunelle Rene E
1373 Bobrowicz R S
Silvergait Fannie Mrs
1374 James John A
1375 Daly Mabel E Mrs
1379 Cohen I Mrs grocer
1381 Vacant
Callahan John C
Stone Basil C
ΔMorgan S J Mrs
Murphy Charles
Rado Edward A
1383 Vacant store
1391 Calhoun The apts
Buck Helen A
Erlin Jennie Mrs
ΔMilstein Maurice H
ΔAmson James
Krantz Jakob W
Vacant
ΔRoberts F J
1397 Vacant store
1399 Vacant store
**1415 Jefferson av crosses**
1446ΔRosen Samuel
1450ΔRosolinsky Harry ◎
1462 Beauregard A Mrs
ΔCardin Napoleon P ◎
1470ΔCoulter Francis R
Davidson Louis B
Kravitz Albert
**1483 Calhoun st crosses**
— Calhoun Square
1497ΔAubrey Leo J
1516ΔGoldsmith Harry
ΔShumsky Max A
1519 Halpern Aaron
ΔFalk Samuel D ◎
1526 Beck John S
ΔRood Mildred F Mrs
1529ΔSlatcher W C
ΔViens Charles J
1534ΔLeNoir William C ◎
ΔHogan Martin J
1536 Manning James W
**1546 E Hooker st ends**
**1549 Alexander st begins**
**1550 Grove st ends**
1563 Etkin Harry
Manning James J
1570ΔAllard Armand
1571 Dubuc Armand F
1575 Troie Antonio E
Przybyla S F Mrs
1584 Audette Joseph G
Hebert G L
1589ΔChampagney H S
Berard Aime D
Vacant
1592ΔFrankel R Mrs grocer ◎
1594ΔBauman Morris H
1603ΔMoreno Angelo J ◎
1604ΔAyers V C nurse
ΔGains J nurse
ΔGammons B P Mrs ◎
1609 Hebert Joseph L ◎
1614ΔFowler Herbert W ◎
ΔGregorie Josephine Mrs
**1621 Waverly st crosses**
1657 Artuph R Z
Wapner Anthony C
1663ΔArnold Robert E
ΔHoward Walter W
**1677 Harriet st crosses**
1698ΔBelmore Edward F
ΔBleau Theophile J
Abert George V Jr
Gauthier Theophile J
Lochmann Paul E
ΔColeman George J
ΔRulnick Saul M
ΔWaterman James J
1708ΔAbert George T
Leamy John W
Fronk Edward S
Colton Morey
ΔLessoff Daniel
Vacant
ΔKemmel Abraham
Lieberman David
1716 Babcock Bernard A
Gagne Romeo O
ΔWeaver Clarence S
ΔBush Mary T
ΔKallipolites J G
ΔSimard Harry R
Smith Arthur C
ΔTremblay Antonio F
1728Δ(1)O'Neill Raymond T
Δ(2)Sullivan Catherine C
(3)Thorn F C Mrs
Δ(4)Mataszuk Wanda
(5)Morrill M W Mrs
(6)Lender R Mrs
(7)Rourke Grace M
(8)Therrien E L Mrs
**1737 Cumberland st crosses**
1750 Adams John Q W
ΔArchambeau I R
Murphy Maurice B
McKenzie Eva Mrs
Lewis Willard H
Lane E L Mrs
Bradley Fred P
Brady Edward P

---

**DWIGHT RD** fr 798 White S to Longmeadow line (Right even) Zone 8 (Incorrectly numbered)
16 Vacant
22ΔStevens Bradford T ◎
**28 Stanton st begins**
29ΔRobb Donald A ◎
35ΔSiciliano D mason ◎
38ΔChamplin Harold A ◎
39ΔPerrotta John A ◎
41ΔPorter Bertram C ◎
42ΔReid B S Mrs ◎
46ΔCampbell R B radio repr ◎
47ΔKalmbach Albert ◎
49ΔRyan Archie A ◎
50ΔFinn Joseph C
51ΔConnelly J H bdg contr
52ΔMorton Harold S
55ΔEmerson E R ◎
61ΔCote A A Mrs ◎
**65 Turner st crosses**
71ΔRead George H ◎
72ΔKlaiber William A ◎
75ΔVaughan George R
76ΔKeefe Duryea H ◎
77ΔWright Fred A
78 Donahue Paul J
81ΔWeidner George ◎
82ΔGarlin William M ◎
86ΔJack Charles W
88ΔGasparini Victor P ◎
90 Hupfer Lester E
91ΔSmith Howard J
92ΔAsselin Emile J ◎
95ΔHoward P A fuel oil
96ΔHendrickson Karl O ◎
97 Cooley Willard H
98ΔProctor John S ◎
101ΔJohnson Enoch S ◎
**102 Irving st begins**
105ΔRobinson George
106 Rule Paul S
107ΔBabineau R J
108ΔBowler Richard C
109 Clemens Carl J
111 King George H
**115 Sumner st begins**
116ΔKingsley Edwin R ◎
121ΔTierney Bridget Mrs ◎
122ΔMerrifield D G ◎
126ΔWadsworth H B ◎
131ΔKirwan George F ◎
132ΔGolden William J ◎
135ΔPratt John D ◎
138ΔTefft Nelson S ◎
141 Manning Harold W ◎
142ΔLeger T P contr ◎
152ΔSuprenant B A ◎
153ΔBarrett Thomas E ◎
**156 Hartwick st begins**
157ΔRussell M W ◎
160ΔMackin Philip C ◎
161ΔLarson Frederick G ◎
165ΔGreene Richard J ◎
166ΔRussell Lillian A ◎
ΔDoris Fred E ◎
171ΔCunningham R D ◎
175ΔJones C Kenneth
**182 Bennington st begins**
**183 Pine st begins**
185ΔWhipple Percy L ◎
186ΔBergin Frank E ◎
194ΔSmyrl George A ◎
**206 Weymouth st begins**
222ΔMitchell Michael J ◎
**232 Fenimore blvd begins**
246ΔNyberg Bert M ◎
**260 Mayfield st begins**
267ΔRedmond F H ◎
269½ Smith Sidney H
277ΔRounds W E painter
280 Bollinger C O Leroy ◎
291ΔHack Frank ◎
301ΔJackson Edwin A
307 Sinclair May A Mrs ◎
339ΔHartshorn Irving C ◎
351 Mazzie Anthony A ◎
367 Blair Carl E ◎
377ΔTurner John M ◎
360ΔSmith Ralph A ◎
362ΔLinscott Robert H ◎
**— Cochrane st begins**
426ΔStrong Charles A
426a D'Agostino Alphonso
443ΔPreston Ralph G ◎
489ΔMalconian D K ◎
524ΔRosati Rodney C
526ΔBamforth T W
535ΔTakorian Edward
**— Tiffany st ends**
572ΔCheney Leroy C
— Franconia Golf Course Storeroom
611ΔPost George A
712ΔFranconia Golf Course
714ΔFranconia Club House
—ΔFranconia Golf Shop

---

**DWIGHT ST EXT** fr 37 Adams S to 52 Marble (Right even) Zone 5
232ΔPalazzo N gasoline
236ΔStamelos G K conf
237 Morello J paints
238ΔTierney's Cafe
**251 Saratoga st crosses**
256ΔDunbar C L Mrs nurse
ΔHopkins M C Mrs
ΔGalletti Robert F
ΔFenton Louella H Mrs
Piquette Vivian G
257ΔAtwood E H Mrs
Dahner J D
ΔWunsch B R
Kyriakos Basil N
Vacant
Merola Frank A
Patruno Frank
258ΔWeeks Jennie Mrs
Lord Ulric
Boudreau Adolphe
Fodgen Irving F
ΔGillette Laurence N
ΔFortier Lloyd A
Giguere Philias J
Zagarella G M Mrs
263 Beecher Frank R
Bertera Reno P
Beyer Fritz W
ΔHart Mary J Mrs
ΔFournier Russell J
ΔBouyea Kenneth D
McDonnell Thomas F
Rinaldi Theresa
264 Chapin Dora I
Gilligan John J
ΔCross Emily Mrs
ΔGerrard Mary A Mrs
ΔMunday John F
ΔPannier Delia Mrs
ΔBrody Celia
ΔBrackett Barbara P Mrs
Vacant
265 Steele Gordon J
ΔGolden Frances R Mrs
ΔSheehan K T Mrs
Conroy Patrick J
ΔVachon A Mrs ◎
ΔAsselin Gedeon L
Bernier Romeo D
ΔHayden Elizabeth E Mrs
267 De Marco John P
Vacant
ΔBrown Harold C
Grise Raoul J
ΔTopodas Ignatius J
Fowler M I Mrs
ΔFleming Edward B
Berthiaume George M
268 Holbrooke Raymond H
Landers John J
ΔReady Daniel F
ΔMayette C A Mrs
Murty John J
ΔBengelsdorf Martin
Yeardon M C Mrs
Sayers Anna P
272 Paris Philippina Mrs
ΔScore Nora T Mrs
Crevier L M Mrs
Carriere Edward J
Hupfer Ralph W
Russo Americo A
ΔTheriault John T
Walker Nellie E
276 Aylward Jane Mrs
ΔFortier Mabel M
Mahoney John J
Brocher G M Mrs
ΔMorneau Roland D
Glaser Albert
Packard Henry E
Prann Doris E
277 (1)Piscor Stasia
Δ(2)Dobbs Helen K Mrs
(3)Roberts William F
(4)Pease C L Mrs
(5)Rice E A
(6)Roberts Mary A
(7)Gallagher James E
(8)Macey Marion
280 Anderson K A Mrs
Carlson Gunnar W
DeLuck Elizabeth C Mrs
Gualberti Edward N
Smith Arthur L
ΔParis Alfred A
ΔBernard David L
May Morricy W
281 (9)Greenblack Harold
Δ(10)Belhumeur A J
(11)Mitchell Ulysses S
(13)Cressotti Anthony
Δ(14)Molinari A C Mrs
Δ(15)Bessette Edward J
(16)Doria E Pearl
284ΔCoughlin T J trucking
ΔFischer Eugene F
Moran John J
ΔMoran Mark P
ΔMarr Thomas F
Baranowsky Alexander Jr
ΔCluley Frederick D
Foote Stuart C
**287 Oswego st crosses**
293 Cornwell Kenneth E
ΔMcDonald M F
McGlone Patrick H
ΔRowley Glena M
ΔKenyon Walter F
Longe Ernest J
ΔMcNally M M Mrs drsmkr
294 Kubik Anthony
Mariano Joseph
Cooper George
ΔFredette Roland J
Wilson Earl C
Leonard Charles N
Vacant
ΔClark Millicent Mrs ◎
297 Baker Margarie
Camerota Anthony W
Simmons L M Mrs
Paryscuk Alice
Morse Kenneth R
Carroll A C Mrs
ΔLaFleur Wilfred J
ΔMoran John J
298 Busbey William E
Griffin Della Mrs
Karnes Violette A
Trudeau Ella T Mrs
Haggerty Alice R Mrs
Pezzottini Paul
Bisesti Thomas R
ΔLeonard Bessie Mrs
306Δ(1)Browne Rose K Mrs
(2)Skolnik Louis M
(3)Maddaloni H J
(4)Wells Eleanor C Mrs
(5)Coffey David D
Δ(6)Walker L S Mrs
(7)Morgan Celina C
(8)McMahon Jessie W
307 Cooper R W Jr
(2)Ballard G J
Δ(3)Carr Henry E
Δ(4)Blustine Paul
(5)McCarthy W J
(6)LaRoche Elizabeth G Mrs
Δ(7)Misisco Joseph M
Δ(8)Geoffrion Alfred J
310Δ(1)Drapeau Louis G
(2)DePalma Daniel W
(3)Brehm Anna T
Δ(4)Garvey Helen
(5)Bagg Anne M
Δ(6)Donnellan Austin A
Δ(7)Holman Walter J
Δ(8)Laconti A G

---

**DYMON** fr 45½ Walnut E to 54 Oak (Right odd) Zone 9
12ΔDeRusha Elbridge J
16 Galluzzo Frank A ◎
20 Sarnelli Patsy
21ΔFerri J contr ◎
25ΔYoung Robert L
26ΔTreadwell E A ◎
31 Flechsig Walter L
32 Godfrey E F
35ΔClarke Francis X ◎
38ΔJohnson Norman W ◎
41 Daniels William H
Freeman Malcolm F
42 Smith Herman J

---

**EAGLE** fr 3201 Main E to 854 Chestnut (Right odd) Zone 7
4 Ballington The apts
ΔHatcher William
ΔLaPorte Rudolphe M
ΔSkvirsky Samuel
Harvey Fred L
Dziuban John J
ΔO'Connell P J
Petrick Edward M
9 Brown Peter
11 Holsey The apts
(1)Gaudette A J
(2)Sullivan B Mrs
Δ(3)Driscoll Daniel J
(4)Brown George W
Δ(5)Coyle J F painter
(6)Cedarburg A C
(7)Stephenson E F
(8)Galli Frank
12 Eagle The apts
ΔBrown Patrick J
Chaput Eugene A
ΔSt Martin Paul J
Krastin Harvey J
Shulda John F
ΔMcLaughlin J C
Klett Carl W
Dupuy Nelson W
15ΔBousquet Lionel L
17ΔBerube Joseph A
21ΔBoucher Raphael ◎
22ΔRoy W real est ◎
23 LaMontagne Oscar
24ΔLamothe Hilaire J
25 Roy Leopold A ◎
26ΔCohn Anna Mrs
27 Bolduan E A Mrs
28ΔRowley Orville C
31 Robitaille R M Mrs
32 Ceccarelli Andrew
33ΔMeyer Fred J ◎
34 Bedard Edmond P
37 Rickson C A
Lockerby John W
Wisell Harry F
43ΔLussier Theodore R ◎
44ΔStrobelberger R W
ΔGagnier Albert W ◎
45 Proulx Armand J
47 Eaton Anna Mrs
49ΔLamothe Alfred R

---

**EARL** fr 249 Orange S to 104 Johnson (Right even) Zone 8
15 Scheff Hymen I
17 LaBroad Warren A ◎
23 Gannon Bernard F
ΔRoth Eugene A
**29 Kensington av crosses**
35 Woods Mary
Farrell Philip H
36ΔScheible B M Mrs
43 Buratti A E
45ΔAgan William C
47ΔHowell John R
ΔSullivan Joseph P
48ΔEastman Charles M ◎
51 Vacant
ΔCote Hector E
55ΔButterfield Clarence R
Varuzzo Thomas F
**61 Bloomfield st crosses**
69 Lake Aaron E
King Beatrice A Mrs
ΔCrapser Gordon L
ΔMiller Wilfred R
75 Antaya Leonard J
Willette Emile J
76ΔDawson Sadie A Mrs

---

**EAST** fr Chicopee line SW to 718 Page blvd Zone 4
**22 Royalton st begins**
**30 Woodstock st begins**
38 Vacant
45 Clark Fred H ◎
**162 Bowles pk ext begins**
**163 Bowles pk ends**
179ΔArmfield Robert A ◎
**216 Price st begins**
**226 Roosevelt av ends**
233ΔThibault Hector J ◎
235ΔCurtis Arthur F ◎
237ΔMorneau Albert
244ΔHolcomb Edward S ◎
250ΔDeStefano Vincent R ◎
253 DeBonee Angelo ◎
254ΔShepard F E milk ◎
255ΔO'Connor Michael F
257ΔMoynihan W J
259 Vacant
260ΔFessia Joseph L ◎
263ΔMarchant Charles F ◎
264 Schoeneman H A ◎
274ΔReed Ernest C
**280 Rathbun st begins**
281 Mazzocco Conrad A
283ΔOuimette C W
309ΔThibault David E
Garon William P

---

**EAST ALVORD** fr 776 Sumner av NE to 130 Daviston (Right odd) Zone 8
11ΔBalch F J coal
15ΔSkinner Edward A ◎
20ΔRich Kenneth C
21ΔHogg William L
ΔSwanson Charles E ◎
23ΔShoughrue S A
25ΔGrundwaldt L B Mrs ◎
26ΔCarufel Minnie D ◎
ΔSanford Howard G

East Alvord—continued
29△McQuade Hugh
35△McCowan John C ●
39△Bartlett Seldom ◎
40△Gordon James
Lawless Richard C
44△Vines Shirley J
45△Stepath Charles U
△Moore W J
46△Carey Florence Mrs ◎
49△Raleigh William T ◎
50△Brennan T J ◎
53△Kennedy Michael ◎
54 Ford David W Jr ◎
55△Leonard Bertha M
56△Moynihan James P
59△Lawrence S E Mrs ◎
△Reardon E R Mrs
60△Brennan Mary J Mrs ◎
62 Brennan Michael J ◎
63 Gleeson E J
65△Gelineau Hermas C ◎
66△Lockhart J P dentist ◎
69△Eldam Luther O ◎
70△Ledger Edgar A ◎
71△Taylor E E
72△Peabody Allan S
73 MacNamee C S Mrs ◎
74△Pike Julius
76△Hopcraft A E Mrs ◎
77△Vinick George
79△Shapiro Ethel G Mrs ◎
80△Kattler William D
82 Christensen Louis L
83△Emery Charles F
84△Gorfinkle Bernard S ◎
85△Sargent Roger W
86△Willard Arthur S
89△Pizzitola J F tchr music ◎
90△Otto Edmund L ◎
91△Rice S W Mrs
92 Berlin Jacob
93△Connor Michael A ◎
94△Wrenn George F
95△McCarthy H V Mrs
96 Fitzgerald James J
99△Rae Charles J
100△Klein Samuel S ◎
101△Hall James E ◎
102△Hoyle Harry
104△Lovett John C
105△Lovett George E ◎
106 Lovett Ellen F Mrs ◎
110△Foisey Stella L Mrs ◎
Morin E R Mrs
114△Knight William B
116△Lamy Calixte A ◎
120△Shapiro David
122△Alley Joseph H ◎

**EAST BAY PATH TER** fr 1231 Bay S Zone 9

**EAST COURT** fr 1313 Main E to 104 Dwight (Right odd) Zone 3
7 Vacant store
**13 Market st crosses**
27 Bertocchi N P auto parking
29 Sears Roebuck & Co service station
30△Sakellis L H auto parking
**34 New st begins**

**EAST HOOKER** fr 2817 Main E forming a junc with Grove at 1546 Dwight (Right odd) Zone 7
8 Vacant store
12r Breault Lionel L
△Caswell Nellie Mrs
△Gallant Walter T
△Sullivan Edward A
St Jacques Elphege
Houle John D
14△Duquette Louis J
△Maniscalco J A
Lamothe Emile P
15△Brunelle Leo J
Megas Paul A ◎
17△Lebowitz Lena Mrs
△Zippin Joseph B
△Mackler Edward M
△Goldberg Alexander
△Perlman Louis
Krasner Samuel
Smith Samuel L
Zippin Isadore
18 Clow Wallace G
Nathan Harry
Riner Carl
Gitberg Jacob
Maloney H M
Abare Nora E Mrs
Lebowitz Abraham
McKenna A J
22 Stewart Eric M ◎
23 Johnson Henry S
△Roberge Romeo J
24 Katz S J
27 Lemoine Rosaire
28 Sisco William G
△Gormick William
29△Vient A V Mrs
31 Dinerstein George
Stadtlaender Solomon
32△McKenna Harold A ●
33△Stookins James E ●
LeSiege Gaspard J ◎
Alberti Richard J
McGinnis John
39 Steele Hugh
Walker Winfred L
△Rebstock Frederick J
40△Allard Henry
△Boudreau Horace J ◎
41 Berube E Mrs
49 Brunelle Philip H ◎
51 Harvey Harry E
O'Connor Clarence A

**EASTERN AV** fr 9 Wilbraham rd S to 148 Hickory (Right odd) (Incorrectly numbered) Zone 9
8 Vacant store
10 Vacant store
12 Vacant store
14 Vacant store
14½ Hall Fred E
Vacant store
16 Vacant store
18 Vacant store
20 Vacant store
20½ Marshall Felix J
Vacant store
24△Strand Theatre
26 Vacant store
30 Vacant store
35△Buckingham Jr High School
**39 Monroe st crosses**
41△Bianco Paul L
Baxter George
Gero Elizabeth Mrs
42△Arillotta Antonio
46 Maroni M E Mrs
△Manazer J A conf
Brunelle Alma Mrs
Carr Edward
48 Manazer Joseph A ◎
49 Kernan William H
△Shea Margaret C
53 O'Brien Eugene M
Mucha Michael
56 Martin's Exchange junk
△Baillieul Everett R
Mitchell Harry
57△DeDonato Lorenzo ◎
58△Cupillo Concetto ◎
Cupillo Salvatore
59△Russo Nicholos
63△Harris S C Mrs
64 Vacant store
65 Ferris Patrick J
66 Usher J billiards
67△McCarthy D J tavern
**67½ Union st crosses**
69 Hall J B rest
69½△Gordon Thomas W
71 Holmes Francis W
73 Shartrand E M
74 New Hope Church of God in Christ
75 Joyal Mary J Mrs
Payant Rose Mrs
77 Riendeau Henry A
Dakin Alfred M
78△Cote Frank
80△Dunn James J
81 Barton Charles A ◎
91 Ginnattassio John C
△Wilsie Ralph B
92△Kilcourse T grocer
Dobbs Fred ◎
92½ Jackson Z tailor
**93½ Quincy st crosses**
94 Wilcox E L grocer
96 Vacant store
97 Mitchell J gasoline
98 Vacant store
101△Carleton Mary A Mrs ◎
103 Dowd Catherine A ◎
Gonyer Eugene J
104△Breveglieri M Mrs ◎
105 Bordeaux L D
105½ Daudlin H J
106 Cato Simon Q
Hawkins Arthur H
Vacant store
107△Pianzo C A ice ◎
108△Jordan Russell S
109 Salvatore Joseph
110 Ransom Nathaniel S
111△Heath Jacob M
112 Hall Charles D
113 Filippo Daniel
△Sheehan Robert J
115 Waldo Harold F
117 Carra Anthony
Pianzo William
Vacant store
121 Fiorini Arigo ◎
**123 Tyler st crosses**
124 Cafasso John ◎
Ianello J barber
△Sledziski Stephen W
126 Florentino Gennaro
127△Gallo Peter ◎
128 Florentino G grocer
129△Gallerani Vincenzo ◎
132 Vacant store
132½ Shropshire T L barber
134 Thayer Frank E
△Zanetti M G Mrs conf
135 Vacant store
136 Vacant store
137 Vacant store
138 Candelmi Luigi B
Polcetti Joseph ◎
139 Vacant
140 Polcetti M Mrs grocer
141 Parker George W
142△Guidetti Antonino ◎
Palazzi Jennie J
Vacant store
143△Milgene Cleaners & Dyers
144 Ravosa S J poultry
**147 Beacon st begins**
148 Easton The apts
△Jasmin N P
Robare Clarence R
Ryba John B
△Glover Charles L
Boyle Thomas A
Krzynowek John W
Omer Eva L Mrs
Rayea Joseph
Ryba Joseph J
Wilson George W
Waszeciak Henry
△Wiley Ray M Jr
150 Vacant store
152△Johnson Thornton H
154 Vacant store
**158 Pendleton av ends**
161 Gallerani J
Lefort E B Mrs
162 Phelan B F barrels
△Phelan Ellen W Mrs ◎
165 (1)Sullivan P H
△(2)Gianfelice Domenic N
(3)Hedden I M Mrs
△(4)Miller Anna E Mrs
(5)Bedore M P
(6)Altomare C C
**165½ Chapel st begins**
166△Phelan's Package Store Inc bev
170△Schwartz J grocer
171 First Italian Bapt Church
172△Economy Sweet Shop
176 Meyers Phillip A
Swords John J ◎
180△Bergeron R A Mrs variety store
180½△Bertera L A hdw
184 Barker K E Mrs
College Barber Shop
186 Eaton Emma Mrs
188△Exedis M D druggist
198 Vacant store
199△Boyce William F
Gianfelice Anthony
Siegel Charles ◎
200 Telmosse L L
202 Bourque J N
Savoit H L
**203 King st crosses**
— Church of the Holy Family (R C)
204△McKay Peter E
△O'Donnell M C ◎
208 Vacant store
212△Massasoit Lake Ice & Fuel Co
△Noonan Edward J ◎
216△Bates Ernest G
△Kioske M H Mrs
220△Amato A shoe repr
222△Amato Antonio
Hanks Richard C ◎
**226 Lebanon st ends**
228△P O Sub Station No 10
△Flittner Drug Store
230△Brouillette Alfred G
△Banas Alfred T
△Connors Edward E
△Lippman C H
232△Vickers G M beauty shop
234 Wagner Otto M
235△Church of the Holy Family Rectory
△Lane F A Rev
238 Vanosse Anthony A
**239 Granville st begins**
240 Bourque Napoleon J ◎
△Guertin H J
244 Burr John H ◎
247 O'Connell Nora ◎
248 Hopkins Lee S
Vacant
251△Sawyer Joseph S ◎
252 Lusignan E C Mrs
254△Godaire Paul L
256 Gamache Arthur
258△Belden Earl S
259 Walker Mary L Mrs
260△Weidlich R J baker
262△Weidlich Reinhold J ◎
263△Welch Mary J ◎
△McKeon James J
**266 Greene st ends**
**267 Olive st begins**
270△First National Stores Inc The grocers
271 Dwight Robert N
Pappacena Luciano
272 Vacant store
274 Vacant store
275△Brown Samuel L ●
276 Giordano Joseph ●
279△Seymour Joseph S ◎
Seymour Fred R
283△Kuhn Fritz A
284 Mazzarino F Mrs ◎
Renzulli A Mrs
286△Hayward G C optometrist
△Hayward Albert H ◎
**287 Ladd st begins**
293△Tourtellatte F H
Lataille Corrine Mrs
295 Grove James A ◎
299 Waterhouse E Mrs
303 Falone Pasquale ◎
Grassetti Dominick
308△Pooley Lizzie J Mrs ◎
**309 Collins st begins**
312△Coomes Anna M Mrs
△Capaccio Frank ◎
△Lynch Ruth Mrs
313△Kaplan's Market meat
313½ Vacirca S barber
315 Giantasio Joseph ◎
Baillieul Kenneth J
317△Duval Della H Mrs
318△Morrison E C
323 Nokes William E
Bradbury Walter R
324 Deyo William J
△O'Connor James P
327 Bennett Lester E
△McCarthy Jeremiah P
328△Hanke Paul A
△Carty James E
329△Orr J L J
**331 Alden st crosses**
333△O'Connell M A ◎
△Brooks Walter J
336△Creanza Gennaro ◎
Polidora T J
**338 Manhattan st ends**
339 Trepanier Philip ◎
△O'Meara Douglas W
340△Garvey H A Mrs ◎
341△Costine Raymond P
342△Hurd Herbert L
345△Dasso Ernest ◎
346△Cullen Anna M ◎
343 Fitzgibbon John D
347△Gentile Frank L
349 DeCaro Anthony
350△Lauriente Frank P ◎
△Lauriente Frank P & Sons landscape gardeners
△Lauriente Lorenzo J
**353 Portsmouth st begins**
359 MacDougall James
360△Vancini A J
361 Vacant
363△Angers Lumber Company
367△Bushey Dolor J
368△Belcamino Salvatore ◎
370 Wysocki Stanley J
371△Adams Marie A Mrs
**372 Marshall st ends**
373△Angers Edelmard ◎
**381 Shillingford st begins**
385 Gentile Ennio
387 Belcamino Joseph
Zanolli Silvio G
391△Calderigi Amerigo
393△Cardosi C Mrs ◎
397△Dufresne Michael P
399△Krupke Louis J ◎
403△Trepanier Wilson W ◎
△Murphy Gordon C
405△Hutchinson Percival
**408 Melrose st ends**
**409 Colchester st begins**
416 Giuliano Vincent B
Junaczewski John
418△Hanson John A ◎
419△Wilson Harrison E ◎
420△Colby Myrtie M Mrs
Scudellari Peter A
422 Vacant
423△Boussy Albert W
425△Saracena Pasquale ◎
426△Provost Joseph A
Brmo Alphonse J
428 Ritchie Clarence P
433△American Cleaners and Dyers Inc
**435 Conklin st begins**
439 Zambelli Salvatore
441 Brennan James
Youmell John J
451 Butler John R
Bressam John A
Thompson Chester E
Yeddo Susan Mrs

**EASTLAND** fr 76 Berkshire av W to 109 Silas Zone 9

**EATON** fr 82 Newfield rd W to 165 Almira rd Zone 9

**ECKINGTON** fr 881 Sumner av E bey Morningside pk (Right even) Zone 8
14△Weitz Benjamin ◎
19△Purdy S H
△Whalen K M Mrs ◎
20△Flier Leo ◎
23△Markson Samuel ◎
26△Bellows Clifford A ◎
30△Fisher M ◎
33△Laven Louis ◎
36△Blech Jack ◎
37 Barlow Charlotte
Vacant
42△Sagalyn Julian L ◎
43△Smith George B
46△Newhall Fales ◎
47△McManus William J ◎
52△Camarata Nicholas ◎
53△Pothier Samuel T ◎
57△Scheer R J ◎
58△Allen Charles A ◎
63△Cohen Samuel H ◎
67△Jurist Charles ◎
**78 Morningside pk ends**
79△Cutler Samuel L ◎
91△Marshall Arthur M

**EDDY** fr 157 Nottingham N to 1057 Carew (Right odd) Zone 4
25 Anderson R D
29 Reilly John F ◎
30 Fisk Robert W
35 Ferris Clyde E ◎
36 Salo Sem
40 Rivard Lucien J ◎
45△Michnovez Vasily ◎
46△Delarm J J Jr
50△Engelmann H P G ◎
55△Flint Charles J ◎
△Flint B M nurse
56 Daly Joseph P ◎
59 French William S
62△Raymo Holland K ◎
65 Downhill Owen W ◎
66△Nystedt G B ◎
69△Filiault Joseph E ◎
70 Berglund August L ◎
**71 Fairfax st begins**
76 Howard W T ◎
79 Miksza Walter J
80 Watson E J ◎
83 Vacant
85△Bailey Robert E ◎
89△Glasser Joseph
95 Lamere L F
99 Labaj Adam
105△Griffin William P
△Mayfair Tile & Rubber Co
109△Costello Michael T
110△Laskey S W ◎
Coombs H D
112△Svec Stanley
Trombley Leo W
119△Scully Jeremiah F ◎
**120 Griffin st ends**
129△Clark Howard W
130△Fitzgerald James D ◎
139△Mackenzie Alexander ◎
149△Donovan T J painter ◎
150△Stark Bernice W
155△Houle Henry A
156△Mansur Frederick W ◎
159△Ross Florence M Mrs ◎
166△Stebbins Henry A ◎
169△Egan Thomas F ◎
170 Sheehan Thomas F ◎
176 Corriveau T F ◎
179△Ouimette Edward J ◎
180 Boutet A L ◎
**182 Wilson st ends**
190△Davis Fred ◎
196 Mayer William ◎
200 Cignoli Bernard F
205 Lecuyer J H ◎
210△Ugolini O P ◎
215 Sebolt J J Mrs ◎
221 Colgrove Ina M Mrs ●
225△Jorczak Karl A ◎

**EDDYWOOD** fr 1044 Sumner av N to 211 Plumtree rd (Right odd) Zone 8
16△Fisk Olin M ◎
17△Smith J Thoburn
18△Smith Daniel L
24△MacLaughlan James H ◎
26△Coburn George H
28△Hunt H L plumber ◎
29△Mason E S carp ◎
32△Jacobs Harry L ◎
38△Baker Thomas W ◎
39△Relihan C F ◎
43△Sexton Ballard S
44 Welch Thomas J ◎
48△Lindbergh Alfred S ◎
55△Flynn George R
56△Yeatman C E Mrs ◎
60△Corliss V C Mrs ◎
**65 Allen st crosses**
83 Gamache Amand
85△Csigas John B ◎
93△Nagle H B ◎
94△Guidetti Caesar ◎
99△Brault Joseph A ◎
100△Asher Leonard S
120△Moauro Melchiade P ●
124△Waterhouse A W ◎
129△Cameron John A ◎
130△Steele J A plumber ●
133△Whittier C R ◎

Eddywood—contnued
134△Scibelli Riziero J ◎
139 Arvilla st begins
140△Wilson Jane McD ◎
180△Covel Francis W ◎

**EDENDALE** fr 656 Page blvd NW to 1769 Carew (Right odd) Zone 4
4 Vacant store
6△Trombley R M beauty shop
18△O'Donnell P J ◎
19△Horner Roy H ◎
20△Poulsen Henry G
26△Hanson Edwin ◎
30△Sylvain Arthur
32 Fournier Joseph E
34△Morton H P
35△Houghton Ralph H ◎
36△Groleau Anna B Mrs ◎
40△Shepardson Catherine C ◎
46△Jones William P ◎
49△Churchill Ethel H Mrs ◎
50△Bousquet Thomas D ◎
52△Rivers Fred N
58△Biever Russell A ◎
60△Marien Henry W
62△Miller Max L
65△Wiltsie Arthur H ◎
66 Bartlett Frank E ◎
69△Bryant Andrew J ◎
70△Strachan William M ◎
73 Tutas Anthony
74△Hudzik Walter J
75△Butman W R
76△Hartshorn D S Jr
79 Nelson H T ◎
80△Anop Walter ◎
82△Muscaro Michael V ◎
84△Sears William K
85△Ormsbee Ralph P ◎
86△Kehoe William T
89△Thurber Edward W ◎
90△Dudeck Joseph J ◎
93△Zucker Walter V
94 Nadeau Archie R
95△O'Malley James J
96 Nadeau R C ◎
99 Vacant
100△Cheyne William A
102△Nelson Carl A
105△Miller Timothy M ◎
106 Romaniak John P ◎
109△Hart John F ◎
115 Sheedy Thomas ◎
116△Bastow Raymond M ◎
119△Moakler C E ◎
120△Bohaker Walter G ◎
123 Westcott Benjamin S
124△Wilson Harriet G Mrs
125△Kamm Arthur L ◎
126 Barnes Claude W
129△Gloster James F ◎
130 Keenan Albert L
133△McMaster George H
△Watson John D
136△O'Neil Daniel M ◎
155 Bowles pk crosses
181 Deresienski Albert ◎
182△Nascembeni Frank J ◎
187△Corliss George I ◎
188△Wohlfahrt Adolph H ◎
191△Crane Donald W ◎
192 Trudeau Frank L ◎
197△Merkle Otto A
198△McGowan Michael J ◎
202 Vacant
207 Bradley William A ◎
208△Vaughan W A
211△Pellatt Claude W ◎
217 Armata Wladyslaw Z ◎
218△Viets Harry A ◎
221△Groleau Alfred G ◎
227△Roux Wilfred L ◎
228△Caron Chester A ◎
231 DeBlois Albert D ◎
232△Nelson Carl A ◎
237 Crawford Douglas M ◎
238△Morrow Byran B ◎
245△Koles Samuel J ◎
250△Starkey Stillman A ◎
251 Breault Urban W ◎
256△Bourdon Armand J ◎
Vacant
257△Wentzel Ralph A ◎
262 Cavanaugh Maurice J ◎
263 Richards Andrew A ◎
266△Manning James ◎
267 Dupuis Henry E ◎
272△Russell Leo B ◎
273 Agard Marvin E ◎
277 Richards Raymond H ◎
278△Schmidt Edward W ◎
283△Murry George C ◎

**EDGELAND** fr 41 Long Hill E to 156 Fort Pleasant av (Right odd) Zone 8
46 Coomes st ends
65△Kratky William J ◎
68△Bridge Douglas G
71△Whiting Arthur H
73△Vincent Edwin E
76 Long View st ends
81△Lovechio Vito L
82△Albano Thomas R
83△Apelbaum Jacob B
84△Asselin Edmund
85△Stella Frank M
87 Grimaldi Alfonse F
88△Garen Robert F
90△Ascher Raymond ◎
93△Bennett Albert H
95△Laconti Antonio ◎

**EDGEMERE RD** fr S of Andover rd N to 55 do (Right even) Zone 9
104△Morgan Leonard F ◎
116 Vacant
119 Arnaud V J Mrs
△Muzic Stephen T ◎
119r Vacant
Spack Anton ◎

**EDGEMONT** fr 1480 State NW to 1735 Roosevelt av (Right odd) Zone 9
5 Larivee George J
7△Club Esquana
21△Gordon George C ◎
22△Scott John ◎
25△Fenton Roy T
26△O'Connell Charles D ◎
27△Bonnel Benjamin L ◎
28△Bardwell Edgar M
32△Brown Fred D
33 Eldert st begins
34△Woodford Harrison
36△Ronval Alexander J ◎
37 Vacant
40△Oski James J
41△Labonte P L Mrs ◎
42△Dykeman James T
43△Brittain W M
47 Lucey John W ◎
49△Hervieux W A
52△Altree Ernest A
△Kalista Vaclav J ◎
55△Clark George W ◎
56△Murdock Frederick M
59 Bushwick pl begins
60 Linehan Timothy J ◎
62△Sargent Harry M
65 Canor Louis A
66 Gaudreault F X
68 Bradley Blanche E
70△Baker Clarence J ◎
71△Wheelock Edward C ◎
72△Sandy H R
75 Dill Harland K ◎
76△Lafferty George H ◎
79△Schweppe Frederick B ◎
92△DelVecchio A L ◎
95△McClusky T F ◎
96 Lawler Beatrice Mrs
△McLaughlin M J ◎
99△Walker I L Mrs ◎
100△Cartwright A F ◎
106△Ladabouche C W ◎
109 N Chatham st begins
112△Smyth Ford B ◎
116 Weymouth Harold D
121△Bailey Wendell L ◎
122△Merhar John H ◎

**EDGEWOOD** fr 523 Bay E to 58 Acorn (Right even) Zone 9
13△Lamontagne L L
15 Houston James
17 Kyriacou George
19 Angus Jane R Mrs
△Anderson Robert ◎
23 Hurley Michael J
24△Gidge George F
25△Boyd Thomas
26△Perkins D O
30△Appleton Louis ◎
34△Klungian Matthew
36△Dinnie Alick ◎
40△Barnes Edward R
△Newman Albert S
43△O'Connor James W
44△Morrison Lawrence E
46△Leonard W D Jr
47 Tarini Arthur C ◎
48 Jabry Michael J Jr
49△Sandstrom H E
50△Black A P ◎
54△Carlson John W
56 Smith Jennie C Mrs ◎
57△Ascher Joseph
59△Bellerose L D
60△Trombley Howard J
63△Hadley Charles E ◎
64△McDaniels Archibald B ◎
67 Larson John W
69△Broberg John E ◎
70△Hamer Campbell W ◎
73△Tilley Basil H ◎
△Tilley H A Mrs artist
74△Powers Wallace O ◎
79△Bennett Reginald W ◎
80△Kellogg Charles W ◎
83△Schubach H G ◎
84△Metcalfe Fred ◎
85△Barth Ralph E
87 Rose Walter S
88△Anderson Victor E
89△Barton James W ◎
90△Cheney L L
93△Grazio Frank J
94△Landon William P
95△Rushia Adelard A
96△Vasa William J
97△Huot Octave C ◎
103△Woodcock John ◎

**EDGEWOOD GARDENS** fr Larch la in a circle to do Zone 9
— Larch la ends
1△Reed Clara S
2△Reed E A ◎
Randall Gilman A
3 Rae William C

**EDWARDS** fr 75 Chestnut E to 82 Elliot (Right odd) Zone 5
11-19 LaSalle The apts
11 (1)Vacant
(2)Morrissey Charlotte
△(3)Lewis M D Mrs
△(4)O'Brien Mary E
△(5)Goldberg Lawrence
△(6)Ball Raymond A
△(7)Berube Albert A
△(8)Carlisle Eleanor K
13 (1)Cronin Mae A
△(2)White A I
(3)Farland Adelard
△(4)Parents Arthur C
(5)Barrett Ruth
(6)Griggs Sarah L
(7)Vacant
(8)Day Hazel E
15 (1)Murphy M J Jr
△(2)Reilly E M
△(3)Sammis S A Mrs
(4)Skelly John F
△(5)Prew Elizabeth A
(6)Vernaglia Angela M
(7)Davis Ruth I
(8)Edwards E F
(9)Winchester H R
△(10)Nelson Marion G
△(11)Hillthall Harry M
(12)Goss Raymond E
(13)Sullivan M M
(14)Curto Peter V
△(15)Clow H Stanley
(16)Vacant
17 (1)O'Keefe Harold A
(2)Thorson Grace
△(3)Richards Louis H
(4)Lewis Viola M Mrs
(5)Rosate Angelo
(6)Potter Charles
(7)Kelley Evelyn M
(8)Robinson Abraham
19 (1)Mallard E J
△(2)Bush Ralph H
(3)Vacant
△(4)Cheatham Clara L
△(5)Evans Harold J
△(6)Williams Clyde C
△(7)Burke Walter A
△(8)Marsh Thomas P
28△Trembley W J
Haley Donald B
29△Bourdon V A Mrs furn rms
△Hart J nurse
33△Nickerson The furn rms
△Wisselink N Mrs
37△Martin F A Mrs furn rms
40 Vacant
43 St Vincent de Paul Society Particular Council
St Joseph's Parochial School
46△Traskos Frank ◎
50△Bertolda C S furn rms
58 Albert Raphael B
Moauro Elisa E
△Dunham Edward C
Person Martin B
△Cook Hugh N Jr
△Sullivan J E
△Galarneau O W
△Reilly Helen M
62△Collins Miriam J
Deeb Mary M
Downey Julia A
△Frappier M Rita
Latimer William M
Schuster William C
Kilkelly James F
Lyons D J

**ELDERT** fr 33 Edgemont NE (Right odd) Zone 9
14△Roy Norman A ◎
15△Knapp Harold C ◎
16△Lawler J Kenneth
19△Tolman Herbert E ◎
22△Holdsworth Frank P ◎
23△Schoeder Francis P
26△Murphy Pearl E Mrs ◎

**ELDRIDGE** fr 772 Belmont av S to 132 Washington (Right even) Zone 8
14△Fournier LeRoy A
△Henrich Howard J
Falk Kenneth E
Shea C I Mrs
17△Zirkin Harry ◎
Methe Laurent G
18△Harwood Harry A ◎
19△Guindon C P
20△Mould Harry J
21△Carney Edward J ◎
△McQuade Arthur F ◎
22△Sweeney Edward A ◎
23 Hall Irving W
24△Humes Richard L
29△Mentor Ramon B ◎
30△Winslow Frank W ◎
35△Weisse F J ◎
36△Wollmann Charles O ◎
△Wollmann A M tchr music
39△Sugrue Timothy ◎
40△Golden M Mrs
44△Shuhs Abraham ◎
52△Rosnick Jacob ◎

**ELEANOR RD** fr 714 White S and E to 50 Ruskin (Right even) Zone 8
19△Bunker J H Mrs ◎
22△Wetmore Warren E
△Pearson Carl A ◎
25 Ruskin st begins
38△Yurkee William H
40△Anderson Bror V ◎
△Anderson & Anderson builders
41△Hancock C J
△Johnson John I
44△Ransom Harold H ◎
48△Bisson O'Neil J
△Lyons John J
Langone Frank J
54△Holleman Oscar ◎
56△Nystrom C H
63△McDonald John H ◎
71 Theinert Reinhard ◎
73△McIntosh Arthur A
74△Lee Charles E ◎
80△Wackwitz E F mfrs agt ◎
81△Giorgiole Michael
90△Ambach Russell W
93△Luther Henry O ◎
94△Litch M Luther ◎
95△Sealander F C
100△Ferry George C ◎
104△Gagnier G J builder ◎

**ELIJAH** fr SE of 95 Silas NW to 69 Fisher Zone 9
55 Silas st crosses
72 Provost William J ◎
80 Thompson Leo G
83 Cormier Blanche M Mrs
84△Morgan William E
90 Bromley Ellen V Mrs
96△Bula Anna Mrs ◎
98△Bula A Mrs grocer
127 Mazzadro Francesco ◎
135 Hope William E ◎

**ELIZABETH** fr 509 Berkshire av S to 120 Rollins (Left odd) Zone 9
11△Wilson Douglas R
19△Robbins Howard J ◎
25△Burnett G W painter ◎
29△Wingard Malcolm K
△Chetwynd Eric
35△Illig Arthur M ◎
45 Rollins st ends

**ELLIOT** fr 262 State N to 13 Salem (Right odd) Zone 5
19△Fennessey J T ◎
△Fennessey N A Mrs furn rms
25△Foley E P ◎
27△Loomis F H Mrs furn rms ◎
29△Gray M T furn rms ◎
31△Knox H H Mrs furn rms
34△Cathedral Grammar School
35△Brazell James A ◎
37△Short Robert E B ◎
△Short E H Mrs furn rms
42△St Michael's Hall and School
53△Technical High School
62△St Joseph's Normal College
△St Joseph's Convent
△Sisters of St Joseph
63△Cathedral High School
68△Spfd Diocese of the R C Church
△O'Leary T M Most Rev
76△Shea George A Rev
82 Edwards st ends
85-87 Elliott The apts
85△Berry Raymond D
△Clark John H
Vacant
△Bahl Louis F
△Szczepanik W C
△Dewey Clinton L
87△Francks S Peter
△Anderson Edmund A
△Dufault Joseph B
Marchand E P Mrs
Clark Ruby R Mrs
△McCarthy Florence J
△Stevens Simon
Whitelock Dewey A
88 Forsyth Elmer L
Helbig Raymond C
△Ring Robert J
Clark Rachel N
Delaney Henry S
△Paige Leslie A
△Garvey T F
Hall Mary J
90△Berg F C Mrs
Osgood C F
Coon Elizabeth V
Coakley Kathleen Mrs
Gardner John B
Luman John
Connors Mary A
△Vincent Richard P
94 Peterson C T Mrs furn rms
Peterson Martin F
95△Caffrey M A Mrs ◎
△Bowen H Earle
96 Miller C J furn rms
98△Keena A J furn rms ◎
99△McGinnis M C Mrs furn rms

**ELLSWORTH AV** fr 1241 Sumner av S to 188 Clough (Right odd) Zone 8
17△D'Aversa Joseph ◎
18△Strawlovitz R A ◎
23△Sheldon Nellie E Mrs ◎
24△Daze Wilfred J
27△Hardin Robert E ◎
28 Brennan Margaret F Mrs ◎
33△Chase Herbert M
38△Johnson Raymond
39△French Sylvester R ◎
43 Miller Alfred W ◎
49△Hewett Robert E ◎
53△McClenaghan D M ◎
54 Joley Albert N ◎
57 Whitcomb Stuart R
63△West Thomas I ◎
67△Jackson Ray D ◎
68 Vacant
73△Miller S O MD ◎
74△Heinz Harold W ◎
77△Maxwell Weyman E
78△Corbin Edward A ◎
83△Woods Clifford W ◎
84△Phelps P Keith ◎
87△Royce James D ◎
88△Paris Otto P ◎
93 Blauvelt John E ◎
97△Gifford Edwin R ◎
98△Annon John T ◎
103 Gifford st crosses
107△Tunnington Alvah T ◎
111△Martel E A Mrs
119△Brass Clifford H ◎
120△Havens Elmer A ◎
124△Czaja Edward S ◎
127△Kane John S ◎
133△Lyons Raymond E ◎
134△Kraft Russell E ◎
138△Clapp Cyrus C ◎
139△Bliss Harry W ◎
153△Coombs Edward F ◎
168△Masterson Edmund F ◎
174△Madison Sidney A ◎
183△Kuhn William J ◎
188△Gray Vincent E ◎
189 Lawler Fenton P ◎
197△Fanning Leon B ◎
209△Halleran I S Mrs nurse
△Halleran Lawrence G ◎
217 Gould Eldred W

**ELM** fr 1258 Main W to Connecticut River (Right even) Zone 3
3 Royal Ins Co
△Sandman Coal Co
△Warriner Ins Agency
△Skinner B S ins
△Winter Insurance Agency
△Winter N D & Dwight real est
5△Rice Horace J lwyr
△Snow & Snow lwyrs
Springfield Fish & Game Assn Inc
△Steele R C lwyr
△Baker K S lwyr
7△Elm The rest
11-33 Court Square Theatre Bdg
11△Court Square Theatre
13 Vacant store
13△Martyn C P real est
15 Court Square Theatre Bdg upstairs entrance
19△Flagg R H real est
21△First Personal Bankers Inc
23△Lomas C B Co The investments
Lomas S R ins
Lomas C B ins
25△Burt Clarence A ins
△Wheeler B T real est
31 Court Square Theatre Bdg upstairs entrance
(208)Four Sixty One Dwight St Corp office
△(208)Gilmore Associates Inc real est

**Elm**—continued
31△(208)Maher F acct
△(214)Lombard P I lwyr
△(214)Lombard R E real est
△(214)Swift W A lwyr
(215)Vacant
△(216)Chapman E H ins
△(216)Utica Mutual Ins Co
(217)Vacant
(218)Christie J C ins
(218)Christie W Y real est
△(218)Condon T J real est
(218)Christie D B real est
(219)Vacant
△(222)Keedy S lwyr
△(222)Searle E S lwyr
△(229)Bemis W C office
△(229)Stearns S M real est
△(231)Gray J L lwyr
(232)Wozny M J Mrs check system
△(233)Flak P P lwyr
△(234)Landis E B lwyr
(235)McBride E J lwyr
△(236)Wilson S acct
△(239)Hughes G H lwyr
△(239)Kohn S H acct
△(239)King C lwyr
△(245)Taft S S lwyr
(250)Mahoney F J acct
△(250)Zandan S lwyr
△(308)Spfd Business Institute
(308)O'Keefe Employment Service
△(310)Plumb A E acct
△(310)Plumb S C acct
(310)Wilhelm R E Mrs real est
(312)Vacant
(313)Vacant
△(322)Beckwith C H lwyr
△(322)Bodfish R W lwyr
△(322)Greeley D J lwyr
△(326)Donovan M J lwyr
△(330)Lynch C I lwyr
△(330)Malone T B lwyr
△(331)Granfield P E lwyr
(333)Vacant
(334)Vacant
(335)Vacant
△(336)Henin L C lwyr
△(336)Madden J H lwyr
△(339)McElwain Shop mfrs uniforms
△(342)Moriarty T V lwyr
△(342)Crowell R W lwyr
△(342)Macaulay D M lwyr
△(345)Duran R H lwyr
△(345)Lyon Green Whitmore & Brooks lwyrs
△(350)Fein I lwyr
△(350)Saks P E lwyr
△(350)Ascher J auctioneer
△(408)McLoughlin Bros Inc publishers
△(414)Fish J J real est
(415)Vacant
△(416)Butler J J lwyr
△(416)Sweeney J F acct
△(418)Figoni J J lwyr
△(418)Collins E T lwyr
△(422)Shaw I R lwyr
(424)Vacant
(426)Gardner E S lwyr
△(430)Malley & Malley lwyrs
△(431)Fison H K dentist
△(433)Kaps J D lwyr
△(434)Spooner R S lwyr
(436)Vacant
(437)Vacant
△(439)McKeown F M lwyr
△(439)Panetta V J lwyr
△(439)Raleigh F T lwyr
(441)Vacant
△(443)Kamberg A lwyr
(445)Vacant
△(447)Swirsky J lwyr
△(447)Barbeau L J deputy sheriff
(447)Billing Bureau collections
(447)Kaufman H lwyr
△(449)Stone Industrial Equipment Co asbestos materials
△(449)Lambert H C refrigerators
△(450)O'Brien T J deputy sheriff
△(450)Hooper Holmes Bureau Inc inspection bureau
(450)O'Brien T J auctioneer
(451)Vacant
(452)Vacant
△(508)Atty N B osteopath
△(508)Monteith T O osteopath
△(515)Breck J H scalp specialist
△(516)Cobb Beesley & Miles engs
△(522)Gordon G W lwyr
△(522)Bulkley J S lwyr
△(522)Doherty L W lwyr
(529)Vacant
△(531)Cowett J B lwyr
△(534)Egan J F lwyr
△(534)Ryan C V Jr lwyr
△(537)Fenton E L lwyr
(537)Fenton M E Mrs lwyr
(538)Vacant
(541)Vacant
△(542)Hutchings E lwyr
(544)Bacon Wells & Weltman lwyrs
△(544)Cohen J lwyr
△(550)Kane J S lwyr
△(550)Mastroianni A L lwyr
(552)Vacant
△(610)Barnes E V shorthand reporter
△(610)Cummings G D lwyr
△(610)Kennedy J M lwyr
△(610)Quirk J T Jr lwyr
△(614△Kirkland T H lwyr
(615)Vacant
△(616)Fenton I E real est
△(616)Palmer G F lwyr
(616)Millelm Realty Corp
(616)Coolidge Associates Inc
(616)Genter Associates novelty mfrs
△(617)Kellogg H H tchr music
(618)Vacant
△(620)Zeo V J lwyr
(625)Vacant
△(626)Ball & Lavigne lwyrs
(627)Vacant
△(630)McDonnell T A lwyr
△(630)Gallagher F I lwyr
(632)Vacant
△(634)Moriarty J P lwyr
△(636)Carmody J lwyr
△(638)Moynahan S A lwyr
△(638)Utica Mutual Ins Co claim dept
△(638)Moran H A lwyr
△(640)Childs W J real est
(641)Vacant
(642)Vacant
△(643)Harvey & Mulcare lwyrs
△(644)Pessolano V P lwyr
△(647)Kelliher & Friedman lwyrs
△(649)Carman E W lwyr
(649)Wilbraham Country Club office
△(650)Davis M L lwyr
(652)Hanley J T Jr lwyr
33△Kempton R B real est
△Webster J A & D G real est
△Webster Pinney & Webster Inc ins
△Wilcox L H real est
**35 Court House pl begins**
— Court sq
**36 Court sq av ends**
37△Hampden County Court House
Bankruptcy Court
△Clerk of Courts
County Commissioner's Office
District Attorney's Office
Calhoun C M lwyr
Equity Court
△Law Library
△Probation Officer
Supt of Public Buildings
△Sheriff's Office
Sullivan J F lwyr
Twitchell L A lwyr
Superior Court Room
Supreme Court Room
Treasurer's Office
50△First Church of Christ (Cong) Parish House
55 Hampden County Hall of Records
△Judge of Probate Office
Land Registration Office
Probate Court
△Registry of Deeds
△Registry of Probate
63 Spfd Institution for Savings
△Spfd Institution for Savings Bdg
Smith Horace Fund The office
**95 Columbus av crosses**
**105 NYNH&HRR crosses**
— Springfield Boat Club

---

**ELMORE AV** fr 870 Boston rd N to Thetford rd Zone 9
22△Merkel Rudolph J ◎
70△Cote Aime J ◎
**75 Newport st crosses**
129△Dawe Charles ◎
141△Oliver G M Mrs ◎
142 Hall Katherine M Mrs ◎

**ELMWOOD** fr 468 Main W to 61 Meltzer (Right even) Zone 5
20△Buendo Giuseppe A ◎
22 Ashline Frank
△Ricco Domenick J
24△Cardaropoli A ◎
△Martin Frederick N
25△Gasperini A M mason
Bessette E A
27△Bocchino Antonio ◎
29 D'Agostino Augustine
30 Vacant
37 Riverview The apts
(1)Beauregard George J
△(2)Ravosa Dominick M
△(3)Collette William J
(4)Francesconi M Mrs
(5)Humes E C
△(6)Cote Joseph B
(7)Graves Frank J
(8)Goulet Omer G
**39 Columbus av crosses**
51△Terzi Cesare E
53 Petronino Joseph A
54 Fiorian Angelo
56△DiSanti Agostino ◎
57 Vacant store
62△Bonzagni B J
Bonzagni Federico ◎
63△DeMaio Giuseppe
65 Belton R V Mrs
67△Borriello Max M
69 DelNegro William
73△Minichielo B Mrs
Goulet Roland N
79 Nai Vincenzo ◎
Vacant
87△DeCaro Francesco ◎
Lyons Lilla J
**89 Meltzer st begins**
100△Bemis Refractories Co

---

**ELOISE** fr 1089 Sumner av S to 128 Paridon (Right even) Zone 8
11△Miller Louis C
△Kirchherr William
12△Donais Zepher R
14△O'Brien M C painter
17△Bolton Claribel Mrs
18△Wright Kenneth H
19△Godfrey Walter E ◎
20△Roy Belle L Mrs
21△Roncarati Louis F ◎
O'Neil William L
Roncarati A L
22△Roos Earl F
24△Putnam Haldimand S ◎
27△King Fannie C Mrs
33△Evans Louis E ◎
38 Scalise Louis ◎
43△Thurber Francis E ◎
47 Grossman William ◎
48△Mango R ice ◎
51△McLane G E
53△Anderson Hulda A ◎
57 Snow Oliver G
58 Flebotte Henry T
59 Bertrand Hector E
60 Bertrand A J
61 Holbrook Ellis C
62△Rust Howard A
63△Valenti Camillo S
68△Belcamino Ralph ◎
73 Dunham Frank H ◎

---

**EL PASO** fr Lang S to 218 Page blvd (Right even) Zone 4
—△Cogswell Mfg Co Inc tools
**— G st ends**
162 Bousonsavitch P J
168△Harrington A M ◎
172△Lang Frank L ◎
178 Lattrell F E ◎
**183 St James blvd crosses**
195 Hockenberry H E ◎
199 Hensel A R ◎
200 Randall David P
203△Smith Robert J
205△Lutzen John F
206△Twine Ralph J
210 Doyle James
214 Hiney Patrick J
220 McCarthy Thomas H
224 Smith William
**265 Oklahoma st crosses**
**296 Merida st ends**
319△Baker Erwin H ◎
**322 San Miguel st ends**
**341 Campechi st crosses**
365△Cermak Joseph ◎
366△Johnson Austin G ◎
369 Duncan William R ◎
372△Shortsleeve Victor ◎
373△Noon O D ◎
378△Green Arthur M ◎
379△Crawley Paul W ◎
382△Martin Harry H ◎
383△Robertson William
386△McPherson James D ◎
387△Flanagan John J ◎
390△Whitmore D E ◎
396 Bell Charles T
400△Bergeron R P ◎

**ELSIE** fr 25 Lakeside E to 874 Alden (Right odd) Zone 9
9△Ewig Otto V ◎
14△Jordan A Z Mrs ◎
15△Ljunggren E Mrs nurse
△Anderson Richard H ◎
19△Otting E F
20△Fournier E A Mrs
22△Ballard W H
24△Cloonan William J ◎
25△Edson Elmer F ◎
28△Hallas David M
30△Costello Thomas R ◎
42△Brackett Pearl A ◎

---

**ELWOOD DR** fr 792 Dickinson W to 397 Trafton rd (Right even) Zone 8
3△Black Samuel ◎
9△Solomon E J Mrs ◎
12△Dunne Joseph H ◎
15△Heyman Leo ◎
18 Fredette Richard C ◎
21△Cohen Louis ◎
24△Chapin Sumner R ◎
27△Kane David
30△Klien Harry ◎
33△Hyte Morris
41△Levine Marvin M ◎
42△Levine David ◎
47△Richmond Jacob ◎
48△Livingston Ralph L ◎
52△Papkin Julius ◎
53△Krasnoff Charles W ◎

---

**EMBURY** fr 71 Ambrose E to 108 Denver (Right odd) Zone 9
**25 Waldorf st begins**
29△Royer William W ◎
**32 Boyer st ends**
41△Jones John E ◎
**49 Penrose st begins**
59△Maynard Sydney E ◎
60△Saunders Joseph B ◎
65 Daley Anna E Mrs ◎
△O'Connor Patrick T
**68 Coleman st ends**
69 Shannessy L T ◎
**75 Warrenton st begins**
84△Hood Elsie Mrs
96△Ariel M Kingsley

---

**EMERSON** fr 539 Plumtree rd S Zone 8
199△Jerome Ralph M
205△Keach Burton S ◎
211△Coates Archie ◎
217 Appley Kathryn F ◎
222△Boyce Ernest F
223△Hoag Harold D ◎
228△Wood Harold F ◎
229△Sundquist H G ◎
235 McDonald Neil D ◎

---

**EMERY** fr 1946 Main W to 2165 Columbus av (Right even) Zone 4
20 Vacant
21△Salvation Army Industrial Store The
△Salvation Army Social Service Center The
△Salvation Army Dormitory The
23△Salvation Army Hotel The
**29 Gray's av ends**
32△White & Crowley Inc plumbing supplies
42△Country Club Soda Co Inc
**47 Boylston st crosses**
55△Harvey-Whipple Inc oil burners
56△Dept of Streets and Engineering Shop

---

**EMILY** fr 86 Switzer av N (Right odd) (Incorrectly numbered) Zone 9
12△Pickard Harry L ◎
16△Cook Adeline E Mrs ◎
26 Larose Daniel A ◎
33△Stark Eugene R ◎
31△Willett Mary R Mrs ◎
37△Harkins Frederick W ◎
36 Cummings H E ◎
42 Matte L L painter ◎
46△Indessi Angelo ◎
52△Thayer R C ◎

---

**EMPRESS DR** fr 2438 Wilbraham rd N Zone 8
— Sixteen Acres School

---

**END** fr 234 Arthur SW to 197 Russell (Right even) Zone 4
12△Williams Wilmore ◎
**21 Davis st ends**
22△Morse G Harvey ◎
32 Duda John Jr ◎
42△Burgess William J
44 Tulip George H

---

**ENFIELD** (Indian Orchard) fr 575 Main S bey Acton (Right even)
8 Szaban M K Mrs ◎
10 Moskal Victor F
14△Szczebak S T radio repr
△Szczebak Wladyslaw ◎
20 Ankiewicz Andrew J
Lichwala T J ◎
21 Cienciwa A J Mrs
22 Piecuch Michael A ◎
△Shader Alexander P
23 Mastalerz S J
25△Sternowski H S
27 Gebo Harold F
28△Szabla Walter A
29 Zawada F shoe repr
30 Dymon John A ◎
43△Siarkowicz S J painter ◎
46 Haryasz W J
Kozicki Joseph ◎
Konieczny Frank W
48 Konieczny A S
Madel John ◎
Czupryna John
Niedbala Michael W
51 Kupiec Joseph J ◎
52 Dusza Michael
52½ Bielecki K Stanley
53△Dyl Walter
54 Podoski V F Mrs
56 Kecki Edmund
58 McCollum George L Jr
60 Warzecki Andrzej ◎
62 Gubala Casimir T
Srodulski Sylvester F
64 Bulat Stanley W
**69 Acton st crosses**
70 Siuda Peter B ◎
72 Siuda Stanley P
78 Korylak W S
Korylak S M Mrs ◎
80 Konieczny Antoni P
82 Zamora Stanley P ◎

---

**ENGLEWOOD PL** fr 1285 St James av E Zone 4
**— Atherton st ends**

---

**ESSEX** fr 2083 Main E to 370 Chestnut (Right odd) Zone 4
9△Bagley's Coat Apron & Towel Service
△Bagley's Wiper Service waste
Conway H L towel supply
10△Davison Trading Corp bags
16 Wood George H
18△Yvoon A J Mrs
Duchaine H
19 Swiderski Peter
20 Ugolick Michael Y
Makamuk Rihari P
21△Lazerus Jacob ◎
Green Robert L
22 Vacant store
23 Shepard Joseph S
Weber Clarence C
25△Daly John E ◎
26 Trombley A M
Dudley Jennie A Mrs
28 Marchwicki M Mrs
33 Vacant store
37△Yorkland Corp store fixtures
42 Kaplan I poultry
44 Mitchell Lewis
46 Lavertue T J
Stankiewicz A Mrs
Wolewjek A L
Desmarais M A Mrs
50 Koufalexes William D
Sheehan Laura Mrs
Reed Harry F
Vacant
51 Lawler John F
Crohan Julia Mrs
Cody Paul N
Leshinski Joseph
Morgan Gladys E
51r Jenkins Lemuel P
52 Burgess Harold M
54 Connells A J Mrs
Farrell P F
Stacy Walter
Martonis Peter
60 Miller Edward
△Ware Sylvia Mrs
61 Batty John E
△Lecount Edward
62 Perkins Mary Mrs
△DuBose W T
Henderson Hattie Mrs
△Kersey Vincent E
64 Essex The apts
Johnson Wendell
Davis Margaret W Mrs
Smith Harry C
Campbell R D
Shepard Harry J
Johnson William
△Josey Walter
Seymour F Mrs
65 DeMars Clifford J
Vacant
△Kenefick J E Mrs ◎
66 LaRoche E J
Kopyscinski P C
71 Burgess William J
Dowd William E
△Teel Charles
Vacant
72 Jarvis Theodore
Morin Albina

Essex—continued
72 Phaneuf Fred J
Rytelewski Felix S
Vacant
75△Springfield Butter Co
△McCray Leonard
McMarin Mary E
75r William D S Mrs
△Holmes Gertrude E Mrs
78△Brown S B Rev
Young Henry
79△Konovalchick J
Robinson Leo
△Greene Evelyn V Mrs
Frederick James
△Robinson Frank B
Reed Edgar E
Ryder Mary Mrs
△Purvis Annie I Mrs
82 Miller A N
Copeland Mollie K
Church of God and Saints of Christ
Makuch Nellie K Mrs
84 Amanda M Mrs
Miknovitch Michael
**91 Dwight st crosses**
94 Beckman John L
Croteau Walter W
McGowan Dorothy E Mrs
Poirier Romeo A
Westbrook Robert
Geoffreon J L
Ladizki Andrew
Sirotka Sidor
97 Jaszewski W M
Kloss Frank
98 Chupris John J
Kieltyka John M
Strempin Roch
Slattery John J
Vacant
Zar Alexandra Mrs
99 Jaszewski W tailor
103 Jurkowski Frank
Marketos John
Siembor John
Wenski Peter
109 Paulo Lionel T ◎
115△Brodeur H C
Pryzinski M A Mrs
116 Herschuk V
Margosiak Jan M
Vacant
117 St George M Mrs
Carter George S
118 Norment W W
△Graham Richard
Patenod Lionel
119 Roberge George A
Fortier V Mrs
Lanczak B Mrs
Uhlik John
122 Coffer W Mrs
Neal Percy H
Smith Willard F
Lavigne Joseph G
123△Fenton C M ◎
124 Hunter W R
△Moore George W
Parrish Roosevelt
Weeks Hattie Mrs
Jones Joseph J
Jackson Sallie Mrs
Gladden A L Mrs
Walker Samuel
126 Brown Daniel
127 Nareau Frank
127½ Vacant
128 Hart B A Mrs
Herbert William
129△Meehan William H ◎
Francoeur A Mrs
130 Holts Leviel
Downer Charles H
Bing A B Mrs
Miller Charles
△Glover William
Pope Minyard Jr
△Motley Augustus
Webb Ellis
137△Pivnick Fred
138 Croze Norman J
Goss E A Mrs
139 Narreau Napoleon
141△Rutherford William
142 Edgerton David O
McCullogh H S
143 Bryant McCoy
Cole Joseph A
144 Spenard Gaston A
Fleury Hilda M Mrs
145 Burt Smith
△Glover Hubert L
Bing Edward D
White Clarence
Taylor R James
Smith James K
Richardson Mary Mrs
△Houston Leon
146 Klepich Dominick T
Abramchek Prahor

---

**ESSEX** (Indian Orchard) fr 139 Myrtle E to 170 Pinevale (Right odd)
103△Kerr Robert J ◎
115△Pease James H ◎
117 Chisholm Annie M Mrs
Sullivan R J
119 Murphy John E
125△Peterson Nellie Mrs ◎
129△Hickey M M Mrs
**131 Pasco rd begins**
135 Scullane Edward S
**151 Oak st crosses**
165△Crean John E
170 Flechsig Paul M ◎
174 Wild Beatrice E Mrs

---

**ESTHER** fr 73 Lakeside E to 820 Alden (Right odd) Zone 9
8△Callahan Daniel F ◎
9△Clough B M Mrs ◎
14 Rourke Peter L
16△Cropley B F
△Lawrence M R Mrs nurse
△Remillard R Ernest
24△Kelleher Paul H
26△Arnold Harry S

---

**ETNA CT** fr 26 Glenwood blvd W (Incorrectly numbered) Zone 9
11 Botting Harold R
16 Hurley Rose F Mrs ◎
13△Robedeau Roy B

---

**ETON** fr 851 Sumner av S to 56 Morningside pk (Right even) Zone 8
5△Manperl Isadore ◎
6△Berger J C Mrs ◎
11△Stahl Harold M ◎
16△Leary George F ◎
19△Young Jerome A ◎
24△Raleigh J Joseph ◎
25△Dolan Thomas W ◎
29△Mahoney Daniel B ◎
32△Eaton Grover C ◎
35△Kelly N E Mrs ◎
39△Polep Samuel I ◎
40 Harris William J ◎
42△Gray Franklin J ◎
45△Madden John H ◎
48△Shanley Edward J ◎
52△Herrick Joshua L ◎
53△Costello John J ◎
57△Snow Raymond E ◎
58△Beirn John B
61△Kushner Joseph ◎
69△Allis Robert T ◎

---

**EUCLID AV** fr 221 Belmont av E to 87 Noel (Right odd) Zone 8
9 Murphy George
15△Hamilton W D
17△Bolles Albert G
23 Tobin Francis M
25△Hogan F L MD
26△Savoy Joseph R ◎
33△Phillips Mary E Mrs ◎
36△Keith Chester E ◎
41△Burns John F
42△Romeo Pasquale N ◎
48△LaVoie George E
△Turner William
49 Jack Annie B Mrs
Pendleton Lloyd R
52△Tourtellotte H F ◎
△Yule David
53 Dinsmoor William J
Settle Alden M
58△Twining Vernon E
△Lloyd L J Mrs
61△Mann Elizabeth A Mrs ◎
64△Hassley Philip R
△Solomon Simon ◎
67△Plumb George H ◎
△Hennrikus J T
68△Young Robert G ◎
73△Barry Margaret E Mrs ◎
74△Murray John R ◎
△Bissell F I Mrs
79△Dodge Clinton W ◎
80 Libsch Joseph F
△Stebbins William F ◎
83△Newton W S Mrs
△Borrner Carl O
86△Landers M J
87△Walker Jesse E
89△Small Bernard M ◎
△Small B M Co plumbers
92△Martin Walter A
△Walsh Daniel M ◎
95△Kraus Charles E
99 Barber Maude M Mrs
△Young William A ◎
100△Bates Archie B ◎
103△Sears Patrick J ◎
104 Crane Edward S
105△McKinnon Edna E Mrs
106△Martineau G F tinsmith ◎
107△Olson Albert E
111△Smith I M Mrs convalescent home
△Smith Erwin E ◎
**121 Dickinson st crosses**
127△Rice C C Mrs ◎
128△Young Martha H
△Goodwin Sarah B Mrs ◎
139△Eagan James H
△Baker Nathan C
140△Brosnan Katherine E
△Erickson Edward C
143 Spear Clyde W
144△King E Garfield ◎
Vacant
△King Real Estate Company
145 Soderstrom K J
147△White Hazel M
148△Cooper Edwin H ◎
149△Hart Dominick D ◎
152△Lopardo Joseph A ◎
160△Wingard Frederick J ◎
△Wingard Opal A nurse
166△Kaplinger H R
166r△Kaplinger's Euclid Ave Greenhouse
**167 Glendell ter begins**
168△Safarik Joseph J
172△Honnay W J
174 Lynch D J
178△Snyder Morris
180△Woodard Frank A ◎
**193 Orange st crosses**

---

**EUREKA** fr 135 Monrovia E to 108 Stevens (Incorrectly numbered) Zone 4
18△Caolo Felice ◎
**24 Fresno st crosses**
27△DeZalia Francis B
△Bishop Frederick T
49 Toland M Mrs
Buskey M E Mrs
Jameson Sarah Mrs
43△Pilon Raoul E ◎
**48 Duryea st ends**
51 Nadeau Leo A
53△Nadeau Albert ◎
Gochie Edna M Mrs
58 Lanctoe Paul L
**66 Stevens st ends**

---

**EVERETT** fr 397 Chestnut NE bey Cass (Right odd) Zone 4
14△LaJoie George E
Ford Dennis J
18△Barrett Mary M ◎
Manning John J
20 Downey M F ◎
20½△Mould William F
22 Hanley Annie A
Connelly Annie E Mrs
27△Sacred Heart School
28△Driscoll F J real est
△Driscoll K A ◎
32 Schluck William
34△Dowd Thomas F ◎
35△Convent Notre Dame
△Sisters of Notre Dame
38 Edson William L
40△Barlow A S Mrs ◎
42 Kosztyla Joseph
44△Griffin Patrick J
50 Ashe Thomas J
Foley James R
54 Neilon John J ◎
Cahill William P
56△Rokosz Felix
57△Sullivan Margaret P ◎
58 Lahey M M Mrs
61 Sawey Frank
△Spring William A ◎
62△Collins E B Mrs tchr music
△Collins Thomas J ◎
△Scully Peter D
65 Daly Thomas B
Matrowski Michael ◎
66 Lyons William J
68△Smith John H
69 Bogacz Mitchell S
△Quinn Edward S
71△Murray Frank B ◎
Lynch John J
74 Russell John B
Dame Arthur J
77 Forent L J
Vacant
79△Collins C A interior decorater
△Moynahan M M ◎
84 Anas George
△Lynch John J ◎
90△Hopkins Philip W
△David Samuel
93△Payne Michael M ◎
95 Fenn Edwin C
96△Hynes John T ◎
△O'Flaherty Michael O
100△Borys A painter ◎
△Jordan Walter T
101△Carney Michael T
△Fleming William H ◎
103△Payne Michael H
104△Hanrahan M E Mrs ◎
△Sakowski A J
105 Bruso George J
109 Clefe Peter J
110△Dromey M T Mrs ◎
Bartolucci P J
O'Connor James B
111 Corliss Mary H ◎
112 Obrycki Henry H
Roginski A Mrs
114 Obrycki I J ◎
117△Collins Thomas
Scahill Patrick J
118△Walsh B M Mrs ◎
120 Martin D J
**121 Cass st crosses**
124△Sullivan M J
126△Harrigan Michael C ◎
Moran David J
128△Ciborowski Julian
130△Janukowicz Edmund
Zalowski Felix A ◎
132△Connelly Veronica M ◎
134△Keough E A Mrs
135 Vacant
137 Ustach Adam
Vacant
139△Shea A J nurse
△Shea J F Mrs
140△Fitzgerald M J
141 Sweat C A Mrs ◎
142△Klimaj Stanislaw ◎
143 Szostek Peter J
145△Brown V O Mrs ◎
146△Gilmore William F ◎
148 Peloquin Ulric J
151△Landry John B
152 Gosselin D J
153 Coughlin Patrick J
154 Zguro Louis G
Idzikowski A

---

**EVERGREEN RD** fr 1307 Wilbraham rd S to 1060 Plumtree rd Zone 9
— Luty Robert B
—△Gilbert A L nurseryman ◎
—△Gilbert L W florist
2 Smith Harry K ◎

---

**EXTRACT PL** fr 821 Worthington S Zone 5
1△Baker Extract Co

---

**FAIR OAK RD** fr 35 Cooley E bey Parker Zone 8
**— Ferndale av begins**
**— Parker st crosses**
— MacNeil Harold A
— Vacant
— Vacant
88△Henderson Harold G ◎
101△Geller C H ◎
—△Nimmo Roland H ◎
—△Sheriff Wilfred H
—off Bennett Wallace E ◎
— Boutelle G C ◎
—△Bartels William S ◎
—△Atwood Hiram C ◎
—off Wright E M nurse ◎
—off Wright F H ◎
—off△Bartels E W ◎
—△Pixley George E ◎

---

**FAIRBANKS PL** fr 528 Worthington N bey Taylor (Right odd) Zone 5
**23 Taylor st crosses**
35△Star Garage

---

**FAIRDEL** fr 125 Belvidere E (Right odd) Zone 8
5△Little George ◎
13△King Earl M
14△Katz Benjamin H ◎

---

**FAIRFAX** fr 71 Eddy E to 82 Drexel Zone 4

---

**FAIRFIELD** fr 22 Garfield NE and E to 14 Litchfield (Right odd) Zone 8
10△Bondi Amedeo ◎
14△Tucker J Frank
20△Hayes Stuart J ◎
**25 Greenleaf st begins**
26△Staples A C Mrs ◎
32△Haynes Lincoln C ◎
36 Farrow Henry E
Zwecker W L
41△Harshberger F A ◎
44△Blague Giles ◎
47△Phillips C W ◎
50△Manning Annie T Mrs ◎
53△Johnson Henry R ◎
54△Condon Thomas J ◎
59△Calderwood Edwin C ◎
60△Whitney Eva J Mrs ◎
66△Clark L M Mrs ◎
67△Grout Milfred A
71△Roberts George W ◎
74△Wenk Karl J ◎
77△Riley Daniel E ◎
80△Connell Thomas W ◎
83△Levine I Morgan ◎
86 Bourne Emma H Mrs ◎
89△Demastrie Louis ◎
90△Bliss Vernah A ◎

---

**FAIRMOUNT** fr 95 Commonwealth av E to 28 Lawndale (Right odd) Zone 8
11 Benoit Paul
14△Currier Walter T ◎
15 Millette Annabelle C Mrs
Caise Ferdinand C
17△Byron Charles F
18△Selwitz David
△Weisenberg Morton
Lahti Uuno H ◎
Goodrich A D
19 Noonan Frank
△Retchin Louis ◎
24△Schorling Emily H Mrs ◎
28△Sullivan John E ◎

---

**FAIRVIEW PL** fr 801 Newbury N to Chicopee line Zone 7
**— Nordica st begins**
— Bissland J H
—△Valois Alphonse G ◎

---

**FALLSTON** fr 1496 Plumtree rd W to 75 Sherwood rd Zone 9
12△Larson Edwin L
17△Hill Herbert J ◎
20△Beaton Walter C ◎
30△Barnett Frank H ◎
38△Debing Laurence M ◎
53△Martinelli Louis E ◎
67△Hirbour A T ◎
**67½ Sherwood rd ends**

---

**FALMOUTH** (Indian Orchard) fr 50 Parker W to 30 Burke (Right even)
8 Smola F J ◎
10 Prokop Anna M Mrs
Smola John J
14 Tarsa Michael ◎
16△Maziarz Andrew J
Tarsa Theodore
**23 Lawe st crosses**
29 Zielinski Jan J ◎
30 Rusiecki Michal ◎
33 Godek Andrew ◎
34 Wozniak Jan J ◎
35△Laczek Marya R Mrs ◎
36 Peczka Bronislaw S
39 Gorzkowicz Walenty ◎
40 Czupryna A M Mrs ◎
**45 Burke st ends**

---

**FARGO** fr 467 Boston rd E SE and E bey Newfield rd Zone 9
**9 Lamont st begins**
18△Stephen R V plumber ◎
**23 Gresham av crosses**
**51 Gilbert av crosses**
61△Berthiaume S A ◎
65△Grenier Arthur L ◎
68 DiGerlando Charles
81 Kopyscinski S T ◎
**81½ Arnold av rebegins**
96 Hall H Arnold ◎
**99 Leopold st begins**
106△Cowee Richard M
**— Almira rd ends**
**— Newfield rd begins**

---

**FARNHAM AV** (Indian Orchard) fr N of Blanding S to 130 Cardinal
—△Kilbride Philip J ◎
— Forkey Lawrence
**— Blanding st crosses**
**— Dubois st crosses**
— LaValley T J ◎
**— Michon st crosses**
**— Cardinal st begins**

---

**FARNSWORTH** fr 33 Hamburg NE to Chicopee line (Right odd) Zone 7
3△Chase Wilfred B
5 Muniak A S
7 Hippler William M
9△DeNardo Gaetano ◎
14△Janusz T carp ◎
15△Lafleur Guy ◎
18 Harpin Romeo A
20 Canavan John A
23 Breault Wilfred E ◎
26△Lemon Emma H Mrs ◎
Lemon Leon R
27 Lagasse Wilfred J ◎
29△Robillard Wilfrid A
30△Roy Ludger L ◎
39△Belanger A Mrs ◎
40 LeBrecque M M Mrs
Albano Antonio
45△Deshais J B ◎
51 Bauch Charles W ◎
Bauch Carl L
54△Filiault A J ◎
56△Borgeson Charles A
58△Scott William T
59 Eklund Carl G

**Farnsworth**—continued
60 Vacant
61 St Amand Paul L
Taupier Albert J
66ΔWright Thomas E
**79 Milford st begins**
80ΔHinrichs Julius B ◎
84ΔFortune Walter L ◎
90 Danes A W Mrs ◎
93ΔMcCombe Hiram ◎
94 Cosman Fred D ◎
103ΔAnthony Frederick T ◎
104 Labrecque Elie H ◎
109 Farrell Raymond B
119ΔLaBrecque Conrad M ◎
123ΔMeyer Robert L
133ΔSmith Daniel N
**137 Connecticut av begins**
143ΔEikas M Mrs ◎

**FARRAGUT** fr 1534 Carew W to 55 Cameron Zone 4
**— Baldwin st ends**
6 Kasper Thomas W
7 Griffith Harry A
9 Schwab Chris
13ΔCarpenter John E
16 Mallek Henry R
18 Vacant
23ΔLambert R P
27 Bourbeau Felix H
30 Stimely Jay A
**31 Putnam cir crosses**
47 Packard Gordon B
49 Dyer Carl A
52ΔHanson Ronald L
54ΔRamsey Howard W
56ΔRinehart J Clifford
58 Sullivan Edward J
**63 Acme pl ends**
64 Case Frederick E
66 Godfrey Frank G
67 McCabe Mary Mrs
69ΔRidall Benjamin L
72 Bernier Albert J
74 Poirier Adelard C
**75 Cameron st ends**
76ΔHarris Sidney J

**FAY** fr Maloney av W to Riverside rd Zone 7
4 Vacant
6 Vacant
7 Vacant
9 Vacant
10 Vacant
12 Vacant
13 Vacant
14 Vacant
15 Vaacnt
18 Vacant
19 Vacant
21 Vacant
22 Vacant
24 Vacant
25 Vacant
27 Vacant
28 Vacant
30 Vacant
31 Vacant
33 Vacant
34 Vacant
36 Vacant
37 Vacant
39 Vacant

**FEDERAL** fr 478 State N to 481 Taylor (Right odd) Zone 5
**— Armory sq**
**— Federal sq**
**1 Lincoln st begins**
3ΔO'Brien Thomas A
5 Bliss John L
— U S Armory Hill Shops
**7 Armory st begins**
23 Ogilvie John Mrs
Δ(2)Shopp Edna M Mrs
Δ(3)Benway Herbert J
Δ(4)Snadd Ovila J
(5)Williams G W
Δ(6)Moore E M Mrs
Δ(7)Heindl Nelson E
Δ(8)Gorton Walter T
**24 Pearl st ends**
25Δ(1)Boland James P
Δ(2)Hummel M D Mrs
Δ(3)Coburn Ernest W
(4)Bohling Sadie E
27Δ(1)Jepson Clarence M
Δ(2)Trudeau G Homer
Δ(3)Shannon R B
Δ(4)Nicholson Morris E
Δ(5)Stone Helen O
(6)Dupuis Henry
(7)Olivit Ambrose H
Δ(8)Straight John S
29 (1)O'Brien Frank L
Δ(2)O'Connell Frank D
(3)Barkhuff R A Jr
Δ(4)Storry Richard M
Δ(5)Smith Martha M Mrs
Δ(6)Dougan Viola M
Δ(7)Wood F R Mrs
Δ(8)Tinklepaugh G I
47ΔMerriam G & C Co publishers
57Δ(1)Barker D R
(2)Tuohey Josephine L Mrs
(3)Reilly William F
Δ(4)Broullette R C
Δ(5)Foster H Laurence
Δ(6)Cochrane Burton H
Δ(7)Dunphy Henry A
Δ(8)MacLeod G V
59 (1)Watson R A
Δ(2)Hampton H L
Δ(3)Martin Robert A
Δ(4)Smith William W
Δ(5)Clark H O I Mrs
Δ(6)Hedges Joseph P
Δ(7)Wholean Marie M Mrs
Δ(8)Schoen Irving
60-64-68 Colonnade Apts
60Δ(1)Clark Harold S
Δ(2)Oski Felix W
Δ(3)Plummer Edgar P
Δ(4)Moore Gertrude B
Δ(5)Oden Louis F
Δ(6)Galey Homer M
(7)Winans R K
Δ(8)Proctor Gertrude A Mrs
Δ(9)Scott Olav D
63Δ(1)Jensen Orin A
Δ(2)St Pierre Francis J
Δ(3)Neal Ransley C
Δ(4)Sekor Chester B
(5)Blakeman Frederick C
Δ(6)Hart Theodore C
Δ(7)Godfrey John B
Δ(8)Dowd Edward M
64Δ(1)Lyons Vera M
Δ(2)Wickward Marjorie
Δ(3)Lynch E T Mrs
(4)Tuttle Kenneth E
Δ(5)Dobbs Mildred C
(6)Vacant
Δ(7)Murphy Raymond P
Δ(8)Day Robert T
68Δ(1)Welch Emerson F
Δ(2)Davidson Edward J
(3)Luukkonen Voitto A
(4)Baird Arthur E
Δ(5)Sullivan William T
Δ(7)Pitcher David L
Δ(8)Carpenter Roy H
**71 Worthington st crosses**
79ΔBetts B J Mrs
Chaput George J
Baker Esther P Mrs
ΔChapman B Mrs
Greenblatt Lilyan
Sjostrom Alice Mrs
Martin Rosalind M
ΔWheeler Annette
83 Johnston W J
ΔShumway M F Mrs
Dynan M E
Hogg James R
ΔSaunders Mildred F
Southmayd George W
ΔPollock Arabelle
ΔSkozlas Margaret E
Millar Galen R
84ΔRice Elliot H
ΔWalters William F
Δ(6)LePain George O
Δ(7)Gaudreau Alfred N
ΔHoulahan Michael L
Croke John P
ΔLeBoeuf C L plumber
90ΔBetts Theodore J
ΔBrutnell Alice R
Henry Robert S
ΔMaloney Eugene J
ΔAngers Laurent A ◎
ΔParker Thelma L
ΔSenneff Frank S
91 Federal Court Apts
ΔTalbot Henry P
ΔCaldwell Jack L
Plaus Mary Mrs
Shea John J
ΔReed Laurence H
Taylor Harold G
Riley Walter J
ΔIles Charles J Jr
93ΔRobinson James M
ΔTracy Thomas A
Carduff Alexander D
ΔGibson Robert A
Morin Gerard L
ΔReidy Margaret H
Sullivan Catherine
Chapin Walter H
ΔCarians Earl R
Cox Charles J J
94ΔKelleher James E
ΔShaw Donald E
ΔLyon A E Mrs
ΔVlasak Emil J Jr
ΔCooley Mary L
ΔMcCann Mildred A
ΔBelding Ruth R
Clark Beatrice Mrs
ΔCouture Lillian Mrs
ΔMorrisette Aime J
ΔTarriff Irving G
Vacant
95ΔManning R J
ΔLuce Emma M Mrs
Keefe Helen M
ΔDietrich Donald P
ΔDore Earle D
Patch Charles E
Young James F
98ΔAtwood Paul I
ΔMaroney Mary
ΔWing R Leonard
ΔSchardel Frank J
ΔChevrier George P
ΔSullivan Edward D
ΔBelonga Marian P
ΔSlate Harold E
99 Brainerd G J Mrs
McNiven William N
Ducey Edward C
Motherway James V
ΔO'Connell Margaret V
ΔHiebel Earl R
Fregeau Edmond
McManus Leo P
100ΔGranfield Joanna C
ΔCassens John D
Bedell Walter K
ΔLockwood John J
ΔSmith Edward P Jr
Vacant
ΔNewton Henry A
ΔWhite A Corydon
101ΔCampbell Lawrence J
ΔDonlon Eva K Mrs
ΔMoxom Letty L Mrs
Fitzgerald Eugene J
ΔKingsbury Charles H
ΔSelcan Gasper F
ΔHeath Maurice L
ΔJohnson J L
103 Anderson H A Mrs
ΔMcNiven William H
Farrington Leslie
Wheeler Charles E Jr
ΔMcIntyre D A Mrs
ΔMarceau E O Mrs
Novack Sydney L
Sanders James
**108 Summit st ends**
109ΔManning K V ◎
111ΔQuinn H J Mrs
112-116-120 Marguerite The apts
112 Sproat Dorr W
Δ(1)Bloss Myron J
(2)Vacant
Δ(3)Cayor Albert E
Δ(4)O'Connor James A
(5)McGraw J K Mrs nurse
Δ(6)Murphy Ernest W
(7)Courtney B J
Δ(8)Taurangeau E V Mrs nurse
115ΔO'Grady John M ◎
116ΔGarvey John P
ΔLaBranch Ovide P Jr
ΔLoydon Frederick R
ΔKartcheske Frederick W
ΔMason M Henry
Jarvis Helen A
ΔCleveland I M Mrs
ΔMesick Florence R
117ΔBaraldi J W trucking
119ΔGravel H D trucking
ΔRyan Mary Mrs
120ΔJaworski Laura
King Simeon P
ΔNelson Ivan E
Vacant
Martel Paul E
ΔRussell Donald E
ΔHendrick Florence J
ΔMcNulty Walter A
121ΔBurke Elizabeth A Mrs ◎
123 Reilly Mortimer T
127ΔLeary Edwin J
Majka Edward W
Riani Doris
128ΔGaskill Joseph I & Son printers

**FEDERAL CT** fr 918 Worthington N (Right odd) Zone 5
4ΔKfoury Mitchell E
ΔLanders John E
ΔBarker A Bliss
ΔAndrews Alice W
ΔProthero Henry B
ΔHamman Grace B
Callahan John E
Dunn Mortimer L
5ΔAllen Nellie M Mrs
ΔBerthiaume Ludger
Chapin Leon D Jr
Sullivan Norman S
ΔCanavosio Angelo M
9ΔJohnson F J
Welsh Robert J
Wanner Emil
Graves Arthur A
ΔWebber Frederick G
ΔColeman Esther
ΔCotti Alfred R
10 Gogan Juliette E
Gogan Rita
ΔStuebi Esch H
ΔBrock Lyman S
ΔMatheson Margaret J
ΔStandley H B
ΔStevens Myron S
18ΔZapadke Bailey
Maddocks Edwin E
ΔDuffy John J
ΔSproat Marion P
Carr G E
Calhoun C D
ΔElphinstone M C
Osgood Edward B

**FEDERAL SQ** bounded by Federal Lincoln Magazine and State Zone 5
— U S Arsenal

**FELICIA** fr 1170 St James av SW Zone 4

**FELLSMERE** fr 1440 Plumtree rd W Zone 9
14ΔChristiansen Hans ◎
25ΔKinkade Fred S ◎

**FENIMORE BLVD** fr 232 Dwight rd W (Right even) Zone 8
5ΔDougherty Ralph S
16ΔDesmarais O J ◎
17ΔRichardson George L ◎
22ΔBollerer C A Mrs ◎
23ΔPatten Bryant M ◎
28ΔVek Robert T ◎
31ΔMarsh Paul R ◎
34ΔAloi Thomas L ◎
37ΔDunbar R H ◎
40ΔBurman Paul G ◎
45ΔDevlin William J ◎
51ΔO'Hare James A ◎

**FENWICK** fr 487 Wilbraham rd S to 2 Bonnyview av (Left odd) Zone 9
3ΔCook Stanley E
ΔMessner Andrew C ◎
14ΔCross Lyman W ◎
18 Reynolds Paul E
ΔPutnam H S Jr
24ΔWeaver George B
**27 Highland st begins**
31ΔGorrod William C
32ΔFleming John B ◎
33ΔGorrod Charles A ◎
35ΔHooker Alfred A
37ΔHartig H Otto ◎
38ΔMackie James ◎
41ΔTighe Charles J
42ΔFinnerty E W ◎
43 Stockerl Joseph ◎
45 Mackintosh G R
47ΔChalyin C George
**51 Crest st crosses**
57ΔCignoni Frank J
59ΔSullivan D B
61ΔPerron Leon H
63ΔLindblad Helge T
67ΔWhalen Edward J ◎
72ΔRockwell W R ◎
**77 Brooks ter begins**
78ΔGonnella Mary S
80ΔDufresne George N
82ΔWorcester K C ◎
87ΔNooney Ruth V ◎
88ΔBratton Fred G
91 Holland B C Mrs furn rms ◎
92ΔCarlson Ernest A
93ΔRegan Everett A
94ΔSamuelson P B
97ΔJohnson C A E ◎
98ΔHolm William T ◎
100ΔRoche Gerald B
**103 Ina st begins**
104ΔHolden Jackson R ◎
107 Blake Percy E ◎
108ΔMorton Edwin J ◎
109ΔWestergren W H
111ΔHayward Milton A
113ΔRawles John R
114 Finnerty James T ◎
117ΔPickford Jack
119ΔCoe Frank S
120ΔMcGuinnis C H ◎
**127 Bonnyview av begins**
130ΔPilastro Victor E ◎

**FERN** fr 770 Dickinson E to 298 Commonwealth av (Right odd) Zone 8
15 Lewis George C ◎
**19 Copeland st crosses**
**43 Appleton st crosses**
62ΔMurphy Charles C ◎
**69 Groveland st crosses**
87ΔWashburn Luther I
89ΔLonergan Anna D Mrs
**93 Shawmut st crosses**
97ΔOrsatti John ◎
109ΔSaplette Valida Mrs ◎
**119 Draper st crosses**
129ΔCummings John P steamfitter ◎

**FERNALD** fr N Hood SW Zone 9
**— N Hood st ends**

**FERNBANK RD** fr 1439 Boston rd and 467 Parker E to Wilbraham line Zone 8
— Cook L E ◎
—ΔWarner H L far ◎
342ΔHesse Ernest F ◎
—ΔNikel Frank J ◎
—ΔKumiega Walter A ◎
— Dady George A ◎
**— Kent rd ends**
—ΔViggers D M ◎

**FERNDALE AV** fr Fair Oak rd S to Rosendale av Zone 8
**— Birch Knoll crosses**

**FERNWOLD** fr 1159 St James av E to 1500 Carew (Right odd) Zone 4
11ΔOpitz C M Mrs ◎
14ΔKirk Thomas A ◎
17ΔCooney John P
18ΔMageau Conrad D ◎
27 Myers Charles F
28 Gray David O
29 Brower Levi C
30 Saletnik Edward
37ΔTuvman Saul
**38 Cameron st begins**
42ΔClark Hugh B
44 Stankiewicz E A
**45 Kelly pl ends**
49 Kaplan Jacob
53 Leininger Robert
**54 Acme pl begins**
55 Parent Ernest F
58 Masson William M
60 Miller Jerome
**75 Putnam cir crosses**
77 Fowler David O
79 Sherburne William N
80 Cotter Harold F
82 Rea Charles Jr
85 Arsenault Leger J
86ΔBrault M A
**91 Baldwin st crosses**
93 Fanning G E
96ΔKeough J W
97 Oldendorph Walter F
99 Smith John C
100 Pansch Harold J
102 Baclawski Wallace F

**FERRIS** (Indian Orchard) fr 251 Oak E (Right odd)
15 Mailloux Francis ◎
19ΔMoskal John ◎

**FERRY** fr 1815 Main E to 264 Chestnut (Right odd) Zone 4
21ΔBecker Plumbing & Heating Co
22 Vacant store
23 Lee Soon laundry
25ΔAlpha Market grocers
27 Wolfgong A A meat
35 Vacant store
37ΔBennie's Restaurant Inc
41 Joseph S furn rms ◎
45 Hop Chung Lung club
47 Abdala N S barber
Chung S rest
48ΔWhite Lily Baking Co
50 Greek American Progressive Assn Hall
Greek American Progressive Assn Daniel Webster Lodge No 117
51 Pappas P V fish
53 Karam E Mrs ◎
54 Kung Wo laundry supplies
55 Vacant store
57 Vacant store
61ΔWaldman W dry goods
63 Vacant
64ΔFreedman Joseph Co Inc junk
Freedman Realty Trust The
65 Vacant store
67 Davis S R meat
Rhea Fred
70ΔSchnider J delica
72ΔDaum Baking Co
74 (1)Schnider Jacob
(2)Frangie Joseph
(3)Vacant
(4)Gromala John
(5)Vacant
(6)Vacant
(7)Johnson William H
(8)Vacant
(9)Vacant
(10)Taylor Hazel R Mrs
(11)Gryszowska Jozefa
(12)Vacant
84 Vacant store
88 Vacant store
89 Murray Agnes J ◎
Nelligan James C
Poulos Christ
90 Vacant store
94 Vacant store
96 Vacant store
96rΔGoodman H & Sons junk

Ferry—continued
98 Vacant store
106 Church of God in Christ The
112 Vacant store
114 Shands C Mrs
Shootes Joseph E
Wise Dixie
Frost Odell
Johnson M Mrs
Jenkins C R Mrs
116 Vacant store
Willis Winnie Mrs
120 Vacant store
120r△Spfd Paper Stock Corp
△Wiper Service Co waste
122 Vacant store
124 Vacant store
125 Brown Rose Mrs
Gilbert Raymond
Reddick Alberta Mrs
Rodrick Viola Mrs
Simons Edna Mrs
126△Burstein M meat
127△Herman M fish
127r Springfield Smoked Fish Co
143 Vacant store
145 Miles John
Lewis E L Mrs
Wandalowski Zygmunt
Wilson Henry P
147 Vacant store
155 Spero T grocer
157 Vacant store
159 Vacant store
161 Vacant store
163 Vacant store
164 Vacant store
165 Vacant store
**183 Dwight st crosses**
209△Hyte Morris Inc auto body mfrs
218 (1)Kondrukewicz N
(2)Korbut Joseph
(3)Vacant
(4)Vacant
(5)Sawicki W M Mrs
(6)Filipchick Stephen
(7)Kutchun Wasil
(8)Hill Patrick
(9)Swiderski Paul
(10)Kopus Walter F
(11)Beleski Louis
(12)Wasachuk Michael
228△Simcovitz M bottles
△Springfield Auction Co mach
248△Freedman Joseph Co Inc yard

**FIBERLOID** (Indian Orchard) fr 1330 Berkshire av NW to 925 Monsanto av
**— Welland rd begins**

**FIRGLADE AV** fr 139 Sumner av S to 174 Washington blvd (Right even) Zone 8
16△Laviolette Omer J
19△Serra A James ◎
20△Austin J R furn rms
27△Dutcher Pierpont E
29△Talberth Jack
30△Pierce Frederick G
31△Nolan John W
35△Morgan George E ◎
Sampson Nathan G Jr
36△Dutton Arthur C ◎
43△Worthen Ernest N ◎
44△Torrey William W
47△Trimboli Peter P ◎
48△Briggs Albert B
49△McCaffrey John J
53△McDonough John ◎
**56 Spruceland av ends**
59△Dietz Samuel ◎
62△Davis Emanuel D
△Simcovitz Anna Mrs ◎
65△Radner Max ◎
△Setlin Arthur C
70△Slavin Abraham H ◎
71△Lynn Jane Reeve ◎
△Melendy Henry J
72△Lennon E T Mrs
77△Barton W I
△Bowser S E & Co The pump mfrs
78△Howard Dana C ◎
79△Flore Lillian M Mrs
83△Gunszberg Isaac S
85△Guidette Gene A
86△Davis Winthrop I
△Hitchcock I S Mrs ◎
89△Simonoff Edward L ◎
92△Sinclair Edith M Mrs
△Bauer William C
96△Samuel Edward J ◎
**101 Pineywoods av crosses**
113△Guenther Walter E
115△Guenther R H
116 Glennon G M
△Kamberg Abraham ◎
117△Snair William H
119 Sawtelle Clifford H
120△Posnick Maurice J
122△Goodman S lwyr
123△Noyes W W Mrs nurse
△Talbot E P Mrs ◎
△Weake F A
124△Tierney L W
126△Williams Malcolm F
127△Donovan William J ◎
129△Slocombe Jane W
△Tuomey Patrick M
132△Easton Nellie C Mrs
134△Beal Herman A
135△Brooslin A F Mrs ◎
△Hofmann Carl
136△Sternberg Kurt R
138△Avery Harry R
140△Ellis Carl P
141△Toomey Robert E
△Seltzer B Mrs real est ◎
△Toomey R E Mrs nurse

**FIRST** fr 1279 Page blvd S to Paramount Zone 4
**— Tremont st crosses**
**— Paramount st begins**

**FISHER** fr 35 Pelham NE to 18 Haskin (Right odd) (Incorrectly numbered) Zone 9
14 Sylvester Victor J ◎
**16 Cloran st begins**
36 Meyer Stephen A ◎
**40 Dimmick st crosses**
43△Wedin Claus E ◎
**49 Samuel st ends**
52△Sevigne Frederick J ◎
**58 Alice st begins**
66△Skala Ralph J ◎
**69 Elijah st ends**
77 Pierce Stanley G
**76 Humbert st begins**
83 Campion K P Jr ◎
88△Wilson William W ◎
**93 Nathaniel st ends**
99 Forkey Ernest ◎
**102 Hood st ends**
118 Kelcey Howard B
**132 Haskin st ends**

**FISK AV** (Brightwood) fr 194 Rowland N to 103 Wason av (Right odd) Zone 7
4△Perfection Grate & Stoker Co
20△Springfield Wash Tray Works plumbing supplies mfrs
**26 Abbe av ends**
41 Vacant store
45△Day Lumber Corporation
48△Cohen Bros junk
**52 Talcott st ends**
58△Corriveau M L Mrs
60 Wheeler Clifford E
64 Macomber W J
66 Lynch Daniel J
68△Commeau O Joseph
70△Dingas Edward D ◎
**82 Worcester av ends**
95△Holyoke Card & Paper Co
**114 Demond av ends**
118△Hampden Grinding Wheel Co
**142 Hyde av ends**
152△Spartan Saw Works Inc

**FITZGERALD RD** fr 1499 Page blvd SE to Robbins rd Zone 4
**— Oakdale st crosses**
**— Robbins rd begins**

**FLAGG** fr 89 Hood NE to 64 Haskin Zone 9

**FLAGLER** fr 100 Switzer av N Zone 9
120 Dube Fred M

**FLETCHER PL** fr 7 Page blvd E Zone 4

**FLINT** fr 179 Parkerview S Zone 8

**FLORENCE** fr 260 Central E to 372½ Walnut (Right odd) Zone 5
2 DeSimone F P barber
**3 Pine st crosses**
4 Rosoff Israel
Maloney John F
9△Gallagher J R ◎
15 Moody Leona L Mrs ◎
△Brown William J
16△Bandlow Lessing ◎
20△Harscheid Frank L
Commisso Antonio R ◎
21△Kingston W J sheet metal wkr ◎
23△Goodspeed R E
Sibilia John ◎
25△Reed Guy H
△Steinberg Albert C
28△Barker Helen L ◎
Bordeaux Ellen E Mrs
33△Black F H ◎
34 D'Agostino Donald A
D'Agostino Joseph
39△Alexander Henry ◎
△Chapin Frank W
42△Romboletti Secondo G ◎
Romboletti Carlo F
46△Voges George A
△Voges Herman W
47 Reddy Howard M
△Scanlon Owen E ◎
52△Healy Walter Rev
56△Clapp M F Mrs ◎
Danforth Jennie E
57△Neidel Theresa M Mrs
△Hill Wilbur E
62 Gleason Julia S Mrs ◎
67 Baldini Ercole ◎
68△Skinner Edris E ◎
**71 Beach st ends**
74 Delpeschio Cosmo J
△Delpeschio Frank ◎
75△Roncarati Emidio A ◎
78△Holland Priscilla S Mrs ◎
△Maso Frank
83△Smith Warren A ◎
△Foley Timothy J
86△Holland Julia E Mrs ◎
87△Farina A L trucking
Urbini Lawrence L ◎
92△Circosta Larry ◎
93 Florence The apts
Batchelor Charles A
Porch Gladys B Mrs
Trant Arthur B
△Mattson Mattias
Burns Delia Mrs
Dupuis John B
**95 Spruce st begins**
97△Daley C J Mrs
△Kelley Patrick J
98△Hodge Harold J
△Swift Paul G
102△West Cora E ◎
105△Riendeau Albert J
Pineau Edgar J ◎
110△Fournier A E
△Hooker Harold W
△Grimaldi James L
112 Smith Roxie C Mrs
△Schrade C L
112r Vacant
115△Combs Arthur P ◎
116△Mason Herbert W ◎
△Quimby Neal F
△Mason R M tchr music
117△Casini Ovidio
120 Hordick Clifford E
△Silvestri James ◎
123△Couch Fredric H
△Granger Towel Supply
124△Weeks William I ◎
△Campbell W M
129△Buendo James V
Giuggio Raffaele
132△Hinckley R L elec ◎
Hinckley Norman R
135△Cardinale Alberto R ◎
140 Asbury First Meth Church
141 Calabrese Rocco A
Montuori Peter F
Vasil Edward A
**143 Hancock st crosses**
145 Brown Allen F
△Maynard Ada C Mrs ◎
151 Robbins Emma C
153 Wolcott Lois I
154△Bennett Alice E Mrs ◎
155△Burke John G ◎
156△O'Brien Esther M ◎
157 Cava Teodoro ◎
Longhi Frank
160△Martin Thomas J ◎
163△Daigneault Anthony
△Noffke Paul A Jr
168 Vacant store

**FLORENTINE GARDENS** fr 71 Spruceland av S to 58 Pineywoods av (Right even) Zone 8
1△Sagalyn Raphael ◎
19△Eberhardt H O ◎
22△Burack Archie A
23△Roberts Rueben
26△Cummings W Walter ◎
33△Mulcare James H ◎
36△Cook Norman
39△Vivian Robins C ◎
42△Hibbard Nelson J ◎
43△Viets F M Mrs ◎
49△Chapin Roy C ◎
52△Holt Ernest C ◎
53△Sprague Harry L ◎

**FLORIDA** fr 92 Bay N to 112 Ingersoll Grove (Right odd) Zone 9
11△Holton M E Mrs ◎
12△Cook Frank N
△Norcross Harris E
15 Devine Morris R
17△Haley William F
19△McCarthy M M Mrs
20△Aldrich E M Mrs ◎
△Lynch William A
24 Carter Robert L Jr
Dewey Carlyle S
28 Drew Paul L ◎
James Ralph
29△Dobbin John V
△Simonds B C
31 Deering James E
Warren Charles F
34 Smith Robert A
Vacant
35△Baillieul James H
△Killmer N M Mrs ◎
40 Munn Rockwell K
Lavallee C T
41△Hoar Anne M Mrs ◎
45△Clanny William B ◎
46△Banks Wilson H
55△Fay Robert H Jr
△Lynch J D ◎
**57 St James av crosses**
68△Mulcahy J M Mrs
△Landner Ernest J
72△Linnane John F
74△Leamy Charles E
76△Cleeland Robert J ◎
80△Hubbard E C Mrs ◎
81△Eden James A ◎
86△Donoghue E B ◎
96△Bemis Mary E ◎
97△Tiffany V Z Mrs ◎
99 Wheeler Ernest J Jr
102△LaFountain Nelson A ◎
△Mack Lucy J
103△Crooker L E furn rms
106△Wiers Hiram R
△Bowden Joseph E
107△Fowler Eleanor B Mrs
108△Nelmes Philip J
110△Corbin F W Mrs ins
△Corbin H L Mrs ◎
Corbin H M ins
111△Bourdon Exilda P
△Kelly Arthur E ◎
116△Neylon D A real est
△Foulds Elizabeth R
△Dinioa Stephen ◎
117△Crowley Samuel J
122△Hopkins Helene Mrs
124△Amsler John S
△Wright Harold C
Hopkins S T Jr
131 Grenoble The apts
△Maher S C Mrs
△Hurlburt Kitty C Mrs
△Phelps Mary E
△Davis Edwards O
△Mackay A B
Vacant
133△Cole Estelle P Mrs
△Morin A Mrs ◎
△Markkanen I T
**141 Worthington st crosses**
152△Murray Phillip J
155△Sullivan G M Mrs ◎
161△Coombs Ralph R ◎
169△Hanson Eva C Mrs ◎
170△Shattuck R B ◎
175△Perry Walter E ◎
176△Carlson George W ◎
182△Tait Raymond G
183△Harper William D Jr
△Tifft Eliphalet T ◎
187△Hildreth M S Mrs ◎
△Sherwood M C
188△Seabury B Hammett ◎
197△Hatch Charles U ◎
198△Shea John J ◎
200△Cooney John S ◎
205△Stoddard Mortimer J ◎
208△Moran Francis E ◎
219△Sturtevant A W T Mrs ◎
△Stevens Abbott F

**FORD** fr 142 Abbott W Zone 8
15△Fields John J ◎
18△Jones Chester L ◎
19△Mohrman Harold W ◎
30△Mitchell Howard
△Smith William H
39△Gray Kenneth M ◎
**— Clement st ends**

**FOREST** fr 260 Belmont av SW to 181 Forest Park av (Right even) Zone 8
14△Bagg Margaret A Mrs ◎
Doran M T Mrs nurse
Doran Thomas
15△Munsell Walter E
17△O'Hear Daniel J
21△Hart Blanche L Mrs ◎
△Nascimbeni Frank P
△Stone Rubin
22 Baker M A Mrs nurse ◎
26△Mahoney Elizabeth A ◎
27 Switzer M B ◎
32 Goldstein Max
△Rahaim S J ◎
33△Plumb May E Mrs ◎
△Plumb Bros painters
36△Bondi Anthony
37△MacLeod Bertha E Mrs ◎
41△Weldon Joseph T
42△Benner Stanley J
△Vining Cora B Mrs ◎
47△Bennett Chauncey A ◎
48△Taft Elmer A
50△Larkin Alice L Mrs ◎
51△Grunwaldt A F H ◎
54△Weatherby George W
△Kittridge Everett A
△Somerville Earl D
55△Hayes Irving C
△Hayes E M drsmkr
56△Stockwell Nella M
57△Donovan Welton J
58△Page Bertha B Mrs
61△Kelly Mabel B ◎
Noonan Thomas F

**FOREST PARK AV** fr 97 Fort Pleasant av SE and S to 198 Pineywoods av (Right even) Zone 8
5△Cutler Arthur D
△Fairchild Imogene B Mrs ◎
11△Brown Samuel E
Keller Eugene T
18 Fort Pleasant The apts
△Culver Charles R
△Durack Imelda M
△Melvin Albert I
Riley John J
△Sharples Edmond M
Millington Walter Jr
21△Michelman Barney N ◎
27△Freedman Jacob P ◎
△Laporte David J
30 Deragon Henry J
Vacant
△Tesoro M K Mrs tchr music
△Tesoro Frank ◎
**33 Woodside ter begins**
34△Kopelman Alexander
36△Galin Herman
38△Panto R V fruit ◎
39△Pease Nellie L Mrs
△Potvin J C Zephir ◎
40△Cohen Jack B
41△Hines Arthur C
△Brainerd William F
46△Forest Park Inn
△Gallagher W J
50△Elion Maurice
51△Lynch Catherine I ◎
△Shea William J
52△Katz Morris I ◎
55△Donovan C A nurse
△McCann Mary T Mrs
Vacant
56△Wolf Leonard S
57△Scanlon John J ◎
58△Ginsberg Joseph R ◎
59△Gerstein Sara Mrs ◎
61△Cohen George
62 Vacant
64△Kutil Joseph J
65△Steinberg Edward
67△Glasser George
68△Abrams Ely
△Weinstein Leo
Weinstein Oscar D
69△Abramson Harry
71△Dambrov George
73△Connelly John R
74△Davis Charles J
Spaight Harry A
75△Gold Arthur ◎
78△Berinstein Bessie K Mrs
79△Sumner Harold M ◎
80△Schiavina C M Mrs ◎
81 Hunt Robert O
84△Dexter Ernest J ◎
△Gauthier Emma H Mrs
85△Weinberg Abraham C
87△Gerstein Morris K
89△Cohen Meyer W
91△Isenburg Louis
95△Pearlman Leon L
97△Siegel Jerome M
98△Rice George W
99△Rigali Charles J ◎
101△Scheufler M F Mrs ◎
**106 Riverview st ends**
**107 Westernview st begins**
112△Guyott Annie M Mrs ◎
115△Spencer Charles H ◎
120△Aalborg Christian
121△LaBella Charles ◎
126△Raskin Charles I ◎
127△Remington M B Mrs ◎
134△Leslie Harold D
137△Williams George F ◎
**140 Oxford st ends**
141△Klein Robert J ◎
148△Ring A R Mrs ◎
△Ring C A tchr lip reading
151△Hovey Robert F ◎
**157 Mountainview st begins**
158△Smith Edward O ◎
163△Snow D M veterinarian ◎
166△Bowles Charles A
**172 Randolph st ends**
175△Winsor Harriet B ◎
**181 Forest st ends**
190△Freedman Hyman ◎
**195 Garfield st begins**
196△Raynor Robert C ◎
204△Allen Edward K ◎
207△Katz Louis ◎
215△Fromer Samuel I
**220 Maplewood ter ends**
223△Bassett Arthur F ◎

Forest Park Av—continued
227△Sexton John F
230△McElwain Charles C ◎
233△Katz Michael ◎
**257 Sumner av crosses**
274△Bowers Moses L ◎
Vacant
280 Bacon Elizabeth M Mrs
Vacant
△Podell Charles
288△Merrick Mabel E ◎
292△Fuller Robert N ◎
300△West Helen A Mrs ◎
308△Winkler Edna L ◎
320△Winkler Charles ◎
326△Evans Jennie Mrs
328△Groth Walter G
332△Pax Hugo P
334△Guenther A E Mrs ◎
△Surprise G Raymond
342△Richards Clark L ◎
**344 Pineywoods av ends**

---

**FORT** fr 1604 Main W to 1821 Columbus av (Right even) Zone 3
8△Student Prince Cafe tavern
14△Furniture Mart
16 Springfield Daily News adv dept
Springfield Republican adv dept
Springfield Union Publishing Co
△Springfield Union The Union Newspaper Co
20 Vacant store
24△B & H Paper Co
**27 Post Office al begins**
28△Chappell A P engraver
△Springfield Electrotype and Stereotype Service
32△Smith R L auto parking
43 Vacant store
51-57 Lewis Bdg
**52 Hampden st av ends**
55 Whitney-Anderson Paper Co

---

**FORT PLEASANT AV** fr 55 Mill S to 74 Sumner av (Right even) Zone 8
— Faith Congregational Church
— Beaumier Square
21 Beaumier Square Apts
△Jacobson Nathan L
△Best Warren S
Newton Richard L
△Wane Harold T
Kittredge Harry B
△Mann Arthur V
△Phillips Frank C
△Reidy George B
△Sullivan John D
26 Bates Stanley E
28△Adele's Delicatessen
△Reisner Jacob N
30△Labrovitz A tailor
31△Bowen Francis B
Flanagan James P Jr
△Levreault Gerald V
Morrison Robert E
△Maloney Robert B
△Reedy Stephen J
△Tobey G R Mrs massage
32△Fort Pleasant Pharmacy P O Sub Station No 2
32½△Fort Pleasant Food Shop
33△Barrett Sidney A
△Heinonen Eric W
Meleady Patrick H
△Underwood Everett H
△Levi Herbert
△Barry Richard H
△Zandan George
Manning Mary G
36△Curto Alfonso M ◎
Tangredi Anthony
37△Gurvitch Eli ◎
△Stein Arthur A
42△Oakman George B
△Daniele Gelardo ◎
43△Spencer Herbert S
△Cahill William P
48△Gould M S nurse
△Alpert Julius L
△Finch Ralph J Jr
△Dozier Tom H
△MacIver A C nurse
△Barney George H
△Saunders John W
△Weake George
49△Bleicher Kermit
△Filion Hubert J
Rizzo Arthur
Tourtellotte M L
△Turgeon Raymond A
△Drake Ethel O
Bonkowski Stanley R
Berinstein Edward L
50△Crittendon M P Mrs
△Graves Alta W
△Hicks Florence J
△Leyden Theresa A
△Perkins Harold M
△Randall Mae L
Crater William
△Rustin John H
51 Colton Henry M
Rich Paul S
Stacy Helen B
Hart Harriet Mrs
△Hathaway Leona A
△Noll Myer J
△Smead Rose A Mrs
△White Rose P
△Sanderson William E
52 Sweeney Ida Mrs
△Steinbrech John
McKenna William J
Kane John T
△Mirkin Norman B
△Moriarty James F
△Pepin Denis H
△Mackey Grace E Mrs
56△Fitzpatrick William G
△Rosenburgh Blanche D Mrs
△Comparato Anna
△Miller Russell M
△Summerville G L
△Folan John F
△Tomassini Anna
△Sweet Edward F
Vacant
58△Arndt Leroy P
△Bontempo Alfred C
△McCarthy Michael A
△O'Connor John J
59△Gormally Martin J
△Greenan John C
Baker Earl
△Molonea Vincent F
△Parent William T
Thebert Margaret M Mrs
△Zotter John J
Vacant
MacPhee M F Mrs
△Wingard George F
60△Cronin Raymond C
△Borrner George N
△Peach William E
Shea Jeremiah F
△Gagne Josephine
Hodgins John J
△Whitney Edith M Mrs
△Philbrick Ivan N
**63 Blake Hill st begins**
66△Cleary Cornelius F
△Delaney Louise E Mrs
66 Cole Clarence A
△Murphy John J
△Delaney Louise E Mrs
△Gilwee Francis T
△Smith James H
Hanna C G Mrs
△Stuart Robert M
67△Price Samuel
△Askinas J Mrs
68△Fortune Albert R
△Marton Pauline C
△St Martin Y nurse
Reardon C B Mrs
△Tarbell Fay R Mrs
△Price Alexander L
△Perkins Dalla M Mrs
△Sistare Roger B
70△Boyer Joseph N ◎
72△Kyburg E E Mrs
73△Daly David B
△Tessier Felix
76△Young Allan M
△Kidian Van
77 Stanbery O E carp
Tait John T
79△Tovet C M Mrs
**82 Leete st ends**
83△Maurer Henry E
85△Green Pauline Mrs
87△Delarm George E
△Stewart P Edgar
△Sears M A Mrs
88△Antaya Pierre J
△Labrovitz Abraham
94△Wapner Walter G
△LaBranche P
**97 Forest Park av begins**
98△Giorgiole Pietro conf
98½ Britt Mary C
Lessin Jan W
100 Industrial Food Service Inc
104 Labrecque T E
△Giorgiole Paolo
110△Fort Pleasant Garage
111△Burlingame L D
△Brooks Robert B
116△Franz Maria Mrs
△Beaudry Edmour A
△Lurie Jacob
△Wozny Marie J Mrs ◎
122△Nathan Julius L
△Nathan S plumber ◎
123△Munsell A J painter
△Hunt Stiles W
△Sullivan Joseph F Jr
126△Feeney Charles M
△Essen Ben
131△Kothe Charles
△Menard Arthur R ◎
132 Goodman A Neurick
△Turner Walter
137 Carter Robert L
Suher Harold
140△Hebert Lauretta Mrs ◎
△Goodwin Marshall S
**143 Chase av begins**
148△Congregation Beth El
153△Murphy Lida C Mrs
△Benson Charles E Jr
**156 Edgeland st ends**
159 Dendris Nicholas D
Keefe Robert L
162 Edgeland The apts
Bushnell C H
Frazer Charles H
△Carothers E T Mrs
△Frazer M Louise
△Barchard Burpee E
△Stevens Marion Mrs
△Roberts May F Mrs
△VanTuyl Ruth B Mrs
167△Colodny S L Mrs ◎
169△Petit John P
170 Kelly Frank J
174△Looney William C
O'Neil Matthew J
△Rubinwitch A D
△Collins E J Mrs
180△Martin Walter L ◎
**183 Riverview ter begins**
190△Egan James F ◎
198△Sheehan Michael L ◎
202△Champoux Ellen Mrs ◎
203△Campbell G M ◎
208 Tremonti Ralph M
210△Tremonti Frank A ◎
211△vanderbrouk Frank S
212△Dineen John M
214△Turner H B Mrs ◎
216△Couch A A Mrs
Gladding A B nurse
218△Hartfield Charles E
222△Anderson F B Mrs
△Frost Rush S ◎
△Frost R E beauty shop
226△Brault Andorra J
△Spicer Luella J Mrs
227△Stephenson T B ◎
230△Elredge Alice I Mrs
△Spingler Theodore T
△Cowles Artemecia E
△Starr Barney
Bennett Joseph J
△King Alicia T Mrs
Moriarty K R Mrs
**236 Warner st ends**
242 Riverview The apts
(1)Gemme J Albert
△(2)Malley Joseph F
△(3)Aronson M J real est
(4)Vacant
(5)Starr Myron
△(6)Lynch M C Mrs nurse
△(7)Talmadge Leslie K
△(8)Barton L Mrs
**247 Maplewood ter begins**
248△Galarneau D C A ◎
254△Steele Milton R
△Lemieux Morzart L ◎
257△Cohen Abraham
258△Johnson Berton I
△Millett David W

---

**FOSS** fr 155 Stafford NE to 124 Nursery Zone 4

---

**FOSTER** fr 343 Central S and W to 13 Knox (Right even) Zone 5
12△Sabourin E Mrs
14 Phelan John T
18△Baker George L
19△Rice Jennie E ◎
△Taylor Clifton L Rev
23△Dinsmoor Howard E ◎
24△Gilis James H ◎
29△Warner Martin R ◎
30△Ryan Mary M ◎
△Monical Max B
34△Vincent Frank O
△Utess William J ◎
38△Clark T M tchr music
**39 Greenacre sq begins**
40△Penna Caroline Mrs ◎
50 Vacant
51△Curto Frank J ◎
53△Julian Felix A
54 Miller Fred N
55 Circosta Vincent F
56△Dooley L E Mrs ◎
57 Mazzone V Mrs ◎
60△Learned William E ◎
Lewis Meddie J
**61 Greenacre sq ends**
63 Phelps Clifford L
66△Jurkowski S C ◎
69△Spence Robert J ◎

---

**FOUNTAIN** fr 5 Appleton av E and N to 922 Belmont av (Right odd) Zone 8
**25 Groveland st crosses**
36△Drude Louise H
37△Saks Philip E ◎
38△Lyons Edmund E
39△Sack Jacob L
41△Fluette Clarence E ◎
42△Reen Maurice F
43△Fisher George ◎
44 Vacant
**49 Shawmut st crosses**
52△Anderson John B ◎
54 Huskins Douglas E
57△Simonoff Sarah Mrs ◎
58△Mindel Isreal ◎
59△Pfeifer Leon B
61△Plotkin William W
62 Muir William J ◎
63 Kantany W D
67△Hechler William E ◎
68△Halloran Frank C J
69△Wolfe Benjamin
70△Placido Nicholas ◎
**73 Draper st crosses**
79△Resnick Max ◎
83△Johnson C A ◎
87△Anderson Walter E
△Anderson John E & Son contrs
89△Anderson John E ◎
91△Moccia John ◎
**97 Commonwealth av crosses**
101△Crocker Warren F
103 Vacant
107 Hedron W M ◎
112△Ahrens Christian H ◎
113△Phillips John F ◎
114△Hines John J
117△Lan Harry ◎
118△Jarisch Alfred E
119△Steinberg Benjamin
120 Jenkins John B
**123 Carver st crosses**
127△Weiner Joseph
128△Usher Forrester M
129△Harris Bernard
130 Vacant
133 Duffany F C
134△Hollister A D Jr ◎
135△Sporn Herman H
137△Newman Samuel
138△Gordon Louis J ◎
139△Goldberg Samuel
142△Smith Harry W
143△Swift George W ◎
144△Bearg Walter D ◎
148△Normandin L Mrs ◎
149△House Walter J ◎
154△Beltz John F ◎
158△Lerche Rudolph W ◎
**169 Woodlawn st crosses**
181△Armstrong Fritz A ◎
187△Borg William T ◎
188△Bernstein W W whol cigars
190△Becker Bernard J ◎
192△Mann Solomon J
193△Widland Lewis ◎
194△Clarmont L R A
**207 Sylvan st crosses**
213△Witherell R A ◎
219△Swarts Albert ◎
225△Side Benjamin
226 Donlin Raymond C ◎
229△Johnson Harold V
232△Jones Harold W ◎
235△Kaufman Leo ◎
238△Dickey Harry W ◎
**243 Belvidere st crosses**
255△Witkop Harland A
258△Koenig Alfred H ◎
260 Hendron Mary H Mrs
261△Staples Vincent J ◎
264△Bentley E M Mrs ◎
△Blake Carl W
267△Vezina Melanie M ◎
274△Harris Gordon D ◎
287△McQuillan L E Mrs ◎
288△Page Donald G ◎
294△Solomon Harry ◎
297△Howes Besse E ◎
298△Hosford Harry W ◎
**304 Wesson st ends**
307△Hannan E Douglas ◎
310△Purrington D W ◎
311△Daly J C elec ◎
313△Koontz Nobe R
314△Mehlman Sol A
△Tillman Theodore T

---

**FRANCIS** fr 660 Newbury W to 93 St Lawrence av (Right even) Zone 4
14 Bussey Alfred J ◎
**57 Connecticut av crosses**
74△Asarisi Ignacio P ◎
84△Karp Otto P ◎
97 Strom Frederick H ◎
110 Salvas Charles J ◎
114△Johnson John F ◎
**121 St Lawrence av ends**

---

**FRANCONIA** a section at end of Dwight rd near Longmeadow line Zone 8

---

**FRANK** fr 1144 Parker W bey Redden rd Zone 8
**— Kane st crosses**
**— Redden rd crosses**

**FRANKLIN** fr 1957 Main NE to 106 Genesee (Right odd) Odd numbers 1-31 Zone 4 even numbers 2-32 Zone 3 No 33 on Zone 4
10 Vacant store
11 Vacant store
12 Vacant store
13 Phillips J H
Maynard Joseph S
Psiropoulos P G
Gosselin Clement F
Smigel Edward A
Henry B E Mrs
Stafilarakis Demetrius
Kostorizos Aristides
14 Vacant store
16 Chigos G barber
17 Chigos George
Malandrakis Stephen
Roy Eva M Mrs
McNamara D J
Babski Nellie Mrs
Clough R C Mrs
Gilman E P
Paszkiewicz R J Mrs
19△Munro Hotel
△Cape Charles W ◎
△Andrew G fruit
22△Springfield Florist Supply
25 Forman Thomas J
Kennedy E A Mrs nurse
31△Dubuzesk Felix P
△Ligarski Mary A Mrs
36 Skowron G Mrs
37 Crump Edward W
Masey John B
Guest Thomas
Williams James
(1)Brown F J Mrs
△(3)Dybikowski Walter
(4)Galanis George
(5)Karam Frederick R
△(6)Walker Oliver H
38△McDevitt Frank
Peterson Karl
38½ Gorski Walenty E
40 DeCaro Caesar
Matuszewski Stanley
42△Kwolek George W
43 Baldwin Doctor G
(7)Zewnicki Walter S
(8)Carlson G H Mrs
(9)Stovall Jarrett
(10)Freeman W H
(11)McCray F V Mrs
△(12)Brown Andrew C
44 Worden M A Mrs
46 Deane John F
49△Carter D B Mrs
△Griswold Fred B
Hudson S W
Pluta Rose S Mrs
Vacant
△Fowlkes Herman B
△Fowlkes J M Mrs drsmkr
Miner Edgar
50 Bernhard The apts
(1)Roberts C E
(2)Morrison George
△(3)Kwolek Stanley
(4)Zaborowski J W
(5)Gorgos C S
(5)Babineau A L Mrs
(7)Stelmakov Thomas
(8)Kofocostas Kostas
51△DeMontigny L J ◎
53 Mathiew Rosaire L
61△Central Coat Apron & Linen Service
△Wells Laundry & Linen Supply
62△Hooker School
67 Valencia The apts
△Talbot June B Mrs
Malone Jesse L
Cottle Irene Mrs
△Leake Noah J
Phelps Herbert L
Seymour Elisha
△Williams Augustus A
73 Rosecramp The apts
Troy Archie M
Ashe Freeman
Bowman Andy
Johnson Melvin G
Wiley Emily Mrs
O'Donnell John
Goodwin Alfred E
Rhodes Sarah Mrs
77 Dahdah Paul S
△Jerard Thomas F
79 Kaminski J rest
88 Vacant store
90 Czupryna M Mrs
Madison Eva Mrs
White Harold A
96 Valentine George
△Hill Willard N
**97 Dwight st crosses**
101△United Quality Bakery Inc
103 Davis Nora M Mrs
Malinowski Chester S
105 Nowakowski Frank S
Ukleja Mitchell G
111△Benjamin T F

Franklin—continued
111 Dachowski Joseph S
Glogowski S S Mrs
Alukonis John
LeBrecque Joseph D
Czupryna Stanley
115ΔChicopee Supply Co Inc whol grocers
116 Woloshchuk M
Sokolowski Michael
Chambers A M Mrs
Mendrala M K Mrs
117 Dennis Thomas T
Vacant
119 Anthony Charles A
Jagnic N M Mrs
122ΔOstrowski W A funeral dir ◎
125 Senk Theodore W
ΔCohen Mary Mrs ◎
127 Ziter M C grocer
128 Krautcuk Frank
Jones Roy H
129 Grabon Joseph G
131 Nahajlo John ◎
Chmura John
132ΔKing Felix L
ΔSmith Dallas ◎
133 Arel George
D'Agenais Patrick L
ΔLepp Frank B
Philippino Camello
135 Sypteras S Mrs
McKay Walter C
Witkowski Alexander
Vacant store
136 Fonseca John
Jurkowski John
138ΔBettigole Rose Mrs ◎
140 Askins J D
Cooney Martin E
Galloni Frank F
Dagenais James T
Vacant
144 Franklin Ben apts
DeNault Pierre C
Kosicki L T nurse
ΔGoggin Thomas
O'Connell D J
Cohen Max A
Theodore Thomas
Mowad Michael M
Fochalis Evangelos
**155 Chestnut st crosses**
157 Grabowski Fabian ◎
159 Holland Beatrice Mrs
Ziter Fred
161 Peloquin Romeo A
163 Pelkey George P
170 Schieber J H
ΔFrangie Anna E Mrs
171 Keane John J
ΔShilub M grocer
Sady Eva P Mrs
174ΔSchool Dept storehouse
**175 Charles st ends**
189 Spfd Hay Grain and Coal Co warehouse
191ΔBotwinski K gasoline
192 DeWitt Holton C
193 Vacant store
196ΔConn Pop Corn Mfg Co
198ΔCandy Products Co Inc
200ΔHercules Float Works coppersmiths
**212 Belle st begins**
219ΔBill Emily Playground
220ΔO'Malley M J Co The paper
240 Renkiewicz J S
Malkinski Stanislaw
250 Washington The apts
Murphy John
Rostkowski D A
Filion Peter F
Moore Helen R Mrs
Morin Mary C Mrs
254 Adams The apts
Cohen Samuel
ΔGleason Mary E
Kingston B Mrs
ΔConlon Joseph W
Dziepak V A Mrs
Botwinski Karol
260 Jefferson The apts
Albano Carmino A
Fitzgerald Raymond T
Mullins John F
Kulesza Waclaw
Zalewski E Z
Zoltek John J
264 Madison The apts
Hogan Patrick P
Kosinski S P
Tyburski Charles W
Beucke Eugene J
Kiczek John J
Lynch James M
270 Monroe The apts
Donais Joseph
Pierzchala Richard
Vacant
Michaliszyn Michael
Szymczyk J S
274 Jackson The apts
Kulczykiewicz Joseph
Prejsnar Julia Mrs
Sielawa Joseph
Sheehan William J
Moropolous George
Guro Marko
280 VanBuren The apts
Kuczynski Joseph
Ducharme William H
Haydak Chester T
Begley Michael J
Terlik Wladyslaw A
Parda Stanley B
284 Harrison The apts
Poulas Peter
Spedding Thomas F
McNamara Edmund J
Targonski Florian E
Mahoney Patrick
Sagan Peter J
**285 Cass st crosses**
290 Tyler The apts
ΔBussolari Jennie Mrs
Luce Helen F Mrs
ΔHeit Sally Mrs
Spencer Colin E
Simpson Robert L
Maroney Francis E
Jurkowski B J
Schogel Lena Mrs
292 Shapiro H shoe repr
294 Stone L tailor
295 Moore Edward F
ΔMatejczyk Jozef ◎
296 Polk The apts
ΔLivingstone John J
Krokidas John P
Moore Thomas F
Sheehan Harold C
ΔMills Robert H
ΔZukowski Joseph J
298ΔHenry's Pharmacy
312 Crowley Cornelius A ●
**313 Vinton st ends**
314ΔSkehan Richard J
Badger Mary Mrs
318ΔBuchheim Harry ◎
320ΔFoley William T
**324 Leonard st begins**
327ΔKiluk Victor
329 Lazowski Peter P ◎
ΔMcMaster Archibald
333 Kuzawa Jan ◎
ΔFonfara Walter J
Kawalec Joseph M
334ΔOur Lady of the Rosary School (Polish)
ΔSisters of Nazareth Convent
346 Our Lady of the Rosary R C Church
**346½ Underwood st begins**
356 Rostek Walter J
358ΔBielik Joseph ◎
Bartyzel L Ernest
**365 Webster st ends**
366ΔGaffney Andrew A
Waskiel Joseph
368ΔBorecki Konstanty S ◎
372ΔMongeon A R
Samsel F A Mrs
374 Brodeur Louis
**374½ Crane st begins**
376ΔBerrelli Thomas C
378ΔRoos Anna Mrs ◎
Keogh Martin T
380 Abbott W G
Milek Anna Mrs
382 Cimoch Anthony W
**383 Murray Hill av ends**
384ΔStabile D A
385 O'Connor Maurice M
386 Komar Wasil
ΔLach James
387ΔMurphy M T Mrs
388 Bregoli Arthur E
Galletti Emma Mrs ◎
ΔFaraguti F A
ΔBregoli Louis P
**395 Nursery st crosses**
398 O'Connor John
399 Vacant store
400 Cavanaugh P J
Leahy James J
401 Vacant store
403 Vacant store
404ΔHatcher Louisa Mrs ◎
405 Nitkowski J S grocer
406ΔPirani Harold
Borek Frank
407 Vacant store
408 Lawler K J Mrs
ΔGastyer George H
409 Red The apts
Morisi Romeo R
Meyer Arthur R
Brodecki Anthony
Masajada Frank J
ΔMilewski Frank J ◎
Maruszczak John S
410ΔMahoney A E Mrs
412ΔFraska F conf
413 White The apts
Govoni Joseph
Mansfield Edward P
Doyle Jerome J
Fiorillo John A
Govoni George H
Gregoire Joseph A
414ΔFraska Frank ◎
Kristof Bronislaw
ΔFraska John W ◎
416 Phillips Alvin H Inc grocers
419 Blue The apts
Kowal Michael J
Sauer George ◎
DeLisle Homer
Morisi Raymond J
Newton Leo
Rogers Mary F Mrs
421 Ober Marcel A
Petri Nello
422 Rosati August
423 Ollari Pietro
424ΔPetri Alfred D
Serra Ralph
432 Alberghini Giuseppe ◎
**433 Tracy st ends**
436 Larrivee Henry J
ΔCostarakis Peter
438ΔMalachowski Antoni ◎
439 Tracy The apts
Ashe Gregory M
Biagetti S S
Hykel M Mrs
Kennedy Mary
Scagliarini D R
Hawkes John J
443 Kurczap Albert L
444 Flaherty C S Mrs
ΔZaremba Joseph J
Lucey John J
ΔJorkowski Joseph P ◎
ΔO'Connell Patrick J
Kosinski Leo W
445 Stanoszek Albert ◎
448ΔFlaherty M A Mrs ◎
ΔFenton Michael J
449 Crompton Melvin B
452 Moore John J
ΔKelly Harold E ◎
453 Cleary Norman W
Martel Henry J
455ΔLevine Philip ◎

**FRANZ** (Franconia) fr 120 Tiffany S to 7 Bassing Zone 8

**FREEMAN AV** fr 85 Littleton SE bey Hamlet (Left odd)
**— Wilber av ends**
**— Wilber st begins**
**135 Oakhurst st ends**
167ΔHarrison Charles H ◎
**171 Utica st begins**
**215 Hamlet st begins**

**FREEMAN TER** fr 831 Carew SE to 84 Littleton (Right even) Zone 4
18 Giroux A P ◎
**23 Stockman st crosses**
27ΔAndrews William E ◎
28 Uhlig Hans ◎
31ΔGrimaldi Emiddio R ◎
32ΔFrancis Edmund H ◎
37ΔBerard D L builder ◎
38ΔFrattesi Ubaldo A
42ΔPasini Eugene A ◎
43 Horgan Jeremiah S ◎
**47 Hasting st crosses**
52 Schmuck John R ◎
53ΔGallagher William T ◎
57ΔHanley James J ◎
58ΔO'Connell J F ◎
62 Boyd Karl W ◎
63ΔSullivan John J Jr ◎
70ΔCoontz H T Rev
**77 Phoenix ter crosses**
98ΔShea Bernard C J

**FREMONT** fr 780 Main W to 1051 Columbus av (Right even) Zone 5
10ΔSafety Service Garage
12r Vacant
15 Dalzovo Antonio
ΔLaino J A
18 Giannini Domenick
20ΔCaporale Antonio ◎
21 Sandillo John A
22 Godin Joseph
Settembro John ◎
23ΔFormaggioni L Mrs ◎
ΔSavard Roland W
26 Scibelli Albert S ◎
Settembro M J
29ΔChoiniere Alice E ◎
30 Luciani Benedetto R
ΔScibelli Frank ◎
31 Choiniere Armand W
36 Borgo Armando D
LaRosa Anthony J
Cavallon Americo
Parrotta Frank L
37ΔFravesi Lena C Mrs ◎
Ferraro Rose J
41 Longo Pietro
Sarno Dominick
42 Calabrese Louis ◎
Dieni C Mrs
45ΔBotta Giuseppe ◎
Besciak Catherine Mrs
48ΔLeone E L carp ◎
Minicucci Daniel
49ΔCurto Matteo ◎
ΔPallotta Vincenzo
52ΔPeretti Pietro P
53 Bonavita Joseph S
Gramarossa Savino ◎
54 Albano Giuseppe ◎
57 Masciotra Antonio ◎
Porfilio Ralph
58ΔFormaggioni Giacomo ◎
Giacometti Gino
61 Tiboni Frank
ΔLabigalini Luigi
62ΔSpagnolo Peter ◎
64 Brengi Anacleto
64½ Vacant store
66 Caroselli Michael
ΔGagliarducci M A Mrs ◎

**FRENCH** fr 1193 St James av E Zone 4

**FRESNO** fr 559 Page blvd S bey 24 Eureka and fr NE of Monrovia SW to 309 Page blvd (Right even) Zone 4
18 Hansen Inga B Mrs ◎
22ΔLittle Edward B ◎
27ΔLortie John B ◎
28ΔGildersleeve M E Mrs ◎
33 Wilson William B ◎
37ΔStotz Edward W ◎
38 Courtney Patrick J ◎
41ΔBourdon R H
43ΔLeBlanc Norbert H ◎
45ΔGoold Howard P
47ΔLohnes Paul W ◎
48 Benson Gustav E ◎
51 Gethins John M
52 LeRue Arthur R ◎
53ΔPahl Irwin A
57ΔConant Ezra I ◎
63ΔSkidmore Joseph F
67ΔDerose C S Mrs
68 Smith John T ◎
71ΔKopelcheck M C
72ΔAmmirato D M Mrs ◎
77 Beck Elof H ◎
78ΔMerriam K W milk ◎
81ΔPhilips Andrew A ◎
82ΔCapuano C mason ◎
84ΔLees Joseph ◎
91 Cofsky James ◎
**95 Eureka st crosses**
**— Monrovia st ends**

**FRONT** (Indian Orchard) fr 64 Main E to ¼ Water
—ΔIndian Orchard Co real est owners
34ΔHodges Carpet Co
**— Myrtle st begins**
— Army Air Force Depot
88ΔHeathbath Corp The heat treating
**193 Water st begins**

**FRONTENAC** (Indian Orchard) fr 226½ Parker W to 76 Nagle
12ΔCzochara Julia Mrs ◎
18 Jamro Joseph K ◎
Jamro William L
21 Lata J K Mrs ◎
Kulig John
23ΔAdamczyk H M Mrs ◎
36 Obzut Adam
44 Kowalczyk John J ◎

**FROST** fr 41½ Spring E to 48 Byers (Right odd) Zone 5
6ΔSpringfield Woman's Club
9 Chabot Raymond
Deabill Harold E
11 Webb James F
O'Brien A L
Martin Charles F
Zaritsky Samuel

**FULLER CT** fr Sanderson NW to North pl Zone 7
3 Manning C H
4 Hanvey Hugh
6 Stoll Harold
7 Pease Robert E
8 Marchand E L
9 Gray George
13 Gooley Arnold
14 Little Larynx
15 Jones Paul
16 Vacant
18 Vacant
19 Dionne Francis L
20 MacGregor Harold
21 Vacant
25 Vacant
26 Vacant
**— North pl begins**

**FULLERTON** (Indian Orchard) fr 910 Berkshire av W to 5 Leo (Right even)
19ΔAvezzie Thomas A ◎
21 Bousquet Leo P ◎
27 Cochran E L Mrs
33ΔCochran A N ◎
39ΔLeonard M H Mrs ◎
47ΔJohnson Irving L
53 Mowbray T M
72ΔAnderson Allen H ◎
**74 Leo st begins**

**G** fr 1453 Carew E to El Paso Zone 4
20ΔAnderson G ◎
—ΔMoodie Robert ◎

**GARDEN** fr 105 Maynard E to 98 Cortland (Left even) Zone 9
14ΔAngers R J carp ◎
16ΔBray Milton F
**22 Parmelee st begins**
**35 Willard av ends**
44ΔLangston Alice P Mrs ●
45ΔWatkins Frank J ◎
66ΔDamon Elmer E Jr
68ΔMuir George W

**GARDENS DR** fr 954 Parker W bey Bolton Zone 8
**—. Bolton st begins**

**GARDNER** fr 615 Main W to NY NH&HRR (Right even) Zone 5
17ΔBreglio William P
19ΔSawyer Robert ◎
21 Reed John H
Giordano George G ◎
25ΔHodgdon E A Jr
27 Turrini Louis
29 Albano Raffaele A
31ΔAlbano Michele ◎
33ΔKolberg Mary Mrs ◎
35 Gaimari Cora M Mrs
**49 Columbus av crosses**
54ΔBiada Dario
Florian Giovanni
56ΔBrosseau A L auto repr
58 Govoni Anateo ◎
Vedovelli Alexander
60 Loncrini Angelo
Orsi A Mrs
62 Calabrese Joseph ◎
64 Gleason Herbert E
66ΔVezzola A L ◎
67 Halle Albert E
68 Vezzola James H
69ΔCapuano John J ◎
Ferry Carrie T Mrs
71 Vacant
76 Cressotti Agostino
Siciliano A P
79ΔMaurizio Joseph
80 Mattina Vincenzo
81 Framarin Attilio
Gugliotta Domenic
82 Vacant
83ΔPegoraro Silvio ◎
Santaniello Albert F
86 Cardaropoli P J
Ferrero Peter
Sarnelli Pasquale
Sarnelli Nicholas J
90 Gulluni T M Mrs ◎
ΔGealer F Amy
**90½ Gardner pl begins**
93 Aubin Edward B
ΔKelley Francis
Gauthier Raymond J
ΔMazza Rosario
94ΔOrlando Filippo A ◎
95ΔRescia Frank G ◎
Tassinari Benilda P Mrs
96 Panetta Dora Mrs
101 Bellorini Luigi C
Conti Maria Mrs ◎
102 Rossetto Angelo ◎
104ΔDalmolin Giuseppe U ◎
ΔRaschi Germano
**115 Hanover st begins**
117ΔLane A J Co The grain

**GARDNER PL** fr 90½ Gardner N W (Right odd) Zone 5
21 Sullivan Harold J
22 Marchetto Luciano
23 Gentile Ciro
Dumbrowsky Mary K Mrs
24 Loncrini Luigi ◎

**GARFIELD** fr 195 Forest Park av E to 62 Oakland (Right odd) Zone 8
4ΔPark Memorial Bapt Church
17ΔLochridge Elbert E ◎
**22 Fairfield st begins**
27ΔGoodman H A ◎
**37 Greenfield st crosses**
41ΔDeuel Frederick C ◎
42ΔBoyd F P MD ◎
47ΔGaringer C H ◎
48ΔHawes Leon E ◎
53ΔAllen J Clarence ◎
54ΔHaskell E P Mrs ●
59ΔBenton Wrayburn M ◎
60ΔJoslyn Carl S
63ΔCushing Joseph ◎
66ΔTilton Albert E ◎
**69 Churchill st begins**
72ΔWhittier Frank W ◎
77ΔRannenberg K S ●
78ΔKempton James C

Garfield—continued
81△Cantwell John L ◎
△Murphy Earl L
82△Davis Clifford E
△Rooney Henry J ◎
87△Fyhr Carl E
△Larson Philip M
90△Carbone Ralph W ◎
93△Wilcox H W
Dikeman Grace L Mrs
96△Baer Edmund C
△Cignoli Ernest J ◎
97△Bailey Raymond C ◎
102 Litchfield st ends
103△Hoekstra Russell L
△Parenteau Warren H
107△Pittman F A Mrs ◎
△Schultz Isaac
108△Culver J Wesley ◎
115△Grady Gordon M
△Whidden John G
121 Abendroth Henry J
△Havens Allison C ◎
125 Carnevale-Zampaolo J
△Lyman Paul F
132△Bennett Eva L
△Bennett Home sanitarium

**GARIBALDI** fr 121 Cobb E to 18 Angelo (Right odd) Zone 9
17 Kennedy J H ◎
20 Angelo st ends

**GARLAND TER** fr 1189 Sumner av S to 36 Clough (Right even) Zone 8
15△Selva C Mrs
16△Wands Paul D ◎
21△Dean John D
25△Erickson Arthur W ◎
36△Sosville Edward L ◎
75 Gifford st crosses
112△Hawkins R D
115 Dollar Edward M ◎
122△Wheale John G
137△Talbot Felix ◎
140△Chambers Harvey ◎
141 Patnode Joseph L
146△Caswell Richard L
151△Peek Kenneth R
152 Vacant
155 Vacant
158 Vacant
161△Donaldson R E
162 Patnode W J
182△Archambault L C ◎
192△Belcamino Stephen ◎

**GAUCHER** fr 230 State N (Right even) Zone 9
35△Malecki John P ◎
36 Maleski Charles ◎
85△Mason W H upholsterer ◎

**GENESEE** fr 214 Armory W to 29 Dunn (Right odd) Zone 4
19 Maciolek S J
△O'Brien James F ◎
23△Clark Mae A
25△Taylor George E
△Doran Daniel J
31 Minihan John W
33△O'Donnell N Mrs ◎
Winters John E
39△Hottin Ovalor R
41△Thompson James E
43△Kane James J
45 Phelan James V
49 Bassett Frank J
△Gour L J real est ◎
Sheehan R I
53 Patnaude Henry E
55△Kuralt K F
59 Allard George
61 Sajdak Rose Mrs ◎
△Angell Leon V
73 Liberty st crosses
88△Matosky Walter W ◎
90 Granfield Simon F
92 Kielczewski Felix A ◎
94△Hansen Fred A
95△Lavin David B ◎
97△Dumas William E
101 Ustach C J
103 Ustach Tomasz M ◎
△Plifka Stephen E
106 Franklin st ends
110 Wroblewski Stanislaw ◎
△Moriarty Thomas J ◎
111 Mitus C H Mrs
Tikovjak Charles
115△O'Neil William J ◎
Burke John J
120 Powell C A Mrs
△Wright Arthur B ◎
126△Marcinkiewicz J W Jr
128△Marcinkiewicz J W ◎
135 Genesee The apts
△Campbell F W trucking
Stevens David J
Assad Charles J
Callahan George R
△Hallahan John
Callahan Thomas F
Kubik N B Mrs
△Miller John J

**GENEVA** (Indian Orchard) fr 933 Berkshire av SE to 2 Mohegan av (Right even)
5 Wallace Joseph A
7△Boyer Arthur J
22△Frame Sidney C
△Jones Thomas P
Sabourin Albert E
23△Gendreau C V Mrs ◎
△Smith Glenroy
31 Tardiff John B ◎
33△Austin Leonard D
43△Sexton E P roofer ◎
44△Shirley Harry F ◎
73△Harris Edward M ◎
76△Kelly Stanley V ◎
91△Cote Arthur A
95 Oster Leo T
121 Mohegan av begins

**GEORGE** fr 359 Maple N to 283 Pine (Right odd) Zone 5
11△Kernan Ann M ◎
17△Putnam Travis F
Vacant
25△Abrams Thomas D
Fletcher B W
△Chase Lyndon H
△Mehegan Helen
Stuart George A
29 Bessette A D Mrs
△Neylon Samuel A
37△Allen D H ◎
39 Dexter st begins
53△McCaughan J T ◎

**GERALDINE CT** fr 874 Main W (Right even) Zone 3
6 LaFrancis Mary D Mrs
△Macri Dominick
Bliss Frank A
Formica Antonio P
Amsden F Mrs

**GERRISH CT** fr 102 Ashley along west side of Gerrish Park N (Left even) Zone 5
2 (3)Downey Edward D
△(4)Jones Francis R
△(10)Bowen Frank A
(11)Britton Katherine Mrs
(17)Messier L G
(18)Hathaway W A
△(24)Hodis Jack B
△(24)Leutsch Rudolph E
4 (5)Kahan Isadore
△(6)Anderson M E Mrs
(12)Faulkner Donald E
(13)Gastone Frank E
△(19)Vincent Raymond C
△(20)Priest Gladys S Mrs
△(26)Henneberger Edward
△(27)Griggs N Emeroy
6△(7)Wyman Dorice L
△(14)Rheims Joseph G
△(21)Beausoleil Howard J
(28)Cottini Narciso N

**GERTRUDE** fr 214 Island Pond rd W to 83 Arcadia blvd

**GIFFORD** fr end Paridon NE bey Canterbury rd Zone 8
— Paridon st ends
— Burnside ter ends
— Gilman st begins
— Garland ter crosses
198△Riley James H ◎
202 Erhardt A E
205△Foster Harold E ◎
206△York Samuel A
209 Campbell M F ◎
219△Lopardo Michael A ◎
320 Stamm Charles H
226△Powers William F
227 Bassing George G ◎
234△Judith George W ◎
236 Powell av crosses
240 Ellsworth av crosses
375 Bates Wesley E
378 Fregeau Roland L ◎
381 Mackay William H
387 Valenti Joseph J
392 Langone Connie F
400△Broughton Edwin J
405 Canterbury rd crosses
415△Chisholm T H
420△Yvon James A
421 McKinnon John J
427 Vacant
428 Erickson Francis W
433 Gustafson C A
434 Beauregard Louis
439 Broman Paul A
442△Wolf Paul J
445△Lamb Charles M

**GILBERT AV** fr Arnold av S bey Stevenson av (Right even) (Incorrectly numbered) Zone 9
— Arnold av (1st part) ends
71△Winckel Adam C ◎
77△Wood John D ◎
88△Brown Willard E ◎
84△Quillici A M tchr music ◎
102△Galliher Edward T ◎
108△Naylor L R Mrs ◎
111 Fargo st crosses
118 Giannetti Alexander ◎
122△Bouley E J carp ◎
132 Findlater M W Mrs ◎
136 Matthew John C ◎
142△MacLean Hugh J ◎
143△Bilodeau Joseph J
148 MacPhail Thomas S ◎
151△Moore Harry A
152△Latour Claude N
158△Duplissa Leo R ◎
163 Barry Richard L
168 Gibbs George A
171△Sullivan James F
202 Allen Walter S ◎
205△Westberg Albert J ◎
227 Stevenson av ends
328△Winblad Edwin A ◎
330△Friberg J F ◎
— Holmberg Olaf H

**GILLETTE AV** fr 841 Allen N to Arcadia blvd ext (Right odd) Zone 8
11△Cauley Patrick J ◎
14△Calabrese E H ◎
17△Thayer Robert S ◎
18△Hansen Beatrice M Mrs ◎
23△Pease Raymond W ◎
24△Johnson Harold E ◎
27△Trask Robert M ◎
28△Coolbroth H V D Mrs ◎
33△Dunham Oliver F ◎
34△Steele William G ◎
37△Herne Charles S ◎
38△Moran Joseph F
44△Merrill Howard E
47△Hill William M ◎
49△Tourtellotte Ernest G ◎
50△Mackintosh A ◎
53△Facey John A
54△Piques Alfred S ◎
57△Whalen William F ◎
58△Brault Clovis E ◎
63△Winkler Albert F ◎
64△Turnbull J M ◎
67△Cassady Gerald H ◎
70△Shea Joseph M ◎
73△Whalen William F ◎
74△Collins B C Mrs ◎
77 Vacant
78△Lindell Carl O ◎
84△Larrow Frank W ◎
87△Bleakney R G ◎
90△Oates Clifford J ◎
93△Noble Harold G ◎
94△Chambers Thomas H ◎
97△Smith E Herbert ◎
103△Hicks George H ◎
106 Arvilla st ends
107△Smith Earle E ◎
115△Gleason George A ◎
124△O'Connor Ella M Mrs ◎
127△Pannier Raymond E ◎
137△Ashwell Fred T ◎
138△Derick A R
143△Pratt William N ◎
144△Ott Raymond J ◎
153△Sugermeyer E D ◎
154△Hick Willard E ◎
157△Kammerer L H ◎
158△Neuman William
163△Eberhard Arthur J ◎
164△Higgins Eugene L ◎
167△McQueston Arthur J ◎
168△Conlin John M ◎
174△Shroder John F ◎
178△Olson A May Mrs ◎
184△Irey Kenneth M ◎
190△Ferguson Agnes R ◎
196△Steitz Arthur E ◎
201△Clifford Lyndon W ◎
201½ Plumtree rd crosses
225△Thibault J E painter ◎
233△Gendron Arthur H ◎
234△Johnson Eleanor ◎
241△Bjorn Robert J ◎
244△Roberts Arthur F ◎
247△Stannard W L ◎
250△Ely Raymond L ◎
253△Casey P Joseph ◎
256△Gardner Arthur E ◎
259△Barrett Harold T ◎
264△Gray Harley W ◎
265△Cook Charles C ◎
270△Lee Edward M ◎
271△Lucia A A ◎
276△Albani James J ◎
277 Hawkins Carl E ◎
282△Bates M R ◎
Bates Ernest G
283△Notman Donald O ◎
289△Cuzzone A R bdg contr ◎
290△Denman J H ◎
291 Cambria st crosses
301△Murphy Edward F ◎
302 Martin R A
307△Kirby Thomas J ◎
308△Guthrie J W ◎
311△Hallgren G W ◎
317△Associated Credit Service Inc mercantile agency
△Hunt Raymond W ◎
△Merchants Reporting Service mercantile agency
318 Krass Walter R
320 Gillette cir ends
325 Sowden Paul K ◎
331 Taylor Frank W ◎

**GILLETTE CIR** fr 364 Plumtree rd in circle to 320 Gillette av Zone 8
25△Bennett Lynn W ◎
28△Mitchell Albert ◎
36△Davis William ◎
37 Ambler Charles R
42△Scott Milton J ◎
43△Carty Francis A ◎
46△Atwood L M Mrs ◎
49△Tourtellotte E G ◎
52△Jackson John S ◎
55△DeGowin Courtney S ◎
58△Thayer Allen W ◎
63△Barton Floyd W ◎
64△Hudson Frank V ◎
69 Carle Frank H ◎
70△Bishop William K ◎
75△Humphrey Otis H ◎
76△Lake Walter S ◎
82△Dursi George A ◎
83△Connors John J ◎
89 Cambria st crosses
93△Lamothe Fred L ◎
94△Shea Gerald ◎
99△Lindquist Folke A ◎
100△Schoppe Irving S ◎
106△Ferguson Fred F ◎
107 Robbins Truman E ◎
110△Heath George W ◎
116 deJongh Conrad ◎
124△Rochon Ernest L ◎

**GILMAN** fr Gifford S to 22 Clough (Right even) Zone 8
4△Tovet Leon L
8 Rosati Constantine ◎
11 Burbank Douglas C ◎
14 Parent Edgar J ◎
18△Gorham Delmar ◎
23△Benedict Eldridge ◎
27△Lucuia J G ◎
28△Cassidy Lamont H ◎
33△Shean Howard W
37△Barrett James ◎
38 Kvarnstrom B H ◎
43△O'Neil J M plumber ◎
44△Gorham D W ◎
47 Yutzler Carl B
48△LaForet J C ◎
53△Annone J D vending machs ◎
54△Newcomb J S
57△Lindell A C ◎
58 Miller Everett R ◎
63△Tuomey Robert S
67 Woodlock John W
74 Seipel Francis W ◎
78△Brown Daniel W ◎

**GIRARD AV** fr 333 Bay S to 80 McKnight (Right even) Zone 9
14 Waletkus S A
14½ Tessier Ervin A
15 Rumrill N K Mrs nurse
McHendry R F
19△Hines W M Mrs ◎
23△Seel Frederick ◎
27△Pepper Joseph M ◎
33△Carlson R J
△Powers Perley T
37△Bean Elmina M Mrs ◎
43△Griffith A A Mrs ◎
47△Adam W carp ◎
51 Benoit Alme P ◎
57 Gheno Ercole S P
△Licursi Giacinto ◎
61△Allen Albert J
67△Hutchinson R H ◎
73△Marnca Joseph A ◎
77△Sparks Alfred F ◎
83 Cormier Ernest A ◎
87△Craven Arthur W
92△Carrington Charles E
△Conway Edna M Mrs
Cognac Ralph J
93△Burns William D ◎
96 McKnight st ends

**GLADSTONE** fr NW of Bay SE to 126 do (Right odd) Zone 9
41 Tolman Ralph L ◎
48 Bowers William A ◎
49 Josephson Arthur G ◎
52△Elder Robert O

**GLADSWORTH** fr 208 Page blvd W (Right even) Zone 4
10△Shaw W painter ◎
34△Gates J Edward ◎

**GLEN RD** fr 151 Albany SE and fr NYNH&HRR SE to 158 Clarendon Zone 9
2△McShane L L

**GLENCOE** fr 1150 Carew NW Zone 4

**GLENDELL TER** fr 167 Euclid av S to 28 and 38 Horace (Right odd) Zone 8
3△Boyer William N
4△Lutz Jacob G ◎
5△Orenstein Max ◎
7 Baker Cornelius J
9△Fitzgerald J C
10△Danaher W K ◎
15△Wolfson Maurice H
16△Carey Herbert W ◎
19△Freedman M tchr music
20△Sickmon Clive H
25△Merrigan W J
26△Leary Cornelius J ◎
29△Lowery Joseph F ◎
Vacant
32△Devine Thomas M ◎
35△Mahoney James E ◎
40△Enright Edward F ◎

**GLENHAM** fr 1199 Carew SE to 98 Kingsley (Right even) Zone 4
3△Denno Edward A ◎
15△Ickrath Walter M ◎
18△Beasley Michael J ◎
19△Fenton John L ◎
22△Robertson John J
23 VonDuhn Rudolph H
27 Kane Michael F ◎
28△Duffy Francis J
30△Logan James R
32△Hunter M Mrs
33△Fuller T R ◎
34 Sylvester LeRoy H
38 Mozick John
40 Vernadakis E C
44 Hassion Frank X ◎
48△Ferrier A carp
50 Miccoly Peter
52△Secord E Russell
53△Pritchard William J
54 Duffy Thomas R
57 Tourajoglou A Mrs
58 Sas Theodore M ◎
60△Michnovey John
67△Rettew W L ◎

**GLENMORE** fr 368 Parker W to Pasco rd Zone 8

**GLENWOOD BLVD** fr 841 Boston rd S to Princeton rd (Right even) Zone 9
9△Conz Louis A ◎
26 Etna ct begins
32△Day Henry W ◎
50 Swift ct begins
59△Akey William E ◎
60△Anderson Emil P ◎
70 Robbins Edward C
Okrongly Frank X ◎
74 Otis ct begins
95 Kelly Joseph B ◎
96△Babbitt Leon H ◎
103 Andover rd crosses
116 Myslinski Katherine V Mrs
119 Koncitik Raymond ◎
119½ McDonald William
131 Bailleul E A Mrs ◎
134 Champlin M M Mrs
137 Slater Leslie H ◎
140△Desnoyers Leo W A ◎
141△Bertera Aldo A ◎
150△Favreau Rosanna C Mrs
151 Thiebe Emil B ◎
154△Mitchell Robert S
— Princeton rd begins

**GOLD** fr 867 Armory E to 104 Hamburg (Right odd) Zone 7
11△Lenkoski Leo L ◎
15△Walling W T ◎
19△Bischoff Charles J ◎
25△Beckman August ◎
26△Trant Colin A
30△Ghareeb M Mrs
33△Shea John E ◎
35△Shea M T Mrs
39 Neuhauser C F
40△Ghareeb G K ◎
41 Connelly Ernest H
43 Grant Edward
44△Longueil Percy J
45 LaBonte Henry ◎
46 Warsaw Eli W
49△McCarthy Jeremiah J ◎
50△McGinty Edward J
52△Connors Michael M ◎
53△Ireland John Jr
54△Poirier R A ◎
55△Moreau Charles F
56 Dupre E J
57△Sprandel Henry C
58△McCarthy Thomas F
59△Taylor Fred
60△Lambert W J
62△Marcil Mitchell M ◎
63△Ouimette Ernest P ◎
64 Marcil Vivien S
66△Hennessey Frank L ◎
68△Bresnahan J J
69△Brown James A ◎

**Gold**—continued
70△Danjou Ernest ◎
72△Gran Robert J
73△Hanley George
74△Langlands William E
75△Garvey J L Mrs
76△Galica John S
79△Oakes E F ◎
81△Stewart S M
83△Bentley Roy L
85△Thomson William J ◎

**GOLDENROD** fr 649 Bay SE (Right even) Zone 9
16△Seidemann Martin L ◎
20 Vacant
26 Alden Russell D ◎
39△Horton Andrew H
40△Granat J A ◎
46△Gokey Frank J ◎

**GOODRICH** fr 516 Liberty W to 103 Stafford (Right odd) Zone 4
3△McDonald John H
5 Paton Charles B
7△Eddings Leonard F
9 Reiter Max
12△Dykstra Roy W ◎
14 Malcolm Allan G
△Canter Joseph ◎
16△Long Bridget K Mrs ◎
17△Catsoufis Christ
18△Foley Michael J
19 Vacant
20△Lyons Michael R ◎
21 Hood Mary A Mrs
22△Blakeslee Robert N
23△Wondolowski Frank
**65 Dunn st ends**
69 Kozik Peter J ◎
84△Maleszewski S ◎

**GOODWIN** (Indian Orchard) fr 130 Parker NW to Page blvd (Right even)
16 Zielinski Adam J
Wojtanowski Stanley ◎
17 Vacant
18 Ziemian H M Mrs
Szemela John J
**23 Ashwood st crosses**
28△Borsa Stanley
△Capozza Angelo M
32 Gendreau E R ◎
33 Maurice Andrew B ◎
34△Bushey Peter J
37 Tetrault Alphonse ◎
38 Mastalerz Michael ◎
Galica Walter A
43△Guyon A E tchr music
△Guyon Alphonse ◎
49△Ouimette C E ◎
93 Suares E Mrs
**98 Milton st ends**
**128 Connolly st ends**
129 Armenian Apostles Church
**149 Mazarin st crosses**
155 Lichwala M F grocer
157 Lichwala Michael
158 Youlaian Mourad
159 Lataur Clarence P
163 Kojian Kapriel ◎
164 Trela Stanley A ◎
165 Bator Felix A
**170 Beauregard st ends**
**190 Moxon st (1st part) ends**
**253 B&A RR crosses**
**286 Martha st ends**
290 Becker John H
292 Lord Eugene A ◎
294 Carrington W A
296 Klak K Mrs ◎
300 Marchesseault A A
302 Kronick Samuel L
304 Pike Kermit J
306 Yelle Henry
**310 Daniel st ends**
314 McKee John J
316 Swiatek Karol
318 Charron Albert J
320 Scott James
**341 Oak st crosses**
**351 Pasco rd crosses**
396△McCarthy Thomas F ◎
398 Benoit Harold W
402 Dalia Alfred A ◎
416 Robbins Henry G
426△Taylor Sidney A
**430 Lilac st begins**
442△Rainville A A ◎
**446 Deveau st begins**
468 Moran Francis ◎
**480 Darling st ends**

**GORDON** fr 260 White SW to 93 Pasadena (Right even) Zone 8
11△Chechile F A
13△Bourgeois William J
14△Granstein Leon
16△Frances Robert G
18△Caserio Vincent A
19△Tryon Carl ◎
△Fairman W H
△VanDeusen Arthur L
20 Cahill Maurice A
23△Madigan A M Mrs ◎
24△Matthews Frank S
△Marston George E
25△Barrett William D
29△Gifford Ernest G ◎
Haile Richard H
30△Hurley John P
△Sadik Louis S ◎
33△Holmberg Arvid N ◎
34△Driscoll J C
36△Massoia Louis E ◎
38△Cunningham R M
39△Prew Henry L
40△Catlin Elmer
43△Perkins Olney H ◎
△Wallin Arthur P
44△Weston M L Mrs
46△McCann Terrance T
47△Corliss H C
49△Fearon M A Mrs ◎
53△Woodward Fred E ◎
55△Cheney George E
57 Preissler Paul M

**GOVERNOR** fr 541 Armory E to 42 Penacook av (Right odd) Zone 4
11△Bongiovanni Frank ◎
14△Phillips Thomas M ◎
17△Cafferty John F
18 Nicoli Frank G
19 Martin John J ◎
20 Nicoli Aldo R ◎
21 Belanger A J ◎
23△Scagliarini F P
24△Cannon B E Mrs
△Griffin Maurice
△McEwen Paul L
27△Sullivan J T Mrs ◎
28△Foley John P ◎
30△Lawler George H
31△Shea Patrick M ◎
32 Weber Herman A
34 Lidle A Carolina Mrs
Fritz Fred A
36△Downey Josephine M Mrs
37△Joyal Rolland F ◎
King Henry W
Smutek Walter
38△Arthur Nicholas ◎
39 Landers Edward W
41 Sozzi Abdon
42△Beauchamp Ella M
44△DeCoursey John F
47△Perotti Frank J
49△Bracchi Enrico ◎
51△Arrighi Lorenzo
53 Arrighi Anthony ◎
55 Vacant
57 Stauffer Henry E ◎
Turcotte Jerome
57r△Stauffer P S & Son machs
58△Cunningham E J
Vacant
62 Coughlin Thomas J ◎
64 Brunett John J
68△Kelleher Daniel F ◎
71△Griffin Eileen P ◎
73△McGuire C A Mrs
74△Drobish S L ◎
77 Johnson Patrick J ◎
78△Lynch Martin E ◎
83 Queenan Patrick J ◎
87△Ouimette Laura C ◎
△Bourbonniere A B nurse
90△Bowen Orrin A ◎
92△Brunette Ernest J
93 Sullivan Jeremiah ◎
94 Cherry Hugh A
95△Sacenti George F
97△Wheeler Raymond W
98△Meloche Wilfred J Jr
99△Mackie Douglas
100△Begley James J ◎
101△Foley John J
102 Harrington William T
103 Foley Martin ◎
104△Harrington William C ◎
107△Keough Francis G
108 Freyer Alfred W
109△Long John J ◎
110△O'Leary Melvin C
113△LaReau George W
114 Cavanaugh Michael ◎
115△Rosenholm Peter ◎
117△Grealis George E ◎
118 Allen Roger B ◎
121 Sullivan Francis J
123 Sears William G
139△Maloney Rita L

**GOWEY** (Franconia) fr 100 Tiffany S to 1 Bassing Zone 8
**31 Bassing st begins**

**GOYETTE PL** fr 922 Columbus av W Zone 5

**GRACE** fr 3322 Main W to 349 Birnie av (Right even) Zone 7
5△Babineau Edward H
Johnson Helen
McCallum William
Bergeron Raymond J
Brazee A Mrs
△Wilson William J
Provencal Samuel J
Fabian Helen E
6 Olympia The apts
△Brunelle Leo J
Durkee R H
Zymroz D E Mrs
Roy Joseph S
9 Steeley Ernest R
11 Cirillo Salvatore
12 Spagnolo S H Mrs
14 Croteau E O
Lacombe Oliver J
17 Burbank J E Mrs
Hamil E C
18 Gagnon Emil J
20 Gagnon Hervey F
Moreau Philip J
21 Saurer Leopold ◎
24 Farrell W F
28 Hervieux George P
32 Mercure George A

**GRANBY** fr E Longmeadow line N to 135 Martin (Incorrectly numbered) Zone 8
**80 Bentley st ends**
75△Wuertz Raymond
59△Germain Roland ◎
52△Holdridge C F ◎
△Landers E nurse
△Landers John F
46△Lemoine A O floor scraper ◎

**GRAND** fr 85 Malden E to 104 White (Right odd) Zone 8
41△Fox Peter ◎
△Connors E E
42△Heffner Charles A ◎
△Decker Nellie Mrs
45△Field Willard V D
46 Pond F E Mrs ◎
△Lombardo Joseph
47 Foley Edward P
**53 Revere st crosses**
56 Morrissey Jeremiah F
57△Bosworth N E ◎
△Brock Home for Aged Persons
△Pinkham N C Mrs nurse
58△Morin Joseph E
60△McIntyre Edwin R ◎
61△Randall Laurence M ◎
64△Johnson Ernest V ◎
Buller O A piano tuner
65△Carlson Harold A ◎
68△Cooley Arthur F ◎
69△Leeman Parker P ◎
**75 Ozark st begins**
76△Crutchfield E H ◎
80△Safarik William ◎
81△Stent Albert W ◎
85△Jennings Joseph B ◎
89△Graves Alonzo M ◎
△Hallifax E E Mrs nurse
95△Stanton Andrew J Rev
**99 Wareham st begins**

**GRANDVIEW AV** fr 232 Plumtree rd N (Right odd) Zone 8
14 Edmonds W F ◎
20△LaMontagne A ◎
23△Olbon William H ◎
26△Moore Edwin E ◎
27△Heath W Frederic ◎
32△Christie C G ◎
37△Maher Frederick Jr ◎
38△Avery G R ◎
43△Cote R ice ◎
48△Brueck D F ◎
53△Fuller Henry J ◎
64△Benner Marland E
67△Bolger P H ◎
68 White Henry C ◎
83△Gorman J T ◎
84△Lind Frederick ◎
87 Fjellman H L L ◎
88△Zepke P E ◎
94△Smith Arthur W ◎
95△Moffat R R ◎
98△Kunz William R ◎
103△Russell F I ◎
104△Fredman Lewis ◎
108△Merreau Alphonse E ◎

**GRANGER** fr 1422 Wilbraham rd N Zone 9
13 Allard Philip B ◎

**GRANT** fr 17 Armory E to 96 Magazine (Right odd) Zone 9
5 Schott E M D Mrs
9△Kaley Edward T ◎
△Haggerty Nora T
15 Reim Edward
Robbins Ida E ◎
18△Robinson Charles H
20△Hebard William H
21△Mead M E Mrs
△Quirk J T plumber ◎
25 Cunningham M M Mrs ◎
Burke John M
26△Gleason William P ◎
33△O'Regan Anna M Mrs
Snell Ernest E
34△Courtney John ◎
△Dady John F
36△Ward J William ◎
38 Vacant
39 Maxwell M G Mrs
Mundie R W
42 Johnson Adam J ◎
46 Fountain L L ◎
47 Sheldrick Harold W
Ayers Eugene P
51 Tetreault T O real est

**GRANVILLE** fr 239 Eastern av E to 34 Logan (Right odd) Zone 9
13△Mascaro Frank N
Meccia Antonio
16△Mitchell Patrick J
18△Adams Mary J Mrs
19△Mazzei Thomas J ◎
25 Bernardini August ◎
△Delany Anna M
29 Parmelee L S Mrs ◎
32 Lussier Alphonse
33 Badger Ida M Mrs ◎
38 Faldon Maria P Mrs ◎
39△Reece Charles E
Councilman J P
42 Swords Raymond L
43△Grenier R A Mrs ◎

**GRAY'S AV** fr 24 Cypress N to 29 Emery (Right odd) Zone 4
14 Jackson Martin
Mason Thaddeus
16△Springfield Canvas Co
18△Hamer J H
△Mt Calvary Community Assn
22 Mt Calvary Bapt Church
23 Vacant
33 Gatland Lucy Mrs
Triggs Jennie Mrs
Morris Martha Mrs
38 Jennings G A Mrs
Slaughter Milton
40 Clemens C Mrs
Guest Edward
43 Salvation Army The warehouse
46 Mt Calvary Community Assn (men's home)
△Dupree Nora Mrs

**GRAYSON** fr NE of Lucerne rd SW to 3 Bruce (Right even) Zone 9
**88 Lucerne rd ends**
**114 Wrentham rd ends**
162△Plouffe Alfred E ◎
**174 Jamaica st ends**
184 Anderson Arthur W
188 Ruddeforth William
**210 Bruce st begins**

**GREEN LA** fr 58 Atwater rd NW and N then E to 126 do (Right odd) Zone 7
22△Thomson William F B ◎
△Caldwell F M ◎
25△Williams John M ◎
**26 Atwater pl ends**
31△Dixon Jennie F I
38△Hopkins C B Mrs ◎
51△Ferry Fannie C ◎
60△Clark M G Mrs ◎
82△Martineau H W ◎
100△Lyons A E Mrs

**GREENACRE SQ** fr 39 Foster E then S and W to 61 do (Right odd) Zone 5
5△Belhumeur George E ◎
8 Digan Bernard A
11△Plouffe Albert P
Vacant
12△Underhill Robert S ◎
18△Scott Walter G ◎
22△Howe Emily H Mrs ◎
24△Scott William E ◎
26△Hourihan M M Mrs ◎
30 Park John
32 Degnan Charles W ◎
36△Deane John P ◎
38 Garvey Patrick T
40 Hourihan Paul J
△Blow Andrew J
Whitaker Milton H
Vacant
44△Scully James J

**GREENBRIER** fr 55 Larkspur S to 12 Blaine (Right even) Zone 8
3△Ballard Russell J
9 Schoppee G L Mrs ◎
15△Verespy Harry B ◎
19△Larkin Edward W ◎
23△Oltsch Harry A ◎
**24 Trillium st ends**
27△Armour Samuel E
33△Comins Ellsworth D ◎
38△Kinsman L G H ◎
39△Chapin Cora E Mrs ◎
47△Jones Emma F ◎
△Millen K J Mrs

**GREENE** fr 243 Hancock E to 266 Eastern av (Right odd) Zone 9
17 Cornine Donald H
Muise Paul J
18△Gould Leon L ◎
20△Gould's Garage
Gould Douglas L
23△Yacavone Domenico ◎
25△Taylor John
26 Bolivar William N
△DiSanti Alphonse ◎
31△Graziano Antonio
32 Hannon M T Mrs ◎
Hannon John T
36△Donovan Delia Mrs ◎
37 Bosoni Artemio
△Gaimari Ralph ◎
41△Bartolucci Angelo ◎
△Bartolucci Angelo & Son masons
42 Vacant store
△Trigilio Joseph C ◎
43△Talevi Alfred R
44 Gildersleeve Charles F
Charland Ernest H
**48 Nelson av ends**
49△Mueller Gilbert F ◎
Richter Paul A
58△Affilitto E M Mrs ◎
61 Bongiorni Alberto ◎
Bongiorni Louis A
63 Basile James J
Zurlino John ◎
64 Gardner Perry ◎
△Northrop Victor J
68△Golson Talmadge J
70 Anthony Fred
71△Cerrone Carmine A
△Cerrone M Mrs beauty shop
DiPietro Joseph ◎
72△Toro Oreste ◎
74△Crinella Frank ◎
76 Frenquelli J B
81 Worthington Walter R ◎
82 Bryant Walter E ◎
△Butts Dorothy M Mrs
83 Yacavone Liberatore ◎
84△Topping F M Mrs
McHugh Edward J
88 Cirillo James ◎
89 Foresi Peter
△Cressotti A G
94 Taylor Leroy W
96△Jackson Morris J
97 McGowan John A ◎
**98 Monson av begins**
100 Baggetta Cosimo ◎
103△Jones James H ◎
104 Mascioni Angelo
106△Dowse F C ◎
107 Armand Michele ◎
110 Oliveri Alfred C
111 Brown Earl O
112△Parrott Joel F ◎
115△Bracken Nathan D ◎
**116 Greene pl begins**
117 Vacant
118 Geller David
120△Lannon Jacob W ◎
△Vezina Robert R
121△Masciotra Giuseppe
122 Korman Paul F
123 Amedio A Mrs ◎
124△Bowen W D Mrs ◎
125 Armand Henry
Connell M E Mrs
△McNally A J Jr
Tassinari John
Bartolucci D J
△Lannon Sidney
129 Casseles Robert
Pallotta A G
△Boulris F J painter
△Logan George D
Amedio Dominick
Dulude Raymond G
Isham Bernard L
Thomas Theresa Mrs
Block Victoria L Mrs
Pickett Charles L
Spicer Alexander
Wilson Maxwell O

**GREENE PL** fr 116 Greene N (Right even) Zone 9
19 Washington J M Mrs ◎
20△Basile V Mrs ◎
26 Lynch M E Mrs ◎
Pelletier Hector

**GREENLEAF** fr 25 Fairfield S to 240 Sumner av (Right even) Zone 8
1△Tarrant Alfred P ◎
**7 Garfield st crosses**
11△Cabana Charles A
Paddock Charles L
14△Bebbs H I Mrs ◎
15△Lackett M A Mrs beauty shop ◎
20△Feltham Homer R ◎
21△Harmon LeGrande J ◎
26△Lorenzi Ulysses J ◎
27△Booth Emily G Mrs ◎
32△Coughlin Adelaide M ◎

Greenleaf—continued
32ΔLaw Sidney F ◎
33ΔRankin A J Jr
37ΔAikin F R Jr
38 Vacant
45ΔSwind R C ◎
51ΔSullivan John J

**GREENWICH** fr 2794 Main W to 87 Birnie av (Right even) Zone 7
7 Hooker The apts
Audette George A
Hood Harold W
ΔO'Brien John J
Grandy Esther Mrs
ΔCouture Melville J
Salwa John
Sitek Joseph A
Walsh Richard J
15ΔHast Augustus T
Tondera Julia Mrs
16ΔSanders Clifford M ◎
17 Trant M C Mrs
18ΔSanders Theodore R
21ΔCorriveau Lomer E
Clark Warren S
ΔHogan Joseph A
22ΔGouin Joseph
Plasse Ernest
25ΔCharest George
ΔConnolly Edward J ◎
26ΔErickson E C Mrs
28 Gariepy Charles R
ΔSmith H E ◎
29 Frazier Walter J
ΔLaFleur Anna F Mrs ◎
ΔKuhn Henry F
31ΔLarrabee W J
32ΔCarlson A S Mrs ◎
Desmarais Ode J ◎
ΔLeDuc Homer
33ΔDumas Alfred E ◎
35ΔDurocher M W linoleum layer
36ΔLeClair George ◎
37ΔReid Edward
38ΔCratty Robert C
41 MacDonald Horace W
Mecum Adeline A Mrs
42ΔDavis W V ◎
ΔPskowski Julius J
46ΔGowans David ◎
47 St Pierre Emile
48 Nolan James D
49 Deblois Paul
52 Abare Ross F
53ΔIsabelle W S
54 Pratte Charles A
55ΔNorkin Jacob S
56 Bernier Edward E
57 Gaudette R J
58ΔBlais Arthur P ◎
59 Niemiec William J
61 Peritz Mary Mrs
62 Asselin Narcisse
63ΔPeritz C G painter ◎
64 Kasper Edward J
Hobson Clifton E

**GREENWOOD** fr 2003 Main E to 322 Chestnut (Right odd) Zone 4
1 (1)Hart Frances Mrs
(2)Bogacz Walter
(3)Calkins Newton H
(4)Carroll James
(5)Bristol Herbert E
(6)Krota Joseph J
(7)Poisson A W
(8)Haas Cora Y Mrs
3 Choiniere L L
ΔWhipple Charles L
LaMontagne Gedeon
St Germaine M Mrs
Edwards J W
Hichberger Leo
Douillard Roland J
Trojanowski A
Hafey Patrick J
Hall Carl R
Cote Eli V
Gaudette Donat
17 Bertrand V Mrs
Adamski John G
ΔHassiotis George A
Denny Fatima Mrs
Moran M M
Herd Eli
Hortie Richard W ◎
ΔVear George E
Handfield L G Mrs
Laravy Gertrude M Mrs
Paquette David A
ΔTillman Max
31ΔSharrow M M Mrs furn rms ◎
34 Malone F Mrs furn rms
37ΔGarvey Samuel E
Kowalski Peter J
LaLime B J
39 Soucie Raymond A
Sullivan James
Harte William F
40 Ducharme A B Mrs ◎
ΔHutchings Robert B
Taylor John W
42 Moscatiello G P
44 Kennedy Preston
Sharpe V B Mrs
45 Elim J A Mrs
Gore Raymond C
46ΔEarly Norman F
Lasseter P Mrs
48 Guest H Mrs
Jones S Mrs
50ΔLaster Dudley
ΔPrince W Mrs
56 Christian A A
ΔCatter Cecelia M Mrs
58ΔGoldberg Harry
60ΔZiplowich L Mrs ◎
64 Pappas S E Mrs
Shuman Delia B Mrs ◎
68 Turcotte Arnold S
O'Leary Thomas F ◎
72ΔBoman H B Mrs
72½ΔGullick M Mrs
Gullick Roger J
Shepherd James
76 Alibozek Frank J ◎
LaBombard Victoria Mrs
83 Slaughter James
Greenfield W H
Kalesnik Frank
86 Hodge Tire & Rubber Co
**93 Dwight st crosses**
94 Zandan N poultry
96ΔFletcher Robert J
Assad Joseph S
99 Coury William
Morse James E
Walsh M M Mrs
100 O'Connell John B
Vacant
Corjay John
101 Patterson A A Mrs
Welcome Ida Mrs
Vacant
103 Lomascolo Giuseppe
Sorell R L
Turcotte Vidol
Melnick Jacob
105ΔGrodsky Harry & Co plumbers
108 Gutowski A J Mrs ◎
Harrison Alonzo F
112ΔCarrigan Anna M ◎
Fraska S P
115 Domingos Americo
117 Anthony Jennie Mrs
Klos Stanley
118 Mitroski J Mrs
Sharpe M E Mrs
121 Forys John L
122 Hoffman John
123ΔO'Connor John F ◎
124 Heffernan J A Jr
125ΔJohnson Eugene
126 Collins William F
127 Sojkowski R Mrs ◎
128 Pinard George P
129 Taylor W H
130 Peresada Joseph
131 Beshara B S
132 Darrow F G Mrs
135 Norkin Harry ◎
Sommers Nathan
136 Beecher Eleanor Mrs
Green Rockwod T
St Peter Louis J
ΔMeyer J J real est
138 Anastos Theodore G
Morris Charles F
Shahum S S

**GRENADA TER** fr 361 Dickinson E to 46 Pomona (Right odd) Zone 8
11ΔMorrison A J
17 Buoniconti Enrico
19ΔMeacham Lewis E ◎
ΔMeacham E R nurse
21 O'Brien T F
**24 Berendo st ends**
27 Anderson H E
28ΔDeNucci Nicola A
29ΔChampagne O L ◎
30ΔDorsey Leonard E
31ΔStacy Harry W ◎
34ΔSullivan Cecelia M ◎
36ΔMcCarthy Dennis H
37ΔScott E M Mrs
ΔStetson Charles W ◎
38 Watkins R E
41ΔLewis Robert E ◎
42ΔStetson M C ◎
47ΔGoldstein S J real est
48 Benson Carl E
49ΔPierce Edgar C
50ΔDonaldson John H ◎
**53 Ventura st crosses**
60ΔBirchall Lester A
ΔWalsh Frank T
66 Hill Jason H
ΔPlourde P S Mrs
Sanderson Alton L
67ΔCorbert Philip R
Williams Grace B Mrs
69 Ledoux Francis X
70-74 Twin Terrace apts
70Δ(1)Eisenstock Harry
Δ(2)Levenson Bertram I
Δ(3)Saks Louis
Δ(4)Pottern Maurice
Δ(5)Robinson Max
Δ(6)Silverman Louis
(7)Dorenbaum B tchr music
Δ(8)Kazin Isaac
73ΔTuohy James A
Felper Simon
74Δ(1)Harrison D M
Δ(2)Ward W F
Δ(3)Futterman D T
Δ(4)Prudins Irving
Δ(5)Rosenkrantz J K
Δ(6)Tallent I Mrs
(7)McGrath P J
Δ(8)Caffrey B J
75 Vacant
77ΔPattison E R Mrs
ΔPool Harold E
78ΔHirschbreg E M Mrs ◎
79ΔSeaver Walter E ◎
**81 Sorrento st crosses**
91ΔAckerman Louis E ◎
ΔHibbard Ernest N
92ΔMcCafferoy Webster
ΔMcCarthy M H Mrs ◎
94 Brassard R H
ΔClark Frank M
95 McCormick Charles B
Dudley Ralph T
96ΔQuinlan Charles P
99ΔMcGreal Anthony
100ΔWood Gilbert R
ΔPeat Ralph A
ΔPothier X F builder
101ΔLoelkin D L
105 LaCroix Arthur W
ΔGalipeau Charles J
106 Brooks Emma D Mrs ◎
ΔTaylor Wallace A
ΔBurnett Louis C
109ΔCorvin R V
110 Heaton Albert E
Rooney John E
111 Dubois A C Mrs

**GRESHAM AV** fr 509 Boston rd SE and S bey 23 Fargo (Right even) (Incorrectly numbered) Zone 9
36ΔJahn W F builder ◎
**61 Fargo st crosses**
65 Giammarino Gerardo ◎
74 Smith Lawrence M
76ΔRodimon LeRoy F ◎
81ΔMcLean Earl A ◎
82ΔGore Howard L
84ΔMoore Harry C ◎
ΔHammond A drsmkr
93 Gosselin G E
88ΔJohnson Andrew A ◎
105ΔRae James Jr ◎
162 Lissee Florimond ◎
165 Davigon Desmond W ◎
172ΔDurocher Frank J ◎
192 Fortin Clarence L ◎
275 Gabree Leonard E ◎

**GRIFFIN** fr 289 Nottingham NE to 120 Eddy (Right odd) Zone 4
15 Lolos Peter N ◎
17ΔDelivorios Demetrios
Furlene Adolfo
18ΔFarnsworth B C ◎
**23 Parallel st crosses**
27 Lolos Theodore ◎
28ΔOuthouse L T ◎
38ΔDaris Thomas T ◎
**44 Middle st ends**
54 Westcott John H ◎
**62 Laurence st ends**
66 Warchol Walter S ◎

**GROSVENOR** fr 1079 Dwight E to 461 Chestnut (Right odd) Zone 7
9 General Beverage Corp garage
14 Terzi George
Vacant
15 Rygielski Martin
Krokor S Mrs ◎
18 Greenburg Samuel
Skubowski L Mrs
19ΔNewman Nathan
ΔDinerstein E trucking
23ΔCohn E R ◎
Korzeniowski Stanislaw
24 Martin H W
26 Malefakis Emmanuel ◎
27 Bruso Joseph F
Jenalovitch B Mrs
Kennedy W J
Vacant
28 Morganstern H A
30 Streeter G D Mrs
31 Sergeantanis A
Halloran J G
Lebeau O Mrs
Wilkey Clarence F
32 Gouin Clarence A
Rolland Harvey E
34 Vacant
35 Bruso William F
Durocher Leo W
Vacant
38 Zarr Leon ◎
41ΔBrousseau A Mrs
Kanitsky John
42 Chicklis Vasilios
Tsihlakis Constantine ◎
47 McCarthy W B
Ober Albert L
48ΔGil Frank
51 Williams John B
53 Dziewkiewicz Karl P
55 LaMontagne Orville
McBride Francis H
58 David The apts
ΔWiller Louis
ΔBerkowitz M I
ΔMargolies Abraham
LaBranche R J
ΔLieberman Nathan
Chester Charles
ΔGluskin M S Mrs
ΔRolnick M A
61 Weeks Edward W
64 Elith The apts
ΔFagin Solomon
Goldstick Isadore
Regan John P
ΔSchaffer S M
Gibson Andrew E
ΔHirshowitz Harry H
ΔKurnitsky Isaac
ΔSt Jacques Delphis E
70 Grosvenor The apts
Zimmerman Hester Mrs
Trela Frank T
Glastein Mary Mrs
September Albert

**GROTON** fr 1027 Parker E to Senator Zone 8

**GROVE** fr 2875 Main E forming junc with E Hooker at 1550 Dwight (Right odd) Zone 7
11 Connell Charles E
Demetros James G
Moran Edward J
Korob Joseph
Anton George A
ΔO'Brien James T
12 Waneta The apts
ΔColton Joseph E
Frace Charles L
O'Brien D T
Keane Daniel V
ΔDehner L E Mrs
Landry E Mrs
ΔPoirier Donat E
Zarr Abraham
16ΔConnolly John P ◎
Donnellan M A
21ΔFenn W Nelson
Barrett Terrence
22 Wilder C H ◎
Hale Harold J
24ΔChase William M
Vacant
ΔDemers P J
25 Dunbar Ernest
Duquette Julien ◎
Vacant
28 Gallant L I
Shea Thomas P
Vacant
34ΔGreller Israel
36ΔMilette M Mrs
37ΔLaPanne S L F Mrs
LaPanne Thomas A ◎
48 Breault R E ◎

**GROVELAND** fr 637 Dickinson S to 129 Tiffany (Right even) Zone 8
1ΔMott John E
3ΔShea William C
7ΔSnyder Floyd L
9ΔNicoll Andrew J ◎
11ΔKaetsch Clarence G ◎
15ΔFenton Andrew P
17ΔRice Janet Mrs
19 Hale Percy F
23 Wells Nellie T Mrs ◎
27 Broadbent Eugene C
29ΔWells George A
ΔStuart Kenneth L
31 Cote Aldor J
33ΔDoty Andrew J
36ΔMeehan Timothy J ◎
37 Golden Louis H
41ΔLevine Jacob
42ΔHurwitz Solomon
43ΔKohn Milton M ◎
44ΔLitman Hyman
46ΔTwohig Mary E Mrs ◎
47ΔPothier F G ◎
**53 Fountain st crosses**
57ΔLynch F J
58ΔHickey Richard E
59ΔHochberg Samuel
60ΔLemelin Alphonse G ◎
61ΔBrown Morris B ◎
62ΔKing Henry R
63ΔWebb Allan I ◎
64ΔPalmer Richard B
67ΔMcCann Gerald J ◎
68ΔMastalerz M A ◎
73ΔBrown LeBaron W ◎
77ΔSwanson Russell C ◎
79 Sutcliffe Harry
80ΔLenville N Ray ◎
83 Turner Walter E
87ΔWarren Henry C
88ΔTollin M carp
89ΔHill F R
90ΔDavis Jacob ◎
91ΔPulvirenti Florenzo ◎
92ΔSisitsky Leon A
93 Akers Joseph P
94ΔMansfield F Mrs
97 Kortjohn Henry W ◎
98ΔBenathen Morris B ◎
100 Karol Irving R ◎
101ΔKusnetz Nathan ◎
102ΔNormandin Armand F ◎
103ΔJacobson Herbert
107 Grosfield David
108ΔBrowdy Louis
109ΔShub Joseph ◎
110ΔPerry Irving
111ΔHanson Alfred R
112ΔRaichelson Samuel
114ΔFeinberg Joseph
115ΔGeisel Adolph A
117ΔStoeckel Albert J
119ΔConnolly Peter T
121ΔRoss Louise B Mrs ◎
**125 Fern st crosses**
132ΔMarcoulier John E ◎
138ΔWatling Fred
140ΔMillett Henry A
149ΔWruck William F ◎
153ΔAlly Edmond D ◎
154ΔScibelli Anthony ◎
159ΔFahy Clio J ◎
160ΔNolan William P ◎
164ΔPhillips Harry F ◎
168ΔChampion R G Jr ◎
173 Akers Claude R ◎
181ΔLocke Osmund J ◎
**187 Carroll st crosses**

**GROVER** fr 463 Armory E to 780 Liberty (Right odd) Zone 4
11ΔFlebotte Edward T
13ΔFlebotte Lawrence A
ΔWoodworth Wilbur W
14ΔMartin M B Rev
15ΔJohnson Thomas J ◎
17 Begley Jeremiah T
21ΔMcGowan Paul J
22 Kennedy Michael J ◎
23 Spinelli Mary Mrs
24ΔMahan Maurice M
27ΔDelPozzo Nicola ◎
28ΔCleary Francis M ◎
29ΔDaley Helen T Mrs
31 Moriarty Thomas J
32 Bono Rose Mrs ◎
33ΔAlberghini M V
34 Huggard Robert S
35ΔCastellina M Mrs ◎
37 Elim Francis M
38ΔMcCarthy Michael F
40ΔDelpozzo Camile Mrs ◎
41 Miller Theresa A
ΔCleary Thomas E ◎
42 Cutini Anthony J ◎
43 Cleary Norman E
44 Pietrucci E M
47ΔRegan Edward T
48 Collins James ◎
49 Regan Ellen Mrs ◎
51ΔPietrucci Cresentino
53 Bronchini Rose Mrs
54 Negosante Peter
56 Zerwitz M L
57 Champagne Henry E
Smith Roland P
Williams Benjamin J
Flynn Eugene P
Taft George E
Small Louis H
58ΔMoynihan Patrick ◎
61 Sullivan B J
Mitchell Helen C ◎
62ΔMazzoli Primo ◎
64 Mazzoli L Mrs ◎
67ΔCallahan J C
68ΔGuertin Howard W
70ΔMoriarty Frank ◎
72ΔHerbert Walter S
73ΔJohnson E B Mrs ◎
ΔMorril C A interior decorator
74 Cellillie Charles
77ΔO'Connor N E Mrs ◎
78ΔCone Francis J ◎
79ΔMorris William H
81 Walsh Richard ◎
82ΔSullivan Anna A
83ΔWalsh Richard T Jr
84 Shumski Antoni ◎
85ΔVecchiarelli G painter
87ΔVecchiarelli A Mrs ◎
90 Pickos John
91ΔAngelillo Domenico ◎

**Grover—continued**
92 Festa Joseph P
93 LeFeave William T
94 Sullivan R F
96 Chicketti M C ◎
97 Dugan Lawrence F
98 Desanti Giuseppe A ◎
99 Robare John A ◎
Spear Warren C
103 Kelly James D
104ΔCasey Jeremiah J
105 Rice Jesse A
108ΔPasqualini M H ◎
109 (1)Gordon William
(2)Polverari D G
Δ(3)Bolduc L H
(4)Beaudreau Rose
(5)Giroux J L
(6)Vacant
112 Lisowski Peter
114 Osinski Frank ◎
118 Shea John J ◎
124 Buckley Herbert F
ΔKane Anna M Mrs
128 Surowinski J ◎
132ΔHagerty John A
Shea Maurice

**GROVETON** fr 471 Allen NE (Right even) Zone 8
52ΔMurray John B ◎

**GUNN SQ** fr 139 and 157 Northampton av E to 140 and 160 Westford av (Right even) Zone 9
2ΔBlette Lucien ◎
3ΔBengston Martin E ◎
4 Felsburg J George
Ackerman C L Mrs nurse
9ΔRonayne D J ◎
ΔRegan Dennis F
10ΔSwenor Frederick T ◎
14ΔTuohey F M
ΔBowie Harold E
15ΔEhrenberg Joseph
ΔSkorupski Henry A
ΔBurke I M Mrs
17ΔCummings Alexander
19ΔBowne Foster H ◎
20ΔMcCaffrey A A Mrs
ΔMouldan Harry W

**HALL** fr 275 Belmont av E to 166 Dickinson (Right odd) Zone 8
11 Vacant store
12ΔMoreno Anthony J ◎
Scora Joseph B
16 Coulombe Alfred T ◎
Oulmet Laura B
19 Curtiss Van R ◎
22ΔCunliffe A E watch repr
ΔDudley S E Mrs
ΔKellogg A L Mrs ◎
25 Roche William C
Teague Charles M
33ΔSmith B G Mrs sanitarium ◎
35 Coulombe D J
(3)Horn Arthur M
Δ(4)Makara A M
Jurkowski Michael
37 Braman Arthur H
ΔLeger Roger T
38 Shannon Walter J
ΔKing Anna A Mrs ◎
39ΔChaffie Arthur M
ΔGarreffi Peter
ΔGarreffi Oil Co fuel oil
41ΔDunne Raymond V
ΔLongo Frank
Anderson Earl C
ΔFalvey M E Mrs
42 Howard M W Mrs
White Arthur E
ΔCree Fred E
46ΔManning P R dentist ◎
47ΔHeffernan W M ◎
50ΔBrown Horace H ◎
53ΔBlanchard Frank P
ΔConery Homer
54ΔJardine E M Mrs ◎
56 Stalker Lillian J Mrs
57ΔCook Reginald F
59 Roy A R Mrs
60ΔMansfield J M Mrs ◎
61 McCarthy George R
63ΔAlexander Edgar H
66ΔPhillips John D ◎
72ΔBedard Joseph A ◎
76 Albert Joseph
Gray C Merwin
DePalma Joseph D
ΔKennedy Edgar
77 Woodstock Roy M ◎
82ΔAlexander J M ◎
ΔMaloney Edward A
ΔBurns John F
85ΔOuellette Alphonse F ◎
88 Rhodes Irving S
89 Kennedy Daniel B
Pianza Giuseppe ◎
92ΔMoore Walter E ◎
93ΔBush Samuel
ΔWallansky Nathan ◎
98ΔOstiguy Jean P ◎
99ΔHoar John F ◎
ΔCoffey Jennie Mrs

**HALLER** fr 82 Ludlow av SW bey Pulaski
**21 Rapalus st crosses**
**51 Pulaski st crosses**

**HALSEY** fr 82 Nursery SW to 23 Crane Zone 4
**15 Lathrop st begins**
— Pinney E J Co Inc contrs shop

**HAMBURG** fr 427 Springfield SE to 88 Bevier (Right even) Zone 7
10 Vacant
11ΔClayton's Cleaners & Dyers
12ΔOmer's Market grocers
18 Shumway Victor A
19ΔSt Marie Alfred ◎
23 Vacant store
26 Nunes Antonio ◎
27ΔTuper Arthur C ◎
28 Chapin Irene A
**33 Farnsworth st begins**
34 Broadbent Charles
ΔPetrie William L
38ΔDuquette Euclid J
Rubner William J
ΔHuck's Transfer Inc trucking
Monat Wesley R
40ΔSabourin Henry A ◎
48ΔTaupier Edward ◎
53ΔTaupier Arthur ◎
55 Pellegrini Albino ◎
ΔZabeyda Lawrence
60ΔTwitchell J F
62 Zito Nicholas A
67ΔSwanson Carl E
69 Johnson John A
**71 Los Angeles st begins**
**74 Silver st ends**
83ΔGustafson G N
85 Otis Carroll D
87ΔCarenza Peter V ◎
92ΔFranchere Louis J
84ΔMacNayr Perry C
96ΔLetendre Urbain J ◎
98ΔKaleel Michael A
**99 Van Ness st begins**
100ΔThomas A P
101ΔWhitford Ernest W
102ΔZacher Adolph A ◎
103ΔDaudelin Edward
**104 Gold st ends**
105 Fuller Howard M
107ΔFuller Leon L
111ΔSilva Joseph T ◎
122 Callahan Thomas F
**123 Nevada av begins**
129ΔForbes Wilfred J ◎
131ΔIneson Paul F
**137 Sterling st crosses**

**HAMILTON** fr 111 Phillips av bey do NE and fr 125 Jamaica NE to 122 Lucerne rd Zone 9
**— Phillips av ends**
**— Merrill rd crosses**
**— Wrentham rd crosses**
54 Toelken C E ◎
74 Lukasik Stephen

**HAMLET** fr 215 Freeman av NE to 68 Pembroke av (Right odd) Zone 4
12ΔCarey Patrick J ◎
19ΔCortelli E M Mrs ◎
23ΔWalsh Maurice F
26 Serra Primo ◎
33ΔGuyette Harry J ◎

**HAMPDEN** fr 1644 Main W to 1865 Columbus av (Right even) Zone 3
10ΔPearl Cafe
15-19 Patton Bdg
15ΔWholesale Furniture Warehouse
16 Vacant store
17 Vacant store
(7-9)Vacant
18 Feldman F B Mrs auto parking
19ΔQuimby & Co hotel supplies
19½ IBPOE of the World Harmony Lodge No 140
21 Vacant store
22 Hervieux J E auto parking
23ΔSmith R L auto parking
26ΔGriffin J E signs
ΔCarroll & Hammill store fixtures
32 Vacat store
ΔEastern Casket Hardware Co
ΔRichco Products Co polish mfrs
34ΔB M B Machine Co
ΔNational Equipment Co belting mfrs
38ΔHuck's Transfer Inc
40ΔCarey T E printer
42ΔItala Printing & Publishing Co Inc
ΔL'Eco della Nuova England newspaper
ΔPaper House of New England The
ΔBerkshire Color & Chemical Co
ΔBlack S publishers agt
Vacant store
46ΔWestinghouse Electric Supply Co
**47 Hampden st av begins**
48ΔArrow Elastic Co Inc mfrs
National Bur Sharpening Corp mach
(5th fl)Elastic Braid Co
ΔIndustrial Manufacturing Co Inc mach
49ΔFrank Bros Paper Co Inc
62ΔSpinney B H Co elec supplies

**HAMPDEN** (Indian Orchard) fr 78 Holly E to 80 Pinevale (Right odd)
2 Scarfe Joseph H
3ΔTaylor George W
ΔTrombly Albina Mrs ◎
ΔTrombly P R nurse
Riley Samuel
4 Sedelow Aldore J
Dragon John J
6 Brodowski Joseph
8ΔHunter George D
Brodowski Karol J
10 Elmasian Arshag ◎
12 Durgarian Harabed
Phaneuf J A
15 Bouchard Oza L ◎
16 Myers Joseph A
17 Musiak Z A Mrs ◎
18 Robidoux E L
19 Myers Arthur J ◎
21ΔBadger Leonard D ◎
23 Manoogian Peter ◎
24 Baillargeon Leonard
26 Mutulian Mourad
39 Gibadlo Frank J
Woods William Jr
Swierad John A
40 Burbank Francis W
41ΔSwierad A J ◎
Blazejowski Boleslaw
Zalewa Stanley J
Vacant store
42 Kaplita A Mrs
44 Sheppard S J
45 Cardinal M C Mrs grocer
46 Charkiewicz E F
48 Burek Stanley
**49 Chestnut st crosses**
50 Sheppard Peter J
55 Rochon Adlor E
59 McMillan William
61ΔRatell George J ◎
65ΔPiligain R M Mrs
67 Dufour Thomas D
69ΔBourbeau Charles F
72 Methot John A
Trant Walter
Houle George
Szarlan Adam E
Frosoni Ottavio
Beauchamp H
75 Wonsek L Mrs
Doran William P
76 Boneville Gerard
Shea Joanna J ◎
77 Pilafian Martin ◎
87ΔSpringfield City Home Economics Dept
**101 Myrtle st crosses**
105ΔBeahn Thomas J ◎
106ΔShea James F ◎
110ΔSullivan John P
111ΔAtwood M H Mrs nurse
Karnes P A Mrs
ΔLynch Mary C
112ΔParker Arthur J ◎
114 Cole Edwin J
114½ΔDumais Harold A ◎
115 Vacant
116ΔBannan G A
118ΔDeroche Aldor A ◎
119 Zeroogian M ◎
120 Tetrault Philias ◎
Benson Arthur E
122 LaPierre Frank D
123ΔBoccagni Faustino ◎
127 Vacant
128 McGeown James ◎
ΔShirley James G
131 Blanchard George
135 Campbell L W
Ney James J
136 Landry J Mederic ◎
139 Henry Edward S
140 Britha Stanley
143ΔNeary Esther Mrs
**151 Oak st crosses**
161 Marquette Ovide ◎
163 Marlowe H H
164 Sai Stanislaw ◎
166 Kareta Z Mrs
168 Come Fred
Douzuk A Mrs
Saletnik Matthew
174 O'Connell W P
176 Nadeau Joseph M
182ΔBedford Nelson J ◎
Blazejowski P F
184 Abair George J
Docherty Thomas
LeClair F H
185 Hamel Albert J ◎
187 Hamel Albert J Jr
190 Gonyea J Mrs
Talbot Lionel C
191 Przybycien Peter ◎
192 Desautels Leo A

**HAMPDEN ST AV** fr 47 Hampden S to 52 Fort Zone 3

**HAMPSHIRE** (Indian Orchard) fr W of Myrtle E to 150 Pinevale (Right even)
74 Dodge George Jr
Morrisette R E
78 Vacant
81 Marano Chester ◎
82ΔSoati John ◎
85ΔRoberts William F ◎
90 Lilja Herman L
**105 Myrtle st crosses**
112ΔEdgett I Wellington ◎
116ΔBannan George A
120ΔCarlson John H ◎
126 Pease Ethwald C ◎
130ΔNutter Sagar H ◎
134 Daudelin August ◎
138ΔBertrand Albert A ◎
140 Flebotte L A
142 Foster Clarence ◎
146ΔFontaine E L ◎
**149 Oak st crosses**
156 Collins L P
159 McWilliams C M Mrs ◎
160ΔSmall Theodore M
166 Lovett Harold V
167 Evans Ann Mrs
169ΔHeggie J Jr milk ◎
172ΔDuquette Homer L ◎
173 Sorrell William G
175 Shea John
Robertson C D Mrs
177ΔMireault E L Mrs ◎
178 MacPhail Donald E
179 Callahan T J
Ryzner J M
180 Barnum Earl F
181 Janiszewski John
Opolinski Stanley
ΔJaniszewski Frank ◎
185ΔMiner William
187 Gero Roy E
Gonyea Walter C
189ΔVadnais Gilbert
191 Barszcz Stanley W
Cummings J E
193 Cress Jean Mrs
195ΔPatia Frank J ◎
203ΔChapman Valve Manufacturing Co The

**HANCOCK** fr 695 State S to 3 Dickinson (Right even) Zones 9 and 5
12 Allerton The apts
Δ(1)Bissonnette A M ◎
Δ(1)Bissonnette H nurse
(2)Williams Leila C
(3)Shackleton Lillian E
Δ(4)Lareau C N Mrs
(5)St Peters H H
Δ(6)Lanphear Varina A
(7)Riley Carrie M
(8)Buchannan Jessica
18 Ellis The apts
(1)Ryan T F
Δ(2)Missett M L Mrs ◎
Δ(3)Conklin M F Mrs
Δ(4)Table E E Mrs
(5)Keefer Frank E
(6)Angers Robert H
Δ(7)Wells Russell F
(8)Hermanson R E
20 McAllister R S
Hodge Edwin S
ΔBatchelder A P Mrs
Allen Howard C
Paige Isbel W Mrs
Vacant
20½ΔParbel R A bicycles
22ΔCurtis Publishing Co
24 Vacant store
26 Carlson Francis A
Granger George F
Learned John E
Rice Howard
Vacant
Roberts Ulric D
27 Vacant store
(1)Marshall R H
Δ(2)Regnault G V Mrs
Δ(3)Gosselin Mary D Mrs
Δ(4)Telmosse George C
Δ(5)Fitzgerald J Mrs
(6)Booth Julia C
(7)Savaria W G
Δ(8)Marsh Sue
28 Vacant store
29 (1)Bugbee Walter E
(2)McNulty John W
(3)Londergan W A
Δ(4)Worden Homer E
(5)Reilly Thomas F
(6)Ploof D E
Δ(7)Miller Paul E
(8)Perron Arnold L
30 Vacant store
31 (1)LaMountain E E
(2)Aldrich E T Mrs
Δ(3)Golden William P
(4)Spaulding G B
(5)Hedden Wilbur J
(6)Baker Robert H
(7)Beauvais R F
(8)Collins G A Mrs
32½ΔMezzetti G F
34 Till Fred E
J & R Clothing Store
37ΔGore Nelson R
38 Agard Elmer C
Handy A M Mrs
Rosner John G ◎
40 Rosner George
Vacant
**41 Monroe st begins**
46ΔHiggins James H
ΔWalters F R Mrs ◎
52 Hilton Arthur
Sutton James W
53 Gardiner William O ◎
ΔGrenshaw U C
54 Fowler Leonard H
58 Johnson Vivian Mrs
McClendon W D
59 Carpenter R C
Krupke W shoe repr
60 Green L Mrs
Wiggins William
61 Vacant store
64ΔClark Samuel ◎
Jones Hugh T
65ΔEarly Robert M
66 S C Market grocers
**67 Union st crosses**
69 St John's Cong Church
70ΔCarroll Helen P Mrs ◎
74 Johnson H J barber
76ΔDuBose W A grocer
80ΔAdley Express Co
**89 Quincy st crosses**
91 Basile Vincent
93ΔBasile Joseph
ΔBasile A F Mrs grocer
94 Sheehan John H
96ΔVolpi J M Mrs conf ◎
97ΔJoiner C W grocer ◎
100 Coffer Raymond
Fredericks Henry S
Johnston John H
Taylor George W
Peebles J Arthur
ΔThomas Alexander
101 Johnson R F
Whitman J E Mrs
106 Vacant store
108ΔLyons B A Mrs ◎
109ΔAshley James F
Bombard John F
Springfield Goodwill Industries Inc
**111½ Tyler st crosses**
112 Martin Leonard H
Roberts Edward J
113ΔSpinks John H
ΔSpinks F Mrs florist
115 Phillips Alvin H Inc grocers
116 Whitman Milton J
Butler Samuel
Perry Delia M Mrs
Cram Clarence H
Hoyt John
Maratea Frank A
Tupper Jennie Mrs
119 Baker Howard E
123ΔHardick Philip F
Pessolano P A
125 Johnson Joseph
Vacant store
127 Mitchell W H clothing
128ΔWenk's Florist
129 Cuoco C J poultry
132 Vacant
134 Vacant
136 Cote Theodore D
Dubuque E J
138 Vacant store
141 Beaudry Victor M ◎
Vaughn Willard H
142 Vacant
**143 Pendleton av crosses**
145 Vacant store
147ΔSantarsiero Rose Mrs ◎
148ΔFerris Mary V Mrs
ΔMcCarthy M A Mrs ◎
152 Vacant
153 White Frederick N
154 Barbieri Angelo ◎
Wise John
156 Vacant store
158 Fein B shoe repr
160 Rottner L shoes
160½ Danio Roger E
161ΔClinton Helen L Mrs
ΔGuardione Antonio ◎

Hancock—continued
162 Vacant
165ΔGuardione A meat
166 Menti Andrew E
Salier L P meat
167 Vacant
168ΔBrouthers Norman O
Spaulding R G
169 Vacant store
169½ First National Stores Inc
171 First Nat Stores Inc grocers
171½ Spencer Emmett J
**171½ King st crosses**
173 Vacant store
174 Dionne Joseph W
Pittsinger Harry R
177 Bradley L H printer
177½ Fiore V barber
178 Holt George A
ΔHurd George E
179 Caputo Ralph
180ΔMurray's Drug Store
182ΔDimauro S gasoline
185 Campbell George
Smith Alfonso E
187 DeCassio Aldo
189ΔMawson Joseph
190 Salier Mary R ◎
193 Rossi Peter J ◎
194 Albano Antonio ◎
Pavoni Enrico
197ΔPaige O R Mrs ◎
**200 Queen st ends**
**203 Lebanon st crosses**
205 Emery Willard T
Odato A J
Lalli Tonio
ΔThompson Ralph E
ΔRushby Frederick J
Scully Francis E
208 Bryant F R Mrs
Burgess Arthur
210 Gowash R C Mrs
211ΔLombardi J grocer
212ΔFletcher W J ◎
213 Vacant store
216ΔNew Starlite Variety
221ΔDimauro S ice ◎
222ΔKnowles E L Inc chemists
223ΔDudley James ◎
Thomas S P
224ΔMitchell Machine & Tool Co Inc
225 Mifflin E L Mrs
Vacant
227 Parquette Joseph N.
229ΔGrazio P dry goods ◎
239 Blackmer L E Mrs
McIntire E L Mrs
**240 Warren pl begins**
**243 Greene st begins**
246 Bassy Joseph
247ΔLore F gasoline
ΔGreen Motor Sales
248 Deely Rose R Mrs
250 Barnes J O
Garuti M D ◎
252ΔDaniele A grocer
252r Athens Bakery
253 DelliPriscoli Antonio ◎
ΔTable Arthur
254 Blair William S
Leone Giacoma
ΔDaniele A conf ◎
258 Vatousious Peter
259 Romano Patrick V
Puglia John ◎
260ΔWellette Florists' Supply Co
262ΔWellette Ernest W
263 Scagliarini Leon ◎
ΔScagliarini Fulvio
267ΔOliver Ernest
276 Delorme Theodore F
ΔGamble H A Mrs
277ΔMenard J N gasoline
**279 Alden st begins**
280ΔBurnett H A Mrs
282ΔSchinkel Andrew M
Whitehead W L
**285 Walnut st crosses**
**285 Zone 9 ends**
**286 Zone 5 begins**
**292 Ashley st ends**
296ΔSix Corners Drug Store Inc
296½ Higgins Charles J
Vacant
298 Campanella A G P billiards
306 Montano Frank
310 Albano Alphonse W
311ΔMoney Edward B ◎
313 Belanger W N
Sullivan Thomas J ◎
Roy Cyril J
314 Burt Fred D ◎
**325 Florence st crosses**
327ΔLacivita Giuseppe ◎
**339 Crosby st crosses**
342ΔLacey Anna L ◎
343ΔMayer B M Mrs
ΔWiest Charles E
348ΔFessenden Willard D ◎
349ΔHoffman Cecil A ◎
**352 Hawthorne st ends**
357ΔElias Brookings School
360 Moran Guy E
362ΔBartlett Lewis G
366ΔNewcomb George E
**372 Hemlock ct begins**
374ΔGalletti Raymond ◎
ΔGalletti Eliza Mrs ◎
378ΔBedell Walter E ◎
382ΔErickson G Walter ◎
**384 Clark st begins**
386ΔHaglund M M Mrs ◎
390ΔPatrell Oliver L ◎
ΔPatrell S E nurse
398ΔPatrell O L baker
400 Smith Leonard C
404ΔWaters Sara M ◎
414ΔHammond C S
416ΔBrunt Charles W
Rival Rene L
**419 Hickory st begins**
427½ Alfieri Louisa Mrs ◎
**429 Central st crosses**
431 Draper L E Mrs
445ΔYacovone Sabatino ◎
446ΔPhaneuf Alfred J ◎
447 Herter Frederick C
Vickery Roy B
Costa Paul T
Vacant
448ΔPaulk Raymond C
449ΔDonoghue Henry E ◎
450 Pratt Mary L Mrs
451ΔSullivan William J ◎
452ΔDanie George
ΔBrault Joseph
465ΔCarr Harry B
467ΔSkrabely Joseph R ◎
482 Dow Arnold C ◎
486ΔTousignant J M ◎
490ΔDerose Michael J ◎
491ΔMcQuade Andrew F
494ΔRobson Edith B
501 McQuade Marion R Mrs
**502 Mill st ends**
**505 Locust st ends**
511 Arch Joseph G
Florio Carlo C
Haskell Clifford R
Arbene John P
Corbin R E
Cummings T A
513 Szczepanek M J
ΔHughes Edith Mrs
515 Vacant
517 Vacant
519 Relihan William A
521ΔCook B Mrs drsmkr
ΔStacker Alfred
523ΔWegner Otto F ◎
**525 Rifle st begins**
**555 Noel st begins**

---

**HANNON** fr 117 Armory NE bey Amboy ct Zone 5
21ΔArmory Wrecking Co
ΔAmerican Wrecking Co
**47 Amboy ct begins**
60ΔSpringfield Coal Co

---

**HANOVER** fr 115 Gardner SE to 84½ Broad (Right odd) Zone 5
**17 Norwood st ends**
22ΔNew England Card and Paper Co Inc
ΔNational Scale Co
30ΔSullivan Paper Co
**37 Broad st ends**

---

**HARDING** fr 1656 Bay N Zone 9
36ΔCroke Catherine Mrs ◎

---

**HARDY** fr 1786 Boston rd NE to 243 Verge (Right odd) Zone 8
26ΔBracci Mariano ◎
32ΔWoodmansee H D ◎
**43 Stocker st ends**
**64 Verge st ends**

---

**HARKNESS AV** fr 902 Allen S bey Clough (Right even) Zone 8
16ΔRoss Arthur E
19ΔSullivan Harold J ◎
20ΔHead Frederick A ◎
25ΔFuller Robert D
26ΔFuller Charles M ◎
30ΔMesick Ernest L ◎
35ΔMiller August ◎
36ΔRoss Walter C ◎
40ΔBannister John ◎
43ΔGosende Joseph ◎
46ΔRitchie Merrill ◎
49ΔLeggett Albert V ◎
60ΔFirst Frank J
66ΔKeylander A G ◎
85ΔTremblay Homer ◎
90ΔGreenough Alvin R ◎
96ΔFedder Charles A
**99 Gifford st crosses**
105ΔBemis C Edson ◎
106ΔHarrison O P Mrs ◎
116 Donovan John T ◎
179 Kimball Olney T ◎
184ΔKuhn John J ◎
191ΔKuhn L S ◎
**214 Clough st ends**
229ΔBaumann B A ◎
244ΔPoulin Alfred J ◎
245ΔWheelden Walter G ◎
254ΔWinkler Richard G ◎
259ΔSmith Leroy ◎
268ΔGorman Philip W ◎
294ΔBaumann Joseph ◎
301ΔChechile Angelo R ◎

---

**HARLAN** fr 340 Lexington NW to 35 Thames (Right odd) Zone 4
3ΔMcKenna Maurice P ◎
7ΔConnell Daniel W ◎
11ΔKeane James J ◎
19ΔRossing Rudolph G ◎
21ΔMeaney Thomas F ◎
23ΔBrown Peter J ◎

---

**HARMON AV** fr 174 Plumtree rd N Zone 8
17ΔBlake S Prestley ◎
ΔBudz Chester H
18ΔBarry Arthur T ◎
ΔHenry A E nurse
25ΔWeinhardt G J ◎
29ΔDarling Edwin S ◎
34ΔTrainer Robert J ◎
35ΔHakman Peter H ◎
43ΔPrivensal Harold ◎
44ΔAllsop Robert ◎
49ΔGreen Francis ◎
55ΔHellyar Edwin V ◎
58ΔGerken Ralph J ◎
61ΔBerard F L ◎
67ΔLinton Andrew Jr ◎
68ΔLoerke Albert G ◎
72ΔMore H F Jr ◎
ΔMoore Herbert F ◎
73ΔCalberg P G ◎
78ΔSt George G R ◎
79ΔHayward Henry L ◎
84ΔWarner D E ◎
85ΔHutchinson H L
88ΔForsstrom G R ◎
91ΔAnziano F C ◎
94ΔSavage Frank J ◎
100ΔRoberts C W ◎
103ΔProthero C Raymond ◎
106ΔCray Herbert D ◎
109ΔDodge Norman ◎
112ΔPlummer Charles H ◎
115ΔWilder W W 2d ◎
118ΔButler Arthur L A ◎
121ΔStevens Howard C ◎
124ΔDodge Gordon K ◎
127ΔWilder Paul J ◎
130ΔGosselin Leo J ◎
133 O'Connell W A ◎

---

**HARRIET** fr 2975 Main E to 712 Chestnut (Right odd) Zone 7
6 (1)Booth J E
(2)Sweeney Myles H
(3)Kimball Leslie F
(4)Duga Vernon J
Δ(5)Hind V G nurse
Δ(6)Todd J L nurse
(7)Keene M M Mrs
(8)Wagner T W
12 Coakley James
Konior Louis
ΔMattoon Raymond J
Laporte Wilfred J
ΔParker Harry
Sheehan A M Mrs
Monette B Mrs
Grenon Napoleon
16ΔCadieux Therese R
Ferryall Floyd L
Florczyk Alfred F
ΔVincelette Roland N
Ryan J J
ΔDavis Carl F
ΔNutting Ralph W
ΔSilverman Nathan
17 Holy Cross Convent
ΔSisters of the Holy Cross
18ΔDaigle Arthur H
20ΔIde Harry L
26ΔChoquette E E tchr music ◎
ΔMcHeffey Albert B
ΔDuclos R Joseph
34ΔAllen Georgia Mrs
ΔMcCuster F P
Ginsberg Philip
Perrault L E
ΔSullivan A Mrs
Marx Helmut
Orlosk Max A
ΔColeman E T
35ΔLeclaire W J Rev
ΔSt Thomas Aquinas Rectory
36ΔBoedeker Amelia
ΔSt Laurent M A Mrs drsmkr
ΔGagnon F L Mrs
ΔTobin Isadore J
Vacant
ΔBrooks Francis J
ΔDoyle Mary U
**39 Dwight st crosses**
55 Elliott M M Mrs
Menard Azelia Mrs
ΔMenard Emma Mrs ◎
59 Sullivan Patrick J
61 Vacant
63ΔSchofield William
65ΔAlbrecht Ernest A ◎

---

**HARRISON AV** fr 1405 Main E to 94 Chestnut (Right odd) Zone 3
10 Millinery Center
12ΔCotter H J lwyr
ΔGarvey A T lwyr
ΔO'Connell R F lwyr
ΔSpringfield Republican office
ΔMadsen G H lwyr
14ΔSpringfield Public Market Inc
**17½ Market st ends**
19-25 Carr Bdg
19ΔConverse-Carlisle Coal Company
21ΔMiller J H Co Inc pictures
23ΔOleaga F A beauty shop
25Δ(20)Robbins M K CS practitioner
Δ(22)Supt's Office (Carr Bdg)
(23)Vacant
Δ(24)Francks Beauty Studio
Δ(27)Marsh E H adv agency
(28)Vacant
(29)Vacant
Δ(30)Goetz H C dentist
Δ(31)Reisner S L lwyr
Δ(31)Constantine J V lwyr
Δ(33)Kaye C tailors trimmings
(34)Zirkin H tailor
(35)Vacant
Δ(36)Smith G E acct
Δ(37)Christian Science Literature Distribution Committee
Δ(37)Christian Science Monitor The newspaper
Δ(40)Donald A D & Co mfrs agts
Δ(41)Superb Electrologists
Δ(42)Kirsch F G office
(43)Vacant
Δ(45)Carey H W CS practitioner
(46)Vacant
(47)Vacant
Δ(48)Springfield Facing Co foundry supplies mfrs
(49)Vacant
Δ(50)Hall J C mortgages
Δ(51)Way A E Mrs CS practitioner
Δ(52)Peerless Casualty Co
Δ(52)McMorrow C J real est
Δ(53)Swazey W W dentist
Δ(55)Armstrong W H dentist
Δ(57)Hillcrest Park office
Δ(60)Pearson T A Associates Inc appraisers
Δ(61)Jandreau R C lwyr
(61)Curtis F W eng
Δ(65)Raleigh W M MD
(69)Vacant
Δ(201)Klempner H jewelers supplies
(202)Klempner B lwyr
Δ(203)Lyman Arthur L Agency ins
Δ(203)Warriner W S office
Δ(204)Robert L R Mrs drsmkr
(206)Bertrand A engraver
Δ(207)Hourihan J B lwyr
Δ(207)Jacobs C M MD
Δ(210)Jacobs R H real est
Δ(301)Dibble W E archt
Δ(301)Hinckley L C archt
Δ(303)Springfield Taxpayers Assn Inc
Δ(305)Swedish Massage
(306)Vacant
(307)Vacant
(310)Roath Louis H
Δ(401)Crimi E P gold stamping
(402)Christian Science War Relief Committee
(403)Magnacca N A tailor
(404)Nelson O W Mrs milliner
Δ(405)Meat Cutters & Food Store Employees Local No 33 A F of L
(406)Vacant
(408)Vacant
Δ(410)Houlihan-Casey Inc church goods
27ΔBlodgett's Music Store
29 Vacant store
30ΔHarrison Furniture Co Inc
31ΔChristian Science First Church Reading Room
32ΔGarrettson-Ellis Lumber Co
33 Vacant store
(4th fl)Vacant
34ΔSallyanna Sandwich Shop Inc
34½ΔLamson M E
ΔLamson J E Mrs furn rms
36ΔHarrison Shoe Service Co
38-40 Nosirrah Blk
38½ McGrath Joseph A
White Lilla T Mrs
ΔRyan James M
ΔTaft Alfred
40ΔMillinery Mart
42ΔHampden Woolen Co
42½ΔNovak Edward J
St John Cora B Mrs
(7)Versailles G E
(8)Palmer James F
44 National Shoe Repair
46r Vacant
**57 Dwight st crosses**
62ΔBodah Maurice N
Cane Roger D
ΔLindblom K M Mrs
ΔStafford F W Jr
Stevens W Lester
64ΔHardie C H interior decorator
66 Baldwin Studio photographers
Tacy George F
Artists Guild of Springfield Inc The art studio
**68½ Davis al ends**
79ΔThree Level Garage Inc

---

**HARTFIELD AV** fr 15 Kaynor SW Zone 3

---

**HARTFORD TER** fr 977 Allen N to 319 Plumtree rd (Right odd) Zone 8
3ΔTroxler Mary F Mrs ◎
8ΔLuthgren Adolph E ◎
11ΔMenz Henry R ◎
17ΔDarden Robert R
18 Greer E William
21ΔKervick William L ◎
22ΔSullivan M F
27ΔO'Brien S D
31ΔCollins Francis C J ◎
37ΔLee George W ◎
41ΔWells Lyman A ◎
47ΔGrise Alfred L ◎
51ΔTyer Edward J ◎
57ΔLoosemore R T ◎
58ΔFrederick Harris School
61ΔStevenson G C
67ΔMcDonald J D ◎
71ΔCaron Arthur F ◎
77ΔSeverance L E ◎
81ΔNason Howard K
87ΔVaughn George P ◎
**99 Arvilla st crosses**
102ΔLackstrom E W ◎
108ΔFoster Horace M ◎
111ΔChapman R B ◎
112ΔMarble Howard R ◎
117ΔConstantine G ◎
121ΔJulian W J ◎
128ΔFilkins Clyde E ◎
131ΔNewell Edward A ◎
132ΔHamilton Harry J ◎
137ΔAnderson Ernest N ◎
141ΔFilkins John W ◎
147ΔLeland Bennett A ◎
148ΔSunter W R Mrs ◎
152ΔHoward Lewis S ◎
157ΔMcHugh J Gladwin ◎
161ΔMoylan James J ◎
162ΔMiller George D ◎
171ΔMoriarty John F ◎
177ΔConley Roy N ◎
184ΔCasey William R ◎

---

**HARTLEY** fr 1156 Liberty NW bey Thornfell (Right even) Zone 4
18ΔDoner H F ◎
**23 Thornfell st ends**
28 Cloutier Donald H
38ΔPutnam Edwin A ◎
41 Joynes H M Mrs ◎
42 Alexander Wilfred ◎
45 Maxwell James E ◎
50 Fitzgerald A T ◎

---

**HARTWICK** fr 156 Dwight rd W (Left odd) Zone 8
17ΔRiopell Julius F ◎

---

**HARVARD** fr 32 Yale N to 15 Cornell (Right odd) Zone 9
3ΔMcAleese T Karl
ΔFiske James W
4ΔStrout Laurence E
8ΔClapp John T ◎
9ΔFenn Samuel R
ΔTwohig Royal F ◎
13ΔProsl Harry R ◎
14ΔWhalen Margaret Mrs ◎
18ΔMorris Charles P ◎
19ΔBrown S C
23ΔStrong E J Mrs ◎
24ΔSackett Richard C
**29 Amherst st begins**
30ΔStebbins Roy F ◎
35ΔBurdick P F ◎
36ΔJudson Philip W
39ΔLamb Robert L
40ΔWalton Albert Jr ◎

**Harvard**—continued
43ΔBeckwith Charles L ◎
McCann William S
48ΔParker J W real est ◎
51ΔFerracci Daniel ◎
55ΔSeabury Harry M
56 Pelletier Nere F
**57 Vassar st begins**
62ΔRichardson G E ◎
65ΔBuxton Ruth M ◎
66ΔStowell C E ◎
71ΔGerke G G
72ΔBreed Lewis R
75 Boxwell Fannie L ◎
76ΔCarriere Charles A ◎
83ΔSchultz Maitland ◎
85ΔBrooks Mabel F
Vacant
87ΔAbbott William M ◎
**89 St James av crosses**
107ΔLeddy H L
108 Maranville D J ◎
113ΔSherwood E T ◎
114ΔDeck H H Rev
120ΔCoe Carrie E ◎
121ΔLester Marguerite N ◎
125ΔCarlton William R ◎
126ΔAbrams Oscar E ◎
131ΔCarman Ernest W ◎
132ΔJudd Douglas D ◎
137 Garde Daniel A
138ΔPuffer Caroline T ◎
144ΔCrook Douglas ◎
145ΔKelley Pauline B Mrs ◎
150ΔJordan Raymond D
156ΔPercy Charles F ◎

**HARVEY** fr 727 Berkshire av SE bey 725 Boston rd (Right even) Zone 9
23 Maxwell Everett M ◎
27ΔHammond M A
31 Barrus Ernest F ◎
**37 Brickett st begins**
38 Miner Alton J ◎
42ΔLines Harold F
Melcher Earl H
46ΔFrasier Harold E
46r Hubert Emanuel A
47 Harvey Street Community Baptist Church
48 Franck Vernon E
52ΔBigelow Richard P ◎
**55 Davenport st begins**
58ΔLawrence David S ◎
60ΔBellows Charles W ◎
61ΔTelmosse H O painter ◎
**101 Hutchinson st begins**
108 Jacobs Samuel C
**123 Joseph st begins**
**169 Boston rd crosses**
176ΔButler Howard N ◎

**HASKIN** fr 1317 Bay S to 132 Fisher (Right even) Zone 9
4ΔStevens Walter V ◎
8 Vacant
9ΔRyan Thomas F ◎
12ΔKeir A J ◎
15 Davis Joseph
20ΔSteadman Willard C ◎
23ΔLanglois Paul C ◎
26ΔSpringer O F Jr ◎
27ΔBodenstab Fritz W ◎
**38 Peer st ends**
43ΔAnderson Elliot ◎
47 Francoeur Oscar A ◎
50ΔMorris Clarence W ◎
Crane Donald
57 Devine I B Mrs
58ΔLacouline C R Mrs ◎
59 Seguin Edgar T
**64 Flagg st ends**
80ΔHurst Henry A ◎
81ΔNeylon Daniel J ◎
84ΔHeppelle Edmond B ◎
89ΔThayer George B ◎
93ΔStewart Donald M ◎
113ΔYoung Alexander F
117ΔClark S H Mrs ◎
**118 Fisher st ends**

**HASTINGS** fr 34 Kendall NE to 380 Newbury (Right odd) Zone 4
3ΔCassanelli John P ◎
ΔCassanelli V J
7 O'Connell Patrick M ◎
9 Biscardi Valentine
15ΔMoran John J ◎
17 Manning F S
19ΔLyon Leroy E ◎
**24 Banbury st ends**
25 Curran Andrew ◎
31ΔForni Anthony
33ΔMcCarthy Eugene J
35 Aiken Bridie L Mrs
37ΔMarquette Joseph L ◎
38ΔMcIntosh William C
40 Keavany M J
41ΔForti Anthony
43ΔStaunton Lee R
44ΔSears Thomas J ◎
46ΔLawler Michael T
47ΔZeo J Mrs ◎
ΔZeo Michael J & Sons produce
48ΔGran Henry E ◎
50ΔRegan Peter B
51ΔLong Timothy J ◎
53 Deuyour Frank C
54ΔMaynard Cesaire J ◎
56ΔAllan J W
57ΔVorce Charles J ◎
63ΔCushman Orton A ◎
**75 Freeman ter crosses**
96 Clark Ralph S ◎
97ΔQuintal A N ◎
102ΔScarles Carl R ◎
103 Lundgren E S Mrs ◎
107ΔAnton C Minna Mrs ◎
112ΔGray James ◎
113ΔReilly M M Mrs
116ΔWilson George R engraver ◎
117 Wallin Hildor S ◎
121ΔCruze Maurice W ◎
122 Rowe Sarah Mrs ◎
126 Richmond Clara C
127ΔPickard Earl J ◎
130ΔMurphy Walter M ◎
131ΔColbert P J plumber ◎

**HAUMONT TER** fr 482 Page blvd N to 135 Lang (Right odd) Zone 4
11ΔYule Ann M Mrs
15 Malconian Ovagam ◎
ΔGallant Alex C
16ΔClarke Charles J
18 Chabot Wilfred A
21ΔHadd William O ◎
25ΔLessard K W ◎
26 Bennett E C
31ΔJackson Robert J
33ΔDallaire Reginald A
35 Ekmalian George C
36ΔCummings Robert D ◎
37 Ekmalian Mihran ◎
42ΔStrohman Allen S ◎
67 Friese H H ◎

**HAVEN** fr 845 Newbury N to Chicopee line Zone 7

**HAWLEY** fr 781 State S to 98 Monroe (Right odd) Zone 9
7 Dillon The apts
(1)Camerlin Phillias M
Δ(2)Call Raymond A
(3)Jacques Edmond A
(4)Vacant
(5)Couture Parmela A Mrs
(6)Sutton M U Mrs
(7)Gour Joseph L
(8)Etchie Wilfred
(9)LaBelle Leona E
(10)Newhall Linwood S
(11)Patterson Grace A
Δ(12)Sandstrom Carl A
(14)Maher Walter F
(15)Friman Edith Mrs
(16)Washburn J S
(17)Masters Elma E
14 O'Connell Thomas J ◎
15 Dorchester The apts
ΔBedford Ida M Mrs
ΔClark Rachel
King Henry B
Shambo E M Mrs
ΔLeMay C N Mrs
ΔBarre E R Mrs
ΔCoolidge William E
Green Mayme Mrs
ΔMenard Edward J
Renaudet G M
ΔTowne Ruth B
18ΔLaws F A Mrs beauty shop
ΔLaws George A ◎
23 Bienievenz Maryan
Stratton P D
25ΔPorcheddu M Mrs ◎
30ΔJones William J
33 Summers Don A
36 Cram Edwin S
ΔLeClair P J
Vacant

**HAWTHORNE** fr 26 Spruce E to 352 Hitchcock (Right odd) Zone 5
12ΔCarpenter P T
13ΔBurt Charles E ◎
14ΔGraves Arthur S ◎
ΔGraves A S Co screens ◎
19ΔCombs H W Mrs ◎
20ΔMcIntyre F P ◎
23 Marrin Delia C
24 Hanna Samuel
26ΔFerioli Albert T
Berthiaume Charles D
30ΔCarchrie James ◎
31 Thor Clarence F ◎
33 Smith William S
Hanafin James ◎
McGuire Leo V
Vacant
34ΔEaton Ella D Mrs ◎
36 Knights Frederick M
39ΔClark Theodore H ◎
ΔClark H G tchr music
40ΔPelton Lizzie J Mrs ◎
44ΔLinden Karl J
Stephens Raymond ◎
45 Gaudenzi Guido J

**HAYDEN AV** fr 868 State N to 92 Andrew (Right odd) Zone 9
10ΔHayden Machine & Tool Works.
12ΔFletcher & Co sheet metal wkrs
13ΔDion H E
15 Pederzani Angelo G
18 Fultz Mary A Mrs
19ΔChamplin George E
20ΔLoncto Caesar F ◎
21ΔGlover Charles F
23 Howard C A Jr
25 Meade Rose Mrs
27 Madison P J Mrs
29 Simons F D ◎
31 Donovan R D
33 Donovan M G Mrs
35ΔAnderson Axel
37 Flynn John J ◎
41 Giannetti G Mrs ◎
45 Twining B E
47 Sheehan John ◎
49 Bradley E Mrs
51ΔSeiffert Henry C ◎
55 Noel George E
57 Briggs J L
59 Podwarski Z C
61 Trombley William
65 Magistri Dondo
71 Swanson S G ◎
77ΔLasorsa Michele L ◎
81 Songini Joseph R ◎
85ΔO'Brien John T ◎
91ΔCronin William L Stoker and Grate Co
92ΔUnited Pattern and Die Co Inc

**HAZEN** fr 1464 Plumtree rd W Zone 9
15ΔPeck Carl P ◎
25ΔHayes Ralph F ◎
31ΔTeece Frederick A ◎
34ΔDuggan B M ◎
67ΔMcQuillan Donald S ◎

**HEALEY** (Indian Orchard) fr 335 Worcester S to 38 Decatur (Right even)
15ΔJerome E grocer
21 Houle Hubert
23 Grise Homer E
Lambert Homer P
25ΔLewis Franklin P
Lavigne Hector V
**31 Montcalm st begins**
35 Brisson Adelor J
Sullivan W J
Lezon Stanley
**57 Pequot st crosses**
65 McLeish Robert
Suzor E M Mrs
Langevin A J
Madore Joseph R
71ΔAdams Henry G ◎
75 Dumais Cleophas ◎
77 Roberts Ernest
78ΔLaVallee Achille J ◎
81 Szarlan Julian M ◎

**HEALTH AV** fr 1135 Boston rd S (Right even) Zone 9
17ΔBoulrice Moise A ◎
26ΔBurwell L J ◎
48ΔAnastasiades P C ◎
58ΔFerrier Donald F ◎

**HEBRON** fr 1179 Dwight E to 500 Chestnut (Right odd) Zone 7
7 Ingari Charles
Levine Sidney L
Kolesnikoff Archie
8ΔCohen Benjamin ◎
Dillon Catherine E Mrs
Oskirko Walter
11ΔCohen Louis ◎
Baginski Frank
ΔDam Otto
14ΔGlazer Harry
16ΔKaplan Jacob E ◎
Kronick P Mrs
17ΔBlack Rebecca Mrs ◎
Cherniak Mandell
20ΔAmelisko C P Mrs
Keeley James F
23 Boshko P S Mrs
ΔSplaine T E
Splaine T J
26ΔMyerowitz Samuel ◎
Spellman Samuel
27ΔKaufman Bessie Mrs ◎
ΔZaitchik Louis
30 Margolewsky N A
ΔDavenport A E Mrs
33 Kerlinsky Isaac
ΔOkun Nathan ◎
34 Flescher Robert
ΔCohen Ida R Mrs
37ΔAronson F Mrs drsmkr ◎
Malouin Henry J
40 Klinakis Antonio
Lewenczuk Michael
43ΔBlackmer Louis D ◎
Pueschel George A
44 Layos F P ◎
ΔCohen Louis
47ΔDerocher S F
Misholovsky Michel
ΔShlaferman Louis ◎
48ΔPosnick Nathan ◎
ΔPosnick Abraham
ΔPosnick M B produce
51 Gaberman Samuel
ΔJurist Sarah Mrs ◎
54 Seader Isadore
ΔFlaks Louis L ◎
57ΔCarabine John W
ΔDuquette Albert L ◎
58 Day Ernest C
Vacant
ΔBassell Rebecca Mrs ◎
Laderbauche W N

**HEMLOCK CT** fr 372 Hancock W Zone 5
10 Pooley Alfred E ◎
12ΔRochon Peter ◎

**HENDEE** fr 273 Page blvd E Zone 4
—ΔEast Springfield Coal & Oil Co

**HERBERT AV** fr Breckwood blvd E (Incorrectly numbered) (Right even) Zone 9
**— Morton av crosses**
16ΔNichols Emile ◎
19 Morrison H C Mrs
33ΔFisk Ernest W ◎
36 Savoir Albert ◎
47 Parker Charles E ◎
— Maguire Michael

**HERMAN** fr 666 Sumner av N to 57 Vermont (Right odd) Zone 8
11ΔThornton Mary F Mrs ◎
14ΔBebler Flora B ◎
17ΔShub Jacob H ◎
18ΔSmith R Leon
21ΔSterns Arthur C
24ΔKenerson Stanley M
27ΔPhelps Horace D
28ΔReynolds B N Mrs ◎
33ΔCobey William T ◎
34ΔThomas Hassan S
37ΔMcCormick M M ◎
38ΔProwler Jacob E
43ΔBallard Flavin
44ΔMorrissey Robert W ◎
49ΔFrench Henry C
51ΔDewey Roger P ◎
52ΔGraham R S eng ◎

**HEYWOOD** fr 403 Liberty SE to B&ARR Works Zone 4
**23 Warwick st begins**
80ΔCheney Bigelow Wire Works drafting dept
ΔPava Store Equipment Co Inc

**HIAWATHA** fr 524 White W to 81 Whittier (Right even) Zone 8
11ΔHowe Herbert A ◎
14ΔCutter Harold H ◎
ΔSpringfield Weekly Guide
18 Swift E A
ΔPearson Charles ◎
19ΔRioux Marcel P
ΔSweeney Agnes V Mrs ◎
23ΔKenyon John H
24ΔOlson Carl L ◎
ΔHolmquist Ernest S
25 Vacant
29ΔRichardson Perley B ◎
30 Shea James R
34ΔShapiro H A
35ΔPomeroy G R
36ΔTuller Raymond N

**HICKORY** fr 419 Hancock E bey Wilbraham av (Right odd) Zone 5 and 9
15 Vacant store
17 Vacant store
27 Huot Edmond J
Beyer Clifford M
35ΔLawler Daniel
Raschi Jessie Mrs ◎
46ΔDeFelice Attilio
48 Mason Raymond A
**48½ Zone 5 ends**
**49 Zone 9 begins**
—ΔU S Armory arms mfrs
—ΔWater Shop office
**64 Walnut st ends**
**73 Allen st begins**
74 Horner E B Mrs
80ΔBlackhall A C ◎
86 Newton Jesse O
ΔMarcheselli Ralph
102ΔAlix Emile C ◎
110 Vacant
118 Panna Michael ◎
122 Costabile A Mrs ◎
ΔOrsatti Peter
Husson David M
128ΔCimino A R
Mazza Angelo
129 (1)Lewis Wilfred J
(2)O'Brien Dennis
Δ(3)Millett Edward C
(4)Bertram Malcolm C
(5)Combs Stanley J
(6)Larrivee L J
130 Belisle George
Cimino Louis J
131 (1)Devine Frank P
(2)Carr William T
(3)Goraj Walter A
(4)Odato Michael P
(5)Portyrata E C Mrs
(6)Benoit Florine M Mrs
133 Mulfino J E
Vacant store
Stillwater Canoe Livery
134ΔStowe Ernest C
135 King Frederick J
136 Manegre A J
LaPointe Phillip
138ΔBertocchi L grocer ◎
139 Ratte Henry A
141 Longhi Florindo
**148 Eastern av ends**
155 Vacant store
160 Forgette Henry
161ΔPoole's Canoe Livery
ΔPoole B L ◎
168 Florentino M J
170ΔMisisco Luigi
172 Vacant
181ΔKing Raymond P ◎
187ΔKimball Austin
**188 Conklin st ends**
189 Short George ◎
190ΔWarren Jennie M Mrs
191ΔAnthony C H floors
192 France Charles R ◎
194 Merrill A W
201ΔThomas Peter R
**202 Sheffield st ends**
**211 NYNH&HRR crosses**
221 Ray Memorial Hall (Int Y M C A College)
251ΔSpringfield Ice & Fuel Co
Morton F W gasoline
**280 Wilbraham av ends**
322 Springfield Ice Co Plant

**HIGH** fr 51 Maple E to 32 Walnut (Right odd) Zone 5
**8 S Church ct begins**
11-17 Maple High The apts
Δ(1)Ashton P M MD
Δ(2)Fitzgerald J M
(3)Bergstrom Arnold J
Δ(4)O'Grady Monica M
Δ(5)Flynn Patrick J
Δ(6)Johnson Elsa A
Δ(7)Diether Grace
Δ(8)Ewig Valentine L
14 Gamble William J
17Δ(1)Anderson A S
Δ(2)Howard A M
Δ(3)Shurtleff Clara M
Δ(4)Merrill Nellie A Mrs
Δ(5)Adams William R
Δ(6)Paddock Wallace A
Δ(7)Honnay Mary E
Δ(8)Young Marvin A
24 (1)Rutkiewicz A V
(2)Premo John W
(3)Stevens Robert N
Δ(4)Ferrier James F
Δ(5)Squire Edith M Mrs
(6)DeRose Francis L
Δ(7)O'Brien Margaret A
Δ(8)Andros Charles G
(9)Vacant
Δ(10)Candylis I G Mrs
(11)Bower M C
Δ(12)Selleck T J
25-29 Mayfair The apts
25Δ(A)Landon Edward A
(B)Wise Irwin
(C)Tapley Russell W ◎
(D)Krawiec Richard L
(E)Dietel Henry
(F)Geer Bertha L
Δ(G)Lewis Edward H
Δ(H)Murphy John E
Δ(H)Murphy L D Mrs tchr music
26Δ(1)Martin Harry A
(2)Barton Lewis S
Δ(3)Godin Bertha A
Δ(4)Lucey Frank J
(5)Stackman Henry
Δ(6)Pease Edna C Mrs
(7)Boyea Gerald E
Δ(8)Porter M A Mrs
(9)Eaton Elizabeth C
(10)Barden Robert S
(11)Brown James W
Δ(12)Melin John E

High—continued
27 (I)Eddinger W N
Δ(J)Seaver C K
(K)Topham W H Jr
Δ(L)Rothschild S
Δ(M)Harris Charles E
Δ(N)Rich J M Mrs
(O)Blodget M M
Δ(P)Kennedy A A nurse
Δ(P)Sweeney R A
29Δ(Q)Dutton M I Mrs
Δ(R)Siegel Isidore C
(S)McCrea Alice M
Δ(T)Bowler Elizabeth H
(U)Wojcik R M
Δ(V)Powers Francis J
(W)Morrison Harriet F
30ΔBangs Elizabeth E ◎
31 Underwood Thomas
33-35 Saranac The apts
33 Barrows Prescott S
Hainsworth M C
ΔVanasse Clara Mrs
Bowman J M Mrs
ΔSquires Charles E
ΔRiordan Thomas J
ΔLamitie E E
ΔAllen Jesse C
Spinks M M Mrs
35ΔGustafson A E
ΔLavery John R
ΔBradlyn M H Mrs nurse
ΔBradlyn P F
Spencer N G Mrs
ΔLucius Leon H
ΔHerbart George W
ΔPierce Harriette E
ΔStrebel B M Mrs nurse
40 Forty High St Apts
Δ(1)Howard D W builder
Δ(2)Fenn F M Mrs
Δ(3)Davison Ada M
Δ(4)Rowan M J real est
(5)Racicot A Mrs
(6)MacGregor Ruth Mrs
(7)McInerney Elise D Mrs
(8)St Armand William J
(9)Chapin C A Mrs
Δ(10)Dusseault S F
Δ(11)Gates A M Mrs
Δ(12)Weston A M drsmkr
Δ(13)Spooner G C
Δ(14)Noyes Donald J
Δ(15)Johnson S E Mrs
Δ(16)Moore Sidney F
Δ(17)O'Neil Frank P
(18)Maloney Katherine
(19)Surette D L Mrs
(20)Griffin W V
(20)Walsh James E
Δ(21)Linnehan James P
Δ(22)Ross L M Mrs
Δ(23)Hughes George H
Δ(24)Pomerat C M
Δ(25)Wrisley Francis K
(26)Spear Clayton S
(27)Missett Victor W
(28)Gates Gertrude
(29)Hamelin Marion
Δ(30)Dunbar Minnie E
(31)Davis C B Mrs
Δ(32)Powers Helen M
Δ(33)Reno Anna A
Δ(34)Delaney H M Mrs
Δ(35)Ring Charles W
(36)Hollis M A Mrs
(37)Steitz John
(38)Rozenhard Donald H
Δ(39)Paviol P A B Mrs
(40)Forand Joseph A
(41)Atkinson William
Δ(42)Cartmill William F
Δ(43)Frost J P Mrs
Δ(44)Smith Ellen M
Δ(45)Eminger A Mabel Mrs
Δ(46)Cotter Joseph E
Δ(47)Knapp Gaylord D
Δ(48)Richardson L J Mrs
(49)Griggs M L Mrs
Δ(50)Shea Mary A
Δ(51)Huntoon O E
(52)Moran Hannah
Δ(53)Lewis Carolyn M
Δ(54)Rawson H F Mrs
Δ(55)Bridel Charles H
(56)Crane A S
41ΔMilier I M furn rms ◎
47ΔPierce C N Mrs ◎
ΔPierce J D veterinarian
52ΔWestmore The furn rms
Δ(2)Smith M P Mrs furn rms
Δ(2)Smith Arthur J
53-55 Westminster The apts
53 (1)Webster Francis E
Δ(2)Morey Frank E
Δ(3)Crosby Walter P
(4)Priee Matt L
Δ(5)Wilkes Stephen A
Δ(6)Aversa A M Jr
Δ(7)Tompkins G C
(8)Murray William F
55 (1)Heroux Mary H
Δ(2)Hand V K Mrs C S practitioner
Δ(3)Egbert F W
Δ(4)Schwarz Joseph
Δ(5)LaFond John
Δ(6)Morris John H
(7)Grayboff Jack
(8)Wheble Sidney T
56ΔBelvoir The furn rms
ΔField R W furn rms
57Δ(1)Cooch Thomas P
Δ(2)Bruce Robert A
Δ(3)Mower Alice I
(4)Vacant
(5)Flynn John P
(6)O'Connell M E
Δ(7)Miller Masha Mrs
(8)Bengle Fleurite
59 Ahlberg Ellen C Mrs
ΔHarrington Henry R
Bogardus William H
ΔGiard Rene N
ΔCorkum Merrill G
Ross Irwin C
Welch Maude E Mrs
Vacant
60ΔFine O furn rms ◎
ΔFisk B tailor
61Δ(1)Hooten John ◎
(2)White Frank F
(3)Wilmot F B
(4)Metcalfe G E
(5)Brouillet R Orlando
(6)DeCoste Edward C
(7)O'Donnell E B
(8)Preston Robert A
Δ(9)White M S Mrs
(10)Blodgett Eva B
Δ(11)Ling Vincent J
(12)Laughlin Barbara
(14)Nojunn Jay
(15)Cushing S L
(16)Daniels Mabel A Mrs
(17)Robinson I C
62ΔFine O grocer
65ΔKiniry Frank W ◎
ΔMcCormick M E Mrs
Vacant
69 Finn Henry L
ΔOrloff B Mrs
**73 School st crosses**
90Δ(1)Twining Louis H
Δ(2)Bogardus C K Mrs
Δ(3)Ward Agnes D Mrs
(4)White Corey M
Δ(5)Casey Mary B Mrs
Δ(6)Cruise L B Mrs
Δ(7)Landers Nora
Δ(8)Tillan Elin H Mrs
92Δ(1)Wheelock W E
Δ(2)Donnelly E C Mrs costumes
Δ(3)Jette Julia P Mrs
(4)Peristere William H
Δ(5)Fontaine Louis A
Δ(6)Corish M E Mrs.
Δ(7)Leone B R Mrs
Δ(8)Creed William R
93ΔChaffee Chester V
ΔGordon A E
95ΔCastonguay Napoleon L
Garvin George P
97ΔPinney F R grocer
97½ White C E Mrs clairvoyant
ΔNewell J M real est
Jorgensen A G
98ΔFoote V M Mrs nurse
ΔBristol Carroll L
ΔSlattery M M
ΔPhillips Alfred G
ΔMcDonald James J
Scranton Gertrude M
ΔTetrault Jane M
Guertin George J
**98½ Myrtle st ends**
99 (1)Parker F H
(2)Snyder C Mrs
(3)Bedard Eleanor
(4)Wysock D W
Δ(5)Osley W A vacuum hose bands
Δ(6)Perreault E F
Δ(7)Melanson S P
Δ(8)Reid Eliza
(10)Lonergan A G Mrs
(11)Dougherty D K
(12)Wells E Y Mrs
(13)Trepanier A C
(14)Arata Beatrice L
Δ(15)Stone Henry H
(16)Chickering P D
99½ΔBurgess L C Mrs
ΔCampbell Owen B
103ΔBrewin Ann K
105Δ(1)Galvin William H
(2)Turcotte R G
(3)Metcalfe Ruth
Δ(4)Robison W E Jr
Δ(5)Harrington James
Δ(6)Sheehan Anna M
(7)Pregent Douglas A
(8)Donohue S D
107Δ(1)Waugh Alice G
Δ(2)Marshall David C
Δ(3)Hyde Arthur
Δ(4)Armstrong M
Δ(5)McCarthy William V
(6)Vacant
(7)Campbell I M Mrs
Δ(8)Henke Albert A
109 (1)Vacant
Δ(2)Bloomfield C L
(3)Coombes Frank J
Δ(4)Bausman Bertha K
Δ(5)Redmond F L
(6)Piscitelli F J
Δ(7)Otis M D Mrs
(8)Roeder Ruth R
111ΔMonson John
111½ΔBrophy J E nurse
Folsom R A
ΔVeaver Martha A Mrs
ΔWright Martha
113ΔBallard Virginia C
115ΔCody Elizabeth A Mrs
117ΔBurbeck G A furn rms
ΔMoreau A M ◎
119 Burbeck G A furn rms
120ΔHayward Edna M
ΔWesson Maternity Hospital
132ΔWesson Memorial Hospital Dormitories
ΔNurses Home
**133 Ingraham ter begins**
140ΔHanafin Ella
ΔWesson Memorial Hospital
149ΔSheriff Harry A ◎
Messier A Mrs
151ΔRobillard Louis A
151½ΔDickson William J
153ΔChase J I Mrs
155 Spellman G M Mrs
155½ΔKane Michael H
161ΔBowker Mary L
ΔDodge H P Mrs
ΔJaede Elsa M
167ΔDorward Florence G
ΔMiller Grace E
173ΔRaymond E Mrs ◎
177ΔDeRosier Naomi Mrs
ΔSmith Sterling E
181 Domey George O
Brick I K Mrs
183ΔDuclos Lawrence L
187 Vacant
191 Octo The apts
Rawbone Jessie M
Dore George L
ΔGiard Arthur J
ΔKilner Marion W
ΔSchaeffler P C
Lynch Maurice
ΔSmead Roy F
Spratt J Gertrude Mrs
199ΔHarrison A M Mrs
201ΔCooley George H
202-206 Highcourt The apts
202ΔBattige Edith B
ΔHirsch Ira P
ΔHawes John F
ΔLemay Henry W
Vacant
ΔCaswell Harry T
ΔRice F P Mrs
ΔMcGowan E M Mrs
203ΔBoldway J O
205ΔO'Brien William C ◎
206ΔHarrison Edward
ΔGlidden Robert J
ΔMcIntosh W T
Mason Donald S
ΔRyan Matthew P
Tisdell E M Mrs
ΔMorris Harry
ΔBlanchard H E nurse
ΔBlanchard I B
210-214 Hi Towers The apts
210ΔGowdy A C Mrs
ΔCall B nurse
ΔCall F nurse
Bousquet Louis
ΔSargent Marcella G
ΔBarnes M M Mrs
ΔHills Mary J
ΔFitzgerald John J
ΔClune John P
214ΔWeake Horace V
ΔWhittier Marion G
ΔHebert Arthur E
Roosa Ray L
Caye Florence E
ΔHines M A Mrs
Hitchcock Newell F
ΔWelch M E drsmkr
**214½ Woodworth av ends**
221ΔHowie Horace A
ΔMcCrohan Catherine Mrs
222ΔNeal Minnie W Mrs ◎
Marcotte I Mrs
223 Abar Elizabeth J
Coleman James A
225ΔBjarkman James
Harrington E W
226 Hi Lion The apts
Gengenbach L L
Hughes Fred I
ΔHaskins Alice L Mrs
Freeman Walter E
Brown Walter A
Leiper Albert J
MacDonald James
McManus M A Mrs
232ΔDesmarais Aime M ◎

**HIGH SCHOOL CT** fr 213 State S to 65 Temple Zone 5

**HIGHLAND** fr 27 Fenwick av E to 26 Lakeside (Right odd) Zone 9
11ΔRobbie James ◎
12ΔMacBride Charles W
14 Vacant
15ΔWidman Theodore W
17 Lindsay Alexander
18ΔSwartz H S Mrs ◎
19ΔAhlberg Emil ◎
22ΔO'Brien Robert V
23ΔReilly Hugh J ◎
24ΔAlbro Robert C Jr
27ΔHolland Albert N ◎
28ΔPalmer Nicholas ◎
33ΔJenner Louis J ◎
36ΔJones Vertran F ◎
37ΔBurroughs W H ◎

**HILLCREST** fr 25 Whitfield S to 106 Riverton rd (Right even) Zone 9
20 Atwood R B Mrs
22ΔHogan Walter T ◎
34ΔBrunelle Wilfred F ◎
38ΔEldridge L W

**HILLMAN** fr 1471 Main E to 130 Chestnut (Right odd) Zone 3
19ΔHillman Street Auto Parking
**24 Barnes st ends**
—ΔHighland Hotel The
—ΔHighland Hotel Barber Shop
28 Highland Wired Music Corp The
31ΔProctor-Carnig Inc furniture
ΔSpfd Gas Light Co appliances
Δ(4th fl) Consolidated Dry Goods Co
Δ(4th fl) Schultz Beauty Parlor Inc
Δ(4th fl) Downs Thomas F Engineering Co
44ΔTwentieth Century Bowling Alley
46ΔSpfd Shopping News
47ΔEarthrowl F H Co The office supplies
50 Vacant store
52ΔSpringfield Cold Storage Co Inc
**52½ Hillman st ct begins**
53 Bassette Company Bdg
ΔBassette F A Company The printers
ΔDictaphone Corp
ΔHolden Patent Book Cover Co
54 Vacant store
59ΔKellogg Robert W Co mail order goods
**67 Dwight st crosses**
74ΔHanley Professional & Business Service
78 New England Blue Print Paper Co printers
**81 Davis al crosses**
84 Frank's Lunch
86ΔYenian Charles Co rugs

**HILLMAN ST CT** fr 52½ Hillman W Zone 3
6 Vacant store
8 Potter Knitting Co

**HILLMONT** fr 1465 State SE Zone 9
15 Aslan Harry ◎

**HILLSIDE PL** fr 35 Richelieu E (Right odd) Zone 5
3ΔSusinetti William ◎
Pilegi Anthony
5 Cirillo Jack
6ΔDiRosa Biagio ◎
7 Mascaro Thomas
8 Kingston William J
9 Serra Ernico
11 Harney John J

**HOBART** fr 1087 St James av E to 1436 Carew Zone 4
**18 Caldwell pl begins**
22 Mogilka P G Mrs
**38 Putnam cir begins**
42 Jewell Malcolm L

**HOBSON** fr 13 Dewey S to 76 Rollins (Right odd) Zone 9
19ΔMorton R I painter ◎
24ΔNichols Perlin E ◎
25ΔFinch E M Mrs ◎
28ΔHasenjager E A ◎
29ΔMatthew James ◎
34ΔBokeny John
35ΔTurner William F
38ΔRowland Warren S ◎
39ΔJilson Ralph A ◎
45ΔGottsche Carl
46ΔMatthew J R ◎
48ΔSalisbury Albert R
49ΔTaylor Walter B ◎
54ΔLynch Edward F ◎
55ΔWalker Clarence R ◎
57 Bentley W E
60ΔYunker W Mrs ◎
**63 Begley st begins**
64ΔHill Charles H ◎

**HOGAN** fr Maloney av W to Riverside rd Zone 7
4 Adkins Kenneth M
6 Frazier John S
7 Grover William J
9 Dudley William J
10 Daignault A T
12 Shea Daniel F
13 Vacant
15 Vacant
16 Ruby Dominick
18 Vacant
19 Vacant
21 Vacant
22 Vacant
24 Vacant
25 Vacant
27 Vacant
28 Vacant
30 Vacant
31 Vacant
34 Vacant
36 Vacant
37 Vacant
39 Vacant

**HOLLAND** fr 3379 Main E to 946 Chestnut (Right odd) Zone 7
7 Pepperill J J
Tremble Leroy O
ΔMercure Edor C
Coughlin T W
Krah Fritz
Baumann Oscar J
Schaluck Hans J
ΔMorgan Edward L
11 (1)Lord Frederick E
(2)Donovan Francis G
(3)Prouty Dora F Mrs
(4)Graham R E
Δ(5)Belden C E
Δ(6)Shumway Thomas B
(7)Trybulski F E
(8)Raymond B M Mrs
13 (1)Broderick Harold W
(2)Martin Earl L
(3)Baulne L H
Δ(4)Lynch Raymond J
(5)Quintin Zephir R
(6)Roberts William S
(7)Brady G R
(8)Johnson John F
14Δ(1)Maloney Daniel J
(2)Newhauser E C ◎
(3)Platt Harold
(4)Broderick F M
(5)Grady F J
Δ(6)Gosselin Raymond H
(7)Wagner Charles F
(8)Marchand J A
15 (1)Posnik Nathan
(2)Vacant
(3)LeBlanc Camile A
(4)McCombe William
(5)Champlin Robert H
Δ(6)Jackson Charles K
Δ(7)Coffey Walter J
(8)Moriarty C M
17Δ(1)Fay W C Jr
(2)Cyran Marion P
Δ(3)Brock Stanley L
(4)Campbell James P
(5)Marsh William C
(6)Barsalou F E
Δ(7)McGowan John T
(8)O'Connor John J
23Δ(1)Kelley T A Mrs
Δ(2)Devine P F
Δ(3)Miller G S Mrs
(4)Dufault Aime
(5)Guarnieri Julius
(6)Carroll Thomas C
(7)Bobola Henry W
(8)Scott Alexander B
29 Vacant
Liberty Joseph V
ΔStone Grace E Mrs

**HOLLY** (Indian Orchard) fr 1059 Monsanto av S to 1440 Berkshire av (Right odd)
65 Bacon F P
66ΔShaw William C
67ΔFontaine A L
Wallace William H
68 Stanley B C Mrs
Jones Alfred E ◎
71 Bedard A Homer
Moir William
73 Fournier Alfred G ◎
**79 Hampden st begins**

**Holly** (Indian Orchard)—cont
94ΔGunther John S
Green Irving G ⊙
95 Trombly E L
97 Adams Harold R
McDonagh Edmund W
Papas Michael
Tetrault Andrew T
Tresch Everett B
Gow Annie M Mrs
**115 Berkshire st begins**
**118 Holly ct begins**
— Godfrey Triangle

**HOLLY CT** (Indian Orchard) fr 118 Holly NW
4ΔRieutord J A ⊙

**HOLLYWOOD** fr 527 Dickinson NE to 690 Belmont av (Right odd) Zone 8
5ΔNarkin Isadore
9 Katzenson David
ΔHare Melvin
Kuzon Meyer L
Hechler Frieda Mrs
11ΔRobinowitz M J ⊙
12ΔSmith Ralph J
14 Stockhamer S L
15ΔFialky Hyman
Viner Hyman ⊙
**27 Commonwealth av crosses**
43 Hamill I A
ΔConnors J A Mrs
Hart William E
Robertson David W
44ΔRoberts H H ⊙
ΔFerry Mary Mrs
47ΔKarson Joseph A
ΔDenham G M Mrs
Day Cecilia ⊙
ΔStevens C J
50ΔBailey Daniel D ⊙
ΔFoster William
53ΔBrown Thomas H
ΔGreenan Vincent A ⊙
Vacant
54ΔShine Fred J ⊙
56ΔStone Henry E
57ΔDeMuri M L Mrs
ΔWegman Hugh W
ΔFoley A E Mrs ⊙
58ΔMarchese Victor B
60 Griffin John E
ΔMarchese J R Mrs ⊙
63ΔBraica Felix A
ΔWeber Joseph
65ΔMaloney Dennis E
67ΔKimball Edward J
73ΔWhittemore F J

**HOLYOKE** fr 2086 Main W to 2309 Columbus av (Right even) Zone 4
12 Smith Samuel
LeClerc Alphonse
17ΔLinehan D W ⊙
20 Corbett F F Mrs
ΔGutbier E O
Webb M K Mrs nurse
23ΔBritton L A Mrs furn rms ⊙
26ΔDupuis Aldei J ⊙
Dupuis Owen J
29ΔMcGoodwin M D MD
Schebel Gordon P
30ΔHolton O M furn rms
32 Holton O M furn rms ⊙
33 Ralph H Mrs furn rms ⊙
37ΔDePalma V E furn rms ⊙
38 Short Ellen Mrs
40ΔRobinson Lewis B ⊙
44 Noone A B Mrs furn rms
45 Katama Apts
Austin Oliver D
Beaudry F F
Detata Gorman J
Ewing T M Mrs
Pratt William F
Fradet R M
Simpson I M Mrs
Verallis Edwaard J
Wildfong Ewart M
O'Connor Paul
Nimchick E P
Lenois Phillip A
Leary Mary T
Rooney C Mrs
McPherson Alfred C
46ΔCorazzari William F
Noone A B Mrs furn rms
49 Holton O M furn rms
50ΔMishaux J F
55ΔPeters Peter J
56 Patson P M
58 Moquin Louis A
66 De Vese Ruby F
Brace John W Jr
Cattskill G H Mrs
Jackson E M Mrs
Allen Iveory
ΔDaily Bertha Mrs

**HOME** fr 51 Penacook NE to 898 Liberty (Right odd) Zone 4
4ΔMaggi Primo ⊙
6 Gibson Edward C
9ΔFish Edward ⊙
10 McCarthy Timothy J ⊙
11ΔBonint Sylvester J
13ΔVigliano Mario L
17ΔMartin Henry D
19ΔBelanger A J
20 Flynn Maurice F ⊙
21ΔLong John J ⊙
ΔLong M E nurse
24 Chenier Lottie R Mrs
26ΔMarsh Edward S
27ΔLavin James F ⊙
30 Borselli Daniel P ⊙
31 Papageorge G J
32ΔWolos Max A
33ΔFoley Theodore J
36 Rossini Cesare ⊙
37ΔBrutnell Robert D
39 Begley Michael
40ΔHoar Thomas J ⊙
41ΔGriffin Francis J
42ΔFitzgerald John F
43ΔHourihan M L ⊙
44 Bowler Patrick J
46 Murphy Timothy J
47 Pizzi Frank
50ΔSullivan M M Mrs ⊙
51 Murphy Jeremiah J ⊙
53ΔStutsman H B
54ΔBerardi Raymond
56 Foy William J
60 Burke Delia M ⊙
62 Cruise Michael
64ΔFinn Patrick J ⊙
66ΔValler Harry E

**HOMER** fr 1043 State S to 226 Wilbraham rd (Right even) Zone 9
12ΔFortune Frank E ⊙
Noyes Ronald
17ΔThrasher E A Mrs ⊙
20ΔDempsey B F ⊙
23ΔWhittum C M Mrs ⊙
ΔWhittum G tchr music
24ΔVakel N H ⊙
28 Knapton Joseph L ⊙
34ΔFrench A W ⊙
36ΔDaly James T
38ΔMcCarthy N M Mrs ⊙
40ΔMenton Thomas F
48ΔAnderson George J
50 Le Compte M M
51ΔHomer Street School

**HOMESTEAD AV** (Indian Orchard) fr 977 Berkshire av E to 72 Mohegan av (Right even)
17 Schelb John R
18ΔHeath Elden G ⊙
23ΔMarkiewicz B J ⊙
53ΔYoung John R ⊙
62ΔShumway Harry S
75ΔMcFadden W J ⊙
78ΔEvans John R
80 Vacant
84 La Pre Herbert D
**99 Ross st crosses**
110ΔSt Francis Ernest G ⊙
129ΔPetrick John E ⊙
142ΔMahoney James W ⊙
142r Vacant

**HOOD** fr 1255 Bay SE and fr NW of 109 Peer SE to 102 Fisher (Right odd) Zone 9
**63 Peer st crosses**
74 Wells Clarence W
75 White George M ⊙
86ΔBissonnette A A ⊙
**89 Flagg st begins**
97ΔEtheir Joseph A ⊙
99 Germain F W
100ΔAudet J Edmund ⊙
101 Grant Herbert S
103ΔBurke Edward J ⊙
ΔRonayne Robert E
110ΔGosselin J Noel ⊙
114 Pirosseno Joseph A ⊙
124 DeGuise Edward D ⊙
129 Kelcey E M Mrs ⊙
130 Huber Anton ⊙
133ΔBerndt A A Mrs ⊙
141ΔCampbell Leslie J ⊙

**HOPE** fr 69 Wallace E bey 56 Phillips av and fr 65 Jamaica E to 58 Lucerne rd (Right even) Zone 9
45ΔDavis Raymond E ⊙
**— Phillips av crosses**
59 Vacant
**— Merrill rd crosses**
**— Wrentham rd crosses**

**HORACE** fr 181 Dickinson NE to 155 Orange (Right odd) Zone 8
11 Vacant
ΔWilliams Charles H
14ΔBliss Earle F
ΔBliss L E Mrs ⊙
17ΔAmbrose A Justin ⊙
ΔNorman Ernest J
22ΔSalter Leonard A
23ΔLynn Thomas F
ΔShean Arthur J ⊙
24ΔBurger Charles E
27ΔTrafford E H
**28 Glendell ter ends**
29ΔJeffway Alfred L
33ΔChallander Axel H ⊙
ΔKeyes Albert W
37ΔPerry B C Mrs ⊙
**38 Glendell ter ends**
39 Barker Ernest W
41ΔMiller George L
43ΔPrendergast P S ⊙
47ΔDowney Henry M ⊙
49ΔCarroll Walter J ⊙
52ΔAnderson William C
53ΔStanton Charles L
ΔNoble Thomas D ⊙
55ΔHull George P
56ΔTrembley Carl F
57ΔLazelle E J N Mrs ⊙
ΔSlate M E nurse
58ΔTaylor William J ⊙
61ΔStevens Joseph A ⊙
62ΔGarrison Fred R ⊙
63ΔMoynahan John F
64ΔCarter Allan P
65ΔSchmidt W R
66ΔMcGregor George B
67ΔLagacy Ida O
68ΔWalker Clifford M ⊙
71ΔMurphy Michael B ⊙
72 Auclair Albert A
73ΔMcDonald Michael J
74ΔJackson Dana L ⊙
75ΔRoche Mary C ⊙
77ΔGilpin James

**HOWARD** fr 1080 Main W to Connecticut River (Right even) Zone 5
8 Grey Arthur
13 O'Neill A Mrs furn rms
14 Boober Newell E
Barry Rose Mrs
Norman Alex E
Woodbury E M plumber
16 Belliveau A A
La Fleur Felix W
Mills Oscar C Jr
Gingrae A E
**17 Howard pl begins**
22-30ΔY W C A Bdg
26ΔY W C A (Administration) office
29 Twenty Second Infantry Armory (MNG)
35ΔGrady William T
ΔToupin Frederick A
ΔBrassard Henry A
Canteen Company vending machs
Martin George L
Rudden P E
ΔMathes Melvina V
ΔMonty Joseph A
Vacant
37 Vacant store
38ΔStagnaro T M Mrs ⊙
40 DiSanti Frank
ΔJulian Joseph M
Stagnaro Edward D
42 Archambault O A
Mancini Michael
48ΔGlobe Laundry Co
52ΔControy Irving T
Pomeroy Artemus B
53ΔBenway A J
ΔFreeman E R
ΔLangone W B Mrs
Morin Raoul B
54 Lavally May Mrs
56ΔWay John P
ΔNicoli Louise Mrs ⊙
59ΔHoward Street School
60ΔBarbieri D C ⊙
ΔBarbieri F painter
62ΔHowell L H Mrs
ΔPharants N J
64ΔNewhouse Automotive Service
Nai F L auto repr
— St Joseph's (French) R C Church
82ΔAubertin A A Rev
90ΔAngeline A Mrs
**93 Columbus av crosses**
111ΔAmerican Tar Co
**125 NYNH&HRR crosses**

**HOWARD PL** fr 17 Howard S (Right even) Zone 5
2ΔTaylor Susan E Mrs
4 Giguere Cyrille
Lauzon Napoleon
ΔReilly E A Mrs
ΔWilson A M Mrs
Oldenburg F J
ΔTassinari Nello P
6 Holliday E J Mrs
8ΔWhite L M Mrs
Foster Mildred
10ΔBergeron Felix
ΔBickley Mary M Mrs
Jensen Stanley F
ΔParent Celina M Mrs
Allard Rose Mrs
ΔBustin Walter R ⊙
12ΔHaskins B C Mrs nurse
14 Daunais Lionel
ΔBlais A J cement contr
ΔCourtemanche A J
ΔShear Edward E
17ΔBergeron Philip A
Allard Edmund N
ΔBarufaldi William
Cardaropoli A J
Senna L H
ΔBrooks F M Mrs
Soucy E B Mrs
Spindler Max P
22ΔMansfield Harold C ⊙

**HOWES** fr 1039 Sumner av S to 78 Paridon (Right even) Zone 8
11ΔLattinville Ovila C
12ΔFigoni William G
14ΔPackard Edward S
15ΔMyers Robert
17ΔFreedberg Jacob
18ΔRedden Andrew F
19ΔKlempner Hyman
20ΔKlempner Benjamin
21ΔMercier Arthur J
23ΔStahl Samuel
24ΔMeehan James R ⊙
27ΔRobbins Arthur M
29 Vacant
33ΔSears Ward A ⊙
38ΔO'Leary John J ⊙
44ΔLyon Morris F
47 Webb James H
48ΔPauly Louis
49ΔWood Harold W
50ΔHarris Stirling B ⊙
51 Messier James J
53 Bauss M R Mrs
54ΔStephens Robert E ⊙
57ΔStaples John J ⊙
58 Sutkovoy Peter
60ΔMonesi Bruno G ⊙
61ΔShepherd Colin H ⊙
63ΔBleeck Ernest A
67ΔPackard Wilbur H Jr ⊙

**HUBBARD AV** fr 951 Main E to 22 Dale (Right odd) Zone 5
16 Brown J N
ΔBradshaw William
Travers D Mrs
Betha Clarence
ΔClarke George F
Lopes Antonio
Gladden C D Mrs
Brown Irene M
17ΔSantaniello Peter ⊙
Santaniello A R Mrs
Montanari Cesare
Redmond M R Mrs
20 (1)Stanley Nellie
(2)Jaynes E C Mrs
(3)Clark Benjamin C
(4)Johnson Theodore
Δ(5)Yarbrough C C Mrs
(6)Cooper Albert T
(7)Ousley E E Mrs
(8)Jaynes Ralph R
24 (1)Shaw Clarence
(2)Lambert W Mrs
(3)Williams Anne
(4)Gilbert E S Mrs
(5)Lemoine N E
(6)O'Neill Michael
(7)Vacant
(8)Vacant
**36 Willow st ends**
38 Bondioli Joseph
40 Comeau H E Mrs
48 Blackburn William A
Lines Nicholas G

**HUGHES** fr 67 Woodlawn E to 52 Sylvan (Right odd) Zone 8
11ΔGrant Clifford O
15 Shea Patrick J ⊙
18ΔPeterson Per W ⊙
19ΔBlackie Robert G ⊙
20ΔDean A Lincoln

**HUMBERT** fr 76 Fisher NW Zone 9
18 Vaughn Daniel D ⊙
28 Gero George ⊙
32ΔLeslie W L ⊙

**HUNT** fr 136 Allen N (Right odd) Zone 8
9ΔSanderson W M Mrs
11ΔGraves Charlton J
14 Mott William P ⊙
15ΔBenetti Angelo ⊙
16ΔConstantini F A ⊙
17 O'Neil Robert E
19ΔO'Neil Michael J ⊙
20ΔFerry Frederick L ⊙
23 James John W Jr ⊙
26ΔSmith Henry W ⊙
27 Haraty William
29ΔHaraty Peter ⊙
30ΔGumlaw V M Mrs ⊙
31ΔHeseltine Paul
33 Dufault Jacques A ⊙

**HUNTER PL** fr 918 State N (Left even) Zone 9
26ΔAshton Jean M Mrs
30 Kriehn Paul R ⊙
36 St John Hector B ⊙
38ΔJacobson L E
ΔSalvation Army Hunter Place Corp
46ΔFreniere Maxime O ⊙
66 Collings Ernest E ⊙

**HUNTINGTON** fr 2736 Main W to 61 Birnie av (Right even) Zone 7
8 Huntington The apts
Connors Edward C
Mayo Joseph A
ΔBenson Hazel D
ΔKern Edward A
ΔLukmin Michael G
Robinson Leo V
Ginley E T nurse
Ginley Margaret F
ΔVogel William J
10 Washington The apts
Charron Hervey A
Dupont Rene
Gahan Michael P
ΔKnowlton Delia V Mrs
ΔWare Arthur E
ΔGustafson Arthur
Burns Bernard F
Vacant
14ΔPerreault Clement J
15ΔBrown K Mrs ⊙
16 Blanchard N E ⊙
17 Tetrault Zebe ⊙
Bouchard Greta B
20ΔAustin Michael P ⊙
21ΔSullivan H A Mrs ⊙
ΔTacy Frank F
22ΔTacey I M Mrs
25ΔBoudreau Amand H ⊙
Cote Albert
26ΔLahovich Sophie Mrs
ΔWolfgong A A
30 Noel Walter G
Gaudet George E
31ΔHiggins Michael J ⊙
32ΔTetreault Z J ⊙
33 Liaszenik O M
35ΔHendrick Lester B ⊙
36ΔCarey Jeremiah J ⊙
37 Vacant
38 Skinner Frederick J
41 Boudreau Conrad H
42 Riegel Walter L
43 Allen A A Mrs
Thinel Lucien ⊙
44ΔPaquette Omer J
45ΔButcher E R Mrs
46ΔWright Frank E ⊙
47ΔWhelan Joseph E ⊙
48ΔReynolds Irwin C
51 Tift Frank H
52ΔKane Joseph J
53ΔTremblay Felix F
54ΔMcCreanor James
56 Tift Clinton R
57ΔColeman Timothy F ⊙
ΔPremo George D
58ΔMontagna S A ⊙
59ΔJacques William L
61ΔAppelman Jacob ⊙
62 Tudryn S A Mrs
63ΔPark Daniel H
64ΔCarlson G W Mrs

**HURON** fr 606 Newbury W to 11 St Lawrence av (Right even) Zone 4
24ΔPease Dan H Costume Co
27ΔPease Daniel H ⊙
43 Matzinger M J ⊙
**57 Connecticut av crosses**
73ΔKenney Francis J ⊙
77ΔRajumpaa Armas ⊙
78ΔCavanaugh M P ⊙
83 Alekson Andrew ⊙
94ΔGabusi Frank ⊙

**HUTCHINSON** fr 101 Harvey NE Zone 9

**HYDE AV** (Brightwood) fr 609 Plainfield E to 142 Fisk av (Right odd) Zone 7
15ΔCollins Stephen J
21ΔCleary Raymond F ⊙
23 Bombadier W R
27ΔRobert Godfrey H ⊙
29ΔRice Harry N
33 Robert Raymond R ⊙
34 Scheybing E H ⊙
35ΔAthas Samuel

**Hyde Av**—continued
40 Ludwin Frank A
ΔParadise J B ◎
52 Galipeau B A
54ΔGuerin R R
60 Langlois Jean
62ΔPaul Isidore J ◎
72ΔRainville Melvin J
74ΔMongeau Charles E
78 Balise B S Mrs
80 Wood N E Mrs

**INA** fr 103 Fenwick av E to 104 Lakeside (Right odd) Zone 9
11ΔPerkins H H ◎
14ΔBordeaux I A ◎
17ΔTodd James G ◎
18ΔPerry Albert E ◎
24 Gzimalowski A A ◎
27ΔHall David A ◎
28 Nelson Ejnar ◎
33ΔDay John H ◎
34ΔLawery Walter E ◎
37ΔHilton William D
43ΔWilliams F E ◎
44ΔMiller William
48ΔBoulier Cecil J
ΔBoulier M J nurse

**INDIAN LEAP** (Indian Orchard) fr 394 Main N bey Quebec (Right odd)
9 Glica Jacob ◎
11 Stone Thomas P
15 Mailhot Lucien J
17 Coupal Mary C ◎
**18 Quebec st ends**
19 Przybyla Michael
21 Koziol Andrew
21½ Dulski Rose Mrs
Gadowski Michael
23 Lazarz Stanley
30 Szczepanek Leon ◎
Szczepanek John L
34ΔZaranek W B ◎
Vacant
47ΔDesRosiers Adolphe

**INGERSOLL GROVE** fr 1112 Worthington N and W to 195 Bowdoin (Right odd) Zone 9
11ΔTaylor E S Mrs ◎
19ΔFowler Ralph N ◎
28ΔGill James M ◎
29ΔGill Emily F Mrs ◎
40ΔClarke G W Mrs furn rms ◎
50ΔBosworth G W Mrs ◎
60 Watkins William E ◎
65ΔDerose Louis C ◎
68ΔGriffin R J Jr ◎
73ΔErickson Gustave A
79ΔMcShane T G trucking ◎
83ΔHartshorn J W S ◎
87ΔHodge S M Mrs ◎
95ΔWright Harry A ◎
105ΔKerigan Joseph E ◎
111ΔClark K L Mrs ◎
**112 Florida st ends**
116 Gray Lyman
ΔLaLiberte Elie J ◎
123ΔFalt Joseph B ◎
ΔFalt Stanton H
129ΔBevan Walter L
ΔMacInnes Leslie D
**134 Bowdoin st ends**
135 Smith L J
ΔTardif G J

**INGLEWOOD AV** fr 1719 Wilbraham rd S to 20 Sherwood rd Zone 9
14ΔLarson Leonard A ◎
38ΔSouthwick Roger W ◎
63ΔMcNaney Joseph W
114ΔWebster Harold D ◎

**INGRAHAM TER** fr 133 High S to 358 Union (Right even) Zone 5
4ΔCustance F L furn rms
10ΔCustance F L furn rms
12ΔSt Germain D J ◎
17ΔGilchriest B F

**INWOOD PL** fr 76 Covington NW Zone 9
15 LaPlante Arthur W ◎
17 Clark Gordon H

**IONIA** fr 1452 State N (Right odd) Zone 9
14ΔMurphy John A ◎
17ΔFisk G Walter ◎
20ΔFarrelly David K ◎
24ΔCanton R H C
25ΔBatchelder E B Mrs ◎
28ΔBurke John C ◎
29ΔHendry Everard L ◎
34ΔStevens Carl C ◎
35 Vacant
40ΔKoehler Ernest P ◎
41ΔRisley Charles H

44ΔFowler Francis C ◎
45ΔLidberg Axel T ◎
49ΔHeenehan M Joseph ◎
50ΔJohnson J Albert ◎
54ΔBrumfield Samuel T ◎
55ΔKimpton G E Mrs ◎
58 Roberts Emery A ◎
59ΔFontaine Joseph O ◎
60ΔCook F H Jr
64ΔReeves Walter M ◎
69ΔArnold Alan F ◎
70ΔGordon Harold R ◎

**IRVING** fr 102 Dwight rd W to 119 Manchester ter Zone 8

**IRVINGTON** fr 791 Sumner av SE to 28 Morningside pk (Right even) Zone 8
9ΔKitson Harry G
14ΔBigelow James H ◎
23ΔCobleigh George L
26ΔWolcott Herbert R ◎
29ΔAlbee Julian R ◎
36ΔLyle Raymond W
41ΔAdams Burton A ◎
42ΔBousquet J A ◎
46ΔLevine J J ◎
47ΔHewitt Frederick P ◎
52ΔMetzger R B food broker ◎
56ΔChalmers W H ◎
62ΔJewett E N Mrs ◎
74ΔWood Alfred L S ◎

**ISABEL** fr 122 Margerie W to 1755 Roosevelt av (Left even) Zone 9
15ΔMoulton E E Mrs ◎
**20 Balis st ends**
61 Vacant
**65 Arden st begins**
75 Weeden Gerald L
81 Harvard William A
87ΔAndresen Axel A
93 Vacant
99 Allard Gaston A
105ΔPauze Paul G
**117 Arden st ends**
121 Ladeau Frank H
147 Vacant

**ISLAND POND RD** fr 533½ Allen N to 415 Roosevelt av (Right odd) Zone 8
**21 NYNH&HRR crosses**
31ΔAndrew Orlin D ◎
60 Thibert P D Lumber Co Inc
**64 Warehouse st begins**
70 Keley John B
157 Godfrey William
158 Melbourne Sydney ◎
**164 Agnes st begins**
**— Surrey rd begins**
178ΔDonnelly Thomas J
**188 Rosella st begins**
**214 Gertrude st begins**
218ΔLow Peter ◎
224ΔBullions Robert J ◎
**240 Mary st begins**
**270 Casco st begins**
375ΔPerron Henri J B ◎

**ITENDALE** fr 746 Belmont av S to 106 Washington (Right even) Zone 8
6ΔWillard W W Jr
ΔJacobson S T
8ΔFerguson Norman H
14ΔMorton Henry E ◎
15ΔCurto Peter J ◎
20ΔRyan John T ◎
21ΔO'Neil Agnes L Mrs ◎
24ΔRalph S Alton ◎
25ΔCrowe A G Mrs ◎
28 Dibble Charles W ◎
31ΔCampbell A J paper cordage ◎
35ΔRyan Thomas ◎
38ΔLong E M Mrs ◎
41ΔO'Hearn C E Mrs ◎
ΔAdams Averill E ◎
44ΔSinclair Thomas L
45ΔHellerman Samuel ◎
48ΔLevinson Myer
51ΔLandino Paul ◎
54ΔJoslow M Jacob ◎
58ΔPehrsson Gustave L ◎
66ΔMoore M G tchr music ◎

**ITHACA AV** fr Chesterfield av W to Derryfield av Zone 8

**IVAN** fr Waiting N to Curve Zone 4
14ΔKobera Martin ◎

**IVANHOE** fr 1521 State SE Zone 9
27ΔGaimari Peter J ◎
30 Fillion Milton B

**IVY CT** fr 255½ Walnut NE to 24 Warren av (Right odd) Zone 5
11ΔJohnson Lena G
King William H
12 Bruce Otis P
13 Jordan James
14 Bryant George A
15 Grant Douglas
16 Dulude Eli L
17 Paskins Harold
**18 Warren pl ends**

**JAMAICA** fr 1193 Boston rd S to 174 Grayson (Right even) Zone 9
29 Hackett Harold L
59ΔTower Harold M ◎
60 Swift Charles H ◎
**65 Hope st rebegins**
76ΔHastings M Mrs ◎
77ΔBlack Robert R ◎
83ΔBlack David B ◎
86 Kelliher Henry D
89ΔTalbot J Leon ◎
96 Sedelow William J
103ΔAlberti G V Mrs ◎
**125 Hamilton st rebegins**
147 Vacant
Woods Orie A
158ΔDurkee Elmer W ◎
177 Barnes E W
**184 Bruce st ends**
216 Jodoin Albert J

**JAMES** fr 196 Walnut S to 114 Cedar (Right odd) Zone 5
12ΔBurke John H
13 Meffen Annie E Mrs
Mougin Joseph G
15ΔLucchini Joseph ◎
20ΔQuilty George H ◎
23 Laiacona Carmelo
ΔOuellette Donat P
Vacant
25 Gravel George E
Lucchini Elio
28ΔRomsey Albert I ◎
31 Harrington George B
ΔScagliarini C F
33 Searles Clifford M
37 Schiavina John
ΔPiteo Pelligrino
39 Williamson G L Mrs ◎
Williamson L H
40 Robertson Janet Mrs
Woodrow Allan W
43 Gloster John J ◎
Ansaloni Americo
44 Humiston B A
Humiston M M Mrs drsmkr
46 Gentile D ice
Rafferty A H
47 Byrnes Patrick
49ΔKeane M M Mrs ◎
Napp Donald K
50 Torcia Michael S
Williams C F
51 DeCaro Joseph E
DeMaio Louis
52ΔDexter Clarence M
Green Merton A
53ΔSewatka Edward
55ΔDowd Jeremiah F
Meyer M V Mrs
56 Deragon William A
ΔLandry Charles R
57ΔPepe Michele ◎
59ΔMontaguti August
ΔMoccia Pasquale
Palazzi Nino J
60 Hosley Emma L Mrs
ΔMeisner Maude A Mrs ◎
65ΔBastien Alcide J
66 Johnson Joseph A
Reed Forrest O
67ΔRyland Thomas P ◎
ΔRyland Thomas P Co landscape contrs
68 Finn John T
Fox Harold E
68½ Gustafson Robert E
70ΔWilliamson John W
71ΔFlagg Mabel P Mrs ◎
79ΔBabcock E R Mrs ◎
80 Nason Hazel M Mrs
81ΔLanzillo Jack T ◎
87Δ(1)Sanborn M F Mrs
Δ(2)Sarnosky W H
Δ(3)Leavitt Melvin J
Δ(4)Lee M E Mrs
Δ(5)Roberts Frank H
(6)Vacant
Δ(7)Cole Maye C
(8)Hall Brower L

**JARDINE** fr east of Chapin ter W to do Zone 7
66ΔCole Merton H ◎
67 Basdekis C A ◎
71 Fitzgerald E F ◎
72 McDonald C V ◎
77 Greer Richard M ◎
78 Russell David

81 Mediavilla L E ◎
82ΔBecker G W ◎
87 Rivard E J ◎
88 Alpert C W ◎
91 Alagio Angelo ◎
92 Zaharia A D Mrs ◎
97 Bulmer J E ◎
98ΔBattalion J M ◎
104ΔStrobelberger H F ◎
108ΔStaunton R D ◎

**JASPER** fr 158 Boston rd N bey Bay (Right odd) Zone 9
9 Vacant
14ΔJohnston William H ◎
15ΔRobert A E grocer ◎
16 Prosser William E
19 Gerndt Raymond F ◎
23 Norton William J ◎
24ΔHervieux L M Mrs ◎
28ΔCampbell Harold H ◎
33ΔClaflin F W
37ΔO'Connor Edward L
O'Connor Oliver L
38ΔCramond M G Mrs ◎
43 Byrne Edward J ◎
44ΔWinder Robert E ◎
47ΔGregory Percival ◎
**51 Merritt st begins**
57ΔWaters George W ◎
58ΔMachler L Mrs ◎
67ΔPratt Henry J ◎
73ΔPenniman R F ◎
74ΔO'Malley B E Mrs ◎
ΔO'Malley Raymond J
82ΔLombardi Pasquale A
91 Union Church
**99 Berkshire av crosses**
122 Whelan May E ◎
126 Krajcowich D K ◎
132ΔKalpakian H J ◎
138ΔMiller James C ◎
146ΔCox Harry ◎
152ΔHartt Ruby C Mrs ◎
ΔHartt Ruby Beauty Shop
154ΔThomas W H ◎
155 Wellington M H
157 Dubois H F ◎
159ΔWhitehill Frank H ◎
161ΔGrout S Emerson ◎
162ΔOliver Robert E ◎
167ΔMonahan Hugh ◎
171 Erickson O H ◎
172ΔPatingre Rene J ◎
177ΔSteere Merrill B ◎
178ΔCourthope George C
181ΔNichols Roy D ◎
187ΔCarlson Gustave F ◎
191 Anderson George A ◎
195ΔHarris Neal E ◎
196ΔDesmarais Peter N ◎
Gurney Kenneth H
202ΔFerrero Louis B ◎
203ΔHogg Crawford ◎
ΔMoore Fred C
207ΔBackus Leo R
211 Fountain Wallace L ◎
212ΔGreenwood F J ◎
215 Crutch Russell A
216ΔNorton Merritt S
217ΔLover Russell A
221ΔLove Daniel ◎
222 Hansen Olaf A ◎
226ΔClapp Stanley B ◎
232ΔHolmes Andrew E ◎
**233 Bay st crosses**
251ΔFoster Gordon F ◎
252ΔFillmore Albert E ◎
257ΔCrane M A Mrs ◎
258ΔCosgrove James S ◎
261ΔBates Emma Mrs ◎
267 Kelle Karl H ◎
268ΔRoberts Arthur E ◎

**JEFFERSON AV** fr 2667 Main E to 608 Chestnut (Right odd) Zone 7
11ΔBennett Morris ◎
17 McDonough Henry T ◎
ΔMcDonough A E ◎
18ΔBonneau H E ◎
20 Baribeau Bert A
Knowles William R
Richard Aime J
Brown Kenneth E
Monast Joseph
O'Brien T F
21ΔBoucher L Mrs furn rms
ΔBoucher Francis ◎
26 Couzelis Michael C
ΔGreller Eli ◎
27 Burns Martin W
ΔDeneke George E
ΔMietka Thaddeus J
32 Nickolaides J N
Richard E V
33 Avery Charles E
ΔBonneau Ernest E ◎
Mazzeo A J
Ormerod Emanuel
Smith Joseph C
37 Miggins Edmund W
ΔTrudeau E E ◎
ΔWhite Edward G
38 Marra Owen J
Carlin Maurice
43ΔDufault Emile P
ΔSosnofsky J M trucking ◎
47ΔHarrison John W
ΔBresnahan D J
50ΔWilson Samuel
ΔHarris Mary E Mrs ◎
53ΔYoung Ernest F ◎
Parady William W
54ΔGreenberg Peter ◎
56ΔLaRiviere A E
LaFountain Norman
57ΔPike Henry C
58 Prior Peter
ΔWhite Frank J ◎
59 Vacant
62ΔMorse Jessie C ◎
ΔPrior John
64 Bouchard Louis
Blais Joseph J
68 Benoit Arthur J
ΔHorowitz Jacob
Stefano Philip A
69ΔJefferson Avenue School
74ΔBowman M S Mrs ◎
ΔRoberts Francis J
**75 Dwight st crosses**
85 Calhoun The apts
ΔDowd Charles H
ΔHegarty Jeremiah F
ΔBassell A M
Braf Jack
ΔKravitz Max H
ΔHare Myer
ΔSmith William A
95ΔMcCormick J B plumber ◎
McCormick Mary A
99ΔCohen B drsmkr ◎
Cohen Max
107ΔGotler Morris
ΔHorowitz A painter
111 Regis George
117 Park Side The apts
Chapdelaine Joseph
Cummings Roger L
ΔStoessl Alfons
ΔBrown George T
Feiga E Mrs
Mayotte M Mrs
121ΔTuber Israel M ◎
ΔMcKenna James M
127 LaValley R Mrs
ΔBernstein J I MD
Morrison James
— Calhoun Square

**JENKS** fr 3329 Main E to 914 Chestnut (Right odd) Zone 7
5 Deso M F Mrs
Butler Blanche M Mrs
Jordan Harold F
Lague Albert D
Poirier Naomi Mrs
ΔMoriarty Anna R
Pollard James
Fougere Mary E
6 (1)Fritsch Paul W
Δ(2)Geisel Raymond P
Δ(3)Chagnon Raymond
(4)Frewley M V Mrs
(5)Russell Earl F
(6)Rivest Edward J
(7)Weisshaupt W A
(8)Schumacher F J
9 Quinn Etta A
Murray Robert
ΔConnors H M Mrs
Wells Doris N Mrs
11Δ(1)Carroll L M Mrs
Δ(2)Mitchell Francis M
(3)Lubas Peter
(4)Champury N M Mrs
(5)Lynch Richard F
(6)Wellman C R
(7)Vacant
Δ(8)Langone John J
13Δ(1)Bryant T W
(1)Sullivan D E Mrs
(3)Phaneuf Leo J
Δ(4)Faiman Hyman S
Δ(5)Waltein E R
(6)Isham Royal A
(7)Walsh Michael B
(8)Devine James A
14ΔBrown Adeline L
ΔKotarski C Mrs
ΔMalley Peter
ΔMorrison C A
Adler Edward I
ΔParent John C
Sitek Robert J
ΔWhiting Harold
15Δ(1)Blanch Frank L
(2)Doyle George J
Δ(3)Brodkin Archie
(4)Pallot Casper
(5)Kylis Charles F
(6)Broderick Ernest E
(7)Simons E E
(8)McGuire H V
17 (1)Kelly Edmund J
(2)VanImwegen A W
(3)Slattery William J

Jenks—continued
17 (4)Meehan Robert H
△(5)Paroshinsky B
△(6)Nolan Edward J
(7)Milne M J Mrs
(8)Brook John J
20 (1)Chenoweth H M
(2)Sullivan John B
(3)Gillette George S
(5)Luderer Eric
△(6)Prescott M A nurse
(7)Stefano Joseph
(8)Vaughn Willard H
21 Bennett Brian J
Samol Alexander
△Bourbeau Lester A
Vezina Emile L
26△(1)Nicoll Richard
(2)Gramaldi James A
△(3)Robertson C M
(4)Campbell J W
(5)Girard S R Mrs
△(6)Mills Donald A
△(7)Tacy George H
(8)Definski Peter T
27△Cottini Joseph
Bushey Maurice H
△Ducharme Henry A
△Ronano Frank A

**JENNESS** fr 682½ Page blvd NW to 118 Prentice (Right odd) Zone 4
15 Miles George E ◎
17△Tallman B F
23△Boyce R H Mrs ◎
24△Cleveland T B ◎
26 McClelland J M
27△Sullivan Daniel L ◎
29△Morin Donald J
30△Everett Fannie Mrs ◎
33△Gabary Arthur W ◎
34 Pollitt Clarence L ◎
35△Knox Lester W
36△Adams Robert
38 Canning George A
39△Marsh Thomas ◎
40△Giguere Albert E
43△Middlebrook Walter L
44 Vacant
45△Salvin Wilson L
48△Saba Edward G
50 Ford J Raymond
53△Caskey Clark R ◎
59△Costopoulos C V ◎
60△Kirsch Alexander R ◎
64 Norman H T
66 Murray D M ◎
76△Streeter William A
78△Tremblay M M Mrs
79△Healey Edward J ◎
80△Parker Hugh B ◎
84△Pastreck Joseph A ◎
86△Miller Leo E
90△Walters Arthur G ◎
94△Ouimet Charles J ◎
100△Pinney Harry M ◎
106△Gold M W Mrs ◎
116△Squire Walter O ◎
126△Smith B M Mrs nurse
△Smith William H ◎

**JENNINGS** fr Newfield rd E (Right odd) Zone 9
16 Vacant
17△Kohse Otto M ◎
19 Vacant
38 McDonnell Peter F
44 White John D
85 Vacant
115 Vacant

**JEWETT** fr 321 Parkview S bey Jordan Zone 8
— O'Connell Patrick J
— Vacant
— Vacant
**— Jordan st crosses**

**JOHN** fr 26 Plainfield W to 2571 Columbus av (Right even) Zone 4
3△Pickett Wilford V
△Pickett E A Mrs furn rms.
14 DeGrazia J F ◎
15△Wickstrom Carl J
17 Swedish Evangelical Mission Church
20 Georgarudakis Eftehios
Douglas Albert G
22△Feige Walter L
23△DeVine Harold W
24 Martin Julia M Mrs ◎
26△DeVine Harry W
27 Beaudreault E J
Ingraham George
Parks Daniel Jr
△Clancy A Mrs
△Martin Peter
Cunningham John J
△Quintal Albert J
Labrecque Alfred R
28 Blake Ernest W
31 Levitt Abe
Peterson Ernest A
Pierce Allan L
Smith Clifford A
34 Connelly S J
Thayer V C Mrs
36 Florence The apts
Otto Louise
(1)Boucher Wilfred J
(1)Thatcher Harold B
(2)Finn Paul T
△(3)Attreau G A Mrs
(3)Hinnant Henry
(4)Lenz Edward F
(5)DeForge Louis E
(6)Rice Joseph P
(7)Ledger Crosby W
(8)Yessin E M Mrs
(9)Vacant
37△Garreffi Peter C ◎
△Garreffi James P
38△Colt Niles A
△Flynn William J
42△Bresky B live stock ◎
△Resnick Murray M
Vacant
43△Bearegard Edward ◎
47 Banim Mary B
Cerago Frances A ◎
Dubuc Raymond E
△Merrick R E Mrs nurse
54△Quintal Homer D
△Block R W Mrs ◎
55 Purcell M J Mrs
59 Courtney Raymond P
Skowera Joseph
60 Paquette Alfred A ◎
Gamache Frederick
64△Sollace George E ◎
Terry James E

**JOHNSON** fr 225 Dickinson E to 80 Pasadena (Right odd) Zone 8
2△Gordon M Mrs grocer
4 Stevens Thomas ◎
6△Stevens T gasoline
8 Vacant store
10 Beninati Philip ◎
12△Beninati A F
14△Vetti Joseph
△Cummings Philip F
16 Hardy Joseph H
20△Charbonneau M A Mrs
△Lucier Arthur A ◎
22 Connor John W
△Parsons Anna Mrs
24 Mansfield J C
28△Kelley Daniel J ◎
31△Magnacca Nicola A ◎
33△Yacovone Enrico D
34 Kelley James B
37△Biondo Charles A ◎
△Cazavlian D C
38 Backlund John W
Haverly Rowland J
Donovan A E Mrs
Pelletier L M Mrs
41 Ericksson D A
Spencer Charles E
Merriam I H
Sevigny Antoine J
44 Brady Francis ◎
47△Crowley David E
△Doyle John R ◎
48△Sanford Harry D
Sanford M A Mrs ◎
50△Todd Alexander W
53△Bates I C Mrs
△Busolari Walter M
54△Flanagan J C Jr
Tatoian Kasper ◎
57△Perlmutter Max ◎
Perlmutter Morris R
58 Bouchard Emil
Blanchard R N
Rosso Mario C
Vacant
△McKenna William F
61△Bulger Eugene W
△Plourde Donald F
△Plourde Clifford G
Savaria Clifford E
64 Stiboit Hans P
67△Danton Raymond J
Cook Beatrice Mrs
Vacant
△Bulger Francis H
68△Childs Herman M
73△Penna Vincent
LaPierre Alfred
77 Lucas George M
△Bousquet W L
78△Passera Charles E ◎
80△Goodall J W
△Allen Leslie
83 Peterson L P
△Albano Alfonso
84△Pelow Katherine M Mrs
Davignon Leo
87△Charbonneau Ovila L
89△Briere John A
92 Flintberg S F
△White Ture A ◎
93△Toomey Charles E ◎
95 Chaffee Dudley B
96△Tetreault E R
97△O'Connor John J
△O'Connor W B ◎
98△Kidd James M
103△Grant Jack H
**104 Earl st ends**
105△Androniotos G D ◎
108△D'Amours Amedee A
△Leger Eric L
109 Gamiles George
Theodoropoulos S A
113 Calabrese Bartholomeo ◎
115 Calabrese Alfonso
116△Clune J Rodney
118△Birse Frank
119 Stone George F
120△Connery Thomas H
121△Shannon J N
122△Sisitzky Joseph ◎
123 Lee Robert B
124 Thrower B M Mrs
125△Knox Stuart C
△Kanner I S
126△Bodurtha E N
129△Langone V J ice ◎
130△VanZandt Louis M
131△Dolobowsky Reuben
132△Livingston Carl S
134△Herring Herbert C
136△Newsome Harry H
137△Brodeur George D ◎
140 Budlong Kenneth G
Keough B C Mrs
141△Fassel Henry E ◎
142 Dickson John
145△Letendre Arthur J
151△Johnson Allison F ◎
**157 Ranney st crosses**
163△Colby George W
167 Manning Mary E ◎
173△McCallin George P
174△Sherman D D painter
Mackenzie M S Mrs
△Tannenbaum Otto
△Sperr Edward
175△Clancy Michael F ◎
177△Barnard Abraham ◎
178△Provost Mitchell H
180△Davidson John E ◎
183△Giuliano Anthony ◎
187△Andronicos Angelo
Metatos Peter ◎

**JONES** fr Maloney av W to Riverside rd Zone 7
2 Vacant
6 Vacant
7 Vacant
8 Dewey Irvin E
9 Rose Conrad J
11 Peltier Donald F
12 Vacant
14 Vacant
15 Vacant
16 Vacant
17 Vacant
20 Vacant
21 Vacant
24 Chaplin Ralph L
25 Carter Raymond
26 Bliss Frederick E
29 Vacant
32 Manning Roy C
34 Woodard Earl R
35 Barrows Antonio
36 Vacant
37 Thomas Milton
39 Vacant
40 Vacant
41 Vacant

**JORDAN** fr 247 Parkview S and E to Wilbraham line Zone 8
**— Durant st begins**
27 Downs Charles P
**— Ajax st begins**
**— Jewett st crosses**

**JOSEPH** fr 123 Harvey NE to 74 Cobb (Right odd) Zone 9
24△D'Amario Camillo F ◎
**25 Sewell st ends**
27△Belanger Leo A
55 Mammarelli Vincenzo ◎
57 Choiniere J A
64△Bedard Emile D ◎

**JUDSON** fr 998 Carew NW bey Long ter (Right odd) Zone 4
15△Jamison Samuel J ◎
19 Russell Michael ◎
25△Kolvek George M ◎
29 Gugliardi Carlo
39△Manning J J ◎
49△McDonnell John J ◎
**55 Long ter crosses**
59△Lewis J A kennels ◎
65 Contardi Felix ◎
66△Murphy M C
80△Bowler Patrick J◎
89△Rudd Ernest L

**KANE** fr 1760 Wilbraham rd N bey Frank Zone 9
**— Frank st crosses**

**KAYNOR** fr 53 Lyman SE to 56½ Taylor Zone 3
6△Green Owl conf
8△Lee Manufacturing Co
10 Vacant store
**15 Hartfield av begins**

**KAZBECK** (Indian Orchard) fr 160 Parker SW
18 Weroniecki B P ◎
23 Pendrak Alphonse J ◎
24 Obartuch Stanley J ◎
28△Parzych J V ◎
29△Ellis Nelson I
34△Kochanek J M MD
35 Budz Bronislaw A ◎

**KEITH** fr 245 Belmont av E to 144 Dickinson (Right even) Zone 8
3△Moran L A Mrs beauty shop
△(2)Moran J P
△(3)Wilmot C M Mrs corsetiere
△(4)Latour Alpha F
△(5)Carlin John J
△(6)Kern David
△(7)Tauber Joseph
△(8)Rogers Lewis
9△Benson William W
△Smith Mildred I
△Cole Lewis H
Shea Joseph B
△Day Asa M
O'Connell Joseph E
15 Comeau Abraham
△Chalker Frank J
△MacIntosh C H Mrs
△Burrer C P
Dorey J B sign painter
△Royston Anne E
18△Plante A J plumber ◎
19△Prescott Donald R
Vacant
21△DuPuis Hector A ◎
24△Rioux Emile J ◎
△Romanoff Sidney
27 Carlton John F ◎
28△Vosburgh A J
30△Bettgenhauser Ernest
35△Langevin W J ◎
36△Marion Louis A
△Dufresne Joseph I ◎
39△Morris I Margaret
41△Clark Reginald G
Tetrault E J Mrs
42△McGuan J R Mrs ◎
Legein B L Mrs
47△Chamberlin P A ◎
48△Roberts Francis P ◎
Roberts L W
53 Douthwright Alfred
54△O'Brien C A Mrs ◎
58△Kervick Simon J
61△Taylor R H ◎
67△Howland Louis A
76△Plancon Eugene L ◎
79△Farrington P J ◎
△Keery A Graydon
Whittier W A
80△Stone Roscoe H
84 Bugbee Maude Mrs
85△Bennett Ernest
88△Lennon Bethel E ◎
90△Cassoli Vitusto ◎
95 Stone Arthur B
100△Rougeau Leo T ◎
Yarnell Roy O
101 Theroux Walter H ◎
105 Danenza U tailor
110△Schermerhorn E D ◎

**KELLY PL** fr 32 Ames N to 45 Fernwold Zone 4
7△Millett Lowell H
8 Meader Fortis A
9 Semain W M
10 Candage Ralph W
11△Winniman H A
12 Sharon Harold W
19 Schuster Myron J
20 Miller Leon W
21△Lennox George F
22 Pratt Horace N
23 LaFlamme N B
24 Mileskie Albert J

**KENDALL** fr 793 Liberty SE bey VanBuren av (Right odd) Zone 4
2 Vacant store
4 Papageorge G J barber
8 Vacant store
10△Fitzgerald Inc cleaners
12 Dame Robert
14 Potter Walter M
18△Jordan M A Mrs ◎
20 Dillon Patrick F
22 Hanley James J
24△Hickey Daniel I ◎
28△Wallace Julia Mrs ◎
29△Brunton Martin J J ◎
30 Anthes William L
**34 Hastings st begins**
35△Beecher T L
48△Sullivan A M Mrs ◎
52△Waters Robert F
**64 Phoenix ter begins**
**65 Phoenix st ends**
**76 Littleton st begins**
**82 Wilber av begins**
**96 Worthy st begins**
**110 VanBuren av begins**

**KENILWORTH** fr 1487 State SE Zone 9

**KENSINGTON AV** fr 235 Oakland E to 16 Pasadena (Right odd) Zone 8
7 Lyman C Winifred Mrs
MacNeil James A
Donovan W J
9△Mahon Mary J Mrs ◎
11△Ober Claude D
18△Flint Dayton M
24 Dickey William R
26 Murray James W ◎
Vacant
28△Flanagan Louis J ◎
31△Kensington Ave School
36△Farrow John A
△Finch R J tchr music
△Kane Francis C
△Shrude P M
42△Macnamara Verricker
△Austin Arthur A
△Carney Edward F
△Wainwright Harold
Syrett Lawrence E
46 Sbalfi Erminio
48△Frazier M E Mrs
△Gowing C W
50 Spear Clifford E
51△Griffin John J
52△Latour H M Mrs
Paulson Edward L
54△Reedy George A Jr
56 Charron W J
Johnson Edward R
59△Raimondi Albert
△Fairchild Charles H
△Fournier T A ◎
△Selwitz Joseph
62 Fogg Edwin A
△Lariviere O A ◎
63 Carson Edward E
△Fronk William H
△Smith Robert W
△Humberston John T
67△DeVall Howard A
68△Lloyd Gordon E
LeDoux John A ◎
69 Dressel Frederick
72△Aaron Dora Mrs
Delaney Mary A
Rachleff Jack G
△Raymond's Curtains
△Suher R furniture
73△Barnard Earl W
△Thoma Arthur J
Wise Gerald T
△Wright R J
Duwalle John F
75△Hardy Charles W Jr
**83 Earl st crosses**
89△Langone Joseph J
△Murphy James J
Orciari Marcy
Ostrander R E
90 Amorosa M J
△Dionisi Matthew W
△Auth Gerald
Rourke William E
95△Laino Louis A ◎
Yacavone Anthony
△Signet Alfred L
96△Demos Michael ◎
101△Angers Homer R
Coren Isaac
△Bell Edward A
△Ramsey Lester C
106△Park Cleaners and Dyers Inc
107△Gilmore Ralph F
△Shannon George A
△Katz M B Mrs
△Green H G
△Greco Fred J
Herman Esther E Mrs
△Shannon G A
△Tetreault F G
109 Thompson Fred B
110△Gentile Anthony ◎
111 Lombard J S Mrs ◎
119△Herold Max E ◎
120 Ashwell James E
△Barrett William
△Pike Robert W
△Wright M A
121△Clark Edward J
122△Tariff Ida Mrs
△Sullivan Martin E
123△Yelinek Joseph F
124△Moriarty A A
△Walsh William T
128 Sapia Louis
△Weiner Harry
130△Shepard Eugene E
△Parsons D R
**139 Ranney st crosses**
146△Booth Carl E
△Niejadlik Edward J

Kensington Av—continued
146△Canale Anthony F
△Lyons J Jr
152 Goodwin Frank E
Bewsee Oliver G
△Keeney Frank L
△Boucher Merrill H
156 Hansen A J
△McCauley Henry T
△Quinn L C Mrs
Rochford Everett J
157△Draper Flora G Mrs
△Draper Ralph H
161△Canning F J Jr
△Cooley V H
△Everitt Willard E
△Meegan James D
162△Maiolo J F
166△Starbard Albert M
△Sullivan John F

**KENT RD** fr 1799 Boston rd S to Fernbank rd (Right even) Zone 8
22△Sarrette William W ◎
26 Matton Henry R
32△Rooney Arthur W ◎
42 Ross Oscar N ◎
45 Milne Alexander ◎
71△Sbrisca Aristid ◎
87△Nahlowsky Richard J ◎
**88 Radner st begins**
89△McEwen Ernest J ◎
106 Moon Frank S ◎
189 McDonald J M ◎
220△Wallace William B ◎

**KENWOOD PK** fr 425 Belmont av N to 258 Dickinson (Right odd) Zone 8
6 Kenwyn The apts
△(1)Skinner C E Mrs
△(2)Hodges S Eldora
(3)Dowling Mary A
△(4)Watson I P Mrs nurse
△(5)Garlinger Kenneth
△(6)Franklin Charles
(8)Bragg E M Mrs
△(9)Galpin James A
△(10)Lyons Thomas J
△(11)Gottesman John G
△(12)Henshaw C D Mrs
11△Stacy Richard H ◎
18△White Edward T
19△Zimmerman B R
22 Jarisch Thelma C
△Fuller Milton I
△Robbins H T repair shop
23△Cowles Walter E ◎
28△Brown William M
29△Caron Joseph B ◎
△Caserio Michael D
32△Buckley Sarah M Mrs
△Goodenough M S Mrs ◎
33△Roberts John W ◎
36△Vincens Bertha I ◎
39△Gardiner Henry J ◎
42△Caserio Antonio ◎
△Boyarsky S Mrs
43△Foster Festus H Jr ◎
48△MacDonald John A
Edwards George W
49△Sikes Elliott L ◎
52 Foti Frank ◎
53△Cooley Alice E ◎
△Phillips Elliott G
58△Easton William C ◎
△McCarty Frederick D
59△Cullen Grace P ◎
Vacant
62△Cronin John R
65△Leary Daniel C ◎
68△Conrow Matthias W ◎
69△Fitzgerald G D
Vezina Vincent V ◎
73 Katz Theodore
Irwin M A Mrs
74 Talmage Harry J
△Zack M C Mrs
78△Gordon Hyman ◎

**KENWOOD TER** fr 384 Sumner av N to 424 Belmont av (Right odd) Zone 8
16△Watson Mabel R ◎
△Harsh C L Mrs
17△Carman G M Mrs
△Sears Robert M ◎
20△Howland M B Mrs ◎
△Helliwell John
Trottier Henry J
21△Morrison John J
23△Pomeroy Harry W
△Howe Elizabeth J
26△Smith Albert W
△Parnell M A Mrs
27△Eliot Caroline R ◎
△Trask George E
30△Hope Stuart F
△Streeter J F MD ◎
33△Heaton M S Mrs
McCullough James
Sullivan Daniel D
36△Gordon David
△Danat Benjamin H ◎
39 (1)Warick Henry S
(2)Seaver A O Mrs
△(3)Cohen William
(4)Fenton C Mrs
△(5)Haskins M J Mrs nurse
(6)Lepore Ernest A
(7)Spalding Dorothy S
(8)Lynes Charles W
△(9)Walker Robert D
(10)Sherlock Gertrude F
△(11)Winter Carl
(12)Vacant
40△Walsh Ralph P ◎
△Rollins F S
43△(1)Sheperd Adna H
△(2)Fillion George F
△(3)Connell M F Mrs
△(4)Forbes N B Mrs
43 (5)Vacant
△(6)Cannon Russell C
(7)Dubois Ralph K
△(8)Weiner Nathan
44△Blacher P Mrs
△Hatch David H
59 Johnson E H

**KENYON** fr 95 Oak Grove av NE to 23 Acorn (Right odd) Zone 9
15△Nygren Olaf R ◎
17 MacDonald E J
△Meehan Bernard ◎
△Wollman Gustav
23 Rubb Henry G ◎
25△Christensen Henry C
27△Scott Arlington J
29△Horne James J
Nicol James C
**32 Lee st ends**
33 Sands George M
Proctor Chester S
Jedziniak H J
Baribeau M C
Papineau A J
△Hanson Roland A
△Ertel Leroy M
Fitzgerald J R
Miller F J
Sochurek G C Mrs
Kerr Alice R Mrs
43△Stone Arthur K
Reece Raymond J
△Chapman M R Mrs
Cole M K Mrs
Thrasher Homer E
△Brouillard Z W
46 Hallaman E A Mrs
Westholm Oscar F
Randall C S Mrs nurse
Randall Clarence T
Caron Albert R
LaFlam Frank
△Rattray Joseph A
47 Bampos James C
49 Barbalian Peter G
Dusseault W G
50 Hadley Leonard
52 Miller Myron E
53△Goodrich Carl A
△Staples A M Mrs
△Page Edward M
St Francis Louis
△Plante Leopold J
Thomas Deane E
56 Haas Herman O
Haas John F
Haas Max R
△Haas Karl F
57 Farrows Albert E
59△Lyon Herbert W ◎
Merz William J
62△Collings Albert Jr ◎
63 Tyburski Stephen A ◎
66 Gelgut Victor W
67△Kenyon Market grocers
68 Ostrom Robert F
72 Alderman Harold A
73△Mondou Joseph E ◎
74 Klinker Francis N
75△Bara Robert R
76 Parker Rayford R
78△Blanchard E J painter
79△Young Albert F ◎
80△Ahern Lawrence F
82△Jacques Paul A ◎
83△Rogers E M Mrs
Shirly Herman O
△Cowee Stanley E
△Beusee Alvais G
Kiernan David P
Yacovone F C
86 Steere Clifton L
87△Miller Lyndon S ◎
88△Smith Robert P
89△Johnson George W
90 Faille Charles E
92 Vacant
△Rafford Walter C
93△Saunders Roland E ◎
95 Tongue J Edward
96 George Charles J Jr ◎
98 Fregeau Dorry J
Dunn James E
101 Wood M L stationer
102△Obrych Albert A
Walker F F
104△Brow Arthur C

**KIBBE AV** fr 826 Worthington N to 395 Taylor (Right odd) Zone 5
10 Ceravolo Nazzarino
△Remington W N
12 Paran John L
Stevenson W I
13△Giannini Domenico
15△Rondoletto C P Mrs ◎
18 Langone Michael
△Paglia R trucking ◎

**KIMBERLY AV** fr 407 White NE to 350 Allen (Right odd) Zone 8
3△Balderston G E B ◎
7△Mathers Harry W
11△Conway Joseph F ◎
15△Hawkins J A Mrs
△Shaw Arthur M
19△Koch Russell S
Scully Raymond C
20△Doyle George W ◎
25△Kilbride Michael J
△Lanciaux George A ◎
26 Vacant
30△Cataldo Gondrand F ◎
31△Willey Leon H
33△Mills Herbert C
35△Welch Thomas P
Vacant
36△Varney Marshall L
△McCauley Mary E Mrs
41△Fletcher Albert L
△Kearns J G Mrs ◎
42△Jernberg Sigfried E
Diehl John J ◎
45△Brown Everett H
△Hayden Charles E ◎
46△Clifford Carl T
△Crockett C L
51 Vacant
52△Goldell Samuel E ◎
**56 Rupert st ends**
57△Lichter Gerald I
59△Russell Warren G
61△Chester Samuel C ◎
△Merolevitz Israel
62△Egan John L ◎
△Carey Edmond T
67 Alphas John S
68 Murray Martin B
△McInnes J A Jr
71△Carlton Leland G ◎
**82 Stratford ter ends**
83△Goldberg Max ◎
89△Bresnahan M A Mrs ◎
95△Hoff Julius ◎
98△Barnes Richard T ◎
101△Nyberg Gustaf M ◎
**106 Burton st ends**
107△Spellman A J Mrs ◎
114△St Guay F M de ◎
115△Dwyer John E ◎
119 Connelly Ambrose J
120 Thibert Paul D
125△Ferry Arthur C ◎
130△Jones Frederick D ◎
131△Ansty William T ◎
**134 Mansfield st ends**
137△Schermerhorn W S ◎
140△Riggs Frances W Mrs ◎
143△Price Thomas ◎
144△Kline William B ◎
149△Raffaele Michael ◎
150△Baurer Morris ◎
154△Eldert Herbert D
155△Cutler Charles L ◎
160△Carlsen Harold W ◎
163△Vogler Peter C ◎
166△Cummings Michael E ◎

**KING** fr 181 Walnut E to 226 Middlesex (Right odd) Zone 9
3 Whitty C B Mrs
5 Small Dennis H
11△Santamaria Carmine ◎
12 Glavin M M Mrs ◎
15△Mulvaney John F ◎
18△England J H ◎
Taylor N Mrs
24 True Church of Christ
△Forslund H Rev
25 Martin S R Mrs
27 Noone John
Scott Louis Jr
28△Larkin Carlton mason ◎
29 Lynes Michael A
Meenaghan N B ◎
33 Adams Isabelle
34△Wilder A L
42 Bigelow O Mrs
Siano Louis P
Sisco J M Mrs
△Turner C C Mrs
43△Shannon Iva M Mrs ◎
45 Rondeau Thomas J
63△Mahoney M L Mrs furn rms ◎
58 Munson Raymond B
59 Fuller Ray A
Talmadge R D
63 Johnson W M Mrs
△Portier George ◎
65 Wilson S E Mrs
Nunnally George
67 Hutchinson B ◎
68 Felio Richard J
△Hayes Daniel J ◎
Hogan C H
Chapin Walter
69 Langone Vincenzo
Messier B M Mrs
71 Thompson Roy H
Pietroniro A J
72△Liberatori Pietro ◎
Liberatori August J
80△Thaxton R W ◎
81△O'Brien Michael S
△Dolan Andrew J
83 McGuy M A Mrs
△Leary J E Mrs ◎
87 Connell B E Mrs
Maxwell Tyler
90△Barthelmes Oscar L ◎
△Altomare E Mrs
**97 Hancock st crosses**
101 Gospel Hall
102 Mullen Curtis M
103△Kronick William E
105 Vacant
108△Potter C A radio repr
109 Sticco Giuseppe
Kilmer Arthur J
111 Ricucci Francesco
112 Rose Charles
116 Hutchings H Rev
119 Fusco Josephine Mrs ◎
122△Kilb Elise Mrs ◎
Wagner A L Mrs
123 Hope Leo M
124△Anderson James C
△Washburn H W plumber ◎
125△Teehan J D ◎
△Teehan's Dairy
126 Ransom M Mrs
△Vaughan W N ◎
Woodgett K L Mrs
Vaughan Maceyo
131 Smith Samuel H
△Teehan G T
132 Brown Henry F
Barnett M M Mrs
135 Vacant
136△Seeley Frank
138 Smith Joseph
139△Lewis John S
△Lewis Mary A Mrs ◎
144 Calloway Frank
△Scott Anderson W
**145 Nelson av begins**
148△Kelpack Dominick
Petti Dominick
149△Lew Harry H
△Womble James H
153 Commisso Natale
DiCarlo Raffaele
154 Wallace Eva I Mrs
Dean Thomas J
Parker A A Mrs
156△Hoppe Carrie E ◎
160△Archambault G C ◎
161 Conti Joseph
△Pouliot Lawrence D
162△Rube Owen ◎
**165 Prince st begins**
166 Latino L F
Vico Clement P
Doyle T J
171△Shephard E L ◎
174△Taylor Crosland ◎
179 Staples Fred A
Scordino C S ◎
180 Arduino Francesco L ◎
△Arduino Joseph F
184△Conway William H ◎
Vacant
185 Archambault J R
△Franko D M ◎
187△Longhi N A trucking ◎
**191 Merrick av begins**
196△Garvey Andrew T ◎
201 Bethesda Swedish Luth Church
204△Longhi Nicola ◎
206 Miles Raymond
Fitch Harrison B
210△Hescock R T Rev
211 Candido Rose P Mrs
214 Pellegrino P V ◎
215△Savoit Peter E ◎
222△Murphy Robert J ◎
225 Vacant store
Holy Trinity Hall
227 (1)Bauline Leo
△(2)Boyle John
(3)Savoit Leon J ◎
(4)Savoit Henry T
229 Savoit H T gasoline
**233 Eastern av crosses**
246△Curto James ◎
Garvey Patrick S
△Curto P C trucking
248△Cook Archibald J ◎
252 Coogan T J ◎
253△Church of the Holy Family Convent
△Church of the Holy Family R C School
△Sisters of St Joseph
256△Hennessey M A Mrs ◎
266△Ryan Jennie A Mrs ◎
270△DiDomenico J ◎
**273 Logan st crosses**
278 Punderson Coal Co yard
**291 NYNH&HRR crosses**
**305 Wilbraham av crosses**
309△Gilman Henry S
311△Ianello James
315△Avis William V
317△Mattson Andrew J
318 Phillips Alvin H Inc grocers
319 Levine Joseph
323△Bennett Charles M
325△Bradley R G
327△Schwartz Jacob ◎
**328 Northampton av ends**
331△Moriarty C T ◎
333△Dailey Patrick J ◎
335 Doyon Raoul
339 Crowley Frank J ◎
341△Roberts Kenneth E
342△Sweeney E M Mrs
343△Hyland Rose M Mrs
344△Cooper David ◎
345△Harding N Parker ◎
347 Howlet Carl
349△McCarthy N H Mrs
350 Wadlegger Joseph ◎
351△Sullivan Michael J
353 Bellamy Joseph
355△O'Neill Paul E
**358 Westford av ends**
359△Noonan Alice E ◎
369△Lynch George E
Vacant
**380 Massachusetts av ends**
402 Hall F A grocer
**420 Dunmoreland st ends**
**460 Albemarle st ends**
**474 Braddock st ends**
482△Donohue Paul A ◎
**490 Wellington st ends**
522 Forbes Robert C
524△Krampitz Felix S ◎
529△Parmelee Charles R ◎
△Jeub Arthur H ◎

**KING'S LA** fr 54 Switzer av to B & A RR Zone 9
26 Hollister Earle B
— Barrus Stanley C
— Dennis Alphonse
—△White David H ◎
96 Bardsley James T

**KINGSLEY** fr 98 Corona SW to 75 Upland (Right even) Zone 4
15△Maybury William J ◎
18△Keith Vincent A
21△Pratt Henry J Jr
26△Hageman H V ◎
27 Corliss T F ◎
31△Zimmerman L O ◎
41△Sirois Roland L ◎
**42 Sherbrooke st ends**
47△Martin William ◎
59△Przybycien W radios ◎
63 Miller David C
69△Valiquette J Henry ◎
**70 Carew ter ends**
75 Benzing Martin ◎
81△Guilbert Emanuel G ◎
87 Rousseau Leo H ◎
**98 Glenham st ends**
109△Fitzgerald T F ◎

**KIRBY** r Smith N to Chicopee line (Right odd) Zone 4
51 Conery James S ◎
57△Duckworth F M ◎
**58 Wolfe st begins**
63△Martyny Charles ◎
111 Cartmill Thomas H ◎

**KIRTLEY** fr 1390 Plumtree rd W Zone 9

**KNOLLWOOD** fr 458 Carew NW bey Chapin ter (Right odd) Zone 4
15△Shea C F Mrs ◎
18△Meltzer Oscar ◎
19 Senk Jacob F ◎
25△Albert Michael ◎
28△Barbati I C Mrs ◎
29△Ginsberg David ◎
30△Christopher Anthony L ◎
38△Leveton Benjamin ◎
40△Leveton Benjamin
45△Sommer Max ◎
47△St Jean Leon J
50△Rachleff Louis E
52△Feldman Robert M
**55 Lexington st crosses**
59△Bernier R J
61△Engelson Joseph ◎
64△Godbout Herve S

Knollwood—conainued
66ΔSurprenant Chevalier
69ΔFrentzos P Mrs
71ΔBlow Alexander D
74 Vacant
76ΔWoods Michael A
81ΔLieberman Abraham
83 Arthur John ⊙
84ΔLieberman S L ⊙
85ΔPihl Herman E ⊙
ΔLundy Victor A
86ΔSmith Abraham M
90ΔMcDonald M Mrs ⊙
91ΔRingel Harry
93ΔFeldman S Mrs ⊙
101ΔStarr Joseph
103ΔAllen Morris A ⊙
**107 Chapin ter crosses**
113ΔPhillips O G ⊙
115ΔMichelman Barney S
119ΔMcElhaney J E ⊙
122ΔBurnett W J ⊙
128 Vacant
134ΔKaplan I poultry ⊙

**KNOWLTON** fr 417 Plainfield NE Zone 7

**KNOX** fr 63 Windsor S to 252 Mill (Right even) Zone 5
**2 Windsor st ends**
**13 Foster st ends**
17ΔKnox Street Market grocers
23 Bewsee William H
Hitchcock Harold W
Leahy John P
25ΔSavard Ernest G ⊙
**26 Dexter st ends**
29 Fluck Arthur E
31ΔLaBay M A Mrs ⊙
33ΔBewsee George F
35ΔEverett A R
39 Simonson E C Mrs ⊙
41ΔRyan Philip J
**44 Newman st ends**
45ΔPark James H
47ΔHupfer Oscar L
49ΔBlood Paul E
51ΔLaBonte Victor E
53ΔBrodeur Harold A ⊙
55 Bewsee Herbert L
57ΔDaPonde Carl ⊙
59 DaPonde Charles A
63 Peat A P Mrs
64ΔSt Martin Peter R
65ΔFountain F E ⊙
66 Messier Joseph C ⊙
67ΔHopkins M M nurse
ΔLoncrini John P
68ΔCasanova Domenico J ⊙
69 Loncrini Eugenio ⊙
70ΔOllari Sante M
71 LaBonte A G
73 Shea Abbie
74 Farrell Frederick J ⊙
76ΔSouthwick P M
77 Zancan Victor E ⊙
79 Whitman Eugene W
80 Vacant
82ΔParoli Albino ⊙
83 Gentile Thomas
**84 Smith st ends**
85 Mastrangelo William A
91ΔYacovone Vincent ⊙

**KOPERNIK** (Indian Orchard) fr 3 Parker E to 64 Ludlow av
— Immaculate Conception School (Polish)
19 Piecuch Frank W ⊙
21 Mastalerz John M
25 Ciesla Theadeus
27ΔGorczyca Ignacy ⊙
ΔGorczyca W K nurse
31 Janik Franciszek
33 Burnaw Maurice J ⊙
34ΔFelician Sisters Convent

**KOSCIUSKO** (Indian Orchard) fr 35 Parker SE to 80 Ludlow av (Incorrectly numbered)
43 Tyburski T M Mrs ⊙
45 LaFave George A
11 Dyjak John J
19 Marcyk Ignacy ⊙
47ΔPopec Leon ⊙
51ΔKulig H M Mrs ⊙
**53 Haller st crosses**

**KULIG** fr 2463 Roosevelt av N to Stanley Zone 4
17ΔMcDermott Thomas B ⊙
29 Stolarz Joseph S ⊙
36 Obara B M Mrs
47 Desrosiers M B ⊙
**65 Stanley st begins**

**L** fr 1375 Carew E and SE to 202 St James blvd Zone 4
— Theriault C A ⊙
— Vacant

**LACONIA** fr 97 Verge S then NE and W to 213 do Zone 8
107ΔBanas John J ⊙
121 Kiwacz K A Mrs ⊙
131 Siwicki Frank ⊙
153ΔJekot Albert W ⊙
171 Kowal Jakob ⊙
191 Janowiec A Mrs ⊙

**LADD** fr 287 Eastern av E to 74 Logan (Right odd) Zone 9
9ΔCircosta John D
12ΔHaggins Anna M ⊙
14 Ingram A A
15ΔGibbings L B ⊙
16 Hendricks F A
19ΔLyons C A Mrs ⊙
20ΔBell P S H Mrs ⊙
24ΔWarner Alfred H ⊙
ΔMitchell M L Mrs
25ΔCopeland John ⊙
29 Ladue J A ⊙
32 Jacobs Archie ⊙
33ΔScott Richard S ⊙
34 DiLuzio Umberto
36ΔCollette C M Mrs ⊙
40 Pomeroy M G Mrs
41 Premont Alfred E
45 Baumann Sarah R ⊙
47 Gaunt A G Mrs ⊙

**LAFAYETTE** fr 83 Amherst NE to 383 St James av (Right odd) Zone 9
3ΔSkinner Russell G
4ΔCurtis Winnifred E ⊙
9ΔAdams Clayton S ⊙
10ΔShephard M K ⊙
14ΔGreen Lawrence ⊙
15 Crowell Joseph N ⊙
19 Boden Herman A
20 Benoit J B Mrs
ΔFregeau L P ⊙
21ΔHayden Charles W
26ΔMitchell Walter H ⊙
32 Wegner A E Mrs ⊙
33 Forsythe Andrew ⊙
34ΔBudlong G C
37ΔLawson L A Mrs ⊙
Murray Frank M
38ΔBagnall G J Jr ⊙
39ΔUllery E S Mrs ⊙
Lee Francis W
43ΔCunningham L P
44ΔFoskit William G ⊙

**LAKE DR** (Indian Orchard) fr B & A RR W then NE bey Lorimer
20 Vacant
**30 Backmer ct begins**
44ΔGilmour Bryson H ⊙
**56 Barnard ct begins**
60ΔLindsay Alexander ⊙
66 Hobson Clarence L ⊙
66r Pollard James A
**70 Mohegan ct ends**
112 McGrady M F Mrs ⊙
Persons C A acct
**120 Ross st ends**
**122 Michigan st ends**
130 Vacant
152ΔLenhart William K ⊙
**158 Superior av ends**
164ΔFranck Henry ⊙
180ΔBuckley J J ⊙
**184 Lorimer st ends**

**LAKESIDE** fr 539 Wilbraham rd S to 776 Alden (Right even) Zone 9
16ΔMansfield W D ⊙
17ΔRitchie Thomas J ⊙
22ΔMann Albert Z
**25 Elsie st begins**
**26 Highland st ends**
31ΔKeating Paul L ⊙
32ΔFuller Raymond S ⊙
36ΔClaus Albert L ⊙
38 Schenk Otto M
42ΔTownsend Edward J ⊙
43ΔCoyle Harold F
44ΔTownsend Edward F
46ΔDenver Paul H ⊙
**49 Schuyler st begins**
**52 Crest st ends**
57ΔMackay David P ⊙
58ΔBurke Ralph M ⊙
62ΔCrossman Laurence S ⊙
67ΔDowns W E
68ΔFales John M artist
**73 Esther st begins**
**78 Brooks ter ends**
82ΔHunter Richard G
84ΔFreer Herbert L
88ΔBlodgett C G Mrs ⊙
100ΔProguiske T A
101ΔKrause Edwin
ΔRussell N A Mrs ⊙
**104 Ina st ends**
108ΔManley Ransom W ⊙
114ΔFlanagan R L ⊙
120ΔFlanagan James F ⊙

**LAKEVILLA AV** fr 881 Wilbraham rd S to Lakevilla dr Zone 9
27ΔBoyd Wallace P
28 Mills George L ⊙
33ΔAdams Robert A ⊙
63 Vacant
**79 Sioux av crosses**
87ΔMorse Harold E ⊙
94ΔRobbins Stuart E ⊙

**LAKEVILLA DR** fr 92 Stapleton rd SW bey Monticello av Zone 9
**— Lakevilla av ends**
**— Monticello av ends**

**LAMONT** fr 9 Fargo S to Plum Zone 9
15ΔLetendre Clara M Mrs ⊙
73 White George H ⊙
93ΔFountain Charles H ⊙
100 Loiselle E W ⊙
102 Vacant
129ΔLetendre E L
144ΔMcGuigan Francis C ⊙
154ΔGervais E W ⊙
158 Vacant
181 Rhodes Estella P Mrs ⊙
183ΔElliott Percy W ⊙
185 Taft Homer E
**191 Stevenson av crosses**

**LANCASHIRE RD** fr 148 Prospect NW (Right odd) Zone 4
14ΔKatz Morris ⊙

**LANCASTER AV** fr 210 Plumtree rd N Zone 8
14ΔLombard Charles W ⊙
26ΔTremblay Honore ⊙
34 Lederer Hans ⊙
40ΔKennedy Matthew J ⊙
41ΔFlanagan Edward J ⊙
46ΔSamay Ernest J ⊙
47ΔHoag Philip A ⊙
53ΔMcGregor E E ⊙
54ΔStryker Donald G ⊙
59ΔBaker Robert W ⊙
60ΔBourque J A ⊙
65ΔMeier Carl W ⊙
66ΔSmith John J ⊙
73ΔSchneeloch G R ⊙
79ΔSwaine W Robert ⊙
85ΔMcGuane Joseph T ⊙
86 Carlson Carl O ⊙
91ΔDuffy Harold A ⊙
94ΔNichols E H ⊙
97ΔCurry Clair A
100ΔHall Victor L ⊙
**104 Cambria st ends**
105 Charpentier Eugene ⊙
106 Kennedy Donald V ⊙
111ΔO'Brien William E
112ΔEmery Lloyd R ⊙
120ΔChristensen John P ⊙

**LANG** fr 1485 Carew E to 34 Windemere (Right odd) Zone 4
**— Anne st ends**
**— El Paso st begins**
**— Russell st begins**
**— Redlands st ends**
134 Kasemeotes P F
**135 Haumont ter ends**
**138 Davis st begins**
**163 Santa Barbara st begins**
**166 Arthur st begins**
167 DeMarinis Frederick ⊙
172ΔLarounis D J real est ⊙
175 Hopper W C
179ΔCarnello L Mrs ⊙
**189 Monrovia st begins**

**LANGDON** fr 77 Penacook NE to 914 Liberty (Right odd) Zone 4
4ΔCorliss Thomas P ⊙
8ΔKennedy Timothy F ⊙
10ΔBullens Frank W
11ΔDowd Daniel P
13ΔPapandricopoulos J B ⊙
14ΔDunn C Mrs ⊙
16 Dunn James P
17ΔThomlette Paul M ⊙
ΔHarper C B Mrs
**22 Leroy pl begins**
23ΔGour Alcide J ⊙
27ΔSymmonds Walter R ⊙
28ΔSullivan E M Mrs
30ΔClune William G ⊙
31ΔSullivan Frank J ⊙
33ΔCashman T F
37ΔSheehan Daniel J ⊙
38ΔFerris Warren F
39ΔHilse Herman
40 Begley Jeremiah B ⊙
41ΔWolfe Harry ⊙
43ΔJohnson Edward S
44ΔRussell Nicholas N ⊙
46ΔCasey Maurice P
ΔOttone Newton E
47 Ciechanowicz J J ⊙
ΔHickey Robert A
49 Sarna Wanda Mrs
51 Trepanier P E
McDonough J
53ΔHaggerty Patrick J ⊙
56ΔShea John J ⊙
57ΔSpellacy H L Mrs
58ΔCarmody Patrick J ⊙
59ΔWoods E J ⊙
63ΔWhite Elizabeth A Mrs
66ΔBalfour William ⊙
67ΔCarellas George T ⊙

**LANSING PL** fr S Dickinson N to 228½ do (Left odd) Zone 8
29 Sherman Ronald E
33 Webb Clifford E
35 Wollner Edward J
37ΔMacia William W
41ΔBuendo Carmen J ⊙
ΔDiFalco I Mrs
47ΔSchwartz Michael
55ΔHoward Raymond A
56ΔA & B Metal Works auto reprs
57 Bliss Howard C
Granger George H
59ΔHughes Charles W
61ΔMartin Frederick H
ΔQuinn Michael
65ΔSeiffert E R Mrs drsmkr
ΔGow C Mrs
ΔMika Martin A
ΔRogers John O
ΔRogers A H Mrs drsmkr
ΔSavoy Robert F
ΔSeiffert Herman H
ΔSmith Roy G

**LARCH LA** fr 155 Maynard NE to Edgewood Gardens Zone 9
**— Parmelee st ends**
**— Edgewood Gardens begins**
**— Edgewood Gardens ends**

**LARCHMONT** fr N of Royal S to 148 Devonshire rd (Right even) Zone 8
18ΔJohnson Roland H
**32 Royal st ends**
38ΔBoone Jennie V Mrs ⊙
44ΔDobrowski R A ⊙
79 Freeman Clyde ⊙
81 Roth William J ⊙
82ΔHolt Kenneth H
88 Seaberg Carl G ⊙
91 Thibodeau John ⊙
92ΔCourtney Ambrose A
98 Somers Russell
104ΔRobitaille William R ⊙
**112 Devonshire rd ends**

**LARKSPUR** fr 567 White E to 130 Dorset (Right odd) Zone 8
4ΔHutchings Edward ⊙
14ΔGibbons Lawrence J ⊙
18ΔBiggart Robert J ⊙
24ΔSchrader William F ⊙
25ΔArnold Nason E ⊙
28ΔChapin Ralph R ⊙
32ΔHuntington T Mrs ⊙
35ΔHiggins Wallace E ⊙
38ΔAdolphson F W Mrs ⊙
39ΔBlack William ⊙
44ΔAbbott Clarence M ⊙
45ΔLiberty Leo A ⊙
50ΔMoulton A Omer ⊙
51ΔCooley Walter E ⊙
54ΔStrong Earl D ⊙
55ΔMargolis Jack ⊙
58ΔHunter Basil J ⊙
**59 Greenbrier st begins**
62ΔBeglane John A ⊙
68 Irvine Joseph A ⊙
72ΔDowning E H Mrs ⊙
**85 Brunswick st crosses**
101ΔOsia Lewis ⊙
102ΔDrohan Richard H ⊙
ΔMerchants Reporting Service collections
105ΔJoyce Glenn E
106ΔMcDonnell John F ⊙
107ΔCleary Paul J ⊙
110ΔCarberry Francis J
111ΔHillsburg Carroll F ⊙
112ΔBurns Robert H
115ΔThresher S E ⊙
116ΔNorthgraves H R
Wing Fred W
119ΔFountain Horace N
120ΔTatro Edward J
121ΔMarren James F
122ΔMickool Emil A ⊙
135ΔBerglund N E

**LATHROP** fr 15 Halsey N (Right odd) Zone 4
5 Callahan Nora F Mrs ⊙
ΔCollins James J
16 Reim Eleanor Mrs
45 Shea Margaret F

**LAUREL** fr 548 Plainfield W to Riverside rd (Right even) Zone 7
11 Smith George A
15ΔKrause John
16 Kruszyna Felix
ΔVrana August ⊙
19 Buckley Earl L
Buckley Earl J
20 Botelho Benjamin
23ΔEvans Edward J
ΔKruszyno Michael ⊙
27ΔGoddu Leo E ⊙
29 Ottone Angelo
31 Crowley M Mrs
33ΔBuckley Jeremiah M ⊙
34ΔHoniker Charles A ⊙
36ΔYoung J O Co Inc ladder mfrs
37ΔQuill John J ⊙
39ΔFlanagan James C
47ΔMorrison Peter R
ΔHardina L E R
ΔSughrue Frank
Vacant
53 Belding G L
Murphy Carl H
ΔJones George S
ΔMcCallin Francis J
62 Berner Louis A
Pilon Elzeor
67 Duchaine M C Mrs
Vacant

**LAURELTON** fr 23 Royal S to 82 Riverton rd (Right even) Zone 9
159 Hamilton Edward J ⊙
165ΔGosselin Raymond J ⊙
166 Jordan Robert L
170ΔWilson Bernard A ⊙
ΔWilson G C Mrs nurse
175ΔSheppard Charles P
176ΔSimpson J H ⊙
180ΔCicerchia Vincent A ⊙
195 Gray David F ⊙
196ΔThompson Andrew J ⊙
202ΔFoster Jesse W ⊙
208ΔWolf May P Mrs ⊙
212ΔHosmer Karl E
216 Ryan James F ⊙
221ΔGrey Pauline C Mrs ⊙
**225 Devonshire rd crosses**
236ΔHiltpold A G ⊙
241ΔKeltz Max J ⊙
245 Livermore L M Mrs ⊙
255 Vandal Charles F
258ΔCroft Donald E
**259 Whitfield st begins**
260ΔMcGowan Edward T ⊙
261ΔPflug A A chiropodist ⊙
264 Provost Frank ⊙
271 Vacant
281ΔParker Ward S ⊙
292 Strobel G W
302ΔBarnes Lyle E

**LAURENCE** fr 1031 Carew S to 62 Griffin (Right odd) Zone 4
24ΔRogers Louisa T Mrs ⊙
31ΔMacKenzie Alexander ⊙
**68 Border st ends**
70 Nash James W ⊙
74 Bentley George R
77ΔHogan E L Mrs ⊙
78 Vacant
85ΔCabey James J ⊙
86ΔMorris Benjamin C ⊙
91 Sullivan Harry J ⊙
95 Vacant
101 Cabey Andrew ⊙

**LAVERNE** fr 66 Marengo pk NW to 75 Bellevue av Zone 8

**LAWE** (Indian Orchard) fr 80 Parker N to 43 Banner (Left odd)
7 Wegiel Wojciech
9 Dymon Tomasz S
13 Sojka Jan ⊙
**15 Falmouth st crosses**
19 LaBonte Joseph W
21 Kielton B J Mrs
Zywiak Anna Mrs
23 Kozaczka Walter
Rogowski Apolonia Mrs
25 Skoczylas John J
Pabis Apolonia M Mrs
**26 Banner st ends**

**LAWN** fr 61 Audubon E (Right odd) Zone 8
19½ΔMorgan Jesse A
25 Gasparini Palma Mrs ⊙

**LAWNDALE** fr 696 Belmont av S to 117 Commonwealth av (Right even) Zone 8
8ΔSmith E H Mrs
10ΔClowes Ernest ⊙
16ΔSiegel Ely ⊙
18ΔDwyer William H
19ΔNoyes Grace H ⊙
22 Ehrlich M E
23 Faust Henry J ⊙
ΔGuilbault Arthur A ⊙
24ΔBloom Albert L
**28 Fairmount st ends**

**Lawndale—continued**
33 Jackson Frederick
34 Donaldson John R
35△Russell George F
36△Sherman Morris
40△Bracebridge John ◎
43 Swayger T F C
45△McNulty R E
46△Newton Charles F ◎
49△McCarthy Charles E ◎
51△Meaney William H
52△Lawe Ray J
55 Plagdon Frances ◎
61 FitzGerald M V
63 Willard W G ◎
67△Carbone Cosmo C
68△Steere Clarence M ◎
69 Morgan William J

**LAWNWOOD** fr 684 Boston rd NW bey Covington (Right odd) Zone 9
12△Gareeau Napoleon ◎
17△Norman Earl H ◎
25 Harvey Edgar R
**26 Covington st ends**
31△Fresnel H Mrs ◎
47 Gengle H Mrs ◎
48 Stetson Louis C ◎

**LEAVITT** fr S of Silas N to 69 Lorenzo (Right odd) Zone 9
57 Murphy Edward C
**69 Silas st crosses**
81 Carlson Bertel ◎
85 Weatherbee Thomas C ◎
90△Bressem Emil A ◎
95△Allen Fred U ◎
112 Dupre Edward E

**LEBANON** fr 230 Walnut E to 226 Eastern av (Right odd) Zone 9
11△Byrd C Otis ◎
12 Velisario George
14△Tinti Alfonso
17 Wimbush D W ◎
18△Moore Calvin J
19 Denson Luther
21 Smith Isiah Jr
22 Hall John B ◎
25△Connor Leonard
△Johnson J B ◎
McCoy Marion
26△Potter W M
28 Duffy James J
Vanderwerkin H
29 Bracey Orin L ◎
30△Garde Frank P ◎
32 Garde Joseph A
33 Colapietro Anthony I
34 Rock Nelson R ◎
35△Langone C James
37△Hickson John F
45 Brennan Harold J
Joubert F R
46△Charles Alexander ◎
52 Potito Anthony ◎
53 Bartos Fred J
Holton Alice Mrs
55 McVey R Mrs
Johnson G F Mrs
**59 Hancock st crosses**
67 Barnes George W
Bouthillier Edward A
Convers Clarke W
Martyny Earle D
Vacant
△Savoie John
69 Brogue Edward ◎
Brogue M E Mrs tchr music
72 Munroe D H
73 Teahan Patrick A ◎
74 Gobbi A Peter ◎
79 Romano Joseph L
81 Caravido T E
Donovan Joseph T
82△Bongiorni Eugenio C ◎
Mango Michael J
83 Caporale Mary Mrs ◎
Rossini J M
84△Sullivan John F
85 Baillieful Eldrie
Clark George G
86△Seabury Kendall E ◎
87△Johnson A T Mrs
Jacobs Bernice E Mrs
Marshall Edwin H
**90 Lebanon pl begins**
91△Biggs Anna L Mrs
93△Raimondi Augusto ◎
95 Curto Francesco ◎
96 Johnson Hilma Mrs ◎
97 Giannetti G R
101 Cichorius M Mrs
Johnson Karl G
105△Aizenstat A M
107△Aizenstat A M grocer
**109 Nelson av crosses**
112 DiCassio O Mrs
113△Garde Emidio ◎
114 Wescott George F
117 Camerato Frank
△Robert Alfred A ◎
120 Landon W R
△Roberts L A Mrs drsmkr
122 Shea Michael J
123△Boyle E V Mrs ◎
127△Galvin John F
Pietroniro P Mrs ◎
**130 Prince st ends**
133△Sanderson Mabel ◎
137△Dill Sarah F Mrs ◎
141 Hardie Albert L
147 Bello Angelina Mrs
△Coppola N F ◎
149△Moriarty Michael J ◎
151△Kelly Thomas J
152△Greene Joshua P ◎
**156 Merrick av ends**
157△Benson Olaf J ◎
159△Anderson Ruth K Mrs
165△Benson John E
169 Badone Henry
△Duncan James ◎
172 Veronesi Dominick
177△Moran P J
Haggins A J Mrs ◎
178 Moriarty Timothy
McCarthy E A ◎
181 Gromalski Joseph
182△LaFlamme A ◎
187△Kane Thomas A

**LEBANON PL** fr 90 Lebanon N (Right even) Zone 9
1 Perazzola Adolino
Ziefelder L R Mrs
2△Ryan Henry

**LEDYARD** fr 232 Armory W to 525 Liberty (Right odd) Zone 4
7△Martin Catherine E Mrs ◎
△Carney William ◎
12△Julian William ◎
14 Bolta Peter
15△Ladizki Alexander
16△Callahan K A Mrs
17△Reynolds M H
18△Dionisi Adele Mrs
19△Ottani Albert L
21 Clark Thomas H ◎
22 Chartier Roger G
23△Borselli Clito
24△Quinn James B ◎
25△Houle Ernest J
Lacharite J M
26△O'Connell Henry W
28△Killeen James H ◎
31 Burke Myles D ◎
△Sullivan M M
32 Johnson George H
34 Giorgiokopoulos S G
35△Shrude Mary Mrs
△McCarthy Simon L ◎
38 O'Connor H Mrs
△Shea William J
39 Mitchell David H
△Mitchell John A ◎
42△Baker Otis A
△Haggerty F I MD
45△Lyons Helena E ◎
Stark John L
46△Lawson Gilbert J
△Reardon William ◎

**LEE** fr 125 Oak Grove av E to 32 Kenyon (Left even) Zone 9
4△Foote Stuart M
12△Ottoson Nils P
14 Anderson John A
16△Bowne M A Mrs nurse
18 Rae John N
△Carlson Frederick R

**LEETE** fr 15 Long Hill E to 82 Fort Pleasant av (Right odd) Zone 8
— Beaumier Square
3△Charbonneau R A
Moquin Philip O
△Perron Melville A
△Sauve F J Jr
9△LeDuc Harry E
△Leary M T Mrs ◎
15 McCullough A H
△Winniman E H Mrs ◎
△Bruce R A Jr
17 Pompilio Felix
19 Furlani Louis P
20△Balboni Raymond R
Malaguti F F Mrs
△Guidette Clara M ◎
23 Rogalsy Peter P ◎
Bowers M Mrs
△Haskell Ralph E
24△McKee Mary J Mrs ◎
△McKee Edward C
29△Burke Arnold J
Montanari Mario J
△Denver Mildred E ◎
30△Ascher B B Mrs ◎
△Spaulding K R
34△Albano Antonio ◎
Rondeau Wilfred R
35△Noren E R
△Pasquale C G
36 Pasquale L J
**39 Coomes st begins**
40△Ucella Mary Mrs ◎
Ucella William W
45△Glaser J S
△Naglieri Martino
51△Port E Mrs corsetiere
△Donovan M Mrs
△Fowler R A
△Port David ◎
55 Cavanaugh Joanna A ◎
△Siciliano Carl V
△Whitaker Kenneth
61 Woods Stanley J
63△Markley M M Mrs ◎
**67 Long View st begins**
70△Stacy Machine Works Inc
73△DuBois Delima Mrs
79△Shea Timothy H ◎
Vacant

**LEHIGH** fr 41 Nottingham N to 67 Porter av (Right odd) Zone 4
15△Hitchcock M J Mrs ◎
19 Purdy James C ◎

**LEITCH** fr 290 Boston rd N to 1685 Bay (Right odd) Zone 9
38△Jacques William H
39△Gordon Harold J ◎
52△Howard M R
55△Drislane William T ◎
58△Hayes John J

**LENOX** fr 483 Sumner av S to Forest pk (Right even) Zone 8
12△Millerick A C Mrs ◎
15△O'Connor M J ◎
16△Curto Edelina V ◎
19△Gordon Barnet
△Simons James ◎
20△Hanford Ernest R ◎
25△Sears George W ◎
26△Crogan K E Mrs ◎
29△Ambler Arnold
△Connors Frank H
30△Tuttle Patrick J ◎
34△MacDonnell M P ◎
35△Bouchard G H
Forgie Thomas J ◎
38 Neville M E Mrs
Sares Theodore P
39△Aronson Arnold I ◎
43△McGrath A F elec
Provost Raymond E

**LEO** (Indian Orchard) fr 75 Fullerton E to 58 Pemaquid
**5 Fullerton st ends**
7△Lindwall Albert G ◎

**LEONARD** fr 324 Franklin NW to 243 Stafford (Right odd) Zone 4
11 Our Lady of the Rosary Hall
14 Vacant
16△Wiatrowski A F ◎
18△Huot Arthur J
20△Sullivan Jeremiah J ◎
24△Satchell Myles G
26△Rearden M C Mrs ◎
28 Skowronski Felix ◎
34 Sarna Leslie R
△Seibert Adam J
38 Carr Margaret T ◎
△Finn Joseph M
44△Smulek Joseph D
46△Chase Louis ◎
48△Griffin J Mrs
50△Guiheen Maurice J

**LEOPOLD** fr 99 Fargo S Zone 9

**LEROY PL** fr 22 Langdon N (Right odd) Zone 4
14△Galvin Edward J ◎
18△Sullivan John E ◎
19△Joseph Michael ◎
22△Korman Fenton F ◎

**LESLIE** fr 566 Liberty W to 55 Stafford (Right even) Zone 4
11△Girard Ralph C
12△Church Louis E
13△Tuomey John F ◎
14△Hayduk Mary A Mrs
17△Carroll Bernard N
19 Lucas William P
24△Megazzini Primo L ◎
27 Ashe Michael J ◎
28△Sheehan Allen L
30△Campbell G H
31△Manfredi Massimino ◎
33△Mason Bridget T Mrs
36△Hickey John J ◎
37△Connors Edward F
39△Langone Anthony J
42 Harasik John ◎
43△Mercier Hervey J
45△Moropoulos S C ◎
46△Serafino A J ◎
49 Zguro Toli P ◎
50△Stavros Peter ◎
51△Liakopoulos Peter E
55△MacNeil Raymond J
57 Zguro Harry P
61△Lenois Earl B ◎
65△Mossi Peter
67△Kinains D L ◎

**LESTER** fr 640 Sumner av N to 31 Vermont (Right odd) Zone 8
12△Vigeant Adelaid J ◎
14△Young Irwin M
17△McKeown George J ◎
△Greene Carrie H Mrs
20△Blinn M T Mrs
△Guyer Ralph A
21△Fenton John E
△Belcher Clarence L
24△Goetz Henry C
△Kennedy J C
27△Birchard J D
△Schneeloch Eckbert ◎
30△Byrne Sarah J Mrs
△Gaucher Maurice O
33△Decoteau Edmond E
△Tether Sol A
34 Warren A W Rev ◎
△Reddish Warren T
37△Bliss J B Mrs
39△Lovett Patrick J ◎
41 Vacant
43 Hayes Edmond J ◎
44△Gray Charles E ◎
47△Blitz Abraham I ◎
△Newell Kenneth F
48△Heidel Charles M
△Spencer Alice M Mrs ◎
51△OConnor J P
53△Grimaldi Frank ◎
54 Bartlett Helen L
△Stiles Walter A ◎
57△Ross Thomas
58△Waegelein Louis P
Cove Francis X
59△Gleason Thomas ◎
60△Smith Richard A
Lavalee Napoleon P
LaPerle Herman J
64△Neighbor Manuel A

**LEXINGTON** fr 153 Massasoit E bey Narragansett and fr 55 Mayfair av E bey Harlan Zone 4
**75 Narragansett st crosses**
**243 Knollwood st crosses**
**263 Melha av crosses**
279△White Bertram B
280 Cloutier Alfred H ◎
281△McCarry G B Mrs
283△Filkin Alexander
284 Marsden Thomas
285△Winters Patrick J ◎
286△Lohan Thomas J ◎
289△Moynihan J F ◎
290△San Soucie F N
291△Ashe Thomas F
292△Moreau L P Mrs
295△Cohen Samuel A ◎
△United Specialty Co grocers
299△Skoler Frederick E
300△Megazzini Louis ◎
301△Kantor Joseph ◎
302△Bertodo John B
**304 Harlan st begins**
305△Stocks Frederick D ◎
309 Stone Abraham ◎
△Stone Louis ◎

**LEXINGTON** fr 591 Chestnut E to 152 Massasoit (Right odd) Zone 7
15 Donahue M C Mrs ◎
Goggin E D
16 Carranzas George
Glassanos C P
17△Pierce A G nurse
△Pierce Mary A ◎
Steblin Irene Mrs
20△Shapiro Harry
Turcotte Lambert G ◎
22△Vogel Joseph J
23 Szostek Andrew
△Shea James J
24 Carley Gertrude Mrs
△Chaput L A
Pelkey Anna J Mrs
25 Lotterman L R
Zades Costas N
26 Breslan M P
28 Kazakauckas Charles
29 Forget A B
Guertin Louis D ◎
32 Lonergan Edmond F
△Horshman A J
33△Charest Arthur G ◎
37 Cole Gladys W
40△Johnson O W
Elie Philias
40r△Johnson Baking Co
41 Churchill Robert
△Martel N E contr ◎
44△Fitzgerald John E ◎
46△Skender Andrew J
48 Trionfi L S
49△Schreiber S Mrs ◎
Zades Dimos N
50 Kenyon Leon J
54△McCormack Raymond L
△Nelson C A Mrs ◎
60△Pool Mary Mrs ◎

**LEYFRED TER** fr 57 Belmont av NE to 28 Dickinson (Right odd) Zone 8
4 Hill Rose
△Sumner John W
Barr Virginius C
Peterson Mabel W
8△McQueston H M
△Surpernant G L
△Alderman Grace S
△Allen Douglas
Jenne M E Mrs
△Buswell L F Mrs
△Matthews C B Mrs
Newhouse Harold J
12△Wheeler Elizabeth
14△Twing Garrison S ◎
△Aaron A Allen
△Freeman G E
△Levine Sidney
△Aronson R H
△Preis Josef E
△Downey L S
△Riner Sally Mrs
△Katler Louis
17 DeLaBelle Apts
18△Froiland Paul ◎
23 Mills A C Mrs
△Markley Philip M
24△DiBella E J
28△Riga J G importer ◎
31△Freeman Harry ◎
△Moore N C Mrs
△Mushenko A M
34 Galliher M E Mrs ◎
37△Gordon Benedict
38△Madden Herbert J
△Riga R M Mrs ◎
39△Field C L nurse
△Moulton Fred D
42△Doty Milton B ◎
43△Hynes Ellen W Mrs ◎
Todd Norman H
47△Hurley William ◎
△Sullivan Philip J
48 Vacant
50△Dugan Clinton M ◎
Vacant
51△Holcomb H F auctioneer
53△Shepard F H ◎
56△Ball Frank C ◎
57△Goehlert Karl
59△Pellissey W L
Condino Anthony J
65△Loring Robert L
△Mahan C A ◎
66△Cohn Arthur E ◎
69△Kempton Robert B
△Mason Anna B Mrs ◎
70△Finney R R
73△Zarchen Samuel
74△Stone Albert P
75△Holland Harry L
78△Angers George W ◎
79△Devens J M
80△Wiener Robert
81△Klein Irving
△Spiegel Jack L
82△Aronson Joseph F ◎
85△Toomey Thomas D ◎
87△Nielsen Christian H
88△Southworth H E
92△Sugerman I I ◎
96△Paroshinsky Arthur
99△Feinstein Irving ◎
100△Small Philip ◎
104△Kimball Benjamin L ◎
**113 Woodside ter crosses**
119△Angers Henry E ◎
120△Klein Bernard J ◎
124△Garceau E T Mrs
127△Cupolo John U
128△Bartlett Louis D
130△Fein Samuel L ◎
131△Cupola I nurse
134△Griffin John E
135△Ackerman Max R
136△Hibert James W
137△Corvin William B
141△Zwirn Robert M
143△Edelson Harry
146△Owens Harold F ◎
147△Demas Nicholas ◎
△Blitzer Murray
148△Ponch Francis J
150△Rosenthal Max
151△Zimmerman C R
152△Leary Paul E
153△Swiren Harry
156△Bianco Louis D
157△Riner Carl
△Gelin Isidore
158△Girard R C tchr music
161 Kuzon Edward M ◎
163△Leff Samuel
164△Biggins Helen M ◎
165△Hecker Morris
167△Label Philip B ◎

Leyfred Ter—continued
168△Jacobson J elec ◎
170△Dailey K Mrs
**174 Darwell st ends**
177 Lesperance E F ◎
179 Vacant
183△Brias Samuel ◎
189△Smaha Harry
△Augur Henry B
192△Cardinal A J
193△Mastroianni A J
195 Grace Philip A
197△Moran John M
198△Lodigiani James ◎
△Robinson H E
199△Laflin Laurence O
203△Cavallo Antonio ◎
204△Provost Aime
△Sanford A C Mrs
205△George Joseph

---

**LIBCAR** fr 798 Liberty W to 759 Carew Zone 4
5△Macy's Cleaners & Dyers
7 Liberty Poultry Market
9 Vacant store

---

**LIBERTY** fr 1773 Main NE to 242 Chestnut and fr 257½ do NE and N to Chicopee line (Right odd) Zone 3 and 4
5 Vacant store
7 K The Tailor
9 Vacant store
13△Hotel Charles
Vacant store
17△Philip Distributing Co hosiery
18△Blue Ribbon Garage
19 Vacant store
22 Champagne T L rest
31△Railway Express Agency Inc
33-95△Union Station
40△Terminal Garage Inc
53△Interstate Sales Corp gen mdse
55△Travelers Aid Society of Spfd Mass
△(101)Spfd Black & White Taxi Service Inc
56△Lewis Charles C Co The warehouse
57△B&ARR station
△B&MRR station
△B&MRR Fitchburg Div station
△NYNH&HRR station
△Union News Co
△Union News Co Restaurant
△WU Tel Co
△Black & White Cab Co of Springfield Inc
Girard & Sauter barbers
Palombella P shoe shiner
68△Roberts F L & Co Inc gasoline
70△Stationview Grill
78△Milner Hotel
Connors C J
△Richards H E
**85 Dwight st crosses**
95△Automobile Sales Co Inc
107 Precision Metal Treating Co
116△Berkshire Upholstered Furniture Co
△Barclay Furniture Co Inc
117△Tobo Cloths Inc wiping cloths
118△Crucible Steel Co of America
125 Coca Cola Bottling Co
126△Burden-Bryant Co The stoves
128△Standard Paper & Merchandise Co Inc
△Wright LaMontagne Co corset mfrs
**145 Chestnut st crosses**
**149 Zone 3 ends**
**150 Zone 4 begins**
151 Liberty News Room news dlr
172 St Anthony (Syrian) R C Church
173△Springfield Co-operative Egg Auction Market Assn Inc
175 Vacant
178 Corrigan John P
Vacant
179△Decater John H ◎
**181 Charles st crosses**
183△Liberty Liquors Inc
△Atlas Distributing Corp bev
188△Keeshin Transcontinental Freight Lines Inc
△Seaboard Freight Lines Inc trucking
197 Vacant store
201△Keystone Plumbing Supply Co storehouse
203 Hampden Beef Co
221△Lewis Boiler & Iron Works Inc
244 Vacant
250-254 Liberty The apts
250 Pierce Harold T
(1)Martin Ernest R
(2)Vosburg William R
(3)Fiorini M L Mrs
△(4)Rozman Emil
(5)Maynard R J
(6)Recupero E Mrs
(7)Alissi Romolo E
(8)Pierce Raymond D
254 Giorgi Joseph F
Guess Edward H
Moulton James T
Hannigan R H
Moles Walter P
(1)Tavolazzi Peter
(3)Hiersche M Mrs
(4)English F D
255△Spfd & Suburban Express
△Universal Carloading & Distributing Co
△Overland Package Freight Service Inc forwarding agts
Universal Transcontinental Freight Service forwarding agts
△W & G Motor Express
262△Hampden Brass Co
△Hampden Pattern and Sales Co
270 Anderson & Benson Corp trucking
Lindell & Benson Inc storage
△Jenkins William R
**286 Cass st begins**
290 Farrick Stanley T
292 Ciborowski Paul
△Jablonski John
294 Donahue N E ◎
298 Sharon Alfred J
300 Remillard A M Mrs
304 Alissi Salvatore ◎
306 Alissi Giuseppe ◎
308 Patterson George P
310△LaValley Roland J ◎
312△Dion John H
McGarty R F
314△Shilub Mikael
**320 Vinton st begins**
326△Cokkinias Panos D
Dunn Frank W
330△Troeltzsch M H
331△Tait-Maynard Coal Co
332△Bonini Henry
334 Baevich Steven
336 Donahue James F
340△Moses Mohammed ◎
Rosa John M
342 Moses F Mrs conf
344 Vacant store
346△Malon Konstanty ◎
△O'Neil Joseph E
**348 Webster st begins**
350△Plummer Wallace F
△Smith Matthew J
△Eldridge H L
Misiaszek John
Sansouci Emil F
Witkowski J M
356 Alberghini S Mrs
358 Morisi Augusto P
362 Bencivenni Theodore
364△Burd Ralph
365 Vacant store
366 Ashe Patrick J
368 LaFleche Herve L
**370 Murray Hill av begins**
378△Mandrus P rest
**384 Nursery st begins**
385△Air Reduction Sales Co gas machs
△Allen Oil Co
△Atlantic States Warehouse & Cold Storage Corp
△Associated Oil Burner Co Inc floor coverings
△Martin & Co cotton waste
△Gottsche J L fire brick
△Great A & P Tea Co The warehouse
△National Carbide Sales Corp
△Empire Carpet Corp
△Sullivan J J The Mover Inc
△Federal Yeast Corp The
△Levin Colman Co linoleums
△Rivers Ice Cream Co Inc warehouse
△Witkin Provision Co meat
385a△Downing Taylor Co grocers
394△Cole F J trucking
395△Westinghouse Electric and Mfg Co
400△Beauregard George H
△Patterson Helen D Mrs
401△Lewis Charles C Co The mill supplies
**403 Heywood st begins**
404 Mann Murdock M
Doherty Mary E ◎
Manning M V Mrs
Magnott Anthony
410△Metzger William C
Niemiec Albert J ◎
Bishop Elbridge G
**414 Columbia ter begins**
417△Cheney Bigelow Wire Works
418 Wojtkielewicz John
McCleery Harry
Vacant
425△Harris F A Inc wire mfrs
434△Wynn Martin J ◎
438 Malkoon Anthony
442△Slenko Charles ◎
Slenko Henry A
446 White Francis C
Cardaropoli N A
Allen Thomas F
△Stevens Louis ◎
**456 Tracy st begins**
460 Vacant store
462△Brennan George F
Couture Arthur Z
△Franklin M E Mrs
Vacant store
464 Bystrynski G Mrs
Shea John F
468△(1)Hervieux Carl E
(2)Letourneau A G
(3)Moriarty Ambrose J
△(4)Griffin C Mrs
(5)Ryalls E J
△(6)Rickert C H
△(7)Farland Albert G
△(8)Webber Frank E
469 Gurdon Bill Park
469off△LaBroad Howard R
474△(1)McGrath H M Mrs
△(2)Reimers Louise R
△(3)Harvois G R
(4)Dooley Thomas F
△(5)Cavanaugh M F
(6)Moore John J
△(7)Carmody Michael
(8)Healy E F
488△Crittenden B E Mrs ◎
△Farland George A
492 Waytovich L H Mrs
△Doyle John R
△Frechette Armand G
494△Allard L W grocer
**495 Genesee st crosses**
498 Misulis Anthony A
△Rickless Sarah Mrs ◎
△Shattuck C W
Vacant
504△O'Hare M C Mrs
506△McBride D P ◎
510 Heon Rose Mrs
Maloney John P
△Maloney Minnie Mrs ◎
515 Smith Frank A
**516 Goodrich st begins**
518△Clune Thomas A
520△Parent Abel J
△Smart Catherine Mrs
521△Maloney C M Mrs ◎
522 Bowler James F
524 Dupre A B Mrs ◎
△Sabiba L Mrs
**525 Ledyard st ends**
526 Harte Patrick W
527△Hafey Funeral Service
528△Moran C A ◎
△Newton Henry H
532△Hurley Patrick J
△Moriarty Timothy J ◎
534△Meagher Edward M
539△Nichols Howard W ◎
Kane James M
544 White Charles C
546 Comber Catherine J ◎
548△Burnett W E
550△Moriarty Maurice
Marek Stanley W
**551 Wolcott st crosses**
554△Lape G W steamfitter
556△Stample Richard G
557 Grant Vail W
△Tomassetti Gusto P
558△O'Brien Joseph A ◎
559△Cullinan James F
Vacant
560△Burns Luke F
△Cullinane John J
563△Boero J S ◎
◎
565△Thereaque George J
**566 Leslie st begins**
570△Gillooly M D tchr music
△Gillooly Mary L ◎
△Crowe Michael L
571 O'Connor Thomas J
573 Gallant P C
575 Cain A D
577△Stack Patrick ◎
579 Fitzgerald Patrick J
581△Silk E T Mrs
△Silk R R lwyr
583 Vacant store
584 Harte Richard T
584½ Derderian Charles M
586△Garvey Bridget A ◎
Lyons Daniel D
587△Draghi A grocer
589 Losapio D M barber
591△Kazin's Pharmacy
**593 Armory st crossses**
— St Benedict's Catholic Cemetery
602 Vacant store
634△Dionne William J
McCarthy W J
636△Boehm August H ◎
640 Bacchiocchi G J
Bilski Victor F
642△Curley Michael J ◎
644△Magni Gaetano L ◎
650△Serra Joseph ◎
658△Collins J J bdg contr
△Collins M Mrs ◎
Collins T L contr
660 Tuohey Thomas H
668 Haggerty Jerome J ◎
670△Cronin Paul J
McCormack K M
682 Bishop Edward
684△Haggerty Michael J ◎
691△Haggerty M M ◎
693 Morris Edwin
695△Simeoli Carlo
697 Baschizore Peter
701△Tease Alice C Mrs ◎
△Callahan E J ◎
705 Rovelli's Service Station
710△Sampson T P Co funeral dir
Vacant
**711 Phoenix st begins**
715 Vacant store
720△Bedinelli E Mrs
Vacant store
722 Galletti L W grocer
724 Malone Ambrose P
728△Germain James E
731△Doner's Service Station
732△Chechile T J upholsterer
735△Gay Thomas E
Guindon Earl A
736△Borgatti Jack
737 Spagnuolo L F barber
739△Cronin H J dentist
△Liberty Theatres Corp office
△Liberty Theatre
**740 Cleveland st ends**
741 Vacant store
749 Phillips A H Inc grocers
750△Bussolari M Mrs grocer ◎
751△Shea Inc cleaners
752△Alouisi Edigio
754 DelPozzo Joseph N
Mills George R
Vandini Eno J
Lee Bernice M
755△Pasqualini M H cafe
758 Caron Raymond A
Roberts Agnes A Mrs
Circosta Vincent
Seidel Clara A Mrs
761 Great A & P Tea Co The
764 Petetti Luigi
Rock William
Tetreault R C Mrs
Wolos Anthony
768△Restaino Giuseppe ◎
770 Vercellone Joseph
773△Liberty Heights Branch City Library
774 Petetti L shoe repr
776△Harris C S ◎
△Harris D S Mrs grocer
**780 Grover st ends**
783△Magnuson Robert S
785 Malaguti Ralph T ◎
788△MacKechnie David
789△Liberty Hardware Co
790△Formica Peter
Sheehan Thomas J
**793 Kendall st begins**
795△Rice & Murphy conf
797△Liberty Package Stores Inc bev
**798 Libcar st begins**
799△Liberty Bakeries
801△Loughran P G meat
803△Liberty Hights Market grocers
807△Liberty Hights Bdg apts
Berard Norman A
(1)Livingston G E
△(2)Murray A M Mrs
(3)Boudet Raymond J
△(4)Boyce Theodore
(5)Principi A P
(6)Galletti J L
△(7)McCoy George F
(8)Erickson Gustav H
(9)Berad Norman A
809△Liberty Hights Pharmacy
**811 Stockman st begins**
821 Liberty Meth Church
823 Vacant
**825 Carew st crosses**
826 Hatzepetro P B
△Bourgeois Leo A
△Luce James W
827△Knapp Radio Specialties Co
830△House William V
△Fitzgerald E J
Murphy Thomas E
Franklin F K
Kenefick F J
△Carmody J J painter
△Larkum Albert W
McGuire John J
833 Vacant store
836△Bonneau P H
Reim Otto J
Sherman Hasbrouck
Lyons Cornelius F
Vadnais I Mrs
Wyzansky M M Mrs
839 Shea James B
Schabowski T S
844△Lucia A M Mrs beauty shop
△Lucia Edward N
849 Degon Floyd T
Dratelis George A
Volikas Marcus G
851 MacKechnie M M Mrs
△Marsh M L Mrs
△Leonard James F
852 Vacant store
855 (1)Crogan Thomas C
△(2)Anderson George S
(3)Green L I Mrs
△(4)Mahoney W E
△(5)Allen William E
(6)O'Connor J J
**861 Woodmont st crosses**
869△Valler E Mrs conf
871△Beauty Box beauty shop
872△LaBelle Joseph A
873 Vacant store
874 Fitzgerald Patrick ◎
875 Vacant store
876△Ericka Co soap mfrs
△Erickson Louis G
877 Vacant
878△Dugas Alfred J ◎
879 Gould J W furniture repr
881 Vacant store
882△Hunt Sterling P ◎
884△Johnston C R
885△Asher Raymond H ◎
889△Kuhnert Walter O ◎
893 Warwick Paul L ◎
897△Pace Reuben
**898 Home st ends**
899 McCarthy James ◎
903 Sullivan Timothy D ◎
907△Burke Michael H ◎
909 Rochette Annie A Mrs
913△Andronicos G B
**914 Langdon st ends**
915 Donahue T J
917△Bertocchi Nerio P
919△Bailey William T
△Morin Joseph G
**922 Wentworth st begins**
923 Blair C H
△Cross Archie H
△Keough John ◎
928 Pomeroy Hilda M Mrs
Gilman K W
929 Herrick James S
Schultz A E Mrs
△Tabb William P ◎
935 Fitzgerald Robert P ◎
△Hosmer G Clayton
△O'Connor Michael F
**937 Denton cir begins**
944△Conti Leo S
945△Gourley Richard P
Beattie Wilbur
△Hemsworth M A Mrs ◎
946 LaBroad Walter J
Tasinerai Joseph
949 McCarthy Michael F
△Clarke R B ice ◎
Houle Albert M
953△Moran Eugene E ◎
△O'Connor T P milk
Brenner W R
957△Tabb Christopher L ◎
Jackson Michael J
958△Conti D ◎
△Conti Domenico & Son contrs
**965 Roy st begins**
**966 Tacoma st begins**
970△Hurley Eugene
974 Robert Hubert A
976 Pascucci Giuseppe ◎
978 Collina Armand C
980△Cucchi Adriano ◎
**985 Newbury st crosses**
998△Abbe Florence M ◎
999△Catuogno G ◎
1001 Hardy Rupert I
1003△Bradley Howard R
1015△Roy Wilfred E ◎
△Cook S A Mrs
**1023 Mildred av begins**
1026 Abbe Florence E ◎
△Clayton James H
1027△Abbe C E milk ◎
1037△Abbe F A carp ◎
**1041 Calvin st begins**
**1094 Sedgelia st begins**
**1124 Lynwood ter begins**
1126△Berglund Nils E ◎
1138△Mickool Salem A
**1156 Hartley st begins**
1173△Hogan Peter F ◎
△Liberty Ice & Fuel Co
1200 Gregory Joseph ◎
1208△Moretti R C ◎
1211△Airmantech school
△Springfield Airport

Liberty—continued
1211△Herman Flying Service school
1220 Rallis Kostas C ◎

**LILAC** (Indian Orchard) fr 430 Goodwin N to 53 Darling

**LILLIAN** fr 19½ Oak S to 20 Orleans (Right odd) Zone 9
7 (1) Googins W H
△(2) Clarke George E
△(3) Park C M tchr business courses
△(4) Gallagher Edward
△(5) Mosher Minnie L
△(6) MacIntyre A E
(7) Chapdelaine A L
△(8) Randig R tchr music
11 Hull Peleg
Vacant
12△Schuerman A J ◎
Pruden Rider F
15 Ricci John V
Rivers Amy M Mrs
17△Casey Michael P
18 Harrington Ernest J
△Riendeau Wilfred E ◎
Mecum Ruth A
22 Buchanan G H
Potter H B Mrs
Kopyscinski Walter
26 Parker F N
Watson C B
29 Lewis Frederick
Rush John A 3d
30△Broderick J G Mrs ◎
Vacant
31△Boucher Ralph J ◎

**LINCOLN** fr 1 Federal E to 22 Bowdoin (Left even) Zone 9
— Federal sq
— U S Armory Hill Shops
20△Anderson C I Mrs
△Baird William
Keane John F
26△White E M nurse
△Jolie Joseph
Stewart Alfred A
32△Bjarkman Hilma
△Depatis E J ◎
40 Evleth M Mrs
△Stone K S Mrs ◎
48 Meagher Henry W
Vacant
54△Porter Edna M ◎
Edwards George E
60△Bickford George F ◎
Fields Florence
△Tolman F E Mrs
66△Fitzgerald David J ◎
78△Beatty J J gasoline
**86 Magazine st crossses**
100△(1) Cook Dora T
(2) Vacant
(3) Hawley Manville H
(4) Gaynor Leo F
(5) Benda Ernest J
(6) Grout C W
(7) Egan James J
(8) Riley A C
102△(1) Marvel Cora C M Mrs
△(2) Kuehn John H ◎
(3) Reilly Thomas J
△(4) O'Connor E J
△(5) Gloonan Elsie M
(6) Gilboy Leda M
(7) Lee Wallace F
(8) Burch Edgar M
106 (2) Blanchard Michael
△(3) Murphy Harold J
(4) Wilman Harold
△(5) Woods Elmer H
(6) Sussman G L
△(7) Timbie Clyde M
(8) Sheridan C B
110 (1) Raverta E L
(2) Carr K L Mrs
(2) Lloyd A F nurse
(3) Weber Joseph C
△(4) O'Brien Sadie V
△(5) Premont G P
(6) McLeod Charles E
(7) Trumbull Donald
(8) Summers C R

**LINDEN** fr 371 Chestnut E to 120 Cass (Right odd) Zone 4
25 Dooley Robert C
Miller Alfred J
△Gordon A M Mrs
△Zoosmun Jacob
Koulouris John
△Landers E E Mrs
△Sarkis Vera Mrs
△Norman A J
25r Harvey John M
Castner Clyde O
29 Foley Michael P
△Macko Louise Mrs
29r Wright George J
△Flynn M E Mrs
31 Shea Patrick
△Nelson George A
31r Gross E A Mrs
French Martha Mrs
33△Lefevre M T Mrs ◎
△MacNally Bernard M
33r Bergdoll William E
△Sheehan Thomas J
34△Sacred Heart High School
37△Sullivan M G ◎
Williams Henry
40 Brown Vincent T
Simoneau N D
41△Carabine L W
Norcross K C Mrs
42△Gleason C A Mrs ◎
Smith Reginald C
43△Noble Harry W
△Cote Peter P
45 Wegrzyniak Andrew
Gonyeau Carl J
46 Linden The apts
Chones James
Gloster K B Mrs
△Pressman H antiques
Cohen Nathan
Szafran A J grocer
Coretsopoulos C Mrs
Hoffman Peter
Stroz John C
Zoerndt L A Mrs
46r Szafran Anthony J ◎
Borecki Lillian L
49 Mietka R K
△Kennedy J M Mrs
△Murphy B M Mrs
52 Daudlin T N
Dembek Margaret Mrs
54 McCarthy M M Mrs
△Powers J F real est ◎
56△Davis Phillip A
Grogan Bridget M
△Hanna John
Pelland Victor
58 Barbetiotes Andrew
△Harper K M T Mrs
Venditto Pasquale A
Collins Joseph W
Busel Max
Cokotis Thomas
Deitner B J
Green Harry
61△Albee Winston C
△Bryskiewicz Charles ◎
70 Charter Napoleon J
Ladd Willis J
70½ Berman Abraham
Chohonis A B Mrs
△Learner Joseph
△Petrou Vasil N
△Elkin Louis B
Riner N Mrs
Panichas Andrew
△Cavanaugh D P
72 Kyrekopoulos T D
Lizak George
Dufault C J
Jersey Grace Mrs
Springer Albert E
△Sweeney Edward O
△Mahoney Thomas
Spanos James
Vacant
72½△Annino Bros grocers
74 Liberty Rosario H
Gomez Joseph G
McCormick Cornelius J
△Warren W M Mrs
Whipple Roy B
△Ferriter Michael J
Cavanaugh J M Mrs
Gatlin A R Jr
75 Buttieri Robert F
Vacant
76△Bernier Louis R
Learned B F
Lenois L M Mrs
78 Federowicz Victor
McCarthy R T Mrs
Vacant
80 Demas Peter C
McCray Burton A
△Boretos Thomas
△Pappas A J
Chevalier J C
△Kent William J
△Kedas Peter
△Ross Edmond B
△Sullivan Francis T
82△Forgette Roland E
△Magiera Rudolph J
Manson Julia M Mrs
Misulis Adam A
Moran Patrick F
Anastsovites T A
△Forgette Dona P
△Sender Isaac
83△Sullivan Kathleen V ◎
87 Starzyk Stanley
△Sierodzinski E F
89 Banas C M Mrs
△Sanczuk Stephen ◎
92 McNamara John J
Wajda Andrew S
93△Paul Raymond A
Piligian Hiag K
109△Nassar Sadie Mrs
△Sadak Michael A
115 Iwanicki Anthony P ◎
△Sheehan Patrick P
115r Vacant
121 Sheerallah Marie Mrs
123 Mango Frank T

**LINNELL** fr 1493 Carew NE to 90 Arthur (Incorrectly numbered) Zone 4
19△Mort Howard E ◎
32△Young Clarence D ◎
38△Shepard Desmond E ◎
**41 Birch st ends**
58 Gagnon Aldore E ◎
**65 Anne st crosses**
**— Russell st crosses**
104 Nissopoulos Tryhon Y ◎
**— Davis st crosses**
182 Niemiec E J ◎

**LITCHFIELD** fr 324 Belmont av W and S to 102 Garfield (Right even) Zone 8
3△Rock Francis J
5△Letourneau J B ◎
7△Dattola Rocco T
△Thompson A W
**14 Fairfield st ends**
17 Browning The apts
△Lieson L C Mrs nurse
△Foss Ella N Mrs
△Fernald E R Mrs
△Thompson Frederick W
△Rich Minnie R Mrs
△Stebbins Leonard S

**LITTLETON** fr 76 Kendall NE to 330 Nottingham (Right odd) Zone 4
2△Woodward H W ◎
3△Lambertini Edward ◎
4 Smith Wallace M
7△Hayes George E ◎
8 Cusluski S J
10△Scagliarini William ◎
11△McCarthy George P ◎
14△Scannell John F ◎
17△Mahoney Dennis J ◎
18△Thiem Henry ◎
21△McCoart John J
23△Sears Paul M
24 Sullivan Patrick J ◎
29△Harrigan Patrick J ◎
30△Ledger Alexander D ◎
33△Connor A E Mrs ◎
Trubounis Harry D
34△Christofori Primo C ◎
38△Scagliarini Americo ◎
43 Smith Henry M
44△Reed B A Mrs ◎
45△St Jacques F Wilfred
47△Beebe Etta E Mrs ◎
50△Marchetti John G ◎
51△Browning S E Mrs ◎
54 Snyder Andrew J ◎
60△McMorrow Patrick B ◎
63△Bready Joseph W ◎
64△Ingram Chester W ◎
67 Hussey Michael H ◎
70△Winn John P ◎
71△Kendall Ralph E ◎
Manning Edward T
74△Manning Michael F ◎
77 Johnson Otto G
McManus C C ◎
**84 Freeman ter ends**
**85 Freeman av begins**
90 Ashe Matthew J ◎
91 Manning Patrick ◎
95 Law Harold J ◎
96 Durgan Thomas ◎
99△Sayers Michael F ◎
100△Borrani Achille E ◎
106△David Albert P ◎
107△Chettham Herbert ◎
109△Murphy John J ◎
110△Fleming James M ◎
113△Leahy Katherine Mrs ◎
116 Kennedy T J ◎
119△Serra A trucking ◎
120 Manning Michael J ◎
121△Dineen John J
Oberg Nels H
124△LaMountain N Z ◎
125 Brown Patrick J
△Sheremeta Michael
129△Kearney M T ◎
130△Lasinski J A ◎
133△Smith Michael F ◎
134△Brosnan Michael T ◎
137△Richardson R B ◎
**143 Newbury st crosses**
145△Loomos George K ◎
148△Fitzgerald James J ◎
151 Hefferon James J
157 Leahy Patrick ◎
158△Cormier Joseph A ◎
161△Farrell William J ◎
164△White William A ◎

**LOCUST** fr 409 Main S and E to 505 Hancock (Right even) Zone 5 and 8
1△Howard Cleaners Inc
3△Schiavina J A grocer
5△Howard Cleaners Inc
7 Perry Vina M
13 Greco A shoe repr
13½ Conti T M dry goods
15 Vacant store
17 Burns Raymond V
Conti Marcillo
Belcore Wayne
Whitehead Ernest
19△Arrow Coat & Towel Supply
21 Valley Tool Co
22 Tazzini George B
△Tazzini George B Funeral Home
△Tazzini J trucking
**23 Palmer av begins**
29△LaCroix Romeo ◎
39 Petrone Carmine ◎
40 Wallace The apts
△Bassett B H Mrs
△Berveglieri Raymond
△Ellison S E Mrs
△Hartley H M Mrs nurse
Libersont Esther M
Sweeney J T
△Parent L D
△Ross Albert J
45△Forastiere F M & Son funeral dirs ◎
46 Evada The apts
△Dallas William B
△Lamothe Arthur A
△Zades D S clothing
△Misisco Frank L
△Cunningham J T
△Zades M S Mrs
△Zades G S
Atherton Arthur V
Vacant
**49 Warriner av begins**
**50 Locust Hill begins**
54△Sweeney William A Sons undertakers
△Sweeney H M Mrs ◎
56△Busi T Mrs grocer
58△Busi Teresa Mrs ◎
△Volta Mary L Mrs
62△Gebrecke W H watch repr
64△Sisson Charles L
66 Vacant store
66½ Vacant store
67△Auto Centre gasoline
68 Vacant store
72△Marines P A conf
**72 Zone 5 ends**
**73 Mill st crosses**
**— Beaumier Square**
**73 Zone 8 begins**
180△Foster Lacey W
Benway A E Mrs
△Berman Samuel
△Lubin Samuel
Marcinkiewicz V J
△Gordon M C
Bingham M H
△Perry Louis
182 Barnett Louis G
△Meadows Merrill
△Rosenthal Morris
△Wallace Joseph E
△Bullis S Clifford
△Ritter Harry A
Kramer Edward B
△Zombick Josephine
188△Buckley J E
△Mitchell J E
△Atkins Ralph L
△Hauser Albin E
△Scagni Ernest A
△Vail Walter C
Sloan Marion G
△Williams George H
190△Vines E W
△Winans John A
△Morrison W H MD
△Smith Maude E
Monson Ruth B
△Buckley W F
△Keleher John J
Reynolds L A
196 Wiseman W G
△Stearns Perry C Jr
△Atkinson Earl R
△Caplan Irving R
△Lawrence P L tchr music
△Wells Raymond
△MaCabe Francis T
Brigham Alan E
200△Dunn Morton E
Robida Homer
△Levenson Max
△King Howard F G
△Connell Bennett I
△Hogan Gerald E
Vacant
△Schmuck John R Jr
206△Allay Selena
△(2) Noble John R
(3) Vacant
△(4) Doubleday W G
△(5) Schogel Max
△(6) Fox Benjamin B
△(7) Kelley Daniel J
△(8) Goldstein Lillian
212△Moore William C
△(1) French Herbert E
(2) Moakler James M
△(4) Beglane George E
△(5) Siano F A
△(6) Corliss G M
△(7) Gillmor D T
△(8) Lawrence R L
**218 Woodside ter ends**
228△Riffelmacher J H
△Moore Earl E
△Moore A Mrs nurse
Demers May L Mrs
△White Everett E
Schmitz Bernard R
△Bill E B Mrs
△Boone Albert J
△Caputo A A
Denison R M
△Noyes Albee S
△Ziegler H A
236△Batchelor Charles F
△Bonner Alfred T A
△Adler Bernard
△Schimmel D E
△Warner E Dwight
Moynihan J A
△Gour Richard D
△Cohen Rose Mrs
240△Fyhr Clarence C
△Serlick Simon S
△Sullivan M J
Berube Laura Mrs
△Bradley G nurse
Toomey Robert E
△Losee M M Mrs
△Spence H H
244 Spencer R W
Knowlton C E Jr
Backstrom Carl G
△Cunningham W A Mrs nurse
△Grossi Joseph A
△Potter F W
△Gobeille B Mrs
△Smith Benjamin
△Cunningham C J
248 Bragg Elsie J Mrs
△Lavene Maurice E
△Hamilton Charles R
△Parsons C H real est
△Solin Nathan H
Chiesa A W
△Zimble Benjamin
Splaine F Henry
252 Smith Charles D
△Boyle H K Mrs
△Connors John R
△Graves Lila Mrs
King J Raymond
White Charles H
△Zlotnick Benjamin
△Mattoon Charles E
258△Ashley Nelson H
Erhardt Oscar B
△McCaffrey Lillian G Mrs
Boileau Ernest A
Clark George H
△Finger Samuel
△Russell C Wesley
Casey James P
262△Duval O J
△Rubinwitch H H
△Ruppel Agnes J Mrs
Ohlin Gustaf O
△Levine Harry
△O'Neill William E
△Fiske Arthur E
△Wolfe Robert W
265△Locust Street Service Station
266△Moore Raymond W
Bemis M K Mrs
△Cassanelli G T
Nystrom G V
△Allely G H Jr
△Giard Hervey H
△Feighery Nora Mrs
Rae William C
270△Critchlow M Mrs
△Slavin Max M
△Gordon Herman
Hale Charles F
△Guyette Herbert A
Snyder Andrew W
△Viner John J
274△Levine Harry J
△Davilli F V
Delargy M F Mrs
△Winniman Maurice P
△Griffin Margaret E
Larkin Eugene J
△Pearson Carlton E
△Scougall Robert J
**278 Darwell st begins**
282△Hannon F F gasoline
288△Metatos C Mrs conf
290△Gordon R grocer
294 Vacant store
302△Hood H P & Sons Inc ice cream
312 Red Lion Cafe Inc
314 Standard Cake Co
318 Mazzone P barber
320△Watts Mildred L Mrs

**LOCUST HILL** fr 50 Locust SW Zone 5
— DiGiore Carlo ◎
— Niebraum Herman

**LOGAN** fr 48 Chapel S to 182 Alden (Right even) Zone 9
2 Chapel st ends
3 King st crosses
15△Diederich Minnie M Mrs
21△Simmons Co The beds
29△Punderson Coal Co
34 Granville st ends
36 Borst Clifford E
40 Fusaro Carlo
—△City Incinerator
54 Olive st ends
64 Faneil Abraham
Hazzard Leroy J
68△Crenshaw H S
Faneil John
74 Ladd st ends
84△Belcher Bernard H
88 Collins st ends
89△Standard Electric Time Co The
104 Robinson B
106 Francis Edward L

---

**LOIS** fr 1560 State N and fr S of Lorenzo N to 23 do (Right odd) Zone 9
14△Thompson R E ◎
73△Jacques M R ◎
86 Thibodeau R J ◎
105 Bettini John ◎

---

**LOMBARD** fr 684 Main W to 951 Columbus av (Right even) Zone 5
10△Merola Anthony T
Merola Nicholas P ◎
13△Caruso George A
△Serafino Giuseppe
14△Briotta Felix P ◎
Mazzie P J
17 Ravazzini J P ◎
18△Mango Thomas J
Martin George H
19 Cole King D ◎
21△Girardeau A F Mrs ◎
Proctor Ned R
21½ Guess Jasper
Sampson L Mrs
Williams Leslie E
23△Delevo Grazia Mrs ◎
△Pio Pasquale ◎
24△Forni Gaetano
Ferrara M Mrs
Gallo H M Mrs
25 Biada M E Mrs
26△Lawsure Irvin W
△Rovelli A tchr music
29 Nadeau Charles F
Verducci A Mrs
30 Renzetti T Mrs ◎
33△Pepe Joseph ◎
34 Ollari Robert L ◎
△Barberis Giacomo P
34r DeVerry Y M Mrs
38△Merola John A
△Scibelli Andrew ◎
39 Nascimbeni Pietro ◎
41 Garatti Mario
42 DiGiore Antonio ◎
Taurisano Peter
44 Falcone Michael
45△Benetti Eugenio M

---

**LONG TER** fr 471 Newbury NE to 60 Strong av (Right odd) Zone 4
20△Mahfoud Freada Mrs
27 Norman st crosses
44△Martin Daniel ◎
55 Alvin st crosses
85 Judson st crosses

---

**LONG HILL** fr 471 Columbus av S and SW to 7 do (Right even) (Incorrectly numbered) Zone 8
— Main st crosses
14 Faneuf Joseph O
15 Leete st begins
41 Edgeland st begins
16△Gamelli Ralph C
Gamelli Thomas
16½ Gamelli W B barber
18 Vacant
20△DeCandio George
24 Ballatore Joseph V
△Long Hill Market
△Thompson Howard J
25△Peterson Paul R
Wands William F Jr
26 Artioli Guido
28 Bryden John J
30△Tranghese A C
Pooler Floyd H
32 Bruno Michele ◎
33△(1)Tourigny A U ◎
(2)Gagne Raymond
△(3)Rubin Irving D
△(4)Constantino J C
△(5)Marini J Mrs
△(6)Roberts Anthony P
34 Bruno Peter ◎
Bruno Anthony
35△(1)Miller G E
△(2)Green L C
(3)Smile F C Mrs
△(4)Sullivan K E
△(5)O'Connor Patrick
(6)Fisher G G
37△(1)Chazen Julius
△(2)Albano Frank A
△(3)Adams Stanley A
△(4)Kaminetsky Saul
(5)Vacant
△(6)Hupfer Oscar F
38△(1)French G U Mrs
(2)White Clara M Mrs
(3)Homon Joseph E
△(4)Rogers Edward J
42 Barbuti Ernest F
Boucher N Herbert
△Ashlaw M N Mrs
△D'Amato Anthony L
116-118-120 Longview The apts
116△(1)Krasnow George E
△(2)Levine Joseph
△(3)Lazarus Meyer L
△(4)Lane B F
△(5)Wallenberg L R
△(6)Marcuson Milton
(7)Grozins T Mrs
△(8)Robarge Gerald J
118△(1)Fink E S
△(2)Simon Sidney
△(3)Wells Harry
△(4)Myers Elmer E
△(5)Lancaster H F S
(6)Carson Parker C
(7)Pease Horace B
△(8)Hunt Mabel R Mrs
△(9)Stevens Ralph E
120 (1)Lee Frank M
△(2)Snyder Abraham
△(3)Marr Alfred C Jr
△(4)Roddy James F
△(5)Barger K R
△(6)Ellison Lloyd
△(7)Kraemer C Mrs
△(8)Liebman Bernard
124△Flood Donald B ◎
133△Ellis Dwight W ◎
134△Powers T C Mrs ◎
146△Wesson Frank H ◎
151 Warner st begins
154△Gilbert Effie A Mrs
155△Kinder A Kip
157△Naylor Emmett K
161△Nye William F Jr ◎
167△Mace Roswell G ◎
McGrath A F elec
171△Boynton Guy E ◎
172△Gilbert William E ◎
179 Manhattan Hall apts
△(1)Eberhardt O A
△(2)Torrey Mabel A
△(3)Sjostrom F L Harold
△(4)Russell Florence M Mrs
△(5)Brand Maule B Mrs
△(6)Bird Jesse M
△(7)Flynn James W
△(8)Lessard L L
180△Dexter H F Mrs ◎
190△Connelly M S ◎
193 Sumner av begins
204△Long H C Mrs ◎
208△Bugbee Ernest D ◎
215△Brown Sidney P
218△Russell Irving S Jr
223△Cowles Mark B ◎
224△Bradford Edward S ◎
229△Hagler Frederic ◎
237△Stedman Howard S
240△St Vincent's Mission House
243 Spruceland av begins
251△Day Winsor B ◎
267△Hough M S Mrs
268 Buena Vista Plaza begins
269△Potter M J Mrs ◎
270△Alifano John J ◎
272△Reopell Albert V ◎
274 Vacant
275 Cherryvale av begins
276△Paige Ralph H ◎
283△Glickman A M ◎
293△Dorr Percy O ◎
301△Holmes Joseph E ◎
309△Southworth Constant ◎
321△Smith Rodney L ◎
325△Tehan John F ◎
335 Washington blvd ends
336△Behan Joseph C ◎
352△Deliso Joseph J ◎
368△Duckworth Harold G ◎
386△Alport Lisle I
406△Bast Paul C ◎
418△Cowett Joseph B ◎
432△Bulkley C A Mrs ◎
— Forest Park entrance
—△Forest Park Restaurant
425 Vacant
— Barney Estate
— Vacant
—△Prouty L Fletcher
— DeLory H F Mrs
— Forest Park

---

**LONG VIEW** fr 67 Leete S to 76 Edgeland av (Right even) Zone 8
7△Dubois Edward W ◎
11 Peterson Charles A ◎
△Peterson Lambert C
12 Buxton E L Mrs
14△D'Amato John C
17△Johnson Lewis J ◎
Tindal Elizabeth Mrs
18△Rovelli Joseph
20 Lacroix Theodore G
23△Porter Lisle A
△Cagan Max M
24△Lopardo Alphonse C ◎
△Ollari Frank P
28 Moriarty William J
△Whalen Thomas J ◎
29△Talbot Arthur J
△Guagliardo A J
33△Bontempo A F ◎
Garvey Michael J
34 Ducey Allan F
△Santoro Alfred A ◎
△Santoro V Mrs drsmkr ◎
38△Fieldstad Ragnar
△Gorman Thomas E
39△Santaniello T W
△Farrell John F
41△Antaya Lionel G ◎
43△Dialessi Frank G ◎
44 Allen Philip E
△Serra Imelde Mrs
47△Bongiovanni Emilio
49△Bisesti Pasquale
50△Jenkins Carl E

---

**LONGFELLOW TER** fr 550 White SW to 107 Whittier and S to 819 Belmont av (Right even) Zone 8
14△Crowley George C
15△Jennison V Mrs
△Welchans Edward
Vacant
17△Falvey Patrick J
△Smith Walter H
18△Messerschmidt A J ◎
20 Guilmette Mervin G
21 Dukeshire E A
△Jones Ida Mrs ◎
24△Dwyer William H
26△Agry George C
27△Howes Lyman R
Vacant
30△Brooks L R
32△Thyberg E E Mrs ◎
33△Connelly John T
△LeMere E G
35 Burns Carl J
36△Collins T J
37△Small John B
38△Masterson M A Mrs ◎
42△Latour Sidney M
43△Keever John E
△Parsons J C
44 Downing George B ◎

---

**LORENZO** fr 131 Margerie NE to Dimmick (Right odd) (Incorrectly numbered) Zone 9
1 Margerie st ends
23 Lois st ends
26△Arnold G J trucking ◎
△Arooth Salim G ◎
32 Sylvester st begins
39 Tilton st ends
44 Andrews Frank J ◎
52 Pelham st begins
64△Trudeau M E Mrs ◎
61 Burghardt st ends
67△Byrne Joseph B ◎
69 Leavitt st ends
— Dimmick st begins

---

**LORIMER** (Indian Orchard) fr 1053 Berkshire av E to 184 Lake dr
11 Mikaelian John
13△Autino Joseph M ◎
18△Thierry James
24 Mikaelian Oscar ◎
33 Desautels Arthur E ◎
38△Pastoreck Carl ◎
39△Biscotti Joseph R ◎
47 Winterberger R F ◎
54 Fenney M A Mrs ◎
55△Marceau Harry J ◎
58△Babineau Arthur ◎
59△Desrosiers J E mason
62 Minns Thomas E ◎
67△Lackstrom J W ◎
68 Daignault William J ◎
74 Barbeau Joseph ◎
86△Nelson Axel R ◎
88△St Hilaire Adolph J ◎
91△Morrissette Rene E ◎
98△Schonback G E ◎

---

**LORING** fr 736 Main W to 999 Columbus av (Right even) Zone 5
7-11 Loring The apts
7 (1)Sullivan H A
(2)Lloyd John O
(3)Holland Sadie C
(4)Hayes Louise C
(5)Palka John J
(6)O'Connor N A
(7)Melaney Raymond
△(8)Melaney D M
9 Orlandi Luigi
Vanotti Leo
10△Puppolo R steamfitter ◎
Corriveau W F
△(1)D'Ambrosia A A
11 (3)Powell G L
(4)McGaughan M M Mrs
(5)Cronan L M Mrs
(6)Chaplin A A Mrs
△(7)Ward E A Mrs
(8)Kulig Nellie A
13△Panto Dominick J
14 Albano Anthony
DeMarinis Nicola
15△Della Giustina A ◎
16△Laino Joseph F ◎
Fiorentino M Mrs
Vacant store
17△Witek Max
19 Viani Attilio B
21△Cardaropoli P Mrs ◎
△Mazza Gaetano
21½ Vacant store
22 Dabromo Antonio ◎
Tancreedi A Mrs
26△Tranghese G ◎
Tranghese John A
27 Calabrese Frank C
△Cardaropoli Frank ◎
Bonavita Joseph
△Parrelli A A
Vacant
30 Dougherty Fred
31 Galliano Antoinette
Trinchini T Mrs
32 Sanderson Robert
32½△Kennedy Julia Mrs ◎
34 Gruszecki Walter
Laino Francesco ◎
Riccio Gaetano T
36 Mencarelli O E
△Albano Nicholas H
DeSantis Gennaro
36r△Laino Garage auto reprs
38 Grandonico Amilcare
39△DiSantis Gasparo ◎
△Natale Vincenzo J
40△Bongiorno Philip R ◎
42△Panzo Ralph L
43 Nitri Alessandro
Santaniello Saverio
44 Sarage Salvatore ◎
45△Grimaldi Antonio
△Langone J A ice ◎
48 Albano Giuseppe ◎
DeMichele Rocco
49 Braica Rose Mrs
Giannoni Frank
Choiniere Henry
Impiombato C Mrs ◎
52 Freeman M E
Vacant store
54 Giovannini John
55 Mango Gaetano ◎
56 Bradley Matilda Mrs
58△Scaramella Antonio
Vacant store
59 Bertelli Antonio
△Giustina Arthur D
60△Griser Lucca ◎

---

**LORRAINE** fr 113 Carver E to 114 Woodlawn (Left odd) Zone 8
11△Rocco Hugo S ◎
13 Rocco Simon ◎
17 Willet R F ◎
19△Perry Arsene A ◎

---

**LOS ANGELES** fr 71 Hamburg E to 30 Milford (Right odd) Zone 7
3△Fountain S E ◎
5△Jacques Louis N
9△Gilchrist T W
11 Huhtanen Heimo
13△Skorupski Stanley ◎
14△Bertrand Herve J ◎
15△Dubia A J
16△B'Shara Jerry
17△Kidd Robert J ◎
24△Cote John C
25 DeShais William
26 Perreault L Napoleon
27 Peterson John A ◎
29 Wood Delbert G
30△Tauer Louis R
31 Walsh Everett F
32△Landauer F A ◎
33△Hamel Lionel S ◎
34△Maloney Gerald C
35△Quirly Robert J
36△Whitman William P
38△Martin C M Mrs ◎
40△Morin Aldina G
41△Boivin J F Mrs ◎
DeSantels A V
42△Rattman William
44△Kidd Charles M
45△Levesque Germain L
47△Roy Alida H
Johnston W E
48△Depray Arthur F
50△Leahy William T
53 Miller Leland G
54 Hussack Hans A
56△Anderson H R Mrs
57 DesLauriers Everest
58 Ott Carl M
59△Woods S T
60△Petit Leo A ◎
63 Giorgi Charles E
64 Scheehser J M
65△Nystedt Henry M
66 Sczepanek A J ◎

---

**LOWELL** fr 166 Plainfield W to Riverside rd (Right even) Zone 7
11△Barbarise T A ◎
14△McCarthy M L Mrs ◎
15△Rash Alston I
16 Vacant store
17 Knowlton Charles J ◎
18 Rule Andrew
22 Andersen Adrian ◎
23△Collins Anna C ◎
28 Nassif Harry
△Balsom George E
29 King M E Mrs ◎
Anderson George E
31△Egan George P ◎
32 Deraleau R H
△Beron Eli ◎
33 Lawless J F
45△Hickey Joseph M
46△Kane Vincent P ◎
47△Avezzie F M Mrs
Enright Edward J
51△LaFrance Arthur A ◎
52△Briere A A upholsterer ◎
57 Fasano Eustachio
△Torrone Mildred Mrs
60 Schortmann C P Mrs ◎
62△Prentice Earl G
63 Tortoriello Thomas R
65 Day Harold
69 Learned Edward J
△Hurwitz Bessie Mrs ◎
73 Valcourt Charles I
74 Brisbois William W
76△Richards Alfred E ◎
78△Natale A P
82 Clark William E ◎
88 Driscoll Arthur L
90 Dearborn W C
Sharron L E
Margolis Stephen ◎
92 LaRiviere A M Mrs
DeGray Walter R
Gelonese Francesco
93△Wallenius W V ◎
97△Cohen Louis ◎
103 Reigner Irvin F
Figarsky George
107△Martin Thomas J
Nelson Herbert T
112△Wallenius E W
Zalawsky Frank E
114△Loncto Joseph J
117△Shikowitz B B Mrs ◎
118△Bys Edward K
Kapinos S S Mrs
Johnson Leonard F
119 Grimaldi Edward
123 Lucas Paul W
△Schneider Henry B
124 Kane Edward J
Blais V Y Mrs
126△Goldich Herbert
127△Sanders Philip ◎
Kowalczyk Mary Mrs
128 Levine M C Mrs ◎
△Malinski Paul E

---

**LUCERNE RD** fr 1299 Boston rd S to 88 Grayson (Right even) Zone 9
14△Reimers Harry O ◎
34 Whalen Julius E
44△Hance Elwin P ◎
49△Williams Roger W ◎
53△Farnsworth E W ◎
58 Hope st ends
80△Bousquet George A ◎
86 Amo Frank
90△Sweeney John E ◎
106 French Raymond A
120△Blood Charles F
122 Hamilton st ends
135 Woods Kenneth M
138 Walsh Bernard J ◎
152 Waterman L A
153 Mayoski Edward
163△Ward Calvin J ◎
170 Flanagan Joseph

---

**LUDEN** fr Tulsa N Zone 8

---

**LUDLOW AV** (Indian Orchard) fr Chicopee River S to city line (Incorrectly numbered)
5 Main st crosses
9 Zielinski Edward J ◎

**Ludlow Av** (Indian Orchard)—continued
15ΔNowak John J ◎
17 Burnaw M J Jr
11 Srodulski Albert
Barszcz Anton
**27 Devens st begins**
39ΔKochanek J M tchr music
ΔKochanek S M Mrs ◎
**64 Kopernik st ends**
73 Sojka Jan ◎
**75 Primrose st begins**
**80 Kosciusko st ends**
**82 Haller st begins**
**107 Acton st begins**
**142 Rapalus st ends**
**170 Pulaski st ends**

---

**LYDIA** fr 43 Nathaniel NE to 30 Benham Zone 9
—ΔDorman Hiram L School
**— Benham st ends**

---

**LYMAN** fr 1687 Main E to 216 Spring (Right odd) Zone 3
4 McCann Bros Ice Cream
6ΔShea & Cummings bev
7ΔLyman Cafe rest
8 Fochalis E barber
10 Forrest Neckwear
11 Vacant
13ΔMcCarthy J J Co The billiard table mfrs
13½ Lyman Barber Shop
15ΔCrown Hotel
17 Wonderbar Coffee Shop The
ΔWonderbar of Springfield Inc The cafe
19-23 Fuller Bdg
19 Eagles Hall
21ΔRaleigh & Rooney floor cov
**25 Power av begins**
27-31 Powers Blk
27 Peggy-Ann Doll Clothes
33 Wason Bdg
Δ(200)Truesdell W E dry goods
Δ(201)Triangle Mfg Co Inc The dies
(210)Vacant
Δ(300)Massachusetts Publishing Co
Δ(301)Corbert L W shoes
Δ(302)Rapisarda J A Co The tool mfrs
(305)Vacant
(307)Vacant
(309)Porter H S gen mdse
Δ(311)Stryker C E broker
Δ(312)Byrnes John Co The photographers apparatus
Δ(317)Manning H A Co directory publishers
(323)Rawson Products Co undertakers supplies
Δ(4th fl)Highland Knitting Co Inc The
Δ(502)Durkee White & Towne civil engs
Δ(504)Rice & Watkins Inc coml photographers
Δ(505)Wood-Art Novelty Co toys
Δ(509)Boston Mutual Life Insurance Co
(511)Vacant
Δ(600)Martin Timing Devices Co
Δ(601)Holyoke Dress Co Inc mfrs
Δ(602)Bently George W Co food products
(604)Vacant
(606)Vacant
ΔLeBoeuf-Pilgrim Pen Co
37ΔFederal Candy Co
ΔVictor Bowling Alleys
39ΔDonovan W J Co barbers supplies
41ΔUnited Home Equipment Co
43ΔGifford A W Co locksmiths
49ΔNemrow Bros Inc conf
**53 Kaynor st begins**
**81 Dwight st crosses**
89 Vacant store
101ΔSpringfield Fruit and Produce Co Inc
111ΔYoung W F Inc proprietary medicines
115ΔMargolies Bros produce
117ΔRosenthal Tobacco Co
119ΔSimos & Co produce
121-125 Produce Bdg
121 (201-203)Vacant
Δ(204)Acme Job Printing
Δ(206)Kaufman Supply Co dry goods
Δ(207)United Display Corp
Δ(208)Western Massachusetts Package Stores Inc
(209)Vacant
Δ(210)Levinson C acct
Δ(210)Maxfield - Blackmer Brokerage Co produce
(211)Vacant
(212)Vacant
Δ(213)Rapaport Neckwear Co
Δ(214)Schmidt J F Co The food products
(216)Vacant
(218)Vacant
Δ(300)Knights of Columbus Home City Council No 63
(302)Vacant
Δ(303)Waltham Salesbook Co
(304)Vacant
Δ(305)Shepard G E Food broker
Δ(305)American Sugar Refining Co
(306)Vacant
(307)Vacant
Δ(308)Abbott Hall & Co food brokers
Δ(309)Pillsbury Flour Mills Co branch
(310)Vacant
(311)Vacant
Δ(401)Morse Grate Bar Co Inc mfrs
(402-404)Vacant
Δ(406)Merrick Press The printers
(407)Vacant
Δ(408)New England Milk producers Assns
(409)Vacant
Δ(410)Atwell Co The dictating machs
Δ(411)Produce Bdg office
(412)Vacant
Δ(413)Todd Sales Co check writers
125ΔPerkins A B produce
**127 Chestnut st crosses**
130ΔSwift & Co meat
137ΔUnited Fruit and Produce Co
139ΔSpringfield Goodwill Industries Inc
140-146 Wilson Blk
140ΔWilson & Co meat
147ΔMarchetti M M fruit
152ΔArmour & Co meat
155 Zeo Bdg
ΔZeo Nicholas Inc produce
157ΔMartinelli Joseph & Co Inc produce
158ΔChapin Grocery Specialties Co Inc
163ΔWinters P J fruit
164 Vacant store
165ΔPierce W R & Son produce
168ΔLand O'Lakes Creameries Inc
170ΔCollins E F & Sons waste
ΔOne-Seventy Lyman Street Inc real est
176ΔM & M Metal Co
ΔNew England Fruit & Produce Co
180ΔAssociated Grocers Co-operative
ΔA-G Stores office
184-190 Puffer's Blk
**203 Spring st ends**

---

**LYNDALE** fr 695 Sumner av SE to 777 Belmont av (Right even) Zone 8
14ΔFreeman Roy W
ΔLauer William P
17ΔBates Reginald A ◎
ΔDay Charles G
18ΔAtkinson E A ◎
21ΔAshe Patrick J ◎
Dupre Ralph L
24ΔPorter Edwin T ◎
25ΔDougherty Paul E ◎
ΔPerrot Carl G
28ΔCleveland Ernest E ◎
31ΔSnow William O ◎
32ΔSegrin Oscar E ◎
34ΔPlatt Walter J
35ΔHerbert William H ◎
37ΔRyan Thomas W Jr
38ΔDewey S C convalescent home ◎
39ΔSwanson A O Mrs ◎
41ΔMarra Peter J
44ΔCenter John L ◎
45ΔHayes Jennie D Mrs
47ΔAbbe Donald E
48ΔRandall C H subscription agency ◎
51ΔBoyle Edward C ◎
54ΔBliss Frederick W
57ΔMorton Walter H ◎
58ΔGravellone Peter J ◎
61ΔBurgess Ernest A
63ΔWebber Henry I ◎
64ΔMullins Walter H ◎
65ΔManning John J
67ΔErickson Gustaf A
68ΔWhitaker N B ◎
71ΔFlaherty Marguerite A ◎
74ΔRandall W E ◎
75 Conlin James T ◎
78ΔWestervelt A H plumber ◎
81ΔSelzam E M Mrs real est ◎
84ΔMcKearin James P ◎
87ΔRooke Eliza Mrs ◎
89 Rasso Frank R
91ΔGray Hadley W
95 Carroll George F ◎

---

**LYNWOOD TER** fr 1124 Liberty NW to 59 Thornfell Zone 4

---

**LYONS** (Indian Orchard) fr 1 Quebec S to 74 South (Right even)
2 Belczyk Josephine Mrs ◎
Witek Joseph
**3 Quebec st begins**
**21 Main st crosses**
37ΔKamyk Barbara M Mrs ◎
39 Schouler Arthur H
43ΔLaFrancois H P Mrs ◎
**48 Worcester st ends**
57 Hamparzanian Zeroog
Methot Eusebe P
Tetreault Chester
64ΔBrunelle A D Mrs
66 Dumais Clifford N Jr ◎
68 Caron Edward J
Charlon Lozis J
Hammel Alfred
69 Lyndon R C
**72 Montcalm st ends**
75ΔMerigian A Mrs grocer
Merigian Kavork ◎
Chrusciel Matthew
76 Coulombe Ralph L
77 Barselou George
78 LeBlanc Alfred ◎
79ΔDesrosiers N X ◎
80 Trombley William J
81 Boivin Janiver C
82 Bajurny Stefan ◎
83 Scarfe Clarence A
84 Tourville Joseph B ◎
85 Kawal Mitchell
87ΔMiloz Ignace J
88 Daudelin Victor N
89 Brown Winston J
90ΔStanek Leon ◎
91 Almasian Karnik
93 Langevin Frank A
93½ Marlow Stephen J B Jr
Vacant
**94 Pequot st ends**
95 Casino Eugene N
96ΔMarquette Julien E ◎
99 Magiera Joseph S ◎
Skwisz Frank T
100 Minasian Arshak
101 Baron John
102 Tarpinian Onnik
103 Boghosian Andrew ◎
105 Casino C J Mrs
ΔSayles Charles L
109 Sedelow Hervee F
Tarpinian Oksan ◎
112 Trombly William J ◎
**— South st begins**
**— Decatur st ends**

---

**MACOMBER AV** fr 1709 Wilbraham rd S to 40 Sherwood rd Zone 9

---

**MADISON AV** fr 230 Central N (Right odd) Zone 5
5ΔPike H D Mrs ◎
19ΔWinter Theodore B ◎
25ΔTaylor Mary M Mrs ◎
27 Vacant
31ΔYeager Albert O ◎
33ΔMcGillicuddy M J Mrs ◎
38ΔBirnie M J Mrs ◎
39 Chamberlain E D Mrs
48ΔChase Russell D ◎
50ΔAustin Harold O ◎
54 Bassett P S Jr
ΔCleveland M A
Fitzpatrick William
ΔScott H Jay
Tomlin Howard C

---

**MAGAZINE** fr 6 St James av N to 967 Worthington (Right odd) Zone 9
**— Federal sq**
— U S Armory Hill Shops
**79 Lincoln st crosses**
83ΔWarner's Automotive Service
89 Robinson G D Jr
Burke William J
Dionne Francis W
ΔMcGlynn David M
ΔNilan Helen
Underwood Dwight L
Riskin David
ΔScott E Clarence
93ΔAllen Lillian
Armeson P H
ΔConner Ivan H
ΔDrown B E Mrs
ΔRemington F N
Wallace Thomas F
O'Niel Cornelius P
Pratt Joseph H
**95 Bowdoin ter begins**
**96 Grant st ends**
101 (1)Dushner Michael R
Δ(2)Stroshine A B
(3)Sadler Milton
(4)Beaumier Emile
(5)White Sophie S
Δ(6)King Clinton
Δ(7)Fitzpatrick Esther M
Δ(8)Camp Ernest C
105 (9)Broughton Leon
Δ(10)Jones Robert L
(11)Jaillet Eva
(12)Norris H J Mrs
Δ(13)Gerraughty Francis
(14)Dowd N A Mrs
(15)Fleming M E tchr music
(16)Groth Arthur H
109 (17)McKenna C Mrs
(18)Sarazin Earnest
(19)Clarkin H M drsmkr
Δ(20)King F E
(21)Newsome Joseph
(22)Warfel F L
(23)Pettirosso T
(24)Scavotto S G
115 Powers R M
ΔBottone S J
ΔSwords Peter F
Kirsch J M Mrs
117ΔUnderhill V C Mrs
Matthews A L
Murtha T J
Thorpe F L
Foy James W
Soloway Clara
Forbes Roland M
Mount A W
123Δ(1)Doucet A O
Δ(2)Hupman Flo L
Δ(3)Butler Royal E
(4)Cox Joseph T
124ΔMcCarthy Alfred C
125Δ(1)McEwan John
Δ(2)Vosburgh D H
(3)Begley John J
Δ(4)Adell Elsie M Mrs
(5)Edson G E Mrs
Δ(6)Houlihan T G
(7)Connor William J
Δ(8)Prouty F S Mrs
(9)St Laurent C J
Δ(10)Geary Raymond S
Δ(11)Gordon Frederick
(12)Jackewich E J
126ΔDesautels Charles H ◎
127 (1)Mellberg E G
(2)Duquette H O
Δ(3)Woods Harlan F
(4)Cook Clifford C
Δ(5)Doyle Loretta E
(6)Goddard D E
(8)Blackmer F B
(8)Stickles George E
(9)Tufts Charles E
(11)Harrington A R Mrs
(12)Peebles M A Mrs
129 (1)Olney Allen E
Δ(2)Benedict M H Mrs
Δ(3)Pratt Helen L Mrs
Δ(4)Vivian M U Mrs
132ΔCooper Arthur E ◎
138ΔQuirk Mary M ◎
139ΔRelihan Grocery Co
141ΔMass Fire Equipment Co
143 Vacant store
144 McNeil John A
145 Vacant store
147 Vacant store
151 Hendrickson William
Chagnon T J
155ΔOber E tailor
157 Albano James
159 Stead Joseph C
160ΔTide Water Associated Oil Co gasoline
167ΔArmory Service Station

---

**MAGNOLIA TER** fr 107 Sumner av S to 214 Washington blvd (Right even) Zone 8
8 Hunter C W
17ΔHarman C B ◎
20ΔCarrigan Mary E ◎
23ΔFranson C J ◎
31ΔGoodman J H
36ΔHale David ◎
37ΔStephenson M C Mrs ◎
42ΔSouthworth V S Mrs ◎
43ΔClark George J ◎
45ΔMeyrick Charles R
47ΔClaflin R Morton
48ΔCurtis F W ◎
**55 Spruceland av crosses**
63ΔBulkley James S ◎
64ΔChapin Laurence D ◎
70ΔFison Harry K ◎
76 Vacant
77ΔHaskell W E
80 Enslin August
83ΔShaw Albert D ◎
86ΔMacfarlane A C ◎
92ΔQuimby Horace A
95ΔPope D Loring ◎
96ΔVanBeuren Peter L ◎
101ΔChalfant J M ◎
102ΔBulkley Chester B ◎
106ΔSmith Spencer F ◎
111ΔRedden Harold P ◎
112ΔSkeel H S Mrs ◎
**117 Pineywoods av crosses**
125ΔSherley A N Mrs ◎
131ΔCollins Anna G Mrs ◎
134ΔFrey George H ◎
ΔMacomber Earl C
135ΔMacLeod Bruce H
137ΔOlmstead W H
138 Winter Donald
139ΔForbes Samuel L
140ΔPhelps Arthur L
141ΔEhrgood Donald E
ΔLondergan T F
146ΔPremont A U ◎
147ΔTaylor Arthur G ◎
ΔFerree F W

---

**MAIN** fr 407 Columbus av N to Chicopee line (Right odd) No 1-863 Zone 5 No 864-2006 Zone 3 No 865-1997 Zone 3 No 1999-2256 Zone 4 No 2257 on Zone 7
— Beaumier Square
9 Santaniello Carmine ◎
11 Cicerchia James J
O'Donnell F P
19 Bourgeois Cecime T
21 Flynn Donald H
LeBlanc A J
**25 Long Hill st crosses**
40ΔOrnamental Iron Shop The
56ΔConsolidated Engineers Inc refrigerator mfrs
ΔWalt Mfg Co Inc tool mfrs
65ΔCentury Mfg Co clothing
89ΔSpringfield Draw Down Towel Service
125ΔBemis & Call Co lock mfrs
ΔPatricia Undergarment Co Inc
137ΔPioneer Valley Laundry Inc
**182 Mill River la begins**
203½ Gordon Samuel
204 Silva Gaetano
216 Berte John A
Provini R E Mrs
220 Frankies Cafe
**225 Mill st crosses**
240ΔFrankie's Auto Exchange
274 Society of San Cero
298ΔMalone Knitting Co
(4th fl)Rosedale Dress Inc mfr
322ΔSpringfield Upholstery Works Inc
340ΔSpfd Shopping News
ΔSpfd Merchants Inc publishers
359 Vacant
**409 Locust st begins**
**409½ Rogers st begins**
**411 Acushnet av begins**
413ΔGasperini Joseph
ΔBuoniconti R J ◎
ΔQuaglia Fred J
419ΔIndustrial Equipment and Supply Co
ΔMayer A E plumber
420 Vacant
421ΔAlbano Frank P
Vacant
422 Braica Antonio
Labonte Napoleon
431 Laurie I M Mrs
ΔCorigliano Joseph
432ΔMarchetto Ernest
ΔRavosa John N
433ΔBarnard John H
436ΔDuplex Tire Service
**438 York st begins**
**441 Rutledge av begins**
445ΔDunn Motor Sales
459 Vacant store
461ΔDaniele G grocer
465 Vacant store
**468 Elmwood st begins**
469ΔKay Bee Company food products
470ΔJohnston Robert J Co autos
ΔPreston Len Tire & Battery Service
**503 Wendell pl begins**
507-509 Wendell The apts
507ΔColapietro P conf
510ΔYoung Motor Co Inc autos
511Δ(1)Hendrickson G W
(2)Clarke John D
(3)LaFleur M Mrs
(4)Felton M M Mrs
(5)Sullivan Eva V
(5L)Siciliano P D
Δ(6)Flathers George
(7)Flathers Donald E
(7R)Roncolli Nino
Δ(8)Allard Louise M Mrs
(9)Swain H L Mrs
513 Vacant store
**514 Broad st begins**
517 Spartan Athletic Club
519ΔGlazier J A clothing
527-545 Marbleton The apts
527Δ(1)Bassett B Mrs
(2)Sadler P Mayer
(3)Souler Charles A
(4)Higgins M H Mrs
Δ(5)Petell E W

Main—continued
527 (6)Lenihan K R Mrs
(7)Gagne Ernest A
(8)Egan Thomas H
528 Baj Bradley E
530 Valenti Joseph
534△Lewis Wilson C
△LaFlamme Emile G
Vacant
537△Franco Salvatore
Oulmette F W
Stewart M L Mrs
Shea Frank H
△Frank Frederick
△(6)Lee Frank J
(7)Raymond T
(8)Brouillette J E
544 Jablonski B barber
545 (1)Bessette Ernest
△(2)Lessard F J
(3)Williamson Alfred
(4)Bergeron Arthur
△(5)Renault Charles A
(6)Wetherbee A N
△(7)Abair John J
546△Labrecque E upholstering
549△Rialto Cafe Inc
**552 Norwoood st begins**
**553 Marble st begins**
567 Autotrim Co
568△Crandall Co autos
572 Vacant store
574 Davenport M Mrs
△Harper Ernest
Rourke Hugh
△Shaw G M Mrs
Gilford Frank E ◎
Kane Robert A
Spencer Lyman R
Hennessy Mae E
578△McGee G W cafe
579△Adams C A refrigerators
△Payson C P Company refrigeration supplies
585△Bay State Auto Top & Supply Co
590△Goodyear Service Store auto supplies
595△Cohen Louis autos
609-611 Bland Bdg The
609 Brown J B tire recapping
611△Springfield Beer & Beverage Co
**614 Gardner st begins**
629 Shea Inc cleaners
630△Springfield Buick Co
**637 Montpelier st begins**
**640 Arlington ct begins**
644 Vacant store
646 Vacant store
649△Great A & P Tea Co The
650 McCauley's Package Store
652△Wood H B auto parts
654 Vacant store
660 Tri-City Refrigeration Co Inc
662 Vacant store
664 Cardone R C barber
668 Elkin H tailor
670 Borriello M M shoe repr
674 Yale The apts
(1)Bucalo Thomas A
△(2)Tremblay George A
(3)Casino S J Jr
(4)Kirby George W
(5)Hodge George W
(6)Russo Nunzio J
(7)Bilodeau Leo
△(8)Clifford Robert G
△(9)Bates Reuben D
(10)Anop Nicolas
△(11)Sevigne Edward J
(12)Krone Ada C Mrs
(14)Duress Mark R
(15)Levy Martin
678 Double A Laboratory
△Saratoga Pharmacy Inc
679 Young Motor Sales
**684 Lombard st begins**
**691 Saratoga st begins**
693-697 Moineau Bdg
693△Scorletos S N conf
695 Raschilla Salvatore
△Burnane C A
St Laurent B Mrs
△Potts Elizabeth
△Long D D Mrs
△Moineau I B Mrs ◎
703△Pisciuneri & Zucco grocers
△Gauthier A Mrs
706 Vacant store
708 Asher Merrill E
709△Lucas M drsmkr
△Lucas Annie L Mrs ◎
**711 Adams st begins**
712△Bruce C E furniture repr
718 Vacant store
722 Vacant store
724△Carlson F O plumber
726 Loring Hall apts
△(1)McCarthy J E
△(2)Collins Emil J
(3)Carter E M Mrs
△(4)Pease Frank W
(5)Duke Hannah C Mrs
(6)Ingoldsby E W
727△Roberts Automotive Supplies
732△Pines Cafe The
**736 Loring st begins**
741 Zotos J D shoe repr
743 Vacant store
744△Zundell L hdw
745 Jefferies Jacob J
Haskins Mary E Mrs
747 Chong S laundry
751△Ryback C V Mrs ◎
753△Ryback's Market grocers
754△Dillon Package Store Inc bev
756 Dillon The apts
△Grasso A MD
△Marquette E A
△Vantine Hager M Mrs
△Tynan Joseph E
758△Springfield Drug Co Inc
759 Riendeau A A barber
△Camille Beauty Shop
765 Central The apts
(1)Savage Sidney J
(2)LeBel Mary Mrs
(3)Geoffrion Henry F
(4)Goulet A A
(5)Giguere E F
(6)Breton J Theophile
(7)Perras Emery G
(8)Gillette Henry
△(9)Lemery F P
△(10)Riendeau A A
769△First National Stores Inc grocers
**771 Central st begins**
**780 Fremont st begins**
786△Cignoli A grocer
788 (A)Maloni Jerry
△(B)Chechille C C
(C)Daigle Paul J
(D)Dougherty James H
789△Seibel Gulf Station
790△Parmenter Auto Parts Co
796 (E)Raymond A J
(F)Borselli Angelo
(G)Wade Julia H Mrs
(H)Sheehan Frank L
798 Fine Morris shoes
802 Vacant store
806 Dalto M barber
Economy Sandwich Shop
812 Vacant store
814 Vacant store
**817 Morris st begins**
818△Mapleleaf Cafe
822 Cohen M tailor
826△Main Street Market
827△Vincent's Ice Cream Shop conf
833△Georgia Lunch
837△Hotel Barnes
△Eastman Walter J
838△Camerota Co The bev
**840 Margaret st begins**
841 Vacant store
843 Vacant store
845 Manarite A V conf
849 Gambino C barber
851 Caporale J A used tires
852△DelVecchio & Arpaio Inc grocers
853-861 Winthrop The apts
853△Thompson E Mrs
△Trant Bernard W
Rose William L
△Lussier M J Mrs drsmkr
△Tremont Felice G Mrs
△Pozzi William A
△Romano G tchr music
△Washburn R W
855△Massasoit Cigar Manufacturers
857 Springfield Salted Nut Co Inc
861△Monette Henry
△Trudeau O J
Keough Marie S Mrs
△Lee Elizabeth G Mrs
△Belisle Aime F
Gauthier C A Mrs
Poirier Leona Mrs
Gaboury Isadore
862 Schmitt F J baker
863△Sally's Restaurant
864 Timpano A grocer
868△Stein Frank & Sons store fixtures
**874 Geraldine ct begins**
**875 Winthrop st begins**
878△Windsor Locks Macaroni Mfg Co
883△Warriner Pontiac Co
884 Vacant store
888△Scibelli R J poultry
889△Young Motor Co used car lot
892 Cassini J conf
894 R & S Shoe Store
896 Vacant store
(1)Vacant
(3)Leather Workers Union Local No 46
(4)Vacant
(5)Vacant
898 DiSanti A barber
899 Vacant store
904 Vacant store
908 Meriram L W auto repr
912△Pozzi W A cigars
**919 William st crosses**
924 Maumora Market produce
925△Smania Drug Co
929△Main Rug Co
933△Barnett Restaurant Supply Co
934△Alifano J J MD
935△(1)Vacant
(2)Vacant
(3)Hadley Carlton R
(4)Nettis Dominick
(5)Leger Rolande Mrs
△(6)Carpenter B V Mrs
(7)McDevitt E C Mrs
△(8)Adams E G Mrs
△(9)Cellilli C T
(10)Wilson Douglas A
△(11)LaRose E S
(12)LaValley Peter Jr
937△Zimmerman M W elec supplies
939△Monte Cristo Cafe
941 Torff S M tailor
Townsend Club The
942△Italian Trading Co The
945△Sloan's Barber & Beauty Parlor Supplies
947 Armand's Billiard Academy
948△Apelbaum J B hdw
△Manhattan Window Shade Mfg Co
**951 Hubbard av begins**
952△Manhattan Lunch
956 Venice Cafe & Pizzeria rest
957 Green P Mrs mens furnishings
959 (1)Duperreault John L
(2)Gagnon A Mrs
(2)Gilbert Edmond N
(3)Poirier Harvey
(3)Vinceletle L M Mrs
△(4)Poisson J R Mrs
(4)Shepard M L Mrs nurse
(5)Bevivino N Mrs
(5)Simons Edward H
(6)Cignoni John F
(7)Dionne B P Mrs
(8)Sarno S B
(9)D'Agostino Ralph
(9)Ostrander A M Mrs
961△Hampden Candy & Tobacco Co
**968 Wilcox st begins**
969 DeCaro C baker
971△Federici L M N MD
Newman George J
Vacant
973 Vacant store
974 Victory Pet Store
975 Mottola M A Mrs
Tompkins B Mrs
Vacant
976 Arno D J shoe repr
977 Charron Ephrem
Michael Charles J
979 Philip's Alvin H Inc grocers
980 Chin Wah laundry
982△Boston Fish Market
983△Delizia F & Co Inc jewelers
985 Houle Wilfred J
Gauthier William
988 Vacant store
989 Vacant
990 Landino P grocer
991△Hampden Furniture Co
992△Hine L Mrs furn rms
994 Perrone R J cleaner
**999 Union st crosses**
1007 Arduini R A cigars
1008△Dewar's Package Store Inc
1010△Romito Frank & Sons grocers
1011 Boston Sample Shoe Store Inc
1012△Falcone R J hdw
1013 Sheehan Francis J
1014△Standard Electric Co
1015 Vacant store
1018 Bumbaca F shoe repr
1019△Linoleum Shoppe The
1020 Baevsky A variety store
1024△Cohn H cigars
1028△Cariani M J MD
△Looney W C real est
(4)Vacant
△(6-7)Rose Ellen Beauty Salon
(8-10)Vacant
(11)Vacant
1032 Christensen C L rest
**1033 Park st begins**
1036△Valle Chambers furn rms
1038 Vacant
1046 Bruno R Mrs shoe repr
1048△Giannetti A barber
1049△Furniture Outlet
1051△Hoover Company The vacuum cleaners
(1)Vacant
1054△Union Furniture Co
1055 Vacant store
1056 Braccialarghe V tailor
1057△Empire Bowling Alleys Inc
1059 Vacant
1060△American Auction Co
△Springfield Vacuum Cleaner Supply Co
1064 Vacant store
**1065 Peabody la begins**
1066 Vacant store
1069 Vacant store
1070△South End Flower Shop
1071 Vacant store
1072 Booth L C rest
Vacant store
1075 Terry Pattern Works
1076△Costanzi E cafe
**1080 Howard st begins**
1090△Regal Appliance Stores elec equipment
1092△Carlson Frank O
△Fountain G A Mrs
Miller Walter L
Smith Moses
1094 LaCarese Ida V
Robert Israel J
Caswell Jennie
Talbot Zebedee C
1095△Hadley's Furniture Outlet
1096△Chase J jeweler
1098△Palm Cafe Inc rest
1100 Charron D J
Choiniere A E Mrs
Francis W D
**1101 Cross st begins**
1102 Carter Hazel M Mrs
Drue James E
Knight J Mrs
Williams Oliver T
Carpenter Steward C E
1103△Aronson's men's furnishings
1104△Gordon's Army & Navy Stores clothing
1106△Jay-Sons Restaurant & Bar Supplies
1113△Babyland furniture
1114△Ross Bedding and Furniture Shops
1115 Vacant
1119-1127 McKinney Bdg
1120△Fair Store The clothing
1121 (1)Manning Clyde H
(2)Gray R A Mrs
(3)Watters Ralph J
(4)Barnes James
(5)Herbst Elizabeth E
(6)Vacant
1123△(1)Marr M E Mrs
△(1)Marr's Beauty Shoppe
(5)Vacant
(8)Collins Ruby L
(9)Wiley Helen E
(14)Vacant
(16)Suprenant E J
(17)Vacant
(19)Vacant
(20)Gurney Orson W
(21)Hubbard Harold
(22)Leasher A L
△(24)Wright M A Mrs
(25)Holmes E I Mrs
(27)Perkins F A Mrs
(28)Lloyd George F
(29)Taylor Thomas T
1126-1142 Whittier Bdg
1126△Metropolitan Furniture Co
1127△Albert Radio & Furniture Inc
**1131 Crossett la begins**
1132△Metropolitan Hotel
△Patton Floyd R
1134△Sadler's Drug Store Inc
1136△Uman's Army & Navy Store clothiers
1139-1155 Colonial Blk
1139△Kane Co of Springfield Inc The furniture
1140 Sansonetti A barber
1142△Bike Shop Inc
**1144 Bliss st begins**
1149 Kane Furniture Co Storage
△Lavene M Inc men's furnishings
1155 Vacant store
1156△Roxy Lunch
1158△Cerago's florists
**1159 Stockbridge st begins**
1162 DelDolori D barber
1163-1167 Laino Realty Corp Bdg
1163△Joe's Colonial Cafe Inc
1164△Gelin D E shoes
1165 (5)Vacant
(6)Vacant
(7)Vacant
(8)Milton Bradley Industrial Union Local No 224
(9)Vacant
(14)DiSanti F barber
1168△Gay's Furniture for Little Folks
1174 Adams Hat Store
1175△Rose Market meat
1176△Garden Theatre
△Hampden Theatre Corp
1178 Holland Blk The
△(1)Helen's Beauty Shoppe
(2)Vacant
(3)Gay's Furniture for Little Folks
△(8)Myrtle's Beauty Salon
(9)Vacant
(11)Gay's Furniture for Little Folks
1179△Androniotos G D shoe shiner
1181△Home Package Store bev
1182△Lowe Bros Co paints
1189△Schulte A Cigar Stores Co
1200△Twelve Hundred Main Street Bdg
△Walgreen's Drug Store druggists
△(202)Moriarty T F lwyr
(203)Vacant
△(204)Hardware Mutual Casualty Company
△(204)Federated Hardware Mutuals ins
△(206)Giustina A D lwyr
△(206)Simpson Clason & Callahan lwyrs
△(209)New England Fire Ins Rating Assn
△(211)Kerigan J E lwyr
△(211)Murphy J E lwyr
△(216)Monroe R A optometrist
△(220)Nationwide Business Service
△(221)Wilson W J ins
△(223)State Barber Shop
(3d fl)Howard T J ins
△(3d fl) Bulkley C G ins
△(3d fl)Goldthwaite L C ins
△(3d fl)Bowles C A ins
△(3d fl)Teece H M ins
(3d fl)Delaney M B Mrs ins
(3d fl)Bresnahan J J lwyr
(3d fl)Hatch C U lwyr
△(3d fl)Field Eddy & Bulkley ins
△(3d fl)Hinkley F L ins
△(3d fl)Aetna Life Insurance Co of Hartford Conn
△(3d fl)Buzzell F G ins
△(3d fl)Ransehousen H H ins
△(402)Phoenix Mutual Life Ins Co
(402)Holt E C ins
(405)Moreland H ins
(405)Federal Mutual Fire Insurance Co
△(405)American Motorists Insurance Co
△(405)Lumbermen's Mutual Casualty Co
△(407)Woodard O W ins
△(409)Ross J D lwyr
△(409)Avery Healy & Button lwyrs
△(410)Feltham William H
△(412)Metropolitan Life Ins Co
△(417)Jersey Insurance Co of NY
△(417)Pacific Fire Insurance Co
△(417)Bankers & Shippers Insurance Co of NY
△(421)Twelve Hundred Main Street Bdg office
△(421)Massachusetts Mutual Life Insurance Co
(423)Brown & Bigelow adv
△(503)Litchard & Cook ins
△(503)Mass Mutual Life Ins Co
(503)Springfield Life Underwriters Assn
△(510)McBee Co The stationers
△(510)Sturtevant B F Co heating equipment
△(511)Appleton's Adjustment Service
△(512)Stephens A E Co contrs
△(516)Dun & Bradstreet Inc mercantile agency
△(520)Anderson J A Jr lwyr
△(520)Wright E H lwyr
△(523)Ganley & Crook lwyrs
(523)Buckley J W lwyr
△(6th fl) Springfield Ordnance District office
△(7th fl) Springfield Ordnance District offices
△(703)War Production Board
△(8th fl)Springfield Ordnance District offices

**Main—continued**
**1201 State st crosses**
1205🔔Brooks Men's Shop
1208-1220 Shean Bdg
1208🔔Carlisle Hardware Co
1209 Farm Market fruit
1210🔔Cooley A F jeweler
1211🔔Lewdon's milliners
🔔Textile Reweaving Associates
1212 Kennedy & Co butter
Shea Inc cleaners
1214 Shean Bdg upstairs entrance
(21) Vacant
🔔(22) Filing Equipment Bureau Inc office equipment
🔔(22) McBride E B office
🔔(23) Albano M W lwyr
🔔(23) New England Production consultants
🔔(24) Star Beauty Salon
🔔(25) Teta F A MD
🔔(26) Rene's Beauty Studio
🔔(27) Steinhardt A H MD
🔔(28) Beal H A MD
🔔(29) Spelios L G MD
🔔(30) Coen S E dentist
🔔(32) Paroshinsky A lwyr
(33) Lerner H lwyr
🔔(33) Lasker R lwyr
🔔(34) Bardach L S lwyr
🔔(35) Eden M lwyr
🔔(35) Hampden Mailing Co letter shop
(36) Vacant
🔔(37) Newell Service The employment agency
🔔(38) Walsh R P lwyr
(38) Goggin T L lwyr
🔔(38) Associates Discount Corp
(39) Vacant
(40) Vacant
(41) Cohen I M lwyr
🔔(41) Dietz L J lwyr
(42) Vacant
1215 Ellis Title Bdg
🔔Crescent Clothing Co
🔔Ley Construction Co
🔔Ley Fred T & Co Inc contrs
🔔Princesse Beauty Salon
Toupin F A barber
1216🔔Dunhill's Credit Clothing Co
1217 Mill Outlet Inc draperies
1220 Karmelkorn Shop
1223🔔Silfen Furs
1225🔔Freedman Radio & Electric Co
1228-1244 Walker Bdg
1228 Vacant
1231🔔Steinert M & Sons Co Inc The pianos
🔔Steinert Ticket Service
1232🔔Demarest R E Co Inc radios
1236🔔Carter's Shoes Inc
1237🔔Singer Sewing Machine Co The
1242 Walker Bdg upstairs entrance
🔔(1) Robson S M lwyr
(2) Vacant
🔔(3) Schoenfeld A lwyr
(4) Vacant
🔔(5) Baldwin E H dentist
🔔(5) Baldwin R A dentist
🔔(10) New England Song Publishing Co
🔔(10) Toomey Fred F & Frank A Theatrical Dancing School & Entertainers
🔔(12) Shumway Saxophone Shop
🔔(14) Dexter E J ins
(16) Vacant
(17) Vacant
(18-20) Vacant
🔔(21) Larkin E W & Co builders
(23-28A) Vacant
(31) Vacant
(33) Vacant
(35) Vacant
(36) Vacant
(40) Vacant
(42) Vacant
1243🔔Nature Food Centres Inc grocers
1244🔔Alaska Fur Co Inc
1245 Vacant
1247🔔Acme Service employment agency
🔔Balboni A F sign painter
1249🔔Bridal Shop The clothing
1252 Pirnie Bdg
🔔Warwick Stores Inc clothing
🔔(2d fl) American Employers Ins Co
🔔(2d fl) Employer's Fire Ins Co The
🔔(2d fl) Employer's Liability Assurance Corp Ltd The
🔔(3d fl) Vogel F A real est
🔔(300) Investors Syndicate
🔔(4th fl) Hitchcock & Co accts
1253 Sanford Bdg
🔔(3d fl) Label P B dentist
🔔(3d fl) Bell L W photographer
1255🔔Waldorf System Inc rest
**1258 Elm st begins**
**1259 Sanford st begins**
1269 Vacant store
🔔Bean S H florist
American Legion Harrison Wright Post No 289
— Court sq
1273🔔Baurer's clothing
1275 Vacant
1277🔔Barnett M H Co Inc cigars
1281🔔Youth Centre Inc clothing
1285 Gilbert Shop clothing
1293🔔Sears Roebuck & Co dept store
1297 King Bdg The
(212) Mahoney M E Mrs
(311) Camyre E L
(312) Comrie E O
(313) LaMountain S W
(314) Devine K J Mrs
(315) Vacant
(316) Benoit Rose Mrs
(317) Therrien John A
🔔(401) Carey L F Mrs
(410) Morey Mary Mrs
(411) Wade K M Mrs
(413) Johnson Ruth Mrs
(414) Case Marjorie Mrs
🔔(415) Donah L R
1299 Lord's clothing
1301-1305 Seymour's Blk
1301🔔Hartshorn's opticians
1303 Jones J G chiropodist
🔔(201) Barry W lwyr
🔔(201) Angers L G lwyr
🔔(201) King R W lwyr
(204) Choquette Charles
(205) Emerson Phelps
(206) Bello Charles
🔔(207) Dwight T F real est
(209) Vacant
🔔(211) Granfield J J lwyr
🔔(301) Sharpe Ethel S Mrs
🔔(302) Dziegiel John
(303) Staltore James
(306) Hanson John A
(307) Baer L D Mrs
(308) Sherman W
(309) Hollowell A Mrs
(310) Roy Albina M
(401) Harris W F
🔔(402) Clodge F H
(404) Vacant
(405) DeNocci J Mrs
(406) Stevens M R Mrs
(407) Leaf Charles O
(408) McCabe K F Mrs
**1304 Court st begins**
1305🔔Lerche Albert E Inc druggists
**1313 E Court st begins**
1319-1323 Springfield Five Cents Savings Bank Bdg
1319🔔Springfield Five Cents Savings Bank The
🔔Massachusetts Savings Bank Life Ins The
1320🔔Stillman's dept store
1323🔔(2d fl) Mallary and Gilbert lwyrs
🔔(2d fl) Robinson J I lwyr
🔔(2d fl) Richardson J B Jr lwyr
🔔(2d fl) Sloan C D lwyr
🔔(21) Judd & Parsons & Parker ins
🔔(21) Ellis W A ins
🔔(3d fl) McClintock Hoar & Houlihan lwyrs
🔔(30) Gaines L C lwyr
🔔(36) Siegel C V D lwyr
🔔(39) Quinlivan T V lwyr
🔔(39) O'Malley J M P lwyr
🔔(39) McBride W A lwyr
🔔(4th fl) University Club
🔔(44) Levine I M optometrist
🔔(45) Donnelly H L dentist
🔔(46) Fidelity Mutual Life Ins Co The
🔔(47) Colby John F Ins Agency
1327-1331 Woman's Shop Bdg
1327🔔Woman's Shop Inc The women's furnishings
1330🔔Hadley Co The furniture
1331 Zollars E M Mrs rest
(501) Vacant
🔔(502) Antoinette's Beauty Shop
🔔(503) Springfield Electric Needle Co
🔔(504) Charon's Beauty Salon
🔔(505) Naumann A A MD
🔔(509) Brown Studio The photographers
1336 Farmer Fanny Candy Shops Inc
1337🔔Lewis Ann Shop clothing
1338🔔Federal Bake Shop
1340🔔Hotel Hawkins
1341 Hall Bdg
🔔Stewart's clothing
🔔Weeks Leather Store
🔔Wilhelm K optician
1342🔔Wise Dress Store
1346🔔Morton's Shoe Store Inc
1348 Carroll Cut Rate toilet preparations
1351🔔Union Trust Co
1354🔔Kittredge M J Inc jewelers
**1359 Townsley av begins**
1365 Brigham's blk
🔔Brigham Co Inc The women's apparel
1368🔔Capitol Theatre
1373-1383 Bookstore Bdg
1373🔔Grayson Shops Inc clothing
**1376 Pynchon st begins**
1379🔔Johnson's Bookstore Inc
1383🔔(201) Carroll A J steamship ticket agt
(202) Vacant
🔔(203) Grimes G C jeweler
🔔(204) U S Army Recruiting Station Women's Auxiliary Corp
🔔(206) M-A-C Plan Inc of Springfield loans
🔔(301) McCall M A milliner
🔔(302) Chaput F L Mrs beauty shop
🔔(303) Eva and Vera Coiffures beauty shop
(305) Vacant
🔔(306) Hamilton C R optometrist
🔔(307) Elite Beauty Salon
(311) Vacant
🔔(312) Quinn K L beauty shop
🔔(313) Holt Mabel Shop The gifts
(401) Standard Jewelry Co
🔔(402) Franz Beauty Salon
🔔(403) Antone Beauty Salon
🔔(404) McGlynn & O'Neil optometrists
🔔(406) State Mutual Life Assurance Co of Worcester Mass
🔔(407) Lopardo's Beauty Shoppe
🔔(413) Meyer's Studio photographers
1386🔔Whalen Jewelry Co
1387-1391 Third National Bank Bdg
1387 Springfield Clearing House Assn
Taft J H cigars
🔔(202) Landen & Son jewelers
🔔(206) Hayden Stone & Co brokers
🔔(206) Lee C R real est
🔔(3d fl) Tifft Brothers investments
🔔(304) Public Loan Corp
🔔(307) Stock Trend Service investments
🔔(323) Defense Plant Corp
🔔(324) Meltzer J real est
🔔(401) Paine Webber Jackson & Curtis investments
🔔(408) Massachusetts Hospital Service Inc
(408) Massachusetts Medical Service
🔔(411) Keiser M E ins
🔔(412) Hancock John Mutual Life Insurance Co
🔔(414) Worthington Investigation Service
(416) Brochu H F ins
(416) McCracken E W ins
(416) Lavine N ins
🔔(416) Mutual Benefit Life Insurance Co of Newark NJ
(416) Vacant
(418) Vacant
🔔(421) Lynch C F MD
🔔(502) Fernald Lloyd D & Company Inc investments
🔔(504) Dorr Percy O & Co Inc investments
🔔(510) Barrett Herrick & Co Inc investments
🔔(511) Kneeland R S lwyr
🔔(516) Dowd J L lwyr
🔔(516) Ehrlach H M lwyr
🔔(516) Cooley E B lwyr
🔔(517) Ross K patent lwyr
🔔(517) Ross W C patent lwyr
🔔(519) Casey D J ins
🔔(519) McCarty F F ins
🔔(519) Moore W E ins
🔔(519) Kelly John E & Son ins
🔔(522) Megazzini L barber
🔔(523) Putnam S D real est
🔔(525) Warner J Arthur & Co investments
🔔(601) Abagnale R M acct
🔔(602) Barker B Mrs corsetiere
(603) Vacant
🔔(604) Kinney F M Agency ins
🔔(604) Gates P S ins
🔔(604) Eberhardt W F ins
🔔(604) Gustafson A ins
(607) Brainard N A ins
🔔(607) MacDonald & Shea Inc ins
🔔(607) Johnson F I ins
🔔(610) Catholic Mirror The newspaper
🔔(610) Mirror Press Inc The publishers
🔔(611) Rollins E H & Sons Inc investments
🔔(612) America Fore Insurance & Indemnity Group
🔔(613) Fidelity and Casualty Co of New York The
(618) Vacant
🔔(620) Kidder Peabody & Co investments
🔔(621) Johnson R H Co brokers
🔔(622) Putnam F L & Co Inc investments
🔔(623) Hartford Accident & Indemnity Co claim dept
(624) Carroll J M lwyr
(625) Abrams M C lwyr
🔔(625) Ginsberg I L lwyr
🔔(701) Estabrook & Co investments
🔔(704) General Electric Company
🔔(708) Fire Companies' Adjustment Bureau Inc
🔔(713) Mutual Life Insurance Co of New York The
🔔(719) Cooley C B lwyr
🔔(719) Collins M D R lwyr
🔔(719) Collins T J lwyr
🔔(719) Cooley R C lwyr
🔔(724) Cooley K G public steno
(725) Hornblower & Weeks investments
(801) Springfield Clearing House Assn
(808) Smyrl G A physical therapist
🔔(810) Mutual Benefit Health and Accident Association
🔔(810) United Benefit Life Ins Co
🔔(812) Automobile Legal Assn
🔔(815) First Boston Corp The investments
🔔(816) Waldron H S ins
🔔(817) Day R L & Co investments
🔔(819) Lehigh Navigation Coal Co The
🔔(821) Steiner Jackson & Co Inc investments
🔔(822) Brooks & Wallace lwyrs
🔔(901) Cowan V L dentist
🔔(903) Ayers L F chiropodist
🔔(904) Dunning & Woodbury lwyrs
🔔(904) Stebbins F A lwyr
🔔(906) Barney F G dentist
(908) Vacant
🔔(910) Adams & Ruxton Construction Co
🔔(916) Connecticut General Life Ins Co of Hartford
🔔(919) Higgins D A chiropodist
🔔(923) Household Finance Corp of Mass
🔔(1004) Chapin & Neal patent lwyrs
🔔(1004) Harvey R P patent lwyr
🔔(1010) Bradford E S office
🔔(1010) Victor Corp The real est
🔔(1013) Allen Yerrall & Bettigole lwyrs
🔔(1013) Mass Bar Assn office
🔔(1016) Bidwell R A lwyr
🔔(1016) Eberhardt H O lwyr
🔔(1019) Hoag G chiropodist
🔔(1022) Ely King Kingsbury & Lyman lwyrs
🔔(1025) Dempsey P F acct
1390🔔True Brothers Inc jewelers
1391🔔Third National Bank & Trust Co of Spfd
1394🔔Arden's clothing
1398🔔Beverly Shop clothing
1402🔔Burnam's Inc clothing
**1405 Harrison av begins**
1411🔔Liggett Drug Co Inc
1414🔔Forbes & Wallace Bdg
🔔Forbes & Wallace Inc dept store
1419🔔Kay Jewelry Co
1421 Republican Bdg
🔔Scott Furriers Inc
🔔(3d fl) Charm Beauty Shop Company ins
🔔(301) Sanderson H S ins
🔔(301) Gelin I lwyr
🔔(303) McCormick R E dentist
(304) Vacant
🔔(305) Columbian Nat Life Ins Co
🔔(306) Pease A C massage
🔔(401) Davis W I ins
🔔(401) Smith Millard L Co ins
🔔(402) Kinsman W D ins
🔔(403) Taylor Arthur G Co real est
🔔(405) Ideal Budget Plan finance
(405) Medical Guild financing
🔔(406) Penn Mutual Life Insurance Co
🔔(408) Fein S L lwyr
🔔(409) Albert C S ins
🔔(409) Home Life Insurance Co of NY
🔔(410) Cohn F lwyr
🔔(412) Bennett H J dentist
🔔(501) Essen B lwyr
(502) Lewis F F chiropodist
(504) Foley T W jeweler
🔔(505) St Germain Studio photographers
(507) Springfield Better Business Bureau Inc
(510) Shea C R acct
(510) Burnett H L acct
(510) Doubleday E C acct
🔔(510) Doubleday Burnett Snow & Shea accts
🔔(512) Skvirsky M ins
(513) Vacant
(514) Vacant
1423-1427 Spfd Public Market Bdg
1423🔔Springfield Public Market Inc
🔔Springfield Bakeries
🔔(201) Gloth S tailor
🔔(202) Gilbert H M dentist
(203) Vacant
(204) Vacant
(205) Slavin C tailor
(206) Vacant
(207) Vacant
(301) Theriault J E jeweler
🔔(303) Armands Beauty Salon
🔔(306) Spfd Public Market
(307) Vacant
(308) Vacant
(401) Vacant
🔔(404) Quilty's Detective Agency
(406) Vacant
(407) Vacant
🔔(409) Reynolds A jewelry mfr
**1428 Vernon st begins**
1431 Clear-Weave Hosiery Stores Inc
1433🔔Burreby-Rose Beauty Academy Inc
🔔Roby's Beauty Salon
1435🔔McLellan Stores Co variety store
🔔Spitzler Oscar Co Inc meat
Rulnick H fruit
Winer M Co Inc grocer
1440🔔Bell Shops clothing
1444🔔Morse & Haynes Co Inc shoes
1448 McAn Thom shoes
1149🔔Lobel's clothing
1451🔔Muriel's clothing
1454🔔Woolworth F W Co dept store
1459🔔Neisner Bros Inc dept store
**1466 Besse pl begins**
1470 Allen Perfumers
**1471 Hillman st begins**
1472 United Men's Shop
1474🔔Marcelle Inc clothing
1477-1497 Steiger Bdg
1477🔔Steiger Albert Co dry goods
1478🔔Jackson's Inc conf
1484-1496 Besse System Bdg
1484🔔Levison S clothing
1488🔔Wilson's Shoes Inc

**Main**—continued
1490△(200)Cohen S dentist
△(201)Colonial Optical Co Inc
(301)Leo's Beauty Shop
△(302)Besse Lyman W Estate of real est
△(303)Delaney J E chiropodist
△(304)Larrow F W optometrist
△(306)Gebo N beauty shop
(307)Vacant
(308)Vacant
(309)Vacant
(311)Vacant
△(314)Powell H J Mrs C S practitioner
△(315)Miner M B acct
△(315)Spfd System Co office
△(401)Gregory P optometrist
△(402)Barrett J D chiropodist
(403)Vacant
△(404)Smith M A beauty shop
△(405)Keough Beauty Shop
△(406)Gingras V P Mrs beauty shop
△(406)Harper Method Shop beauty shop
△(407)Ockerbloom J E merchant tailor
△(409)Keefe J E dentist
△(412)American Optical Co
△(414)Buechler A A optician
△(417)Nichols C A publishing Co
△(500)Springfield Finance Co Inc
△(500)Springefield Acceptance Co
△(501)St Germain D J & Co investments
△(501)National Union Corp The investments
△(502)Hartman B M beauty shop
△(504)Garvin J H dentist
△(510)Batt L P Mrs beauty shop
△(511)Charis of Spfd corsetieres
(512)Lilian's Beauty Studio
△(514)Hickson V E elec needle specialist
(515)Edna's Hat Shoppe
(516-517)Vacant
(518)Vacant
△(519)Ballard & Weston lwyrs
△(519)Judson P W acct
1496△Kresge S S Co dept store
1501-1509 Harvey & Lewis Bdg
1501△Art Photo Co
△Security Loan Co pawn brokers
△Co-operative Jewelry Co
△(1)Neiss W F engraver
1502 Haynes Bdg
△Haynes & Co Inc men's furnishings
1503△Harvey & Lewis Co The opticians
1507 Irving John shoes
1513△Liggett Drug Co Inc
1514△Poole's dept store
**1519 Bridge st crosses**
— Rankin D news dlr
1528△Kresge S S Co dept store
1531△Springfield National Bank
1537 Spfd National Bank Bdg
△(201)Murphy Edw J Co Inc real est
(201)Colworth Corp real est
△(203)Roy E A dentist
(204)D'Amato N barber
(205)Vacant
△(206)Guaranty Loan Plan of Spfd Inc
△(207)Smith H W optometrist
△(208)Milady Beauty Salon
△(209)Research Institute of America Inc
△(209A)Gideon International The publishers
△(209A)Child Evangelism The
△(209A)Christian Book Store
(210)Vacant
(211)Vacant
(212)Spfd National Bank Commodity Loan Dept
△(300)Kay's Beauty Salon
△(301)Redden J E dentist
△(302)Boss E G MD
△(305)Mehron J tailor
△(306)Howatt Insurance Agency
△(307)Trebbin F dentist
△(308)Trebbin L F dentist
△(309)Your Beauty Shoppe
(310)Curtis Beauty Studio
△(312)Lanigan T N dentist
△(312)Lanigan J E dentist
(313)Vacant
(314)Vacant
△(315)Donovan W L acct
△(316)Kennametal Inc tool mfrs
△(317)Chapin R lwyr
△(318)Stearns Bros Inc ins
△(318)Craft H E real est
(320)Vacant
△(400)Horrigan H P dentist
△(402)Ginsberg J R dentist
△(403)Lally T J dentist
△(405)Randall Beauty Shop
△(406)Brown A E beauty shop
△(407)Fiske H I dentist
(408)Fineen J B MD
(410)Vacant
△(411)Wheeler M P hearing aids
(412)Vacant
(413)Vacant
△(414)Mutual Trust Life Insurance Co
△(417)Bosworth Studio photographers
△(500)Barbati & Christopher ins
△(501)Century Indemnity Co The claim div
△(501)Standard Surety & Casualty Co
△(502)Century Indemnity Co The
△(503)Cohan L L dentist
△(505)Jessica's Dress Shop
△(506)Ryan Dental Supply Co
△(507)Flora's Beautp Shoppe
△(508)Art Dental Laboratory
(511)Vacant
(513)Vacant
△(514)Manning W F dentist
△(515)Miles A R public steno
(515)Chatfield F R Inc investments
(515)F & E Check Protector Sales & Service Co
△(515)Indiana Steel Products Co
△(515)International Correspondence School
△(515)Hedman Mfg Co check protectors
△(515)Steele E A & Co adding machs
△(515)Taft F H real est
△(515)Ramsey Chain Co
△(515)Acme Manifolding Co Inc printers
△(515)Drysdale D real est
△(516)Gardner Machine Co
△(516)Gates Rubber Co
△(516)Hackwell G W lumber
△(516)Manifold Supplies Co paper products
△(516)White F P acct
△(517)Perkins G S CS practitioner
(518-520)Vacant
(521)Winton N G Mrs tchr music
1539 Farmer Fanny Candy Shops Inc
1541△Prudence Springfield Inc clothing
1548-1554 Carlisle Blk
1548△Carlisle Hardware Co
**1549 N Church al rebegins**
1550 Carlisle Blk entrance
△Crosby Shoes
1553△Waldorf System Inc rest
1557-1563 Phoenix Blk
1557△Phoenix Bootblack Parlor
1558△Rogers Jewelry Store
1559△(201)Robinson W A H jeweler
△(201)Robinson W F loans
△(201)Wilson and Anderson jewelers
△(203)Balloch J S tailor
△(205)Besse & Burbank real est
(206)Vacant
(207)Vincent F O barber
△(301)McKechnie F J MD
(302)Vacant
△(303)Leikin L H dentist
△(305)Debs The beauty shop
(307)Vacant
△(404)Clarke H W dentist
△(404)Guenther A F dentist
△(405)Cushing J acct
(408)Vacant
△(502)Fuller M A dentist
(503-507)Vacant
(508)Balloch J S tailor
(601)Vacant
△(602)Jones & Dixon dental laboratory
△(605)Rice & Lockwood Lumber Co
(607)Vacant
1562 Hitchcock Bdg
△(202)New Method Finance Corp The
△(203)Prowler C J optometrist
△(203)Prowler J E optometrist
(205)Vacant
(206)Vacant
(208-210)Vacant
△(211)Woman's Home Companion Reading Club
(213)Vacant
(214)Vacant
△(301)Hamblen E H & R L real est
(302)Vacant
△(303)Hickey L R Mrs corsetiere
△(304)Hollywood Permanent Wave Shoppe The
(305)Vacant
(306)Vacant
△(308)Howard F W orthopedic appliances
(310)Vacant
△(313)Richmond J lwyr
△(314)Spfd Salvage Co junk
△(402)Johnson E D Co real est
(402)Wallace P W real est
△(404)Swander E O dentist
(406)Vacant
△(407)Cola A H dentist
△(408)Maico hearing aids
△(413)Garcia R R MD
(414)Vacant
△(501)Chereskin F M dentist
△(503)Trixty Corsetiere Shop
△(504)Lenville C A physical therapist
(505)Vacant
(506)Vacant
(507)Vacant
△(512)Ruggles Carlos Lumber Co
△(601)Millett E F dentist
△(603)Western Electric Audiphone Co hearing apparatus
(604)Vacant
△(605)White L E dental laboratory
(606)Vacant
(607)Vacant
△(608)Clark L F public speaking
(610)Atherton H P stamps
△(613)Bugbee N P dentist
(614)Vacant
△(703)Meacham L E & Co ins
△(704)Craftsman Insurance Co
△(706)St Guay F M de dentist
(707)Vacant
(708)Vacant
(709)Helyn's Electrolysis Salon
△(713)Mitchell D H dentist
△(713)Mitchell J S dentist
△(801)Burr W E dentist
△(805)Hurlbut C S dentist
△(806)Anderson C R dentist
△(807)Acousticon Better Hearing Institute
△(811)Edson R B dentist
△(814)Foster E T dentist
1563△Frederick's jewelers
1564△Stone Barbara Store clothing
1567-1573 Worthy's Blk
1567△Famous Fashion Shop clothing
1568-1676 Whitney Bdg
1568△Richardson P B jeweler
1570 Whitney Bdg upstairs entrance
△(305)Hoyt P A MD
△(307)McAleese T K dentist
△(308)Balderston G E B dentist
△(311)Alpert J L dentist
△(314)Staples V T dentist
△(318)Whitney Bdg office
(319)Vacant
△(322)Watt N dental laboratory
△(405)Beauchamp E W MD
△(405)Beauchamp J O MD
(408)Vacant
△(410)Holmes J McNeil lwyr
△(411)Boynton W I dentist
△(415)Lalonde L S chiropodist
△(416)Crystal Shop The opticians
△(420)Sprague H L archt
(502)Morin Insurance Agency
(502)Morin Realty Corp
(502)Tetreault H A ins
△(502)Morin D F Co rental agts
(503)Vacant
△(510)Holmes C McL MD
△(510)Holmes J MD
△(515)Holmes M C MD
△(518)Hanford E R dentist
△(519)A B C Dental Laboratory
(602)Vacant
△(608)Reiser F A dentist
△(611)Cushman R N dentist
△(611)Wilson H R dentist
(615)Vacant
(616)Vacant
△(619)Kisiel J J dentist
△(619)Kisiel W J MD
△(622)Lasker H lwyr
△(622)National Stamp Service
(623)Vacant
1571 Spencer Shoe Store
1572△Clear-Weave Hosiery Stores Inc
1573△Schulte A Cigar Stores Co
**1575 Worthington st crosses**
1576△Stearns Curtain Shop Inc
1585-1605 Worthington Blk
1585△Freeman Jewelry Co Inc
1587△Rosebud Florists
1591△Nut Mart The conf
1592△Enterprise Stores Inc dept stores
1593 McAn Thom shoes
1597△(200)Sullivan E C MD
△(201)Fulton W S dentist
△(202)Byrd C O dentist
△(205)McDonough Coal Co
△(207)Crane John W Co real est
△(207)Crane John W & Co ins
△(210)Hayes & Stannard installment goods
△(212)Brody S G dentist
(213)Vacant
(214)Vacant
(215)Roberts & Co tailor work room
△(216)Marie's Beauty Salon
(217)Vacant
(220)Vacant
△(300)Ayers R B Mrs beauty shop
△(305)Smith S watch mkr
(306)Fein I jewelry repr
(307)Vacant
△(308)Western Union Telegraph Co office
(309)Vacant
(311)Peter's Public Service Bureau
△(402)Office of Price Administration Area Rent Office
△(546)Dept of Public Welfare
1599△Budds Sportswear
1603△Roberts & Co tailors
**1604 Fort st begins**
1605△Thomas Restaurants Inc
1607△Austin R F optometrist
1610△Roxy Clothes Inc
1611-1623 Kennedy's Blk
1611△Smith John D Inc druggists
1614△Regal Shoe Co
1615△Spfd Office Supply Co
1616△Palmer A E optician
1617△Halluck's Art Co novelties
△Morgan Crossman & Co stamp mfrs
1618 Bowles Bdg
(201)Vacant
(203)Vacant
△(204)Gottesman J G lwyr
(205)Gottesman C P dentist
△(206)Springfield Jewelry & Loan Co
△(206)Cohen N diamonds
△(207)Klein S H dentist
△(207B)Empire Dental Laboratory
(208)Regal Supply Co Inc
△(208)Star Clothing & Home Supply Co
△(209)Personal Finance Co
(212)Cohen A S barber
△(213)Bowles Lunch Inc office
△(216)Duplicating Letter Shop
△(218)P & B Engraving Co Inc
(221)Vacant
(223)Vacant
(225)Western Mass Cafe Owners Assn Inc
(301)Vacant
(302)Vacant
(303-305)Vacant
(306)Vacant
△(307)Simons S G & Co ins
△(308)Lemoine H C roofing contr
(309)Vacant
△(310)Spfd Union The newspaper
(311)Vacant
(312)Vacant
(402)Vacant
(404-406)Vacant
△(503)Bergman H artist
△(504)Shahverdian A real est
(506)Vacant
(507)Vacant
1620△Marshman's Cigar Store
1621△Kennedy's Inc clothiers
1622△Bowles Lunch Inc
1624 Nobby Tie Stores
1628-1640 Hampden Bdg
**1629 Taylor st begins**
1632△National Pant Stores
1634 Hampden Bdg entrance
△(206)Packer H tailor
(208)Lapalme A N barber
(208)Smith J P barber
△(210)American Window Cleaning Co Inc
△(214)Moran J A dentist
△(216)Irwin V J Jr MD
(300)Vacant
(301)Vacant
△(302)Weiner N lwyr
(303)Vacant
(304)Vacant
△(305)Merrill & Sears civil engs
(305)Maine Engineering Associates
△(306)Phillips J D archt
(308)Vacant
(310)Vacant
△(312)Childs R P Stamp Co
△(400)Beauregard's Mme School of Music & Dance
(400)Byrne F J tchr music
(400)Secchi T F tchr music
(400)Ober G G tchr music
(400)Simes S K tchr dancing
△(400)Beauregard Y Mme tchr music
△(403)Curtis F H Mrs beauty shop
(404)Vacant
△(410)Slavin A H lwyr
(414)Vacant
1636△P & Q Shop The clothing
1640 Sarnoff-Irving Hat Stores Inc
**1644 Hampden st begins**
1645-1649 Olmsted's Blk
1645△Bay State Fur Co
1649△Savoy Jewelry Co Inc
1653-1655 Young Bdg
1653△(214)Loyal Order of Moose
(304)Ahepa Club The
△(308)Conway T J dentist
(310)Vacant
△(312)Empress Beauty Salon
△(314)Sommer's Motor Lines Inc trucking
(401)Vacant
△(402)Kitson & Newman artist
△(403)Republican City Committee

Main—continued
1653△(403)Republican Business Women's Club of Spfd
△(403)Young Men's Republican Club of Spfd
△(403)Spfd District Women's Republican Club
△(403)Spdf District Men's Republican Club
(404)Hampden County Music School
△(410)Sheehan J T real est
△(412)Bloom P lwyr
(414)Republican Assembly Hall
(500)Vacant
(503)Vacant
(504)Vacant
△(506) Magic Shop Toys
(508)Vacant
△(510)McKinnon James Co The photo engravers
1655△White A O shoes
1657△Bloom's leather goods
1658 Vacant store
1659 Albion Blk
△Bontex Clothes Inc
1660 Summit Bdg
△Packard Clothes
(1)Standard Budget Plan loans
△(1)Standard Finance Co loans
(1)Greenleaf Realty Co
(1)Trafton Realty Co
△(2)City Dentists Dr Martin Inc
△(2)Martin J P dentist
△(4)City Opticians
△(5)Nirenstein Realty Map Co real est
△(5)Nirenstein N real est
(7)Vacant
△(8)Bluebird Beauty Salon
(9)Vacant
△(10)David L J MD
△(10)Kern D optometrist
△(207)Standard Printing Co
1665△Hampden Savings Bank
1666△Travers Clothes
1668△Jannakas C A rest
1670△Art Theatre
1673△Paramount Clothes Inc
1676-1708 Massasoit Bdg
1676△Ack F E clothing
△Saykin M M clothing
1677△Lorraine Spaghetti Palace rest
1680△Carter's Shoes Inc
1682△Stocking Shop The
1684 N Y Linen Shop
**1687 Lyman st begins**
1688△United Luggage & Camera Shop
1690△Newell's Inc jewelers
1691-1695 Terminal Bdg
1691△United Cigar Stores Co
1694 Massasoit Bdg entrance
△(200)Marine Corps Recruiting Office
△(210)Corriveau J A dentist
(211)Spfd League for the Hard of Hearing
(215)Massasoit Bdg Supt's Office
△(216)Street Railway Employees Assn
△(216)Strete Railway Employees Credit Union
△(218)Birchard System Inc The exterminators
(219)Vacant
△(226)B & M RR div freight agts office
△(301)N Y N H & H R R dist traffic agts office
△(302)Brooslin S B Agency ins
△(303)Aronson M J tchr music
△(304)Moriarty P J chiropodist
(305)Vacant
△(306)Heit J B acct
(307)Vacant
△(308)Aaron A A lwyr
△(308)Novak B D lwyr
(309)Vacant
(311)Vacant
△(312)Horne Joseph F Co food brokers
△(315)Taylor Upholstering Co
△(315)Universal Purchasing Corp purchasing agts
(316)Askinas G lwyr
(318)Wolf D C Mrs lwyr
△(318)Shapiro J J lwyr
(319)Art Service Co artists
△(323)National Carloading Corp forwarding agts
△(328)Manset Realty Corp
△(328)Norman Peter P Ins Agency
△(328)Norman Realty Corp
(330)Vacant
(331)Vacant
(334-337)Vacant
(338)Union Labor Life Insurance Co
△(340)Roper and Broderick mech engs
△(400)Carlson Ernest F Inc contrs
(402)Vacant
(404)Goodrest Trading Corp household appliances
(405)Vacant
(406)Vacant
(408)Vacant
(409)Vacant
(410)Vacant
(412)Vacant
(414)Vacant
(416)Vacant
(417)Vacant
(418)Vacant
(420-423)Vacant
△(425)Lorillard P Co Inc tobacco
△(426)Drake E photos
(427)Vacant
(429)Vacant
△(430)Wiley R M lwyr
(431)Vacant
(434)Vacant
(436)Twiss W E tchr music
△(440)Norwood G P dental laboratory
1695△Hotel Paramount Inc
1696△Waldorf System Inc rest
1697 Gregory P rest
1704△Paramount Theatre The
1705-1707 Athol Bdg
1705△Murray W J cafe
1707 Arch Billiard Hall
Spfd Theatrical Club
(20)Vacant
(21)Port D cigar mfr
(24)Fuller William L
(27)Vacant
(30)Vacant
(34)Gauthier Henry
(39)Vacant
1708△Mill End Shop curtains
1709△Leopoulos A Mrs conf
1711△Day & Night Store hat cleaners
**1712 Railroad st begins**
**1715 B & A RR crosses**
1716△Ratner H jeweler
1736 Arch Novelty Co
1737△Arch Cafe The rest
1738△Mandel J H jeweler
**1739 Cooley pl begins**
1742 Try-Us Fruit Stand
1743△Gordon I Mrs clothing
**1746 Railroad ter begins**
1756△U S Petroleum Inc
1757△Officers Service Lounge /
△Hotel Charles
△Hotel Charles Beauty Shop
△Hotel Charles Barber Shop
△Hotel Charles Tap Room
△Kelly John F
△Radio Station WMAS Inc
1763△Electric Outlet Co Inc
**1773 Liberty st begins**
1776△Adaskin Furniture Co
1779△Railroad Cafe Inc
1786△Krasnoff C W dentist
△(5)Tober J B MD
1787 Kolobaritsas S shoe shiner
Greenleaf Lunch
(2)Vacant
1790 Lissberger A millinery
1791△National Cafe
1792 Martha's Dress Shop
1793 Nakes A furn rms
Greek Club The
1795△Capitol Lunch Inc
1796 Vacant store
1797△Hotel Taft
△Hale Marie R Mrs
1798△Charles' Jewelry
1799 Berlin J variety store
1800△(2d fl)Recreation Center bowling
1802 Martin's Cut Rate Store variety store
1804△Rosell Kiddie Shoppe clothing
1805-1811 Rubin Bdg
1805 Berman A tailor
△Economidy A A barber
1807△Rubin Bros Inc dry goods
Trade Finance Corp
1808 Papageorge W J barber
1811△Victory Restaurant
1812△Standish A O tailor
1814 N Y Frock Shoppe
**1815 Ferry st begins**
1816△Kowalski I S Inc clothing
1820△Cypress Cafeteria Inc
1821△Joseph's tailors
1827△Hotel Springfield
△Loomis Harry A
**1828 Cypress st begins**
1833 Vacant store
1834-1850 Ryan's Blk
1834△Ryan Drug Co The
1838 Danalis P D rest
Danalis Denis
Weldon William H
1838 Independent Benevolent Protective Order Eagles of World Harmony Lodge No 140
1839△Reddington J P
△Hotel Lenox Inc
1840△Paushter H tailor
1842△Hollywood Photo Studio
1843△Lenox Lunch
1844△Levels H Mrs
1846 Smart Shop clothing
1848 John's Cafe & Restaurant
1849 Playland amusements
1851 City Sandwich Shop
1853 Lion Bdg
△Campion Hotel The
△Graves Wayland S
1854-1876 Goodhue Bdg
1854 Robinson the Florist
1855△Spanish Villa Restaurant
1856△Alpenol Herb Co
△Kasko Home Furnishings Inc
△Polish-American Radio Program Co
1859△Alpert Bros Hardware
1860△Schulman M clothing
1862△(1)Belkin Art Studio
△(4)Fein Louis MD
△(10)Slutskin M L MD
△(11)Daughters of Jacob Free Loan Assn
(16)Vacant
**1863 Sharon st begins**
1864 B & G Family Shoe Store
1868△Goldsmith J dept store
1869△Franklin Drug Inc
△P O Sub Station No 18
1871△Etna Chambers furn rms
△Bonneville H P
1872 Farmers Outlet fruit
1873 People's Jewelry & Loan Co
1876△White Eagle Music Co
Muniak A S jeweler
1879△Economy Furniture Co
1880△Levine B & Sons clothing
1882△Sid's Furniture Co
1884△Frankel N Inc clothiers
1890△Cinderella Kiddie Shop clothing
1891△Okun Furniture Co Inc
1894△Hochman S clothing
1897△Hampden Cafe
1898△Woolworth F W Co dept store
**1901 Congress st begins**
1902△Downey J J shoes
1904△Bearg's Inc clothiers
1909△Toomey & Cody Inc ber
1910△(2)Weitzman Studio photographers
(3)Cinantises Coffee House rest
(4)Vacant
(6)Vacant
(7)Vacant
1913△Okun Max Furniture Co
1914△Hudson Fur Co
1916 Shea Dry Cleaners Inc
1918△Kalman A Mrs watch repr
1919△Kuzon Bros hdw
1922△Kennedy & Co butter
1924△Stop & Shop grocers
1925 Busel M clothing
1927△Franklin Grille Inc
1935△Miller David D Furniture Co
1938△Glickman H S MD
1940△Emery Cafe and Grill
1943△Franklin Hardware Corp
1945△Cumberland Rooms
△Emerson A H
**1946 Emery st begins**
1947△Plaza Lunch
1949 Kleen's Rapid Shoe Repairing
1952△Star Candy Co The
**1957 Franklin st begins**
1960△Essex Furniture Co
1963△Linehan's Package Store ber
1966 Kaylarian V Z shoe repr
1967△Bonnerville R M furn rms
△Fox J furn rms
1968△Pioneer Hotel The
△Gurman T Mrs ©
1969△Anastasovites T A rest
1970△Shaftoe J T optician
1973 Feldman H tailor
1974△Valentine John
Kadlecek G A barber
1975△Spfd Fur Shoppe
1976△Hotel Clinton
1977 Anagnostopoulos G hat cleaner
1979 Mason A J barber
1980 Becker M shoes
1985△Imperial Upholstered Furniture Co
1986△Great A & P Tea Co The
1989 Kalenkowitz J conf
1997△Clinton Furniture Co Inc
2000 Hotel Clinton Annex
2002△Shelasky A & Son Inc clothing
**2003 Greenwood st begins**
2006△Canadian Fur Company
△Riner L C lwyr
**2014 Clinton st begins**
2018△Growers Outlet Inc grocers
Bloom R cigars
△Liberty Bakeries
2034△Martin's 5 and 10 Cent Store Inc
2042 Burton Shoe Co Inc
**2043 10th st begins**
**2048 Vine st begins**
2049 Tillman I I meat
2051 Christos Haralambos
Peloquin Emile J
2052△Royal Cafe rest
2053△Lampros S rest
2055 Richards Joseph S
Novak Joseph W
2056△Royal Super Market grocers
△United Meats Inc
2057 Tsihlakis C conf
2059 Krota Michael A
Gokey Mary L Mrs
2061 Zades D N tailor
2062 Berthiaume G shoe shiner
2063 Schwarz Otto E
Klouvidis Steve
2064△Cambelis J barber
2065 Vacant
2066△Shapiro S A Mrs grocer
2067 Vacant
2069 Christos H shoe repr
Lee E laundry
2072 Phillips Variety Store Inc
2073△Essex Furniture Co
2074△Crystal Lunch
2076 Royal Stores Inc auto accessories
2082△Wonder Market meat
**2083 Essex st begins**
**2086 Holyoke st begins**
2089△Germano M Mrs conf
2092△Leonard E F Inc druggists
2093 Smith H L tailor
2094 Leonard Bdg
(1)Bolduc Samuel
(1)Vacant
(3)Frahrer James
△(4)Byrne F tchr music
(5)Vacant
(5)Brinkman Leona
(6)Pike Matthew
△(7)Johnson S furn rms
(8)Moore Thomas
(9)Hackett Ernest
(10)Hills Edward C
△(11)Johnston A M
(12)Jensen Martin
(13)Sullivan Thomas J
(14)Flanagan J J
2095 Lacroix A barber
2096△Dooley Hardware Co Inc
2100△Columbia Cafe
2101△Sam's Market meat
2110△Kimball Furniture Co Inc
**2124 Auburn st begins**
**2127 Patton st begins**
2128△Prince W H cigars
2130 Goodwill Store clothing
2132 Strand The apts
(271)Ruzicska J J
(273)Blais R G
(276)Stepno Stanley
(278)Campbell A W
(281)Williams A E
(282)Casey Thomas J
(284)Williams H A
(371)Gerhardt Harry C
(374)Dyer Dorothy W
(376)Vacant
(378)Bushey David C
(381)Greenwood E J
(382)Munson G L Mrs
(384)Peterson A E
(472)Smith Marion
(473)Gauthier E H
(476)Chatigny Irene
(478)Bissette B Mrs
(481)Blankenship W G
(482)Bryda T S
(484)LeClair Herbert F
(572)Dionne Aldor J
(574)Vacant
(576)Clark David
(578)Tyrell David
(581)Horner Leo H
(582)Vacant
(584)Vacant
2134 Desjardins R F barber
2138△Auburn Cafe Inc
2140△Auburn Market meat
2141-2147 Elethea The apts
2141△Paramount Beauty Shop
Gore James E
△(1)Johnson M E Mrs
(2)Brousseau Leo J
(3)Gray Joseph P
(4)Gloster M E Mrs
△(6)Stone Russell L
(7)Tessier Wilfred
△(8)Breese Harold S
2142△Auburn Apartments Inc
(221)Blain Alphonse
(223)Morris George
(225)Cohen Benjamin
(230)Stockard M L
(231)Rozell George J
(232)Benis Frank
(235)Blodgett R E
(236)Holton Arthur E
(237)Shippie Charles A
(238)Jackson George
(240)Landis Isaac
(242)Coulombe Joseph
(243)Lamb George
(244)Goddeau Robert L
(246)Gerrold Mary A
(249)Keith Charles E
(250)Beaupre Blanche R
(252)Vacant
(254)Duplais A J
(257)Longway N L
(258)Sullivan F H
(258)Rathbun M E Mrs
(259)Cusson Sylvia Mrs
(260)Nickerson A Mrs
(263)Deegan James
(266)Frazier George
(268)Cummings F P
(321)Girard Leo
(323)Hanford E M Mrs
(325)DeResh Joseph
(330)Smith L M L
(331)Gore Allison G
(332)Deno Harold R
(334)Karam James J
(336)Vacant
(337)Arms Walter E
(338)Demers A M Mrs
(340)Vacant
(342)Paul Edward A
(343)Dubois Helen D Mrs
(348)Brace Charles
(350)Healy Martin J
(353)Francis Manfred
(354)Vacant
(359)Ranco Leslie
(360)McCormick W H
(365)Gomes I R
(366)Lane Leroy E
(368)Desjardinis R F
(421)Russell Betty E
(422)McCarthy W J
(423)Zaleski John
(424)Alywin Robert
(427)Turner Harold E
(430)Pandolfo Michael
(432)Cannon Pauline A
(435)Lavigne Florence
(436)Stathis S L Mrs
(437)Perrigo Robert E
(438)Dubuc Arthur L
(440)Westman Nils
(442)Buchwalter G Mrs
(443)Dewitt W F
(444)Lloyd Frederick
(448)Forgays E Mrs
(449)Sayers John J
(450)Bernard Marjorie
(452)Donohue M J
(453)Finley George H
(454)Gonet Frank
(457)Connelly John F
(458)Grabowski Charles
(459)Haley Louis S
(460)Jonah Harold
(463)Yasak Joseph
(465)Sipperly R B Mrs
(466)Honsinger William
(467)Sackett G V Jr
(468)Snyder A Mrs
(521)Godek Thomas
(523)Evangelista Antonio
(525)Dickinson Howard
(530)Thomas Frances Mrs
(531)Baker F L
(532)Begley Frank E
(535)Marra Rolland J
(537)Matteson Frank A
(538)Jones Lucille
(540)Guild Earl G
(542)Moore E E Mrs
(543)Saunders John H
(544)Schroeder Nora A
(548)Emond Albert J
(550)Boulley Joseph E
(553)Vershon F B Mrs
(554)Dankiewicz Angelus
(556)Bonequet William
(557)Hammond Joseph
(558)Cleary James
(559)Czub J M Mrs
(561)Sady Albert
(563)O'Shea Arthur D
(565)Thompson Frederick
(566)Hamilton R E
(568)Thompson O M Mrs
(600)Kearns A E Mrs

Main—continued
2142 (621) Courtney Frank
(632) Gaboury H E
(635) Vacant
(637) Vacant
(638) Hayes Roy C
(640) Guertin A J
(650) Giroux Frederick
(652) Langway Alfred
(653) Myers Mary
(654) Waters Francis P
(657) Osden Ruth
(658) Hebert John S
(659) Odette Mary
(660) Flarity Harry
(661) D'Amato Frank W
(665) Holmes Fred A
(666) Flannery James F
(668) Andrews A Mrs
(700) Meunier R J
2142r Vacant
2144 White Cap Restaurant
2146 Manos A clothing
2147 △ (9) Dorfman W A
△ (10) Tourangeau E J
(11) Dugan Sabina
△ (12) Walsh M C Mrs
(13) Rogers M L Mrs
(14) Kimball M C Mrs
(15) Vacant
(16) Vatousion Stavros
2151 Dorfman W A MD
△ Schwartz T MD
2152 △ Greenberg L hdw
2154 Rex Cleaners
2155 △ Steinberg H tailor
2156 Tassopoulos J shoe shiner
2157 Barber E H Mrs furn rms
2158 △ Merwin The furn rms
2161 △ General Upholstery Supply Co
2162 Cooper's Furniture Co
2165 △ National Plumbing Supplies
2167 △ Barber E H Mrs furn rms
△ (214) New England Exterminating Co
2168 △ Roxy's Cafe
2169 New York Barber Shop
2173 △ Bond Cafe
**2174 7th st begins**
2177 Barber E H Mrs furn rms
2177½ North End Bowling Alleys
2179 △ Kittredge M store fixtures
2180 △ Super Thrift Market grocers
2184 △ Irish American Cafe Inc
**2187 Bond st begins**
2188 Felopulos J P rest
2190 Radding Watch & Clock Shop
2192 Gealer F A shoe repr
2194 Aronstam F baker
2198 △ Allyn Upholstered Furniture Co
2202 Caracciolo J A fruit
Young Charlie
2204 Young C laundry
2206 △ Testa M billiards
2208 △ First Nat Stores Inc grocers
2214 Strattos J
Strattos Sport Shop
2218 Vacant store
2220 △ City Taxi Co
Fortin Edward C
△ Hill I R Mrs mfrs agt
Landers T M Mrs
Delairos Victor
△ Kerker Charles J
Landry M V Mrs
Taylor B M Mrs
(14) Rattee George
(16) Schoolcraft Roy
2222 △ Cloutier's Shoe Store
2226 Georgarudakis M Mrs barber
2229 Vacant store
2232 △ Colonial Restaurant
2234 Hotfin Emma Mrs
Barr Bryce
Clark I L Mrs
△ Sanderson V B Mrs
△ McGregor Wallace B
△ Golon R F Mrs drsmkr
Cummings Isabelle
2235 Vacant store
2236 △ Memorial Square Drug Co
**2240 Sargeant st begins**
**2241 Carew st begins**
2257 △ Springfield St Ry Co
2283 △ Samiotis S K rest
2285 △ Trolly Cigar Store billiards
2287 Goldsmith H tailor
**2290 Bradford st begins**
2291 △ Lafleur Sales & Service elec appliances
2293 △ David C A conf
2295 Memorial Square Bdg
Memorial Square The apts
(11) Maher Edward W
(13) Page Arthur J
(15) Gladstone W E
(16) Erickson Ernest
(17) Goldson Albert
(21) Flickner William
△ (22) Haynes Jay F
(23) Beaulieu Edward
(24) Greenwood F J
(25) Beaudry Alfred A
(26) Seaver Edward A
(27) Clark I A Mrs
△ (31) Frangie S G
(32) Dansro Leon E
(33) Carter Mae
(33) Belanger Louis
(34) Jones Mildred
(35) Nobile Michael
△ (36) Dickinson A R Mrs
(37) Lanctoe H J
(41) Vacant
△ (42) Bong Carl H
△ (43) Grigaitis John I
(44) Barnes E C
(45) Nobles Ella G Mrs
(46) Wilkins Laura
△ (47) Saunders M F Mrs
(51) Gagnon Theodore
(52) Christopherson M A Mrs
(53) Scott L V Mrs
(54) Nawojczyk R F
△ (56) Reinhard Leroy
(57) Anthony J T Mrs
(61) Tuber Mortimer
(62) Murphy William
(63) Walker James P
(64) Brainard L S
△ (65) Graul Henry F
(66) Burton Vernon
(67) Coury George
(67) Khoury John
2308 Memorial Square
2309 Memorial Church Parish House
Memorial Church
**2323 Church st begins**
2335 △ Lewis S A MD ◎
2345 △ Beaton Malcolm D
Geroux William J
2353-2365 Sheridan The apts
2353 (1) Loomis Gordon T
△ (2) Peck John G
(3) Belden T W
△ (4) Tuohey Henry T
△ (5) Vacant
△ (6) Smith H E
△ (7) Kenyon C M Jr
△ (8) Dimmock Charles A
△ (9) Wilson W H
△ (10) Landry N M Mrs
2365 △ Marsh Ruth A
△ Duclos F N veterinarian
(1) Smith C O J
△ (2) Sheldon G A
△ (3) Madsen Peter
(4) McCartney F M
(5) Bakutis John F
(6) Beauregard G E
△ (7) Duphney Charles
(8) Wood Oscar J
(9) Papineau J M Mrs
(10) Kanowitz Sidney
2375 Leyden The apts
△ Leyden H furn rms ◎
2384 Genden Bros Inc autos
2387 △ Genden Bros Inc auto accessories
**2395 Morgan st begins**
2401 △ Boudry J J grocer
2405 (1) Carr N S Mrs
(3) McNaughton J W
(7) Davis William P
(8) Devins Francis
△ (9) Boudry J J ◎
(10) Harrbe Genevieve
(10½) Martin Arthur
(11) Phaneuf N A
(12) Clark William C
(12½) Donovan J P
(13) Labb Edith
2409 Kramer E E furniture
2417 Damon Apts The
Cummins M J Mrs
Rouselle Francis
Tucker James R
Visneau E M
Reome Albert
Porter Frank
Demacacos Peter D
Blidberg Arnold E
Ronayne James J
△ Lieber Peter
Salvas F Mrs
Leperle M A Mrs
Vacant
2423 Vacant store
2423r Vacant
2429 Parent Horace A
Baver P pawnbroker
Smith L C Mrs
Bloome E Mrs
2433 △ Baver Barney ◎
Hagen James F
2435 Roberts Horace E
DeWieerdt Jonnas
2445 △ Chmura J J furn rms ◎
2450 Sophily The apts
Healey Daniel E
△ Clark Sena C
Coughlin Daniel F
△ Commiskey J S
△ Mattoon T A Mrs
Ramsdell E M Mrs
Germain F M Mrs
△ Rawson Bert M
△ Gough Raymond
2455 Martin G L G Mrs
Simard Theodore C
△ Beers A M Mrs nurse
2462 Nevada The apts
△ Blair M C Mrs
△ Baldwin Charles W
△ Masterman E Mrs
△ Dudley E M Mrs
△ Dowd M M Mrs
Martin Conrad E
△ Massey Clarence J
Nadeau S E
2465 △ Zukowski F J furn rms ◎
2469 Vacant store
2471 Kramer I tailor
2473 △ Delancey V T Mrs
Watson Irvin A
Murphy Charles M
Spencer Marion
Theberge John
Vacant
2474 Astoria The apts
Bartlett John L
Pelkey Francis X
Conlin Theodora J
△ Scanlon M J
△ Mahoney Dennis A
△ Mandell Max J
△ Russell I C Mrs
Gardella Richard C
2477 △ Flebotte's Food Market
**2483 Osgood st begins**
2490 Vacant store
2492 Henry William C
△ Flynn Thomas M
2495 Vacant
2510 △ Colonial Ice Co
2511 △ Boisselle E D ◎
△ Boisselle B D Mrs beauty shop
2516 △ Slove M grocer
2518 △ Martel Cleaners & Dyers
2531 Falcone Joseph R
Hreschuk Michael
△ Neigher Samson M
Gordon Rubin
Wudyka John J
2533 Vacant store
2533a Vacant store
2535 DeGrandpre R E
△ Kane Thomas M
Stathis N T
Falconi J R
Mientka M J
△ Bell G E Mrs
2537 Rice A barber
2539 △ Robinson E N Mrs florist
2541 Gates Hazel
△ Kischel Irving
Kohler Emile R
LeBlanc Madeline M
Closson Delbert E
Ligarski E Z
△ Huard Jerome J
Somerville B L Mrs
2543 △ Royal Laundry Co
2547 △ Bertdolan B gasoline
2550 Howards Cleaners Inc
2560 Vacant store
**2567 Bancroft st begins**
2570 △ Stewart Battery & Electrical Service
2572-2574 Bancroft Annex apts
2572 △ Shepard Roland A
△ Wilson M Mrs
△ Tober Jennie
△ Page D M Mrs
△ Kaplan Harry
△ Richmond M M
Jankiewicz R E Mrs
Kruss Irving T
2574 Millette Leo J
△ Karlson B W
△ Chynsky S M
Monçewis E P
Roberts F X
△ Slove Morris
△ Tuber Jennie Mrs
2575 △ Mirkin's Ideal Cleaning Service
2580 Bancroft The apts
△ Byrd John E
Strong Wilbur H
Boulerice Albert
△ Putnam Jessie M
Manning Katherine B
△ Feldmon John A
Rowley Harold A
2582 Sierodzinski J furniture
2587 △ Bancroft Cafe Inc
2594 △ Genden Bros Inc sales dept
2609 Goltz J E grocer
2611 Goltz J E barber
2612-2616 LaMarquise The apts
2612 Stefano J L Mrs
△ Peat E F Mrs
△ Stafford George H
△ Schongold William
△ Sherman Samuel
△ Morrissey James W
△ Hoffman Benjamin
△ Morse William F
2616 △ Dame Joseph E
△ LeClair George A
△ Lenneck Michael
△ Burns Minnie D Mrs
2619 △ Lambertini E cafe
2621 Goltz James E ◎
LaRock Albert
**2626 Arch st begins**
2633 △ Robinson Lewis D ◎
2633r △ Robinson L D florist
2640 △ Fuller's Service Station
2645 △ Jefferson Theatre
2652 Stathis I Mrs rest
2654 △ Hotel Carlton
△ Ruppert R A
2656 Vacant store
2660 Cloutier A H shoes
2662 Nicholson P D barber
△ Mendola C M beauty shop
2666 △ Jefferson Quality Market Inc grocers
**2667 Jefferson av begins**
**2676 Sheldon st begins**
2684 △ Nickolaides J N conf
2689 △ Socony-Vacuum Oil Co Inc
2690 (1) Brown John F
△ (2) Russell Bentley J
(3) Zerra Anthony J
(4) Vacant
(5) Graham R M
(6) Gillette Agnes M
(7) Bosse Arthur K
(8) Zajac Charles E
(9) Nicholas Samuel
△ (10) Sherry M G Mrs
2702 △ (1) Paul Roger M
(2) Tatten Gerard W
(3) Riberdy Harvey O
(4) Swords Margaret
△ (5) Newell Roger H
△ (6) Rodrigues C A
(7) Moreau Earl F
△ (8) Boreau Andrew E
△ (9) Slattery J F Jr
(10) Navikonis Helen
△ (11) Felix Roland P
(12) Forant Joseph A G
2705 △ Gleason Funeral Home
2708 (1) Brown D D
(2) Croteau A J
△ (3) Shea M T Mrs
(4) Smith Walter M
△ (5) Jones John W
(6) Meunier A Mrs
(7) Kapopoulos G K
(7) Roberts M Mrs
△ (8) Prouty L C Mrs
(9) Hebert Albani
(10) Wheeler Ethel
△ (11) Gleason Burt E
(12) Brennan John
2713 Pierpont The apts
△ Levin Gershon
Crane Harry A
Day G A Mrs
△ Perkins Thomas E
△ Silver T M Mrs
Longtin Zephy H
2718 (1) Katra Leo E
△ (2) Scheib August W
△ (3) Tripp Donald L
(4) LaCross C L
△ (5) Schott Henry Jr
(6) Ledoux F E
(7) Motherway S W
(8) Lloyd Frederick C
2719 Barsom G K barber
2725 Vacant store
2727 Calhoun Apts The
Dufresne Charles
△ Crowley Frederick W
△ Smith Abraham K
△ Carney John J
△ McDonald E J
△ Dan James G
△ Jackson Arthur M
Goldsmith Henry
△ Long Adelbert J
2729 Vacant store
**2736 Huntington st begins**
**2739 Calhoun st begins**
2747 △ Calhoun Market meat
2748 △ Charron J S Est of druggists
2752 Lupien The apts
Petschke H A Jr
△ Knowles Andrew C
Picard Arthur J
△ Rowley I A Mrs
Raeside Gladys E
△ Roberts M A Mrs
2754 LeBeau J L barber
2755 △ Great A & P Tea Co The
2756 Tim's Man Shop
2757 Fieldstein J L hdw
2760 Parolini J billiards
2761 △ Carlisle Hardware Co
2762 △ Brightwood Tavern
2766 Pano N rest
2772 Hooker The apts
△ Houlihan J F
△ Anderson Archie G
Prout William H
△ Kasper Albert F
△ Lemberg Boris
Robinson H Mrs
Pierce Raymond T
Hurley W E
2782 Hooker The apts
Cummings W H
Walsh Walter J
Sodak S F
(2) Brown James M
(3) Rovatti Arrigo
St Laurent S A Mrs
McCleary Frank A
2785 △ Eire Club
2786 Vacant store
2787 △ Hotel Coolidge
△ Herlihy M nurse
2787r △ White Rose Laundry
**2794 Greenwich st begins**
2799 Plotkin I shoe repr
2803 Arnold A M news dlr
2805 Delegeorge C rest
2808 △ N Main St Fire Station
2809 Pasadena The apts
△ Arnold Arthur M
Clark A M Mrs
△ LaFleur W J
Jaes James E
△ Tremblay H H
△ Henderson W J
2811 △ Liberty Bakeries
2813 △ Ella's Beauty Salon
**2817 E Hooker st begins**
2823 Christopher's Package Store Inc bev
2827 Barrett T barber
2829 △ Hooker Hall furn rms
△ Parolini Jean
2831 Demetros S C Mrs rest
2833 △ Herlihy G B cafe
2839 △ Meyers George L ◎
2840 △ Springfield Street Railway Co
2841 △ Meyers G L tailor
2843 △ Herbert Co conf
2847 Vacant store
2851 Marion The apts
(1) Ross C I Mrs
(2) Vigneault Anthony J
(3) Wondolowski J T
(4) Frigon Alphie
(5) Normandie F U
(6) Tovet Earl J
△ (7) Murdock Irving W
(8) Roma John E
(9) Robinson M K Mrs
(10) Vaillancourt G H
△ (11) Misulis Alexander J
(12) Forgotch John A
(13) Lemanski W
(14) Houle Leo J
(15) Moran Daniel J
(16) Duquette E J
(17) Berthiaume F E
(18) Girard A M Mrs
2853 △ Robillard Dry Goods Co
2859 Kee S laundry
2861 △ Joe's Log Cabin Inc rest
2865 △ (1) Larocque J
(2) Dubour E Mrs
(3) Samson James S
(4) Larocque E Mrs
(5) Griffin L C Mrs
△ (6) Zaitshik M S
(7) Meunier Louis A
(8) Harris Donald C
**2875 Grove st begins**
2882 △ Jefferson House The hotel
△ Bonneville L E
2888 Vacant store
2890 △ Great American Tea Co The
2891 Martin L W barber
2893 Vacant store
2894 Sandor F S barber
2896 Berube I M B conf
2897 △ Paradise Ovide
△ Mousaw J P
**2902 Medford st begins**
2905 Chapdelaine A L
2907 Parades Romeo A
Martin Mitchell ◎
2911 Dawn Donut Shoppe
2913 △ Dix C J radio repr
2914 △ Feighery B A Mrs furn rms
2915 Beal P A conf
**2923 Waverly st begins**
2924 △ Brightwood Bowling Alleys
2931 △ Waverly Cash Market
2934 △ Brunet Harvey A ◎
2936 Trudell Leo J
△ Potter J J Mrs
2937 Laurier The apts
(9) Sheckler M Mrs
(10) Dekkers O S Mrs
(11) Fontaine A A
(12) Graeff I M Mrs
(13) O'Connor E J
(14) Turcotte J H
(15) Kondrat E M
(16) Scott George R

Main—continued
2942 Portland The apts
△Moge Albert I
Desilets William
△Dodd John J
△Flynn Patrick
LaPlante Romeo J
Rousseau Doris
Powers Harry F
2946 Busy Corner conf
2947 Regal The apts
△(1)Lefebvre Leo H
△(2)Rose Oscar H
(3)Lareau George I
(4)Fitzgerald F
△(5)Andreis Paul L
△(7)Pidgeon Pearl J
(8)Bedard E G
**2952 Portland st begins**
2959△St Theresa School
2960△Home Pharmacy
2964 Regent The Apts
Vigneault M J
△Whalley G T
Shepardson H P
2972 Oregon The Apts
Gordenstein W A
Voelkl John I
△Shea Frank P
△Feinberg Zelig
△Croteau Ernest
LaPointe J E
Lariviere Anastase
△DeVine Kenneth G
**2975 Harriet st begins**
2988△Beaudry Normand J
△Benson Rose B Mrs ◎
Dubuc Raoul P
2991△(1)Barbeau R Mrs
(2)Finders Peter
△(3)Dupre Joseph A
(4)Boudreau Valmore
△(5)Kaplan Jacob
(6)Lippe Arcade J
(7)Isabelle L E
(8)Resner John W
2994△Trudel Wilfred M ◎
(1)Zuretti J L
(2)McPheters S G
(3)Thorngren Brewer W
(4)Letalien John
(5)Lamora Peter
(6)Topolous I Mrs
3003 Ledoux Adolph
3004 (1)Gordon Henry E
(2)Bilodeau Desire
△(3)Buchanan Walter
(4)Sandberg Jean E
△(5)Dunlap Howard W
(6)Goss B Mrs
△(7)Pekola A Jr
3005△Lamoureux A O Mrs
3010 Martin G grocer
3017 Asselin Theodore
Asselin Edward A
**3020 Thomas st begins**
3025 Condon The apts
△Bushey Alfred C
△Gendreau C M Mrs beauty shop
△Gendreau Raoul G
△Knudsen A Mrs
△Ruscoe William J
△Dayton C E Mrs nurse
△Dayton Charles H
△Letendre L A
△Whitehead M C
3029△Shapiro M grocer
3030 Parisien Edgar S
△Powers William E
△Landry Adjuteur J
**3035 Cumberland st begins**
3040△Lussier Azarie
△St Germain Exears ◎
3052 English Thomas F ◎
△Tetreault H C
3061 Delakas E M Mrs rest
3062△Egan K T Mrs
△Sweeney H A Mrs ◎
Murray P N Mrs
3069△Bousquet L L Inc plumbers
3070 Green George
Rashaw E A Mrs
Delano Robert J
3072 Delano Samuel J
Giroux M I Mrs
Dutton James W
Barron Alfred R
**3082 Douglas st ends**
**3085 Dover st begins**
3090△Erard P V druggist
3094-3098 Ben Muir The apts
3094△(1)LaBonte Francis
(2)Coderre R D
(3)Vacant
3095△St James Meth Church
3098△(1)Caia P C MD
△(2)Maheu J C optometrist
(3)Berthelot Alcide
△(4)Sansone Ernest J
△(5)Pigeon Ralph C
(6)Dube Arthur
(7)Turcotte A P
(8)Chelefou L L
3106△A & G Grocery Co
3110 Idlewild The apts
Bengle Arthur G
△Cady Harry S
Goebel Charles J
△Senecal C M Mrs drsmkr
Henchey E N Mrs
△Baron Albert C
△Messier Henry J
3117 Din Chin laundry
3119 Pigeon R C barber
3121 Vacant store
3124 Fenton Andrew ◎
Norton C A Mrs
Vacant
3125△Gagnon F M Mrs grocer
3130 Coleman F L
(2)Gobeil J J
(4)Little Clifford H
3131 Vacant store
3134 Miller Herbert J
3136 Duncan W H shoe repr
3139 Vacant store
**3142 Alfred st begins**
**3147 Merwin st begins**
3148△Burek K cafe
3155△Mohawk Auto Sales
△Mohawk Service Station
3155r Vacant
3164 Thibodeau D F
△Ewing George W
3170△Biron J R grocer
△Archambault A A
3171△Taft Welding Equipment Co
3174△Colonial Painting Co
△LeClair Alfred
Lord Frank C
3176 Carlin Frank
3179 Searle The apts
(1)Lucas Eli J
△(2)Miller Walter G
(3)Goyette A V
(4)Barney John J
△(5)Bowman Frank
(6)Bauby Joseph P
△(7)Rivard Frank
(8)Hoskey John F
3184 Boisvert L J barber
Griffin Eugene L ◎
3190 Griffin Eugene L Jr
Thomas Elias P
3191△Post Office Lunch
3196△Thomas M V Mrs grocer
**3201 Eagle st begins**
**3202 Donald st begins**
3208 Springmeyer C D dry goods
3209 Vacant store
3214 Skvirsky R Mrs grocer
3216 Montrose Roy E
Bennett George H
3217 Ballington The apts
Kettell M A Mrs
Randall Frederick
(1)Webster Elroy A
Hatcher Walter C
Woolsey Harmon
△Jones Charles D
Mashinsky G W
Kennedy C V Mrs
3218△Fisher Mfg Co clothing mfrs
3228△Kelliher John J ◎
Wright Reginald
3231 Wellington The apts
Albee Ralph L
△Duquette R F
Ballard Mabel C Mrs
Sullivan William V
Provencal D Mrs
Enderly Charles
LaCoste Leon E
Whitney Delia A Mrs
Lariviere E G Mrs
△Morrisseau E E
3234△Lancto A M Mrs corsetiere
△Lancto Philip
3237△Pryzak J Z Mrs beauty shop
3239 (3)Vacant
(4)Vacant
(5)Young Louis C
(6)Cannon James C
(7)Plouf A F
(8)Lynch Bernard F
(9)Knight W S
(10)Ritchott W
(11)McCormick F E
(12)Marek Emily R
(13)Deshais A P
(14)Vacant
3240 Katra Caroline A Mrs ◎
3241△Mackler E M grocer
3242 Vacant store
3245 Douillard A D barber
3246 Hervieux R J
△Danzig M tailor
Hartland John J
3247 Vacant store
3249 (15)Demetrio William
(16)Plouf Gerard L
△(17)Myers Edward J
(18)Easton John J
(19)Roberts Samuel C
(20)Hill Frank D
(21)Jasmin P J
△(22)Stoddard Ernest H
(23)Ortner Henry Jr
3251△P O Brightwood Station
3252△Dunn M M Mrs
△Ratcliff E M Mrs ◎
Richards Beatrice
3254 American Bosch Industrial Union Local No 206 CIO
**3255 Noble st begins**
**3262 Walter st begins**
3270△Charkoudian Drug Corp
3282 Kern Frederick
3284 Wenger G M Mrs baker
3290 Wenger G M Mrs
3291 Atwater The apts
Kuehn Edward
Bertrand A J
△Anders Frederick G
Gouin Joseph C
Tardif Dominque
Small John F
Luderer Herman G
△Moore Emma R Mrs
3299 LaFountain A Mrs
Goulet Claire
Small George C
Jerreld K C
△Zar Betty
Bailey Raymond A
Noe George F
△Marcille R F
3303 Mongeau Mae G
△Butler Grace M
Carroll E G
△Crossett F M Mrs nurse
△Crossett R nurse
△Tyler Beatrice E
Paquereau P F
Schony Richard
Thompson G H Mrs
3304△Moriarty Kathryn E ◎
3308△Filiault A J meat
3310 Church Leroy B
Langlois Arthur J
Edwards Arthur H
Gillis George
Bucalo Girolano
3311 Goodwin Hugh F
△Dolan William F
Kaulback Frank
△Cullen Frederick J
Danyou Alfred
Brennan M E Mrs
△Lalancette Joseph A
Delnickas W P
3312△Vogue Beauty Studio
3316 Vacant store
3321△Driscoll Robert S
Reynolds C G
Mortell James J
Casey Cladia Mrs
Ryley N B Mrs nurse
Marceau W A
Maynard U Arthur
DiDonato J S
**3322 Grace st begins**
3328 Juliano J J rest
**3329 Jenks st begins**
3332 Trocadero The apts
△Krueger H B Mrs drsmkr
Saner Karl
△Nolan Martin A
3337△(1)Bulewich Edward
(2)Laufenberg J F Mrs
(3)Morse Charles M
(4)Plouffe E Mrs
△(5)Brough A S
(6)Vacant
(7)Phillips Michael J
(8)Fredette Joseph J
3338 Vendome The apts
Gibson Edward G
△Leber Lee J
Vrenna Peter
Chelefou Raymond J
3346 Gordon The apts
Morrill Leslie H
△Pederzani T Mrs
△Lebert John A
Landauer Frank M
△Landauer Anton
Roberts Earl
3354△Royal The apts
Dorn Robert E
Larivee Edgar L
Lord Elizabeth Mrs
Miller A M Mrs
Bagley Harry A
Marcoux J T
3355 Cone Frederick B
3364 Mildred The apts
△Newcomb H E nurse
△Sullivan C B Mrs
Chosey Emma M
Schuhlen R P
Cote Albert F
Moriarty John J
Vaillancourt Odule
Pollard William E Jr
3371 Batytes Frank A
Noga John J
Peaslee F B Mrs
△Proulx R H
Ruet Henry
Ferris Robert S
Favreau C W
Height Milo C
3372 Kochinskas Peter
3374△Bailey Louis V
△Maccarono Pietro A
3378 Arsenault H A
Dupre A Mrs
△St Onge J M
3378r St Onge Wood Co
**3379 Holland st begins**
3384△Burke Mary E Mrs
3386 Lynch Richard D
Fisher A M Mrs
3387△Girard Photo Co
3394 Turner H F Mrs
3396△Griffin A W Mrs
Dunn Frank J
3399△North End Garage
3415△State Wrecking Co
Violette Arthur
△Proske Otto F ◎
3432△Lubas Louis
Vacant
3435△Cupids Inn Inc rest
3452△Socony-Vacuum Oil Co Inc
3453△Parenteau E J gasoline
**3462 Wason av ends**
3474△Elsie's Cafe Inc
3478△Lehberger Reinhold G ◎
3500 LaMontagne A A
3502 Allan Glenn M
Kylais Charles F
3508-3512 Schiller The apts
3508 Trainor Mary L Mrs
3510 Fondry Henry G
Vacant
Fougled Emil T
Soderman Joel
3512 Brooks F P
3518 Rivers George
Graham I S Mrs
Melanson Raymond
3520 Gaudette Joseph
Beauchane L Mrs
Gelinau R B
3522 King Robert E
3528 Supernant G A
3530 Chabot William
Dowd Arthur L
McCombe A Mrs
Pekin Dorila E
3532 Williamson H E
—△American Bosch Corp elec supplies mfrs
3640△VanNorman Company machinery mfrs
**3647 Chestnut st ends**
—△Bureau of Animal Industry
— Spfd Provision Co

---

**MAIN** (Indian Orchard) fr 1 River E to Ludlow bridge (Right odd)
**1 River st begins**
**61 B&A RR crosses**
**64 Front st begins**
**65 Monsanto av ends**
**99 Myrtle st crosses**
114△Chouinard Mar'ı E Mrs
116 Levesque Ed[illegible] T
Mroz Catherine Mrs
117 Machabee Richard H
118△DeVall Ida A Mrs
119 Vacant
120△Courtemanche Fred
122 Levesque Rose A Mrs
124 Kmiecik John
125△Wasowiez P M gasoline
127△Morisi A bowling alleys
129 Vacant store
130△Socha A M Mrs grocer
132△Socha F J tavern
135 Fuller Charles A
Zimmer C C Mrs
135r Fernandes Abilio
Chase Alfred F
136 Olejarczyk Frank
136½ Strycharz Lawrence
LaMontaigue T H
137 Vacant store
138 Fafard Michel J
Gosselin R L Mrs
138½ Lescault Joseph N
139 Hughes Patrick
140 Rouleau J Mrs
140½ Jerome Viola M
Carlson Henry C
141△Morrissey Brothers Company hdw
142 Fontaine Mary Mrs
Galarneau Ernest C
142½ Savoy W J
143 Chouinard Wilfred G
144△Springfield National Bank
△Rieutord Eda G Mrs ◎
146-152 Livi Bdg
146△New England Tel & Tel Co
147 Hamel A rest
148△Dainty Shoppe The clothing
150△Burke T F lwyr
△Doherty J F dentist
Livi Frank J
△Colwell & Prentice Inc ins
Gardener A S Mrs ins
Dumas Henry T
**151 Oak st crosses**
152△Livi F J men's furnishings
153△Twilight Cafe Inc
154-156½ Bengle Blk
154△Bengle's Men's Shop clothing
156△Bousquet Alexis J
Bedford Emile E
Bassett Horace L
△Trombly E & L real est
DeRoshes J B
156½△Bissonnette's Package Store bev
158 Vacant store
158a Morin A R Mrs
158b Lapierre E J Jr
159 Haswell Edward T
Dominick Albert
Grand Cafeteria
Orchard Radio Service
159½ Vacant store
161△Douglas Alfred J
162△Klys J grocer
162½△Dinneen I P dentist
Henerichon Alphonse
Rickson Henry M
△Montcalm Theodore ◎
△Kirkland T H lwyr
△Belleville E Mrs
Frappier Henry T
Winterberger F G
△Sassa A J
Jarvais Mary L Mrs
163 Vacant
164△Montcalm T druggist
165 Sylvia's Ice Cream & Candy conf
166△Kitchener N Mrs dry goods
167△Tarini J grocers
Flebotte W T
168△Kitchener N Mrs ◎
Nadeau Alcide
(1)Ducharme Roland L
(5)Henerichon Mary
168 (6)Fauford W G
(8)Beauchamp E J
170 Vacant store
172 Vacant store
173 First National Stores Inc grocers
174 Faust Germaine L
Modern Cleaners & Dyers
176△Gendreau J E ◎
△Gendreau A E Mrs beauty shop
Gendreau Wilfrid U
176½ Belanger A G shoe repr
177 Franklin Ben Stores dept store
178 Falconer James
Lynch Rose A Mrs
180 Guertin Roland T
Lynch Peter A
181△Northeast Fuel Corp gasoline
△Chouinard L A fuel oil
182 Bergeron E H Mrs
Chabot Fortunat J
△Shea James F & Sons ins
184 Vacant store
185 Riel Nelson N
Jablonska Sophia Mrs
186△Chouinard's Restaurant
187△Gendreau Edward J
△Gendreau O M Mrs beauty shop
Majewski Andrew
189 Brais Ernest J
Guyette Lionel N
190△Great A & P Tea Co The
191 Slatcher F E
191½ Anderson W R
**195 Pinevale st crosses**
196 Dumais V J elec equipment
197 St Matthew's Parochial School
**199 B&A RR crosses**
200△Ratell E A funeral dir ◎
201 Hafner Peter G
Duclos Arthur H
Prendergast Agatha C ◎
201r Spiegles Bernard B
205½ Kamuda H J conf
206△Dowd E R Mrs ◎
207△Grand The Theatre
207½△Kamuda H J jeweler
208 Dowd Julia C ◎
212 Vacant
214 Belanger Amos G
Nohorniak Charles
215△Dufault A O Rev ◎
△St Aloysius (French) Roman Catholic Rectory
216 Garand John P
218 Vacant store
220 Allard William J
Castonguay Louis A
Carter Frank H
Minnie Ernest
Crepeau Theodore C
221 St Aloysius French R C Church

Main (Indian Orchard)—cont
222ΔMongeau P druggist
224 Riley John
LaRose Joseph E
226 LaRose Henry
Vacant
227 Boghosian A fruit
228 DeGray Leontine Mrs
Grondalski John
Recor Herman F
229 Vartanian N H ⊙
229½ Viau Hormisdas
231 Beany Leo C
ΔDenison Lawrence A
Nareau Aldore
232 Gagnon Theodore
ΔTrombley James S
233 Larose Frank X
Vacant store
233r Vacant
237ΔDennis H J ⊙
239 Gagne Charles J
ΔKing J T conf ⊙
239½ Vacant store
240 Ladue Osman L
240½ Cedar st ends
241 Allaire W M barber
Golba Stanley
Roy J E carp
Boulrice Felix
Condon Thomas F
Vacant store
242 Fournier Mose A
Boucher A W Jr
243 Chartier Rosario C
Recor Amidie
246ΔMorrissey J R ⊙
249 Lapierre Emery
250ΔSuzor Alexandra E
ΔFlynn Ellen B ⊙
251 Rowell David J
253 Vacant
Metayer Adelard J
Gamache A A
254 Fredette Alfred T
Ricardi Armando A
Noel Anita M
Gagne Joseph
Chrusciel J J
Gagne George J
255 Taylor David
Bouchard E A Mrs
Viera Joseph R
257 DeGray Arthur J
257½ Ganley John A
Wells Clement L
258ΔVincelette G D conf
259ΔBaron Celia Mrs
Marceau Ovila
259½ Picard Wilfred A
260 Vincelette G D ⊙
264ΔGaudreau Bros real est
ΔGaudreau O E lwyr ⊙
Plouffe Edward G
266 Kress Alfred
Table Roland A
267ΔIndian Orchard Community Inc grocers
268 Couture Romeo R
269 Baron Ernest G
ΔParker Celina M ⊙
274 Boucher Valida B
Mongeon Felix
275ΔBelanger A mason ⊙
ΔDes Rosiers A J
276 Frappier Edward R
Bienvenu B M Mrs
Meron Oliver
Gokey William R
277 Minnie Wilfred J
Paul August
Nadeau Eugene L
278ΔFranco-American Social Club Inc
279 Vacant store
Cirie A Mrs
281ΔBoucher Eugene E
282ΔUnited Social & Athletic Club
283 Dargis Charles E
ΔRobert Mary L
284 (1)Therrien M L Mrs
Δ(2)Noel Clarence J
Δ(3)Kelly Fenton J
(4)Pierce A Mrs
(5)Newell K G
Δ(6)Mackie T E
(7)Chenevert M A Mrs
(8)Luke P F Mrs
(9)Charland E D
(10)MacDonald Ray W
(11)Baron E L
(12)Sawyer Sidney A
285 Godaire Lumina M Mrs
ΔRoberts Alfred D
287 Bourgeois George C
291 Methot Clifford J
Tourville John H
O'Neill Bella Mrs
292ΔDaigle J Alcide ⊙
Daigle Lionel A
Daigle Hervey A
St Pierre J Alfred Jr
292rΔDaigle J A printer
293 Gorrow Thomas M
Dragon Keith A
Methot Louis A
295r Duval Zephirin J
Burdo William
297 Marlow Stephen
Picard David
Hathaway Charles A
298 Nadeau Leo H
ΔRacette Adelard ⊙
Racette William J
304ΔMongeau Paul ⊙
305ΔFlebotte Noe E ⊙
306 Bouchard E J
307 Bergeron E O
Labine Romeo A
308ΔMeunier R R MD ⊙
311 Krol Jacob J ⊙
312ΔBenoit W G ⊙
Coupal J L
315 Motaska Stanley ⊙
ΔLaramee Leon J
318ΔBrunelle Alfred ⊙
318½ Brunelle Walter A
319 Boulier H M
Beaudoin Roy W
320 Frappier Henry G ⊙
ΔPeck George W
321 Monette H Mrs
Ward George G
321½ Lyons st crosses
323 Soja Nellie Mrs
325ΔLevesque A P Mrs
328 Dupuis Philias ⊙
330 Cosgrove Michael J
Dupuis Alcide J
332ΔSimonian V grocer
334ΔSimonian V M ⊙
336 Wierzbowski J J
337 Soja Theodore J ⊙
338 Fredette Napoleon L
Kmiecik Kazimierz
341 Montgomery st begins
342 Mayou Henry
ΔPoitras V A ⊙
ΔPoitras F M Mrs beauty shop
344 Yelle Albert W
345 Yelle Alfred
Gilbert E G Mrs
346 Sniezyk Walter J
347 Augustina L E Mrs
Jordan Mitchell W
353 Milton st begins
354ΔBolduc's Service Station
357 Al's Fruit Market
360ΔGenest L O MD
363ΔRecor's Service Station
364 La Francis N M Mrs
366ΔGaudreau Honore E
367 Beaudry st begins
369ΔHoulihan Ellen R ⊙
Warzecki S T
371ΔMoran Jeremiah M
374 Dumas Joseph A ⊙
Vacant
376 Vacant store
376½ΔGosciminski Leon ⊙
378 Gosciminski L grocer
381 Callahan I S Mrs
Vacant store
387 Cook Louis E Jr
389 Beszczak V Mrs ⊙
390 Gibbs Carl T
Gibbs Richard
Kubik Andrew
391 Wawrzyk Stephen ⊙
392 Kinsley Walter R
Tippett W Norman
392r Ramos Albert J
Roblonski Stephen
Stebbins D Mrs
Yarymowicz S
394 Indian Leap st begins
395 Vacant
396 Fredette George N
Dynek Stanley J
Krawczyk Edward
397 Gagne Maria ⊙
398 Hovey Horace K
Lavoie Alfred
399 Chrusciel Eugene J
Miaziarz F
399½ Hudyka John J
Moquin Arnold A
Ruell Francis M
401 Teel Edward
403ΔDesautels P H trucking ⊙
405ΔBrennan Michael F
408 Labine T J ⊙
409 Flebotte Theodore
ΔFlebotte G A
Palmer W F
409¾ Rogers st begins
411 Bergeron Edmond F
Neils Louis
421ΔZeigler's Service Station
ΔZeigler M L Mrs beauty shop
422 Nareau James E
Nareau Julia Mrs
Zieminski J T meat
466ΔZaranek C W gasoline
472 Dinack Simon
479ΔTebaldi Supply Co Inc cement block mfrs
Mattoon Realty Corp
Memorial Realty Corp
Pasquale Realty Corp
Tebaldi Realty Corp
482 Boilard F gasoline
483ΔPanko F Mrs drsmkr
ΔPanko M ladies tailor ⊙
485ΔOchrymowicz H funeral dir
487ΔOchrymowicz Henry ⊙
Hope Raymond
489 Stempek Anna Mrs
Stupak C C Mrs
Vacant store
495 Baclawski Vincent
Vacant store
497 Gwozdz K Mrs ⊙
Gwozdz F photographer
497½ Milos Press printers
499½ Banner st begins
501 Chlastawa K M Mrs
ΔZaranek S F gasoline
503 Dziura Michael J
Grondalski Stanley
512 Makuch W R bowling alleys
513 Gaj Anna M Mrs
Nowakowski Julia Mrs
Vacant
514 Grzebieniowski A shoe repr
514½ΔIdeal Beauty Shoppe
515 Sczedanik S A
Szlosek Stanislaw
516 Morais E R Mrs dry goods
517 Kozik Anthony
518ΔModern Bridal Shop clothing
520 Orchard Package Store Inc bev
522ΔWrona J furniture
525 Parker st begins
527 Przybylo T tailor
528ΔStanley's conf
528½ Vacant
529 Tebaldi Bdg
Δ(1)Nowak & Co ins
Δ(1)Madden J H lwyr
Δ(3)Nowak Joseph
Δ(4)Soja S S lwyr
Δ(6)Doris' Beauty Shoppe
(8)Vacant
(9)Vacant
Δ(10)Redden J A dentist
(15)Nowak D T Mrs beauty shop
530ΔEconomy Fruit Co
531 Vacant store
531½ΔWisniewski G T radios
532ΔEconomy 5 & 10c Store
533ΔOrchard Flower Shop
534 Muniak M jeweler
535ΔOrchard Food Center grocers
536ΔPlata J dry goods
536½ΔPlata Jacob ⊙
537ΔJohnson's Cafe
539ΔZarod John Z ⊙
539½ Mikrute J
Lavigne A E
Lustofin Felix S
Sudzinski V Mrs
543 Czupryna Walter F
Laringe Edward
545 Laing George J
Sroka Kazimierz
Tohiasz Kazimierz
Walak Helen
Stejna Zofia G Mrs
563 Tumidajski S J dry goods
565ΔKijek W conf
567ΔTri-Town Cafe
573 Ludlow av crosses
575 Enfield st begins
577 Wegiel A Mrs
579 Biel Julian J
Macioszek Antoni

---

**MALDEN** fr 42 Allen S to 212 Orange (Right even) Zone 8
15ΔRobinson John H ⊙
Morrissette E L
16 Vacant
18ΔPage John
19ΔWaite Percy S ⊙
20ΔCamyre Joseph J
21ΔWestervelt Ameron H
22ΔBryant C F Mrs ⊙
24ΔWheeler Charles E
25ΔCocchi Victor J ⊙
ΔCocchi Peter E ⊙
26ΔHamilakis S G ⊙
28ΔKilian A A Mrs
30 Souliere Charles E
31 Cournoyer Leo J
ΔShea H C Mrs ⊙
32ΔSt Germain William O ⊙
ΔMans Raymond E
35 Russell Alfred N ⊙
ΔHutchinson Harry E
36ΔJerrold H R Jr
38ΔBeele Philip H
39 Kirk John W ⊙
41ΔRobarge O C
42 Bugbee Herbert T
ΔFaneuf Arthur G ⊙
45ΔWood Fred
ΔZuzzo Amilio J
46 Fuller Edith H Mrs
Pafumi J J
48 Cooley Henry E
49ΔGuarnera Joseph ⊙
52 Stirlacci Ralph A ⊙
Smith F H
55ΔErickson Axel V ⊙
56ΔConnor John W
ΔDeary Homer J
59ΔSchermerhorn B D ⊙
62ΔGullberg Albin H ⊙
Hollister Harold C
65ΔFrappier Arthur O
66 Hannon Alice E Mrs
ΔWoodhead E B Mrs
67ΔDodge William E
69ΔShults Charles B ⊙
72ΔJacobs J P
ΔKennedy Margaret J Mrs ⊙
75ΔKern Harry C ⊙
76 Berg M Mrs
Shea Robert J
78 Clancy James F
79ΔSupinsky Helen Mrs
81ΔBerg Carl H
82 Hohenberger Henry S
Vacant
Bartolucci J E
Hebert Arthur H
ΔKeefe Thomas M
ΔGrazio Emilio P
85 Grand st begins
86ΔWorthington Lester A
91ΔRoberts Stanton
92ΔAlexander Edwin L ⊙
93ΔClemons Howard E
95ΔWoodard Charles F
96 Mason Stanley
ΔScaring Robert
97ΔMoylan John V
100 Scannell Edward P
101ΔDunn Erle C
ΔGarde William R
102ΔReidy James
105 Loomis Earle F
ΔLeger Anthony P
106ΔMurdock R E Mrs
Hennessey A M Mrs
Cady Royal E
Williams B J Jr
ΔLindner R L
Leonard N M B Mrs
109ΔGibbons Thomas E
ΔGilmore William H
110ΔChapin Ross D
112ΔFaulkins Clinton H ⊙
115ΔChapman Samuel O
116ΔMoauro Rocco A
117ΔHu[illegible]t Philip J
118ΔGrassetti Ernest O
119 Jones Norman P
120 Baudin Louis J ⊙
121ΔThomas Charles A
122 Miorandi John E
125ΔBotta James V
ΔNeary William J
126Δ(1)Decker Earl C
Δ(2)Walker Douglass J
(3)Rising Harold J
(4)Chalkowski Joseph
(5)Coombs Walter J
Δ(6)Mortimer E D Mrs
129ΔCardin Robert N
130 Shea Edward F
131ΔScanlon Charles J
132 Granger Adalor T
134 Yacovone Gaetano ⊙
136 Parker George F

---

**MALONEY AV** fr 98 Roseland W to Sanderson Zone 7
— Fay st begins
— Hogan st begins
— Jones st begins
— Robinson st begins

---

**MANCHESTER TER** fr 766 White SW to ½ Opal (Right even) Zone 8
8ΔAnderson F ⊙
12ΔRowley Robert H ⊙
18ΔRodda C ⊙
24ΔDorsey Stephen J ⊙
28ΔWhiting Dora A Mrs ⊙
31ΔSmith Walter E ⊙
32ΔEdwards Stanley A ⊙
38ΔLong Arthur C ⊙
41ΔThompson W A
42ΔWard Stephen H ⊙
45ΔSistare R W ⊙
48ΔBothner H A ⊙
51 Stanton st crosses
57ΔHarrington J T ⊙
58ΔBradway Irving C ⊙
61ΔMann Frank A ⊙
62ΔPaine Earl H ⊙
67ΔSederlund Frank W ⊙
68ΔFrench W M
77ΔHollings H H furniture refinisher ⊙
78ΔWillard G H
82 Vacant
87 Turner st crosses
91ΔCrabb Richard C
92ΔMemmott George W
94ΔLamberton F D Mrs
97ΔRapp Alfred M ⊙
98ΔWarriner C L Mrs ⊙
101ΔMann L G ⊙
102ΔAtkinson M R
107ΔDunham George W ⊙
108ΔPutnam Howard A ⊙
111ΔDowd B J ⊙
112 Vacant
117ΔDonovan William A ⊙
118ΔTaylor John F ⊙
119 Irving st ends
124ΔNorthrup Herbert E ⊙
127ΔLawrence D R ⊙
130ΔRiga Harley M ⊙
133ΔRising H W ⊙
134 Opal st begins
137ΔFoster John R ⊙

---

**MANDALAY RD** fr 449 Allen N Zone 8
4ΔDonello Aleck ⊙
5ΔTrebbin Frederick ⊙
14ΔMeegan Joseph A ⊙
15ΔLovett E J ⊙
19ΔBartlett John E ⊙
20ΔPayne Alfred K ⊙
25ΔParker Joseph H ⊙
26ΔEmerson Raymond C ⊙
30ΔDale John A ⊙
31ΔDerby Elmer R
36ΔCollenberg W G ⊙
37ΔSt Cyr Loredan F ⊙
42ΔArmstrong Ralph A ⊙
43ΔWackwitz Ernest F Jr ⊙
48ΔAgnew William G ⊙
52ΔGebo A J
53ΔFewks Maxwell ⊙
55ΔFish Stanley W ⊙
56ΔCorbin M K ⊙
60ΔFinn Joseph ⊙
71 DeFelice Vincent A ⊙
74ΔCoffey Francis D ⊙
79ΔBurlingham E G ⊙

---

**MANHATTAN** fr 359½ Walnut E to 338 Eastern av (Right odd) Zone 9
12ΔSnow George W ⊙
14 Lappie E M Mrs
15ΔWilcox Clement
17ΔHoulihan William F ⊙
20 Maruca Daniel P ⊙
22ΔSaari M M Mrs ⊙
25 Scanlon Patrick T ⊙
26ΔProfiglio Frank A ⊙
Profiglio Peter F
29ΔMascaro George ⊙
32ΔLuisi Cesare ⊙
36ΔBarberi Antonio C
38 DePalo Vito
39 Mango Michael ⊙
40ΔIllingsworth L H
41ΔPerri Ross
Therrien A J
42ΔSmall John E ⊙
43 Knaak Herman A
44ΔMaruca Mary Mrs ⊙
49 Therrien R A
ΔCoppola Gaetano ⊙
53ΔBisson Henry P
55ΔPomerleau G L ⊙
64ΔBregoli Pompey ⊙
67ΔLopardo Anthony J
Morrison George E
69ΔLaBonte Raymond J
73ΔFazio Anthony ⊙
76ΔAmar August L
Amar Rose E Mrs ⊙
77ΔSkala Anthony A ⊙
78ΔBonavito Victor
80ΔBonavito G A ⊙
81ΔShea Annie T Mrs
Marecaux Augustine ⊙
87ΔBrown F K
92ΔCrane Thomas E ⊙

---

**MANITOBA** fr 730 White N to 63 Blaine (Right odd) Zone 8
17ΔMcCloy Graham S
25ΔMiller Irving G ⊙
26ΔCase Howard W ⊙
29ΔMitton Thomas J ⊙
32 Lucas M Warren ⊙
35ΔCheney Arthur J ⊙
36ΔWoedtke K I Mrs ⊙
41ΔSheldon Arthur J ⊙
42ΔLombard James W ⊙
45ΔMorris Leslie A ⊙
46ΔFerrero J A ⊙
55ΔMcIndo Daniel ⊙
61ΔPage Ralph E ⊙
64 Winnipeg st ends
65ΔBrewer Fred S
71ΔEllord Walter ⊙
75ΔHendel Eugene G ⊙
81 Armstrong Robert L ⊙

---

**MANOR RD** fr 1278 Bay NE in a circle to do Zone 9
2 (1A)Patterson C M Mrs
(1B)Allen David W
(2A)Klein William

Main—continued
2(2B) Vacant
4 (1A) Vacant
(1B) Brennan E G
(2A) Vacant
(2B) Vacant
5Δ Bay Manor Gardens
(1A) Vacant
(2A) Vacant
(2B) Vacant
6 (1A) Cheffer Donald J
(1B) Carlisle T C
(2A) Leahy Edward D
(2B) Hawkins W R
7 Smith Leonard L
8 (1A) Veline Aleard H
(1B) Gruener Harry H
(2A) Poole Lewis E
(2B) Mullery John E
9 Russell Donald A
10 Kaleel Melvin J
11 Greenwell Howard E
12 Boeshaar John C
13 Filteau Girard
14 Heubach John R
15Δ (1A) Harding John W
(1B) Vacant
Δ (2A) Everett B E
(2B) Longacre A W Jr
16 MacNair J R
17 (1A) Vacant
(1B) Vacant
(2A) Vacant
(2B) Vacant
18 (1A) Vacant
(1B) Liapes C
(2A) Vacant
(2B) Vacant
20 (1A) Vacant
(1B) Vacant
(2A) Vacant
(2B) Vacant
22 (1A) Vacant
(1B) Vacant
(2A) Vacant
(2B) Vacant
24 (1A) Vacant
(1B) Vacant
(2A) Vacant
(2B) Vacant
26 Vacant
28 Vacant
30 Vacant
32 Vacant
34 (1A) Vacant
(1B) Vacant
(2A) Vacant
(2B) Vacant
36 (1A) Vacant
(1B) Vacant
(2A) Vacant
(2B) Vacant
40 (1A) Vacant
(1B) Vacant
(2A) Vacant
(2B) Vacant
42 Techan John T
44 Vacant
46 Vacant
48 Vacant
50 (1A) Vacant
(1B) Vacant
(2A) Vacant
(2B) Vacant
52 (1A) Vacant
(1B) Vacant
(2A) Vacant
(2B) Vacant
54 (1A) Vacant
(1B) Vacant
(2A) Vacant
(2B) Vacant
56 (1A) Vacant
(1B) Vacant
(2A) Vacant
(2B) Vacant
58 (1A) Vacant
(1B) Vacant
(2A) Vacant
(2B) Vacant
60 (1A) Vacant
(1B) Vacant
(2A) Vacant
(2B) Vacant
62 (1A) Vacant
(1B) Vacant
(2A) Vacant
(2B) Vacant
64 Vacant
65 (1A) Vacant
(1B) Vacant
(2A) Vacant
(2B) Vacant
66 Vacant
67 (1A) Vacant
(1B) Vacant
(2A) Vacant
(2B) Vacant
68 Vacant
69 (1A) Vacant
(1B) Vacant
(2A) Vacant
(2B) Vacant
70 Vacant
72 Vacant
73 (1A) Vacant
(1B) Vacant
(2A) Vacant
(2B) Vacant
74 Vacant
75 (1A) Vacant
(1B) Vacant
(2A) Vacant
(2B) Vacant
76 Vacant
77 (1A) Vacant
(1B) Vacant
(2A) Vacant
(2B) Vacant
78 Vacant
80 (1A) Vacant
(1B) Vacant
(2A) Vacant
(2B) Vacant
82 (1A) Vacant
(1B) Vacant
(2A) Vacant
(2B) Vacant
84 (1A) Vacant
(1B) Vacant
(2A) Vacant
(2B) Vacant
86 (1A) Vacant
(1B) Vacant
(2A) Vacant
(2B) Vacant

---

**MANSFIELD** fr 269 White E to 134 Kimberly Zone 8
11Δ Gray Joseph J
14Δ Tryon Frederick ◎
15Δ Goldstein Jacob B ◎
17 Chaffee Donald A
18Δ Connor John J Jr
19Δ Gamble Thomas D ◎
20 Pettazzoni G H
22Δ Hirst Benjamin
23Δ Lane G M Mrs
24Δ Baker L E nurse
Δ Baker Oswald G
25Δ Murphy William W ◎
28Δ Brown Warren E ◎
29Δ Colapietro V ◎
30Δ Howe Gilbert S
31 Rinaldi J C
32Δ Donnelly Bernard T
33 Heady James P
34Δ Torff Samuel M
35Δ Gleason John A
38Δ Howarth Lewis
39Δ Shapiro Hyman D ◎
Gould Albert J
White Frederick E
40Δ Lazerus Nathan ◎
42Δ Walsh John J
44 Richardson H B
45 Spiriti Joseph
48 Serra Merino P
49 Ammirato F M Mrs
50Δ Germain Henry E ◎
51 Spiriti James V
52Δ Fillion George F ◎
54Δ Chauncey C O
58 Alberta st ends
61Δ Pezzini Oreste J
Δ Quinn William J ◎
64Δ Delaney M J ◎
65Δ Boyd R Clifford
67Δ Lynch Stephen P ◎
70Δ Collis-Klesper C B ◎
71Δ Devine Timothy J
73Δ Streeter James P ◎
74Δ Sparks William O ◎
77Δ Strehlau C F ◎
78Δ Kiley M Marcus ◎

---

**MAPLE** fr 187 State SE to 218 Mill (Right even) Zone 3 and 5
6 Duhaime I M Mrs
Δ Optical Shop The
Δ Starbuck A A MD
Rivest Anna Mrs
14Δ Furcolo Clinic
Δ Furcolo C L MD
Δ Millman M MD
Δ Schwartz L MD
Δ Cordero G MD
16 Stockbridge st ends
18Δ Professional Bdg Pharmacy
19Δ Powers R T MD
20 Professional Bdg
Δ Riordan A H MD
Δ (1) Baehr F H MD
Δ (8) Fortin F F MD
Δ (9) Bacon Mary G Telephone Exchange
Δ (9) Physicians & Surgeons
Δ (9) Nurses Registry of Spfd
Δ (11) Springfield Academy of Medicine The
Δ (201) Hurd A L MD
Δ (208) Becher G D MD
Δ (213) Hare W A MD
Δ (216) Derby J P MD
Δ (222) Dubois E C MD
Δ (225) Whitney J A MD
Δ (227) Chapin L D MD
Δ (228) Andrews R E MD
Δ (301) Hagler F MD
Δ (302) Seaman J A MD
Δ (305) Professional Bdg office
Δ (306) Jones F D MD
Δ (310) Rochford R A MD
Δ (313) Hosmer M F MD
Δ (316) Turner J W MD
Δ (316) Connor G F MD
Δ (316) Horrigan & Turner X-Ray Laboratory
Δ (316) Horrigan A J MD
Δ (326) Wilder W O MD
(328) Vacant
(401) Vacant
Δ (402) Anderson L E MD
Δ (406) Steele G L MD
Δ (412) Wheat R H MD
Δ (419) Dalton G F MD
Δ (420) Adams H B dentist
Δ (429) Reynolds J A MD
21Δ VanAllen A M Mrs ◎
Δ Edgelow A F G MD
Δ Adams W B MD
23Δ Pokorney N A MD
Δ King Effalene H
25Δ Graham J P MD
26 Anderson Alida J
27Δ Bilodeau C C MD
28Δ Marchese & Colaneri tailors
29 Temple st begins
29 Zone 3 ends
30 Falcone P shoe repr
31 Zone 5 begins
31 Chateau The apts
Δ Elliot Dining Room
Δ (A) Chipman H E nurse
(B) White Minnie B
Δ (C) Wieber Della M
(D) Kaminski Minnie Mrs
Δ (1) Barbee L C osteopath
Δ (1) Catron M A osteopath
Δ (2) Conrow M W MD
Δ (2) LaPlante Hilda J
Δ (1) Bennett C M Mrs
Δ (2) Crawley I L Mrs
Δ (3) Morgan M J Mrs
(4) Edwards F G
(5) Griswold Minnie Mrs
(1) Partridge H M
Δ (2) Wheeler L C Mrs
Δ (3) Doering L F Mrs
Δ (4) Sturtevant H B Mrs
Δ (5) Austin Delia C
Δ (1) Stearns M L Mrs
(1) Ross F Mrs nurse
Δ (2) Connors Jere J
(3) Bowler T J
Δ (4) Porter Sarah C
(5) Wilson G R
(7) May Jessie T
Δ (1) Marr Harriet W
(2) Osborne C L Mrs
Δ (3) Merriam Helen E
(4) Langley F D Mrs
(5) Maranville Queenie A
Δ (1) Violi C real est
(2) Smith James S
Δ (3) Rankin Helen E
Δ (4) Scott Susan R
Δ (5) Gaherty Mae J
Δ (6) Wayland C E
32 Mamas G furniture
34 Mamas Gus
(1) Weisman J I MD
Δ (3) Adams W R dentist
Δ (8) Gary A K Mrs school of drama
Δ (9) Swanson A E beauty shop
(10) Vacant
(11) Vacant
Δ (12) Root T G massage
34½Δ Little Red Store grocers
34½r Gossman J M
36Δ Staples F H
38 Fahr A H archt
40Δ McGillicuddy C J ◎
42 Vacant
44 Cross st ends
45Δ South Cong Church
50Δ Colony Club
51 High st begins
55-59 High-Maple The apts
55Δ (1) Heffner E G dentist
Δ (2) Ball Eva M
(3) Shepard Albert A
Δ (4) Moreau Jean M
Δ (5) Tait Letitia Mrs
Δ (6) Hatch M Emily
Δ (7) Howe Harold H
(8) Earl Cornelius J
59Δ Stusick S S MD
Δ (2) Peirce Anne A
Δ (3) Loomis Gertrude Mrs
Δ (4) Hills Charles H
Δ (5) Dayton F A
Δ (6) Fraser Fred L
Δ (7) Kirby E B Mrs
Δ (8) Lesbure W P
67Δ Murphy A C Mrs
69Δ Bacon T S MD ◎
74 Park st ends
76Δ Ober R B MD ◎
77Δ Reilly T F MD ◎
Δ Baker J M MD
78Δ Maynard O M Mrs furn rms
80Δ Hampton House Inc interior decorator
82 Vacant
83Δ Sannella S MD ◎
Sannella L S MD
84Δ Samson Adolph J
Δ Samson I M Mrs furn rms
85 Union st crosses
88-96 Ambassador The apts
88Δ (25) Foster Edwin T
Δ (26) Williams T W Mrs
(27) Seybolt W S H
Δ (28) Phillips C M
Δ (29) Tracy James A
(30) Freeberg Arvid C
(31) Ackerman Harry A
(32) Wilder Richard N
89Δ Reilly P J furn rms
90Δ (17) Perkins James A
Δ (18) Tapp Harry F
(19) Baldwin R A
Δ (20) Diffley Peter J
(21) Hazen James S
Δ (22) Tobin Walter L
Δ (23) Cheney L Mrs
Δ (24) Hurd Harold C
94Δ (9) Robinson W S Mrs
Δ (10) King Robert W
Δ (11) Noonan John M
(12) Vacant
Δ (13) Powers James B
(14) Vacant
Δ (15) Donnelly Hugh L
(16) Vacant
95Δ Corcoran James B ◎
96 (1) O'Donnell Edward F
Δ (2) Kiely Thomas J
Δ (3) Callaghan J B
Δ (4) Patterson James L
Δ (5) Bordeaux David J
Δ (6) Whalen John F
Δ (7) Moriarty J E
Δ (8) Whitall G E Mrs
96½ Catuogno Harry L
104 Bradstreet G D
Δ Hover Winne V
Kerigan William B
Δ Manley Lee L
Mowery Dwight F
Taft Sigmund C
111Δ Fisk Harry G ◎
Church of Jesus Christ of The Latter Day Saints
120Δ Cook Grant O
127Δ Wheeler D R MD
Δ Barney A P MD
129 Mulberry st begins
130Δ Jewish Community Council
USO-Jewish Welfare Board
Gaboll Alfred
133Δ Anderson C N furn rms ◎
141Δ (1) Heald A C Mrs
Δ (2) Simpson John I
Δ (3) Murphy H R Mrs
(4) Heath L C Mrs
Δ (5) Gould Ellen F
(6) Green Norman H
Δ (7) Vincent Albert B
Δ (8) Hevner Charles W
143Δ Walls James F
Δ Pierce W R
Vacant
Δ Enzor C Kirk
Δ Ferguson Charles B
Δ Weddell Thomas S
Smith J Edward
Omdahl Russell
145Δ (1) Beaman G E
(2) Vacant
Δ (3) Burdick A D Mrs
Δ (4) Wing Robert J
Δ (5) Phelps H Elizabeth
Δ (6) Freeman Cora L
Δ (7) Scott Janet E
(8) Dill Sara M
146 Johnson George F
147 (1) O'Brien P J
Δ (2) Christoph K L Mrs
(3) Rowito Doris C
Δ (4) Heffernan Edwin W
Δ (5) Parkman D G
Δ (6) Boothroyd J M
Δ (7) Harding Avis L
Δ (8) Millman Max
149 (1) Allen Jessica D
(2) Vacant
Δ (3) Cook Donald L
Δ (4) Tourtellote L F
(5) Abar Jean W
Δ (6) Duquette Camille J
(7) Keith Maxine
Δ (8) Reopell B E
151Δ Terhune Hall furn rms
Δ Blair O S Mrs furn rms ◎
154-164Δ Colony Court apts
154Δ (A) Downey C J
Δ (B) Downey C J MD
Δ (C) Cazayoux L M
Δ (D) Wright Charles C
Δ (E) Samble C Mrs
(F) Long Harold M
Δ (G) Daniels Wells A
Δ (H) Wood John A
156Δ (A) Noel Henry E
(B) Rood A D
Δ (C) Olmstead O B
Δ (D) Lipman H W
Δ (E) Montgomery R H Jr
Δ (F) Bailey Charles H
Δ (H) Hollander Alfred
158Δ (A) Vigeant Leon O
Δ (B) Blake James M
Δ (C) Crowley W H
Δ (D) Dill Herman J
Δ (E) VanVliet Bert E
Δ (F) Landis Edward B
Δ (G) Sickles Roy F
Δ (H) Feeley James E
Δ (I) Hafer Thomas W
Δ (J) Rees Clarence F
Δ (K) Hart George C
Δ (L) Downey Charles J Jr
160 (A) Sweet John W
Δ (B) Zollars Jay H
Δ (C) Powers H L Mrs
Δ (D) Gimbel L L
(E) Brown Joseph B
Δ (F) Cooper Olive A
(G) Sadovsky Herman
Δ (H) Coe David C
Δ (I) Tenney Herbert W
Δ (J) Robbins E B
Δ (K) Galt Clarace E
Δ (L) Downs Robert C
162Δ (A) TenBroeck W R
(B) Rowland J H
Δ (C) Kenefick E L Mrs
Δ (D) Hatch H H
(F) Vacant
Δ (G) Peach E C Mrs
Δ (H) Washburn D A Mrs
164 (A) Gould Ralph L
Δ (B) Fox G E
Δ (C) Bushee Ward H
Δ (C) Jersey Chester D
Δ (D) Peiker Harry C
Δ (E) Gotthart John H
Δ (F) Laughton Watson B
Δ (G) Hunter Alexander
Δ (H) Cahill W F
165 Avon pl begins
167Δ Overlander J E MD ◎
169 Maple The apts
Vacant
Δ (1) Thurston Caroline A
Δ (2) Rockhold Fred
Δ (3) Holian Julia I
(4) Deems A I Mrs
(4) Mills J nurse
Δ (5) Voorhees A James
Δ (6) Gilmore Dwight
Δ (7) Quinn James H
Δ (8) Bellamy Charles J
Δ (9) Hawkes M P Mrs
Δ (10) Dillon William J
171Δ Springfield Cemetery Assn and Crematory
Springfield Cemetery
174 Haff Harry E
Tierney Margaret
175 Maplewood The apts
Δ Barnett L A Mrs
Δ Carroll Mary E
Δ Chasse Joseph L
Δ Densmore Frank B
Δ Risk Irving R
Δ Morse Frederick W
Δ Phelps A nurse
Δ Sloan Charles V
Δ Stoddard A B nurse
176Δ Brazel T F furn rms ◎
Δ Cutler A B artist
178Δ Dame Edward
Δ Dame E I Mrs furn rms
179 Central st crosses
180Δ Fenner P G Mrs furn rms
182 Casey E M Mrs furn rms
184 Casey Arthur R
Casey E M Mrs furn rms
192Δ Papuzynski A V Mrs ◎
201Δ Wallace Andrew B ◎
210 Dockrell J L B
220 Benoit Urban C
225Δ Tifft Lewis E ◎
238Δ Carter N G Mrs ◎
241Δ Young S Fenelon Mrs ◎
250Δ Peck Lumen O ◎
259 Ames Hill dr begins
263Δ American Red Cross Spfd Chapter
270Δ Smith James P ◎
275Δ American Red Cross Spfd Chapter
277 Maple ct begins
284Δ Bill Nathan D ◎
284r McCormick James
303Δ Baldwin J S Mrs ◎
313Δ Appleton Edward A ◎
327Δ Jones Frederic M ◎
334Δ Appleton L D Mrs ◎
338 Crescent Hill begins
346Δ Dalton George F ◎
351 Pine st crosses
353Δ Everett F L MD ◎
355Δ Lomas Charles B
357Δ Reynolds & Co landscape gardeners
Δ Reynolds George H ◎
359 George st begins
385Δ Neal Franklin G ◎
393Δ Knights of Pythias Maccabean Lodge No 23
400Δ Schoo Clarence J ◎
403Δ Fox George A ◎
411 Smith st begins
415Δ Leone Frank W ◎
421Δ Wrenn Julia B Mrs ◎

**MAPLE CT** fr 277 Maple E to 238½ Pine (Right odd) Zone 5
36△Bolack William F
51△Cabana N Frederick
52△Chapin Russell ◎

---

**MAPLEDELL** fr 964 State N to 63 Burr (Right odd) Zone 9
8△Hawkins Grace E Mrs
15△Berge Albert ◎
16△American International College Sigma Alpha Phi Fraternity House
19△Worcester George C ◎
22△Lemay W E furn rms
25△Turner Winifred M ◎
26△Freeman H B Mrs drsmkr ◎
29△Sears Ezra E ◎
32△Myers Ellsworth C ◎
△Gath Howard E
35△Farnsworth E N
Hubert Fred A
Vacant
36 Martensen Roda ◎
39△Stryker G V Rev ◎
42△Mumm Eugene H ◎
45△Eddy G Norman ◎
46△Clark William H ◎
49△Reichert Otto J ◎
52△Johnson S T ◎
55△Meyer Henry ◎
56△Goss Elbert E ◎
59△Haynes Francis B
62△Carr Fred N ◎
65△Connor James F
66△Gaylord D R Mrs ◎
69△Wright Mary J Mrs ◎
72 Saari Emil
75△Greenaway D E ◎
76△Callahan R J ◎
79△Oleaga Felix A ◎
82△Ferre M Mrs ◎
85△Schoeder H Paul
86△Leyden M T Mrs ◎
89△Slater J B Mrs ◎
92△Shaw Myron R ◎
95△Hearne H C archt ◎
96△Brooks A G Mrs ◎

---

**MAPLEWOOD TER** fr 247 Fort Pleasant av E to 220 Forest Park av (Right odd) Zone 8
6 Collins Jeremiah F ◎
11△Stannard M A Mrs ◎
12△Leverone L M MD ◎
19△Harmon Austin R
22△Williamson G E ◎
25△Roberts P L Mrs ◎
30△MacAulay Angus D
33△Hayden James C ◎
36△Haskins William H ◎
43△Kinsman Howard L ◎
55△Lynch Mary E Mrs ◎
**60 Riverview ter ends**
**63 Randolph st crosses**
69△Munder Charles F ◎
79△Carlisle Fred E ◎
87△Wagner H Hughes Rev
88△Yerrall George R ◎
95△Kibbe C W builder ◎
96△Becraft Edward F ◎
**97 Washington rd begins**
102△Lee Clinton R ◎
107△Lawrence Frank H
108△Cart Dwight L Rev
111 Ley Robert T
114△Phelps Genevieve B ◎
119△Brown Nestor ◎
120△Hutner Isaac
128△Randolph Club
Spear O D

---

**MARBLE** fr 553 Main E bey Dwight st ext (Right odd) Zone 5
7 Marbleton The apts
(1)Murphy Joseph F
(2)Raschi Albert J
△(3)Morin Agnes H Mrs
(4)Deardon Mary T
△(5)Meunier R J
(6)Areias Frederick
△(7)Chisholm John L
(8)White Napoleon
11 Nason The apts
△(1)Bodah Paul N
(2)Couture Lorraine M
(3)Sobieski William
(4)Stanek Theodore A
△(5)Stewart Charles H
(6)Brady Irene M
16△Smith Luke A
Parisi Frank
17△Tranghese S J
△Siciliano Joseph F
21△McHugh Harry E
△Sotolotto A
24 Amabile Gennaro F ◎
Riley H H weather strips
25 Capuano Ralph J
△Scibelli Salvatore ◎
28△Pratt Ellen C ◎
29△Graziano James ◎
30 Parisi Domenic S
36△Hunn Abbie F Mrs ◎
Letourneau S L Mrs
37△Ricco Joseph L ◎
△Trongone A A
40 Perotti E A Mrs
Marceau Alcide B
41△Moody George W
△Woodward Albert B ◎
44 Desotell W H
47 Mascaro Joseph T ◎
△Ardizoni Caesar R
51△Coffey M E Mrs ◎
△Vaughan John J
**52 Dwight st ext ends**
55△Serra Aldo A
57 Fiori Fusco
61 Johnson Albert L
63△Johnson Arthur L ◎
64△Beyers John
Rezzani C T Mrs ◎
66△Dumas W G painter
△Maggi Roland F
67△Garrefli Michael ◎
△Romano J P
69 Franceschelli Evo
73 Pirani Araldo
75 Malaguti Giuseppe
76△Quatrone Louis
79△Howarth Nellie E Mrs
△Reardon Robert W
82 Mann Arline Mrs
84 DeCaro Giacchino ◎
87 Wight Emerson Playground
88△DiFlorio Michele
△Lattell E Mrs
90△Mayo Leslie A
92 Daponti A R
93△Staples C P Mrs ◎
95△Roy Alexander J
96△(1)Duncan E Mrs
(1)Rose William A
(3)Toppe Benjamin H
△(4)DeCaro Orlando L
(5)Bencivenni Victor
(6)Cohen Abraham
△(7)Mullen Ambrose E
△(8)Stone Carroll T
98△(2)Tougas Samuel T
(4)Stevens Harold J
(6)Goodykontz S S
(8)Blair David J
99△Faloretti Felix ◎
104 Spedero Frank W
△Fongaro L J ◎
105△LeDoux Ernest R
107△Truschelli M Mrs ◎
108 Vacant
△DeMaria F E ◎

---

**MARCHIONESS RD** fr 2062 Wilbraham rd N Zone 8

---

**MARENGO PK** fr 215 Belmont av NE to 98 Dickinson (Right odd) Zone 8
10 Marengo The apts
△Adams Charles P
△Leitch Walter C
△O'Connor Thomas P
△Guy Raymond W
△Haskin Elvin H
△Carroll Edward D
△Price Robert M
△Sullivan M J Mrs
20△Weitzel Walter J ◎
25△Cohen Hyman J ◎
28△Strout Guy V ◎
33△Burns George M ◎
36△Ryder J Maxim
39△Graves Clesson A ◎
42△Belsky Samuel J ◎
50△Burnett H L ◎
55△Loomis Mary T Mrs ◎
56△Lassonde Z ◎
63△Altman Abraham
**66 Laverne st begins**
71△Leavitt Samuel ◎
74△Goldstein N E ◎
79△Leonard E E Mrs ◎
82△Assad Richard C ◎
87△Levine Herbert ◎
88△Carter Earle E ◎
92△Ruxton Edward J ◎
93△Higgins Mollie B Mrs ◎
△Bennett Charles M
Selwitz L H
100△Waldron G K tchr music
△Waldron Henry S ◎
104△Johnson Anna L ◎
105△Spooner Mary E ◎
111△Wall Mary B Mrs ◎
114△Greene Edward J ◎
119△Edwall Emil A ◎
120△Wernick Jacob M ◎
125△Wilkes Samuel B ◎
126△Fleming Dorothy K ◎
133△Fleming E J Jr ◎

---

**MARGARET** fr 840 Main W to NYNH&HRR (Right even) Zone 5
5 Vacant store
15 Condercuri Vincent J
DiVenuto Michael
18△Daughters of Our Lady of Mercy
19 Rueli Francesco ◎
△Rueli Joseph E
23△Caporale James A
△Jasmin L A Mrs
25 Julian The apts
△(1)Tosoni M L Mrs
(2)Barnes I S Mrs
(3)Carleton Charles C
△(4)Scibelli P C Mrs
(5)Bruton Raymond D
△(6)Vadnais Albert E
(7)Bates Ernest C
(8)Benetti M Mrs
27△Scibelli S painter ◎
31 Pericolosi F A
33△Buoniconti Nicholas A
37△Mercolino Enrico H ◎
38 Vacant
DeMaio Anthony
41△Bertelli Marcello ◎
Lattell Vincent B
42 Laude M Mrs ◎
Breveleri Hugo
42r Hires Distributing Co storage
43△Piteo Antonio
Constantino Carmine
44 Mifflin Daniel W
DiGeorge Agostino
47 Bertolotti David S
△Parolo Pietro G ◎
50△Spagna A Mrs ◎
Mercier A J
53△Podavini Peter ◎
55△Cadirola Severino
Funai Carlo
56△Hose Co No 12
59 Baldessari Quaodesio
Montefuseo Charles L
60△Santaniello Fiore J ◎
Zabeni Angelina Mrs
62 Borgatti Angelo J
△Margara C Mrs
63△Ciccarelli E H ◎
Grasso Arthur
64 Zamboni Bortolo
67 Ollari Benedetto
Rezzani E T Mrs ◎
Vacant store
68△Lombardi Peter F
72△Ambrogi Giulio D ◎
Mesiano Vincent
73△(1)Daniele Frank
(2)St Pierre F M Mrs
(3)Consolini Louis
△(4)DeCaro Louis C Jr
(5)Santaniello Henry L
(6)Gallinotti L M Mrs
(7)Montefusco F A
(8)Morace Anthony R
**77 Columbus av crosses**
87½ Curto Joseph J ◎
△Curto Anthony N
90 Buonicaonti Joseph
Buonicaonti L J
93 Gentile Matteo M ◎
LaFlammia Horace
94△Buoniconti Joseph ◎
100△Manzi Andrew S
△Longo Anthony F
104△Danieli Angelo ◎
110△Rachele Felice F ◎
114 Turino Biagio ◎
Casanova J R
115 Vacant
122△Audi A wood ◎
Tomacko M N Mrs
124△Gould & Cutler Corp paint

---

**MARGERIE** fr 1540 State NW to 1 Lorenzo (Right odd) Zone 9
20 Wengstrom Ivar W ◎
21 Field Chester B
23△Brundrett L E
25△Littlehale V D Mrs
27 Nilsson Ernest M
32△Cobb Robert W ◎
33△Misco Josephine Mrs ◎
36△Long Thomas ◎
49 Keaney Mark J ◎
56△Barrett Michael J ◎
59△Lapine William ◎
60△Fillion A J builder ◎
63 Watts Arthur E ◎
67 Lussier Jean B ◎
71△McGrath John P ◎
74△Hendrick William S ◎
75 McMahon Albert C ◎
80△Genthner Sylvan A
84△Nelson Arthur ◎
88△Mattson Charles A ◎
91△Shaw Olen C
94△Papaioanou L X ◎
95△Soule Clarence E ◎
100△Hutchins Harold D ◎
111 Bettini Fermo M ◎
**122 Isabel st begins**
123△Norgren Albert ◎
129 Desilets Alexander ◎
**131 Lorenzo st begins**

---

**MARINE** fr Sage N Zone 8
**— Sage st ends**
— Wheeler F D ◎

---

**MARION** fr 78 Pease N to 319 Bay (Right odd) Zone 9
**70 Pease st ends**
72△Rainey Olive A
76△Reilley Charles P ◎
79△Gouck James ◎
81 Shea Daniel F
82△Craven Gordon E
84△Rourke Walter R ◎
86 Cooley Everett R
Robare Earl F
87△Hastings B H Mrs ◎
91△Gilbert Clifford ◎
92△Young Almon D ◎
96△Dunn Robert J ◎
97△Leroux Gerard H ◎
102△Healey Charles M Jr
107△Drake Ernest ◎
109 Doman John A
**117 McKnight st crosses**
121△Carnevale S grocer
122△Hinkley Irving B ◎
△Russell George R
127△Graves Russell D ◎
△VanNess Flora A Mrs
Sulis Frank E
128△Stewart James
Burian Alfred O
131△Hearn Henry L
△Langton Leonard M
132 Cusack Edward T ◎
Tynan M A Mrs
137△Roberts James C
138△Henry J M
△McNamara M E Mrs
142△Simes Wesley K
△Munyan L R Mrs
143△Armstrong Philip ◎
Newell Walter L
147△Knabe Henry W ◎
151△Mellberg Eric R ◎
152△Bell William E ◎
157△Rogers Harland H ◎
160 MacLeod Harry ◎
163△Bolewine G M Mrs ◎
164△Miles Bertha E Mrs ◎
167△Hoar Martin J ◎
168△Marsh Grace L ◎
173△Sloan Joseph E
△Hunt Luella M ◎
174 Bushey Edward ◎
△Newton M Helen
177 Vacant
180△Kavanaugh W F ◎
181△Pease Willmore B ◎
183△Totten Thomas G
184 Seymour Elmer C ◎
186△Mossey William G
187△Potter Rial S ◎
188 Cray Raymond F
191 Wood Fannie O Mrs
193△Devine Eleanor Mrs
197△Cummings Charles H ◎
198△Illig Edward G
Poulin F Mrs
Day Robert F
△Crocker Harry C
△Pratt George L
Holley Warren C
△Mulak Henry P
Royce Lewis D Mrs
200△Flynn C J
△Rancalli J L Mrs
Wright Otis F
△Dorman Celia M Mrs
△Finck Russell V
△Marsian Ernest J
△Johnson James B
△Wills John
203 Greeley Harold W

---

**MARKET** fr 128½ State N to 17½ Harrison av (Right odd) Zone 3
5△Ross H L Co Inc painters
9△Springfield Stamp & Die Co
△(2d fl)Clifford W L Inc beauty shop supplies
(302-306)Vacant
(401-407)Vacant
11△Weidenmiller & Magovern Co grinding
15△Russian War Relief
17△Rackliffe W C locksmith
19 Vacant store
21 Vacant store
**27 Sanford st crosses**
31△Walker T M Co paint
41△Valley Plumbing & Heating Supply Co Inc
**47½ E Court st crosses**
63 Blackie's Parking Lot
67 New Market Parking
69 Klein N G auto parking
**74 Townsley av ends**
77△Bookshop Tea Room
79△Johnson Second Hand Bookstore
81△Johnson Antique Shop

---

**MARLBOROUGH** fr 79 Wellington E to 86 Carlisle (Right odd) Zone 9
3△McCarthy William E ◎
7△Gustafson R B painter ◎
8△Williams Thomas ◎
11 Johnston Robert S
11½△Flanagan G M Mrs ◎
12△Shaughnessy John J ◎
15△Cook Hugh N
16△Dowling M J
17△Hitchins Albert H
L & H Cigar Co
18△Greenaway Joseph A
**21 Middlesex st crosses**
27△Cote Lionel R ◎
28△Allen Beryl B Mrs
29 Peloquin A J
30 Knox George R
32△Lent Harry E
33△Foisy Philip F ◎
34△Young Edmund B
37△Caswell Ernest W ◎
38△Wurtz Adolph K
39 Spathelf F W
40 Wurtz A Frederick
42△Gosselin Joseph F
44 Edgerly E M Mrs ◎
**49 Suffolk st crosses**
51△Mullin Robert ◎
53 Bailey Harry C
54 Vacant
57△Howard James J ◎
58△Culver Linwould T
60△Stromfors Gustave G
64△Badger E E
△Brown Mendall H ◎
△Howatt Roy A
△Royle Harry R
65△Hartman William C ◎
67 DeVincenzi A J ◎
69△Levell J H
70 Kelman E E Mrs
△Bigda Stanley P
72△Parmenter Ralph C ◎
**73 Bristol st crosses**
89△Jones Stanley J
90△Gardener A S Mrs ◎
91△Chipman L L Mrs
92△Flanders E P
95 O'Neil Edward F
96△Mathison S C
97 Midwood M J Mrs
98△McKillop M E Mrs ◎
**101 Norfolk st crosses**
111 Esser M Mrs ◎
112△Armstrong E painter ◎
114△Daley Edward J
115△Breiteinfeld Otto H
116△Gwinnell E C M ◎
117△Falt Leonard L ◎
122△Denning Charles E ◎
127△Burnham H E ◎
127r Burnham H E contr
128△Burke Emmett P ◎

---

**MARMON** fr 68 Parkerview S Zone 8
17△Maurice Clarence N ◎

---

**MARSDEN** fr 116 Berkshire av N to 1339 Bay (Right odd) Zone 9
25△Bengle Charles V ◎
28△Shea Maurice F ◎
28r Cronin William J ◎
32△Blaisdell Maurice S ◎
**37 Newhall st begins**
42△Ayers Uzziel S ◎
50△Attleton C E ◎
52 Wilkie James E
55 Powell H J Mrs
56△Nichols Albert E ◎
66△Southwick Myron E ◎
△Southwick F D carp
71△Loomis Bradner S ◎
72△Collins Francis C ◎
75△Ekberg Carl N ◎
76△Sullivan Lawrence E ◎
77△Griffing L S Jr
79△Smith Omar B ◎
82△Coderre Arthur A ◎
85△Hockenberry J H ◎
86△Landry F A ◎
90△Metcalfe Daniel
91 Pearson Lars ◎
92△Gardell Theodore O ◎
95△Gaouette Alexis J ◎
96△Kerr Walter H ◎
102△Shaw Burpee W ◎
105△Anderson Herbert H ◎
106△Stephens J S interior decorator ◎
111△Messier Paul W ◎
112△Morrison Harold ◎
115 Johnson Hjalmar F ◎
116△Rowe Floyd H ◎
119△Erickson H L Mrs ◎
122△Potter Adrian L ◎
125△Vester Norman R
Trayes George A
126△Mowry Wendell S ◎
131△Tribelhorn Jacob ◎
132 Sharples Joseph
**135 Dalton pl begins**
136△Warner Albert A ◎
141△Cave Osmond E ◎
142△Wood F painter ◎
145△Crandall Maurice H ◎

Marsden—continued
151 McDonnell Thomas J ◎
152△Edwards John B ◎
155△Camerlin Louis F ◎
156△Day William A ◎
161 Crismer pl begins
162△Phipps Charles B ◎
165△Mihle Charles F W ◎
171 Bennett Fred W ◎
172△Jenkins Oswald W ◎
175△Piehl Richard A ◎
176△Billings John T ◎
181△Bowers Freeman A
182△LaBelle Norman H ◎
185 Sidney pl begins
186△Petty T F Jr
188△Scharmer Chester J
191△Shea William H ◎
192△McMaster Howard J ◎
195△Bachand Henry D ◎
196△O'Brien James J
201△Stewart William S ◎
202△Rask Carl ◎
205△Wetmore P W ◎
206△Hanson H M Mrs ◎
212△Barlow John F ◎
216△Murdock Lewis E ◎
222 Harris Walter C ◎

**MARSHALL** fr 339 Walnut E to 372 Eastern av (Right odd) Zone 9
22 Bond Frank S
30 Chechile N R ◎
△Chechile William A
34△Carestia Mary Mrs ◎
40△Scagliarini Augusto ◎
43 Rivard L A Mrs ◎
49 Beaudry Joseph E ◎
△Stout Edgar
52 Gallo Peter G ◎
53△Tacino Nicholas ◎
56△Downey Gould F ◎
59△LaCroix Adelard J ◎
Riendeau A O
60△Young Arthur A ◎
69 Boulris Maurice J
Avato Salvatore ◎
79 Caporale Louis N
Blette O M Mrs ◎

**MARTHA** (Indian Orchard) fr 205 Corthell S to 286 Goodwin
57 Flebotte Ernest T
59 Pirie Frank W

**MARTIN** fr E Longmeadow line N then NW and W to 89 Audubon (Incorrectly numbered) Zone 8
63 Dilk Joseph F ◎
85△Plasse M carp
73△Boland Alfred T
69 Short st begins
95 Barnum st begins
125 Neylon John T
135 Granby st ends
150 Dorset st ends
175△Stantosky Daniel E ◎
181 Gurkoski Andrew J
185△Jennison Ralph L ◎
189△LeBoeuf E E plumber
193 Murray David F ◎

**MARVIN** fr 64 Chapin ter NW bey Pratt (Right odd) Zone 7
241 Hunter Arthur C ◎
243△Stanton James E
249△Moreau Henry C
251△Cohen Max ◎
253△Turcotte Henry E ◎
△Tangrady J A
Barrett James T
256 Pratt st ends
257 FitzGibbons E H
△Miller Max ◎
259△Wall James W

**MARY** fr 240 Island Pond rd W to 107 Arcadia blvd (Right odd) Zone 8
4△Drummond W A ◎
11△LaPlante Joseph A ◎

**MARYLAND** fr 646 Dickinson W to 197 Trafton rd (Right even) Zone 8
12△Shapiro Max
14△Gold Jacob
17 Orenstein Philip
18△Pulvirenti Antonio
19△Shonak V W
20△Stefopoulos T A ◎
22△Mador Edward
23△Orenstein Nathan ◎
24 Vacant
25 Powers Maynard E
27△Murray W S
28△Oake William D ◎
29△Walling M T ◎
30△Gordon R W
31△Nadler C beer coils
32△Cohen A cattle
33△Factor H painter ◎
34△Larder Jack ◎
37△Sergides C D ◎
38△Skigen David
39△Hoag Herbert G
△Volenec M I Mrs nurse
40△Chase Albert L ◎
41△Grant Walter N
42△Shauvin John J ◎
43△Weisthal N L ◎
44 Vacant
47△Dow McClellan
49△Handman George
51 Crimmins Edward T
52△Nugent Joseph P
53 Katziff Harry
54△Allen Mark L
57△Hannigan Thomas F
58△Canty Paul E ◎
59 Dramin Charles
61△Falvey John W
63△Priest Charles W
△Snow L A Mrs nurse
67△Couchlaftis J G ◎
68△Jambazian Andrew ◎
69△Varelas Theodore N ◎
71△Belmont Richard
72△Suprise Joseph R
73△Cohen Myer
74△Gordenstein Samuel
77△Bevivino Raymond T
78△Silver Abraham
79△Gottlieb Julius J
80 Olgin Joseph ◎
81△Kuzon Israel ◎
82△Silverman Samuel ◎
83△Ratnowsky Samuel
84△Schreiber William
87△Becker Melvin N
88△Smith Joseph P Jr ◎
89△Coffin Norman M
90△Clark Harry J
91 Ostappo Simon H ◎
92△White George
93△Goodman Henry
94△Abbe Clifford T
103△Cohen Mollie Mrs
105△Burke Murray O
107△Marshall Joseph B
109△Libow Jacob
115△Reynolds C G ◎
—△Dept of Public Parks
— Park Commissioners

**MASON** fr 836 State N to 73 Pease (Right odd) Zone 9
12△Economy Stores Inc grocers
20 Catharine pl ends
28△Highland Auto Co
30△Mayo Bros auto reprs
32 Lindberg John O
34 Trombley Eugene
38 Converse W L
40△Krupke H W
44△Lyman A Mrs
44½△Cummings George W
46△Lyons E M Mrs ◎
46½ Cummings L C
48 Bushey Paul ◎
48½ Powell Joseph S
50 Brownell F E
50½ Saccamando Louis ◎
52 Brayton Seymour E
53△Boshuyzen F T ◎
54 Nelson Sherman L ◎
57 Mitchell Joseph
59 Cook Linwood W
61 Kenney Andrew E
63 English John H
65△Nelson E A Mrs ◎
67△Trombley Frank O

**MASSACHUSETTS AV** fr 167 Wilbraham rd S to 380 King (Right even) Zone 9
4△Couri Annie Mrs ◎
5△Conlon Margaret J ◎
13△Williams Robert N
14△Blodgett Emma M ◎
15△Sheehan Andrew F
Norton Howard W
16△Whittemore F L Mrs
20△Hule Herbert E ◎
21 Taylor H C ◎
△Myles John P
△Maguire Everett T
25 Crate Clement F
Columb John A
△Long Jessie A Mrs ◎
26△Brownson G G Mrs
31△Hayden J William ◎
32 Arbour Martial
33△Hunt Madeline C
34△Colton Kenneth G
△Colton L Mrs nurse
37△Fugere Raymond J
38△White Jennie H Mrs ◎
Vacant
39 Ward William T Jr
40△Thomson Annie M
43△Moran Michael J ◎
△Palisoul Philip E
44△Gowen Charles W
46△Dolan James P
49△Fitch Louis R
50△Sweeney Daniel C ◎
51△Labaree M J Mrs ◎
52 Jewett Raymond D
55△Peck Richard C
△Collins C L Mrs ◎
58△Davis F K
△Cook Goldie B Mrs
62△Schmidt John C Jr
△Lange O C real est ◎
63△Clauson A S ◎
65△Bainne Alfred H
67△King Howard A ◎
68△Charles Harold L ◎
69△Treworgy H M Mrs
70△Hoye Gertrude E
73△Carrington W G
74△Sullivan C J
Benson Peter A ◎
75△Keleher R F ◎
79 Dube Frank L ◎
△Pageau Gilbert R
80△Odette Vernon D
Rogers Donald P
81 Duquette H C ◎
85△Brown A L Mrs ◎
87△Jackson Harry E
88△Miller Henry L
△Hobbs F E Mrs
91△Burgess Charles W
93△Tuohey Katherine V Mrs ◎
94 Radloff William
△Ramsdell M E Mrs ◎
97△Farr Ella C Mrs
98△Cunningham C F W
99△Moody George W
100△Shaw Robert W
101△Watt Eli T
103△Atwood C V Mrs
104△Cooper Robert W ◎
△Milroy Finley C
105△Dunlevy Raymond K
107△Snow George T
108△Downton Alfred ◎
△McIntosh Robert C
111△Bell William B ◎
112△Stratton K L Mrs
113 Piccoli John A Jr
114 Packer Edith Mrs
△Wallace Lena M ◎
117△Burke Thomas A
118△Lepper Oscar ◎
△Barwich H L
119 Augur Henry R
121△LeFevre Evelyn ◎
123△Healey Annie C Mrs
Fisher George F Rev
124△Jones Mildred I
126 Jordan Scott C
127△Kramer Albin M ◎
128 Rollins F C Mrs ◎
129△Taylor William J
130△Baker Robert L
133△Horton S M Mrs
△Anderson L J
134△Paine Arthur T
△Brown L Russell
137△Lyons John J ◎
△Hart F J
140△Robbie G M real est
△Parsons Harold E
141△Parker George W
△Prentice Ivan A
144△Borrner C G ◎
146△Walton Samuel A
149 Westford cir crosses
157△Daley John L
159△Clark Charles D
163△Smith Joseph A
165△Carlson Nils A
167△Merrick Robert O
168△Lessard Gideon T ◎
169△Buckley Joseph H ◎
170△Holm Sigurd
173△Gaudette Hector
174△Norman Iver P
175△Dillon Peter J ◎
176△Runquist N E plumber ◎
179△Clapp E W Mrs
180△Linehan John B
181△Knoblock John S
182△Driscoll Timothy P
187△Hupfer F O
△Hupfer A Mrs nurse
188△Edwards W R
189△Thompson C A ◎
190△Ray Edward J
193△Vermeiren Remi
194△Benson Wayland P
195△Weidlich Kurt O ◎
196△Shaw William ◎
197△Ritchie Allan
199△Masters William C ◎
200△Barrett Charles F ◎
203△McIntyre K P ◎
204△Fowler Frank M ◎
205△Coyle Harry J Jr
208△Neylon James F ◎
209△Hall Frank A ◎

**MASSASOIT** fr 224 Carew N bey Montmorenci (Right odd) Zone 7
4△(1)Boadry E S Mrs
(2)Sienkiewicz S J
△(3)Taylor A F
(4)Kampfer R D
(5)Rougeau Raymond A
(6)Robinson Nadine M
(7)Peyman H F
8 Cohen Louis
Mascolo Arnold F
English Edward F
Belville M M Mrs
Galarneau Elleodore A
Vacant
10△Dziadzio A J
Brien Joseph E
Kelly Timothy F
Rowell Leslie
Stewart K Mrs
15 Vacant
17 Vacant
18△Ashe Daniel J
24 Mack William
△Alexander A L ◎
27△Coe Albert M ◎
29△Dillon Patrick J ◎
△Tate William J Jr
30△Dineen George E ◎
34 Filion Maurice R
36△Tate Margaret K ◎
37 Darbe Franklin
△Galvin W H Jr
40 Moshovitz Michael
42 Moran James J
45△Marrewa M
△Morace N C ◎
48△Tourajoglou J E ◎
51 Massasoit pl begins
52△Beggetta James A
△Doyle James M
53 Murphy Philip F
55△Babalis Andrew C
Borecki Walter A
56△Fitzpatrick J H ◎
60△Tighe Dennis
62 Sullivan F G
65△Goodsell Buel P
Bilodeau Valere P
67△Garvey George A
68 Kalman M H watch repr
Barry William A
Cantor Charles
70 Jordan Gerald H
Simon Sam
73△Baevsky Eva Mrs
Fisher Arthur E
74 Hersh Samuel J
75△Wyserki William
76 Shea Michael M
80△Levin Liba Mrs ◎
Boland James A
△Gould James J
82 Greene H W
△Franck K M
84△Tannenbaum Harry ◎
85 Prospect st crosses
92△Farrington William F
100 Prairie Charles
△Gihon William R
△Zades N C
103 Baru Adam
105△Maloney Patrick F ◎
106 Goldberg Sarah Mrs
Self Solomon
111△Levine Max ◎
112△Goldberg L E junk
113△Yarmitsky A
114△Vinick Leonard
△Weiner Jennie Mrs
116 Weinberg Philip
117△Goldstein Henry S ◎
118△Burres W H ◎
△Block Simon
119△Goldstein Louis
120△Artioli A & Sons
△Cohen C Mrs
Lawrenchuk P L
122△Carpenter Anna L Mrs
125△Blake J painter
△Traft Nathan
128 Pietruszak John
Schwartz Edward
129△Sosnowich Peter ◎
△Danalis P D
133△Murphy P J ice
△Crowley Daniel J ◎
Vacant
134△Popp Bernard W
△Popp Augustus F ◎
135△Drennan Patrick J ◎
△Knowles A W
138△Kaufman Jennie Mrs ◎
140 Kibbe Benjamin J
143 Lavine Myer B
△Marcus F Mrs
146 Zaleski John
△Thans M E Mrs
149△Suher Sarah Mrs
△Doane John ◎
153 Lexington st begins
157△Leffingwell A T
△Bowler K A ◎
165△Bourdeau T T ◎
△Dashevsky L Mrs
166△Bannon Mary E ◎
168△Monahan John W
170△Gelinas George
171△Goldstein S Mrs ◎
△Tollin Peter
174△Avondo Quinto J ◎
175△Levinson Louis ◎
Niederfringer C J
176△Clowes Ernest
179△Berezin Nathan M
181△Chernick Reuben M
182△McLellan William
185 Nuger Edward
186 Montmorenci st ends
187△Goldberg Harry ◎
189 Vacant
191△Alpert Hyman ◎
Meyer Joseph
194 Trudell Bruno A ◎
197△Small Joseph ◎
Okun Sol
198 DeGray Edmond J ◎
201 Carron Maurice J
△Flanagan A T nurse
△Flanagan M J Mrs ◎

**MASSASOIT PL** fr 51 Massasoit NE to 22 Bartlett (Right odd) Zone 7
9△Griffin John J ◎
Reardon Cornelius J
11 Charpentier W E
13△Berg Maurice R
△Mahoney P J
13r△Berg M R fuel oil
14△Goldband A Mrs ◎
Titelbaum S
15 Parhas George N
16 Evans Thomas D
17△Dalpe L J Mrs
18 Cavanaugh James
Kreczko W J
19 Daly Patrick J
Daunais G A
20 Kreczko Stanley A
21 Ryan K A Mrs
22△Cavanaugh G B elec
△Kilcoyne Austin
23 Coughlin P J
△Kennedy Thomas J ◎
△O'Neill Patrick J
26△Ziter David
△Jones J Frederick
27 McKenna John J
28 Moriarty W J

**MASSRECO** fr 328 Boston rd N bey Bay (Right odd) Zone 9
14△Massreco Street Fire Station
△Pump Co No 16
27△Sullivan Joseph W ◎
28△Greenberg Hyman B ◎
41 Bay st crosses
57△Hinckley Leo T ◎
60△Laberge Charles E ◎

**MATTOON** fr 99 Chestnut E to 9 Salem (Right odd) Zone 5
5 Thurston C L Mrs
Brennan B L Mrs furn rms
6 Vacant store
7△Blakely Fred C
△Blakely L L Mrs furn rms
Rutkowsky Chester
9△Brosnan Cornelius P ◎
△Brosnan E Mrs furn rms
10△Lutz K M delica
11 Vogt R J furn rms
11½△Gaudette C L Mrs furn rms
△Gaudette Peter ◎
12-20△Kimball The apts
12 Dunbar Neal
Goodwin Ruth A
Germaine Victor C
△Shambo Rockwood H
Wanat Arnold F
Fairbanks C R Mrs
Hanifin Ruth C Mrs
△Nye Esther J
14△Candrian H E Mrs
Hogan John J
Thurlow Frederick W
△Levine Jean
Boldman George H
Mack Mary C Mrs
Teague M W
Taylor Lottie R Mrs
15△Summers Charles J ◎
△Summers N T Mrs furn rms
16 Fitzgerald Anna
Kaplan Harold D
Benford Goldie B
Cole F Mabel
Eddy Rachel B
Farber Samuel
O'Brien William T
Porter William R
Stewart Doris M
17△Ferioli F Mrs furn rms
18△Derrick R J
△Harvey Julia L Mrs
Mariana Joseph
Barrett Thurlow W
△Fisk A Mayo
LaSalle Betty A
neitreau George
g Bertha Mrs
ioli Louis ◎

**Mattoon—continued**
20 Ladico Ann M
Chaput Blanche M
VanWyck Emily
Walsh Mary E Mrs
Vacant
△Kutner Albert
Marzetta Aldo
Lindberg Ellen L
24△Martin E J Mrs furn rms
25△Supernant Emma M Mrs
Godin Arsene
Berritto A E Mrs
△Cobb Richard H
Bradley Henry H
△O'Connor Alice B Mrs
Geoffrey N E Mrs
26△Nelson E furn rms
27△O'Brien M T Mrs furn rms
△O'Brien Lawrence F ◎
28 Monette M E Mrs furn rms
29△Nelson E furn rms ◎
△Soucy A M Mrs furn rms
31△Hirsch Henry L MD
32△Robinson H W furn rms ◎
33△Burton G M Mrs
34 Vacant
35△Kenworthy Robert E ◎
36△Allen B J Mrs furn rms
41△Russell G E furn rms ◎
42 Hammond Lester C
△Hammond F M Mrs furn rms
43△Dunnell Raymond E ◎
44 Hammond F M Mrs furn rms
45 Fox B P Mrs furn rms
47 Brown H M Mrs furn rms
50 Hammond F M Mrs furn rms
52△LeBlanc A C furn rms

**MAYFAIR AV** fr 432 Carew NW bey Chapin ter (Right odd) Zone 4
14△Sullivan F P ◎
19△Friedlander Louis
24△Wood George B Jr
25△Sheehan T J ◎
29△Craig Robert L ◎
30△Martel Leonel A ◎
41△Drake Charles H ◎
49△McCleary C T Mrs ◎
**55 Lexington st rebegins**
59△Alman Joseph
Mayfair Tile & Rubber Co
61 Steinberg Harry ◎
65△Tevelor Maurice
67△Glater Sol F
71△Weinberg J cattle
73△Weinberg Harold M
77△Greenberg Irving ◎
△Shapiro S H
78 Guernsey M Mrs
83△Kelly Martin F
84△Guernsey Gaza J ◎
85△Hebert Dora P Mrs
94△Bodfish George A
**99 Chapin ter crosses**
115△Rothman Samuel R

**MAYFIELD** fr 260 Dwight rd W Zone 8
5△Leonard C H ◎
22△Brodrick T H ◎
44△Carlson G C ◎

**MAYFLOWER RD** fr 90 Plumtree rd N Zone 8
10△Brown George E ◎
34 Carlson Harry G ◎
41△McDonnell Edward A ◎
47△Bateman John R ◎
50△Bordeaux Frederick A ◎
53△Mitchell Ralph E ◎
59△Kallipolites George J ◎
65△Bugbee F A piano tuner ◎
71△Stevens Ralph C ◎

**MAYNARD** fr 1048 State N to 71 Acorn (Right odd) Zone 9
9△Yenian Charles N ◎
10 Hickok H B Mrs
11△Case Emmett E
Halkerstan McKenzie
12 Lamothe Vincent A
Wiemer Frank
15△Lynch J H acct ◎
16△Lamotte Almon L ◎
17 Clark Chester M
△Swan Kenneth
19 Macaulay Angus A
20△Clifford L Vaughan
21 Sullivan John J
Therriault A J
22△Hubbard Elwyn C
23△LaFleur Roy
25 Vacant
26 Anderson Edward M
27△Gilbert Sidney ◎
28△Duchesne Mary Mrs
29 Gilbert Victor B
32△Lyon Minnie M Mrs ◎
35 Clark Charles R
36 Nicoll Robert C
37△Thurston A J ◎
38 Krumwiede M Mrs ◎
39△Shaw Benjamin J
Pease Rosa B ◎
△Lawless H M
40△Chaderjian Bedros ◎
42△Aharonian L G
44△Lever Arthur E
45△Valliere Harold S
Hauff Carl F
Quinn Edward J
Curtis Walter L
46 Vacant
49 Leslie Katherine L Mrs
50 Eldridge John H
51 Smith Alexander H
△McCarthy Eugene ◎
52 Hatcher John L
△Mourey William
53△Brousseau R L
55 O'Connor John F
Wilkins D E Mrs
56 Krupke Emil O
58 Boyd Louie J
59△Burley Emerson C
Veto Peter R
Vacant
△Stubaus Kenneth L
62 Johnson Emerson H
64 Bedrossian N artist
△Bedrossian Archie S ◎
65 Gilpatrick L C
△Cardinale G
Moulton Marcel S
Bielecki W T
66△Chapin Luther E
68 Belmore Mary Mrs
△Clow Gordon A
69△VanWert E A
Piscatella F J
Vitale Joseph
△O'Day Mary J Mrs
70 Ower James G
71 Priest Stuart R
72 Ower Alexander
Houlihan C M Mrs
73△White James J ◎
76 Johnson C Gust
78△Russell N P ◎
**81 Shattuck st crosses**
85△Roberts Ruth F Mrs ◎
86 Hall R C Mrs
88 Porter M A Mrs
89 Jahn Arthur E ◎
90 Campbell Murdo
92△Krull John L
95△Milne George P ◎
96 Root Dorus A
98△Larson Oscar S
99△Sylvester Jeryme A ◎
**105 Garden st begins**
106△Hallock Howard H
108△Rosso Paris M
111△Conley Maude L Mrs ◎
112 Valliere Edward J
Douglas A S
DeLorme Arthur A
△Durocher C M Mrs
Saunders Eugene H
Cook Homer H
113△Lynch Daniel E
115△McElwain Robert H
116△DeLorme D C Mrs ◎
118△Cathrew Ralph
119 Shea John E
120△Artioli A & Sons masons
△Artioli Louis S ◎
121△Basmajian Aram
122△Blakeslee Roland K
125△Boyle James E
126 Pilling Walter
127 Fallon Margaret Mrs ◎
128 King J L Mrs ◎
132△Bowen A M Jr ◎
135△Dudley A E Mrs ◎
136△Miner W Harold ◎
139△Koss Joseph G
140 Stewart Evan G
141△Nodine Harry N
145△Miner G E Mrs
146△Maynard Walter J ◎
147 Othote R Mrs
149△Hyde Kenneth S
151△Brook Robert P
152△Lloyd Elmer F ◎
**155 Larch la begins**
156△Urquhart Adam ◎
157off△Edgewood Conservatories florists
159△Hayden Byron P ◎
160△Murphy James H ◎
163△Savoy Harold F ◎
164△Healey Charles A ◎
165△Chisolm Raymond H
169 Thayer Fred T Jr
170 Gifford John A
171 Edwards J B Mrs
172△Erlanson Norman A ◎
173 Paton Charles B Jr
174△Heber Alfred W
175△Havlicek John J
176△Brooks Harold ◎
182△McBride William A ◎
183△White William H
185△Johnson B E
186△Willard Clayton H ◎
189 Richards N W
191△McGill Harry L
192△Sullivan E M ◎
193 Mercer Ernest H
195△Roberts H E
196 Schmidt William P ◎
200△Lawson Vaner G ◎

**MAYO** fr 539 Carew SE (Left odd) Zone 4
15△Nestor Nicholas G ◎
17△Foley Nellie A Mrs
19△Carr Lester J
21△George H E real est ◎
23 Missett Robert G
25△Ryan Michael J ◎
50 Panageotopoulos J A

**MAZARIN** (Indian Orchard) fr 53 Decatur S to 295 Moxon (Right even)
14 Palmer Roland E
16 Derstapanian K ◎
20 Szczebak Peter
22 Janigian Mugurdich ◎
24△Provost Peter H ◎
26 Connors Ralph J
29△Minney D mason ◎
30 Duquette A M Mrs ◎
31 Asselin Alphonse J ◎
33 Jerome Anna R Mrs ◎
34 Assarian Victor ◎
36 Yando Gerald E
41 Marcheseault Anthony O
43 Tanelian Gadar
44 Setian Yprem M ◎
46 Setian Nishan ◎
47 Adamczyk Edward S ◎
50 McLeish Edward H
52 Jamgochian P Mrs ◎
53 Wolnik Walter M ◎
58 Ziemba Carolina Mrs
59 LePlume Aimable ◎
**63 Goodwin st crosses**
83 Albert Michael J ◎
84 Lichwala Joseph M
△McKie Robert J
85 Sroka John ◎
99 Burda Stanley ◎
140 Panik John ◎
186 Smola Tadeusz J
**199 Briggs av crosses**
206 Merigian Mardarose B

**McKNIGHT** fr 109 Sherman E to 96 Girard av (Right odd) Zone 9
12△Shaw Leland W ◎
21△Parish C W ◎
22△Perry M R Mrs ◎
**23 Catharine st crosses**
28△Colburn Dorrance A ◎
33△Perkins Lewis H
37△Coley William E
41△Norton Lucius W
42△Collier Ruth M Mrs ◎
45△Bartlett Rena P Mrs ◎
**45½ Bowles st crosses**
46△Wolcott Alfred L ◎
47△Morrissey T P
53△Stroshine Eric D ◎
57△MacLeod Roderick
59△Pier Orris B
61△Ellis William Jr
63△Walsh M C Mrs
**67 Marion st crosses**
71△Brough Frederick H
Hood Charles L
75 Whipple Kenneth G
77△Russo Louis D ◎
**80 Girard av ends**

**MECHANIC** fr 1270 Columbus av SW (Right even) Zone 5

**MEDFORD** fr 2902 Main W to 143 Birnie av (Right even) Zone 7
5 Cavanaugh John
7 Rumplik F J
11 Lapierre E A ◎
14△Baacke George R ◎
Dix Charles J
Sotekopolos C Mrs
△Houghton G H
15△Gosselin L O
17△Letourneau L H
18 Boulerice D Mrs
19△Nadeau Armand
20△Avery Clarence W ◎
Peltier H M
21 Labonte Urbain J
22△Lebeau Adelard J
23 Messier A J
24 Robillard N M
27 Latourneau H P
28△Dyer J M Mrs furn rms
Adamson A A
29△Lemoine Adelard A
31△Guertin R L
32△Cote A L painter ◎
33 Cote Arthur E
△Cooley Edward ◎
34△Nygren Agnes Mrs
35△Gagnon Adelard F
36△Serrenho Joaquim
37△Hettinger I F Mrs ◎
Parent Elie W
38△DeGrandpre A A painter
41 Baurle G J
42△Stambovsky Nathan ◎
43△Fennessey John J ◎
△Fennessey J P trucking
44△Dodge H E
Reilly A J
45△Lynch John R
46 St Amour E E
△Pelchat Philip
47△Dion Francis B
48 Marsh Martin P
49△Savoy A J
50 Neill Alexander
51△McCarthy Richard W
Savoy Anthony J
52 Rabinovitz Louis
54 Carozi John E
△Rubin Hyman
55△Liberman J I ◎
56 Kirsner Isadore ◎
57 Amos Edmund W
Beaulieu Joseph R
60△LaRose F C Mrs
Dumas Eva E Mrs
St Germain A J
Menard Eugene P
△Panetta Ralph A
△Premo Harold A

**MELBOURNE** fr 315 Armory E (Right odd) Zone 4
9△Haddican W W
13 Kondret Joseph D ◎
14 Hurley William A
15△Kondret A J
16 Keough Michael
19 Shea Andrew J ◎
20△Harrington James J
21 Hoar John J
22△Papanti Arnold D
23△Kelley Thomas A
24 Fitzgerald Michael M ◎
25 Sullivan B M Mrs
26△Scully Walter J
29 Genga Cesare
30 Fournier Leo T
31 LaPalme William J
32△Parks Henry C
33△Ulrick Hartman G
34△Curley Thomas S
36 Coleman William H
39△Morrison William P
40△Palazzi A C
△Palazzi Bros painters
41△Lynch Ralph T
42△Lucey Frank P
43 Moore Allen G
44 Jianaces Frank
45 Haggerty John J
46 Lynch Daniel E

**MELHA AV** fr 482 Carew N to 56 Colfax (Right odd) Zone 4
18△Kamerman Isadore ◎
18△Milner L R Mrs tchr music
24△Cecchini L F ◎
30△Scanlon Maurice J ◎
38△Granfield John J ◎
42△Granfield P E ◎
43△Maxwell John W
45△O'Connor Thomas P ◎
46△Schwartz Ida Mrs ◎
49△Solin William
50△Engelson Abraham
51△Levine Barnett ◎
52△Michelman J D
**55 Lexington st crosses**
61△Buckley James H
62△Rottner Jacob A ◎
63△Paquin Joseph F ◎
64 Webber Charles A
Vacant
68△Walsh Michael F
70△Cullen Edward T ◎
71△Kallin Ralph ◎
72△Crocker Robert B
73△Shankman A M
74△Elia Evan T ◎
75△Leveton L Mrs ◎
77△Pomerantz Hyman ◎
78 Shedletsky A
80△Herman Morris ◎
81△Solin Milton
82△Mackler Morris
83△Paushter Harry ◎
84△Goldman Morris
**87 Thames st begins**
88△O'Connor E J
90△Geoffrion Romeo L A ◎
93△Simcovitz Morris ◎
95 Leonard John
97△Mannix Patrick J
98△Lepowe Robert I ◎
99 Coombs Frank E ◎
100△Korobkin Harry I
102△Cohen Harry M ◎
103△Burstein Meyer ◎
104△Jarrett LeRoy F
105△Burstein Rubin M
109△Smyth B T J ◎
110△Slonim Samuel ◎
111△Burke Joseph A
**115 Chapin ter crosses**
120△McInnis M Josephine
121△Geller Isadore L ◎
122△Lipshitch B B
126△Wichroski A J ◎
127△Heafitz A junk ◎
132△Gerich M M Mrs ◎
133△Grimaldi P T ◎
136△Davidson H ◎
142△Winer Nathan ◎
146△Bellas E A
**147 Colfax st ends**

**MELROSE** fr 413 Walnut E to 408 Eastern av Zone 9
9 (1) Vacant
(2) Moller Harvey C
(3) Folsom Lone S
(4) Durkee C W
(5) Taft R L painter
(6) Kolberg Eric
10 Schultz Christine Mrs
12 Casey Rose A Mrs
15 (7) Cass Edward J
(8) Hadden James J
(9) Doocy William
(10) Gordon Alice B Mrs
(11) Garrand Harriet Mrs
(12) Gzimalowski F F
16△Esposito Pasquale ◎
16½ Lyman Walter E
24△Elia Michele ◎
32△Putnam Errol C
34△Conant Joseph
38△Lucia Tomasso ◎
42 Cardamone Gaetano ◎
46△Morneau David P ◎
53△Walpurgis C K A ◎
63△Gentile Antonio M ◎
65 Gentile Alphonse A
Cuddy Mary J Mrs
66△Fredey Jules ◎
△Fredey M C nurse
67 Marino Carmela Mrs ◎
69 Bruno Rocco V
72 Bruno S M
Ortona Antonio
73 Petrangelo Frank ◎
75 DeAngelo Frank B
76△Wynne John J ◎
77 Macdowell Earl M
79△Ireland Frank L
80△Chisholm E O Mrs ◎
85△Christofferson E A ◎
86△Barnes Harold B ◎
89 Piemonte Joseph
Merrill Carl C ◎
90 Lombardo Joseph D
92△Briotta Joseph ◎
Vacant store
93 Warren C B ◎
95 Kraft Peter J
96 Disa E painter
Commisso Dominick
99 Longhi Donato ◎
100 Vacant
Rochon Henry J
Call Dolph B
△Palmer Edward
Raschilla Peter D
Sullivan Catherine A

**MELTZER** fr 89 Elmwood SE to 88 York Zone 5
**61 Elmwood st ends**
69 Vacant
73 Lacroix Joseph F
74 Dept of Street and Engine Pump Station No 6

**MELVILLE** fr 814 St James av W to 137 Savoy av (Right even) Zone 4
18 Gair Ernest ◎
29△Longtine E J ◎
38 Goyette Charles A ◎
43△Randall F R ◎
44△Allen Stuart L ◎
50△Kendall Daniel J ◎
54△Gray James A ◎
57△Dufault Alfred E ◎
60△MacFarlane Lawrence W
78△Girard Fred ◎
83△Robinson Maurice K ◎
87△Burrows Harland E
Accorsi Emilda Mrs
88△Bulger John I
90 Goessling E S Mrs
94 Vacant
96△Macomber Gerald A ◎
104 Mitchell Alfred ◎
110 Gould Percy J
114△Prescher Max H ◎
119 Deutsch Charles A ◎
124 Pasteris Frank ◎
130△Black Daniel L ◎
133△Reed Frank E ◎
**155 Merrimac av crosses**

**MEMORIAL SQUARE** bounded by Main and Plainfield

---

**MEREDITH** fr 722 Belmont av S to 80 Washington (Right even) Zone 8
5ΔLaRoche George J
ΔNapier Charles Jr
6 McCarthy C J
ΔLaPerle Henry
7ΔRaye Allen
8ΔMcRell A M Mrs
14 McKenna Dennis ◎
15ΔStein Calvert ◎
19ΔChampagne E R ◎
20 Mulrooney W T ◎
24ΔJohnson John H ◎
25ΔJefferson Ruby B ◎
28ΔFinnerty K H Mrs beauty shop ◎
29ΔHiggins Cornelius J ◎
34 Brady C nurse
ΔGreaves William B ◎
35ΔKeefe John W ◎
38 Rush Lillian M ◎
39 Walsh M E Mrs ◎
44ΔSchumacher H C
45ΔSchnell C G ◎
48ΔPage Stanley J ◎
49ΔMason Karl L ◎
54ΔGilgoff Louis H ◎
55ΔShuman Harry G ◎
58ΔHall Edward F ◎
59ΔBliss Clayton E ◎
64ΔCooper Jack ◎
65ΔHandy A A upholsterer ◎
68ΔBowker James E ◎
71ΔSweeney John F
74ΔMyers Howard C

---

**MERIDA** fr 33 Corona av E to 296 El Paso (Right even) Zone 4
9ΔGraff C C upholsterer ◎
10 Thompson Daniel C ◎
11ΔStaniski John
15ΔBulger Clarence L ◎
16ΔJohnston S B W ◎
22ΔKing Evelyn Mrs ◎
23ΔHanley Samuel J ◎
**35 St James av crosses**
60 Gendron Arthur M
62 Spezewski Blanche Mrs
80ΔGroll William F ◎
90ΔPollitt William ◎
115ΔMears James B ◎
116ΔMiller William H ◎

---

**MERRICK AV** fr 191 King S to 156 Lebanon (Right even) Zone 9
10ΔBlackmer Mary E Mrs ◎
15ΔKeefe Daniel F ◎
16 Thor Gustave A ◎
18 Shea Annie T Mrs
ΔThor Emil E ◎
19ΔColes Alphonso V ◎
ΔEvans Arthur C
24ΔGuertin Fredrick
Johnson Per G ◎
25ΔShackley H E Mrs ◎
29ΔHartman William McK
Cuoco Carmine J
30 Vacant
ΔEdmonds N M

---

**MERRILL RD** fr 1251 Boston rd S bey Hamilton (Right even) Zone 9
34ΔTourtellotte H J ◎
**65 Hope st crosses**
80 Govey Laura
86 Rosner Henry F ◎
90ΔOdell Douglas J
100ΔSilloway George H ◎
111 Lizak Mitchell S ◎
120 Stears J N Jr
121 Palazzi Andrew
**125 Hamilton st crosses**
139 Meyrick Claude W
142ΔBlair Harry J ◎

---

**MERRIMAC AV** fr 65 Nottingham NW to 1149 Carew (Right odd) Zone 4
23ΔBucher George E ◎
27ΔWilley James A
28ΔZeo Nicholas A ◎
Bruni R M nurse
34ΔSmall Herbert G ◎
38 Knapp Joseph ◎
45ΔKnapp Joseph H
46ΔField Willard V ◎
57ΔLockerby John W ◎
63ΔRowley C S
69ΔDunlop John W
80ΔGaudreau Alfred E ◎
85ΔChristensen A C ◎
90ΔBrown Ella B Mrs ◎
99ΔDavis M L Mrs ◎
103ΔMcGowan D J ◎
107ΔHietanen I M Mrs
**139 Melville st crosses**
142ΔO'Connor T J milk
**161 Victoria st crosses**
206ΔPearson N I painter ◎
212ΔChoiniere N W ◎

---

**MERRITT** fr 51 Jasper E to 56 Ralph (Right odd) Zone 9
16ΔSwadba Henry ◎
22ΔKendall Frank ◎
30ΔFuller Darrell J
35ΔRussell Conrad A ◎

---

**MERWIN** fr 3147 Main E to 826 Chestnut (Right odd) Zone 7
11 Merwin The apts
ΔDorsey Leo F
ΔBedard Frank T
ΔPaquet Lucien L
ΔAsselin P A
ΔMontminy Joseph J
Renaud Eva M Mrs
16ΔCarr Nora M Mrs
Remillard M A
Remillard H E ◎
20ΔBranconnier Herman J ◎
21ΔDuquette J B
ΔChamberland H J ◎
22ΔBoisvert L U
25ΔTurner R A Mrs ◎
26 Rowley Milford D
27ΔMeaney D J
28ΔDeschenes Harvey J ◎
31 Reilly William F
32ΔRothman Abraham L ◎
33ΔMoriarty Michael J ◎
34ΔMaloney John H
37ΔBerard Carl G
Payeur Benjamin W ◎
38 Payeur Frank B
ΔMaheu John C
41ΔGagnier S J ◎
42ΔBrown Leonard M ◎
ΔSherry Clayton F
O'Brien Joseph A
47 Yarmitzky Jacob ◎
49 Comette Lawrence W
51ΔWilcox Everett W
ΔWoods William J ◎
54ΔClark Charles Rev
ΔDunn Frank J ◎

---

**METHUEN** fr 859 Boston rd S bey Andover rd (Right even) Zone 9
22 Wojna Stanley ◎
25ΔSenk N M Mrs
27ΔHarrington W J ◎
28ΔWillis Harold P ◎
42ΔMatatall Richard L ◎
45ΔDeCarli John L ◎
47ΔAnderson Hollis
57ΔCombs Raymond C ◎
61ΔReynolds Mark E ◎
67 DeCarli Peter ◎
78ΔDeCarli J B ice ◎
82ΔSundquist G C
McFarlane R H ◎
88 Flanagan G P ◎
93 Vacant
95 Kelly Peter H ◎
96ΔMaloni John J ◎
105 Coviello Ernest J
**106 Andover rd begins**
111ΔCaracciolo F S trucking ◎
135ΔAllen Seymour E ◎
142 Pasteris Vincent J ◎
146ΔLockhart William F ◎
149ΔTraggio P R
155 Olsen M A Mrs
171ΔKellogg John H ◎

---

**MICHIGAN** (Indian Orchard) fr 1003 Berkshire av SE to 122 Lake dr (Right even)
14 Robertson William ◎
17 Frank Henry K ◎
21ΔCedarquist Simon W ◎
27 Palmer James A ◎
28ΔClough John H ◎
39ΔDesnoyers Louis G ◎
48 Crivelli Peter J ◎
54ΔFleming Russell L
65ΔParylak Joseph W ◎
68 Dargis J Arthur
81 Smola Joseph F ◎
— Widows & Widowers Club

---

**MICHON** (Indian Orchard) fr 83 Albert av SW bey Farnham av
**77 Albert av ends**
90 Jacques George L
**107 Farnham av crosses**
155 Dunn B H Mrs
Gallagher J E

---

**MIDDLE** fr 973 Carew SE to 44 Griffin (Right odd) Zone 4
12 Balboni Joseph L
15 Kolinchik Isadore ◎
19ΔBarney John N ◎
22 Frechette G A
23ΔDavis Paul H ◎
26 Catmadas Christos ◎
31ΔDecorie Clyde E ◎
35ΔBowen Joseph J ◎
**49 Wilson st crosses**
53 Vacant
65 Vigliano B ◎
89ΔRicardi A mason ◎

---

**MIDDLESEX** fr 297 Wilbraham rd S to 480 Alden (Right even) Zone 9
14ΔEngel Charles F ◎
15ΔMacaulay William G ◎
Osgood Fayette C
18ΔShaw Burpee E
19 Marra Lorena Mrs
Morrison Francis
20ΔModig Richard A
23ΔWilson Frank H
ΔSchieding Jacob W
24ΔWatson M A Mrs
Vacant
ΔJones Sydney J R
30ΔBozenhard Ernest B ◎
31 Roberts Michael A
ΔUlrich Thomas A
35ΔJohnston Alexander ◎
36ΔWiegand Kurt E ◎
41ΔFreeman George A ◎
ΔRoberts Wesley E
42 Toupence John ◎
45ΔGarde Mary Mrs
ΔDecker Howard C ◎
46ΔHolley Howard V
48ΔEtienne Mildred D
ΔSpear Louise L Mrs
50ΔTurner David A ◎
51ΔFerris E M Mrs ◎
ΔMoynihan Austin T
55ΔBible John F
ΔScholtz William ◎
56ΔSoderstrom J H
58ΔFairbanks Owen A
59ΔChapin Ruth E Mrs
61ΔBurati August J
62ΔHindes Osborne D ◎
65ΔDenning W J Jr
67ΔDay John H
69 Carter C A Mrs
70 White Walter M ◎
71 Dummett Adam M
72ΔJahn Robert B
75 Atkinson Thomas H
**83 Marlborough st crosses**
93 Sanderson G E
95ΔWise Earl
Vacant
96ΔBurati Michele E ◎
98ΔTremblay Maurice F
99 Toomey James F
100ΔBristol Henry M ◎
101ΔJohnson John I ◎
102 Gritmon Alexander L
103ΔCole Charles L ◎
104ΔPerkins Rubie M ◎
ΔDavis Bertha L
106ΔJarvie James
107ΔConnelly Dennis F ◎
109ΔTopoosian H M
Vacant
110ΔLandells E A nurse ◎
ΔLandells S Karl ◎
112 Vacant
113ΔDavis Frank A
115ΔChartier Zoel J
116ΔOliver John
116ΔFredericks Joseph H
119ΔSchortmann W P painter ◎
121ΔBarrus Ralph H
122ΔEgan T P ◎
ΔStuart Lincoln P
125 Horhorouny Ara H
127ΔWood John A
128ΔHammarlof Carl J ◎
Matson G nurse
ΔMatson Einar A
131ΔCronin Edward A
132ΔStocks Charles E ◎
133ΔBond Chester P
134ΔShierman Arthur R
137ΔRichardson Philip A
139ΔShannon John L
140ΔPope Frederick A
142ΔPoirier E A Mrs ◎
151ΔBroughton R N
**157 Westford cir crosses**
163 Broome James H
165ΔFunk Matthew N ◎
173ΔMatthew James
175ΔHouse Harold A
181ΔBrown Robert W ◎
183 Nelson Edward W
184ΔRoberts W J ◎
187ΔLamothe Ernest J
ΔSmith E T Co steel products
189ΔJohnson A Herman ◎
190ΔScott John H ◎
191ΔWiberg Richard E
193ΔSolon Louis G
194ΔSmith Stanley O ◎
199ΔJohnson Cuthbert ◎
**200 Mortimer st ends**
206ΔBlair Alexander ◎
207ΔMcMaster Charles M C ◎
210ΔRodenhizer Howard K ◎
216ΔBurkholder John D ◎
220ΔAnderson Oscar T
222ΔSchenk William A ◎
**223 Bristol st ends**
**226 King st ends**
232ΔNorton Elroy E ◎
236ΔArmour Ralph A
242ΔCox Walter A
246ΔArnold Samuel E ◎
**254 Barnstable st begins**
258 Wright Warren E
**261 Norfolk st ends**
272ΔKeefe Clarence J ◎

---

**MIDWAY** (Indian Orchard) fr 1052 Berkshire av W and S to 57 Pemaquid
11ΔPhelon John B
14 Gardner William L
17 Chartier John L
22 Tibbetts Myron
23ΔGross Keith J
28ΔLillus Emil J
29ΔBell James H
34 Walton Charles C
35 Peterson Ralph A
41ΔBourque Cleora E
46 Jasmin Charles E
47 Vacant
50ΔReed Harold E
53 McIlvane Edward J
59 Wojcik John E
62 Ladd Charles W
65 Stejna Adam
66ΔBatchelder Arthur W
71 Vavant
72 Boucher Thomas
79ΔPercy Thomas
84ΔPaul Francis J
89 Vacant
90 Vacant
94 Grilli Emilio

---

**MILDRED AV** fr 1011 Liberty E and N Zone 4

---

**MILFORD** fr 79 Farnsworth SE to 140 Park rd (Right even) Zone 7
14 Tait Philip R
16ΔMcCarthy James M
19ΔPoulopoulos P N produce ◎
**27 Athol st ends**
**30 Los Angeles st ends**
31 Curley J Raymond
33ΔFalbo Blase ◎
35 Swords Peter W
37 Mahoney John J
41 Asselin Ernest J
43 LaRagione Carmella K
45ΔBreton Ernest J ◎
47ΔFoy Henry J
51ΔStagnaro Fred T Jr
53ΔDesotell James E ◎
**57 Dana st ends**
**58 VanNess st ends**
63ΔSegerstedt E E Mrs ◎
71ΔMarsh P M carp ◎
74ΔMajor H Joseph
75 Manning Clement R
79 Vacant
86 Piquette Roland C ◎
**89 Upton st ends**
95ΔPaulhus E B ◎
109ΔMarquette Louis F ◎

---

**MILL** fr 575 Columbus av E to 502 Hancock (Right odd) Zone 5 and 8
1ΔBay State Thread Works
**11 Main st crosses**
22 Gloster Francis J
Marcil Albert L
24 Chambly The apts
Dame Louis
ΔBenoit M C Mrs ◎
Burkhard F G
Murphy John H
Dutcher S Paul
Foisy Paul E
Waterhouse Charles H
Scott Lena V
25ΔHose Co No 6
Hook and Ladder Co No 6
30 Marotta Mary Mrs ◎
Marotta U J
— Beaumier Square
41ΔSisson Casket Co
**44 Zone 5 ends**
**46 Zone 8 begins**
46 Vacant store
**49 Locust st crosses**
**55 Fort Pleasant av begins**
**57 Belmont av begins**
64-74 George Daniel The apts
64 Vadnais Raymond
65 Vacant
66ΔBroadhurst R B
ΔNewman Saul L
ΔCohen Abraham B
ΔHyde John E
ΔLaCour Joseph H
LeBlanc Arthur
ΔLetourneau Raymond
ΔKanowith Jack E
70 Burbank Charles G
Loeb Hudson H
Snow Lillian Mrs
Wells Aubrey J
ΔRatner A cattle
ΔGrosnick William
Moore Mary C
Orenstein Samuel
74 Mahoney John E
Feldman Paul E
Ramage J Mrs
ΔBenoit Walter J
ΔGreenberg A G
Kling Herman M
ΔLevi Gottfried
ΔSchwartz Albert
76 Marlboro The apts
(1) Baker Marion J
Δ(2) LaMontagne E Mrs
Δ(3) Carlin W H
Δ(4) Taylor Earle H
Δ(5) St Cyr Joseph B
(6) Moran David
(7) Herbert Alfred E
Δ(8) Sharman Austin E
86 Carrington Ernest J
92ΔCostello Thomas J ◎
97ΔDunleavy H A Mrs ◎
103ΔGladfelter M A Mrs furn rms ◎
105 Vacant
109ΔSpringfield Waste Co
110ΔHopkins Frederick S ◎
113 Vacant
115ΔAdams Robert W ◎
120ΔFuller E L Mrs ◎
127ΔBirnie Marvin C ◎
128ΔBull Edith L Mrs ◎
136ΔHadden Malcolm
141ΔAllis Flora C Mrs ◎
146ΔCollins Harris E ◎
149ΔMullen W J MD ◎
156 Killam Robert Rev
**162 Pine st ends**
165ΔHoward George E ◎
175ΔBruegeman E Mrs ◎
184ΔMurray Arthur T ◎
185 I O O F Lodge
**218 Maple st ends**
226ΔWatson Robert J
228ΔCarlson Emil Jr
231 Vacant
232 Grossi Pasquale L ◎
233ΔTildesley Ernest
ΔGokey Frank R ◎
234 Crate Harold L
Adams Richard G
Doty Willard J
235ΔGeneral Webbings Corp
236 Doolittle I E Mrs
238 Bruce Annabelle Mrs
Gagliarducci V N
Trask Charles A
ΔBjork S R Mrs
239ΔFeiner Chemical Mfg Co Inc polish mfrs
240 Archambault M M Mrs
241 Vacant
246ΔGaglierducci Anthony
ΔGagliarducci E D Mrs ◎
Gagliarducci M M
ΔGagliarducci Tony A & Sons landscape archts
249 Paquereau P A
251ΔMastroianni Andrew J ◎
ΔSeranti Robert M
**252 Knox st ends**
253ΔBurnham Edwin L
ΔDrake Frank E
255 Salter C Herbert
258 Cowles Walter P ◎
259 Obin William E
261 Leslie Charles I
Bono John
263ΔLeClair Doris
265 Betters Watson V
Fowler Nolan C
272ΔYacovone A landscape gardener ◎
**278 Cherry st ends**
281ΔFranklin Cleaners & Dyers
285 Davis C A gunsmith
287 Davis Clarence A
289ΔDeWolf Auto Body
289½ Vacant store
291ΔSpringfield Cleansing & Dyeing Co Inc
**321 Dickinson st begins**
**323 Orange st begins**

---

**MILL BROOK RD** fr 1890 Parker E Zone 8

---

**MILL POND RD** fr 31 Old Acres rd S to Mill Pond Zone 8
—ΔMyers Marcus C ◎

---

**MILL RIVER LA** fr 182 Main W (Left odd) Zone 5
—ΔManufacturers' Pattern & Model Works
—ΔBeaudry Construction Co contrs
—ΔNewton W A & Co contrs
—ΔEpstein M K Co furnaces
—ΔDempsey Industrial Furnace Corp

**MILLER** fr 591 Armory E to 92 Penacook (Right odd) Zone 4
15△McCarthy John D ●
31△Reilly Thomas J
33△Shea M T Mrs ●
38△Ouimette I A nurse
△Ouimette W T ●
41△Girdis Nicholas J
42△Tabb William
43△Ghareeb Hykel
44△Adams Ernest F ●
45△Frechette F L ●
47 Haight Charles M
50△Peterson Carl ●
△Churchill F T
51△Mitchell Patrick J ●
53△Austin Maurice
57△Carroll A T Mrs ●
MacPhail Harold
Vacant store
61 Ghiandoni Adolpho
△Valentine Gabriele F
62△Serafino Dominick D ●
66△Shea John M ◎
67△Peterson Malcolm
68△Kenney Thomas F
69 Vacant
71 Lawler Harold T
72△Lynch James P ●
73△Donlin John J ◎
76△Robinson Arthur M ●
77△O'Malley Frederick H ●
81△Rogers Donald E
82△Reavey K W nurse
△Reavey Walter J ◎
83△Lawler Joseph E
86△Foley Dennis J ●
87 Lyons George A
88 Phelan William H
91△Frost Walter P ◎
92△Hughes Arthur E
96△Kane John ●
97△Houlihan Richard P ●
98 Quinlivan M C Mrs
99△Courtney Michael
101 O'Connor Patrick J
Foley A J Mrs
Shea Daniel P
Harrington C G Mrs
102△Doherty C R Mrs
104 Carnall Frank H
105 Harper Lewis A ◎
107△Harper Frederick N
111 Sullivan Edward F
112△Kennedy John E
113△Whelan Joseph P
114△Moriarty Joseph F
117 Johansson Hjalmar ◎
118△Denno Joseph C
△Sullivan Walter F
121△Robbins Elizabeth M Mrs ●
122△Johnson Catharine A Mrs ◎
125 Nihill Michael T
127△Morrissey M P
129△Pouliot L B Mrs
141△Humphrey W A
142△Golding Malcolm A
Kennedy John J
△Sears Refrigeration Co Inc
143△Williams Robert E
144 Kennedy Helen C

---

**MILTON** (Indian Orchard) fr 353 Main S to 98 Goodwin (Right even)
10△Hutchison John P
11 Clenciwa John P
14 Graveline Aldor J
16△Girard Homer H
18 Robitaille W J
19 Guertin F C Ralph ●
20 Richard Edmond H ●
24 Mathasian Kirkor
Quinn Daniel H
25 Chrusciel Wojciech ●
26 Krawczyk Bernard ●
28 Takeljian Emergar H
30 Peck Earl E
32 Ryzner Casimer J
33 Guertin Frank ◎
39 Bacevicz John ◎
42△Surprenant Camille A ●
44△Tisdel Lawrence L
45△Jansizian J G ◎
46 Piligian Himyag
48 Piligian M Mrs
50 Baker Stephen F
51 Zemanek J Mrs ●
52 Piligian Stephan ●
56 Sharon Archie J
58△Parent J J painter
60△Hogan John F
62 Cinchawa Joseph ●
66 Vacant
**68 South st ends**
70 Kawa Mary Mrs
95△Indian Orchard Elementary School
100 Kochanek T S ◎
102 Hoarle Fred J
104 Rogers William A
106 Suprenant Philip
116 Dobek Louis J ●

---

**MINER** fr 66 Stuart W to 51 Crittenden Zone 9
**— Crittenden st ends**

---

**MIRAMAR RD** fr S of Roanoke N bey do Zone 8
**117 Roanoke st crosses**

---

**MOHEGAN AV** (Indian Orchard) fr 121 Geneva NE to 1 Mohegan ct
**2 Geneva st ends**
33 Holmes Hollis
**46 Champlain av ends**
**72 Homestead av ends**
**73 Mohegan ct begins**

---

**MOHEGAN CT** (Indian Orchard) fr 73 Mohegan av N to 70 Lake dr
**1 Mohegan av ends**
11△Seigal John J ◎

---

**MONA** fr 166 Windemere NE to 54 Thornton Zone 4

---

**MONMOUTH** fr 25 Dorchester SE to 48 Berkeley (Right odd) Zone 9
△Sibley George R ◎
6△Cordner Stuart R ◎
7 Howe Walter R Jr
△Prentice William A ◎
10△Cratsley Birton A
11 Morse Luther E
△Young John E
14 Boyajny N Noble
△Knapton Harold J
16△Clarkson Fred H ◎
19 Delp Bernard A
△Freedman Samuel N
22△Roach John W
△Ward William T ◎
26 Jones Ethel M
△Sullivan Henry P
30△Lyman L F Mrs ◎
**33 Amherst st ends**
42△Mecum Howard G
48△Hovey Alan E
52△Hartwell Hiram M ◎
**55 Yale st ends**
60△Blodgett Charles A ◎
64△Forssen John W ◎
65△Searles Stanley W ◎
66 Young Homer G
68△Nims Brainerd D ◎
74△Landers Michael J ◎
76△Grelish Frank
78△Kane John M
79△Russell Grace L Mrs ●
82△Hooben Frederick J
Markowski F R
83 Landen Stella W Mrs ●
△Strangford H W Mrs
84 Brochu Mayo J
87 Bressor Arthur J ◎
88△Smith Gordon F ◎
90△Grindle D A Mrs
94△Haeussler Jacob J ◎
Ouellette H J
100△Sanderson C W
Cignoni Ernest P
△Winslow Ellen A ◎
104△Shierman John H
106 Carnes Charles E
△Lock Percy V
△Sanders N M drsmkr
**107 Berkeley st ends**

---

**MONROE** fr 41 Hancock E to 38 Colton (Right odd) Zone 9
8 McKinney Robert F
10△McKinney Harry F
12△McKeon Daniel M ◎
Celetti Joseph F
16 Megliola Louis
19△DiPietro J landscape gardener ◎
24△Bradley Lester H ◎
25 Howard James J
27△Ambrose Robert J ◎
29 Cardaropoli Domenico ◎
39 Nichols James H ●
41 Howard Charles A
41½ Redd Robert W
43 Gladden Nellie M Mrs
43½△Davis Dora Mrs
44 Harris Sumner A
45 O'Neil Percy L
45½ Foggs Henry M
48 Stark George D
51△Jackson William C ●
Lee Kermit J
54△Woodmansee W E
57△Jamieson Alvah S ●
60 Belanger John B
61△Jones Herbert J
△Saxon Frank
Brown Elizabeth A Mrs
62 Kennedy Patrick J
Levesque Aimee F
63 Williams P E Mrs
63½ Foster Thurman S
Cayode Reymundo G
66 Clifford Harold E
69 Williams Naomi Mrs
73 Cline Samuel B
79 VanWagoner J A Mrs
85△Diller Emma A Mrs
91△McClintock James V ◎
**96 Hawley st ends**
105 Caputo Antonio ◎
107△Jones George G
111 Maxwell Alden E
Besse Rodman L
111½ Watson-El C O
112 Vacant store
113 Bigby Irene S Mrs
121 Stirling The apts
Wnenta Stanley J
△Pickett F M Mrs
Woodward Henry W
121½r Dwight T F warehouse
**124 Winchester st ends**
125 Hewson Ambrose J
127 Jarvis Edmund
127½ Stebbins Robert
129△Gratteau Ernest
Horr Nellie L Mrs
**133 Eastern av crosses**
145△Franklin C W Rev
Bowles Ludia M Mrs
151△Chechile J F ◎
△May A L
155 Green Irwin
157 LaFronboise Wilfred F

---

**MONROVIA** fr 189 Lang S to Fresno (Right even) Zone 4
5△Wenger Fred ◎
9△Parker Albert S ◎
16△Dougherty W H ◎
20 Leopold Paul ◎
26△Sawtelle Howard W ◎
32 Nichols Hiram G ◎
36△Olson Gustave L ◎
**49 Page blvd crosses**
61 Gebbie John H
63△Roy Marshall J Jr
68△Bergamini Robert J ◎
69△Fecteau Edward S ◎
72△Bardwell F L
74 Mann Irene F Mrs
77△Abar Frank E ◎
78△Boudreau Mose C ◎
80△Simpson Lawson H
82 Harvey Earle M
84△Benson A J Mrs ◎
87 Tetrault Conrad L ◎
88 Fay Howard C
89△Tetrault E C painter ◎
91 Knaus Wilbert J
92 Mominee George F
93△Nault Phillip H ◎
94△Loomis Arthur W
103△Larabee Louis J ◎
107△Williams Harold H ◎
114△Watson Henry B ◎
127 Cook Olga Mrs
Danio Lawrence W
Halstead M M Mrs
131 Chisholm W F
133△Shastany E E
Dudley Ralph E
134△Brandhurst Harry C ◎
**135 Eureka st begins**
141 Almgren John ◎
144△Chamberlain Eben A ◎
147 Stephenson Joseph ◎
148△Mastroianni Luca ◎
151△Fisher Thomas J
152△Bragdon C S ◎
153△Treganowan D L ◎
158△Gravelin W A
△Abare Roman O
168△Kennedy L W Mrs ◎
184△Coleman A D Mrs ◎

---

**MONSANTO AV** (Indian Orchard) fr city line S and E to 65 Main (Incorrectly numbered)
**— Bircham st ends**
—off Collins Katherine
185△Dukette Irving L
403△Grochmal S T Mrs gasoline ◎
582△Indian Orchard Sewage Disposal Plant
— Fitzgerald E S ◎
408△Axiotis Peter C ◎
644△Shawinigan Resins Corp
**— B&A RR crosses (overhead)**
—△Monsanto Chemical Co Plastics Div office
**925 Fiberloid st ends**
1043 Champagne Paul O
1045△Caron Adelbert J ◎
1055 Niemczyk Ignacy ◎
**1059 Holly st begins**
1065△Couture Henry N ◎
1067 Beaudry Wilfred
1071△Groves George L
△Alley Hamid ◎
1075△Wallace Canice J ◎
1079△Wallace James J ◎
**1081 Worcester st begins**

---

**MONSON AV** fr 98 Greene N (Right odd) (Incorrectly numbered) Zone 9
25△Phrame C E Mrs ◎
△Higgenbotham H F Mrs tchr music
20△Gilligan E P Mrs ◎
16△Hughes Alexander ◎
17△Parker W C

---

**MONTCALM** (Indian Orchard) fr 31 Healey E to 72 Lyons (Right even)
8 Charland Edgar J
Stebbins Octave O
9 Chartier Charles P
Meldonian Hachadoor
Aykanian E Mrs
12 Boghosian Senekul ◎
14 Malkasian Alexander
Dardarian Michael
25 Cliche Theophile J ◎
26 Coupal Frederic ◎
27 St Onge Orphir
28 Gendreau Wilfred L
32 Boryczka Jacob
34 Gendreau Archie J
36 Methot Edward A
37△Coache Sylva ◎
38△Duval Joseph E ◎

---

**MONTCLAIR** fr 1190 St James av SW bey Eden (Right even) Zone 4
12△Metcalf Wallace N
15△Bareiss Julius ◎
16△Leighton Joseph
21△Dexter Albert J ◎
22 Vacant
25△Sands Victor G ◎
26△Powers Joseph B
32 Steben Jean B ◎
35 Letendre W L ◎
41△Foisey Hannah I Mrs ◎
42△Bowie Robert T ◎
45△Strom Edwin W
51△Harper Louis H ◎
55 Pervonga Harold H ◎
56△Frame James

---

**MONTFORD** fr 486 St James av NE to 49 Batavia (Right odd) Zone 4
14 Doherty Raymond J
16△Venturini E painter
17 Westcott W J
18 Martin James R Jr
19 Dillon John J
20 Boyington Harry A
21 Kehr Hazel Mrs
22△Blow James
23 Green Gertrude J Mrs
24△Plante Hector C
27 Barr Walter S
28 Garneau Joseph R
29 Allen Arthur G
30△Pooler Stephen H

---

**MONTGOMERY** (Indian Orchard) fr 341 Main S bey South (Right even)
16 Charron E I Mrs ◎
20 Swan Charles F
Tourville Ovila N
Godaire Milda L Mrs
Garrow David T
22 Independent Order of Foresters' Hall
24 Trombley George V
26 Novak Walter J
30 Chrusciel John
Konopka V Mrs ◎
32 Chatland Benjamin
Zuchara Walter J
46 Langevin Philiberth T
Bourdon Stephen
48 Grimshaw L A
Patenaude William
56 Baldrate Rene R
Taillefer Elias M
△Tondreau Eugene J
58 Myette Andrew
60 Gendreau Wilfred C
Derderian Moorad
64△Bauer Joseph L ●
66 Thibault Ovide J
70 Roberts Samuel J
Nareau Frank
**75 South st crosses**
77 Vacant

---

**MONTICELLO AV** fr 861 Wilbraham rd S to Lakevilla dr (Right odd) Zone 9
15 Keevers Matthew C ●
19△Baxter Paul L ●
29 Erickson F N
33△Clemens Harry R ◎
60 Homer Arthur ●
70△Phaneuf A L Mrs ◎
**79 Sioux av crosses**
83△Cuoco Antonio ●
90△Shields James B ●
99 Sullivan Harold J ●

---

**MONTMORENCI** fr 623 Chestnut E to 186 Massasoit (Right odd) Zone 7
16△Strange Frank J ●
20△Badger Roy H ◎
21 Graham Mary G
24-26 Parkway The apts
24△Eisner Israel
△Cohen David M
△Klempner Harry
△Perlman Morris
26△Kites Melvin D
Mather Amy J
△Cantor H Mrs
△Winer Joseph
△Davidson Jacob
△Bettini Charles J
Davis Alfred J
△Shelasky Abraham
27 Good Llewellyn J
31△Scanlon J K Mrs ◎
32 Lalancette A A ◎
34△Laurandeau Joseph G
36△Pilon Lawrence J
38△Goldberg Charles
39 Gardin Zodique P
40 Turner, Foster E
42△Brinkman Henry M
Fitzpatrick Earl T
△Houde Joseph E
Quinlisk Homer M
Beaudry Henry
Perreault A A Mrs
43△Waterman W Jr
45 Keane M A Mrs ◎
49 Lapides Issac
△Mittleman Irwin
50 Brown Frederick G
△Daignault Arthur
Martin Edward N
Moynihan John F
Isham Gerald C
△May Frank J
51 Vacant store
53 Krawchuk T
55 Chwalek John K
56 Cavanaugh Thomas F
△Fisher Louis
60 Black George F
Schwartz Benjamin ◎
62△Germaine George
Goodrow Walter E ◎

---

**MONTPELIER** fr 637 Main E to 18 Niagara (Right odd) Zone 5
16△Fontaine C M Mrs
△Smith Elton C
△Messenger Philip J
Squire Harry N
△Kuebel Hugo H
Walsh Gordon T
Tovet William H
Munson C Mrs
17△Logan Robert B
Carlin M J
Carmody B M Mrs
Enright Ambrose N
Pappeceno Joseph
Avery Rose A Mrs
Holland J J
△Hanna William H
18△Bordeaux Arthur
Basile Frank C
Forsyth William
Vinelli Paul
Galkine Robert
△LaFleur Elmer A
△Colley Thelma E
△McClure Samuel

---

**MONTROSE** fr 936 State N to 39 Burr (Right odd) Zone 9
15△Lawless Mary Mrs ◎
16△Britten Charles E ◎
19△Britton William M ◎
20△Visconti Joseph A ◎
25 Lindahl Otto Y
26△Croto Frank J ◎
29△Bullis C M Mrs ◎
30△Hyland W J Jr plumber ◎
35△Casey E nurse
△Casey Mary J Mrs ◎
36△Collins Elizabeth K ◎
39△Monat Odna A ◎
Anderson Ernest
△Monat U A oil burner service
40△Frohberg F J Mrs ◎
45△Crawford F J ◎
46△Recor A E radio repr ◎
49△Armstrong W S
△Huntington Edward C
50△Allard Edward J ◎
55△Shaw Bowman C ◎
56△James Frank L ◎
57△Doubleday Leo
60△Roche Arlena E Mrs
61△Doubleday Herbert H
65△Megas John A ◎
66△Anthony Lewis A ◎
69△Marble Percy W ◎
70△Hurley William J ◎
75 Muldrew Ralph L ◎
76△O'Malley M L ◎
79△Gilmore T M Mrs convalescent home
80△Batchelder D F P
85△Warner Fred E ◎
86△Hollis Laurier M ◎
90△Hewinson Earl G ◎
93 Gardiner James S

Montrose—continued
93ΔHaskell Edwin N ☎
95ΔGaylord Ralph W ☎
96ΔGrise Edmund N ☎

**MOORE** fr 584 Plainfield W to Riverside rd (Right even) Zone 7
11 Tancrati Armand N
15ΔDrapeau C J
17 Merchant L J trucking
19 Chauvin Arthur F
28 Shea John E
ΔGardner Percy B
31ΔMeerworth L E Mrs ☎
Rickaby Howard J
32ΔGeer Co scale mfrs
MacCauley G W
35ΔBelville C J
Potter Arthur W
39ΔLindquist Emil A ☎
40ΔHiggins John F
Shea John
65 Noble J M Mrs
Udas Walter E
67ΔSmus John J ☎

**MOORELAND** fr 584 Carew N to 345 Chapin ter (Right odd) Zone 4
15ΔOtt Henry
17ΔMurphy Richard ☎
19ΔBurke John F
21ΔLohan John M ☎
24 Carlson Benjamin ☎
25ΔWoods William J
27ΔMoriarty Thomas J
Woods Mary Mrs ☎
Vacant store
29ΔKennedy H Mrs
30 Ocondor John J ☎
31 Wasielewski J H Mrs ☎
33ΔJackson Gertrude W ☎
34ΔLawor William E
35 Crowley W J
36ΔBurno LeRoy J
Duval Eva M Mrs
39ΔPepperill A R
40 McCarthy Paul F
41ΔDondoros Harry A
Moran John F
42ΔLoucas George A ☎
46 Hegarty M C ☎
47ΔLeduc Marc U V
Maloney J T
ΔPatten Edward J
48 Prenderville Philip E
49ΔO'Neil John L ☎
50ΔHurley John F ☎
51ΔDalton William J
56ΔWood S Irving ☎
60ΔSkawski J ☎
61ΔDowd Edward J ☎
64ΔLee Thomas F
65ΔCorriveau Frank T ☎
66ΔMathison J Mrs
Peterson Ernest L ☎
68ΔMcCarthy William J
69ΔDominick S E
ΔMurphy George T
70ΔKatz Samuel
ΔLaboritz Israel I ☎
74 Coren Bernard I
75ΔLavin Louis S
76ΔShapiro J meat ☎
77ΔO'Donnell Mago
Douglas Burton G
78ΔTongue Edwin J ☎
79ΔLavin Frederick G
80 Castor Ralph N
ΔBourque Albert L
81 Anop Alik
Leary James F
84ΔShumway Wilbur E
85ΔGierlasinski F C
86 Armanini A S
87ΔManning Michael M ☎
89 Kavanaugh John J ☎
90ΔOwer John
91ΔSamiotis S K
94 Brzostowski Frank J ☎
95ΔKennedy Thomas J
96ΔMoylan Donald F
97ΔGarvey Dennis P
99ΔMcKenzie Lyman J
100ΔBoland Michael J ☎
101ΔFisk Elliott F
102ΔBurke John J
103 Carney Maurice T
105ΔSullivan D T
108ΔMorrissey Francis J ☎
109ΔTwarog Andrew S ☎
111 Munzert William
114ΔWilliams Charles H ☎
117ΔAppleby Sanford H
Conant Roger L
Sheehan Nellie E
Crowley Joseph T
120ΔMurphy Dennis ☎
121ΔMasko Mary Mrs ☎
122 Battles Bernard P
124ΔMurphy James J ☎
125 Keegan W E
127ΔO'Connor M C Mrs
Vacant
129ΔBedard Frederick J ☎
130ΔCrowley Arthur F ☎
ΔCrowley C V nurse
132ΔCrowley F J
133ΔLeonard John J
135ΔHalle Odina A
139ΔBelina Maurice J ☎
140ΔO'Loughlin Michael ☎
142ΔBrady Anna T

**MORGAN** fr 2935 Main E to 1168 Dwight (Right odd) Zone 7
**7 Sheridan la begins**
14ΔSmith Margaret E Mrs
16 Drost John F
17 Lemieux A J
ΔMason M E auto repr ☎
18ΔGenden Bros Inc auto parts
23 Patruski Bernard J
ΔNapoli Peter
26 Vacant
27 Daigle Leo E
Mifflitt Charles F
Lepovetsky Rose Mrs ☎
Tribulsky Stanley J
28 Vacant
30 Durkee George R
Wheelock Oscar H
31ΔWiener A Mrs
Wiener Max ☎
32 Burlingham W L
Charter Joseph W
Kaszuba Stanley
33 Burke Irene Mrs
34 Pink Joseph J
Plazynski Frank
Vacant
35 Setterstrom Ernest H
Shonak John
36 Witalis Frank
Szlachetka Stanley B
Tumenas Charles G
37 Ottomaniello Vito ☎
38 Lindsay George
Ochinkowski F S
39 Vacant
Fisher Albert E
Rolland Joseph A
40 Butman M E Mrs
Curtis Carl C
O'Brien Thomas F
42ΔDonoghue M E Mrs
Andrejewski Frank
Miciak Joseph E
43 Kelly Frank J
ΔValenti D real est
Tyburski M Mrs
Vacant
44 Blumberg Hirsh
Pelcher Joseph S
45 LaMotte Henry
Skarzynski W R
47 May H I Mrs
49 Benn F J plumber
Dunaj John J
Brissette Harvey E
50 Grant M cattle
Holenko James
51 Chagnon Albert J
Dean M Mrs
52 Vacant
55 Longley Carl E
Perrah Albert A
68 Jenkins J R Mrs
76 Grabiec Louis
77 Morgan The apts
(1)Morgan Raymond
(2)Friedman Bella Mrs
(3)Penn Louis S
(4)Burstein A cattle
Δ(5)Bloom Irving
Δ(6)Wilson Charles
(7)Gross Wolf G
(8)Gatto Anthony

**MORISON TER** fr 722 Newbury SW Zone 4
—ΔGlenwood School

**MORNINGSIDE PK** fr 535 White E to 78 Eckington av (Right odd) Zone 8
21ΔChurch Susan B Mrs
ΔFerguson Jennie M
**28 Irvington st ends**
**32 Trinity ter ends**
33ΔKramer Paul
36ΔCrossman Warren W ☎
39ΔYoung William H ☎
49ΔRobinson Guy ☎
50ΔTruesdell William L ☎
53ΔHabel Fred ☎
**56 Eton st ends**
59ΔSymmes Leland P ☎
65ΔYerrall George R Jr ☎
71ΔWells John T ☎
72ΔMarkson Joseph H ☎
75ΔMcBrien Michael J ☎

**MORRELL** fr 666 Carew NW (Right even) Zone 4
14 Hillman Rowland L
ΔRoach J C trucking ☎
ΔRoach B A nurse
24ΔRoach M trucking ☎

**MORRIS** fr 817 Main NE and SE to 94 Central (Right odd) Zone 5
7 Gerlo Ciro P
Pello Luigi
9ΔRinaldi Rose Mrs
ΔBraman W H
12ΔCardarella F J
DeSalvo John
13 Dion George
13½ Caricari Peter
Beany John
14 Saco Nicholas
16 Bilodeau Joseph
18ΔPaul Edward O
ΔMorrison R Mrs
19ΔRosso Dominic L
Briotta V Mrs
22 Princess The apts
Δ(1)Peters John S
Δ(2)Flynn Earl R
(3)Regnier Mamie Mrs
(4)White C S
(5)Cecchet M J Mrs
Δ(6)LaFlamme R M Mrs
Δ(7)Mitson Chester A
(8)Breault F E
23 Izzo Joseph ☎
25 Pastormerlo Joseph
27ΔMole Annibale
Price Lawrence
28 Regina The apts
Δ(1)Bresaw Wilfred J
(2)LaValley F U
(3)Fitzek Arthur F
(4)Guertin Henry
(5)DeMarco B Diana
Δ(6)Balbony B M Mrs
(7)Hout Harry D
(8)Landry Harvey D
29 D'Amato Savino
31ΔAlbano Alfredo ☎
33ΔCarter William Co The mfrs underwear
40 DePalo Joseph F
Salvon Ralph ☎
42 Williams C M Mrs
44ΔBrown J G Mrs ☎
Peters Benjamin A
48 Sondrini Renzo
Sansonetti John
52 Lovett Vincent R
ΔBrace J C Mrs
Rezzani Anthony
58ΔNichols Edwin A
61 O'Neill John F
62 Phelps Harry H
63ΔRivard Antonio J
64ΔMatroni M A Mrs ☎
Tessier Lucien
65 Gauthier Harvey
66 Perreault Louis N
67ΔGelinas Joseph T
69 Siniscalchi Vincenzo
70ΔMagnani Frank J
71 Botta Carmelo
72ΔSantaniello L G ☎
74 D'Angelo Frank
76ΔD'Angelo Paolo ☎
77ΔBlais Louis
**78 Dale st ends**
79 Chapdelaine A B Mrs
80ΔQuaquarelli M Mrs
82 Serra A Mrs
84 Ennis Edward J
86ΔMorrissey Patrick J ☎
89 Benjamin H J & Co storehouse
90 Ennis Michael J
ΔSansonetti S G
92ΔZink Anthony S

**MORTIMER** fr 195 Wellington E to 200 Middlesex (Right odd) Zone 9
3ΔMcCarthy Daniel J ☎
6ΔWebber George L
11ΔMutschler P M Mrs ☎
16ΔBlomfield R Nelson ☎
17ΔTownsend B W ☎
22ΔMcAhy George F ☎
23ΔNolan Charles M ☎
27ΔFitzgerald J E ☎

**MORTON AV** fr 447 Boston rd S and fr N of Plum S to bey Herbert av (Left odd) Zone 9
**— Stevenson av crosses**
**— Plum st crosses**
25ΔBudd Richard M ☎
35ΔJacobs Raymond C ☎
191 Moon Nathan R
199ΔRyan William F ☎
— Dearborn Daniel R ☎
— White Kenneth S
**— Herbert av crosses**
— Johnson A H ☎

**MOULTON** fr NYNH&HRR E to 31 Orpheum av Zone 8
**— Odion av crosses**
**— Carr st crosses**
12 Burbank Arthur L

**MOUNTAINVIEW** fr 157 Forest Park NE to 234 Belmont av (Right odd) Zone 8
15ΔKlein F P ☎
18ΔTalmadge Arthur C ☎
21ΔAschenbach W A Rev
24ΔWatson Charles F ☎
27 Vacant
28ΔGilchrest Philip W ☎
33ΔCohen Morris A ☎
34ΔAllen Bryant R
39ΔAlderman Oliver C ☎
**44 Westernview st ends**
45ΔGriffin Vern A ☎
48ΔStedman John M ☎
51ΔFogg S F Mrs
52ΔLadd Minnie B Mrs ☎
55ΔTunstall Frank A ☎
61ΔFlittner H T Mrs ☎
71ΔMastroianni Nicholas ☎

**MOXON** (Indian Orchard) fr 291 Worcester S to 190 Goodwin and fr NW of Mazarin S to 60 Nichols (Left odd)
**85 Pequot st begins**
145 Fontaine Joseph A
165ΔAdams L H ☎
**175 Goodwin st crosses**
**275 Briggs st ends**
**295 Mazarin st ends**

**MULBERRY** fr 129 Maple E and N to 379 Union (Right odd) Zone 5
15ΔChapin Alfred H
25ΔStockbower Harold W
26 Vacant
27ΔBrooks Joshua L ☎
33ΔJones J Howard ☎
34ΔShumway Abbey E ☎
39ΔEllis Ralph W ☎
41 Yahnig Herbert
43ΔRipley F W Jr
44ΔHoward Dan R ☎
47ΔBest Ernest M
51ΔAdams William F ☎
52ΔAlden Maude B Mrs ☎
56ΔCalhoun Charles M ☎
57ΔCowles Mary L Mrs ☎
63ΔMorache I M Mrs furn rms
ΔMiles M nurse
**64 School st ends**
67ΔBroga I V Mrs furn rms
75ΔReed A Mrs furn rms
81ΔSheldon E M Mrs furn rms
87ΔMoore M B Mrs ☎
91ΔStoughton Milton W
**94 Ridgewood pl begins**
97ΔBurt Charles W
99ΔLewis James
101ΔWarriner W S
103ΔFrost Gordon D
104ΔArel M D Mrs furn rms ☎
105 Clark Frederick S
107ΔKing Irene A ☎
116ΔCampbell Donald J Rev
119ΔXanthopoulos J E Rev ☎
123ΔBuchholz Herman H ☎
124ΔWallace E D Mrs ☎
125ΔSmith Francis M
127ΔGilkey James G Rev
128ΔWilliams P B artist
130ΔWesson Daniel B
132 Vacant
152ΔMenard Frank ☎
**156 Ridgewood ter ends**
166ΔEddy Schuyler B ☎

**MURRAY HILL AV** fr 370 Liberty N to 383 Franklin (Right odd) Zone 4
3ΔMandrus Paul ☎
9 Dalton D M Mrs ☎
Foley Patrick J
11ΔKaran Anthony J
ΔKearns Walter T
14 White Robert J
White Thomas J
19 Priest Albert J
ΔSlattery Maurice J ☎
20ΔHolland N Mrs ☎
Murphy Martin
23ΔCarney Thomas J
ΔCourtney John
24 Janik John F
Pirog Andrew
29ΔCoen Michael J ☎
ΔSullivan Eugene
30 Ceckowski Joseph A
Donnelly James H
Robertson P S radio repr
33 Barry Vincent C
ΔOlszewski Matthew
34 Klimkowicz Walter
ΔSurdyka Adam J ☎
39 Bulewich Theodore
Kablick John J
ΔO'Connor Alma A Mrs ☎
40ΔLewenczuk S Mrs ☎
Zalewa Thaddeus J
43ΔLemontagne A J
ΔZaremba Karl P
ΔZaremba V A nurse
44 Begley Timothy F
ΔBegley Michael ☎
49 Hebert A Y Mrs
ΔRioux Joseph E ☎
50ΔKozlowski A Mrs
ΔMahoney M F
53ΔWyman William E
ΔLaRose A J ☎
54 Chmura Anthony
ΔDuval J Leon ☎
57ΔDuffy Thomas J ☎
58ΔPamoukis John
Romaniak Frank S

**MYRTLE** fr Front S to 98½ High (Right even) Zone 5
3ΔOxford Delicatessen
7 Oxford Dress Shop
11 Lenox The apts
ΔDriscoll William F
ΔMcIntosh S S Mrs
ΔJohnson C A
Sheehan Mary A
ΔSherry B M Mrs
ΔScragg William A
Christenson Neil
ΔNahigian M M Mrs
ΔVincent E R Mrs nurse
ΔVincent Raymond L
15 Myrtle The apts
Miller B L osteopath
ΔClough G K
ΔCreran Ralph J
ΔClough Clinical Laboratory
ΔShepard Anne Mrs
Bacon F W paper hanger
ΔBisson E A plumber
ΔFarmer William F
Hickey Anna M Mrs
ΔHeffernan Joseph A
ΔSullivan M nurse
ΔYoung Luella S Mrs
20ΔFlynn Anna V Mrs
ΔSheehan Mary G
24ΔBurke Charles P ☎
ΔCongdon E R Mrs nurse
Mahood Marion Mrs
ΔWhite Walter
26 Phelps Henry
Strempek W T
26½ΔBurke C P grocer
27-29 Frances The apts
27ΔKlepach Dominick
ΔHutton Caroline B
Johannessen A L
Johnston M H Mrs
28ΔCavanaugh Claire M
ΔO'Brien Thomas H
ΔDunscombe H E
Wesson Memorial Hosp Dormitory
Vacant
ΔRicker M L Mrs
Cogh Alice Mrs
29ΔBliss S E Mrs
Prosl Carl H
ΔBrown A M
(1)Snow M G Mrs
(5)Lajoie Edith Mrs
Δ(6)Crimmins Francis J
(7)Thebert George H
(8)Brown Eva A
30 Victorian The apts
ΔSweeney Julia E Mrs
ΔCoulter Ethel
ΔFitzgerald Mary C Mrs
ΔFlannery A P Mrs
ΔMoses Lionel
ΔBlankstein S C
ΔCastonguay J A
ΔGordon Max
31 Isabel The apts
ΔCanning Frank J
May Sturges
Cholewa Walter S
Johnson Newell B
Bruno Leo P
32-34 Georgian The apts
32ΔByrnes G M
ΔConnelly M E
ΔGirard E E
ΔHouston Gladys A
ΔRogers Bertram H
Vacant
ΔManning J M
ΔStafford Walter
33 Madeline The apts
Crouss E F Mrs
Jacek Catherine V
ΔMcDonald Duncan C
Dickinson Edna L
Maloney D D Mrs
Day Edna A
ΔSyrett Olive
34ΔBenson J M Mrs
ΔBrown Sadie E Mrs
ΔKennedy Neil J
ΔKenefick V M Mrs
ΔHosmer Alice M Mrs
Long John R
ΔQuimby John H
ΔWeatherby G W
44ΔHamel C P A
ΔKeiller I A Mrs
ΔSpellman J D
Kelleher Harry
ΔOsborne Willson
Vacant
ΔPowers Edward J

**MYRTLE** (Indian Orchard) fr 133 Front S and E to 30 Pasco rd (Left odd)
1 **B & A RR crosses**
15 **Main st crosses**
42 Picard Joseph A
44ΔDrolette Henry A
44r Bedard George A
48 Brouillette L E
ΔGates Ralph F
53 **Worcester st crosses**
61ΔLyndes Stanley H
63 Gaynor John E
64ΔMyrtle Street School
65 Burwell R C
67ΔStoffleth L M
Mungall John
79 **Hampden st crosses**
97 Vacant
99 **Berkshire st crosses**
111ΔEdgett Percy W
ΔSkuisz Frederick
114ΔBrennan Margaret Mrs ◎
119 **Hampshire st crosses**
124ΔMorrissett E T
Morrissette Emilio J ◎
130ΔMcDonald H M nurse
ΔMcDonald H M Mrs ◎
ΔWrenn M P Mrs
132ΔGreene John A
ΔNoel George L ◎
136ΔMoynihan J P real est ◎
130 **Essex st begins**
140ΔHenry Willard F ◎
146ΔKeegan John H
ΔThayer B C tchr music ◎
154ΔBrown Jerry J ◎
Brown Joseph E
155ΔMeunier J Mrs ◎
158ΔCochran John M ◎
164 Marden Richard D
170ΔBengle Armand L ◎
175ΔOline Philip ◎
180ΔSpaulding Walter L ◎
182 **Sabin st begins**
183ΔWallace J Norman ◎
190 Forkey Ovela
193ΔShaw Harry ◎

**MYRTLE TER** fr 329 State S (Right even) Zone 5
10 Arcadia The apts
ΔAnderson Mae G
ΔBeal Percy A
ΔCassidy Alice R
Root Lillian Mrs
ΔFreeman M O Mrs
Linden Carline N Mrs
ΔMcCarthy Mary M ◎
Monesi Remo R
20 Savoy The apts
ΔBenson A L Mrs
ΔRenth Annie I Mrs
ΔHosmer J C Mrs
ΔFellman Beda C
Pueschel E F
Dolan Charles J
ΔJohnston R V
ΔNordstrom C F
30 Geneva The apts
ΔDickinson M A Mrs
ΔHathaway George W
ΔChamberlin I M Mrs
ΔBrown J L Mrs nurse
ΔSpencer Clifton W
ΔWright Frederick C
ΔJames A M Mrs
ΔZauche I M Mrs

**MYSTIC** fr 714 Carew N (Right odd) Zone 4
11ΔKuskinen Eino M
12 Shine Harold F
13 Karvonen Albin ◎
14ΔSullivan Frank B ◎
17ΔManning M C Mrs ◎
18ΔKennedy Michael J
19 Hoare John J
20ΔKennedy F M ◎
21ΔMonette E J
22ΔKelleher Mary T
23ΔStahovich Michael ◎
24ΔCrohan Thomas T
27 Connor Jedemiah J ◎
28ΔGulheen Michael ◎
29ΔCallahan W F
30ΔBarre Joseph C

**NAGLE** (Indian Orchard) fr 503 Oak N to 51 Briggs (Right odd)
15ΔNichols Everett B ◎
18 Gurek Stanislaw ◎
27ΔCoache Frank L ◎
Parent Frank
33 **Nichols st crosses**
56 Lak Albert M
70 Lak A K Mrs ◎
74 Krupa Stanislaw ◎
75 **Frontenac st ends**
88 Krupa M S ◎
89 Gittles Rose Mrs ◎

**NANTASKET** fr 387 Parker E to 88 Paradise Zone 8

**NAPIER** fr 231 Armory E bey Chandler (Right even) Zone 4
— **Chandler st begins**
14ΔChandler Co The stampings
38ΔPhillips Alvin H Inc grocers office
40ΔStandard Mattress Co Inc
64ΔContinental Baking Co
77ΔAgawam Tool Co mfrs

**NARRAGANSETT** fr 94 Prospect N to 93 Chapin ter (Right odd) Zone 7
15ΔGranville John R ◎
ΔMoriarty John J
16ΔDowns Frank A
Calcasola Louis ◎
20ΔMeehan Lott T
ΔRyan Patrick J ◎
21 Beaupre Eugene
23ΔShea John F ◎
25ΔChase Charles ◎
26ΔGoldsmith Wolffe
27ΔWeinberg Herman J
28 Biskup Charles ◎
30ΔRueben Robert
31 Goldman Solly
32ΔKeating Francis J
33ΔStella Alexander S
35ΔGreenberg M Mrs
36 Chase I Mrs
37ΔWebber I live stock
38ΔChase Jacob ◎
41ΔZandan Julius ◎
42ΔKeating Mary C ◎
43ΔKennedy Patrick J
44ΔHorowitz M junk
45ΔBerger Benjamin
46ΔShlaferman Sidney
47ΔLatow Nathan ◎
48ΔChesler Harry
51ΔAlport Samuel ◎
52ΔKeefe John P
53ΔMerolevitz Morris
54ΔPoirier D E ◎
56ΔRubin Samuel
57ΔDiamond Abraham ◎
ΔCohen Lewis
58ΔMatthews Louis A
61 **Lexington st crosses**
67ΔSmith Harry L
68 Dalitzky Dora Mrs ◎
69ΔTuvman S junk
70ΔLinetsky H G
72ΔZagorin I tchr Hebrew ◎
73ΔPremo Marvin C
74ΔCostello John J
75ΔBurnham Carl B
77ΔKaufman Saul
78ΔBregman Rose Mrs
79ΔLavene Y Mrs
80ΔBessel Joseph ◎
82ΔUnited Barrel & Salvage Co office
ΔGreenberg Solomon
84ΔPomerantz B Mrs
85ΔFieldman Harry ◎
ΔGoodwin John F
93ΔChefeitz Irving ◎
ΔWinkel Louis G
100ΔLieberman William ◎
ΔShapiro Nathan D
104ΔMiller Myron
ΔRustin Roger ◎
105ΔRogers Edward J ◎
ΔShapiro David C
111ΔCooley Ernest W ◎

**NASH** fr 115 Parkview S Zone 8
244ΔFox John E ◎
245 Whitcomb Harold V
249ΔWinberg Theodore O ◎

**NASON** fr Peer NW to 1169 Bay Zone 9

**NATHANIEL** fr 104 Silas N to 93 Fisher (Right even) (Incorrectly numbered) Zone 9
9 Thibeault A Robert ◎
12ΔPalmer Joseph W ◎
11ΔBailey Timothy F ◎
15ΔRossmeisl Oscar J ◎
16 Coulombe Archille J
23ΔAdams Eugene E ◎
24ΔPilon Henry A ◎
Pilon A M Mrs drsmkr
28 Kelley William F ◎
40ΔWebster Leroy A ◎
42ΔSeguin A Mrs ◎
43 **Lydia st begins**
56 Haverly Chester C ◎
60 Daigneault Peter ◎
Stebbins R A
66 Laffert Ernest A
70ΔLynch E L Mrs
73 Martin Clifford W

**NELSON AV** fr 145 King S to 48 Greene (Right even) Zone 9
7 Shropshire T L
9 Spence Henry F
Williams Ira J
15 Lucia M T Mrs ◎
16 Childs Frederic H ◎
Mirarchi Frank
19 Henderson Robert
20 Lynch John B
Draper R R
24 Rondeau Delia M Mrs
28 Smith Edward R
30 Bennett Arthur J
35 **Lebanon st crosses**
48 Candido Dominic
Nadeau Arthur
51ΔGraziano Peter
O'Connor Arthur P
52ΔSadowski Frank ◎
55ΔDiPasqua Antonio ◎
Ollari James D
60 Robator G A
61 Puppolo Michael ◎
65ΔWelch M H Mrs ◎
69ΔMatlock Shirley T ◎

**NEVADA AV** fr 123 Hamburg NE (Right odd) Zone 7
20 Vacant
25ΔAhern William ◎
26ΔMonat William W ◎
30 Desrosiers M J ◎
41ΔDulude Arthur F ◎
46 Bussiere I M Mrs
ΔFoisey Alfred ◎

**NEW** fr 34 E Court N and E to 148 Dwight (Right odd) Zone 3
2 Vacant
5 Auto Gear & Parts Co Inc service dept
35 Vacant

**NEW DWIGHT** fr 156 State N to 106 Dwight (Right odd) Zone 3
6 Aslan Bros shoe reprs
8 Mutual Benefit Store
13ΔHyland Wm J Co ins
ΔHyland W J Mfg Co plumbers
15 Albano A hat cleaner
17ΔGuaranteed Chemical Co
ΔGuaranteed Method Exterminating Co
21ΔRegina Corporation
28 Square Lunch
32-48 King Bdg
33ΔWashing Machine Exchange The
34ΔSchaffer's clothing
35ΔSpringfield Veos Tile Co
36ΔVictoria Dress Co
(202) Pattern Makers League of N America
Δ(203) Tavernier A H lwyr
Δ(205) International Sheet-metal Workers Local 63
(206) Vacant
(207) Vacant
Δ(208) Royal Quality Beauty Salon
(210) Schaffer L tailor
Δ(213) Chauffeurs Teamsters & Helpers Local No 404
(214-216) Vacant
(217) Schaffer L tailor
37 Glasgow W J veterinarian
41ΔFairbanks A I ins
ΔFairbanks Auto School
45 Demas & Bebe barbers
49ΔVictoria Square Shoppe
50ΔSchenk's Package Store bev
51 **Sanford st crosses**

**NEWARK** fr 1002 Parker W to Bolton Zone 8
— Vacant

**NEWBURY** fr 142 Wilber NW to Chicopee line (Right odd) Zone 4 and 7
299 Patterson L D ◎
300 **Wilber st ends**
309ΔSenecal George E ◎
323 **Littleton st crosses**
339ΔMcCoy James W ◎
343ΔShea M F Mrs ◎
347ΔTowne Bruce D
349ΔStansfield E E
352 **Phoenix ter ends**
353ΔAberdale Theodore T ◎
355 Aberdale Albert P
357ΔLaCross Theodore R ◎
359ΔChadderton Thomas H
363ΔGriffin Lawrence A
365 Garvey Mary A Mrs
369ΔCole Fannie I Mrs ◎
375ΔHuntley Edward G ◎
379ΔCoto Dimas J ◎
380 **Hastings st ends**
385ΔDowner H R ◎
389 McDonald Clyde J ◎
393ΔCunningham James E ◎
399ΔCunningham John J ◎
405 Sidway John S
Watts Norman A ◎
406 **Stockman st ends**
409ΔKeyes Edmund C ◎
413 Bosworth L L Mrs ◎
429 **Carew st crosses**
441ΔZografos Christos C
443ΔEconomidy A A ◎
447ΔJohnson Richard A
448ΔBradley H L
Potter George R
449 Moriarty John J ◎
450ΔStanley Francis J
451 Moriarty James J
453ΔGarelli Frank P
457ΔGraham John
459ΔHough A L ◎
460 **Woodmont st ends**
461 Taylor Harold J
463ΔWaldron Anthony ◎
467ΔMifflitt Lewis J
469 Braums John W
471 **Long ter begins**
472 Bolger Joseph C ◎
477 Adamski Anthony A ◎
478ΔKakley James A
479 Nicolaou Procopios
480ΔLantry Robert M
481 Brown Albert
ΔDavis James
482ΔCoffer K M Mrs ◎
483 Vacant
484ΔGaal Joseph R
487ΔHudson F P Mrs ◎
488ΔLynch C J milk ◎
489ΔCallahan Claude
490 Sweetnam S J
491ΔKelly James M
493 Gorman John E ◎
494 Moore L K trucking
497ΔKelleher Patrick J
499 Sevile M Joseph
500ΔDePretto Eugene ◎
501 Chisholm Richard W
503ΔBower John
504ΔCallahan William F ◎
507 Anastasakis Steve A
508ΔBrencher George Jr
509 Panaretos Nicholas ◎
510ΔBellucci Antonio
511ΔCampbell E R Mrs
513ΔGeorge Nicholas
514ΔSerafino Joseph A ◎
517ΔCote Alfred A
519ΔBettini Reno S
527 **Roy st crosses**
531ΔHayden William G
533 Finn Michael J ◎
535 Battisti Adelelmo
537ΔOrciari James ◎
543ΔLiebel M A Mrs ◎
551 **Liberty st crosses**
558ΔBrown Robert J ◎
560ΔStevenson A A
564ΔAlessandri Gelestino ◎
566 Vacant
574ΔMoore E J Mrs ◎
576 Vacant store
584 **David st begins**
588ΔO'Connor James M ◎
592 Anthony Henry T ◎
596 Weber Sylvester J
598ΔDinneen Michael J ◎
606 **Huron st begins**
612ΔGoldberg Hyman ◎
618ΔBarlow H L Mrs ◎
622ΔLoescher M R painter ◎
634 **Ontario st begins**
654 Hagberg Otto E ◎
660 **Francis st begins**
666ΔHabinowski G P ◎
667 **Thornfell st begins**
674ΔSullivan Edward J ◎
677 George William
ΔGeorge Helen H Mrs ◎
680ΔHogan William J ◎
686 **Parkin st begins**
687 Badger Earl E
Bourcier Joseph L
702ΔSebolt Earl J ◎
706ΔFiorillo A A ◎
722 **Morison ter begins**
746ΔHerrick Everett M ◎
762 **Park rd begins**
766ΔRucinski K S ◎
782ΔMurphy Edward F ◎
782 **Zone 4 ends**
783 **Zone 7 begins**
786ΔSydlo Edward Z ◎
792 **Upton st begins**
801 **Fairview pl begins**
805ΔWestcott Warren ◎
807 Hurley Patrick M ◎
808 **Dana st begins**
829ΔCarter A E piano tuner ◎
845 **Haven st begins**
848 **Athol st begins**
860ΔDimock Alan E ◎

**NEWFIELD RD** fr Fargo N bey Eaton (Incorrectly numbered) Zone 9
128 Curtis J C ◎
— **Jennings st begins**
124 Gibbs William E
— **Woodrow st begins**
100 Deyo Alfred ◎
77 Vacant
82 **Eaton st begins**
70 Portier Mamie L Mrs

**NEWHALL** fr 37 Marsden NE to 23 Dalton pl (Right odd) Zone 9
3 Vacant
5ΔNorton Edward G ◎
11 Merrill A T Mrs ◎
17ΔPease George F ◎
21ΔSeeders Edwin R ◎
27ΔSyrett Leslie T ◎
31ΔHayden M J Mrs nurse
ΔHayden W St C ◎
37ΔBrown Charles N ◎
41 Provost Walter E
42 Gale William F ◎
48ΔBrierley Charles W ◎
53ΔGorman Harold W ◎
54ΔEgan Daniel F ◎
59ΔVinecombe H W ◎
60ΔLaFleur Paul J
64ΔProuty Philip W ◎
70ΔMenard R R
79ΔGeary James J ◎
80ΔMartens Charles ◎
84ΔBeaudry N H ◎
90ΔGleason J J floor sander
91ΔPeterson David E ◎
94ΔHylan Donald R ◎

**NEWLAND** fr 258 Plainfield W to Riverside rd (Right even) Zone 7
20ΔBrendolan Ernest
21ΔDuquette Robert L
Vacant
ΔMerritt Melville E
ΔRyan E A Mrs
ΔWood Henry S
Virginillo Angelo
22ΔFossa Anthony ◎
27ΔPetschke Henry A ◎
33 Ducharme Edward A
Manning Noel J
Morganstern Fred C
Mastej Andrew J
LaRose Herbert
Roy Marc G
50 Rivest Armand J ◎
55ΔPhilbrick C F ◎
60ΔRooke Walter L ◎
62 Stone Joseph J
65ΔDelarm Joseph J ◎
66 Mazzaferro Carmelo F ◎
71ΔRivard Thomas J ◎
74 Tokarz Frank ◎
76ΔPugliano A F
77 Paolino Albert J ◎
79 Prokop Burt J
ΔVilleneuve R N
97 Ouellette A H
99 Meyers Martin
105ΔDrouin Marian C Mrs
Zayons Bennie ◎
111ΔCaradonna Ernest ◎
112 DiSanti Anthony
116 Dugre Alfred J
Gonnello Charles
120ΔRoberti Albert ◎
Young Sidney E
121 Kanek Stanley K
ΔLunderville G P ◎
127ΔAnderson H C Mrs
Damkauskas M K ◎
128 Bouchard Joseph A
Taglienti Andrew
131 Cirillo Joseph ◎
132 Algiro Joseph F
Pioggia Nicholas D
136ΔPioggia Antonio ◎

**NEWMAN** fr 19 Dorn E to 44 Knox (Right odd) Zone 5
5 Marx Edward J
7ΔShea Blanche P Mrs
ΔShea Anna E ◎
11ΔKlemmer Max
Desrocher Fred G
13ΔYork Oscar E ◎
14ΔSmalley Ralph J ◎
17 Scygiel Joseph J ◎
18ΔRoberts Wilfred J
23 Borgatti Robert
ΔDarbe M M Mrs
Jarvis Richard J
Bernard William
29 Eaton Raymond H ◎
ΔBryan Frances E
31ΔFountain R F

**NEWPORT** fr 74 Brandon av W to 35 Barre Zone 9
31 **Elmore av crosses**
45ΔCronin C M Mrs ◎
100 **Barre st begins**

**NIAGARA** fr 23 Saratoga S to 30 Oswego (Right even) Zone 5
3ΔJoyal Joseph W
ΔLawrence Joseph A
ΔMeyer J E Mrs
ΔOliver Mitchell W
ΔKnaggs Leona S
ΔSavet Charles N
Williams James H
ΔRazza Angelo J
4 Manning Joseph E

**Niagara**—continued
4 Schaller Ella M Mrs
△Walsh William W
Foote Kenneth F
Martin Edgar V
△Riley Frank L
7 Anderson A Mrs
Hughes E Mrs
△Gaffney M A Mrs
△Bliss G E Mrs
Franzen T A Mrs
Coulombe Angel Mrs
Gamble Henry J
Lazzara Louis E
10 Annone Albert F
Gagnon Alfred J
Prosl Beatrice F
Gauthier F P
△Luce Lawrence M
Salvaterra Joseph
11△Leary Mae A
Lind Axel F
△Doe Edward J
Vining F Mrs
Murty Bridget Mrs
△Rich Howard W
12 Dane Howard
△Willis M R
Thomson Alfred J
Frigon H T Mrs nurse
△Frigon Lionel L
△Donahue E O Mrs
△Oram M V Mrs drsmkr
Caporale Thomas J
Carrow Francis D
15 Digesaro Nicholas
△Reno Helen W Mrs
Vacant
Domenichetti A Mrs ◎
△Driscoll E A Mrs
△Reed Edwin R
Bowen Daniel R
△Joseph Leonard C
Mullen M E Mrs
**18 Montpelier st ends**
21△Mono J Oliver
△Luppi Dino A
Savoie Louis T
Roberts Henry V
Malouin George E
Pederzoli E A
△Hellyar Thomas F
△Gingras Richard E
26△Hamilton M A Mrs
△Fine Morris
△Russo Jerry S
Gowdy Clarence E
White Grace M
△Brown Edith
Junokas Bruno
Winters J J

**NICHOLS** (Indian Orchard) fr 276 Parker W bey Moxon (Right even)
14△Roberge George ◎
19 Coache Antonio J ◎
20 Tokarczyk J T ◎
**39 Nagle st crosses**
56 Szarlan J grocer ◎
**60 Moxon st ends**

**NOBLE** fr 3255 Main E to 880 Chestnut (Right odd) Zone 7
7 (24) Mongeau Cecil E
△(25) Griffin M J
△(26) Williams Stanley E
(27) Fogarty James J
(28) Tremblay Norman
△(29) LaFaille R J
△(30) Tremble L I Mrs
(31) Richardson M J Mrs
11 (32) Hendrick G A Mrs
(33) Connors William P
(34) Noga Stephen J
(35) LaFaille Eugene
(36) Chamberlain E E
(37) Dupuis N F
(38) Demetriou M J
(39) Haffke Emil J
(40) Riley Helen Mrs
△(41) Bonsaint A H
(42) Babineau N R
(43) Delano John D
17△(1) Deshais J E
(2) Fieker Emil K
(3) Everton William E
△(4) Roberts F Mrs
△(5) Hebert Alexander
△(6) Cameron Russell
(7) Benzing Hugo
(8) Phillips John C
18 Noble The apts
△Porter Frank
△Carpenter John H
△Desjardins Ida Mrs
Johnson A E
Judd James W
LeDuc Albert E
△Lussier Ernest J
△Monat Onesine
21△Barnett Angus A
△Douville Arthur F
△Hulett H S
△Sheehan P J
22 Savelle B F
△Sullivan M F
△Garvey Edward J
△McKeown George J
△Sullivan Walter J
△Fenton Ralph G
Lague Ovide
Wheeler Allen A
24△Dussault R P
Lissberger Alfred
△Hinchy Francis E
△Bleau Theodore L
△Clark Robert B
Marcil Theodore L
Magnuson M R Mrs
△Walsh James E
25 Danjou Felix J
Fieker Karl E
Lemieux Ernest H
△Porter George E
31△Bartlett Elmer R
△Brown Fred P
△Gingras Homer A
△Lovering E M
32 Boyce N E Mrs
△Chisholm K S Mrs
△Mahoney J J
△McCann Robert J
△Schindler C E
Tingley W B
△Fredette G M nurse
△Loomis G E nurse
△Sherman H W

**NOEL** fr 555 Hancock E to 316 Oakland (Right odd) Zone 8
3△Vayas Joseph A
5 Bussolari J V
7△Collins John J
9△Burnett George D ◎
12△Whelan William J ◎
13△Weir James L
14△Whelan Mary T Mrs
△Whelan E C tchr music
15 Whitelock John A
16△Porter James W
17 Trombley Walter T
18△Cavanagh J E Jr
19△Palkowski Walter F ◎
20△Craig Hattie E Mrs
22△Jennings Robert S
23 Stahura Stanley ◎
25△Zucco James A
26△Scheible P E
△Sullivan J E
Taylor John A
27 Stewart J E Jr
29△Stuart James W ◎
32△Chapin Chester R
33△Noonan Howard J
34△Hollowell Everett
Therrien Ernest J
35△Thomas Gordon P ◎
37△Hickey M F Mrs
39△Greaney Walter C ◎
40 Michael F D Mrs
41△Kelly Patrick J ◎
42△Hood Alexander B
43 Grant Lewis W Jr
46△Johnston Thomas H ◎
△Long B S
**47 Dow st ends**
54 Greaney Peter E ◎
55△Meister John
56 Turner Robert W
57△Adams E F Mrs
61△Richardson A E ◎
62△Lewis David H ◎
△Lewis David H Jr
66△Long John W ◎
67△Fitzroy Roland V ◎
71 Springer D A Mrs ◎
74△Robert Henry A ◎
76△Middendorf Frank C
△Kenney C F nurse
81△Giovanelli Joseph
82△Cushman M A Mrs ◎
83△Donoghue John F ◎
84 Stack Charles S
86△Maskel Isaac
**87 Euclid av ends**
91△Beaudoin Omer E
93△Anderson August G ◎
94△Baab Henry J ◎
97△Harrington G P ◎
98△Brault L W
99△Shea M N nurse
△Shea Marcella M Mrs
100△Lindstrom J M Mrs ◎
101△McTiernan T P ◎
103 Cuneo John T ◎
104△Carey Anna C Mrs ◎
106△Hull Ernest J
107△McCrea Horace O
109△Hadley E A ◎
110△Hannon John F
112 Spagna Ciro ◎
113△Frankl Munro P
114△Tremblay M Mrs ◎
115△Ball Alfred H
116△MacDonald L J
**119 Shamrock st crosses**
124△Hedberg Gustave A
125△Miller Charles J ◎
126△Noble Robert F
127△Markle George E
129△Adornato John ◎
131 Apicello Alfonso
132△Melo Pasquale A ◎
134△Biza Clifford
137△Seaver Blake A ◎

**NORCROSS PL** fr 159 Bridge E Zone 3
**— N Church al (1st part) ends**

**NORDICA** fr Fairview pl N to Chicopee line (Left even) Zone 7
38△Holmes George ◎

**NORFOLK** fr 373 Wilbraham rd S to 261 Middlesex (Right even) Zone 9
3△Beman Winfield S
7△Chapin Raymond E
9△Trudeau Theodore J ◎
13 Kenerson Dalton S
15△Blanchard Richard
△Nicol Baillie R
17 Freitag Emil R
△Walmer Irvin G
△Walmer M C Mrs tchr music
18△Doane Sidney V
19△Atchinson S E Mrs ◎
24 Hallstrom Everett I
26△Prince Clarence F
29△Danforth W E ◎
30△Johanson N M Mrs ◎
33△Patterson C A nurse
34 Kitwood N P
△Smith J F Mrs
35 Ragsdale Walter E
△Whalen Joseph G
36△Field M H Mrs
39△Hayden H H
Leander William J ◎
40△Winberg Frank L ◎
43△Withee Joseph W ◎
44△Dunbar Henry P
47△Sullivan H C Mrs ◎
50△Holzapfel A I
50r△Holzapfel A I auto repr
53△Paulides Anthony N ◎
54△Lewis James W ◎
59½△Ekberg Andrew K ◎
60△Norman John B
Soukiasian Onneg ◎
63 Sheehan F M
64△Warner Raymond C ◎
67△Heath J M Mrs
68△Prothero Charles E
69△Lyman J N Mrs
70△Nooney Howard B ◎
**83 Marlborough st crosses**
91△Decker C G Mrs
△Bousquet Helen S
△Boyden Charles A
△Ransom Melvin V
Roberts Henry R
△Sanderson Theodore E
97△Thrasher H Mabel
98 O'Connor Patrick W ◎
99△Strong R K Mrs ◎
Misiaszek T
100△Keefe Howard S
△Keefe H M Mrs nurse
103△Richardson Lewis O ◎
104△Eldred Andrew J ◎
107△Pierce Carson C ◎
108 Lang Howard J
110 Valade Clarence E
113△Johnson Claus O ◎
114△Reed George S ◎
115△Manley H E
117△Gray Richard F
118△Pepin Alfred J
120 Bailey Henry ◎
123△Perman J Ernest
124△Ziegler Elmer H
125△Cooper John
129△Eaton Mark S ◎
130 Howe George E ◎
134△Stratton Walter L ◎
140△Wheeler Howard A ◎
144△Campbell Daniel ◎
150△Howard James E ◎
156△Bailey Irving B ◎
158△Claus Emil H
**162 Westford cir ends**
170 Mahoney Charles C ◎
186△Rosever Milo S ◎
190△Crothers Frank A
192△Hanks Donald B
195△Sheridan Edward T
Ellis Douglass N
196△Brown John F ◎
205△Klinefelter Daniel G
Wallace R D
209△Giles L Kent ◎
210△Lundberg Howard G
△Manning James A
215△Lussier Joseph H
216△Harrison Samuel E
220△Webster Stephen B
221△Judd Leslie J ◎
222△Weaver Elmer G
225△Rowe Harold C ◎
226△Selden John H
229△Ingham Rodney W ◎
230△Peterson Ernest E ◎
235 Pringle B
240△Weckwerth C F
245△Chilson Lindsey H ◎
251△Hunter James A ◎
255△Rolly Louis J ◎
263 McMahon S J Mrs
271△Jones Percy ◎

**NORMAN** fr 928 Carew NW to 45 Roy (Right odd) Zone 4
14△Dixon Harold W
△Slavelis Louis C
15△Manna E mason ◎
20△DePilato Domenico ◎
23△Morini R A ◎
25△Fisher Harold A
26△Sora Ermelindo ◎
30 DePasquale Carmine ◎
35△Adams John J ◎
36△Ericson Oscar A
**45 Long ter crosses**
49△McGee Henry T ◎
55△Ford Clayton R
56 Tiberio Peter R
59 Karas Paul P ◎
60△Courtney John J ◎
66△Montesi Fred A ◎
70△Bagnall Vincent J
76△Stebbins Wilfred ◎
79△Cirioni Amedio
80△Vannini Carlo ◎
81△Giokas A W
85△Rossi Emilio ◎
86△DiPilato Luca ◎
Brockney Edgar
95△Tarducci Gaetano ◎

**NORTH PL** fr Fulton ct S to Riverside rd Zone 7
**— Fuller ct ends**
**— Boundary pl ends**

**NORMANDY RD** fr Longmeadow line N to Forest Park

**NORTH CHATHAM** fr 109 Edgemont NE to 98 Balis Zone 9
5△Johnson Richard E ◎
6△Gurney Elmer A ◎
11△Bertrand Arthur ◎
14 Gourley William ◎
17 Hachadourian G ◎
18△Ellis George P ◎
25△Phaneuf A P ◎

**NORTH CHURCH AL** fr 1765 Columbus av NE to Norcross pl and fr 1549 Main NE to 20 Stearns sq and fr 21 do NE to 156 Chestnut Zone 3
**31 Broadway crosses**

**NORTH HOOD** fr 1246 Bay N to Fernald Zone 9
**— Fernald st begins**

**NORTHAMPTON AV** fr 105 Wilbraham rd S to 328 King (Right even) Zone 9
5 Borden N furn rms ◎
13△O'Malley Ralph H ◎
14△Hayes Lillian M Mrs ◎
△Hillcrest Convalescent Home The
18△Kellogg James G ◎
19△Terault George C
26△Funaro John ◎
31△Main Percy R ◎
38 Vacant
43△Ross Harry L ◎
49△Phillips Clara M ◎
50△Baker R Marion
55 Hogan R J roofers ◎
Therrien Charles H
56△Brown William F
△Mathias L M Mrs ◎
60△Hardy C S builder ◎
△Miller Hazel K
61△Driscoll John R ◎
**66 Southampton st ends**
67△Nelen Winifred I ◎
71 Vacant
72△Swan Willard F ◎
75△Heathcote M E Mrs
Rushlow Norman J
△Ryan Leonard J ◎
76△Cabana Gaston A ◎
△Chapin Leon D
80△Dowler Harry V
△Rourke C V Mrs ◎
83△Donoghue M J ◎
84△Larson John A ◎
Manning John J
85△Consedine William T ◎
△Mack M E Mrs ◎
88△Watson Francis G
Vacant
91△Curtis Homer M ◎
94△Quinlivan M C ◎
95 Cummings G M Mrs
97△Cullen Michael T ◎
99 Colombe Joseph H
100△Hayden Clark J
△Rolston J A Mrs
101△Prouty L A Mrs
107△Laughlin J A Mrs ◎
108△Kibbe Stanley J
109△Schmid Emma L Mrs ◎
110△Kendal C A P ◎
111△Cebula John J
**114 Beverly st ends**
115△Skinner Clifford B ◎
117△Britain Royal F
118△Hatch Stafford ◎
120 Viens Leo N
121△Dufresne Charles H
△Sprague Stuart A
124△Bannon John J ◎
Williams R W
△Parker Ethel E Mrs
130△Bowler James L
△Wynne Patrick G ◎
134△Pyshnic Michael ◎
**139 Gunn sq begins**
140 Ducey A J Mrs
△Carlson George J ◎
146△Godin Ernest A
△Parent John V
150△McNeil Frank J
△O'Connor William
156 Haentjens J ◎
△Inglis Robert T
**157 Gunn sq begins**
162△Harrington William F ◎
164△Ray Harry ◎
166△Ford Raymond F
170△Nelson Paul
171△McCormack Bernard D
△McCormack R A Mrs ◎
172 Fitzgerald K Mrs ◎
174 Fiss Harriett G
175△Young Andrew ◎
176△Donahue Allan J
177 Abrahamson M L Mrs
180 Colby Harold E
181△Curran S A Mrs ◎
182△Bennett M H
183 Degon Carl L
184 Cadder Howard E ◎
185△Roberts Charles W
186△May Robert A
187△Pollard William E ◎
188△Moore Edward J
189△Fitzgerald James J ◎
190△McCarthy Daniel J
191 Fitzgerald John F
192△Tangredi M Mrs
193△Carley Joseph ◎
194△Hayes Frederick B
195△Hodge Everett G
197△Mayforth Mary C Mrs ◎
198△Kane Richard E ◎
199△McIntire Harry A
200 Welch Lena F Mrs
202△Glynn K A Mrs ◎
203△Lynch Patrick J ◎
204 Dunphy E J
205 Lynch Thomas A
208△Johnson John A ◎

**NORTHUMBERLAND** fr 520 Alden N to 688 Roosevelt av (Right even) Zone 9
6△Samson Paul A ◎
15△Wheeler Bion T ◎
16△Shepherd L B ◎
20Melville G Donald ◎
23△Rice William B ◎
26△Perkins H L ◎
29△O'Kane Robert G ◎
**31 Carnavon cir begins**

**NORWOOD** fr 552 Main W to 17 Hanover (Right even) Zone 5
13 Bulat Karol L
Skrzyniarz W J
17△Dassatti Guido D ◎
18△Zanoli Anselmo
20 Bedore Robert G
21 Wood Alfred A
Caruso Salvatore J
22△Gioscia Ettore ◎
24 Garini Peter J
25△Lombardi A A
Vacant
26 Bianconi Alfonso
28△Maroney G F ◎
29 Marchese Giuseppe S
Rugani Bruno J
32 Marchegian Club
Vacant
34 Laino Cono ◎
**47 Columbus av crosses**
55△Pescetta E Mrs ◎
59△Framarin A Mrs ◎
60 Norwood The apts
Calvanese Andrew A
△Basile P R
Bianco M A Mrs
Loiselle K F
Pelletier L F
Whitney E Mrs
Foresi Joseph
△Vivenzio Andrew A
61 Orsi John P
63△Smith Raymond P
65△Grimaldi Gaetano
66 Laino I N Mrs
DiSanti Samuel S
Surrett Leon L
△Magagnoli Harold T

Norwood—continued
66 Santaniello Aniello
Vasa V C
ΔGrimaldi Louis
DeLong Vinie D Mrs
69ΔBagley Mary A ◎
70 Graves Louise R Mrs
Soucie Theodore
ΔRagone Salvatore C
Staltari Joseph D
Dangelantonio Carino
Mangiapinto Stefano J
Panetta Michael D
73 Major Frank W
75 Kahahelis J M
76 Vivenzio Luciano
Consolini John
Hebert Y E Mrs
Cardano S S
Vacant
Lamontagne Milford
O'Neil Francis E
ΔPfisterer M T Mrs
80ΔSzczebak Steve J ◎
80rΔSzczebak S J poultry
Vacant
83 Bourdon Henry
Calabrese Joseph
86ΔBrighenti John N
Brighenti John N Jr
87 Horner Forrest S
89 Stenda Casamiro
90 Dion Louis M
Menard A A
LaFlamme Joseph E
91 Raschilla Frank
92 Dion Sylvio
Picano Michael
Gagne Leo Jr
93ΔCalabrese Nicola

**NOTTINGHAM** fr 652 St James av NW to 919 Carew (Right odd) Zone 4
**17 Alpha st begins**
21ΔBalegno Joseph ◎
31ΔRose Donald W
33ΔSchermerhorn W S
**41 Lehigh st begins**
61 Parker Charles D ◎
**65 Merrimac av begins**
81ΔStrogopeti Michael J ◎
90ΔZawacki Carl W ◎
**91 Savoy av begins**
95ΔMoses Orin L ◎
99ΔLucania J V ◎
100ΔSt Peter H N ◎
103ΔBlakesley R W
105ΔFaits Donald D
106ΔTaft Victor H ◎
113 Bohemier Edgar H
115ΔBohemier L E
119 Sharon Alexander P
120ΔBurdick Herbert F ◎
121 Murphy James J
123ΔBurns William A
125 Moynihan E C Mrs
127ΔO'Connor W F ◎
**133 Drexel st begins**
147ΔGardzinski Walter ◎
**157 Eddy st begins**
197 Brunelle Louis P
ΔGuidetti N fruit ◎
220ΔRobbins Ralph ◎
247ΔPepe Louis J ◎
251ΔDemopoulos Peter ◎
253ΔSears J A Mrs grocer
ΔSears' Confectionery
266 Serra Maria Mrs ◎
279ΔSpeleopoulos P G ◎
281 Meara Harold A
285ΔLolos Speros N ◎
288ΔAlovis A auto repr
**289 Griffin st begins**
299ΔWynne W J plumber ◎
310 Sexton Ernest T ◎
314 Horney William W ◎
323ΔKeating James C ◎
**330 Littleton st ends**
333 Fitzgerald John J ◎
339 Regan Edward J ◎
343ΔGallivan Thomas E ◎
346 Coughlin M P ◎
**349 Wilson st begins**
350ΔKeyes William D ◎
355 Berezesky Peter P ◎
356ΔDeDeurwaerder A ◎
359 Welch Thomas ◎
360ΔSullivan T J ◎
365 Tongue Frank D ◎
366ΔEvans John T ◎
369ΔBauchiero Frank J
370ΔAndrews Theodore A ◎
371 O'Shea Jeremiah J ◎
375 McNamara Joseph E
ΔLynch F P ◎
376ΔPapadopulas George ◎
379 Panegeotopoulos N
Philipoulos James
380ΔCavicchioli Thomas ◎
383 O'Connor Thomas J
384ΔFrazier Harry G ◎
385ΔAlley Y F Mrs
389ΔMurphy John J ◎
390ΔSuman Demitry ◎
391ΔFerris J J Mrs
395ΔBigbee B Mrs ◎
396ΔMitchell Michael A ◎
Stefanik Stanley E
397 Curtin William A
399ΔMcGovern Francis P
400ΔLevine Sidney ◎
401 Kelliher D J ◎
405 Lynch Robert J
Magistri Peter
ΔMaloney M J Mrs ◎
408 Pidgeon Joseph O
409ΔDeGuise William A ◎
410 Surprenant J E
413 Suprenant Alfred ◎
415ΔRoberts Arthur ◎
420ΔAllen Frank P ◎
421 Forsyth Frank
423 Oulmet E L Mrs

**NURSERY** fr 384 Liberty N to 135 Stafford (Right odd) Zone *
34 Hampton Beverage Co
38 Watson Robert
40ΔElliott F armature rewinding ◎
44 Mahoney Catherine C Mrs
45 Kirsner Barney ◎
Ghidoni Harold
46 Sheehan Thomas F
47 Wozywoda Mary Mrs
50 Sevila John M
51 Novak Bronislaw
Vacant
52ΔAnsaloni Amedeo
53 Mastrangelo Joseph
**67 Franklin st crosses**
**81 Dunn st begins**
**82 Halsey st begins**
94 Doyle John F ◎
102ΔW & G Motor Express
103ΔFisher Products Co auto parts
116ΔDoyle Francis A
**124 Foss st ends**
125 Checrallah George M
127 Gregory Stefania Mrs
131ΔSnow Harry B
133ΔMalouf N Mrs
136 Vacant store

**NYE** fr 561 Carew SE (Right odd) Zone 4
15ΔKenney Thomas
17ΔMcGee Arthur J
19 Begley James ◎
21ΔMartin Thomas F
25 Sullivan T P
27ΔAndrade R S Mrs
29ΔKeane Maurice ◎
31ΔCavanaugh James N

**OAK** fr 565 State S to 115½ Walnut (Right even) Zone 9
3 Pare Almanzar J
5 St James The apts
ΔJones Roy D
ΔWhite Louis E
ΔYeanopoulos T
ΔHuff M C Mrs
ΔNancy Louise Beauty Shoppe
ΔGallagher L M Mrs
Masterson Marvin F
ΔMcArthur W J
7½ Sullivan John
9 Vacant store
11 Harlampous Leonidas
11½ Vacant store
13ΔPare O J conf
15½ Vacant
17ΔOsborne P E
Douglas Donald
Patterson E C Mrs
Duffy John
Vacant store
19 Tillinghast W C grocer
**19½ Lillian st begins**
20ΔGeneral Electric Supply Corp
23Δ(1)Champion Richard G
(2)Googins Burton
(3)Ryan Thomas E
Δ(4)Sullivan J F Mrs
Δ(5)Graeff E M
(6)Lynch John F
(7)Christman George
(8)Butler Harry W
24ΔDoubleday F W
Whipple Louis B
28 Fowler William H
ΔMcCulloch A Mrs ◎
ΔSherman Ervin J
30 Brown Elwood D
ΔYelinek John ◎
33ΔOlivet Community House of the South Cong Church
34ΔGranger V M Mrs ◎
LaFrancis M E Mrs
**34½ Charter av ends**
36 Flescher A A
ΔSyner Royal E
36r Dowler & Holmes gold beaters
44ΔCorbell Alfred H ◎
44r Corbell Garage auto reprs
47ΔFaniel S L Mrs
House of God Pentecostal Church The
50 Gerretz Helen Mrs
Corbeil W H
52 Bliss George R
Raymond Ernest T
53 Geoffrion Harvey H
Bouffard Fred J
**54 Dymon st ends**
55 Cruse William H
56 Pernice Orello F
57 Beauregard H B Mrs
ΔDeCarlo Angelo M
58ΔPernice Vincenzo ◎
**59 Union st crosses**
63 Childs Mabel F Mrs ◎
Slomski Eugene M
64ΔStrickland School
67 Carson Benjamin E
Porter Ralph
73ΔCastle F H trucking ◎
74ΔNestor Emory W Rev
76 Oak Street Bapt Church
79 Martinat George H
Purnell Lillian Mrs
Laware M J
ΔMcIntosh Donald
**79½ Quincy st begins**
81 Murray Jesse
82ΔSheehan C L Mrs ◎
ΔSilhouette Beauty Salon
86ΔPatrie Wilfrid W ◎
McNanley Raymond J
89ΔBellair Realty Trust Co
ΔHinson J E
90ΔJohnson M J Mrs
Wallace Willa A
ΔWarner F A nurse
ΔWright Robert W
**91 Orleans ct ends**
94 Cocchi Amerigo W ◎
ΔMagagnolia J K Mrs
95 Johnson Robert I
ΔRichardson N H
ΔJones Frederick E
ΔStokien Horace S J ◎
100 DiAugustino A F
Ferry Charles A
101ΔBailey Julia Mrs ◎
ΔJones Henry T
107ΔNorman's Real Cleaners
111 Vacant store
**113 Tyler st begins**
118 Vacant store
119ΔBarrows School

**OAK** (Indian Orchard) fr ½ Water S and SE then E to 284 Parker (Right even)
—ΔBoston & Albany RR freight depot
13ΔNational House hotel
Bazinet L carp
ΔBarnum L E ◎
18 Vacant store
20 Vacant store
**23 Centre st begins**
29 LaFountain Peter
32ΔCarlisle Hardware Co
32½ (1)Richard L J
(2)Kukla A A
(3)Gendreau Joseph
(4)Gendreau L J
(5)Robinson E E
Δ(6)Fish Clarence M
(7)Mosher Nelson H
(8)Phaneuf Fred
**33 Main st crosses**
34 Jansizian J G shoe repr
34½ Gauthier E C barber
35ΔFlebotte N E grocer
36 Highland Co-operative Bank branch
ΔMorrissey Bros Co hdw
36½ United Electrical Radio & Machine Workers of America Local No 288
37 Jefferis Arthur W
ΔNew England Tel & Tel Co collections
ΔWestern Massachusetts Electric Co collections
ΔRiordan J J stationery
Krynicki John
Spfd Gas Light Co collections
38 Decoteau P L shoes
38½ Grochmal F S watch repr
39 K of C Hall
ΔPost Office (Indian Orchard)
**39½ Caton la crosses**
40ΔMorrissette E J barber
41 Flechsig Baking Co
Vacant
43 Hebert Adrien P
44ΔCity Library IO branch
45 Armenian Club The
47 Wallace Clifford J
49 Denault J F Mrs
**53 Worcester st crosses**
55ΔBarron Donald J
57 Kustwan Andrew S ◎
61ΔRichards Rosanna M Mrs ◎
62 Gregoire J E tailor
62a Gregoire J E conf
63 Casineau A Mrs
Kavanagh J P ◎
68ΔCarr J J dentist
70ΔSkentelbery Emma H Mrs
Flynn G C MD
73ΔHoule Napoleon N
Laramie A B ◎
Laramie N M Mrs furn rms
74 Hill William R Jr
ΔSeaver M L Mrs ◎
78 Riordan J Joseph
ΔRiordan M L ◎
79 Carlson Gustave O
Duplessis L R ◎
**81 Hampden st crosses**
83 Magee Henry
ΔMonahan D A ◎
84ΔColwell Carl H ◎
ΔCollins B W Mrs
87ΔRivers Willard N ◎
97ΔIndian Orchard Fire Station
98ΔGriffin James J
**99 Berkshire st crosses**
101 LaRiviere Albert C
103ΔDonlon Helen R Mrs ◎
107ΔLaFlamme John ◎
114ΔMcIntosh James W ◎
118ΔArmstrong Emma Mrs ◎
**121 Hampshire st crosses**
**135 Essex st crosses**
140ΔDuggan John J ◎
141ΔRobbins Frederick D ◎
145ΔRiordan Arthur H ◎
151ΔMalcolm Vincent T ◎
152ΔColwell Roy P ◎
ΔLawlor James H
156 Gauthier Stanley S
ΔRoy Fred ◎
**157 Corthell st begins**
160ΔVartanian N O ◎
Belleville A J
166 Peck E I Mrs ◎
ΔPeck Milton A
167ΔBissonnette P L ◎
170ΔBlaine William P
171ΔMcIntosh James S ◎
172ΔAtchinson Walter B ◎
Marlowe Truman A
179 Derderian Helen Mrs ◎
Peck Ralph A
180ΔBrown P C ins
ΔBrown Rose A Mrs ◎
186ΔCorwin E G Mrs ◎
Swain William A
187 Labossiere Edward J
189 Labossiere Philip ◎
190ΔGlancey M Joseph
ΔWard John J
194 McIntosh Walter W ◎
ΔMcIntosh David M ◎
204ΔJuppenlatz W F ◎
O'Connor Raymond
205ΔChabot R L ◎
206ΔWilkinson T A
212ΔKirkland Thomas H ◎
**219 Goodwin st crosses**
220ΔConverse Cyrus H ◎
227ΔFerris Mary ◎
234ΔBengle Victor N ◎
235ΔPaligian Andrew ◎
244ΔBell William M ◎
**251 Ferris st begins**
252ΔKamuda Henry J ◎
253ΔPhelps Elmer T
255ΔSzarlan H P Mrs
257ΔBorsa John ◎
267ΔNevins Daniel ◎
**271 Wing st begins**
277ΔKamuda John J ◎
286ΔBengle Adelard N
288ΔArnold George J
290ΔKelly M A nurse
Phaneuf H ◎
340 Kennedy Walter
Machnik Louis
**350 Odessa st ends**
472 B&A RR I O Station
**475 B & A RR crosses**
495ΔBoilard A J
ΔBoilard A Sons Inc building materials
501ΔNichols Wesley E ◎
**503 Nagle st begins**
509 Graves Earl L ◎
515ΔKijek Walter ◎
520 Ledger Harry R
521 Trombly David R ◎
527ΔWrenn Edward M ◎

**OAK GROVE AV** fr 992 State NE to 457 Bay (Right odd) Zone 9
8 Alcazar The apts
(22)Sanborn M F Mrs
Δ(23)Cooley Flora E Mrs
Δ(24)Paterson James
Δ(25)Morley Bertha A
Δ(26)Hoyt Helen B
Δ(27)Lewis Elias D
Δ(28)Eaton Henry C
(29)Delskey Mary R
Δ(30)Smith L M Mrs nurse
(31)Goodwin F E Mrs
Δ(32)Farnsworth A W Mrs
(33)Bisi Angelo P
12ΔHallett & Peterson auto reprs
15ΔChapin L W musical instruments
18ΔBaillieul A B
20ΔPerron Charles A
21ΔStone Leland A
22 Vacant
24ΔSharp Dallas L Jr ◎
31ΔBugbee N Penn ◎
36ΔManning Herbert A ◎
37ΔHastings Ralph W ◎
41ΔTiffney Wesley N ◎
45ΔFleming C E nurse
ΔCollins Helena M ◎
46ΔEklund Axel C
ΔGoodwin D E Mrs
49ΔDun-Rite Coat Apron and Towel Supply
ΔKenney Ernest B ◎
50ΔGraves Fay H C ◎
54 Phi Delta Mu Fraternity
55ΔMonahan Peter J
59ΔJocelyn Charles H ◎
60ΔPinney Howard D ◎
61ΔPhillips A M Mrs
64ΔThorndike C L
65ΔBeckman John C
ΔAllen Charles D ◎
68ΔHoban Thomas E
70ΔBurke William L
71ΔDayton Chester J ◎
Halstead Leroy W
74ΔPeterson Edward G ◎
ΔWood Albert G
74rΔPeterson E G upholsterer
75ΔSpoerl Howard D
78ΔGosselin Herbert P
80 Duffy Frederick W
**81 Shattuck st begins**
84ΔFarrar Shirley P
86 Kittredge M A Mrs
87 Vogel Henry H ◎
88 Ferry Lewis T
Martin D L Mrs nurse
ΔMartin John E
Strain Joseph F
91 Vacant
**95 Kenyon st begins**
**102 Burr st ends**
106ΔBarbalian P G conf
ΔP O Sub Station No 29
108ΔAppleton Bros meat
112 Vacant store
**125 Lee st begins**
128ΔGardner Charles H ◎
ΔHinckley William F
134ΔHussey Elvin H
138ΔModig E E Mrs ◎
139 McDonnell John J ◎
141ΔMcDonnell T J ◎
142 Cameron B Mrs
143ΔSazama Margaret B
144 Sheehan James J
145ΔConlin James F
148ΔWiesel William E ◎
149ΔNoble Frank S
150 Koetsch Paul E
151ΔConlin M J Mrs ◎
154ΔTaylor John M
ΔAllan George M
155ΔEthier Edgar J
157 Ethier Napoleon J
158ΔRichter W H
159ΔBudden David E
160 O'Donnell James T ◎
161ΔHutchins Carlon R ◎
162 Kenney Ernest L
164ΔBellefleur A T ◎
165ΔCollings A painter ◎
Vaughn George E
Dodwell Norman F
168ΔFabian Benedict S ◎
169ΔDean Elmer L ◎
170ΔO'Neil Joseph H
171 Smith Clara P Mrs
172ΔPike Ezra B ◎
175ΔAcklin Isaac C
176ΔNickerson E C Mrs
ΔMullan E E
177ΔFisher Herbert W
179 Yager Robert W
180 Marsian B E
181 Richards C H
Greene Daisy E Mrs
182ΔBisaillon E J ◎
184ΔShea J F ◎
185ΔMacFarlane Edwin R
186 Shea Francis A
187 O'Brien M T Mrs ◎
189ΔWhite J R painter
ΔWhite A F Mrs
190ΔBarry John F ◎
191 Burroughs Harland ◎
192 Warner Gerald S ◎
193ΔCorrigan Frank H
195ΔDonohue G P
196ΔWidenor Warren Y ◎
**199 Acorn st begins**
200 Provident Mutual Life Ins Co
ΔRyder Clark W
202ΔBurwell Florence L
Nygren Charles W ◎
205ΔGaudette Joseph ◎
206ΔSimmons W G ◎

Oak Grove Av—continued
207ΔLowe William S
Perkins R E
210ΔWinton Alfred
211ΔJoslin Raymond A
212ΔGallagher Thomas F
213ΔBlair Alexander
214ΔTilden David E
215 Vacant
Stratton B Mrs ⊙
216ΔBreding John A ⊙
219ΔQuance Frederick E
220ΔBessom William H
221 Luddecke Kurt H
Richards S Jr
222ΔWashburn Harry G ⊙
224 Bates Herbert
ΔPaton Archibald K ⊙
225 Hand Lawrence H
Holley Frank M
ΔMcCarthy Charles L
ΔVredenburg William H
229 Smith William A
230ΔSackett Edward B ⊙
231ΔOszajca Joseph ⊙
235 Dewey Raymond G
237 Webber Frank A
239ΔSullivan Philip A
241ΔCoor H P Mrs
243ΔCleary John M ⊙
245ΔWhitaker Otto
249ΔDeWitt Andrew C
251 Rohan Carl E ⊙
261 Vacant store
265ΔRamsden J P ⊙
ΔWormell P H
271ΔBailey C Mrs ⊙
Brunton Flora E Mrs
ΔSecchi T Frank
O'Brien John F

**OAKDALE** fr 1191 Page blvd S to Cottage Zone 4
— Tremont st begins
32 Banas Sand & Gravel Co
33ΔClark J J fuel oil ⊙
— B & A RR crosses
34ΔAyles B Mrs ⊙
38 Dziedzic J Mrs ⊙
— Fitzgerald rd crosses

**OAKHURST** fr 20 Pembroke NE to 135 Freeman av Zone 4

**OAKLAND** fr 354 Sumner av N to 18 Allen (Right odd) Zone 8
9ΔDonovan J A ⊙
17ΔCongregation Kodimoh
29ΔUnited Hebrew Schools
35ΔForest Park Center social settlement
39 Vacant
41 All Saints Epis Church
62 Garfield st ends
—ΔCity Library Forest Park Branch
81 Belmont av crosses
85ΔTatham Stamp & Coin Co
90 Vacant
92 Goldman Wilfred
ΔLittle Fair The gift shop
94ΔFranz Adam J ⊙
95ΔStacy R E ⊙
ΔStacy H W deputy sheriff
100ΔGowdy J M photo retouching
ΔGowdy Mary J Mrs ⊙
101ΔFord William F
106ΔDahlke W A trucking ⊙
107ΔBourbeau M E drsmkr
ΔBourbeau Wilfred J ⊙
109ΔArnold Andrew F
Pema Ele
ΔMaxfield Charles W
ΔValley Ruth E Mrs
ΔMcKenney Charles F
ΔSilcox Clayton J
ΔPrendergast J E
ΔWright V C Mrs
109½ Chafee Richard
Easton Fermor E
Haunton Charles K
O'Keeffe Kathleen M
ΔDearborn H E
Feeley R B
ΔWebb Isadore
ΔThelen Gustav A
111ΔBaker E J Mrs
Reed George M
Drinan J L
ΔMarion E E Mrs drsmkr
ΔQualters Edward J
Sinclair T H
Stevens Henry J
113ΔBiecum E M Mrs
ΔSherry Claude C
ΔStephens Margaret E
Lindsay M D Mrs
ΔRandall Erma A
ΔReed Ernest B
Miller Floyd N
117ΔGay W J printer
120ΔHood H P & Sons Inc milk
121ΔRemillard S H
ΔLiberty Arthur
125 Burns Edward C
Bombardier V S
128ΔSavoie V V Mrs ⊙
ΔRiley Francis J
131ΔHarrison Walter A
McDonnell Charles H
135ΔHarder Milford D
136ΔMacKinnon Gordon A ⊙
137ΔDavenport M L
143 Elwell Ralph F
144 Ascioti Samuel N
146ΔPark Decorating Co
148ΔDavignon H E
149ΔRice Francis W ⊙
150ΔNoffke Paul A
152ΔDion E L Mrs
155 Drowe Robert W
ΔLanglois Edgar R
Prendergast J F
Rempp Frederick J
ΔBroughton M E Mrs
ΔSullivan M J Mrs
156ΔHebert Emil J
157ΔFowler William C
158ΔCape Charles A
159ΔBaudin Norman G
160ΔSenf George J
162 Hall Clarence R
163 Lafley L I barber
165ΔSunter W druggist
167 Dickinson st crosses
173ΔEngine Co No 3
ΔHook and Ladder Co No 3
175 Vacant
176ΔCohen D Mrs beauty shop
178 Phillips Alvin H Inc grocers
180ΔFleckenstein Martin
Jacobs Donald J
ΔTilbury Harry
Cohen William
Pritchard Horace H
ΔEliopoulos George A
182 Bon-Ton The dry goods
185 Ryan Thomas F
ΔPedulla John L
ΔFlynn Philip W
Daley Vina Mrs
Billieux Ernest J
Baylor Alfonso A
188ΔBradley Warner W ⊙
ΔBradley David F
191 DeWitt Joseph C
ΔOberg Ernest C
Donadio Anthony P
ΔDonadio Domenick
Okren Fritz
Thomas Albert J
192ΔClark Matthew J ⊙
Williams E A Jr
195 Bloomfield st begins
198ΔD'Amato Gaetano C ⊙
ΔDiBiaso Filippo
201 Marchese Quintino ⊙
202 Clapper Frederick C
Clapper Paul L ⊙
203ΔMarchese Frank
ΔCassidy E F
205 Colaneri Benigno
207 Lalli Paul A ⊙
Landeryou M E Mrs
208 Cantor Max
ΔSanford Robert B
210 Charles Everett A
211ΔDanenza Umberto ⊙
212ΔCalabrese Gennaro ⊙
213 DeNucci William J
Smith M Mrs nurse
217ΔKendall Elwin D ⊙
218ΔLane John A
ΔRoss Edwin A ⊙
219ΔPeck Clara F Mrs
ΔVigneault O R
Cascade Rug Cleaners
222ΔCullen William B
ΔHanifan James J
225 Beane Lawrence L
Gay W Hartley
Warner Richard B
ΔTanner E S Mrs
228 Parver Meyer J ⊙
Scheip Mary L Mrs
230 Caporale J A ⊙
232 Parsons Ernest W
235 Kensington av begins
236 Gove Austin
Perry Anthony
246 Belhumeur Adelard P
Maurer A R painter
247ΔCraven Albert F ⊙
251ΔFimognari Paul G ⊙
ΔMarenghi Ralph J
253ΔLovett Thomas J ⊙
254ΔPetelle Eugene J
Sullivan George R
255 Nagler Edwin
258 Caggiano A G shoe repr
260 Vacant store
261ΔChartier John W ⊙
262 Vacant store
267 Orange st crosses
274 Poulin Jules E
278ΔHouse of Beauty beauty shop
283ΔNagler Elsa K ⊙
284 Cooper William
ΔLotterman Irving
ΔPellett Lewis
ΔSpeiser Max
ΔWallach Myron W
ΔRichmond M S
ΔShaponik Louis
ΔRachleff Harry
290 Albano John
ΔFarioli R F
Vacant
Testori Amedeo
291 Mooers Ralph L ⊙
294 Wentworth G A Mrs
Gilbert George V
Seeley Walter E
ΔTwine Henry J Jr
298ΔThurlow William H
ΔGeoffrion LeRoy G
ΔMayhew Clifford C
Weyant Emerson B
299ΔBallatore Bennett M ⊙
306ΔPerkins Alvah L
ΔGaudette C C Mrs drsmkr
ΔGaudette Peter C
Boudreau Henry V
ΔBourgeois L Mrs
307 Baggetta F J ⊙
310 Darrah Robert H Jr
Hornbrook Thirlmor S
Lunt William
McMahon Harry J
311ΔBoudreau Arthur W ⊙
315ΔDefalco Elliot J ⊙
316 Noel st ends
320 Hughes Thomas P ⊙
Picard Clifford F
321ΔBrown Harry ⊙
324ΔNorman H nurse ⊙
325ΔDalmolin D Jr ⊙
328ΔGaudette V J
334 Shamrock st begins
335ΔBarnard Donald B
Vacant
Shea Walter P
341ΔDumphy T L painter ⊙
347ΔCrate Harold L ⊙
351ΔHunter Anita A Mrs ⊙
355 Leete Bella H Mrs
357ΔColby Raymond H Jr
361 Beach Frank L
365ΔRaynor David D
367ΔBodge Francis O
Cdeanza Micheal
371 Frederick Bruno E
373 Murphy Edmond L
375ΔSerafini Louis
377 Vacant
381ΔSanvidotto A
383 Ferrara Rose Mrs ⊙
387ΔBodurtha A D Mrs
Cornish Ransom G
Luther George A
ΔPorter Milton F
ΔMansur Joseph J
ΔWilliams E F Mrs
393ΔGauthier T J ⊙
397 Short George J
ΔBartels Otto
399ΔRocray Joseph A
409 Sanderson C D
ΔWeed Latona E Mrs

**OAKWOOD TER** fr 737 Bay S (Left odd) Zone 9
3 Iverson E M Mrs ⊙
17 Walag Stanley J
37ΔJohnson A A

**ODESSA** (Indian Orchard) fr 285 Pasco rd E to 250 Oak

**ODION AV** fr East Longmeadow line N bey Tulsa Zone 8
— Moulton st crosses
— Tulsa st crosses

**OGDEN** (Indian Orchard) fr 1103 Berkshire av SE (Right odd)
5ΔCoen Floy B Mrs
7 Hadenchuk John G

**OKLAHOMA** fr W of 951 St James av E to 108 Redlands (Right odd) Zone 4
1 Christensen O N ⊙
19 St James av crosses
59ΔReeves A E elec ⊙
60 A st ends
73ΔDoake James A ⊙
79 Latour Napoleon H
Latour Aurelia Mrs ⊙
87ΔAssarian N H ⊙
91ΔKhitikian Peter G ⊙
94 B st ends
97ΔMorisi Raeffaele ⊙
103ΔSabides Kiriacos ⊙
109ΔDagenais H piano tuner
ΔBewsee H H ⊙
111ΔRankin Harry G ⊙
1[illegible]3 C st ends
123ΔWilliams Silas Jr
133ΔHeeley Paul F ⊙
159 El Paso st crosses

**OLD ACRE RD** fr 1241 and 1243 Parker SE to 2011 Wilbraham rd Zone 8
17 Hay Gilbert A
30ΔAshton Charles A ⊙
Granger F A Mrs
31 Mill Pond rd begins
37ΔTaft Robert W
91ΔGrogan John M ⊙
111ΔMurray Thomas J ⊙

**OLD LANE RD** fr 2484 Wilbraham rd N Zone 8
—ΔWells Albert N
— Dutchess st ends

**OLD MILL RD** fr Bradley rd SW Zone 8
— Vacant
— Briggs George
— Rees Silah L

**OLD POINT** fr 95 Berkshire av E to 24 Preston av (Right odd) Zone 9
11ΔTopham Arthur J
15ΔJaneczek Stephen S ⊙
21ΔGrant Oliver C ⊙
25ΔLaviolette Albert A ⊙
31ΔRobinson F L ⊙
35ΔBeddow Richard H
36ΔNicholas A J
41 Claiborne C tchr music
ΔSanborn Herbert L ⊙
45ΔOlin Harry O ⊙

**OLIVE** fr 267 Eastern av E to 54 Logan (Right odd) Zone 9
11ΔPirani Cesare ⊙
12 Torcia Gaetano C ⊙
Vacant
15 Dugger William H ⊙
18ΔMascaro Nicholas ⊙
24 Brennan C T ⊙
25ΔRogers James J
28ΔTavernier Alford H ⊙
31 Grimaldi John ⊙
34 White G B Mrs ⊙
35ΔThompson Charles H
38ΔCampofredano Michael ⊙
41 Panaia Nicholas A ⊙
42ΔCocchi D ⊙
44 Innarelli Pasquale ⊙
48ΔGodaire Euzeb L

**OLMSTED DR** fr 688 Dickinson W to 205 Trafton rd (Right even) Zone 8
3ΔKaufman A R ⊙
Hedlund John O
5ΔCoogan Herman R ⊙
8ΔChipurnoi Isidor
9ΔFrancis Earl J
10ΔRosnick Julius ⊙
11ΔAronson Harry
14 Johnson Albert J ⊙
15 Hartley Charles E
16 Vacant
17ΔMarcus Martin M
21ΔBinsky Henry
23ΔLeader Jack ⊙
26 Vacant
27ΔThayer Benjamin A
28ΔMoore D A
29 Desmarais B C
30ΔHilliker Ernest A ⊙
33ΔSolin Barney M ⊙
34ΔRitter Philip P
Lomas Stuart R
36ΔPava Jacob
39ΔKaplan Frank E ⊙
42 Wheaton F H W Mrs ⊙
ΔCaldwell Edgar P
45ΔZirkin Frank M ⊙
46ΔSchnitzer William
47ΔAlbert Charles S
48ΔBrez Sidney ⊙
50ΔKimball Edward J ⊙
51ΔPotolski Louis M
52 Skolnick Rose Mrs
53ΔSaffer Louis ⊙
57ΔHalon Philip ⊙
58ΔDonovan Joseph B
59ΔSanofsky Harry R
60ΔDriscoll William J
62ΔStuart George E
64ΔDevine Frederick A ⊙
65ΔGinsburg L A ⊙
ΔGoldman Louis
70ΔWiley Leonard W ⊙
75 Park Edge av begins
76ΔKatz Israel
77ΔGates Claude A
78 Vacant
82ΔGoldstein Harry H ⊙
85ΔZimmerman A ⊙
88ΔKatten Adolf ⊙
91ΔBuckley Agnes H Mrs ⊙
94ΔMoore Clifford S ⊙
97ΔFreedman A L ⊙
100ΔSmall Samuel ⊙
105 Morrison Irving I
ΔSewell Murray
108 Vacant
109ΔSenecal Eva A Mrs ⊙
110ΔSauer Herbert
111ΔGaboury N J
117ΔFrost Harold L
118ΔFerrin Joseph J
119ΔDwyer Cornelius E
120 Vacant
127ΔNadler Joseph J
129ΔComposti Napoleon

**ONTARIO** fr 634 Newbury W to 67 St Lawrence (Right even) Zone 4
14 Johnson David V ⊙
18ΔYoung Homer A ⊙
23ΔAnderson Gustaf A ⊙
27ΔCrowley Dennis J ⊙
33 Gilhooley Michael J ⊙
34ΔDeane Luke V ⊙
38ΔWard James ⊙
43ΔFairbanks C E Mrs ⊙
51 Connecticut av crosses
74 Bigelow Frederick A ⊙
77ΔClearall Henry P ⊙
ΔLaMontagne N
78ΔBlair Allie C ⊙
84ΔLaBonte Harold J ⊙
88 Kerr Robert E
90ΔEricksberg A O
93ΔFerris John M ⊙
94 Burkhard E I Mrs ⊙
98ΔRauh Louis A ⊙
103ΔDemetropoulos Peter ⊙
104ΔRollins James R ⊙
Rollins J A tchr music

**OPAL** fr 134 Manchester ter W (Left even) Zone 8
½ Manchester ter ends
2ΔBaker T A Mrs ⊙

**ORANGE** fr 323 Mill E to 280 Allen (Right odd) Zone 8
2ΔStanley Garage
10ΔFirst Nat Stores Inc grocers
12 Vacant store
14ΔPatina J M druggist
16ΔThomas Mae L
ΔHeldie Fred
ΔBerry Bessie J
ΔHerlihy Henry G
Rodowick S F
ΔFoley Thomas M
ΔLewis Breck S
ΔZimakas Paul
22 Atkinson J H
Parent Ovila A
24 Turowski P J
26ΔBerghi Deno H
34ΔBarrett Herbert T
ΔEaton E E Mrs
ΔCram Harry G
ΔBernard E A
ΔHanna Martha J
ΔNormand Archie R
ΔClarke B M Mrs
ΔCullen James T
38 McClain Glen G
ΔThompson Fred A
ΔFearon Roger C
Rushby Robert
ΔUchtman James B
ΔCourtney Irene M
ΔHill Margaret M
ΔChaffee Andrew
40ΔFaton Madeline L
ΔRose A M nurse
Learned Charles M
ΔRobinson George E
ΔJohnson L N Mrs
Pauly G A Mrs
ΔStone Alice M
ΔCorey Donald W
ΔDittrich Walter H
44ΔJohnson Helmer O
Sloan Josephine E Mrs
ΔDane E E Mrs
ΔDearborn George A
50ΔConklin Winfred
Sykes Eleanor J Mrs
56 Noonan James C
58 Slano Robert F
60ΔRenzetti A mason ⊙
62ΔCariani Mario J
66 Dow st begins
70ΔBellew Henry T
ΔRouette Romeo O
71ΔStone Harry E ⊙
75 Wood Carl H
76 Rowland Robert J
ΔDuncan Arthur J
77ΔDavis Ennis ⊙
79 Maestrone J J
81ΔGarriffi D trucking ⊙
84 Rooney John F
Shea Mortimer J ⊙
86ΔMason Lewis C
87 Sachem st ends
88ΔD'Alessio Felice ⊙
ΔD'Alessio F Mrs beauty shop
91ΔIani Anthony J
92 Gallucci N ice
93ΔCrocker Edward H
94 Curley William E
97ΔFerriter Timothy J ⊙
Caffrey M E Mrs

**Orange**—continued
98ΔMercier Alfred J
ΔMinezzi Anthony ◎
101ΔRooney Mary C
ΔSullivan John E
102ΔHasbrouck W G
Megliola Joseph
107ΔGilbert Fred
ΔWilson James ◎
108ΔMcLean F C ◎
110 Kennedy Edward J
**113 Euclid av crosses**
117ΔMorini Guido L
ΔGieschi T G real est
119ΔCummings James F
120 Anderson Arthur H
121 Wilson Frank V
122ΔYates George B
123 Norwood Elmer F
126 Wood Henry K
127 Finnegan Edward J ◎
128ΔNubile Donato
130ΔMahoney R R
131 Vacant
132ΔRosso John D
133ΔD'Ercole Camillo
134ΔSutherland Walter A
136 Messier Howard J
137ΔBattocchi R S grinder
139ΔGoldblatt J painter ◎
140ΔCellilli Benjamin E ◎
142 Basile James
**150 Shamrock st ends**
154ΔNai Frank L ◎
**155 Horace st ends**
164ΔHarrington H T Mrs ◎
170Δ(1)Lynch Edith J Mrs
(2)Riley James M
(3)Gascon Albert C
Δ(4)Kenney James M
Δ(5)Solomon Saul
(6)Remillard G H
Δ(7)Pilver Jacob M
Δ(8)Spaulding H A
176Δ(1)Rubinow S M
Δ(2)Miller Abraham
Δ(3)Meycick W H
Δ(4)Horowitz Samuel
Δ(5)Winniman Philip
Δ(6)Levine Max
Δ(7)Fox Pauline Mrs
Δ(8)Barr E C Jr
178Δ(1)Louis G A Mrs drsmkr
Δ(2)Suntup R Mrs
(3)Morandi M T
180 Vacant store
**181 Oakland st crosses**
185ΔCotton E F Mrs conf
187ΔDeerfield Market
189ΔGroll M K baker
190ΔDamour's Service Station
191ΔMassey Wesley A
195ΔKennelly E J ◎
197ΔCurrier Walter K ◎
199ΔWebber Winifred M
201ΔWebber Albert J
202ΔGoransson O F patternmkr ◎
204ΔLoranger John A
205 Genga Enrico
ΔO'Malley Charles J ◎
206 Hallahan J J ◎
208ΔHallahan James T
209 Rydell T B O ◎
Searle Leon D
**212 Malden st ends**
215ΔO'Brien John E
217ΔDesideri P A ◎
218 Parker F F
220ΔDisanti Louis ◎
Osgood Edward W
221ΔHutchins A J ◎
Irish Oliver O
221r Hutchins Tool & Engineering Co mfrs
222 Lewis Harry N
224ΔCavallo Carmelo
225ΔHill's Bert Express
229 Heihsel Laurence ◎
231ΔDahlke Edward C
232 Cabana George O
Bragga Joseph Jr
233 Vacant store
234 Vacant store
235ΔFay David H
237 Murray F tchr music ◎
Newton John K
**238 Revere st ends**
242ΔArdito Philip ◎
243 Mushenko Michael
244ΔMannix M M Mrs
Varney H M Mrs
245ΔMushenko N M ◎
248ΔMatton William J
**249 Earl st begins**
250 O'Leary James J
ΔCodraro Richard
252ΔGeer John C
254 Hurley Walter F
Pallotta Pasquale
258ΔDesrochers Paul R
ΔKeefe David J
259ΔFerreri James P ◎
260ΔShannon W P
261ΔJosko John
**262 Ozark st ends**
267 Melega E M
ΔBlanchard B C Mrs nurse
ΔBlanchard G G
ΔBoisseau G N
ΔMastroianni P A
268ΔHagg H S Mrs ◎
270 Davis H A Mrs
272ΔFrisbie John C
273ΔAldrich Clifton A
Lovett Francis E
ΔMowry Robert D
Holmes F A
274ΔDolan Joseph J ◎
277ΔBanim P A
278 Newman Wallace W
279ΔWarner Frances M ◎
280ΔKapinos M A nurse
ΔTopa John A ◎
282ΔConnolly H M Mrs
284ΔAshley Robert E ◎
285ΔWebber Archie L
287ΔLynch Margaret Mrs ◎
**288 Wareham st ends**
292ΔBurke G E Mrs ◎
294ΔFitzgerald Maurice F
295ΔHumphreys M L Mrs ◎
296 Bent Charles H
298ΔWilder Cecil M
301 Vacant
302ΔReall John F
304ΔFrappier Mitchell ◎
**305 Ranney st begins**
308ΔFitzgerald E F
310ΔGuiney Patrick J ◎
313ΔBraden Joseph A
Miller Ervin
ΔHinchen John D
314ΔEricson Harry J
316 Sullivan Edward J ◎
317ΔLemme John L ◎
321 Scott Charles N
322ΔPilver J M conf
324 Deuyour R W barber
326ΔAttleton's Radio Service
327ΔBefore Napoleon J
ΔCutting Herbert F Jr
328 Townsend Club No 3
333 Hanifin's Service Station
344ΔFrentzos A C Mrs conf
346 Ryll A Mrs beauty shop
347 Racine W J gasoline
348 Lauer L J barber
**351 White st crosses**
**354 Thayer av begins**
356 Breton O J ◎
361ΔMacKubbin W L
363ΔO'Brien Theresa E Mrs
364 Ashwell Nellie E Mrs
Lancto E O Mrs
366 Ferrara John L
367ΔAldrich Gerald H ◎
368 Ferrara F P ◎
372 Guilbert A E Mrs
373ΔKusiak Frank J
374 Buckingham R G
375ΔVillamaino Charles
376ΔHandyside Joseph A ◎
Giustina J D
379ΔHussey Merritt B ◎
Jones L F Mrs
380 Vacant
381ΔTracy William C ◎
Guertin Joseph
**383 Claremont st begins**
384ΔHanks William P
385ΔCullinan A T Mrs ◎
Cullinan J J
390ΔMezzetti Nazzarino ◎
396 Lapacati Antonio
399ΔGardner Dwight R ◎
ΔKrook George C
ΔHaskins June M Mrs
ΔBastien Leon J
ΔSchermerhorn M L
Laughton Rodney E
400ΔPalmer Robert A
402ΔShort A S acct
403 Wilson The apts
ΔGregory George P
ΔBertrand Leon L
ΔDow David
ΔSullivan Timothy F
ΔMcAllister R W
ΔAudette Lawrence E
406ΔAnderson Norman B ◎
407ΔHellyer E C ◎
ΔEllsworth Elmer C
408ΔTaddia Louis H
410ΔWhite Arthur M ◎
415 Biggart J M Mrs ◎
ΔBiggart W L
416ΔTodd William D ◎
**417 Palm st begins**
423 Snow George R ◎
427 Byrnes Joseph A
ΔBurns D T
ΔMorris Clifford E
Girard Alfred G
ΔLaMontagne W J
ΔO'Leary William S
428 Phillips Alvin H Inc grocers
437ΔMoore Herbert ◎
ΔSpfd Window Cleaning Co

**ORCHARD** fr 242 Plainfield W to Riverside rd (Right even) Zone 7
9ΔDagenais Louis E
15 Rogers M L Mrs grocer
19 O'Malley Walter
Walsh Charles P
30 Korell Oscar A
32 Cirillo Frank E
Paul Rene T
33 Hackstock Fred
34ΔBancroft Henry L Jr
35 Cuoco Ernesto
Vacant
36 Hosmer Fred E
39 Wood Robert J ◎
41ΔBedore Charles E
45ΔFord Lawrence F
49 Bailey Edward E
Reed Harold M
ΔBlanchard Walter E
LeClaire Robert C
Leavitt Francis J
ΔRohmann Paul A
55ΔSzewczuk Frank
Fournier Francis F
Herbert Theodore
Dutton William E
Walker John T
ΔHobbs Lee V
56 Kucharski John ◎
Piela Paul P
Sadowski K M Mrs
Soyka Anthony
Chamberlain Irene L Mrs
DelBuono Joseph
Hanlon D J
58 Dragon D E Mrs ◎
60ΔDragon George J
61ΔDahlke C G
ΔCharlie The Mover trucking
62 Antonowicz B
Antonowicz B Jr
63 Rodd Wilfred J
64 Dearborn Daniel E
66ΔPepe Antonio
68ΔMartilli Irene Mrs
72ΔBradley Milton M
Serra Gaetano
72 LaFrance Henry A
ΔPalmer A R
75 Connors Lawrence J
Kelly E M Mrs
Edwards Albert L
Dion Joseph C
ΔGodard Arthur J
ΔKnapp E E builder
76ΔMartin Manuel R
78ΔCohen Max N ◎
Dutton James E
81 Brown Florence M Mrs
Vacant
83ΔCleveland K H wood
86 Govine Vincenzo
96 Jedzinisk Stanley
Orszulak Stanislaw
ΔMotyka J A
Vacant
106ΔHastings Arthur L
ΔFusco Felix L ◎
107 Dunn William F
Gendreau A P
111ΔWhiting Cleon C
113 Whiting Florence H ◎
115 Cabrini Julio R
Cabrini Nello
Lyons George O
Meyer Eugene E
116ΔMackler W G grocer ◎
118 Beatty O T Mrs
121 Scherpa Louis V
123ΔCottini William G ◎
126 Seidell John J
128ΔBishop William
132ΔDiSisto Guirino
134 Pacitti Anthony
137ΔGonnello Lawrence
139ΔForcinel A D
140 McElrath James L
142 LeBlanc Maurice J

---

**OREGON** fr 322 Plumtree rd N to 93 Cambria Zone 8
7ΔWinslow Charles S ◎
40ΔHodge Allan J ◎
54ΔWhitehead Everett W ◎
66ΔMcDonald James P ◎

---

**ORLANDO** fr 647 Sumner av S to 715 Belmont av (Right even) Zone 8
12ΔRice John M ◎
13ΔWatson G C Mrs ◎
19ΔJones Edward ◎
20ΔBrunelle George H ◎
25 LaBorde Frank C ◎
26ΔBreck John H ◎
31ΔLyons Joseph F ◎
32ΔHartt William J ◎
35ΔPartridge A M ◎
36 Carey Thomas E ◎
41ΔHart John A ◎
42ΔFenton Michael F ◎
45ΔBryant Chester A ◎
46ΔChaput Lionel F ◎
51ΔNadeau Alfred E ◎
52 Seyler I M Mrs
55ΔKlase Ira E ◎
56 Thomas Dominic A
61 Mildred's Coiffures beauty shop
ΔTolman M A ◎

---

**ORLEANS** fr 603 State S to 26 Pendleton av (Right even) Zone 9
15ΔSpencer H L Mrs ◎
17 Brown Bruce M
**20 Lillian st ends**
21 Dillingham G O ◎
Stanton Nella B Mrs
22 Herrick Ada E
23 Vacant
25ΔAuger Wallace L
ΔAuger C H Mrs beauty shop
29ΔHanson Marshall S
30 Adam John
Clem William H
ΔMcDonnell T J
33ΔThompson E A Mrs ◎
36ΔAdams William G ◎
Emery Edward L
41 Burereau E A Mrs
ΔFavazza Mary Mrs ◎
44 Gross John H
Martell Edward
Laczka Nellie H Mrs
Brooks Bernice K
MacLaren Josephine Mrs
47ΔCarroll Lloyd N
Stallworth Henry
49ΔCooper George C ◎
Murray Abbie Mrs
50 Schirmer Daniel B
Trites Walter L
51 Currier L A Mrs
Goss Norman C
53 Blake Charles R
54ΔBlaisdell Dwight
ΔSawyer Charles A
Solomon John
57 Brunsell B B
ΔMeany M A Mrs
60 Orleans The apts
ΔBuzzee Effie W
Baker G M Mrs
ΔMaguire E Mrs
ΔSebolt J Mrs
Scully Katherine A
Prendergast Edward J
**63 Union st crosses**
75 (1)Reed William H
(2)Kirkpatrick R H
Δ(3)Clarkson J C
Δ(4)Hudson Hatten W
Δ(5)Thomas Charles R
(6)Walker Frank J
(7)Sommerville Ruth V
(8)Walker William
80 Gangi Michael
Fell Mabel I Mrs
81 (1)Crutchfield Evans
Δ(2)Johnson David D
Δ(3)Thomas Jefferson
Δ(4)Taylor Charles L
Δ(5)Higgins Frank
Δ(6)Turner McHatton
Δ(7)Reid Eugene S
(8)Wright Robert W Jr
84ΔBraica T Mrs
**85 Quincy st crosses**
93ΔBuxton Inc novelties
94 Lambert Earl
Labine Hector V
96 Leland Rollin F
**96½ Orleans ct begins**
98 Haggerty Curlen
Penn Charles H
100 Johnson Dwelly W
Iannello Sebastiano ◎
**113 Tyler st crosses**
**117 Carpenter ct begins**
118ΔHurley Jeremiah J ◎
120 Burke Marguerite M
124ΔHurley C T Mrs ◎
126ΔJohnson I M drsmkr ◎
128 Forem Grace M
Nadle James P
129ΔWooster L B Mrs ◎
131 Wooster Kenneth M
Mallory Homer L
133ΔRichardson Co The roofers
ΔWillis Percy L ◎
135 Belden Agnes A Mrs
ΔDickinson Howard F

---

**ORLEANS CT** fr 96½ Orleans W to 91 Oak (Left odd) Zone 9
13 Caron Lucien S
17 Ianello Mary Mrs ◎
21 Moore James W ◎
23 Madison Clifford E
25 Jones F H M
27ΔFisher Charles W A
29ΔBartos Anthony Jr

---

**ORMOND** fr 595 Sumner av S to 639 Belmont av (Right even) Zone 8
11ΔTarr Donald P
12 Simpson Charles L ◎
17ΔArmstrong M R Mrs ◎
18ΔCostello B Mrs drsmkr
ΔCostello J P ◎
21ΔNewton Frank A
27ΔPedrazzi Francis T ◎

---

**ORMSBEE** fr 399 Plainfield NE (Left even) Zone 7
4ΔSheaffer Ralph G
ΔKurowski Michael F
Hadd Nelson
Oakley Harry C
6ΔBest Foods Inc

---

**ORPHEUM AV** fr E Longmeadow line N to 87 Clough (Right odd) Zone 8
**31 Moulton st ends**
35ΔHamburger August W
36ΔCoulter Murl M
52 LaPlant Donald F
**62 Tulsa st ends**
64ΔWenners Frank F ◎
**100 Dunbar st begins**
102ΔKuhn Joseph J
104ΔGoodlatte Robert S
**108 Taber st begins**

---

**OSBORNE TER** fr 630 Page blvd NW to 1755 Carew (Right odd) Zone 4
5 Vacant
7 Vacant
9 Vacant store
18ΔMack Motor Truck Company
23ΔEast Spfd Branch City Library
31 Perrotta Lucian ◎
ΔOsborne Beauty Shop
32ΔSullivan William A ◎
35ΔKinney Carl M
41ΔCushing C H screens ◎
45ΔGoward Niles W ◎
46ΔCross Roy H ◎
ΔCross L M Mrs furn rms
ΔCross F E tchr music
51ΔOkarmus Frank ◎
52ΔEglin Adam P
55ΔLarson Eric A ◎
56ΔBagge Axel R ◎
59ΔGleason Frank J ◎
62ΔLearned B F ◎
65ΔRiffelmacher Edwin ◎
69ΔSpengler Paul ◎
72ΔDamon Lloyd W ◎
75ΔGrace James J ◎
76ΔJohnson Arthur ◎
81ΔHill Alfred ◎
85 Hartwick M H ◎
86ΔFoster L Belle Mrs ◎
98ΔWilcox F S ◎
101ΔSimonson Oscar V ◎
111ΔKoch John ◎
112ΔSanderson E C Mrs ◎
121ΔRoux W J contr ◎
126 Waterman Charles P ◎
139ΔArlen Leo R
**145 Bowles pk crosses**
195 Loomis Ralph E ◎
196ΔMaddock H M Mrs ◎
201ΔRoberts Charles E ◎
202ΔPalmer James H ◎
207ΔDurocher Francis R ◎
208ΔNoble Eldon J ◎
211ΔPlace George H ◎
212ΔNelson John A ◎
217ΔReardon William C ◎
218ΔO'Connor James J ◎
221ΔBuckley Edward F ◎
222ΔKeenan James H
225ΔLonderville Wilbur B ◎
232ΔMarchand Ernest G ◎
238ΔPirie George ◎
244ΔSerra A F ◎
247ΔNash Herman B ◎
250 Ains Leroy A ◎
253ΔOuimette Francis L ◎
256 DuBois Louis H ◎
259ΔFinn George P ◎

---

**OSGOOD** fr 2483 Main NE to 1252 Dwight (Right odd) Zone 7
3 Duffield Joseph T
Dion Joseph
ΔTikotsky Raba Mrs
Levy John A
Edwards Joseph B
ΔBlanchard Kenneth H E
5ΔWhalen William F J
Hartley William F
Ingoldsby J P
McKenzie M E Mrs
Strattos John
9ΔMillett Alfred
Peloquin Peter N
Vacant
12 Gonyea Norbert
13 Corliss Charles H
Signor C B Mrs
Wheeler Andrew J
14 Fontaine Wilfred T
16ΔBurke Katherine H ◎
18 Martel L J
19 Greenbaum Solomon
ΔJette Joseph F

Osgood—continued
20 Flint Dwight H
Seymour Anna Mrs
23△Boucier R Mrs drsmkr
Robideau Leon J
Salame Michael ◎
27 Normand Albert J
Wellspeak O B Mrs
28 Whiteley George E
29 Aldrich Harry
Plante Joseph H
32 Wallace John
33△McCalpin John T
34△Korny John ◎
35 Cormier H R Mrs
△Mikelis M J Mrs ◎
36 Kiniry A C Mrs
37△Hebert George H
38△Koretz William
39△Lemieux Adelard L ◎
39r△Triangle Tire Service
40 Morgan Jerry
41 Bass Gussie Mrs
Solowitz Samuel S ◎
42 Edwards Leroy
44 Couch Bernard J
McCluskey Raymond J
△Gauthier L Mrs
45 Tober Louis ◎
48 Vacant
49 Cronan James R
52 Hutchinson E H
△O'Connor R E
53 Crum Lena Mrs
Minckler Charles
Vacant store
54 Costello John J
△Maybury J F ◎
57△Butler M E Mrs ◎
59 Murray Leone L
61 Adams Samuel
△Goodless Hyman ◎
62△Abrams Joseph
Shainheit Irving
Gordon Rose Mrs
△Silbergleit R Mrs
△Springfield Wrecking Co
62r Villeneuve L Philip
64△(1)Johnson Harry E
△(2)Wool S Joseph
△(3)Rispier Samuel
(4)Harris Leo
(5)Cohen Louis
(6)Levin Leon
(7)Newsome R E
(7)Newsome M A Mrs nurse
△(8)Tinnemeyer William
64a (1)Fagin C Mrs
△(2)Lewis Bob
△(3)Sinclair Albert A
(4)Moss P Z Mrs
(5)Pollack Howard H
(6)Linetsky Max
△(7)Habin E G
(8)Kesjardins A A
64b (1)Mercure George H
△(2)Smith Julius
△(3)Potter Jacob
(4)Tuber Joseph G
(5)Stefano John E
△(6)Lewis Morris M
(7)Landers Raymond
△(8)Dolph Fred
68 Lubarsky Edward
(1)Johnson H E Jr
(2)Paris James M
△(3)Neigher Max
△(4)Kaplan James
△(5)Carvell F L
△(6)Klepak Joseph B
(7)Starr Morris M
(8)Freeman H G Mrs

---

**O'SHAY RD** fr 993 Wilbraham rd SW Zone 9
— Wilbroad City Yards

---

**OSWEGO** fr SW of Niagara NE to 52 Richelieu (Right odd) Zone 5
21△Ardito Caesar
△Biscotti Dominick F
Vacant
Mastroianni G Mrs
△Venditti Primo
△Christopher E M
△Manarite Antonio
△Edmunds James R
25△Dion Matthew J
△Albro Lawrence A
△Trask Glenn, S
△Palazzo Nicholas
△Pandolfi Anthony J
Duerrler W C
△Hartung Edward W
Fuller Alfred F
28△(9)Moriarty J T
(10)Colbert Harold J
△(11)Rich Evelyn
(12)Levesque Arthur W
△(13)Kirchner J W real est ◎
△(14)Dolan T P
(15)Hartnett John D
(16)Heule Robert W
31△Healy Lena A Mrs
Fitzgerald John J
Harlinski M R
McDonnell A G Mrs
△Seymour Edgar R
△Berte Louis A
△Edgerly M C Mrs
△Tuthill Charlotte I
**34 Niagara st ends**
35△Boecklen T H
△Berte Alfred J
△Descoteaux P M Mrs
△Manarite John D
△Zeo Michael J Jr
△Hynes Arthur J
Shaw W J
△Millard Raymond O
36 Deveneau Earl G
△Denton George A
△Jannis William E
△Booth Mercia A
△Leonard Kenneth B
△Philie J E tchr music ◎
Richards Francis J
39△Shea Martha M Mrs
△Connell Anna B
△Gramer Herbert H
△Madden William J
△Peyton Mary M Mrs
△Taylor Emily Mrs
Zacks William S
△Scibelli Frank J
40△(1)Smith Henry E
△(2)Gagnier A M Mrs real est ◎
△(3)Noble Clara Mrs
△(4)Cox Earl F
(5)Kulig Joseph
(6)Patnode Lloyd L
△(7)Madison F R
(8)Freeman L A
**45 Dwight st ext crosses**
51 Dodge Arthur L
△Berube E A
△Dorrien L E
△Miller Norman T
△Cowen Jennie Mrs
△Currier Edith B Mrs
Desmarais E Mrs
△Rafferty Robert
62 (17)Freyenhagen L W
(18)Cardinal Robert E
(19)Barber Charles M
△(20)Desmond S T Mrs
(21)Arel Francis
(22)Molino Aldo M
(23)Thompson K E
△(24)Dedonis Alexander J
65 Frenier D S Mrs
△LeRoy Lynn Z
Brody Benjamin
Francisco John
△McLaughlan N Mrs
△Upton George H
△Valiquette J L ◎
66 (25)Durkin James J
(26)Katz Herman
△(27)Kites Lyman H
△(28)Carlson E E Mrs
(29)Whitaker Arthur W
(30)Daly Mary A
(31)Curtis R G
△(32)Fiorentino M C
67 Sousa Henry J A
Vacant
Seems M L nurse
Kneifel C C
69△LePage Grace A Mrs
Benoit Arthur J
Corey Ernest C
Douglas Clarence A
Flega John
Hazeltine W C
Timberlake R D
Wilson J T
75 Joyce George H
Liebert Gilbert A
Lockhart W L
May J Sturgis
Swangren G L
Montanari Louis
△Lefebvre H H real est ◎
Ray Earl S
76△(1)Carey Bernard R
(2)Bisesti Victor I
(3)Cassani Henry J
△(4)Brown Benjamin
(5)Peck Walter
△(6)Spagna Frank M
△(7)Bourcier Raymond H
△(8)Burke Howard A
79 Beery Clarence C
△Cohen Benjamin
△Danforth Thomas M
Epstein Louis
Gates Floyd A
△Morse Leon J
△Smith Sterling E
Sullivan John F
**82 Bayonne st ends**
85△(1)Warner E E
△(2)Booth Leo C
△(2)Richards W N
△(3)Gravel Mary B Mrs
△(4)Carrigan E J Mrs tchr music
(5)Shea E M
(6)Vacant
(7)Hammond R A
△(8)Linnehan Daniel J
89△(1)Terrell Douglas F
△(2)Bradley Eugene J
(3)Connors T J
△(4)Senecal Clarence F
△(5)Syriac I M Mrs
△(6)Fitzpatrick Bruce L
(7)Ryan George F
△(8)Bailey James H
90△Belliveau Joseph M
△Barney R A Mrs drsmkr
△LaFortune E M Mrs
Yacovone M D
△Wender Joseph
△Brodeur Arthur W
Dawson Agnes H Mrs
△Maddaloni Joseph A
94△Harrington H R
△Larcher William R
Messier Thomas W
Harper B Mrs
△Sullivan Katherine F
△Mayberry F S
△Nugent Katherine G
Smith Joseph P
95△(1)Silver Manuel I
△(3)Connor Raymond A
(4)Sheeran William J
△(5)Cohen Herbert
△(6)Dramin Louis
(7)Howland Hubert
△(8)Stone Robert W
99△(1)Hall Charles E
(2)Vacant
(3)Verrier Conrad H
△(4)Siderowf Morton
△(5)Bass Daniel
(6)Buxbaum Ignatz
△(7)Cox Albert E
△(8)Baldwin Bernard L
102△Alpert Julius H
△Levesque Reginald
Stanger Herbert G
△Cloutier Edward M
Evangelista L E
△Madden Owen S
Goyette Arthur J
Vacant
104 Doucet Maurice A
△Raidy Kathryn E
△Cross Harrison A
△Doyle J Edward
△Cohn Hyman
△Kende Alexander
Connors Catherine Mrs
△Goodman Saul E
105△(1)Nicholson Albert R
△(2)Schneider Benjamin
△(3)Lee Winfield S
△(4)Gordon Gerson G
△(5)Palazzi Mario J
△(6)Baldwin Robert J
△(7)Felton Irene G Mrs
△(8)Gouron Micha
**108 Richelieu st ends**

---

**OTIS CT** fr 74 Glenwood blvd W Zone 9

---

**OVERLAND AV** fr 119 Abbott E Zone 8

---

**OXFORD** fr 64 Riverview ter NE to 140 Forest Park av (Right odd) Zone 8
6△Gieseler Karl W ◎
16△Mulligan Nellie L Mrs
17△Edgelow Arthur F G ◎
24△Pepper Robert C
25△Hazen Bryant E ◎
29△Allis E Milton ◎
30△Clapp R Duncan ◎
38△Rogers Frederick ◎
43△Fitzgerald J A elec contr ◎
46△Ryan Charles V Jr ◎
51△Rogers Hiram M
52△Damon A H Jr

---

**OZARK** fr 75 Grand S to 262 Orange (Right even) Zone 8
11△Bedell Walter B
△Dimock S K
14 Constantin R W ◎
15△Mackey John A
16 Vacant
17△Coburn Harry A ◎
18△Benton Stuart J
Cyr Alcide J ◎
21 Burns M E Mrs
△Oyler R W
22△Mongeau J J
24△Sullivan Eugene F ◎
25△Ledoux Charles E ◎
27△Taylor C E Mrs tchr music
△Taylor William W
28△Cleary John P ◎
△Rosati Erminie R
31△Broadhead Morgan ◎
Garden John A
32 Vacant
34△Cummings C W
35△Bocchino Albert A ◎
37△Bourque F J
38 Bancroft E C ◎
△Tracy George B
41△McCarthy William F
42△McGrath A E Mrs
43△Lockwood Alfred A
44 Condon James A

---

**PAGE BLVD** fr 659 St James av NE to 1148 Berkshire av (Indian Orchard) (Right odd) (Incorrectly numbered) Zone 4
**7 Fletcher pl begins**
15△Colonial Beacon Oil Co
15r△Atlantic Steel & Iron Co Inc
△Springfield Lumber Co Inc
61 Cannon Edward M ◎
75△Hoye Warren F Incorporated bdg materials
77 Springfield Millwork Co
79△Potter W N Grain Stores Inc
81 Vacant store
85△Bowman Willard P
**110 St James cir begins**
123△O'Connor Nora Mrs
126△Delany Lauwer E ◎
127 Terry M Lincoln
136 Sinclair M H Mrs
**151 Shaw's la begins**
—△Spfd Castings Co Inc
—△Spfd Bronze and Aluminum Company
177△Springfield Millwork Co
**208 Gladsworth st begins**
209 Vacant store
**218 El Paso st ends**
233△American Awning & Canvas Co mfrs
234△Panaia Ellery E ◎
**240 Redlands st begins**
**267 Hendee st begins**
272△Gustafson Walter L
274 Boltrucyk Leo C ◎
278△Nolan J L ◎
280△Sheehan Herbert J
302△Assarian A H Mrs ◎
△Shamlian C H MD
304 Beaulac Lionel J
Kennison Orall H
306 Pastreck Edwin E
308 Woodworth Donald E
**309 Fresno st ends**
311△Reda Manufacturing Co Inc screw mach parts
312△Fay Clarence E
314△Hamilton Thomas ◎
316 McNeil William T ◎
318△Hayes Albert A
322△House Albert W
324△Donaldson David S
326 Tolan John
328△Dinnie Charles J
332△Anderson Thure ◎
334△Anderson Fritz H ◎
336 Holzman Leo ◎
338△Schlaf Theresa H Mrs
342△Potorski John W ◎
344△L'Heureux Leo G
346 Donnelly David A
348△Paquette George T ◎
352△Hamlin Walter J
354△Learned Everett M ◎
356 Perrault Eugene L
358△Farrar Donald S
362△Cofsky Arthur J ◎
363△Jackman Reginald H
365△Dufault A J contr ◎
366 Falkinburg Harry L ◎
368△Colter Richmond S
369△Donath M Alfred ◎
372 Quinn James J ◎
373 Brennan Thomas L ◎
378△Robertson James J ◎
379 Blais Homer G
381△Wiley Walter H Jr
382△Crawley Frank W ◎
383△LaBounty Eugene H ◎
384 Riley Josephine Mrs
385△Kirchner Charles W
387△Buckley John P
388△Willis S G ice ◎
389△Rainville E R
392△Robson Tom
393△Emet Jarl W ◎
394△Loyd Charles A
395 Robson Tom Jr
396△Moriarty S T ◎
397△Davenport Elwin C
398 Armitage M A Mrs
399△Siano Mario J ◎
400 Richard Joseph A ◎
402 Vacant
403△Rehor Mary V Mrs
405△Aspden Charles
406 Culley Bertram A
407△Martin Patrick J
408 Beagan John
409△Andwood S A
411△Paradis Eugene
415△Vignone John S
417△Bordua Henry E ◎
418△Willis Stephen ◎
419△Speer Edward F
420△Malo Fred
422 Minney Marie L Mrs
423△Sturm Herbert E ◎
425 Young John M
427△Clason Robert McK
428△Kennedy John ◎
429 Hanley William J
447△Assarian Krikor ◎
Simpson James D
448△Clarke George F ◎
449△Sears Francis A
453△Creanza Nicola ◎
456△Loveren Walter C
458 Hastie D C
459△Pappas Anthony ◎
462 Camerlin Valmore A
463△Lovern Clifford L ◎
464 Nader Wadih P ◎
467△Serdarian Sarkis
Fletcher Robert E
469 Assarian Herbert G ◎
474 Latour's Service Station
**476 St James blvd ends**
477△Oversea Veteran Service Station
**482 Haumont ter begins**
484 Vacant store
486 Cowdery Asa S
493△Nardi Domenick ◎
494△Parker Richard L ◎
496 Spink S C
497△Segrin Harry C
499△Bailey E J MD
△Surprenant Mabel B Mrs
500△Flint Glen E Jr
502 Symington John S ◎
**503 Santa Barbara st crosses**
507 Vacant store
510△Kavanagh Thomas M
511 Vacant store
512△McAndrew Easton
515△Pickney Charles O
516△Flink C Emil ◎
522△Kemical Products Co
525△Sweeney's Boulevard Service
**535 Monrovia st crosses**
538△Normandeau E J grocer
540 Normandeau Edward J
Rhodes Martha Mrs
541△Hall Ernest G Jr
542 Page Cleaners
546△White Fred N
△Watson Robert Y
547△Flint Leslie C
548△East Spfd Flower Shop
549 Vacant
556△Mastroianni Joseph ◎
558 DeGeorge Albert F
Vacant
**559 Fresno st begins**
560△Lecours Albert H
562△Jones Frederick H ◎
564 Fitzgerald Arol J
565△Guczek Albert ◎
566△Smith Wells B ◎
569△Moore Neal B
571△Hoover George A ◎
**572 Windemere st begins**
576△Kaslauckas J grocer
577 Vacant
578△Fettes Electric Co
△Fettes Package Store bev
**585 Duryea st begins**
590△Fogg C E gasoline
**600 Ardmore st begins**
601 Vacant store
602△Haralampous L conf
603 Vacant store
603½ Vacant store
604△Page Food Market meat
605 Ice Cream Box
606 Vacant
610 Cairnduff S variety store
612 Larabee's Barber Shop
612½△W B Z Bowling Alleys
**613 Stevens st begins**
614△Adams Drug Store
PO Sub Station No 26
614½△Liberty Bakeries
616 Giordano L M Mrs dry goods
618 Phillips A H Inc grocers
620△Happy Land Restaurant Inc
**630 Osborne ter begins**
632△Ford J R conf
634 Dugas Anna
△Kelley H H dentist
636△Cafe Midway Inc
650 First National Stores Inc grocers
653△Westinghouse Electric & Mfg Co
654△Carlisle Hardware Co
**656 Edendale st begins**
660△Okarmus F rest
666 Okarmus F furn rms
668 Okarmus F rest
676△Turcotte J T gasoline
**682 Jenness st begins**
684 Lasocki John B
686 Cratty John H
694 Vacant
**708 Prentice st begins**
**718 East st ends**
724 Vacant
748△Dumas Victor B Jr
**762 Sargon st begins**

Page Blvd—continued
772ΔPasquini Guido ●
774ΔMorganstern G J
778 Geller F D Mrs
Gagne W E
Kohler Louis K
ΔFletscher Charles A
ΔMarinaro Alfred
ΔPaulsen Gordon W
Walters Ernest C
ΔComstock William B
785ΔHoppe A J Tool Works
788ΔLozon L M Mrs ◎
797 Northeast Tool & Engineering Co
**803 Rose st begins**
806ΔTrombley Leon
808 Cooney John P ◎
812 Badone Alfred
816ΔTrombley Ernest L
**821 Roosevelt av crosses**
833ΔPump Co No 15
872 East Springfield Riding Academy
983ΔMartin Lumber Co
999ΔNew England Concrete Pipe Corp
ΔConstruction Service Corp sand
**1005 Robbins rd crosses**
1075ΔAtlantic Refining Co The
1125ΔDuteau G E contr
1150ΔWalker William Y ◎
**1178 Curve st begins**
**1191 Oakdale st begins**
1218ΔMilos Peter A ●
1233 Springer Leidy A ●
1264ΔNoel Wilfred C ◎
1276 Riley Michael C
**1279 1st st begins**
1280ΔCampbell W H ◎
1284ΔSkillings W J ●
1294ΔAnderton John D ●
1298ΔSpringfield Alexander J
**1305 2d st crosses**
1312 McNamara D J
1333ΔStromwall Edgar A ●
1337ΔThibault C F ◎
1353ΔMcCracken S J ◎
1359ΔFitzgerald James D ●
1362ΔSchlagel R J painter ●
1363ΔSchuler Paul ◎
1372ΔCongdon Paul F ◎
1383ΔCarpenter Marvin I ●
1384 Sartwell William
**1394 Bircham st begins**
**1413 Carlos st begins**
1416ΔMiner M Mrs drsmkr ◎
1446 Rutherford Stuart G
1460ΔDavidson Richard ◎
**1465 Tremont st ends**
1476ΔElphinstone R G ◎
1479ΔLyman P W fuel oil ●
1480ΔPuzzo William J ◎
**1481 Paramount st ends**
1486ΔAllen Frank ◎
**1490 Sackett pk begins**
**1495 B & A RR crosses**
**1499 Fitzgerald rd begins**
1614ΔHarrington Daniel E Inc contrs
ΔPatricia Tool Co
1701ΔArt Cement Products tanks
1702ΔAxiotis P C junk
1703ΔBaxter J E sand

---

**PAGE BLVD** (Indian Orchard) fr 1147 Berkshire av E to 270 Pasco rd
1835ΔReynolds R J horse radish mfr ◎
1847ΔHarpin E L ●
**— Berkshire av crosses**
**— Seneca st ends**
—ΔCote Charles J ◎
—ΔSt Aloysius French R C Cemetery
—offΔSurprenant Alfred J
—off Couture Armand
—off Duquette John E
2031 Kilbride G V
Hallberg C F
2039ΔKilbride T E ◎
2047ΔKilbride T H ◎
**2048 Battery st begins**
2057 Schmitt R N Mrs
2059 Wojtan Joseph T
2074 Skowron Peter ●
**2080 Goodwin st ends**
2127 Klimowicz J Rt Rev
**— Albert av begins**

---

**PALM** fr 417 Orange S to 46 Crown (Right even) Zone 8
11 Elger Eugene ◎
12ΔO'Connor Donald P
14ΔPeck Bernard J
18 Mackintire C P
19 Harnisch Rene A ●
20ΔCollins Raymond C ●
22ΔWallace Richard J ●
23ΔWill Irving M
25ΔRay Harry T
26ΔBacon C W poultry ●
27ΔMcCarthy G J
29ΔPage M W Mrs
33ΔWiesel Charles A
35 Corliss Thomas W

---

**PALMER AV** fr 23 Locust NE (Right odd) Zone 5
12ΔCanover Peter M ◎
14 Amato Salvatore
17ΔGoyette C G
19ΔWasick Frank ◎
20ΔStallone Nichola
24ΔHarwood William F ●
25ΔSpada James F ◎
ΔBoero Frank J
26ΔSpada Marco
29ΔBoulris Joseph R
30ΔPaquette J M ◎
31ΔLaRiviere O A
DeMarinis M D
37 Curto Antonio B ◎
ΔMeyer Wesley W
38ΔCardano Alexander
ΔFavazza Thomas F
42ΔAmbrogi G Frank
43 Curto Thomas E ◎
ΔPino Joseph ◎
Varuzza Michael C
44 Colabello S V ◎
48ΔBellorini A L
ΔFressola Gerald ◎
49ΔGentile Alphonse ◎
ΔGentile Louis J ◎
53ΔBarney Emma C Mrs ◎
Premont Arthur F
54 Forni Walter P
ΔMarino Joseph ◎
56 Nolan Bernard J
58ΔCollins James J ◎
59ΔDansereau Albert
ΔUcella Anthony A ◎
63ΔAlbano Joseph ◎
Giordano James P
66 Giordano Pasquale A
ΔSarnelli Antonio ◎
68ΔBoos Charles E
ΔMasucci J T
69ΔBrightwood Window Cleaning Co The
ΔFleck William C
ΔLemmer Carl ◎
72ΔPruefer Frederick W
74ΔBlaine Alger P ◎
84ΔMagnani Pio ◎
Magnani Peter
90ΔLavine Urban N ◎
96ΔRaschi Armando J
98 Bellini Peter A ◎

---

**PALMYRA** fr 39 Wayne N to 514 Allen (Right odd) Zone 8
1ΔLaBroad Harry T
3 Johnson Harold I
7ΔO'Brien Robert V
9ΔCarlson Frank A
12ΔBaker Irving D
17ΔHancock C B
22 Mietsching Frederick V
23ΔCannon Carroll C ◎
24ΔPotter Giles E
27ΔNeedham Lawton B
28ΔCummings Walter D
Vacant
29ΔDunham H A ◎
30ΔPederzani E L
32ΔMetivier J M Mrs
ΔMetivier D T beauty shop
33ΔKeene Milton M ◎
34ΔCizek Louis F
36ΔLogan Arthur J
37ΔHearne W E ◎
38ΔMoriarty Philip E
41ΔWilliams James K
43 Bruness August D ◎
44ΔHunt Russell P ◎
46ΔFronzi R G ◎
47 Linehan A A
48ΔCamerota Louis J ◎
53ΔMarchese J L ◎
57ΔTeeling Harry J ◎
60ΔRaleigh Edward A
ΔVickers Charles D ◎
64ΔSnider Raymond E ◎

---

**PARADISE** fr 1464 Boston rd N bey Nantasket (Right odd) Zone 8
80ΔBenoit Edward D
82ΔWeir James H
**88 Nantasket st ends**
96ΔPryzak John ◎

---

**PARALLEL** fr 947 Carew S bey 23 Griffin (Left even) Zone 4
18 Morin Thomas ◎
26ΔStreeter Earl W
Sighinolfi F A Mrs
27 Kominski J H ◎
28 Gaudette LeRoy R
31ΔChrisafites G P ◎
**71 Wilson st crosses**
90ΔMarconi Club Inc
**135 Griffin st crosses**
146ΔDulchinos J A ◎
147 Bickulas Fortis ◎

---

**PARAMOUNT** fr 1st NE to 1481 Page blvd Zone 4
**— First st ends**
**— Second st ends**
1ΔAmerican Electric Service & Maintenance Co Inc motor reprs
46 Derosia Alfred L
**— Carlos st ends**

---

**PARIDON** fr 67 Spencer SE and E to Gifford Zone 8
**1 Spencer st ends**
**12 Thorndyke st ends**
**28 Castle st ends**
**54 Chilson st ends**
**78 Howes st ends**
**104 Bither st ends**
125ΔDiamond Match Co mfrs
**128 Eloise st ends**
**154 Vail st ends**
**176 Gifford st begins**

---

**PARK** fr 1033 Main E to 74 Maple (Right odd) Zone 5
11 Case Clothes
Δ(2d fl) Electric Motor repair Co
12ΔRoberts Co The furniture mfrs
15 (3d fl) Vacant
Δ(4th fl) Eaton-Pond Co Inc hdw mfrs
Δ(4th fl) Nikor Products Co photographic specialties
18 Spfd Gas Light Co garage
ΔSmith Carriage Co
31ΔCarter Roofing Co
**35 Willow st crosses**
43 Beatha Zebedee
Silvia Antonio
Cole William
Weaver Robert
ΔWillis Mary L Mrs
Vacant store
47ΔMcClean Fred C Heating Supplies Inc
63 Hicks David H
Hall George E
65 Ward Eugene
Reed Charles F
71ΔFitzgerald N Mrs
Kennedy Charles E
74ΔBradley Milton Co lithographers
82ΔOtto John C Co Inc The printers
91 Bouthillier Adolph
Moriarity Arthur
Δ(1) Blakely A B Mrs
(2) Cromb Albert J
Δ(3) Major E H Mrs
Δ(5) Brisbois Edmond ◎
(6) Vadnais Louis
(7) Udas Joseph
(8) Marra J G
(9) Callahan C E Mrs
(10) O'Brien C L Mrs
(10) O'Brien M M nurse*
(11) Carroll James
Δ(12) Donovan Mary E
Δ(13) Emerson N E
(14) Carter A B Mrs
(15) O'Neil T P
(16) Blais W J
93 Mapleview The apts
Mackin Charles
ΔDeslauriers Wilfred A
Roussy Edgar C
ΔSpencer H Raymond
Davenport Josephine Mrs
Green Albert A
ΔSuperneau M L Mrs
Sullivan John J
ΔCollins Raymond E
ΔMcAhy E Mrs
ΔShannon Mary Mrs

---

**PARK DR** fr Longmeadow line E and S on boundary of Forest Park (Incorrectly numbered) Zone 6
**34 Colony rd begins**
74ΔGranfield W J ◎
90ΔMiller John H ◎
114ΔFeldbush Harry A ◎
139 Forest Park (entrance)
138ΔBaehr Frank H ◎
150ΔProuty Alfred W ◎
ΔMcLaren I E
166ΔBlock M Mrs ◎
186ΔReynolds John A ◎
198ΔShaine Samuel ◎
270 Vacant
288ΔEllis C E Mrs ◎
330ΔBurbank Daniel E ◎

---

**PARK RD** fr 762 Newbury SW bey Milford (Right even) Zone 7
81ΔDentzer Floyd B
Vacant
84ΔCrowley C J ◎
**90 Connecticut av crosses**
**140 Milford st ends**

---

**PARK EDGE AV** fr 75 Olmsted dr S to 361 Trafton rd (Right even) Zone 8
**33 Bronson ter crosses**
48ΔKossick J G ◎
63ΔBertucio G E ◎
66ΔGreenberg Irving ◎

---

**PARKER** fr N of Verge S to Longmeadow line (Right even) (Incorrectly numbered) Zone 8
**297 B & A RR crosses**
**329 Verge st begins**
337ΔBechard Louis
338 Almeida Joseph
341 McDonald H F ◎
346 Tarka Jan L ◎
351 Vacant
352 Boyer N J ◎
361ΔMcDonald C E ◎
364ΔOuellette Joseph ◎
**368 Glenmore st begins**
371ΔTucker Orland W
377 Mysliwy Stanley J ◎
380ΔMaroney A A ◎
381 Wren Edward M
383ΔSternowski A S ◎
**387 Nantasket st begins**
390ΔBanas John S ◎
391 Pleczarka J A ◎
393ΔHughes Robert W
395ΔRush Cleon D ◎
401 Dionne Louis F
411ΔDussault Frank L ◎
419ΔForgiati G D ◎
427 Dlobek Henry M ◎
**463 Boston rd crosses**
**467 Fernbank rd begins**
493ΔWarner School
509 Vacant
513ΔSyriac William J ◎
513r Vacant
525 Lang Thomas
ΔLang E L Mrs ◎
617ΔGibbs Stanley S P ◎
668ΔSimpson H D
**703 Parkview st begins**
715 Weake Norman C
725ΔGreenway C H ◎
729ΔGreenway Oliver J ◎
739ΔHague James H ◎
759 Maplewood Cemetery
820ΔThebodeau J R
Pinno Arthur P
895ΔHillcrest Park Cemetery
ΔHillcrest Park Masoleum
904 Benoit E D florist
929ΔDubour F far ◎
**954 Gardens dr begins**
991ΔMinkley H R G far ◎
**1002 Newark st begins**
**1020 Sunrise ter begins**
1025 Wallace J J nursery
**1027 Groton st begins**
1105 Bolliger W H ◎
**1109 Vincent st begins**
**1144 Frank st begins**
1215 Keyes D O Mrs
1216 Morgan Sherman F
ΔClifford Carl M
1217 Deno Mary Mrs
1217r Gardner J riding stables
1225ΔPtaszek F A gasoline
**1229 Wilbraham rd crosses**
1240ΔPunderson Frank E ◎
**1241 Old Acre rd begins**
**1243 Old Acre rd begins**
1245ΔJohnson Arthur ◎
1392ΔHemenway P W ◎
1301ΔHutchinson William ◎
1346 Vacant
1410 Dyer F H Mrs
1412ΔAhrens B G Mrs
1417 Vacant
**1424 South Branch blvd ends**
1432ΔCook Frederick A ◎
1439 Weaver Albert ◎
1482ΔMorrison Thomas J
1505ΔThyberg E S ◎
1600 Foster Harvey A ◎
1601ΔRochford R B far ◎
**1606 Cooley st begins**
1613 Bartels Norman W
**1615 White Oak rd begins**
1635 Vacant
1641ΔBartels William H ◎
**1650 Parkside av ends**
1667ΔSkinner B S ◎
1675 LaBroad G G
**1681 Fair Oak rd crosses**
**1689 Birch Knoll ends**
**1720 Rosedale av ends**
1751ΔSutton William C
1801ΔTracy George W ◎
1821ΔBrovender Irving ◎
**1890 Mill Brook rd begins**
1893ΔWood Alfred J L ◎
1901 Snowdon Bernard L
1902 Carr Floyd H ◎
1943ΔBerry Robert K ◎
ΔPrice Robert D Jr
2077ΔKeyes Clifton E ◎
**2087 Allen st crosses**

---

**PARKER** (Indian Orchard) fr 525 Main S bey B&ARR (Right even)
2ΔOrchard Pharmacy
**3 Kopernik st begins**
4 Parylak A barber
6 Pluta Joseph L
Golba Walter S
Kramarz John H
Slupnicki Joseph M
8 Vacant store
8½ First Nat Stores Inc grocers
10ΔStusick S S MD
Zielinski Boleslaw S
Ziemian A M Mrs dry goods
12ΔTenerowicz W S grocer
12½ Czarnik M F barber
14 Tenerowicz W S ◎
14r Dymon Stanley
18ΔOrchard Cleaners
20ΔPotter R J upholsterer
20½ Wierciak Peter
Raciborski A J
21 Immaculate Conception R C Church (Polish)
22 Stahovich Michael P
Ziemba Frank J
24 Raciborski J Mrs ◎
25ΔImmaculate Conception R C Church Rectory
ΔTomikowski J M Rev
26 Haluch M Mrs conf
26½ Haluch Mary Mrs ◎
Robak John F
28 Czarnik Martin W
Gagne Louis T
Nowak Theodore J
ΔMoskal Frank Insurance Agency
ΔGuaranty Industrial Bankers Inc
28rΔCetnarowska S A Mrs
30 Banas Home Products
32 Dyjak J J grocer
Janik F shoe repr
Budz Frank
Wisniewski George T
34 Dyjak Frank M
Nowak Walter J
**35 Kosciusko st begins**
36 Nowak John ◎
Nowak Maciej J ◎
38 Kopec Frank
Dragon J J
Vacant
ΔBanas Andrew Inc furniture
Szarek Anthony M ◎
42 Banas Package Store Inc bev
42½ Drozdowski C J
49ΔGuzowski V S dentist
Klys John ◎
**50 Falmouth st begins**
55 Filip Andrew J
ΔFronc W J wood ◎
62 Pasierb John
Tokarz John
63 Sheppard Frank S ◎
ΔSheppard J S
66 Karczewski B M Mrs grocer ◎
ΔBulat Stanley A ◎
66r Vacant store
67ΔBanas Furniture Store
70 Vacant store
**71 Rapalus st begins**
75 Nowak John
Stabach Jozef L
77 Libiszewski John Jr
Tenerowicz Joseph S
79 Bednarz M W Mrs
Krzyston L A Mrs
**80 Lawe st begins**
83 Kieltyka Jozefa J Mrs
Sternela John
85 Libiszewski Walter
Krupa V S Mrs
**89 Pulaski st begins**
90 Borysiewicz J meat
Turek Joseph J
91 Pulaski Hall
**92 Dean st begins**
95ΔSmola Stanley L
96ΔBorysiewicz Joseph ◎
97 Szczebak Peter J
Smola K E Mrs ◎
98 Kurtycz V S Mrs
106ΔArabik Stanislaw ◎
109 Paul Lester A
110 Malysz Konstanty ◎
111 Kamyck Walter J
117 Madej Walter ◎
118 Janik Casimer A
120 Puc Joseph F ◎
121 Irla Stanislaw M ◎
122 Hudek T Mrs
124 Latimer W S
128 Bajorek Michael
Banas Frank J
**130 Goodwin st begins**
133ΔWrona John ◎
134 Labuda M A ◎
135 Bugno Jan ◎
136 Sniezyk Joseph P
137 Konieczny M E ◎
Gosciminski E F
143 Vacant store

**Parker**—continued
144 Luszcz John J ⊙
150 Wajdula Joseph ⊙
151 Nalepa Walter
Zakszewski S Mrs
158 Grondalski Frank ⊙
**160 Kazbeck st begins**
164 Nietupski P J ⊙
174 Dobek Adam J ⊙
188ΔGiatkowski Stanislaw ⊙
200 Kochanek W A ⊙
203ΔSzymczyk Wojciech ⊙
210 Kaczmarski K ⊙
215 Cieplik Walter J
Filipiak Wincenty S ⊙
216 Socha John S ⊙
**218 Briggs st begins**
222 Nowak Z M Mrs ⊙
223 Mastalerz Michael ⊙
224 Kurzawa Michael ⊙
Orlik Walter A
226 Starzyk John S
Tokarz Antoni ⊙
**226½ Frontenac st begins**
227 Koziol Jacob ⊙
230 Sedelow William ⊙
232ΔPalmerie George A
235 Lypik John P ⊙
236 Vacant store
Soja Edward J
239 Blois Michael ⊙
251ΔCzochora Frederick S
257ΔMelikian K M milk ⊙
268 Chmura Stephen J ⊙
270 Cyranowski Louis J
**276 Nichols st begins**
278 Czupta M J ⊙
**284 Oak st ends**
**297 B & A RR crosses**
319ΔRobbins George W & Sons Co lumber

**PARKERVIEW** fr 703 Parker E to Wilbraham line Zone 8
20ΔJones Harry H ⊙
31ΔRosenwall Rudolph F ⊙
44ΔYoung B B ⊙
49ΔRobbins Lewis E ⊙
**68 Marmon st begins**
72ΔNapolitan Alfred V ⊙
96 Vacant
**115 Nash st begins**
141ΔTetreault Lionel C ⊙
142ΔWelcome Alfred J ⊙
148ΔMarceau G E
155 Moriarty Thomas M ⊙
158 LaBier Joseph P ⊙
162 Rockwell Clarence S ⊙
163 Siegenthaler E ⊙
170ΔCleveland Charles H ⊙
**179 Flint st begins**
193 Beaulieu W O ⊙
194ΔYorio George A ⊙
214 LaBier Edward E ⊙
224 Vacant
**247 Jordan st begins**
249ΔBeaulieu D J ⊙
276 Vacant
287ΔWilson Clinton A ⊙
302ΔWilson Edward C ⊙
318 Vacant
**321 Jewett st begins**
335 Vacant
336 Vacant
341 Vacant
345 Vacant
380 Vacant
386 Dearborn Elizabeth S ⊙

**PARKIN** fr 686 Newbury SW to 189 Connecticut av Zone 4
8ΔBerti John C ⊙
Vacant
14ΔRohan Raymond B ⊙
19ΔAnderson George B ⊙
20 Fitzgerald James P ⊙
25ΔMcCarthy John W ⊙
26ΔFiorillo Dominick F ⊙
29 Johnson Eric G
32ΔHelberg Edgar W ⊙
33ΔO'Connell Daniel D ⊙
36ΔCampbell Edward J ⊙
39ΔDuggan James F ⊙
42ΔDearborn Victor R ⊙
45ΔHuntington Donald G ⊙
46 Lundgren Nelson O

**PARKSIDE** fr 556 Carew N to 315 Chapin ter (Right odd) Zone 4
11 Shea James J ⊙
13ΔCourtney John J
Rickson Fred S P
14 Rickson A F Mrs ⊙
17ΔMullaney B J
19ΔLeahy James M
20ΔAbert Ernest G ⊙
ΔKelliher Harold
21ΔStarr Samuel
23ΔAlpert Charles ⊙
27ΔRemy Adelard ⊙
28ΔKirby Walter J
ΔMullen Katherine Mrs ⊙
29ΔKravitz Albert
31ΔCoughlin John F
33ΔGreller Joseph M ⊙
34ΔDeyette M D Mrs drsmkr
ΔDeyette A A ⊙
37ΔKeane Joseph J ⊙
40ΔSweeney Eugene J ⊙
46ΔPerkins J D ⊙
47ΔBarry Kenneth P
Prendeville Marie ⊙
49ΔGaudette Alfred P
50ΔFoley Timothy F ⊙
53ΔRoberts John M ⊙
57 McCarthy E J
59ΔDavin Thomas R ⊙
60 Kahn Harry J
61ΔO'Connor W M ⊙
63 McKenna Peter J
67ΔDuquette B R Mrs ⊙
68ΔCheetham N ⊙
69ΔMongeau Joseph J
77ΔO'Brien Patrick J ⊙
80ΔShea Thomas P ⊙
83ΔSchelb Alma M Mrs ⊙
87ΔFallon Malachi J ⊙
89ΔMooney John H
91ΔFenton Michael E ⊙
93 Kapansky Albert A
97ΔDorsey G B ⊙
107ΔMcMahon Joseph J ⊙
109 O'Connor James B
**110 Thames st ends**
117 Sullivan John H
119ΔMcDonnell Daniel J ⊙
121ΔRomano Dominick
123ΔViolante V F ⊙
127ΔAussant Napoleon J ⊙
131 Way Sidney A
133ΔBrennan Thomas F ⊙

**PARKSIDE AV** fr 15 Cooley E to 1650 Parker Zone 8

**PARKWOOD** fr 443 Sumner av S to Forest Park (Right even) Zone 8
8 Parkwood The apts
ΔHoldeman M D Mrs
Ransom H C Mrs
ΔGilbert Watson C
ΔGustafson Karl H
ΔMiller Gertrude E
Eaton H M Mrs
ΔMacDonald Walter J
ΔSlattery Edward P
11ΔCruickshank James ⊙
14ΔKenney M A Mrs ⊙
19ΔLewis John R ⊙
ΔUnderwood E H piano tuner
ΔBurt A R Mrs
20ΔCrowninshield E F ⊙
23 Dahmen M G Mrs
ΔLasker Raymond ⊙
24ΔTriggs Joseph E ⊙
29ΔColes Arthur F ⊙
30ΔDay Francis A ⊙
33ΔMcKeown N B Mrs ⊙
34ΔKnight C L
37ΔWilcox Charles H ⊙
39ΔEllsworth H S piano tuner ⊙
40ΔLane Percy W ⊙
42ΔSawn M Belle Mrs ⊙

**PARMELEE** fr 22 Garden NW to Larch la Zone 9

**PASADENA** fr 184 White S to 124 Alderman (Right even) Zone 8
2 Boyce Bernard U
4 Hanifin M M Mrs
6ΔMulveny Louis ⊙
8 Blanchard A D
10ΔGrant James ⊙
Gilday Paul E
12ΔBator Stephan J
**16 Kensington av ends**
17 (1)Cole Donald F
(2)Jeffries Cebert C
Δ(3)Hall Gordon E
(4)Murray A Mrs
(5)Westfall C W
Δ(6)Gleason M E Mrs
(7)Blanchet C A
(8)Reardon A C
21ΔBrochu R F ⊙
22ΔColvin Royal R ⊙
28ΔFrentzos A C Mrs
30ΔSavaria T G
31ΔBrownhill J Mrs ⊙
34ΔCarlson O M ice ⊙●
36ΔMills Everett E
38ΔCorliss Thomas M
40ΔTetreault Victor M
42ΔBardelli Roland
ΔAllard Raoul J
Olbon Theodore
**48 Bloomfield st ends**
54ΔSpring John J ⊙
55ΔDaLeo Russell E ⊙
56ΔHardina Frank W
58ΔNobbe Stanley C
60ΔBelmore A J
**61 Dawson st ends**
64ΔAstaldi F T
66ΔHolloway Harold G
69ΔBrown Lyman ⊙
70ΔLoughery James J
72ΔMeaney Catherine C ⊙
76ΔSnow Clyde
ΔCummings James G
ΔKratovil Gus J
Morris William A
**80 Johnson st ends**
92ΔLange O C Mrs ⊙
**93 Gordon st ends**
96ΔMcCalligett J E ⊙
97ΔWoods Erford O ⊙
104ΔDudley Albert F
ΔFluke Gilbert A
105ΔPomeroy George A ⊙
Johnson R L W
106ΔBellefleur Norman A
110 Bedell Paul R
Dimmok Stanley W
ΔCrawford B E
ΔWalker Joseph F
111ΔBourque A A ⊙
114ΔJudelson Irving
115 Patenaude T J ⊙
116ΔGoodman Nathan ⊙
124 Samble Charles ⊙

**PASCO RD** (Indian Orchard) fr 131 Essex S to 1264 Boston rd (Right even)
12ΔBissonnette E W ⊙
14ΔO'Connor M M Mrs ⊙
20ΔMoncrieff A G
22ΔGibbs James G
26 Brockney Ernest
28 Desrosiers Charles
29 Brown Joshua
Gardner John
ΔSnyder Charles W
**30 Myrtle st ends**
33ΔShea John W
37ΔDuval J E grocer
38 Duquette Deus
41ΔGilmore William J
Galovotti Vincent J
43 Couture Gerard
Vinton Howard S
44ΔBromage I E Mrs ⊙
47 Roncalli V A
49ΔJardine S M Mrs ⊙
51ΔBrouillette Anna E ⊙
53ΔPhillips A E Mrs
58 Bird J M Mrs
65ΔBenoit Anna Mrs ⊙
66 Fitzgerald M J ⊙
70ΔFitzgerald James J ⊙
71ΔClark John J
77ΔCarr James J
80ΔSmith James H
Broadbent Raymond
**84 Darling st begins**
90ΔBolduc Louis A ⊙
Phaneuf A L
91ΔLetarte M L Mrs ⊙
98ΔGibbs Frank L ⊙
103 Matros Arthur E
Vacant
**109 Goodwin st crosses**
115ΔGrise Mary S Mrs ⊙
118ΔFlynn George C ⊙
122ΔLeab William H ⊙
125 Keating Albert G
133ΔJacques Louis C ⊙
144ΔSproat Andrew T ⊙
148ΔGardner Robert ⊙
160ΔWilliams Harold E
174ΔConway Edward J
188ΔLovejoy Joseph T
191ΔNewsome Arthur ⊙
196ΔWelch Edward C ⊙
197 Consedine Thomas F
201ΔBryant Carroll W ⊙
—ΔCarbide and Carbon Chemicals Corp
210 Conroy John F
214ΔFouche Joseph A
**270 Page blvd ends**
276ΔForkey Earl L
Bickel Clarence E
284ΔCoupal George A ⊙
**285 Odessa st begins**
286 Musiak Joseph J ⊙
**294 Dubois st begins**
295ΔSpringfield Foundry Co
309ΔPrest-O-Lite Co Inc The gas mfrs
ΔLinde Air Products Co gas mfrs
**313 B & A RR crosses**
**— Glenmore st ends**

**PATTON** fr 2127 Main NE to 390 Chestnut (Right odd) Zone 4
16 Strathmore The apts
(1)Danton Anthony
(2)Marchand M C Mrs
Δ(3)Lantz Bertrand G
Δ(4)Meehan L V Mrs
(5)Leo Phyllis Mrs
(6)Tadie Charles
Δ(7)Crowe James W
(8)Hibbard A A Mrs
(9)Gordon M E Mrs
Δ(10)O'Brien John J
(11)Rezou T A
Δ(12)Tichy Harry W
(13)Lorenz William J
Δ(14)Lubarsky L painter
Δ(15)Dennis S E Mrs
(16)Blood Ann A
(17)Shapiro Samuel
Δ(18)Dawes Charles H
Δ(19)Maize Stanley H
(20)Angeleri A J
(21)Wood M T Mrs
Δ(22)Eaton Eva A Mrs
17 Abihider W Mrs ⊙
Vacant store
21 DeMars Fred
ΔAndros George K
Margarites M V Mrs
O'Driscoll Michael J
ΔDuvall Harold
O'Donnell Mary E Mrs
Urekew John
Glassanos Mary Mrs
21r Wells Wallace A
23 Vezeau Albert J
25ΔCroteau Omar
26 Vacant
32ΔRichmond Bros antiques
ΔTilo Roofing Co Inc
33ΔKimball Paper Stock Co
Kandzasky Anthony
Vaggis Joseph P
43ΔPilsudski Home
44 Vacant store
49ΔParis J M milk ⊙
50ΔReagan Timothy W ⊙
52 (9)Zaborowski Bronislaw
(10)Stavrakis George Rev
(11)Kowalczyk Joseph
(12)Caliento Salvatore
53 DeMars Edward J
54 Jefferson The apts
(1)Pilon H Raymond
(2)McCormick Walter M
(3)Tupper Harold H
(4)Reardon Albert J
Δ(5)Kanowski Alice Mrs
(6)Opatkiewicz Viola
(7)White Thomas R
(8)Hantzis A Mrs
59 LeMay C Mrs
60ΔHuntley William D
62 Gonet Walter W
Vacant store
63 Donovan M E Mrs ⊙
64ΔFisher John
66 Harris L O
69 Mars The apts
Manos Apostolou
Donavan M F
Kelley Nellie A
Kennedy J M Mrs
Nadie Francis J
ΔSifakes N A
Vacant
ΔRyan Albert E
Fitzgerald R G
Murphy John F
70 Ethel The apts
Ampelakis Thomas
Denihan A J
Zografos Nicholas
Brillion Victor
Lemire E A
Magiopoulos Dimitros
Roumeliotis C G
ΔBrumer Max
70r Sullivan Michael J
72 Laurel Hall apts
(1)Chandler B A Mrs
(2)Vacant
(3)Malone Frank R
(4)Pollack Joseph
(5)Patrie M Mrs
(6)Douglas M G Mrs
(7)Yelinek Louis J Jr
(8)Andrecek S M
(9)Epstein Benjamin W
(10)LeMay F J Mrs
Δ(11)Foley Frederick E
(12)Vacant
(13)Thorning Ernest V
(14)Gerick William
Δ(15)Cavanaugh T J
Δ(16)Walker Herbert G
73ΔTaylor E B
74 Laurel Hall Annex apts
Δ(17)Bourez Albert A
(18)Carron M R Mrs
(19)Martin Mary J
(20)Osgood F P Mrs
(21)Jordon Arden J
(22)Bly Walter J
(23)Powers Jessie P Mrs
(24)Rubin Israel
(25)Sherman G C
Δ(26)Wisiolek Chester A
(27)Hagy T C Mrs
(28)Sullivan Michael D
80 Colby Raymond C
ΔBurlingham H A
**93 Dwight st crosses**
103 Vacant
ΔYoung W S auto repr
104 Joffe John J
105ΔKaram Assad J
106ΔArmfield Charles M ⊙
Burnett Peter W
107 Nowak John S
108ΔBranch Robert
109 Gareffi John J ⊙
113ΔSeymour Joseph
114ΔSchimmel F Mrs ⊙
Will Paul C
116ΔFrentzos Ethel Mrs ⊙
117ΔManiscal Charles
118 Williams Edward E
119ΔSearleman Harry ⊙
121 Ashe John T
122ΔAlpert Michael ⊙
Yamin Adele Mrs
123 Rokosz Albert
124 Mendrala A Joseph
125 Lyons John D
126 Moran Daniel J ⊙
127 Weisenberger Frank G ⊙
128ΔCrohan N A Mrs ⊙
129 Sheehan B M Mrs
130 McKenna John J
131 Ford Michael J
Vacant
132 Riordan Anna J ⊙
133 McGlennon Thomas
134 Foley James J
135ΔWinters Mary J Mrs
136 Moran J J
137 Tokarski Joseph
138 Welsh M E Mrs
139 Kreczko Joseph
140 O'Connell M E Mrs ⊙
141 Guilbault Rene
142ΔCrowley C trucking
143 Szulc Peter ⊙
144ΔLagunowitz Karney ⊙
145ΔSzczebak W T ⊙
146ΔSuss George J
147ΔSzymczyk Peter
148ΔFarrell Thomas R
149 Sullivan M J
150 Broughall Mayme Mrs
151 Walsh A M Mrs

**PEABODY LA** fr 1095 Main E to 56 Willow Zone 5

**PEACH** fr 73½ Seymour av E to 43 Pheland av Zone 9
**— Pheland av ends**

**PEARL** fr 125 Chestnut E to 24 Federal (Right odd) Zone 3 and 5
— Apremont Triangle
5 Berthiaume L C
17ΔApremont Bowling Alleys
ΔWernick T & Sons Realty Co
ΔLester Amusement Corp
ΔGeneral Insurance Service Inc
ΔUnited Life & Accident Insurance Co
21ΔTriangle Cafe Inc
23ΔMonroe Calculating Machine Co Inc
**23 Zone 3 ends**
**24 Zone 5 begins**
**24 Bridge st ends**
26ΔMcGee M A Mrs furn rms
30ΔMcGee M A Mrs furn rms
Sporbert M nurse
31 Service League Auditorium
31r Vacant store
33ΔMartyny Louis
ΔSpfd Home Information Center Inc
36ΔMoran Guy E & Sons Inc gasoline
45ΔVanHeusen K M furn rms
46 Woods W H furn rms
**47 Salem st begins**
48ΔWoods William H furn rms
49 Salem The apts
ΔGreene George H
Barnes Dollie P Mrs
ΔBugbee Florence M
ΔChapin Henry A
ΔFitzgerald Ann
ΔHickie John E
ΔWright Nellie A
Emery Anna B
Quigley William A
52 Imperial The apts
Δ(1)Reed N A Mrs furn rms
Δ(2)Holmes Grace F
Δ(3)Bronson T Mrs furn rms
Δ(4)Donohue C E nurse
(4)Donohue M M Mrs furn rms
Δ(5)Gero Howard S
(5)Gero R A Mrs furn rms
Δ(5)Smith College Shopp
Δ(6)Cushman A L Mrs
rms
Δ(6)Cushman Burt A ⊙
Δ(7)Bronson T Mrs
rms
Δ(8)Jager A M
rms
57 Bissell R T
Monette
58-62
58ΔS

**Pearl**—continued
58 (5)Mengis Elsie
(6)Chicoine Eli H
(7)Barden Norman L
(8)Schreib Erwin T
60 Brown J C Mrs
(1)Moriarty Edward T
Δ(2)Watts Ellin M Mrs
Δ(3)Meehan R S Mrs
(4)Atkinson Walter E
Δ(5)Plunkett Peter J
Δ(6)Doyle John J
(7)Tracy W Francis
(8)Cummings B L
62 (1)Barrett G R
(2)Spalding R B Mrs
(3)Kusmierz S W
Δ(4)Howard B Blanche Mrs
(5)Cluff Charles S
(6)Sweeney Thomas A
Δ(7)Shea Raymond J
Δ(8)Blue Anna J Mrs
68ΔBelanger Joseph V
Coen John J
69ΔVivier M A furn rms
**71 Pearl st pl crosses**
72 Apremont apts
ΔFord Bernard F
ΔDriscoll James C
Powers Josephine J
ΔSears Thomas J
ΔCharest M Louise
ΔWebber Edwin B
ΔDuggan E R Mrs
ΔKennedy G M Mrs
Haley Mary R Mrs
73 Schulmann H A Mrs
Farland Rosina Mrs
ΔTaft Eleanor L Mrs
75ΔStrauss Emil
77 Watson William M
78ΔRussell G E furn rms
79 Riley Cyril J
81 Greve Harold F
82-86 St Charles The apts
82ΔJohnson Leonard J
Kelly Thomas
McAuley Clarence D
ΔSullivan James L
Tessier Albert J
ΔLaPlante M M Mrs
Leonard James M
Corbin M L Mrs
ΔLeighton Gilbert E
Carson Charles R
Whalen Patrick W
83ΔCharest R J
ΔDeviney J E Mrs
ΔRatelle Eli J
85ΔButler Clementine V Mrs
ΔBodo A J real est
Leetch James G
86 Archambault A A
ΔLutz Kalmon M
ΔHammill Ellen Mrs
ΔParadis B A drsmkr
ΔWalters V G nurse
**87 Spring st crosses**
94 Argentine apts
Carney Francis J
ΔSmith John P
ΔMartin Lillian L
ΔMurray M B Mrs
Gammie George R
ΔPease Ruel A
Kendall Frank
ΔTetrault M L Mrs
ΔThompson William A
Jones Stanley J
ΔPurcell Emmons E
99ΔBaribeau G E Mrs furn rms
100ΔPerry & Murphy Convalescing Home
ΔPerry Helen B N Mrs ◎
103Δ(1)Swan John E
(2)Murphy V M Mrs
(3)Flanagan W J
Δ(4)VanDussen John
Δ(5)Cogan Harland E
Δ(6)Brooks Maude A
(7)Ayer Edward M
Δ(8)Ruggles Archie E
**113 Byers st ends**
116ΔRimondi R M Mrs furn rms
ΔRimondi Louis W
122ΔAccordion Center music tchrs
Leone A tchr music
138ΔPettigrew S E Mrs ◎
150 LaFond D K Mrs
Papuzynski W J real est
ΔDavis D W furn rms
Quimby Irving A ◎
Hammond L C furn rms ◎
aylor Hugh E
nch C F
J P ◎
C Mrs furn rms
lliam O

Hopkins Irving A
ΔKelly Catherine
ΔVanDyke C A
204ΔColeman Francis H
ΔStevens Laura A
Pelletier L J
ΔBoulrice M I Mrs
ΔConnell M L Mrs
ΔNeilon T M Mrs
Vacant
ΔKeller M E Mrs CS practitioner
Cooley D R
206ΔAvenius M J Mrs
ΔBarney Mary Mrs
ΔAhearn John E
ΔGrenier Adolph
Kennedy W E Jr
208ΔBriggs M C taxi
ΔFalvey Robert J
ΔMeehan William G
ΔMcCombs Elizabeth H
Pederzani Victor
Garvey John J
ΔIndependent Taxi Co
Gagnier Emily Mrs
ΔKenny Eileen M
ΔGaynor Anna V
ΔWalent Peter T
210ΔBaer Oscar J
ΔDunn Thomas F
LaPointe Godfrey P
Vacant
ΔMurphy Michael P
Shakour Julia
ΔShapiro Milton
McNamara William J
212ΔGilwech Victoria V Mrs
ΔBeauregard Yvonne Mme
ΔWebb Charles W
ΔFlanagan Thomas F
ΔRogers Paul P
ΔBauer E S Jr
ΔDubois Louis A
ΔGreen Albert A
216-226 Goldengate Terrace apts
216 (1)Folstad T C
(2)Butler Ernest R
Δ(3)Ryan John M
(4)Egerton Charles O
(5)Husson A M tchr music
Δ(6)King L M Mrs
Δ(7)Stroiney Charles G
Δ(8)Dooley John J
218Δ(1)Marco Peter L
Δ(2)Gutermann E W Mrs
Δ(3)Meserve William J
Δ(4)Kibbe Howard R
(5)Brown Franklin
Δ(6)Holland Arthur J
(7)Kirkcaldy M G
Δ(8)Kennedy K J nurse
220Δ(1)Perreault Cyrille
Δ(2)Mascaro R O
Δ(3)Dennis G A
Δ(4)Morse Thomas E
Δ(5)Gervais L M Mrs
Δ(6)Looney John J
Δ(7)Moirano P D
Δ(8)Krawiec E J
(9)Kalin M E Mrs
(10)Donovan E S Mrs
222Δ(1)Baker Harry F
(2)Croke Marion A Mrs
(3)Platt George F
Δ(4)Belden Harold F
Δ(5)Mitchell Harry C
(6)Perreault Henry A
Δ(7)Weltzman Joseph
(8)Priest Francis E
(9)Beauregard M A Mrs
Δ(10)Josephs K A
224Δ(1)Looney Mae A
Δ(2)Nodurf James L
Δ(3)Duplisses M M Mrs
(4)McGuire Leon F
(5)Ryan John P
Δ(6)Sparrow E M
Δ(7)Mediavilla L J Jr
Δ(8)Murphy John F
226Δ(1)Kelley Daniel G
Δ(2)Stearns Herbert S
Δ(3)Cavanaugh T W
Δ(4)Harbey Charles
Δ(5)Halpin Bernard H
Δ(6)Pinney F R
(7)Gagnon Henry R
Δ(8)Cooke Ralph H
234 Vacant
240 O'Driscoll Nancy M
ΔHadenchuk Helen
242ΔTalbot Edward A ◎
244 Whiting E J Mrs
ΔMason Helen F Mrs
248 Cumberland Apts
ΔMiller Louise J
Gould Iri R
ΔCurtin J J
ΔEaston Roscoe P
ΔHodges John W
ΔKingman M E Mrs
ΔPeck Oliver A
ΔVosburgh A L Mrs
Vacant
Orfei John B
Tetreaut Joseph H

Stoddard E Mrs
254 Federal The apts
ΔMiller Evelyn A Mrs
ΔParker Marguriete Mrs
ΔBourque Alfred F
ΔBolger W P
ΔGay Harry
ΔRichardson G M
Speer W A
ΔFinley Agnes B Mrs
260Δ(1)Williams M C Mrs
Δ(2)Fisher Ethan L
(3)Gubbins A J
Δ(4)Driscoll C M
Δ(5)Lewis William R
Δ(6)Collins Lydora D Mrs
Δ(7)Mansur Stanley A
Δ(8)O'Connor G A
264ΔForeman Arch
(1)Cady B D
(1)Sampson Mary P
Δ(2)Brown David P
Δ(3)Kennedy Thomas W
Δ(4)Colt Roberta G
(5)Vacant
Δ(6)Quinn L G Mrs
Δ(7)Hallet Isadore
Δ(8)Peach Joseph
266 (1)Vacant
Δ(2)Lathem M C Mrs
(3)Haidemenos J G
Δ(4)Demos James A
(5)Vacant
Δ(6)Meagher M H Mrs
Δ(7)Craig J W
(8)Geagan Thomas P
Δ(9)Truden Elizabeth S Mrs
268-274 Pearlview apts
268ΔFolkins Harold A
ΔBrown Robert E
ΔLavery A M Mrs
ΔMeacham Carl S
ΔClark John F
ΔAffhauser Edward
ΔMacIntyre Jennie L Mrs
Thomas J E
Vacant
270ΔHykel Mack C
ΔTracy Harold S
ΔHeap Herbert H
ΔHunt Richard W
ΔQuinn Charles E
ΔSpaulding Harold E
ΔFarnsworth Florence E
Hartford J U
274 Poehler Theresa Mrs
ΔHumphrey James A
Marcus Ben
ΔDelasco Rudolph
ΔPepin Joseph D
ΔMacLeod Annie F Mrs
ΔMcCarthy Justin A
ΔToner Alice M Mrs
— Armory Sq
— US Armory Hill Shops

**PEARL ST PL** fr NE of Pearl SW to 69 Winter (Right odd) Zone 5
1 Gould G A
Walsh Sylvester F
3 Sedelow Joseph A
ΔStephens M R Mrs ◎
7ΔKavanaugh I E Mrs
ΔHutchins Perry
Lee Henry F
9 Fausey Charles L
**13 Pearl st crosses**
23 Apremont apts
Andrews Tracy D
King Joseph E
ΔO'Neil R G
ΔEnos Manuel
ΔKodis V S
ΔMcCrudden John
ΔKeough Mary A
Rovelli Carlo
26ΔFontana Dante A ◎
Gallini Joseph J
27 Ryan Margaret M ◎
28 Breviglieri O E
32 Collacchi Ernest
Macchi Natale

**PEASE** fr 65 Catharine E to 70 Marion (Right odd) Zone 9
56ΔDonnelly William P
58ΔSimmons Arthur M ◎
59ΔKelly John F ◎
ΔMay Lena C Mrs
61ΔJohnson Roger E ◎
63ΔAyres Harry A
64ΔKing Rolla C ◎
69ΔStandard Brands Inc yeast
**70 Bowles st begins**
**73 Mason st ends**
**78 Marion st begins**

**PECOUSIC VILLA** a section on Long Hill n Forest pk Zone 5

**PEEKSKILL AV** fr 2286 Wilbraham rd N to Dutchess Zone 8
20ΔScott R F Jr ◎
33ΔDrewes Herman E ◎
40ΔJohnson H C ◎
45ΔAbrahamson Edward H ◎
65ΔTaylor Sturgis S ◎
**71 Dutchess st begins**
80 Ziegert E O ◎

**PEER** fr 1785 Roosevelt av NE to 38 Haskin (Right odd) Zone 9
**3 Pelham st ends**
4ΔBrudjuk J J ◎
**— Cloran st crosses**
**— Dimmick st ends**
**— Alice st ends**
**109 Hood st crosses**
115ΔMcEwan Charles E ◎
125ΔHyder Elias K ◎
**126 Gladstone st ends**

**PELHAM** fr 52 Lorenzo N to 3 Peer (Incorrectly numbered) Zone 9
10ΔConsolmagno Joseph ◎
14 Vacant
20ΔHodgson Edward C ◎
**35 Fisher st begins**
51 Reggiani Gaetano ◎
78 Moffett John ◎
211 Gorman George L ◎
207 Cassidy John

**PEMAQUID** (Indian Orchard) fr 938 Berkshire av N bey Leo (Left even)
10 Roberge Joseph E ◎
18ΔGauthier Isidore D ◎
25 Papineau Charles
31 Hackney Alex
37 Labien John
42ΔLambert Ernest E ◎
Lambert Oswald O
45ΔLamm Lester P
51 Goulding John R
54ΔLambert Ozarias L ◎
Lambert Maurice C
**57 Midway st ends**
**58 Leo st ends**
63 Rice Paul H
66 Blodgett Henry ◎
68ΔGamache Joseph ◎
69ΔBrewer Charles H
75 Woodruff Branch
81ΔWalker George R
87 St Pierre Lyonel W
93 Walker Robert G

**PEMBROKE** fr 125 Wilber SE bey Hamlet (Right even) Zone 4
11 Broz Vincent ◎
12 Dineen Patrick F ◎
15ΔCurth Louise H Mrs ◎
19ΔPaul Herbert P
**20 Oakhurst st begins**
25 Shaffer Robert S ◎
29 Costello William V ◎
30 Fitzgerald Maurice J ◎
32ΔMcCleary Edward
33 Hubach Charles
ΔSimpson C H
36 Martin T J Jr
37ΔBready G W ◎
40ΔSmall Thomas A ◎
41 Donovan Dennis J ◎
**44 Utica st ends**
47ΔWerner William F ◎
51 Vacant
Rivers Charles R ◎
55 Caron Almond J
57ΔTetreault Ovila E
59 LaFleur Hector
61ΔLaCourse Aime A
63ΔLaFleur Wilfred
Klinger William H
67 Bracci Andrew J
ΔCarpanelli Alfonso
**68 Hamlet st ends**
71ΔHauschild Raymond R
Heath J A Mrs

**PENACOOK** fr 754 Carew N bey Miller (Right odd) Zone 4
**27 Woodmont st begins**
37 Malaguti A grocer
**42 Governor st ends**
**51 Home st begins**
**68 Wait st ends**
69ΔViviano Pasquale
ΔFrye James S ◎
71ΔSotiropoulos J C
73ΔMulroy John R
**77 Langdon st begins**
**92 Miller st ends**
97 Kennedy Patrick J Jr ◎
101ΔDowd Timothy L ◎

**PENDLETON AV** fr 189 Walnut E to 158 Eastern av (Right odd) Zone 9
14 Breen Roswell P
ΔO'Connor Michael E
16ΔFountain Raymond W ◎
Pocai James A
**26 Orleans st ends**
27 Bethel African Meth Church
ΔMoore Howard L Rev
35ΔSenoles William
ΔReardon E J
35ΔGregg William R
37 Bandoski John
38 Renzulli A A
ΔMazzarino John ◎
40ΔNelson John H ◎
45 Consolini John B
46 Bertrand Rose Mrs
Renauld A J
47 Crownshield O W
52ΔErasmi Raffaele ◎
57ΔJasmin R W
58ΔTergliafera P J ◎
62 Guidi Joseph
65ΔDonatini Nicola ◎
66 Ward Jared H
68 Duca Nazzareno ◎
69 Corgnati John M
73ΔJackson A J real est ◎
Jackson Sylvester H
76 Pinney Edward L
McCarthy Timothy B
81ΔSinclair Mary I Mrs ◎
81r Wenk's Florists
82 Sudsbury Percy B
Fumo Charles A
86 Lodigiani P J ◎
92ΔChiodi A Mrs ◎
93 Amborsom Daniel J
Mason Merle
Vacant
94 Pepper Pasquale
96 Moore Mary J Mrs
97ΔBeedle Knight C
98 Doyle Walter J
99 Witkowsky Joseph ◎
100 Lapponese P E
Manzi Paul
102 Giannini Mary
Maratea Michael
106 Holtz E M Mrs
107 DeLuca Emilio A ◎
Chapman Brinkley F
**119 Hancock st crosses**
129 Cini Aurelio
132 Tetro William H
134 Forni Joseph L
135 Dubuque E R
Carey M F
138 Spear George E ◎
139ΔBrandoli Augusto ◎
140ΔSlattery John H ◎
141 Brown Frank W ◎
147 Aylesworth Ella T ◎
148 Corsi Carlo ◎
Ortona Alphonse C
151 Russo Sebastiana
152 Gordon E L Mrs
Murphy M J Mrs
Spear Charles H ◎
158ΔBertera Louis A ◎
Lepri Attilio
163 Marini Vincenzo ◎
Kilmer Arthur Jr
164 Ferrindino J R
170 Pandolfa Anthony
Vacant
171 Davidson E C Mrs ◎
173 Jackson Ralph D
175ΔSullivan James J ◎
176 Lorenzatti Santo J
Vacirca Sebastian
177 Misiti Joseph V
178 Alberghini John ◎
ΔBenedetti Giuseppe S
179ΔLodigiani Giovanni ◎
180 Hynes Frank J ◎
ΔBurke Delia C Mrs
181ΔMasi F ◎
Masi William T
193Δ(1)D'Armario Frank T
(2)Hogan Vincent J
Δ(3)Holmes Robert E
(4)Sullivan D E
(5)Carroll Redvers R
(6)Rittmaier W F
194ΔStewart Isabelle D ◎
196 Leone Peter A
Vacant
198ΔLeone M Mrs ◎
**199 Pickett pl begins**
200 DelVisco Joseph ◎
203 (1)Beyette Edwin J
(2)Clarke Francis M
(3)Bodziak Emil F
(4)McRitchie George
(5)Martucci Anthony
Δ(6)Tatro Anna A Mrs
204 Salemi Joseph ◎
208 Easton George H
Magistri Oreste
209 Donovan John F
ΔDonovan Ellen A Mrs ◎
210 Zephyr The apts
ΔBelliveau F L
DiSanti Joseph B ◎
DiSanti Louis J
Bottaro Bruno
Cherles Joseph
Leone Michael
Whitney Bertha A Mrs
212 Magni Cero
213 Murphy L M Mrs drsmkr ◎
216ΔHolmes N M Mrs ◎
219 Clark Edwin A
220 Holt Richard H ◎

**Pendleton Av**—continued
223ΔStaltari Domenico ◎
224ΔLawler John P ◎
224½ΔPierce James E
226 James Wilfred H
228ΔHubaty Alois ◎
229 Drew May M Mrs ◎
235ΔDunia Frank C ◎
236 Vacant
ΔGengenbach Raymond
237 Wakem John R
McBride Bernice M Mrs
240 Fitzgerald Francis J
Wiggins L F P
241ΔSullivan Patrick B ◎

**PENNSYLVANIA AV** fr 490 Plumtree rd N to Arcadia blvd ext Zone 8
14ΔBennett Roland B ◎
22ΔNorthrup George A ◎
23ΔHall Leon H ◎
26ΔTaylor Harold E ◎
32ΔAbbott William F ◎
38ΔWoodrow Ralph E ◎
**43 Cambria st crosses**
49 Nixon William A Jr ◎
53 Cayone Vincent ◎
59ΔSmith Clarence J ◎
63ΔKeough James R
64ΔMarcovecchio F ◎
67 Pratt Winfield B
74ΔTopping John P ◎
78 Johnson H A ◎
88 Vose Charles W ◎
94 Vacant
98ΔStover Herman A ◎
**99 Ithaca av crosses**
109 Vacant
110 Vacant
114 Vacant
117 Vacant
118 Vacant
123 Vacant
124 Vacant
127 Vacant

**PENROSE** fr 49 Embassy S to 76 Aberdeen rd (Right even) Zone 9
11ΔDeBarge Leo L ◎
19ΔLafferty Michael L ◎
34 Toelken Herbert A ◎
44 DiFalco J J ◎
58 Erickson J G ◎
64ΔMunroe George S ◎
74 Nystedt Wallace N ◎
75ΔPerrine R T ◎
79ΔPage Carl E ◎
83ΔField Roy M ◎
84ΔGray Robert R ◎
91 Chrzanowski Mitchell
98ΔColson Francis E ◎
Colson M D Mrs
**99 Devonshire rd crosses**
108ΔCummings Harold E ◎
112 Letellier R E ◎
113 Smith Samuel N ◎
119ΔPratt Walter F ◎
120 Goodrich Lyndon C ◎
121ΔKelliher Thomas J ◎
131ΔTinti Silvio V
132ΔTilley John D ◎
147ΔFlanders W E ◎
151ΔWilliams George W ◎
157 Carpenter H P
161ΔSharp Robert ◎
162ΔStalker Stuart T ◎
169ΔWhalley John H ◎
173ΔSullivan Timothy J ◎
179 Emerson Curtis O ◎
180ΔFournier Harold ◎
181 Emerson Asa A ◎
185ΔWhitehouse L E ◎

**PEQUOT** (Indian Orchard) fr 85 Moxon E to 94 Lyons (Left even)
**5 Healey st crosses**
17 St Onge Louis ◎
20 Jarvais Helder J ◎
Kszeszowski Jozef
26 Burrage Earl M
Uhl Harry C
30 Landry Armand M
32 Beauvais Leon C

**PERKINS** fr 904 Sumner av N to 546 Allen (Right odd) Zone 8
19ΔBoucher J L real est ◎
**20 Wayne st begins**
23ΔDavidson Samuel M ◎
29ΔShapiro J J ◎
35ΔHendry William S ◎
39ΔBedford Anna G ◎
42ΔHornish Otto R
45ΔClarke Louis C ◎
48ΔPowell Lytton W ◎
51ΔGetchell L W ◎
52ΔBudnitz Max B ◎
55ΔWolfert Edward R ◎
61ΔGray Alvin W ◎
62ΔRosenberg A A ◎
67ΔMirkin Charles B ◎
68ΔReed Howard F ◎
73ΔGoldberg D H ◎
74ΔWhitcomb John H ◎
79ΔChamberlain W P
80ΔFrancis Mary S Mrs ◎
83ΔTait Paul G ◎
86ΔMartinelli H C ◎
89ΔFarrell Walter B ◎
90ΔGoldberg Edward ◎
94ΔKugler John Jr ◎
95ΔPresson Leonard J ◎
100ΔFord N C ◎
101ΔConverse Alfred L ◎
107ΔRedden Joseph M ◎
110ΔPrescott A M Mrs ◎

**PERSHING TER** fr 97 Benton E (Right odd) Zone 9
3ΔBellerose John W ◎
4ΔBennett John C ◎
8 Stagnaro William F ◎
9ΔGatelee L M Mrs ◎
14ΔGordon George C ◎
15ΔSanderson Ray H ◎
18ΔHutchinson A J ◎
19ΔFerguson Donald A ◎
23ΔBurroughs Alva L ◎
24ΔDawes E A trucking ◎
28ΔShanley Patrick J ◎
29ΔSerafino J F ◎
33ΔCrawford A M nurse
ΔCrawford A E nurse
34 Strong Joseph T
38ΔHerrick Homer S ◎
39ΔCollins Thomas J ◎
43ΔMayon Clarence R ◎
44 Basdekis C H
48ΔAnderson Ellen C Mrs ◎

**PHELAND AV** fr 357 Boston rd S to Peach (Right odd) Zone 9
25 Hurteau Frank X
31 Lacoske G E
36 Aiken Robert L
**38 Apple st begins**
42 Kitt Frank J ◎
ΔMenocal M J
**43 Peach st ends**
45 Coutu Joseph
46ΔVonSchonfeld W K
51 Hogan Nelson W
52 Haskins Carlyle N
55ΔHough William H
56 Goyette Wilfred A
61 Vacant
62 Coombes Charles E
65 Badorek John J
66ΔKube George S
71 Postel H J Jr
72ΔShurtleff Howard F
75ΔNewton Victor J
76 Vacant
81 Vigneault Joseph F
82 Gilson Harry R
85ΔKeane H H
86ΔWelch John C
91ΔFinnegan James J
92 Crowley Donald E
95ΔTrombley Maurice J
96 Nickelson Daniel A

**PHILLIPS AV** fr 915 Boston rd S bey Hope (Right even) Zone 9
21 Stevens Donald H
22ΔLaskowski Charles
**56 Hope st crosses**
77ΔGurka Stanley F ◎
97 Valley Frank ◎
103 James Elliot G ◎
**111 Hamilton st begins**

**PHOENIX** fr 711 Liberty E to 65 Kendall (Right odd) Zone 4
7ΔO'Connor John T ◎
9ΔRourke Thomas
11ΔMurphy Ambrose A
13 Shanley Frank A
15ΔBennett Delor R
16ΔBarrett John F
Donnelly E V
17 Flaherty James E ◎
18 Theriaque B J
Piacentini C J
22ΔBowen Cordelia Mrs
ΔGrover William J
ΔGriffin John E
ΔMuskes C E
**23 Clantoy st begins**
26 Palpini A R
27 Guindon A F
Harding Joseph D
ΔZauche Oscar R
ΔSharrow O R
Tucker Warren J
Garvey Daniel P
28 Piacentini Guido
Zubrowski W V ◎
31 Morris Charles C
32ΔBarrett William R ◎
33ΔGarvey John J ◎
37ΔMelaney J A Mrs ◎
38ΔPalpini Peter ◎
41 Panek John J
Flaherty Martin F
Tyburski Martin T ◎
ΔTyburski Frederick
Tyburski Anthony ◎
Misiaszek J J
42ΔHarrigan John J
44ΔDesmarais F A
**47 Cherrelyn st begins**
48ΔDonoghue John J ◎
51ΔSears John R
52ΔHarte Robert J
53 Shaw Benjamin W
54ΔFrigon Frank J
ΔMcNulty Edmund J
55ΔCavanaugh M J Mrs
56 Loughran Peter G
57 Johnson John
58ΔBrayton Clayton C

**PHOENIX TER** fr 64 Kendall E to 352 Newbury (Right odd) Zone 4
65ΔChoquette E L Mrs
66ΔGaboury Louis ◎
67ΔGuertin Albert L ◎
71 Tilden David M ◎
72ΔLinnehan T P ◎
ΔLinnehan K M nurse
77ΔErat Joseph J ◎
78ΔDouglas Russell H
81ΔHanley John T ◎
82ΔHerrick E W ◎
87ΔKallasy S A ◎
88ΔGormbley Joseph ◎
ΔHogan M Mrs drsmkr
91ΔRaffol Elias ◎
94ΔRawson William S ◎
97ΔHarper Theodore H ◎
98ΔMartin John E ◎
101ΔCameron Finlay M ◎
104ΔJacques Homer R ◎
107ΔWinning D S ◎
108ΔMaroney Dennis J ◎
111ΔHerrick William J ◎
114ΔDownie Albert ◎
117ΔGoggin David A ◎
118ΔHopkins William W ◎
121ΔO'Connor William J ◎
124ΔSundquist G N ◎
125 Bluteau George A ◎
128ΔBelton Charles H ◎
131ΔLitrides James ◎
135ΔBisgson Dona F ◎
141 Parent Amos J ◎
**147 Freeman ter crosses**
153ΔRussell E E Mrs ◎
154ΔMcGrath Andrew H ◎
157ΔMillette Edward W ◎
163ΔLaw K M Mrs
164 Vacant
167ΔBurzynski Vincent ◎
168ΔSmith Seymour ◎
172ΔMoody C A Mrs
173ΔAndrews Charles ◎
176ΔParsons C H Mrs ◎
177ΔParenteau E C ◎
181ΔLittle Louis F ◎
182ΔGendron Joseph L ◎
186ΔRobertson Elbert A ◎
187ΔSimpson Clarence E ◎
191ΔMcGrady E J
192ΔDonnellan John J ◎
197ΔThyregod Christian J ◎
198ΔHjelm C Edward ◎
ΔHjelm D E nurse

**PICKETT PL** fr 199 Pendleton av S Zone 9
3 (1)Calabrese D J
(2)Gowash Francis C
(3)Clark Charles W
(4)Batchelor Walter C
(5)Spinelli Peter F
(5)Vermes L M
4 (1)Laskowski Ferdinand W
(2)Carr Joseph P
Δ(3)Carr George R
(4)Richmaciej B
(5)Morin Henry M
(6)Stagnaro Charles T
12 Maratea Dominick
15ΔLorette C M Mrs
16ΔDean Michael L
17ΔSlater H A

**PIEDMONT** fr 1124 Carew N Zone 4
13ΔGagliardo Flo ◎

**PILGRIM RD** fr 130 Plumtree rd bey Roanoke Zone 8
21ΔLyon W Ernest ◎
30ΔSanborn Lyman B ◎
37ΔRobertson Curry J ◎
38ΔWilliams Alfred R ◎
46 Battista A C Jr
51ΔDee John F ◎
56ΔBelanger J A ◎
60ΔMcAuley Firth L ◎
61ΔCarpenter Amos B ◎
75ΔWolston Edward S ◎
**97 Roanoke st crosses**
102 Vacant

**PINE** fr 138 Walnut S to 162 Mill (Right even) Zone 5
11 Johnson Alice B Mrs
15ΔBousquet Lucien
20ΔHicks Agnes
21ΔGay James A
32ΔSpringfield Cemetery
37ΔLambert Ernest J
47 Barnard I M Mrs
49ΔReed N C Mrs
49½ΔThrasher Ida M Mrs ◎
55ΔDibble Winfred H ◎
59 McNeice John F
61 Vacant
63 Mezzetti Giovanni ◎
65 Mezzetti R J
73ΔNatalini V meat
ΔNatalini V E Mrs drsmkr
75ΔNatalini Umberto ◎
77ΔCoakley M A Mrs ◎
79 Healey M J
83 Pine The apts
Dygert Bert I
Schulze H R
Roberts James J
Rogers Etta R Mrs
Walker John Jr
Vacant
91-93 Ivernia The apts
91ΔMcCormick F J
ΔMiller Thomas J
ΔBrast W W
Bedell Robert M
93ΔMaloney A E Mrs
Leahy Thomas F
ΔDinnie Virginia A
Paquette Earl O
ΔSweeney Anna M
ΔAhern L M
Doolittle F D
ΔKing Frederick
95 Cotton S G Mrs
97ΔToomey John J ◎
99ΔDoolittle Charles H ◎
109ΔHawthorne Edgar R
ΔHerbert Henry E
111ΔHowes Foster M
113ΔBachand Levi G ◎
Buchand J N
115 Chapin Fred A
ΔMeacham M A Mrs
123 St Germain R P Mrs
Atkinson W N
125ΔFavazza M A
Zazaczykowski L P
129ΔFaulkner H J contr
Rhicard Max M
131 Begin Roland T
ΔHeselton R E ◎
133 Corbett E N Mrs furn rms
Corbett Martin J
135ΔCuthbert Hilary W ◎
ΔCuthbert N S Mrs furn rms
**143 Cedar st crosses**
147ΔHose and Truck No 13
ΔPump No 11
ΔSault L E gasoline
165ΔVining Abbie M Mrs ◎
171 DiSanti James ◎
ΔKeough Carlton T
175 Silvestri J shoe repr
177 Vacant store
179ΔGeorge W J tailor
181 Vacant store
183ΔPine Delicatessen and Bakery
**185 Florence st crosses**
187 Vacant
Strong Blanche E Mrs
191Δ(1)Maloney J H T
Δ(2)Moyr Siegfried L
Δ(2)Currie J J dentist
Δ(3)Dargin Charles F
Δ(4)Gilbert A J Mrs
(5)Carmel Morgan J
Δ(6)McIntire I E
(7)Billings Alice F Mrs
(8)Taylor F L
192ΔLeavitt W W plumber ◎
193ΔAscher Amalie Mrs ◎
ΔCote B A Mrs
ΔGage Florence B
ΔHoward Ella S Mrs
**193½ Central st crosses**
194ΔBroughton & Fleming grocers
195 First Nat Stores Inc grocers
197½ Stambovsky H shoe repr
201 Vacant store
207 Davidson L F
ΔLynch Jean M
ΔTatro Louis M
210ΔMarsh A R
ΔSczczesnowicz T S
213ΔKrauss David E
Tarbox O J
216ΔMaloney Anna Mrs
ΔMeagher Charles E ◎
Thatcher Everett F
218ΔConstantino M A
218aΔMatroni Harry R
220aΔKerr Harry A
220b Borek Emily M
223ΔSheehan J J ◎
**225 Pine st ct begins**
227ΔGramolini Louis ◎
Boccasili Robert
228ΔRice J Eva ◎
ΔJohnson S L nurse
235ΔBuscall R C sanitarium ◎
237ΔPine Street Greenhouses
238 Martin L J
ΔMartin V Mrs
**238½ Maple ct ends**
239ΔWilliamson Joseph ◎
243 Doty Daniel E
245 Pegoraro William ◎
246ΔKnowles Benjamin
Pothul A E
247ΔTufts Alice B Mrs ◎
248ΔGill James P
**259 Windsor st begins**
271ΔDiLorenzo Vincent ◎
274ΔCiaschini Leandro ◎
275ΔCarroll M E ◎
ΔKeefe James W
278ΔBarnes Stanley O
Vacant
279ΔAinsworth C E ◎
280 LaPort Orlando W
282 Pellin M F ◎
**283 George st ends**
284ΔBurdett Ada Mrs
310ΔNeff Russell B
**315 Maple st crosses**
**348 Crescent Hill ends**

**PINE** fr 183 Dwight rd E to E Longmeadow line Zone 8

**PINE GROVE** fr 1146 Boston rd N bey Brookburn (Incorrectly numbered) Zone 9
17ΔBrook Earl D ◎
23 Brook George H ◎
— Giorgini Adolfo ◎
— Vacant
125 Lang Charles ◎
**— Brookburn st begins**
90ΔBrook William ◎
95 Deuyour R W ◎
96ΔDudek Barney
94 Vacant
99 Vacant
109 Vacant
110ΔWeston Stanley N ◎
119 Stevens Curtis C ◎
123ΔAslan Anton ◎
129ΔCowee Clifton E ◎
139 Vacant

**PINE ST CT** fr 225 Pine S (Right odd) Zone 5
10ΔAnnone Peter ◎
15ΔDiMonaco Augusto ◎
Vella Joseph J
18 Childs Arthur H Jr
Rescigno John B ◎
19ΔLopez Alfonso A ◎
20ΔMoriarty Patrick J ◎
23ΔGuess William J ◎
26ΔPazder John A ◎
27ΔChilds Merton H
ΔChilds Willard T ◎
30ΔField Harry G ◎
31ΔWarnock Alexander ◎
32ΔBarnes M F Mrs ◎
35ΔHollister A D & Co upholsterers

**PINEVALE** (Indian Orchard) fr 263 Water S bey Corthell (Right even)
6 Rickson Arthur F
8 Crepeau Arthur J
**15 Centre st crosses**
**21 Main st crosses**
**45 Caton la ends**
50 St Matthew's R C Church
52ΔDunphy James A Rev
ΔSt Matthew's R C Rectory
**55 Worcester st crosses**
**80 Hampden st ends**
88 Poirier Hector J
90 Przybycien A M
**150 Hampshire st ends**
**170 Essex st ends**
**180 Corthell st ends**

**PINEY PL** fr 468 Dickinson W (Right odd) Zone 8
3Δ(1)Scott G L Mrs
(2)Fleming A A
Δ(3)Arnold N B
Δ(4)Mandell Robert C
(5)Pederzani Lewis J
Δ(6)Brennan W D
Δ(7)Potter Barbara L
Δ(8)Howard A P Mrs
5Δ(1)Makol Frank G
(2)Lovett B J
(3)Shubert S Mrs
Δ(4)Perlmutter Harry
Δ(5)Powers L L
(6)Ball Harold A
(7)Singer Ernest
(8)Collette L J
7 Clow Willard M
Raby Sidney W
Gustafson Anna A
McCarthy George E
Lawton Gladys H Mrs
Wilson Teodore A
22 Cummings Ralph W

**Piney Pl**—continued
22 Martin Henry J
Therrian A E
Norton Caroline E Mrs
△Howard L C ◎
Maiolo James J

**PINEYWOODS AV** fr 290 Washington blvd NE to 344 Forest Park av (Right odd) Zone 8
18△Bemis E A ◎
21△Catron M A ◎
22△Neal Sidney G ◎
28△Mead Lillian P Mrs ◎
34△Cross Frederick B ◎
37△Washburn J M Mrs ◎
38△White Augusta H Mrs ◎
43△Bennett Robert R ◎
51 McCleary K L Mrs
57△Banks George H ◎
**58 Florentine Gardens ends**
63△Tate Dale S ◎
69△Woodworth Albert L ◎
75△McGaw Robert B ◎
76△Wilson Clark M ◎
81△Sandburg G L ◎
82△Wheelock C D Mrs ◎
87△Chapin George P ◎
91 Dean Henry J
**99 Magnolia ter crosses**
109△Shaw Irving R ◎
121△Egan William A
△Wheeler Ralph E
126△Merrifield E J ◎
127△Quinn E E Mrs
129 Macaulay Angus T
**133 Firglade av crosses**
141△Heinrich Anna P Mrs
147△Pajer Antonio O ◎
148△Harmon Guy H
151△Spangler Chester M
155△Wiggins William P ◎
158△Proctor Floyd G ◎
162△Lawrence E V ◎
163△Allen M M Mrs
167△Chase Theodore M
168△Thompson Edward C ◎
169△Burton B E Mrs
174△Cameron C E A ◎
**177 Washington rd crosses**
**198 Forest Park av ends**

**PLAINFIELD** fr 10 Sargeant W and NW to Riverside rd (Right odd) Zone 4 and 7
— Memorial sq
—△Memorial Square Library
**9 Bradford st crosses**
18△Regnier L A tchr music ◎
**26 John st begins**
32△Carter E G Mrs furn rms
40 Allen Manuel
△Szczepanek W J ◎
50△Ryan Charles C
△Orzechowski Mary G Mrs
54△Woislaw F A Mrs furn rms
△Woislaw Stefan ◎
**58 Plymouth st begins**
68 Sherman Gordon L
70△Prince William H
72 Hutchins E V
△Sammon John J ◎
78△Mosher Perry L
△Touchette I Mrs
82△Peltier Octave A
△Kelliher Helen P Mrs
91△Griggs Socony Service
Teller Albin H
△Springfield Turn Verein Inc
92 Fahy Joseph
△Redmond Charles R
△Robinson Charles A
96△Drynan Thomas B
△Murphy C D Mrs ◎
100△Corcoran M R ◎
△LaRose A J Jr ◎
104△Hinkley C Mrs ◎
△Dumas Roland H
Hinkley Charles A
108 Kaeppel E R
110 Dawes Robert C
Cirillo Frank D
114△Baugle George
△Ryan A Grace ◎
118 Vacant store
**124 Columbus av ends**
125△Zundell H gasoline
**125 Zone 4 ends**
**126 Zone 7 begins**
**133 B & M RR crosses**
**140 West st begins**
153 Vacant store
156 Vacant
160△ Habicht Michael
161△Holstein M I lwyr
△Hampden Coal & Oil Co Inc
**166 Lowell st begins**
170 Sullivan Daniel C ◎
172 Butman J E Mrs
178 Roberts Ernest F
Vacant
Springer George
182 Hershowitz John A
184 Hamel Henry F
186△Foley Thomas T ◎
188△Forgette George V
190△Kane Martin F ◎
192 Kane Elizabeth Mrs
**194 Washburn st begins**
204 Henry Nathan S
Joubert Emma R
206 Hurley John E
208 Sullivan James B
240△Vanadium Alloys Steel Co
△Anchor Drawn Steel Co warehouse
△Colonial Steel Co warehouse
**242 Orchard st begins**
246△Collina Adolph A ◎
248△Collina A A grocer
252 Augustyniak John ◎
254△Juras Max A
**258 Newland st begins**
270 Carleton Ernest J
△Cook George E
Hobbs Clement G
Belville Bertha Mrs
△Bedore Chester E
Welch Robert J
274 Vacant
280△Raichelson S grocer
282△Shannon W A conf
**284 Clyde st begins**
294△United Dairy System Inc
△Maplewood Creamery Inc
△Meadow Brook Creamery Co Inc
297 Great A & P Tea Co The warehouse
**316 Roseland st begins**
330 Roseland The apts
Graveline Ernest J
Cavanaugh J W
△Raschilla Michael
△DeGrandpre U P
Girouard Robert D
Lombardo A C
Whelan John J
△Mink Thomas E
**344 Division st begins**
348△Cameron Robert ◎
350 Demerske Benjamin
Shannon W A
354 Gdula Louis J
△Yodlowski John ◎
356 Filipowicz Stanley M
360△Desforges Amedee ◎
362 Gleason Edmund J
△Menge Kurt P
364△Dubensky Max ◎
Schafer Marie E Mrs
366 Loncto Charles L
369△Baldwin-Duckworth div of Chain Belt Co
**370 Whiting st begins**
**399 Ormsbee st begins**
**400 Sanderson st begins**
402△St Martin Joseph ◎
404△Messier Eli A
405 Hagen Per
Morin Arthur G
Vacant
408 Elite The apts
△Dakin Alonzo F
△Richmond Isidore ◎
△Caron Joseph E
△Heinz Frederick
O'Connor John F
△Wallace E E Mrs
409△Benoit Albert J
Durant A J
△Hamel William E
Edwards Wilbert H
414 Daniels George J
Proulx Adelard A
415△Ferrara Nicholas ◎
416△Filiault Paul P ◎
**417 Knowlton st begins**
421△Ferrara F P grocer
421r△Kobrosky Samuel & Co Inc junk
422 Filiault P P barber
427 Gaudreau Aldey J
Ostrander H W
Archambault A L
Pedneault R J
△DiSantis Silvio F
△Winckel Charles S
428△Community Store conf
**428½ Clayton st begins**
430△Ellison Raymond A
△Welch John F
△Fortier Joseph W
436 Fox E L Mrs
Fox W I real est
438△Lloyd Thomas L
Vacant
445△All Souls R C Church Rectory
△Ryan J M Rev
449 All Souls R C Church
452 Lempke Frank E
Schneider Charlotte Mrs ◎
**453 Rowland st crosses**
465△Brightwood School
**491 Abbe av crosses**
493 Herbele John J
△Shea Michael F
494 Vacant store
Perron George E
500△Thompson M J Jr ◎
△Thompson Mary M Mrs
503 Gaboury Raymond H
Peach George O
△Schmelling William D
504 Bolac Clara L Mrs
△Riberdy Wilfred P
505 Cremonti George J
505½ Phillips A H Inc grocers
506△Taylor James H R
507 Vacant
509 Vacant store
511 Gregoire Arthur
Baker Halsey E
△Poisson Oliva J
△O'Neill James W
△Newman Joseph
Sheehan Jeremiah F
Uhlmann Esther W
Vacant
512△Martel Raymond J
Scadden W E
513 Vacant store
514△Plankey Emil R ◎
**515 Talcott st begins**
518△Plankey E R garage
521 Vacant store
**522 Brightwood av begins**
524 Blais J A ◎
525 Blanchard Robert L
Spencer Lila Mrs
Landers Leon E
△Dupre Stephen ◎
Gemme C Mrs
Larkin Delia A
White Harry L
Boyle Florence
LeDoux W L
526 Pomerleau D V Mrs
Morin A B Mrs
527 Day Orland R
Supinski Anthony
Pigeon Theophile J B
O'Neil Dias
Murray F E
Fisher Morris W
Chenevert G E
△Boussy Armand A
Dubovey Philip E
528△Kennedy Anna M Mrs
530△Feathler Walter
Scagliarini Joseph
532△Manzi James D
534△O'Brien John T ◎
536△Plainfield St Market meat
538 Ellison George W Jr
Cardaropoli T D Mrs
540△Pugliano Louis ◎
Pugliano C Mrs conf
542 Teel Reginald C
544 Dobuque Orville
546△Desautels L J
**548 Laurel st begins**
558△Daigneault H A
△Brown Robert R
**559 Worcester av begins**
567△Schuerer William A
569 Szezyger Stephen J
570 Corkum John C
△Young Elmo L ◎
571 Sullivan Lloyd J ◎
**573 Demond av begins**
574△Lavoie George J
576△Green James A
580△Bushwinger Frederick J
△Foley Thomas P
△Dennison F E
Prentice M C Mrs
**584 Moore st begins**
590△Hart V S Mrs nurse
Vacant
591△West Charles ◎
597△Warriner W J
599 Fleming David J ◎
601△Plasse J P
603△Adams J J
605 Place Irving H
Froebel Herman A
**609 Hyde av begins**
611△Mongon N E Mrs ◎
Vacant
619△Cohen Julius
△Schultz C Oswald ◎
**639 Wason av begins**
—△Handy H L Co whol provisions

**PLEASANT** fr 626 State N to 73 Bay (Right odd) Zone 9
19△Ryan Nellie A ◎
△Smith H F
22 Clark Carrie M Mrs
△Colton Katie L ◎
27 Vacant
28△Roche William M ◎
31 Brown James E
△Grady William H
32 Zauche William R
34△MacKenzie R A
35 Vacant store

**PLUM** fr 93 Barber E to Seymour av and fr W of Breckwood blvd E bey Lamont Zone 9
**41 Wilton st ends**
**61 Seymour av ends**
**— Breckwood blvd crosses**
**— Morton st crosses**
100 Vacant
**— Lamont st ends**

**PLUMTREE RD** fr 513 Allen E to 1741 Wilbraham rd (Right odd) Zone 8 and 9
33△Bolt Florence M Mrs
34 Brown Hugh H ◎
43△Roy Charles A
70△Allsop Joseph R ◎
**90 Mayflower rd begins**
98△Dyer Thomas B ◎
108△Ball Henry A Jr ◎
**130 Pilgrim rd begins**
144△Gibson A W Mrs ◎
**150 Valrico rd begins**
170△Hogan David D ◎
**174 Harmon av begins**
186△Schwickert W H
192△Stetson Francis L ◎
198△Dumas Joseph O ◎
**210 Lancaster av begins**
**211 Eddywood st ends**
216△Fogg L Raymond ◎
221△Graves Robert L ◎
222△Williams Harold E ◎
**232 Grandview av begins**
234△Francis Richard ◎
**237 Wheeler av ends**
239△Kohler Paul W
245△Case William M ◎
251△Cunningham J F ◎
**252 Brighton st begins**
**263 Roosevelt av crosses**
277△Hartwell Roy C ◎
278△Johnson William R ◎
280△Blanchard Fay L ◎
284△Carlton Lee C ◎
290△Woodward Harry W ◎
**307 Whittum av ends**
**308 Ashbrook av begins**
309△Nicholson John S ◎
315△Strumpfler Edythe F ◎
**319 Hartford ter ends**
320△Rowley Alfred E ◎
**322 Oregon st begins**
343△Plumadore H W ◎
349△Storkerson J M
358△Bergren Bernard J ◎
**364 Gillette cir begins**
**369 Gillette av crosses**
377△Douglass Frank T ◎
385△Sawyer Don E ◎
**396 Winton st begins**
410△Winkler Allyn H ◎
411△Mayer Howard P ◎
417 Guilderson George A ◎
420△Walsh Ronald T ◎
**425 Abbott st crosses**
**440 Derryfield av begins**
480△Parsons Frederick B ◎
486△Weferling Erwin R ◎
**489 Chalmers st ends**
**490 Pennsylvania av begins**
499△Holian Bernard B ◎
502△Davis Leonard A ◎
505△Dickson Fred ◎
508△Breier Carl ◎
509 Hamm Arthur E ◎
**511 Dayton st begins**
514△Van Deusen G A Mrs ◎
**516 Chesterfield av begins**
521△Pinno A P builder ◎
△Hagopian Avides J ◎
522△Tremblay Eugene ◎
529 Marine Joseph N
537△Clement F M ◎
**539 Emerson st begins**
547△Libera George W ◎
**600 Zone 8 ends**
**601 Zone 9 begins**
632 Hawkins C L far ◎
**960 Arcadia blvd ext ends**
**961 S Branch blvd begins**
973off South Branch Park
**1047 Bradley rd crosses**
**1060 Evergreen rd ends**
1271△Treat Gerald M ◎
1291△Phillips Walter R ◎
1311△St Onge Vincent C ◎
1321△Fillmore Warren I ◎
1331△Dirninger E A ◎
1341△Sheehan J H ◎
1363△Porter Reginald W ◎
1374△Batt Henry W ◎
1381△O'Mara Edwin H ◎
**1390 Kirtley st begins**
1391△Herbert Earle H
1401△Sharp Nelson J ◎
1408△Mockridge C C ◎
1411△Garfield Charles ◎
1431 Richmond Louis A ◎
**1440 Fellsmere st begins**
1441△Costigan W Lee ◎
1448△Crane Howard I ◎
1451△Howatt W Harold ◎
1458△Connolly Wallace J ◎
1463 Vacant
**1464 Hazen st begins**
1471△Streeter H S ◎
1481△Young J T ◎
**1496 Fallston st begins**
1501△Kelman R W Jr ◎
1511△White William J ◎
1517△Wood Edson L ◎
**1520 Sherwood rd begins**
1530△Benhard Albert L ◎
1538△Horrigan H P ◎
1548△Trombley Theodore E ◎
1553△Durick Robert E ◎
1556△Armstrong T O ◎
1559△MacCarthy P W ◎
1562△Lovell M S Mrs ◎
1565△Dickerman Hubert E ◎
1570△Koch Gustav H ◎
1575△Pinatti D W ◎
1580△Mudd Donald H ◎
**1590 Puritan rd begins**
1592△Geoffrion E E ◎
1598△Emens Elwin L ◎
1599△Perry Milton T ◎
1606△Pattison Robert ◎
1607△Hunt Arthur W ◎
1617△Congo John S
1640△Massee Logan J ◎

**PLYMOUTH** fr 58 Plainfield W to 2633 Columbus av (Right even) Zone 4
13△Bohn Frederick W
Hinkley Isaac A ◎
Roscetti Anthony H
17△Doane Frederick M
Mastroyianis J J
Sullivan Thomas F
20 D'Angelo Sebastiano ◎
22△Bobrowski J S
23△Muchar F P
25△Liakos Peter ◎
26△Franklin Genevieve P Mrs
27 Hondros George
△Kortez Sam
28△Sullivan Anna C
Grandi Louis F
32△Kalaffas Theodore
33△Blair James E
Cumm Henry I
37△Myers Rene E
△Napolitan L A Mrs ◎
38△Anzalotti John ◎
△Albano Alfred J
42 Etsios C M Mrs
Jordan Costas ◎
43 Matte R L
△Schackett L J
46 Vacant
47 Durand Joseph C
△LaFleur Clarence E

**POCANTICO AV** fr 72 Sioux av N Zone 9
**59 Sioux av ends**
65△Baines F A ◎

**POLUNSKY PL** fr 41 Walnut E to 50½ Oak Zone 5
1△Polunsky Isaac ◎
2 Baker Alexander

**POMONA** fr junc Scott and Alderman S to 612 Sumner av (Right odd) Zone 8
6 Suriner Clayton E
7△Dyson Harry ◎
Keith F Allen
8 Barnes Francis J
△Scannell Paul V
10 Laing Arthur
**11 Vermont st begins**
12△Goetz Frank ◎
Robbins Leon H
14△Lyons Bernard J
△Remmele Albert L
15△Reed A conf
17△Cohen H J grocer
18△Chamberlin William W
△Towne Ada B Mrs ◎
21△Greco Antonio
△Morse George L
25△Winn Frank L Jr
McLane C B Mrs
Zampiceni J F
26 Thayer B M nurse
Masterson G W
△Wright Robert M
31 Bartlett Ida
Vandale Claudia Mrs
Vacant
37△Chamberlain L M Mrs ◎
41△Leslie Clifford O ◎
45 Mallory F B Inc milk
**46 Grenada ter ends**
57△Goucher James H
△Lafrance Charles G
Vacant
61△Flynn Michael F
62△Cooper R E ◎
Filley Allen B
△Lyons James J
63△Best Walter R
66△Boyle John L ◎
△Broughton H W
Gervais Frances E
70△Kerns Edward J
△Haraty Robert E ◎

**Pomona**—continued
71 ΔChapin H H ◎
ΔGrise I A Mrs
75 Pomona The apts
Fushey Henry E
ΔBarger Glenwood A
ΔGray Harry R
Hartwick C S
Barnes Robert D
ΔGaidos Alonzo F
76 ΔBridgman Edward F
Thayer C P Mrs ◎
MacLennan A N

**PORTER** fr 694 St James av W bey Lehigh (Right even) Zone 4
5 Winkle Otto
18 Lambert Jeremiah
Heffernan John J ◎
21 McCarthy Walter J
28 ΔHerrick H E
33 ΔFrench A C carp ◎
34 ΔWelch Ralph C ◎
38 ΔPooler Forrest T ◎
42 ΔBraica Luigi ◎
**43 Alpha st ends**
**67 Lehigh st ends**

**PORTLAND** fr 2952 Main W to 167 Birnie av (Right even) Zone 7
6 Brassard Anna Mrs
ΔClark M F
ΔCorrigan R
ΔMcDonald J D ◎
McDonald Robert J
ΔBatchie Sadie M Mrs
Phelan N E Mrs
15 ΔMcCombe Joseph
ΔOwens A A
Dougan James
16 ΔMcCombe C L Mrs ◎
19 ΔO'Malley Charles A ◎
20 ΔGravelin N G
ΔPigeon Paul E
23 Galvin Paul E
25 ΔCollins M M Mrs ◎
26 ΔBreglio J B ◎
29 ΔTumey M L Mrs furn rms ◎
30 ΔRemillard V J ◎
35 Puffer Maurice H
36 ΔArchambault A ◎
37 ΔReed Georgia A
39 ΔBousaint C A Mrs
40 ΔKing Thomas H ◎
41 ΔCharest L J ◎
44 Dumaine Louis O
45 ΔMattoon Herbert W
46 ΔRuddock L E
47 ΔFrank Walter E ◎
49 Brassard Peter R ◎
50 Rivard Arthur J
51 ΔLavallee Adouilda O
52 ΔO'Brien M Francis ◎
53 ΔGirard Rosaire J
54 Sharpe John P
55 ΔDanzig Morris
56 ΔMichaelson Louis ◎
Tedesco Pasquale
58 ΔIllig Richard M ◎
59 Dupont Oscar O
60 Lavoie Hervey E
61 ΔMoran John D F ◎

**PORTSMOUTH** fr 353 Eastern av E to 24 Sheffield (Right odd) Zone 9
3 ΔGentile Louis ◎
Vacant store
17 O'Connor Timothy J
19 Luke William

**POST OFFICE AL** fr 27 Fort SE to 92 Worthington (Right odd) Zone 3
3 Vacant store

**POTTER PL** fr 235 Wilbraham av E (Right odd) Zone 9
45 ΔPratt George J
51 Cantwell Mary C Mrs
57 Kenney Walter B
61 ΔDudley Ernest P

**POWELL AV** fr 1215 Sumner av SE to 62 Clough (Right even) Zone 8
18 ΔBartlett C H
Devin Alfred G
20 ΔDeLys Georges ◎
Cole Madison B
23 ΔShand Wesley B
24 ΔHolmes Owen M
25 ΔBristol L A
27 ΔGregoire A J carp ◎
ΔGregoire F E Mrs drsmkr
30 ΔTilden Simon E ◎
34 ΔHeel Joseph ◎
39 ΔFelton Bernard L ◎
40 ΔWillcutt Jennie D Mrs ◎
45 Lemelin H J ◎
49 Hayward R E
50 ΔWilson Theodore F ◎
55 ΔMonahan R F
59 ΔMcCormack James J
79 Francis Edward ◎
95 ΔWalker George I ◎
**97 Gifford st crosses**
105 Fitzgerald J M
ΔGuillotte Emilien ◎
115 ΔPerry James F ◎
120 ΔArchambault H A ◎
122 Vacant
124 Wentworth M M Mrs ◎
129 ΔRood Walter E ◎
130 Wright H T Jr
133 ΔLopardo T E
136 Connolly Paul B
139 ΔGelbart Harry
140 ΔLindner F C
145 ΔStoddard G A
146 Langlois G O
149 ΔJensen Eldred G
ΔJensen E G tchr elecution
150 Vacant
155 ΔKimball Irving S
156 ΔMcQueston Donald F
159 ΔWilhelm Karl
160 ΔPauly Lester L ◎
165 ΔLoomis James H
166 ΔAdriance Mark E ◎
180 ΔRice H F ◎
198 Onyon Harold A ◎

**POWER AV** fr 25 Lyman E to 24 Taylor Zone 3

**PRATT** fr 693 Chestnut E to 256 Marvin (Right odd) Zone 7
15 ΔClark Ashley B
ΔO'Connell John D
27 ΔEngelhard William A ◎
33 ΔNeedham W H ◎
ΔSanford A B Mrs ◎
39 ΔBezanson P M
ΔSmith H J consulting eng
45 ΔHall Guy W
ΔHollihan H J
49 Holmes James B
ΔMoriarty Thomas J ◎
55 ΔCorbert Louis W ◎

**PRENTICE** fr 708 Page blvd NW to 1785 Carew (Right even) Zone 4
23 Wright R E
25 Tise Helen Mrs
26 Brooks Isaac C ◎
30 Cahill Michael J ◎
37 ΔStubbs J F ◎
39 ΔGamache Lionel A
46 Herbert Paul ◎
47 Gross Joseph A
49 ΔBarrows H M Mrs
50 ΔLyle Robert ◎
62 ΔMathison Raymond L
65 ΔPistel William ◎
79 Willcutt L D ◎
89 Foy George H ◎
95 ΔO'Leary Arthur T ◎
105 ΔBrown C O ◎
109 ΔDavid Frank D ◎
115 ΔDamon Irving L ◎
**118 Jenness st ends**
119 ΔDautrich Harry L
125 ΔShea Daniel J ◎
129 Barrows Gladys T Mrs
130 ΔDewar H M Mrs
131 Brodeur Henry A
132 Marney Charles V
141 ΔMina's Beauty Parlor
ΔSullivan Mina E Mrs ◎
**153 Bowles pk crosses**
176 ΔHaggerty James ◎
177 Gowans Douglas S ◎
186 Donovan John J ◎
192 Riendeau L S ◎
197 ΔCarter George L ◎
206 ΔWarner E C ◎
222 ΔProulx Joseph G ◎
227 ΔOuellette W E ◎
232 Wild Frederick L ◎

**PRESCOTT** fr 596 White S to 869 Belmont av (Right even) Zone 8
12 ΔTovet Everett E
ΔAdams Lionel A
ΔKelleher William P
15 ΔCollord Frank R ◎
ΔCox Ruby B Mrs
18 Langlois Walter G
ΔFrink Wendell H ◎
19 ΔHughes Marie B Mrs
21 ΔFitzgerald Louise E
22 Vacant

**PRESTON** fr 134 Boston rd N to 155 Berkshire av (Right odd) Zone 9
23 ΔBaxter Howard J ◎
**24 Old Point st ends**
27 ΔFerguson Arthur G ◎
28 ΔMcSweeney T H ◎
33 ΔMorrow Walter E ◎
34 Vacant
37 ΔKeefe John A ◎
43 ΔTimmerman Ralph J
Timmerman B M Mrs nurse
47 ΔEllis Thomas E ◎
53 ΔRussell L J trucking ◎
57 ΔHoughton R L ◎
63 ΔStebbins Leslie W ◎

**PRICE** fr *216 East N Zone 4
64 Bergman John F ◎
68 ΔBergman F E ◎
74 ΔHawthorne H K
84 ΔGonyea W C ◎
94 Vacant

**PRIMROSE** (Indian Orchard) fr 75 Ludlow av S bey 11½ Acton
5 Zawada Feliks ◎
11 Luczek Albert ◎
23 Jakus Szczepan ◎
**27 Acton st crosses**
45 Kaczowka Lawrence ◎
Szmyt Marcel

**PRINCE** fr 165 King S to 130 Lebanon (Right even) Zone 9
9 Marafioti Frank ◎
15 ΔBrennan Helen F ◎
16 Keating John F Jr
20 James William B ◎
21 ΔDaniels Robert L ◎
23 Kelly Katherine M Mrs
ΔKelly William C
24 ΔRuhe I A Mrs ◎
29 ΔGodfrey Bridget A Mrs ◎
ΔLaflamme A E
30 ΔDay Raymond

**PRINCESS RD** fr 1998 Wilbraham rd N Zone 8

**PRINCETON** fr 364 Bay N to 87 Cornell (Right odd) Zone 9
6 Vacant store
10 Vacant
14 Amazeen Ashton A
16 ΔBillings C E
17 ΔMelanson M A Mrs drsmkr
ΔMelanson P E trucking
ΔYoung Earl M ◎
18 ΔHooper Herman R
20 Prescott Charles A
21 ΔHarrington E C ◎
24 MacDonald K M Mrs
25 Simpson Birney P
26 ΔWright George C ◎
28 ΔAskew John
30 ΔBidwell Frank H ◎
31 ΔLorimer J E ◎
34 ΔCharon David ◎
35 ΔWagner Edward E Jr
**37 Berkeley st begins**
38 ΔEddy Herbert L
43 ΔElwell Raymond H
44 ΔWalters George F ◎
49 ΔHill Mahala
Ostiguy Theodore D
50 ΔAtherton Frank H ◎
53 ΔGeoring Ruth H Mrs
54 ΔCurtis H L plumber ◎
58 ΔFish John J ◎
59 ΔEarle William H ◎
**63 Yale st crosses**
69 Bornais W H ◎
71 ΔSmith Rodney H
72 ΔFortier Ralph L ◎
75 ΔRickert Fred C ◎
78 ΔHill Arthur C ◎
79 ΔMalm Enoch W
81 ΔPugsley Herbert H ◎
82 ΔCook George S
85 Eddy Wilbur S ◎
86 Bugbee L L Mrs. ◎
**89 Amherst st crosses**
95 ΔHare William A ◎
98 ΔSias Ralph J
ΔWright C H
99 ΔBates Ralph A ◎
101 ΔBates Eunice M
102 ΔFletcher Norman W
104 ΔFletcher Orville T Rev ◎
105 Armeson G E
ΔHall Burton W
108 ΔCamfill Florence J
ΔWright Alfred T ◎
111 ΔMerriam E E Mrs ◎
112 ΔBuxton Hartley B ◎
115 ΔShea K U Mrs ◎
116 ΔDickey M M Mrs ◎
121 ΔMoulton M L painter ◎
Carroll Thomas F
**122 Vassar st ends**
125 ΔBemis A W Mrs nurse
ΔField Herbert D ◎
Girouard E A
126 ΔWillard Walter H ◎
131 ΔHumphrey B Frank ◎
134 ΔMurray P T ◎
**145 St James av crosses**
153 ΔHathaway E R
159 ΔReed Arthur B ◎
165 ΔHarvey Myron A ◎
166 Kingman Robert W
169 ΔCharvat Walter W ◎
172 Vacant
176 ΔSwanson Elton A ◎

**PRINCETON RD** fr Glenwood blvd S to 48 Woodrow Zone 9
**— Glenwood blvd ends**

**PRISCILLA** fr 474 White W to 33 Whittier (Right even) Zone 8
4 ΔTorrey Frederick B
11 ΔHarris Harry D
14 ΔRessler D W ◎
17 ΔMiller David D ◎
18 Brevilieri L A ◎

**PROSPECT** fr 527 Chestnut NE to 404 Carew (Right odd) Zone 7 and 4
14 ΔBacon Glenroy H
ΔQuinn Edward C ◎
20 ΔFlorczyk C Mrs
Guzik Michael K
Pecka Anthony ◎
**29 Prospect ter begins**
32 St Joseph's Polish National Catholic Church
**43 Prospect ter ends**
44 ΔLesniak J F Rt Rev
ΔSt Joseph's Polish National Catholic Church Rectory
49 Biermayer A M Mrs
Pennington William
Mainski Carl E
50 Daniels Martha Z Mrs
ΔKiratsoulis John ◎
51 Vacant store
52 ΔNewman James A
54 ΔMoriarty J J
**59 Massasoit st crosses**
65 ΔSolomon S cattle
Macaris William B
66 ΔShtrax Irving
ΔSmith M L
71 ΔBelenky Robert ◎
72 ΔBrown Louis ◎
Altman Mollie Mrs
73 ΔPollak Jane Mrs
77 Barry Thomas J
Chernick William ◎
78 ΔRiel Arthur R ◎
81 ΔAntaya Felix J
82 ΔMiller M Mrs
ΔNewman Abraham
83 ΔSmith Max A ◎
85 ΔO'Connell Margaret M
87 ΔLynch Dennis J ◎
88 ΔCronin Daniel J ◎
ΔRearden John J
**94 Narragansett st begins**
**95 Bartlett st ends**
97 ΔFigoni Joseph J ◎
98 Morrissey Francis P
99 ΔNeary T W Jr
100 ΔO'Connell N A Mrs ◎
103 Meraviglia Pio
ΔTucker Anna L ◎
104 Fitzgerald Michael D
ΔDuke Katherine D ◎
108 ΔButler Paul J
110 ΔO'Malley M L Mrs ◎
**127 Zone 7 ends**
**128 Zone 4 begins**
128 ΔSwiatek A ◎
130 Reader John
134 ΔLytle Clifford A
138 Vacant
**143 Copley ter ends**
144 ΔPenn Abraham B ◎
146 ΔBurke Joseph A
**148 Lancashire rd begins**
162 ΔHambro B F
163 Metjidakis John
164 ΔKaplan Abraham E
165 ΔCaraminas N M ◎
167 ΔShea Nellie M Mrs
168 ΔGladstone Harry ◎
169 ΔKosto Samuel ◎
170 McCarthy Timothy L ◎
171 Ferriter Josephine L ◎
ΔFerriter C A nurse
D'Allesantro Frank
173 ΔCanning Michael J
174 ΔMcKee E J Mrs ◎
177 ΔKalman Adelle Mrs
**180 Croyden ter begins**
181 ΔKelley William M ◎

**PROSPECT TER** fr 29 Prospect SE and NE then NW to 43 do (Right odd) Zone 7
10 ΔLeahy Timothy J ◎
Ruel Arthur
ΔWalsh William F
ΔWoodward G C
16 ΔRatner Abraham M
18 Glicksman Fishel
ΔTallent Louis
27 ΔNickerson George W
ΔParquette Edward A ◎
41 Conlin Thomas L
ΔHawthorne G E Mrs
ΔMcCarthy Garrett S

**PROVIDENCE** fr 139 Benton E (Right odd) Zone 9
3 ΔSilvia Charles E
ΔChapman J A
4 ΔHill Arthur W
ΔCameron John W
8 ΔRudman Arthur
10 ΔAuthier B A
11 ΔFarrington Walter W ◎
14 ΔWright Joseph V ◎
17 ΔZoerb Annie C Mrs ◎
18 ΔBarrett P Phillips ◎
23 ΔHeyliger E S ins ◎
28 Cone Volney E H ◎

**PULASKI** (Indian Orchard) fr 89 Parker E to 170 Ludlow av (Right odd)
11 Redin John W
Flynn Louis S
Orzechowski Pawel W
12 ΔChmura J baker
14 ΔChmura John ◎
21 Patenaude Cyril G
23 Grondalski Joseph ◎
**57 Haller st crosses**

**PURITAN CIRCLE** fr 31 Puritan rd S Zone 9
15 ΔHoyer Carl O ◎
23 ΔShea Daniel F
26 ΔKellogg Paul M ◎
33 ΔGodin Alpheus ◎
36 ΔMayes M T
45 ΔStroble Kenneth A
46 ΔWhitehead George W ◎

**PURITAN RD** (Sixteen Acres) fr 590 Plumtree rd E to 1855 Wilbraham rd Zone 9
11 ΔMuir Alexander T ◎
21 ΔEklund Karl J ◎
24 ΔSullivan D B ◎
**31 Puritan cir begins**
35 ΔFaulkner Arthur Q ◎
— Foster Memorial Church

**PUTNAM** fr 133 Riverton rd E Zone 9
8 ΔBell James A ◎

**PUTNAM CIR** fr 38 Hobart N and NE to 1560 Carew Zone 4
6 ΔMcGarrett Leslie P
7 Goehring Bernhard A
8 Donah Lyman A
10 ΔGonyea Norman L
11 Gallo Alphonse W
12 Rennell Charles L
13 Audette Victor H
15 ΔRead Lincoln L
17 Lachappelle Joseph A
18 Sagon Walter J
20 ΔFrommer Joseph
21 ΔFolks Harry L
22 ΔConstine Andrew H
23 ΔTavernier Omer E
24 ΔUnterlack Max
25 ΔWalker Lionel A
27 Jacobson Toivo J
30 Smith Gilbert
32 Smola Henry J
44 Sidlauskas F J
45 Strachan George
46 ΔDiederich Joseph J
47 ΔBuchanan Osborn L
**47½ Ames st crosses**
48 Lyman Charles
49 ΔBenoit Leon G
50 ΔLessard Samuel A
51 White Edward T
52 Dakis William A
56 ΔParker Ernest F
57 Saunders Donald A
58 Daubmann G C
59 Howarth Fred J
60 ΔDemetriou Nicholas
61 Dunham Warren E
62 ΔFisher Edward D
63 LaFlamme Clifford E
**75 Fernwold st crosses**
77 Vacant
80 Filipak Edmund H
82 ΔBoivin Mose
84 Goode Edward S
85 Converse Luther W
86 ΔGoldstein Morris A
87 Gebo George A
88 Cowan Kenneth M
89 ΔBalabau Julius
90 Enos Raymond J
91 ΔZimmerman Robert
92 Zinkargue Charles
94 Atleson Jennie
97 McCaffrey Arthur
98 ΔFeinbergh Edward E
99 ΔFogarty Edward J
100 Healey Charles L
101 MacGillivray Hugh D
102 Sekscenski Edward P
103 ΔEisenmann Ernest A
104 ΔLewey John J
109 Cummings Clinton M
**119 Farragut st crosses**
123 Jenkins William C
124 ΔMallory Lucy Village office
ΔUS Federal Housing Project Lucy Mallory Village
129 Trombly Louis D

**Putnam Cir—continued**
131ΔMcMahon Gerald M
133 Farnham Carl E
135ΔPinzone Victor E
142 Robinson Bert W
143 Victor Martin
144 Niemiec Philip R
145 Hamelin Arthur J
147ΔTremblay Rayomnd A
149 Ledger Gerald J
**150 Akron pl begins**
154 Dickey Harry W
156ΔBowen Clinton M

**PYNCHON** fr 1376 Main W to 1601 Columbus av (Right even) Zone 3
6ΔTrue Bros Inc jewelers
S Arden's
10ΔBurnam's Inc clothing
12 Vacant
ΔSchlatter William & Son Inc florists
14ΔMohawk Press
**15 City Hall pl ends**
16ΔChimes Restaurant The
**57 Broadway crosses**
66 Pynchon Apts
(1) Nichols Charles H
Δ(2) Harris Ida Mrs
(3) Knowlton E H Mrs
(4) Clark Ida B Mrs
(5) Chabot Jennie
(6) Hewinson Robert H
(7) Hoffman Jessie Mrs
(8) Dennett B E Mrs
(9) Burgess Arthur E
(10) Corse Blanche Mrs
(11) Bilodeau Mary
(12) O'Connell Ada Mrs
Δ(13) Greenwood L G
Δ(14) Glynn Alfred
(15) Thominson William
Δ(16) Bernard L Mrs drsmkr
(17) Rich Lucy
(18) Skinner L D Mrs
(19) Johnson M A Mrs
Δ(20) Peloquin Louis M Mrs
(21) Sullivan M E
(22) Robinson Bertha
(23) Nadeau Octave
(24) Antonopoulos K
(25) Reagan Catherine Mrs
(26) Riley Alice E
(27) Marr Sadie E Mrs
(28) Richards Francis
(29) Chillemi L M Mrs
(30) Hinckley M O Mrs
(31) Vacant
(32) Carroll Albert G
74 Gaulin A auto parking

**QUEBEC** (Indian Orchard) fr Lyons E parallel with Main to 18 Indian Leap (Right odd)
**1 Lyons st begins**
4 Derderian Aharon
Gamache Joseph M
Goulet Thomas P
Harrison William H
Peryea Philip E
Gove Robert
Gaboury George M
5ΔRooney N M Mrs
6 Houle Leonard
7 Stebbins Emile N
11½ Cote Frederick J
12 Houle Edmond J ◎
14 Phaneuf Edward E
15 Robedeau Amos F
Savary Henry C
16 Jarosz Victoria Mrs
Zygarowski Frank
17 Mayo Frank
St Onge Romeo L
18 Rooney Joseph E
19 Cloutier Arthur J
20 Beaudoin A C
Bergeron Rosario
Brunelle Henry R
Chrusciel Joseph
Giro Albert W
Michalczyk S J
22 Bazegian Tatos ◎
24ΔDuquette Alfred S ◎
26 Dobek Jacob
28 Jodlowski W A
30 Therrien William ◎
32 Caron Leopold E
37 Mastalerz A J
39 Trombley George H
40 Houle N ◎
41 Brockney William J
42 Bissonnette Lucien J
43 Richards A J
44 Duquette Henry E ◎
Duquette R F
45ΔHamel Albert ◎
46ΔBissonnette George ◎
47 Lowe Robert F
48 Lemos Arthur
50ΔLevesque Henry J ◎
Sequin Arnold L
52 Miron Lionel C
54ΔRoberge Moise J ◎
56 Dennis Leo R
57 Lucek Amelia R Mrs
58 Link William ◎
59 Gibb James G
Jorden Apolonia Mrs
60ΔStuart Herbert A
61 Riley John W
62ΔFortier A L
Derderian Kapril
63 Thompson T K
63½ Koziara Walter
64 Melikian Onnik M ◎
65 Streck Joseph
ΔSai Julien
65½ Prokop J F
67 Walczak B T
Zaranek C W

**QUEEN** fr 213 Walnut E to 200 Hancock (Right odd) Zone 9
10ΔBridges Calvin
11 Spires Pensule
ΔGamble Hercules
12 Jackson R E Mrs
13 Holmes James
Milton Thomas G B
14 Henderson John
Lowe Sarah C Mrs
15ΔTornado Agostino
Lotito Leonard
18ΔSaracino E Mrs
Verone John
22 McIntyre W J ◎
25 Pelletier Luciene
26 Long Ellen F Mrs
ΔOdato Angelo ◎
31 Monzillo Frank ◎
34 McNamara W M
36 Smith Jonas M
37 Cromwell Russell L
Woodgett Helen Mrs
42 Cooley William S
43 Campagnari L D
ΔGiallorenzo F ◎
46 Jones Horgia
Jackson John
47 Grassetti A T
49 Cook Charles J
Brennan Charles E
ΔRosinski Boleslaw J
50 Anderson Eric
54 Burt Emerson L
Moriarty Edward F
57ΔSmith Albert P ◎
58ΔMiner Charles A
59ΔAitken James L
61 Aitken Daniel D
62 Meadows Jesse E ◎

**QUINCY** fr 79½ Oak E to 96 Colton (Right odd) Zone 9
10 Williams E F Mrs
15 Jackson L V
18 Seligman William ◎
19ΔCorbeil Matthew J ◎
22 Rex George W
23 Leach Oscar E ◎
ΔLeach Edward A
24 Driscoll Hazel V Mrs
Vacant
26ΔDevine William T
30ΔLinnehan Michael H
Marshall Richard K
33 Vacant
35 Trinque Albert E
Vacant
37 Bowler Henry A
Vacant
39 Cabral Jesse
**41 Orleans st crosses**
48 Sulham Eli H
50 Cross Edward L
56 Bannon Agnes G Mrs ◎
64 Simpson E Mrs
66 Irrera Placito ◎
68 Lewis Clara M Mrs
Norrington E S
77 Vacant
ΔVelvin Mary E Mrs
**78 Stebbins st ends**
79 Favazza J Mrs ◎
80 Muia Carmelo
Davis William D
82ΔGunn Lillian Mrs ◎
ΔHall William F
83 McCarthy John J
Kelley George T
O'Neil Cornelius P
ΔStoddard Arthur B
O'Brien Charles P
87 Chaffee Delno C
Vacant
Garriner Wilfred A
Smith C E Mrs
88ΔHarp Lester F ◎
91 Bauer Charles F
ΔGermain Louis J
Longe Ernest J
ΔBellrose Charles A
95ΔAdams Harry ◎
ΔFuller David A
98ΔHurst Samuel M
99 Freeman Francis H ◎
100ΔBrown Ethel
ΔEllison Martin T
101ΔMartel Henry
102 Lemon Edna Mrs
103ΔPrice W F fuel oil
104ΔDiTomasso Pasquale
105 Brown R Mrs
106 Fellion Frederick
110 Wallengren H N
111 Brunson S E Mrs
117 Desmond Stanley T ◎
118ΔLambert Nellie Mrs
Snead S B Mrs
119 Best Joseph ◎
120 Fuller Logan
121 Faniel Louis
Russell Clifford
122ΔClark Mary M Mrs ◎
126ΔMonroe Allen J
**133 Hancock st crosses**
145ΔWeeks Lucius J
Jones Charles C
146 Edmonds W L
ΔJohnson Homer J
149ΔPersico Salvatore ◎
150 Haskins A T Mrs
Mercherson H P
Lopez Marie L
151ΔParker Frederick
Persico Natale J
152ΔGrant Christopher H
Mayfield D A Mrs
Ryan Annie B Mrs
153 Green Ocie
May Charles H
Wray James F ◎
154 Dunbar Club for Boys
ΔWiley Charles H
155 Chambers Frank
Best Isaac
ΔTalbot Carl L ◎
Brace Sarah M Mrs
Cruse Victor
158 Johnson H B Mrs ◎
159 Chambers Winfield R
Crenshaw C L
162ΔWarner Francis S ◎
Warner Robert N
163ΔCannon Sim
Vacant
166 Mazzaferro Peter D ◎
Vacant
172 Bartolo Joseph ◎
Vacant
175ΔDuncan D A Jr
176 Phaneuf Isidore
181 Parker Frederick D
Sardo Nicholas B
Tiratera Bernardino
182ΔLuvera Joseph R
186ΔMichaud Gregory A ◎
187ΔJohnson Charles
Smale Henry
187½ Cabbell Hillard
Picano Antonio ◎
188 Granger Paul T
189 Tangredi Lucy Mrs
189½ Caliento Antonio
190ΔDelworth P R
191 Curulli T Mrs
Antico Bruno D
192ΔDavis Beulah Mrs
199ΔHargrove William C
200 Branch Levi M
ΔBryant Desso B
Blyden Henry A
Burnett Cecil O
203 Burke Felix ◎
ΔBurke Arbrie
205 Bartos Carrie Mrs
206 Daniels Daniel
209 Brace Jeffrey S
ΔGriffin H G grocer ◎
Bartos James E
Vacant store
217 Robinson B T Mrs ◎
221 Miles Arthur B ◎
222ΔAllan Robert ◎
223 Vacant
Grandison J E
226 Stewart Thomas J
227 Lee G M Mrs ◎
228 Fultz Daniel J
229ΔCaputo Luigi ◎
Rosso John J
Vacant
230ΔPerry Anthony ◎
233 Barowsky C Mrs
Fiorentino John P
DePalo Michael
Shepard Earle
Gordon Richard S
Loveland Harry W
235 Randall Mary Mrs ◎
237 Morse Louise M Mrs
242ΔCirillo John ◎
245ΔLazarz Charles
ΔTelmosse Victor
Vacant
246-248 Quincy The apts
246 (2) Pezanetti L J
(3) Stanfield Frank
(4) Vacant
(6) Greene Charles
248 (1) Windsor Theodore
(3) Joubert Paul
(5) Raeaume Leo
249 Pettijohn Harold E
251 Budd Joseph A
252 Griffin Andrew H
254 Drew Barbara H Mrs
Hill Henry G
255 Saccomando Maria Mrs
255r Fickera Reynold J
256 Overton Joseph C
257 Dolman C J
259 Lavalley W W
Wilcox Edwin L ◎
**265 Eastern av crosses**
282 Perosino Louise Mrs ◎
283 Calabrese Domenic
285 Malone Kenneth
Walker Prince H
288ΔChilds John T
290ΔWimbish William T
292 Joiner A M Mrs ◎
294 Willis Otis
296 Cappuccio G F ◎

**RADNER** fr 38 Kent rd W bey Biddle Zone 8
**— Biddle st crosses**

**RAILROAD** fr 712 Main W to 1927 Columbus av (Left odd) Zone 3
29 Tucculo J H auto parking
33 Atkinson F J auto parking

**RAILROAD TER** fr 1746 Main W (Right odd) Zone 3

**RALPH** fr 199 Berkshire av SE bey Merritt av (Right even) Zone 9
11 Taylor M Mrs ◎
15ΔKelso Carl H
29ΔCanty Mary V Mrs
31 Dickson Robert M
32 Donnelly Leo J ◎
35ΔLupien Simon E
37ΔBenjamin James Y ◎
38ΔBagge Ellen M Mrs ◎
39 Makuch Walter R
41ΔDutilly Charles W
44ΔGray Alexander G
45ΔMoynihan R M ◎
46 Gray Morrison
55ΔDriscoll Gerald A ◎
**56 Merritt st ends**
59ΔBushey Amos O ◎

**RANDALL PL** fr 191 Allen E (Right odd) Zone 8
4 Lambert William J ◎
5ΔCole Donald S ◎
7 Lombardo Nicholas
8ΔJohnson John L ◎
9 Vacant store
28 Gourinsky Anthony H
Short Pearl P Mrs
ΔHarrington Edward B
ΔTowne Allan J
ΔLoman John
32ΔPorter Burton W ◎
36 Puldy Annie Mrs
ΔTobey Henrietta C Mrs
46ΔAvezzie Grace L Mrs
Meade Charles M
52ΔWunch Edward ◎
55ΔCrown Petroleum Corp
56 Forni Domizio S
68ΔCreamer Nicholas D ◎
80ΔLangevin P Mrs ◎
84ΔLangevin Paul D

**RANDOLPH** fr 140 Sumner av NE to 172 Forest Park av (Right odd) Zone 8
**39 Maplewood ter crosses**
**40 Riverview ter ends**
46ΔLey Leo L ◎
54ΔAitken Mark ◎
62 Vacant
70ΔSmith Raymond S ◎
Smith E M sculptor
73ΔBenner M M Mrs ◎
78ΔBrown William P ◎
83ΔMichelman Louis I ◎
86ΔEhrlich Harry M
89ΔBecker Katherine ◎
92ΔFlynt G Owen ◎
98ΔWilson Richard B
99ΔGray Harvey D

**RANNEY** fr 305 Orange S to 86 Alderman (Right even) Zone 8
10ΔBedinotti Ciro P
12 Dumais Exanna J
15 Langone F A ice
16ΔMcDonald Michael B ◎
17ΔCamerota Antonio ◎
21 Bolton Davis B
Fleming John J
24ΔCurran Michael J ◎
**29 Kensington av crosses**
34ΔCasey William F
35ΔFitzgerald Michael J ◎
36ΔBurns H Roger ◎
39ΔKeough Henry D
Becker Louis
ΔO'Donnell Thomas F
ΔGendron Arthur R
42ΔBrunton Dennis J ◎
44ΔMcInnis Aletha F Mrs
45ΔDaley Vincent P
46ΔClark Carl W
47ΔHamilton Joseph D ◎
49ΔDelta Sales Co mfrs agt
Fritz R C & Co printers
52 Monesi Anthony P ◎
ΔFurkey Herman W
55ΔBaker William M ◎
56ΔAdams S W
58ΔEnglish John N ◎
**61 Bloomfield st crosses**
66ΔPendergast Edward J
68ΔLeFevre Emilie A
69ΔTalbert Vernon C
70ΔPelland Eugene A
71ΔO'Brien Charles S ◎
72 Regnier David E
75ΔEmerson Arthur P
Raichelson Gabriel
VanValkenburg Frank
ΔLocke G B Mrs
76 Tittemore Herman G
78ΔAllbee Fannie E Mrs ◎
Allen Walter
79ΔDavis Ralph I
ΔDavis H M nurse
81ΔAnderson A J Mrs ◎
82ΔSherman Alaric W
84ΔSchlagel Jacob G ◎
86 Lagacy John G
87ΔO'Connor M J grocer
88ΔBruno James V
**91 Johnson st crosses**
107ΔThelen Joseph ◎
108ΔBlack Archibald J ◎
115ΔBarnes Frederck
ΔBarnes Thurman E
117 Flahive James P ◎
119ΔGoggin James E
123 Maloney Daniel J
Thomas Ellen Mrs
125ΔShea John J
**126 Wilmont st ends**
127ΔMichel Edmund J
129 Jeannotte Leo J
131 Burns G M Mrs
ΔDonovan A B builder

**RAPALUS** (Indian Orchard) fr 71 Parker E to 142 Ludlow av (Incorrectly numbered)
9 Gay Benjamin W
11 Przybycien A ◎
12 Kapecki M Mrs ◎
16 Kaczor Steve
Kramarz Frank S
18 Midura Bolac S
19 Roskuszka Jozef P ◎
23 Chmura Thomas ◎
24 Kaczowka K J
26 Jedziniak Karol
Skowron Michael
27 Maliga Walter
28ΔPolish National Home
Jakubaszek Josef
Wegiel Franciszek
Polish Home Assn
29 Skowron Wojciech S ◎
30 Kogut Jozef
Nowakowski W F
33 Piecuch Anna Mrs ◎
35 Kareta Leo
ΔPiecuch Joseph S
38 Haluch Wladyslaw J ◎
40 Walag Mikolaj
**45 Haller st crosses**

**RATHBUN** fr 280 East N to 2442 Roosevelt av Zone 4
7ΔMazzeo Myron F
9 Pandolfi Frank J
19ΔRichter Frederick D
43ΔDavies Thomas J ◎

**RAYMOND PL** fr 642 Carew NW (Right odd) Zone 4
11 Leary William J
13 Bucknam Harold M
14ΔMcCarty Frank J ◎
15ΔLaPointe A A
17ΔFenton Maurice J ◎
21ΔFitzGerald Patrick J
22ΔShea Cornelius
23 Tacke Hubert
24ΔLeigeman Stella Mrs ◎

**REDDEN RD** fr 1740 Wilbraham rd N bey Frank Zone 9
**— Frank st crosses**

**REDLANDS** fr 240 Page blvd N to Lang (Right odd) Zone 4
2ΔFrappier Alfred J ◎
4 McCann John J ◎
8 Walsh Martin J ◎
10ΔMerriott George
12ΔKendall H E
18ΔEdson Roy ◎
22 Cleary Frank J ◎
25ΔLord Archie N ◎
26ΔBacon Arthur B
**32 Campechi st ends**
35ΔBarrett Edward A ◎
36 Gallant Emanuel A

dlands—continued
38ΔLantaigne Rose Mrs ◎
41ΔCabble George M ◎
42ΔDesrosier Adelard C ◎
45ΔNorman Ernest T
49ΔShea Mary J ◎
52ΔBarry William C ◎
55ΔShea George L ◎
59ΔBourbeau Robert P ◎
65 Clark Ray F ◎
66ΔBarteau Harry F ◎
69ΔFrangiamore Anthony ◎
75 Caracciola J D ◎
78ΔFranklin Barney ◎
82 Scott William ◎
85 Davidow A O ◎
88ΔBerge John P ◎
92ΔDuguay Paul M ◎
98ΔBond Herbert F
102 Cleveland Harold C ◎
**108 Oklahoma st ends**
119ΔGilbault Lee A ◎
121 Gilbault Edward S
175ΔGiuggio G A ◎
**223 St James blvd crosses**
227 Smith Peter F ◎
233ΔBenson George R ◎
257 Peterson Carl T ◎
258 Chaffee Eunice L
ΔGrundy A L Mrs nurse
263ΔBrigham Frederick W ◎
264ΔClark Norman ◎
267ΔWaterhouse George S
269ΔMather Horace V
270ΔFadden Richard G ◎
271ΔGrondski T I
273 Pease James R
277 Vacant
285ΔMalconian Louis ◎

**REED** fr 1077 State S to 268 Wilbraham rd (Right odd) Zone 9
8 Filion E I Mrs
ΔRodimon Leroy D F
Terrill Moses W
Rockwell T E Mrs
10 Vacant store
14ΔWyman Charles A
21ΔCohdon William H
22ΔLawrence L D Mrs
ΔSmith Richard B
ΔDannals Lucie I Mrs
23 Dion Victor J
Markunas Peter P
25ΔBurr Earle L ◎
27ΔJohonnet Eleanor A Mrs ◎
28 Gagnon S M Mrs
Desmarais J Henry
31ΔPrice Frederick K
34ΔMeredith George W ◎
Sanderson Everett D
35ΔKellogg Henry N
ΔRichards Freelon O ◎
41ΔCartmill Edmund B
ΔRyan C Francis
43ΔPease Catherine A Mrs ◎
45ΔPeters J H ◎
Bassett Walter H
49ΔSwanson Edith S Mrs
ΔWarren Norman C
51 Gosselin Raymond W
52ΔWard Thomas J ◎
Lavertue Ernest R
54ΔWard John F
55 LaCerte J Romeo
Cameron Russell G
56ΔRudman J Mrs grocer
57ΔMullet Robert E

**RENCELAU** fr 986 Sumner av N to 612 Allen (Right odd) Zone 8
14ΔCrowder Charles R ◎
15ΔWilson E Wesley ◎
21ΔKaplinsky Irving ◎
22ΔPease Ariel C ◎
27ΔLevy Sidney I ◎
28ΔLynch Jack ◎
33ΔDunning Ray P ◎
34ΔProctor David M ◎
38ΔSabin Carl A ◎
39ΔPerkins Harold P
44ΔHoulihan Raymond D ◎
45ΔMacDonald George ◎
48ΔJacques Wilfred H ◎
51ΔMacaulay Donald M ◎
54ΔPorte Earl K ◎
57ΔDevine Thomas M Jr ◎
60ΔTufts Donald S ◎
63ΔLewis Henry P ◎
66 Vacant
69 Vacant
74ΔMcKeown Francis M ◎
77ΔKatz Max I ◎

**REVERE** fr 14 White S to 238 Orange (Right even) Zone 8
4ΔGendron John B ◎
6ΔHathaway I W
ΔFortier Elmer T
10ΔHamilton S M Mrs
ΔLareau Raymond E ◎
14ΔSheehan Burt E
16ΔDeane Edward R
ΔGendron Henry J ◎
20ΔMuir Thomas C ◎
24 Allen Walter H
ΔGray Arthur H ◎
30ΔDaigneau Felix B ◎
33ΔPooler Noah E Jr ◎
34ΔKirk Robert C
ΔLynch Madeline E Mrs
37ΔReager Max S ◎
40ΔLewis William C ◎
ΔMiner Frank P
44ΔSheridan L M Mrs ◎
ΔSpeece William H
45ΔAmbler Carl B
47 Ferri Joseph G ◎
50ΔCarlson Anna T Mrs ◎
51ΔLynch James B
ΔO'Connell P J ◎
54 Odato Michael O ◎
Renaud Harvey J
55 Patzer Andrew M
ΔWarnke Mary J Mrs ◎
60 Baker Orin N
ΔBelliveau David
61 LePage Joseph ◎
62ΔO'Shaughnessy John
**73 Grand st crosses**
89ΔMiller Gertrude E Mrs ◎
90 Stanley Harry J
ΔCollins A F Mrs ◎
91 Pike Louis H
93ΔMoffatt Alice Mrs ◎
95ΔChenez Margaret W Mrs
96 McCarthy C Mrs
Lawson R A ◎
99 Fellion Nellie Mrs
ΔLeary Daniel J
ΔShannon Henry F
100ΔGinman Edgar E
ΔWarner Frank W
103ΔWhitford Charles H
105ΔDrum Eldee H ◎
108ΔSevigne Roger W ◎
109 Kowil Peter
ΔDaves Edward J
111ΔChavin A Mrs ◎
112 Lafantasie P J ◎
ΔTower Cullen B
115ΔHaraty Alexander T ◎
116 Collins Alice M Mrs
ΔLucey J J linoleum layer
119 Bigelow E L
ΔMango Joseph ◎
ΔSchlichting Walter G
124 Vacant store

**RHINEBECK AV** fr 2306½ Wilbraham rd N bey Dutchess (Right odd) Zone 8
19ΔDrummond Thomas M ◎
24ΔKane Eugene F ◎
29ΔAuld Andrew ◎
43ΔHamilton Charles P ◎
63 Sullivan W J ◎
64ΔAllen Richard H ◎
**70 Dutchess st crosses**

**RICHELIEU** fr 83 Adams SE to 108 Oswego (Right even) Zone 5
11 Sylvia The apts
ΔBordeaux Napoleon J
ΔChoquette H E
Lawson A A Mrs
ΔMerryman Harold V
Messier John B
ΔDupuis A D
Olson Justus E
Reta Thomas G
14 Grimaldi Pasquale J
ΔCapozza M C Mrs ◎
15 Sarnelli Dominick
ΔLaCrosse William M
ΔRourke J A painter
ΔPetelle Wilfred
Hines Joseph E
ΔHiggins Mary V Mrs
16 Cardaropoli C J
18ΔTranghese W J fuel oil
**19 Richelieu ct begins**
22 Serafini J C
Giuggio Rocco ◎
25 Creagan C M Mrs ◎
Avery John
**28 Saratoga st ends**
29ΔCastellini Angelo
31 Leichsenring Kurt E
32ΔCiurleo George R
ΔSiniscalchi M J
ΔFrasca Carmelo S ◎
33ΔFerraro Angelo
ΔCampalo Frank ◎
**35 Hillside pl begins**
36 Henderson R H ◎
Williams Robert
42ΔBrown Cordelia Mrs ◎
Clark Arthur
47 Frank Dominic S
LaPierre Alfred J
ΔMonica Fred F
Richards Archie
ΔRyan D T Mrs
Hogan John S
Sweeney Leo F
Vacant
**52 Oswego st ends**

**RICHELIEU** fr 1778 Carew W to Chicopee Falls line

**RICHELIEU CT** fr 19 Richelieu E (Right odd) Zone 5
8 Silvia D R Mrs
9ΔCurran John E
10 Vacant
11ΔPezzini Frederick ◎
12 St John A Mrs
14 Ruel Ferdinand C
ΔLessard Henry L
15ΔEva Elthea C Mrs
16 Blair George D
Dauphinais E J
17 Grimaldi F Mrs
Malone Thomas T
18 Theale Harold

**RIDGEWOOD PL** fr 94 Mulberry N to 323 Union (Right odd) Zone 5
10ΔJones Frank H ◎
20ΔLetellier Nellie A Mrs ◎
32ΔLangley Helen F Mrs ◎
41ΔRemington William B ◎
42ΔPowers Philip C ◎
54ΔDay Nellie L Mrs ◎
55ΔMack Anna D Mrs ◎

**RIDGEWOOD TER** fr 341 Union S to 156 Mulberry (Right even) Zone 5
4 Rawlings I R Mrs
5ΔKendrick R H Rev ◎
16ΔBidwell R A ◎
26ΔSteiger Ralph A ◎
27ΔLeeds Alfred ◎
35ΔStudley Robert A ◎
ΔYoung F A nurse
43ΔLavigne David E ◎
47ΔWallace Dudley B ◎
83ΔLawrence W A Rt Rev DD

**RIFLE** fr 525 Hancock NE and N to 2 Allen Zone 5
18 King Henry J
20 Pinney Fred I
**30 Chester st ends**
48ΔBarton William A
50ΔGelineau Napoleon O
ΔHathaway Mary A Mrs
56ΔHoose Charles E
58 Williams Clementine
Vacant
62 Small Richard
64 Payton John D ◎
68 Jacobs Lugene A Mrs
Wimberly Marion Mrs
70 Sanders Ernest W
Somerville A G
92 Labrie Amedee A ◎
104 Clark Amos
ΔForgette A J excavating contr ◎
Vacant
ΔDouglas David H
110 Carroll Harriet R Mrs
116ΔHusson M D ◎
Archambault M W
120ΔHottin Clayton R
Manning Gerald J
122 Doyle James E
126ΔBlais W M Mrs ◎
**140 Central st ends**
146ΔMassasoit Cafe Inc
152 Sibilias Service Station
158ΔDelehanty Drug Store
ΔP O Station No 4
160 Lincoln Hall apts
(1)McNally Edward O
(2)Lee Thomas H
Δ(3)DeCarle John V
(4)Houlihan Thomas
Δ(5)Vosberg William H
(6)Blogett Zorister
(7)Illingsworth R C
(8)Gillette Raymond F
(9)Vacant
(10)Vacant
(11)Campbell John
(12)Mazyka Fred
162ΔMill River Cafe Inc

**RIMMON AV** fr 415 Springfield E to Chicopee line (Right odd) Zone 7
5ΔBonemery A conf
7 Bell W J shoe repr
8ΔGlenwood Food Center grocers
9 McDonnell G J cafe
15ΔO'Neil C C Mrs ◎
21ΔOmer Richard A ◎
25ΔRafferty James T ◎
26ΔDemers Joseph J ◎
29ΔHannigan Thomas J ◎
ΔHannigan W A nurse
30 Mills George H ◎
35ΔChurchill F A ◎
36ΔSickman Albert F ◎
39 Lavallee John
45ΔBoudreau Eugene N ◎
55ΔRobar Arnold L ◎
59ΔMacauley Frederick J ◎
65ΔWoods Earl S ◎
69ΔLarson Oscar L ◎
73 Duart J Arthur
77ΔPhenner Harold E ◎
142 Boudreau Henry

**RIMMONDALE** fr 6 Rebner pl E

**RINGGOLD** fr 1129 Dwight E to 478½ Chestnut (Right odd) Zone 7
5 Slosek Bronislaw
Kotek Mary Mrs
9 Ruinick H warehouse
12 Garwacki Walter
13 Mathieu Philip L
ΔMathieu Rose A Mrs ◎
Staples Cleo N
14 Sarnacki Joseph
15 Ekimovich G Z
Griffin Lawrence B
Duber Mary Mrs
16ΔTessier Adeline M Mrs
17 Angalides Angelo J
18 Constande Bernadette
Sevigny Leone Mrs
19ΔEinbinder Isaac ◎
ΔLevenson Israel
20 Angelides N J
21 Snyder Samuel
Brodeur Joseph E
22 Doy Lenord C
Manning Daniel W
24ΔGould Samuel ◎
ΔHennessy Joseph P
27 Moore Patrick J
28ΔWolotsky Maurice ◎
ΔTraister I M
29ΔSarnacki Thomas E ◎
31ΔPatrakis Peter A
Hill Charles A
33 DeMaria John J
35 Stoddard Edwin F
Kuchinsky Arcady
36 Courtney John
37ΔWieneck Paul P
Vacant
38ΔCasey Michael J ◎
39 LaPorte Joseph U
41 Hodge V H Mrs
ΔBalboni Mario J
Jondrow Harry
42 Bowler Thomas P
ΔMeehan Frank T ◎
43ΔKushnet Jacob ◎
ΔKushnet G bicycle repr
45ΔLewis Max K
46 Anderson Carl
ΔFlanagan A M Mrs
Sweeney Jennie C ◎
49 Bresnahan J F ◎
Fitzgerald Edward J
50 Kilsiewicz Paul K
Simoneau Simon
53ΔRaplus Joseph L ◎
54 Bouvia William F
O'Brien Nellie T ◎
55 Osinski John
57ΔKratenstein Max ◎
Vacant
59 Wojtowicz Paul
60 Lamore Arthur L ◎

**RIPLEY PL** fr 71 St James av S (Right odd) Zone 9
6ΔNelmes Edwin G ◎
10 Davies Arthur ◎
14ΔJohnson C A Mrs ◎
15ΔFrye Eleanor L Mrs ◎
18ΔShay John H ◎
19ΔReynolds Martin B ◎

**RITTENHOUSE TER** fr 812 Sumner at NW to 84 Daviston (Right odd) Zone 8
4ΔMize Clarence B
14ΔBurdick James J ◎
15ΔMichalek Herbert G
17ΔGeissinger George A
18ΔGarvey Margaret Mrs
ΔMatthews Selina Mrs ◎
21ΔHaselhuhn H W ◎
24ΔHedeen Emil J
ΔLevine Barnett ◎
25ΔNolan B W Mrs ◎
ΔFiggie Minnie L Mrs
28ΔWilcox Fred E ◎
29ΔJohnston Clarence J
30ΔReddish C W
31ΔFrench George T ◎
32ΔRixon Albert V ◎
33ΔConnor Charles H
Vacant
34ΔDaley Arthur W
35ΔWitkin S whol meat ◎
39ΔBlaisdell L M ◎
40ΔLibby Osman A
ΔRandall Frank E ◎
41ΔGranrud John E
44ΔCunningham J E ◎
45ΔToucey Ralph E
47 Vacant
48ΔVanSickle Paul
49ΔHarling Joseph A
50ΔSullivan Agnes E
51 Hillman Arthur
52ΔParker Edwin A
54ΔLee William M
55ΔDamour Paul E
57ΔDonovan K E ◎
58ΔKing George S ◎
59ΔDesrosiers E A ◎
60 Miller Stuart D
61ΔDesrosiers Paul A
62ΔLacouline J William ◎
64ΔBrossmer R H
65ΔCoiteux L M ◎
68ΔBorg Gunnard A ◎
70ΔZehner Robert E
72ΔButler Carlos N
74 Butler C N Jr
78ΔWakefield H J
80ΔRock Edson R
84ΔLawrence Warren E ◎
86ΔGallivan Michael F

**RIVER** (Indian Orchard) fr 1 Main N to Chicopee River
**1 Main st begins**

**RIVERSIDE RD** fr West N to Chicopee line Zone 7
**— Lowell st ends**
**— Washington st ends**
**— Orchard st ends**
**— Newland st ends**
**— Clyde st ends**
**— Anderson rd ends**
**— Brigade st ends**
**— Roseland st ends**
**— Fay st ends**
**— Hogan st ends**
**— Jones st ends**
**— Robinson st ends**
**— Sanderson st ends**
**— Shaine cir ends**
**— North pl ends**
**— Clayton st ends**
**— Rowland st begins**
**— Abbe av begins**
**— Brightwood av ends**
**— Laurel st ends**
**— Moore st ends**
**— Plainfield st ends**

**RIVERTON RD** fr 79 Aberdeen rd E and N bey Whitfield (Right odd) Zone 9
3ΔHobson Nelson D ◎
**54 Denver st ends**
**82 Laurelton st ends**
**106 Hillcrest st ends**
132ΔDavis Edward F ◎
**133 Putnam st begins**
140ΔWoods E B Mrs ◎
159 McCabe Timothy M ◎
**162 Whitfied st ends**
163ΔPlourd Carl P
171 Freeman William H ◎
175ΔMartell M D Mrs
182ΔKretzschmar H H
201 Ryan Edward J

**RIVERVIEW** fr 34 Riverview ter NE to 106 Forest Park av (Right odd) Zone 8
10ΔSmall Harlan P ◎
15ΔBarhydt B A Mrs
16ΔMatthews William F ◎
21ΔVon Sneidern Otto
24 Brown Estelle Mrs
27ΔFletcher S M Mrs ◎
**30 Chase av ends**
35ΔSweeney Dennis F ◎
38ΔAustin Frank W
Fritts Leland F
41ΔCallaghan F E J ◎
42ΔO'Connors Charles ◎
44ΔHastings B W
47ΔSwan Hobart B ◎
50ΔKeyes Frederick H
ΔShackley M L Mrs ◎
56 Burke Blanche J Mrs
ΔHogg W McCallum
62ΔWhite Frank A

**RIVERVIEW TER** fr 182 Fort Pleasant av SE to 60 Maplewood ter and 40 Randolph (Right odd) Zone 8
8ΔUmla Charles ◎
11ΔHolbrook C G Mrs
14ΔLoomis Dan A ◎
20ΔMumford W C
25ΔMetz John ◎
26ΔEngel William F A ◎
**34 Riverview st begins**
35ΔHolt Lucius H
40ΔNye Mary F Mrs ◎
50ΔDavis Carl G ◎
55ΔMoses Horace A ◎
**64 Oxford st begins**
65ΔDavis Mollie L Mrs ◎
78ΔSanburn M A Mrs ◎
79ΔHolbrook Emma ◎

**ROANOKE RD** fr E of Valrico rd W bey Miramar rd Zone 8
**15 Valrico rd crosses**
**35 Pilgrim rd crosses**
**57 Miramar rd crosses**

**ROBBINS RD** fr Fitzgerald rd N bey Curve Zone 4
**— Fitzgerald rd ends**
**— B & A RR crosses**
**— Page blvd crosses**
**— Watling st begins**

**Robbins Rd**—continued
**— Curve st ends**
—ΔRemillard Leo P
— Grochmal M Mrs far
—ΔBaldarelli A Corp builders
—ΔRivest Alfred V Co oil
—ΔRivest A V Transportation Co Inc
—Δ[illegible]est A V Service Corp [illegible]il burners

**ROBINSON** fr Maloney av W to Riverside rd Zone 9
4 Vacant
5 Vacant
7 Green Frederick O
8 Rogers Derwood B
9 Gerow Francis P
10 LaFleche James H
13 Vacant
15 Chretien J L
16 Odabashian E T
18 Casino Frederick
19 Vacant
20 Vacant
24 Vacant
25 Vacant
27 Ley Earl J
28 Vacant
29 Barton Bernard F
30 Langeirn Henry X
33 DeGeronimo Frank
35 Dumas Robert S
36 Melo Carmela Mrs
38 Vacant

**ROCHELLE** fr 251 Wilbraham rd S to 20 Annawon (Right even) Zone 9
11ΔBiza Frank J
14ΔPrindiville K A Mrs ◎
15 Buckley Patrick J ◎
16 Walin G A Mrs
17ΔParker Albert H
19ΔMurphy John H ◎
20ΔChase Fred D ◎
ΔRichmond C M Mrs
23ΔMathieson William
24ΔCohn Frederick M
25ΔBastian Bert H
26ΔWurm Harold S
27ΔMay F W tchr music
29 Steere Frederick A
30ΔOliver M R Mrs ◎
ΔSnow Alice M Mrs
33 Shea Joseph R
34ΔBrusnicki J B
35ΔBerg Herman W ◎
36ΔDearborn Harold W ◎
37 Nilson Joseph
39ΔYvon Alfred T
40ΔDeane Frank W ◎
43ΔHurley William F
44ΔSyrett M C Mrs
45ΔKilian Walter A
46ΔParker Raymond E
47ΔDwyer James T ◎
48ΔMilde Oscar A ◎
49ΔBradbury Walter E
50ΔJackson E L Mrs
53ΔStrom Rune E
54ΔWalker C H
55ΔLombard N M Mrs
56 McMahon Francis J
57 Goldstein F J
58ΔLow James
59ΔPartenheimer E W ◎
60ΔMille Alexander
64 Connor Michael J
65ΔHill B M artist ◎
66ΔHart Elizabeth C ◎
68ΔDavis Roy S
69ΔAgloupas John E ◎
70ΔHarrison S J Mrs ◎
75ΔField Edwin A ◎
76ΔFortin Victoria ◎
79ΔStebbins Robert E ◎
80ΔKelly Howard C ◎
85ΔBohmer Edward E ◎
86 Candrian Clara J Mrs
89ΔChilds William F ◎
90ΔParmelee W J ◎
Don Carlos N L Mrs
95ΔTwitchell Lewis A ◎
96ΔStewart Mary A ◎
99ΔHartwell Henry H
100ΔSears Joseph P ◎
103ΔAyer Erbert W ◎
104ΔOswald Charles H
107ΔDavis John B
108ΔGaito Edward D
109ΔFleming Frank P
110ΔBowden Albert E ◎
111ΔRousseau Paul
112ΔKeenan James F
113ΔPinkerton Horace A
ΔSolomon Edward K
114ΔSackett Herbert H

**ROCKLAND** fr 930 Sumner av N to 568 Allen (Right odd) Zone 8
8ΔAbrahams Herman ◎
14ΔTurner Raymond K ◎
15ΔJudge Arthur T
20ΔStorin Harry F ◎
21ΔLongley Frank R
24ΔMacPhee Donol F ◎
ΔMacPhee E C Mrs ◎
27ΔEpstein Clarence D ◎
30ΔO'Donnell Edward T ◎
31ΔBoyle William F ◎
36ΔAtmus Emil B ◎
37ΔBurgess Robert T
42ΔCollins William P ◎
43ΔChapin George E ◎
46ΔLanden Evalona Mrs
49ΔScott Chester H ◎
52ΔMitchell Joseph S ◎
53ΔShapiro Maurice ◎
58ΔGuyer C Irving
ΔGuyer Stoker & Oil Burner Co
59ΔSanderson John A ◎
64ΔSchmitt Joseph L
65ΔThomas David R ◎
68ΔMoran John F
71ΔSmead James L ◎
74ΔLoomis Philip B ◎
75ΔClark Clarence O ◎
80ΔSunn William J ◎
81 Cavanaugh W F ◎
86 Twombly R V ◎
87ΔShoughrue Lawrence H
90ΔBrown Howard B ◎
93ΔTillman H Bernard ◎
97ΔBlake William H ◎
98ΔHeneck William E ◎
204 Vacant
220 Vacant

**ROGERS** (Indian Orchard) fr 409½ Main S (Right even)
4 Saletnik Walter S
Wengierak John
5 Sojka Joseph J
Robitaille A J
ΔLavoie Y I ◎
15 Wyzik Andrew M ◎
16ΔBolduc Malvina Mrs ◎
18 Campbell Louis A
19 Koziol Stephen F
Parylak Antoni ◎
20 Bolduc Ernest J
21ΔGraveline Albert N ◎
22 Wrobleski Joseph S ◎
25 Nowak Frank E
26 Lavoie Alfred L
27 Graveline Albina M Mrs ◎
28 Ziemian A M Mrs ◎

**ROLLINS** fr 566 Boston rd W to 45 Elizabeth (Right even) Zone 9
8 St Aidan's Epis Church
15 Joyal Peter J ◎
19ΔShevock William J ◎
23ΔChapin Kenneth C ◎
**30 Crittenden st begins**
31ΔArmitage George H ◎
43ΔGuimond Frank J ◎
51 McKinney William P ◎
73ΔMalik Harold A ◎
**76 Hobson st ends**
104 Holton C E Mrs ◎
**108 Rush st ends**
**120 Elizabeth st ends**

**ROOSEVELT AV** fr 436 Sumner av N and W then N and W to 226 East (Right even) Zone 8, 9 and 4
6ΔHedin Carl E ◎
16ΔReid William J ◎
19ΔCarlson O A ◎
22ΔFabyan G C ◎
25ΔBouchard L Philias ◎
28ΔCostello Thomas J ◎
**43 Allen st crosses**
59ΔTourtellot F E ◎
66ΔSanderson H S ◎
70ΔVanWart E S ◎
75ΔWhiting Ernest F ◎
76ΔBousquet E V ◎
99ΔGminski Arthur S ◎
100ΔMurdick Robert W
104ΔCarlson Frank L
109ΔDemetropoulos E ◎
**137 Arvilla st crosses**
138ΔDonovan J B ◎
163ΔSlutskin Maurice L ◎
175ΔGreaney Mary E ◎
183ΔO'Connor Edmund J ◎
186ΔBaker William W ◎
189ΔCollina J H trucking ◎
194ΔSpear Merrill H ◎
195 Anderson H S ◎
196 Rowan James K ◎
203ΔLoder John R ◎
204ΔStolte Emil ◎
**209 Plumtree rd crosses**
233ΔStrong E Earl ◎
239ΔSmead Harold L ◎
245ΔLewis Milton E ◎
251ΔFoley Mary E Mrs ◎
257ΔSnyder Edward ◎
263ΔWright Ernest C ◎
**350 Arcadia blvd ext begins**
**415 Island Pond rd ends**
**447 Water Shops Pond crosses (under)**
**455 Alden st crosses**
**515 Carnavon cir crosses**
**601 Strathmore st begins**
**685 Carnavon cir ends**
**688 Northumberland st ends**
**700 Zone 8 ends**
**701 Zone 9 begins**
814ΔMontmeny Armand J ◎
889ΔValentine Vincent J ◎
903 Murphy W Fred.
909ΔPoliwczak C W ◎
915 Gokey George J ◎
941ΔGraves George H ◎
943ΔMurphy William F ◎
945ΔSchellenger H W ◎
949ΔChristensen David G ◎
955ΔBurnham R D
961ΔWilliams R L ◎
965ΔPederzoli A M Mrs ◎
969ΔSkinner Lester J ◎
**975 Crest st begins**
981ΔHall Sewell ◎
985ΔRutter Frank W
989ΔReilly Lawrence A ◎
997ΔNelen Paul E
1003ΔThrower E A ◎
1007ΔScherner John
1013ΔCrozier Robert N
1017ΔCollins John P
1027ΔSteup Adoyph G Rev
**1037 Wilbraham rd crosses**
**1198 Eastbound exit to State st**
**1221 State st crosses (overhead)**
**1350 Westbound exit to State st**
**1711 State st av crosses**
**1735 Edgemont st ends**
**1755 Isabel st ends**
**1783 Sylvester st ends**
**1785 Peer st begins**
1793ΔRona Leonard
1801ΔSweeney Thomas H ◎
1809 Vacant
1815ΔHoar James J ◎
1823ΔMcCann Raymond B ◎
1824ΔCarey Blanche Q ◎
ΔWilson L J ◎
1827ΔFierer Louis ◎
1833ΔDias Urbano M ◎
1837ΔWashington H C ◎
1843ΔWarfield George L ◎
1847ΔWhitney W N ◎
1853ΔLaBelle Joseph C ◎
1859ΔLudden Parker E ◎
1865ΔBrayton Kenneth L ◎
1869ΔThompson Max J ◎
**1869 Zone 9 ends**
**1870 Zone 4 begins**
**2143 Bay st crosses**
**2165 B & A RR crosses (under)**
2191 Memorial Field
ΔMemorial Golf Course
ΔMemorial Golf Course Restaurant
**2205 Cottage st begins**
**2209 B&A RR crosses**
**2231 Storms ct begins**
**2295 Page blvd crosses**
2315 Fitzgerald Athletic Field
2380ΔAbraham H G ◎
2411ΔLeMay Arthur L ◎
**2412 Sargon st ends**
**2429 Santa Maria st begins**
2431ΔHough Charles
ΔRonnau Henry H ◎
**2442 Rathbun st ends**
2443 Briggs Charles H ◎
2452 Reseigne Henry ◎
**2463 Kulig st begins**
2465ΔDelVecchio Antonio ◎
2473ΔBorowik John ◎

**ROSE** fr 803 Page blvd SE bey Rose pl (Right odd) Zone 4
**24 Rose pl begins**

**ROSE PL** fr 24 Rose SW (Right odd) Zone 4
11ΔCalder George ◎
23ΔSuprenant George
Wright Ernest
26 Sansoucy Alfred S ◎
27ΔSoultaire W F
33ΔUniversal Tool Co Inc

**ROSEDALE AV** fr 75 Cooley E to 1720 Parker Zone 8
**— Ferndale av ends**

**ROSELAND** fr 316 Plainfield W to Riverside rd (Right even) Zone 7
9ΔBarnard Foundry Co
ΔHohmann & Barnard Inc bdg supplies
24 Palazzo A Mrs ◎
26 Rattelle Albert E
Stolpinski Francis
28 Rosemond The apts
Δ(1)DiRoma Joseph
Δ(2)Boudreau A A
(3)Roberts C R
(4)Boussy William H
Δ(5)Fenton Louise M Mrs
(6)Demers Lionel
(7)Chartier Louis O
(8)Rising Morris W
35 Symington Joseph
37 Abair Urban A
ΔJones Howard T
38 Franklin The apts
Joyce James P
Δ(2)Denis Roland N
Δ(3)Choquette Henry J
Δ(4)Brass Weslie C
(5)Herbst William
(6)Desrosiers R M Mrs
Δ(7)Connor Thomas
(8)Brouillard Amie
41ΔVaillancourt L A Mrs beauty shop ◎
43 Proulx Erene J ◎
ΔDean Robert E
44ΔWalsh James F ◎
46 Walsh Edward J
47ΔRacine J A milk ◎
49 Walsh Thomas J
Proulx Ernest H
54ΔBurns Thomas M
56ΔBailleul R W ◎
71 Paroline Paul
73 Romansky Joseph F
73r White Harry E
91ΔPepper Rosario A
92 Epaul Gustavo ◎
93ΔRonzoni L R ◎
95ΔHerlihy Timothy T ◎
**98 Maloney av begins**
**99 Anderson rd begins**

**ROSELLA** fr 188 Island Pond rd W to 55 Arcadia blvd (Right even) Zone 8
15ΔGherlone Andrew E ◎ •
16ΔPapanti Raymond E ◎
36ΔDowney George A ◎
46ΔDavis Charles H ◎
53ΔBroe Gerald D ◎
56ΔNeddo Frederick S ◎
ΔBrockney D Mrs nurse
59 Luke Joseph F ◎
69ΔLuke Joseph E ◎
79 Vacant

**ROSEMONT** fr 25 Bentley S to E Longmeadow line (Right even) Zone 8
3 Southgate Charles ◎
Hunt V E nurse
16ΔTyson Forrest C
17 Joubert Eugene ◎
18ΔMoxom Ralph P Jr
20 Proguiske W F ◎
23ΔGentile Joseph A

**ROSEWELL AV** fr 429 Boston rd S to Apple (Right odd) Zone 9
41ΔQuinn Thomas E ◎
65ΔGendreau Ernest G ◎
**82 Apple st ends**

**ROSS** fr 85 Champlain av N to 120 Lake dr
**— Homestead st crosses**

**ROUND HILL** fr 53 Arch S to junc Plainfield and Main Zone 7
— Joubert Edward A
—ΔRobbins Howard W
— Sherman Harold F
—ΔHamilton Mabel Mrs
— Vacant
—ΔCardano A C
—ΔDumas Raymond A
—ΔKenney Edward F
8ΔWorkmen's Circle Educational Center
ΔFitkosky Andrew J

**ROWE** fr Sloan E to Fitch

**ROWLAND** fr Riverside rd E to B&MRR (Right odd) Zone 7
18ΔFenton John F ◎
38 Baclawski Edward F T
Lynch Leona T Mrs
40ΔSebastyanski Adolf ◎
96ΔSpellacy A B Mrs ◎
Anderson Ernest G
97ΔDinan Mary M Mrs
110 Lemieux G A
112ΔDebarge Edward J ◎
114ΔDumas E L Mrs nurse
ΔDumas Frederick G
ΔGolan Mary R Mrs ◎
Peirolo James E
**117 Plainfield st crosses**
**194 Fisk av begins**
201 Western Auto Supply warehouse

**ROY** fr 965 Liberty NE bey Algin (Right odd) (Incorrectly numbered) Zone 4
5 Rohan Martin J
ΔMcGovern Peter ◎
11ΔTwitchell John F
ΔRuddock F N trucking ◎
**15 Newbury st crosses**
25ΔPasqualini S ◎
14ΔPasqualini F F ◎
**45 Norman st ends**
52ΔConnolly Martin J ◎
58ΔSpringer F D
64 Anderson J A Mrs ◎
68ΔRubner William ◎
69ΔSpelios L G ◎
72 MacLeod Arnott R ◎
**75 Alvin st ends**
76 Vacant
80ΔMalone William T ◎

**ROYAL** fr 133 Denver SE to 32 Larchmont Zone 9
**23 Laurelton st begins**
**24 Barber st ends**
38ΔCruikshank James ◎

**ROYALTON** fr 22 East N to Chicopee Falls line Zone 4

**RUPERT** fr 349 White E to 56 Kimberly (Right odd) Zone 8
5ΔWright Alexander C
ΔShaw May F Mrs
16ΔPfluger Helmuth L
ΔMessenger A I Mrs ◎
17ΔTyler John K ◎
20ΔAdams H J
ΔKean Donald F
21ΔWiesle Ernest
24ΔO'Hearn Francis D
ΔLawrence Luther H
31ΔDonahue Thomas J

**RUSH** fr 535 Berkshire av S to 198 Rollins (Right odd) Zone 9
11ΔMarshall Robert A
15ΔMatte George A ◎
25ΔBopp Gina C Mrs ◎
28ΔSt John Joseph B
29 Simard P R Mrs ◎
Clark Harry P
30ΔRobbins Ransom E ◎
31ΔBennett Ernest R
36ΔClement Lester O ◎
40ΔCoffey William H ◎
45ΔBurnham John A
46ΔHamel William S ◎
47ΔCoughter Peter R ◎

**RUSKIN** fr 25 Eleanor rd S to 3 Corey (Right even) Zone 8
5ΔSofield Edith H Mrs
7ΔSnyder Edward R
17ΔMcQuade G J
19ΔGarrard H A
27ΔLake Stafford L
29ΔHughes J R painter ◎
30ΔAker James D ◎
32ΔPeckham Robert N
ΔSirine Luce J Mrs
33ΔWalsh Philip M
34 Kowal Stephen C
35 Coolidge M H
36ΔKadzik Agnes Mrs
37ΔSkala Joseph F
39 Pamerleau Arthur
42ΔFreehoffer George E ◎
43ΔMcCarthy John J ◎
47 Vacant
**49 Corey st ends**
**50 Eleanor rd ends**

**RUSSELL** fr Lang NW bey End (Right odd) Zone 4
30ΔStratton Willard E
45ΔMarchetti Alfred J ◎
51ΔPadykula John A ◎
**55 Linnell st crosses**
61ΔShand Ian
65ΔMcDonald W H ◎
71ΔWilkins Ernest H ◎
75ΔMillen David H ◎
**123 Carew st crosses**
128ΔMacFarlane W B Jr ◎
133ΔLedgerwood James L ◎
134 Lillis James E ◎
137ΔBixby Paul W ◎
143ΔBaughman Jonas B
146 Vacant
147ΔFay Edward G ◎
153 Smith Charles A ◎
154ΔLyon George R ◎
157ΔGagnon Donald A
158 Lyon George R ◎
163ΔMcGann Thomas E ◎
167 West Charles R ◎
168ΔPace Herbert C ◎
177ΔJohnson John A ◎
178ΔCarlson Roland P ◎
183ΔDeLisle Oliver L ◎
187ΔMoquinn Leon N ◎
188 Lyman Wallace R ◎
193ΔEames Harold F ◎
**197 End st ends**

**RUTLAND** fr 901 State S to 90 Wilbraham rd (Right odd) Zone 9
11 Nielsen Owen B
ΔRhoades Chester W

**Rutland—continued**
15ΔWoodard Hubert S
17 Morrill Myrtle Mrs
Bushey Elsie M Mrs
Hayford C Mrs
19ΔKurly-Lox Beauty Box beauty shop
21 Rutland The apts
ΔCuff M M beauty shop
Morrissey Donald J
Bancroft P N Mrs
Broderick Bertram M
Campo Peter R
23 Rag Rug Mfg Co
Ohamian Khorin G

---

**RUTLEDGE AV** fr 441 Main E (Right odd) Zone 5
10 (1)Marzano Salvatore
Δ(2)Piccirillo C Mrs
(3)Songeny Frederick
(4)Pepe Charles J
(5)Beals Harold
(6)Vacant
15ΔGentile A L
ΔBraccialarghe V ⊙
Azzarone Albert
16 Camming Mary L Mrs
Giusto Sebastiano ⊙
ΔZollo Ernest L
19 Faulkner Frederick W
20ΔManzi Antonio ⊙
21ΔMarchetti Joseph ⊙
22 Beucke August J
27 Bianconi Carlo
Renaud Albert
ΔSiciliano M Mrs ⊙
28 Corsini Anna Mrs ⊙
ΔBoisvert S J
ΔFerraro John R
31ΔScagliarini Joseph
Sears John N
Settle David R
34 Ferrendini Alphonse ⊙
Graves William C
37 Arsenault Arthur A
ΔMathieu Arthur J
Shea Dennis J ⊙
38ΔColapietro Anthony J
ΔColapietro Pasquale ⊙
41ΔFramarin Silvio
ΔGarofalo Joseph N ⊙
Romano James
44ΔCalvenese Andrew ⊙
Girotti Henry W
45ΔBenigni Nicola
ΔRemy Joseph T
47ΔSarno Bruno ⊙
48ΔPanetti Joseph V
ΔScala Vincent ⊙
49ΔMatrango Antonio ⊙
51ΔArcand Joseph R
52ΔLibrera Angelo R ⊙
Panetti Robert R
— Wight Emerson Playground entrance

---

**RYAN CT** fr 12 Cypress N (Right even) Zone 4
10ΔIndian Welding Co
ΔRyan Court Garage
18 Vacant
20ΔSpringfield Machine Co
26 Vacant
30 Vacant
34 Country Club Soda Co Inc

---

**SABIN** (Indian Orchard) fr 182 Myrtle S to 20 Darling (Right even) (Incorrectly numbered)
12ΔOgilvie Mary C ⊙
21 Shaw John E ⊙
47ΔChouinard L A ⊙
4 Mahoney Edward J ⊙

---

**SACHEM** fr 89 Dickinson E to 87 Orange (Right odd) Zone 8
15ΔDalto Michael S ⊙
ΔDelehanty James W
16ΔKnight A A Mrs ⊙
ΔLong Alfred W
19ΔOlson Carl O ⊙
ΔRandall Ernest A
20ΔKlein William H
Parenteau M E Mrs ⊙
Gott Charles T
24 Mansfield P R
ΔAcconcio James
25 Moynihan P D
Kissel Frank T
26 Kiely S B elec
30 Bartlett Clifford M
ΔMessier Frederick E
ΔBrown Seward N
ΔBurke M E Mrs ⊙
31ΔCurran Dennis J
ΔDavine Alice H ⊙
33 Nader Rose A Mrs ⊙
35ΔNader Charles J ⊙
36ΔGoodwin Frederick ⊙
39 Nagnami Carlo

---

**SACKETT PK** fr 1490 Page blvd NW Zone 4

---

**SACKETT PL** fr 793 Worthington S (Right odd) Zone 5
4ΔCavanaugh George F
Hervieux Joseph E
5 Livingston William A
Paquette Alfred
6 Branchesi Giacinto
Malvezzi Louis

---

**SAGE** fr 143 Senator E to Marine Zone 8
**— Marine st begins**

---

**ST JAMES AV** fr 556 State N and NW to Chicopee line (Right odd) Zone 9 and 4
**6 Magazine st begins**
9 Armory Cafeteria
11ΔChaoush B R antiques
**13 Bay st begins**
19ΔHowell's Service Station
35 Balboni D B Mrs furn rms
ΔBalboni A F
59ΔLee H L Mrs furn rms
ΔLee E C ⊙
**60 Bowdoin st begins**
61 Haring William H
ΔBattige Charles A ⊙
67ΔHolden M D S Mrs ⊙
69ΔBlair George R ⊙
**71 Ripley pl begins**
73ΔPage Philippe R
ΔRadcliffe William J
81 Tourville Louis A
ΔBenoit Arthur A
83 Windemere The apts
ΔMcDonald L K
ΔRichardson M S Mrs
ΔDaly Adelaide G
ΔGreeley E J Mrs
ΔRobinson Carroll W
ΔShirley Alexander L
87ΔPaige M E Mrs ⊙
93 Blakeslee S O
95ΔCarroll Alfred J ⊙
ΔDeLano Wilbert K
97 Foley Stephen J
99 Otis Minnie L Mrs
Hewins Henry A
111 Coatsworth G E Mrs furn rms
**115 Florida st crosses**
125 Scott Russell C
127ΔRogers Lulu E
Anderson H J Mrs
133ΔDonoghue H M ⊙
141ΔDoyle Thomas A ⊙
**147 Thompson st crosses**
159ΔRiley E M Mrs ⊙
164ΔDeCoster James C ⊙
165ΔAllen Mary I ⊙
ΔJanes Arthur L
171ΔMulvaney Lawrence ⊙
175ΔSawhill Lucinda W Mrs ⊙
176ΔReilly Addie E Mrs ⊙
Glynn William A
179ΔEmet M L furn rms ⊙
180ΔOlson Albert E
186ΔMorrissey E A
ΔCouture A acct
192ΔLeventure George
198ΔAngell Jessie F Mrs ⊙
**199 Westminster st ends**
204 Burrington M I Mrs furn rms
205ΔBurt L H Mrs
210ΔLerche Frederick H ⊙
217 Park Cong Church
**221 Clarendon st crosses**
— Thompson Triangle
245ΔKemater G C Mrs ⊙
**260 Worthington st ends**
**261 Dartmouth st ends**
**262 Dartmouth ter begins**
287ΔComins James B ⊙
288ΔCook E M nurse
ΔWright G M Mrs nurse
291ΔGloster J P ⊙
294ΔFitzgerald L G Mrs convalescent home
**297 Harvard st crosses**
306ΔCook S E Mrs furn rms
313ΔPope Mary A Mrs ⊙
314ΔMoreau G painter ⊙
317ΔBates Joseph P
318ΔPerry I grocer
319 Vacant store
320 Terzi J shoe repr
321ΔDonohue Bartholomew J ⊙
322ΔGrodsky H tailor
323 Coulombe R Mrs
Perham Donald E
326ΔPhillips A H Inc grocers
327ΔGarneau J A ⊙
ΔMarsden Edith F
ΔArnold Clarence E
ΔMcNair A E nurse
ΔMcNair L nurse
Bride Maurice E
ΔMiller Aurelia B Mrs
ΔBloomer M E
Tifft Lantie
328ΔBride M E conf
329ΔBolton Arthur G
Heathcote W T
Hyland Thomas J
ΔAtkins D J
ΔRichards Mary K
ΔCooper Lillian B
ΔCook David F
ΔNolan M T Mrs
**330 Wellesley st begins**
333ΔHill Nellie B
334ΔSpencer L E Mrs furn rms ⊙
335ΔGeckler Bertha U Mrs
340ΔO'Brien William H ⊙
341ΔPauze A J painter ⊙
Waltermire H L
344ΔSt Pierre C Mrs furn rms ⊙
347ΔMyers-Sullivan E MD
ΔSullivan Frederick L ⊙
350ΔChauvin Napoleon H ⊙
**351 Princeton st crosses**
355ΔPhelon Austin W ⊙
357ΔMowry Raymond M
367ΔWall G E Mrs
Griffin L C Mrs
368ΔHolland E M Mrs
371ΔLemery Richard J
372ΔCole John C ⊙
377ΔAlbro Robert C ⊙
**378 Cornell st ends**
**383 Lafayette st ends**
384ΔSteadman D E ⊙
387ΔCaney Ruth M Mrs
390ΔDiSanti Dorothea Mrs ⊙
393ΔKirsch F G ⊙
394ΔCoon M Mrs furn rms
396ΔPhoenix Raymond C
400ΔHale C W lwyr ⊙
403ΔSwann Elizabeth L
ΔPerry Charles H ⊙
406 Adams Fred E
407ΔVanderscoff L R Mrs nurse ⊙
408 Wood Edgar I
**409 Dorchester st ends**
411 Vacant
412 Royce Henry J ⊙
415 Gideos Mary Mrs
ΔFleming J P
417ΔDowner Harrison R Inc trucking
419ΔDowner L E rest
421 Stapleton John
425 Bob's Auto Service
ΔCordner Co Inc garage
ΔSt James Garage
**426 Zone 9 ends**
**427 Zone 4 begins**
**427 NYNH&HRR crosses**
430ΔFrolland Mfg Co screw mach products
454 Vacant
**462 Amber st begins**
464ΔKelleher & Mixer Inc autos
**472 Albany st ends**
475ΔGuest Pattern Works
484ΔKelleher & Mixer Inc gasoline
**486 Montford st begins**
487 Vacant
501 Vacant
504ΔSpfd Steam Carpet Cleaning Co
512ΔGuidette E P gasoline
**524 Batavia st begins**
528 Vacant store
ΔCosby Edwin H ⊙
550ΔMonson Milk Co Inc
556ΔCote O R Co gasoline station equipment
562 Peterson & Son mach
572ΔProduction Tool & Die Co Inc
576ΔFitzgerald Heat Treating Co forging
580ΔTip Top Cleaners
617ΔBelcher Leonard E Inc gasoline
**625 Tapley st begins**
**651 B & A RR crosses**
**652 Nottingham st begins**
658ΔCarlson J W gasoline
**659 Page blvd begins**
660 Johnson H F
ΔJones Robert J
ΔCastaldini Louis P
662 Vacant store
662½ Johnson H W
ΔDushner Andrew J
664ΔDry Bridge Cafe
668ΔAgnos C A ⊙
Vacant store
668½ΔBishop Henry U
670ΔEllis K G Mrs rest
674ΔCabrini Eugene L ⊙
ΔCabrini Moving Service
678ΔFrench Albert M
ΔDowling William
684ΔHamilton Arthur F ⊙
685 Vacant store
690ΔFrederici Felice M ⊙
**694 Porter st begins**
702ΔMelhorn Emil E ⊙
741ΔCuff Daniel F ⊙
746ΔBagley John J ⊙
747ΔGracey James H ⊙
751ΔCoulombe Joseph E ⊙
753ΔPatterson John L
755ΔNoble W F
**765 Stuyvesant st begins**
777ΔMedeski Anthony J
783 Leonard J W ⊙
**791 Cuff av begins**
802ΔWalker Edwin M ⊙
805 Vacant
807 Anderson W C ⊙
811 Agnos William A
**814 Melville st begins**
819ΔOakes W L Mrs furn rms ⊙
830ΔChurch George S ⊙
832ΔHamre William P
836 Carakos Peter G
837ΔFowler James C ⊙
838ΔAtanian O H ⊙
**841 Corona st crosses**
847ΔTrench Theodore G
864ΔField Bert B ⊙
**879 St James cir ends**
881ΔBlair William E ⊙
889ΔWall Victor N ⊙
890ΔSeguin O J plumber ⊙
Home Supply Co plumbers supplies
892ΔWark Walter G
Vacant
893ΔO'Connor Stephan J
**897 San Miguel st crosses**
916 Worthington Frank B
922ΔSandstrom J G ⊙
**925 Merida st crosses**
931ΔCarbonneau W E painter ⊙
935ΔHolmes A D W Jr ⊙
945ΔAudette Ephraim O ⊙
**951 Oklahoma st crosses**
960 Christensen Philip A
Larrabee Inez J Mrs
960rΔChristensen O N mach
961 St James Epis Church
977 Spfd Casket Co
**983 St James blvd crosses**
**1027 Carew st crosses**
1048 Villard Albert
1071ΔDavis Horace O ⊙
1077ΔWanner Henry ⊙
1082ΔTatro John
**1087 Hobart st begins**
1093ΔBonney L P ⊙
1102ΔJoyce Loretta V ⊙
1103ΔTrudeau David A ⊙
**1107 Caldwell st begins**
1113ΔYates Fred
1119ΔFradette A A ⊙
1123ΔFredette R A typewriter repr ⊙
1128 Patnode Joseph N
1132ΔOuimette George ⊙
**1135 Ames st begins**
1143 Steele Harry D ⊙
1149ΔPetsas Chris J ⊙
1153ΔKopyscinski I Mrs beauty shop ⊙
**1159 Fernwold st begins**
1160ΔJackson Frank F ⊙
**1170 Felicia st begins**
1174ΔLangheld G E ⊙
1179ΔBonneau Homer S ⊙
1180ΔButler Gordon B ⊙
ΔSimpson George H ⊙
**1183 French st begins**
1189ΔLaLonde A D ⊙
**1190 Montclair st begins**
1191 D'Onofrio T A
1196ΔTommy's Market grocers
1200ΔAdams George B
1205ΔHarrington D E ⊙
1206ΔBlanchard C L
1208ΔWalsh James J
**1209 Canton st begins**
1212ΔSpringfield Airport
ΔPicotte Alfred L
**1235 Tyrone st begins**
**1259 Barton st begins**
**1285 Englewood pl begins**
1288 Long Helen E
1299ΔWalsh Mary E Mrs ⊙
1309 Dalton James F

---

**ST JAMES BLVD** fr 1285 Carew NE to 476 Page blvd (Right odd) Zone 4
**21 Corona st begins**
23ΔPhillips A H Inc meat
27 Al's Barber Shop
29ΔWilliams Variety Store
30 Vacant
**81 St James av crosses**
84 Beck W R gasoline
89 Mueller Albin ⊙
90ΔLaCross George W
92ΔMcCoy Newell W
95ΔEdmison Frank ⊙
**101 A st crosses**
**113 B st begins**
117 Zaleski Raymond
123ΔConnors John J ⊙
**185 C st begins**
189 DeZalia Francis W ⊙
195ΔNye Stanley E ⊙
**202 L st ends**
203ΔWright Ernest G
**207 El Paso st crosses**
213 Garton William
218ΔHampden Cornice Works Inc
219ΔDuffus Thomas T
223ΔConlon James E
225 Kavonian Zadig
227 Vacant
227½ΔBaker Alexander B
229 Kindley Eleanor
231 Lyon Annie Mrs
234ΔHaber Frederick J ⊙
**235 Redlands st crosses**
239ΔTurner William B
241 LaPlante Vincent P
244 Belovitz Thomas ⊙
246ΔBelovitz John ⊙
248 Mecum Raymond G
249 Houghton George
250ΔLake Clarence H
251ΔOuellette Joseph A ⊙
—ΔBrown C O gasoline

---

**ST JAMES CIR** fr 110 Page blvd N to 879 St James av (Right odd) Zone 4
4ΔHodge Homer C
6ΔLaBreche Oliver H
20ΔLeFebvre Henry P
22ΔFreeman M C Mrs
26ΔRich Robert B
28ΔWoronoff Alexander M
32ΔBarron Jeremiah S ⊙
**42 Stuyvesant st ends**
43ΔEvans Robert P
47ΔMillett Quincy A
48ΔFlorence E R ⊙
54ΔPanaia Joseph A ⊙
60ΔBaker Thomas R ⊙
63 Fish John W
ΔDavis Wilbert A
MacGregor M V Mrs
64ΔMerriam Ralph S ⊙
**70 Cuff av ends**
86ΔRogers G M ⊙
90ΔSerra P S trucking ⊙
91ΔLegas Matthew J
105 Dry Bridge School
109ΔBoucher Louis P ⊙
Broga Harry W
**124 Corona st ends**
143ΔBennett Adrian J ⊙
**159 Campechi st begins**

---

**ST JOSEPH AV** fr 844 State NW Zone 9

---

**ST LAWRENCE AV** fr SE of Huron NW to 121 Francis (Right odd) Zone 4
6ΔLodi Mario ⊙
10ΔSawicki Julia Mrs ⊙
**41 Huron st ends**
42ΔKeating Thomas J ⊙
**67 Ontario st ends**
76ΔKempthorne Ainslee N ⊙
**93 Francis st ends**

---

**SALEM** fr 47 Pearl SE and NE to 108 Spring (Right odd) Zone 5
2-4-6 Salem The apts
2 Nolan Michael J
Stewart Alexander
Vacant
Mitchell P F
Provost Henry Z
3 Royal The apts
Flaherty E M
Δ(B)Estee Frank A
(1)Gilboy Joseph E
(2)Daley M T Mrs
Δ(3)Fitzgerald Helen B
Δ(4)Timothy L N nurse
(5)Badger L I Mrs
(5)Burford E Mrs nurse
(6)Tecklenborg Emil
Δ(7)Shine George C
Δ(8)Carlstrom D A
Δ(9)Park Emma F
(10)Vacant
Δ(11)Blake Helen M
Δ(12)Baker Alwin H
(13)Fuller George L
Δ(14)Mack Lillian I
(15)Shumway Jean L Mrs
(16)Leahy Mary K
(17)Buntin Pearl I
Δ(18)Hodgins Arthur W
(19)Bussolari Giovanni
(20)Brown Louise E Mrs
Δ(21)Egan Gertrude A
(22)Oliver Anna M
(23)Bruton K E Mrs
Δ(24)Mulrooney Thomas A
4ΔBrown Helen V Mrs
ΔLappen Annie A Mrs
Connell Alice E
Siddons Robert L
Harrington John M
Gevers Charles H
Camp Grace E Mrs
Greenwood Joseph A
Hebert Mildred E Mrs
ΔBirnie Andrew H
Davis J E Mrs
Vacant
6ΔDziepak S E
Flowers K M Mrs
ΔO'Brien W F
Bonett H A Mrs
Rubin Frances S Mrs
Cowett Sunny
Pickett Irene B

Salem—continued
6ΔTimper C E Mrs
**9 Mattoon st ends**
**13 Elliot st ends**
15-21 Springfield The apts
15 (1)Waterman J A Mrs
(2)Vacant
(3)Ransom Oscar E
(4)Courtney M A nurse
(5)Patrick I C
(6)Gingras Virginia P Mrs
(7)Mache Charles M
Δ(8)Blake Flora E
17 (1)Flanagan M Lillian
(2)Cummings Cecil J
(3)Lynch Mary M Mrs
(4)Mongeon Wilfred J
Δ(5)Shaven Harriet A Mrs
(6)O'Rourke Iona F Mrs
(7)Ferriter Anna C
Δ(8)Brunnell J P Mrs
(9)Vacant
(10)Noyes Gertrude J
(11)Meacham P B Mrs
(12)Hall Frank J
18 Grace Bapt Church
19 (1)Thompson E M Mrs
(2)Vacant
Δ(3)Grossman B Mrs drsmkr
(4)Jones T civil eng
(5)Fitzgerald Nora
Δ(6)Seymour Viola V
Δ(7)Reeves Clarissa A
(8)Caswell Ernest W Mrs
(9)Simons Charles H
(10)Lowe Albert L
(11)Haugh William T
Δ(12)Pease Rachel G
20ΔGrace Bapt Church Parish House
21 (1)Fitzgerald M J
Δ(2)O'Neil C G Mrs
Δ(3)Galliher Frank J
(4)Lasonde Georgianna Mrs G Mrs
Δ(5)Pepoon Elsie
(6)Donlin Thomas M
(7)Mullen M Mrs
(8)Costanzi Enrico
22ΔHawley C L Mrs furn rms ◎
24 Hathaway M E Mrs furn rms
27ΔFagan R D furn rms
30ΔHathaway M E Mrs furn rms ◎
ΔNugent E C tchr music
31 Taylor Roswell M ◎
33 Tadousac The apts
ΔErring Charles A
ΔFaughnan Charles E
ΔMoriarty Bertha T
ΔSoikofsky Benjamin P
ΔWhite George E
ΔShea E P elec
ΔShea H T ice
ΔMiller Emerson B
ΔDufault Louis J
ΔSwift A V Mrs drsmkr
34 Lawrence The apts
Doherty Katherine L
Paradise Louis P
Hire L R
Lucey Francis J
ΔBrennan Nora H Mrs
Combs Claude L
Harrison John R
Shapiro Morris J

**SAMUEL** fr SE of 63 Silas N to 49 Fisher (Right odd) Zone 9
56 Fallon Donald
**65 Silas st crosses**
99ΔConway Rose A Mrs ◎
101 Conway Thomas A

**SANDERSON** fr 400 Plainfield W to Riverside rd (Right even) Zone 7
11 LeClaire Wilbur F
13 Blais Joseph F ◎
20ΔBlais David J ◎
Paquin Adrien J
26ΔCrichton Frank G
30ΔHamel F M Mrs ◎
57ΔLaPoint Eddie C
—ΔRiverview Apts Federal Housing Project
—Δ U S Federal Public Housing Riverview apts
**— Maloney av ends**
**— Fuller ct begins**
**— Boundary pl begins**

**SANFORD** fr 1259 Main NE to 53 Dwight (Right odd) Zone 3
**13 Market st crosses**
15ΔWaverly Cafe
17 Mutual Benefit Store clothing
21ΔAllied Building Trades Council office
ΔLabor Lyceum Assn
25 Carron's Parking
27 Vacant store
29-33 King's Blk
31ΔBrown William P Co plumbers

**SAN MIGUEL** fr 67 Corona E to 22 El Paso pl (Right odd) Zone 4
7ΔGrabowski John K Jr
11ΔWidmer Gustave R
21ΔLovelace Warren E ◎
30ΔGrilli Rinaldo ◎
**47 St James av crosses**
67ΔWoods Edward J ◎
71 Anderson John C ◎
77 Szlachetka Frank A ◎
81ΔTarbell John C ◎
101 Kida Frank J ◎
128 Sitnik Stanley P
137ΔMcBride John D
141 Prystupa Michael J
142 Boardman John A
144ΔBoardman John C ◎

**SANTA BARBARA** fr 163 Lang SE bey Page blvd (Right even) Zone 4
11ΔSullivan Thomas F ◎
12ΔHill Charles J ◎
13ΔWilliams Leslie F
15 Strauss Raymond P
17ΔMarquardt Philip J
18 Gess Evelyn W Mrs
21ΔCannon Charles F
23 Rousseau Edward D ◎
25ΔPease Henry H
27 Burns Robert S
30 Auger Leo O
31 Rose Wellington C ◎
32ΔRandall George
ΔGranat Ivar S
34ΔDisco Frank ◎
35ΔTaylor Charles I
37 Johnson George
41ΔCurran Joseph H
42ΔBurden James J
43 Astorino Fred E
44 Touringy John E ◎
48ΔWright Albert J ◎
**65 Page blvd crosses**
73ΔWedemeier Albert W ◎
79ΔMarinake John G ◎
82 Simpson Herbert
83ΔDavidson William H ◎
84ΔMayberry William R
89ΔBarnes William W
92ΔCossaboom Franklin J
93ΔBeck Nicholas ◎
94ΔBetters Lorenzo N
95ΔConnors John P
98ΔParadzick Otto ◎
102ΔCluley Albert
104ΔPhelan Matthew A
112ΔFoskitt William H
114 McCarthy James J
115 Magnan E Mrs
119ΔAnderson Lester H
Cardaropoli Mary Mrs ◎
ΔBourcier Ernest E
122ΔLohnes Arnold F
128ΔGray John H ◎
132ΔWhalley M Mrs ◎
136ΔKatsanos Joseph
138 Gess Harold E
148ΔMagnan Joseph C ◎
153ΔMcCarthy Joseph H ◎
179 Sarrette Arthur ◎
189ΔLeMay Stuart P
Rawley Harold G
ΔWaterhouse F T radio repr
192ΔRyan Thomas F
198 Bouvier William J

**SANTA MARIA** fr 2429 Roosevelt av N Zone 4
15ΔIves Orrin ◎
16 Greaves William ◎
21ΔMcMahon Joseph ◎
21a Carney John F
22ΔO'Keefe Leo P ◎
33ΔChichlowski A J ◎
39 Laravee William E
40ΔPiekos Frank E
69 Fossa Mary C Mrs

**SARATOGA** fr 691 Main E to 28 Richelieu (Right odd) Zone 5
15 Griffin Cornelius E
Leete Edmund C
ΔShockro Stella M Mrs
ΔCrane George P
Lee Benjamin
ΔGosselin R D Mrs
ΔSloboda Francis A
Blaine George F
16ΔHarlinski Wilhelm
Hart Daniel J
LaPalme Harvey L
ΔSheridan James J
Walker A B Mrs
ΔHannifen Elizabeth
ΔRote Ruth H Mrs
Osmola William
20ΔJacobson R F Mrs
ΔRicard A M J
ΔBencivenni Assunta Mrs
ΔKing Evangeline M
Cutler Myron R
ΔLavicka Ernest E
ΔMahan Mary E
Trudeau Marguerite
**23 Niagara st begins**
24ΔBousquet F D Mrs
ΔPlante Jean B
ΔLuell Z M Mrs
ΔHouston William L
28 Accorsi Robert
ΔDubie John
ΔEaston F G piano tuner
ΔHuntley Lydia B Mrs
ΔLeonard Augusta Mrs
ΔSchwartz Lewis J
ΔPervere Clarence J
LaRoche Oscar L
ΔWaite Donald E
31ΔBordeux Armand J
DeChenes Albert G
Shain Samuel
ΔValley Alton F
Lyons Thomas J
Decoteau Clarence M
Rose William B
ΔWood M A Mrs
32ΔBrousseau Adolph T
Foley Mildred F
Vacant
Donahue Robert T
Jasmin Francis A
ΔBiscotti Janet B
Peretti Fortunato G
Yando Harold A
36 Douville Alfred J
ΔBoudreaux L M Mrs
Sullivan John C
ΔMessenger Leon P
Arduini Raymond A
ΔSt Clair Burt M
ΔPlante Joseph A
Moran Walter J
37 Freeman E I Mrs
ΔCampbell Robert M
ΔPolunsky David
Cleary C Mrs
ΔConnell Charles P
Sullivan J M Mrs
ΔVieque Ruth N
Desrosiers A C
**43 Dwight st ext crosses**
45ΔDwight Market grocers
51 Baird John
Coady Francis N
ΔMorrison Donald L
Rogers Warren L
ΔDuteau Leo P
Vacant
ΔBradway Delia Mrs
ΔPoitras Ernest L
54ΔBourgeois Damien
Chaput Anna Mrs
ΔBoisseau E G Mrs
ΔDube Odina Mrs
Durocher Mary Mrs
Talbot Joseph O
ΔGelinas Charles A
ΔGelinas Frank J
55 Fogarty Nonie G Mrs
ΔGovoni Caesar P
Howard Edward L
ΔAgerbis Michael
Jarek Alvin
Nolan Charles P
LaDuke George J
ΔGloster Margaret E
60 Comtois Lawrence S
ΔParmelee Myrtle N Mrs
Murphy William L
Malone William F
Mulligan Henry C
ΔRauster Bertha M Mrs
61ΔLaughran Nelson R
ΔGeary John F
LaCroix George L
ΔButler Phyllis M
ΔDavenport Lester L
Manarite Frank P
ΔTruhel John J
Mazza Joseph
64 Ledger Sigfroi A
Supryna Benjamin
Hayes George M
McNulty James M
ΔLebrecque Joseph
ΔMelanson Alfred J
**67 Bayonne st begins**
70Δ(1)Brothers Henry S
(2)Edmonds M Mrs
(3)Johnson Lawrence H
(4)Legros Raymond G
(5)Beach Joseph
Δ(6)Ricard Raoul A
71 Pugliano C Mrs grocer
74ΔHubert Joseph A
ΔMontmeny Eugene
ΔVincelette Felix A
ΔDowney Franklin J
ΔLord Edward H
Bowen James P
75ΔRay George W
ΔAltomare Salvatore P
Mott Frank E
DuBour Everett E
ΔArnold Maxime J
ΔGagne Wilfrid J
Willard Raymond B
ΔNorris Mabel R Mrs
78 Rodier George A
ΔMartowski E Mrs
Pawlowicz Simon ◎
Gagliarducci F A
Savoy Michael E
ΔGelinas Leo E
81ΔBoudreau S H Mrs
D'Amato Michael A
Tremblay Ernest J
Deslaurier Leah Mrs
Zucker Samuel
Tassinari C Frederick
82 (1)Cleary Harold V
(2)Boardway Charles H
(3)Wood F Donald
(4)Fancher Robert F
84 (1)Wolfe William H
(2)Man Buell W
(3)Madison W A
(4)Buell Clarence E
(5)Rivette Mae G
(6)Grimaldi William
(7)Christman M F Mrs
(8)Savage E E Mrs

**SARGEANT** fr 2240 Main W to 2465 Columbus av (Right even) Zone 4
**10 Plainfield st begins**
27 Ruppert J Mrs furn rms
30ΔSpillane John J
Pappas Nicholas K
ΔGaudette E J painter ◎
Gaudette Joseph
31ΔTardif L M Mrs furn rms
36ΔGoodenough Ernest A
Smith Charles N
37 Rosetta The apts
ΔBarber W P Mrs
Lamprey Warren O
ΔBruce Delia F Mrs
Smith Hayden E
Hamilton Grace J Mrs
Nichols P C Mrs
McCarthy Francis E
Vacant
40ΔHealey I C Mrs furn rms ◎
43ΔDonovan M J furn rms ◎
46ΔBrindley Robert J ◎
ΔBrindley M Mrs furn rms
51ΔBall G E Mrs furn rms ◎
54ΔBenoit A Mrs furn rms ◎
57ΔHallenstein M Mrs furn rms
58ΔMcRay C furn rms
60ΔMcRay C furn rms ◎
61ΔBrown Frank J
Shea Hammond
64 Walker G W furn rms
68 Tassopoulos John
Ellison George W
ΔYorkow Michael
69 Cornwell W N tchr music
Roux Fred
Hrobak Paul P
Roux Alfred E
74 Belding Charles F
Bouvier Alfred G
Duffney C A Mrs
Vacant
75 Chevalier Hormisdas ◎
Auger F M Mrs
Gingras Joseph P
79 Fountain L furn rms
80 Sargeant The apts
ΔFountain Lucien ◎
Bush Robert J
Delude William M
Liberty Effie
Paye I L Mrs
ΔMurphy John
Byron Lillian Mrs
ΔLudowic Douglas R

**SARGON** fr 762 Page blvd N to 2412 Roosevelt av Zone 4
12ΔNelson Francis S ◎
18 Diamond John A ◎
ΔEberhart Arthur H
22ΔFay B D Mrs ◎
25ΔMendon A S Mrs ◎
26 Vacant
31ΔCaruso Frank S ◎
32ΔAdams Clifton R
36ΔGaspar Joseph ◎

**SAVOY AV** fr 91 Nottingham N to 1129 Carew (Right odd) (Incorrectly numbered) Zone 4
11ΔPagani E M Mrs ◎
14ΔPerrault E C ◎
20ΔSullivan Bernie R ◎
23 LaMountain Joseph F ◎
**24 Savoy pl begins**
27 LaMountain Frank J Jr ◎
29ΔLaMountain Frank O ◎
33ΔSmall Herbert L ◎
34 Long Hayden
Vacant
**36 Cabot pl begins**
41ΔMatthews Robin G ◎
47 Fairbanks Charles E
ΔWhite Ralph L
51ΔAldrich Dorothy K Mrs
55ΔGroll Jacob ◎
57ΔStockwell Paul F
58ΔParent David J ◎
61 Harvey William H ◎
**62 Wales ct begins**
65 Motherway R J ◎
68 Low David G ◎
76ΔCortelli C A painter ◎
81ΔGrundstrom M G ◎
99ΔDauplaise E J ◎
103ΔFabry Charles E
**108 Coyne st begins**
123ΔKreiger Max J ◎
131ΔKreiger Max J Jr ◎
**137 Melville st ends**
**163 Victoria st ends**
167ΔBowers Gerald A ◎
Mientka Edward M
169 Deragon E M Mrs
170ΔShea Stephen M ◎
176ΔMichaelian Dickran
184ΔCriscuolo Anthony ◎
187 Vandal S J ◎
193ΔMurphy Donald J ◎
202ΔFigoni Marco ◎
203ΔShannon Robert J ◎
204 Azeglio Antonio
207ΔKuenzel William G ◎
212 Plummarythes H S ◎
213ΔMcMahon Robert A ◎
216 Chaclas Angelo ◎
217 Scott Matthew ◎
224 Parent C M Mrs ◎
239ΔSperry Charles H ◎
233 Dupuis Adelard J ◎
238 Vacant
240ΔWhyte John T ◎
243 Chigos John D ◎
247ΔFrench Thomas F ◎

**SAVOY PL** fr 24 Savoy av W (Right odd) Zone 4
21ΔWilliams Robert F ◎

**SCHLEY** fr 31 Dewey S to Begley (Right even) Zone 9
14ΔRavegum Christian B ◎
24ΔFinch Lionel J ◎
27 Collins Warren D ◎
28ΔMcDonald Albert D
34ΔMaier Julius ◎
37ΔLeishman Robert D
38ΔSlater Frederick T ◎
43ΔElsner Arno O ◎
44ΔTencati Battista G ◎
47ΔOlson Carl A ◎
48ΔBatcheller W F
54ΔBopp W J syrup mfr

**SCHOOL** fr 291 State S to 64 Mulberry (Right even) Zone 5
11ΔMansfield C M Mrs furn rms ◎
14ΔRowland M M nurse
ΔBurns W M nurse
ΔSullivan W D furn rms ◎
20ΔMansfield C M Mrs furn rms
ΔCostello F nurse
21ΔBeauvais R A Mrs furn rms ◎
**26 Temple st ends**
33ΔRice Allen G ◎
38ΔRogers J C ◎
41Δ(1)Graham Walter R
Δ(2)Judd C B Mrs
Δ(3)O'Connell H A
Δ(4)Ruddy Mary U
Δ(5)McEwen Peter
Δ(6)Hunter K G Mrs
(7)Reynolds Emma
Δ(8)Miller Edward M
43 (1)Markham L Mrs
(2)Feighery Loretta I
(3)MacGregor J M
(4)Burton Alfred
Δ(5)During E F Mrs
Δ(6)Mixer Mabel R
(7)Wright Evelyn M
(8)Paradise Rose M
Δ(9)Root William H
(10)Winters Mary C
Δ(11)Sweet Benjamin C
Δ(12)Thompson Virginia G
45 (1)Feldman Albert
Δ(2)Sauers Charlotte E
Δ(3)Wisenburn E Mrs
Δ(4)Lombard A M
Δ(5)Jennings M L
Δ(6)Coulson Orill A Mrs
Δ(7)Dorsey Agnes E
(8)Witkop Amelia M
46ΔBrennan M I Mrs furn rms ◎
47Δ(1)Fontaine A J
Δ(2)Dickinson H W
(3)Nagle Albert T
Δ(4)Gilwee Mary E
Δ(5)Breux Philip W
Δ(6)Frink Clara Mrs
Δ(7)Doyle Annette
Δ(8)Rand Doris J
49ΔSchopbach E D
Δ(1)Kennedy J J dentist
Δ(1)Cushman Charles R
Δ(2)Kennedy John J

**School**—continued
49Δ(3)Schuler Lillian M
Δ(4)MacNeill H W Mrs
Δ(5)Sullivan R J
(7)Lowell Edith
(8)Carmel S L Mrs
**53 High st crosses**
—ΔSchool Street School
60 Assembly Hall
ΔHaggerty Susan A Mrs
62ΔBeebe Jane E ◎
66ΔBlair Harriet E Mrs ◎
71-81 Gladmore The apts
71Δ(1)Burlingame M Mrs
(2)Dannals C E Mrs
Δ(3)Birks Florence E
Δ(4)Kane John E
Δ(5)Kilburn S W Mrs
Δ(6)Sackett J R
Δ(7)Kliem Olga
Δ(8)Killelea Louise C
73Δ(1)Daley Grace
Δ(2)Ryan Margaret
Δ(3)Hall Virginia F
Δ(4)Bechard Alfred C
Δ(5)Allen Frank H
Δ(6)Spencer M Mrs
(7)Vacant
(8)Daniels H W Jr
75 Montbach R E
(1)Wolcott Ernest L
Δ(2)Wells Harriet F Mrs
Δ(3)Harris Helen E
Δ(4)Swanson Agda E
(5)Taylor John S
Δ(6)Bottume H E
(8)Ryan G K Mrs
77Δ(1)Welch John J
(2)Rivers Louis J Jr
(3)Ferry Christiana I
(4)Huse Arthur E
Δ(5)Rogers Frank H
Δ(6)Boucher B B
Δ(7)McGrath Mary F
Δ(8)Mixer Ray
81 (1)Dickey Mabel O
Δ(2)Cashman K S
Δ(3)Allen Bessie R
Δ(4)Kemater M C Mrs
Δ(5)Bryant F H Mrs
Δ(6)Curran Annie C
Δ(7)Clark Hazel
Δ(8)Buxton Mabel R
**85 Union st crosses**
86-92 Ritz Carlton The apts
86ΔStanwell John R
Δ(2)Hamilton L T Mrs
Δ(3)Orr M M Mrs
Δ(4)Meers M G Mrs
Δ(5)Meltzer Julius
Δ(6)Reed F C
Δ(7)Townsend E A
Δ(8)Vincent Clarence L
92 Sylvester Harold D
Δ(1)Jodoin Emil L
Δ(2)Lovett George P
(4)Sylvester Harold D
Δ(5)Austin Evelyn Mrs
Δ(6)Cronin Helen B
Δ(7)O'Brien M L Mrs
(8)Hunter George C
99ΔCheerful Hearth Boarding House The
ΔSettle Alberta
ΔSettle Alden ◎
ΔCrayton C Mrs furn rms ◎
100 Vacant
102 Vacant
108ΔHenneberg Harry E
114ΔGlasgow William J ◎
122ΔPhillips George W ◎
127ΔAcker D S furn rms
130ΔHosley C Winthrop

**SCHUYLER** fr 49 Lakeside E to 850 Alden (Right odd) Zone 9
10ΔBeatty William J ◎
14ΔGriffin Walter L ◎
15ΔGustafson Carl O ◎
19ΔShinofsky Frank ◎
20ΔLarson Robert E ◎
24ΔJensen Christian ◎

**SCOTT** fr 296 White SW to junc Pomona and Alderman (Right even) Zone 8
2ΔAbar Harold S
4ΔBest Henry B
8ΔRiesenfeld Walter
10ΔCohen Frederick R
14ΔSmith Hudson A
ΔGuenst Conrad W
20ΔStone Marie H Mrs ◎
ΔCook S Everett
22ΔFlagg Robert E
24 Dudley Randolph E
30ΔLaMorder F E Mrs
ΔWing Everett H
34 Gastaldi Siro ◎
ΔFerguson F L
Vacant
40 Vacant
ΔShea Bartholomew W
ΔResnick Charles
43ΔKerley Ralph C ◎
ΔKerley Ralph C Jr
44 Smith Ruby L
ΔMcSweeney C T
Vacant
47 Resnick Aaron U
48ΔPorter Herman R
ΔPorter R A genealogist
ΔSperry George W ◎
53ΔFinch Frank M ◎
ΔClancy Nellie A Mrs
54 Kanz John F
Sheridan Everett M
ΔPelletier Peter J ◎
59Δ(1)Carney M L
Δ(2)Beaudoin H P photographer
60 Armstrong M H
ΔBuddington Earl L ◎
ΔBuddington Kirk Q
61Δ(3)Sullivan F J
Δ(3)Sullivan M A Mrs nurse
Δ(4)Phelps Herbert M
64 Hayes Daniel W
66ΔRogers Harold L

**SEARLE PL** fr 385 Walnut E (Right odd) Zone 5
2ΔContrino Salvatore ◎
4 Joubert Henry
Provost Walter E Jr
6ΔWentworth David F ◎
7ΔDelNegro Ciro ◎
8 Kenney Marie A Mrs
Wentworth C F
9 Innarelli Cosimo J
Hartman Stewart Rev

**SECOND** fr N of 1305 Page blvd S to Paramount Zone 4
**— Tremont st crosses**

**SEDGELIA** fr 1094 Liberty NW to 31 Thornfell (Right even) Zone 4
4 Briggs Earl R

**SEGNAL** fr 1337 Allen N bey Chalfonte Zone 8
**— Chalfonte dr ends**

**SENATOR** fr 2101 Wilbraham rd N bey Groton (Right odd) Zone 8
25ΔOakes Hamilton C ◎
26ΔPowers Edward A ◎
76 Richey Eugene J ◎
99ΔBeaupre Francis H ◎
**143 Sage st begins**
**203 Vincent st ends**
**— Groton st ends**

**SENECA** (Indian Orchard) fr 1137 Berkshire av SE to Page blvd ext (Right even) (Incorrectly numbered)
37 Krzesowski Theodore
39 Gawlik S barber ◎
18ΔBabian Leo
20 Mikaelian Edward ◎
44ΔZolady Stanislaw B ◎
53 Gawlik F R ◎

**SEVENTH** fr 2174 Main W to 239½ Columbus av (Right even) Zone 4
14 Robinson Harold B
Mosher Raymond L
Vacant
Korostynski J
Kirby Alkard M
ΔBalboni J L ◎
ΔHealy C A Mrs
15ΔLiberty Laundry Co Inc
21 Pan Cretia Club
26ΔJuskeles George ◎
29ΔDickersen Antone
Hirt John M
32ΔMarceau B M Mrs furn rms
ΔMarceau Joseph L ◎
33 Vacant
35ΔValestra Marcel ◎
38ΔMartin B E furn rms ◎
39 Jakuboski Michael ◎
ΔJakuboski T Mrs furn rms
42 Addison Stanley
43 Boylton Helen J Mrs
ΔHarris Omega
44 Turcotte Leo A
46 Drzyzga Stanley
Lemanski H S Mrs
47ΔDavies Frank W furn rms ◎
Vacant
52ΔClarke M W Mrs furn rms ◎
53 Vacant
ΔChevalier R R
55 Lucas Henry W
ΔBolduc Albert A
57 Roche Nellie M
ΔAddison Eddie ◎
58ΔWooldridge J S ◎
ΔWooldridge B M Mrs furn rms
61 Amo David C
King Amos
62 Lacross J Henry
Fournier A A
64 Vacant
Douglass Leo H
67 Richardson M C Mrs
ΔAdams John W
70 Christian Albert E
ΔPilon Joseph W ◎
LaBrake John D

**SEWARD** fr Reynolds N to Ward

**SEWELL** fr 756 Boston rd N to 25 Joseph (Left even) Zone 9
22 Mascaro Antonio ◎

**SEYMOUR AV** fr 321 Boston rd S to 61 Plum Zone 9
**— Peach st begins**
—ΔThomas M Balliet School
**— Plum st (1st part) ends**
13 Treibly Charles E
19 Drew George D
23ΔGunn George W
29ΔKrumrine Theron L
30 McPheters Leonard L
33 Strycharz Frank J
34ΔSpringfield Gardens Co contrs
Lieppman Louis
39ΔTurner Wesley A
40 Vacant
43 Washington James J
44 Sheehan John J
49 Crandell Ernest L
50 Clark Archie C
53 LaClair Eugene A
54 Beal Joseph D
59 Stanford Jerome S
60 Plouff Neil F
63 Crowley Carroll F
64 Weyant Frank B
69 Illingworth Joseph J
70 Johnson Martin W
73 Meunier Hector A
**73½ Peach st (2d part) begins**
74 Fett Frederick O
80 Foley Ralph H
90ΔHirsch David
94 Turcott Valere R
100 Wheeler Willard C
104 Sullivan W F
110 Fett Gordon D
114 Sullivan William E
Vacant
120 Carroll Francis A
124 Quirk James T
130 Clark W Buckley
140 Abrahams Norman

**SHAINE CIR** fr Boundary pl W to Riverside rd Zone 7
**— N Place ends**
1 Williams G R
2 St Laurent R F
5 Vacant
12 Walsh Francis
13 Rushing Willard
18 Vacant
21 Watkins Raymond
22 Barker L L

**SHAMROCK** fr 334 Oakland W and S to 150 Orange (Right even) Zone 8
9ΔCaggiano A G ◎
ΔHealy Edward J
15ΔLussier Henry ◎
23 Hughes John F ◎
**30 Shamrock ct begins**
32ΔRice Ned C ◎
**49 Noel st crosses**
65ΔDiCarlo Antonio ◎
67ΔBurns Florance J
68ΔPisciuneri S J ◎
Viviano Ralph L
69ΔTriggs Francis J ◎
72ΔBertram James A
75ΔVogel Erhardt F ◎
ΔCutler Abraham ◎
78ΔPlaus Harley O
79ΔWirz Pauline Mrs ◎
80ΔFortin Raymond V
84 Grassini Nazzareno ◎
89ΔBrosnan Francis W ◎
ΔBrazeau E M nurse

**SHAMROCK CT** fr 30 Shamrock av W (Left even) Zone 8
12 Sweeney F A
20ΔCoonan T J Jr ◎

**SHARON** fr 1863 Main E to 282 Chestnut (Right odd) Zone 4
18ΔImperial Garage
29 Ahmad R gasoline
34ΔHarrigan M J & Son blksmiths
39 Vacant store
41 Vacant store
42ΔKennedy Stephen J
Vacant
46 Mercier Lawrence
49ΔGreenberg I & Co paper stock
62 Vacant
64 Vacant store
70 Vacant store
71ΔMassasoit Trading Co upholsterers supplies
81 Vacant store
85 Vacant store
96 Solonski Stanley
Richardson E B Mrs
Bradley Roosevelt P
98 Gaines Ruth Mrs
Lee Albert W
Poradowski Stanley
100 Starr J junk
106 Vacant store
118 Vacant store
122 Vacant store
128 Etkin H junk
137ΔAcme Junk Shop
140ΔRapid Delivery Service
ΔLindell Motor Express
ΔSpringfield - Northampton Express Co
ΔBay State Motor Express Co
Gardiner's Motor Express
149 Liberty Junk Co
157 Vacant store
158 Vacant store
159 McGrath Roger E
Pesockie Zenko
(1)Karantzos I Mrs
(3)Majewski A Mrs
(4)Vacant
(6)Graymo David L
(7)Soffan M H
(8)Lavertu Leo
(9)Tice Walter R
(10)Phaneuf Leo J
(11)Symington M M Mrs
(12)Lamair John H
(13)Vacant
(14)Walls Flynn
160 Bagnowicz A M
Borys Frank
Kaminski Anna A Mrs
Junior Calder Jr
Pina Caesar
Karam George R
Tarapata Frank
Vacant
161 Vacant store
162 Vacant store
170 Moles Stephen
Bazitis James
Gates John
Fernandez Ella Mrs
Hamilton Robert T
Vacant
Whiting B A Mrs
Loscht Joseph
Hennessey Eva M Mrs
Cheeks Charles H
Hart Joseph A
Wilson Henry
Vacant store
172 Vacant store
178 Vacant
Lyttle George
Rudd William
Webb Leola Mrs
Zubricke Charles K
180 Borazna Gregory
King Frederick A
Warner Samuel E
Edwards Fred D
**185 Dwight st crosses**
207 Vacant
217 Abdow James J
Baker Mary Mrs
Daniels M L Mrs
Walshsek G D
Dominick M S Mrs
Wnukowski Joseph
220ΔRailway Express Agency Inc garage
227ΔCapitol Motor Transportation Co Inc
238 Stingone James
Serat V C Mrs
Makowski John
Brooks Frank H
Stone Henry
Vacant
248 Hatmanchuk Harry
Ragland Arthur L
Grant James
248r Kalinowski Nikifor
Zeronda Daniel
Senko Daniel
250 Vacant store
251Δ(1)Lutservitz F H
(2)Gerasimchuk Gregory
(3)Poplowski Parfem
(4)Bagdon Anton
(5)Kalenkowitz Wasil
(6)Horkun Jacob A
(7)Todd Luther
(8)Brunelle P H
255 Atkins Lee
Bealla Mary Mrs
Masuck Fred
Montana John
Prosol B Mrs
258r Spfd Junk Co
286ΔBennie's Auto Exchange
287ΔMather F G trucking

**SHATTUCK** fr 81 Oak Grove av E to 78 Cortland (Right odd) Zone 9
**25 College st crosses**
32 Roberts George A Jr
34ΔAllen Thomas J ◎
Carney Andrew F
40 Boyden Alice H Mrs
42 Phelps Rose A Mrs
44 Garrison Ernest L
46 Dionne Thomas G
**51 Maynard st crosses**
**65 State st ter ends**
66 Larcher Charles G
67ΔRichter Herman
68ΔFleury Donald E
69 Richter Herman O
70 Tatro Raymond ◎
Ward Henry B
73ΔDingman M A Mrs nurse
ΔOuellette Joseph D
76 Dietrich Richard J
Waterman T M
80 Angell Ward I
82ΔKowzic Paul
**87 Willard av crosses**
90 Schiavina Antonio
Vacant
92ΔJocelyn W K
94 Collette John A
ΔCapaccio Marie Mrs ◎
100 Hayes Mary E
ΔNichols Ralph T ◎
102 Gould Ralph R
104 Tebaldi Sylvio J
112ΔMacleod Kenneth
114 Hutcheons John C
115 Springfield Radio Assn
**123 Cortland st crosses**

**SHAW'S LA** fr 151 Page blvd E and N to B & A RR Zone 4
—ΔC & P Electric Works Inc
—ΔGates Raymond C ◎
—ΔNational Bronze Co

**SHAWMUT** fr 3 Washington S to 8 Bremen (Right even) Zone 8
8 Shubert's Beauty Salon
10 First Nat Stores Inc grocers
14 Dickinson Quality Market meat
15ΔSwindlehurst T E ◎
21ΔPaschetto Quinta E Mrs ◎
ΔQuarleri M drsmkr
23ΔPaschetto Henry J
25ΔSuperman Harold ◎
27ΔMarcuson S Mrs
28ΔKean T G Mrs ◎
31ΔDellipriscoli Thomas ◎
32ΔBrook David
34ΔSisitsky James E ◎
36ΔCollier David I
38ΔKatz Lillian R Mrs
42ΔFishbian Philip
44ΔDunn Albert
46ΔLeshin Albert B
48ΔBrod Abraham
51ΔDeNucci P Mrs
52ΔAlbro Louis ◎
53ΔSmith Maurice K ◎
54ΔAllen Joseph G
57ΔSiano James J ◎
58ΔTerwilliger J Harvey ◎
64ΔHillis A E Mrs ◎
65ΔMason Anders G
67ΔMielow R Ernest ◎
80ΔReisner Samuel L
82 Thomas J W
**87 Fountain st crosses**
91ΔSchwartz Jack
101 Hardina Lawrence F
102ΔKerrick Richard
103ΔFein Morris I
105ΔWood Max ◎
107 Finerman Joseph
108ΔMetayer O J
109ΔMackey Raymond L
111ΔMcKenna James L
116 Sullivan John J
118ΔBradway Leon F ◎
122ΔGuertian Raymond A ◎
128ΔMorach Frank L ◎
142ΔFoley Mary G Mrs ◎
145ΔHayes William P
147ΔGoldburg F Mrs ◎
151ΔScheckman Nathan ◎
157ΔSaltzman Harry A ◎
**163 Fern st crosses**
177ΔDavis John D ◎
**223 Carroll st crosses**
254ΔLeCuyer Alfred L
264ΔJarvis Leo N ◎
268ΔPackard Albert H ◎

**SHEFFIELD** fr 191 Alden S to 202 Hickory (Right even) Zone 9
17ΔBlack Diamond Coal Co
**24 Portsmouth st ends**
29ΔHampden Parlor Furniture Co Inc
**50 Shillingford st ends**
**76 Colchester st ends**
92ΔFratini Gerolamo

**SHEFFORD** fr 210 Springfield NE and S to 108 Caseland (Right odd) Zone 7
22Δ Hastings Arthur A ◎
35Δ Moakler James C ◎
36Δ Bird Alfred J ◎
50Δ Cowles Robert B ◎
62Δ Deane Julian S ◎
76Δ Langhammer L Mrs ◎
92Δ Thompson Louis F ◎
97Δ Gallagher Francis 1 ◎
104Δ Mayer C August ◎
118Δ McDonnell T A ◎
**125 Springfield st crosses**
142Δ Wheeler Ralph F
148Δ Kelley George E C ◎
154Δ Greis Victor F
159Δ King Carl T ◎
160Δ Carroll Richard F ◎
170Δ Meek Charles F ◎

**SHELDON** fr 2676 Main W to 31 Birnie av (Right even) Zone 7
6 (1)Fisk Elliott J
(3)Merkel Karl E
(4)Moshovas Andrea A Mrs
Δ(5)McCann Henry J
(6)Gracki Joseph
(7)Hurlburt Edward F
Δ(8)Sullivan William C
11Δ Sullie's Jefferson Garage
12Δ(1)Vacant
(2)Sheldon William D
Δ(2)O'Connell John F
(3)Pevzner Albert A
Δ(4)Kamins Milton
Δ(5)Rottner William
Δ(6)Runsdorf A L boxes
Δ(7)Searlman Charles
(8)Poole Arthur F
15 Cooper Mary A Mrs
16Δ(1)Curland Samuel
Δ(2)Snyder Adolph C
Δ(3)Morrison Samuel
(4)Gold Samuel
Δ(5)Davidson Louis
(6)Perler Samuel J
Δ(7)Meyer Jennie Mrs
Δ(7)Shehan Mary A Mrs
17Δ Vermeiren Joseph S
21 Kachon George H
Fraska Anna M Mrs
22Δ Tetreault W furn rms ◎
23 Bretta Carlo W
Woods Leonora M D
Vacant
27Δ Mullin C H Mrs ◎
28Δ Ferris Lillian M Mrs
31 Bourgeois Cleo D ◎
37Δ Biggins E R Mrs ◎
38 Benoit Basile ◎
43Δ Shumsky Louis ◎
47Δ Shea Timothy A ◎
48Δ St Armand E H mason ◎
50Δ Landry Ernest H
51Δ St Peter Theodore A
Δ Pilon Felix J ◎
54Δ Demillia Arthur
55 Schwartz Morris
56 Shea William G ◎
57Δ Chapdelaine Leona D Mrs ◎
Fenn George E
60 Beaulieu Alphonse
Δ McCallin George J ◎
61Δ McGrady John G ◎
62Δ O'Brien Harold J ◎
64Δ Hyde John

**SHERBROOKE** fr 1257 Carew S to 42 Kingsley (Right even) Zone 4
11Δ Carney Thomas F ◎
17Δ DuBois Albert L ◎
18Δ Wall Lawrence J ◎
23Δ Mooney Jane E Mrs ◎
24Δ Cokkinias J N ◎
27Δ Fournier Jean T ◎
28Δ Cross Edward M
33Δ Hogan John A ◎
34Δ Boyden Henry L ◎
37Δ Goggin Eugene F ◎
38Δ Habel William H ◎
43Δ Gordon James C ◎
44Δ Chamberlain W R ◎
47Δ Thornlow Alfred C ◎
48Δ Gumula Sigmund ◎
53Δ Xenakis James A ◎
54 Peters Vasila Mrs ◎
58Δ Nelson J W painter ◎
**59 Coleridge st begins**
64Δ Richards William C ◎
68Δ Gielda Stephen P ◎
74Δ House Earl C ◎
77Δ Johnson P W
78 Ickrath Walter M
83Δ Donnellan Robert E ◎
84Δ Bousquet S J

**SHERIDAN LA** fr 7 Morgan S to 14 Church (Right odd) Zone 7
— Grady Bernard F
1 Butman Harold E
3 Kijah Adelia T Mrs

4 Vacant
5 Waterman F M
6 Loeb Baron
Stone Raymond
7 Rivers Victor L ◎

**SHERMAN** fr 780½ State N to 10 Clarendon (Right odd) Zone 9
10 Vacant store
12-14 Sherman The furn rms
12Δ Crowley A M Mrs
14Δ Rice Harold R
17Δ Thomas James F
20Δ Trask Robert L
Δ Trask M C Mrs furn rms
23Δ Landers N furn rms
Δ Brooks F A contr
Halpin M Mrs nurse
24Δ Landen Harry B Jr
Δ Landen C A Mrs furn rms
29Δ Ruggles Carlos ◎
30Δ Ford Charles H
37Δ Morrissey J H
Δ Mears James W
38Δ Springfield Home for Friendless Women and Children
Watson S M Mrs
43Δ Lampiasi Antonio ◎
49 Burke Catherine M
Δ Burke James F ◎
50Δ St Peter's Parish House
53Δ Carney K A ◎
55Δ Strout Walter H ◎
59Δ West Allen S ◎
60Δ Wheaton Harry E ◎
69Δ Moriarty Edward P ◎
70Δ Jones Rachel A
Δ Pease W LeRoy ◎
73 Rollend Alexander J
Chase Thomas C
74Δ Ward Richard P ◎
75Δ Converse Frederick L
79 Greene Charles W
80Δ Corson Harold E ◎
85Δ Johnson Ernest A ◎
86Δ Barker Horace R ◎
89Δ Madden N G Mrs ◎
Livi John J
91 Bruton Clifford J ◎
93Δ Strickland R S
94Δ Melius Pauline C
96Δ Hubbard John P ◎
98 Tapley Playground
99Δ Towne Arthur H ◎
107Δ Petig William F ◎
**109 McKnight st begins**
117Δ Gray Peter J ◎
Hebert Edna L Mrs
121 Kirk Ernest J
Δ Kirk F J T ◎
Greenwood E O nurse
125Δ Carney M E Mrs ◎
127Δ Thomas O Mrs furn rms ◎
133Δ Shaw M L Mrs ◎
141Δ Moore William W ◎
145Δ Green Clarence H
151 Clarendon Hall The apts
Δ Barstow L G Mrs
Δ Halfvarson Gustaf A
Δ Stiener George H
Δ Graves Stanley R
Richmond Rollin A
Δ Strong Julia W
Δ Broadhurst Alice L
155Δ Bay Pharmacy
**157 Bay st crosses**
158Δ Ellis H A artist ◎
164Δ Smith N Hayden ◎

**SHERRINGTON CT** fr 445 Chestnut E (Right odd) Zone 7
9-11 Sherrington The apts
9 (1)Dubour Alfred L
(2)Vacant
(3)Lapides Philip
(4)Shea Patrick W
(5)Simard R L Mrs
(6)Wade Raymond
(8)LaFleur M Mrs
(9)McCarthy W C
(10)Hersey Edna
(11)Heagy John W
11 (2)Vacant
(3)Bassett Charles A
(4)Lookliss Frances
(5)Napoli Carmine P
(6)Vacant
(7)Cocchi A A Mrs
(8)Ulasewich Walter
(9)Pagnoni Amedeo
(10)Splaine M J
(11)Gilmore Wallace F
(12)Metsoppulos George

**SHERWOOD RD** fr 1520 Plumtree rd W and S to 67½ Fallston Zone 9
12Δ Leamey Paul B ◎
17Δ Dyson Irving H ◎
**20 Inglewood av ends**
33Δ Webb William C ◎
**40 Macomber av ends**
59Δ Kenny John C ◎
**60 Venture dr ends**
**75 Fallston st ends**

**SHILLINGFORD** fr 381 Eastern av E to 50 Sheffield (Right odd) Zone 9
17 Sarno John
19Δ Quinlan Margaret C
Wendler John
21 Bowers William J
23Δ Peters Robert
Δ Sullivan John T ◎
27 Brunette Adolphus
29 Bishop Harry I
Δ Geagan Mary A Mrs
34 Oliver The apts
Δ Burns Thomas T
Δ Box William T
Mulloy Frank J
Δ McArthur C C painter
Δ Tucker E J Mrs
Lewis Raymond G
37Δ Germaine E G
39 Gouvan Joseph N
Δ Hykel Joseph
41 O'Connor Eugene W
42 Maharne John B
43 Laflamme E L Mrs
47 Shillingford The apts
Δ Maynard G J
Δ Fantoni Daniel A
Bazyk David W
Δ Nivers Augustus W
Cormier Joseph L
Hagberg Clarence E

**SHORT** fr 69 Martin E Zone 8

**SHUMWAY** fr 1061 Boston rd S Zone 9
11 Regis Joseph B
46 Rae Charles
61 Strycharz Joseph ◎
93Δ Bourgeois Leo J
95 Sears Virgil ◎
119 Vacant

**SIDNEY PL** fr 185 Marsden E (Left even) Zone 9
11Δ Whitney Winthrop B ◎
14Δ Kirk W B plumber ◎
18Δ Wright Edwin A ◎
24Δ Scanlon James F ◎

**SILAS** fr 73 Tilton NW to 2 Benham (Right odd) Zone 9
14Δ Hachadourian C ◎
**19 Burghardt st crosses**
32Δ Parron Edwin D ◎
**39 Leavitt st crosses**
57 Hall Manley J
**63 Samuel st crosses**
66Δ Bressem Albert E ◎
67Δ Zuidema Robert E ◎
69 Fournier Harold T ◎
**85 Elijah st crosses**
86Δ Corbeil Armand R ◎
87Δ Sampson Robert W ◎
89Δ Bousquet Leon A ◎
95 Farrow James H ◎
**104 Nathaniel st begins**
107Δ Walker Elliott P ◎
108Δ Holland Charles ◎
**109 Eastland st ends**
**120 Benham st begins**

**SILVER** fr 315 Springfield E to 74 Hamburg (Right odd) Zone 7
3Δ Moriarty Richard F ◎
7Δ Ridgeway R H ◎
**11 Armory st crosses**
18Δ Schmidt Alfred O
20 Wolke Herman
21Δ Roy J G & Sons Co builders
24 Vacant
27Δ Paul Samuel ◎
Δ Paul Samuel & Son platers
31 Paul William A
33Δ Sullivan William F
34Δ LaBaff Alfred L ◎
37 Lindsay William
38Δ Reynolds James E ◎
40Δ Cooley Raymond F
41 Sample Owen K
43Δ Walsh B A
44Δ Michaud Henry H ◎
46 DuBois Leo N
47Δ Pollner A W Mrs ◎
48Δ Flannery J F
49 Bacon Walter E
50 Flannery James T
52Δ Cote Alfred M
54Δ Allen Edward M
57Δ Thielen John A
60Δ Lemon R S ◎
63Δ Astley James H
64 Wolf Gottfried H
65 Hornbacher Erwin
66 DuBois Leo N
67Δ Meshurel W G
69Δ Burke John E
71 Stebbins H J ◎
72Δ Tremblay August
73Δ Powers Cora G
74Δ Mead Lewis H
75 Henning Carl F Jr
76Δ McCombe J florist ◎
77Δ Dornemann E J
78 Bell William J
79Δ Darrah James ◎
80 Miller Frank X
81Δ Driscoll Francis R
82Δ Donoghue James T
83Δ Powers John L
84 Higgins S K Jr
85Δ Capeless James J Jr
86Δ Beyer Arthur G

**SIOUX AV** fr 72 Stapleton rd W to 59 Pocantico av Zone 9
56Δ Collins C F ◎
**61 Lakevilla av crosses**
**67 Monticello av crosses**
**72 Pocantico av begins**

**SIXTEEN ACRES** portion of Parker S of Boston rd six miles E of Court sq Zone 8

**SLATER AV** fr 971 Boston rd S (Right even) Zone 9
22Δ Boydgian Thomas
24 Piligan Karikan ◎
27Δ Rollins W Allen ◎
34Δ Roberts Roger L ◎
49Δ Melbourne John W ◎
52Δ Besner Raymond O ◎
53 Mould Leonard ◎

**SMITH** fr 411 Maple NE to 84 Knox (Right odd) (Incorrectly numbered) Zone 5
13Δ Moquin Edgar V ◎
15 Grant Thomas
19Δ Moriarty M E Mrs ◎
22Δ Halpern Morris M
23 Vincent Oscar
Δ Yarrington George T
24Δ Doyle Dennis J ◎
25Δ O'Connell Michael J ◎
**28 Dorn st ends**
33 Roncalli Armand L
Danenza F P
35 Borgatti J L
6 Reardon Mae K
8 Mazzaferro D W
Δ Martino Angelo ◎

**SOMERSET** fr 620 Dickinson W to 169 Trafton rd (Right even) Zone 8
9Δ Ball Elwyn J
11Δ McDonald William P
12Δ Fein Sarah Mrs
14Δ Kimball Morris
15Δ Halperin Leon
17Δ Berman Samuel ◎
18Δ Scibelli Michael W
20Δ Westbrook C C
21Δ Radding Morris
22Δ Kennedy Maurice B ◎
23Δ Werman Robert
24Δ Williams Ralph S
26 Syner Joseph F
27Δ Martinelli I M Mrs ◎
28Δ Pava Louis S ◎
31Δ Zaitchik Herman H
32Δ Wilson Simon
33Δ Rachele Domenico ◎
34 Levene Harry
37Δ Miller Irving
38Δ McCarthy T F ◎
39Δ Green Henry C ◎
41Δ Hirschen J Mrs ◎
42Δ Greenblatt B W
43Δ Rubin Sarah Mrs
44Δ Tillman Samuel
46 Vautrain George J
47Δ Rosenthal Abraham
48Δ Bloom Paul
49Δ Lavin Abraham
51Δ Askinas William ◎
52Δ Bernstein Morris ◎
53 Collins Daniel J
55Δ Cohen Louis H
57Δ Levine I R Mrs ◎
58Δ Hettinger Max ◎
60Δ Torff Harry ◎
61Δ Kittredge Max ◎
62Δ Donovan M E Mrs ◎
67Δ Noble Elwood G ◎
68Δ Hershon Stanley ◎
72Δ Crimmins William C ◎
73 Sullivan Dennis J ◎
76Δ Freed D painter
Duby M M Mrs
77Δ Eine Hans H ◎
78Δ Polman David
82Δ Witkin B M
83Δ Phillips D D ◎
84Δ Tuttle C B
87Δ Geary J Augustus
Δ Morey Fannie Mrs ◎
88 Ambush Ezra
90Δ Brody Samuel G ◎
91Δ Plankey A J ◎
Δ Hill Fred C
92Δ Jacobson Morris E
94Δ Ward Edward J
97Δ Shaker Morris ◎
101Δ Weinstein Joseph ◎
Δ Reece David T

**SORRENTO** fr 107 Alderman S to 582 Sumner av (Right odd) Zone 8
3Δ McPartlin Mary T ◎
Δ Lemis George T
6Δ Austin William J
Δ Thonet L B
Δ Gilbert R E
O'Brien Donald L
7Δ Fraser William C
Δ Capaccio Peter ◎
10Δ Lauer Lenard J
Δ Regnier Frank E ◎
Herzog William
15Δ Holland L M Mrs ◎
Δ Rosha E Clyde
16Δ Demarest Fred B
17Δ Burke William P
Δ Kelliher Anna A ◎
18Δ Bisbey E J Mrs nurse
Newton Percy E
Δ Williams John B
21Δ Graves Elwood L ◎
32Δ Washburn T M Mrs
**37 Grenada ter crosses**
59Δ Giard Rose Mrs
Δ Katsonis Anthony D
61Δ Saxon Benjamin ◎
62Δ Simmons John J ◎
65 Webster Frank B
66Δ(1)Rogers Agnes W Mrs
Δ(2)Bigelow C H Mrs
Δ(3)Barlow Frederick C
Δ(4)Conlin Thomas M
Δ(5)Cunningham E M Mrs
Δ(6)Adams Edith C Mrs
Δ(7)Ansel Fred ◎
Δ(7)Muirhead B nurse
Δ(8)MacCausland H M
67Δ Skala Robert E
Morris William A
69 Vacant
Lanesey Arthur
70Δ Pomeroy W F
71Δ Sheehan William M
72Δ Tower Herbert L ◎
76 Krafft May F Mrs
Pierce G A Mrs
Δ Smart Eva Mrs
Δ Goodro Walter R
Δ McNulty M G Mrs
Doak Frederick S
79Δ Solt A P Co batteries

**SOUTH** fr 382 Columbus av S to 156 do (Right even) Zone 5
**57½ South st ct begins**
77Δ Michell A Mrs ◎
79 Antiposti Nello
Bongiovanni D J
200 Connecticut Valley Roofing Supply Co

**SOUTH** (Indian Orchard) fr Lyons E to 68 Milton
**74 Lyons st ends**
**79 Connolly st begins**
96 Anderson M R Mrs
**107 Montgomery st crosses**

**SOUTH BRANCH BLVD** fr Plumtree rd SE and E then NE to 1424 Parker Zone 8
**— Burt rd ends**
**— Bradley rd crosses**
203Δ Churchill H E real est ◎
Δ Bordeaux's French Retouching Solution photo supplies
918Δ Chisholm Clifford O ◎
—Δ Anderson R B ◎

**SOUTH CHURCH CT** fr 8 High N Zone 5

**SOUTH ST CT** fr 57½ South E to 300 Columbus av (Right odd) Zone 5

**SOUTHAMPTON** fr 67 Wilbraham av E to 66 Northampton av Zone 9

**SPENCER** fr 935 Sumner av S and SE to Paridon (Right even) Zone 8
12Δ Tongue Marie H Mrs ◎
17Δ Allyn Harold D
18Δ Larsen Martin ◎
**22 Spencer ct ends**
25Δ Rushlow Robert C ◎
26Δ Gage Ethel G ◎
32Δ Whitney S Roy ◎
35Δ Shaw William S ◎
36Δ McNeilly Isaac ◎
45Δ Ruppel George C
55Δ Parsons Robert G ◎
61 Bachiochi A J ◎
**67 Paridon st begins**

**SPENCER CT** fr 903 Sumner av NE to 22 Spencer Zone 8

**SPRING** fr 296 State NW to 203 Lyman (Right odd) Zone 5
19Δ(1)Eichmiller R
(2)Thompson E J
Δ(3)Firth Ethel B Mrs
(4)Ross Ruth E
(5)Burke M A Mrs
(6)Keiser R E Mrs
Δ(7)Dudley Edith W
(8)Murphy C E
21Δ(1)Morrill E J
Δ(2)Belleisle E M Mrs
Δ(3)Martin Kenneth L
Δ(4)Shear Howard
(5)Krauth Emile
(7)Spaulding I E
(8)Vacant
(9)Maloney George F
(10)Perodeau A E
(11)Premont Paul G
(12)Bostic Ronald S
23 (1)Hannon Alice M
(1)Hannon Jane A
(2)Merchant Harry A
(3)Ackerson Carl
Δ(4)Chase F B Mrs C S practitioner
(5)Daley E M Mrs
(6)Sprague Leslie
Δ(7)Bruce Raymond E
(8)Gowrie Edward J
(9)Miller Murray
(10)Fronk K C Mrs
(11)Vacant
(12)Poginy Beatrice I
25 (1)Ells Robert E
(2)Doyle R E
(3)Jablonski M E
(4)Dort Walter C
(5)Badiali J E
(6)Manchester Leonard
(7)Mulrooney C B
Δ(8)O'Neil John D
29 Elnido The apts
ΔBenham L M Mrs
ΔBrewster William W
ΔPlatt Nellie E Mrs
ΔLubold B E Mrs
Thompson R A
Warden E J painter
Martins Cyril P
Vacant
32 Supt of Schools
Dept of School Attendance
35ΔCanedy Thomas H L
Tillman Ryman H
ΔSellers Robert J
ΔYerkes William H
Allen Joseph J
Vacant
ΔHanel Katherine Mrs
McMillan J Laurence
37ΔMeupier Paul
ΔHalloran Margaret E
ΔReese Harry
Warner James M
ΔRobertson W W
ΔWhelan Annie M
ΔWelcker Mabel L
38ΔTrade School
41ΔMajestic The furn rms
ΔCarlin Vincent
**41½ Frost st begins**
43ΔSpringfield Woman's Club
55ΔThrasher R E Mrs furn rms ◎
59 Emerald The apts
Haggerty James F
Whittey E R Mrs
Alden R A
Brunelle L M Mrs
ΔComan Walter A
Fair L E Mrs
Goodreau Wilfred
Miles Carl
Pippin Evelyn Mrs
Roderick Joseph F
Scanlon John C
Hodge Silas H
Lafrennie Albert
Talcott M C
Lynch Nora
Turner J H Mrs
(1)Casey Jack
63ΔHolmes G V furn rms
73ΔEdson furn rms
ΔKingston L D
79ΔSt Luke's Home (new annex)
80-84 Lorraine The apts
80 (1)Croto Clarence E
(2)Young S O Mrs furn rms
(3)Hamel R Mrs furn rms
(4)Collins Francis M
(5)Fournier Ralph J
Δ(6)Cutting George B
Δ(6)Cutting A S Mrs furn rms
Δ(7)Patten Harold D
(8)Hayes Anthony J
(9)Slattery Mae C
(10)Keull Lambert H
84Δ(11)Fales E T Mrs furn rms
(11)Fales Stanley L
Δ(12)O'Connell Edward J
(12)Elliott M nurse
(13)Russo John J
(14)Trepanier M R Mrs
Δ(15)Freeman F B
(16)Raymond R Mrs
85ΔSt Luke's Home (for working girls)
ΔSisters of Providence
ΔAllen A Mrs drsmkr
88-92 Montpelier The apts
88ΔFeldman Alexander R
ΔWaters John J
ΔLavigne F L painter
ΔPerissich Ezio
Maul Ora E
Aspinall George B
ΔChenevert Leo L
Bushey Arthur B
ΔGeoffrion E Mrs
Brown Fred L
91ΔSt Luke's Home (old annex)
92 Marshall Edward J
Hanifin John F
Boivin Rudolph A
ΔHealey A D Mrs nurse
ΔSullivan C E Mrs
ΔWilbur Wareham C
Wheelan K J nurse
97 St Louis The apts
(1)LaPlant Archie
(2)Bouchard F M Mrs
(3)Robinson F L Mrs
(4)Clement Mildred E
(5)St Ledger Clara Mrs
(6)Theriault J E
(7)Breck E M Mrs
(8)Pigott John J
(9)Wood Henry C
(10)Geary M M Mrs
(11)Fillion Joseph A
Δ(12)Pease Gertrude A
(13)Woodward M A Mrs
(14)Finn James R
(15)Oppenheimer M
(16)O'Connor K L
(17)Satz Mary Mrs
(18)Conant Edward W
(19)Russell E B Mrs
Δ(20)Wray Grace I
(21)Pulver Homer J
Δ(22)Keech Bernard
Δ(23)Coleman M H
Δ(24)Burger Celia L
(25)Barnes K E Mrs
Δ(26)Miller Edna B Mrs
Δ(27)Stevens F A corsetiere
(28)Stroude Harry N
(29)Cummings John A
(30)Noctor W P
103-107 Brunswick The apts
103 Chartrand H E
Johnson R C
Bosord Emilio
ΔLeopoulos A Mrs
Wakefield Clyde H
Clarenbach G M Mrs
ΔHowarth Harriet H Mrs
Symancyk John F
104 Wilson The apts
ΔHenry K V employment agency
Smith Lillian Mrs
Neylon D J plumber
Daley Agnes K Mrs
ΔPrior Bernard P
ΔMacdonald Leila M Mrs
Duncklee Charles H
107ΔContacos George D
ΔO'Brien Grace Mrs
Doucett Joseph A
ΔCurley Daniel M
**108 Salem st ends**
109-111 Simplex The apts
109 Thayer Geraldine
(1D)Turner J E Mrs
(1E)Sikora Anna
(1F)Simes Mae E
(2D)Kingston Agnes J
Δ(2E)Rochford Mary
(2F)Rourke John A
(3D)Larson A L
Δ(3E)Moquin Flora E
(3F)Lynch Rose E
Δ(4D)Wysocke Adele H
(4F)LaBreeque Isabel M
111 (1A)Collins John F
(1B)Ramsdell F B
Δ(1C)Ingram E E
(2A)McNally Kenneth R
(2B)Clark Joseph W
(2C)Keating R W
Δ(3A)Stevens I Lillian
(3B)Lehman C E Mrs
(3C)Aller Emilio
(4A)Hersh Clarence
Δ(4B)Robert Gerard T
(4C)Manseau Robert M
112-116 Baystate apts
112ΔField Florence L
Adams Robert E
Ham A M Mrs
Cullinan Raymond A
McCawley Margaret M
ΔPhaneuf R E
Wycik Edward J
Salomon A J Mrs
116ΔAdams Frank P
ΔDion Edward A
Downey Daniel F
ΔGallier William B
Kelly George E
ΔKavanagh Margaret L
ΔBrazeil John A
ΔWorthington M A Mrs
ΔJohnson Beda M
117ΔNelson's Market grocers
119 Phillips Alvin H Inc grocers
121ΔPatina J M Inc druggists
**123 Pearl st crosses**
124 Vacant store
124½ Finerman J tailor
126 Brewster Fred A
Broad Leon W
Jennison Walter E
127 Argentine apts
ΔCoit Elizabeth W Mrs
ΔFiliere Leon
Fitzsimmons Agnes M
ΔRoche Frank D
Vacant
Baker W E
Ward Alice M K Mrs
ΔRobinson Mary C
ΔStevens G G
Regan Elizabeth
White James F
128ΔBroad L W grocer
ΔBrewster F A conf
131-135 Champlain The apts
131 Ahmed Albert W
Bradley John F
Giguere Eugene J
Babcock John P
Bassett John C
ΔGasperini R Mrs
Bitsacos Costas M
ΔDorr John B
ΔRice Walter H
Connors Francis P
134 Vacant store
135ΔBurden Theresa V Mrs
Absir Ernest L
Henriques August
Welcome William
Vacant
O'Neil Evelyn P Mrs
ΔKrawiec Eleanor Mrs
Parshall Viola Mrs
ΔWhite Paul F
Bessette Emile
Hickey Basil B
Pickett I E Mrs
Sherman F H
138ΔBowen Martin L ◎
ΔBowen R Mrs furn rms
140ΔGoosek Henry S
ΔRose Beauty Shoppe
144 Conway The apts
(1)Lewis Robert S
(2)Graham John J
(3)Rondeau Minnie Mrs
(4)White Sylvester V
(5)Sweeney M Mrs
(6)DuPuis Odeas A
Δ(7)Wiggins E Blanche
(8)McQueen James R
**146 Winter st ends**
156ΔTalbot H P gasoline
162 Rowe Walter
Reid Donald A
163ΔBarlow S H real est
**163½ Worthington st crosses**
169ΔHufeld E F Advertising Service
Community Publishing Co
Park-Hill Ledger newspaper
ΔHufeld Eugene F
(1)Tottey Alfred A
(3)Orlosk Bruno
(6)Manning Agnes M
(8)Fenley M A Mrs
(15)Hirschberg James R
(16)Scanlon S A Mrs
(19)Curth Martin D
(21)Wanetsky M E Mrs
(23)Lynch Catherine J
(26)Ferriter C G
(28)Ferrier David
(29)O'Neil Anna Mrs
(33)Mack L M Mrs nurse
169r McGuirt Floyd
171ΔHirschberg J R bev
175ΔSmith J S gasoline
180ΔManning M J trucking
ΔBoyd R C welding equipment
ΔBergeron's Greenfield Express
**181 Taylor st crosses**
215ΔBoston & Albany RR freight yard
**216 Lyman st ends**

**SPRINGFIELD** fr 799 Chestnut N to Chicopee line (Right odd) Zone 7
6ΔDowner M E Mrs ◎
ΔNugent A L Mrs
Lee Charles G
14ΔFitzgerald Eugene E
ΔMiles George T
ΔStaats George W
20ΔBates Winston W
Saba R Mrs
**48 Atwater ter begins**
79ΔMessenger Herbert M
86ΔJostrand Milton E ◎
102ΔCohen Morris E ◎
109 Powers Maurice J
116ΔKennedy M M Mrs ◎
124ΔHuse Gordon B ◎
133ΔHarrington John P
135ΔChapin F D ◎
**136 Derby Dingle begins**
143ΔMoynihan A J ◎
145ΔGrover Elliott E ◎
150ΔSullivan John J ◎
151ΔMaier Fritz ◎
156ΔGilbert Harry M ◎
157ΔGravel Homer D ◎
162ΔRitter John G ◎
163ΔFerris Louis ◎
167ΔReen Jeremiah D ◎
170ΔDeGray Abel Z ◎
176ΔBalboni J B vending machs ◎
177ΔZeo R Mrs ◎
180ΔBressack Harry B ◎
**185 Cunningham st begins**
192ΔMoriarty James P ◎
**195 Caseland st begins**
199 Gaylord E G
**210 Shefford st begins**
216ΔStegura Ignace B ◎
Furst Harold B
227ΔFortin F Frederick ◎
232ΔMillane Martin F ◎
244ΔHandy John F ◎
251ΔHouston Jennie A ◎
256ΔGougeon Frank L ◎
257 Vacant
264ΔO'Brien Patrick J ◎
270ΔZeo Vincent J ◎
274ΔDowney James J ◎
**281 Shefford st crosses**
297ΔRoy Joseph E ◎
298ΔLaMontagne Ivan A
303ΔKochanowicz J ◎
306 Sweeney M M Mrs
314ΔMiles Roger F ◎
**315 Silver st begins**
**318 Crestwood st begins**
324ΔFrench Clifton B
326 Pfeifer Ladislaw E
336 Bethany Pentecostal Church
**337 Armory st crosses**
— St Matthew's R C Cemetery
366 Wach A Mrs ◎
**415 Rimmon av begins**
**416 Atwater rd ends**
420ΔGlenwood Cafe Inc
424ΔBushey L A hdw
425ΔGlenwood Service Station
426ΔMorin A J grocer
**427 Hamburg st begins**
428 Desilets G M barber
430 Do Nut Shop The rest
432 Vacant
ΔHealy Martin P
435ΔGlenwood Pharmacy The
439 Frank's Shoe Repairing
441 Lapides J J tailor

**SPRUCE** fr 95 Florence S to 392 Central (Right odd) Zone 5
7 Florence The apts
Sharkey Bernard P
Spencer Charles L
Loring Nina F Mrs
Campbell M T Mrs
Prifti Pando
ΔHemenway Cyril B
11 Illingsworth H C
13ΔBell Edmont M
14ΔWinton Arthur N ◎
**16 Crosby st ends**
17ΔBradley Rena E ◎
25ΔPeckham Louis H ◎
**26 Hawthorne st begins**
28ΔWruck Otto A ◎
31ΔHulett Myron S
34ΔCornwell George E ◎
37ΔBartlett Ralph W ◎
40ΔBousquet Harry J
44 Piglione E C ◎
ΔBordeaux J Robert
**50 Clark st ends**
52ΔSpencer T Harold ins ◎
56ΔMueller Joseph J

**SPRUCELAND AV** fr 243 Long Hill E to 56 Firglade av (Right odd) Zone 8
17ΔCalhoun John C ◎
18ΔShattuck Arthur E ◎
23ΔOkun Max ◎
24ΔJanes Albert P ◎
27ΔLombard Ralph E ◎
30ΔRussell A B ◎
32ΔVining Paul M ◎
35ΔMcKechnie F J ◎
36ΔSchadt George L ◎
39ΔAbrams Samuel ◎
ΔFreedman A M ◎
Silber J B Mrs corsetiere
42ΔGrazier John S ◎
50ΔRyder M G tchr dancing ◎
**55 Cherryvale av ends**
64ΔGinsberg Harry ◎
**71 Florentine Gardens begins**
**74 Beechwood av ends**
76ΔDillon James F ◎
82 Vacant
**109 Magnolia ter crosses**
129ΔCampbell Percy A ◎

**STAFFORD** fr 390 Armory S to 125 Cass (Right even) Zone 4
10ΔZapatha A B auto repr
14 Bolyszow W Mrs
ΔCaron Alfred M
Krzynowek Martin ◎
ΔHotten Arthur H
ΔKavonian M
ΔKostecky Gladys
15ΔBrayton Myron J
17ΔCibien Angelo ◎
19ΔCibien Oswald J
ΔManfredi Alphonse G
20ΔScanlon Charles W ◎
22 Fisk Irene M
24 O'Shaughnessy P J
Carter A M Mrs
Gunn Henry G
ΔBlanchard Elmer E
Vacant
Carr Francis P
25ΔMcGee F E trucking ◎
ΔMcGee W trucking
28 Bethuene Joseph S
Light Roderick H
ΔLindberg Esther E
Przechocki Varcyzy
ΔPrzechocki Charles K
Kulig C V Mrs
30 McCarthy Patrick J ◎
31 Coughlin C Mrs ◎
ΔCoughlin John A
40 Connors Catherine M
42ΔO'Connor Maurice J ◎
**55 Leslie st ends**
69ΔKane George J
70 Buck F A Jr
71ΔMurphy Anna M
72ΔBobak Andrew ◎
**77 Wolcott st ends**
**103 Goodrich st ends**
117ΔMickiewicz Simon ◎
119 Anton John G
125ΔO'Neill William J
127 Harris Harry
129 Beake Anton X
131ΔStefanski Walter J
**135 Nursery st ends**
142ΔMaroon Buday J ◎
ΔMaroon E C nurse
144 Maroon John J
148ΔKosinski F S
150 Martimianakies Marcos
154 Matyszczyk S F ◎
**155 Foss st begins**
156 Matyszczyk W S
**185 Crane st ends**
**213 Underwood st ends**
222 General Ice Cream Corp garage
**243 Leonard st ends**
254ΔHart Merton E
256 Fekeris George
ΔCavanaugh M J

**STANDISH** fr 59 Whittier E to 500 White (Right odd) Zone 8
11ΔSmith A Mrs
12ΔCarlin Hugh A ◎
14ΔHoward Thomas F
15ΔBurke Edward A
17ΔBrowne John V Jr
19 Queior George W
20ΔSimons Samuel G ◎
21ΔKendrick Louis W
22ΔKurn Maurice
23ΔFrame E F Mrs ◎
26ΔHughes Mary A Mrs
27ΔPorteous Russell S
28ΔCourtemanche R A ◎
29ΔGrosvenor Frank G ◎

**STANLEY** fr 65 Kulig E Zone 4
**— Kulig st ends**
37 Wolniewicz John H

**STANTON** fr 28 Dwight rd W to 73 Weber Zone 8
**— Manchester ter crosses**

**STAPLETON RD** fr 905 Wilbraham rd S bey Undine cir (Right even) Zone 9
11ΔLeger Raymond E ◎
17ΔGibson Robert H ◎
27 Emerson Harry M ◎
34ΔNoyes Robert L ◎

Stapleton Rd—continued
35ΔShaughnessy H E
**72 Sioux av begins**
**92 Lakevilla dr begins**
**115 Undine cir begins and ends**

---

**STATE** fr Conn River NE and E to junc Berkshire av and Boston rd (Right odd) (Incorrectly numbered) Zone 3 5 and 9
**21 Columbus av crosses**
27ΔSpfd Gas Light Co stock house
35ΔSpfd Gas Light Co office
Spfd Navigation Co office
44 G A R Memorial Bdg
ΔAmerican Legion Spfd Post 21 Inc
Gurdon Bill Hall
ΔGrand Army Hall
Lee Henry S Hall
Spooner Major Hall
War Chest Fund Commission
YD Club of Springfield
Christadelphian Church
51 Duke The apts
Graves Cleo N
(G)St Peter Wilmer J
(H)Fiebotte R Mrs
(H)Norton John F
(I)Benway F A Mrs
(I)Gero Walter L
(J)Smith Willard C
(J)Vendette P A J
(K)Kelley James J
(K)Kozy David
(L)Gordon Colese I
(L)Baker W L
55 Duchess The apts
(A)Eaton E C nurse
(A)Cabana Maude
(A)Coffey Timothy J
(B)Riley Bertram B
(B)Vacant
Δ(C)Bebler Claude
(C)Cook William L
(D)Trombley H C
(D)Delisle William C
Δ(E)Mashatare A Mrs ©
(F)Cook Forest S
(F)Girouard Arthur J
61-71 Nayasset Club Bdg
65 Building of Electrical Progress
73ΔWestern Mass Electric Co office
81-83 Springfield Cooperative Bank Bdg
81ΔSpringfield Cooperative Bank
ΔWentworth Tourist Agency
83Δ(2d fl)Springfield Ordnance District
**84 Court House pl ends**
85 PO Sub Station No 20
87ΔElectric Accounting Machine Div
ΔElectric Writing Machine Div
ΔInternational Business Machines Corp
ΔInternational Time Recording Div
91ΔAngers Store elec appliances
92ΔArt Metal Construction Co office supplies
ΔMarchant Calculating Co
Johnson V S Mrs steno
ΔShelby Salesbook Co The stationers
92 Produc-Trol Springfield Co engs
93ΔGold-Tone Studios Inc photographers
93½ΔMerry Eating Restaurant
94 Court Square Theatre Bdg
(241)Kane M G lwyr
(241)Higgins J J lwyr
(242)Royal Indemnity Co
Δ(242)Eagle Indemnity Co
Δ(242)Globe Indemnity Co
Δ(242)Dolan T W ins adjuster
Δ(245)Taft S S lwyr
Δ(247)Granfield W J lwyr
Δ(252)Tuohey T F elec
Δ(342)Macaulay D M lwyr
Δ(342)Crowell R W lwyr
Δ(342)Moriarty T V lwyr
(345)Doran R H lwyr
Δ(345)Lyon Green Whitmore & Doran lwyrs
Δ(347)Lester J J office
Δ(347)Linden Associates office
95 Ninety Five State Bdg
ΔWard Dept Springfield Ordnance District
Springfield Ordnance District
96ΔCrescent Carpet Cleaning Co
ΔPiligian Bros Inc rugs
100ΔCentury Cafe
102 Wilson Della Mrs
Vacant
104 (1)Vacant
(2)Springfield Free Press Inc publishers
(2)Springfield Free Press newspaper
(3)Vacant
(4)Vacant
(5)Vacant
(6)Vacant
(7)Vacant
(8)Vacant
(9)Vacant
(10)Vacant
(11)Vacant
(12)Vacant
(15)Vacant
**105 Main st crosses**
106 Vacant store
108ΔSpringfield Coal Co
110 Shean Bdg
Δ(37)Newell Service The employment agency
Δ(38)Walsh R P lwyr
(39)Vacant
112ΔYellow Cab Co
ΔMiller Taxi Service
ΔLuxor Cab Co
ΔSmith Bros taxi
ΔChecker Cab Co
113ΔHandy Lunch The
114 Highland Co-Operative Bank
ΔCunliffe J W ins
Gieschi T G real est
Realty Bond & Mortgage Corp
115 Davis Bdg
(201)Monyek M S MD
Δ(203)King C W Dr Lowcock R E Dr Inc dentists
Δ(208)Noonan & Furcolo lwyrs
(210)Vacant
(212)Vacant
(214)Vacant
(216-217-218)Harvey Realty Co
(216-217-218)Cohen L H lwyr
(220)Vacant
Δ(302)Tillman H B MD
(303)Vacant
(306)Nagle J F lwyr
(307)Vacant
Δ(308)Gordon L J lwyr
Δ(310)Freedman S K lwyr
Δ(310)Grosnick W acct
(314)Vacant
(315)Vacant
Δ(316)Angers Ins Agency Inc
Δ(318)Jones W B dentist
(319)Vacant
(320)Vacant
(321)Leverault T tchr music
Δ(321)Freedman M tchr music
Δ(322)Greenberg A P tailor
(323)Vacant
Δ(324)Feriole C J lwyr
Δ(324)Parker H lwyr
(403)Curtis 1000 Inc envelopes
Δ(403)Meyer A C real est
Δ(403)Mortgage Service Co mortgage loans
(405)Small F E acct
(407)Newman W MD
Δ(410)Snyder E R acct
Δ(411)Prentice-Hall Inc publishers
Δ(413)Fraser O L K dentist
Δ(414)Clampit R V lwyr
(415)Vacant
Δ(418)Fuller H N lwyr
Δ(418)Patnaude H E lwyr
Δ(420)Ghareeb M F auctioneer
Δ(420)Tilton R H lwyr
Δ(421)Martinelli S lwyr
Δ(423)Flannery J W lwyr
Δ(424)Buzzell H A lwyr
(503)Geanacopoulos S lwyr
(503)Ansara C M lwyr
Δ(503)Davis J E lwyr
Δ(503)Murray T T lwyr
Δ(503)Stone L A lwyr
Δ(506)Potvin J C Z dentist
Δ(508)Title Insurance Company of Hampden County
(508)Dell Realty Co
(508)Real Estate Maintenance Co
(508)Valley Realty Co
Δ(508)Davis E T Realty Co
(508)Canyon Realty Co
(508)E T D Corp real est
(514)Vacant
Δ(515)Varil E A acct
(515)Checkerboard Feed Stores
Δ(516)U S Govt Selective Service Board No 142
Δ(518)U S Govt Selective Service Board No 145
(521)Ralston Purina Co
Δ(523)Ullian H B ins
Δ(523)Martin W H lwyr
Δ(524)Martin E T chiropodist
117 Angelanes clothing
119-125 Brewer Bdg
119ΔSandburg G L opticians
120 Carlisle Hardware Co
121 I O R M Hall
Δ(22)Blitz A I furrier
Δ(23)Fini L tchr music
Δ(24)Misterly G A tchr music
Δ(25)Cerboneschi A G tchr music
Δ(31)Elliot Radio and Dancing Studios
(33)Vacant
Δ(34)Stannard W L accts
(35)Daughters of Isabella
Δ(42)Myers V E tchr music
(43)Ekberg R B Mrs tchr music
**122 Main st crosses**
123 Vacant store
124 Ellis Title Bdg
ΔEllis Auchter & Kennett lwyrs
ΔEllis Corp The mortgages
ΔEllis Title Co
ΔLey Construction Co
Ley Fred T & Co Inc contrs
One Hundred Twenty Four State St Inc real est
Snow M E lwyr
Δ(2d fl) War Manpower Commission
(3d fl) Hancock John Mutual Life Ins Co real est dept
125ΔSurprise Barber Shop
125½ΔDemetropoulos C shoe shiner
126ΔUniversal Swiss-American Watch Hospital
127ΔSpringfield Safe Deposit & Trust Co
Δ(4th fl)Benson C E Jr lwyr
Δ(4th fl)Robinson H lwyr
Δ(4th fl)Small H P lwyr
128ΔState Super Cleaners
**128½ Market st begins**
132ΔTown Hall Grill Inc
133ΔPage F M florist
134 College Cleaners & Tailors
135ΔKalamazoo Stove & Furnace Co
136ΔSheehan T F Florist
137ΔHegy's Inc garment cleaners
137½ Winthrop Bdg
(202)First Spiritual Alliance
(203)Vacant
(204)Vacant
(205)Vacant
(206)Vacant
(207)Vacant
(208)Atkins I tchr music
(209)Vacant
(210)Vacant
(211)Skahan Walter P J
(211)Springfield Frame & Picture Co
(213)Vacant
(214)Vacant
(215)Russell E M watchmkr
(217)Gagnon E T dentist
Δ(219)Donovan W A optometrist
(301)Clark C Mrs
(303)Vacant
(304)Dodge S M Mrs
(307)Glushien J tailor
(308)Newell F N lwyr
Δ(312)Critzer Luther H
Δ(312)Spfd City Women's Republican Club
(312)Townsend Club No 5
(312)United Order of the Golden Cross
(314)Phelps E F Mrs
(316)Vacant
(318)Benn A M Mrs
Δ(4th fl)Winthrop Club
138ΔLovechio V L tailor
ΔTypewriter Inspection Company
ΔGuarantee Typewriter Exchange
139ΔDeane's Sport Shop
140ΔLittle Frank auto accessories
141ΔMollyann Restaurant and Sandwich Shop
**141½ Willow st begins**
142 Hall E P Mrs
Maher Joseph J
Brayton E M
143ΔBritish War Relief Society
144ΔMcQuade's Cafe Inc rest
145-147ΔCity Realty Bdg
145 Circosta V F barber
ΔFortier L bowling alleys
Δ(201)Malkasian G D dentist
Δ(202)General Electric X-Ray Corp
Δ(203)Mackechnie J G furs
Δ(204)Comptometer School
Δ(204)Comptometer Co adding machs
Δ(206)Decoteau N P real est
(206)Abbott Realty Corp
Δ(206)Spear C S lwyr
Δ(206)Forty High Street Inc real est
Δ(206)Decoteau A O real est
Δ(206)Chatham Realty Corp
(206)One Hundred Forty Five State Street Inc
Δ(209)Selective Service Board 140 Ward 1
Δ(213)Selective Service Board 144 Ward 6 and Longmeadow
(301)Vacant
(302)Vacant
Δ(303)Metropolitan Life Ins Co
Δ(307)Ditto Sales & Service office equipment
Δ(308)Kennedy J J dentist
(309)Adamson School of Dramatic Art
Δ(310)Avon Products Co toilet preparations
Δ(313)Geckler B E archt
Δ(314)Sonotone of Springfield hearing aids
(316)Vacant
Δ(401)Liberty Mutual Ins Co
(401)United Mutual Fire Ins Co
Δ(408)Donahue T J lwyr
Δ(409)War Food Administration Office of Distribution
Δ(411)London & Lancashire Indemnity Co
Δ(411)Massachusetts Indemnity Insurance Company
Δ(411)Stewart L J ins
(412)Snow & Cahalin Inc adv agency
Δ(501)Adjustment Bureau of Western Massachusetts Inc
Δ(501)Springfield Assn of Credit Men
Δ(502)Retail Credit Co Inc
Δ(503)Commercial Casualty Ins Co
Δ(503)Loyalty Group ins
(503)Metropolitan Casualty Ins Co
Δ(505)Springfield Civil Service and Commercial School
(511)Springfield Cancer Control Committee
Δ(511)Hampden County Tuberculosis and Public Health Assn
Δ(602)Family Welfare Assn of Springfield
Δ(606)Jewish Social Service Bureau
Δ(607)Legal Aid Society of Springfield Mass Inc
(608)Meaney G D Mrs lwyr
Δ(610)Visiting Nurse Assn of Springfield The
(616)Vacant
Δ(702)Mass Society for the Prevention of Cruelty to Children
Δ(703)Hampden County Children's Aid Assn
Δ(707)Community Chest Inc
Δ(707)Social Service Exchange
(709)Spfd Nutrition Service Bureau Inc
Δ(710)Hampden Council Boy Scouts of America Inc
Δ(715)Spfd Girl Scouts Inc
Δ(801)Monarch Life Insurance Co
Δ(805)Mutual Fire Assurance Company of Springfield
Δ(808)Ward-Stilson Co dress mfrs
(809)Vacant
Δ(810)Dutton & Calhoun lumber
Δ(811)Dutton A C office
Δ(813)Farm Credit Administration
146ΔPunderson Coal Co
Atanian O H barber
146½ Estabrook's Blk
Baggs Theodore C
Willard Harry L
(2)Chalero F tchr music
149ΔCupid's Inn Inc rest
**156 New Dwight st begins**
159 Vacant
161ΔCourt Plaza Cafe
162ΔLoyal Cleaners
162½ Quality Fur Shoppe
163-171 Arcade Bdg
163ΔArctic Fur shop
163½ΔBaron H tailor
164 Victoria Cafeteria
166ΔHotel Victoria
ΔParsons H W nurse
ΔJackson J A nurse
167 Arcade Bdg office entrance
Δ(202)Leonard A F & Son furriers
Δ(203)Street C E MD
Δ(204)Redfield R S & Co ins
Δ(204)Standard Accident Ins Co
(205)Vacant
Δ(206)Goldstein Samuel & Nathan E Inc real est
Δ(206)Goldstein Samuel Z Inc real est
(207)Vacant
Δ(209)Doerr Academy school
167½ΔArcade Beauty Salon
168 Crockett M E greeting cards
168½ΔKasemeotes N P shoe shiner
169ΔMaison Comette clothing
169½ΔArcade Soda Shop conf
170 Button Box The antiques
**170½ Dwight st begins**
171ΔArcade Theatre
173ΔMarkarian B H Co rugs
175 Markarian Bdg
(1st fl)Vacant
Δ(201)Brown F P MD
Δ(205)Wave Beauty Salon Salon
(206)Vacant
(207)Vacant
(208)Vacant
(209)Vacant
(210)Vacant
Δ(211)Banker and Tradesman publications
Δ(211)Pangborn Corp foundry equipment
(213)Vacant
Δ(301)Mitchell W B ins
(303)Vacant
(304)War Food Administration
(305)Vacant
Δ(306)VanDelinda M coml artist
Δ(307)Hovey R F MD
(310)Sherwood Insurance Agency The
(312-314)Vacant
(401-403)Vacant
(404)Do-More Chair Co furniture mfrs
Δ(404)Page Kenneth B & Co Inc ins
Δ(405)Derose L C dentist
(407-409)Vacant
(410-413)Vacant
Δ(414)Sulphur Vapor Baths
(501)Vacant
Δ(502)Misterly J ladies tailor
Δ(506)Brown Plumb MD
(507)Vacant
(509)Vacant
(510)Vacant
Δ(511)Larrowe Milling Co feed
(512)Vacant
(513)Vacant
(514)Vacant
177 Vacant store
178-184 Touraine Bdg
178ΔState Jeweler
179-181 Vining & Borrner Bdg
179ΔFeeney J J linoleum
179½ΔHanscom Bernhard H
Sullivan Agnes G
Bishop Joseph F
Seymour George A
Vacant
180ΔStrohman Music Shop
181ΔVining & Borrner interior decorators
182 Touraine Hall
Δ(2d fl) Hancock John Mutual Life Ins Co
(31)Cheffetz A artist
(32)Vacant
(33)Vacant
Δ(34)Motor Transport Credit Union
Δ(35)Selective Service Board No 143
(38)Vacant
(39)Vacant
Δ(42)Dagenais R F tchr music

**State—continued**
182 (43)Vacant
△(44)Stanley Home Products Inc brushes
△(46)Griffin S J auctioneer
△(47)Springfield Safety Council Inc
△(49)Erlanson K G Mrs tchr music
182½ Sansonetti J barber
183 Vacant
183½ Magnott A shoe repr
184 Vacant store
185 Condon J P furn rms
185½△Maples The conf
186-190 Dickinson's F W Blk
186△Arcade Dollar Cleaners
**187 Maple st begins**
188△Drum Shop and Temple of Music
190△Raleigh Drug Co Inc
**194 Chestnut st begins**
— Pynchon William Memorial Bdg
—△Conn Valley Historical Society
—△Smith George Walter Vincent Art Gallery
193 Parker Burton D
195△New England Casualty Insurance Co
△Springfield Fire & Marine Ins Co
**195 Zone 3 ends**
**196 Zone 5 begins**
207△Church of the Unity Parish House
△McKinstry F Carroll
209△Church of the Unity
**213 High School ct begins**
220△City Library
224△Johnson Grace P Mrs
226 Korkosy Stanley S
235△Classical High School
236△Museum of Natural History
240△St Michael's R C Cathedral
**247 Temple pl begins**
260△St Michael's Rectory
△Power John J Rev
**262 Elliot st begins**
265△Wesmas Candy Corp
273△Hull-Dobbs House rest
281△Emerson Genevieve
284△Massachusetts Women's Defense Corps Region 2 Headquarters
289△Mayes M T osteopath ©
**291 School st begins**
**296 Spring st begins**
305△Dickinson-Streeter Co funeral dirs
△Stanford Nelson
310△Federal Land Bank of Springfield The
△Farm Credit Administration of Spfd
△Federal Farm Mortgage Corp
△Production Credit Corp of Spfd
△Spfd Bank for Cooperatives
311 B P O E Bdg
△B P O E Home
Leonard M H Mrs
**314 Byers st begins**
**— Armory sq**
**— Federal sq**
—△United States Armory Hill Shops
**317 Myrtle st begins**
319 Oxford The apts
△Browne A W Mrs furn rms
△Goda Julia G
△Fisher Charles M
△Martikke George A
△Keefe G F Mrs
Langan John J
△Oxford Beauty Shoppe
△Vincent Leonard E
325 Frazier A C Mrs
327 Harvard The apts
△Merritt M L Mrs
△Crabtree Tea Room The
△Brown Blanche M Mrs
△Crabtree Mary M
△McDonnell James J
△Murray A T tchr music
△Sutton S B nurse
△Woodworth Ida L Mrs
△Engel Helen A Mrs
Vacant
**329 Myrtle ter begins**
339△Masonic Temple
365△Monarch Life Ins Co
381 Vacant
391△Knowlton Elizabeth
415△High School of Commerce
423△Moriarty Patrick J
LeClair Irma
Chappell Andrew P
Newman James A
△Buckley L J Mrs
423½ Bernardi R Mrs
425 Hill Store gifts
427 D'Aversa J tailor
**427½ State st ct begins**
429 Murphy C laundry
431 Sheehan M M barber
433 Knight Annie E
Miazga Helen
Purrington V C
△Boree H H
435△Boree H H antiques
437△Dunk Bar Inc rest
439△Levine D meat
443△Kavanagh William Furniture Co
**445½ Woodworth av begins**
449 Kakley Nellie F Mrs
Kelleher Nellie M Mrs
Vacant
451△Armory Auto Supply
453 Herchovitz Abraham ©
Allen Harry
455△Herchovitz A billiards ©
457 Vacant store
461 Vacant store
463△Maschin & Kratovil Inc hdw
465 Ward Jennie Mrs
467△Belmont Lunch
469 Maxes Thomas
△Rushford James P
Sutcliffe M V Mrs
Slattery William G
471 Sullivan Blk
△Searles S W jeweler
△Sullivan F L optometrist
473-477 Gunn's Blk
△Bentonette Restaurant
475 (1)Joubert W H
△(2)Hurley I G Mrs
(3)McGee John J
△(4)Jameson Robert
(5)Festa Anthony
477△Benton Park Drug Store
**477½ Walnut st begins**
**478 Federal st begins**
**478. Zone 5 ends**
**479 Zone 9 begins**
479△Hamilakis S G rest
481 State Bakery
483△Levitt's Radio & Electric Co
485△Rockingham Cafe
485½ Vacant
487△Donabed E M tailor
489△Armory Candy Co
495△Dayton's Service Center gasoline
503△Great Atlantic & Pacific Tea Co The
△Bickford's Bowling Center
515△Earnshaw S E Mrs furn rms
517 Bergeron A M furn rms
△May A B Mrs
519 Daley John J
Coleman John
521△Benton Park Package Store
529 Ford Etta B Mrs
△Daigle-Napoleon J
Herold E J Mrs
531△Marden D K Mrs furn rms
539 Elmhurst The apts
△Reed John H
△Garvey Kenneth W
△Parent Herbert H
Walsh Frederick J
△Zimmerman M A
△Beebe Mary A Mrs
△Bull E R Mrs
Jackson William
Greenwood Mary A
△Kilroy P Mrs
△Mason Josephine D
△Ward Fred L
△Carmody M A nurse
541△Atkins Everett
△Barrows Nathan J
543-549A Argosy The apts
543△(1)Pease Frances C
△(2)Wright M I Mrs
△(3)Stebbins Blanche
△(4)Little Gertrude F
545△(1)Minette M M Mrs
(2)Kane Robert A
(3)Pettengill Helen B
△(4)Weeks E C Mrs
△(5)Darrah G E Mrs
△(6)Bozarth Ruth
△(7)Lane Josephine A
△(8)Minichino C R Mrs
547△Neylon Gordon F
△(1)McNamara Ellen A Mrs
△(1)McNamara L G nurse
△(2)Manthei A J
△(3)Gengenbach Fred C
△(5)Becchia M P
△(6)Maver E R Mrs C S practitioner
(7)Gray John
△(8)Affhauser E Jr
549△Collester G L & Son real est
Springfield Poultry Club
(1)Brown Frank
(2)Allen A B nurse
△(2)Freitag Richard F
△(3)Sanford Frances E
△(4)Curran Mary E
555△General Electric Supply Corp
**556 St James av begins**
559△Swett Bros Heating & Appliance Co
560 Green A M newsdlr
Atlantic Refining Co
563△World Cleansers & Dyers Inc
564△Martens Henry & Son florists
**565 Oak st begins**
568△Cook A M Mrs furn rms
△Cook Thomas F ©
570△Neill Roberta E MD ©
573 St James The apts
△Lamont Albert P
△Lamont G H Mrs beauty shop
△Cartwright R M artist
Curtis Mary H Mrs
Couchaftis A G
△Gaffney M L Mrs
△Mee Thomas F
△O'Connell T A MD
△Gildersleeve O W
576△St Pierre G funeral dir
579△Hillman G B Mrs spiritualist
580 Lochran Arthur
Varney Helen
Williams Bert
Pierce Dwight
Seguin Joseph C
Quinn William F
Anderson Robert E
Walsh Edna L Mrs
△Biggins Howard J
583△Bailey Martha ©
584½△Morris Fur Storage Co Inc
△Morris M B Mrs ©
588△Registry of Motor Vehicles
589△Sharrow L P furn rms ©
590 Etchie W barber
592△Maitland's Pharmacy
594△Melody Phonograph Co vending machs
596△Quimby Electrical Appliance Co
△Woods W L plumber
599 First Church of Christ Scientist
600△Barrett M C Inc autos
**603 Orleans st begins**
609△Robinson L I furn rms
612△Gates G C MD ©
619△Graham Funeral Service
Hallock Louis B
624△Bigelow Idelle J Mrs ©
**626 Pleasant st begins**
627△I O O F Temple
635△O'Connor H T gasoline
**637 Stebbins st begins**
644r△Dicks A W Auto Paint Co
648 Sanford F L Co autos
649 First Bapt Church
653-659 Highland Court apts
653△(7)Donnellan J B
Graves E M Mrs
△Larder Edward
△Wassum Elizabeth F
△(8)Murray Charles J
△(10)Hunt Allen M
△(11)Richards R B Mrs tchr music
△(12)Robinson Ernest C
△(12)Robinson M B nurse
655△Clark Robert B
△Parker Jane E
△Sturgis Harry M
656△Flagg G F real est ©
656r Kingsley Helen I Mrs
659△(1)Harrington M L Mrs
△(2)Welch P C Mrs
△(3)Holston Evelyn T
△(4)Ranny Arthur E
△(5)Black Thomas W
△(6)King Florence M
△(7)Duffus James R C
(8)Sweeney Helen M
(9)Brassard Henry
△(10)Bowron William R
△(11)Egeberg Roy A
△(12)Jewell A Evelyn
△(13)Keig Mary L
(14)Gardner James
△(15)Robbins Edwin T
△(16)Parker Russell W
663 Haddon Hall apts
△Canter B MD
△(2)Rapisardi J A
△(3)Loynes Vernon H
(4)Coons Frank J
(5)Winn Irving A
(6)Carpenter M E Mrs
△(7)Obrey Anna M Mrs
△(8) Davis Rufus E
**663½ Terrence st begins**
665△Gulf Oil Corp
666△Flagg Ida C ©
683△(1)Fisk F K Mrs nurse
(2)Dearborn Edward T
△(3)Moran Gerald O
(4)Perry Jennie S
(5)Roy Peter A
△(6)Bassette F H Mrs
△(7)Akerly H E Rev
△(8)Moynahan John B
684△Byron Ernest A Funeral Home
685△(1)Collins Edith L
△(2)Johnson Myron E
△(3)Ross Mary K
△(4)Platt Lilla A
△(5)Leach Fred S
△(6)Hardie M P Mrs
△(7)Davy M M
△(8)Bridgman Harold K
(9)Steadman W B
△(10)Barnum Hazel W
687△Cunningham Livery Inc auto renting
691△Hancock The apts
△Richey R M dentist
(2)Kallipoltes D J
(3)Prempas N H ©
(4)Kodes Joseph W
△(5)Kelly William T
△(6)Pippin B F Mrs
(7)Chamberlin P L Mrs
**692 Thompson st begins**
693△Prempas N H conf
**695 Hancock st begins**
699 Miller J R gasoline
700 Craven William J
703 Howard Cleaners Inc
703a Vacant store
703½ Vacant
705½ Vacant store
709△Reopell A V autos
714 Vacant
718△Leveillee Oil Co
721△Packard Motor Car Co of NY
**726 Westminster st begins**
727△First National Stores Inc
730△Sampson T P Company funeral directors
731△Wesley Meth Parish House
734△Gleason Funeral Home
△Gleason Thomas R ©
741 Wesley Meth Church
742△Hatch E S Mrs
Levine Alex
△(1)Gibouleau M M nurse
△(3)Newman Edward
744 (1)Mulholland G H
(2)Somers Frank
△(3)Rubin Paul
(4)Shephard J A
△(5)Rubin Samuel
△(6)Weld Oscar D
(7)Winton Alfred A
(8)Laino Connie J
748△Adams E L Mrs
△Stearns Russel T
△Canty Jeremiah E
△Feltham Jane M Mrs
Sullivan Raymond F
Higgins C K Mrs
△Wright Frederick E
△Moore Ella T Mrs
**752 Buckingham st begins**
756△Birnie Annie F Mrs ©
761△Allen Rex A
767 Northern F E Mrs furn
△Northern B Smith Jr
770-780 VanDerHeyden Bdg
770△Burroughs Adding Machine Co
774△VanDerHeyden The apts
Murphy Charles J
(201)Phillips M C Mrs
(202)Anderson C A
△(203)Perkins A V
(204)Syner William A
(205)Felton Abbie Mrs
(206)Eckel Julia F
(207)Larkin Mary A
△(208)Richards F O
(209)Welch Sidney L Mrs
(210)Everton A R
△(211)Foley M A Mrs
(212)Ritchie A P Mrs
(213)Wallace Lawrence J
(214)Wright Bessie M
△(301)Basmajian C E
(302)Connelly William
△(303)Bolton Grace M Mrs
(304)Allen John J
△(305)Herring M I nurse
(306)Woodlock J W Jr
(307)Perkins E M tchr music
△(308)Kitching T M
(309)Buchman A D
(310)Higney John A
(311)Whitman J S
(312)Decker Richard W
△(313)Preston Grace S
(314)Young Nils E
△(401)Davis J L Mrs
(402)Tourtellott G B
△(403)Thompson H A Mrs
(404)Seymour D E
△(405)Stacy Mabel R
△(406)Anderson Fannie N
(407)Gleiner William C
(408)Stoddard R W
(409) Warner Earl H
△(410)Andeen Marie E
(411)Gregoire Clara Mrs
(412)Williams G W
(413)Decker Wallace B
(414)Rubin Albert
(501)Keating Francis J
(502)Lyman Fred W
△(503)Gates Isabel B
△(504)Webb M P
(505)Addison Elizabeth R
(506)Leonard W D
△(507)Tingley Ada B
(508)Vacant
(509)Forbes L G
△(510)Ward E A Mrs
(511)Hosford H H
(512)Couhig Merlin J
(513)Hathaway Wyatt B
(514)Vacant
776△Finnerty & Roberts bev
776½△Winchester Paint & Wall Paper Co of Spfd Inc
777△Socony- Vacuum Oil Co Inc
778½ Martone A H shoe repr
780 Shea Inc cleaners
**780½ Sherman st begins**
**781 Hawley st begins**
782-802 Winchester Chambers apts
782△Kokkinos & Co conf
△(2)DeMers A J chiropodist
784△Clark's 5c-$1.00 Stores dept store
785 Leighton E D Mrs rest
786△Winchester Square Associates Inc furn rms
Winchester Hotel
△(1)Burati A J lwyr
(4)Clune Evelyn
(6)Vacant
(10)Little Leon G
(12)Robertson I M Mrs
(15)McCarthy W E
(16)Terrill M D Mrs
(17)McCarthy Alice V
△(18)Dunckel Ula
(19)Conklin Mary
(20)Schumann R H
(21)Belcher J L Mrs
(22)Mack Jennie A F
(23)Comstock Mary Mrs
(24)Molloy E T
(25)Bradway S G Mrs
(26)Miller Jennie Mrs
(27)DeCamp Gertrude
(28)Griswold Edmond
(29)White Leonard E
(30)Hale Mary Mrs
(32)Morris A Mrs
(33)Pike Herbert G
(34)Martin E Mrs
(35)Degwan Hans R
(36)Farrigan Sarah Mrs
(37)Thresher Paul C
(38)Ladd M A Mrs
(40)Winne F S Mrs
(42)Miller C P
(44)Smith Ebb J
(46)Burke Alice
(48)Higgins S Mrs
(50)Cobb G Pennell
(52)Rush Mary L Mrs
(54)Pierson D A Mrs
(55)Dobson Louise
(56)Frame Helen
(57)Brown Harriet
(58)Rump Emil P
(59)Norcross Herbert W
(60)Duncan John
(62)Mills Carrie E Mrs
(64)Wise Annie E
(66)Sime Sarah Mrs
(68)Benzio C Mrs
(70)Dunn Jane Mrs
△(72)Small H nurse
(73)Nelson Hilma S
(74)Sime Helen
(75)Webber E Mrs
(76)Langlois Marie
(77)Cabot Julia N
(78)Oberly Edward
(79)Bowman Frank G
(80)Sager E A Mrs
(81)Wright Austin E
(82)Condon Clara L
(83)Usher Clinton E
(84)Boyle Anna
(85)Bernier Euclide
(86)Stevens Charlotte
(87)Caldwood C O
(88)Stewart Mary
(89)Weber Howard
(90)Hill Winfield H
(91)Vacant
(92)Teelon Ada Mrs
(94)Lovett K Mrs
(95)Ford Dave
(96)Downs Mary Mrs
(97)Hemenway F M
(98)Connor Robert W
(99)Bourque Carrillo
(100)Lopez Nemesio Mrs
(101)Scott David B
(102)Griffin David
(104)Schroeter George
(106)Anderson G B
(108)Evans Mabel T Mrs
(110)Strong Mildred W
(111)Martin Felix
(112)Smith Margaret Mrs
(113)Daley Kate
(114)Mellon Anna L
(115)Vacant
(116)Broadhurst M H

State—continued
786 (117)Young Lillie
(118)Bassett Victoria
(120)Hendricks Etta Mrs
(122)Platt Mary Mrs
(124)Vacant
(128)Sevigne Elmer
(130)Leach John J
(131)Vacant
(132)Smith Bessie Mrs
(133)Wilke John F
(134)Bailey Mabel L
(135)Vacant
(136)Sibley Ivah
(137)Raymond M F nurse
(138)McLaughlin B E Mrs
(139)Mercier Grace M
(140)Bedard Amedee
(141)LaChance Leopold
(142)Amery A A Mrs
(143)Hall Jess A
(144)Sullivan D J
(145)Buzzell George
(146)Kray Ernest A
(149)Ledtke Fred E
(148)Newman John W
(149)Loughi Angelo C
(150)McDewitt Fred P
(152)Vacant
(153)Urie George W
(154)Duerr Emil
(155)Rood Matilda M
(156)Foisy G Mrs
(157)Cloter Albert L
(158)Deforge Joseph
(159)Haralambus N
(160)McDonald J P
(162)Gozzi Sam
(164)Larson Gunnar
(166)Swanson Harry
(167)Donoghue Maurice
(168)Baker Seth
(169)White Lillian
(170)Funk Luther E Jr
(171)Hosmer H S
(172)Vacant
(173)Sullivan Cornelius J
(174)Beaton Charles
788 Vacant
789 Δ Dillon The apts
(1)McCarrol Thomas J
(2)Martindale Bertha H
(3)Leighton Kenneth R
(4)Hehl Milo W
Δ(5)Poole Homer J
(6)Dale Flora Mrs
(7)Smith Henry E
(8)Goodrich Eva Mrs
(9)Winn A M Mrs
(10)Dillon M V Mrs
(11)Thompson Azilda
790 Winchester Square Hat Cleaning Shop
791 Δ Gagnon S M Mrs auto supplies
792 Vacant store
793 Lannon M shoe repr
794 Δ Springfield National Bank
797 Hope Cong Church
798 Δ DeVylder & Co jewelers
800 Δ New England Cafeteria
**801 Winchester st begins**
802 Vacant
**804 Catharine st begins**
806 Δ Wheeler Drugs
Springfield Gas Light Co
808 Winchester Square Associates Inc furn rms
Vacant
810 Δ Barsom F T barber
811 Δ Hall's Hardware Inc
812 Δ Carroll's Sport Shop
813 Δ Liberty Bakeries
814 Δ Soutra M S optometrist
814½ Evans A F jeweler
815 Δ Levine's Market meat
817 Goldstick J J shoes
818 Δ Windsor Court Restaurant Inc
819 Phillips Alvin H Inc grocers
820 Δ Westminster House apts
Δ(1)Fregeau Alfred
(1A)Tyre James C
(2)Smith Harry K
Δ(3)Klar J J MD
(4)David Homer J
Δ(6)Breault J M Mrs nurse
Δ(6)Breault P V
Δ(7)Wright W L dentist
(8)Clark Raymond F
Δ(9)Therieau A J Mrs
(10)Bertrand Eugene
(11)Fitch H W dentist
(11)Fregeau Beatrice
Δ(11½)Lee William C
(12)Cote Henry O
(14)Norton Frances Mrs
(15)Syner James E
(15A)McHenry B H Mrs
(16)VanderWolk A Mrs
(16A)Ferrari Ernest
(17)Owens William T
(17A)Wessell Walter A
(18)Ziemann John F
(19)King Victor E
(20)Syner Frederick K
Δ(21)Staunton Arthur C
(22)Campbell Eben
(23)Alvord E L Mrs
(24)Talbot Arthur J
Δ(25)Auld John
(26)Hutton A W Mrs
(27)Trombley William J
(28)Bowden Pearl M
(29)Nichols Helen
(30)Prescott M B Mrs
(31)Fulton P A E Mrs
(31A)Carney Michael
(32)Burgess Philip J
(32A)Persson Carl N
821 Δ Abrams S men's furnishings
822 Katz B Y men's furnishings
822½ Δ Hettinger Electric Co
823 Δ Carlisle Hardware Co
824 Δ Arslan M M conf
825 Vacant store
826 Winchester Square Branch City Library
827 Δ Square Pharmacy
Winchester sq
**827½ Wilbraham rd begins**
828 Δ Style Shoppe clothing
830 Vacant store
832 Δ deMontigny Sales Co refrigerators
834 Δ Highland Co-operative Bank
**836 Mason st begins**
837 Δ Indian Acceptance Co financing
Δ Indian Motocycle Co
838 Δ Hampden-Ely Co lumber
**844 St Joseph av begins**
**857 NYNH&HRR crosses**
858 Δ Tait-Maynard Coal Co
866 Δ Barttro A W auto repr
**868 Hayden av begins**
870 Δ New England Laundries Inc
876 Mackechnie J G ©
888 Alpha The apts
Δ(1)Davison E M Mrs
(2)Grant M E Mrs
(3)Cox Paul C
(4)Quinn Philip J
Δ(5)Crocker Charles E
Δ(6)Zaidman Alfred S
Δ(7)Tainter Raymond A
Δ(8)Gilman Newell J
(9)Whelden J V Mrs
890 Δ Edward's Furniture Co
894 Δ Megas J A rest
**900 Andrew st begins**
**901 Rutland st begins**
903 Δ Brenton Elmer C
904 Δ Shell Oil Co Inc
906 Bon Ton The dry goods
907 Δ Hurley Daniel D ©
Δ Hurley J Mrs furn rms
908 Δ Highland Bedding Co
909 Δ Cummings J A grocer
909½ Lovett The apts
Δ(1)Maxwell Harriet G Mrs
(2)Bailey E H
(3)Soderstrom Sigfred L
(4)Boyd W M
Δ(5)Wooster Edwin C
(6)Barsom George K
910 Alaimo J barber
911 Δ Rae Radio Co
912 Δ McKechnie Adeline ©
913 Vacant
915 DiGerlando C barber
917 Abbie The apts
Δ(1)Hirsch E T
Δ(2)Williams G P Mrs nurse
(3)Watling Bertram J
(4)Melin S H
(5)Johnson L R E
Δ(6)Dion Robert W
**918 Hunter pl begins**
919 Δ Tashjian Bros conf
**925 Concord ter begins**
930 Δ Liberty Thomas E
Δ Forsyth Alice Mrs
Mortberg Uno A
932 Δ Clark M E Mrs
933 Δ Russell E F ©
Δ Russell Funeral Home
934 Δ Cook Herbert W
**936 Montrose st begins**
939 Δ Jordan Daniel W
Δ Weschler T V Mrs
942 Δ Paradise J A furn rms
Δ Sullivan E F
943 Δ Gelzinis V E Mrs furn rms
Δ Gelzinis John ©
948 Charron A R
Δ Palant W H window shades
949 Morton Walter
Δ Zurowski M J massage ©
Vacant
952 Δ Burbank S J Mrs
Δ Marceau Napoleon F
953 Stewart Doris M
Δ Williams Wilfred E ©
958 Δ Thayer Fred T
**959 Amaron st begins**
**964 Mapledell st begins**
968 Δ Hoskins Sidney A
971 Δ American International College Mass D A R Girls dormitory
Δ Mass D A R Girls Dormitory
969 Δ Owen Street Hall
974 Δ Shannon Mildred A Mrs
974½ Chizinsky H clothing
974½r Hussey H E
976 Δ(1)Wise Joseph
(2)Dryden C J adv
Δ(3)Craven Scott T
(4)Seawey Frank W
Δ(5)Deasy P P Mrs
(6)Vacant
Δ(7)Bridgman James G
(8)Lines Harold Jr
Δ(9)Tillinghast A M Mrs
978 Δ Craven J E shoe repr
978½ Wise J barber
980 Δ(10)Smith C L Mrs
Δ(11)Whyte Nettie C
(12)Huntley L V Mrs
(12B)Rousselle E E
Δ(14)Shaw Albert E
(15)McElligott John J
982 Δ Knapton J L beauty shop
984 Δ Thayer's Market grocers
986 (16)Wiemer William
(17)Tremblay E M Mrs
Δ(18)Thomas Francis A
Δ(19)Briggs Earl L
Δ(20)Quance Leon F
Δ(21)Chapman A G
988 Δ Oak Grove Pharmacy
**992 Oak Grove av begins**
998 Δ Orban Stephen M
1014 Δ College Filling Station
**1015 College st crosses**
1024 Burns John M
1025 Δ Manini & Higgins gasoline
1026 Δ Clarke Charles G
Δ Coffey John A
1027 Δ Conger Linn A
Δ Aldrich Albert J
1029 Vacant store
1029½ Vacant store
1030 Δ York William H
1031 Russo L D shoe repr
103½ Sweeney Myles G ©
Norms Fruitland
Vacant
1032 Δ Carlson Nettie M Mrs
Δ Gallo Emilio
1033 Δ White W T beauty shop
1033½ Fashion Shop clothing
1034 Garnes S M Mrs
Δ Breton Henry E
1035 Δ Spfd Consumers Cooperative Inc grocers
1036 Toti John
1037 Δ Masse's Fish Market
1040 Δ Brown Marvin V
Kuselias Tofick ©
1042 Δ Holcomb Cecil T
**1043 Homer st begins**
1047 Δ Woodward Rolland E ©
Δ Woodward Elbert A ©
**1048 Maynard st begins**
1052 Graves Elton C
1054 Clark G A
Boussy Norman F
1056 Brownlee W W
1057 Browit Norman J
Johnston David L
Woodside John M
1058 Δ Reeves Benjamin D
Δ Rettew Arthur M
**1060 State st ter begins**
1064 Vacant store
1065 Δ Bigelow C A real est ©
1067 Δ Forrest John
1069 Anderson O F
Vacant
1071 Δ Reeves W M grocer
1072 Δ Palmer Lemuel
1073 Δ Bancroft Helen P
O'Connor Daniel J
**1074 Willard av begins**
1075 Δ Robertson M dry goods
**1077 Reed st begins**
1080 Δ Miller A G Company coppersmiths
1081 Δ Dearborn H W druggist
1083 Lucania J shoe repr
1084 Δ Muscolino P P tailor
1085 Δ Sariola J J grocer
1086 Naumkeag The apts
Biscaldi Charles C
Δ Biscaldi John R
Chapman James
Δ Randall M E MD
Feeney Owen F
Δ Lowell Sherman L
Corry James S
Johnson Lena M
1087 Ridstrom G U baker
1089 Vacant store
1090 Δ Freitag A L gasoline
Δ Artioli Augusto ©
1095 Δ Great A & P Tea Co The grocers
1098 Δ Lussier Alfred F ©
Moore Michael J ©
1102 Δ Luce Albert H
Δ Ridstrom Gustav U
Spear Ernest
1104 Karoghlanian E Mrs ©
1106 Goureghian Z barber
1107 Δ Seigal J J gasoline
**1110 Cortland st begins**
**1113 Dresden st begins**
1114 Δ Hampden Coal & Oil Co Inc
1119 Δ Gregg L M Mrs
Woodbury George F
Hubbard Winifred M Mrs
1120 Δ Musial Joseph F
1121 Δ Moderne Beauté Salon
1122 Kashmanian M
1123 Δ White Rug Co
1125 Vacant store
1127 Hachigian J O baker
1128 Mather C A
Rondeau Ernest L
1129 Vacant
1129½ Vakel E H barber
1130 King Francis J
Bennett Brendan P
1131 Vacant
1135 Δ Welcome Inn Cafe
1136 Ahladas P L rest
**1139 Colonial av begins**
1140 Vacant store
1142 Δ State Tire Co
1143 Lord Clarence
**1144 Austin st begins**
1145 Δ McAdam Chester P
Philbrook A M ©
1146 Δ Nolan C M cafe
1152 Vacant
1156 Δ Simco Trading Co Inc conf
1159 Δ City Dye Works
1162 Vacant
**1163 Dearborn st begins**
1168 Δ Lamoureux L auto repr
1169 Vacant
1179 Δ Gordon G C gasoline
1186 Δ Autocar Sales & Service Co The
**1187 Berlin st begins**
1193 Δ Rising Socony Center
1196 Δ Sullivan D R furniture
1204 Vacant
1218 Δ Springfield Clothing Market
1219 John and Ethyl's Diner
**1227 Roosevelt av crosses**
**1230 Gaucher st begins**
1233 Δ Shell Oil Co Inc
**1235 Benton st begins**
1240 Δ Retail Furniture Warehouse Inc
1272 Chant Raymond
Δ Yemenijian George S
Yemenijian Panos S ©
1280 Central Massachusetts Racing Pigion Club
**1284 Alton st begins**
1295 Δ Mass Mutual Life Ins Co
1300 Δ Trade School
**1340 State st av begins**
**1397 Boston av begins**
1400 Δ City Infirmary
Δ City Hospital
Δ McCann William J
**1400½ Clarence st begins**
1401 Δ Allen Clarence W ©
1407 Δ Fifield Stephen D
1409 Δ Cameron E H
1414 Δ City Isolation Hospital
Δ Health Dept Hospitals
Δ City Bacteriologist
Δ Health Department Dispensary
1442 Δ Mori Yolanda C ©
1448 Δ Spaulding Lovell S ©
**1452 Ionia st begins**
1458 Δ Gibbons Miles D
1460 Δ Dougherty A F
1464 Δ Jerrold Francis A
Δ Colonial Caterers
**1465 Hillmont st begins**
1469 Δ Allen Chester C ©
1470 Vacant
**1480 Edgemont st begins**
1481 Farry Margaret
1482 Vacant store
1483 Δ Baer Frank P ©
1484 Δ Pastreck E W
Δ Morrisino J J
1486 Vacant
**1487 Kenilworth st begins**
1490 Δ Shaw Dwight H
1491 Δ Wallace L J gasoline
1496 Δ Mutual Diner rest
1497 Ideal Upholstery Co The
1512 Giblin Joseph
Woodward Raymond
Conway F T
Genosi Anthony A
1514 Vacant store
Δ Crowley's Milk Co Inc
1515 Δ Davis Garage
**1520 Balis st begins**
**1521 Ivanhoe st begins**
1525 Δ Lester B Mrs ©
Δ Lester John J
Δ Lester J R real est
1526 Δ Bloom I W grocer
1528 LeBourdais Napoleon L
Δ Blanchard E A
1530 Δ Govoni Alphonse
1534 Δ Al's Cafe
**1540 Marnerie st begins**
1549 Δ Kalpakian Habib J
Bennett Everett E
LaCroix Fedalis J ©
**1560 Lois st begins**
1566 Δ Pine Point Motor Sales
1567 Janeczek A gasoline
1576 Pat's Service Station
1579 Vacant
**1582 Tilton st begins**
1586 Δ McManus Thomas J
1587 Δ Venezian Monumental Works
1592 Vacant
—Δ St Michael's Cemetery
1620 Δ Grasso Marlin ©
**1690 Burghardt st begins**
1698 Δ Highland Monumental Works
— Western Mass Electric Co power station
**1699 Boston rd begins**

---

**STATE ST AV** fr 1340 State NW and N to Bay Zone 9
— Bay Path Cemetery
**— Roosevelt av crosses**
— Blunt Park

---

**STATE ST CT** fr 427½ State S Zone 5

---

**STATE ST TER** fr 160 State NW to 65 Shattuck (Right odd) Zone 9
59 Δ Smead Raymond C
63 Δ Gatti John R ©
69 Δ Rosso John J ©

---

**STEARNS SQ** fr 310 Bridge N to 249 Worthington and fr 334 Bridge N to 275 Worthington (Right odd) Zone 3
8 Δ Union Wall Paper & Paint Co
11-13 Hale Bdg The
11 Δ Slewek Engineering Div Domestic Industries Inc
Δ Shakour R G Inc beauty shop equipment
12 Δ Salvation Army Citadel Corps No 1 The
Δ Mays Robert T
Stockpool Henry
18 Low Supply Co shipping dept
**20 N Church al (2d part) ends**
**21 N Church al rebegins**

---

**STEBBINS** fr 637 State S to 78 Quincy (Right even) Zone 9
8 Blanchard William E
Meunier A J
Meunier F M Mrs drsmkr
10 DuPaul Joseph H
Keeper Melvina Mrs
12 Fay Daniel J
Williams Harold W
14 Copazzo Anthony V
Magin Willard G
19 Δ Larose Felix J ©
Johnson Conrad J
20 Δ Hillman Sarah A
Baker John H
25 Δ Perry George A
29 Grossman Clement
Motherway James V
31 Δ Rogers Robert M
36 McIntosh B Mrs
Deyo Eli
37 Hayden Joan L Mrs
40 Averell Rachel Mrs
Circosta Carmel J
42 Δ Connors Eva A Mrs ©
43 Δ Baker Michael ©
Δ Donald David K
47 Lamphere M A Mrs
Robbins M V
48 Hannan Mary R
Scott G Dorothy Mrs
53 Δ Harrison R A painter
Δ Jackson Winston
56 Mead Rollin E ©
58 Bernier Valere R
59 Δ Gagnon Joseph E
Lamothe Mena M
60 Young Steadman J
62 Δ Brereton Archibald G
Δ Inman Ethel M Mrs
63 Taverness Michael
Vacant
**71 Union st crosses**
78 Δ McKenna Nora M Mrs ©
80 Mula Michael A
82 Conlin William F
84 Carroll Theodore W
Root Edna D Mrs

---

**STERLING** fr 833 Armory E bey 136 Hamburg (Right odd) Zone 7
14 Δ Schoeffel George R
15 Δ Goodreau Leo A ©
16 Δ Rubinwitch Joseph S
17 Δ Letendre B B contr ©
19 Shaker Thomas
20 Δ Douglass D L ©
23 Δ Swenson E J Mrs ©
29 Δ Kowal Martin C ©
30 Brunelle George E
31 Δ Hartwell C A Mrs ©

**Sterling—continued**
32ΔMason Archie J ◎
34ΔRickson Roy C
36 Lemanis Nicholas S
37 Dyer Louis M
39ΔDyer Charles D
40ΔFox Albert E ◎
ΔFox M E nurse
41 Butler Carlos E
43ΔHennessey Joseph P
44ΔFournier Joseph W
45ΔAnderson J H
46ΔSantaniello Albert L
47 Ward Arthur C
49ΔConley William C
50ΔMiller Charles E ◎
51 McKenna Jeremiah F ◎
52 Basdekis Apostle
53 Tremble F R
54ΔMurphy John F
56 Dunn James J
57ΔHarris William C
58ΔMitchell Harold S
59 Stroshine Carl J
60ΔDowd Thomas E ◎
63ΔBaudin Elise A
64 Dunne M A Mrs ◎
65 Lapton Stephen T
67ΔZigarmi Andrea
68 Hill Oliver
69ΔCiampi Pellegrino ◎
70ΔGhareeb D M Mrs ◎
72 Quintin John D ◎
73ΔProvost Hilaire J
75ΔSliwa Max J
76ΔBachar Constantine ◎
77 Tait Thomas G
78 Bobala Stanley H
79ΔMedura M D
80 Nowosielsky J Mrs ◎
83ΔParent Joseph
85 Switzer Romeo R
**89 Hamburg st crosses**
95 Duvall Paul A ◎
104 Fisher Henry E
106ΔGuenther Paul R
109ΔNeill Thomas H ◎
121 Peyman Harold S
136ΔThompson Arthur L ◎

**STERNS TER** fr 200 Central N (Left even) Zone 5
30ΔPierce Mary E ◎
34ΔBeadle Blanche E ◎
38ΔDunn Calistas D
42ΔRude C D Mrs ◎

**STEVENS** fr 613 Page blvd S to 66 Eureka Zone 4
24 Vacant
Siano P L
30 Westco Credit Union loans
32ΔWestinghouse Industrial Union
40 Fecteau Alfred J
Vacant
ΔSamay John T
ΔNichols Wilton W
**108 Eureka st ends**

**STEVENSON AV** fr 189 Breckwood blvd E to 227 Gilbert av Zone 9
**— Morton av crosses**
**— Lamont st crosses**
**— Gresham av crosses**

**STOCKBRIDGE** fr 1159 Main E to 16 Maple (Right odd) Zone 3
7ΔGuenther & Handel Inc grocers
13ΔSchermerhorn Fish Co
21ΔHartt & Son meat
23ΔBadone A cafe
25 Vacant store
**35 Willow st crosses**
55ΔSmith & Wesson Inc revolver mfrs
77ΔProfessional Bdg Garage
79ΔPilgrim Shop The gifts
79 Brainerd F J

**STOCKER** fr 1812 Boston rd NW to 43 Hardy (Right odd) Zone 8
22ΔBracci Peter ◎
36 Bracci Albert ◎

**STOCKMAN** fr 811 Liberty NE to 406 Newbury (Right odd) Zone 4
11ΔVezina Raoul J ◎
**17 Banbury st begins**
23ΔBelden T W ◎
25ΔDebour Fred D
27 Lynch F J ◎
28 Sekula P W ◎
29ΔSullivan W E
30 Cavicchioli E J
33 Godin Arthur J
ΔBerard Ludger L ◎
34ΔLewis Albert H
36 Donohue M M Mrs ◎
37 O'Conner Maurice ◎
38 Godfrey John F ◎
39ΔBrunton Daniel B

40ΔWright A M Mrs
43 O'Shea John T
44 O'Shea Patrick
45ΔMaloney Robert J ◎
46ΔBrown Thomas P
47ΔO'Neill William P
48ΔHiney John J
49ΔO'Neill Patrick J
50 Hogan M Mrs
52ΔSturm William E
53ΔWitkoski Dominik J ◎
54ΔFarrel Raymond C
56ΔMurphy Timothy ◎
58 O'Brien George D
66 Mansfield P J
**69 Freeman ter crosses**
82 Zajchowski T S ◎
86ΔStephenson W S ◎
91ΔHiter Joseph E ◎
92ΔFoley Thomas P ◎
95ΔSenecal Edward L ◎
101ΔGray William F ◎
104ΔGauthier Leon F ◎
105 Petty Raymond A
Vacant
106ΔLange Henry
112ΔMilbier Mary C Mrs ◎
115ΔJosefek Joseph E ◎
116ΔFord D M Mrs ◎
121ΔCushion Edward M ◎
122ΔStevens George J ◎
125ΔLaBounty D T ◎
126ΔBoniewicz Maryan A ◎

**STORMS CT** fr 2231 Roosevelt av E Zone 4
8ΔDionne Joseph C
— Grochmall Joseph ◎
70ΔStorms Drop Forging Company

**STRATFORD TER** fr 321 White E to 82 Kimberly (Right odd) Zone 8
3 Hanson Hervey W
4ΔLynch Francis M
9ΔMay Jennie I Mrs ◎
16ΔWenk William J ◎
17ΔWhittle Ralph E ◎
20ΔHorrigan Arthur J ◎
28ΔKinloch Raymond A ◎
33ΔAtherton Harry H ◎
36ΔCarlson Ella M Mrs ◎
37ΔMcCarthy James J ◎
41ΔHorrigan Irene M ◎
42ΔPerkins Eugene C ◎
51ΔExedis Michael D
52ΔDunlea G S Mrs ◎

**STRATHMORE** fr 601 Roosevelt av E to Carnovan cir Zone 9
28ΔShea Philip J ◎

**STRONG AV** fr 1018 Carew NW (Right odd) Zone 4
11ΔBarker Harry S ◎
15ΔLong Frank B ◎
19 Knightly John E
25ΔCignoli Frances L ◎
26ΔTongue William E ◎
39 Johnson Gordon R ◎
43 O'Brien Douglas L ◎
45ΔMedicke F
46ΔNichols Harry B ◎
49 Gallerani Sebastiano
50ΔBoucher Edward J ◎
56ΔNoyes Ernest E ◎
**60 Long ter ends**
65ΔPalazzesi Antonio ◎
ΔPalazzesi A contrs
69 McKenna Michael ◎
70ΔLynch Francis J
75 Ollari Narciso
80ΔMorales Joseph E ◎
89 Artioli Ettore E ◎
93 Cavicchioli Argio ◎

**STUART** fr 568 Boston rd N bey Miner (Right even) Zone 9
22ΔHastings Leroy E ◎
25ΔButters R S ◎
26ΔField Fred D ◎
32ΔStrauch Ralph E ◎
35 Gunther Paul E ◎
**41 Covington st crosses**
45ΔReilly John J ◎
46 McCreedy Leo F ◎
52 Mellen Frank L ◎
**66 Miner st begins**
93ΔGaykan S A ◎

**STUYVESANT** fr 765 St James av E to 42 St James cir (Right odd) Zone 4
11ΔDoyle Thomas F ◎
ΔDoyle F I nurse
12 O'Connor G P ◎
14 Powers Charles L
17ΔDonoghue T F ◎
18ΔLyons William J ◎
24ΔDownie David G ◎

**SUFFOLK** fr 325 Wilbraham rd S to 190 Westford cir (Right even) Zone 9
19ΔChapman Frederick W ◎
26ΔYoungberg Axel ◎

27ΔSmith Clifford F ◎
31ΔClarkin William L ◎
33ΔGerdts Harold E
35ΔBetter Edward F Jr
36ΔWescott Howard E
37ΔCallahan George C
38ΔWing Leon M ◎
41 Gzimalowski Z A
Choux F J L
ΔQuinn William W
Smith Michael J
42ΔLjunggren Nils J ◎
44 Anderson Oscar E
46ΔMonigle John J ◎
47 Brook L W
Rusby Clifford J
ΔJordan Harold
Parker Richard W
48ΔMurphy John A
51ΔKane Howard J
52 Olson Kenneth W
53ΔSherman Archie B F
54 Cavanagh C J
56 Bohanon Clayton T
57ΔPalmer Frederick W
58 Roos George W
59 Swanson Harold J
60ΔWheeler G K
61ΔWaldron Elmer J
62ΔMeinke Fred A
64ΔAlden John D
66ΔTaylor Scott F
67ΔParker Charles L ◎
68ΔPflego Robert
70ΔSafford Julius M
73 Vacant store
**83 Marlborough st crosses**
88ΔStockwell Percy W ◎
92ΔPrice Charles A ◎
95ΔShaughnessy Martin ◎
96ΔBlake Lucy W
97 Knowlton Ray W
98 Holt C R Jr
101 Anderson Robert D
103 Pike David J
105ΔSmith Walter J
106 Barrett Clarence C ◎
107ΔLaRose W F coml photographer
109ΔPetersen L Christian ◎
112ΔHamilton Cullen E ◎
Hamilton G A acct
116 Paris Albert U ◎
117ΔRochon J Jr painter ◎
121 Sawyer F L ◎
122ΔIngraham Ruth ◎
125ΔStebbins Walter D
126ΔAnderson J A Jr ◎
127ΔSniffen Charles P
129ΔCargel William J ◎
130ΔHamburger James
132ΔAppleton W K
135ΔChick Frank T ◎
136ΔLougee John F Jr ◎
137 Vacant
141ΔBond Harold R ◎
142ΔCochrane Colin M
143ΔMartone Ralph R
144ΔO'Brien Daniel J ◎

**SULLIVAN** fr 417 Armory E (Right odd) Zone 4
16ΔNathan K A Mrs ◎
17ΔSmith H J
18ΔBuldrini F J
19 Cargel Robert A ◎
20 Craig William E
23ΔCoughlin James J ◎
24 Farley John E
26 Redfern Ernest
27 Heath Robert R
29 Dambkowsi Jkulian ◎
32 Libucha Frank N ◎
33ΔMondor R G
34 Schmuck Raymond A
35ΔKemple Wilbur F

**SUMMIT** fr 872 Worthington N to 108 Federal (Right odd) Zone 5
14ΔBrosnahan M Olive
Brown Mary V Mrs
ΔMcGinnis Arthur F ◎
ΔGraham Leslie A
ΔRohan Walter J
Ross A G nurse
15ΔBowler Joseph W
ΔMagni Angelo
ΔPaulk Carlton R
ΔMandell Benjamin
ΔWatkins E B Mrs
Bowler Joseph W
ΔConnor L A Mrs
ΔDunn B M Mrs
ΔKnox Emma T Mrs
19 Brown Clarence D
Hennessey Mary Mrs
ΔCote Phillip J
ΔSt Ledger Elizabeth A
20 Westover The apts
Dalton William A
Griffin John F
ΔJones Thomas
ΔHart H C Mrs
ΔHowarth Frank
ΔHadeler Frederick H
**Vacant**

ΔMerrill C B Mrs
26 Angers Albina J Mrs
Bransfield M Mrs
ΔGrady M E Mrs
ΔKennison A M
ΔDuPont D M Mrs
Sharrow George F
ΔCormier Henry A
Africano John J
Kaeppel Frank W
30ΔChurch Francis E
ΔDickerman E E Mrs
ΔReed Robert C
ΔMcDonald Herve C
31 (1)Lockheed John L
Δ(2)Lagares T H
Δ(3)Higginbotham C W
(4)Hopkins G F
Δ(5)Atherton C B
(6)Picard Raymond A
Δ(7)Colburn Harry S
(8)Prior John J
35 (1)Harrington J M
Δ(2)Gahan M O
(3)Torre Charles J
Δ(4)Sullivan T E
(5)Bartolucci H J
Δ(6)Benoit F J
(7)Wik Edward J
(8)Gallagher J J
36 Daly Michael
Gravel Edmond
ΔLull DeLos G
ΔPolson Signe L
ΔGoldstein A W
ΔBachand Charles
Gravel Roger
Watters Harry J
ΔFeldman Harry
40 Greenough Celia Mrs
Law James R
O'Connor Lawrence
Sturm LeRoy H
Connell Edward J
ΔO'Connor Margaret Mrs
Sanders Wayne B
ΔJones E L Mrs
45ΔStrong Leon S
ΔCardinal B E
Cullinan John J Jr
ΔBrown John A
46-48 Marguerite The apts
Δ(1)Shepard A A Jr
(2)Shepardson M G Mrs
Δ(3)Costagan K A
(4)Woodhead William H
(5)Bullman D T
(6)McHugh W M Mrs
(7)Reopell Henry E
(8)Vacant
Δ(9)Marini J L
48 (1)Taylor David
Δ(2)Pelletier Harold E
Δ(3)Sullivan H G Mrs
(4)Nelson Donald
Δ(5)Scharmer Mary A
(6)Meloy William J
Δ(7)Dowd Eleanor F
Δ(8)Senecal George F

**SUMNER** fr 115 Dwight rd E to East Longmeadow line Zone 8

**SUMNER AV** fr 193 Long Hill E bey Benz (Right odd) Zone 8
3ΔKuhn L Albert ◎
Prefontaine Raymond
6-10 Manhattan Hall apts
6Δ(9)Robinson Sarah H Mrs
Δ(10)Hawkins M B Mrs nurse
Δ(11)Dearden John F
Δ(12)Crane Sarah A Mrs
Δ(13)Healey Agatha
Δ(14)Smith Carrie E Mrs
Δ(15)Cunningham John A
Δ(16)Curto Vincent A
7ΔHosford Robert S
ΔRadding William S
10 (17) Young Agnes
Δ(18)Wolcott Theodore
(19)Vacant
Δ(20)Dimock Joseph J
Δ(21)Nichols Melvin T
Δ(22)Packard M N Mrs
Δ(23)Wilson Augusta E Mrs
Δ(24)Downton Charles E Jr
Δ(24)Stevens E J Jr
(25)Hathaway E M
(26)Regan Mae B
(27)Howlett Marion
Δ(28)Hodskins L B Mrs
(29)Wood M W Mrs
(30)Vacant
(31)Gammons Emma
Δ(32)Bosworth Rathbone T
Δ(33)Reinhardt Edward C
Δ(34)Swidlo I A
Δ(35)Leuth Mildred
Δ(36)Welch V Margaret
16-20 Montmartre The apts
16ΔParker Ernest L
ΔPettit Louis S
Poston Harry E
ΔBlackburn Raymond E
Gibbons M C Mrs
ΔKohler William H

17Δ(1)Schultz J J
Δ(2)Armstrong J H
Δ(3)Schillander M S Mrs
Δ(4)Murdoch J D W
Δ(5)Kendall R J Mrs
Δ(6)Edwards Ruth
Δ(7)Newcomb Morton M
Δ(8)Papafrangos K S real est ◎
18ΔBlanchard Albion E
ΔBriotta Robert A
ΔFowler Alvin G
Walker Carl W
ΔTemple May R Mrs
ΔRatner Charles C
ΔBrook Aaron L
ΔRevzon Irving P
20 Sicard Edward
Howe Harry G
ΔLudwig Fred J
Ward Effie M
Duby Edward C
Young Ruth Mrs
23 Pooler Bros Upholstering Co
ΔTaub Louis
ΔBarber Effie Mrs
24 Knickerbocker The apts
Simmonds L J
Bombardier Alroy A
Parker Robertia H
Hope George R
Vacant
ΔSimmons Roy E
ΔLoiselle Charles A
ΔCohen William H
25ΔSnyder's Market meat
25rΔSnyder Morris ◎
28 Bronx The apts
Lozeau Edgar L
ΔReedy George A
ΔWeber Samuel
Solomon Raymond R
ΔWarner R D Mrs
Spickler George E
Wersinger Francis J
Greenberg Harry B
28r Vacant
34ΔByrnes J C Co autos
38ΔVisneau William A
40 Murdoch David W
44ΔFilos Alfred P ◎
Rest Home sanitarium
45ΔSumner Avenue School
49ΔCorry John A
Alger A B trucking
50ΔFuller Willard C ◎
Gihon M M Mrs
57ΔPhillips A H Inc grocers
60ΔFaith Cong Church
65ΔBogoff H tailor
65½ΔWaldman B barber
67ΔGrant W O grocer
69ΔNagle's Pharmacy
71ΔSumner Pastry Shop
73ΔPooler Bros Upholstering
**74 Fort Pleasant av ends**
75 Park 5c to $1.00 Store The
77ΔAthenes P conf
**79 Beechwood av begins**
80ΔWright Ida E ◎
83-93 Beechwood The apts
ΔCramer Marion Mrs
Δ(1)Daniel Harry
Δ(2)Paige Kathleen M
Δ(3)Allen A M Mrs
Δ(4)Graves Ethel F
(5)Caldwell W C
Δ(6)Wetmore Robert A
Δ(7)Nichols Roscoe W
85Δ(1)Lubin Albert A
Δ(2)Fabyan M C Mrs
Δ(3)Kellogg Harry H
Δ(4)Landon A B Mrs
Δ(5)MacMahon C H
Δ(6)Bickart Paul
Δ(7)Brown David H
Δ(8)Jones Harry M
89Δ(1)Fogelson R R
Δ(2)Wilbur B V B Mrs
Δ(3)Henry G M Mrs
Δ(4)McKinnon James
Δ(5)Peters C J
Δ(6)Ladd Durant F
Δ(7)Oatley F L
Δ(8)Dutcher R F
91Δ(1)McElwain Guy S
Δ(2)Weatherbee M S Mrs
Δ(3)Strait Earl D
(4)Morse B A Mrs
Δ(5)Sanderson F Mrs
Δ(6)Asher Frank A
(7)Balboni Albert J
Δ(8)Crowell Chester F
95 Magnolia House hotel
ΔMansfield Frank M ◎
96ΔRoberts Frank L ◎
104ΔDoherty A D Mrs ◎
**107 Magnolia ter begins**
112ΔRego A M drsmkr
115 Vacant
120 Freedman E Mrs
127-133 Chatham Court Apts
127 Mayer L C Mrs
Δ(1)MacDonald W D
Δ(2)Manley V J

Summer Av—continued
127Δ(3)Abbe Elizabeth C Mrs
Δ(4)Gamble Seneca M
Δ(5)Sandquist J L Mrs
Δ(6)Holmes N D Mrs
Δ(7)Haddon A W
Δ(8)Block Charles
129Δ(1)Kelton H P Mrs
Δ(1)Knight E M J nurse
Δ(2)Knox Carrie L Mrs
Δ(3)Hay Cecile B
Δ(4)Newcomb Macdonald G
Δ(5)Kerr George N
Δ(6)Cleaveland H H
Δ(7)Shore Edward W
Δ(8)Heyman O F
131Δ(1)Tompkins Ralph S
Δ(2)Moran John A
Δ(3)O'Keefe Mary E Mrs
Δ(4)Kimmey Edson
Δ(5)Slingerland H B broker
Δ(6)Peale Homer
Δ(7)Scott Norman B
Δ(8)Conway S E Mrs
133Δ(1)Bump Wilson A
Δ(2)Connolly John H
Δ(3)Gordon G W Jr
Δ(4)Shea Gertrude E
Δ(5)Peterson M W Mrs
Δ(7)Volz J W refrigerators
Δ(8)Alderman Howard F
**139 Firglade av begins**
**140 Randolph st begins**
145-151 Greenleaf The apts
145Δ(1)Ballon E Mrs
(2)Dolan Charles L
Δ(3)Cummings Fred A
Δ(4)Johnston M E Mrs nurse
Δ(4)Johnston R D
Δ(5)Holden Miles C
Δ(6)Schauweker E R Mrs
(7)Phillips M R Mrs
Δ(8)Frey George H
146ΔBowles Caleb W ◎
147Δ(1)Downer D I
Δ(2)Hunt Richard H
(3)Bardwell G G
Δ(4)McAulay M A Mrs
Δ(5)Fenner Juliet Mrs
Δ(6)Rathbun E J Mrs
Δ(7)Smith H B Mrs
Δ(8)Martin M G Mrs
Δ(9)Deitz John F
Δ(10)Wallace Richard A
(11)Waters C David
Δ(12)Calderwood F A
149Δ(1)Knight Charles W
Δ(2)Metcalf H C Mrs
Δ(3)Waite Helen B
Δ(4)Shaffer Judson H
Δ(5)Gould E F
Δ(6)Wadsworth M W
Δ(7)Shankland Ethel M
(8)Ellsworth Henry R
Δ(9)Flannery Josephine H
(10)Allen Charles H
Δ(11)Samson Dewey
Δ(12)Kiely Grace C
151Δ(1)Clark Frank J
Δ(2)Law Bertha A
Δ(3)Stoughton M Louise
Δ(4)Alexander M T Mrs
Δ(5)Canatselos A A
Δ(6)Kennedy William M
(7)Warren James P
Δ(8)Blondin C A
152ΔIsenburg Herman ◎
ΔSchwartz Joseph H ◎
159Δ(1)Joy Grace S Mrs
Δ(2)Kilroy K Mrs
Δ(3)Davis Bertha T
Δ(4)Dodge Walter P
Δ(5)Curry Henry J
(6)Woodward William H
Δ(7)Heipelius Lucy
(8)Leitch Fredonna
161 (9)Smith Alexander N
(10)Dean Lincoln A
(11)Woodward Louis B
(12)Erwin E H
Δ(13)Oneal Lena L
Δ(14)Kingsley Francis H
(15)Spaulding Laurence O
Δ(16)Schrader Emma L
(17)Enders M P Mrs
Δ(18)Chesson Marian C Mrs
(19)Whitcomb Florence E
Δ(20)Metcalf H E
162ΔWallace James L ◎
165ΔCope Edith R
167ΔLane E W Mrs
**171 Washington rd crosses**
181ΔCraven Keith T ◎
182ΔWhite Harrison G ◎
187ΔNorcross S E ◎
188 Sinai Temple Inc
194 Vacant
199ΔFuller Marcus A ◎
202ΔHawkins James L ◎
**207 Forest Park av crosses**
218ΔBlanc E Mrs
Hale James
220ΔIrwin John L
226ΔHowland Mary K Mrs ◎
232ΔSuher Maurice ◎
238ΔRussell E Mrs ◎
**240 Greenleaf st ends**
244ΔGelfman Abraham ◎
250ΔTrevor Clarence E ◎
258ΔWiegand Carl A ◎
264ΔGinsberg S Mrs ◎
268ΔCushman Robert N ◎
**272 Churchill st ends**
280ΔWebber Ida Mrs ◎
286ΔHochman Samuel ◎
ΔStagnaro Frederick T
290-294 Park View The apts
290Δ(1)Moore George O
Δ(2)Lovejoy Mabel E
Δ(3)Favrao William L
(4)Tallman Harold M
Δ(5)Smith K E Mrs
Δ(6)Hurlbutt Jessie G
(7)Cote Oscar V
Δ(8)Butler M K Mrs nurse
292Δ(1)Ross Frederick
(2)Murray Joseph A
Δ(3)Wetsel Edith G Mrs
Δ(4)Newton R M
294 (1)Smith Herbert A
Δ(2)Connell M A Mrs
(3)Cummings I C Mrs
Δ(4)Heidner E A Mrs
Δ(5)Russell John T
Δ(6)Shinks William E
Δ(7)Simmons H A
(8)Russell Guy H
302ΔAlden Jane store conf
**312 Sumner ter begins**
317ΔForest Park entrance
320ΔParrino Samuel S
330ΔMailloux T S ◎
ΔStone Jacob
340ΔForest Park Jr High School
**354 Oakland st begins**
360ΔDineen Gertrude C
361ΔTrinity Community House
ΔTrinity Meth Church
366ΔStone Stanley C
ΔSteele Sarah E Mrs
Bull Frederick G
372ΔReilly C E Mrs
ΔSchlagel H M tchr music
ΔHauff Maude E
376ΔRobbins Leah
378ΔShine Thomas E ◎
**384 Kenwood ter begins**
389ΔRaymond Wesley M
390ΔKnightly J M Mrs
ΔMatroni M F
395ΔJeffras Charles W Rev
398ΔSeverns S M Mrs
ΔBull Granville W
402ΔBrooslin R E Mrs ◎
ΔGibbons James A
**403 Continental st begins**
407ΔBoisvert Ferdinand ◎
Hojaboom William H
408ΔCooley S L Mrs ◎
411 Prest William M
415ΔLucier L H real est ◎
**416 Beaumont st begins**
417ΔLedtke R A
419ΔGoodsell Earl L
420ΔKasanof Murray
ΔSmith M M Mrs
425 Commonwealth The apts
ΔCummings Walker F
ΔMertel C T
ΔJohnson Sadie M Mrs
Hiney James E
ΔGriffin H C Mrs
ΔDavis B C Mrs
ΔBicknell Fred A
ΔMaher E Mrs
426ΔWellbrock F M
ΔOstiguy H A ◎
432ΔMehlman Harry D
ΔLefebvre Alfred ◎
**433 Parkwood st begins**
440 Vacant
441ΔLukes M T Mrs dog hospital ◎
444ΔBlassberg Jacob
Joyce Luther
ΔMitchell Joseph W
447ΔSherman D E MD ◎
450ΔKlein Isaac
ΔMullen Michael R
453ΔFalt Alonzo P ◎
456ΔGross Alfred B ◎
459ΔOliver A E C ◎
**461 Cliftwood st begins**
465ΔFord William Y
ΔHelin John A
Knightly Charles V
ΔMcClearny S B
ΔCasey Edward J
ΔChevalier R L
466ΔFox William E
473ΔMcNally D A MD
ΔSmall John T
ΔFish J Robert
480ΔGulf Oil Corp gasoline
483ΔMetz J dentist
**483½ Lenox st begins**
485ΔFirst Nat Stores Inc The grocers
491ΔSmith A shoes
493ΔRackliffe B D hdw
497ΔGilgoff L H dentist
ΔJennings J R lwyr
ΔReid D M chiropodist
ΔMarcia's Beauty Shoppe
499ΔPhillips Theatre
501ΔLiberty Bakeries
503ΔForest Park Electric Co
505 Shea Inc cleaners
509ΔX Lunch The
512ΔMcCarthy Drug Co
513ΔBlake Dry Goods Stores Inc
**519 Dickinson st crosses**
520ΔBlanc Pharmacy Inc
522ΔCarlisle Hardware Co
**525 Belmont av crosses**
526ΔSpringfield National Bank
528ΔStop & Shop grocers
540ΔState Oil Co
541ΔSchenk's Service Station
543ΔChildhood Shop The clothing
544ΔSimons J tailor
545 Vacant store
545½ X Dress Shop
546ΔX Shoe Repair Co
548 Vacant store
549ΔOlcksak John T ◎
550ΔBresnahan M A Mrs bev
**552 Ventura st ends**
555ΔLauziere J Romeo ◎
556ΔArmstrong W H ◎
560ΔBartlett E E furn rms ◎
561ΔWright Maurice H ◎
566ΔGordon Robert ◎
Belthen D G Mrs
567ΔMartin L W Mrs ◎
570 Buckler M J tchr music ◎
Meade C E painter
573ΔDavis D M Mrs ◎
576ΔQuinn W J dentist ◎
579ΔWhalen Thomas C ◎
**582 Sorrento st ends**
585ΔStanton Charles M ◎
588ΔDillenback E U MD
ΔKauzon Ella A Mrs
593ΔDelaney A B Mrs furn rms ◎
**595 Ormond st begins**
600ΔDillenback Emil U ◎
603ΔClough Sadie M Mrs ◎
606ΔCady Alice F Mrs ◎
ΔHawkes Julian B
609ΔBaab Anna M ◎
**612 Pomona st ends**
615ΔGriffin Gerald J ◎
618ΔCrowley Bridget T ◎
McCallin John J
619ΔKenyon Robert H ◎
622ΔFifield E O Mrs
624ΔWright William S ◎
**625 Daytona st begins**
629ΔForgues Eva A Mrs
ΔDelaney Edward L
630ΔMoore John J ◎
Derick L G
635 Fitzgerald Patrick J
ΔO'Connor Patrick J ◎
636ΔHutchinson H R ◎
639ΔRohde Carl P
ΔPowers Francis J
**640 Lester st begins**
643ΔChamberlain Joseph ◎
Gray E T Mrs
646ΔSmith George D ◎
**647 Orlando st begins**
651ΔTiffany R O Jr
652 Murphy Philip E
653ΔTiffany Ralph O
654ΔRoper Robert G ◎
655ΔForrest Richard
657ΔScott Herbert M
658 Cross Leta Mrs
Bissell Clare V Mrs ◎
659 Cavanaugh F E
661ΔArslanian Charles
663 Boutet Oscar J
665ΔBurdick Arthur W
**666 Herman st begins**
**667 Bryant st begins**
672ΔVadnais P ◎
675 Kennedy Richard T
Melanson Edith F Mrs
Stebbins L Mrs
Vacant
Wood Percy
676ΔMarceau Emil B ◎
680ΔFrances Beauty Studio
681ΔConstantios Harry
682 Marie's Novelty Shop
683 Wright Daniel N
Donoghue Charles S
684 Lennon Tea Co
685 Murphy Walter J
686ΔDavid L J MD
ΔDillenback A I
687ΔDeRose George A
ΔHubbell Frederick C
**690 Converse st begins**
691ΔLyndale Garage
694ΔRaiche John J
**695 Lyndale st begins**
696ΔSmith Donald L
ΔEmerson F K Mrs
700 Brown Daniel F
701 Howard Cleaners Inc
ΔNadich Jacob ◎
ΔNichols Mattie C Mrs
702 Cleveland C W
ΔEaton E M Mrs ◎
704ΔDiamond Barber Shop
704½ Vacant
705 Vacant
ΔValiquette E L ◎
706 Charalambos C P
ΔScalise Anthony F
708 Vacant
711ΔLugene Celia E ◎
Taylor Annie G Mrs
Teahan M E nurse
712 Cloutier Leon J
ΔBouchard Leo G
Emerson Archie B
716ΔCossaboom's Seven Hundred Sixteen Garage
717 Phillips Alvin H Inc grocer
720ΔCase & Co variety store
722ΔCase H E Mrs
724 Cossaboom W Ralph
ΔDorval Edmond ◎
Dorval William G
Dorval Alphe J
ΔDorval J Mrs drsmkr
ΔReed Charles L
ΔLillis L M Mrs
**725 Whittier st begins**
727ΔLoomis F H Mrs baker
729ΔPanos A Michael
Vacant
Psilos Paul
Plant Albert E
730ΔGreat A & P Tea Co The grocers
731 Duklis J G tailor
733ΔSchermerhorn Fish Co
737 Kresworth 5c to $1.00 Store
737½ Green Valley Fruiterers
738ΔRoberts F L & Co Inc gasoline
739ΔEisner Fannie Mrs
ΔSchuerer Edward S ◎
749ΔKing C W & Co druggists
ΔP O Sub Station No 23
**751 White st crosses**
752 Mary Ann The conf
754ΔPark Lunch
758 Pritchard W
760 (1)Eger Charles
(2)Bourman A M
(3)Best W K Mrs
Δ(4)McGennes C A Mrs
(5)Pritchard William
Δ(6)Fletcher Percy
761ΔEmanuel Cong Church
766ΔKostas George
Kurkjian V B
770ΔWeiss Samuel A
ΔYoung M auctioneer ◎
**774 W Alvord st begins**
**776 E Alvord st begins**
782ΔHayes Bonaventure B
ΔGrimshaw D W
788ΔBrooks R C carp ◎
ΔPlatt Newell C
**791 Irvington st begins**
795ΔStandish Antonio O
796ΔHolmes John McNeil ◎
ΔBickford Louis W
799ΔCrouse Lester W ◎
800 Duklis Jordan D
ΔLichter Samuel B
806ΔRoper Arthur E
**812 Rittenhouse ter begins**
816ΔRabinovitz Bernard
817ΔSheldon C adv ◎
818 Van Loan H H
824ΔWessler Myron ◎
ΔCouture Anthony
**825 Trinity ter begins**
831 Herrick Raymond G
Schnetzer Anna M
834ΔDemarest R E ◎
**838 Daviston st begins**
844ΔDonahue G W ◎
846ΔCross G D Mrs
850ΔAronson Milton J ◎
**851 Eton st begins**
852ΔGoodyear Howard W
854 Biondello Frank ◎
856ΔSteinberg Herman J
860ΔKlein Arnold A
862ΔMoore Clayton W ◎
866ΔShaw Percy ◎
876 DeSimone A J barber
876aΔKatz S S tailor
878ΔLederer H baker
880ΔD'Ambrosio V conf
**881 Eckington st begins**
883ΔMurphy H P gasoline
886ΔFirst Nat Stores Inc grocers
888ΔSimmers Drug Store
**891 Dorset st begins**
893 Vacant
**895 NY NH & H RR crosses**
900 Fillion Wenceslas
**903 Spencer ct begins**
**904 Perkins st begins**
905 Vacant
907ΔSpring Meadow Market
911ΔBorthwick Howard A ◎
914ΔMcGrath J P gasoline
917ΔSewall W C Mrs ◎
921ΔKenworthy Thomas H ◎
929ΔLangheld Eric W ◎
**930 Rockland st begins**
933ΔWarner Beulah A Mrs
**935 Spencer st begins**
938ΔCummings George D ◎
941ΔBerry Thomas J ◎
ΔBerry Robert T ◎
947 Pouchot H D Mrs ◎
953ΔGodfrey Clarence ◎
954ΔWitherell Edward J ◎
955ΔPrairie James W
**960 Wexford st begins**
**961 Thorndyke st begins**
963ΔJefferson A G real est ◎
966ΔCarlson Ernest F ◎
979ΔRitter David ◎
980ΔPerry Yale H ◎
983ΔBogdonoff Phillip D
**986 Rencelau st begins**
**989 Castle st begins**
994ΔDrewry Raymond G ◎
995ΔLandry Louis E ◎
999ΔSpongberg A M Mrs ◎
1000ΔRyan Julius A ◎
1003ΔBills Harry S ◎
1005ΔBride James J
1008 St Barnabas Epis Church
1009ΔWhalen William F ◎
**1013 Chilson st begins**
**1016 Bangor st begins**
1017ΔMerrick Herbert A ◎
1019ΔCarpenter Homer T ◎
1020ΔKlar J Joseph ◎
1023ΔGilbert Emery H
1025 Vacant
1027ΔScott Gordon R
1929ΔThompson C R
1032ΔConsiglio Louis L ◎
1033ΔLihme Charles J
1035ΔValentine Harry G
1038 Vacant
**1039 Howes st begins**
**1044 Eddywood st begins**
1045ΔHose Co No 14
1049ΔHarris Henry R
1052ΔOsbood Erastus H ◎
1053 Newman Erwin W
ΔTemple George H
1059 Dupre Frank W ◎
Jerome Robert
1062ΔSeahill Thomas P ◎
1064ΔCavanaugh P W
**1065 Bither st begins**
1068ΔGramse Gustov R ◎
1070ΔSearles Hoel H
1073ΔDaPont Charles E
**1074 Wheeler av begins**
1075ΔPerrault P E ◎
1079ΔDusenberry George A
1082ΔDabrowski S F ◎
1083ΔWhitney O B ◎
1085ΔStephens Wesley G
1088ΔLangone F A ◎
**1089 Eloise st begins**
1093ΔCreamer M J
1095ΔReed Arthur A
1097ΔPicknelly Peter
1099ΔTownsend Robert L
1103ΔSears Charles A
1105ΔBuchanan John L
**1106 Roosevelt av begins**
1109ΔOuellette V H
1111ΔRougier P D ◎
**1113 Vail st begins**
1117ΔFauth C A
1119ΔKaplin George
1123ΔGranstrom Anna N Mrs
1125ΔWeidlick Henry K ◎
1129ΔShapiro William ◎
1131ΔHarris Everett
1133ΔGoldstein Manning ◎
1139ΔFifield James H ◎
**1140 Whittum av begins**
1144ΔDavison Bloice C
**1145 Burnside ter begins**
1150ΔAllan Charles R ◎
1151ΔBatchelder Frederick P
1157ΔBroughton D J ◎
1163ΔSavoy Albert E ◎
1164ΔAllen Edgar A ◎
1173ΔPrackneck S S ◎
1179ΔWalters Albert N ◎
**1189 Garland ter begins**
1195 Vacant store
1197ΔWolf J G druggist
ΔP O Sub Station No 16
1199 Phillips A H Inc grocers
1200ΔPowell Lewis E ◎
1205ΔH & G Market grocers
1207 Fisk Bowling Alleys
1209 C & R Service Station
**1215 Powell av begins**
1235ΔMontori R grocer ◎
**1235½ Allen st crosses**
**1241 Ellsworth av begins**
**1246 Abbott st begins**
1268ΔHoracek Joseph F ◎
**1278 Benz st begins**
1357 Fraser Irving C ◎

**SUMNER TER** fr 312 Sumner av N (Right odd) Zone 8
5△Daudelin Peter J
8 Payson Peter M
11△Connell John T ⊙
△Conlin Walter W
17△Bearg Benjamin ⊙
△Blanchard A E
18 Kimball Sanford D
△Lewis Harry E
23△Nutter A D
△Yarrington Albert T
24△Kinsler S F Mrs ⊙
△Broad Charles
27 Clark Raymond V ⊙
30△Ludden G A ⊙
△Ahl Frieda S Mrs
△Lambert Ann L
35△Weagle Robert E
△Leach Harold B
36△Kingsberg Fannie Mrs ⊙
△Cummings W A
41△Amidon Robert J
△Streeter R L painter ⊙
42△Cohn P Mrs ⊙
△Burt F R Mrs
△Collins Edward T
46△Briskin Hyman M ⊙
△Marcuson Harold T
47△Wallans Samuel
Vacant

**SUNAPEE** fr 769 White N to 89 Blaine (Right odd) Zone 8
15△Wood William R ⊙
16△Lilly George E ⊙
19△Whitney W C Rev ⊙
23△Mahogany R E Mrs ⊙
26△Field Harlan E ⊙
27△Hall Fred F ⊙
32△Petty Alvis B ⊙
33△Miles Timothy R ⊙
36△Hopkins Allen W ⊙
37△Peterson Paul
42△Alletson Harry C ⊙
43△Henderson James M ⊙
46△McDonald C N
47△Paine C D elec ⊙
52△Buechler Albert A ⊙
53△Colton J D ⊙
56△Hassett Margaret B ⊙
57△McCollum May E Mrs ⊙
62△Foss Arthur L ⊙
63△Gress Andrew ⊙
66△Lantz Arthur H ⊙
67△McCarthy Michael F ⊙
72 Ford Norman R ⊙
73△Napier Charles ⊙
76△Hermann Peter G ⊙
77△Brenner William F ⊙
80△Mason Lloyd H
82△Wheeler W E distributor ⊙
83△Heenan R C ⊙
86△Sederlund Walter C ⊙
87△Stratton Robert E ⊙
92△Bordeaux Homer ⊙
93△Foster Oliver J
98△Hooker W painter ⊙
101△Durfee James L ⊙
104△MacDonald Finley S ⊙

**SUNRISE TER** fr 1020 Parker W Zone 8
—△Urban Louis G ⊙

**SUPERIOR AV** (Indian Orchard) fr 1029 Berkshire av SE to 158 Lake dr (Right even)
14△Farmer Joseph M ⊙
33△Scanlon M E Mrs nurse
△Scanlon R J ⊙
34△Ouellet Moses J
38 LaRose Joseph ⊙
43 Kelly William ⊙
48 Spitaletti F J ⊙
60 Demers Frederick J
64△Pleau M R Mrs nurse ⊙
67 Jodoin Omer A
78 Collins John H ⊙
82 Bissonnette Hector G ⊙
87△Switzer George E ⊙
99△Molinari Federico ⊙
103△Small John M ⊙

**SURREY RD** fr Island Pond rd NE Zone 8
7 Gernon Edward J
**9 Balfour dr begins**
10△Surrey Manor Office
16 Goodell Lawrence O
19 Veto Ralph
22 Clune James T Jr
27△Breck Joseph M
28 Slater Roger L
33 Bracci Attilio A
34 Moore Leonard C
39 Vacant
40 Melton Theodore P
45 White Sol M
46△Murray Kenneth E
51 Mador Milton E
52 Lemieux Robert A
57 Vacant
58△Buffington Donald A ⊙
63 Vacant
65 Vacant
69 Fisher Guy W
70 Carr Norman I
75 Vacant
76 Laventure George V
81 Ledoux Armand J
82 Spencer Byron H
87△Houde Julian N
88 Birchard E M Mrs
94 Ferguson John B
**95 Balfour dr ends**
100 Harden Russell E
106 Breckenridge Edwin C
112 Chefferds Louis D
118 Arpin Joseph

**SWANTON CT** fr 10 Thomas N to 41 Douglas (Right odd) Zone 7
58 Talbot Charles E
Prue Phillip
Lussier Ernest J
Laramee Donat A
DeMillia V S Mrs
Teece George B
58r Vacant

**SWIFT CT** fr 50 Glenwood blvd SW Zone 9

**SWITZER AV** fr E of Viola W bey Emily (Right even) Zone 9
28△Hervieux L M Mrs ⊙
36 Perkins Charles F ⊙
**42 Viola st begins**
50 Rush John A Jr ⊙
**54 King's la begins**
**55 County st ends**
66 Terry Everett A
68 Fernald Chester D
76△Doerner Walter D ⊙
82 Moran John J ⊙
**86 Emily st begins**
90△Thrower Alvin E
96 Demond F Elmer ⊙
**100 Flagler st begins**
116 Benoit Archille J
180△Benoit Leo F

**SYCAMORE** fr 493 Bay S to 30 Acorn (Right odd) Zone 9
9 Schirch Robert G
11△Slattery John F ⊙
15△Gates Arthur A
17 Smith Herbert L
18△Walters Clifford J ⊙
20 Anderson Philip
22△Decker R P
28△Wood Walter G ⊙
31△Kostenbauder C H ⊙
35△MacPherson John A
37△Wilson Arthur G ⊙
38△Greene Francis B ⊙
39△Manning A B Mrs ⊙
41△Bolin Emma Mrs
42 Adams E B Mrs
44△Hughes C F Mrs
45△Milne John M
46△Ustach Walter ⊙
47△Simon George W
48△Witkowski John J
49△Tyler Ralph A
51△Guild Philip B
52 Brill Jennie I ⊙
55△Krolik Edward S
56 Groll Walter ⊙
57△Spaulding Robert F
58 Coggins Osma H
59△Crane James J ⊙
61△Martin Lewis E
62△McKinney Clement ⊙
65△McDonald James F ⊙
66△Gilchrest Neil L
68△Halpern Isaac
69△Rhodes Arthur ⊙
71 Umgelter Albert E
72△Smith Alexander M ⊙
74△Fitzgerald Michael V
75△Kennedy Henry
77△Cherry John C
78△Davis Elmer S
80△Johnson Ernest S ⊙
82△Settle William ⊙
84△Wolf Anna C Mrs

**SYLVAN** fr 830 Belmont av S to 46 Blake (Right even) Zone 8
15△Uschmann Edward J
△Smith Manuel F
18△Jacques Delphine ⊙
21△Fitzgerald John R
Meade Richard M
**28 Taft st ends**
29△Adsit George L ⊙
△Maxwell Michael J
33△Kupec K V Mrs
34△O'Neil David W ⊙
35 Vacant
36△Curtis Paul R
38△Husband Richard F
39△Ball E Esther
40 Perlowski S F
41△Peeples William J
42△Cheeseman Ralph L
44△Brewer Winthrop C
45△Fournier Erroll E
47△Matthews J L
48△Lyon M H ⊙
51△Worth Andrew M ⊙
△Woodhead Philip A
**52 Hughes st ends**
55△Johnson Oscar S ⊙
60△Hubbard Ralph H
61 Flynn J G ⊙
64△McGee Patrick F ⊙
68 Clampit Harriet Mrs
△Clampit Edward A
△Clampit L M Mrs nurse
73△Bates Harold C
△Kinsey George L
74△Smith F S
76△Jackson Haskell
**81 Fountain st crosses**
84△Johnson A photographer
90△Vega A real est ⊙
94△Flagg Charles D ⊙
97△Restall Charles H ⊙
98△Morrow Charles J ⊙
100 Lawrence Russell M
101△Murphy Edward J ⊙
**104 Alsace st ends**
107△Gormbley W S ⊙
108 Avery Edward M
110△Lawman Paul M
111△Cone William H ⊙
114△Hosmer E Edwin
116△Enright Jeremiah P
117△Mullett Leon L ⊙
118△Kenney F P
120△Desrosiers Clifford
123△Logan Henry G ⊙
124 Saykin M M
127△Marshall Donald G ⊙
130△Pease Harlan T ⊙
134△Tierney J J ⊙
141△Fletcher Samuel P ⊙

**SYLVESTER** fr 32 Lorenzo NW to 1783 Roosevelt av (Incorrectly numbered) Zone 9
27△Johann Paul P ⊙
36 Bronson Miles M ⊙
13△Abbas John T
Abbas Gabriel P ⊙
54 Steiner John A ⊙
62△Burke William ⊙
185△Moffett A Mrs ⊙

**SYMONDS AV** fr 170½ Bridge N to 117 Worthington (Left even) Zone 3

**TABER** fr 108 Orpheum av W to 133 Carr (Right odd) Zone 8
33△Earls John W
36△Archidiacono F trucking

**TACOMA** fr 966 Liberty N to 19 David (Right even) Zone 4
4 Meunier Romeo
9△Pio Joseph ⊙
11 Valenti Carlo
15 Bevilacqua Frank
17 Marsh Harris A
19 Callahan Michael J
23△Lupien Arthur G ⊙
29△Bush Anna A ⊙
33△Roberts Albert J ⊙
34△Moynahan Walter H ⊙
39△Daveney John ⊙
40 O'Brien John J ⊙
44 Sullivan Patrick J ⊙

**TAFT** fr 41 Woodlawn E to 28 Sylvan (Right odd) Zone 8
11△Suher Abe
14△Sadik Harry B
15△Peterson Mary Mrs ⊙
16△Miller Manuel
19△Poulin Armand S ⊙
20△Larsen William F ⊙

**TALCOTT** fr 515 Plainfield E to 52 Fisk av (Right odd) Zone 7
18△Brown Richard O
△Plasse G J ⊙
25 Bergeron Apollinaire ⊙
26 Hartland Joseph ⊙
Wood Earl J
27 Drago Charles B
29△Burzdak Louis F ⊙
30△Potemski John S ⊙
31 Rock George F
32 Lord Harold F
△Bruce David
35△Demerski John ⊙
37 Molier Charles G
40 Bernardara F W
Schogel Hyman F
Scully B M Mrs
△White Kenneth W
41△Gustafson Carl E
43△Langan J F Mrs ⊙
44 Hebert Anthony J
46△Dwyer Daniel J ⊙
50△Sullivan Thomas F ⊙
51△Sebolt Harlan W
52 Leary James J
55 Stone Matthias C
Roy Delphis
56 Landry Edgar M ⊙
58△King Carl S ⊙
60 Lubarsky Herbert
62 Soyka Wasyl
64 Zahaykevitz Samuel ⊙

**TAPLEY** fr 625 St James av N and NE to 742 Bay Zone 9

**TAVISTOCK** fr 1180 Boston rd NW (Right odd) Zone 9
11△Camp Clarence R ⊙
20 Mellis George F ⊙
23 Brook Ernest A ⊙
**— Brookburn st ends**

**TAYLOR** fr 1629 Main E to 150 Armory (Right odd) Zone 3 and 5
15△Massachusetts Paint Co
△A B C Signs
17△Wetmore W E woodwkr
(3d fl) Vacant
(4th fl) Vacant
19△Michaud John C Co mfrs clothes dryers
22△Taylor Street Garage
**24 Power av ends**
26△Heyman Electric Co
△Radding Sign Service
28△Casemaker's Guild
30△Emerson Bros paper box mfrs
△(2d fl) Crown Upholstering Factory
32△Buchholz Sign Co
34△General Brush and Supply Co mfrs
35 Stantosky D E barber
36△Castle W A Co The whol grocers
37△Thacker-Craig Paper Co
40△Springfield Cut Flowers Exchange Inc
41-43 Stacy Blk
41△Stacy Supply Co mill supplies
44 Kaynor Bdg
△(200) Ken-Pathen Machine Co
△(206) Multiwear Stamp Works
△(207) McSweeney E M billiard room supplies
△(208) Time Trading Co installment goods
(210) Better Letter Service
△(220) Leary W J printer
△(220) Rich H S sign painter
△(300) City Tool & Die Co.
△(307) Elm Tree Press Inc The
△(310) Sjostrom C G V Co dye stuffs
△(316) Protex Co chemicals
46△Macdonald J S surgical appliances
47△Russell John W & Sons Co machs
49 (3d 4th 5th fls) Vacant
50△Photias T J rest
51-61 Swaine Bdg
51△(2d fl) Valley Press Inc
(3d fl) Vacant
51½△Springfield Electrical Co
53 Vacant store
53½ Godin A barber
55△Welch's Kenmore Lunch Inc
**56½ Kaynor st ends**
59△Springfield Poultry Supply and Pet Store
61 Vacant
**77 Dwight st crosses**
85△Watkins Products food
91△Highland Paint and Wall Paper Co
95△Holland Furnace Co
97△Lane H H Co Inc conf
98△National Brake Service Inc
101△Springfield News Co The
110△New York Massachusetts Motor Service Inc
111△Hartwell H M & Sons tires
**116 Zone 3 ends**
**117 Zone 5 begins**
**121 Chestnut st crosses**
128△Springfield Specialty Co grocers
134 Vacant
137 Vacant
138 Bashaw W C auto parking
140△Bashaw J E Mrs rest
147△Springfield Auto Body and Welding Co
△Bell's Garage
148△Hose Co No 7
160△Joe's Super Service
162r△C & C Express
△Athol & Springfield Despatch
△Campio's Express
△Carlson's Express
△Carroll's Express
Clark's Express
△Epstein's Express
Fournier's Express
Fredette's Express
△Gingras H Express
Hubbard's Express
Pease Express
Root's Express
△Thorpe's Express
△Warren's Express
**163 Alert st ends**
181△Massachusetts Wholesale Drug Co
**185 Fairbanks pl crosses**
189△Hayes Charles E Co elec supplies
193△Hyder's Safety Service
204△Lincoln Fruit Co Inc
**207 Spring st crosses**
221 Chiaro M A Mrs
Poehler Ruth E Mrs
223r Condino Alfonso
225 Martelli A Mrs
227 Harding B J Mrs
229 Vacant store
231 Vacant
Durgin M C Mrs
235△Taylor Street Auto Repairing
Tebaldi Anthony ⊙
245r△Fiorelli John ⊙
247 Nizinski Anna Mrs
Williams Owen
Vacant
259 Gebo Samuel L
261 Roberts Leroy C
262△Crafts Roy L
269 Gabanelli Inez B Mrs
Vacant
**273 Autumn st ends**
279 Vacant store
282△City Garage
283△Collina Alfonso ⊙
△Collina & Sons trucking
285△Santolini J trucking
289 Lee John
△Streeter M M Mrs
291△Murphy's Lunch
293 Vacant
295 Vacant
299 Scatolini Giulio
Panighetti Ugo C
306△City Yards
307△Vancini Alcesti B ⊙
309 Trahan Francis R
313 Martin Leona E Mrs
315 Fish D M Mrs
317△Franco E grocer
321 Vacant
321½ Porter R M Mrs
Valley Joseph M
323½ Forni Louis
325 Rugani A Mrs
DeBonis Vincent
325½ Gurley Edward S
328△N Y N H & H RR freight station
329 Fioramanti Sante
330△Bakers' Supply Co
331 Lunghi Luciano
335△Sardi Giuseppe ⊙
337 Giannini Pasquale
341△Ronodoletto Domenic ⊙
Gallerani Joseph A
347△Frasca Nicholas M ⊙
Lococo Joseph
349 Falcone Angelo A
Smith Phillip W
353 Zeno Pasquale
Veratti Menandro
361△Boston & Springfield Despatch Co
367△Bongiovanni Evo ⊙
Taddei Ernesto ⊙
368△Methe's Checkerboard Stores grain
**395 Kibbe av ends**
409△Moirano Domenico ⊙
413△Doyle George M ⊙
△Doyle L A tchr music
419 Corgnati Louis
Ferrero Antonio J
425△Figoni Natale ⊙
△Salvetti Ludovico
429 Bobba Antonio G ⊙
430△Ehrlich Moses Iron & Metal Co
431 Ottani Alfred J
433 Rigazio Antonio
435 Boldino M Mrs
436 Sandman Coal Co
△Sullivan T J Coal Co
437 Charest G M Mrs
443 Crosby Louise A Mrs
Santillo James J
Valentini Riccardo
△Casoni Carlo
Galletti D Mrs
Gibson H S Mrs
449 Clini Yole Mrs
Diotallevi G B
Luppi Albert
Talevi Gettulio
Payette Anatole
Vacant
453 Foley Martin J

Taylor—continued
45 Mazzarella Julian J
ΔGoyet Constant J
ΔGuess Mary M
Talevi Fortunato
Kane Catherine A
465ΔFreedman A L Co roofers
471ΔAllegheny Ludlum Steel Corp
481 Federal st ends
501ΔBrandoli's Garage

---

**TEMBEY** fr 1172 Boston rd NW to B&ARR (Right odd) (Incorrectly numbered) Zone 9
11ΔHastings Peter ◎
17 Jermy Walter R
15ΔBrook Martha C Mrs ◎
— Brookburn st crosses
79 Fontaine Adelard
99ΔClairmont Ina M Mrs ◎
112ΔCorsi Henry L ◎
121 James Ralph K ◎
126ΔCoderre E A Mrs ◎
129 Herchel Thomas ◎
132 Coderre A Richard
131ΔCollins Carl A ◎
141 West Walter
145 McCarthy C B
146ΔHastie Alexander ◎
—ΔRoberts Roy A ◎

---

**TEMPLE** fr 29 Maple E to 26 School (Right even) Zone 5
2 Vacant
5-15 Chateau The apts
6Δ(A)Parkhurst L B Mrs
Δ(B)Roberts H L MD
Δ(C)Judd E H MD
(D)Moore Edith G
Δ(E)Gary A K
(F)Healey Hannah L Mrs
Δ(G)McCall May A
(H)Vacant
9ΔBrown Albert H
Grafe Clara H
ΔCrawford B J
ΔJudge Rose A
ΔRosoff Samuel
ΔGumble Frank W
10ΔSanderson P G MD
15ΔDurant Edith
ΔMansfield George E
ΔMerriam M Mrs
Ainsmith F C
Donaldson Ellen J
Cornell Dorothy G
ΔMcCarthy K F Mrs
ΔNolan Dennis
ΔMcCollister B nurse
ΔWhite Bernice V
Briggs George D
ΔCotter James J
ΔGavill N nurse
ΔNewell Carlos H
ΔLittlefield Effie E
ΔStanhope F L Mrs
ΔFlynn Helen G
ΔWay Harry S
Rich Mary S
22ΔHovey D R Mrs ◎
26ΔWing S Mrs furn rms
31 Temple pl ends
32ΔHearne K M Mrs ◎
36ΔCournoyer P J furn rms ◎
ΔMoynihan V Mrs nurse
40ΔO'Connor M A Mrs furn rms ◎
ΔTempinski J nurse
ΔMacNamara A nurse
46ΔEgan K H furn rms ◎
48 Moriarty W E Mrs furn rms
Smithies William J
50 Harris Harriet G Mrs
56ΔAllen H E furn rms
60ΔCone Archer B ◎
62ΔMcCormick Richard E ◎
64ΔNeylon John D ◎
65 High School ct ends
66ΔField R W furn rms
68ΔField R W ◎
70 Field R W furn rms
72 Field R W furn rms
74 Field R W furn rms
75ΔJensen F G & Sons Inc factory
76ΔMacNeece W L furn rms ◎
ΔKeith L M milliner
82ΔJohnson Minnie E ◎
84ΔVerba M R Mrs ◎

---

**TEMPLE PL** fr 247 State S to 31 Temple Zone 5

---

**TENTH** fr 2043 Main E to 352 Chestnut (Right odd) Zone 4
6 Pepsi-Cola of Spfd Inc garage
10 Fairbanks R O
Naylor J G Mrs
Markos Michael
12 Driscoll M J
Soucie Catherine Mrs
Millette Norman E
14ΔBlair W L trucking
Goss Everett F
16 Duffinia Octavous J
Antoine George M
17ΔHart Lee
19ΔJohnson Joshua
Harden James
Goodwin E M Mrs
ΔWilliams Harold C
21 Olmstead John N
22 Beaupre Joseph E
23 Dernago Paul
24 Long C Mrs ◎
25 Tinnemeyer J A Mrs
27ΔCarpenter W E
28 Golden John P
29 Vacant
30ΔCrowley M C Mrs
ΔSullivan Mary T Mrs
34 Vacant
35ΔTaylor Frank ◎
36 Vacant
39 Parzych Walter
40 Kelliher Margaret A
41ΔGrabowski T S Mrs ◎
42 Kelliher Dennis P
ΔNye Delia E Mrs
43ΔBrown Henry B
44 Thomas Robert T
45 Hart Walter
46 Lagunowich M G
Swiderski John
47 LaCroix Clare J
49ΔFitzgerald M E
Roos Caroline Mrs
50 Rooney W F
51 Green Eva M Mrs
52ΔBaldiga Chester
Kiczek Frances Mrs
53 Kalita John
Powenko Wasil
54 Zrenicik Stephen ◎
56 Kosinski Frank M
57ΔWheeler George W ◎
58 Mickiewicz Joseph
59ΔClagg William
60ΔCygan Anna Mrs ◎
61ΔRankin K Mrs
62 Glushein Jacob ◎
63 Capers Connor
ΔHutton Peter R
64 Potocki R W Mrs
65 Morehouse H R
66 Skiba John J ◎
67ΔCasey Anna M Mrs ◎
68 Hojnowski W L
69 Secor Homer E
71 Richard Edward C
72 Skiba Joseph ◎
73ΔGloster Arthur F
74ΔRutkowski Wladyslaw
75 Bielinski John S
76 Jennings Thomas W ◎
78 McKinney J D
79 Murphy Lena Mrs
80ΔRobinson John
81ΔWysocki Bernard J ◎
82ΔBrown Mamie Mrs ◎
Oliver Austin
83 Lee Albert
83½ Ballard Ethel R
Smith Matthew S
Kellam David E
Laster A Mrs
84 Miller Walter A
85 Bryant I sign painter
86 Nunnally Joseph
87ΔKrahala Louise Mrs
89 Oulmet G H
93 Dwight st crosses
102 Jenkins James
104 McSpadden M E
Vacant
105 Harding George H
106 O'Brien Margaret M ◎
107 Marty John
Labrie Leon L
108 Connors Michael A
109 Dzwilewski Joseph P ◎
111 Holowchuck Alex
Kogutowicz Martin
112ΔBretta Tomaso
113ΔRosenbloom L ◎
114 Mendes J M
115ΔAddison James N
Grant Ulysses G
116 Smigiel Mary L Mrs
117 Mariosius S F ◎
118 Drobish Leta Mrs ◎
119 Denny Victoria Mrs
Blair Fred A
120 Kalenka Joseph
122ΔAronstam Frank ◎
123ΔHall Samuel L ◎
Heathman R O
124 Pierzchala Antoni
125 Holuk Kondrat
126 Pasik John
127ΔCortis Ernest E
129ΔKaris Zachary E Jr
Yanuska Joseph
130 Frederick H J
131 White Clifford
132 Harrington F T
133 Parchomchzik Nicholas
Oskirko Stephen
134ΔSt Pierre H J
135 Chehowsky Stephen
136 Bogush J J ◎
137ΔKraverotis Peter C
Spongaras John P
138ΔMaggi Joseph R
140ΔGaston Paul E ◎
141 Kerez Sidor
142 Wiencek Stanley P
143ΔGrabowski Adolph M
Spero Thomas
144ΔKrevalin Benjamin ◎
Kaslauskas John
145ΔRay William T ◎
147 Little Charles J
148ΔMoncowsky A Mrs
149 Vacant store
150ΔEbbins Joseph ◎

---

**TERRENCE** fr 663½ State E to 586 Union (Right even) Zone 9
8 Hadden Hall apts
Δ(1)Webster Herbert R
Δ(2)Flagg Francis H
(3)Easley William
Δ(4)Gaskill E J Mrs
Δ(5)Pleu Walter G
Δ(6)Bennett L B Mrs
(7)Hoddinott W M
Δ(8)Dakers John
13 Bouman John
Maxwell Winthrop L
Morisset H E
14ΔRoy Frederick J
15ΔLefort Leonce F
16ΔAnderson Walter F
17 Spinks E Lawrence
18 Ireland George Jr
19 Gerke John H
20 Ireland George F
24ΔAbraham Charles R ◎
ΔParker Howard G
25 Guenther Albert F
ΔFautex Charles A
26 McBride James W
28ΔWork Stephen L
29ΔHiggins Clayton L ◎
34 Adams Blanche E
ΔHerbert Eva Mrs
Rourke Frank D
35ΔCollester Robert L
36 Burnes James H
ΔHuffman E O Mrs
Quilty William J ◎
37ΔShea S L Mrs
39ΔCanter Bernard
41ΔViggiano F A
42ΔRoss Margaret M Mrs
ΔTupper S L Mrs spirtualist
43ΔBerselli Anthony C ◎
48ΔMulrone J F real est ◎
50 Roark William J
53ΔChapin W C ◎
56 Russo Bartolomeo
ΔPepper James ◎
Walker Emil
59ΔGranger Ruth S Mrs ◎

---

**TEXEL DR** fr 60 Dickinson W to 367 Trafton rd (Right even) Zone 8
9ΔCohen Jack ◎
10ΔBeston H A Mrs ◎
15ΔConnelly W R trucking ◎
16ΔHirschaut Nathaniel E
21ΔIdlis Bernard B ◎
22ΔLoomis C J real est ◎
26ΔWhite Raymond ◎
29ΔMcSweeney E M ◎
32ΔHopkins Charles L ◎
35ΔMonteith Thomas O ◎
38ΔRulnick Harry ◎
41ΔAtwood William L ◎
44ΔNovak Benjamin D ◎
47ΔCohen Aaron J ◎
48ΔAllan George B ◎
53ΔCohn Frederic
54ΔSolomon Joseph F ◎
61ΔHill Harry O
ΔMirkin Benjamin ◎
67ΔSingleton Joseph ◎

---

**THAMES** fr 87 Melha av NE to 110 Parkside (Right odd) Zone 4
13 Lundrigan E M ◎
15ΔWelch C Raymond
19ΔBrothers H B ◎
21 Vacant
22ΔGreenberg Louis ◎
25ΔBresky I painter ◎
26ΔBarton William T ◎
27ΔBlake John E
29 Vacant
31ΔGaffney Ada B Mrs
32ΔSiegel Max W
35 Harlan st ends
36ΔCox James R
42ΔConnor James E ◎
46 Carroll James W
50ΔTroczuk Gregory ◎

---

**THAYER AV** fr 354 Orange N to 186 Allen (Right odd) Zone 8
35 Strange Donald H

---

**THETFORD RD** fr 157 Davenport NE to 150 Brandon av Zone 9
— Davenport st ends
— Barre st ends
— Elmore av ends
— Brandon av ends

---

**THOMAS** fr 3020 Main W to 199 Birnie av (Left even) Zone 7
3 (1)Moulton R G
(2)Hill James
Δ(3)Wilson Louise M
5 (1)Teel Clarence S
(2)Yandeau E L Mrs
Δ(3)Keroack Arsene A
(4)Ouimette Arthur
(5)Pell Blanche Mrs
(6)Bourbonnais E Mrs
Δ(7)Dragon Albert J
9 (1)D'Amato John P
(2)Taylor Russell S
Δ(3)Carrignan Lionel A
(4)Welch Mary A
(5)Connery Nellie M Mrs
(6)St Peter Ernest A
Δ(7)Prokop Thomas E
(8)Thompson Pauline F
10 Swanton ct begins
15 Martin George ◎
16 Gamache Rudolph A
Dillon J M
Messier Joseph ◎
17 Cardaropoli F J
Porfidio Vincent
19ΔVosburgh Harold J
20ΔReilly Martin J ◎
21 Bechard J A
St Cyr Henry W
22 Sweeney Catherine M Mrs
23ΔGraveline A Edward
25 Bienvenu B P
Jalbert Sarah Mrs
26 Cote Arthur E
Phillips N Mrs
29ΔErard Corinne L Mrs ◎
31 Mitchell Michael J
32ΔParent Rebecca Mrs ◎
Deschenes C A
33-37 Texas The apts
33 (1)Dupuis Omer
(2)Rochon Omer
(3)Shea Timothy J
(4)Wright William J
Δ(5)Martone A M
Δ(6)McDonald G M
34ΔLittle Leslie S
36ΔChampigny G A
ΔTaylor Alfred F
37Δ(1)Roberti Josephine Mrs
Δ(2)Dupre E C Mrs
Δ(3)DuPont Charles J
Δ(4)Pippin Roy B
(5)Boudreau R E Mrs
(6)Kaluch K Mrs drsmkr
38 Archambault A Mrs
Descheneaux E F
Lennon Matthew J
Gagnon Philias
Beauregard Joseph N
Marczak A M Mrs
42ΔBiron Arthur ◎
44ΔHamelin Joseph F
ΔCadieux Frank
45 Vermette Gerard A
46 Scollard Cornelius A
47ΔLender William S
Lazzara S Mrs
48 Laliberty L C Mrs
Rabideau Willis F
49 St Laurent R J
50 Kelly John E
51 Perigord Joseph
ΔDriscoll Frederick J
52 Bissonnette Albert C
Warriner Raymond O
53 Rouillard Edith M Mrs
54 Bissonnette Homer J
Morace Andrew L
Flahive Peter H
ΔLabbe Eugene N
ΔSagan John F
Rickaby Clarence H
55ΔAhearn A J trucking ◎
Crowley Patrick F
59 Roselind The apts
Dowd Joseph R
Gordon Lester J
LaLiberte A C
Cardieux Harold F
Chase Mary Mrs
Sullivan Edward F

---

**THOMPSON** fr 692 State N to 111 Worthington (Right odd) Zone 9
1 Oaks Hotel The
ΔLauer John A
30ΔRizzo Andrew J
32ΔTalbot Frank X
34ΔWilder Vernon R
ΔGates Philip A
39ΔWetsten Henry A
41 Maycock Albert G
42ΔRochford Richard A ◎
47 McCarrol Malcolm
ΔMaitland John B
48ΔGrimes George C ◎
52 Colcord Chesley B
ΔColcord K G
53ΔDowd Beatrice F
ΔKempkes R L Mrs ◎
57ΔFitzgerald T F
58ΔMerchant Francis W ◎
60 Laber Nelson L
61ΔBoyer Angelina F ◎
64ΔHebert Elmira Mrs ◎
67 Facey Anna M Mrs
71ΔCurran W J furn rms ◎
73 Bay st crosses
79ΔFarnsworth Burt B ◎
80ΔAllen Sheldon F ◎
ΔJenks Ralph T
ΔPeirce Harold E
83ΔConnor Francis B
84ΔWoodbury A L Mrs ◎
85ΔKelliher Mark H ◎
87ΔElliott M C nurse
ΔElliott William J
88ΔMacmillan A B Mrs
ΔFreeman W F
89ΔPease Herbert U
90 Panaia Vincent J
Boardway Edwin S
93 Beane Frank W ◎
Fountain Roy C
94 Morse Guy S
ΔPetri Frank P
97 Sponske Joseph J
102ΔSampson S G Mrs ◎
103 Hendrickson R D ◎
Wheeler LeRoy R
107ΔMorse Robert C
Kehoe John T
110ΔAnderson F M Mrs ◎
111 Sheehan Mary L Mrs ◎
ΔYates Ernest
115ΔFoote H B Jr
118ΔKiely John J M ◎
ΔKiely M T Mrs nurse
123ΔCampbell Charles A ◎
127ΔScannell G J
129ΔFrancoeur Elmer L
135ΔMerrill R C dentist ◎
139 St James av crosses
142ΔEdoff Harold O
ΔMillett Eli F ◎
146ΔWalsh M J
152ΔKinsman Helen I ◎
160ΔMaher Frederick
163ΔGill Clyde ◎
167ΔBalch George W ◎
168ΔBuchan Robert A ◎
172ΔTardiff Joseph A ◎
173ΔGaylord Helen J Mrs ◎
178ΔDewey L E Mrs sanitarium ◎
179ΔFitzGerald N V Mrs ◎
184ΔRoyce Draper P ◎
185ΔGordon Ernest G ◎
188ΔFlanaghan T J
190ΔKnight Louis W ◎
191 O'Connell M G Mrs

---

**THOMPSON TRIANGLE** bounded by St James av and Worthington

---

**THORNDYKE** fr 961 Sumner av S to 12 Paridon (Right even) Zone 8
11ΔPrevost J Wilmore Jr ◎
17ΔCarr G F Mrs ◎
18ΔPlumb Sanford C ◎
23 Cardaropoli Nicholas
24ΔPike Glendon H ◎
27ΔCurtis Edgar D ◎
28ΔSmith Lester H ◎
33ΔNewman Walter
33ΔRudin L tchr music
34 Plumb Edward A
37ΔHamilton Harry W ◎
38ΔGilman William H ◎
43ΔRussell Alice A ◎
44ΔParker Arthur H ◎
47ΔJakad William ◎
ΔGoodspeed F E ◎
48ΔGray George ◎
Plumb Austin E
53ΔBrown Fred G ◎
54ΔCall Charles C ◎
58ΔConnolly R C ◎

---

**THORNFELL** fr 667 Newbury NE to 23 Hartley (Right odd) Zone 4
11 Carlson Emil ◎
14ΔKeinger John O
17ΔLind H E Mrs ◎
18 Hanson Albert E ◎
22ΔLemarier D fuel oil ◎
23ΔNewton Leon L ◎
28ΔJohnson Oscar F ◎
31 Sedgelia st ends
32ΔJohnson Edwin A ◎
55ΔZini A M nurse
ΔZini Ralph J ◎
59 Lynwood ter ends
73 Bishop Arthur E
94ΔPauze William A
99ΔFillion Homer J ◎

**THORNTON** fr 1703 Carew E bey Mona Zone 4
8△Miller M E ◎
11△Friedman Jacob
17△Salamano Edward F ◎
18△Goyette W D ◎
21△Zitta Frank A ◎
24 Coveny W F G ◎
27△Hiney Edward J ◎
30 Morris E G W ◎
31△Trauschke E M ◎
34△Stack Raymond M ◎
37△Edson Walter A ◎
40 Clark Ralph C ◎
46△Stewart William ◎
47△Killmer H D ◎
51△Poellmann Max C ◎
52△Smith John J ◎
**54 Mona st ends**
61 Scataloni Joseph A ◎
62 Mainville J P ◎
66 Robak John J ◎
67△Russell Thomas F ◎

**TIFFANY** fr 789 Dickinson SE to Dwight rd (Right even) Zone 8
15△Smith Ida F Mrs ◎
19△Raichelson Israel L ◎
25 Chambers Donald L
37△Robinson John ◎
43△Zeller Max ◎
44△Stebbins Clayton S
50△Zepke August J ◎
58△Kline Ida Mrs
**59 Copeland st ends**
67△Desotell Henry E ◎
**71 Carroll st begins**
79△Hadank E L Mrs ◎
△Drinkwater C Mrs nurse
95△Haley Leon T
**100 Gowey st begins**
102 Kinney Byron E ◎
**103 Appleton st ends**
108△Dilley Amos E ◎
109 Wilcoxson John M ◎
115△Nelson Emil H ◎
118 Lynch John E
**120 Franz st begins**
125△Knight Douglas F ◎
128 Lehberger P F
**129 Groveland st ends**
**136 Craig st begins**
139 Messer Frank M ◎
**147 Bremen st begins**
220△Bierman H A Mrs
310 Grohowski W Mrs
315△Ethier Henry J
**328 Brentwood st begins**
**329 Crawford cir begins**
333△Shepard George E ◎
416 Patterson Harold J
454 Darrah Charles A ◎
560 Closek Andrew C ◎
572 Geisinger John ◎

**TILTON** fr 1582 State N to 39 Lorenzo (Right odd) Zone 9
11△Rae George ◎
54 Feinberg Julius
59△Morandi Romeo ◎
60 Smith Evan M ◎
64 Brenner Gustave ◎
**73 Silas st begins**
117△D'Aniello Gabriel ◎

**TINKHAM RD** fr 2153 Wilbraham rd SE to Wilbraham line Zone 8
10 Merwin Fred D
Cohen F R nurse
20△Reynolds W W
197△Burd Francis W ◎
224△Boshko T F poultry ◎
243△Boshko M builder
261△MacDonald G P ◎
Nicholl E J nurse
289 Vacant
301△Walker E A
329 Lester William F ◎
339△Streeter H F ◎
340 Knodler Carl ◎
365△Gray Rodney S ◎
375 Gibbs Benjamin F ◎
—off Vacant
448△King Edwin H
519△Anderson H G trucking ◎
△Anderson E M nurse
555 Vacant
556△Minkley Herman ◎

**TOWNSLEY AV** fr 1359 Main E to 74 Market Zone 3

**TRACY** fr 456 Liberty NW to 433 Franklin (Right odd) Zone 4
15 Longtine T L
17 Klan Edmund ◎
19△Novelli Mario
20△Houlihan C M Mrs ◎
Bowler Timothy S
21 Brown William F
Trawick Paul E
24 Cohen Ida Mrs
25 Wiedershiem A F
26△Dickstein Yale ◎
27△Denvir Francis D
28△Lezinski Anthony ◎
29△Coughlin James A
30△Lezinski S E
31 Coughlin Raymond W
LaBroad E M Mrs
32 Gardner M F
△Marchetti Serafino A ◎
34△Carmody John T
36 Czurapinski A M Mrs

**TRAFTON RD** fr 536 Dickinson W and S then E to do (Right even) Zone 8
9△Benard A F Mrs ◎
11△Hayes D J
17△Katz William F ◎
△Palmer Abraham E ◎
21△Geary Daniel H ◎
△Geary F L consulting eng
25△Albert David
27△Shatz Bertram
31 Sheehan Eugene B
33 Gruen Frank M
35△Hanor Dorman H
△Radner Victor ◎
41△Welch Mary C ◎
47△Levine Max ◎
51 Jenner Harold B
△Boyce G Frederic
55△Colton Harry S ◎
63△Levi Joseph M ◎
67△Scott Albert M ◎
71△Phelps Howard E ◎
77△Lynes Charles R N
85△Fogarty W J
99△Micket Frank
103△Viren Sigurd T
**109 Virginia st ends**
127△Angers G Arthur ◎
129△Knight Leonard W
**139 Biltmore st ends**
145△Willard Harvey E ◎
151△Drude E G Mrs ◎
153 Hartman Carl
157△Williams Edwin L ◎
159 Kilburn A S Mrs
163△Goldbearg David ◎
165△Rafferty John E
**169 Somerset st ends**
177△Levine George I
183△Anthony Lewis F ◎
187△Blanchfield S J ◎
191△Lawrence D B ◎
**197 Maryland st ends**
**205 Olmsted dr ends**
247△Sternbane Oscar H ◎
253△Buckley Frank L ◎
259△Foggle Jacob ◎
**265 Bronson ter ends**
291△Logan Joseph A ◎
297△Sahpiro R Mrs ◎
**300 Camp rd begins**
309△Genden Samuel ◎
323△Parker John A ◎
331△Burger Charles ◎
337△Omartian Dertad K ◎
343 Saabye E R Mrs
349△Cahill Edward P
355△Kinsler H G ◎
**361 Park Edge av ends**
**367 Texel dr ends**
389△Frankel Nathan ◎
**397 Elwood dr ends**
409△Kinsler Raymond G ◎
425△Ehrlich Robert ◎
435△Slutz Joseph H ◎
441△Levine Harry E ◎
447△Kelley Joseph H ◎
451△Goldstein B I ◎
457△Katz Samuel ◎
471△Kane Louis ◎
489△Bettigole Alfred W ◎
511 Resnik S S

**TREMONT** fr Oakdale NE to 1465 Page blvd Zone 4
134△Darling George F ◎
**207 1st st crosses**
**223 2d st crosses**
249△Barker Frederick E ◎
△Stevens P A
255△Wojtowicz J M ◎
273△Fasser Emil J ◎
276△Wallace J W ◎
279△Mason Raymond ◎
280 Deely Mark E ◎
289△Westall James C ◎
294△Zerbe Charles ◎
300 Fennell W J
305△Walker George H ◎
306△Donovan E Ralph ◎
314△O'Connor John F ◎
319△Warren Lloyd G ◎
320△Cochran Robert H ◎
321 Costello Nelson L ◎
326△Schonbeck I E ◎
**341 Carlos st crosses**
355△Sullivan Lawrence ◎
363△McIntosh David M Jr
369△Cowing U Cleal ◎
379△Ross Charles C ◎

**TRENTON** fr 20 Commonwealth av NW to 477 Dickinson (Left odd) Zone 8
9△Padgett Charles D
11△Lynch Dennis M ◎
△Lamoureux Arthur

**TRILLIUM** fr 599 White E to 24 Greenbrier (Right odd) Zone 8
11△Read William B
12△Ramey Kenneth E ◎
16△Parsons Frederick E
18△Feld Hermann H ◎
△Kelly E L nurse
22△O'Keefe Gerald E
25△Smith Arthur L
26△Tourtellotte Albert D ◎
29△Harrington D J real est ◎
32△Hoffman Max
35△Speight John F ◎
36△Cross Carleton E ◎

**TRINITY TER** fr 825 Sumner av S to 32 Morningside pk (Right even) Zone 8
11△Cotter Howard J ◎
17△Frodyma Frank J
19△Bartlett Donald A
23△Walsh Dwight E ◎
24△Bartlett Leon E ◎
31△Mawson Joseph R
39△Loomis Arthur F ◎
44△Pratt Ellen T Mrs ◎
45△Gammons Milton K ◎
49△Clark Robert P ◎
55△Mitchell Michael ◎
61△Ward Herbert

**TULSA** fr 1 Doty E to 62 Orpheum av (Right even) (Incorrectly numbered) Zone 8
**— Doty st begins**
**— Luden st begins**
**— Odion av crosses**
23 Perella Alphonse
25△Perella John B ◎
24 Zanolli Dominic
**— Carr st crosses**

**TURNER** fr 107 Webber E to E Longmeadow line (Right odd) Zone 8
3△Vinnicombe F W ◎
4 Vacant
7△Bernson Arthur O ◎
△Bernson A B tchr music
11△Plante Phalis A ◎
**27 Manchester ter crosses**
**53 Dwight rd crosses**

**TYLER** fr 113 Oak E to 134 Colton (Right odd) Zone 9
4 Murray Iola M
6 Hughes A W carp
8 Apostolic Pentecostal Assembly
16△Grimaldi Louis
Colapinto Peter
22△Langone J F ◎
△Langone James F Inc ice
24 Vacant
32 Rodeen William
34△Dickson C A air conditioning ◎
35 Reski Genevieve L Mrs
38 Johnson Mary P Mrs
△Priest E A Mrs ◎
**39 Orleans st crosses**
41 Gouvan Wilfred G
Jodoin Raymond A
47△Priest Edward C
Walkup C M Mrs
51△Hurley William E
55△Faniel Daniel F ◎
57△Smith Alfred A
59 Keith William J
61 Vannelli Nazzareno ◎
63 Rex Frederick H
65 Mancini Vitaliano ◎
67△Berti Louisa Mrs ◎
67½ Pelletier Ernest J
69△Circosta Frank A ◎
71 Hamilton Ray L
73 Smith Vera L Mrs
75△Olivieri Eugenio ◎
75½ Tomassini Antonio
76 Johnstone James M
△Petti Domenico ◎
77 Marchesini Louis
79 Murphy John J ◎
Raniski Lena Mrs
80 Black Orange
Fratamico Emilio ◎
81 Cecchet Emilia Mrs
83△Burdge John
Wojtusik John
84△Allard George P ◎
87 Moccio Jerry
△Sullivan M M Mrs ◎
88△Donovan C E
△Donovan Walter F ◎
91 Mercieri Leonard
94△Cunningham E M ◎
97△Mercieri Carlo ◎
98 Vacant
103 Licursi Nicola
△Principe Michael ◎
104△Clark Augustus L ◎
106 Burke Cecelia A
△Burke Claire E
107△Filios Dante J
Vacant
110 Sweeney Elmer T
112 Clark William E
115△Pessolano A F trucking ◎
116△Pucciarelli Angelo ◎
117 Foster Nathan
118 LaBerge Leander M
120 Youmell Henry A
121 Roberts Joseph H ◎
122 Carroll William
Angellucci E Mrs
Moulton D A Mrs
Carroll Roland L
Vacant store
**133 Hancock st crosses**
142 Vico Dominic
144 Roberts Hale E
154△Rister Mary E Mrs ◎
155 Cassese Mark
Fratamico Angleo
Pass Arthur M
Rock H B Mrs
156 McMahon Elizabeth A
157½ Grimaldi Joseph ◎
Morace Louis A
159 Manini Emilio ◎
DiSanti Domenic
Saracino Anthony
162△St Peter Walter C
163△Hadd Arnold S
164△Rivers Frank L
171 Vacant
173△Fitzpatrick M J ◎
180 Misitano Dominico
△Mattei Peter
182△Whaling Charles A ◎
183 Alberghini Carlo
△Zarlengo Rosario J ◎
184 Ward Alexander
△Michela John ◎
191△Mulloy Frank J ◎
193 LaBonte Maurice B
194△Osella John M ◎
195 Gallerani George
△Brega Antonio G
197 Raschi Eugene ◎
198 Esposito Frank ◎
201△Mari Alfredo ◎
202 Grassetti Isabellino ◎
205 Murphy Daniel J ◎
209 Regnault Louise M Mrs ◎
213△Carestia G S ◎
216△Carra Ernesto ◎
Cipriani Stefano
217 Connelly James W
217½ Veratti Fred S
218 Gillard Julia B Mrs
Hilis Charles H
219 Levesque Joseph H
221 Paynter Nelson L
226△Thomas John H ◎
230 Mitchell Fred
231△Driscoll C W
233△Bisi Luigi ◎
236 Schrieba Joseph F ◎
237 Colligan A Mrs
240 Maruca Peter ◎
241△Lucia Eugene J ◎
245△Bombard Clifford E ◎
△Carey Arthur J
249△Couture Alfred
Trimboli Vincent
252 Boyce Michael P ◎
253 Foresi Julius
Saracino Alfonso M
254△Hervieux Edward P
256 Rheaume M J
△Shaw Clarence E
Poirier H J
264 Grassetti Anthony
267 Misco Frank J
269 Farashian S S
269△Brooks Charles W
O'Sullivan B Mrs
**271 Eastern av crosses**
286△Aschettino Giuseppe ◎
287 Vacant
288 Cuoco A M
Frost Rosemary Mrs
289 Connor Edna
290 Minardi Ralph
291△Ricapito Ralph P ◎
293 Maruco Angelo
296 Mitchell James
Tromski Paul
Green Arethius
Nazrey C R
Johnson E S
298 Bellerive Francis J
Cariani Joseph

**UNDERWOOD** fr 346½ Franklin NW to 213 Stafford (Right odd) Zone 4
13△Fitzgerald Garrett ◎
15△Houlihan William F
△McCollister William B
19△Gutoski Alexander L
21 Bozek John F
Partyka Albert J ◎
25△Consedine John E
27 Murphy John ◎
28 Orlemanski S S Rev
Our Lady of the Rosary Rectory
29△Giordano Rose Mrs
31△Czapliski John M ◎
34△Connors O E Mrs
35△Ranco Joseph G
△Targonski Frank ◎
36△Henderson G S ◎
38△Luszczewski John
40△McKenna Frank B ◎
41△Rhodes John D
Przekoe Andrew W
44 Russell John J
△Sweeney Michael J ◎
45△Conley Edward
△Coyle William A
46△McCarthy Charles F ◎
48△Sullivan James J
49△Bencivenni H R
51△Lynes Thomas P
54△Mallis V Mrs trucking
55△Flaherty Timothy F
56△Lynch Peter P
57△Zdrojkowski Roman ◎

**UNDINE CIR** fr 115 Stapleton rd W then N and E to do Zone 9
— Coleman Marion P Mrs
—△Brooks Richard S ◎
— Jordan Lester N
— Vacant
— Bragdon M H
— Vacant
— Vacant

**UNION** fr NYNH&HRR E to 72 Colton (Right odd) Zone 5 and 9
5 Buoniconti Joseph F
Guiel Dominick
Vacant store
7 Harrison Gabriel
Picone Luigi
9 Buoniconti M C T Mrs ◎
△Oliveri Anthony W
13 Vacant store
15△Moccio Albert L
Moccio D P
Vacant store
18 Albano Joseph P
Ferri Ronald A
Basile Frank
Liquori Alphonse
18½ Albano Gabriele ◎
19 Laurie M J Mrs
Summer Ida Mrs
21△Cardaropoli Giuseppe ◎
Vacant store
22△Carabetta F F Mrs ◎
Macri Felix
Ragona Vincenzo
Fappiano Vincenzo
Maloni Antonia Mrs
Vacant
24 Donelan Mary E
Messier A A painter
28 Albano O J
Alfano Ernesto
△Penna Stephen
Santaniello Antonio
Rist Medarda Mrs
**33 Columbus av crosses**
43 Bumbaca Pietro ◎
△Rescigno Dominick
45 Staccio R Mrs ◎
47△Martin Albert T
49 Carestia Gino P ◎
△Lebra A F Mrs
Vacant store
53△New England Belting Co
59 Troiano Michael ◎
Santinello John L
66△Felici A elec
△Houde Napoleon
68△Desfosses A I
69 Picard Amos F
△Ballard Aure
Mezzetti A A
Mazza Domenick
Goodwin J E
△Capuano Pasquale
70 Murphy Mary A
72 Zamperini Joseph V
74 Pino Agostino
75△Fiore Vincent
79 Barufaldi M R Mrs ◎
Vacant store
83 Vacant
85△Rand R Plastics
96 Fortier Louis C
Looney Helen T ◎
Vacant
96½rPorter Carl E
Vacant
98 Vacant
99 Cooper Antonio ◎
Gullaci Anthony
103 Botta Rose Mrs
Palmiotti Vincenzo
107 Weston Godfrey A
Vancini Louis
111 Dellatorre Vincenzo

**Union—continued**
111 Grise Emery H
ΔBelliveau S P
Bibeau Aime J
Lussier Louis D
McCormack Joseph V
113 Hunt Charles E
**123 Main st crosses**
124 Union cleaners
126 Vacant store
128 Asten The apts
Bousquet Ovila
ΔCote E M ◎
Federici V A
ΔCheever Frank H
Wilcox Lillian L Mrs
Chevalier C H
ΔRiendeau A M Mrs
Hamilton C V
130ΔBay State Mattress Co
ΔBarbeau A J auto repr
133ΔBarrat-Gage Corp
ΔVarsity Manufacturing Co tool mfrs
135 Scalemaster Service Inc heating
141 D'Ambrosio Albert A
ΔPagnoni Mario
145ΔArchibald Alice M Mrs
Hall A E Mrs
ΔChretien Rene E
ΔNolan Leo T
Vacant
Tremblay Philip D
ΔDonoghue N A Mrs
Ashline Alfred A
154 Vacant
155ΔWillow's Cafe The
**155½ Willow st crosses**
156 Vacant store
157ΔZucco Frances Mrs ◎
158ΔBynes Edward H
ΔSelf George O
Denault Leonard M
166ΔGese Felix P
ΔBonfitto Henry A
**175 Dale st begins**
177ΔCallaway J H
180ΔDaytona The apts
ΔSmore A A Mrs furn rms ◎
184 Scibelli A A
Scibelli Joseph ◎
ΔTranghese Pasquale
ΔSiciliano Felix
185ΔCollins & Smith Welding Co
188ΔTavernier R J
ΔMarchetti Ambrose ◎
192ΔTower William J ◎
199 Vacant store
201 Vacant store
202 Gamache Florence
Murach S W
Trudeau L O
206 Douglass J G ◎
Vacant
208 Vacant
211ΔCrowther Rupert P
**223 Maple st crosses**
234ΔHovey A H real est ◎
ΔLake Haven Realty Trust
238ΔSlattery S M Mrs furn rms ◎
247ΔMaloney M A Mrs
ΔTulin William D
ΔWaldron E S
249ΔMcClure C Mrs ◎
253 Ashley Bertha
Δ(1)Wood Lorin S
Δ(2)Wetherbee Elizabeth A
Δ(4)O'Malley J C Mrs
Δ(5)Mackey Margaret M
Δ(6)Collins Catherine M
(7)Barnard R O
(8)Lamler Katherine A
254 Vacant
255 (1)Sullivan T F
Δ(2)Tacy Ernest J
Δ(3)Hunt J Grace
Δ(4)Alden James E
Δ(5)Macauley C B
Δ(6)Boyd James V
Δ(7)Allen Willis E
Δ(8)Sheldon E H
257 (1)Bean E L
(2)Kosla August T
Δ(3)Barnes Mayme C Mrs
(4)Youtsey Robert C
Δ(5)Humberston F B
Δ(6)Smith Leonard O
Δ(7)Holland G N
Δ(8)Hunt F S Mrs
263ΔThomas E H Mrs furn rms
ΔThomas Ray B
265ΔThomas E H Mrs furn rms
266ΔShaw Bertha L Mrs ◎
269ΔParsons F D ◎
275ΔCole Daniel P ◎
276ΔPitman Joseph L ◎
282-292 Gladmore The apts
282Δ(1)Moore Mary A
Δ(2)Young Frank A
(3)Dorman E R Jr
Δ(4)Leonard Mary A
Δ(5)Arbour Roland
Δ(6)Clune Mary C
(7)Kershaw D I
Δ(8)Austin R F
285ΔAbert Amelia L Mrs ◎
286Δ(1)Baker Grace S Mrs
Δ(2)Larsen M Mrs
Δ(3)Wing George S
Δ(4)Rocheleau P F Mrs
Δ(5)Truax F H
Δ(6)Hubbard E W
Δ(7)McCarty Alice V
Δ(8)Weaver Mary A
**291 School st crosses**
292Δ(1)Schramm G H
Δ(2)St Jean Armand
Δ(3)Loy E D Mrs
Δ(4)Crowley Anne E
Δ(5)Kimball Ralph G
Δ(6)Taft Edson S
(7)Vacant
(8)O'Hara M M
297 Vacant
304-306 Ridgewood The apts
304Δ(1A)Gross James S
(1B)Hutchins Victor
(1C)Sullivan E J
(2A)Pehlman A D
(2B)Heppe F Mrs
Δ(2C)Rougier C R
Δ(3A)VanDelinda Harry
Δ(3B)Davis Katherine I
Δ(3C)Conroy Francis L
Δ(4A)Vancini A A
Δ(4B)Dupre Emile A
Δ(4C)James M C
Δ(5A)Roberts J M
(5B)Rooney James P
Δ(5C)Copus George T
306 Cronin John T
ΔGraham J Perry
ΔWagner Harry H
Vacant
ΔMacnamara V W
Cockayne Charles A
ΔDonovan Catherine C
ΔTilton Rufus H
ΔFaneuf M R
ΔMurphy E Mrs
ΔDansereau A A real est ◎
307ΔHayes William C ◎
308 Baldwin The apts
ΔClifford Ruth L
310ΔJacques Elzear F
ΔSmith Hinsdale
312ΔAnthony Robenia F
ΔMcDonald Terrence J
314 Proctor C B
315ΔCarr J Mrs furn rms
316ΔFolsom Ralph A
ΔSteiger Albert Co garage
320Δ(1)Pease George R
Δ(2)Bartlett Kenneth I
Δ(3)Jenks M B
Δ(4)Mattson Julia M
Δ(5)Ludwig Effie E
Δ(6)Clark Clifford H
Δ(7)Stiles Norman W
(8)Bulkeley Grace L
322Δ(9)Damon A H
Δ(10)Sheaff R A Mrs
Δ(11)Hassion Marie M
Δ(12)Smith Eleanor H
Δ(13)Gritzmacher G E
Δ(14)Foster Ila M Mrs
Δ(15)Royce Bessie M
Δ(16)Johnston L C
**323 Ridgewood pl ends**
324Δ(17)Chapin F B
Δ(18)Provost R Mrs ◎
(19)Webb John O
Δ(20)Noonan John J
Δ(21)Roberts Lawrence W
Δ(22)Winne A Everett
(23)Pike Albert W
Δ(24)Allen Genieve M
328 Altamont The apts
(11)Beecher Ralph M
Δ(12)Lillis M G
Δ(14)Schatz R J
Δ(15)MacLean J M
Δ(21)Cote Rosario A
Δ(22)Ballou Ruth
Δ(23)Moors W L
Δ(24)Knox C L Mrs
(31)Young Helen B
Δ(32)Fitchet James G
Δ(33)Russell June
Δ(34)Parker Helen E
Δ(41)Thompson L R Mrs
Δ(42)Cleveland E E
Δ(43)Wilbur Carl E
Δ(44)Brown K H Mrs
**341 Ridgewood ter begins**
351ΔWinstian Harry J
**358 Ingraham ter ends**
359ΔBlake Philip R ◎
366ΔLanders William
ΔGorick S J
ΔHebert Henry G
367ΔNeal Chester T ◎
372ΔThompson Mary G Mrs ◎
374ΔMcCoy Edith M
375ΔRicci Thomas ◎
376ΔMason Ernest W
378 Vacant
**379 Mulberry st ends**
383 Murphy Christine P
384ΔCarrigan John R ◎
387ΔTudor Albert ◎
388ΔBisson D A
ΔVanSickle S C
Gamache J F
390 Foley Robert
392ΔStannis C J
393ΔBrockett Ralph W ◎
394 Mondor E J
ΔShelley Alice E
ΔO'Grady J T Mrs
396ΔKelliher Rose G Mrs
ΔRobinson G D
Tatro George J
399ΔGelineau H R real est ◎
400 Campbell John D
401ΔKennedy Edward M
404ΔMontgomery E A Mrs
407ΔSmith Edwin E
408 Campbell Robert E
ΔHinkson Reginald D
409ΔChobot Lucille M ◎
ΔLittlefield Archie C
410ΔTalbot John T ◎
ΔTaylor Mary L
414ΔAllbe Charles A ◎
ΔHyde Florence M
416 Vacant
418 Guindon Charles E
Villeneuve V W
421ΔMacDonald John P
426ΔAnnis Arthur A
Erickson Carl E
LeMay Paul A
Rogers George J
Hayden E W Mrs
427ΔTracy J Frank ◎
430ΔLeroy Mary Mrs
ΔGrady William H
431ΔConnor Arthur ◎
ΔDavis Edith M
435ΔJames Francis ◎
ΔThomas Edward W
436ΔCeletti Isador F ◎
Bocon Michael
440 Delmar The apts
(1)Smith Malvina Mrs
(2)Dammon R T
(3)LaMontagne W D
(4)Sweet Samuel H
(5)Jameson C E Mrs
(6)Bertocchi W J
(7)Simons Harriet W
(8)King J M Mrs
441ΔRobertson J M Mrs furn rms ◎
443ΔSabin George S ◎
449ΔJuliano Fioravante ◎
Fish James F
453ΔO'Connor Annie T Mrs
453½ Tyrill David
454 Randolph The apts
ΔCross Hattie M Mrs
Eaton J Paul
Fahey James E
Jones David
ΔFitzPatrick P J
ΔLandi Gennaro
Vining George C
Thompson Edward K
457ΔJodoin Lena M Mrs
ΔPelow Ray O
Simpson Zilpah Mrs
**457 Zone 5 ends**
**458 Zone 9 begins**
460 Preble The apts
Kent Raymond N
Vacant
Meacham L A Mrs
Cavanaugh Edward A
Pratt Walter H
Ebright John B
**461 Walnut st crosses**
464 Sweeney C E Mrs
Turowsky Paul
McDermott G S
ΔMathieu Victor E
Merriman H H
Bennett Clarence E
472ΔDale Bros Laundries Inc
Davies A towel supply
475ΔBowens Ellen T ◎
477ΔSoland & Johnson plumbers
478 Borich Frank J
Rohrbach M A Mrs
480 Millett Ralph J
482ΔLandry A C Mrs tchr music
485ΔHandall Fred J ◎
**493 Oak st crosses**
495ΔTrade School Annex
498 Johnson Claudia A
Wallace Fannie Mrs
500 Askins Samuel F ◎
Fuller William H
508 Comstock Victor N
510 Redd Cornelius L
513 Vacant
514ΔAdams Herbert J ◎
515 Vacant
518ΔAscher Abe M ◎
519ΔBanks Raymond ◎
520ΔAscher Abe M grocer
523ΔTates Leroy J ◎
524ΔZanni J M Mrs
527ΔBogert Filmore ◎
528ΔBouthillier M L Mrs
ΔFahey L R Mrs
ΔFellows George S
ΔGordon Eugene C
Morris Charles J
ΔClark Vida P Mrs
ΔPelletier Albert A
ΔRobertson C L Mrs
529 Maples The apts
Δ(1)Bouyea D G
(2)Gumlaw I J
(3)Roberts Generas E
Δ(4)Carr George O
(5)White Phillas J
(6)Hootnis William D
(7)Sullivan John P
Δ(8)Malone [illegible] B Mrs
532 Maxwell Gilbert S
Mackey Robert R
ΔMessier Rodolph J
ΔGumlaw Luther H
535ΔKatz J grocer
537ΔKatz Jacob conf
**537½ Orleans st crosses**
538ΔBeauregard Eustache
Riendeau Lionel J
539ΔRedd David
ΔOrr C Russell
541 Vacant
Orr Simuel R
542 Chauncey The apts
Chagnon William J
O'Connor William L
McMahon John J
Moran C E Mrs
ΔBrinn Victor H
Faust A B Mrs
544ΔMancini Theodore A
Patruno Stefano ◎
545ΔAdams Bernal H
548 Somerville Earl F
549 Webb L furn rms ◎
550 Somerville E W
553ΔPagliaro John ◎
555ΔDiLiberto Manno
558 Taverness M grocer
559ΔWebb Hershel ◎
560 Adams George P ◎
561ΔThomas H M
565 Ramona The apts
ΔAlbee Belle C Mrs
Cadwell Lucy A Mrs
Rheaume P J Jr
Robare D M Mrs
Smith Walter L
Gustafson G M Mrs
569 McKenna John J ◎
573 Burroughs Henry W
ΔCassidy Thomas F
**573½ Stebbins st crosses**
574ΔAlessandri Cavour ◎
ΔNichols Susan Mrs
575 Ashline Edward J
ΔGorgoglione Ruggiero
581ΔClark Randell
582ΔBolling George R
583 Bieard Howard A
ΔRice John H
**586 Terrence st ends**
587ΔScott Charles E
590 Bowers E A Mrs
Kelly Thomas F
591ΔHarrison Ernest
ΔHarrison Bros painters
594 Vacant
Thompson William
595ΔJones James H ◎
596 Todd T C Mrs
Green Evonia E Mrs
597ΔWilliams Edward H
599ΔDelNegro Michele ◎
600ΔVictoria's Rest for the Aged home
601ΔGray John W
Randolph L
602ΔDuBose William A ◎
605ΔCurtis Roy E
607 Edmonds Burnette L
609 Vacant
**610 Hancock st crosses**
611 DuBose Joseph ◎
613 Johnson Joseph C
615 Dixon J E Mrs
616ΔBracy Cyrus
ΔJones Charles H
617 Hawkins Earle E
619 Coffer John
620 Dunbar Club for Girls
624 Fellion Leo J
Fellion Lee P
Jette E Mrs
628 Moran Francis X
Denton Richard E
Deane Michael T
ΔDudley Homer C
Gaudette Mary M Mrs
Walker Charles
**629 Hancock st crosses**
632 Sampson F J
Wemyss Alexander
Foley Matthew D
Vacant
Shay D M Mrs
Flanagan W J
640 Whitmore M A Mrs ◎
642 Schober George
643ΔDunbar Community League Inc
Dunbar Home for Girls
ΔDeBerry William N
644 Vacant
647ΔScalise Angelo ◎
Raschilla M N
650 Seventh Day Adventist Church
ΔRouse Naomi Mrs
654 Perry Willie O
656ΔJones Vernal L
658 Strums Samuel D ◎
ΔMalone Octavia Mrs
658½ Williams A Wolcott P
660 Gillard Albert M
660½ Jackson C E Mrs
661ΔBabcock L M Mrs tchr music
ΔBabcock Carl R ◎
662 DiMarsco Joseph P
ΔWatts Allen L
665 Carlson Charles A
667ΔConnors John J ◎
669 DiNapoli Henry
671ΔGuazzerotti Giuseppe ◎
677ΔJoiner James M
679 McAloine M W Mrs
ΔRutherford A W
680ΔEast Union Street School
681ΔCottle Henry J
683ΔCummings L E Mrs ◎
Mifflin Levi D
685 James F Manuel
Mifflin Harold L
Porter W S Mrs
688 Till Robert C
689 Jacobs Simon ◎
690ΔCarter A S Mrs
691 Booth Mary J Mrs
ΔJohnson Lindsay B
692 Malo Leon N
694 Kelly C F Mrs
696ΔBeeman Allen T
697ΔFitchet James ◎
ΔFitchet Express
698ΔWilliams Sidney B
700ΔAnderson Eugene E
701 Peters Isabelle C Mrs
701½ Freeman John
702 Pitts Marcus N
703 Coleman Richard
703½ O'Neil Annie M Mrs
704 White Warner W
Johnston R M Mrs
705 Joseph P A Mrs
707 Vacant
Tillow George M
708 Freeman L B Mrs
710 Baldini Baldino
ΔDrew David H
711 Lines Mabel L ◎
714ΔCerrone Rosario ◎
715 Hurston L M Mrs
716 Palumbo Antonio
Socco Frank
ΔStelma Walter
717 Montesi Domenico ◎
719 Harris Hattie Mrs
722 Sherbrooke The apts
ΔDionne F Mrs
Gumlaw Peter G
Richards E A Mrs
ΔHennion H M piano tuner
ΔGrady Harry L
723ΔFiorentino Vincent
ΔSpencer F C Mrs
725 Vacant
727 Frisby Edith L Mrs
McLaurin Andrew A ◎
728 Bascom Marie P Mrs
Donahue Harold J
Clark Edgar
LeMire Archie J
Pultro Bertha Mrs
Scott Herbert E
730 Vacant store
731 Allen Andra W
733 Cottle Gertrude S Mrs
734 Golden Abraham
735ΔAcconcio Josephine Mrs ◎
Angotti Michele
Izzo Gennaro
Gamelli William B
741 Malmborg Harry O
745ΔHodge Homer C
752ΔCloutier Alfred
ΔVecchi Augusto ◎
**759 Eastern av crosses**
769ΔRoda Dominick ◎
771 Brown Lucy V Mrs
ΔMcMann Mack C
775 Clark Frederick B ◎
781ΔPulley Leslie H ◎

---

**UPLAND** fr 1173 Carew S to 132 Victoria (Right even) Zone 4
15ΔDelarm Henry R ◎
18ΔHendricks A M Mrs ◎
19ΔCouture Charles A ◎
20 Bishop Harry L ◎
22 O'Connor Thomas F
ΔTamkovich Klement ◎
24ΔTomassetti Dante
25ΔOpitz Arthur A ◎
29ΔDubour E A ◎
34ΔGaudreau N W ◎

Upland—continued
35 Marlowe Chester E ◎
37△Matthew Norman C
38△Juskalian Antranig B ◎
39△Smith Ellsworth F
43 Brunelle S Mrs drsmkr
49△Eakins Lawrence H ◎
50△Michaelian L H ◎
53△LaLiberte Arthur J ◎
59△Aggerup F E ◎
60 Rawle Richard S ◎
63 Rivers Arthur N ◎
66△Buckle Ernest A ◎
69△Sullivan James E ◎
**75 Kingsley st ends**
80 Armata Joseph P ◎
84△Kennedy M P Mrs ◎
85△Robbins Max E ◎
91△Anas Theodore ◎
94 White Ellen E ◎

**UPTON** fr 792 Newbury SW to 89 Milford (Right odd) Zone 4 and 7
15△Mahan John F ◎
16 McInerney James H ◎
**36 Zone 4 ends**
**37 Zone 7 begins**
45 Manning Matthew J ◎
**75 Connecticut av crosses**
81△Bechard Elmer L ◎
85△Lasher Wendell L ◎
91△Swords Walter P ◎
92△Fontaine H L
95△Burke Roy W ◎
101△Keefe Thomas J ◎
105 Tillotson John M ◎
111△Stevens James ◎

**UTICA** fr 171 Freeman av NE to 44 Pembroke av (Right odd) Zone 4
8 Wiecorek Walter S
Zeronda Joseph
12 McNeil James B
14△Gallivan T E Jr ice
16 Tongue Walter F
17 Vacant
Ghidoni Fulgenzio
21△Sirois Leo J

**VAIL** fr 1113 Sumner av S to 154 Paridon (Right even) Zone 8
11△Lacey John T ◎
14△Nai Louis C ◎
17△Soverow Edward F ◎
18△White Lawrence E ◎
23△Knight Charles E ◎
24△Noyes James A
27△Belair George J ◎
30△McKeeman K D
36△Giles George ◎
42△Cook Robert R ◎

**VALENTINE** fr 181 Belvidere E (Left even) Zone 8
16△Milsop William D
—off Margeson R F
20 Vacant
21△Margeson Rupert
23 Hanson James
25△Wanegar Norman G

**VALRICO RD** fr 150 Plumtree rd N bey Roanoke Zone 8
**81 Roanoke st crosses**

**VAN BUREN AV** fr 110 Kendall NE to 63 Wilber av (Left even) Zone 4
8 Pollard Thomas F ◎
14△Marasi William J
18△Scully Frank C
28△Morisi Alfonso ◎
**70 Worthy st ends**

**VANDAM PL** fr 563 Dickinson E Zone 8
15△Lange Ernest A

**VAN HORN PL** fr 684 Carew NW (Right odd) Zone 4
14△Leahy Patrick J ◎
19 Moriarty E A
20 Moylan Thomas D
O'Neil Andrew ◎
21 Funai Peter
24△Kennedy Helen M Mrs ◎
△O'Connor C T Mrs
27△Decoteau William J
29△McDonnell Patrick
30△Fenton Thomas P ◎
Garvey Michael J

**VAN NESS** fr 99 Hamburg NE to 58 Milford (Right odd) Zone 7
4△Hazlett Sarah Mrs
6△Racine Ephrem ◎
10△Supinski Frank S ◎
17△Delisle Melanise Mrs
18△Rasanen I M Mrs ◎
25 Martell Clesson O
27 Jeffery B E
33 Cadigan Timothy J
34△Alexander Burton L ◎
35△Saccamando Charles
36△Boylan G E Mrs
38 Hazlett John E
40△Andrews Nelson L ◎
48△Breault Raymond H ◎
49 Hibbert John A ◎

**VASSAR** fr 57 Harvard N to 122 Princeton (Right even) Zone 9
15△Saunders Maynard O ◎
18△Murdough M E ◎
19△Monroe Mae R ◎
22△Kenney Edward N ◎
25△Lloyd Harry R ◎
26△Saunders M S Mrs ◎
29△Phelon Gertrude S Mrs
32 Bliss J Elliott ◎
△Murdough George T
35△Fowler J B elec ◎
△Milton Leon T
△Brown Stanley C
Vacant
37△Grace George E ◎
38△Sherwood F M Mrs ◎
39△Clarke Anne L

**VENTURA** fr 75 Alderman S to 552 Sumner av (Right even) Zone 8
3△Haberlin James H ◎
Kelleher W T
4 Chapin Harold D ◎
△Chapin Samuel C ◎
5△Tremblay Ernest J
7△Murphy Patrick J ◎
8△Exner Elizabeth M Mrs
△O'Brien J T Mrs ◎
△O'Brien G B Mrs nurse
9△Duffany J C ◎
11△Gloster Michael T
12△Burgess Henry D
△Chevalier J Earl
15△Tryon Arthur
16△Kavanagh J J
Caldes Steve T ◎
△Scott E M Mrs
21 Griffin Sarah G Mrs
△Kelley George L
24△Wadlegger F L
△Benchley E F ◎
**47 Grenada ter crosses**
49△Ernst Edward A
51 Weinberg Joseph R ◎
55△Guibord M L Mrs furn rms ◎
61△Eisenmann Arthur S
62△Anton Paul F
63△Severance Leslie T
64 Beane Frank A
66△Ripley Harry
Sheehan Thomas E ◎
67△Holman Frank W
Simpson George J
70△Grant Clinton J ◎
73△Hertzmark Joseph ◎
△Kusiak Stanley
74△Sackett Henrietta Mrs ◎

**VENTURE DR** fr 1669 Wilbraham rd S to 60 Sherwood rd Zone 9

**VERGE** fr 329 Parker E to 64 Hardy (Right even) Zone 8
15 Makara Jerome E ◎
19△Twarog Frank S
25 Ayers Frederick W ◎
29△Lafountain A H ◎
43△Narreau Samuel
55 Glista Franciszek ◎
65 Zastempa Albert ◎
73 Skowron Kazimierz ◎
79 Labaj M Mrs ◎
**97 Laconia st begins**
115 Kowal B S ◎
121 Bedak Wladyslaw ◎
139 Guzik Jacob W ◎
189 Cieplik Wiktorya Mrs ◎
211 Hudek H K Mrs ◎
**213 Laconia st ends**
**243 Hardy st ends**

**VERMONT** fr Pomona E to 408 White (Right odd) Zone 8
8△Abbe E A Mrs
△Abbe Ralph H ◎
11 Vacant store
14△Junior Charles E
16△Maguire Joseph W
20△Cumming Forbes
△Morgan Paul F
23 Smith Theodore A
25△Ross Douglas A
△Vincent Albert J
26△Tourtellotte F F ◎
Tourtellotte F F Jr
**31 Lester st ends**
32 Felton E L
34 Watson Harry O
**40 Ainsworth st ends**
47△Gates Albert E ◎
50△Maloney Joseph P
52△Macher Frederick W ◎
56△Root Herbert C ◎
△Weslosky Edward R
**57 Herman st ends**
62△Greenburg A H ◎
64△Fenn Percy
70△Barth Frank R
△Pease Josie I Mrs ◎
74△Hudson Charles W ◎
King Thomas R
79△Converse Fred F ◎
82 Barr Clive
△Chaffee Frank B
**83 Converse st ends**
88△King George E ◎
90△Pulsifer Ralph E
113 Mallory F B Inc Garage

**VERNON** fr 1428 Main W to 1652 Columbus av (Right even) Zone 3
12△Rivett & Kittredge optometrists
14△George's silk
16△Smith J S Mrs clothing
18△(2)Florenze clothing
△(3)Industrial Credit Corp of Spfd
△(4)Crescenzo M Mrs beauty shop
△(5)Falls Art Needlework Shop
△(6)Weave-O-Mend Co weavers
(7)Vacant
△(8)Carey F D optometrist
△(9)Whitney Insurance Associates
(9)Insurers Service Co ins adjusters
(9)Suprenant B A ins adjuster
(9)Rowan M J real est
(11)Vacant
20 Vacant store
22△Aitken Flowers Inc florists
26-32 Coe bdg
26△Coe David C & Co Inc tailors
(3d fl)Crothers H M Mrs court reporter
△(3d fl)Springfield Stenotype Institute The
△(3d fl)Stenotype Co The school
△(3d fl)Massachusetts Stenotype Reporters court reporters
28 LaMode Shop milliners
30△Conwill Co toys
**34 Besse pl ends**
38-50 Security Bdg
38△Moran Gerald F Inc jewelers
39 Vernon Parking Place
40△New England Church Supply Co Inc
42△Mason H T produce
43 Antonopoulos K conf
△New Deal Terminal conf
44 Security Bdg upstairs entrance
△New England Mutual Life Insurance Co
△(200)Fuller A W Inc ins
△(200)Oppenheimer Company The ins
(205)New England Mutual Life Insurance Co
△(203)Hartley R B lwyr
△(203)Massachusetts Bonding & Insurance Co
(205)Leith D C ins
(205)Robbins W B agency ins
△(207)Buckley J H ins
△(207)Campbell Page Co ins
△(207)Cassidy T C ins
△(209)American District Telegraph Co
△(212)Yerrall & Yerrall real est
(212)Parkhill Associates Inc
(212)Mortgage & Investment Co The
(214)Ryan C F optometrist
△(216)Shine F J deputy sheriff
△(217)Doyle G W acct
△(3d fl)Equitable Life Assurance Society of the US
(3d fl)Richards C L ins
(3d fl)Joslyn E R ins
△(302)Lochhead Laboratories Inc
△(309)Kramer P ins
△(309)Ezekiel George Inc ins
△(309)Winn I A ins
(314)Powers J L ins
△(315)Federal Housing Administration
△(350)Barrow Wade Guthrie & Co accts
(350)Leighton H C ins
(401)Eaton & Howard investment mgrs
△(401)Jones Mitchell & Nason lwyrs
△(403)Buckley G B ins
(403)Case H G ins
(403)Heyman O F ins
△(403)Northwestern Mutual Life Insurance Co The
△(405)Ruggles E H dentist
△(406)LaPlante B Mrs beauty shop
△(407)Weymouth C H Jr dentist
△(409)Atwater C B office
(410)Vacant
△(412)Downs W F ins
△(412)Hartford Fire Insurance Co
(412)New York Underwriters Ins Co
△(412)Tyrol A G ins
△(414)Mahoney J P lwyr
△(415)Bethlehem Steel Co
(417)Travelers The claim dept
(5th fl)Anderson H E ins
△(5th fl)O'Neil J B ins
△(5th fl)Desmond D ins
(5th fl)Dudley H C ins
△(5th fl)Duke J ins
(5th fl)Hoover B A ins
△(5th fl)Eaton A P ins
△(5th fl)Keeney R ins
(5th fl)Moran L J ins
△(5th fl)Travelers Insurance Co Hartford Conn
△(5th fl)Specht A J ins
△(501)Goldthwaite Preston & Olmstead Inc ins
△(501)Leary P E ins
△(501)Smith H I ins
△(600)Allen J C dentist
(602)Vacant
△(603)Moran J F
△(604)Jerome E D optometrist
△(605)Hazen B E dentist
△(610)Cone I B dentist
(611)Dill M L Mrs C S practitioner
(611)Godfrey G D Mrs C S practitioner
△(614)National Life Insurance Company of Vermont
△(617)Woodall Ins Agency Inc
△(617)Costello T J Jr ins
46 Hebert Candies The
47 Vernon Diner rest
48△Morris Plan Banking Co of Springfield The
52 Vernon Candy
54△Dandy Lunch rest
55△Broadway Office Supply and Equipment Co
**55½ Broadway crosses**
57△Gumble W W real est
Spfd Real Estate Board
Walls J F real est
Kiwanis Club of Spfd Inc
Overhead Door Co
59 Chase Tailor & Clothes Shop
60△New Bridge Confectionery
△National Jewelry Co of Springfield Inc
△Davison P L whol jewelry
61△American Exterminating Co Inc
△Ameco Research and Sales Co mfg chemists
△X-Termador Co mfg chemists
62-70 Wakelin Bdg
62△Spfd Window Shade Mfg Co
64△Simpson J B Inc tailors
66 Wakelin Bdg upstairs entrance
(1)Electrolux Corp The vacuum cleaners
(3)Realty Associates Inc
△(5)Kibbe D C contr
△(6)Johnson P B archt
△(7)Maloney J H T dentist
(9)Vacant
(10)Vacant
△(11)National Finance Company
(12)Vacant
△(15)Griffin M J lwyr
66½△Vernon Surgical Shop
68△Springfield Mass Municipal Employees Credit Union
70△Clapp C C piano tuner
△Griswold's sewing machs
△Clapp F A piano tuner
77△Maury's Service Station
78△Lawsure E J gasoline

**VICTORIA** fr 128 Corona W to 168 Savoy av (Right even) Zone 4
15△Johnson Edward R ◎
18△Anetzberger Max J ◎
25△Allen Benjamin H ◎
34△Bachand Hector H ◎
45△Dinan Leo W ◎
48△McKinney LeRoy C ◎
51 Mason Walter H ◎
61△Surprenant A F
67 Lapine N F
△Quinn Walter ◎
71△Burbank George W ◎
86△Peterson John A ◎
112 Beattie James C ◎
**132 Upland st ends**
**161 Merrimac av crosses**

**VILLA PKY** fr 227½ Wilbraham rd S (Left odd) Zone 9
19△Chappell J M Mrs ◎
23△Nelson John S ◎
29 Wood Albert E ◎
33△McKinstrie Matthew ◎
39△Brouillette Albert J ◎
43△Beckman George A ◎
49△Murphy Daniel J ◎
53△Gray Ernest C ◎
59△Qualters Thomas H ◎
63 Muzzy Minnie C Mrs ◎
67△May Cleon H ◎
73△O'Hara William H ◎
79△Grieve Peter W ◎
83△Sears John F
87△Hess Frank W
93△VanDerwerken W G ◎
97△Woods Peter A ◎

**VINCENT** fr 1109 Parker E to 203 Senator Zone 8
44△Dubour Frederick ◎
— Russell William

**VINE** fr 2048 Main W to 2269 Columbus av (Right even) Zone 4
14△Canty John J
18 Ford Helen Mrs
Slack Mary E Mrs
30 Greater Peoples African Meth Zion Church
32 Tells Manuel ◎
36△Harris Frederick D
Vacant
40 Brandi Silas
△Robinson S B Mrs
Denson Fannie O Mrs
Hill John W
Munn Louise Mrs
41△Borelli Mary A Mrs ◎
46 Williams Richard
Hogue L H G Mrs
50 McCarthy J M Mrs
Vacant
52 Pomeroy F C Mrs ◎
Seldon Robert H
53 Garvey John J
Vacant
57△Mitchell P J feed
61 Stoddard A R
Becker Forrest J
65△Shea John J ◎
Vacant

**VINTON** fr 320 Liberty NW to 313 Franklin (Right odd) Zone 4
14 Piotrowski P P ◎
15△Alpert Max
16 Molta John P
17 Galda John V
20△Cushman E Mrs
22△Lasek Alojzy T ◎
23 Goldberg Rose Mrs ◎
△Koitz Emanuel R
25 Sullivan John L
26 Brosnan John A
△Olney Mary L ◎
27 Sullivan Daniel
29 Long James J
△McGowan William F
30 Lepianka M S Mrs
Jozefiak Joseph J
36△Dexter Mary J Mrs
37△Robertson C J Mrs
△Sherry Edward J
38 Brassard Emile R
40 Crowl Leslie E
41△General Ice Cream Corp
42 Gorman Thomas
45 Borek Michael
Mizejewski C J ◎
46△Malone Mary T ◎
△Houlihan Elizabeth P
47 Mizejewski Ignacy
51△LaBonte W G Mrs
△Ciborowski Fabian
52△Gingras Horace
54 Donahue K A
△Kuczarski Helen A Mrs ◎
56△Hebert Henry J
Bergdoll Frederick J
58△Clune Thomas F
60△Driscoll William J

**VIOLA** fr 42 Switzer av N Zone 9
15△Cowan George W ◎
20△Gallagher M A Mrs ◎
21△McEwan Thomas ◎
26 White C D Mrs ◎

**VIRGINIA** fr 564 Dickson W to 109 Trafton rd (Right even) Zone 8
4△Plimpton W W ◎

Virginia—continued
12△Hynes A L Mrs ◎
14△Parker Samuel F
17△Long Osmond ◎
18△Huettner Henry S ◎
19△Cleary John J
21△Joubert Henry A ◎
22△Mulry John J ◎
23△Poitras James E
25△Jackowitz Harry
27△George Eugene N
28 Chrzanowski B C ◎
31△Richardson F Marshall
△Richardson M E nurse
33△Newhouse Arthur N ◎
34△Ramsdell Grace Mrs ◎
37△Cook J H Mrs
38△Miller Kenneth T ◎
39△McMahon Ruth P ◎
41△McGarry John W
42△Baldwin Arthur N
43△Carroll John J ◎
44△Harwood Harry R ◎
45△Murphy Hannah Mrs
47△Jefferson Charles J ◎
48△Hennessy John B ◎
51△Zeppa Leo
53△Minott Philip H
54△Roth Irving E ◎
55△Rivchin Charles
57△Hennessey Patrick J
58△Rooney Leonard W
60△Austin M L ◎
61 Russell Esther A Mrs ◎
62△Donohue Frank J
63△Truesdell William E
67△Webb Sidney ◎
68△Demerer Max C ◎
71△Hare Benjamin ◎
72△Hinkelman E A
74△McNeill G R Mrs
76△Jasper George M ◎
77 Weiner Irving ◎
78△Sexton Frank A ◎
83△Lane Harry H ◎
84△Dexter Eleanor H Mrs ◎
91△Eddy G E Mrs ◎
95△Goldstick Joseph J ◎

**WACHUSETT** fr 1322 Allen S Zone 8
21△Wojtowicz Albert S
22 Crosby Edgar C ◎
40△Denver Charles O ◎
45△Vester Karl A ◎

**WAIT** fr 567 Armory E to 68 Penacook (Right odd) Zone 4
11△Kennedy Timothy M ◎
13△Foley Mary F Mrs
18△Garritani Frank N ◎
20 Norton George R
21△Hopkins S D ◎
△Shea Daniel J
23△Leger M A Mrs
24 Borowski F I ◎
25△McNeil Albert W
26 Wetzel William
29 Rein Alfred H ◎
30△Kwatowski Martin
32 Staniewicz John
34△Rivkin William
35△Arvanitis George V ◎
36 Haddad William J
39△Sullivan Francis E
40△Bowen M F Mrs ◎
41△LaBroad Edward H
42△O'Connor Thomas F
43 Link Walter J
Newton Leon E
46 Malaguti Joseph
48 Russell Howard E
49△Ely William D
51 Case George M ◎
52 Daniele P J
Gallacher Dennis J
△Maggi Guerino
Fabbri Ida Mrs
59△Dowd John B ◎
61△Finn Thomas J
62 Letendre Aime L J
65△Keough David J
66 Allen M M Mrs ◎
70△Francis Gerald J
71△McAnanama G F ◎
72△Borgatti Augusto ◎
74 McMaster David O
75△McGovern Francis ◎
76 Mooney Frank
79△O'Meara George C ◎
80 Zieris Charles ◎
83 Casey Nora Mrs
85△Anderson Eric A ◎
86△Joseph J J ◎
88△Galletti August
89 Moll Frederick
90△Greany Arthur E ◎
91 Mendrick V S ◎
92 Manning John F
93△Doherty Harold J ◎
95△Foley Timothy J
96 Egan William P
98△Labine E Lawrence ◎
99△Furlani Eugene
100△Finn John J
101△Dowd Cornelius G
102 Livieratos D H

103△Curran William
Hoar Maurice J ◎
104△Manfredini John M
106 O'Connor Margaret ◎
107 Blaney Thomas H ◎
108△Carney F G ◎
114△Kennedy J J ◎
115△Thayer Lloyd S ◎
117 Ferranti Angelo J
118△Kelliher B E nurse
△Kelliher Mark J ◎
121△Mulcahy Maurice M ◎
124 O'Connor L J
125 Kelliher James E ◎
128 Cavanaugh T M ◎
129 Kennedy Thomas J ◎
132△Frechette B L ◎
133 Herlihy John J
135△Herlihy Daniel J ◎
140 Ohlson John ◎

**WALDEN** fr 501 Dickinson NE to 658 Belmont av (Right even) Zone 8
11△Downey Howard J ◎
△Hennessey Maurice J
14△Manning Michael J
Manning Daniel J ◎
**29 Commonwealth av crosses**
43△Crapser Phais E
△Smith A E Mrs ◎
McKeown E J Mrs
Turner Roy H
44△Cramer S L Mrs
Firth James
Fogg David S
47△Rain Lauri A
49△Rackliffe C W
53△Cook Clifford H
Croteau J P
△Skala Harold W
△Warner Donald C
△Warner E M Mrs nurse
57 Belmontview The apts
Schreyer Leontine Mrs
△Barrett Melvin G
Griffin Herbert N
Graves Harold
△Miller Frederick H
△Savaria Malvina A

**WALDORF** fr 25 Embury S to 36 Aberdeen rd (Right odd) Zone 9
11△Meek Thomas F ◎
14 Sturm Henry M ◎
24△Erikson Helen A Mrs ◎
28△Erikson Axel S ◎
34△Johnson Carl A ◎
47△Penrose William J ◎
58△Hauser John F
63△Shaw Charles A
73△Jasmin Henry J ◎
74△Stebbins Frank L ◎
93 Belding George C ◎
**103 Devonshire rd crosses**
114 Roslund J Edwin ◎
123△Messier Leo N ◎
140△Lane Ernest W ◎
158△Flanders Edward H ◎
159 Chevalier Peter A ◎
166△Jevons Alfred J
△LaPointe W J ◎
178 Priest Harold C

**WALES CT** fr 62 Savoy av W Zone 4

**WALKER** fr 966 Columbus av W to NYNH&H RR (Right even) Zone 5
3 Walker Playground
56 Springfield Gas Light Co storehouse

**WALLACE** fr 887 Boston rd SE bey Hope (Left odd) Zone 9
**69 Hope st (1st part) begins**
79△Vico Eugenio ◎

**WALNUT** fr 477½ State SE to 64 Hickory (Right even) Zone 5
5 Vacant store
7 Girardeau E P Mrs
8 Grandfield F A
10△Hayden E W Mrs dry goods
11 Murphy J J cafe
13△DeCarlo M H billiards
14 Vacant store
14½ Vacant store
15 Vacant store
16 Plant M A Mrs
16½ Ida's Luncheonette
17 Vacant store
18 Beaudoin E J
Chica J A shoe repr
Vacant
18½ Giuliano V B barber
19△Armory Grill cafe
20△Rowe Earl F ◎
21 Armory Grill Hall
Vacant store
22△Rowe E F rest
24½ Micha Arthur J
25 Belcher L E inc gasoline
26△Phillips A H Inc grocers
26½ Carpenter Foster K
Hesterley R I photos
Flagg F R Mrs
28½ Fields John J
Juke John
**31 Charter av begins**
**32 High st ends**
33 Nealy Henry G
△Neylon J D plumber
Hayes Roofing & Siding Co
36△Engine Co No 4
△Auxiliary Squad B
△District Chief No 2
37△Dinoia S rest
39 Jordan John M
39½ Polunsky I shoes
**41 Polunsky pl begins**
42△Dupuis Joseph C ◎
Hitchcock Arnold A
43 Assarian V Mrs barber
Burke John E
Kariofiles P A grocer
44 Joe's Bargain Store
44½△Davicino G E Mrs ◎
**45½ Dymon st begins**
49△Kariofiles T H grocer
50-52 Delmar The apts
50△(1)Palmquist V A Mrs
(2)Glidden Winfield S
(3)Greene R P Mrs
△(4)Perron J M Mrs
△(5)Bailey Percy A
(7)Goodrow A E Mrs
51△Kariofiles T H ◎
Clem Zephaniah
52 (1)Hesselton R Mrs
(2)Leonard John
△(3)Stetson O J
(4)Johnson E M Mrs
(5)Flannery I L
(6)Hamilton Earl S
54△Edgett W T druggist
55 Randolph The apts
△Miller William J
△Goodhue Charles I
△Dalton Charles F
Keena Richard V
Dunn Anna E
Lariviere Alphonse
△Bussolari G T
Beauregard George H
56△Kelley C C conf
**57 Union st crosses**
58 Pfeiffer N tailor
59 Hanley T A furn rms
60△Mount Provin Press printers
61 Hanley T A furn rms
62 Scalise J barber
63 Highland Repair Shop
63½△Cameo Beauty Salon
65 Vacant store
67△Union Sales Co paper
69△Gerrard C R furn rms ◎
74△Home for Aged Men
△Slater M D Mrs
75 Matthews Rose G Mrs
77 Joslyn E A Mrs
79 Ethier Alfred
△Morin Leo T
82 Rialto Skating Rink
83△Kinloch R A MD
△Callahan R A Mrs
△Angus J M Mrs nurse
△Bombardier Marie Mrs
△Burnett George A
Larder Hugh
△Milne David C
O'Connor John J
△O'Neill John F
△Palmquist R W
Vacant
88△Claus Emma H Mrs
Sands William
89△Kenney Roger W
△Weber Joseph A
△Robinson Frederick F
△English John J
Raymond Exilia E Mrs
Rathbun I M Mrs
Palmquist C William
Wood June A
94 Brotcher E M Mrs
Carrie James
95△Blake C M Mrs furn rms ◎
96△Welch Leander C ◎
99 Genosi F V Mrs furn rms
Genosi Alexander ◎
100△Kakley Michael J
Vacant
102 Berte Louis J
Brunelle William E
106 Chechile Frank J ◎
Sands Mary Mrs
108△Gallerani Ralph ◎
110△Bond Precision Tool Co
112△Vancini's Spa conf
114△Chechile Anthony J
Goodrich Harold A
115 Vacant store
**115½ Oak st ends**
116△Balboni R R gasoline
△Callahan G A Mrs
Russell Ruth M Mrs
116½ Ryan Lester W
△Gore Wilfred F
*117 Vacant store
**124 Walnut ct begins**
126△Johnson A B
128 Mitchell Henry
131△Connor Martin E
Vacant
132 Curtis Rebecca Mrs
134△Brown Russ Service Station
Calloway John H
135△Mecchrome Co furniture mfrs
**138 Pine st begins**
**139 Pendleton av begins**
148△Engelson A gasoline
150 Eady Frank
△Webb Louis ◎
151 Raiford Calvin S
152 Connors E A Mrs
Ward Raynert L
154 Dunklin C H shoe repr
156 Vacant store
156½ Vacant store
157 Chaffin E E
△Richardson B Jr
158-162 Rogers The apts
158 (1)Morse Ensign
(2)Bruce Charles E
(3)Buonicontì Pasquale
(4)Tuckey L J Mrs
160 (5)Dougherty F J
△(6)Pearsall C L Mrs
(7)Dziewkiewicz C P
(8)Sterzala John B
(9)Roberts Clifton F
(10)Briscoe John S
△(11)Messier W O oil burners
(12)Lynch John J
△(13)Vail D N Mrs
161 Harris Fleming J
Harrison William
162 (14)Mulvaney J F
△(15)Louis Dale W
(16)Griffin Thomas B
(17)DeLevo Alexander
(18)Coleman J Mrs
△(19)Bouchie C H
(20)Pease C A Mrs
(21)Gaffney W F Jr
162a△Sommersett M V
Still Randolph W
163 Boyse Martin I
Arsanian John R
△Gorman Benjamin
Mouret L G
164△Clark George F
△Henderson Crusoe E
167 Moore M E Mrs ◎
Cignoni Peter P
Renzulli F P
170△Curto F grocer ◎
Clarkson James H
Hovey Edward F
171△Bousquet Victor O
△Siraco Michael ◎
Vacant store
173 Vacant store
175 Scarozzo L shoe repr
175½ Lavigne Norman T
Hebert Fabian J
176△Covington Abraham B
177 Vacant store
178 Lockley E K Mrs
Walker Samuel E
Waring Lillian
179△Starr J A conf
**181 King st begins**
185 Vacant store
186 Byrnes Joseph T
△Valenti Vincenzo ◎
188 Allard Frank
Desellier Robert H
189 Giannini Dominick
191 Fazio A poultry
192△Buckingham C M Mrs
Robare Clarence E ◎
193 Vacant store
195△White Burns B
Starr John A
195½ DiMauro V N
Tilli Constantino
**196 James st begins**
197 Ortona Philip
Ortona M S nurse
198△Regis Frank W
Dorsey Helen Mrs
199 Spinelli Salvatore
Miller Minnie Mrs
199½△Chichello Frank R
Nostin Frank J
200△Hiller Richard L
201△Griffin D H ◎
Kenney Ethel
Jones Harriet
202 Faust William J
Woodrow H O
206△Gordon I grocer
208 Williams A E
△College Clothes Shop clothing
Silverman C H ◎
△Arrow Cleaners & Tailors
△Wheeler Lloyd A
209 Murray The apts
Anderson James A
△Chamberlin Morton O
LaValley F J ◎
Hunt George W
△Tarney Norman J
△Ziemienski E F
210 Romsey A shoe repr
**213 Queen st begins**
214△Fogarty Edward W
Rivers Frederick J
217△Dowd D M ◎
218 Vacant store
219 Harrington John
220△Mazzarino J grocer
222 Vacant store
225△White John L
**226 Atwood pl begins**
227△Gladding D A fuel oil
228△Gagliarducci C Mrs
Davis Frank L ◎
229△LaMotte Roy C
Adams John
231△Jenkins Mary Mrs ◎
232 Curry Samuel P
Perry Lucy B Mrs
△Miller William J ◎
233△Jordan Raymond
236 Lee Herbert
237 James Leslie L ◎
238△Deragon William J
**239 Lebanon st begins**
240 Vacant store
240½ Cestari Lillian G Mrs
Ezzo Samuel R
Vacant
Johnson Irene J Mrs
241 Ascione Pasquale
△Kiley B A Mrs ◎
242 Pello J grocer
**244 Cedar st ends**
245 Creighton Charles ◎
246 Vacant
249 King James P
251 Trimboli Joseph
253△Jones William B
255△Johnston Thomas E
**255½ Ivy ct begins**
256△Denney Henry H
Whitfield H A
257△Burnett Thomas S ◎
258△Hesco S A Mrs
259△Birch Eliza Mrs
261△Myers Frederick D
△Volpetti Gennaro ◎
263 Williams M S Mrs
264 Glynn Maria Mrs ◎
267△Giancola Librato ◎
268 (1)Kerr Charles W
(2)Foote M C Mrs
(3)Abbott William H
△(4)Gaudette L Z ◎
(5)Tufts Willard J
△(6)Stanley Earl D
271△DiFranco Carmelo ◎
**274 Brigham st begins**
276 Desellier Arthur J
278 Renaud Narcisse J
279 Willette A J
△Lore Frank
280 Rees Kenneth D
280½ Patrie A P
282 Christopherson M H Mrs
282½ Cote Osias
284△Gillette Robert H
Mills Theodore E
287 Capozza Josephine Mrs
△Mullen Martin ◎
288△Bonner M C Mrs
△Pappavasiliou P J ◎
292△Lander E M
— Gerrish Park
293△Mazzei Joseph ◎
Tetreault L L
295△Mazzei J grocer
299 Ollari Santo H
△Ollari Lucia P Mrs ◎
305△Leone John B ◎
307 Clark T H dry goods
311△Socony-Vacuum Oil Co Inc gasoline
**315 Hancock st crosses**
321△Ledger E A gasoline
327△Danos J C conf
327r△Anzalotti Salvatore
329 Howard John
Six Corners Radio Shop
329½△Giroux D barber
△Six Corners Beauty Parlor
331 Anzalotti S grocer
333 Amato Louis E
Simmons H A Mrs
333r Vacant
337△NeWay Cleaners & Tailors
Small Richard Jr
339 Six Corners Cafe
339½ Vacant
342△Gulf Oil Corp
343△Impoco Joseph ◎
343r Vacant
345△Impoco J poultry
Dodds Emma Mrs
Loehn Howard F
346½△DeAngelis Casimiro ◎
347△Cocrane Thomas B
348 Vacant
348½ Petite Gourmet rest
349△Robbins Donald R
350 Contrino A barber
350½ DeAngelis C shoe repr

**Walnut**—continued
353 Vacant store
354△Mascaro Anthony
△Mascaro I Mrs oils
358△Plouf J saw filer
**359 Manhattan st begins**
360△Contrino's Super Market
361 Murphy M I Mrs
363 Sisitzky Eli J
365△Sisitzky A A ⊙
367△Manhattan Food Shoppe
369△Abbott Arthur H ⊙
370△First Nat Stores Inc
372 Vacant store
**372½ Florence st ends**
373 Shaw Robert D
374△Hartzell O L
376 Howard R A Mrs
377 Mayhew E M
△McRitchie Thomas
379 Childs Francis H
381 Denesha F W
Plant Mae C Mrs
382△Miller Edmund A
383 Anderson Samuel J
384 Hiller Hedrig Mrs
**385 Searle pl begins**
387 Manini Andrew J
388 Shaw George H
389△Burke James C ⊙
390△Toomey Elizabeth Mrs
△Toomey F A painter
393 Dickens Norman
**394 Crosby st begins**
395 Loving Minor
396 Brown F A Rev ⊙
Zarlengo Carlo
397 Lucia Joseph F
Rickson Ernest L
Duncan Donald M
Jasmin William J
Munnelly H M Mrs
Mayo Frank
**399 Marshall st begins**
402△Rousseau Frederick U
403△Langone R F ⊙
404 Booker Herbert L
406 Davis Harold L
408 Laroe Clara J Mrs
409△Frost Louisa D Mrs
△Vahlstrom A Emily
410 Prindle Edwin R
412 Vacant
**413 Melrose st begins**
419 Vacant store
422 Kelly Edward W ⊙
427 Hadden Raymond
Messier Frank W
429 Vacant store
431△Messier F W gasoline
431r Vacant
435 Chapman F S
Hafner Charles
437 Plant Guy J
443 MacHaig Earl L
454△Springfield Scale Repair and Supply Co The
Chapman F blksmith
455 Pease Daniel H
Scully Frank J
△Yacovone Luciano ⊙
461 Stavoulakis A M
Norris Merrill
△McCaullum G H
462△Guyer R A auto reprs
463 Vacant

**WALNUT CT** fr 124 Walnut W to Springfield cemetery (Right even) Zone 5
11 Cuffee Frederick W
Turner E M Mrs
12 Butler M E Mrs
O'Connor Edward J
14 Orlandi Marciel
18 Fortin George J
Goodwin Ira C
Carroll Edward F
Parkinson A L
Sauter Frank
Winter L R Mrs

**WALTER** fr 3263 Main W to 319 Birnie av (Brightwood) (Right even) Zone 7
5 Healy Edward H
7 Mulcahy George F
Richards Beatrice Mrs
8△Parisien A C ⊙
9 Belsky Fred ⊙
11 Meucci Anthony
14△Condon A M Mrs
15 Pratt C furn rms ⊙
16△Zuidema David
20 Cormier J Z ⊙
21 Moriarty T C
23△Galarneau G L
24 Vacant
27△Bercier Joseph W
35 Darcy F E
37 Former Edward C
38△Moore Drop Forging Co

**WALTHAM AV** fr 61 Wilbraham rd S to 90 Wilbraham av (Right even) Zone 9
42△Brockway-Smith-Haigh-Lovell Co doors
54△Dept of Welfare

**WAREHAM** fr 99 Grand S to 288 Orange (Right even) Zone 8
12 St Onge Joseph T
14△Varney L J Mrs ⊙
18 Haggins Mary Mrs
Pomeroy Elsie M Mrs
19△Brice Robert J Jr
20 Pauze Sylva A
23△Hathaway Harold M ⊙
24△Clark M Grace Mrs ⊙
29△Warner Charles H ⊙
30△Buckley M E Mrs
Dennison Harold L
33△Swaine J W ⊙
34△Cole H C Mrs tchr music
△Treuchet Frank E ⊙
39 Raithel Alfred J ⊙
40△Smith Ellen Mrs ⊙
Rossley M F Mrs

**WAREHOUSE** fr 63 Island Pond rd N and NW Zone 8
—△Carlson Oscar F Co masons

**WARNER** fr 151 Long Hill E to 236 Fort Pleasant av (Right odd) Zone 8
9△Page Lina A Mrs ⊙
Vacant
11△Blodgett W A
19 Andrew The apts
(1)King George W
(2)Webb G G
△(3)Stowe Ralph V
△(4)Voelker Karl A
(5)Vacant
(6)King Evelyn B
△(7)Yeardon W S
△(8)Mallery Gordon E
22△Black Louis ⊙
△Bristol Gilman W
25△McCrea A L
△Sheridan R M Mrs
26△Barger John E
△Caggegi James E ⊙
Vacant
29△Siniscalchi C L
△Tucker Damon W
33△Levere Frank E
△Utley Ralph W
34△Lytell David
36△Zlotnick Samuel ⊙
38△Lard M C tchr music
△Baker Robert E ⊙
39△Maroney John ⊙
Kozak Henry J
42 Badurski J F
△Craft Carlton W
43△Boden Frank J
△Harrington D J Jr real est ⊙
44△Tower Howard M
45△Finkelhoff A Mrs ⊙
52△Gibbs H B L Mrs
△Peckham Wentworth
54△Fox George M
△Ronk Samuel E
57 Ackley Freeman A
△Chaisso Leo D
△Benedict Miles H
57△O'Connell D M
62△Croft J H Mrs nurse
△Smith N A Mrs
△Croft Angus E
△Stearns Charles A
△Churchill G A Mrs
△Dineen E H
Hayes Angus E
△LaBounty Thomas J
△Perkins Chester J

**WARREN PL** fr 240 Hancock W to 18 Ivy ct (Right even) Zone 9
6 Palmioli Achelli
8△Cerrato Bernardino ⊙
10 Carosello Angelo ⊙
11△Crowley Patrick J ⊙
Crowley Joseph T
12 Wilds Kenneth J
14 Saracino Nicholas
15△Sheldon T S grinder
16 Frogameni Joseph ⊙
20△Vezina N A Mrs ⊙
Vezina William O
22 Clinton Clarence
**24 Ivy ct ends**

**WARRENTON** fr 75 Embury S bey Devonshire rd (Right even) Zone 9
14△Dupuis George N ⊙
18 O'Connor Patrick J
24△Lash William F ⊙
27△Ryder Frank L
28△Fisher Carl F Jr ⊙
34△Dias Frank M ⊙
38 Donald Chester W
44△LaPan Alfred F ⊙
53△Brown William E ⊙
60 Wolcott Charles H ⊙
63△West Willard S ⊙
67 Basiliere E J
74△Matte Edward A ⊙
78 Taylor Everett E ⊙
83△Ancrum Wilbur ⊙
87 Bailey William M
98△Thomas H L carp ⊙
**103 Devonshire rd crosses**
107△Wert Donald F
108△Hollister E J ⊙
123 Wisenburn W S ⊙
128△Keet William H ⊙
129△Rancore Robert E ⊙
134△Pigeon E A Mrs ⊙
137 Brown A M Mrs ⊙
138 Springfield J J
141 Bariteau A J
144△Donnachie John ⊙
152△Batt Ludwig R ⊙
158△Cochrane W M ⊙
163 Drohat Joseph G ⊙
166△Bailey Albert Jr ⊙
171 Paquette Napoleon ⊙
179△Wood G A Mrs ⊙
183 Vacant
193 Hamilton B L ⊙

**WARRINER AV** fr 49 Locust E (Right odd) Zone 5
6△Forastiere Frank M ⊙
15△Moriarty John F
16△Downey Frank J
△Plass J M Mrs ⊙
19 Vacant
Siano John
23 Romito Angelo
△Falcone Rocco J ⊙
24 Marines Peter A
△Brown George W
28△Romito Frank ⊙
Richard Norman J
29△Bretta Lawrence ⊙
Fleming Joseph
Brunette Ernest A
32 Minezzi Hazel Mrs
Whitford Albert A
Kimball Lena Mrs
37 Warriner The apts
Hart Mae E Mrs
Janes James R
Marino Frank J
△Smith James S
Stoltz Emil W
△Towne Blanche M Mrs
△Galietti Dino
△Marino A J
40-46 Warfield Hall apts
40 (1)Grimaldi J F
△(2)King Louise H Mrs
(3)Huckins J J
(4)Smith George F
(4A)Cote Norman E
(5)Graham John F
(6)Perkins M A Mrs
(6A)Chechile Patrick L
(7)Conner John P
△(8)Bergin Albert E
43 Keeling Frank J
△(1)Plumb J B
(2)Decker William C
(3)Hill William
(4)Fillmore C E Mrs
△(6)Devivo Mary Mrs
(7)Robert Louise R Mrs
(8)Bennett Harry
46△(1)Loizzo Pasquale
(2)Rafferty William H
(3)Leary Edgar F
△(4)Kingston Thomas J
△(5)Connor Arthur E
(6)Pierce Clifton W
(7)Willard B G Mrs
△(8)Collins M J Mrs

**WARWICK** fr 23 Heywood E to 206 Armory (Right even) Zone 4
45△Carter Paper Co
△Colonial Papetries Inc stationers
△Federal Tool Co Inc
△Smith J H Mfg Co brushes
△(2d fl)Foley Paper Co
(3d fl)Vacant
(4th fl)Vacant
83 Steiger Albert & Co warehouse
89 Vacant store

**WASHBURN** fr 194 Plainfield W to Riverside rd (Right even) Zone 7
11△Knox Dwight K ⊙
14△LaRose Laura E Mrs
16△Coupal Edwin A
18 Tremblay Raymond A
20 Lapinski Walter J
26△Briere Leon C ⊙
Rogers Russell L
27 Sheran Frank ⊙
31 Fiorda Ottavio
Brown Walter R
36 Harrington D W ⊙
37 Hughes Humphrey S
39△Covaney Mary E ⊙
41 Kavaney M J ⊙
42 DiCosmo Angelina Mrs ⊙
43 Richter Elmer J
46 Dagneault Vitalia Mrs
Vacant
Vacant store
51△Crowley John J ⊙
52 Gustavich Adam ⊙
Hargraves W H
55 Jodway Edgar E
△Mort Raymond A
62△Lemieux C W ⊙
Vacant
△Thomas Dana F
65△Kirby M Mrs ⊙
76½ Stefanowich Paul
81△Russell Winfield M
Young Henry W
82△Hoffman John
84 Masloski Anthony P
91 Vacant
93△Porcelli Carlo ⊙
Listfon Mary Mrs
94 Nuzzolilli Andrew
Nuzzolilli Michael
100 Hall Betty C Mrs
Longo Samuel P
102 Bruso Walter H
106△Cardone M Mrs grocer
△Cardone Antonio ⊙
Shea Robert J
Desimone Guerino
111 Langlois Ernest J ⊙
114△Lees Arthur F
115△Fisher Carl ⊙
117 Devins Clarence R
118r Hall William E
120△McAdam Lester H
121 Brennan Harold P
Moquin R N
122 Daignault Alfred J
Desotelle Oliver J
128△Guerri Enrico ⊙
Terrell Frank R

**WASHINGTON** fr 591 Dickinson E to 44 Woodlawn (Right odd) Zone 8
**3 Shawmut st begins**
4 Johnson Alex
8 Jalbert H E Mrs
Johnson Clarence V
9△Gould Samuel ⊙
15 Heinonen John E ⊙
17△Falk Morris M
19△Metherway John W
23△Grove S A Mrs
24 Gray Nelson B
25△Wilansky M brush mfr ⊙
26△Marquette H J
**29 Draper st begins**
35△Feldman Louis D
38△Donahue Terence C
△Wolk Max
40△Tillman Isidore I ⊙
41△Levitt Edward I ⊙
44 Smith Alfred G ⊙
△Woodard William R
45△Weinberg H I junk ⊙
46△Newton Clarence E
49△Barnett Joseph
50△Bumpus Harold L
Dondley Willard B
Driscoll Patrick J
51△Leger Herman C
**57 Commonwealth av crosses**
61△Pomerantz Jacob
63△Abramson Herman B ⊙
67△Weitz William
68△Makrianis N P ⊙
69△Lasker Samuel L
73△Hornstein Anna Mrs
75△Byrnes Walter E
Brunell A V
79 Yiannacopoulos A Mrs ⊙
**80 Meredith st ends**
**83 Carver st begins**
89△Tyler M B Jr
91△Mari Robert C ⊙
92△Beebe Robert W ⊙
95△Keefe Patrick ⊙
99△Selwitz Harris ⊙
101△Lisniansky Leo
105△Vezina Henry A
**106 Itendale st ends**
107△Roberts Homer J
112 Brown L N Mrs ⊙
118 Riani Joseph R ⊙
124△Howard Clarence O ⊙
**132 Eldridge st ends**
138△Bickley L M Mrs ⊙
141△Washington School
144△Hebert Homer J ⊙
148△Snow Ruth C ⊙

**WASHINGTON BLVD** fr 148 Washington rd W to 335 Long Hill (Right even) Zone 8
**156 Washington rd ends**
158△Olsen Robert A
160△Morse Kenneth D
164△French William E ⊙
166△Fulton William S
170△Colvin Dorothy F
△Deane Oscar B Jr ⊙
**174 Firglade av ends**
**214 Magnolia ter ends**
218△Premont Hugh D
222△Goldblatt Samuel H
224△Lyman J F
230△Wells Neilson P ⊙
240△Clason Charles R ⊙
244△Pokorny Norman A ⊙
258△Young Clyde W ⊙
268△Cone Irwin B ⊙
274△Irwin Hampton H ⊙
280△Holstein Harry ⊙
**290 Pineywoods av begins**
292△Kittredge Morris J ⊙

**WASHINGTON RD** fr 97 Maplewood ter S to 156 Washington blvd (Right even) Zone 8
2△Nirenstein Nathan ⊙
**11 Sumner av crosses**
17△McCarthy H M Mrs ⊙
18△Clow Myndret W ⊙
23△Hartwell Harold E ⊙
24△Crawford Stewart H
29 Vacant
30△Pierce Charles A ⊙
35△Burke William J ⊙
38△Lange Annie K Mrs ⊙
△Lange Frank J
△Wheeler Charles H
44△Chase Edward S
45△Vanderzee John B ⊙
49△Maloney Morris W ⊙
50 Vacant
51△Marsh Edward H ⊙
54△Bloch Isaac H ⊙
△Zalon Louis N
△Interstate Cigarette Service The
61△Burgess T W ⊙
64△Gibbons H D nurse
△Weston E C Mrs ⊙
68△Hawes M H Mrs ⊙
73△Fisher Jacob
**79 Pineywoods av crosses**
100△Cook Frank C ⊙
104△Deane F A Mrs ⊙
106△Ryder Gordon L
110△Steinberg Sidney S
112△Moody Joseph C
114△DuBois E M Mrs ⊙
116△Taft Francis H
118△Nichols Herbert G
120△Arnold Earnest S ⊙
124△Schoenfeld Abraham
126 Smellie Harold B
130△Puffer Charles C
132△Bowerman E P Mrs
136 Skolnick Samuel ⊙
△Stanton Francis A
144△Byrnes John ⊙
△Ingalls Alfred E
**148 Washington blvd begins**

**WASON AV** fr 639 Plainfield E to 3462 Main (Right odd) Zone 7
19△Claflin Kenneth E
△Hubbard L J Mrs
25 Clark Ralph W
△Benham Howard H
31△Galbraith Stanley ⊙
△Moriarty K F Mrs
65 Roncalli A J
67 Grimala Frederick F
Perkins William A
Scampoli Louis A
83 Boutote Ernest O
△Pinkerton John
85△Green Marvin E
△Tanner Lura L Mrs
87 White Francis E
△White Frank S ⊙
97△Moore Drop Forging Co
**103 Fisk av ends**
116△Brill J G Co of Mass The car mfrs
△Springfield Oar Co
Packer's Supply Co
125△B & M RR station
△Hoxie Howard A
**137 B & M RR crosses**
149△Powers Paper Co envelope mfrs
156△Baush Machine Tool Co
**167 Birnie av ends**
178 Butler Arthur F
Whitney Dewey E
Day William C
Gallagher John H
Roulston David S
Babineau Earl P

**WATER** (Indian Orchard) fr 193 Front E bey Cedar (Right odd)
**½ Front st ends**
**½ Oak st begins**
223 Doherty C E
225 Wroblewski Stanislaw
235 Houle H H
237 Boucher Wallace J
241△Guertin Phillippe
243 Bassette Lionel L
245 Coyne James E
247 McGee Mary E Mrs
249 Suzor William E

Water—continued
251 Reilly Joseph A
263 Pinevale st begins
265 Shaw Harry ⊙
267 Willette Cyril
273 Shaw Alfred H
275 LaRose Raymond
283 Walas Joseph A
285 Menard Thomas J
293 Bourgeois Henry J ⊙
295 Dion Adelena C Mrs
303 Ballard Henry J ⊙
305 Guertin Phillip T
313 Kirks Dana F
315 Moquin Peter J
321 Camerlin F G B ⊙
323 Willette Wallace J
331△Boucher Alfred J
333 LaBier Albert
333½ Cedar st begins
343△Boivin A J ⊙
345 Lemaire Alfred
353 Latour Lawrence J
355 Boivin G H
365 Bergeron Clara Mrs
367 Desmarais Romeo W
373 Adams Homer
375 Parker George F
383 Brunelle C M Mrs
385 Ethier Domina ⊙
393 Dionne Mary A Mrs ⊙
395 Dionne Raymond G
401△Plouffe Wilfred E ⊙
403 Rickson Henry E

**WATLING** fr Robbins rd E to Curve Zone 4
— Ivan st begins
54△Boucher George D ⊙
— Vacant

**WAVERLY** fr 2923 Main E to 696 Chestnut (Right odd) Zone 7
6-10 Waverly The apts
6△(17)Boyer Henry B
△(18)Mariotty Romeo L
(19)Sporbert Harold K
(20)Landry Lena M
(21)Landry Camille J
(22)Blais Leon G
△(23)Laidlaw Frederick
8 Savickas Vito J
(24)Wadleigh Charles A
(25)Warriner Allen A
△(26)Descoteaux C R
(27)Brown Donald
△(28)LaFaille H H
(29)Crandall Edward H
(31)Sagan Walter J
10 (32)Roberts Harry W
(33)Descoteaux Onesime
(34)Blood B L Mrs
(35)Conlon Charles H
△(36)Carney Michael J
△(37)Bouchard V M Mrs
△(38)Bourque Wilfred G
(39)Spezeski W W
16 Ainslie James H
17 Deslauriers M M Mrs
△Ratner Dora Mrs ⊙
Madden K O T
18△Boyd Joseph ⊙
21△Toelken Alfred E
Geronimos Dione
22 St Thomas Aquinas French School (Parochial)
27 Fortier Nelson J
△Sadowski S J ⊙
31△Dugas George J
Meuse Richard L
40 St Thomas Aquinas (French) R C Church
43 Dwight st crosses
52 Despres John E
△Rowe John H
△Wasserman E S plumber ⊙
55△Muir Henry L
56△Cooley L M Mrs ⊙
59 Turgeon Charles L
Traban Wilfred C ⊙
62△Turcotte John T ⊙
Snyder Albert T
63 Harrington John W
△Guertin Treffle P ⊙
68△Lyon Leon A
△Rheaume Oscar E ⊙
69△Kernack Omer J ⊙
72△Colton Robert C
△Rivers Alfred

**WAYNE** fr 20 Perkins N and NE to 488 Allen Zone 8
8△Callahan John J Jr
10 Strange George J
12△Walsh Thomas J
14△Acker Frasier D
18△Jodoin Edward A
20△Read Alfred E
24△Simmers Clement P
26△Carney Michael J
34△Willard Vina M Mrs
35△Van Edward J
36△Lougharan M W
39 Palmyra st begins
40△Robideau George A
42△Metivier R A
44△Burt Ralph H
46△Riedel Lester S
50△VanBramer Budd
52△Vaughan Donald M
54△Corey John A
56△Carmack Hubert S
59△O'Neil William J
60△Odell Warren C ⊙
66△Day Frederic W ⊙
72△Solomon Bennett ⊙
77△Siegel Charles V D ⊙
78△Katz Abraham M ⊙
82△James Albert E ⊙
85△Frank Haskell ⊙
88△Hurowitz Isadore H
89△Potter Leon H ⊙
92△Sims Robert ⊙
95△Whitesman Herman R
98△Ferrini Maugo O
99△Dexter Richard H ⊙
104△Shepardson M A ⊙
105△Foye C V Mrs ⊙
109△Gipstein B L ⊙
110△Jenness Fred E ⊙
115△Bonchi H S Mrs ⊙
116△McCommons J L ⊙
121△Langan William F ⊙
122△Stevens F J ⊙
127△Wiener Max M ⊙
128 Vacant
132△Morrison John W ⊙

**WEAVER RD** fr 140 Atwater rd N and NE to 300 do (Right odd) Zone 7
5△Johnson Samuel J ⊙
20△Murphy James E ⊙
25△Higgins John J ⊙

**WEBBER** fr 734 White S bey Turner (Right even) Zone 8
18△Dean Charles O ⊙
24 Spencer Eli N ⊙
25△Mirkin Joseph ⊙
28△Hawley Ada Mrs
30△Thompson James S ⊙
32△Dudley Richard E ⊙
33△Allen Edwin ⊙
34△Thompson William E
35△Leander W J Jr ⊙
37△Byrnes John T
38△Brady Peter ⊙
43△Reid William ⊙
44△Stein Abraham J ⊙
48△Whitaker Edward M
49△Harris Earl W ⊙
52△Rose Edwin M
53 Cowles M F Mrs ⊙
57△Stearns Maurice J ⊙
58△Stevens David G
60 Corey st begins
63△Wickman H M
67△Shaughnessy J M
73 Stanton st ends
103△Henry Norman W ⊙
107 Turner st begins
121 Kadzik Joseph ⊙
127 Metivier Mary F Mrs ⊙

**WEBSTER** fr 348 Liberty N to 365 Franklin (Right even) Zone 4
9 Gutensky Morris ⊙
11△Cohen Henry ⊙
Vacant
14△Adams Sotirios D
16△Rourke Catherine Mrs
17△Gwinnell Henry J
19 Christie Charles R ⊙
△Lorraine William
20△Irwin C Mrs ⊙
Tutty Joseph F
24 Murphy Michael T ⊙
△Rovatti A M
25 Augustyniak Lawrence
△Kaczynski Ludwik
Tomczak Joseph ⊙
28△Flynn Jeremiah P ⊙
△Flynn M T nurse
29△LaRoche Joseph
Corbiel Adelard J
△Corbiel C M nurse
Finley John O
30 O'Brien W H
31△O'Connor Thomas T ⊙
Lahaie Ernest D
34 Kozikowski S Mrs
36△Szczuka Peter ⊙
38△Roberts Arthur L
39△Bagdon Lena G Mrs ⊙
Reichert Edward W
40 Patterson B C Mrs
43△O'Neill Thomas F
△Schwartz David A
△Rostkowski Mary Mrs
44 Traks Frank J
Traks Albin ⊙
47△Boulais C M Mrs ⊙
49△Morgenstern F P
50 Wadas William M
Morawski Margaret Mrs
51 Howard William F
53 Lipski Charles K ⊙
54△Santamoor A F ⊙
56△Kennedy C A Mrs
57△Doyle Daniel J ⊙
58 Harrington M J ⊙
△Dowling Robert E
59△Doyle D J Jr

**WELCOME PL** fr 312 Bay N (Right odd) Zone 9
11△Holm Robert A
14△Labine M R Mrs ⊙
15△Pease George E ⊙
17△Murphy K F Mrs ⊙
18 Francis Adam S ⊙
19△Smart D I Mrs
24 Dale Lloyd S ⊙
25△Tompkins Frank E ⊙

**WELLAND RD** (Indian Orchard) fr Fiberloid E and N bey Denesley rd (Right odd)
42△Lysik Anthony D ⊙
53△Carlson John ⊙
60 Brittany rd begins
63△Fitzgerald Paul F ⊙
64△Foerster Gustave R ⊙
74△Bozbeckian Manuel A ⊙
81 Denesley rd ends
82△Guzowski V S ⊙
89△Guild Stuart A ⊙
90△Burlow John A
98 Zagranski S S ⊙

**WELLESLEY** fr 330 St James av NW to 55 Cornell (Right odd) Zone 9
14△Levinson N M Mrs ⊙
15△Connors James R
17△Batchelder Mary H
18△Armitage Walter E ⊙
21 VonFlatern L F ⊙
22△Ross Malcolm B ⊙
27△Rowley Albert C ⊙
28△Munn Marion K Mrs ⊙
33△Johnson Harold K ⊙
34△Scott Lucy E ⊙
40 Pease Reginald M ⊙
46 Vacant

**WELLINGTON** fr 273 Wilbraham rd S to 490 King (Right even) Zone 9
14 Walker Herbert L ⊙
15△Mandigo H H painter
△Wheelock Lucius T
16△Read E H Mrs
18△Robertson Malcolm
20△Geran Charles H
21△Manz Karl
25△Lomascolo S A ⊙
26△Dearborn B J Mrs ⊙
△Burnham Roger D
27△Grady William F
30 Spencer E F Mrs
32△Hawley Myron L ⊙
Henry Frederick R
35 Menzel Albert R
△Menzel Richard E ⊙
37△Rockefeller S Jay
△Soutra Arthur E ⊙
38△Baines Elva M Mrs ⊙
43△Calnen A V Mrs ⊙
△Foley E G Mrs
44△Worden Clarence H ⊙
47△Watson Clarence L ⊙
48△Prekop Nellie V Mrs
51 Giannetti Leonard ⊙
△Giannetti N J
52△Schnitzer Edward E ⊙
55△Tobey Raymond E ⊙
58△Cummings James A ⊙
61△Ouellette E J ⊙
62△Leary Timothy E
64 Phillips W K ⊙
65△Pera Edith Mrs ⊙
70△Hope David P ⊙
△Hemsworth D H
78△Gardner Richard R ⊙
76△Keyes Francis E
△Phillips John E ⊙
Jamieson D B
79 Marlborough st begins
80△Buckley Edward J
△Handel H R tchr music ⊙
△Riddle Grace E Mrs
86△Broughton Louis S ⊙
89△Emery Crosby E ⊙
93△Woodbury John S
94△Bailey William F ⊙
97△Densmore H L ⊙
98△Emery Helen M
Jensen Christian E
101△Young James A ⊙
104△Gifford Fred L ⊙
107△Moore Laurence A
108△Nothacker Howard J ⊙
109△Stickles Oscar S
114△Kelly James A ⊙
115△Nicholson M K ⊙
119△Moulton H T Mrs
121△Phillips Roland E
122 Annawon st ends
124△Peterson Martin T ⊙
125△Hale Berton E
127△McGee W H ice
△McGee G W trucking
128△Wood Milton D
130△Brook William V
131△Rickelman Ambrose H
133△Shaw Milton B
134△Lamb James R ⊙
137△French Ralph E
139△Alaimo John ⊙
140△Martin Daniel A
153 Westford cir crosses
159△Hosford Carolyn A
160△Avery H A
165 Goodwin Harry W
167△Maher Robert M ⊙
177△Schultz E J ⊙
181△O'Malley Walter J ⊙
185 Wood Pauline M Mrs
195 Mortimer st begins
207△Fraumeni Felix ⊙
221 King st crosses

**WENDELL PL** fr 503 Main E (Right odd) Zone 5
10 Wendell The apts
(10)Gray Samuel W
△(11)Fresia Luigi ⊙
△(12)Abair Alice C Mrs
△(14)Gilli Louis J
(15)Bernini Julius
△(16)Robinson E H
(17)Grise M A Mrs
△(19)O'Keefe William L
18 Scibelli P Mrs ⊙
△Scibelli Fioravante
21△Lajoie Ira
△Liberti Joseph ⊙
△Zani M J
22 Amato Joseph
Thomas Joseph
Vacant store
25△Fattini Benjamin A ⊙
Savoie Albert F
26△O'Keefe William J
28 Basile John ⊙
29△Colapietro Leon ⊙
△Pellegrino D J
32 Best David
△Smith Andrew G
33△O'Keefe James W
35△Marino Michael J ⊙
36△Marcone M A Mrs ⊙
38△Harris H L
39 Francesconi Aldo
Isotti Attilio
△Rovelli N P

**WENTWORTH** fr 924 Liberty NW to 49 David (Right odd) Zone 4
19△Hargraves A H ⊙
25△Healey Jeremiah F ⊙
29△Pondolf Tersilio ⊙
37△Giroward Harry N ⊙
39△Wanner Albert E ⊙
41△Rask E Hjalmar ⊙
45 Jerome Wesley L ⊙
53 Vacant

**WESSON** fr 31 Belvidere E to 304 Fountain (Right odd) Zone 8
3△Drew E L ins ⊙
6△Cady Ernest L ⊙
11△Maisach Paul S ⊙
14△Josselyn E B nurse
18△Johnston Robert T ⊙
19△Brittain George H ⊙
24△Bullard M R Mrs ⊙
MacFarlane M H
27△Garvin John H ⊙
28△Shute Carl A
△Chauncey Byron A

**WEST** fr 140 Plainfield W to North End Bridge Zone 7
10△Fogarty A A trucking
— Hampden Park
— West Street Playground
— Pynchon Park
— Spfd High School Boat Club
— Riverside rd begins

**WEST ALVORD** fr 775 Sumner av NE to 176 Daviston (Right odd) Zone 8
22△Gallant L A ⊙
28 Ainsworth Richard
Shapiro Ethel Mrs
29△Shaftoe James T ⊙
△Chaet Harry
32△Begley Julia Mrs ⊙
△Shaw Harold J
35△Greenberg Samuel
37△Bloomstein Herman ⊙
38△Varley John J
△Gloster Anna F Mrs ⊙
△Toomey M H C nurse
42△Vinick Clyman ⊙
Burns John R
46△Sackett Herbert R
△Strang Oscar H
49△Judith George A
51△Carmody Thomas J ⊙
52△Humbertson Harry
△Talbot M B Mrs
53 Lyons John J
55△Bailey Charles A Jr ⊙
56△Godfrey William Jr
△Larson M Mrs ⊙
59△Filley Richard R
61△Lyman Anne R Mrs
62 Burns Carl G
△Hill W B trucking
63△Gosse Jesse J
64△Katz Julius L
65△Keating Edward L ⊙
66△Cohen Samuel J ⊙
70△Berliner M R
71△Bontempo Henry P
72 Hansen Hans E
75△Dale William G ⊙
76△Nichols Clifford A
Britton John F
79△Kaye Charles ⊙
80△Hechler William
△Hall Ray W
81△Whalen W A Mrs
85△Powell E W
86△Bornstein Harry ⊙
87△McKaig Harold G
88△Denison Frank B
89△Nilsson K O
90 Quinn Frank S
92 Lewis Harry G ⊙
95△Livingstone J R ⊙
96△Jenks Raymond M
100△Krause Mollie E Mrs
101△Borrner Oscar A ⊙
102△Leikin Leon H ⊙
105 Keinath Gottlieb
106 Chapin Alfred L
107△Weiss Michael
109 Sanders J S ⊙
110△Schwartz Leo E
114△Matthews W B
115△Lewis Clarence M
116△Chevrier L F Mrs ⊙
117△Sweatt George W ⊙
119△Wands Rufus W ⊙
120△Jennings J R
121△Hayes Dorman J ⊙
122△Kelly John P
125 Kallgren Albert M
126△Munyan Fred C ⊙
127△Aiken C B nurse
△Fuller George E ⊙
129 Gormbley M E Mrs
130△Clark John E ⊙
131 Keevil Alfred
132△Egan William A Jr
135△Costigan John W
136 Nessel H W
137△Premo Lester J
138 Salisbury Henry D
140△Bisesti Dominick T ⊙
141△Bell Frank W ⊙
144△LaMountain Leo L
146△Fowler Arthur S
150△Burke John J
151△Clish William H
152 Hayes Wilfred H
156△Hurley John F ⊙
158△O'Herron Dennis E
162△Berry John ⊙
164△Rattman Frank W
166△Spear Fannie J Mrs ⊙

**WESTERNVIEW** fr 107 Forest Park av NE and E to 44 Mountainview (Right odd) Zone 8
14△Salvage Gasper
△Halley Frank E
18△Wilson Eugenia
20△Cohen N K Mrs
22△Nesbitt Donald F
23△Nagle Alice M ⊙
24 Vacant
27△Alderman W W S ⊙
30△Ross George E ⊙
32△Beaudry Ralph F
33△Bumiller Otto
34 Renaud Joseph
36△Pessolano V P ⊙
37△Redden Joseph E ⊙
40△Cohen Samuel ⊙
43△Blinn Holland L ⊙
44△Schenecky Vernor M ⊙

**WESTFORD AV** fr 135 Wilbraham rd S to 358 King (Right even) Zone 9
14△Wise A C tchr music
△Wise J F tchr music ⊙
△Wise M E tchr music
△Wise Sisters Orchestra
△Wise S G tchr music
15△Malouin Joseph F ⊙
19△Jordan L E Mrs artist ⊙
20△Payne Richard S ⊙
25△Eldred J C Mrs ⊙
26△Spence William J Jr
28△Nowell John R
31△Stibbs Marion F ⊙
32△Howard W N
38△Barrett Alice C ⊙
43 Bullock Lyman B ⊙
44 Hartigan Richard G
50△Neilson E C Mrs
51 Gordon Frank S
53△Black Allen G ⊙
57△Palmer M L Mrs ⊙
58△Sorague G C Mrs ⊙
61△Millar George F ⊙
63△Campbell Ralph E

**Westford Av—continued**
64△Sleigh William B ◎
65△Avery Robert H
70△Blodgett B C Mrs ◎
75△Hodgkins Wellington ◎
76△Hanson William H ◎
77△Woodworth A H
82△Spear J A Mrs ◎
85△Garwood William E
86△Smith Augustus H ◎
93△Olshef Dorothy A Mrs ◎
94△Hall C M ◎
97△Marriott Charles S ◎
99 Burke Harold R
100△Gilpatrick Victor A ◎
103△Burger Ernest R
105△Temple William H ◎
107△Barden Albert L
109△Woolfe David W ◎
110△Groll Michael K ◎
113△Stock William F ◎
115△Howard Harrie G
116△Graves Claire M
118 Furrow S E ◎
119△Day Albert T
△Morris Charles H ◎
Crowley Carroll F
123△McCarthy Daniel J ◎
124 Diehl R H
125 Vacant
126△Graves E B Mrs ◎
129△Woods Roland J
△Smith Edward J
133△Barker E C
135△Blake Herbert P ◎
**140 Gunn sq ends**
**141 Westford cir begins**
**160 Gunn sq ends**
**161 Westford cir begins**
171△Hughes Bernard A ◎
174△Vezina Euclid O
△Knightly W T
175△Gilpatrick Robert L
177△Torrey Robert A
179△Meacham Walter L ◎
180△Greene Heman C ◎
181△Gross Raymond F
186△Haniffn Paul E
187△Newton Frank E ◎
188△Hannigan W K ◎
△Hannigan R K nurse
189 Larkin Thomas A
191△Stroshine William F ◎
192△Stocker Frank C
193 Vance Robert C
194△Morrisey James J ◎
197△Fahlbusch Otto
198△Hartman Albert J
199△Murdock Annie F Mrs
200△Donnellan Michael J
201△McCarthy F E J ◎
202 Busa Peter P ◎
203△Donohue John M
207△Sterlacci Pasquale
208 Cullinan George T

---

**WESTFORD CIR** fr 141 and 161 Westford av E to 1062 Norfolk (Right odd) Zone 9
5△Regan J J express ◎
11△Gourlie Robert D
15△Clark Seth R
17△Collinge E R ins adjuster ◎
19△Wardwell Walter H
21△Pendleton W H ◎
**29 Massachusetts av crosses**
45 Lessard Theodore J
46△Powers Catherine C
47 Bean Lisle H
48△Callahan L W painter ◎
49△Marcure Leo J
51△Ervin Max T
52△Lynch Thomas J
53△Krampitz John K ◎
54△Moore Robert W
**55 Dunmoreland st crosses**
61 Stewart Merrill J
△Gramse Ernest F ◎
62△Sullivan A H Mrs ◎
63△McCabe Britton C
64△Hayes Lloyd H
67△O'Rourke Ralph W
68△Mason Stanley E
69△Brown Raymond S
70△Murphy J E
71△Watson David M ◎
72△Hallett Joseph R ◎
74△Wallin Alfred J
77△Morgan Richard P ◎
78△Nickerson Elmer K ◎
**79 Albemarle st crosses**
88△Hayes George W ◎
98△Swanson Joseph L
99△Maloy Daniel P ◎
100△Johnson Paul E ◎
102△Whitcomb Edgar B
103△Smith Ralph E ◎
104△Stromwall G H
**107 Braddock st crosses**
111 • St Martin Joseph ◎
114△Seneeal Etta Mrs
115△St Martin Bertrand
116△Shumway Elmer C
117△Thompson Elmer H
118△Dowd James P ◎
119 Colby Edwin T
120△Fitzsimmons L C Mrs
124△Hieronymus J S
126△Nye Ernest
128△Taylor James G
129△Murphy Ignatius J
130△Stothert Andrew J
134△Disney George J
**135 Wellington st crosses**
136△Cote Ulric J
144△Conlin John J
145△Bailey Lawrence G ◎
146△Sette Angelo A
149 Metzler Jacob ◎
151△Galetti Vincent J
152△Petronino A J
154△O'Donnell William J
155△Pearson Hans Rev ◎
157△Thrasher R W
158△Fredette Aime L ◎
159△Grise Victor A
160△Hamilton Edgar
△Hamilton C S artist
161△Giuliano Frank A ◎
**165 Middlesex st crosses**
170△Clark James F C
174△Bridgham F Nelson ◎
179△Rivers William E
180△Estey G Fred
181△Singer Samuel J
184△Manley Charles W ◎
185△Atwood Robert F
186△Stearns Donald A
187 Ringstrom Christina Mrs ◎
189△Kenney Robert L ◎
**190 Suffolk st ends**
191△Kehoe Walter D
192△O'Neil Thomas J
△Stocker Frank C
194△Manson Howard J
195△Carpenter Ernest H ◎
201△Roberts George D
202△Canavosio C J ◎
204 Sawyer George W
206 Champigny A J ◎
207△Coviello Ernest J ◎
△Schnepp John W
208△Hubbard Frank E
209△Marzano Frank
212△Boyle John J
214△Gahm Carl N
**215 Bristol st crosses**
221△Gay Webster H

---

**WESTMINSTER** fr 726 State N to 199 St James av (Right odd) Zone 9
22△Pennock Erastus W ◎
26△Fuller Robert K ◎
27△Hayes Anna M
31△Berry Herbert H ◎
34△Levensalor Kenneth L
35△Milde Alvar S ◎
38△Barou M C Mrs furn rms ◎
39△Palisoul Emile J ◎
44△Daly Dennis A ◎
47△Buchard M W painter ◎
51 Jodoin Wilfred J ◎
52 Church of the Nazarene
△Kirkland Robert J Rev
57△Field Henry A ◎
62△Collington M V Mrs ◎
71△Dupee C Frank ◎
72△Fuller William F
77 Rodrigues Mary Mrs ◎
78△Bannon H T ◎
84△Burke T F ◎
85△Purdy L A Mrs ◎
89△Armstrong Dorothy
90 Alpha The apts
(5)Lareau Oswald R
△(6)Flanagan F N
△(7)Hubbard C E Mrs
△(8)Lutes M M
△(9)Parsons A B Mrs
△(10)Daggett G M Mrs
△(11)Dearden C G
(12)Durfee M J Mrs
95△Schuhmann F C ◎
101△Huck Raymond H ◎
**103 Bay st crosses**
109△Hapgood Edwin O ◎
Dwight-Taylor Corp real est
112△Caffrey Charles E
116△Mayher William J ◎
117△Miller Eva L
△Oleson Edward P ◎
120△Michel Eva H Mrs ◎
123△Hurd P nurse
△White Lillian E Mrs
129△Arieti E watch repr ◎
130△Longley Charles B
132△Delaney James E
134△Lewis John B Rev ◎
135△Adinolfi Carmen ◎
139△McClintock G C Mrs ◎
142△Ettling Henry C ◎
147△Emet Matts L ◎
148△Kellogg Stephen L ◎
151△Lynch Charles F ◎
152△Warner Edward H ◎
153△Gale Mattie F Mrs
△Faulkner W Everett
162△Hart Edward H
163△Taylor Sadie A ◎
165△Hitchcock Paul E ◎
△Richards Marion L
166△Sedgwick A H Rev ◎
169 Cyboron Stanley R
173△Kratovil E S ◎
179 Fisk Effie H Mrs
△Shipman Linda M
187△Jameson L M Mrs

---

**WEXFORD** fr 960 Sumner av N to 596 Allen (Right odd) Zone 8
16△Duffy John F ◎
17△Jones Charles W ◎
22△Strong Howard ◎
25△Korbel Fred B ◎
30△Durick Henry C ◎
31△Zundell Harry ◎
37△Dickinson R B ◎
42△Woodward H A ◎
45△Washburn B R ◎
48△Sheldon Edward C ◎
51△Silver Max
52△Tolman Cahill A ◎
55△Schulman Jacob J ◎
58△MacComb Hugh ◎
△MacComb M J tchr music
59△Siegel Julius R ◎
62△MacDonald W W
67△Palmer I C Mrs ◎
70△Gould Wallace J ◎
74△Keeney Rockwell ◎
77△Mason Leslie B ◎
78△Plate Henry W ◎
83△Hoff John W ◎
84△Smith L J ◎
89△Knudsin E S ◎
90△Schmitt M L ◎

---

**WEYMOUTH** fr 206 Dwight rd W (Right odd) Zone 8
5△Haynes Walter L ◎
15△Leonard Roger C ◎
16△Jais G Alexander ◎
20△Kirchherr Frederick ◎
21△Morton Frederick W ◎
26△Newman M J ◎
27△Meagher Robert C ◎
33△Cross Cecil L ◎
39△Moore Ralph A ◎
42 LeBlanc A A ◎

---

**WHEELER AV** fr 1074 Sumner av N to 237 Plumtree rd Zone 8
16△Abramson Murray H
18△McDonald H J
19△Gloster Patrick J ◎
25△Cox Edward T ◎
28△Carty George W ◎
35△Bird David G ◎
38△Parker Carroll S ◎
**51 Allen st crosses**
110△Rivett Albert G ◎
**133 Arvilla st crosses**

---

**WHITE** fr 56 Allen S to E Longmeadow line (Right even) Zone 8
**14 Revere st begins**
15 Thivierge Leonard W
20 Chesbro C H gasoline
21 Vacant store
25 Avalon The apts
△(1)Revels William J
(2)McCall Elmer J
△(3)Collins George L
△(4)Toohey Harold V
△(5)Metcalf George A
(6)Nordaby W T
(7)Moriarty E A
(8)Horton Bertha B
△(9)Nader Joseph C
(10)Tayler E M
(11)Packard R E
△(12)Athans William
△(14)Oak Alice E
(15)Vacant
(16)Rodgers Alton R
(17)Odlum Helen M
(18)Ball Ella M Mrs
27△Bob's Bike Shop
29 Chesbro C H conf
34△Willis M C Mrs ◎
36△Dupuis B Mrs
37△(1)Sparrow Charles A
(2)Beckman Edward F
△(3)Martin Paul F
(4)Peterson John A
(5)Newell William H
△(6)Smart Archie M
(7)Boisseau Hugh E
(8)Carlon Fred W
39 Taylor C H conf
42△DeDeurwaerder A ◎
43△Rainault A H grocer
44△Tarini F J
46△Haglund Birger W
△Lucius Edward L ◎
47 Jefferson The apts
△(1)Clay Leonard W
(2)Wheeler William L
(3)Erickson B F Jr
(4)Rennison M A Mrs
(5)Stevens W A
△(6)Anderson C Edwin
(7)Moynahan James J
(8)Johnson F A
50 Perry James K
52△Williams Thomas N ◎
53△Douyard Raymond J ◎
58△Healy Charles F ◎
60 Fisher George H
61△DeHaven M R Mrs ◎
64△Steele G P painter ◎
Gillett Jane E Mrs
65△Taylor Clifton H ◎
68△Toelken Julius ◎
74△Howe Roy D
75△Goodrich Harley B ◎
81△Spitzl Alois B ◎
85△Moore Archie S ◎
87△Brown Jessie S Mrs
91 Coulter Sydney F
93△DiPalma Nicola ◎
99△Woodward John A ◎
**104 Grand st ends**
107△Roberts Clayton C ◎
108 Vacant store
110△Wallen S C
△Wellman Elmer G ◎
111△Cook Sidney R ◎
112 Wellman Elmer G & Son heating contrs
118△Hall Lewis H
119△Bisi Ida Mrs ◎
120△Phillips Leo R ◎
122 Bartlett James W
124△Leger Alfred J ◎
125△Daley N D Mrs ◎
125½ Vacant
126 Marcelina Louis J
128△Devens Thomas P ◎
131△Larson Alma E Mrs ◎
134 Chamberlain R L
△Dubia Frank W
△Bousquet Thomas D
△Healy John G
138 St Germain N J
140 McClure Fred J
141 Stanley Theodore N
144 Osborne The apts
△Bassett Percy E
△Simmons William F
△Gaboury Louis A
Riddle James
Szczygiel W S
Devens T P Jr
△McManus E B
△Leary Daniel F
150 Byers The apts
△Gagnon Leo A
△Goulet Helen Mrs
McCarthy John J
△Peck Jay M
Chesbro D R
△Carey J M
△Russell John W
△Andrews Warren L
151△Burns William J
153△McLellan Christopher G
157△Florio John C
158△First National Stores Inc grocers
159 LaFleur Ernest E
160 Vacant store
163 Vacant store
165 Vacant store
165½△Carlson C W grocer
166 Vacant store
167 Vacant
169½ Vacant store
171 Victory Shoe Repair Shop The
**175½ Orange st crosses**
178 Vacant store
179 Tanguay A H
180△Hildreth Walter K
181△Innarelli C D ◎
182 Muzzy Ernest J
**184 Pasadena st begins**
187△Knapp E C builder
189△Keane Thomas F
192△Pasadena Market meat
193△Lalli Giacinta Mrs ◎
195 Lalli Felix A
197△Mailhot Henry M
198 (1)Larson Douglas R
(3)Yacovone Enrico
△(4)Gruber L W
△(5)Keane James J
(6)Shea Grace A Mrs
(7)Guilbert Remi F
△(8)McEnelly Edward J
199△Cawley Elizabeth M Mrs ◎
201 Pettirossi Mauro
203 Yacovone Antonio ◎
206 Connor Mary
McCormack A Mrs
207△Penna A Mrs ◎
208 Dean Robert A
209 Ewig Bernard
210 Belcher John B
Wallwork A Mrs
212 Simpson Horace E
214△Trudeau Arpha F
215△O'Connor William A
△McGowan F J ◎
216 Sowuleski G L
218△Smart Henry ◎
219△Knox H E Mrs ◎
220 Lynskey Bernard D
221△Matthews Joseph F
223△McCray Walter F ◎
225△Nordaby Charles T
227△Sullivan Raymond F
228△Newell W H conf
229△Drinan Arthur R
230 Hayden Clifton E
232△Marieb F grocer
233△Desrosiers Joseph F
**234 Dawson st begins**
235△White George H
237 Dobrzycki T E ◎
238△Wilder M A ◎
239 Vacant
244△Johnson E M Mrs ◎
**245 Crown st begins**
248△Schmitt Francis J ◎
△Wetmore Stanley E
249△Duncan John
△Petrone Ermino ◎
253△Thayer Marshall G
255△Gibson Robert B
256 Morell Herbert A
△Nevins Winfred M
**260 Gordon st begins**
266△Knight Helen C Mrs
△Nelson Arthur E
**269 Mansfield st begins**
270△Villani Anthony ◎
274△Cordner E Alden ◎
△Kirby Michael C
275△DelDotto A W
277△Reisman Emanuel ◎
279△Burgess Frank W
281△Lemoine Paul
282 Jacques Charles E
△Boland John J
283△Davidson Joshua J ◎
285△MacLeod Robert K
**296 Scott st begins**
**297 Burton st begins**
300△White Street School
**321 Stratford ter begins**
332△Lange Earl B
**334 Ainsworth st begins**
337△Bangson Carl E ◎
△Bullock Horatio V
338△Bryson Brandon I
340 Bryson Neil
341△Dwyer Howard E ◎
343△Dwyer Thomas J
344△Steele Walter B ◎
346△Brown Elwood H
348△Foster Henry
**349 Rupert st begins**
350△Gladden M A Mrs
354△Berman J W
356△Raine Bernard ◎
357△Nuger Albert H ◎
359△Jeannotte F A
360△McTiernan T & J
362 George Henry
363△Coburn L G Mrs ◎
△Kelly William F
364 Dix Gordon E ◎
366△Dix Ernest S
367 Buchanan Edward A
△Progulske Bernice T Mrs ◎
370 Vacant
372△Raymond Arthur M ◎
373△Green W L ◎
△McEnroe J F
376△Runnells Frederick J ◎
377△Greenwood W M
△LaFlamme A W
378△Westling Arvid M
382△Craven Earl S ◎
383△Handyside Robert H
384 Taylor Stephen
400 Vacant
**407 Kimberly av begins**
**408 Vermont st ends**
413△Walsh W J ◎
415△Costello George J
**416 Buckler st ends**
421△Raymond Arthur A ◎
427 Carpenter and Webber Inc hdw
429△Connors E A grocer
430 Vacant store
431△Traveling Plumbing Shops
433 Dalpe E L barber
435 Villani A shoe repr
437△Rudman C tailor
439△Liberty Bakeries
441△Bourman Ballet Studio
△Hannigan M C Mrs beauty shop
**449 Sumner av crosses**
464 Provost Joseph A ◎
466△McLaughlin Daniel
470△Jones H Melville
**474 Priscilla st begins**
480△MacIntyre William H
△Wilson Wendell F
483 Collins Harold P
△Collins H A adv
484△Cheffetz Anna Mrs ◎
485△O'Neil William J
487△Bolster Milton F
490△Weinberg Maurice
491△Wilber A E Mrs
492△Lavene F Mrs
493△Folsey Newell E ◎
494 Tanguay E J
496△Hassner Allan F
497△Leytham John T

**White—continued**
499△Hoppert Filser D
**500 Standish st ends**
501△Britton John R ◎
503△Tillinghast R A
507△Schultz Ernest E ◎
△Grinnell G G Mrs tchr music
509△Pardee Nelson C
511△Moon Charles R
513 Havnor J T Mrs ◎
516△Madden Emma C Mrs ◎
517△Kennedy W T
519△Brown Charles T
520△Friend William S ◎
523△Cavanaugh M J ◎
Carrigan A A
**524 Hiawatha st begins**
529 Proudfoot C E
△Smeaton J A interior decorator ◎
530△Leete Leon G
△Bouchard Donald J ◎
534△Melander M Richard ◎
**535 Morningside pk begins**
536 Cellilli Anthony B
540△Craft H E ◎
541△Collins Gilbert E ◎
542 Wilson Douglas
546△Taylor L Lawson ◎
**550 Longfellow ter begins**
553△Bliss N O plumber ◎
△Oehlhof W G
556△Dewhorst Theodore
△Ford C Moffit
560△Doray Robert A
562△Berman H real est ◎
566△DuMond John R
△Welch John H
**567 Larkspur st begins**
**570 Ashmont st begins**
573△Burnham George W ◎
576△Christie Donald B
△Satter Edwin C
579△Griffith Gerald J
580△DeMartin J W
582△Wahlstrom B E Mrs
585 Keane Walter ◎
△Valliere Romeo R
586△Bent Andrew B
Woodworth W F
588△Clark Thomas ◎
590△Kendrick Charles E
△Picknally W F
593△Compton William R
595△McCarthy Daniel F
**596 Prescott st begins**
**599 Trillium st begins**
602△Smith John F ◎
Barker Robert S
606△Graham James ◎
△Leary H C Mrs
609△Wise William G
612△Foote Lawrence A ◎
614 Foote Kenneth V
615△Oakes Charles M ◎
616△Bragg Herman A
618△Hill James H ◎
619△Skroback A E contr ◎
622△O'Malley Charles G
Robar Milton J
625△Lawrence L A Mrs ◎
626△Belouin Harvey M
Haggerty John P
628△Loizeaux M L Mrs ◎
630 Belwhite Garage
631△Scougall John A ◎
635 Avropulos D C ◎
639△Porter William A
641△Martin John P
**643 Blaine st begins**
650 Vacant
652△Atkinson Package Store bev
654△Serlick's Market
655△Morris A A bdg contr ◎
661△Biener Ethienne A ◎
**664 Belmont av ends**
673 Vacant store
678△Mougin V J Mrs
△Val's Beauty Shop
680△Kalmbach A upholsterer
683△Philipoff E auto accessories
684△Plante J C plumber
**695 Winnipeg st begins**
705△Wanser Douglas H
707△Philipoff Elisha ◎
710△Christian Science Church and Reading Room
711 Plakias G G ◎
**714 Eleanor rd begins**
717△Crafts Maurice W ◎
720△Gosselin Harold L ◎
723△Katz Harry A ◎
729△Short P C ◎
730△Baldwin Milton E ◎
732 Duval Paul
**734 Webber st begins**
**739 Manitoba st begins**
742△Eggleston A E
743△Kelley Francis G
744 Rogow Jacob
747△Hall Estin E ◎
748△Parenteau Leon J
750△Zack Albert J
753△Ferrarese V J ◎
754△Manchester W E ◎
758△Moore Raymond E ◎
759△Barrett Orley H ◎
763△Chapman Robert A ◎
**766 Manchester ter begins**
**769 Sunapee st begins**
775△O'Connor Patrick F ◎
778 French Carton E
781△Kirby Maurice S ◎
784△Granger George M ◎
787△Richards L E
788△Welch M H Mrs ◎
790 Moore Michael M
797 Musgrove Charles W Jr ◎
**798 Dwight rd begins**
804 Johnson Richard R
805△Colby R J T Mrs ◎
**805½ Audubon st begins**
806 Flynn Charles
811△Miller F A ◎
817 Vacant
849△Bartlett B D ◎

**WHITE OAK RD** fr 1615 Parker E Zone 8
—△Sullivan S W ◎
— Skinner Wayne ◎

**WHITFIELD** fr 259 Laurelton E to 162 Riverton rd (Right odd) Zone 9
2△Loomis B E Mrs ◎
15△Alger Emma L Mrs ◎
**25 Hillcrest st begins**
31△Vitale Carmen

**WHITING** fr 370 Plainfield W (Right even) Zone 7
13 Devine George D
15 Williams Arthur J
19 McCarthy Raymond J
21△Ferri A N ◎
23 Lamothe Frank A
27 Vacant
32 Spencer Arthur G
34△Hurd Woodbury C ◎
42△Pickul Henry
44 Fioretti Joseph
47△Ferri Gabriel N ◎
53△Beshaw Charles I ◎
57△Lastoria F contr ◎
Lastoria Michael
64△Lucarino Nicola ◎
△Kellogg Vernon H
Saracino A R
△Dube Alphonse J

**WHITNEY PL** fr 1040 Columbus av W (Right even) Zone 5
14△Allegra Philip ◎
△Sandillo M N

**WHITTIER** fr 725 Sumner av NW to 807 Belmont av (Right even) Zone 8
11△Knapp Hiram R ◎
12△Lovett Daniel F
14△Lovett Mary J Mrs ◎
17△Welch Edward J
18△Davis I A drsmkr ◎
Lovett George E
19△Garvey William H
21△McCabe Francis M
23 Friese David F
24△Smith George H R
25△Spear William B
26△Hillard Lena F Mrs ◎
△Hoefler Edward J
27△Gorrod George A
28 McCaffrey Michael J
32△Drexl Karl H ◎
**33 Priscilla st ends**
35△Lawless Richard F
37△Friedman Jacob J ◎
38△Mallalieu Herbert ◎
△Pepin George A
41△Root John A
42△Rosenberg Benjamin ◎
43△Bousquet Joseph U
46△Field Charles E ◎
47△Plasse J J ◎
48△Murdock Frederick R ◎
49△Nicoll Frank A
51△Jones Joseph A
△Simons Joseph ◎
52△Parker Theodore H ◎
58△Goldsmith Irving L ◎
△Slavin Samuel
**59 Standish st begins**
61△Malmstrom R L
62△Lewis Robert M ◎
63△Schrade Arthur L
64△Eaton A Philip
65△Foley Edward J
67△Duffy Frank J ◎
68△Fingerlin Kenneth
Tracy Frank H ◎
71△Massey Sydney S
72△Moody Myrta F Mrs ◎
△Moody E L tchr music
73△Gelin David E ◎
75△Lepow S E
77△Lepovetsky Harry
78△Hilgrove T W ◎
△Vickers Claude
**81 Hiawatha st ends**
82△Schnetzer George W ◎
85△Canter Edward L
86△Smith S interior decorator ◎
87△Emery George E
88△Burgess John A ◎
91△Hanifin Robert T ◎
92△Dann Jacob S ◎
93 Manfredini Evo
Service Joseph
94△Fitzgerald Donald F
95△Shapiro R A Mrs ◎
98△Stahl B S
100△Feiner Simon J ◎
101 Haskins Benjamin L
△Kinsman Melvin E
102△Conlin John M ◎
△Raihenberg John C
Pilegi Thomas
106△Schaich Wilbur A
**107 Longfellow ter ends**
108△Slattery Charles J
112 Kinney B E barber

**WHITTUM AV** fr 1140 Sumner av N to 307 Plumtree rd Zone 8
**31 Allen st crosses**
56△Larallee William H ◎
70△Raiche James T ◎
86△Johnston Albert C ◎
104△Comey Lyman E ◎
116△Drumheller G E ◎
**125 Arvilla st crosses**
129 Wachogue Community Church
156△Koltzau Theodore F ◎
159 Vacant
172△Gustafson Y Alfred ◎
180△Maurice R E contr ◎
186△Carlson W E ◎

**WIGHT PL** fr 1689 Columbus av E bey Broadway (Right even) Zone 3
14 Vacant store
16△Cascade Rug Cleaners
18△Hotel Bridgeview
△Pauly W acct
△Johnson Richard H
20 Vacant store
**31 Broadway crosses**

**WIGWAM PL** fr 59 Dickinson E (Right odd) Zone 8
13 Atkins Richard M
14△Reeves L M Mrs ◎
15△Coughlin Peter E ◎
16△Haskins A L Mrs
18△Morrison William H ◎
19△Scott William H
20△Sargent Vincent F
21△Hinckley Louis C ◎
23 Hirshon Samuel J ◎
25△Hirshon A M Mrs ◎
26△Childs William J
△Leoffler Bruno
Madison Walter J
△Spooner M B Mrs
△Luzius Charles H
29△Comette Louis T ◎
31△Easton M C Mrs

**WILBER** fr Freeman av NE to 300 Newbury Zone 4
91△Garvey James E
92△Carroll Paul ◎
97△Letendre Ernest J ◎
100△Evans John A ◎
101△Keyes Daniel M ◎
104△Kernan C M ◎
105△Fahey Patrick J ◎
108△DeWolf Edwin E ◎
111△O'Connor N F Mrs ◎
112△Small David B
114△Cabey Thomas ◎
115 Ruggeri Henry J
△Ruggeri Pietro ◎
116△Wynne Thomas J ◎
119 Dineen Thomas J ◎
120 Meehan William F ◎
123 Daley John J ◎
124 Ricci Ottavio ◎
**125 Pembroke st begins**
128△Clark F Burton ◎
132 Hefferman James K ◎
135 Mackenzie W E ◎
138△Savage Arthur R
**142 Newbury st begins**

**WILBER AV** fr 82 Kendall NE to Freeman av (Right odd) Zone 4
3△Bryda Joseph F ◎
7△Sapelli E carp ◎
10 Zisk Joseph ◎
17△Fenton Patrick P ◎
30△Lodi Hugo ◎
38△Lakeman John A
**63 VanBuren av ends**
81△Malaguti Antonio ◎
82△Boisvert Frank X ◎
△Boisvert H J tchr music

**WILBRAHAM AV** fr 81 Wilbraham rd S to 280 Hickory (Right even) Zone 9
4 Wilbraham The apts
Carpenter Alice Mrs
Vacant
Mancuso Thomas A
△Robinson M T Mrs
6 Hall J A plumber
9 Gardner Charles S
10 Hygeia The apts
(1)Wilkinson D R Mrs
(2)Singer Sarah L Mrs
(3)Dunbar George S
△(4)Arnold A E
(5)Meagher M F Mrs
(6)Hart J A Mrs
11△Paquette A J
14△Juliano Joseph J ◎
15 Peabody M M Mrs
17 Cuzzone Genero D
Eventow Aaron
18 Doolin M M Mrs
19△Hardy Delorse C ◎
22 Buckley David J ◎
23△Pelletier Laura M
24△L'Annunziata M ◎
25 Driscoll Florence ◎
29 O'Regan Jeremiah J
30 Blair Leo J
31 Bengtsson Oscar W
32△Marketos Alexander ◎
33△Thayer K J Mrs ◎
34△Blake Walter C ◎
35△Barrus M M
39△Lester Eugene F ◎
40△Fay M H Mrs ◎
41△Sheehan Daniel A
42 Forgette Ovila J ◎
44△Lyons Thomas F
45 Phaneuf B R
48△Bunker Bessie L Mrs
49 Hanks Kenneth C
△Merrill Orville W
53 Brown Walter J
McGurn Michael
Westergren Julius S
Collins Martin E
57 Odlum Richard J
Vacant
59△Haubenreiser W E
62 Meaney Nellie M Mrs
Smith M A Mrs
64△Fisher William J
**67 Southampton st begins**
68△Baker George S ◎
70 Dobbs Scott E
△Cutting Silas A
71△Dennis Frederick J ◎
Hall Flora B
72 Merchant Henry A
75△Burns Margaret T Mrs ◎
76△Tryon William
79 Kapidian Samuel
Brazeau Louis J
80△Sawyer Albert H ◎
81△Tetrault Laurence J
84 Prescott M A Mrs
△Sullivan Michael A
△Sullivan Daniel J
87△Elder Romeo W ◎
**90 Waltham av ends**
91 Beausoleil M P
Dickinson Rose M Mrs
92 Rex Richard V
93 Kelly Michael J
94△Douglas Joseph B
97△Funn Tenny C ◎
100 Thibeault Philip F
103 Greylock The apts
△Baird Thomas
Wheeler J C Mrs
Kulungian Charles
DuPont Norman A
△Downer Everett H
Vacant
107△Parkman Edward E ◎
111△Boyajy Gabriel H ◎
**115 Beverly st begins**
117△Boyajy G H grocer
119 Genshiemer H D
121 Hobbs S J caterer
123 Vacant store
129 Koncitik R G
Santaniello Armand
131 Champagne E A
133 Proulx Romeo J
Proulx F X ◎
135△Vandenburg M A
137△Sullivan J M Mrs ◎
139 Coulombe Tancrede J
Canterbury N F Mrs
140△Brooks Bank Note Co
141 Bergin A E Jr
143△Somerville Eugene D
147 Beverly The apts
△(1)Carroll B G Mrs
(2)Mirijanian Abraham
△(3)Minasian Socrates ◎
(4)Ainslie Lucy S Mrs
(5)Topoosian Martin
(6)Smola John J
151 Baker Bert W
153△Gormally Martin J ◎
157 Lenardo The apts
Trudeau Henry J
Fox Frederick E
Boyle Samuel
O'Donnell T W
Polon Frank Jr
Sears John J
161 Deveneau Ashel E ◎
163△McCormack A A
173 (1)Raffenetti John
(2)Vacant
△(3)Minor Julia V Mrs
(4)Schroeter W F
(5)Maga J Mrs
(6)Trudeau M A Mrs
(6)Stears F C
177 (1)Howes Lena R Mrs
(2)Rivard Rosario
(3)Maguire A E Mrs
(4)Vecchi Adolph G
(5)Newell G F
(6)DelTergoe Benjamin
179 Bushey Henry D
181 Russell A G
Smith B D Mrs
△Gaudette Joseph S
Byrne S E Mrs
183 English Helen E Mrs
187 Cassidy Sarah Mrs
Vacant
Caron Doris S
Polon M A Mrs
191 Emonds Benjamin N ◎
△Keane Thomas E
193△Downer Herman W
197 Emirzian M M
△Jolly Dolphis N
199△Bellany M C Mrs ◎
201 Ivory John
St Armond Romeo R
203 Tucker Charles F
207△Gagnon John E
Mercure Robert A
Vacant
Rodak Jack J
Lawlor Ellen A Mrs
△Levine J grocer
**209 King st crosses**
231△Lougee J F carp ◎
**235 Potter pl begins**
251 Western Mass Electric Co
**261 Baxter av begins**
265 Berry Elmer Athletic Field
269△International YMCA College Weiser Infirmary
**271 Alden st crosses**

**WILBRAHAM RD** fr 827½ State E through Sixteen Acres to Wilbraham line (Right odd) (Incorrectly numbered) Zone 9 and 8
— Winchester Square
**9 Eastern av begins**
17△Marketos A rest
19△Potter P E radio repr
21 Vacant
**31 Colton st begins**
—△N Y N H & H RR Station
40 Vacant store
**45 N Y N H & H RR crosses**
53△Bradley-Milton Co warehouse
McLoughlin Bros Inc publishers
**61 Waltham av begins**
67 Vacant
69 Raymond The apts
Beckley Paul D
(1)Rosati V A Mrs
(3)Wayker Gladys
(4)Falconer James
(5)Patnaude E S Mrs nurse
(6)Falconer Everett H
(7)Griffin Ambrose E
(9)Ulm Frederick
(10)Ellis Frank D
(11)Healy James F
(12)Smith Charles
73 Winchester Square Checker Club
75 Vacant store
**81 Wilbraham av begins**
85△Sunter A E Drug Co
87△Wiesel-Dickinson Inc meat
**90 Rutland st ends**
92 Boretos H Mrs rest
93 Clad Leon L ◎
Collins Ernest L
94 Woods O A barber
96 Rutland The apts
△Hager E M Mrs
△Reed A E Mrs
Welch E W Mrs
Linnehan C P
McDonough M J V
Miller Helen J
97△Herrick Harley L ◎
98△Buczacki J S tailor
101 Amlau Edward E
Burke John P
Elliott Robert P
102 Adams Lewis C
△Wilcox J C Mrs
Landry George W
△Marriot Ralph H
△Pool Ruth D Mrs
△Rogers Alice M Mrs
**105 Northampton av begins**
106 Safford C L Mrs
107 Doane Jay T
111 Goldberd Phil
Jenks Urba M Mrs
Borden N furn rms
112△Murphy Jeremiah J ◎
115△Erickson Erick L ◎
**118 Concord ter ends**

Wilbraham Rd—continued
121ΔCoyle James F ©
ΔBresnan C F
125ΔHanlon M P MD
134ΔWright Hall
**135 Westford av begins**
138ΔHilton Seymour E ©
140 Crossman E E
141ΔFrank Gustav MD
144ΔAbare Ross F
147ΔNoble Horace A ©
**150 Amaron st ends**
153ΔBarsom Benjamin F ©
155ΔPera George A
161 Haffler Henry M
**167 Massachusetts av begins**
175ΔStrom Oke W
179 King I E Mrs
ΔWillis G M real est ©
ΔEvans Gertrude
181ΔAghazarian D ©
Fogelstrom G E contr
183ΔYoung Charles H
185ΔBatchelder E T
187ΔVaranka E Mrs ©
**189 Dunmoreland st begins**
192ΔMcGown Chester S
ΔMcGown H G nurse
195ΔDillon M E Mrs ©
**198 College st begins**
200ΔO K Chocolate Shop conf
201 Roufogalis Anthony
203ΔConstantine J J ©
204ΔPyznar S A meat
205ΔRoberts Thomas H
206 Charkoudian K N shoe repr
207ΔGoodell R W
Roberts D E Mrs ©
210ΔSilverman J tailor ©
211ΔAverill P C
212ΔEmery Ervin B
214ΔGiblin C Mrs
216ΔLongtine E A Mrs ©
218ΔHitchcock Howard E
**219 Albemarle st begins**
221ΔCramer Harry R
222 McCarl A B Mrs
ΔRosenberg F W ©
ΔSteele Edward G
223ΔCleary Annie E Mrs ©
225ΔPigeon Gidor A
**226 Homer st ends**
227 Dunn Fred R
**227½ Villa pky begins**
229ΔRobbins George W ©
241ΔOhanian Khorin ©
ΔMajor George H
243ΔKelman Alexander O
245ΔRussell Clarence A
250ΔThiebe A H ©
ΔBradford D R
**251 Rochelle st begins**
256 Choate Frederick
257ΔSmith Gerald J
ΔPighl August R
258ΔPease Robert F
261ΔMacCutcheon N T Mrs
Tashjian Nishan G ©
264 Smith William L
ΔKnapton Abraham K
267ΔNorton Horatio G ©
**268 Reed st ends**
270 Deschner A H
272 Vacant
ΔCarlson Frithiof A
**273 Wellington st begins**
276 Murray Walter J
278ΔCampanella A G P
279ΔFerris William A
280ΔMcLean David
281 Cleary William J
282ΔHassin Ossin ©
283ΔWells W J carp ©
ΔCowles Paul W
284ΔHighland Grinding Co mach
289ΔFortune Ralph E ©
Parent Vina
293ΔOstiguy T L ©
Melison Stanley
Vacant
**297 Middlesex st begins**
301ΔFenton Patrick J ©
**302 Dresden st ends**
303ΔCunningham Harry R
306 McManus N L Mrs ©
307ΔCollins John J
308ΔMaud Harry I
309ΔCallender John ©
314ΔBacon Frank E
ΔFitzgerald James J
318 Healey James F
ΔMurphy Harold P
Sornberger H B
320 Vacant
321ΔBrown Henry F
Brown Jack R
322 Duclos W O barber
324ΔWilliams T conf
**325 Suffolk st begins**
**326 Colonial av ends**
331ΔKuralt G W tchr music
332 Eddy Martin L
334ΔRamey Iddo D
337ΔDavidson's Market & Bakery
338ΔChapman George E Jr ©
ΔSluman Stanley H
341ΔPederzoli Inc druggists
342 Gardner Betty J
Vacant
343ΔFirst Nat Stores Inc grocers
**345 Bristol st begins**
346 Takorian Helen Mrs
348ΔKoljian Jack ©
**352 Dearborn st ends**
353ΔBrown Howard F ©
ΔJudd William H
357 Mirigian Stephen ©
358ΔBardwell E A
ΔNolan David M
359ΔTetreault G L Mrs
362 Frisbie Lillian M ©
ΔFrisbie Walter E
369ΔGraves S D Mrs ©
ΔKempton R P Mrs
**373 Norfolk st begins**
389ΔDunn James J
391ΔHutchinson Edward G
392 Trinity Lutheran Church
393ΔBelisle A H painter
395ΔChloodian Sylvan
402ΔStone Ralph W
403ΔBushey Amanda Mrs ©
404ΔThomas George J
**407 Carlisle st begins**
409 Abajo Jose A
Steup Robert A
ΔMerkel Albert
ΔWall Effie A Mrs
415ΔButz Frederick C
Cholmiere E M
Lyman E J linoleum layer
ΔWrona Frank J
416ΔJarrett Theodore C
ΔLeigh George L
421ΔChaffee G F Mrs
ΔFleury Marvin L
ΔLarkin Donald R
Purcillio Emzo B
425ΔColton F W ©
**429 Byron st begins**
435 Springfield Revolver Club
448 Mosher Arthur H
ΔPease Elmer J
452 Hutcheons William
ΔStuart Murchie A
**455 Roosevelt av crosses**
456ΔDewey William E
ΔKelso M S Mrs
460ΔGrout Benjamin H ©
464ΔMacDonald L F Mrs
471ΔDavis Wilbert E
477ΔZakowich Peter J ©
481ΔMcCann P J ©
**482 Benton st ends**
**487 Fenwick st begins**
491ΔCharkoudian Harry N ©
493 Charkoudian Karekin N
494 Nilson Lawrence A ©
497ΔKingsbury R E
498 White Austin W
499ΔKeith Frank
500ΔNewman Fritiof ©
502 Falk Nils E
508ΔQuinn J N ©
509 Knowles William L ©
510 Kraling Arthur R
517ΔHall John
519ΔBolster Wilford ©
521ΔCooper L A Mrs
523ΔPersons Paul W
525ΔWalsh Richard P
533ΔChapin W A R ©
**539 Lakeside st begins**
545ΔErickson Leon H ©
Mahoney E J
549 Rabschnuk J E
551ΔBelisle J A
553ΔGarritt Claude A
555ΔGranger N E
559ΔPetersen Tycho M ©
561ΔBeauregard C R
565ΔSundquist E T
566 Kellogg Henry
Linahan John J
567ΔBauer Charles A
569ΔStein James
571 Allan Marion C
584ΔSisters of the Good Shepherd
ΔHouse of the Good Shepherd
ΔHastings James F Rev
**597 Alden st ends**
814 Johnson Charles W ©
826ΔBelcher Leonard E ©
830ΔJohnson Hannah T Mrs ©
834 Smith Newell A
836ΔGarrow Benjamin F ©
851ΔHorne George T S ©
Rehbein H C
854 Davis Sara M Mrs ©
**861 Monticello av begins**
870ΔWells M Paul ©
876ΔSeaver Winfred C ©
**881 Lakevilla av begins**
886ΔChambers Barnabas E ©
904 Congregation Kesser Israel Cemetery
City of Homes Assn Cemetery
Congregation Sons of Israel Cemetery
**905 Stapleton rd begins**
911ΔSavage Philip H ©
919ΔGallagher R P ©
**988 Barrison st begins**
**993 O'Shay rd begins**
**1145 Bradley rd begins**
**1146 Breckwood blvd ends**
**1307 Evergreen rd begins**
1338ΔRheaume M L Mrs ©
1359 Darnley Howard W
ΔBordenuk John
1402ΔChant Leroy H
1402r Parquette Hector
Creswell Albert ©
1406r Chant Howard O
1406 Wentworth F J
1405ΔJohnson Clifton H ©
**1422 Granger st begins**
1416ΔRoss James F ©
1459ΔKreimendahl Walter ©
**1469 Ashland av begins**
1480ΔBreVeglieri Leo L ©
**1488 Catalpa ter begins**
1491 Buczacki John S ©
1500ΔWeaver Ralph W ©
1506ΔNichols Walter L ©
1523ΔHansen Elmer L ©
**1530 Aldrew ter begins**
1536ΔBlauvelt F E ©
1575ΔStephenson G L ©
1582ΔProuty Ralph I ©
1590ΔJohnson Harry W
**1630 Donbray rd begins**
1635ΔWehr Calvin A ©
Sherman Robert C
1650ΔSpeer C A trailers ©
**1669 Venture dr begins**
1684ΔSpeer Charles A ©
**1709 Macomber av begins**
1710ΔJennings Robert G ©
**1719 Inglewood av begins**
1725ΔEmery Francis E ©
1739ΔCassidy Thomas C
**1740 Redden rd begins**
**1741 Plumtree rd ends**
**1760 Kane st begins**
1763ΔReese Francis W ©
1786ΔLanda Edward F ©
**1855 Puritan rd ends**
**1861 Parker st crosses**
**1861 Zone 9 ends**
**1862 Zone 8 begins**
**1998 Princess rd begins**
2004ΔRyan James D ©
**2011 Old Acre rd ends**
2012ΔMacGregor A W contr ©
2020ΔChatto Clarence I ©
2033ΔStusick Stanley S ©
**2038 Empress dr begins**
2040ΔGifford D G ©
2047ΔPease T M ©
2050ΔFinn William S ©
2058ΔConrad Ralph W ©
2061 Colburn L R Mrs ©
**2062 Marchioness rd begins**
2085ΔDarrah Thomas F
2095ΔWhite Wallace T
**2102 Senator st begins**
2106ΔMoore Spencer W ©
2111ΔCameron J A
2112ΔCohan L Lester ©
2125ΔCoolidge Carl H ©
2132ΔSampson Nathan G ©
2146ΔSeveryn S J ©
**2153 Tinkham rd begins**
2164ΔTremblay Romuald ©
2174ΔPritchard Ellis H ©
2180 DeGowin Floyd A ©
2197ΔKreiner C M ©
2224ΔJohnson Edwin ©
2230 Broska Mary Mrs ©
2235ΔRoe Louis ©
**2286 Peekskill av begins**
2306ΔTaylor J Z Mrs ©
**2306½ Rhinebeck av begins**
2307 LaRoche Leon J ©
2324ΔPieu Arthur R ©
Murray W M
2330 Reid Margaret J
2338ΔLandauer Harry F ©
2341ΔTucker Madeline A Mrs ©
2357ΔAckler William L ©
2393ΔSteele Edgar A ©
2409ΔMehlhorn Carl E ©
2415ΔEkberg Carl E ©
2425ΔCleary James F ©
2450ΔAyles Arthur H ©
2451 Steeves Walter A
2462ΔLarvey Arthur J ©
2463 Vacant
2467 Wishman Oscar H ©
2483ΔGorham Howard H ©
**2484 Old Lane rd begins**
2494ΔBrewer Anson H ©

---

**WILCOX** fr 968 Main W to NY NH&HRR (Right even) Zone 9
11 Nonpareil The apts
ΔFerrara Theresa Mrs
ΔToney George
ΔSchaffer Harry
Monday Charles G
ΔAlbro C Frank
Molina Thomas
Lacroix Anthony
ΔOuimet Ambrose E
13ΔPelletier V A furn rms ©
ΔRochira Antonio
14 Griffin The apts
ΔDragoon William C
Ardolino F Mrs
Limotti Angelo E
Bowee Arden J
Gamelli Thomas B
ΔSantucci Joseph T
Gianakakis C G
Vacant
18 Curtis The apts
(1) Ventrice Anthony
Δ(2) Brouillard A S Mrs
Δ(3) Meunier Delvini
Δ(4) Yelle E Mrs
(5) Torino Pasquale
(6) Vacant
(7) Vacant
(8) Dupuis O J
21ΔMorini John ©
Scolari Frank
24 (1) Roy Charles E
(2) Hill Edward C
Δ(3) Boussy F X
(4) Patno A M Mrs
Δ(5) Chwalek A F
(6) Sobieski S E
(7) Phaneuf Helen J Mrs
(8) Leyton Grover C
27 Catuogno Frank
ΔLongo Cosimo
Barbieri Felix P
28 (1) Niznik Walter
Δ(2) Lefebvre Albert F
(3) Campion M E
(4) Bradley George B
Δ(5) Bircher John J
(6) Cousins E O Mrs
(7) Shimkus J J
(8) Smith H F
29ΔSantaniello Paride
35 Fratellanza Hall
Scagliarini Luigi
ΔSocieta Unione Fratellanza Italiana
37ΔGiordano Dominic
ΔMontanari A A
Terzano L E
39 Marcoux P E
Pepe Viola L Mrs
41 Tyrell Francis
Eaton Alfred
42ΔValentine Auto Body Works
46 Bonaventura Candido
Placanico George
47 Bryce L E Mrs
Cantwell Thomas J
48 Placanico Colomba Mrs ©
Ferraro Vincenzo
49ΔStenta Giuseppe ©
Vacant
52 Raschilla Stanley
(1) Pappas Samuel
(2) Guerriero Salvatore
(3) Spagnoli V P
(4) Comini Ernest J
(5) Lessard A Mrs
(6) Guilmain Marcel J
(7) Vacant
(8) Raschilla Salvatore
53 Zanetti Leo
ΔTronconi Silvano ©
59 Spagnoli C P
ΔCirillo Pasquale ©
61ΔScanlon F Mrs
62 Carrieri Nicholas
Stenta Giustino
63ΔAlbano A L grocer ©
64 Perrone Rocco J
ΔRaschilla Luigi ©
67ΔKendall F D auto repr
71 Johnson Gilbert T
Tucker Marietta
75ΔCupero Louis F ©
Trombley Alfred
77ΔAlbano Crescenzo ©
Basile Palmerino
81 Bennett F M
Vacant
Trimboli Annunziato
Luvera Frank
**89 Columbus av crosses**
97 Grasso A J
Vacant
99 Moccio Nicholas J
Maloni M M Mrs
102 Chiusano Nicholas S
ΔVivenzio Valardino ©
103ΔDelapa Domenico ©
105rΔCianfione Gabriele ©
Vacant
106 Cirello Dominick ©
Vacant
107r Macri Joseph F
108 Fazio Antonio
ΔJulian Felix ©
109 Clark Lawrence
Wallace William
Fazio Gaetano ©
112 Vacant
113ΔBonavita A trucking ©
114 LaRosa Felix ©
Pessolano J W ©
123 Albano Carmino N ©
Daniele Enrico

---

**WILKES** fr 199 Boston dr S (Right even) Zone 9
17 Taylor George W ©
61ΔSchuler Dyrel S ©

---

**WILLARD AV** fr 1074 State N to 35 Garden (Right odd) Zone 9
11ΔFiebotte Walter J
ΔMason L H
13 Bryan Raymond L
15 Naylor Clara B
Nicoll George S
21ΔWoolley Arthur R ©
22ΔBremner J M Mrs
ΔDowns Joseph B
23 Walsh George
25ΔTanguay Edgar P ©
26 Polsey Arthur F
Arens Charlotte
ΔMeek James H
27ΔLamothe William A
Ashworth D D
29 Wilhelmi Erwin F
31ΔHillier George W ©
Archer Eugene O
32ΔClark Charles F ©
Fontaine Joseph D
36ΔRosenberg Adolph W
ΔTanguay U J
39 Vacant
40ΔLynch Henry A ©
41 Dee Thomas A
42ΔYoung Darcy A
45ΔLaFleur E B Mrs ©
48ΔMessner Alfred L ©
52ΔDrew Mary M ©
55ΔDaly David P ©
58ΔLynch D J ©
59 Potter David H
61ΔBarry T L Mrs ©
63 Bopp Robert B
ΔBonacker Leo E ©
Carra Victor A
64ΔKarcher Charles W ©
68ΔMay Charles H ©
69 McPoland T E
71ΔGeelnard Edith M Mrs
Methe Isaie R ©
73 Ryan James J
74ΔWilmot E A Mrs ©
75ΔAllen Wesley L ©
76ΔScott Donald S
—ΔReed Realty Trust
**79 Shattuck st crosses**

---

**WILLIAM** fr SW of Columbus av NE to 38 Dale (Right odd) Zone 5
7 Pelletier Joseph A
Vacant
Marchetto Giuseppe
Chiusano R C Mrs
Gibson J M Mrs
Rizzio Joseph
8 DiAngelis Nicholas ©
11 Mandi Samuel
13 Gullumi Antonio
Consolini G V ©
14 Bishop Adrian H
Williams Daniel
Cote Clarence E
15 Faga Agostino
Sartori Louis
Jarvis Raymond J
Parati Joseph
16 Pelland Mederic
Gentile Peter J
Pippa Umberto
Perazzola T Mrs
20 Kaboray Michael
Gentile Michele J ©
Czupryna Walter
Vacant
21ΔCarpenali Peter ©
22 Marai Umberto
24 Basile Virginia Mrs
26 Camerota Vincenzo J
Mazzei Luigi
Veto Charles L
Festa Henry
Manzi Domenick O
Siano Mary C Mrs
27 Millar Charles & Son Co warehouse
31 Carabetta Nicola
32 Alouise Thomas J
Rendowski John
ΔCattoni John B ©
Scavone Pasquale
Massai Arthur D
Vacant
38ΔSheehan Daniel J ©
Gleason Edward
O'Brien Mary Mrs
Bencivenni Gaetano
39 Cavanaugh F B
DeCaro Pasquale
Vacant

William—continued
39 Falconi Michael
ΔGentile Antonio ◎
42 Albano Matteo J
Morse Edward C
ΔNapolitano Clement F
Laudate John A
43 Pietroniro Giovanni ◎
**53 Columbus av crosses**
63 Ferraro Joseph A
ΔGullaci C Mrs ◎
68ΔMaddaloni Nicola ◎
Spedero Samuel
71 Gamelli Filomena L Mrs ◎
72 Santaniello C Mrs
Graziano L Eduardo ◎
75ΔSouth End Community Center
78 Amabile Alfonso ◎
Puzzo Charles J
84 Vacant
88 Vacant store
88½ Leary Margaret M
Turcotte Robert J
Libercent Charles
Montefusco F Mrs
Woods Frank E
Trench A refrigerator repr
Vacant
90 Vacant store
92ΔFerrara Cecelia M Mrs ◎
Lynch John W
VanderVliet Robert P
93ΔMozzambani Addino
Carnevale B J
100ΔLongo Louis
102 Kaplan Samuel
Pino Carmine ◎
103ΔSpringfield Day Nursery Corp
ΔWheeler Helen M
104 Pepe Angelo E
Spiess Roger W
107ΔPajer Fred T
Bertera Philip S
114 Vumbaca John
Allegretti Enrico
ΔSantaniello John ◎
Beile Henry
116 Vivenzio Victor F
Vivenzio Charles B
119 Our Lady of Mt Carmel RC Church
120 Vacant
ΔVivenzio Antonio ◎
122ΔOppedisano J R
Cipriani Domenico M
123ΔLudessi J William Rev
ΔOur Lady of Mt Carmel Rectory
126 Rossi Vito D
ΔQuatrano A carp ◎
129ΔSilvestri L C real est ◎
Tozzi Mariano
131 Pace Augusto
ΔSilvestri L C funeral dir
133 Amen F M Mrs
Fulgaro Michael
Vacant
DiLaudo Corradino
Scarnici Thomas A
135 Gibson James P
Murdy Charles G
Monzillo Antonio
136ΔSons of Italy Lega Protettiva Lodge No 379
**153 Main st crosses**
168Δ(1)Baranac Ignatz
(2)Vacant
(3)Scarcia Gaetano
Δ(4)Grasso Adolpho
(4)Pasquarielli F A
Δ(6)DiPrimio Constantino
169 Springfield Wheel Service
172Δ(1)Goyette Victor P ◎
(2)Loncto B Mrs
(3)Albano C Mrs
(4)Stark Alphonso
(5)Abraham Anthony
(6)Benedetto Anthony
175 Vacant
175a Roundtree Della
175b Vacant
177 Green Joseph
177aΔLewis Julia A Mrs
177b Lambert William
178 Fiorentino Giuseppe
Hendrick Arthur G
Treat J T Mrs
Johnson Albert
179 Douglas M H Mrs
179a Boho A R Mrs
179b Hemmings V L
180 Payton Edward
Dobiecki Jennie
181ΔHoague J X Jr
Ward M N Rev
182 Harris Archie D
Innis Frances I Mrs
Tate Raymond W
184 Corella Lawrence
Ford Calvin
Green Joseph
186ΔLopardo Nicola W ◎
Fitzgerald John
DeCarlo Frank
186r Vacant
187ΔSpano Sarah Mrs ◎
190ΔGalletti Aurelia Mrs
ΔRuottolo J M beauty shop
ΔRuottolo P Mrs ◎
193 Donohue Joseph P
Mee Sarah L Mrs
194 Scibelli Enrico ◎
Naioleari E Mrs
200ΔJackson C E trucking
205 Richards John
Daponde Nicola ◎
209 Muscano A F
Lopenzo Antonio
210ΔManarite Domenick P ◎
211 Stabile Frank
Loomer Alfred E
213 Black Charles J
Sarafino Augustino
214 Vacant store
Alonzo Emanuel
215 Black M L Mrs
216 Vacant

---

**WILLOW** fr 141½ State S to 38 Hubbard av (Right even) Zone 3 and 5
7-11 City Realty Bdg
11ΔJones C K Inc tool designers
**13 Stockbridge st crosses**
18 Kane Furniture Co
**24 Crossett la ends**
26ΔMillar Charles & Son Co plumbers supplies
36ΔCummings Memorial
ΔHammerich Paul R
44ΔHadley Furniture Co
**45 Cross st crosses**
**45 Zone 3 ends**
**46 Zone 5 begins**
48ΔAckerman D N autos
50 Spfd Model Railroad Society Inc
52ΔNational Metal Specialties Co
ΔCase H W Sales Co mfrs agts
**56 Peabody la ends**
58ΔSkateland Inc amusements
**71 Park st crosses**
77 Bertolotti B carp
**87 Union st crosses**
90 Galano Pasquale ◎
95 Dambroise Wilfred
97 Alden Richard
Cuoco Maria Mrs
99 Choiniere J E
105 Vacant
Ladue Joseph M
Christian P A
Spagnoli T Mrs

---

**WILMONT** fr 269 Dickinson E to 126 Ranney (Right odd)
2ΔLauer W grocer
4ΔLauer William ◎
8ΔMahoney Jeremiah J
14ΔBrown Lewis ◎
Carr Harold
18ΔKendall J H ◎
22ΔFoss H Ervin ◎
28ΔMadden James G ◎
29ΔColeman James F
31 Kelliher M J
ΔHussey Walter J ◎
32ΔHanifin L J
36ΔKingston James H
37ΔLyons Paul A
ΔCoughlin J M
38ΔCrane Mary M Mrs
39 Betters Frank O
43ΔMoody William F
44ΔShea James F
ΔShea Mary T ◎
45 Joubert Lee E
ΔChyba O C
47ΔElkin Harry ◎
48ΔDeVarney B H Mrs
ΔShea Mary F Mrs ◎
49 Crane M W Mrs
Willig Anthony J
52ΔKronenberg P E
ΔKirchherr George K ◎
53ΔKing Edward E
55ΔKing Harry L Jr
57ΔDecker L J
58ΔHavens M A Mrs
59ΔHarmon Walter F
Mulcahy T F
60ΔDevin Gordon C
63 Cauto Albert F
64ΔStone Jennie E Mrs
ΔPerrault G painter ◎
65 Woodward R A Mrs ◎
67 Miller Elizabeth Mrs ◎
ΔZieris Rudolph
69ΔCollins T J
70ΔContois Armand J
ΔHannigan E P
71ΔMattson David H
73ΔSasen Joseph A ◎
74 Dube Aurel T Jr
76ΔWyler William H ◎
77ΔGloth Nathan C
ΔDrozd Thomas D
Peterson William F
Cheetham Arthur
80ΔConnell Ella A Mrs ◎
Hillis Marguerite A
83 Smith Robert H
84ΔThayer Ross H
85ΔO'Connell B J
86 Lockwood Emma Y Mrs
ΔCulverhouse M D Mrs
87ΔSt Peter William
89 Dillon John H
Juzba Theodore
90ΔBiel John C
92ΔNoonan Charles H
Silcox B J Mrs
93 Linnell Laura S Mrs
Vacant
94 Dodds Holland J
ΔKelly John W ◎
99ΔWaite Homer R ◎
100 Good John C
Levreault L W
DePrato Aldo
Hitas George
ΔLevreault A V ◎
103ΔDarrah R H ◎
104ΔLinde William
ΔHurley Charles M
Potter Waldo E
ΔRegan Linwood B
107ΔHart William J ◎
109 Partridge A M Jr
110ΔArthur Robert M
Chase Frank H
ΔRaymond Harold L
Dumaine T J
115 Williams N J
116 Kelly William B
ΔShea A A Mrs ◎

---

**WILSON** fr 329 Nottingham NE to 182 Eddy (Right odd) Zone 4
17 Grochmal Walter R ◎
**23 Parallel st crosses**
**47 Middle st crosses**

---

**WILTON** fr 285 Boston rd S to 41 Plum (Right even) Zone 9
15ΔScott John R ◎
19ΔSouvigney E A
19r Souvigney M J Mrs tape mfr
25ΔGarand John C ◎
26ΔTrudeau Charles G
31ΔD'Amario D L ◎
35ΔGleason A E trucking ◎
39ΔVigneault Joseph F ◎
45ΔQuist Andrew ◎
46ΔPage Mitchell ◎
Vacant
47ΔFreitag Albert L ◎
56 Hutchinson C W ◎
69 Seifert Walter H ◎
70 Granger Raymond W
79 Woodard Roland H ◎
80 Bradley L E Mrs
84ΔWhalley John H Jr ◎
106ΔScott James H ◎
**119 Plum st crosses**

---

**WINCHENDON** fr 115 Barber E (Right even) Zone 9
3ΔMartin Raymond E ◎
7ΔGodfrey Archie C

---

**WINCHESTER** fr 801 State S to 124 Monroe (Right even) Zone 9
12ΔHope Community Church House
Hope Cong Church office
15ΔRitchie Harry R
ΔDegon Frederick W
26ΔBates Adelbert G ◎
Glidden Sarah Mrs
27 Hodges John H
30ΔKane L M Mrs
Prentice Jessie M Mrs
34 Degon Frank A
Dumas Leo F
35ΔHenderson A D Mrs ◎

---

**WINCHESTER SQ** fr junc State and Wilbraham rd Zone 9
—ΔEngine Co No 8
—ΔHook and Ladder Co No 8

---

**WINDEMERE** fr 572 Page blvd NW to Carew (Right odd) Zone 4
15ΔWynn Francis J
17 Niec John S ◎
19ΔCairnduff Samuel
21 Fay Harold O
22ΔHansen Ernest R ◎
25ΔScheuneman Oscar F ◎
26 Vacant
27ΔHubach Gustave
**34 Lang st ends**
51ΔDonlin John J ◎
52ΔPhillips Donald S
54ΔScott Eugene W ◎
55ΔMagnuson John H
57ΔSchalueck Joseph ◎
60 Cardarelli Clemente
61 Herberg Richard K ◎
62ΔJohnson Ernest W ◎
65 Fierlit C Mrs ◎
66ΔSheehan John L ◎
69ΔBunch William A ◎
70 Galarneau Raymond T
72ΔDever Frank
79 Harrington Michael H
81 Roberts Samuel W ◎
85ΔDuguay Gerald W
86 Demos Louis M
87ΔMcCormick G E
88 Masse Osias J ◎
90 Kuras Mathew ◎
92ΔRobson George
95ΔRivest R A ◎
105ΔBaron Edward S ◎
110ΔStanwell Harry S ◎
119ΔPotvin Leo W ◎
122ΔDavidson A S ◎
126ΔTetrealt Loren M ◎
132ΔO'Brien Edward J ◎
**139 Bowles pk begins**
142ΔGoodrich Earl L ◎
146ΔWelsh Henry M ◎
156 Nason Frank S ◎
162 LaFaille E E ◎
**167 Mona st begins**
172ΔLuik Gustav G ◎
178ΔSnyder A H ◎
182 Greenwood E P ◎
187 Bilodeau John ◎
188ΔBrodeur A E ◎
191ΔCourtney J P ◎
194 Connors E J ◎
200ΔHolmes D P ◎
201ΔMcGrath J P ◎
204ΔHughes G J ◎
207ΔCannon George E ◎
210 Kasza Joseph ◎
213ΔPrendergast M P ◎
216 Fidalgo J M ◎
217 Ackerman L A ◎
222 Volk Eugene ◎
223 Godek Joseph H ◎
228 Wolcheck Nicholas ◎
229 Hughes W M ◎
239 Marcus L H ◎

---

**WINDSOR** fr 259 Pine E to 2 Knox (Right odd) Zone 5
15ΔSpongberg Clarence L
ΔLaRose Joseph A ◎
17ΔBlanchard E L
ΔLapham Ralph C
18ΔMansfield Henry ◎
ΔSimmonds Arthur
19 Lewicki Frank
23ΔGeoffrion T J
24 Sandbeck J P
26ΔMoreton A L Mrs ◎
27ΔVautrain D Mrs
28ΔBarr I R Mrs ◎
29 Vacant
30ΔFabbri M J
32ΔTrant John J ◎
33 Thurber R A Mrs
34ΔKingsbury F L Mrs
37 Meissner Carl E
38ΔHagman Carl A
39 Escalante Feliciano
40ΔHagman Carl ◎
43ΔLovell H B Mrs furn rms
ΔLovell Raymond M ◎
46ΔCurran John K
McCrakan William
47ΔChilds Arthur H
50ΔHarscheid F E
ΔSansoucy Fred V
Williams D K Mrs
51ΔO'Brien Charles F
53 Daigle Albert H
56ΔAnderson Justinus ◎
Sackett Harold
57ΔMartin William H ◎
59 Warner W D
60 Vacant
62ΔGoodyear Leon P
**63 Knox st begins**

---

**WING** (Indian Orchard) fr 271 Oak E
15 Dennis Lawrence E ◎
20 Lilja Anton F ◎
25 Marchewka Mitchell ◎
29 Rooney Arthur H
31 Wywiorski A Mrs

---

**WINNIPEG** fr 695 Wait NE to 64 Manitoba (Right odd) Zone 8
15ΔCarr Merrill B ◎
25ΔJones Wilfred F ◎
30 Bennett Roger W ◎
42ΔKrohne C August ◎

---

**WINTER** fr 151 Chestnut NE to 146 Spring (Right odd) Zone 5
8ΔKimball Garage Inc
Parmeter W S auto repr
One fity five Chestnut St Corp real est
21ΔMoran-Hudson Co Inc service dept
23 Graves R S Co repair dept
31ΔGoodman's New York & Connecticut Express Corp
32 Moran-Hudson Co Inc autos
33 Vacant
48ΔWhite Auto Metal Works The auto reprs
54ΔHampden Glass & Paint Co
**69 Pearl st pl ends**
77ΔConway T J Co plumbers
83 Conway The apts
-(1)Coorough Mae F Mrs
Δ(2)Menoche A B corsetiere
(3)Sears Elizabeth M Mrs
Δ(4)Moroney C M Mrs
Δ(5)Wing Jason G
(6)Secord Rose
(7)Smith Margaret A
Δ(8)Cronin Alice C

---

**WINTHROP** fr 875 Main E to 62 Dale (Right odd) Zone 5
7 Winthrop The apts
ΔBeaudet Marcel
ΔCordano Joseph W
Dewar Jane C Mrs
Fopiano Stephen
ΔNye George C
ΔBowden Irving F
ΔEhman William P
ΔBrowne Mary C Mrs
ΔMonnette Harvey V
Shelley M M Mrs
15 Mt Carmel Hall
18ΔZonin C Co meat
19ΔAlinovi Antonio
ΔZonin Cipriano ◎
22-24 Evans Court apts
22Δ(1)Petit F Leon
(2)Ward D T
(3)Gauthier William
(4)Brault Angelique Mrs
Δ(5)Dupre Nola A
Δ(6)Dumaine D Mrs
Δ(7)Burke K H Mrs
Δ(8)Burns R A Mrs
Δ(9)Manitsas V M
23ΔBradford George C ◎
Beauchemin Amedee
ΔPomerleau Armanda
24 (10)Sullivan Francis
(11)Cowles M R Mrs
(12)Perrault Alexander
Δ(13)Morrill W N
Δ(14)Graves John R
(15)Jacques William J
(16)Perron John N
(17)Dubuc R H
25 Bonneau Rose
DeRosier John
Houle Ida Mrs
29 Italian Athletic Club Inc
ΔDellmonti Agusto
32ΔPeters Minnie A Mrs ◎
ΔSaroce Carmine P
ΔHomans F E Mrs corsetiere
35ΔMantovani Domenico
ΔTerenzi M Giuseppe ◎
36ΔBellini Rose Mrs ◎
Longrini Frank
37 Perrotta Frank
38 Laliberte A J
40 Bigelli A Mrs ◎
Fabbri Giuseppe
ΔIbrig William
Tripodi Vincent
42 Cignoli Lydia A Mrs
50 Murphy M L Mrs
Vona Samuel
51 Derosier Joseph O
52ΔBeaulieu R W
53ΔGiguere Philippe A
Chaput Sabin L
54ΔBates G M
DeCaro Anne R
Gauthier Frederick J
Gauthier Harold J
Leigh Earle A
Taillefer Mederic E
55 Bertelli Otavio
Scannapieco Gaspare
61 Oppedisano Frank ◎
ΔPlasse Zephirin O

---

**WINTON** fr 396 Plumtree rd N to Arcadia blvd ext Zone 8
18 Lyman John R
35ΔFennessy Frank E ◎
36 Telfair David
96ΔArnold Frederick ◎
99ΔFoster Clifford F ◎
103ΔWaltein George C ◎
107ΔBullivant Robert M ◎
110ΔFlint Alfred S ◎
113ΔHutchinson Royal H ◎
117ΔEllis Maxwell S ◎
120ΔRoberts Joseph F ◎
124ΔRowland Robert L ◎
127 Moody Colin ◎
130ΔNelson Harry A ◎
133ΔTaylor W H ◎
134ΔFollett Myron ◎
137ΔWright W A ◎
140ΔBrunelle R F ◎
143ΔHolzhausen F G ◎

**Winton—continued**
144△Kemple James B ◎
147 McCann W J ◎
150 Greenough G K ◎
**153 Cambria st crosses**
157 Abrahamson B M ◎
160△Busha Halsey J ◎
163 Dillon Walter J ◎
168△Davignon A R ◎
177△Coyle Walter P ◎
183△Beston Edwin R ◎
184 Artioli Quirno ◎
187△Rivard Edward H ◎
195△McCarthy George F ◎
196△Busha Richard T ◎

**WOLCOTT** fr 262 Armory W to 77 Stafford (Right odd) Zone 4
4 Donoghue Elizabeth M ◎
6 Kennedy Patrick
8 McGregor John J
10△Lucey Denis D ◎
14△Regan Michael J
16△Murphy Michael H ◎
17△Gagne George J ◎
Randolph Lloyd K
18△Merchant Charles E ◎
20 Frenier William J
23 Butman J M Mrs
Connor Wilfred J
24△Flynn John
25△Edson Charles D
26 Murphy D E Mrs ◎
27△Ochsner George Jr ◎
28 Landers Ellen Mrs ◎
30 Carroll Edward J
31 McMurtrie Arthur L
33 Murphy Edward J
36△Cullinane John J ◎
△Fitzgerald Walter W ◎
40△Flannery Michael J ◎
△O'Donnell Patrick J
44△Pozanski M A Mrs ◎
Shea John J
**47 Liberty st crosses**
62 Hansen Alfred F
64△Gatti John T
Donovan Charles E
68 Prendiville M Mrs ◎
76 Bovi Attilio ◎
82△Doyle Patrick A
101△Roberts Earl E ◎
114△Levesque George A ◎
119△Hayes John ◎

**WOLFE** fr Kirby NW to Chicopee line Zone 4
137 Burdick A W ◎

**WOLLASTON** fr 988 Boston rd S Zone 9

**WOOD RIDGE DR** fr 1918 Allen S Zone 8
15△Acker Burton E ◎
27△Asher Arnold A ◎

**WOODBINE AV** fr 314 Alden N to 101 Bates av (Right odd) Zone 9
11 Rose Viola M Mrs
15 Mills Chester L ◎
23 Heath Charles B
27 Landry Fred C
31 Candage William L
35 Johnson Merle E
39 Lecuyer Roy A
43 Murray John J
51△Curtis Everett L

**WOODLAWN** fr 794 Belmont av S to 150 Carroll (Right even) Zone 8
6 Hayes Louis A
△Sullivan James J
8△Sawyer Henry E
14 Smith John J
△Robinson A G tchr music
15△Liebling Henry
17△Chiz Abraham ◎
18△Seery Thomas J
△Dionne Joseph P
21 Langway E L Jr
△Obrey Amos J ◎
24△Sullivan William F ◎
25△Oliver William D
27△Rockwood A D
28△Barry William R ◎
31△Gariepy E P
32△Reed Lewis H ◎
33 Schoppe Lawrence
△Long William J ◎
35△Roberts K W
37△Harvey G M Mrs ◎
**41 Taft st begins**
42△Acconcio Pasquale N ◎
**44 Washington st ends**
45△Dale Leonard F
47△Shea William H
51△Burckard Harry D ◎
53△Amsden Howard L
55△Lawson William A ◎
57△Blair George M
61△Newcomb L S
63△Graham Everett W ◎
**67 Hughes st begins**
71△Byrne William F
73△Milbier William F ◎
75△Dwyer John F
**76 Carlton st ends**
77△Flaherty W F
80△MacPherson W A ◎
81△Siegel Adolph H
83 Desoe Harlan T
84 Parsons M B Mrs
85△Doersam Alois Jr ◎
87△Kordas Sebastian F
90△Simonoff N plumber ◎
**93 Fountain st crosses**
98△Brown Thomas A
100△Askinoss S junk ◎
101△Solomon Henry K
102△Dillaber Ralph E
103△Pepin Durham N ◎
104△Hailey William ◎
105△Corcoran Thomas E
106△Sweetland W F Jr
107△Hallahan Timothy J Jr
108△Hood Samuel H
109△Cousineau R C
111△Mayotte Margaret E
112△Kennedy Thomas W ◎
114△Blakely Virgil F
**115 Alsace st crosses**
124△Butterfield Percy L ◎
125△Davidson Benjamin ◎
126△Fineberg Aaron
128△Riedel Max H ◎
129△Stroebele Otto ◎
130△Spring Henry J
131△Rackliffe Robert D
134△Scannell James B
135△Bourgeois Leo J
136△Walden George F ◎
137△Bean Peter F
138△Seigel Samuel
140△Haywood Wallace E
143△Levin Bernard ◎
**144 Lorraine st ends**
148△Jacobs Herbert
149△Daniel Earle G ◎
150△Hettinger William
154△Simons A D
156△Becker Charles ◎
158△Bentzman Max
160△Marcus Julius
164△Barry Thomas F ◎
166△Barry Michael J ◎
**171 Blake st crosses**
174△Frechette Zenon F ◎
176△Ellsworth G J piano tuner
178△Kaufman Joseph ◎
180△Alessi Ralph
184△Baron Albert A ◎
186△Aronson George ◎
188△Simons Saul
190△Lapidus Nathan
194△Holbrook Arthur A
229 Palmer Albert E ◎
**230 Carroll st ends**

**WOODMONT** fr 27 Peacock NE to 460 Newbury (Right odd) Zone 4
1△Gran Carl E
3△Doherty Peter F ◎
7△Maroney Edward R
8 Rochford LeRoy J
9△Fleming John F
10 Powers James H
11△Bodman Alfred H
13△Pavloglou Harry G ◎
17 Stevens C T Mrs
19 Luchini Italo
20△DiLizia A Mrs ◎
28△Gour A J carp
33△Jorey Radio Co
34 Bellas George J
36△LaRoche Robert M
44 Vacant store
**55 Liberty st crosses**
61 Bergen Fred J
△Lynch John
Sheremeta P P
63△Gardella Charles J
65△Elie Edward J
69△Roberts Forrest C ◎
69r Taylor Frank L
73△Smart E T trucking
74 Vacant store
75△Malley John N
76 Vacant store
93△Sheehan M E Mrs
95△Downey David J ◎
99△Mencarelli N J ◎
102△LaPerle M E Mrs
103△Hocker William C
105 Vacant
109 Kibbe John A
111△Norris William H ◎
113△Jardine Joseph
115△Tammi Helmi Mrs
**118 Denton cir ends**
119△Ertel Henry R
121△Thomas James
122△Cashman K P Mrs
124 Taylor George F
△Martin John W ◎
129△Watson Roy ◎
134△Paolillo Natale
Smart Alexander L
Vivenzio Salvatore A
136△Malone James J ◎
138 Reed Albert C

**WOODROW** fr Newfield rd E bey S Edgemere rd (Right odd) Zone 9
29△Paquette R R ◎
**48 Princeton rd ends**
72△Crofton Earl R ◎
88 Rae David ◎

**WOODSIDE TER** fr 33 Forest Park av NE to 218 Locust (Right odd) Zone 8
16△Downing Frederick C ◎
△Stothert Joseph C
17 Vacant
△Taylor Irving F ◎
20△Allen Warren A
22△Allen George M
Cormier Alphonse
23△Kates Sam
△Warren Sarah G Mrs
26 Graham Harry K
△Martens Henry ◎
Martens Carl B
29△Anderson Robert L
Spence Gordon
△Thebert M F Mrs ◎
30△English John J
32△MacGilvray J M Mrs ◎
35△Daley W J furn rms
△Huddlestone L Mrs nurse
40 Guy The apts
Beaton James F
△Zeller Philip
△Leavitt Morris A
△Cohen Irving
△O'Keefe Leo Gray
41 Olbon Ralph C
△Geisel William E
Summerlin J A
Johnson E O
△Clapp Clayton H
△Demers Joseph I
△Snow Walter G
△Woodward Waverly C
44 Lawrence The apts
△Flier Samuel
△Paschkes Max
△Savey Solomen
△Davis Earle
△Bloom Robert
△Robbins Samuel D
△Rosenberg Harry
△Shrair Paul P
**51 Belmont av crosses**
70△Buxton Julia G Mrs ◎
76△Shea Joseph F
80△Salvage Abraham
82 Seaver A I Mrs
△Kurnitsky Samuel
86 Overlook The apts
Cowles Mary H
Waldman Bernard
△McIntyre P G
△Dunning Lillian W Mrs
Fredine Lillian
Anderson Helen
Batchelder E F Mrs
Long Charlotte
Turkington E B
Clarke William T
Foster Harold
Mullin John J
△Small Lucile W
△Smith Ralph J
Williamson I M Mrs
92 Fairview The apts
△(1)Budnick Herman S
△(2)Lerner Louis ◎
△(3)Budd Hepwell H
△(4)Peterson Olga O Mrs
△(5)Smith Gordon A
△(6)Sirota Abraham
△(7)Williams C A
△(8)Paxson William F
98△Williams Thomas O
100△Beck Franklin H
110 Robbin Daniel Jr
112△Duffy James B
116△Povalski Joseph
118△Mulvey Thomas E ◎
121△Sauers E M Mrs
123△Malone Thomas D ◎
124△Baker Max
126△Swirsky Joseph
127△Coughlan John S
129 Gerber E B plumber ◎
133△Helfant Hyman G
134△Sunderwirth H G
135△Farnham Harold F
136△Freeman Solomon D
139△Goldberg J Frank
141△Cohen S S real est
145△Abel Douglas W ◎
147△Cabana B A Mrs
151△Levenson Paul
153△Sperling Manuel
**165 Leyfred ter crosses**
176△Zionts Louis
183△Lutz Louise T
△Waldron J J tchr music
△Goldberg W Alan
△Bixby William T
△Hall Jessie C
△Lowe Louise Mrs
△Sosnoff Rueben
Shepard Joseph F
Behaylo Josephine T
△Cullov James J
△Broosiin Walter E
△Mann Frank
△Newell Clinton F
Skala Philip E
186△(1)Ginsburg Robert
△(2)Gross Harry
△(3)Wooster Robert E
△(4)Dramin C B
△(5)Fein Barney
△(6)Wayland Robert S Jr
(7)Bergert H R
△(8)Tudhope Charles H

**WOODSTOCK** fr 30 East N to city line Zone 4

**WOODWORTH AV** fr 445½ State S to 214½ High (Right even) Zone 5
9 Merrill Arthur D
Brainard Walter J
14 Cook Lester L
Jones Curtis H
15△Eutizi Domenick ◎
17△Rossmeisl F L Mrs
**18 Woodworth pl begins**
19 Cormier Eli
Herzinger William
Vaughn Franklin H
32 Hi Towers The apts
△Albee Nellie B Mrs
Fitzpatrick Grace M Mrs
Reitz Joseph F
△Taylor Albert W

**WOODWORTH PL** fr 18 Woodworth av W Zone 5
1 Lamora Orel N
Wright Albert A
3 Brzys Joseph
5△Barth Berthold

**WORCESTER** (Indian Orchard) fr 1081 Monsanto av E to 48 Lyons (Right odd)
3△Allard Charles J ◎
7 DeForge Lawrence E
15 Rivers Joseph A
17△Blais Cleophas J
23△Bradway Francis E ◎
27 Corriveau Frank
33 Lynch Maurice J ◎
34△Johnson M W ◎
37△Martin Isabella Mrs
38 Chrzan John S ◎
**39 Chestnut st begins**
51△Brownell Edward A ◎
59△Sullivan Daniel E ◎
60△Benoit T T bdg contr ◎
66 Vacant
67△Hodges Karl R ◎
82 Socha Frank J ◎
106△Mathisen F A ◎
**109 Myrtle st crosses**
140△Wasowicz Michael ◎
141 Vacant
142 Stanek S A Mrs
143r Musinski P J
145△Police Station No 2
151 Albino Dominick C
△Fillion Leo
Grenon Clovis J
△McCurry Edward C
155 Curtin John S
McCurry James L
△Callahan Cornelius
△Humphries William H
159 Badger Kenneth F
Tarpinian S L Mrs
165△Central Service Station gasoline
171 Charron Raymond A
Uhl Roy H
173 Lake Owen P
177△Gregoire B N Mrs furn rms
△Gregoire Joseph E ◎
LaPlant C B Mrs
**179 Oak st crosses**
190 LaBonte Adelor W
St Marie Henry
Surprenant Earl
194 Dubois Rock O
Wierzbowski Stanley
Hope Henry J
LaMondia Floyd E
Pellerin H C tchr music
199 Guyette Albert M
Bonneau C A
Morin Hervey A
Zalewski Teofila Mrs
200 Gubala Leo J
202 Dobek John
204 Misiaszek C Mrs
206△Donat Hebert ◎
207 Boutin Erare E
Gibouleau Edward C
208△McCurry M J Mrs
208½ Graveline Wilfred V ◎
209 McEwan Mary B Mrs
Gonyea Joseph O
210 Skelly Jane Mrs
212△Nolan Raymond ◎
212½ Laramie A J
214△Jodoin Amedee
△Jodoin M Mrs drsmkr
216 Auger Arthur J
217 Renaud A R ◎
218 Henault Felix
219△Renaud R J painter ◎
220 Vacant
222 Ellis Catherine Mrs
223△Sedelow Albert ◎
233 Vacant
**239 Pinevale st crosses**
245△Indian Orchard Coal Co
△Farm Grain Store
246 Charland Lionel C
Fortier Alphonse
△Methot Francis E
250 Barnes Robert J
Gwozdik Nellie A Mrs
250r△Yiannacopoulos P L ◎
256 Vacant store
266 Crepeau Alexander
Sideleau M Mrs ◎
267 Vacant
268 Gagnon Matilda Mrs
Meunier Raoul A
269 Duquette Emma M ◎
Faust Philias F
272 Sideleau G A ◎
274 Bourgeois William W
Gregoire Leo J
276△Fontaine Paul E
279 St Aloysius French School
286△Sisters of the Assumption
△Convent of the Assumption
290△Rogers Raymond A ◎
**291 Moxon st begins**
293 Binette Napoleon M
Menard V Mrs
293r Hutchison J P
Morin Albert A
295 Laczek Catherine Mrs
Robitaille Lawrence J
300 Boucher Leo J
Longden M A Mrs ◎
301△Supernaw Earl A
303 Jack Raymond P
306△Fredette J E trucking ◎
307 Weber Clifford F
309 Larose Dantes L ◎
311 Trombley Ronald C
313△Desrosiers F J
316△Bourtembourg E E Mrs ◎
324 Narreau Paul N
Dionne Louis H
Mayou Henry A
Peets Edward
Besse George J
Grimshaw Frederick H
**335 Healey st begins**
337 Cliche Herman J
White Celina E Mrs
338 Cloutier A J
LaRose A painter
Patenaude Ernest W
△Charland Flora Mrs
Pelletier Joseph A
Obrzut M S
339 Carter Francis H
342△Croteau Dorila Mrs ◎
343 Sajdak John
344 Plumadore G W
349 Robitaille Armand J ◎
351 Connors William
Grimshaw J E
354△Valliere Thomas ◎
355 Darsigny Maclean J ◎
Laperle Romeo R
Laperle Joseph
358 Labossiere E J
359 Therrien Joseph A
Picard Edward J
360 Labossiere Oscar J
363 Ladue Arthur J ◎
364 Smolkiewicz J J
365 Noel Irene
Palmer James
366 Migdoll J J ◎
366r Reilly James J
369△Cooney John J ◎
373 Dion Paul A
378 Therrien E J ◎
380 Vacant
383 Vacant
384 LaBell George W
386 Trant Walter F
388 Daisy John J ◎
389 St Pierre J A
390△Falardeau Archie C
391△Bourgelas Ralph L
395 Ordynowicz William ◎
396 LaBossiere A E
398 Ciolkos Wojciech ◎

**WORCESTER AV** fr 559 Plainfield E to 82 Fisk av (Right odd) Zone 7
8 Gireoux Andrew
Lapine George ◎
9△Boucher Joseph P ◎
11 Robillard Louis E

Worcester Av—continued
16ΔOuimette Louis E ◎
19ΔLynch Henry E
Brown David S
20ΔBouvier W J Jr
McDermott Thomas J
22 Landry Edward A
ΔBurke John T
25ΔMenge Paul ◎
Melanson Leo J
26 Cote Katherine Mrs
28 Ouimet William C
ΔLamborglini F T
30 Yusko Frank J
31ΔArchambault J trucking
ΔArchambault O ◎
Deziell Woodrow
Jefferson Clarence
ΔTancrati Michael
32ΔEwing Leon W
34ΔBelanger Samuel
35ΔScheehser Matthew C
Scheehser Charles M
36 Robertson James
Hayward Leonard B
44ΔFraro Daniel C
45ΔCebula Paul P ◎
ΔRoberts Carl J
46 Fraro John J ◎
47ΔSullivan Patrick T ◎
Sebolt Edward O
49 Evans M E Mrs
ΔSebolt DeForest N
50ΔCicerchia J T ice
52ΔLangono L M Mrs ◎
54ΔO'Connell Cornelius ◎
58 Snow Albert H
59 Dunn Mary E Mrs ◎
ΔDunn Robert F
60 Kwarcinski Walter
66ΔDesrochers G A
68 Mitkoski Walter
69ΔQuill Jeremiah C ◎
75 Girouard R Mrs
ΔLapierre N A ◎

---

**WORTHINGTON** fr 1795 Columbus av NE to 260 St James av (Right odd) Zone 3 5 and 9
7-51ΔMyrick Bdg
7 Universal Products Co auto accessories
15ΔWyckoff & Lloyd Co plumbers
19 Vacant store
26-32 Lewis Bdg
26 Vacant
27ΔEastern Tool Co
28ΔWhitney-Anderson Paper Co Inc
29 Connecticut Valley Guide Co publishers
Δ(204)Rothchild Press printers
(206)Vacant
Δ(208)Clark F H Co Inc The mfg chemists
Δ(214)Tryon Press The
Δ(218)Worthington Co The mach mfrs
Δ(222)Home Correspondence School The
(222)Writers Monthly The publication
Δ(226)Springfield Tool Engineering Co
Δ(4th fl)Whitbeck Inc printers
Δ(4th fl)New England Roto Engraving Co
(412)Vacant
(426)Technical Service Co
Δ(500)Wood Machine Composition Co
(501)Vacant
(502)Spencer Stamp Co
Δ(504)Beadle Novelty Mfg Co
Δ(512)Wesco Electrical & Mfg Corp
Δ(514)Spfd Composition Co
Δ(516)Burt Charles E Inc printers
(520)Vacant
(527)American Industrial Instrument Co
Δ(610)Home City Electrotype Works Inc
Δ(616)Young W M Regalia Co Inc The mfrs
Δ(624)Cote Press Inc The
Δ(626)Clifford M L printer
Δ(626)Merrill-Clifford printers
Δ(627)Eastern Envelope Manufactory Inc
Δ(628)Sackett's Letter Shop and Typewriter Exchange
Δ(7th fl)Huntting H R Co The bookbinders
Δ(718)National Grange Monthly
Δ(718)National Grange Monthly Publishing Co
Δ(8th fl) Great A & P Tea Co The office
Δ(802)Phelps Publishing Co
(802)New England Homestead newspaper
(802)New England Homestead Co publishers
31ΔSears G P trucking
35ΔMyrick Coffee Shop
37ΔYoung Morris and Co Inc auctioneers
New England Auction & Sales
43 Day The Tailor
47 Vacant store
51 Vacant store
54ΔN E Transportation Co garage
54a Vacant store
**63 Broadway begins**
68ΔFitzpatrick Wall Paper Co Inc
70 (1)Underwood G H
Δ(2)Geoffrion M J Mrs
(3)Chaquette A M Mrs
(4)Vacant
(5)Wilkes Walter
(6)O'Brien Anna T
71-81 Brunswick Bdg
71 Vacant store
72 Rolly Beauty Supply & Equipment Co
77 Vacant store
Δ(20)Woodhead Photo Co Inc
Δ(26)Massasoit Engraving Co The
78ΔBonneville Card & Paper Co
Moran J P printer
80ΔOld Post Office Square Cafe Inc rest
81ΔOnorato Package Store Inc bev
83 Vacant store
90 Empire Furniture Co
91ΔBijou Theatre
**92 Post Office al ends**
101 Health Spot Shoe Shop
United Shoe Repair Co Inc
103ΔEmpire Mailing Co
103½ Kutsamanis P conf
105 Brod A barber
109 (1)Vacant
(3-5)Vacant
Δ(6)Hampden Window Cleaning Co Inc
111ΔChum James W
ΔCanton Restaurant
**117 Symonds av ends**
119ΔWhitney Lunch rest
123 Bongiorni F P news dlr
ΔPottern M barber
**143 Main st crosses**
149-171 Worthy's Blk
167½ Spencer Shoe Store
170ΔRovelli's Restaurant
171 Union Taxicab Co
174-210 Poli's Bdg
180ΔW U Tel Co
182ΔRink The rest
188ΔPoli Jewelry Co Inc
190ΔAnnino S barber
192ΔLoew's Poli Theatre
193ΔHotel Worthy
ΔGoldhirsh Jack
196 Poli's Bdg entrance
Δ(221) Joan & Mildred Beauty Shop
Δ(223)Dugan F E lwyr
(224)Vacant
Δ(225)Real Silk Hosiery Mills
(226)Vacant
(228)Vacant
Δ(229)Apex Optical Service
Δ(231)Hoar John F real est
Δ(231)Hoar Justin F lwyr
(232)Caggiano V tailor
Δ(234)Poli-New England Theatres Inc adv dept
Δ(235)Poli-New England Theatre Inc real est dept
Δ(235)Molloy T F real est
Δ(237)Boulrice M I Mrs drsmkr
(239)Vacant
Δ(243)Ruth's Beauty Salon
Δ(321)Western Union Telegraph Co
Δ(324)Pava Bros real est
Δ(328)Clarkson J C lwyr
Δ(329)Dunn W J lwyr
Δ(329)Zeo N Jr lwyr
(330)Winkler A H massage
(333)Vacant
(334)Vacant
(335)Stackman H watch mkr
Δ(339)Jean's Beauty Salon
Δ(4th fl)Remington Wm B Inc adv
Δ(5th fl)Dept of Labor and Industries
Δ(5th fl)Dept of Public Safety
Δ(5th fl)Income Tax Division
Δ(5th fl)State Boxing Commissioner
Δ(5th fl)State Detective
Δ(5th fl)State Fire Inspector
Δ(5th fl)Inspector of Boilers and Examiners of Engs and Firemen
(5th fl)Inspector of Public Buildings
Δ(5th fl)Office of Defense Transportation
Δ(5th )Dept of Education training div
Δ(539)Division of University Extension
Δ(539)Division of Vocational Rehabilitation
Δ(541)Division of Immigration and Americanization
(546)Public Welfare Dept
200 Old Gold Shoppe
201ΔGross Style Shop clothing
203ΔYoung & Young church goods
204ΔJohnson H E clothing
ΔVan The Hatter
206ΔBiggerstaff A M cafe
207ΔSmith's Billiard Academy
208 Litwor L pawn broker
210 Trusky B men's furnishings
211ΔCollins Electric Co Inc The
214-226 King's Bdg
214ΔNew York Cloak Mfg Co Inc
216ΔRadin Lou Co pants mfrs
218ΔCourt Restaurant
220ΔSweeney D C & Son furniture
224ΔSpfd Belting & Supply Co
ΔSpfd Cap Co
ΔO'Reilly John Boyle Club
ΔHampden Hat & Cap Co
225 Shenas W auto parking
226ΔBeaver Industries
227ΔAlderman O C Inc hdw
230ΔMayfair Cleaners
233 Vacant store
234ΔWorthington House The furn rms
ΔLassond Felix J
ΔLassond O M Mrs furn rms
235 Vacant
236ΔCollin's Tavern
238 Jay's Parking Lot
240-278 Goetting Realty Co Bdg
241ΔStearns Square Hotel Inc
243ΔLow Supply Co plumbing supplies
**249 Stearns sq ends**
250ΔReliable Shoe Repairing Co
252 Soglia J barber
254ΔCunningham and O'Shaughnessy linoleum
258ΔAvon Chambers hotel
ΔFrappier Urban
260ΔLeBlanc A H furn rms
264ΔHale A E Co The wall paper
266ΔPizzitola Music Studio
Δ(3d fl)Syner's Billy Dance Studio
270ΔWells & Wells pictures
272ΔMansfield R M jeweler
ΔShepard's clothing
274 Lenox Hall
**275 Stearns sq ends**
276 Clark A G barber
278ΔChristy's Hat Shop
282ΔSmith L C & Corona Typewriters Inc
283-295ΔNew England Tel & Tel Co's Bdg
283ΔNew England Tel & Tel Co
286ΔSperry & Hutchinson Co premium goods
292 (202)Eastern States Exposition
(211) Vacant
Δ(212)Osborn Company typewriters
(216)New England Tel & Tel Co
Δ(218)Donohue P A dentist
Δ(220)MacFarlane Dental Laboratory
Δ(222)Owens H F MD
Δ(228)Foley J D MD
295Δ(6th fl)American Tel & Tel Co
Δ(705)New England Tel & Tel Co traffic dept
296ΔAlling Rubber Co The
298ΔModern Watch & Clock Repair
300ΔBartosiak J J rest
304ΔBill's Liquor Store
**309 Dwight st crosses**
320ΔDemopoulos P conf
328ΔDeLuxe Ladies and Gents Tailoring
328½ΔWeber J clothing
ΔA B C Employment Office
329ΔWorthington Cafe Inc
333 Vacant
334ΔJarrett Typewriter Co
337ΔNew England Dental Laboratory
(2d fl)Vacant
Δ(3)Publicity Printing Co
338ΔGunn & Earl Inc trade composition
ΔHeather Greetings greeting cards
ΔMill River Tool Co
339ΔRemington Rand Inc typewriters
340ΔLinoleum Specialty Co
344ΔSpringfield Typewriter Exchange
345 Melha Temple A A O N M S
ΔCity Leather Co Inc
348ΔNational Cash Register Co
349ΔCushing T F radios
356ΔGoodrow G H F caculating machs
ΔAllen-Wales Adding Machine Corp
360 Exeter Bdg
Δ(200)International Ladies Garment Workers Union Local No 226 A F of L
Δ(209)New England States Holstein Friesian Assn
(211)Vacant
(212)Vacant
(213)United Furniture Workers Local No 137
Δ(214)Amalgamated Clothing Workers of America Local No 290
Δ(215)Valley Engineering Co
(216)Vacant
(217)Layman's Home Missionary Movement
(218-220)Vacant
(222)Western Mass Industrial Union Council CIO
(222)United Electrical Radio & Machine Tool Workers Local No 213 C I O
(223)Vacant
Δ(226)Bdg Supt's Office
362ΔConklin Office & School Supply Co
363 Western Auto Supply Co
364ΔBailey-Wagner Inc elec household appliances
366 Vacant store
367-385 McIntosh Bdg
367ΔSmith R H Mfg Co The rubber stamps
ΔTrencher-Belsky Inc coat mfrs
369ΔWestern Auto Supply Company
372 Vacant store
376ΔRiga Electrical Corporation lighting equipment
380 Mills A T barber
388ΔColt Shoe Co
**390 Zone 3 ends**
**391 Zone 5 begins**
**393 Chestnut st crosses**
415ΔStandard Package Store Inc
**420 Worthington ct begins**
424ΔMurphy W W Co Inc oil burners
426ΔLucey A E Mrs furn rms
Olko C T Mrs furn rms
Olko Walter J
Spaulding E E Mrs furn rms
Bosworth Katherine G Mrs
Hale Elsie Mrs
McCray N J Mrs
428ΔRoyal Metal Works
434ΔQuality Auto Parts Co
436 Vacant store
440ΔKervine Gas & Oil Co Inc
ΔTurner Richard A Co Inc elec engs
442ΔSimplex Bike Shop
444 Marchese V shoe repr
453ΔGray Bar Electric Co
454ΔMiller's Garage
457ΔBarnett M H Co Inc
463 Moran-Hudson Co Inc trucks
471ΔSmith E O Sales Co whol grocers
ΔPlee-Zing Stores grocers
484 duPont de Nemours E I & Co Inc paint
ΔHoward-Martin Co sheet metal wkrs
489ΔCotter Supply Co plumbing supplies
491 Eckenord Amos
Williams H F
Consiglio Marco
Larkin Margaret J
Welsh E Mrs furn rms
Ferolato Dominick
Millen Harry B
493 Vacant store
**496 Alert st begins**
499r Vacant store
500 Clark George A
Coleman Rose Mrs
Rochon Blanche Mrs
Labutis Mary Mrs
Marchese Vincent M
501 Ricci C Mrs furn rms
Ricci Pietro ◎
502 Battista C furniture
503ΔRicci G L grocer
506 Consiglio M barber
518ΔCarando P F sausage mfr
519ΔAuto Body Inc
523ΔEdwards' Garage auto reprs
**528 Fairbanks pl begins**
531ΔCave Welding Co
ΔThomas Charles H & Co paper bags
536ΔSip & Dine Cafe
544 Vacant
546 Vacant
547 Bonini Louis D
ΔDellamattera Pietro
548 Consiglio C barber
550 Cutini A J shoe repr
552 Sanchioni Maria Mrs
Cessarina Frank
ΔRighi Giovanni ◎
Consiglio Carlo
Solari Peter
554ΔRighi G grocer
555 Gengie N furniture refinishing
558ΔBorselli C gasoline
561 Cianflone M E Mrs grocer
569ΔFontana D A grocer
**571 Spring st crosses**
584 Burns Mary A Mrs
ΔConnellan John P
586 Garvey Martin M
587 Clark George W
Madden Peter T
Mills Alfred T
ΔPillsbury J Albert
ΔBelton Pearl G
Hartwell Fred E
ΔRoach Andrew
Goddu E R Mrs
Robbins Loretta F Mrs
595 Conroy John J
596 Sullivan Julia A Mrs
598 Donovan Jeremiah J
Sullivan Edward J
599 Leary Daniel J
Szczepanski A
606 Burke Mary R Mrs
ΔHirschberg F B
607 Mooney J H
White James F
608ΔLaFountain Fred
Springer William
609 Bell Edwin L
Kelly Hazel R Mrs
614ΔFalcone I M Mrs ◎
616ΔFalcone J A plumber
ΔGhiandoni Getulio
621ΔDept of Public Welfare Bureau of Old Age Assistance
624ΔDomenico's Tire Service
638ΔFreddie's Transportation
ΔWelsh Express Co
ΔSauers Express
647ΔMetal Silhouette Studio iron
ΔWard Electric Co
649 Karcz Stanley
ΔWade Frank N
Vacant store
651 Tire Shop Supply Service
Cud The Patchman tires
652ΔFerrero Michael ◎
ΔRobare William M
655 Vacant
655rΔOhlson's Cabinet Shop
659ΔMartini Joseph
ΔSanchioni G J
662 Dyer Laura A
664 Chicago Meat Market
667ΔZeno Pasquale
Maltoni D Mrs
668 Caracciolo Joseph A
669 Vetrulli Louis
Pocciarmati Giuseppe
677r Alberghini A P
679r Lungarini Aldo
680ΔLido Restaurant
ΔMatteucci Silvano ◎
683 Caraccilo Henry
ΔCatterucci A tchr music
Kopyscinski P
Lucchesi M E Mrs
Tomassetti Crescentino
690ΔBogey Beverage Co
704 Vacant store
**706 Autumn st begins**
712ΔCotti Paul ◎
716 Schoolcraft H V
Pedini Ugo
720 Cianflone Frank
ΔSquazza D Mrs ◎
721ΔJones Ralph D Inc autos
724 Ferri Anna Mrs

**Worthington—continued**
724ΔGenga Giuseppe
728 Adriatic Club
729r Gosselin Victor J
Thivierge L M Mrs
731ΔNicholas Emery A ◎
Tebaldi Dominick A
734 Agnoli Sign Co Inc
735ΔWhite H S bdg contr
738ΔFerrara Spring & Parts Co Inc
739ΔBuldrini C Mrs
Cosenzi Thomas A
743 Malvezzi Anthony
ΔFerrara Louis F ◎
745r Barocchi G Mrs
747r Young Gilbert
749 Cocchi Antonio
Formica Louis G
751ΔFantoni Antonio
755 Skipton Dairy Co Inc The milk
ΔSkipton M K Co Inc dairy products
760ΔHassin Abraham
761ΔAccorsi Ida Mrs
ΔPricopoulos Rena Mrs
764ΔCooley M L
765ΔTownsend A M tea
767 Glazebrook Mary M Mrs
Bongiovanni Bruno
768ΔCapelli Philip
ΔCipriani A grocer
769ΔGuidi Nicholas
Guidi S M
772ΔWest Side Bakery
ΔMoirano Louis ◎
Paioletti Giuseppe U
774 Vacant store
775 Borgatti Gelindo
ΔLaPierre Aldhemar T
780ΔSpfd Trucks Inc
781ΔPost Office Garage
785 Casoni Biagio ◎
786ΔDionisi Alvera Mrs
ΔFulvi Virgilio
787 Tougias Elias G
791 Scibelli Anthony M
ΔBaraldi Secondo ◎
**793 Sackett pl begins**
794 Montanari Mary Mrs
Moretti Anna Mrs
797 Lizzi Michele
ΔCassanelli Cesare
800 Battistini Domenico
ΔMaenzo John ◎
801 Celentano Pietro
Valentini Aldo ◎
802 Maenzo J barber
807 Castelli Girolamo ◎
Volpini Vincent A
811 Principe Eugenio ◎
Smith Josephine Mrs
814 Dadswell Arthur A ◎
ΔBriggs Robert W
Marini G A
Jalbert R R
818 Viner P Mrs tailor
819 McCarthy William F ◎
ΔBratcher Howard
820 Vacant store
**821 Extract pl begins**
822ΔPorro Alexander ◎
824 Allis Conrad H
ΔPorro T Mrs conf
825 Driscoll James T
ΔDriscoll John J ◎
826 Capelli P shoe repr
**826½ Kibbe av begins**
831ΔDorescenzi Michael ◎
Vacant
834ΔJohnson William W ◎
838 Muller Jacob
839ΔBartolucci Augusto
Cocchi Walter J
840ΔPiacentini M
844ΔCarey Leon A
LeClerc Ludger A
845 Cocchi Fortunato
848 Pierce Clifford F
ΔStanley George S
850ΔSackett Bros Co contrs
851ΔCocchi Ernest
Ferioli Mary C Mrs
854ΔMcNulty M C Mrs
855 Rauch Irene E Mrs
856ΔPryce Wilson S Jr
857ΔRhodes Joseph E
862ΔSackett Frank H ◎
863ΔUguccioni Antonio ◎
Barchielli Peter J
866ΔBenjamin George H
ΔMitchell M J Mrs
ΔQuinlan L nurse
ΔCurran F F
ΔReed J J Mrs
ΔMurphy M A Mrs
ΔLillis Thomas B
869 Brown John E
ΔLenzi L Mrs drsmkr ◎
**872 Summit st begins**
873 Pelletier Alphonse R
ΔUgolini Pietro ◎
878ΔChadwick William C
ΔMadigan Gertrude
ΔSullivan Edward
Jarvis Edward
ΔBusolari J Mrs
ΔCahill Thomas F
ΔAnderson Anders E
ΔWitham Frederick H
Smith Ida M
ΔPurcell Helen M
ΔStebbins B A
ΔFitzGibbon William S
879ΔWhitaker Aileen M Mrs
ΔLaFountain Arthur L
Staples S R
884ΔDurant Louis J
Shumway Lenthal K
ΔTatro Eugene N
ΔWelch Thomas A
ΔBryda Casmer E
Hamilton E M Mrs
ΔViamari A G
ΔKoff Louis
885 Daigneault Odas
Mead Frank R
Poe Annie Mrs
Parmenter B L
888 Burns Mary A
ΔCote E R
Montgomery H F
Gallagher Luella A Mrs
ΔHartwell John W
ΔAgnew J R MD
ΔBaker Lula M Mrs
ΔLaDuke A S Mrs
889ΔShea Mary A ◎
Vacant
892ΔWertheim Walter R
ΔMcCarthy Andrew J
ΔdeLisle Edward M
ΔDeely Lillian T
Kennedy M W
ΔBrown Robert S
ΔLarson Carl J
Walker William J
895-899 Colonnade Apts
895Δ(1)Burr Frank R
Δ(2)Stearns Morrey
Δ(3)Meagher George E
(4)Streeter E R
(5)Vacant
(6)Durkin Charles E
(7)Malone T B
(8)Chapman E E
Δ(9)Hughes Robert E
(10)Lynde N M Mrs
896ΔHoward C M Mrs
ΔHepsick Clare F
Lormon Reginald J
ΔO'Donnell Germaine G
Paine Warren D
ΔRogers W E
Ward Henry J Jr
ΔWebster Newell A
899 (1)Funk John A
Δ(2)Chapman H S
(3)Lally David C
Δ(4)Carey Lawrence C
Δ(5)Rudiak F T
Δ(6)Regan Thomas C
Δ(7)Foley Jeremiah J
Δ(8)Evans John T
Δ(9)Thayer Frank W
900 Crowe James M
ΔCrowley Francis J
ΔKeating Paul W
Dowling Harold E
MacNeil Gertrude Mrs
ΔMoulton Horace G
ΔGibbons E M Mrs
902ΔFederal Street Market
**907 Federal st crosses**
915ΔDixon S R MD
Δ(1)Vye James A
Δ(3)Drummond A C
Δ(4)Ahern Ann B Mrs
Δ(5)Peterson K W
Δ(6)Sampson E T
(7)Mendrala Fred M
Δ(8)Stuart Nelson D
916 Fedworth apts
ΔAnger's Rental Office real est
ΔRichardson Lillian
ΔLaVigne J Oliver
Ambrogi Hugo R
ΔAngers H E & Bros Inc real est
ΔBalboni Rose E
ΔLang Ada D Mrs
ΔLund Carl M
ΔQuirk J T Jr
**918 Federal ct begins**
919Δ(1)Garrison N S
(2)Faulkner John T
Δ(3)Donovan M V Mrs
Δ(4)Donahue J J
Δ(5)Gray Robert C
Δ(6)Anderson R A
Δ(7)Carini Rose M
Δ(8)Egan Walter G
921 (1)Bartlett C E
Δ(3)Landers Helen B
Δ(5)Holton John B
Δ(7)Peterson Ray W
925 (1)Cohen Nathan
Δ(2)Goodman Irving
(3)Moran James J
Δ(4)Gibson E E
Δ(5)Richardson H L
(6)Bachman Oscar L
Δ(7)Hebert H J
Δ(8)Sheldon Gertrude E
926ΔFreeman Dale R
ΔReilly George F
ΔManning George A
ΔSmith Robert M
Callahan John B
ΔEdwards Leland
ΔHaggerty M H Mrs
ΔHunter B A Mrs nurse
ΔClark Edwin P
927 (1)Hargreaves Ernest D
Δ(2)Palermo J A
Δ(3)Hill John N
Δ(4)Shea J Harry
Δ(5)Rourke Joseph T
Δ(6)Figoni J J
(7)Lessard J R
Δ(8)Clark G L
930ΔBlue Eagle Cafe and Restaurant
931Δ(1)Ross George C
(2)Vacant
Δ(3)Bartlett Charles E
Δ(4)Skellings H J
Δ(5)Jorgensen L R Mrs
Δ(6)Guy Hattie J
Δ(7)Roche Edmund J
Δ(8)LaBonte Ernest G
934ΔDonohue B J grocer
935ΔSam's Package Store bev
935½ΔSelcan G F delica
937ΔKane's Pharmacy
939 First Nat Stores Inc grocers
940 Cleora The apts
(1)Desrosiers C B
Δ(2)Donner Joseph
Δ(3)Sharpe Janet Mrs
(4)O'Brien John F
Δ(5)Brunelle C C Mrs
Δ(6)Lavalle A H archt
(7)Missett Florence L Mrs
Δ(8)Carroll George J
942 Blue Bell Laundry
944 Belfort The apts
Hartmann J B
Δ(1)Miller Frank H
Δ(2)Glasson W E Mrs
Δ(3)Langlois Joseph A
(4)Vacant
(5)Greene F W
946ΔFederal Pharmacy
**946 Zone 5 ends**
**947 Zone 9 begins**
955ΔTexas Co The gasoline
**955½ Armory st crosses**
956ΔBernice Beauty Parlor
ΔPasay Felix J
ΔLynch M M Mrs
962ΔPagella Battista
Champagne P F
ΔPagella Louis
966ΔCapaccio Carl M
Pettirossi Rino
ΔCapaccio V C ◎
**967 Magazine st ends**
968 Beccari Henry ◎
970 Marsh John J
979ΔRoberts Edward J
1007ΔWall Florence M ◎
1011ΔMarren John F ◎
1017ΔHurley Timothy F ◎
1030 I O O F DeSoto Lodge
**1035 Bowdoin st crosses**
1046ΔKuselias Elias M ◎
1054ΔLiapis G A ◎
1062ΔMurray Troy T ◎
1063ΔSturtevant J F Mrs ◎
**1069 Florida st crosses**
1078 Downey M W Mrs ◎
1081-1085 Lorenia The apts
1081ΔRamage Theodore R
1083ΔKsionzek S F
ΔGettings Mary A
ΔFaulkner W Everett
ΔWade Eleanor A
1085ΔWarren Anna H Mrs
1089ΔCarpenter Juliette H Mrs
ΔPerry Joseph M
ΔBaush T W
Vacant
ΔBoyce Thomas F
ΔPlumb E B Mrs
1090 Jones N A Mrs nurse
ΔBaker Lucy C Mrs ◎
1104ΔLambert Mary ◎
1105ΔHerrick M F Mrs ◎
**1111 Thompson st ends**
**1112 Ingersoll Grove begins**
1119ΔLeary Daniel A ◎
1120ΔHoar David B ◎
1127ΔHarrington James J
ΔThompson J L
1135ΔTebo David E ◎
1138ΔMarland Lyle G Mrs ◎
**1141 Clarendon st crosses**
1154ΔScott Alfred D ◎
1166ΔHill William C ◎
1176ΔCosgriff William J ◎
— Thompson Triangle

---

**WORTHINGTON CT** fr 420 Worthington N Zone 5

---

**WORTHY** fr 96 Kendall NE Zone 4
3ΔMoore Burton H
7 Rice Anna ◎
8ΔRickson Nelson G ◎
14ΔMayer John J
17 Sullivan Daniel J ◎
18ΔZawada Walter E ◎
23 Callahan M T ◎
24ΔLynch Joseph M ◎
27 McGurren Thomas ◎
33ΔDeSouza J M ◎
34 Sullivan J A ◎
37 Donovan Timothy S ◎
38 Marren E M Mrs ◎
43ΔSciatrilli Vincent ◎

---

**WRENTHAM RD** fr 1275 Boston rd S to 114 Grayson (Right even) Zone 9
17ΔWilson H R ◎
28 Berard Adelore G
29 MacIntire Ward S ◎
58ΔQuinn Hubert J ◎
**65 Hope st crosses**
72ΔTempleman Frank A ◎
75 Vacant
86 Cirillo Joseph
95 Brown N R
**125 Hamilton st crosses**
162ΔBaker Arthur G ◎
163 Krieger Charles ◎
182ΔSmith Ola J Mrs ◎
187ΔMoller Ernest B ◎

---

**WYCKOFF** fr 320 Alden NW Zone 9
3ΔHolmes Transportation Co

---

**X CT** fr 442 Dickinson W Zone 8
20ΔX Bowling Alleys

---

**YALE** fr 21 Dartmouth E to 55 Monmouth (Right odd) Zone 9
11ΔMahoney Francis J ◎
19ΔKnowles Elmer L ◎
23ΔChapman Ernest H ◎
29 Mason Herman A
Williams Lloyd G
**32 Harvard st begins**
35 Vacant
39 Falt Theodore R
45ΔFrench Mildred A ◎
49ΔDaboll Frank R ◎
50ΔKing Howard E
53ΔGlenn James F ◎
ΔGlenn Henry J ◎
56ΔStephenson Paul P
61 Morehouse R E
ΔMorehouse W H ◎
62ΔSimmons Charles R ◎
**65 Brown st ends**
68ΔFarnham C O Rev
71ΔHackett Leo A ◎
74 Barlow C A Mrs ◎
ΔBorst Daniel J
75 Vacant
**85 Princeton st crosses**
95ΔGay William ◎
98ΔPayne Martin S
101ΔOrne Anna W Mrs
ΔGranstrom Carl E
102ΔPerkins Richard W
ΔShaw Frederick C
105ΔWhitworth Adella F ◎
108ΔMoulton J R Mrs
109 Miller John Jr
114ΔHartwell Richard R ◎
Vacant
115ΔMalcolm Wesley V ◎
119ΔHoughton L A Mrs ◎
120ΔHauptfuehrer J F M
124ΔBowen A S Mrs ◎
125ΔMeaney Frank E
130ΔTalmadge Arthur T ◎
131ΔDuncan J L Mrs ◎
136ΔPrescott Henry J
137ΔAdams Walter ◎
138 Brinton Royal O
140ΔKellogg Leroy W ◎
142ΔShadic Frances Mrs
144ΔGraichen G W plumber ◎
145ΔThompson Stanley W
148ΔChipman Roland L ◎

---

**YORK** fr 438 Main W to Connecticut River (Right even) Zone 5
9 Magnolia The apts
Antonowicz Anthony
Fusco Joseph
Patterson R H Mrs
Spinner George
Gentile M A
Jackman Russell H
Braica Gerald J
Desimone Stephen R Jr
Mascitti Sebastian
Hitas Andrew P
Santangelo A J
ΔSotolotto S M Mrs
15 Crescimbeni Joseph
17 Branchini Aldo
18ΔDunn Richard H
St Onge Omer A
19ΔBonetti Arthur ◎
21ΔBlue Line The
ΔGeneral Welding Co
24 Moschino John A ◎
ΔFerri John B
Johnson Barker
27 Nocilla Salvatore
29 Ecchio Seconda Mrs
32ΔMorelli Clara L Mrs ◎
33 Crespi Rachela Mrs ◎
37 Flanagan Clarice B Mrs
Smith Frank C
41ΔSaravo F Mrs ◎
**45 Columbus av crosses**
54ΔClark Mary T ◎
56 Moriarty William
58ΔCalvanese Andrew ◎
60 Lazzari Vittorio
62ΔRomano Diodato ◎
64ΔBraica Michael A
70 Hamel Alfred N
Anti Adam
72 King Leo R
James Linwood E
73ΔManning David J
74 Mantanaro John
Donovan [illegible] D
76 DeLonge W E
Desrosier Leo
78ΔDeSantis Vincent
ΔParrotta Joseph
79ΔHampden County Jail and House of Correction
**88 Meltzer st ends**

---

**YORK AV** fr 707 Columbus av SE Zone 5
9ΔDevine M E Mrs ◎
11 Colonna Luciano ◎

# ARE THEY USED?

**Just six Price & Lee directories in customer's use for one year picked at random when the new one was issued.**

**What a tribute to the knowledge of the man who insists on complete representation throughout his city directory.**

**Your city directory is where advertising becomes a part of durability and use.**

# WEST SPRINGFIELD TRUST COMPANY

*"The Friendly Bank"*

OFFICERS

**Horace A. Moses**
President

**Walter H. Pierce**
Vice-President

**Cassius M. Bryan**
Vice-President

**Edwin F. Weber**
Vice-President and Treasurer

**Louis T. Beauchamp**
Assistant Treasurer

**Benjamin H. Wood**
Assistant Treasurer

DIRECTORS

Charles Adams
Joseph J. Borgatti
F. Nelson Bridgham
Cassius M. Bryan
Alfred J. Deuel
Henry A. Downey
Charles W. Hegeman
Guy E. Moran
Horace A. Moses
Walter H. Pierce
Gerard B. Van Deene
Edwin F. Weber

∴ *Every Banking Service* ∴

Member Federal Deposit Insurance Corporation
Approved Representative Federal Housing Administration
Massachusetts Savings Bank Life Insurance

A COMMUNITY BANK SERVING THE COMMUNITY

85 ELM STREET WEST SPRINGFIELD

# WEST SPRINGFIELD TRUST
# COMPANY

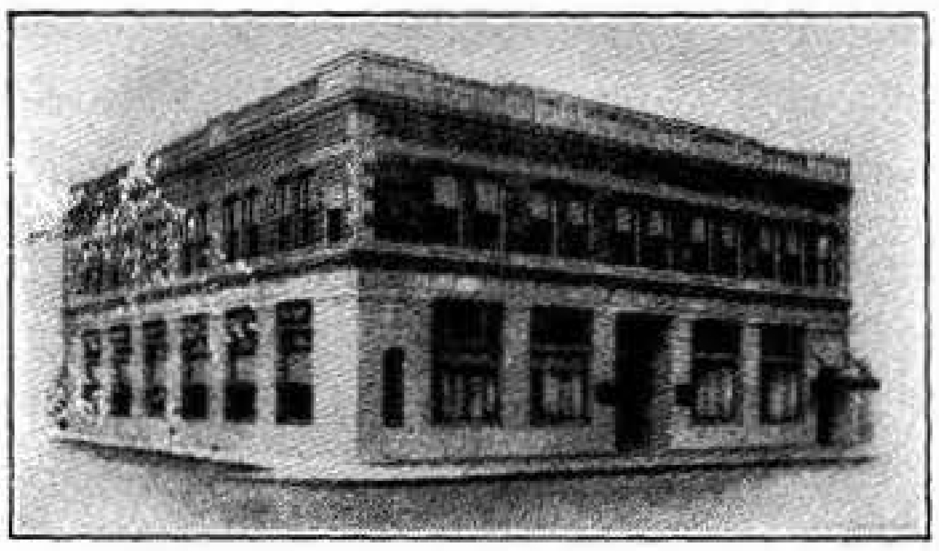

*"The Friendly Bank"*

## OFFICERS

**Horace A. Moses**
President

**Walter H. Pierce**
Vice-President

**Cassius M. Bryan**
Vice-President

**Edwin F. Weber**
Vice-President and Treasurer

**Louis T. Beauchamp**
Assistant Treasurer

**Benjamin H. Wood**
Assistant Treasurer

## DIRECTORS

Charles Adams
Joseph J. Borgatti
F. Nelson Bridgham
Cassius M. Bryan
Alfred J. Deuel
Henry A. Downey

Charles W. Hegeman
Guy E. Moran
Horace A. Moses
Walter H. Pierce
Gerard B. Van Deene
Edwin F. Weber

∴ ***Every Banking Service*** ∴

**Member Federal Deposit Insurance Corporation**
**Approved Representative Federal Housing Administration**
**Massachusetts Savings Bank Life Insurance**

**A COMMUNITY BANK SERVING THE COMMUNITY**

**85 ELM STREET** **WEST SPRINGFIELD**

# WEST SPRINGFIELD

# DIRECTORY

---

## 1944

Combining Five Distinct Directories:—
Governmental Directory—City, County, State and Federal.
Buyers Directory— A local source of sales and service.
Classified Directory—Business, professional and social.
Alphabetical Directory—Names, occupations and addresses.
Numerical Directory—Streets, householders and business.

Knowing Where To Find It
Is As
IMPORTANT
City Directory
As
Knowing What You Want

THE PRICE & LEE COMPANY
Publishers City Directories
*"Of the people, for the people"*
Since 1873
134 CHESTNUT STREET, SPRINGFIELD 3, MASS.
MEMBER ASSOCIATION OF NORTH AMERICAN DIRECTORY PUBLISHERS

COPYRIGHT 1944 THE PRICE & LEE CO.

**Affiliated Advertising Federation of America**

# Association of North American Directory Publishers

**General Office, 354-360 4th Ave., New York City**

**OFFICERS**

President—R. L. P. Smith, Detroit, Mich.
1st Vice-Pres—Vacant
2nd Vice-Pres—Byron W. Bowman, Akron, Ohio
3rd Vice-Pres—R. Walter Lovell, Montreal, Quebec
4th Vice-Pres—H. Clifford Manning, Springfield, Mass.
Secretary-Treasurer—E. J. Loranger, 354 4th Ave., New York, N. Y.

**BOARD OF TRUSTEES**

J. Martin Gardner, Toronto.
H. A. Manning, Springfield.
R. W. Lovell, Montreal.
Wilson H. Lee, New Haven.
Byron W. Bowman, Akron.
D. W. Bowman, Akron.
Ralph L. Polk, Detroit.
L. S. Caron, Louisville.
R.L. P. Smith, Detroit.
Peter W. Hart, New Haven.
Eugene Carmichael, Pittsburgh.

**THE OBJECTS OF THE ASSOCIATION ARE AS FOLLOWS:**

FIRST: To improve the Directory business by the interchange of ideas, and by the exchange of competent employees.

SECOND: **To protect the public against fraudulent advertising schemes operated under the name of directories, and to drive the promoters of such out of the business.**

THIRD: To provide permanent and continuous employment for honest and faithful directory canvassers.

FOURTH: For the mutual advancement of the established and prospective interests of all who may become members of the association.

**$100 REWARD**

**The Association of North American Directory Publishers will pay the above reward for the arrest and conviction of any one soliciting or collecting money on Fraudulent directories, provided the conviction results in imprisonment of not less than six months. In case of arrest immediately telegraph E. J. Loranger, 354 4th Ave., New York City.**

# CONTENTS

Page
Abbreviations ... 879
Alphabetical Directory ... 879
Apartment Buildings ... 871
Associations Clubs and Societies . 871
Bands and Orchestras ... 872
Banks and Trust Companies ... 872
Buyers' Directory ... 855-868
Cemeteries ... 872
Churches ... 873
Classified Directory ... 871
Corporations and Chartered Institutions— See Alphabetical Directory
Fire Department ... 869
Governmental Directory ... 869
Halls ... 875
Index to Advertisers ... 853
Library ... 855
Map... Inside Back Cover
Notaries Public ... 87[illegible]
Numerical Directory ... 96[illegible]
Police Department ... 86[illegible]
Post Offices ... [illegible]
School Department ... 869
Schools ... 877
Town Offices ... 8[illegible]
West Springfield — "What You Should Know About" ... [illegible]

# INDEX TO ADVERTISERS

Page
Allen Radio Service ... 867
Barnack Roofing Co ... 868
Barry Coal Co ... 853
Caldon Francis J ... 855
Ace Neon Tube Company ... 867
Clarann Flower Shop ... 860
Clark L F ... Spfd Directory
Clark Paint & Varnish Co Inc ... 863
Cogswell Manufacturing Co Inc The ... 862
Cook W F Coal Co Inc ... 858
Cordner Co Inc ... opp inside Back Cover
Curran-Jones Inc ... 860
Daly's ... 861
Dixon's Gulf Service ... 861
Edson E F Co ... Spfd Directory
Farnsworth Coal Co Inc ... 858
Fitzgerald Coal Oil & Ice Co Inc ... 859
Fitzgerald Inc ... Spfd Directory
Fullam-Speed ... 866
General Fibre Box Co ... Spfd Directory
Gilbert & Barker Mfg Co ... Spfd Directory
Hilltop Sales & Service ... 855
International Motor Car Co ... 855
**Interstate Busses Corp** ... Spfd Directory
Labbe Paul A ... 867
Leader Chevrolet Co Inc ... 855
Library Book House Inc The ... Spfd Directory
Line W C Co Inc ... inside Front Cover
Lynch H F Lumber Co ... insert beginning Postal Zones
Michael's Furniture Co ... 861
Mittineague Coal Co ... 859
Morley Kenneth I ... 863
Murray Thomas J ... foot lines
National Library Bindery Co The ... Spfd Directory
National Paper Box Co Inc ... Spfd Directory
New England Box Co F M West Div ... Spfd Directory
New England Metal Stamping ... Spfd Directory
New England Roofing & Siding Co ... Spfd Directory
Neway Upholstering Co ... 867
Nims B D Lumber Co ... 861 and Spfd Directory
O'Brien Coal Co Inc ... 859
Penno Arthur P ... Spfd Directory
Perkins Machne and Gear Co ... Spfd Directory
Pioneer Mfg Co ... 859
Price & Lee Co ... 854
Redden-Sanderson Inc ... Spfd Directory
Sheaffer H C Co Inc ... 867
Smith C E Drug Store ... 860
Standard Abrasive Wheel Co Inc ... Spfd Directory
Steele Bros ... 857
Strathmore Paper Co ... 865
Weeks Leather Store ... top lines
West Springfield Chamber of Commerce ... 856
West Springfield Community Y M C A ... 868
West Springfield Co-operative Bank ... 856
West Springfield Trust Co ... insert tabbed W Spfd and Spfd Directory
Wico Electric Company ... Spfd Directory
Young Broom Co Inc ... 862

# THE PRICE & LEE CO.

ESTABLISHED 1873

*Publishers City Directories*

*Maps Guides*

**CONNECTICUT**

Ansonia, Derby, Shelton and Seymour

Branford

Bridgeport, Stratford, Fairfield and Southport

Bristol, Plainville and Terryville

Danbury and Bethel

Darien, Noroton and New Canaan

Hartford, East Hartford, West Hartford, Wethersfield, Windsor, Bloomfield, Newington, Farmington Boro and Glastonbury

Manchester

Meriden

Middletown and Portland

Milford and Orange

New Britain

New Haven, West Haven, East Haven, North Haven, Hamden, Woodbridge

New London, Groton, Waterford

New Milford, Newtown, Brookfield, Kent, Bridgewater, Middlebury, Woodbury, Southbury, Roxbury

Norwalk and South Norwalk

Norwich

Rockville, Vernon, Tolland and Ellington

Southington

Stamford

Wallingford

Waterbury, Naugatuck and Watertown

Westport, Saugatuck, Greens Farms, Weston, Wilton

Willimantic, Windham and Coventry

Winsted, Torrington, Litchfield, Goshen, Norfolk

**MASSACHUSETTS**

Athol and Orange

Clinton and Lancaster

Fitchburg

Gardner

Holyoke, South Hadley Falls and Chicopee

Leominster

Northampton and Easthampton

Springfield, West Springfield, Chicopee and Longmeadow

Westfield, Blandford, Chester, Granville, Huntington, Russell, Montgomery, Southwick

**NEW JERSEY**

Belleville and Nutley

Elizabeth, Hillside, Roselle, Roselle Park, Linden

Harrison, Kearny, East Newark and North Arlington

Montclair, Bloomfield, Glen Ridge, Caldwell, Essex Fells, Verona and Cedar Grove

Newark

The Oranges, Irvington, Maplewood, Livingston, Roseland

Paterson, Haledon, Prospect Park, Hawthorne, Totowa Borough, Little Falls, West Paterson

Ridgewood, Midland Park, Glen Rock, Fairlawn

Summit, Springfield and Millburn

Union

**NEW YORK**

Kingston

Middletown, Wallkill and Goshen

Newburgh, Beacon, Glenham, Fishkill, New Windsor, Cornwall, Marlboro

248 MEADOW ST., NEW HAVEN, CONN.

*134 Chestnut Street, Springfield, Mass.*

*195 Church Street, Hartford, Conn.*

*850 Broad Street, Newark, N.J.*

MEMBERS ASSOCIATION OF NORTH AMERICAN DIRECTORY PUBLISHERS

**ARTHUR J. HYNES** **ALDO A. BERTERA** **JOHN A. BARLOW**

# HILLTOP SALES & SERVICE

## TEXACO PRODUCTS

**USED CARS BOUGHT AND SOLD ✦ GENERAL REPAIRING**

**Telephone 7-3655**

**1333 Westfield Street** **West Springfield, Mass.**

# International Motor Car Company

**HIGHEST PRICES PAID FOR ALL MAKES OF USED CARS**

*SALES AND SERVICE*

**DODGE and PLYMOUTH PASSENGER CARS**
**DODGE TRUCKS**

**138 Memorial Avenue** **Telephone 6-1826** **West Springfield, Mass.**

***Keep Your Car Up - - - It Won't Let You Down***

*Complete Repair Service*
*to Keep Your Car in*
*Perfect Condition*

*Expert Factory-trained Mechanics*
*Latest Instruments and Tools*
*Moderate Prices*

# LEADER CHEVROLET COMPANY

**120 WESTFIELD ST** **WEST SPRINGFIELD**

DAVID H. GLASS, President

# FRANCIS J. CALDON

**RICHFIELD**
**SERVICE GARAGE**

CORNER MAIN & SCHOOL STS. • WEST SPRINGFIELD, MASS.

**GASOLINE - OIL - GREASING**

DAY and NIGHT SERVICE
TOWING
BATTERIES
REPAIRING

**COMPLETE**
**AUTO SERVICE**

PHONES
2-6679 BUS.
4-6096 RES.

ELECTRIC and ACETYLENE
WELDING

AUTO PAINTING
BODY and FENDER WORK

## West Springfield Co-operative Bank

INCORPORATED APRIL 8, 1897
COMMENCED BUSINESS MAY 12, 1897

**85 Elm Street, Telephone 6-2780, West Springfield, Mass.**

**BUSINESS HOURS from 9 a. m. to 3 p. m.   SATURDAYS from 9 a. m. to 12 NOON**
**BUSINESS HOURS 9 a. m. to 5 p. m. - Second Wednesday of Each Month**

| | |
|---|---|
| Assets . . . . . | $3,290,736.00 |
| Guaranty Fund and Surplus | 324,954.00 |

President, WILLIS J. ELDRED   Vice-President, CHARLES H. CRAIG   Treasurer, GRACE E. BABCOCK

*DIRECTORS*

Grace E. Babcock
Myron L. Brown
Cassius M. Bryan
Geo. B. Corcoran
Chas. H. Craig

Henry W. Egan
Willis J. Eldred
Robert Pezzini
Walter H. Pierce
Ambrose B. Cote

R. M. Robinson
Carl B. Smith
Melvin D. Southworth
Edw. L. Stoughton
Richard C. Streeter

---

## WEST SPRINGFIELD CHAMBER OF COMMERCE

WILLIAM E. BURGESS, Pres.   WILLIAM C. BELDING, 1st Vice-Pres.   EDWIN F. WEBER, 2d Vice-Pres.   DUDLEY P. RAMSDELL, Treas.

**LAWRENCE D. BRADY, Sec'y**

Residence: 75 Ely Ave., West Springfield

*WEST SPRINGFIELD, the ideal industrial and residential town.*

Growing Population — Low Funded Debt — 3-A Moody Rated

**Tel. 6-7367**

Visitors Information Bureau
**7 Church St. (Y. M. C. A. Bldg.)**   **West Springfield, Mass.**

---

## New ARROW GUIDES of

## *SPRINGFIELD*

**For Sale at News Stands, Book and Drug Stores**

**H. W. STEELE** F. C. STEELE

# STEELE BROTHERS

## *CIVIL ENGINEERS AND SURVEYORS*

Land Surveys
Plans—Location of Bldgs., Etc.—Descriptions
Plans for Court Use Real Estate Developments
Contractors Engineering Service
Municipal Engineering

**West Springfield Trust Company Building**
**TELEPHONE 6-3875**

**85 ELM STREET WEST SPRINGFIELD. MASS.**

**Reference Advertising**

HE who buys space in the City Directory buys advertising permanency. Every day thousands of business men all over the country search its classified sections to find where nationally advertised goods may be purchased. City Directory ("Reference") Advertising is the completing girder in the bridge between dealer and consumer, and should be part of all national and local campaigns.

**The Price & Lee Company**

Members Association of North American Directory Publishers

New Haven, - Connecticut

# W. F. COOK COAL CO., INC.

FRED R. COOK, Mgr.-Asst. Treas.

HIGH GRADE ANTHRACITE **COAL** HIGH GRADE BITUMINOUS

*Distributors for KOPPERS COKE*

DELCO-HEAT OIL BURNERS

Fireplace Coal and Grates

TRUCKING

Office Telephone 6-4526

IRON FIREMAN

AUTOMATIC COAL STOKERS

OFFICE, Second Street

YARD, Front Street

WEST SPRINGFIELD, MASS.

---

# BARRY COAL CO.

## COAL COKE

## FUEL OILS

▲

**Telephones 2-9791; 2-0542**

▼

***Office and Yard***

**776 Union Street**

**West Springfield,**
**Mass.**

---

# Farnsworth Coal Company, Inc.

## COAL

**KOPPERS COKE**

**Fuel-OILS-Range**

**884 Union St., West Springfield, Mass.** **Dial 6-6377** **"Dustless Fuel"**

# Fitzgerald Coal, Oil & Ice Co., Inc.

*GOOD PENNSYLVANIA*

## HARD COAL

CLEAR WHITE RANGE OIL AND HIGH QUALITY FUEL OIL
GASOLINE AND MOTOR OILS

**Telephone Office, 6-1708** **Telephone Residence, 6-1604**

**564 Union Street** - - - - - West Springfield, Mass.

---

# MITTINEAGUE COAL CO.

**WALLACE A. JONES, Pres.-Treas.**

*COAL, COKE, FUEL OIL*

***Automatic Coal Stokers***

COAL & COKE

**Telephone 6-7935**

**80 Front Street** **West Springfield, Mass.**

---

# O'Brien Coal Company, Inc.

## C-O-A-L

**Koppers Coke** **Fuel OILS Range**

**534 Union St.** Dial 2-3814 **West Springfield, Mass.**

---

# PIONEER MFG. CO.

***Manufacturers of***

***DROP FORGING DIES AND TOOLS***

**Telephone 3-0311**

**27 Sylvan Street** **West Springfield, Mass.**

# C. E. SMITH DRUG STORE

*Prescription Specialists*

**Chemicals, Toilet Articles, Patent Medicines**

***We call for and deliver prescriptions***

Telephone 2-1512

**90 Front Street** **West Springfield, Mass.**

---

# CLARANN FLOWER SHOP

CLARA R. DONNELLY, Prop.

BONDED MEMBER FTD
WE TELEGRAPH FLOWERS

- HALLMARK Greeting Cards
- Gifts and Pottery
- Floral Designs and Decorations
- Flowers For All Occasions

**645 Westfield Street** *Telephone 3-0167* **West Springfield, Mass.**

---

# CURRAN - JONES INC.

## Funeral Home

*Telephone 6-7742*

**109 MAIN ST.** **WEST SPRINGFIELD, MASS.**

**MICHAEL'S FURNITURE CO.**

MICHAEL E. BOCCHINO, Manager

*Specializing in* **Floor Coverings**

BEDDING UPHOLSTERED SETS

ELECTRIC APPLIANCES

COMPLETE LINE OF BABY FURNITURE

Telephone 7-3741

766 Main Street West Springfield, Mass.

---

**DALY'S**

WILLIAM F. DALY, Prop.

**Gasoline Kerosene Range Oils**

**Fuel Oils Motor Oils Solvent**

***Phones 6-6094 — 4-9816***

1752-1754 Riverdale St. West Springfield, Mass.

---

**DIXON'S GULF SERVICE**

R. GORDON DIXON, Prop.

GOOD GULF PRODUCTS

- BATTERY SERVICE
- EXPERT LUBRICATION
- CAR WASHING
- GREASING

PROMPT SERVICE

***Phone 4-9460***

562 Westfield Street West Springfield, Mass.

---

**B. D. NIMS LUMBER CO.**

B. D. NIMS, Prop.

*Lumber and Building Materials*

HARDWARE ·· PAINT ·· LIME ·· CEMENT

ALL MATERIALS CARRIED UNDER COVER

*Phone 6-3824*

Yard and Office: 253 Baldwin Street, West Springfield, Mass.

**AUTOMATIC and HAND**

**SCREW MACHINE**
**P-R-O-D-U-C-T-S**

**Metal Stampings - Tools**
**Special Machinery**

CADMIUM AND NICKEL PLATING

**The Cogswell Manufacturing Co.**

**Phone 4-1181** **INCORPORATED** **Est. 1912**
**140 Norman Street** **West Springfield, Mass.**

**TEL. 3-7735**

Young
TEL. SPRINGFIELD 3-7735
BROOM CO., INC.
MANUFACTURERS
1892 RIVERDALE STREET-WEST SPRINGFIELD, MASS.

**BROOMS**
**BRUSHES**
**SWEEPING COMPOUNDS**
**POWER STREET BROOMS**

**IT PAYS TO BE PROMINENTLY DISPLAYED**

TO let people know **who** you are, **where** you are and **what** you have to sell. The **Directory** is a Buyers' and Sellers' Guide on the job 365 days in the year. **Are you in right?**

K. I. MORLEY

*Pasteurized*

MILK and CREAM

**Butter** **Buttermilk** **Cream Cheese** **Cottage Cheese**

**Telephone 3-8690**

**16 Healy St.** **West Springfield, Mass.**

---

CLARK PAINT & VARNISH COMPANY, INC.

MANUFACTURERS OF

***High Grade Industrial and Architectural***

**PAINTS, ENAMELS, COLORS, etc.**

***WHOLESALE*** ***RETAIL***

OFFICE and PLANT
966 UNION STREET

TELEPHONE
3-3554

WEST SPRINGFIELD,
MASSACHUSETTS

---

FOR VICTORY
BUY
UNITED
STATES
SAVINGS
BONDS
AND STAMPS

# THE PRICE & LEE CO.

ESTABLISHED 1873

*Publishers City Directories*
*Maps Guides*

### CONNECTICUT

- Ansonia, Derby, Shelton and Seymour
- Branford
- Bridgeport, Stratford, Fairfield and Southport
- Bristol, Plainville and Terryville
- Danbury and Bethel
- Darien, Noroton and New Canaan
- Hartford, East Hartford, West Hartford, Wethersfield, Windsor, Bloomfield, Newington, Farmington Boro and Glastonbury
- Manchester
- Meriden
- Middletown and Portland
- Milford and Orange
- New Britain
- New Haven, West Haven, East Haven, North Haven, Hamden, Woodbridge
- New London, Groton, Waterford
- New Milford, Newtown, Brookfield, Kent, Bridgewater, Middlebury, Woodbury, Southbury, Roxbury
- Norwalk and South Norwalk
- Norwich
- Rockville, Vernon, Tolland and Ellington
- Southington
- Stamford
- Wallingford
- Waterbury, Naugatuck and Watertown
- Westport, Saugatuck, Greens Farms, Weston, Wilton
- Willimantic, Windham and Coventry
- Winsted, Torrington, Litchfield, Goshen, Norfolk

### MASSACHUSETTS

- Athol and Orange
- Clinton and Lancaster
- Fitchburg
- Gardner
- Holyoke, South Hadley Falls and Chicopee
- Leominster
- Northampton and Easthampton
- Springfield, West Springfield, Chicopee and Longmeadow
- Westfield, Blandford, Chester, Granville, Huntington, Russell, Montgomery, Southwick

### NEW JERSEY

- Belleville and Nutley
- Elizabeth, Hillside, Roselle, Roselle Park, Linden
- Harrison, Kearny, East Newark and North Arlington
- Montclair, Bloomfield, Glen Ridge, Caldwell, Essex Fells, Verona and Cedar Grove
- Newark
- The Oranges, Irvington, Maplewood, Livingston, Roseland
- Paterson, Haledon, Prospect Park, Hawthorne, Totowa Borough, Little Falls, West Paterson
- Ridgewood, Midland Park, Glen Rock, Fairlawn
- Summit, Springfield and Millburn
- Union

### NEW YORK

- Kingston
- Middletown, Wallkill and Goshen
- Newburgh, Beacon, Glenham, Fishkill, New Windsor, Cornwall, Marlboro

## 248 MEADOW ST., NEW HAVEN, CONN.

*134 Chestnut Street, Springfield, Mass.*
*195 Church Street, Hartford, Conn.*
*850 Broad Street, Newark, N.J.*

MEMBERS ASSOCIATION OF NORTH
AMERICAN DIRECTORY PUBLISHERS

Strathmore Paper Company

WEST SPRINGFIELD, MASSACHUSETTS

●

WE ARE devoting an increasingly large amount of our productive capacity to papers for communications, records, blue prints, charts, maps and other papers we can make essential to the successful prosecution of the war. At the same time we are taking care of our regular customers as far as their requirements do not conflict with the war effort.

*Mills at West Springfield and Woronoco, Mass.*

**PAPER IS PART OF THE PICTURE**

Open 9 A. M. to 10 P. M.

# ALLEN RADIO SERVICE

CHARLES D. W. ALLEN, Prop.

***Sales*** **RADIOS** ***Service***

WHILE-YOU-WAIT SERVICE EVENINGS and SATURDAYS

**Complete Stock of Tubes, Parts and Batteries**

**Phone 2-1058**

**851 Main Street** **West Springfield, Mass.**

---

**RALPH E. FULLAM**
Res. Tel. 3-2834

**ALLEN L. BAIRADI**
Res. Tel. 6-5154

**KENNETH G. SPEED**
Res. Tel. 3-8862

**JOHN J. BELTRANDI**

# FULLAM — SPEED

*"West Springfield's Own Agency"*

## INSURANCE

*Life - Fire*
*Casualty*

## REAL ESTATE

*Sales - Rentals*
*Leases*

**91 Elm Street** **WEST SPRINGFIELD** **Tel. 6-6351**

---

# BARNACK ROOFING COMPANY

**Celotex Roofing Products**

**Contractors for Asphalt & Asbestos**
**Roofing & Siding**

***Over 15 Years Experience***

**Tel. 4-7700**

**1140 Riverdale St.** W. Springfield, Mass.

# EAGLE HOME INSULATION

*Mfg'd by the* **Oldest & Largest Manufacturers**
**of Home Insulation**

***Pneumatically Blown***
***Cuts fuel costs up to 40%***

**Fireproof - Moistureproof**

*Div. of* **BARNACK ROOFING CO.**

**1140 Riverdale St.** **W. Springfield, Mass.**

**Gravel Roofing**
**Asphalt Shingles**
**Slating**
**Gutters**

**REPAIRS**

**Furnace Work**
**Ventilation**
**Duct Work**
**Caulking**

**P. A. LABBE**

ROOFING and SHEET METAL WORK

**OVER 20 YEARS EXPERIENCE**

*SERVICE AND QUALITY*

**581 WESTFIELD STREET** Tel. 2-2343 **WEST SPRINGFIELD, MASS.**

H. C. Sheaffer, *Pres.-Treas.*

**H. C. Sheaffer Co., Inc.**

SINCE 1912

**ROOFING AND SHEET**
**METAL CONTRACTORS**

*Telephone 6-4352*

*Office and Shop,* Rear 30 Eldridge Avenue Box 23, West Springfield, Mass.

**Ace Neon Tube Company**

SERVICE **SIGNS** REPAIRS

—— OF ALL KINDS ——

MAINTENANCE

*Manufacturers of Neon and Fluorescent Tubes*

540 Main Street Phone 3-7381 West Springfield, Mass.

**NEWAY UPHOLSTERING CO.**

***RELIABLE***

**UPHOLSTERING**

***And Furniture Repairing***

ANTIQUE AND MODERN FURNITURE UPHOLSTERING
REPAIRING, REFINISHING

Tel. 3-1544

62 Boulevard near Westfield Street West Springfield. Mass.

# Young Men's Christian Associations

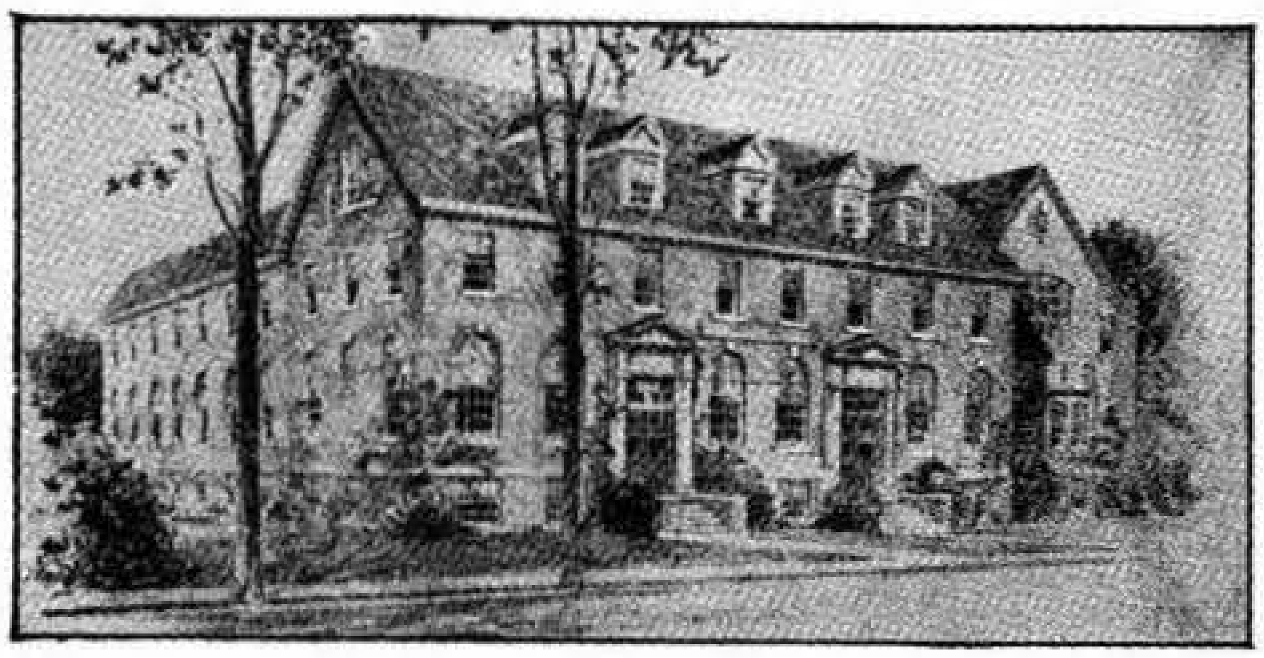

COMMUNITY Y. M. C. A.
Cor. of Church and Westfield Sts.

## "THE COMMUNITY Y"

### — FOR THE ENTIRE FAMILY

**Exceptional opportunities for**
**... Fellowship ... Recreation**
**... Achievement**
**Equipped with full facilities**
**... Dormitory ... Swimming**
**... Bowling ... Banquets**

**Alfred C. Landres, Executive Secretary**

*Phone 4-6466*

**West Springfield, Mass.**

THE City Directory is the most effective and most economical method of reaching all the people all the time. Those who buy without looking at the classified list of those who sell do themselves great injustice. The classified lists in the Business Directory form the best Buyers' Guide on earth. A modern up-to-date method of getting what you want.

THE PRICE & LEE CO.

# WEST SPRINGFIELD GOVERNMENTAL DIRECTORY

## TOWN HALL, 126 PARK

### TOWN OFFICERS.

Moderator—Edson S. Dunbar.

Selectmen—Howard M. Teece, Henry S. Johnston, Reed C. Aseltine.

Town Clerk and Treasurer—Henry E. **Schmuck.**

Asst. Town Clerk and Treasurer—Victoria F. Allen.

Tax Collector—Raymond M. Sweeney.

Assessors—Frederick C. Steele, Chairman; Raymond A. Sibley, Ralph E. Fullam, Sec. ,Leon N. Webster, Military sub.

Water Commissioners—Thomas Parkhill, Chairman; Benjamin E. Fox, Raymond H. Bagg.

Inspector of Animals—Benjamin T. Schladenhauffen.

Board of Health—Charles H. Mace, M.D., Chairman; Henry W. Phillips, Sec. Addison R. Kidder.

Health Agent—Edward E. Williams.

Board of Public Welfare—Walter R. Larsen. Chairman; Reed C. Aseltine. Mrs Elsie M. Hubbard, Myron L. Smith; Chairman.

Park and Playground Commissioners—Dudley H. Fife, Chairman; Sidney C. Sweet, Frederick R. Cook, James H. Erickson, Sec.; Ernest B. Jones, Edgar Fielding.

Inspector of Milk—E. E. Williams.

Sealer of Weights and Measures—Carl A. **Jacobson.**

Tree Warden—Stephen P. Moulton.

Constables—Stephen Van Loan, Edwin J. Cowles, Ivan G. Mason, Elver W. Oppenheimer, Harrison R. Phillips, Benjamin F. Pike, Ernest A. Plumb, Enstachio Sonsini. Russell M. Belmer, Angus A. MacDonald.

School Committee—George W. Hutchinson; Elbert V. Adams, Vernon A. Doty, Beatrice B. Littlefield, Sec.; William T. Simpson, Frederick M. Lindahl; Chairman.

Trustees of Public Library—Mrs. Barbara B. Stevens, Chairman; William T. Simpson, Ralph E. Curtis.

Planning Board—Harold E. Warner, Charles E. Hamilton, Lloyd B. Cogswell, Chairman; Kenneth G. Speed, Harry W. Steele, Sec.

#### POLICE DEPARTMENT

Headquarters 136 Park.

Chief—John B. O'Brien.

Captain—John J. Sullivan.

Sargeants—Fred J. Marotte, Charles A. McCarthy, Roy K. Dibble.

Clerk—Olive T. Bousquet

Patrolmen—Twenty.

#### FIRE DEPARTMENT.

Headquarters—21 School.

Fire Engineers—Ernest B. Jones, Chairman; Henry J. Healey, Harold A. Moultrop.

Chief—Frederick H. Sibley.

Fire Warden—B. T. Schladenhauffen.

Combination Pump No. 1—21 School.

Combination Pump No. 2—1338 Westfield, Mitt.

Combination Pump No. 3—21 School.

Hook and Ladder No. 1—21 School.

Hook and Ladder No. 2—1338 Westfield, Mitt.

#### LOCATION OF BOXES.

12—River and Allston av.
13—Norman.
14—Memorial av. and River.
15—Memorial av. and Norman.
16—Memorial av. and Lowell.
17—New England Box Co. (Private)
23—Bridge and Railroad.
24—New Bridge and Barnard.
25—Bridge and Main.
26—Main and School.
27—Main and Allen.
28—Main and George.
29—Union and Russell.
31—Union and Day.
313—Southworth and Lathrop.
314—Garden.
32—Union and Fairview av.
35—Main and Church.
36—Main and Worcester.
37—Park and Elmdale.
38—Park and Elm.
381—Elm and Westfield.
39—Park and S. Boulevard.
391—Worthy Park.
41—Elm and Field.
412—Roseland av. and Beauview ter.
413—King's Highway and Elm.
414—King's Highway School.
42—Riverdale and Monastery av.
43—Riverdale and Grandview av.
45—Riverdale and Morgan rd.
451—Morgan and Cayenne.
46—Riverdale and Ashley av.
47—Riverdale and Wayside av.
471—Ashley and Ferry av.
48—Riverdale and Bacon av.
49—Riverdale and Whitney av.
53—High.
54—Boulevard and Maple.
56—Westfield and Pleasant.
57—Ashley and Shephard.
58—1st and Front.
59—Chestnut and Maple.
61—Westfield and 2d.
63—Westfield and Maple ter.
64—Westfield and King's Highway.
641—Nelson and Johnson.
65—Westfield and Talcott av.
67—Westfield and Rogers av.
68—Westfield and Ohio av.
69—Westfield and Sibley av.
81—Gilbert & Barker Mfg. Co. (Private)
82—Boston & Albany Railroad Shops. Western av (Private)
83—Boston & Albany Railroad Shops. D y. (Private)

Keys are on boxes.

#### SPECIAL SIGNALS.

1 Stroke calls Supt. Fire Alarm.
5—5 General Alarm.
1—1 Stroke, fire out or under control.
1—1 Test strokes at 8 a.m.
1—1 at 6 p.m.
1—1—1—1 Curfew at 9 p.m. from April 1st to Sept. 30th. Same at 8 p.m. from Oct. 1st to March 31st.

#### SCHOOL DEPARTMENT

School Board—Vernon H. Doty; Frederick M. Lindahl, Chairman; Mrs. W. D. Littlefield, George W. Hutchinson and William T. Simpson, Sec.; Elbert V. Adams.

Supt. of Schools and Cor. Sec.—Franklin P. Hawkes, office 126 Park.

**Schools, Location and Principals.**

HIGH SCHOOL—160 Park. William A. Cowing.

JUNIOR HIGH SCHOOL—115 Southworth. H. Edgar Pray.

KING'S HIGHWAY SCHOOL—215 King's Highway. Margaret C. McDonnough.

MAIN ST. SCHOOL—767 Main. Alice H. Corson.

MEMORIAL AV. SCHOOL—1198 Memorial av. Rebecca B. Bath.

PARK AV. SCHOOL—201 Park av. Etta L. Alderman.

JOHN ASHLEY SCHOOL—1704 Riverdale. Alice Brutnell.

MITTINEAGUE SCHOOL—2 2d. Mrs. Phyllis G. Howes.

TATHAM SCHOOL—1967 Westfield. Ida Hillman.

Supervisors—Ruth M. Buxton, Drawing; Doris T. Haynes, Physical Training (girls); Mildred E. Denver, Music, Michael J. O'Malley, practical arts, William F. Valdina, dir. of Vocational placement and guidance.

#### PUBLIC LIBRARY.

Elm c Park. Contains about 34,873 volumes. The library is open every day except Sun. and holidays from 10 a.m. to 8 p.m. Trustees, Barbara Bagg Stevens, Chairman; Ralph E Curtis, William T. Simpson. Librarian, Marion Bowler. Branch Library, Mittineague Y. M. C. A., open Tues., 2 to 6 p.m. Branch Library, John Ashley School, open Tues., 2 to 5 p.m.

#### POST OFFICES.

West Springfield Post Office—74 Elm. Postmaster, Richard J. Specht.

Station No. 1—689 Westfield. Helen L. Hodge, Clerk in charge.

Mittineague Station—90 Front. Carl Smith, Clerk in charge.

# A SUMMARY

**Suggested and Planned by American Community Advertising Association. Adopted as a regular feature in all directories published by the Association of North American Directory Publishers. Completed and corrected annually through the courtesy of the West Springfield Chamber of Commerce, Lawrence D. Brady, Secretary**

# West Springfield, Mass.

### Form of Government

Board of Selectmen.

### Population

U. S. Census (1940), 17,135.

### White Population of Age

Males 49.6%, Females 50.4%.

### Predominating Nationalities of Foreign-Born

French, Italian, English, Bohemian, Irish, Polish, German.

### Area

30 sq. miles.

### Average Temperature

50.3°.

### Parks

Two with 68 acres valued at $150,000.

### Assessed Valuation

$25,402,376.

### Tax Rate

$28 per $1,000.

### Bonded Debt

City's Bonded debt is $241,000 (Jan. 1, 1944)

### Financial

Two Banks.

### Post Office Receipts

$123,218.43.

### Church Buildings

Eleven, practically all denominations.

### Building and Construction

Building permits issued valued at $1,118,732 with 228 building permits issued in 1943.

### Industrial

(1943)

Number of establishments 28, employing 6,252 men and women paying wages of $8,491,867 annually and having products valued at $63,078,685 annually.

### Trade (Retail)

Retail territory serves 29,372 people within a radius of 5 miles. Jobbing territory serves 30,000 people within a radius of 10 miles.

### Newspapers

One.

### Principal Products

Paper, fibre boxes, machine gears, chemicals, paints, gasoline tanks and pumps, tin, solder, type metal, wood boxes, bound books, farm products, marine engines, machine tools.

### Hotels

One with 25 rooms.

### Railroads

Boston and Albany, Boston and Maine.

### Amusements

One theatre, with a seating capacity of 850. Junior High School auditorium seats 850. Also Community Y. M. C. A.

### Educational

Number of schools 11, including 1 senior high school and 2 parochial schools. Number of pupils in public schools 2,306, in parochial schools 563. Number of teachers in public schools 108, in parochial schools 17.

### Public Library

One with 5 branches containing 34,873 volumes. Circulation 70,575.

## *"What You Should Know About Your City"*

*"The helpful kind of patriotism is the kind that grows out of a knowledge of one's town, of her growth, her people, her property, her government, and her needs. This knowledge develops, first, an intelligent interest; then, a sympathy; then, a reasonable affection, a wise and temperate jealousy for her good name and a wish that she may prosper and grow more beautiful; and finally, a desire to help her to become greater and finer, a bright and clean workshop and a home for the best of men and women."—John Cotton Dana.*

# WEST SPRINGFIELD CLASSIFIED DIRECTORY

## *Rapid Contacts for Sales and Service*

***Copyright 1944 by The Price & Lee Co.***

The Classification of Headings is made in accordance with a Standard List adopted by the Association North American Directory Publishers, to secure uniformity in all Directories, and to promote convenience reference. The * denotes headings inserted by special contract or reference to general headings.

### *Abrasive Mfrs

**STANDARD ABRASIVE WHEEL CO** 953 Union—See adv Spfd Directory

### *Advertising Displays

**NATIONAL PAPER BOX CO INC** 91 Church c Union—See adv Spfd Directory

### *Advertising Posters

**NATIONAL PAPER BOX CO INC** 91 Church c Union—See adv Spfd Directory

### Agricultural Implement and Machinery Dealers

Deere John Plow Co Phelon av c Bliss
Tractor & Implement Sales Inc 28 Eldridge av

### *Air Conditioners—Mfrs

**GILBERT & BARKER MFG CO** (oil fired) ft Church c Cold Spring av—See adv Spfd Directory

### Air Conditioning

**LINE W C CO INC** (Chrysler Airtemp) 586 Riverdale cor Elm—See inside Front Cover

### Amusements—Places of

Crescent Kennel Club 251 Memorial av

### Apartment Buildings

Ludington Court 100 and 130 Elm and 7-11-8-12 Ludington ct
West Springfield Gardens 10 Colony rd

### Appraisers

**FULLAM-SPEED** 91 Elm—See p 866

### Architects

Hermes Otto E 10 Harwich rd

### *Artificial Leather Mfrs

**PREMOID PRODUCTS INC** Front opp 1st—See p 865

### Artists

Schaefer Anthony A 1193 Elm

### *Artists' Papers

**STRATHMORE PAPER CO** (mfrs) Front opp depot—See p 865

### Associations Clubs and Societies

(Every effort has been made to have this list as complete as possible. If you know of any organization that should appear under this classification, notify us, giving name, number if any, time and place of meeting and the secretary's name and address.)

American Legion—
- Post No 207 Inc—Meets 1st and 3d Mon 83 Park av Commander John W Smith 105 Dickinson Spfd
- Auxiliary to Post No 207—Meets 2d and 4th Tues 83 Park av Sec Mrs Margaret Estelle 18 Webster av

Dante Club—Meets 1st Sun 20 Bridge Sec Joseph Malaguti 46 Wait Spfd
Daughters of Isabella—Meets 1st and 3d Tues 65 Park av
Eastern States Farmers' Exchange—Meets 3d Tues in Feb 95 Elm Sec Quentin Reynolds 24 Converse Longmeadow
Emerald Athletic Assn—Meets Sat 35 Spring Sec Charles F Balin 20 Burford av
Forty Club—Meets Fri 1029 Elm Sec Stanley L Ferguson h at Spfd
Four-H-Club—1499 Memorial av County agt Jean E Brown h at Agawam
Hampden County Agricultural Conservation Assn—1499 Memorial av Administrative Asst Albert Fuller 1499 Memorial av
Hampden County Farm Bureau—1499 Memorial av Sec L B Boston 1499 Memorial av
Hampden County Improvement League and Trustees for County Aid to Agriculture—1499 Memorial av Managing Director L B Boston 1499 Memorial av
Havlicek Karl Society—Meets 2d and 4th Thurs 185 Bridge Sec Anthony Kouril 1398 Allen Spfd

Independent Order of Odd Fellows—
- Tekoa Lodge No 138—Meets Fri 51 Park av Sec Harold W Sheldon 90 Hampden

Knights of Columbus Unity Council No 2212—Meets 2d and 4th Thurs 65 Park av Sec Thomas C Fitzgerald 116 Hillside av

Labor Organizations—
- Brotherhood of Locomotive Engineers Div No 63—Meets 3d Sun 51 Park av Sec Joseph H Wood 42 Hill
- Railway Carmen No 534 Inspectors Builders & Repairers (B & A R R) —Meets 1st Fri 185 Bridge
- Brotherhood of Locomotive Engineers Auxiliary City of Homes Div No 61—Meets 1st and 3d Thurs 51 Park av

Masonic—
- Mount Orthodox Lodge A F & A M—Meets 1st Tues 732 Elm Sec Henry O Allen 35 Rochelle
- West Springfield Chapter No 144 O E S—Meets 2d and 4th Wed 732 Elm Sec N Rebecca Bath 667 Riverdale

Massachusetts Catholic Order of Foresters St Brendan Court No 235—Meets 4th Tues 65 Park av Sec Mrs Elizabeth N Sullivan 144 Pine
Ramapogue Historical Society—Meets annually 1st Tues in May 70 Park av Sec Mrs Grace B P Regal 181 Park av
Springfield Country Club—Meets annually in Dec 1375 Elm Sec Thomas F Nally 40 Burton Spfd
Springfield Fruit Growers Assn—Meets 2d week in Nov 1499 Memorial av Sec Mrs R H Sanford h at Westfield
Verdi Club—Meets on call 76 Chapin Sec Carlo Bottesini 34 E School
Vittoria Club—Meets 2d Sun homes of members Sec Augusto Dagradi 613 Main
West Springfield Chamber of Commerce—75 Ely av Sec Lawrence D Brady 75 Ely av
West Springfield Club—Meets 2d and 4th Wed 1296 Riverdale Sec T H Sibley 58 Rogers av
West Springfield Community Young Men's Christian Assn—Meets 3d Mon 7 Church Sec Mrs W E Burr 44 Woodmont
West Springfield Grange—Meets 1st and 3d Wed 7 Church Treas Mrs Emily S Bain 97 Garden
West Springfield Neighborhood House Assn—Meets 1st Mon 647 Main Executive Sec Mrs Mary W Oehlers 120 Monroe Agawam

### Automobile Accessories and Parts—Retail

W & Z Brake Shoe Exchange 1039 Memorial av

### Automobile Body Mfrs

Rousseau Omer 35 Wayside av

### *Automobile Body Repairing

**CALDON FRANCIS J** (painting) 842 Main tels 2-6679 4-6096—See p 855

### Automobile Dealers—Commercial Cars and Trucks

International Harvester Co 35 Memorial av
**LEADER CHEVROLET CO INC** (Chevrolet) 104-136 Westfield—See p 855
**REDDEN-SANDERSON INC** (G M C) distributors of General Motors Trucks 120 Memorial av—See adv Spfd Directory

### Automobile Dealers — Passenger Cars

International Motor Car Company 138 Memorial av
**LEADER CHEVROLET CO INC** 104-136 Westfield—See p 855
Orr Sterling A Inc 92 Memorial av
Park Motor Sales 292 Park
Teagan Motors Inc 33 Bishop

### Automobile Dealers—Used Cars

Dan's Service Station 413 Main
**HILLTOP SALES & SERVICE** 1333 Westfield—See p 855
**LEADER CHEVROLET CO INC** 104-136 Westfield—See p 855

### *Automobile Garages

(See Automobile Repairing)

### *Automobile Greasing

**DIXON'S GULF SERVICE** 562 Westfield—See p 861

### Automobile Repairing

Asbestos Friction Supply Co 536 Main
Automotive Starter and Radio Service 23 Westfield
**CALDON FRANCIS J** 842 Main tels 2-6679 4-6096—See p 855
Childs' Garage 223 Main
**HILLTOP SALES & SERVICE** 1333 Westfield—See p 855
Roloff's Garage 211 Union
Schiavina's Super Service 977 Main
West Side Auto Body & Radiator Works 8 Mulberry

### *Automobile Service Stations

**CALDON FRANCIS J** 842 Main tels 2-6679 4-6096—See p 855

**CITY COAL CO.** *Coal - Fuel Oils - Koppers Coke*
**145 ARMORY STREET - Tel. 4-7396**

**RADIO STATION WSPR** 1270 K.C. *The Friendly Voice of Western New England*
63 CHESTNUT STREET

### *Automobile Towing

**CALDON FRANCIS J** 842 Main tels 2-6679 4-6096—See p 855

### *Automobile Washing

**DIXON'S GULF SERVICE** 562 Westfield—See p 861

### *Automobiles

**CHEVROLET MOTOR CARS** Leader Chevrolet Co Inc dealers 104-136 Westfield—See p 855

### Bakers—Retail

Bartlett Edward P 448 Main
Govoni Angelo 66 S Boulevard
Martin Arthur E 38 Merrick
Piccin Antonio 90 Baldwin
West Side Bakery 764 Main

### Bands and Orchestras

Twentieth Infantry Band and Orchestra 27 Nelson

### *Banks—Co-operative

**WEST SPRINGFIELD CO-OPERATIVE BANK** 85 Elm—See p 856

### Banks and Trust Companies

**WEST SPRINGFIELD CO-OPERATIVE BANK** 85 Elm—See p 856
**WEST SPRINGFIELD TRUST COMPANY** 85 Elm—See insert tabbed W Spfd and p 41 Spfd Directory

### Barbers

Bessette Armand N 209 Elm
Chenel Albert E 242 Elm
Consiglio Gino 1334 Memorial av
Dumas Edward L 442 Main
Exposition Barber Shop 1162 Memorial av
Germaine Alphonse A 15 Hampden
Hotel Barber Shop 901 Main
Marra John G 770 Main
Peters George 656 Kings hwy
Picard Marshall M 8 S Boulevard
Ryan Edmund R 218 Union

### Battery Dealers and Service

**DIXON'S GULF SERVICE** 562 Westfield—See p 861

### Beauty Shops

Barnfather Myrtle R Mrs 615 Westfield
Craven Elaine E Mrs 410 Elm
Creighton Charles M 658 Kings hwy
Ethel May Beauty Shop 27 Fairview av
Guidette Flora E 81 New Bridge
Lafleur Flora D Mrs 12 Ames av
Marceno Lucy A Mrs 184 Main
May Catherine V Mrs 56 Park
Monroe Dolores O Mrs 601 Westfield
Muscaro Gladys C Mrs 15 Church
Sealander Selena B Mrs 31 Field

### Beverages—Retail

(See also Cafes)

B & F Package Store 1094 Memorial av
Brown's Package Store 54½ Park
Cummings & Kennedy 726 Main
Lyons Package Store 1407 Westfield

### Bicycle Repairers

Pomeroy Carleton P 6 1st

### Billiard and Pocket Billiard Rooms

Hartnett Stephen J 2161 Riverdale
Warriner Allen A 132 Bridge

### Blacksmiths

Gormick William rear 1020 Memorial av

### *Blue Print Paper

**STRATHMORE PAPER CO** (mfrs) Front opp depot—See p 865

### Boat Builders

Otto Boat Works ft James av

### Boiler Setters

Meade W G & Son 84 Summit

### Bookbinders

**NATIONAL LIBRARY BINDERY CO THE** 271 Park—See adv Spfd Directory

### *Bookbinders—De Luxe Editions

**NATIONAL LIBRARY BINDERY CO THE** 271 Park—See adv Spfd Directory

### *Bookbinders—Plastic

**NATIONAL LIBRARY BINDERY CO THE** 271 Park—See adv Spfd Directory

### *Books—Childrens

**LIBRARY BOOK HOUSE INC THE** 271 Park—See adv Spfd Directory

### *Books—Retail

**LIBRARY BOOK HOUSE INC THE** 271 Park—See adv Spfd Directory

### Books—Wholesale

**LIBRARY BOOK HOUSE INC THE** 271 Park—See adv Spfd Directory

### Booksellers

**LIBRARY BOOK HOUSE INC THE** 271 Park—See adv Spfd Directory

### Bottlers—Carbonated Beverages

Royal Crown Bottling Co 100 Memorial av
Seven-up Bottling Co 10 Globe

### Bowling Alleys

(See also Billiard and Pocket Billiard Rooms)

Colonial Bowling Alleys 1344 Memorial av
West Springfield Alleys 199 Elm

### *Bowling Alleys and Pocket Billiards

**WEST SPRINGFIELD COMMUNITY YOUNG MEN'S CHRISTIAN ASSOCIATION** 7 Church cor Westfield—See p 868

### Box Mfrs

General Fibre Box Company Palmer n Circuit av
**NATIONAL PAPER BOX CO INC** 91 Church c Union—See adv Spfd Directory
**NEW ENGLAND BOX CO THE** (F M West Div) (wooden) office and factory 121 Lowell PO address Springfield—See adv Spfd Directory

### Broom Mfrs

**YOUNG BROOM CO INC** 1892 Riverdale—See p 862

### *Brushes

**YOUNG BROOM CO INC** 1892 Riverdale—See p 862

### Buildings—Office and Public

(See also Apartment Buildings)

Eastern States Farmers Exchange Blk 95-119 Elm
Kneeland Bdg 325 Memorial av
Masonic Temple Elm opp Kings hwy
Town Hall 126 Park

### *Bus Lines

**INTERSTATE BUSSES CORPORATION** bus lines office 172 Memorial av garage 164 Memorial av terminal 144 Bridge Springfield—See adv Spfd Directory

### *Butter Dealers

**MORLEY KENNETH I** 16 Healy—See p 863

### Cafes

(See also Beverages)

Allen Morris 261 Union
Balestri Claudio J 1342 Memorial av
Chriscola Anthony 677 Main
Coughlin John B 989 Westfield
Crystal Cafe Inc of West Springfield 503 Union
Ferranti Mary 1140 Memorial av
Pintelli's Cafe 1146 Memorial av
Pugliano Fannie B Mrs 1020 Memorial av
Union Cafe The 893 Union

### *Carpenters Contractors and Builders

(See also Contractors—Carpenter)

**PENNO ARTHUR P** 625 Union—See adv Spfd Directory

### Carpets Rugs and Floor Coverings—Retail

**MICHAEL'S FURNITURE CO** 766 Main—See p 861

### Cemeteries

Ashleyville Cemetery 1340 Riverdale
Beth Israel Cemetery Kings hwy
Old Union Street Cemetery Union c Church
Old White Church Cemetery Elm between Newton av and Riverdale
Park Street Cemetery Park n Town Hall
Paweatuck Cemetery 255 Sibley av
St Thomas Roman Catholic Cemetery 420 Kings hwy

### *Chambers of Commerce

**WEST SPRINGFIELD CHAMBER OF COMMERCE** 7 Upper Church (YMCA bdg)—See p 856

Hard Chromium Plating **THOMAS J. MURRAY** *Springfield's Largest Platers* Complete Plating Service
964-966 Main Street - West Springfield DIAL 2-3129

**HAMPDEN SAVINGS BANK** INC. 1852 1665 MAIN STREET COURTESY TO ALL YOUR ACCOUNT LARGE OR SMALL IS WELCOME

### *Cheese Dealers

**MORLEY KENNETH I** 16 Healy—See p 863

### Chemicals—Wholesale

Barker R L Chemicals (distributors) 820 Union

### Chemists—Mfg

Wonder Chemical Co The 27 Kelso av

### Churches

Baptist—
- First—82 Main pastor Rev Emery L Wallace 128 Garden
- Mt Calvary 33 School

Congregational—
- First—108 Park
- Mittineague — 6 2d Pastor Rev Charles G King 16 Elm av

Episcopal—
- Church of the Good Shepherd—208 Elm Vicar Rev Rush W D Smith 37 Beauview ter

Methodist—
- First—802 Main
- Mittineague—22 Pleasant Pastor Rev James Ainslie 18 Pleasant

Roman Catholic—
- Church of the Immaculate Conception—497 Main Pastor Rev John A O'Connell 475 Main
- St Anne Italian—Memorial av c Union Pastor Rev Victor Formolo 253 New Bridge
- St Louis (French)—801 Main Pastor Rev Joseph H Foucault 817 Main
- St Thomas—63 Pine Pastor Rev Harry Hackett 47 Pine

### Cider Mills

Derby Reginald W 311 Main

### *Civil Engineers and Surveyors

**STEELE BROS** (21) 85 Elm tel 6-3875—See p 857

### Cleaners — Garments Curtains and Draperies

Carter's Cleaners & Launderers 211 Elm
Dollar Dry Cleaning Co Inc 946 Elm
Howard Cleaners Inc (cleaning plant) 857 Elm
West Side Cleaning & Dyeing Co 84 Westfield
West Springfield Cleaners & Dyers 1025-1027 Westfield

### *Cleaners and Dyers

**FITZGERALD INC** 10 Kendall Spfd—See adv Spfd Directory

### *Clergymen

(See Churches)

### Clothing Dealers

Curtis Halsey W (men's) 118 Bridge
Noel's (women's) 480 Main

### *Clubs

(See Associations Clubs and Societies)

### Coal Dealers—Retail

**BARRY COAL CO** office and yard 776 Union—See p 858
**COOK W F COAL CO INC** 2d near Front—See p 858
**FARNSWORTH COAL COMPANY INC** office and yard 884 Union—See p 858
**FITZGERALD COAL OIL & ICE CO INC** 564 Union—See p 859
**MITTINEAGUE COAL CO** 80 Front—See p 859
**O'BRIEN COAL COMPANY INC** 534 Union—See p 859

### *Coke—Retail

**BARRY COAL CO** office and yard 776 Union—See p 858
**COOK W F COAL CO INC** 2d near Front—See p 858
**FARNSWORTH COAL COMPANY INC** office and yard 884 Union—See p 858
**MITTINEAGUE COAL CO** 80 Front—See p 859
**O'BRIEN COAL COMPANY INC** 534 Union—See p 859

### Confectioners—Mfg

Sweenor William E 22 Southworth

### Confectionery and Ice Cream—Retail

Altobelli Spa 1330 Memorial av
Banyea Mary E Mrs 462 Main
Fresco Leila M Mrs 135 Elm
Jack's 993 Main
Kandy Korner 484 Main
Loomos George K 60 Park
Merrick Candy Co 738 Main
Pelchat Fidele D 110 Bridge
Sheldon's 654 Kings Hwy
**SMITH C E DRUG STORE** 90 Front—See p 860

### Contractors—Building—General

Alessi Ulessi 77 Forris
Bertera Joseph F Marion
Chandler Harold S 32 Woodmont
Hodge Andrew S 16 Plateau cir
Lees Harry J 33 George
Lord Everett J 170 Woodmont
Lovelace Walter E Inc 890 Memorial av
Parent Ernest A 212 Kings Hwy
Pierson Henry B 108 Bridge
Rose John 65 Exposition ter
Sarno Frank 50 Prince av
Swan Charles P 406 Riverdale

### Contractors—Carpenter

Hodge Burton H 74 Hanover
Parks Arnold M 22 Garden
Petrin Exiasz J (2) 48 Bliss
Ruggieri Henry 59 George

### Contractors — Excavating and Grading

Lovelace Warren E 890 Memorial av

### *Contractors—General

**PENNO ARTHUR P** 625 Union—See adv Spfd Directory

### *Contractors—Roofing

(See also Roofers)

**NEW ENGLAND ROOFING & SIDING CO** 308 Park—See adv Spfd Directory

### Contractors' Supplies and Equipment

American Bitumuls Co rear 730 Union
**EDSON E F CO** 730 Union—See adv Spfd Directory

### Convents

St Joseph's Convent 52 Pine
Sisters of St Joseph Convent 485 Main

### *Co-operative Banks

**WEST SPRINGFIELD CO-OPERATIVE BANK** 85 Elm—See p 856

### *Copper Plating

**MURRAY THOMAS J** 964-966 Main—See foot lines

### *Corporations and Chartered Institutions

(See Alphabetical Directory)

### Corsetieres

Rayilla Gertrude 27 Elmdale

### *Creameries

**MORLEY KENNETH I** 16 Healy—See p 863

### Dairies

(See also Milk Dealers)

Glendale Farm Dairy 257 Elm
Highland Dairy 257 Elm
**MORLEY KENNETH I** 16 Healy—See p 863

### Day Nurseries

Gernux Bernice M Mrs 616 Main

### *Decorations—Floral

**CLARANN FLOWER SHOP** 645 Westfield tel 3-0167—See p 860

### Dentists

Hart Harry A (26-27) 85 Elm
Scannell George A 718 Westfield
Scott Colburn H (29) 85 Elm

### *Die Makers

**NEW ENGLAND METAL STAMPING** York and Roanoke—See adv Spfd Directory
**PIONEER MFG CO** 27 Sylvan—See p 859

### Dressmakers

Brown Fannie E 25 Hampden
Carrier Florence I 1716 Riverdale
Chilson Florence J 1052 Elm
Keohane Minnie M Mrs 131 Southworth
Moriarty Ellen A 12 Primrose
Parent Emma 27 Elmdale
Parent Marion 27 Elmdale
Ross M Winifred Mrs 19 Hillside av
Tower Evelyn E 60 Boulevard
Willis Olga H Mrs 32 Garden

**WESTERN MASSACHUSETTS ELECTRIC CO.** *Protect Precious Eyesight With Good Lighting*
73 State Street TEL. 4-8211 Springfield, Mass.

**RALPH D. JONES, INC.** **CHRYSLER – PLYMOUTH** Distributors
721 WORTHINGTON ST. *TOWING SERVICE* TEL. 6-6301 • Sales • Service • Parts Wholesale Retail

### *Drop Forgings

**PIONEER MFG CO** (dies and tools) 27 Sylvan—See p 859

### Druggists—Retail

Elm Pharmacy The 151 Elm
Merrick Drug Store 436 Main
Millane Patrick H 677 Westfield
**SMITH C E DRUG STORE** 90 Front—See p 860
West Side Drug Co 671 Main
William's Pharmacy 182 Elm

### Dry Goods—Retail

Kellen Abraham 102 Bridge

### *Dyers and Cleaners

(See Cleaners—Garments Etc)

### Electric Motor Repairs

Lanfair Electric Motor Works 23 Westfield

### *Electric Signs

**ACE NEON TUBE COMPANY** 540 Main—See p 867

### Electrical Contractors

Atlantic Electric & Engineering Co 147 Elm
Lanfair Electric Motor Works 147 Elm
Perkins Leon N 451 Elm

### Electrical Equipment and Supplies—Mfrs

**WICO ELECTRIC COMPANY** (magnetos) 42 Phelon av—See adv Spfd Directory

### *Electro Platers

**MURRAY THOMAS J** 964-966 Main—See foot lines

### Engineers—Civil

**STEELE BROS** (21) 85 Elm tel 6-3875—See p 857

### Engineers—Electrical

Lanfair Co 147 Elm
Robinson Austin H 1132 Westfield

### *Excavating Machinery and Equipment

**EDSON E F CO** 730 Union—See adv Spfd Directory

### *Expressing and Moving

(See Trucking)

### Farmers

Borkowski Wincenty (produce) Brush Hill av and Piper rd
Cain Edward F 89 Whitney av
Cain Jeremiah J (poultry) 105 Whitney av
Johnson Harry R Jr 915 Birnie av
Koerner Emile R (poultry) 576 Birnie av
Kolodziej Jacob W (produce) Quarry rd near town line
Leonard Harry P (dairy) 478 Rogers av
Pajak Aleksander (produce) 985 Morgan rd
Tarbell Frank J (produce) 504 Rogers av
Topor Michael (produce) off 465 Morgan rd
Topor Stanley off 394 Birnie av

### Feed Dealers—Retail

Terry Charles E 161 Bridge

### *Filling Stations

(See Gasoline and Oil Service Stations)

### Finance Companies

Century Investment Co 138 Memorial av

### Florists—Retail

**CLARANN FLOWER SHOP** 645 Westfield tel 3-0167—See p 860
DeMercurio Tommaso 11 Mercury ct
Doty Gardens 1457 Riverdale
Kosiorek Walter 1626 Westfield
Larone Flower Gardens 88 Larone av
McCarthy Rose C 1191 Westfield

### *Flowers Telegraphed

**CLARANN FLOWER SHOP** (W U Tel Agents) 645 Westfield tel 3-0167—See p 860

### *Fluorescent Tubes

**ACE NEON TUBE COMPANY** 540 Main—See p 867

### Founders—Brass Bronze and Aluminum

Atlas Brass & Aluminum Co 135 Norman

### *Fraternal Organizations

(See Associations Clubs and Societies)

### Fuel Oil

(See also Oils and Lubricants)

**BARRY COAL CO** office and yard 776 Union—See p 858
Borsari's Oil Service Inc 1039 Memorial av
**CORDNER CO INC** main office and plant 123 Day West Springfield and garage 425 St James av filling station 416 Columbus av Springfield Mass—See opp inside Back Cover
**DALY'S** 1752-1754 Riverdale—See p 861
**FARNSWORTH COAL COMPANY INC** office and yard 884 Union—See p 858
**FITZGERALD COAL OIL & ICE CO INC** 564 Union—See p 859
Jennison Harold K 226 Morgan rd
**MITTINEAGUE COAL CO** 80 Front—See p 859
**O'BRIEN COAL COMPANY INC** 534 Union—See p 859
Ortolani's Fuel & Ice Co 45 Belle av
West Side Ice & Fuel Co 152 New Bridge

### Funeral Directors

**CURRAN-JONES INC** 109 Main—See p 860
Morrill Julius A 303 Main
Toomey Ellen L 1065 Westfield

### *Funeral Homes

**CURRAN-JONES INC** 109 Main—See p 860

### Furnished Rooms

Bothwell Genevieve E Mrs 49 Southworth
McGovern Louise N Mrs 1844 Riverdale
Norris Lear 127 Park av
Parkside Tourists 45 Elm
Pigeon Eugene J 4 Chapin
Rhines Alice M 59 Lathrop
Swan Irene N Mrs 32 Riverdale
Young Rachel R Mrs 1892 Riverdale

### Furniture Dealers—Retail

**MICHAEL'S FURNITURE CO** 766 Main—See p 861
Retail Furniture Warehouse Inc 1651 Riverdale

### *Furniture Repairers

**NEWAY UPHOLSTERING CO** office and shop 62 Boulevard n Westfield—See p 867

### Gasoline and Oil Service Stations

(See also Oils and Lubricants)

Andruss Shell Service 244 Memorial av
Brown Richard H 12 S Boulevard
Chandler Hugh K 884 Westfield
Community Service Center 167 Elm
**CORDNER CO INC** main office and plant 123 Day West Springfield and garage 425 St James av filling station 416 Columbus av Springfield Mass—See opp inside Back Cover
Crandall's Shell Service Station 44 Park
**DALY'S** 1752-1754 Riverdale—See p 861
Damour Paul E 52 Memorial av
**DIXON'S GULF SERVICE** 562 Westfield—See p 861
Fuller's Sunoco Service 657 Westfield
Gamelli Pasquale 75 Union
Gladfelter Harry 1718 Memorial av
Griffin John F 4 S Boulevard
Gulf Oil Corp Park c Riverdale
Hampden Coal and Oil Co 125 Memorial av
Hayden Rose E 871 Elm
**HILLTOP SALES & SERVICE** 1333 Westfield—See p 855
Jim's Service Station 400 Main
Jobbins & Cohen 15 Union
Liquori Pasquale 69 Memorial av
McGurk Frank A 1362 Westfield
Przybyla Peter P 1654 Riverdale
Rogers Roy L 91 Union
Sheehan's Atlantic Service 55 Elm
Stevenson's Service Station 928 Riverdale
Sullivan & Starzic 1702 Memorial av
Sunny Brook Filling Station 2385 Westfield
Teece Socony Service Station 161 Park av
Whyte Harry R 1483 Riverdale

### Gear Mfrs

**PERKINS MACHINE AND GEAR CO** Circuit av c Palmer PO Box 1331 Spfd—See adv Spfd Directory

CLEANING PRESSING REPAIRING **FRANKLIN CLEANERS & DYERS** Fur Storage
281 MILL STREET TELEPHONE 6-5449

**HAMPDEN SAVINGS BANK** INDIVIDUAL ACCOUNTS $1.00 to $4000 (PERMISSIVE)
INC. 1852 1665 MAIN STREET JOINT ACCOUNTS $1.00 to $8000 (PERMISSIVE)

### Gift Shops

**CLARANN FLOWER SHOP** 645 Westfield tel 3-0167—See p 860
Hodge Helen L Mrs 689 Westfield
Walters Violet P Mrs 48 Worthy av

### Golf Clubs and Courses

Country Club of Springfield (Grounds) 1375 Elm

### Greeting Cards

**CLARANN FLOWER SHOP** (Hallmark) 645 Westfield tel 3-0167—See p 860

### *Grinding Wheel Mfrs

**STANDARD ABRASIVE WHEEL CO** 953 Union—See adv Spfd Directory

### Grocers—Retail

Balestri Joseph 1338 Memorial av
Bannister Sarah A 68 Boulevard
Benotti Antonio 204 Baldwin
Bondi Joseph B 73 Hanover
Campanini Pietro C 89 Baldwin
Chapman's Market 145 Elm
Clo Giacondo 888 Main
Collari Vincent 869 Union
Community Market 440 Main
Daignault Mary E 851 Union
Dion Merenda 73 Fairview av
First National Stores Inc The 1138 Memorial av and 188 Elm
George Louis J 255 Park
Girouard Arthur J 197 Union
Govoni Joseph 561 Westfield
Govoni Tom 130 Chestnut
Great Atlantic & Pacific Tea Co 152 Elm
Hamilton Louis 141 Elm
Hegeman Charles W 94-96 Front
Katsoulis George M 100 Bridge
Klauber Bohumil 44 Bridge
MacInnes Norma Mrs 25 King's hwy
Mattioli Louis J 246 Elm
Mayo Venanzio 2223 Westfield
Nascimbeni Dora M Mrs 1164 Memorial av
Ober Amos T 203 River
Parisi Joseph A 703 Union
Phillips Alvin H Inc 175 Elm 78 Hanover and 740 Main
Piccini Joseph 1049 Main
Przybyla Joseph 259 Ashley av
Roberts' Fine Foods 1162 Westfield
Sady's Market 333 Elm
Thomas Bros 533 Union
Tillman Harris 185 Elm
Valvo Louis V 13 School
Voyik Harry J 66 Bridge
Western Beef Market 553 Main
Westside Market 690 Main

### *Gymnasiums and Swimming Pools

**WEST SPRINGFIELD COMMUNITY YOUNG MEN'S CHRISTIAN ASSOCIATION** 7 Church cor Westfield—See p 868

### *Hairdressers

(See Beauty Shops)

### Halls

Bohemian Hall 185 Bridge
Grange Hall 83 Garden
Havlicek Karl Society Hall 185 Bridge
Independent Order of Odd Fellows Hall 10 Main

### Hardware Dealers—Retail

Carlisle Hardware Co 82 Elm
Elm Hardware Co 201 Elm

### Heating and Ventilating Contractors

**LINE W C CO INC** 586 Riverdale cor Elm—See inside Front Cover
Michalek Emil J 22 Larone av

### *Horseshoers

(See Blacksmiths)

### Hotels

Ashton Hotel 903 Main
Merrick Inn The 62 Bridge

### *House Painters

(See Painters and Decorators)

### Ice—Dealers

Cowles Ralph O 395 Morgan rd
DellaGiustina Charles 138 Bosworth
Drobot Stanley 711 Morgan rd
**FITZGERALD COAL OIL & ICE CO INC** 564 Union—See p 859
Henry A 150 Elm
Perreault Frank R 87 Althea

### Ice Cream Mfrs

Borden-Fossa Co 4 Fossa Heights

### *Industrial Brooms

**YOUNG BROOM CO INC** 1892 Riverdale—See p 862

### *Industrial Gears—Mfrs

**PERKINS MACHINE AND GEAR CO** Circuit av c Palmer PO Box 1331 Spfd—See adv Spfd Directory

### *Industrial Woodworking

**PENNO ARTHUR P** 625 Union—See adv Spfd Directory

### Insulating Materials—Electrical Cold Heat and Sound

Eagle Home Insulation 1140 Riverdale

### Insurance Agents

**FULLAM-SPEED** 91 Elm—See p 866
Prentice James J 96 Craiwell av
Robinson Harry C 65 Churchill rd
Teece Howard M 101 Harwich rd

### Interior Decorators

Kirkland William H 30 Church
Neylon William M 15 Irving

### Jewelers—Retail

Wynings' Jewelry Store 131 Elm

### Junk Dealers

Cohen Harry 50 Norman
Pilon Lawrence E 23 Merrick
Saffer Sylvan 33 George
Soeker Charles 1360 Morgan rd

### Kennels

Gaulin Marion S Mrs 2085 Riverdale
Grandview Kennels 496 Amostown rd

### Laboratories

Fermex Laboratories 90 Front

### Landscape Architects

Headle Herbert W 1519 Elm

### Landscape Gardeners

DiPratola Domenick 36 Banks av

### Laundries

West Charles A 302 Main

### Lawyers

Goodrich Harley B Front
Reid Whitfield (22) 85 Elm

### *Lawyers' Surveying Service

**STEELE BROS** (21) 85 Elm tel 6-3875—See p 857

### Leather Goods—Retail

**WEEKS LEATHER STORE** 1341 Main Springfield Mass—See top lines

### Libraries

(See also Contents Page)

Public Library 200 Park
Rent-A-Book Library 671 Main

### *Library Binders

**NATIONAL LIBRARY BINDERY CO THE** 271 Park—See adv Spfd Directory

### Lithographers

Axtell C S Co Division of the Wisley Co Inc 3 K at New Bridge

### *Lodging Houses

**WEST SPRINGFIELD COMMUNITY YOUNG MEN'S CHRISTIAN ASSOCIATION** (rooms only) 7 Church cor Westfield—See p 868

### Lumber—Retail

**LYNCH H F LUMBER CO** 366 Memorial av—See insert beginning Postal Zones
**NIMS B D LUMBER CO** 253 Baldwin—See p 861 and Spfd Directory

### *Lunch Rooms

(See Restaurants and Lunch Rooms)

### Machinery Dealers

Hedge & Mattheis Co 85 Spring

### Machinery Mfrs

**COGSWELL MANUFACTURING COMPANY INC THE** 140 Norman—See p 862
**NEW ENGLAND METAL STAMPING** York and Roanoke—See Adv Spfd Directory
Springfield Machine & Foundry Co Inc ft Western av

### Machinists

D & S Mfg Co 1471 Riverdale
**NEW ENGLAND METAL STAMPING** York and Roanoke—See Adv Spfd Directory

**CITY COAL CO.** *Coal - Fuel Oils - Koppers Coke* 145 ARMORY STREET - Tel. 4-7396

RADIO STATION WSPR 1270 K.C. *The Friendly Voice of Western New England*
63 CHESTNUT STREET

**PERKINS MACHINE AND GEAR CO** (gears) Circuit av c Palmer PO Box 1331 Spfd—See adv Spfd Directory
W & Z Machine Co Inc 1039 Memorial av

### *Magneto Mfrs

**WICO ELECTRIC COMPANY** 42 Phelon av—See adv Spfd Directory

### Manufacturers' Agents

Dixon Arthur 56 Park
Montague George E 54 Heywood av

### Market Gardeners

Bagg Raymond H 1180 Riverdale
Brown M L & Sons 1932 Riverdale
Frodyma F M & Sons 160 Birnie av
Kurpiecki Walenty off 1349 Piper rd
Lapinski Stanislaw 287 Piper rd
Linkowski Felix 575 Piper rd
Pierce Walter H 1117 Riverdale
Porter Gilbert F 2[illegible]4 Birnie av
Toton Henry 731 Morgan rd
Wrobel Wladyslaw off 174 Piper rd

### *Masons' Supplies

**LYNCH H F LUMBER CO** 366 Memorial av—See insert beginning Postal Zones
**NIMS B D LUMBER CO** 253 Baldwin—See p 861 and Spfd Directory

### Meats—Retail

Balestri Joseph 1338 Memorial av
Bondi Joseph B 73 Hanover
Brandes David 189 New Bridge
Chapman's Market 145 Elm
Clo Giacondo 888 Main
Ferrara Edward 660 King's hwy
First National Stores Inc The 188 Elm
Frasco Guarino 1098 Memorial av
Govoni Tom 130 Chestnut
Great Atlantic & Pacific Tea Co 152 Elm
Hegeman Charles W 94-96 Front
Mattioli Louis J 246 Elm
Phillips Alvin H Inc 78 Hanover
Roberts' Fine Foods 1162 Westfield
Savet's Market 585 Westfield
Tillman Harris 185 Elm
Western Beef Market 553 Main
Westside Market 690 Main

### Men's Furnishings—Retail

Rickman Anna Mrs 86 Elm

### Metal Goods Mfrs

**NEW ENGLAND METAL STAMPING** York and Roanoke—See adv Spfd Directory

### Metal Stamping

**NEW ENGLAND METAL STAMPING** York and Roanoke—See adv Spfd Directory

### Milk Dealers

Athas William G 26 Bliss
Begley Francis M 722 Westfield
Bertram Edward G 25 Prince av
Houghton's Hillcrest Farms Inc 59 Hanover
Hubbard Winthrop L 2052 Riverdale
Kane Thomas E 23 Western av
Kapinos Walter J 58 Angeline
**MORLEY KENNETH I** 16 Healy—See p 863
Purity Dairy 19 Barrett av

### Mink Farms

Prescott Holbrook C 1 Brush Hill av

### Monasteries

Monastery of the Mother of God 1430 Riverdale
Mother of Sorrows Monastery Monastery av

### Monumental Work

Normandeau Memorials 1635 Riverdale

### *Mortgage Loans

**FULLAM-SPEED** 91 Elm—See p 866

### *Motion Picture Theatres

(See Theatres)

### *Mounting and Die Cutting

**NATIONAL PAPER BOX CO INC** 91 Church c Union—See adv Spfd Directory

### Music Teachers

Beal Harold T (organ-piano) 159 Main
Bourque Marie L (piano) 99 Bridge
Hall Grace B Mrs (piano) 63 Elm cir
Hebert Rene F (violin) 18 Mosher
Kraemer Dorothy M (piano) 130 Pine
Mosher Eula V (piano) 33 Colton av

### *Neon Signs

**ACE NEON TUBE COMPANY** 540 Main—See p 867

### Newspapers

West Springfield News The (weekly) (7) 147 Elm

### *Nickel Plating

**MURRAY THOMAS J** 964-966 Main—See foot lines

### Notaries Public

(See also Lawyers)

(W Spfd Notaries whose addresses could be obtained from personal canvass and available for work as such)

Beauchamp Louis T 85 Elm
Curran P Joseph 109 Main
Cutler Jane S Mrs 91 Elm
Haley Wilford F 50 Lathrop
Hallett William P 45 Oakland
Reid Whitfield (22) 85 Elm
Robinson John C (25) 85 Elm
Robinson Richard M (25) 85 Elm
Stoughton Edward L 42 Phelon av
Streeter Henry P 42 Phelon av
Vlasak James A 20 James av
Wood Benjamin H 85 Elm

### Novelties—Mfrs

**NEW ENGLAND METAL STAMPING** York and Roanoke—See adv Spfd Directory

### Nurserymen

Anderson's Nursery 1319 Riverdale

### Nurses—Graduate and Practical

Aldrich Aleda O 2287 Westfield
Angelini Ines M 64 Elmdale
Bengston Ruth L 31 Morningside ter
Bothwell Genevieve E 49 Southworth
Bradway Mildred L 5 Colony rd
Cannon Margaret S Mrs 44 Nelson
Chenel Grace Mrs 181 Park av
Crowley Ethel I 77 S Boulevard
Daley Helen S 1183 Westfield
Desaulniers Edwina C Mrs 19 Lathrop
Dibble Lois R Mrs 112 Southworth
Fossett Grace M Mrs 288 Kings hwy
Hammill Mary J 1491 Westfield
Hanscom June V 68 Southworth
Hickey Dorothy 44 Pine
Hinckley Irene S 77 Westfield
Hogan Norma N Mrs 27 Globe
Howard Mae G 24 Cottage
Lyons Jane A 41 Hampden
Mahoney Jeannette E Mrs 51 George
Manville Jessie M Mrs 287 Main
Marshall Agnes B 116 Kings hwy
McClellan Maude 104 Craiwell av
McLaughlin Anna F 101 High
Miller Bernadine N 43 Elmdale
Miller Mary E 43 Elmdale
Morgan Georgie 2301 Westfield
Moriarty Josephine 70 Riverdale
Murphy Helen D 75 Garden
Pierson Loris J 49 Worthen
Raftery Shirley M 98 Hampden
Robinson Helena M 57 Summit
Santangelo Dorothy M Mrs (1A) 1582 Memorial av
Sartori Mary E 42 Bliss
Sherman Sadie A Mrs 125 Hillside av
Simons Grace M 18 Silver
Spooner Ida B 1994 Riverdale
Steere Agnes L Mrs 309 Elm
Tegethoff Alice L 197 Ohio av
Tunnington Alice E Mrs 310 Dewey
Walsh Dorothy C 98 Hampden
Wigham Frances L Mrs 14 Brightwater

### Oil Burners and Oil Burning Equipment

**GILBARCO OIL BURNERS** Gilbert & Barker Mfg Co mfrs ft Church c Cold Spring av—See adv Spfd Directory
**GILBERT & BARKER MFG CO** ft Church c Cold Spring av—See adv Spfd Directory
**LINE W C CO INC** (Chrysler Airtemp) 586 Riverdale cor Elm—See inside Front Cover

### Oil Refiners

Sinclair Refining Co 11 Bramble av

### Oils and Lubricants—Dealers

(See also Gasoline and Oil Service Stations and Fuel Oil)

Clark Oil Co 758 Union
**CORDNER CO INC** main office and plant 123 Day West Springfield and garage 425 St James av filling station 416 Columbus av Springfield Mass—See opp inside Back Cover

### Paint Oil and Varnish Dealers—Retail

**NIMS B D LUMBER CO** 253 Baldwin—See p 861 and Spfd Directory

### Paint Oil and Varnish Dealers—

Hard Chromium Plating **THOMAS J. MURRAY** *Springfield's Largest Platers* Complete Plating Service
964-966 Main Street - West Springfield DIAL 2-3129

**HAMPDEN SAVINGS BANK** MUTUAL - NO STOCKHOLDERS
INC. 1852 1665 MAIN STREET
Club Accounts for CHRISTMAS, VACATIONS, TAXES, Etc.

### Wholesale

**CLARK PAINT & VARNISH COMPANY INC** office and plant 966 Union —See p 863
**LYNCH H F LUMBER CO** (Bri Mar) 366 Memorial av—See insert beginning Postal Zones

### Paint and Color Mfrs

**CLARK PAINT & VARNISH COMPANY INC** office and plant 966 Union —See p 863
Hastings Paint Co Inc 442 Westfield

### *Painters—Signs

**ACE NEON TUBE COMPANY** 540 Main—See p 867

### Painters and Decorators

Audren George R 15 Labelle
Bourgeois J Conrad 14 Rochelle
Boussy Harry L 658 Main
Bregoli John J 63 Bridge
Hays James F 35 Wayside av
Kernan Matthew C 28 Warren
Leitch William F 35 Worthy av
Menard Wilfred J 45 Irving
Payer Philip & Son 22 Primrose
Sampson Charles H 195 Bridge
Shonbeck Chester S 145 Woodmont
Sumner Frank E 316 Park
Vandenburg Gerard 16 Southworth
Whitney Clifford L 221 River
Winkler Harold E 24 Cedar av

### *Paper Hangers

(See Painters and Decorators)

### Paper Mfrs

Southworth Company Front n depot
**STRATHMORE PAPER CO** Front opp depot—See p 865

### *Parochial Schools

(See Schools Colleges and Academies)

### *Patent and Proprietary Medicine

**SMITH C E DRUG STORE** 90 Front—See p 860

### *Pharmacies

**SMITH C E DRUG STORE** 90 Front—See p 860

### Physicians and Surgeons

Blaker Samuel I 130 Elm
Bostick Warren J 10 Riverdale
Corcoran George B 84 Park
Dow Harry B 32 Riverdale
Downey Henry A 776 Westfield
Geran William F 100 Elm
Hausmann Mildred J 28 Garden
Langer Edward M 954 Westfield
Mace Charles H 608 Westfield
Monyek Milton S 3 Colony rd
Steele George Chapin 39 Church
Visconti James J 680 Westfield

### Plastic Goods—Mfrs

R and R Plastics 844 Union

### Platers

**MURRAY THOMAS J** (nickel cadmium gold and silver) 964-966 Main—See foot lines

### *Platers—Hard Chromium

**MURRAY THOMAS J** 964-966 Main—See foot lines

### Plumbers

Gay William H 21 Gay ter
Michalek Edward J 18 Riverdale
Michalek Emil J 22 Larone av
Parker James J Jr 51 Hillside av
Soule Charles H 74 Woodmont

### *Polishing—Metal

**MURRAY THOMAS J** 964-966 Main—See foot lines

### Poultry Dealers—Retail

Hickey Patrick J 248 Sibley av
Moore Dana S 199 Sikes av
Sibley Bessie M 2335 Westfield
Superman Benjamin 993 Memorial av

### Poultry Dealers—Wholesale

Zelazo Frank J 1646 Riverdale

### Poultry and Game Breeders

Bresett George A 185 Prospect av
Hruby Frank J 879 Piper rd
Kerr Chickeries Inc The 76 Elmwood av

### *Power Street Brooms

**YOUNG BROOM CO INC** 1892 Riverdale—See p 862

### Printers—Book and Commercial

Bordeaux Co 33 Westfield
Sanders Kirk E 19 Worthen

### Produce Dealers—Retail

Pierce's Farm 1121 Riverdale

### *Property Management

**FULLAM-SPEED** 91 Elm—See p 866

### Publications

Hampden The (monthly) 1499 Memorial av

### Radio Broadcasting Stations

W S P R Radio Transmitting Station ft Palmer

### *Radio Installation and Service

**ALLEN RADIO SERVICE** 851 Main—See p 866

### *Radio Repairers

(See Radio Sets etc)

### Radio Sets and Supplies—Retail

**ALLEN RADIO SERVICE** 851 Main—See p 866
Jorey Caro T (repr) 33 Woodmont

### Railroads

Boston & Albany Railroad station Front

### *Range Oil

(See also Fuel Oil)
**BARRY COAL CO** office and yard 776 Union—See p 858
**FITZGERALD COAL OIL & ICE CO INC** 564 Union—See p 859

### *Reading Rooms

(See Libraries)

### Real Estate

Ames Olla N Mrs 182 Ohio av
Connecticut Valey Realty Co (25) 85 Elm
Dickey Susan H Mrs 47 Plateau cir
**FULLAM-SPEED** 91 Elm—See p 866
Woodward C Lyell 18 Poplar av

### *Real Estate Surveyors

**STEELE BROS** (21) 85 Elm tel 6-3875 —See p 857

### Refrigerator Repairers

Fassel Earle W 53 Queen av
Osgood Percy F 25 Grandview av
Ouimet Harold P 75 Hanover
Warner Harold M 31 Orchard

### Restaurants and Lunch Rooms

Blue Grotto 1270 Memorial av
Briggs M Elvira 1885 Westfield
Chat The 1048 Riverdale
Dukes Diner 34 Westfield
Edelweiss Chalet 1422 Elm
Elm Lunch 205 Elm
Hofbrauhaus Inc 1105 Main
Johnson's Diner 36 Union
Kantos Charles 218 Union
Louie's Lunch 65 Memorial av
Marsian Ernest J 78 Memorial av
Mattioli's Restaurant 250 Elm
New Moon Inn 1783 Riverdale
Panagiotopoulos James A 589 Westfield
Parkview Inn 50 Elm
Snappy Luncheonette 85 Memorial av
Trevallion Clair W 559 Westfield
Wayside Food Shop Inc 1363 Riverdale
White Hut The 218 Memorial av
Windmill Grille 164 Union

### *Road Machinery

**EDSON E F CO** 730 Union—See adv Spfd Directory

### Roofers

Barnack Roofing Co 1140 Riverdale
**LABBE PAUL A** 581 Westfield—See p 867
Mattoon Roofing Co 57 Fairview av
**NEW ENGLAND ROOFING & SIDING CO** 308 Park—See adv Spfd Directory
Pauls & Russo 43-47 School
Rancore Roger K 32 Bridge
**SHEAFFER H C CO INC** (slag slate and tin) rear 30 Eldridge av—See p 867

### Roofing Materials and Supplies

**LYNCH H F LUMBER CO** (Bird) 366 Memorial av—See insert beginning Postal Zones

### *Savings and Loan Associations

**WEST SPRINGFIELD CO-OPERATIVE BANK** 85 Elm—See p 856

### Schools Colleges and Academies

Immaculate Conception Parochial School 511-517 Main
Lathrop Street Portable School 38 Lathrop

**WESTERN MASSACHUSETTS ELECTRIC CO.** *In the Home - - In the Factory*
**73 State Street** TEL. 4-8211 **Springfield, Mass.** *Good Lighting* IS *Important*

**RALPH D. JONES, INC.** CHRYSLER – PLYMOUTH
721 WORTHINGTON ST. *TOWING SERVICE* TEL. 6-6301 Distributors ● Sales · Service · Parts Wholesale Retail

Rainbow Nursery School 42 Sheridan av
St Thomas Parochial School 75 Pine

### Sheet Metal Workers

Arena Fred A 65 Merrick
**LABBE PAUL A** 581 Westfield—See p 867

### Shoe Repairers

Bozzo Joseph 573 Union
Braile John 245 Elm
Contri Germano 874 Main
DeVito Guy M 15 Westfield
Giradoni John A 1142 Memorial av
Jiunta Carmelo 715 Main
Salani Robert 687 Westfield

### Sign Painters and Mfrs

King William A 32 Hanover

### *Signs

**ACE NEON TUBE COMPANY** (Neon) 540 Main—See p 867

### Smelters and Refiners

New England Smelting Works Inc 502 Union

### Soap Mfrs

Chick's Hand Soap Co 20 School

### Social Settlements

West Springfield Neighborhood House Association 647 Main

### *Societies

(See Associations Clubs and Societies)

### *Steel Stamps and Machine Engraving

**NEW ENGLAND METAL STAMPING** York and Roanoke—See adv Spfd Directory

### *Stokers—Automatic

**MITTINEAGUE COAL CO** 80 Front —See p 859

### Surveyors

**STEELE BROS** (21) 85 Elm tel 6-3875—See p 857

### *Sweeping Compounds

**YOUNG BROOM CO INC** 1892 Riverdale—See p 862

### Tailors

Fiorini Ernest 58 Park
Keough Michaël P 711 Westfield
Rehor Charles 746 Main
Rosenthal Joseph 13 Westfield

### Tank Mfrs

**GILBERT & BARKER MFG CO** (oil and gasoline) ft Church c Cold Spring av—See adv Spfd Directory

### Theatres

New Majestic Theatre 133 Elm

### Toilet Articles and Supplies

**SMITH C E DRUG STORE** 90 Front—See p 860

### Toilet Preparations

Clark Florence 30 Park

### Tool Mfrs

Metocraft Alloy Corp (mach) 180 New Bridge
**NEW ENGLAND METAL STAMPING** York and Roanoke—See adv Spfd Directory
Royal Tool & Gauge Corp 70 Front

### Trailer Camps

Riverdale Camp 1162 Riverdale

### Trucking

Associated Transport Inc 325 Memorial av
Bozenhard Fred 51 Piper rd
Carlon Earl F 104 Boulevard
Cook W F Coal Co Inc 2d near Front
Ferrari Cesare 78 Burke av
Lackett Charles rear 2355 Westfield
Lombra Joel H 1151 Elm
Ortolani Peter R 45 Belle av
Sonsini Eustacio 28 Windsor
Springfield Martins Express 100 Union
Wellspeak John J 100 Union
West Side Motor Express Inc 197 Main

### Trust Companies

**WEST SPRINGFIELD TRUST COMPANY** 85 Elm—See insert tabbed WSpfd and p 41 Spfd Directory

### *Undertakers

(See also Funeral Directors)
**CURRAN-JONES INC** 109 Main—See p 860

### Underwriters

Underwriters Laboratories Inc 81 Wilder ter

### Upholsterers

**NEWAY UPHOLSTERING CO** office and shop 62 Boulevard n Westfield—See p 867
Skowron John 18 Hampden

### Upholstering Fabrics and Materials

Springfield Wire and Tinsel Co 61 Phelon av

### Variety Stores

Jones' Variety Store 251 Elm
West Side General Store 764 Main

### *Varnish Mfrs

(See Paint and Color Mfrs)

### Warehouses—Merchandise

Quinn W J Co 121 Westfield

### Watch and Jewelry Repairers

Kuenzel Charles L 82 Boulevard

### Welders and Brazers

**CALDON FRANCIS J** (electric and acetylene) 842 Main tels 2-6679 4-6096 —See p 855
**DYERS WELDING SERVICE** 580 Belmont av Springfield Mass tel 3-8785—See adv Spfd Directory

### Welding and Cutting Apparatus

Crescent Transportation Co 326 Park

### Window Shade Mfrs

Randall Robert C 1669 Riverdale

### Wire Goods Mfrs

Hayden Wire Works Inc 33 Sylvan

CLEANING PRESSING REPAIRING **FRANKLIN CLEANERS & DYERS** Fur Storage
281 MILL STREET TELEPHONE 6-5449

**HAMPDEN SAVINGS BANK** **COURTESY TO ALL**
**INC. 1852** **1665 MAIN STREET** **YOUR ACCOUNT LARGE OR SMALL IS WELCOME**

# WEST SPRINGFIELD ALPHABETICAL DIRECTORY

## 1944

## ABBREVIATIONS

For List of Abbreviations—See p. 275

ABAIR LUCY M wid Joseph H h 90 Riverdale
Abajian Harry (Victoria A) in US Army r 67 Hill
Abar Edwin J (Irene E) supv Spfd h 1557 Westfield
Abbott Harold W (Carolyn) mgr Spfd h 1501 Riverdale
—Harry P h 81 Boulevard
—L Perley emp 70 Front h 584 Westfield
—Lillian E tchr Spfd r 584 Westfield
—Winslow G janitor 22 Pleasant r 584 Westfield
Abel Hobert (Grace) emp NEBCo h 52 Lowell
Abell Arthur L (Lila M D) chauf StRy h 1716 Riverdale
Abert Alice M wid Alexander T housewkr Spfd r 74 Hill
—David T painter B&A r 79 Lowell
—Ralph A J in US Navy r 79 Lowell
—Robert C (Teresa) welder B&A h 79 Lowell
Abodeeb Nelson (Louise M) lathe opr Spfd h 316 Park
Abrahams Edward W (Myrtie R) in US Navy r 72 Pleasant
—Kenneth in US Army r 65 High
—Olive wid Edward h 65 High
Acconci Themistocles F (Jessie) tchr Chicopee h 1564 Memorial av
Accursi Ezio E in US Army r 1071 Memorial av
—Guido S (Ida F) emp G&BMfgCo h 1071 Memorial av

**ACE NEON TUBE COMPANY**
**(Victor E Pilastro) Neon and fluorescent tube mfrs sign service and repair 540 Main tel 3-7381—See p 867**

Ackley Fred A (Irene A) paper cutter USEnvCo h 807 Union
—Virginia M Mrs cleaner h 639 Main
Adams A Leon (Inez M) printer Westfield h 29 Fabyan
—Arthur F (Lillian M) slsman Spfd h 105 Morton
—Burton M (Ramona J) in US Navy r 150 Rogers
—Elbert V (Minnie F) mgr Spfd h 149 Nelson
—Eunice V restwkr Spfd r 59 Lathrop
—Flora housekpr r 1626 Westfield
—Hazel M Mrs insp Spfd r 15 Boulevard pl
—John J (Phyllis L) mach Spfd h 40 Larone av
—Samuel H (Hazel M) in US Navy r 15 Boulevard pl
—Walter L rem to Spfd
—Wynton B (Marjorie) in US Army r 29 Fabyan
—& Ruxton Construction Co storehouse 572 Union
Ahern Robert W (Ruth M) in US Army h 56 Colony rd
—William E (Mae M) tchr Spfd h 560 Prospect av
Ahrens Nicholas (Bertha K) eng B&A h 117 Hampden
Aikey Irene M cafeteriawkr 95 Elm h 30 Hanover
Ainslie Douglas H in US Coast Guard r 18 Pleasant
—James Rev (Elizabeth A) pastor Mitteneague Methodist Church h 18 Pleasant
Aitken Harold M (Helen B) carp Spfd h 1020 Riverdale
Aivalis Alice D clk Chicopee r 194 New Bridge
—Antigone mach opr VNCo r 194 New Bridge
—Esther H clk Spfd r 194 New Bridge
—James (Stella) emp USA h 194 New Bridge
Aksamit Albert P (Catherine) forger Chicopee h 246 Ashley av
Albanese Jennie emp G&BMfgCo r 60 E School
—Mary R emp G&BMfgCo r 60 E School
—Rosalina wid Raffaele h 60 E School
Albano Antonio (Amelia) mach's helper B&A h 705 Union
—Josephine assembler G&BMfgCo r 705 Union
—Peter in US Navy r 705 Union
Albee Donald R (Marilyn A) in US Army r 53 Worcester
—Marilyn A clk WECo r 53 Worcester
Alberghini Ettore h 38 School
Albrecht Hans J (Millie) elec eng AmBCorp h 91 Woodmont
—Ira W tchr 115 Southworth h at Westfield
Albro Catherine T wid Stephen F h 35 High
—Herbert T (Katherine I) h 56 S Boulevard
—Mary A married Ernest W Hoff
—Stephen F maintenance man B&A r 35 High
—William H asst purchasing agt G&BMfgCo ft Church h at Longmeadow
Alcock George W (Emmy) millwright G&BMfgCo h 697 Elm
Alcorn J Herman (Mabel A) eng B&A h 69 Hampden
Alderman Charles B (Florence S) switch man TelCo h 142 City View av
—Edith M socialwkr Spfd r 64 King's hwy
—Ethel S clk MMLInsCo r 64 King's hwy
—Etta L prin Park Avenue School h 39 Hanover
—George B (Clara A) h 64 King's hwy
—Katherine E r 39 Hanover
Aldrich Albert G (Dorothy E) chauf G&BMfgCo h 1790 Westfield
—Aleda O wid Robert N nurse 2287 Westfield h do
—Catherine Mrs clk SPCo r 11 Beverly ter
—Clayton E (Catherine) in US Navy h 11 Beverly ter
—Frank W clk G&BMfgCo r 11 Belmont av
—Gladys M Mrs mach opr G&BMfgCo r 30 Church
—Harry R mach opr PM&GCo h 80 Fairview av
—Margaret A wid George W h 11 Belmont av
—Mary L wid Frank W h 500 Westfield
—Robert J tool crib atdt USA r 2287 Westfield
—William P pres Bordeaux Co 33 Westfield h at Westfield
Aleskivitch Helen F emp 91 Church r 605 Union
Alessi Emilio J (Theresa M) bricklayer h 82 Fairview av
—Emily clk Spfd r 82 Fairview av
—Frank C mach opr Spfd Machine & Foundry Co r 77 Forris
—Lena A bkkpr 1162 Westfield r 77 Forris
—Peter A in US Army r 77 Forris
—Ulessi (Louisa) gen contr 77 Forris h do
Alexander Elizabeth wid Henry H housewkr r 1010 Main
—George rem to Holyoke
—Mederic J rem to Spfd
—Robert D slsman 88 Larone av r do
Alger Charles W r 703 Westfield
—Charles W Jr (Catherine L) bookbinder 178 Baldwin h 79 Day
—Florence married Louis Lupi
Allan Jane E clk 95 Elm h at Spfd
Allard George W (Lena) foreman USA h 53 Baldwin
—Walter E (Ora A) mach opr PM&GCo h 149 New Bridge
Allen Arthur J died Apr 21 1944 age 71
—Beverly A clk Spfd r 331 Elm
—Carter L (Victoria F) sls mgr WECo h 43 Newton av
—Charles (Mabel) foreman B&A h 60 High
—Charles D W (May F) (Allen Radio Service) 851 Main h do
—Charles J (Susan) purchasing agt NY h 65 Ohio av
—Clifford F papermkr SPCo h 331 Elm
—Clifford F Mrs (Bertha E) died Sept 3 1943 age 41
—Elizabeth B student r 65 Ohio av
—Harold K (Emily B) rem to NY
—Harold R r 1027 Amostown rd
—Henry O (Edna V) elec eng Westinghouse h 35 Rochelle
—Herbert A (Emaline W) emp Arthur J Allen h 1059 Amostown rd
—John R (Janet M) clk Spfd h 698 Morgan rd
—John R Jr in US Navy r 698 Morgan rd
—June P clk 95 Elm r 251 River
—Leon A (Elsie S) elec eng WMassElecCo h 157 Wilder ter ext

**ALLEN**
—Lewis H (Louise S) shipping clk WECo r 55 Lathrop
—Louise S Mrs asst buyer Spfd r 55 Lathrop
—Mary A wid Edgar O r 35 Silver
—Melville M (Hazel M) h 65 Fox
—Melville M Jr writer r 65 Fox
—Milton F (Edith L) service mgr WECo h 72 Beverly Hills (upper)
—Morris cafe 261 Union h at Spfd
—Pauline A comptometer opr WECo r 251 River

**ALLEN RADIO SERVICE**
**(Charles D W Allen) radio sales and service installation and repairs 851 Main—See p 866**

—Raymond E (Pauline A) foreman Spfd h 251 River
—Robert C (Verna) custodian 1499 Memorial av h at N Agawam
—Ruby E wid Arthur J h 1027 Amostown rd
—Victoria F Mrs asst town clk and asst treas 126 Park r 43 Newton av
Allison C Bright (Sara B) office sec and mgr General Fibre Box Company Palmer n Circuit av h at Longmeadow
Almen Gustave A (Florence C) drop forger Chicopee h 106 Althea
Alouise Anna r 17 Moseley av
—Joseph A died Nov 23 1943 age 61
—Maria A mach opr PM&GCo r 17 Moseley av
—Martha wid Joseph A h 17 Moseley av
—Vincent A in US Navy r 17 Moseley av
Alozza Amedio (Mary) emp USA h 90 Heywood av
—Julian in US Army r 90 Heywood av
Alpino Antonio (Mary C) emp B&A h 215 Windsor
Alstrom Albert F (Marion R) mgr Spfd h 185 Ohio av
—Albert I (Dorothy J) eng WECo Phelon av h at Longmeadow
Altieri Constantino died Jan 11 1944 age 69
Altobelli Carmine (Dena) mach opr Spfd and (Altobelli Spa) 1330 Memorial av h 139 Baldwin
—Spa (Carmine Altobelli) conf 1330 Memorial av
Alvigini John D (Laura T) welder Indian Orchard h 99 Lowell
Alvord Justus H (Grace D) asst office mgr Spfd h 114 City View av
—Margaret G Mrs clk 95 Elm h at Spfd
American Bitumuls Co road oils rear 730 Union
—Legion West Springfield Post No 207 83 Park av
Ames Elizabeth M married Frederick W Nelson
—Harry C (Pauline T) credit mgr Spfd h 134 Ohio av
—Herbert L (Olla N) credit mgr Spfd h 182 Ohio av
—Olla N Mrs real est 182 Ohio av r do
Amnott Hazel wid Louis clk Spfd r 22 Prospect
Amnotte Henry J (Alice A) painter Spfd h 40 Smyrna
Anable Claire B receptionist Spfd r 85 Woodmont
—Edla S X-ray technician Spfd r 85 Woodmont
—Gilbert L (Maude H) eng B&A h 85 Woodmont
Anderoli Anthony student r 1290 Westfield
—Cesare (Maria) mech SGLCo h 1290 Westfield
—Louis V in US Army r 1290 Westfield
—M Christine mach opr Spfd r 1290 Westfield
Anderson Alice A clk 95 Elm n at Spfd
—Arvid W rem to Hartford Conn
—Edwin N (Anderson's Nursery) 1319 Riverdale h at Longmeadow
—William B (Ruth M) rem to Detroit Mich
Anderson's Nursery (Edwin N Anderson) 1319 Riverdale
Andre Charles P (Grace N) yard condr B&A h 36 Armstrong
—Charles P Jr in US Navy r 36 Armstrong
Andrews Albert H (Ruth V) bkkpr SPCo h 100 Verdugo
—Albert M draftsman Spfd r 903 Main
—Esther in US Marines r 100 Verdugo
—Helen R married Morris Spawn
—John J (Emma J) emp G&BMfgCo h 39 Armstrong
—Mildred emp Westinghouse r 39 Armstrong

**WESTERN MASSACHUSETTS ELECTRIC CO.** ***Protect Precious Eyesight***
**73 State Street TEL. 4-8211 Springfield, Mass.** ***With Good Lighting***

FIELD, EDDY & BULKLEY
1200 MAIN STREET PHONE 4-1112
SPRINGFIELD FIRE and MARINE
LOCAL AGENTS

Andruss Clarence W (Andruss Shell Service) 244 Memorial av h at Feeding Hills
—Shell Service (Clarence W Andruss) gasoline 244 Memorial av
Angelico Albert M (Rubie R) stockman Spfd h 10 Hayes av
Angelini Antonina R priv sec Spfd r 64 Elmdale
—Biagio A (Josephine) boiler washer B&A h 64 Elmdale
—Dorando P in US Army r 64 Elmdale
—Ines M nurse 64 Elmdale r do
Angelino Libero (Lucy) rem to Vermont
Annino Calvin W in US Navy r 44 E School
—Evelyn A Mrs h 44 E School
—Frank J clk Spfd r 44 E School
—John J clk Spfd r 44 E School
—Joseph D (Ruth B) foreman SPCo h 81 Queen av
—Joseph L Jr in US Navy r 44 E School
—Louis A in US Navy r 44 E School
—Samuel (Mary A) barber Spfd h 95 Chestnut
—Samuel S (Carrie L) mach Spfd h 15 City View av
Annone Albert (Dorothy H) in US Navy r 147 Grandview av
—Dorothy H Mrs mach opr 21 Cypress r 147 Grandview av
Anshutz Arthur E baker emp 764 Main r 83 Roseland av
Antol Michael (Katherine) asst foreman GFBCo h 47 Colton av
Antos Margaret clk A&PCo r 32 Riverdale
Anziano Charles (Helen M) plater E Spfd h 18 Mercury ct
Applin Ella C wid Edgar M r 67 High
Apps Charles R (Beatrice A) eng B&A h 11 Chester
Arakelian Arthur A (Archlous) trucker G&BMfgCo h 31 Spring
Archambault Raymond (Jean) rem to Spfd
Arcuri Carmela wid Antonio r 28 Sprague
Ardenghi Bruno mech PM&GCo r 24 E School
—Ernest (Angelina) elev opr G&BMfgCo h 24 E School
Ardizoni Joseph A in US Army r 76 Fairview av
—Lorraine I steno SPCo Front h at N Agawam
—Louis (Argia) boxmkr GFBCo h 76 Fairview av
Ardzoni Catherine D Mrs clk Spfd r 35 City View av
—Joseph Jr in US Navy r 35 City View av
—Joseph J (Catherine D) mech PM&GCo h 35 City View av
Arena Fred A (Pasqualina M) tin smith 65 Merrick h do
—Joseph F h 28 Sprague
—Joseph F Mrs (Josephine M) died Jan 31 1944 age 36
—Mary C mach opr USA r 65 Merrick
Argiro Dominick in US Army r 181 Windsor
—Josephine wid Pietro A r 181 Windsor
—Pasquale (Mabel C) emp NEBCo h 196 Windsor
Armstrong Albert E (Madeline B) purchasing agt Westfield h 298 Park
—Eva B wid Byron r 48 Althea
—Marie L bkkpr WECo Phelon av h at Westfield
—Thomas F (Helen) papermkr SPCo h 21 Murray pl
—William J r 25 Colton av
Arnold Audrey L student r 2170 Westfield
—Carrie E r 45 Maple ter
—Hattie E wid Joseph F r 15 Worcester
—Hattie M h 45 Maple ter
—Jane wid John P died Oct 10 1943 age 73
—Roy F (Lena A) slsman SPCo h 2170 Westfield
—Susan h 113 Park av
Arpin Josephine M wid Eusebe J r 32 Irving
Arrisoni Alphonse presser Chicopee r 956 Union
—John (Clementina) h 956 Union
Arrowsmith Edgar (Anna C) emp Spfd Mach & Foundry Inc h 27 E School
Arsenault Louis H (Doris L) prod mgr PM&GCo h 4 Rochelle
Artin Dorothy L Mrs clk Chicopee r 400 Rogers av
—Edward A (Dorothy L) in US Army h 400 Rogers av
Artuso Dominic emp WECo r 29 York
Asbestos Friction Supply Co (Donald W Tuttle) brake linings 536 Main
Aschenbach Anna M wid Frederick h 1711 Westfield
—Collette L student r 137 King's hwy
—Henry C (Marion S L) mach Spfd h 137 King's hwy
Aseltine Dorothy J slswoman Spfd r 62 Talcott av
—Harold C (Helen B) in US Army r 16 Woodmont
—Merritt L Jr (Lois H) slsman Spfd h 25 Granger pl
—Natalie W office clk Spfd r 41 Fairview av
—Reed C (Margaret K) circulation mgr Spfd and sec Board of Selectmen 126 Park h 62 Talcott av
—Ward A (Mabel G) car insp B&A h 41 Fairview av
Ash Katherine M laboratorywkr IO r 16 Southworth
Ashbrook Robert F emp 1711 Westfield r do
Ashe Eileen C priv sec WECo Phelon av h at Spfd
Ashey Elizabeth A wid Sidney h 162 Front
Ashley Charles foreman town r 64 Bridge
—Harold E r 56 Park
—Margaret T wid Henry W h 56 Park
Ashleyville Cemetery 1340 Riverdale
Ashton Hotel (William J Ashton) 903 Main
—William J (Matilda M) (Ashton Hotel) 903 Main h do

Associated Transport Inc Leon A Tinty mgr 325 Memorial av
Associations—see Associations Clubs and Societies—Classified Directory
Asta-Ferrero Pasquale (Merle W) in US Army h 569 Main
Astley Harry J train caller Spfd r 41 Oleander
Astrologi Clementina wid Louis h 65 Lowell
—Louise J mach opr Spfd r 65 Lowell
Athas William G (Mary) milk 26 Bliss h do
Atkinson Harold W (Irene G) clk TelCo h 52 Lathrop
—Helen D Mrs office asst 1499 Memorial av h at Spfd
Atlantic Electric & Engineering Co (Walter A Lanfair) 147 Elm

**ATLAS BRASS & ALUMINUM CO**
**(Paulin P Galaski) bronze castings mfrs 135 Norman tel 2-4604**

Attardi Edward V (Shirley D) group leader AmBCorp h 60 Bosworth
Attenasio Domenic (Carmela M) car insp NYNH&H h 23 Moseley av
Atwood Robert V (Ruth A) design eng WECo Phelon av h at Spfd
Aubrey William H (Helen B) mach opr Spfd h 14 Irving
Auclair Alice Mrs h 89 New Bridge
—Leo J (Eunice M) asst pressman Will r 41 Field
—Roger (Emilie M) in US Army r 10 Pleasant
Audette Frank L (Adeline) in US Navy h 35 Silver
Audren George R (Freda R) painter 15 Labelle h do
Augusti Cesare (Antoinette) grinder E Spfd h 46 Irving
—Claud B (Theresa G) printer Spfd h 47 Fairview av
—Evelyn married Francis Lavalette
—Harry C (Rose V) foreman Spfd r 46 Irving
Augustino Daniel (Cecilia A) assembler Westinghouse h 705 Union
—Felix (Anna M) set up man USA h 54 Oakland
Augustowski Walter (Leona M) in US Army r 496 Main
Augustynowicz Boleslaw (Frances) fireman Chicopee h 2149 Riverdale
—Stanley in US Army r 2149 Riverdale
—Walter in US Army r 2149 Riverdale
Austin F Raymond (Ethel J) envelopemkr h 119 Monastery av
—Henry (Emma E) fireman B&A h 15 George
—Nye W (Ethel) buffer Spfd r 142 Hampden
—Robert A (Evelyn M) foreman Agawam h 51 Ashley
—William used car mgr 92 Memorial av h at Ludlow
—William M car insp B&A h 604 Main
—William M Mrs (Edna E) died May 14 1943 age 53
Authier Leopold J (Cecile A) (New Moon Inn) 1783 Riverdale h 1779 do
Automotive Starter and Radio Service (Walter A Lanfair) 23 Westfield
Avant Asa F (Eva M) chaplain US Army h 30 Colony rd
Avenzo Alphonse (Theresa G) mach B&A h 18 Church
—Alphonse Jr (Lidia R) rem to Spfd
—Anthony C (Filomena) emp USA r 18 Church
—Jennie mach opr PM&GCo r 18 Church
—Joseph P in US Navy r 18 Church
Aversa Anthony C (Mildred E) mach opr Spfd h 13 1st
Avery Henry C (Lucia H) eng Spfd h 6 Beverly Hills (upper)
—Mary E wid Charles W h 56 Burke av
Aveyard George F (Esther M) emp AmBCorp h 84 Kelso av
Avonti Alphonse in US Navy r 45 Merrick
—Ann mach opr Spfd r 45 Merrick
—Edward emp B&A h 45 Merrick
—Edward J (Carmela M) welder Spfd h 595 Union
—Michael C (Mary A) emp MDFCo h 34 Belle av

**AXTELL C S CO DIVISION OF THE WISLEY CO INC**
**engravers and lithographers 3 K at New Bridge**

B & F PACKAGE STORE (Anthony Ferranti) bev 1094 Memorial av
Baab Anna M tchr 215 King's hwy h at Spfd
Babb Charles W (Florence) rest Westfield h 45 Southworth
—Elliott (Sylvia C) foreman Spfd h 28 Northwood av
—Florence Mrs mgr Westfield r 45 Southworth
—Harry R (Alice W) registrar Water Dept and clk Board of Water Commissioners h 62 Warren
—Lester A (Helen M) h 47 Southworth
Babcock Frank W (Grace E) h 68 VanHorn
—Grace E Mrs treas West Springfield Cooperative Bank 85 Elm r 68 VanHorn
—James H (Lena M) mach opr Spfd h 109 Ashley
—Kenneth P (Grace T) eng Westinghouse h 148 Woodmont
—Ralph (Corrina) chauf h 2 Colony rd
Babineau Edmond (Rita T) mach opr PM&GCo h 52 Moseley av
Bachand Romeo T (Stella B) expediter WECo Phelon av h at Spfd

Backus Cecil V (Isabel G) dist mgr Hartford Conn h 55 Roseland av
Bacon Sidney B (Ina E) lithographer BBNCo h 185 Morgan rd
Badone Armando C (Mildred M) mach opr G&BMfgCo h 827 Main
Bagg Edward E (Esther J) guard Spfd h 52 Hillside av
—Esther Mrs steno (510) 1421 Main r 1892 Westfield
—Frederick P (Ella W) town acct Town Hall h 168 Wilder ter ext
—Mary S h 93 King's hwy
—Nellie W wid Aaron Jr h 840 Riverdale
—Rachel A wid Edward O emp 115 Southworth h 47 Hanover
—Raymond H (Grace L) water commissioner Town Hall and market gardener 1180 Riverdale h do
—Shirley r 840 Riverdale
Bagley Ashburn F (Marion M) slsman Spfd r Brush Hill av
—Emma C wid Thomas A J h Brush Hill av
Bahrenburg F E (Marian M) emp SPCo Front h at Longmeadow

**BAIARDI ALLAN L**
**(Winifred F) (Fullam-Speed) 91 Elm h 180 Poplar av—See p 866**

—Charles E millright h 188 Ashley
—Charles U in US Army r 188 Ashley
—Mary r 188 Ashley
—Peter (Mildred) boxmkr GFBCo r 188 Ashley
—Quentin F (Jane K) mach opr Westinghouse h 74 Meadowbrook av
—Thomas G (Ann A) assembler AmBCorp h 90 Meadowbrook av
—Winifred F Mrs filer GFBCo r 180 Poplar av
Bailey Doris clk 95 Elm h at Spfd
—Douglas (Margaret) in US Army h (2A) 1554 Memorial av
—Frank W (Harriet A) boxmkr USA h 59 Irving
—Herbert M (Maude E) rem to New Hampshire
—Lester V (Ellen M) janitor 63 Pine h 33 Boulevard
—Stewart (Bertha E) rem to Malden
Bailo Paul (Victoria) emp NEBCo h 106 Bosworth
Bain Alexander (Emily) emp B&A h 18 Hale
Baird Robert R (Henrietta S) grinder 140 Norman h 996 Elm
Baitler Maurice H (Rebekah C) asst treas Perkins Machine & Gear Co Circuit av h at Agawam
Bajowski John (Mary) h ConnAv
—Walter in US Army r ConnAv
Baker Alexander B (Florence E) clk GFBCo Palmer n Circuit av h at Spfd
—Anna M Mrs waitress 34 Westfield r 67 Worcester
—Doris L socialwkr Boston r 96 Worthy av
—E Randall in US Navy r 118 Ashley
—Earl F (Mary Lou) in US Army h (2B) 71 Colony rd
—Eldred (Alice M) in US Navy r 931 Memorial av
—Frederick (Helen I) mach Spfd Mach & Foundry Co Inc h 23 Piper rd
—George V (Bertha) shipping clk Spfd h (3) 48 Bliss
—Harold in US Army r 193 New Bridge
—Helen G wid Frank H nurse US Navy r 1119 Riverdale
—Herbert H (Nora A) emp 164 Bridge h 193 New Bridge
—Herbert M in US Navy r 193 New Bridge
—Luther H (Grace V) draftsman G&BMfgCo h 10 Larone av
—Margaret E wid Michael J r 2053 Riverdale
—Raymond E in US Army r (3) 48 Bliss
—Ruth C wid Edward R insp Spfd h 118 Ashley
—Timothy (Kathleen G) chauf 64 Windsor h 62 do
—Wallace C in US Army r 118 Ashley
Balboni Albert M (Anna) pressman Spfd h 62 Russell
—Alice married Joseph Castelvetri
—Andrew J plasticwkr r 88 New Bridge
—Anthony (Mary) crater G&BMfgCo h 24 Windsor
—Ceasar (Rose) h 54 Chapin
—Florence T winder AmBCorp r 54 Russell
—Frank (Celina) assembler SFCo h 54 Russell
—Fred A in US Army r 24 Windsor
—Harold R (Germaine L) mach VNCo h 1013 Main
—Henry F in US Army r 54 Russell
—Joseph r 39 River
—Lino A in US Army r 230 Cold Spring av
—Louis A (Mary K) emp PM&GCo h 31 Belle av
—Mary wid Aldo h 183 New Bridge
—Olindo (Linda T) maintenance man CVMfgCo h 90 New Bridge
—Raymond L r 183 New Bridge
—Vincenzo (Emelinda) foundrywkr Spfd h 230 Cold Spring av
—Walter A in US Navy r 62 Russell
Balch Elizabeth wid Shepard J r 23 Day
Baldanchini Anna P mach opr AmBCorp r 63 Russell
—Carlo (Josephine R) emp PM&GCo h 63 Russell
Baldwin Ralph R (Velma E) draftsman Spfd h 17 Beverly ter
—Wales A (Beatrice M) clk USRCo h 64 Plateau cir

Diamonds Jewelry M. J. KITTREDGE, Inc. 1354 Main Street Silverware Watches

GOLDTHWAITE, PRESTON AND OLMSTEAD, INC.
"SPRINGFIELD'S LEADING INSURANCE OFFICE"

Balestri Celia L asst mgr 1342 Memorial av r 1344 do
—Camilia Mrs (Colonial Bowling Alleys) 1344 Memorial av and mgr 1342 do r 1344 do
—Claudio J in US Army and cafe 1342 Memorial av r 1344 do
—George in US Army r 1344 Memorial av
—Joseph (Camilla) grocer and meat 1338 Memorial av h 1344 do
—Renso in US Army r 1344 Memorial av
Baliciki Mary wid John J rem to Dunnellen NJ
Balin Beatrice E Mrs clk WECo r 60 Morton
—Charles F in US Navy r 20 Burford av
—Frank J insp AmBCorp h 20 Burford av
—Harold F (Beatrice E) in US Navy h 60 Morton
—Joseph F (Bessie F) guard Spfd h 36 Elmwood av
—Joseph W investigator govt r 36 Elmwood av
Ball Emil C in US Army r 34 City View av
—Jennie Mrs nurse asst Board of Health r 30 City View av
—John (Katherine L) mach G&BMfgCo h 34 City View av
—Joseph F mach Spfd r 34 City View av
—Peter P (Jennie W) emp Westinghouse h 30 City View av
Baltrum Joseph R (Viola) supt WECo h 1560 Westfield
Banach Sophie S Mrs insp PM&GCo h 138 Lancaster av
Banister William B (Luise C) slsman Spfd h 1892 Westfield
Bannerman Marion L clk Spfd r 256 Morton
Bannister Leo J asst yard master B&A r 66 Boulevard
—Sarah A wid James grocer 68 Boulevard h 66 do
Bannon Edmund J (Virginia D) fireman B&A h 94 Fairview av
Banyea Leon C (Mary E) emp B&A h 50 Church
—Mary E Mrs conf 462 Main r 50 Church
Bara Joseph J (Adeline J) mach Cogswell Mfg Co h 38 Sprague
Barbara Barbara D priv sec 1499 Memorial av h at Spfd
Barbarini Clemente (Santina) grinder Spfd h 31 Russell
—Edward F in US Army r 31 Russell
—Ettore lab r 31 Russell
—Teresio C (Mary) route slsman Spfd h 31 Russell
Barbato Joseph G (Rose P) h 1126 Memorial av
Barbeau William J (Cecile F) ins underwriter Spfd h 53 Wilder ter
Barber Alfred W (Susan S) mach opr E Longmeadow h 21 Silver
—Fred W (Lillian H) carp h 38 Eldridge av
—Irene Mrs seamstress Spfd h 40 Bridge
—Lucy C in WAVES r 38 Eldridge av
—Warren H in US Army r 38 Eldridge av
Barberi Guido (Rose L) pressman GFBCo h 53 Belle av
Barbieri Louis A (Leah E) tool hardener PM&GCo h 39 Allen
Barbiro Carlo emp town h 61 Sprague
Barchielli J Battista (Regina) yardman G&BMfgCo h 62 School
Barcomb Charles A (Clara D) mach B&A h 68 Hampden
—Doris B insp Spfd r 68 Hampden
—Jacob J (May) mach opr PM&GCo h 853 Main
—Jacob J Jr (Pearl M) chipman PM&GCo h 853 Main
Bardach Lloyd S lwyr Spfd h 436 Cold Spring av
Bardier Alfred L (Albertine) mach WECo h 315 Park
Bardwell Margaret priv sec 1499 Memorial av h at Spfd
Bareiss Adolph C h 52 Elmwood av
Barker Albert D (Nora M) janitor AmBCorp r 17 George
—Chester A (Hattie D) eng B&A h Laurel rd
—R L Chemicals (Ralph L Barker) chemical distributors 820 Union
—Ralph L (R L Barker Chemicals) 820 Union h at Agawam
Barkett Edward J (Louise T) (The White Hut) 218 Memorial av r inq do
—Josephine R r 138 Chestnut
—Kenneth J in US Army r 138 Chestnut
—Mae A married Clarence Niles
—Peter J mach Spfd h 138 Chestnut
—Rose J mach opr Spfd r 138 Chestnut
Barlow D Warren rem to Spfd
—Hollis G woolwkr r 7 Church
—John F (Hilltop Sales & Service) 1333 Westfield h at Spfd
Barnack Adeline S Mrs bkkpr 1140 Riverdale r 1526 Westfield
—Henry C in US Army r 1526 Westfield

**BARNACK ROOFING CO**
**(William M Barnack) contractors for asphalt and asbestos roofing and siding-celotex products 1140 Riverdale tel 4-7700—See p 866**

—William M (Adeline S) (Barnack Roofing Co) 1140 Riverdale h 1526 Westfield
Barnard Emma S wid Clarence P h 64 Bacon av
—George A assembler WECo r 64 Bacon av
—Harriet housewkr r 34 Horwich rd
Barnes Frank E (Mary B) far h 1650 Westfield
—John C died June 13 1943 age 83
Barnet George F rem to Spfd
Barnett Hazel I Mrs slswoman Spfd r 55 Colony rd
—Merlin (Hazel I) in US Army r 55 Colony rd
Barnfather Brenton W (Retha E) photo engraver Spfd h 142 Morton
—C Elton in US Army r 41 Oleander
—Daniel T (Myrtle R) mach opr h 615 Westfield
—Daniel T Jr (Edith L) insp PM&GCo h 615 Westfield
—Myrtle R Mrs beauty shop 615 Westfield r do
—Retha E Mrs clk SPCo r 142 Morton
—William D (Lillian C) eng B&A h 41 Oleander
Barnhart Philip S (Alice M) chemist Westfield h 20 Craiwell av
Barnoskah M Joseph foreman E Longmeadow r 903 Main
Baron Mary wid Nelson h 55 S Boulevard
Barr Elizabeth H wid Walter S h 290 Rogers av
—Robert D (Esther A) sls rep Westinghouse h 117 Hampden
Barrepski Frank F (Hattie M) welder G&BMfgCo h 257 River
—Joseph emp NEBCo h 203 New Bridge
—Joseph P (Delphine R) emp G&BMfgCo h 88 Bliss
—Lucy M r 203 New Bridge
Barrespi Anthony repairman Spfd r 41 Merrick
Barrett Eleanor A rem to Chester
—Emma wid Patrick F rem to Readsboro Vt
—Margaret C wid Herbert J clk Spfd h 16 Worthen
—Terence (Gertrude L) barber Spfd h 108 Morton
Barrow Willie E (Emma N) molder Spfd h 33 Bridge
Barrows Edith E wid Arthur O h 24 Ames av
—Esther M rem to Spfd
—Geneva M Girl Scout director Chicago Ill r 24 Ames av
—Prescott S rem to Spfd

**BARRY COAL CO**
**(Philip D Barry) coal-coke-fuel oil and range oil office and yard 776 Union—See p 858**

—Justin P (Catherine D) in US Army h 61 Irving
—Philip D (Barry Coal Co) 776 Union h at Agawam
—Roman (Rosie) warehousewkr 1299 Memorial av h 65 Day
—William H (Laura M) slsman Spfd h 128 Nelson
Barta Ferdinand (Antoinette M) butcher Spfd h 20 E School
—Jeremiah J (Marjorie A) fireman WSFD h 20 E School
—Milton (Stephanie C) insp Westinghouse h 33 Allen
Bartels Otto G in US Army r 376 Amostown rd
Barth Donald F (Ada B) r 89 Morgan rd
Bartlett Edward P (Eva M) baker 448 Main h 30 Cottage
—Helen V mgr 448 Main r 30 Cottage
—Herbert F tchr vocational agriculture public schools h 657 Dewey
—Leroy (Gertrude M) mail porter B&A h 603 Elm
—Lillie O rem to Spfd
Bartley William F (Evelyn C) foreman Spfd h 51 Plateau cir
Barton C Mabel h 59 Hampden
—Helen H clk PM&GCo r 297 Park
Bartossi Attilio (Augusta) loft helper SPCo h 339 Cold Sprifg av
Barufaldi Alfonso (Argia) (Purity Dairy) 19 Barrett av h do
—Alphonse (Josephine) constructionwkr PM&GCo h 195 Windsor
—Columbo (Pearl) mach opr PM&GCo h 1126 Memorial av
—Dorondo A (Doris E) fireman B&A h 776 Main
—Gerry P in US Army r 19 Barrett av
—Louis in US Marines r 195 Windsor
—Ruth V waitress 1020 Memorial av r 195 Windsor
—Woodrow H (Lottie) rem to CFalls
Bascom Clarence A (Elizabeth L) clk B&A h 443 Main
—Edna J clk 95 Elm h at Spfd
Bashista John r 765 Birnie av
—Stanley J (Naja H) emp AmBCorp h 765 Birnie av
Basilone Salvatore (Lillian M) constructionwkr Spfd h 24 Lowell av
Bass Arthur F (Anna M) foreman G&BMfgCo h 70 Maple ter
Bassett Eliza M wid George W h 250 Main
—Walter A assembler USA r 250 Main
Bates Avery (Thelma) purchasing agt Spfd h 27 Warren
—Charles W (Betsy E) supt Spfd h 57 Rogers av
—Elsa R Mrs nurse emp 95 Elm h at Spfd
—Ernest G (Esther R) r 282 Gillette av
—Frank I (Bertha E) carp B&A h 1806 Westfield
—Joseph D (Josephine A) adv agency Spfd h 2133 Westfield
Bath Charles R (Dorothy M) bank guard Spfd r 10 Sheridan av
—Lulu J Mrs housekpr r 622 Westfield
—Marion E wid Ralph S clk WECo h 73 Lathrop
—Rebbeca N wid Clifford V prin Memorial Avenue School h 494 Westfield
Bator John mach opr Spfd r 903 Main
Battey Clyde W (Lena S) paper cutter Holyoke h 147 Boulevard
—LaFayette L rem to N Adams
—Walter S toolmkr Spfd r 903 Main
Battige Edith B tchr 201 Park av h at Spfd
Battista Anthonio Jr (Anna) rem to Spfd
—Antonio (Mariana) emp B&A h 88 Prince av
—Carmen variety store Spfd r 348 Elm
—Domenico died Mar 21 1944 age 59
—Francis V (Mary R) rem to Boston
—Josephine M wid Domenico h 87 Prince av
—Virginia rem to Spfd
Battistoni Domenic constructionwkr r 47 Sprague
—Elizabeth F clk r rear 106 Bridge
—John (Angelina) emp town h rear 106 Bridge
—Mary T boxmkr GFBCo r rear 106 Bridge
Batzel Margaret M wid Thomas L h 3 Hampden
Bauer Frank F Jr (Lillian P) in US Army h 40 Churchill rd
—Lillian P Mrs clk 95 Elm r 40 Churchill rd
Bauman Minnie N housewkr Spfd r 309 Park av
Bava Fred D (Grace M) service man Spfd h 52 Elmwood av
—Grace M Mrs insp Chicopee r 52 Elmwood av
—Ralph A (Irene M) bus opr Spfd h 49 Russell
Bayer Edwin F (Mary J) foreman 104 Westfield h 74 High
Bayless Erna M tchr Westfield r 22 Maple ter
Bazinet Edward P burner Spfd r 27 Kelso av
Beach E Donald (Eloise A) factory mgr GFBCo Palmer n Circuit av h at Longmeadow
—Madeline tchr 767 Main r 56 Warren
—Theodore M (Bessie M) supt Water Dept 126 Park h 56 Warren
Beal Harold T (Valerie F) organist and tchr music 159 Main h do
Bean Bertha L mach opr PM&GCo r 55 Irving
—Florida M Mrs h 55 Irving
—George J (Adelaide E) emp Westinghouse h 138 Bosworth
Bearder James (Flora) drop forger USA h 69 Hanover
Beasley Ada J wid Neri r 381 Elm
—Fred C (Ruby E) chauf Spfd h 63 Worthen
Beauchamp Louis T (Alice F) asst treas West Springfield Trust Co 85 Elm h at CFalls
Beauchemin Doris clk 95 Elm h at Spfd
—Dorothy M Mrs mach opr WECo r 37 Kelso av
—John A (Dorothy M) in US Army r 37 Kelso av
—John O (M Anna) plumbing insp Board of Health h 37 Kelso av
—Joseph A (Katherine P) ins adjuster Spfd h 124 Riverdale
—Rita H clk 95 Elm h at Spfd
Beaudet Jean B (Anna L) benchwkr h 309 Park
Beaudoin Albert R in US Army r 35 Merrick
—Napoleon H (Mabel G) h 35 Merrick
Beaulieu Edward E in US Navy r 96 New Bridge
—Ernest J in US Navy r 96 New Bridge
—Jeremiah (Belinda) policeman h 96 New Bridge
Beauregard Alfred (Dorothy E) in US Army r 57 Warren
—Charles W (Anna R) receiver Spfd h 104 New Bridge
—Emery W (Grace M) trucking Spfd h 71 Spring
—Napoleon (Bertha M) in US Army h 35 E School
—William F (Gertrude P) clk G&BMfgCo h 86 Fairview av
Beausoleil Hildege J (Katherine E) foreman Holyoke h 28 Larone av
Beauvais Edward O (Dorothea M) asst credit mgr G&BMfgCo h 6 Woodmont
Becchia Eva C wid John r 125 Southworth
Beck James (Mildred) r (3) 48 Bliss
Beckett William A (Ida) industrial eng h 26 Elmdale
Beckwith John N (Ruthela) slsman Spfd h 16 Woodmont
—John W (Jane B) eng B&A h 604 Elm
Bedard Alexander J (Amelia A) mach Spfd h 207 Ashley av
—Francis R (Loretta A) (Pioneer Mfg Co) 27 Sylvan h 116 Poplar av
—Marjorie C student r 116 Poplar av
Beebe Alice T wid Edward E h 23 Pleasant
Beecher George E (Beatrice L) maintenance man h 50 Armstrong
—Robert N (Dorothy) in US Army r (2B) 47 Colony rd
Beers Mary A wid Homer L housewkr r 15 Church
Beerwort Gardner C (Marjorie S) rem to Spfd
Beger John H (Edna A) in US Army h 94 York
—John M (Barbara C) auto metalwkr h 48 Day
Beggetta Anthony in US Army r 100 Hillcrest av
—Dominick P in US Army r 100 Hillcrest av
—Nicola J (Teresa) h 100 Hillcrest av
Begley Alice C tchr 1704 Riverdale h at Holyoke
—Dennis J (Anna G) heater eng Holyoke h 183 Ashley
—Dennis J (Margaret F) carp B&A h 43 Warren
—Francis M (Estelle V) milk 722 Westfield h do
—Helen M nurse Spfd r 120 Maple
—James E (Emma V) fireman WSFD h 74 Chestnut
—John J clk r 120 Maple
—Julia A r 120 Maple
—Julia A wid James J h 120 Maple
—Mary T Mrs mach opr WECo r 43 Elmdale
—Maurice J (Mary T) mach opr WECo h 43 Elmdale
—Michael F (Maude L) clk Spfd h 42 Janet
Beigin Joseph C (Harriett M) mgr grocery dept 78 Hanover h at Spfd
Belanger Alexis (Rosalie) h 24 Kings hwy

REAL ESTATE
RENTALS
APPRAISALS
A. C. WHITE, JR., REALTOR
293 Bridge Street
Telephone 2-5109
INSURANCE
PROPERTY
MANAGEMENT

FORBES & WALLACE . . SHOPPING CENTER FOR WESTERN NEW ENGLAND

**BELANGER**

—Alfred J (Evelyn A) rem to Spfd
Belcher Albert F (Tranceita) parole officer Boston h 65 Avondale av
Belden Clifford D (Edith C) mach USA h 133 Ashley av
—Harriet C Mrs clk CFalls r 30 Maple ter
—Herbert E (Winifred A) clk Spfd h 36 Irving
Belding William C (Genevieve M) heating eng SVOilCo h 51 Churchill rd
Belisle Elaine C nurse Hawaii r 51 George
—Jeannette A wid Edward A insp USA h 51 George
—Laura wid Louis housekpr r 24 Sprague
—Rene G (Lois A) in US Army r 51 George
Bellano Celia A wrapper A&PCo r 62 George
Bellany Alexander P in US Army r 205 Windsor
—William (Jessie P) sheet metalwkr G&BMfgCo h 205 Windsor
—William A in US Army r 205 Windsor
Belley Alphema A buffer Spfd r 86 Lombra rd
—Arthur emp USA r 86 Lombra rd
—Ernest J h 86 Lombra rd
—Gerard V lab MDFCo r 86 Lombra rd
—Margaret B rem to Spfd
Belliveau Henry L (Mildred B) mach PM&GCo h 205 Heywood av
Bellotti A Joseph (Augustina V) chauf 161 Bridge h 46 Belle av
—Battista J shoemkr Spfd r 46 Belle av
Bellville Jacob P rem to Spfd
Belmer Russell M (Lillian M) chauf Spfd h 55 Birnie av
Beloin Dorothy M rem to Holyoke
—Josephine V wid George A rem to Holyoke
Belonga Marian P dietitian 95 Elm h at Spfd

**BELTRANDI JOHN J**
**(Concetta) (Fullam-Speed) 91 Elm h 16 Walnut Agawam tel 4-7517—See p 866**

Bemis Louis A (Helen J) rem to Vermont
—Margaret K Mrs bkkpr r 248 Sibley av
Benard Emile J (Anna M) gear washer PM&GCo h 43 Sprague
Benciveni Victor M (Ann) rem to Spfd
Bencivenni Alice B r 541 Union
—Joseph V (Alice G) meat handler Spfd h 541 Union
—Raoul W (Delma A) in US Army r 1152 Memorial av
Benedict James K (Ruth W) meter reader WMassElecCo h 176 Morton
Bengle Doris B interior decorator Spfd r 284 Main
—Emile (Elsie D) projectionist Spfd h 284 Main
—Florence V Mrs insp G&BMfgCo r 24 Sprague
—Jeannette M mach opr Spfd r 284 Main
—Omer L chauf Spfd r 550 Main
Bengston Arthur L (Anna E) yard clk NYNH&H h 23 Morningside ter
—Carrie wid Nels P h 31 Morningside ter
—Elizabeth R clk USA r 31 Morningside ter
—Ruth L nurse 31 Morningside ter r do
Benjamin Ralph A (Margaret E) purchasing agt Spfd h 121 Harwich rd
—Ralph A Jr in US Army r 121 Harwich rd
Bennett Charles A (Elizabeth M) mach adjuster USA h 55 Elmwood av
—Daniel W (Alma S) condr B&A h 24 Allen
—Esther G clk 95 Elm h at Spfd
—Evangeline R emp G&BMfgCo r 103 Chestnut
—George H r 44 Heywood av
—Irene P car cleaner NYNH&H r 24 Allen
—Jeannette J Mrs clk 95 Elm h at Spfd
—Keith G (Mildred H) chauf h 1536 Westfield
—Roland F (Catherine E) traffic clk 95 Elm h 3 Hale
—Stella M emp 209 Main r do
—Walter C (Charlotte C) paper cutter Spfd h 873 Amostown rd
—William emp G&BMfgCo r 7 Church
Bennotti Robert r 86 Bosworth
Benoit Adrian A (Margaret A) paperwkr SPCo h rear 50 Queen av
—Charles E (Carolyn G) night supt SPCo h 89 Morton
—Mildred A Mrs insp Spfd r 14 Queen av
—Paul (Mildred A) in US Army r 14 Queen av
—William died Mar 4 1944 age 59
Benotti Antonio (Mary) grocer 204 Baldwin h do
—Verbina clk 204 Baldwin r do
—Walter J in US Coast Guard r 204 Baldwin
Benson Guy L (Elva L) supt Turners Falls h 24 Pine
Benzel Louise M wid Joseph G r 20 Windsor
Berard Bernard student r 39 Roanoke av
—Edward mach opr USA h 39 Roanoke av
Berbrick Frank A (Emma T) garage Spfd h 17 Beverly Hills (upper)
—Guyer C in US Navy r 17 Beverly Hills (upper)
Bergeron Albert R (Elizabeth A) brakeman B&A h 194 New Bridge
—Alberta M married Roland Buskey rem to E Spfd
—Edna R filer Spfd r 151 New Bridge
—Eli J (Ruth R) chauf 325 Memorial av h 151 New Bridge
—Hazel M mach opr USA r 151 New Bridge
—John O (Marie L) (Jack's) 993 Main h 25 Allen

**BERGERON**

—Norman P (Viola M) chauf 325 Memorial av h 83 Labelle
—Threasa insp USA r 194 New Bridge
Bergin James C (Alice A) in US Merchant Marine r 315 Prospect av
—John M (Mildred B) (The Chat) 1048 Riverdale h do
—Mildred B Mrs mgr 1048 Riverdale r do
Bergmann John S (Dorothy E) meter tester WMassElec Co h 101 Nelson
Bergstrom Louis A (Jessie S) in US Navy h 33 Warren
Bernard Alfred A (Margaret F) sheet metalwkr Spfd r 31 Sunnyside
—Arthur Jr (Margaret) rem to Spfd
—Fred A (Margaret R) counterman Spfd h rear 164 Union
—Hilda D bkkpr 1932 Riverdale r 40 Labelle
—Lillian M wid Antoine J r 657 Amostown rd
—Noel E mach opr USA r 39 Roanoke av
—Paul O (Matilda) clk B&A h 1013 Main
—Victoria wid Arthur h 31 Sunnyside
Bernier Robert L (Jean E) overseer AmBCorp h 26 Barrett av
Berrelli Antoinette M assembler G&BMfgCo r 731 Union
—Christina wid Joseph h 731 Union
—James G chauf G&BMfgCo r 731 Union
—Louis A in US Army r 731 Union
—Rocco in US Army r 731 Union
Berselli Giacomo J (Ada M) v pres-gen mgr Spfd h 55 Northwood av
Bertelli Amelia M packer 61 Phelon av r 33 Belle av
—Angelo B in US Marines r 950 Memorial av
—Ida mach opr 61 Phelon av r 33 Belle av
—John (Lena E) roofer Spfd h 236 Norman
—Mary nurse Spfd r 33 Belle av
—Ralph (Constance) polisher Westfield h 33 Belle av
—V Mary wid Bartolo h 950 Memorial av
Bertera Aldo A (Hilltop Sales & Service) 1333 Westfield h at Spfd
—Angelo M (Helena C) carp emp 121 Westfield h 1623 Riverdale
—Joseph F (Cecile) contr Marion h do
Berthiaume Roland L (Clementine R) insp h 124 Bliss
Berti Guido (Ida) in US Army r 348 Elm
Bertocchi Randolph G (Romilda M) foreman Holyoke h 50 New Bridge
—Randolph G Jr mach opr Spfd r 50 New Bridge
Bertolino Andrew J in US Navy r 43 Windsor
—Giovanina wid Carlo h 43 Windsor
—Joseph A (Yolinda R) mach opr Spfd h (B) 70 Garden
Bertolucci Dante in US Army r 30 Windsor
—Joseph (Marianna) emp NEBCo h 30 Windsor
—Laura E mach opr G&BMfgCo r 30 Windsor
Bertram Edward G (Alice N) milk 25 Prince av h do
Bertrand Vincent J (Julia A) acct Spfd h 69 Amostown rd
Bessette Alice E wid Clarence H mach Spfd r 35 Oleander
—Armand N (Augustine C) barber 209 Elm h 111 Norman
—Arthur M (Jeanne) (Exposition Barber Shop) 1162 Memorial av h 135 Garden
—Cecile J clk Spfd r 54 Fairview av
—Emile A (Carmelita M) fireman B&A h 35 Oleander
—Emma L wid Charles J h 154 Main
—Eugene C (Loretta J) (Windmill Grille) 164 Union r 154 Main
—Evariste D (Alice A) asst prod mgr USA h 100 Heywood av
—George A barber r 111 Norman
—Henry rem to Whitehall NY
—Howard L (Ruth L) erector Spfd Mach & Foundry Co Inc h 37 Fairview av
—Loretta J Mrs mgr 164 Union r 154 Main
—Marcel J in US Army r 65 Clyde av
—Oleary J (Eva A) mach B&A h 65 Clyde av
—Pauline E clk Spfd r 58 Union
—Simone assembler G&BMfgCo r 111 Norman
—Ulric L (Alice C) mach opr PM&GCo h 54 Fairview av
Bessey Ray C (Ethel M) watchman SGLCo h 114 Pine
Beston Arma wid John J mach opr Spfd h 24 Cottage
—John J in US Army r 24 Cottage
—Robert E in US Army r 24 Cottage
Beth Israel Cemetery King's hwy
Betti Louis F (Mary E) stock digger SPCo h 36 Prospect
Bettini Emilio washer Spfd r 43 Baldwin
Beusee Edward E (Mary A) mach Spfd h 52 Allen
Biagetti Bruno in US Army r 65 Exposition ter
Bialomyza Stanley (Gertrude M) in US Army r 85 Day
Bianco Joseph emp 1299 Memorial av r 29 Exposition ter
Bibeault Xavier J (Emilie A) driller Willimantic Conn h 14 Kelso av
Bienia Amelia r 912 Amostown rd
—Katherina wid Maciej r 912 Amostown rd
—Stanley (Mae R) drop forger Chicopee h 912 Amostown rd

Bigelow Frank A (Jessie) foreman Spfd r 17 Elmdale
—Ola Mrs r 34 Hanover
Bigg Clayton E (Jeannette C) in US Army h 37 Warren
Biggins William H (Ruth G) clk Spfd h 173 Chestnut
Bike Alexander T (Pauline L) clk PO Spfd h 90 Wistaria
—Peter J in US Army r 90 Wistaria
Bilhoefer Adele M wid Andrew J r 26 Colony rd
—John A (Ruthetta S) chief metallurgist Spfd h 26 Colony rd
Bill Joseph J (Charlotte A) sander Will r 1069 Morgan rd
Billesino John J (Anna M) emp SPO h 1201 Westfield
Billings Mary L wid Benjamin L h 1568 Westfield
—Roger D mach Westinghouse r 496 Main
Bills Philip H (Rose) v pres-treas Gilbert & Barker Mfg Co ft Church h at Longmeadow
Bilodeau Donald C (Audrey M) filer Spfd h 65 Hanover
Bilott Michael (Leona E) foreman 325 Memorial av h 18 Fabyan
Binelli Joseph (Rena M) janitor Spfd h 29 Exposition ter
—Silvio in US Navy r 29 Exposition ter
Binfield Dorothy E emp USEnvCo r 11 Pleasant
—Paul F (Bertha M) assembler G&BMfgCo h 11 Pleasant
Bingham Arthur F (Mary L) in US Navy h 171 Sikes av W of Dewey
—Martha F wid Emory S h 225 Dewey
—Mary clk 95 Elm r 2626 Westfield
—Paul R (Natividad) eng (21) 85 Elm h 229 Dewey
Binkley Carol M steno MMLInsCo r 24 Beverly Hills (upper)
—Uriah M (Virgina I) abrasive eng Boston h 24 Beverly Hills (upper)
Biondi Ernest J (Monica H) drill press opr BMTCo r 36 Allen
—Horace P (Lena E) carp Spfd h 64 Queen av
—Joseph (Maria) h 94 Silver
—Louise M joiner GFBCo r 42 George
—Peter h 42 George
—Rose J mach opr USA r 42 George
Birgen J Clyde (Alice) in US Merchant Marine r 315 Prospect av
Bisbee Edith T wid Ernest S r 95 Poplar av
Biseinere Albert P (Adele B) mach B&A h 182 Bosworth
—Antonio F in US Army r 180 Bosworth
—Carmel (Helen R) boiler mkrs helper B&A h 122 Heywood av
—Frederick P mech Spfd r 180 Bosworth
—John (Anna) in US Army r 201 Windsor
—Mary A mach opr 140 Norman r 180 Bosworth
—Mildred r 180 Bosworth
—Paulo (Elizabeth) boiler mkr's helper B&A h 180 Bosworth
Bishop Donald E in US Navy r 20 Sylvan
—Melwin W (Katharine T) emp Westinghouse h 20 Sylvan
—Richard L in US Army r 20 Royce ct
—Robert J (Viola E) mach opr G&BMfgCo h 151 S Boulevard
Bishopric Dorothy M married Gerald E Stark
—William G (Frances E) brakeman B&A h 53 Armstrong
Bisiniere Joseph N (Eleanor F) elec h 247 Cold Spring av
Bisson Alphonse L foreman G&BMfgCo h 41 Irving
—Peter watchman 1299 Memorial av r 43 Sprague
—Roger R in US Army r 41 Irving
—Roland R in US Army r 41 Irving
Bitgood John C (Madelene L) prod clk Westinghouse h 67 Silver
Bluso Carmine in US Army r 71 Merrick
—James r 71 Merrick
—John in US Army r 71 Merrick
—Placido (Marianna) (Merrick Candy Co) 738 Main h 71 Merrick
Bizon John J in US Army r 262 Ashley av
—Joseph drop forger Spfd r 262 Ashley av
—Mary H emp Westinghouse r 262 Ashley av
—Sobestian J (Josephine N) rubberwkr CFalls h 262 Ashley av
Black Charles R (Constance A) welding Spfd h 43 Forris
—Edward C (Josephine C) supt West Springfield Gardens h (1A) 58 Colony rd
—James M (Rita R) in US Army h 130 Elm
—John W mach Spfd r 533 Main
—Rita R Mrs clk WECo r 130 Elm
Blackburn Ida S wid George H rem to Hartford Conn
Blackford Walton McC (Mary B) slsman Front h at Longmeadow
Blackie Robert G (Rhea A) (Fermex Laboratories) 90 Front h at Spfd
Blackmore Cora M wid Herbert W h 35 Field
Blaha Richard (Frances B) policeman r 30 E School
Blair Carl E (Helen E) rem to Spfd
—George C (Belle M) boilermkr B&A h 76 Southworth
Blaisdell Etta J clk Westfield r 1586 Westfield
—Howard D (Gertrude M) foreman Spfd h 76 Ashley

SALES RENTALS MANAGEMENT HENRY M. CLARK CO., REALTORS 100 BROADWAY TELEPHONE 7-0231 APPRAISALS MORTGAGE LOANS

**WEEKS LEATHER STORE** **LUGGAGE TRUNKS - BRIEF CASES Small Leather Goods**
**1341 MAIN STREET (Next to Union Trust)** **TELEPHONE 6-1541**

—Sarah E wid Vasco M h 1586 Westfield
Blake Clarence O (Marguerite M) checker U S Govt h 205 New Bridge
—Helen F clk Spfd r 43 Cass av
—Mary E tchr 201 Park av r 60 Southworth
—William J (Alice E) slsman Spfd h 43 Cass av
Blakeney Luella P emp 73 Rogers av r do
Blaker Samuel I (Frieda A) physician 130 Elm h 262 Riverdale
Blakeslee Alice E married Allan R Tunnington
—Frederick R r 310 Dewey
Blanchard Alice cashier Spfd r 73 Lathrop
—Eleanor G married Evans K Farrell rem to Spfd
—Florence E Mrs mach opr Spfd h 309 Park
—Fred brakeman B&A r 73 Lathrop
—Norman E (Bertha G) asst foreman Spfd h 1740 Westfield
—Ralph W (Estelle M) emp Westinghouse h 68 Nelson
—Stanley in US Army r 68 Nelson
—Yolanda Mrs grinder PM&GCo r 553 Elm
Blanchett Arthur E freight agt NYNH&H h 395 Elm
Blevins Hilda G bkkpr WECo Phelon av h at Spfd
Blew Maurice E (Florence H) chemist SPCo h 216 Rogers av
Bliss E Carroll (Theodora W) clk Spfd h 108 Rogers av
—Eleanor G r 108 Rogers av
—Harold A (Maude S) janitor 1704 Riverdale h 1305 Elm
—Marion E married Peter Morahan rem to Spfd
—Roy A (Anna V) h 97 Rogers av
Bliven Sophie L wid James H r 34 Fox
Bloom George H mach lapper AmBCorp r 903 Main
Blossom William A (Anna M) teller Spfd h 20 Warren

**BLUE GROTTO**
**(Louis Valenti) rest The house of good food 1270 Memorial av tel 6-5701**

Blush Julia E sample clk SPCo h 16 West
—Mary O sorter SPCo r 16 West
Bly Edith M cashier WECo Phelon av h at Spfd
Blythe Herbert C (Mary M) elec USRCo h 33 Van Horn
—William F in US Coast Guard r 33 VanHorn
Boardman David W in US Army r 49 Verdugo
—John D (Grace I) postal clk Spfd h 49 Verdugo
Bobba Georgia stitcher Spfd r 29 Exposition ter
—John (Maria) emp B&A h 29 Exposition ter
—Katherine steno Spfd r 29 Exposition ter
—Mary laundrywkr Spfd r 29 Exposition ter
Bobbe Henorica clk Spfd r 47 Elmdale
—Sandor (Bertha) bookbinder 271 Park h 47 Elmdale
Bober Anthony W (Ernestine) assembler G&BMfgCo h 2355 Westfield
Bobrick Anna mach opr Spfd r 294 Park
—Ignatz (Mary) (Park Motor Sales) 292 Park h 294 do
Bobskill Frank W (Annette) pres-treas Spfd h 1196 Elm
Bocchino Michael E (Antonetta) (Michael's Furniture Store) 766 Main h at Longmeadow
Boccocelli Vincent cook Spfd r 75 Merrick
Bock H Jack (Edith H) treas Wico Electric Co 42 Phelon av h at Longmeadow
—Lottie C wid Robert E h 68 Silver
—Robert E died Nov 18 1943 age 77
Bodenstaf Fritz pres Hofbrauhaus Inc 1105 Main h at Spfd
Boedecker William W (Frieda E) grinder Westfield h 102 Poplar av
Boehm Helen S wid Henry G paper finisher SPCo r 58 Silver
Boerner William P (Margaret V) emp PM&GCo h 58 Lathrop
Bohemian Hall 185 Bridge
Boido Aurelio (Louise) presser Spfd h 104 Baldwin
—Libero A in US Navy r 104 Baldwin
—Naldo in US Navy r 104 Baldwin
Boire Arsene (Marie L) car insp B&A h 814 Main
—Germaine M married James Bond
—Joseph P in US Navy r 814 Main
—Lucille A clk WECo r 814 Main
Boiseau Esther J Mrs h 16 Lowell av
Boisjolie Urgel (Rosalie M) carp B&A h 559 Main
Boisvert Homer E (Lorena D) toolmkr Spfd h 46 Johnson
Bolton Lena R wid C Herbert r 32 Ely av
Boltrucyk Leo C (Helen L) rem to Spfd
Bonadeo Pietro farm hand h 285 Birnie av
Boncik Frank (Virginia L) coil winder ESpfd h 19 Elm av
Bond Christine L Mrs rem to Putney Vt
—Frederick T in US Army r 296 Morgan rd
—Harris J (Germaine A) in US Army r 34 Colton av
—Hilda E wid Karl I h 34 Colton av
—Howard W r 57 Maple
—Jessie A wid George W h 57 Maple
—Luke W (Loretta M) janitor 215 Kings hwy h 296 Morgan rd

—Luke W Jr asst foreman Chicopee r 296 Morgan rd
—Margaret E emp WECo r 296 Morgan rd
—Marjorie E clk Spfd r 57 Maple
—William H r 49 Elmdale
Bondi Joseph B (Margaret) grocer and meat 73 Hanover h 668 Main
—Marie L emp 73 Hanover r 668 Main
—Venice M tchr 201 Park av h at Spfd
Bondioli Anthony (Stella) crater G&BMfgCo h 145 New Bridge
Bonfitto Dora D steno Spfd r 62 George
—Gabriel A gang boss USA r 62 George
—Vincenzo J (Celia R) cabinetmkr Spfd h 62 George
—William V instructor PM&GCo r 62 George
Boniface Francis J in US Navy r 21 Hanover
—Harry A (Emma M) eng B&A h 21 Hanover
Bonzagni Anita clk Spfd r 92 Maple
—Columbus C in US Army r 92 Maple
—Helen F clk Spfd Machine and Foundry Co r 92 Maple
—John J in US Army r 92 Maple
—Raffaele (Mary) papermkr SPCo h 92 Maple
Book Arthur E (Ernestine M) in US Army r 26 Sprague
Booth Eleanor mach opr PM&GCo r 41 Bosworth
—Lula Mrs h 41 Bosworth
Bordeaux Co William P Aldrich pres Anna V Maloney clk Louis J Bordeaux treas adv and printing 33 Westfield
—Louis J treas Bordeaux Co 33 Westfield h at Spfd
Borden-Fossa Co John Fossa plant supv 4 Fossa Heights
—Nicholas (Hattie) toolwkr Holyoke h 2693 Westfield
Borelli George J (Julia R) electro typer Spfd h 21 Russell
—Raymond (Emma I) apprentice molder Spfd h 42 Merrick
—Umberto (Josephine) emp A&PCo h 21 Russell
Borgatti Albert A (Minnie E) rem to Spfd
Borgia Anthony (Lucy) mach opr USA h 51 Chestnut
—Carmella wid Ignacy r 51 Chestnut
Borgmann Alice G wid Henry r 62 Warren
Borgo Darius A (Lisa) rem to Spfd
Borkosky Peter V (Rose J) fireman VNCo h 66 E School
Borkowski Helen T presser Spfd r Brush Hill av n Piper rd
—Josephine A emp GFBCo r Brush Hill av n Piper rd
—Wincenty (Wiktorya) far Brush Hill av n Piper rd h do
Borowiec Jan farm hand h Birnie av
—John (Annie) mech B&A h off 1303 Pipe rd
Borsari Adolfo (Adelle P) pres-treas Borsari's Oil Service Inc 1039 Memorial av h 101 Bosworth
—Andrew L (Ernestine B) clk Borsari's Oil Service Inc 1039 Memorial av h 101 Norman
—Inez E r waitress 101 Bosworth
Borsari's Oil Service Inc Adolfo Borsari pres-treas Andrew L Borsari clk fuel oil 1039 Memorial av
Boryczka Mary C r 141 Chestnut
Boschi Iva C wid Angelo J h 52 Grove av
Bosky Zigmond (Sally M) in US Army h (2A) 1658 Memorial av
Bostic Bolly J (Mabel E) brakeman B&A h 81 Baldwin
Bostick Warren J (Gertrude H) physician 10 Riverdale h do
—Warren J Jr in US Navy r 10 Riverdale
Bostock Mark (Rose) foreman G&BMfgCo h 85 Bosworth
Boston Lawrence B (Sadie) managing director Hampden County Improvement League and mgr Trustees for County Aid to Agriculture 1499 Memorial av h at Spfd
—& Albany Railroad Emmons D Wells agt Front
Bostwick Harriet B wid Frederick C h 765 Union
Bosworth Helen M tchr 160 Park r 7 Neptune av
Bothwell Genevieve E wid Harper R nurse and furn rooms 49 Southworth h do
Bottesini Carlo (Dorothy D) assembler G&BMfgCo h 34 E School
Bottiggi Jeannette P steno r 451 Elm
—Louis L (Jeannette P) in US Navy h 451 Elm
Bouchard Amilda wid Arthur h 331 Main
—Anita I clk Selective Service Board r 61 Hill
—Archie J (Maria) in US Navy h 18 Burford av
—Clara Mrs rem to Easthampton
—Harvey A (Vizna E) emp G&BMfgCo h (5) 48 Bliss
—Joseph (Edwidge M) h 15 Burford av
—Laura wid Frederick janitor 115 Southworth h 57 Hill
—Lawrence J (Mary J) in US Army r 45 Bridge
Boucher Albert rem to Spfd
—Armand O (Frances A) emp USA h 45 Wayside av
—Ernest J (Daisy M) clk CFalls h 122 Chester

—Frank E (Lucy) brakeman B&A h 871 Main
—George L (Caroline L) mach opr Spfd h 988 Riverdale
—Joseph E (Helen M) setup man USA h 121 Wayside av
—Victor (Ruth E) ironwkr h 15 Massasoit av
Boudreau Francis (Sophie H) sheet metalwkr G&BMfgCo h 14 Sprague
—George F r 115 Nelson
Boulais Arthur E (Alida A) grinder G&BMfgCo h 14 Kelso av
Boulerice Emil A (Ruth F) in US Navy h 17 Day
—Joseph F mgr Spfd r 78 Fairview av
Boules William (Elizabeth) mach h 811 Piper rd
Boulia Andrew (Mary) in US Army h 184 Wayside av
—Leona C steno Spfd r 184 Wayside av
—Paul V in US Marines r 184 Wayside av
Bourgeois J Conrad (May C) painter 14 Rochelle h do
Bourget Adeline D rem to California
—Aline F mach opr Spfd r 35 Roanoke av
—Alphonse J (Bertha E) in US Army h 40 Piper Cross rd
**—Lucien E in US Navy r 35 Roanoke av**
—Raoul A (Rose A) janitor Spfd h 35 Roanoke av
—Roland P (Lillian V) elec G&BMfgCo h 44 Globe
Bourke Albert G (Edith M) h 429 Cold Spring av
—Everett H (Irene) mach Chicopee h 217 Park av
Bourque Alcibiade P (Josephine M) asst chief WSFD h 97 Bridge
—Anna E elev opr Spfd r 99 Bridge
—Jeannette C emp WECo r 97 Bridge
—M Julia wid F Joseph nurse Chicopee h 56 Day
—Marie L tchr music 99 Bridge r do
—Napoleon L clk 903 Main h 99 Bridge
—Rhena E clk Town Clerk's Office r 97 Bridge 126 Park
—Wilfred J in US Army r 97 Bridge
Bourre Evelyn priv sec Spfd r 258 Main
—Roland H (Evelyn) radio eng Spfd h 258 Main
Bousquet Albino wid Aldor shipping clk IMCo h 39 Union
—Alice M sewing mach opr Spfd r 585 Main
—Arthur B (Helen I) receiving clk A&PCo h 63 Worcester
—Frederick emp AmBCorp r 669 Union
—Olive T clk Police Dept r 339 Union
—Rita A hairdresser 410 Elm r 339 Union
Boussy Harry L counterman and painter 658 Main h do
Boutwell George H (Marjorie S) supr Spfd h 103 Beverly Hills (lower)
Bouvier Alfred A (Rose M) h 56 George
—Frederick J (Sylvia B) painter Spfd h 48 Oakland
Bouyea Edward E (Anna C) elev opr Spfd h 197 Bridge
—Elmon D (Anita) in US Army r 197 Bridge
—Norman J in US Army r 197 Bridge
—Vivian A welder USA r 197 Bridge
Bovat William A (Anna E) yardman SPCo h 23 1st
Bowden Arthur J (Virginia E) mach opr PM&GCo h 148 River
Bowen Albert E (A Henrietta) mach Spfd h 34 Elmdale
—Elizabeth prive sec Spfd r 34 Elmdale
—Lester R (Alice G) mach E Longmeadow h 43 Newton av
—Mary C clk 95 Elm h at Spfd
Bowker James E Jr pres-treas Metocraft Alloy Corp 27 Sylvan h at Spfd
Bowler Edmund W (Eleanor) employment mgr AmBCorp h 57 Craiwell av
—Ellen C student r 57 Craiwell av
—Marion librarian Public Library h 15 Woodmont
Bowles Alma I tchr Spfd r 1552 Westfield
—Elizabeth D wid Howard D h 1552 Westfield
—Mabel P Mrs tchr Spfd h 19 Nelson
Boyd Earl J (Veronica M) ins agt Spfd h 66 Meadowbrook av
—George R (Beatrice M) carp h 145 S Boulevard
—Thomas P (Marjorie W) toolmkr Spfd h 138 Pine
Boyer Harold A (Myrtle P) draftsman Holyoke h 77 Armstrong
—Howard E (Bernice I) metallurgist AmBCorp h 650 Amostown rd
Boyle John (Katherine L) rem to Spfd
Boynton Sandra clk 95 Elm h at Spfd
Bozenhard Fred (Dorothy L) trucking 51 Piper rd h do
—Frederick clk Spfd r 51 Piper rd
—George in US Army r 46 Larone av
—George C (Marie A) insp Spfd h 46 Larone av
—Marguerite M tchr Peekskill NY r 46 Larone av
—Robert W (Ruth F) register of probate and insolvency Court House Spfd h 80 Wilder ter
—Stanley C (Ellen L) mach opr Spfd h 36 Ames av

*We give S&H Green Stamps*
Poole's Springfield Managed and Conducted for Over Thirty Five Years

FIELD, EDDY & BULKLEY INSURANCE
1200 MAIN STREET PHONE 4-1112 Fire -- Accident -- Auto

**BOZENHARD**
—William C (Florence E) crossing officer B&A h 37 Fox
Bozzo Joseph shoe repr 573 Union h do
Bracci Attilio A (Alice A) rem to Spfd
Bracken Albert L chauf VNCo h 40 Sprague
Brackett Adrien W (Ethel A) emp CVMfgCo h 119 Woodmont
—Albert L benchwkr VNCo h 32 Globe
—Guy H (Helen M) personnel mgr Spfd h 5 Nelson
—Howard R (Doris E) claim adjuster Spfd h 19 Prince av
—Pearl A (Charlotte E) rem to Spfd
—Willie W (Lulu I) h 102 Main
Brackney Joseph A (Lillian M) polisher Spfd h 41 Day
Bradford Allan K precision eng Feeding Hills h 30 Fox
—Edward S pres Springfield Wire and Tinsel Co 61 Phelon av h at Spfd
—Edward S Jr clk-treas-mgr Springfield Wire and Tinsel Co 61 Phelon av h at Suffield
—Kenneth E in US Army r 30 Fox
—Marion N Mrs h 30 Fox
Bradley Gertrude C school nurse 126 Park h at Spfd
—Sheldon (Eleanor B) mgr Holyoke h 84 Van Horn
Bradshaw Walter mach Spfd r 49 Southworth
—William F (Edithe C) mech Spfd Mach & Foundry Inc h 25 Avondale av
Bradway Mildred L wid Ralph F nurse 5 Colony rd h do
Brady Lawrence D (Helen T) tchr High School sec Chamber of Commerce 7 Church and supv practical arts public schools h 75 Ely av
Bragg Donald r (2B) 15 Colony rd
Braile John (Eva) shoe repr 245 Elm h do
Braman James supt 253 Baldwin h at Agawam
Braney Helen K Mrs hairdresser 658 Kings hwy h at Spfd
Bransford Rollie (Myra) eng B&A h 57 Garden
Brant William C (Jane A) farm insp Spfd h 97 Hampden
Brassard Benoit (M Anna) mech Spfd h 38 Lombra rd
—Evariste J (Anna) foreman B&A h 206 Park
—Gilbert A in US Army r 38 Lombra rd
—Henry J (Helen R) mach opr MDFCo h 67 Hill
—Leonard M grinder AmBCorp r 206 Park
—Oliver in US Army r 38 Lombra rd
Brawsay Raymond H (Minerva R) molders helper Spfd h 8 Colony rd
Bray Paul A (Marjorie M) in US Army r 57 Churchill rd
Brazeau Helen N wid Vincent librarian Spfd h (1A) 1568 Memorial av
Breer Ernest (Vera) emp Westinghouse h 1623 Riverdale
—Vera Mrs emp Westinghouse r 1623 Riverdale
Breglio John (Jennie) chauf 325 Memorial av h 29 York
Bregoli Feliciata Mrs h 80 Baldwin
—John J (Rose M) painter 63 Bridge h do
—Joseph mach G&BMfgCo r 80 Baldwin
—Mario A (Norma V) foreman Spfd h 37 Colton av
—Paul M emp USA r 80 Baldwin
Brennan Edward L (Helen) chef G&BMfgCo h 59 Bridge
—John J (Margaret H) mason h 1191 Westfield
—Margaret M student r 1491 Westfield
—Robert emp US Govt r 7 Church
Brenner Carl G (Elsie W) draftsman WECo h 48 Churchill rd
Brenton James H (Phyllis C) in US Marines h 374 Hillcrest av
Bresett Clifford D (Grace M) fireman B&A h 580 Main
—George A (Eva M) poultry 185 Prospect av h do h do
—Janet F clk Spfd r 185 Prospect av
Bresnaham James policeman r 1680 Memorial av
Bresnahan James J bartender 1146 Memorial av r 36 Prospect
—James J (Clementine F) policeman h 88 Bosworth
—Mary J wid Daniel housewkr h 30 Lowell av
—Michael F (Mae A) papermkr h 36 Prospect
—Patrick D mach opr E Longmeadow r 36 Prospect
Bresnan Margaret C tchr 201 Park av h at Spfd
Bressett Harvey B (Christine M) mach Spfd h 32 Globe
—Michell (Jean E) in US Army r 734 Westfield
Bressette Doris married Glen Peters
—Leo J (Gertrude A) mach opr E Longmeadow h 518 King's hwy
—Louise M wid Edward G h 63 Worcester
Brett Edmund (Florence) ins agt Windsor Locks Conn r 106 Bosworth
Bretta A Ida wid Antonio housewkr r 15 Colton av
—Edward in US Army r 15 Colton av
—Edwin J in US Marines r 50 E School
—John died Aug 9 1943 age 80

**BRETTA**
—Peter (Mildred) clk 888 Main h 50 E School
—Vincent baker A&PCo h 94 Bosworth
Brettell Charles G (Dorothy B) in US Army r 76 King's hwy
—Dorothy B Mrs tchr 75 Carew r 76 King's hwy
Breuninger Emil W C (Emily) mech Spfd h 377 Amostown rd
Breveglieri Armand (Emma V) emergency man SGLCo h 273 Main
—Armando (Ada) janitor PM&GCo h 86 Bosworth
—Harold A emp PM&GCo r 86 Bosworth
—Laura M r 86 Bosworth
Breveleri Albert (A Priscilla) chauf Agawam h 147 Allston av
—Blanche emp National Paper Box r 42 Sibley av
—Marfeso (Alvira I) stoker installer Spfd h 42 Sibley av
—Warren G rodeowkr r 42 Sibley av
Brewer Lillian E wid Herbert F r 57 Talcott av
—Rollin F (Marjorie G) welder Westfield h 57 Talcott av
Brewster Clara E housewkr h 120 Bridge
—Minnie wid John r 120 Bridge
Breyette Gordon R in US Army r 65 Southworth
—Wilfred in US Navy r 65 Southworth
—Wilfred (Flora) guard 1499 Memorial av h 65 Southworth
Brick Bernard J mason Spfd h 47 Angeline
Bridge Avis clk 95 Elm h at Agawam
—Ellis C (Ida Mae) fireman NYNH&H r 22 Hanover
—Street Pumping Station ft Bridge
Bridgham F Nelson (Marie R) v pres-asst treas Strathmore Paper Co Front opp depot h at Spfd
Bridgman Matilda M wid Oscar L r 54 Garden
Briggs E Bernice r 1885 Westfield
—Earl R furniture finisher emp 1651 Riverdale h at Spfd
—Edward S (Antoinette C) forger E Spfd h 39 Hill
—Fannie W r 1885 Westfield
—Grace E steno Spfd r 17 Shepard
—M Elvira tea room 1885 Westfield h do
—Preston J (Edna M) emp 325 Memorial av h 195 New Bridge
—Theresa M clk Spfd r 17 Cook
—Theresa M wid Elmer P h 17 Cook
—Whiting H (Katherine E) prod mgr WECo h 17 Shepard
—William A (Alice F) plant supt 11 Bramble av h 105 Heywood av
Briglio Phyllis W Mrs bkkpr Spfd r 1730 Westfield
—Richard A (Phyllis W) in US Army r 1730 Westfield
Brinker Norma E priv sec B&A r 39 Colton av
—Richard P (Pearl I) fireman WSFD h 39 Colton av
Brissette Delia restwkr Spfd r 81 Fairview av
—Ida housewkr Spfd r 81 Fairview av
—William J (Rhoda E) fireman B&A h 81 Fairview av
Britt Edward F (Beatrice B) emp G&BMfgCo h 309 Park
Britten Elisa P Mrs r 438 Cold Spring av
Broadrick William H (Beatrice H) supt Chicopee h 72 Colony rd
Brocka Joseph in US Navy r 71 Hill
—Katherine J wid John h 71 Hill
—Stephen E (Helen G) molder G&BMfgCo h 86 Bliss
Brocklebank Ruth L tchr Spfd r 75 Morton
Broden George A (Virginia C) slsman Spfd h 232 Riverdale
Brody James in US Army r 101 Ely av
—John (Mary) in US Army r 101 Ely av
Broga Frank C (Annie) eng B&A h 50 Oleander
Brogue Edward (Minnie E) janitor WSpfd Trust Co 85 Elm h at Spfd
Bronner Emile N (Bertha) in US Navy h 312 Main
—Emile O (Marie E) rem to Hawaii
—Olive clk Spfd Mach & Foundry Inc r 312 Main
Brooke Lawrence (Glory B) major US Army h (2A) 453 Cold Spring av
Brooks David W (Esther P) in US Army h 69 Elmdale
—Frank emp WECo r 169 Park av
—Laura I wid Walter E h 808 Westfield
—Lottie M mach opr Spfd r 808 Westfield
Brooslin Morris (Ethel) h 673 Main
Brother Angelo Iacovone r Monastery av
—Anselm Lacomara r Monastery av
—Anthony Callahan rem to New Jersey
—Augustine Maxwell r Monastery av
—Benedict Marvin rem to New Jersey
—Bernardin Grande rem to New Jersey
—Bertin Farrell rem to New Jersey
—Boniface Hendricks rem to New Jersey
—Colman Haggerty r Monastery av
—Conran Free rem to New Jersey
—Damian Carroll rem to New Jersey
—Dermot McKiernan rem to New Jersey
—Edward Hennessy r Monastery av
—Ernest Holtz rem to New Jersey
—Eustace McDonald rem to New Jersey
—Gabriel Bendernagel r Monastery av
—Gerard A Orlando r Monastery av
—James Mullin rem to New Jersey
—Jude Mead r Monastery av

**BROTHER**
—Julius Durkin rem to New Jersey
—Kilian McGowan r Monastery av
—Lawrence Mullins rem to New Jersey
—Lucian Morrell rem to New Jersey
—Malachy McGill r Monastery av
—Marcellus McFarland rem to New Jersey
—Martin J Tooker r Monastery av
—Michael Connor rem to New Jersey
—Neil Sharkey rem to New Jersey
—Paulinus Gepp r Monastery av
—Richard F Leary r Monastery av
—Robert Mulgrew rem to New Jersey
—Terrence Murphy rem to New Jersey
—Thomas Aul r Monastery av
—Vincent Cuminham r Monastery av
—Wilfrid Scanlon rem to New Jersey
Brouillard John N (Ethel M) rem to Spfd
Brouillette Albert W (Rose F) in US Army r 648 Morgan rd
Brousseau Ferdinand E (M Philomene) car repr B&A h 50 Church
Brown Abraham r 190 New Bridge
—Anna F r 25 Elm
—Charles in US Army r 6 West
—Clayton E clk Hwy Dept r 25 Hampden
—David H (Rachael M) supt Spfd h 135 Warren
—Edward A Jr (Vernis O) supv G&BMfgCo h 115 Boulevard
—Edward H molder Spfd r 320 Park
—Esther A Mrs attendance officer school dept 126 Park h rear 35 Morningside ter
—Eva S wid Hayes B paper finisher h 84 Plateau cir
—Fannie E wid Milton M drsmkr 25 Hampden h do
—Florence G wid Grant C h 125 Morton
—Fred L mech Spfd h 190 New Bridge
—Fred W (Dorothy M) bus opr StRy h 60 Worthy av
—George B (Florence A) mach G&BMfgCo h 229 Ashley
—George P (Bertha E) assembler G&BMfgCo h 12 Angeline
—Gladys Mrs mach USA r 64 E School
—Gloria R clk CFalls r 1067 Riverdale
—Harold E died Sept 14 1943 age 56
—Harold E (Carrie E) bus opr StRy r 60 Worthy av
—Harriet M married Thomas F Powles
—Harry L died Sept 7 1943 age 76
—Harry R in US Navy r 23 Colony rd
—Helen clk 95 Elm h at Spfd
—Henry S (Marie A) letter carrier h 32 Maple
—Herbert O (Bertha M) slsman 1631 Riverdale h 63 Elm cir
—Ida E wid George P r 125 Morton
—Ira B (Alice M) eng B&A h 168 Chestnut
—Ivers W (Eva B) hostler B&A h 320 Park
—Jean E county club agt 1499 Memorial av h at Feeding Hills
—John (Helen E) maintenance mech Spfd h 24 Spring
—John W (Nora C) clk PO h 45 Druids la
—Josie M wid Harry L h 311 Elm
—Kenneth P (Muriel H) order writer SPCo h 68 Maple ter
—Leslie R (Roberta) pharmacist Spfd h 57 Wayside av
—M L & Sons (Myron L Raymond T and Normand D Brown) market gardeners 1932 Riverdale
—Mary A wid Thomas A h 196 Boulevard
—Mary E wid Adelbert r 23 Colony rd
—Maurice F (Jessie S) (Brown's Package Store) 54½ Park h 191 Boulevard
—Mazie E wid Frank A r 1067 Riverdale
—Myron L (Alice L) (M L Brown & Sons) 1932 Riverdale h do
—Nora A wid George W died Jan 12 1944 age 69
—Nora P clk Spfd r 196 Boulevard
—Normand D (Melvia E) (M L Brown & Sons) 1932 Riverdale h 35 Prospect av
—Patrick J in US Army r 196 Boulevard
—Paul R (Veronica K) in US Army h (2A) 21 Colony rd
—Perlie T (Josephine M) mach B&A h 78 Hill
—Phelps Jr sec-treas Southworth Company Front n depot h at Longmeadow
—Raymond T (Georgia L) (M L Brown & Sons) 1932 Riverdale h 25 Prospect av
—Richard H gasoline 12 S Boulevard r 40 High
—Virginia E receptionist Spfd r 125 Morton
—Warren emp US Govt r 7 Church
—Warren H (Florence A) elec Spfd h 32 Southworth
—Warren O r 45 Elm
—Wilbur F rigger Spfd Mach & Foundry Inc h 43 Elmdale
—William J (Ruth E) in US Navy h 74 Hill
Brown's Package Store (Maurice F Brown) 54½ Park
Browne Paul E (Lucy C) county agricultural agt 1499 Memorial av h 16 Maple Heights
Brownlee Allen L (Dorothy H) research eng WECo h 128 King's hwy
—Gertrude A wid John r 18 King's hwy
—John H (Irene A) senior checker USA h 22 Bliss
Bruce Lawrence A (Mary E) dental mech Spfd h 43 Hayes av
Bruhm James C (Alice B) mech WECo h 20 Elmdale
Brunelle Hormidas Jr (Aldea C) (The Elm Pharmacy) 151 Elm h 15 Worthen

KASKO HOME FURNISHINGS, INC. Have Your Old Washing Machine Rebuilt
1865 Main Street MAYTAG Sales and Service Have it Look Like New Phone 3-3342

REAL ESTATE
INSURANCE
MORTGAGES
APPRAISALS
**E. D. JOHNSON CO.**
1562 MAIN STREET
Telephone 6-7294

BRUNELLE
—Lawrence (Dorothy L) welder AmBCorp h 105 New Bridge
—Leo (Alyce) h 243 Elm
Brunetti Albromo in US Army r 30 Highland av
—Armorina M waitress Holyoke r 30 Highland av
—Cresentino (Mary) lab h 30 Highland av
—Raymond A in US Army r 30 Highland av
—Stella bkkpr Holyoke r 30 Highland av
—Viola A bkkpr Westover Field r 30 Highland av
Bruni John L (Josephine T) plumber Spfd h 67 York
—Josephine A r 67 York
—Louis r 120 Front
—Rose M clk Spfd r 67 York
Bruno Edward J in US Army r 953 Memorial av
—Samuel A rem to California
Brush Rosalie Mrs h 30 E School
Brusie Jay F (Carmelia N) mach VNCo h 32 Chapin
Brusnicki Alexander (Ceslawa) r 655 Morgan rd
—Mary wid Stanislaw L h 655 Morgan rd
Bruso Albert J (Elsie S) condr B&A h 327 Elm
—George A (Helen M) brakeman B&A h 976 Westfield
—Joel A (Clara M) asst yard master B&A h 29 Webster av
—John W in US Army r 29 Webster av
Brutnell Alice R prin John Ashley School 1704 Riverdale h at Spfd
Bruuer Hulda A wid Myron L r 15 E School
Bryan Cassius M (Ellen M) v pres West Springfield Trust Co 85 Elm v pres in charge of prod Strathmore Paper Co Front opp depot and asst treas Premoid Products Inc do h 28 Craiwell av
—Henrietta J wid William J r 28 Craiwell av
Bryant Albert J (Anna E) insp PM&GCo h 91 Hampden
—George A (Katherine M) engine despatcher B&A h 117 Pine
—Harry F (Florence S) in US Navy r 197 Bridge
—Henry A (Emma M) h 169 New Bridge
—James H (Mary A) mach opr Spfd h 719 Main
Bryson Willard R (Myrtle L) elecwkr Spfd h 78 Armstrong
Buchanan Elizabeth steno Spfd r 25 Prospect av
Buck Carl F in US Army r 31 Worcester
—Frederick C aircraftwkr r 31 Worcester
—Lola B wid Smith M r 128 Hampden
—Mary K wid Frank A h 31 Worcester
—Oscar A chauf 884 Union r 31 Worcester
Buckbee Harry D (Mariel T) dept mgr Holyoke h 12 Ludington ct
Buckley Anne M steno SCo Front h at N Agawam
—Annie wid William D h 47 Boulevard
—Earl R (Ruth M) in Royal Canadian Navy r 185 Ohio av
—George W clk G&BMfgCo r 47 Boulevard
—Joseph R (Helen G) photographer h 40 Colony rd
—Mary L Mrs clk 95 Elm h at Spfd
—Mary W priv sec Agawam r 102 Maple
—Myles D (Catherine M) maintenance man B&A h 26 Boulevard
—Myra E wid David J r 776 Westfield
—Rita H clk SPCo Front h at N Agawam
Bucko John A (Isabelle G) insp Westover Field h 55 Fairview av
Budarz William E (Alice) rest Chicopee r 946 Amostown rd
Budri Mauro (Mary) r 23 Windsor
Buehner John H (Beatrice) capt US Army h 473 Cold Spring av
Buffam A Jean steno Spfd r 40 Hampden
—Beryl office asst Spfd r 40 Hampden
—Harry A asst cashier G&BMfgCo h 14 Smith av
—Janice E clk Spfd r 40 Hampden
—Mabel F r 14 Smith av
—William J clk Holyoke h 40 Hampden
—William J Jr in US Army r 40 Hampden
Bugbee Dorothy P tchr 160 Park h at Spfd
—Mary E h 42 Bliss
Bula John J (Donna) mech r 29 Roanoke av
Buldra Agnes steno Westinghouse r 32 Colton av
—Barbara wid Joseph h 75 Bridge
—Frank (Agnes) h 32 Colton av
—Helen D typist Spfd r 55 Allen
—Joseph F (Christina N) asst foreman Spfd h 55 Allen
Bulkley James S (Eleanor) clk Metocraft Alloy Corp 27 Sylvan h at Spfd
Bullard Dorothy J married Albert R Stewart rem to Jamaica LI NY
—Elizabeth T Mrs slswoman h 232 Park
—Irving T far helper 1932 Riverdale r 232 Park
—Marcus E (Geneva C) h 76 King's hwy
—Mary E student r 232 Park
Bullock Albena C emp 47 Angeline r do
—Russ H condr B&A h 35 Church
—Russ H Mrs (Catherine) died Oct 1 1943 age 64
Bumstead Josephine M wid George L comptometer opr VNCo r 45 Fairview av
—Mildred B steno Spfd h 54 Oleander
Bunce Sherman R (Josephine H) in US Army r (2A) 33 Colony rd
Burch Edgar M (Josephine) office mgr 253 Baldwin h at Spfd
Burckard Clifton C (Grace M) meter reader SGLCo h 79 Wistaria
—Fred E in US Army r 79 Wistaria
—Grace M Mrs tel opr 126 Park r 79 Wisteria
—Marion A clk Spfd r 79 Wistaria
Burda Bertha mach opr Spfd r 30 Park
Burger Gabriel (Carmela V) mach Westinghouse r 54 York
—George C (Ruby M) in US Army h (1B) 76 Colony rd
Burgess Harry (Priscilla H) rem to Arlington
—John E (Margaret M) h 30 Prospect
—Richard sta eng B&A h 62 High
—William E (Margurite R) clk Retail Furniture Warehouse Inc 1651 Riverdale h 57 Beverly Hills (upper)
Burgoyne Glenwood L in US Army r 123 High
—Tessie M wid William L h 123 High
Burhans Howard I air brake insp B&A h 66 Western av
Burian Louise R wid Raymond housewkr 46 Hampden r 39 Wilder ter
Burke Angela tchr 160 Park h at Spfd
—Catherine C r 79 Nelson
—Edward J (Ruth M) route slsman Spfd h 88 Verdugo
—Edward T clk Spfd r 27 Nelson
—Esther R clk Spfd r 46 Elmdale
—Everett H clk G&BMfgCo r 36 West
—Frances Mrs died Dec 21 1943 age 70
—Harry E (Grace E) clk Spfd h 27 Woodmont
—Howard F (Mary L) cost acct WECo h 27 Wilder ter
—Hubert C guard G&BMfgCo r 7 Church
—Martin I clk Spfd h 1707 Riverdale
—Nora E wid Thomas rem to Westfield
—T Edmund (Ellinor) American Vice Counsel Chile r 46 Elmdale
Burlingame James J (Avis S) h 66 Armstrong
Burlingham Gaylord (Helen B) melter Spfd h 32 Worcester
Burnett Arnold P (Minnie J) eng B&A h 63 Prince av
—Karl H radio eng Chicopee r 42 Oakland
—Martha wid Albert C h 42 Oakland
—Martha P clk Spfd r 42 Oakland
Burnham Charles F (Edna A) slsman 1651 Riverdale h 160 Poplar av
—Robert D pres Retail Furniture Warehouse Inc 1651 Riverdale h at Spfd
Burns Anna C wid Patrick F h 63 Lathrop
—James F clk Spfd r 22 Worthen
—John A in US Navy r 63 Lathrop
—Joseph H (Margaret M) bkkpr Spfd h 22 Worthen
—Margaret G clk Spfd Mach & Foundry Inc r 63 Lathrop
—Robert H (Ethel M) dept head SPCo Front h at Spfd
—Ruth M Mrs (Rainbow School) 42 Sheridan av r do
—William H (Aurelia S) slsman Spfd h 21 Elmwood av
—William H Jr tchr Stamford Conn r 21 Elmwood av
—William J (Ruth M) tchr 160 Park h 42 Sheridan av
Burque Gaston J (Germaine J) carp B&A h 21 Fairview av
Burr Edith B Mrs office asst Spfd r 44 Woodmont
—Howard E in US Army r 44 Woodmont
—Walter E (Edith B) dentist Spfd h 44 Woodmont
Burrell Fred J (Grace A) foreman WECo h 300 King's hwy
Burroughs Alfred E (Linnell A) gen foreman Spfd Machine & Foundry Co Inc h 36 Lyman
Burt Byron A emp 15 Westfield h 207 Park av
—Byron A Mrs (Ada I) died May 26 1943 age 76
—Norman B (Marjorie E) in US Navy r 160 River
Burton Edgar F (Edith L) mach G&BMfgCo h 16 Field
Burwell David C (Frances H) condr NYNH&H h 1068 Riverdale
—Janice clk 95 Elm r 1068 Riverdale
Bush Lillian M wid Hebert A h 45 Lathrop
—Malicent R rem to Maine
Bushey Howard A (Christine M) bus opr StRy h 263 Elm
—John P (Marie L) grinder MDFCo h 44 Moseley av
—Roland W (Rachel K) clk Spfd h 152 Lincoln
Buss Edith M wid Edgar J r 2042 Riverdale
—Frank M (Zelma N) chemist Holyoke h 2042 Riverdale
Bussell Peter H (Anna M) eng B&A h 42 Silver
Butler Fred D (Edna R) h 183 Craiwell av
—James R (Mary W) mach helper B&A h 783 Union
—Lillie B housewkr Spfd r 783 Union
—Tessie M wid Daniel benchwkr USA r 9 Willard av
—Walter in US Army r 783 Union
Butt Isaac H r 43 Warren
Butterfield Nellie E wid Harry died Mar 20 1944 age 89
Buxton Ruth M supv art public schools h at Spfd
Buzzell Lucy M wid Herbert h 71 Fairview av

CABAN DELLA mach opr Spfd r 166 Labelle
—Mary wid Joseph h 166 Labelle
—Sophie packer Holyoke r 166 Labelle
Cady Albert L (Dora F) h 26 Western av
—Albert W (Marion E) emp Westinghouse h 315 Park
CADY
—Clara R Mrs waitress 164 Union r 246 Park
—Dora V Mrs waitress Spfd r 639 Main
—Gordon S (Lena N) in US Army r 1131 Memorial av
—Pearl wid John clk WECo r 17 Fairview av
—Robert C in US Army r 26 Western av
—Virgil L (Clara R) in US Army h 246 Park
Caggiano Gerardo h 337 Main
—Mary G r 337 Main
—Rose r 337 Main
—Thomas A clothing Spfd r 337 Main
—Victor C tailor Spfd r 3307 Main
Cahalan Ann C priv sec WECo Phelon av h at Spfd
Cahill David E (Lillian) carp h 1119 Riverdale
—David E Jr in US Army r 1119 Riverdale
Cain Edward F in US Army r 89 Whitney av
—Edward F (Elizabeth F) emp USRCo and far 89 Whitney av h do
—Frank J (Catherine C) far and mach PM&GCo h 107 Whitney av
—Jeremiah J far 105 Whitney av h do
—Loretta M cashier Spfd r 105 Whitney av
—Robert D chauf Spfd r 89 Whitney av
Calabrese Henry E (Theresa M) foreman PM&GCo h 1361 Memorial av
—Joseph C (Ruth E) foreman PM&GCo h 250 Norman
Calcidese William C (Mary A) mach Spfd Mach & Foundry Inc h 131 River
Calcidise Anthony J (Carmella M) piper E Longmeadow h (C) 70 Garden
—Concetta J r 87 Norman
—Jennie wid Carmine h 87 Norman
—Louise R mach opr Westinghouse r 87 Norman
Caldon Dorothy V Mrs bkkpr 842 Main r 824 do

**CALDON FRANCIS J**
**(Dorothy V) complete automobile service repairing towing tires batteries weld'ng body work and painting 842 Main tels 2-6679 4-6096 h 824 do —See p 855**

—George T (Anne A) mach opr Spfd h 824 Main
—Jeremiah H (Margaret C) janitor Holyoke h 20 Lowell av
Calevro Andrew V (Marion E) emp PM&GCo h 243 Elm
Call Edward mach Spfd r 53 Lathrop
—Lawrence V (Myrtle E) assembler h 38 Burford av
Callahan Anna K tel opr TelCo r 54 Maple ter
—Dorothy M steno Westinghouse r 84 Althea
—Edward P (Ann M) letter carrier h 94 Front
—John J insp B&A r 54 Maple ter
—Margaret M wid Patrick J h 54 Maple ter
—Michael E (Mary) car insp B&A h 133 Chestnut
—Thomas J (Dorothy L) coremkr G&BMfgCo h 32 Bliss
—William B mach opr r 54 Maple ter
—William J (Mary C) steamfitter Spfd h 84 Althea
—William J Jr in US Navy r 84 Althea
Callan Margaret E checker PM&GCo r 79 Lowell
Callender Robert S (Madeline R) credit mgr G&BMfgCo Church c Coldspring av h at Longmeadow
Calori John rem to Agawam
Calzolari Eugene J treas Hofbrauhaus Inc 1105 Main h at Westfield
—Vincenzo h 101 Chestnut
—Vincenzo Mrs (Maria L) died Sept 11 1943 age 77
Camarotti Alizio J (Pauline M) emp USA r 71 Charles av
—Antonio F in US Army r 71 Charles av
—Frank (Pasqualina) emp CVMfgCo h 71 Charles av
Cameron Anna B wid Samuel T matron USA h 40 Boulevard
—Annie H Mrs r 66 Elmdale
—Mary clk Spfd r 66 Elmdale
—Neil S (Esther) in US Navy r 72 Pleasant
Camerota Angelo R in US Navy r off 224 Cayenne
—Biagio W (Teresa) far h off 224 Cayenne
—Charles C in US Army r off 224 Cayenne
—Frank r off 224 Cayenne
—Salvatore S in US Navy r off 224 Cayenne
Camossi Bartolomeo E (Mary) sta fireman Spfd h 76 Norman
—Edna mach opr Spfd r 76 Norman
—Evelyn J married Anthony Raschi
—Nancy married Charles Merlini
Camp Clement J (Lillian M) mach opr Spfd h 25 Merrick
—James (Nancy A) h 222 New Bridge
—Pascal (Carrie A) chauf Spfd h 197 Bridge
Campana Florence housekpr r 112 Front
Campanini Angelina Mrs clk 89 Baldwin r 85 do
—Pietro C (Angelina) grocer 89 Baldwin h 85 do
Campbell Archibald E (Naomi M) chauf Chicopee h 89 Worcester
—Christopher (Mary) in US Army r 28 York
—Claire married Chester Webb rem to California
—Claude G (Mina B) chauf Spfd h 569 Elm
—Dorothy R bkkpr WECo Phelon av h at Spfd
—Frances M wid Samuel r 39 Neptune av
—George W (Agnes E) lab Spfd h 47 Sprague
—James W stock clk Spfd r 83 Westfield
—Janice B Mrs winder BSTWks h 30 Elmdale
—Julia Mrs steno Westfield r 45 High
—Marshall in US Navy r 30 Elmdale

**The Union Central Life Insurance Co.** 293 BRIDGE ST.
CHARLES S. MERRIAM, Manager
Telephone 4-3166

RALPH D. JONES, INC. CHRYSLER — PLYMOUTH
721 WORTHINGTON ST. TOWING SERVICE TEL. 6-6301 • Distributors Sales · Service · Parts Wholesale Retail

CAMPBELL
—Nathaniel rem to Spfd
—Percy A (Ada M) director 95 Elm h at Spfd
—Ralph B (Julia) mach USA h 45 High
—Rufus L rem to Spfd
—Thomas R (Lillian G) emp USA h 283 Elm
—William J (Bettina B) acct Spfd h 95 Morton
Campofredano Amelia A steno Spfd r 116 Grandview av
—Antonio J mail clk B&A h 116 Grandview av
—Catherine E r 116 Grandview av
—Romeo in US Marines r 116 Grandview av
Campurciani Albert (Ernestine S) upholsterer Spfd h 30 Mulberry
—Robert L in US Army r 30 Mulberry
Canadi Emma V wid Frank paper boxmkr 91 Church h 23 Windsor
—Robert in US Army r 23 Windsor
Canary Alson K (Ruth E) service man 758 Union h 541 Elm
—Clark W (Gertrude H) insp h 33 Maple
—Sidnie C Mrs r 541 Elm
Canavan Charles P in US Army r 52 Elmdale
—John P in US Army r 52 Elmdale
—Margaret M steno Boston r 52 Elmdale
—Patrick J (Annie F) insp B&A h 52 Elmdale
Candylis Costas E (Mary L) tailor emp 42 New Dwight h 116 Kings Highway
—Stella wid Efstratios r 116 Kings Highway
Canedy Shirley clk 95 Elm h at Spfd
Caney Randolph E A (Lena L) foreman Holyoke h 51 Morton
Canizzo Vito Rev asst pastor St Anne's Roman Catholic Church r 253 New Bridge
Cannon Bernard A pharmacist 90 Front h at Holyoke
—Edward J (Margaret S) slsman Spfd h 44 Nelson
—Forrest F r 9 High
—Frank A (Ella S) woodwkr Spfd h 9 High
—Margaret S Mrs nurse 44 Nelson r do
Cantwell Ralph I (Marjorie E) gen mgr SGLCo h 71 Southworth
Canty Joseph J rem to Spfd
Caporale Nicholas (Estelle H) foreman Spfd Mach & Foundry Inc h 400 Riverdale
Capron Phebe L r 1531 Westfield
Caravaggi Americo C (Marjorie A) stock clk 325 Memorial av h 896 Main
—Antoinette mach opr WECo r 63 Belle av
—Frank coaler B&A h 63 Belle av
Carbone Ralph W (Ruth G) slsman Spfd r 37 Warren
Cardamone Jennie C typist WECo Phelon av h at Spfd
Cardinal Albert E died Feb 13 1944 age 50
—Dorothy M wid Albert E h 48 Cass av
—Jacqueline clk G&BMfgCo r 620 Elm
Cardinale Concetta M comptometer opr WECo Phelon av h at Spfd
Carduff Donald S in US Navy r 18 Maple
—J Scott (Antoinette A) route slsman Spfd h 18 Maple
Carey Arline L typist SCo r 670 Main
—Doris E dictaphone opr SCo r 670 Main
—Earl J in US Army r 670 Main
—Joseph (Evelyn D) assembler Westinghouse h 670 Main
—Joseph P (Dorothy S) in US Navy r 142 Lancaster av
—Kenan Rev r Monastery av
Cargill Barbara D Mrs asst sec School Dept r 40 Elm cir
—Robert C (Barbara D) in US Navy r 40 Elm cir
Carisio Lugli constructionwkr h 47 Sprague
Carlin Francis J Jr (Marjorie E) heat treater Spfd h 7 Ludington ct
—John (Lillian) chauf 1 Marion h Elizabeth
—Lillian Mrs mach opr Holyoke r Elizabeth
Carlisle Hardware Co Richard I Hyde mgr 82 Elm
Carlon Donald C in US Coast Guard r 104 Boulevard
—Earl F trucking 104 Boulevard r do
—Frank F janitor 200 Park h 104 Boulevard
—Kenneth J (Ellen M) mach G&BMfgCo h 103 Boulevard
—Mary E acct emp 1499 Memorial av r 104 Boulevard
Carlson Carl O (Dorothy D) photo engraver Spfd h 24 Nelson pl
—Marilyn G reporter Spfd r 24 Nelson pl
Carmel Alvaris G (Ora M) metalwkr Spfd h 97 Lancaster av
Carmetti Gelesti h 30 School
Carmody Kathryn U insp USA r 67 Worcester
—Thomas J (Jeannette A) rem to Chicopee
—Walter J (Marie A) in US Army h 67 Worcester
Carnebale Angelo r 1000 Main
Carney Ellen M r 1097 Westfield
—Julia E calenderwkr Holyoke r 1097 Westfield
—Timothy J r 1097 Westfield
Caron J Exodius (Irene M) toolmkr Spfd Wire & Tinsel Co h 46 Chestnut
—James R (Frances M) rem to Feeding Hills
—Lilla B clk WECo Phelon av h at Spfd
Carpenter Cecil W (Thelma) assembler Westinghouse h 123 Heywood av
—Frederick E in US Army r 1583 Riverdale
—George C r 1680 Memorial av
—Gilbert J (Norma F) trucker VNCo h 1193 Elm

CARPENTER
—Noel B (Grace A) mach G&BMfgCo h 1583 Riverdale
—William K (Maud E) benchwkr Spfd h 1680 Memorial av
Carr Arthur E (Ruth A) clk PO 74 Elm h at N Agawam
—Henry E clk PO 74 Elm h at Spfd
—James F (Marjorie C) mach opr Spfd h 131 New Bridge
Carrier Florence I drsmkr 1716 Riverdale r do
—Lucienne L governess r 54 Fairview av
Carrington Earl K (June I) mech Spfd r 17 Kent
Carroll Alban Rev r Monastery av
—Edward J h 1159 Westfield
—Fannie A Mrs r 170 Woodmont
Carter Arthur F (Armentine S) millwright Chicopee h 75 Merrick
—Azelia M office sec (25) 85 Elm h at Spfd
—Bernaline insp USA r 69 New Bridge
—C Leslie (Dorothy M) rem to E Longmeadow
—Eugene Jr in US Navy r 116 Southworth
—Eugene W (Eva C) gunwkr Spfd h 116 Southworth
—Harry (Myrtle E) painter h 123 Woodmont
—James in US Army r 116 Southworth
Carter's Cleaners & Launderers (Albert J Rudat) 211 Elm
Cartmill Catherine Mrs clk 95 Elm h at Spfd
Carto John D (Alice C) drop forger E Spfd h 204 Morton
Carty Prescott C mgr IMCo h 40 Talcott av
—Prescott C Mrs (Abbie F) died Nov 13 1943 age 60
Casanova Beatrice clk SPCo Front h at N Agawam
—Helen dental asst (29) 85 Elm h at N Agawam
Casavant Wallace H (Lillian C) foreman NY&NH&H h 94 Morton
Case H Gordon (Marguerite F) ins agt Spfd h 81 Ohio av
—Nancy-Redmont student r 81 Ohio av
—William purchasing agt PM&GCo Circuit av h at Spfd
Casey Addie E wid Thomas r 132 Riverdale
—Eleanor bkkpr Westinghouse r 58 Worcester
—Elizabeth M wid Patrick T assembler Westinghouse r 188 Boulevard
—Frank L (Mae E) eng US Govt h 1998 Westfield
—Mary A bkkpr Spfd r 58 Worcester
—Mary A wid William H h 58 Worcester
Cashin Sarah G h 1202 Westfield
Cashman Agnes B wid William P h 29 Lowell av
—Edwin P emp US Govt r 7 Church
—Eileen C tchr 767 Main r 29 Lowell av
—William P died Nov 29 1943 age 86
Casino Napoleon J (Isabelle E) in US Navy h 63 Russell
Cassady Julian P (Leona V) eng B&M h 65 Van Horn
—Robert L in US Navy r 65 Van Horn
Cassani Angelo (Zenaida C) insp AmBCorp h 20 Northwood av
—Joseph mach Spfd r 20 Northwood av
—Zenaida C Mrs bkkpr 366 Memorial av r 20 Northwood av
Cassella Anthony (Emily) boilermkr NYNH&H h 98 Bridge
—Gloria clk Spfd r 98 Bridge
Cassello Ezio janitor NEBCo r 172 Windsor
—Paul (Nicolina) boilermkr B&A h 172 Windsor
Cassells Ernest R utilityman r 36 Russell
—James H (Annie J) assembler G&BMfgCo h 36 Russell
—Melvin K in US Navy r 36 Russell
Cassidy Ella G wid William F h 161 River
—Julian W (Vivian C) chauf 325 Memorial av h 91 Cass av
—William F died Dec 13 1943 age 66
Cassinelli Ralph (Beatrice) maintenance man Spfd h 161 New Bridge
Castelvetri Joseph (Alice) in US Army r 230 Cold Spring av
Catania Carmela r 12 Sprague
—John J (Anna B) press opr WECo h 12 Sprague
Catanio Frank r 60 New Bridge
Catanzarite John trackman B&A h 174 Bosworth
—Joseph (Rose M) mach G&BMfgCo h 193 Bosworth
—Pasquale (Mary) foreman PM&GCo r 174 Bosworth
Catchuce Eleanor in WAC r 54 E School
—Fred (Mary) mach opr Chicopee h 54 E School
—Jacob in US Army r 54 E School
—John in US Navy r 54 E School
Catellier Emile (Mary) emp B&A h 231 Birnie av
Cavallon Fiore (Mary C) emp VNCo h 57 Belle av
—Victor (Norma L) emp G&BMfgCo h 36 Bliss
Cavanaugh Basil Rev r Monastery av
—Eleanor tchr Darien Conn r 95 Ohio av
—Teresa C clk Redden-Sanderson Inc 120 Memorial av h at Spfd
—Thomas B (Anna B) chief order clk Spfd h 25 Hale
—Thomas E (Agnes M) physician Spfd h 95 Ohio av
—Thomas E Jr interne NY r 95 Ohio av
—William Rev r Monastery av
Cavicchi Hazel B insp Spfd r 641 Elm
—John (Amelia M) emp StRy h 641 Elm

Cawley Alice E married Walter D Rawley
Cayan Frederick J (Marcelle F) mach USA h 266 Morton
—Telesphore r 266 Morton
Ceasar Mary emp 28 Craiwell av r do
Cebrelli Peter J mgr meat dept 152 Elm h at Agawam
Cebula Edward (Pauline H) rem to Spfd
Ceckowski Walter V (Catherine H) quality control eng Spfd h 135 S Boulevard
Cella John E (Yvonne F) baker emp Spfd h 111 Union
Cena Gino L mach opr MDFCo r 49 York
—John (Angelica) baker Spfd h 49 York
—Joseph P (Jennie E) mach opr MDFCo h 39 Baldwin
Center Arthur E (Florence M) pres Spfd h 21 Craiwell av
—Raymond F (Helen M) rem to Willimantic Conn
Century Investment Co (Jack B-Abe-Leo and Gilbert G Cohen) auto finance 138 Memorial av
Cestari Henry P (Sadie A) emp B&A h 21 1st
—Victor A (Rosalie D) emp B&A h 72 Chapin
Chadwick Earl R died Aug 19 1943 age 41
Chaffin Maurice M (Laura M) pres Spfd h 116 Poplar av
Chagnon Irene emp GFBCo r 62 Allen
Chalian Agnes D steno ASCo r (2B) 1586 Memorial av
—Gladys emp G&BMfgCo r (2B) 1586 Memorial av
—Nectar wid Manuel h (2B) 1586 Memorial av
Chalmers John F (Anna A) eng B&A h 176 Woodmont
Chamberlain Adolf J (Mary L) h 66 School
—Frank barber Spfd r 66 School
—George (Anne E) elec Spfd h 54 Kings hwy
—Thomas J r 54 Kings hwy
Champagne Albert K (Beatrice P) in US Navy r 149 New Bridge
Champlin Burton H (Dorothy C) gen foreman Chicopee h 58 Meadowbrook av
Chandler Anna E wid Frederick J insp PM&GCo h 54 Hill
—Bruce (Eunice F) guard G&BMfgCo h 71 Elmwood av
—Carol L r 50 Hampden
—Elizabeth bkkpr Spfd r 32 Woodmont
—Harold S (Ruth D) bdg contr 32 Woodmont h do
—Hugh K (Ethel H) gasoline 884 Westfield h 50 Hampden
—Ruth B Mrs office asst 1499 Memorial av h at Feeding Hills
Chapin Ann E Mrs clk Spfd r 65 Irving
—Faxon D (Bernice) lab 1117 Riverdale h 278 do
—Frances M h 27 Colton av
—Giles W (Ann E) time setter CFalls h 65 Irving
—Kenneth B (Eva M) cost acct CFalls h 14 Wilder ter
—Kenneth B Jr in US Navy r 14 Wilder ter
Chapman Angie B wid Carl F died Jan 13 1944 age 87
—Arnold S helper 104 Westfield r 32 Worthen
—Arthur L (Frances O) route slsman h 1282 Westfield
—Earl S Jr (Jean) in US Navy r 64 Irving
—George A (Ella G) (Chapman's Market) 145 Elm h 32 Worthen
—Herbert S (Nellie G) janitor 42 Bliss h do
—Howard P (Georgina A) construction supt Meriden Conn h rear 1162 Riverdale
—Kathleen V clk Spfd r 64 Irving
—Robert H (Isabelle S) slsman Spfd h 119 Churchill rd
—Veronica Mrs h 64 Irving
Chapman's Market (George A Chapman) grocers and meat 145 Elm
Chappell Bennie (Fannie M) lab Spfd h 33 Bridge
Charbonneau Alcide J rem to Spfd
—John F (Mabel A) ordnance man G&BMfgCo h 213 New Bridge
—Richard F (Evelyn F) toolmkr BMTCo h 34 Allen
—Roger W (Dorothy) rem to Hampden
Charest Frank E (Catherine E) foreman G&BMfgCo h 78 Elmdale
Charland Homer G (Dorothy M) barber Spfd h 33 Merrick
—Louis r 104 New Bridge
Charlton Carrie G wid Israel r 47 Hanover
Charoshevsky Alexander J in US Army r 17 Sprague
—Alexander W (Elizabeth) drop forger MDFCo h 17 Sprague
—Anna married James Sady
—Helen M clk Spfd r 17 Sprague
Charpentier Aime H (Irene R) h 15 Wilfred
Chase C Melville Jr (Arline C) slsman Spfd h 78 Northwood av
—Constance M typist Windsor Locks Conn r 127 Althea
—Donald R in US Navy r 56 Riverdale
—Francis J in US Army r 56 Riverdale
—Frank A (Evelyn M) condr B&A h 56 Riverdale
—Harold emp 1299 Memorial av r 18 Garden
—Russell R (Hazel S) railway mail clk h 127 Althea

CLEANING PRESSING REPAIRING FRANKLIN CLEANERS & DYERS Fur Storage
281 MILL STREET TELEPHONE 6-5449

HAMPDEN SAVINGS BANK STABILITY - SERVICE
INTEREST BEGINS FROM THE 15th OF EACH MONTH
INC. 1852 1665 MAIN STREET . . . BEGIN SAVING NOW . . .

Chat The (John M Bergin) rest 1048 Riverdale
Cheever Winifred H tchr 1967 Westfield r 71 Garden
Chenel Albert E (Grace) barber 242 Elm r 181 Park av
—Grace Mrs nurse 181 Park av r do
Cheney Elizabeth A wid Roy E r 139 Park av
—Jean Mrs hairdresser Spfd h 141 New Bridge
Chesterman William J (Vera E) supt Spfd h 20 Beauview ter
Chiarini Armand P (Alice G) mach opr NEBCo h 81 Bridge
—Arto (Josephine) h 40 Globe
—Ernesto (Elizabeth) h 7 Globe
—Mary G emp GFBCo r 7 Globe
Chick's Hand Soap Co (Homer Filiau) 20 School
Chilcoat Ada J Mrs died Sept 5 1943 age 70
Childs Barbara A comptometer opr USRCo r 223 Main
—Dennis H (Lenella) eng B&A h 237 Main
—Douglas C (Barbara J) in US Army r 23 Maple
—Raymond R (Irene O) (Child's Garage) 223 Main h do
Childs' Garage (Raymond R Childs) 223 Main
Chilson Florence J drsmkr 1052 Elm r do
Chilton George A in US Army r 1215 Elm
—Harry K (Mabel M) insp PM&GCo h 70 Colony rd
—Henry (Myrtle A) h 1215 Elm
Chistolini Carlo P (Lena M) carp Holyoke h 203 Morton
Chittim Mildred K tchr 115 Southworth h 8 Ludington ct
Chiz David (Anita R) in US Navy h 80 Armstrong
Chmielewski Anthony (Rose) h 369 Cold Spring av
Choiniere Edmond (Annie) h 235 Union
Chouffet Raymond H (Pearl P) brakeman B&A h 42 Plateau av
Chriscola Anthony cafe 677 Main h at Spfd
Christian Donald J (Edna M) in US Navy r 106 Chestnut
—James E acct MMLInsCo r 106 Chestnut
—Lawrence P in US Army r 106 Chestnut
—Mary A wid William F h 106 Chestnut
—William M mach G&BMfgCo r 106 Chestnut
Christiana James A (Jennie P) serviceman Spfd h 39 Irving
Christofori Robert G (Rosalie C) slsman Spfd h 247 Main
Christopher Ermenia wid Vincent r 20 Northwood av

**CHRYSLER AIRTEMP AIR CONDITIONING**
**W C Line Co Inc distributors 586 Riverdale cor Elm—See inside Front Cover**

Chrzanowski Venclaus P in US Army r 287 Piper rd
Church Floyd T (Marion C) switch tender B&A h 23 Elm cir
—Marion C Mrs clk Spfd r 23 Elm cir
—of the Good Shepherd (Episcopal) 208 Elm
—of the Immaculate Conception (Roman Catholic) 497 Main
—of the Immaculate Conception Rectory 475 Main
Cianchini Paul (Ripalta) shipping clk G&BMfgCo h 37 Bosworth
Ciborowski Joseph F lab r 251 Piper rd
—Kazimierz truck driver Spfd h 251 Piper rd
—Paul in US Army r 251 Piper rd
Cicotte Joseph L (Jennie) (West Side Cleaning & Dyeing Co) 84 Westfield h 92 do
Cieboter Andrew P (Mary R) mach opr Spfd h 182 Labelle
—Julia R wid Vincent W h 8 Willow
—Mary H r 8 Willow
—Peter J yardman Chicopee r 8 Willow
—Stanley F pressman Spfd r 8 Willow
—Vincent W mach opr Spfd r 8 Willow
Cimaroli Joseph (Mary E) papermkr SPCo h 15 Burke av
—Vincent H in US Army r 15 Burke av
Cimma Adeline C mach opr Spfd r 23 Norman
—Basilio C (Kathryn V) auto mech 842 Main h 72 Chapin
—Elso M (Mary E) in US Army r 312 Main
—Mary E Mrs clk Spfd r 312 Main
—Quinto S (Emma R) emp USA h 23 Norman
—Quinto S Jr in US Army r 23 Norman
Cincotta Joseph (Marjorie A) chauf Spfd h 72 Chapin
Cinqmars Napoleon (Amidio) carp USA h 87 George
Cinter LeRoy G (Clarice A) eng Spfd h 30 Morton
Circosta Orlando J (Leona I) mgr Spfd r 457 Union
—Vincent C (Mary J) grinder VNCo h 75 Bridge
Cirillo Nicholas emp SPCo r 182 Front
—Salvatore (Florence M) millwright SPCo h 182 Front
Cizek Elizabeth L Mrs clk 95 Elm h at Spfd
—Emily H steno Spfd r 117 Bridge
—Emma S wid Anthony J r 37 Colton av
—Frank J (Rosalie A) tool designer Spfd h 73 Irving
—Frank S in US Navy r 73 Irving
—George A (Vera) clk Spfd h 39 Colton av
—Louis F (Elizabeth L) mgr 860 Memorial av h at Spfd
—Louis W (Annie M) toolmkr WECo h 85 Bridge
—Robert W (Ella M) teller Spfd h 76 Wilder ter
—Robert W Jr in US Navy r 76 Wilder ter

CIZEK
—Stanley J in US Army r 73 Irving
—Verna M married Raymond E Ward rem to Jamestown NY
Claflin Alice M wid George r 314 Morton
—Ray C (Laura C) foreman Harvey-Whipple Inc h 314 Morton
Clapper George J (Dolores A) emp 140 Norman h 114 Heywood av
—Victor in US Navy r 114 Heywood av

**CLARANN FLOWER SHOP**
**Clara R Donnelly prop greeting cards (Hallmark) and flowers for all occasions 645 Westfield tel 3-0167—See p 860**

Clark Alice A tchr 160 Park h at E Longmeadow
—Charles D (Alice L) (Clark Oil Co) 758 Union h 55 Altamont av
—Charles K (Margaret) clk Spfd h 101 Ely av
—Clarence D in US Army r 64 Bacon av
—Clarence O (Lydia D) bkkpr 121 Lowell h at Spfd
—Clayton L (Irene) r 24 Western av
—Clifford A (Lilla R M) elec eng Greenfield h 34 Van Horn
—David T (Eliza J) eng NYNH&H h 15 Avondale av
—Donald W (Helen R) in US Army r 22 Barrett av
—Edgar F (Mary E) stock clk PM&GCo h 38 New Bridge
—Edward A set up man Spfd r 29 Church
—Edward E (Helen M) chauf Spfd h 24 Western av
—Edward R (Mabel L) chauf town h 54 Garden
—Emaliza Mrs r 66 Harwich rd
—Ernest A (Norma M) in US Navy r 88 Lancaster av
—Florence M Mrs cosmetics 30 Park r do
—Frank r 101 Ely av
—Frank A (Mary A) h 18 Merrick
—Frank E (Olive) r 121 Ely av
—Frederick B (Alice L) pres-treas Clark Paint & Varnish Company Inc 966 Union h at Longmeadow
—Garrett A (Marion E) tchr 160 Park h 115 Grove av
—George H house man 1508 Riverdale r do
—George W (Elizabeth M) sls mgr Spfd h 136 Poplar av
—Harold F in US Army r 500 King's hwy
—Harold J (Pauline T) mech h 500 King's hwy
—John (Delores A) bookbinder Spfd h 92 Front
—Kate I Mrs r 1885 Westfield

**CLARK L F**
**(Greta L) private or class training in public speaking-effective conversation-radio broadcasting instruction-a pleasing voice-personality release (608) Hitchcock Bdg 1562 Main Springfield Dial 6-7109 or 3-7282 h 169 Rogers av—See adv Spfd Directory**

—Lester K (Lena R) eng B&A h 162 City View av
—Oil Co (Charles D Clark) 758 Union

**CLARK PAINT & VARNISH COMPANY INC**
**Frederick B Clark pres-treas Walter M Nagle clk-supt manufacturers of industrial and architectural paints-enamels-colors etc wholesale and retail office and plant 966 Union—See p 863**

—Priscilla J comptometer opr Spfd r 162 City View av
—Rachel E time study eng Spfd r 162 City View av
—Ralph E (Emma P) carp h 235 Ashley
—Raymond mgr SPCo h 66 Harwich rd
—Rose wid Arthur W rem to Spfd
—Sadie C wid Horace G h 206 King's hwy
—Wesley H (Jennie M) maintenance man Spfd h 51 Bliss
—Wesley H Jr (Madeline M) fireman B&A h 51 Bliss
—William K (Dorothy F) in US Marines h 81 Fairview av
—William N (Charlotte E) yard foreman B&M h 17 Southworth
—Winslow N (Marie A) slsman Spfd h 15 Oakland
Clarke Donald B sls mgr PM&GCo Circuit av h at Longmeadow
—Douglas F in US Army r 21 Gay ter
—Francis L (Catherine R) eng Holyoke h 379 Riverdale
—Raymond E (Ruth M) mach opr Westinghouse h rear 304 Park
—Ruth M Mrs clk WECo r rear 304 Park
Clay Robey J (Madeline) eng Spfd h (1B) 19 Colony rd
Clayton Harold E in US Army r 17 Elmdale
—Lloyd (Ruth A) in US Army r 64 Worcester
—Louise B wid John E h 17 Elmdale
—Muriel I office sec WECo r 17 Elmdale
Cleary Alexander F lab 1299 Memorial av r 63 Lathrop
Cleaver Mary E Mrs clk G&BMfgCo r 22 Irving
Cleaves Paul L (Kate L) orthodontist Spfd h 64 Cralwell av
Clegg William L (Augusta B) mail clk Spfd h 31 Greenleaf av
Clement Philip M (Catherine T) clk PO h 75 Church
—Sarah C instructor Spfd r 75 Church
—William G emp US Govt r 7 Church
Clemmer Clarke W (Miriam O) emp 95 Elm h at East Longmeadow

Cleveland Ralph D (Grace M) in US Army h 1716 Riverdale
—William J mach Holyoke h 250 Prospect av
—William J Mrs (Sarah K) died Dec 20 1943 age 53
—William K (Doris E) mach Spfd r 250 Prospect av
Clifford Donald R (Faith G) foreman Hartford Conn h 520 King's hwy
—Edith E died Jan 7 1944 age 74
—Edith R Mrs hostess Spfd r 162 Ohio av
—Frank P (Gladys M) time clk VNCo h 1144 Elm
—Harold P (Violet E) mach opr Spfd Mach & Foundry Inc h 3 Willard av
—Jean student r 1144 Elm
—Martin F (Edith R) ins Spfd h 162 Ohio av
—Robert L (Mary B) ins underwriter Spfd h 46 Colony rd
—Roger H (Violet M) lathe opr Spfd r 1568 Westfield
Cline Daniel E (Agnes H) sta eng Holyoke h 61 Labelle
Clo Adolph (Mary A) clk Spfd h 86 Fairview av
—Giacondo (Virginia) grocer and meat 888 Main h 886 do
—Ralph A (Virginia M) clk 888 Main h 115 Poplar av
Cloran Brendan E in US Army r 23 Webster av
—Erma L Mrs slswoman Spfd r 23 Webster av
—Patricia L priv sec Spfd r 23 Webster av
Cloudman Herbert G (Christine M) diesinker Chicopee h 52 Larone av
—Herbert G Jr in US Army r 52 Larone av
Cloutier Albert (Alphonsine) gear cutter E Longmeadow h 87 Church
—Alfred J (Rosalie H) in US Army h 763 Union
—Frederick E (Pearl F) distributor food products Spfd h 70 New Bridge
—George N (Matilda M) assembler G&BMfgCo h 78 Bliss
—George N Jr (June A) mach G&BMfgCo h 48 Sunnyside
—Joseph E (Mary B) shoes Spfd h 254 Park
—Raymond (Inez A) in US Army r 19 Lowell av
—Richard P died Oct 11 1943 age 21
—Ruth E wid Richard P clk WECo r 78 Bliss
Clubs—see Associations Clubs and Societies—Classified Directory
Coache George J (Laura V) mech Westinghouse r 21 Spring
Coates Herman A (Florida R) mach opr h 6 West
Coburn Barbara M clk 95 Elm h at Spfd
Cocchi Caruso (Antoinette M) appliances Spfd h 49 Worcester
Cochran Veronica wid James W r 30 Field
Cochrane Richard M (Marjorie M) eng G&BMfgCo h 64 Beverly Hills (upper)
Cocol Charles L (Marion A) emp B&A h 14 Kelso av
Cody Clara M wid William F h 72 Chapin
—Peter E (Lillian E) in US Army h 91 Hill
Coe Gerald F (Ernestine) in US Navy h 25 Pine
—Leslie P (Almedia) tool eng G&BMfgCo h 66 Warren
Coffee John F (Rita T) in US Army r 20 Cottage
Coffey Daniel J (Marion W) in US Army r 20 Day
—George P (Jennie M) mach G&BMfgCo h 58 Church
—James B clk G&BMfgCo r 20 Day
—John F (Rita T) in US Army r 20 Cottage
—Margaret S wid Daniel J h 20 Day
—Mary r 67 Maple ter
Cogans James J died July 11 1943 age 82
—Mary E wid James J h 22 Hill
—Mary J comptometer opr Spfd r 22 Hill
—Walter J (Julia F) gen ins Spfd r 22 Hill
Cogswell Frederick B (Nora M) supt Spfd h 1506 Westfield

**COGSWELL LLOYD B**
**(Celia S) pres-treas-mgr The Cogswell Mfg Co Inc 140 Norman h 24 Wilder ter—See p 862**

**COGSWELL MANUFACTURING COMPANY INC THE**
**Lloyd B Cogswell pres-treas machine and screw machine products 140 Norman—See p 862**

—Richard (Barbara H) rem to Spfd
Cohen Abe Leo (Century Investment Co) and pres International Motor Car Co 138 Memorial av h at Longmeadow
—Gilbert G in US Army and (Century Investment Co) 138 Memorial av and treas International Motor Car Co do h at Longmeadow
—Harry (Celia) junk 50 Norman h do
—Jack B (Century Investment Co) 138 Memorial av and sec International Motor Car Co do h at Spfd
—Lillian in WAC r 50 Norman
—Nathan (Julia) (Jobbins & Cohen) 15 Union h at Spfd
—Rachel emp PM&GCo r 50 Norman
Colasessano Joseph (Marie) emp town h 90 Prince av
Colbert Thomas E (Mary E) yard condr B&A h 42 Worcester
—Thomas E Jr in US Army r 42 Worcester
Colbeth Mary A Mrs rem to Northampton
Colburn Barbara M steno G&BMfgCo r 125 Rogers av
—Dorothy R student r 125 Rogers av
—John G clk 95 Elm r 143 Rogers av

CITY COAL CO. *Coal - Fuel Oils - Koppers Coke*
145 ARMORY STREET - Tel. 4-7396

FIELD, EDDY & BULKLEY INSURANCE
1200 MAIN STREET PHONE 4-1112
Policies of Every Kind in All the Best Companies

—Margaret A Mrs clk Spfd r 143 Rogers av
—Raymond H (Ruth R) tool designer G&BMfgCo h 125 Rogers av
—Rose L wid Elmer F h 143 Rogers av
Colby Mary C r 127 Park av
Cole Ceylon B (Laura A) slsman Spfd h 155 Boulevard
—Gladys clk 95 Elm h at Spfd
Coleman Ellen wid John died Aug 24 1943 age 80
—Ethel A r 24 Globe
—Helen clk 95 Elm h at Spfd
—Margaret E clk TelCo r 24 Globe
—Patrick C r 24 Globe
—Shirley E clk W Spfd Trust Co r 479 Riverdale
—Shirley E winder WECo r 996 Elm
—Susan V h 24 Globe
Colerick James W r 55 Hanover
—William J (Edith P) mach G&BMfgCo h 55 Hanover
Colesano Antonio (Catherine R) route slsman Holyoke r 90 Prince av
Coley Stanley I (Ethel M) mach G&BMfgCo h 1562 Memorial av
Collari Carlo chef r 194 Union
—Giovanni (Adelcisa) h 56 Exposition ter
—Ida E Mrs mgr 869 Union r do
—John papermkr Southworth Co h 17 1st
—Vincent (Ida E) grocer 869 Union h do
Collis Frank mgr 78 Hanover h at N Agawam
Collins Anna C finisher SPCo h 80 Pine
—Bernard R (Marietta C) rem to Agawam
—Clare B steno G&BMfgCo r 105 Pine
—Clayton A in US Army r 80 Pine
—Daniel J died Oct 16 1943 age 43
—Dennis J (Ellen V) h 105 Pine
—Edward F dispatcher B&A r 80 Pine
—Elisabeth L Mrs clk 1299 Memorial av r 23 Hanover
—Ernest A sta eng Woronoco r 80 Pine
—Frank F (Emma) acct TelCo h 135 Hillside av
—Frederick T (Nina E) sta eng Spfd h 1288 Amostown rd
—Harold C in US Army r 903 Main
—James B in US Army r 105 Pine
—James R (Nellie D) painter h 84 Pine
—John S (Mary E) gas sta atdt Spfd h 636 Amostown rd
—John S (Rose H) insp USA h 29 Fairview av
—Joseph J (Mary M) repairman TelCo h 31 Silver
—Mabel M mach opr Spfd r 80 Pine
—Margaret M wid Daniel J clk 126 Park h 478 King's hwy
—Mary E Mrs tel opr Spfd r 636 Amostown rd
—Mary F steno Spfd r 50 Worcester
—Milton J (Florence A) mach tender SPCo h 50 Worcester
—Rita M steno TelCo r 105 Pine
—Robert J in US Navy r 29 Fairview av
—Roger E herdsman Westfield r 135 Hillside av
—Sumner R (Elisabeth L) in US Navy h 23 Hanover
—Wesley R (Margaret S) in US Army r 60 Colony rd
Colonial Bowling Alleys (Mrs Camilla Balestri) 1344 Memorial av
Coman John J (Josephine C) fireman B&A h 69 Southworth
Combs Raymond C (Grace E) elec CFalls h 115 Morton
Comeau Emeline C Mrs chief clk 74 Elm h at N Agawam
—Eugene L baker Spfd h 29 VanHorn
—Eugene L Jr in US Army r 29 VanHorn
—Evelyn clk 95 Elm h at N Agawam
—Helen C tel opr TelCo r 29 VanHorn
Comerford Catherine B Mrs clk 95 Elm r 7 Ludington ct
—James J (Catherine B) mach Spfd h 7 Ludington ct
Comfort Merrill A (Lena T) porter's helper Spfd h 147 Grandview av
Commette Marie R wid Joseph ladies wear Spfd r 47 Lathrop
Community Market (George Harbour) grocers 440 Main
—Service Center (Wilbur L Parks) gasoline 167 Elm
Comski Lena M married Joseph Conklin rem to Amherst
—Peter J (Mary M) master mech B&A h 16 Irving
—Peter J Jr (Thelma M) mach helper B&A h 246 Park
Condon Charles J (Ruth E) in US Army r 175 Althea
—Hannah rem to Spfd
—Harry J mach opr WECo r 225 Park av
—Richard E (Mary E) assembler G&BMfgCo h 225 Park av
Cone Charles B (Cora L) ins agt Spfd h 28 Smith av
Conger Florence M wid Jesse H priv sec SPCo h 27 Silver
Conley Catherine married Leonard F Wendt
—Edward T mach Chicopee r 16 Worthen
—Elizabeth B wid Patrick H h 16 Worthen
Conlin Frederick S (Anne E) prof Westfield h 44 Talcott av
—Wilfred L (Ida M) counterman Johnson's Diner h 57 Bridge
Connecticut Valley Realty Co Harry G Fisk pres John C Robinson treas Richard M Robinson asst treas (25) 85 Elm
Connell Charles H (Lydia L) in US Army h 25 1st
—Edward A (Ione E) beater eng SPCo h 633 Westfield
—Shirley E clk Westinghouse r 633 Westfield
Connelly Charles E (Rose A) assembler G&BMfgCo h 66 Fairview av
—Mary A married Charles Rivers
Conner George D h 43 Lowell
Connor Gerard P (Mary A) emp SPCo h 14 Oakland
—John F slsman r 1246 Memorial av
Connors Charles E (Gertrude E) fireman B&A h 25 1st
—Elizabeth M mach opr PM&GCo r 885 Memorial av
—Harold emp US Govt r 7 Church
—Henry r 1162 Riverdale
—Mary J wid Joseph J h 855 Memorial av
—Rita P mach opr Spfd r 885 Memorial av
—Thomas M (Alice M) letter carrier PO 74 Elm h at Westfield
—Vincent Rev in US Army r Monastery av
Conrad Hazel M Mrs r 271 Baldwin
Conroy Dorothy emp G&BMfgCo r 135 Hampden
—Edward J (Sophie W) slsman h 135 Hampden
Consiglio Gino barber 1334 Memorial av h at Spfd

**CONSIGLIO LOUIS L**
**pres-treas Interstate Busses Corporation 172 Memorial av h 1032 Sumner av Spfd—See adv Spfd Directory**

—William L (Phyliss R) rem to Spfd
Contri Germano shoe repr 874 Main h do
Conuel Walter emp US Govt r 7 Church
Conway Charles J (Anna G) plumber Spfd h 57 Angeline
—Joseph T (Doris K) in US Navy h (2B) 1582 Memorial av
Cook Ada M r 668 Westfield
—Aloysius J mail porter B&A r 96 Southworth
—Cecelia M packer Spfd r 96 Southworth
—Edward G in US Navy r 96 Southworth
—Ethelyn W Mrs office sec W F Cook Coal Co Inc r 34 Pleasant
—Francis J mech's helper USA r 96 Southworth

**COOK FRED R**
**(Ethelyn W) mgr-asst treas W F Cook Coal Co Inc 2d n Front h 34 Pleasant—See p 858**

—James rem to Northfield Vt
—Madeline V clk Spfd r 96 Southworth
—Margaret E clk 59 Hanover r 96 Southworth
—Roy J (Ann K) plant mgr Spfd h 154 Poplar av

**COOK W F COAL CO INC**
**Fred R Cook mgr-asst treas anthracite and bituminous coal and Koppers Coke-trucking 2d near Front—See p 858**

—Wilhelmina E wid James T h 96 Southworth
—William E projectionist Spfd h 145 Ely av
Cool Theodore in US Army r 37 Garden
Cooley Alice R wid Herbert married Howard Lansing
—Edwin (Susie) mach Spfd r 494 Westfield
—Emma E wid Howard J h 134 Ashley
—Harry A (Annie B) h 135 S Boulevard
—Kathryn G public steno Spfd h 590 Main
Coolidge Franklin P (Doris N) slsman 1457 Riverdale h 1537 do
Coons Anelda A emp USA r 42 Mosher
—Arthur E in US Army r 42 Mosher
—Harold J Jr (Luella E) in US Navy h 84 Day
—Mary A clk G&BMfgCo r 42 Mosher
—Roy M (Irene L) ordnance eng Spfd h 51 Elmdale
—Shirley A clk WECo r 51 Elmdale
—William E (Mary A) eng G&BMfgCo h 42 Mosher
Cooper Edwin C parts mgr 35 Memorial av h at Spfd
—John (Natalie L) laboratory technician WECo Phelon av h at Springfield
—Joseph clk Spfd r 50 Norman
Copeland R Adelene Mrs tchr 201 Park av h 62 Beauview ter
Corbett Claire C married Joseph M Malone
—Oliver J chauf Spfd r 58 Irving
—Thomas in US Merchant Marine r 65 Garden
—William in US Coast Guard r 65 Garden
—William H insp Spfd h 65 Garden
Corcoran Alice M technician NY r 84 Park
—Catherine M r 84 Park
—Frederick Rev r Monastery av
—George B (Cecilia G) physician 84 Park h do
—George B Jr student r 84 Park
—James C (Mary G) trainman B&A h 32 S Boulevard
—Joseph M student r 84 Park
—Lena A Mrs clk Spfd r 36 Craiwell av
—Mary wid Michael h 84 Park
—Michael L (Lena A) travcondr B&A h 36 Craiwell av
—Valida wid John S r 34 Nelson
Cordi Francis T h 29 Sprague
—Rosario mach Spfd r 29 Sprague

**CORDNER CO INC**
**E Alden Cordner pres David H Cordner v pres-asst treas Stuart R Cordner treas lubricating oils gasoline greases fuel furnace and range oils main office and plant 123 Day West Springfield and garage 425 St James av filling station 416 Columbus av Springfield Mass—See opp inside Back Cover**

—David H pres-treas S J Cordner Co Inc and v pres-asst treas Cordner Co Inc 123 Day h at Thompsonville Conn
—E Alden (Pamelia A) pres Cordner Co Inc 123 Day h at Spfd
—Margaret L cashier WMassElecCo r 68 Silver
—S J Co Inc David H Cordner pres-treas real est owners 123 Day
—Stuart R treas Cordner Co Inc 123 Day h at Spfd
Cordonier Charles in US Army r 82 Garden
—Ernest A (Elizabeth G) steam shovel eng Westfield h 82 Garden
—Ernest A Jr in US Navy r 82 Garden
Corey Adelbert M (Ida M) repair man Spfd h 41 Belle av
Corkery Jeremiah J emp Town r 103 High
Corley Patrick M (Genevieve M) in US Navy r 201 Windsor
Cormier Alexander A (Florence T) r 3 Hampden
—Leonard J (Cecilia) telegrapher B&A r 72 Worcester
Cornelatti Maurice J (Gertrude E) toolmkr Spfd r 38 Cottage
Cornine Anna wid John h 26 Burford av
Cornoni Aldo (Helen) fireman B&A h 222 Main
—David J (Abbie E) mach B&A h 43 Russell
Corr Hugh A (Margaret E) civil eng State h 12 Cedar av
Correa A Mary pourer WECo r 59 Russell
—Antonio (Elizabeth) emp WECo h 59 Russell
—Elizabeth M married Peter Galetti rem to Spfd
—Michael (Kathleen R) in US Navy r 395 Morgan rd
Corson Alice H prin Main Street School 767 Main h at Spfd
Corte Aldo L (Mae D) foreman Holyoke h 43 Morton
Cory Reuben J (Natalie L) purchasing agt WECo Phelon av h at Agawam
Coryea Dennis W carp r 18 Garden
Cosa Angelina wid Silvio mach opr PM&GCo h 59 Russell
Cosby Alfred F (Mary R) slsman Spfd h 90 Craiwell av
—Henry E (Helen S) shipping clk Spfd h 52 Janet
Costello George W (Beatrice F) clk Spfd PO h 14 Murray pl
—George W Jr in US Army r 14 Murray pl
Costine Betty J clk G&BMfgCo r 169 Park av
—Harold E (Ella M) insp Westinghouse h 169 Park av
—Raymond L in US Army r 169 Park av
—Richard E in US Army r 169 Park av
—Robert N in US Army r 169 Park av
Cote Ambrose B (Katharine V) printer Spfd h 411 Rogers av
—Ellen E tchr 215 Kings hwy h 89 Pine
—Eugene J janitor 2 2d r 89 Pine
Cotey Martin rem to Burlington Vt
Cotti Lillian A bkkpr Spfd h 26 Merrick
Cotton Anna T student r 111 Pine
—Edwin D slsman 33 Westfield h at Hartford Conn
—John C in US Army r 111 Pine
—Louise E wid John C matron G&BMfgCo h 111 Pine
Cottrell Merton A (M Ellen) supv 95 Elm h 145 Ohio av
Coucci Henry r 26 Railroad
Coughlin Bernard J in US Navy r 17 Oak
—Helen D clk Spfd r 17 Oak
—John B (Mary V) cafe 989 Westfield h 29 Pine
—Margaret M clk SPCo r 17 Oak
—Thomas A (Mary F) papermkr SPCo h 17 Oak
Coulombe William A (Eva B) mach opr PM&GCo h 30 Railroad
Country Club of Springfield 1375 Elm
Courtney Irene B Mrs clk WECo r 80 Exposition ter
—Irene M clk WECo r 59 Irving
—John L (Irene B) assembler WECo h 80 Exposition ter
—Mary Ann clk 95 Elm h at Spfd
Coutu Alexander G (Beatrice V) insp MDFCo h 633 Main
—Doris F teletype opr Spfd r 633 Main
Couture Armand J (Helen C) sheet metalwkr C&BMfg Co r 56 Bacon av
Coventry John A (Hester G) chauf StRy h 100 Elm
—Leslie (Vlasta F) barrel straightener USA r 172 Main
Covey Grace milliner r 224 Riverdale
Cowell Clifford M (Grace A) printer Westfield h 362 Amostown rd
—Clifford M Jr r 362 Amostown rd
Cowing Robert H in US Army r 43 Garden
—W Thornton (Madeline V) instructor Spfd h 136 Riverdale
—William A (Helen M) prin Senior High School h 43 Garden
Cowles Edward J (Mary V) rem to Longmeadow
—Edwin J h 30 Hillside av
—Herbert R in US Army r 395 Morgan rd
—Norman V r 395 Morgan rd
—Ralph O (Jennie A) ice and oil 395 Morgan rd h do
—Robert B Jr (Floramarie H) lumber Spfd h 106 Meadowbrook av

Diamonds Jewelry M. J. KITTREDGE, Inc. 1354 Main Street Silverware Watches

GOLDTHWAITE, PRESTON AND OLMSTEAD, INC.
REPRESENTING-THE TRAVELERS
THE WORLD'S LARGEST MULTIPLE-LINE INSURANCE COMPANY

COWLES

—Sherwood T rem to Albany NY
—Stuart F (Grace M) clk Spfd h 1112 Riverdale
Cox John C (Bette J) supervising chemical eng Spfd h 66 Exposition ter
Coye William F (Florence M) foreman Holyoke h rear 1660 Riverdale
Coyle Henry P (Ella) construction foreman Spfd h 68 Russell
—Walter H (Grace B) ironwkr Spfd h 44 Russell
Craft Donald G (Charlene E) in US Army h (2A) 71 Colony rd
—Gordon H (Helen M) road foreman B&A h 80 Plateau cir
Craig Barbara J clk Spfd r 142 Lancaster av
—Bernard J (Helen T) clk US Govt h 183 Morton
—Charles H (Carrie) v pres West Spfd Co-operative Bank 85 Elm h 95 Craiwell av
—Charles I (Bernice A) elec eng G&BMfgCo h 46 Cooper
—May E clk USA r 142 Lancaster av
—William G in US Navy r 142 Lancaster av
—William J (Sophia M) chauf G&BMfgCo h 142 Lancaster av
Craigie Creswell H (Catharine E) foreman G&BMfgCo h 128 Boulevard
Cram Frank W (Estelle A) rem to Russell
—Ralph I rem to Russell
Crandall Quincy C (Helen M) (Crandall's Shell Service Station) 44 Park h at N Wilbraham
Crandall's Shell Service Station (Quincy C Crandall) 44 Park
Craven Earl T (Elaine E) in US Army h 410 Elm
—Edward apprentice embalmer 109 Main r do
—Elaine B Mrs beauty shop 410 Elm r do
—Thomas J (Mary E) acct SPCo h 34 Sheridan av
Crawford John A (Julia) hoisting eng h 42 Colony rd
—Julia Mrs tchr Agawam r 42 Colony rd
—Robert H (Grace L) filer Spfd h 162 Chestnut
Crean Agnes R housekpr r 104 Worthy av
—Cornelius E fireman's helper SPCo r 104 Worthy av
—Daniel E papermkr Holyoke r 104 Worthy av
—Francis L emp 80 Front h 104 Worthy av
—Gerald mach opr Spfd r 104 Worthy av
—Helen A solderer Chicopee r 104 Worthy av
—John F (Margaret E) papermkr Holyoke h 17 Maple
—Margaret E emp A&PCo r 17 Maple
—Thomas W in US Army r 104 Worthy av
—William C in US Army r 104 Worthy av
Creedon Alexander G in US Navy h 33 Lathrop
—Margaret G tchr 115 Southworth r 33 Lathrop
Creighton Charles M (Margaret M) beauty shop 658 King's hwy h 194 Woodmont
—Robert E (Hattie E) emp Spfd Mach & Foundry Co Inc h 52 School
Cremonini Josephine wid Frank R r 641 Elm
Cremonti Alice M insp USA r 31 Worcester
—David J (Josephine M) sta fireman Spfd h 27 Russell
—Vincenzo (Claudina) mach opr Spfd Mach & Foundry Inc h 31 Worcester
Crescent Kennel Club 251 Memorial av
—Transportation Co (George M Pepin) welding and cutting apparatus 326 Park
Crimm Dorothy M guard G&BMfgCo r 155 Boulevard
—Frances E wid Lloyd R r 155 Boulevard
Criscio Ralph J (Theresa D) mach h 21 Piper rd
Cristofori Cesare (Albonea M) insp PM&GCo h 30 Elmwood av
—Cesare J in US Army r 30 Elmwood av
—Harvey V in US Army r 30 Elmwood av
Cristoforo Dominic (Elizabeth O) chauf Spfd h 70 Irving
Crochon Harry E (Nora) supt Spfd h 1572 Memorial av
—Margaret M clk WECo Phelon av r 1572 Memorial av
Crocker Russell F (M Ruth) route slsman Spfd r 30 Hillside av
Crombie Fern E steno Spfd r 28 Spring
—Leroy D (Olive E) v pres Spfd h 28 Spring
Cronin Mae A tel opr WECo Phelon av h at Spfd
Crosier Carlton G (Mildred M) asst postmaster PO 74 Elm h 78 Hampden
—Charles H (Flora I) h 70 High
—Everett E (Dorothy) rem to Chicopee
—George R h 86 Hampden
—Ralph W (Beulah E) grinder Bridgeport Conn r 56 Burke av
—Watson A h 622 Westfield
Croslery George (Daisy) emp town h 33 Bridge
Cross Charles M (Lora A) chief draftsman WECo Phelon av h at Longmeadow
—Cynthia C married Edward W Goodenow
—Harrison A in US Navy r 11 River
—Harrison M (Bertha A) h 31 Oleander
—Horace H (Margaret V) rem to N Agawam
—Ida M priv sec Spfd h 68 Worthen
—Lewis B (Viola G) fireman B&A r 11 River
—Lincoln W (Rita M) eng PM&GCo r 45 Janet
—S Clayton foreman Spfd h 1020 Riverdale
Crotti John trucking PM&GCo r 64 York
—John A (Rose) janitor G&BMfgCo h 74 Bosworth
—Peter C (Gemilia) mach USEnvCo r 1367 Westfield
Crouch Arthur N (Mae H) parking sta Spfd r 9 High
Crouss Theodore A (Hilda G) auto mech Spfd h 156 Heywood av
Crowe William clk PM&GCo Circuit av h at Spfd
Crowell Ralph W (Rebecca H) lwyr Spfd h 206 Rogers av
Crowley Donald E (Phyllis L) rem to Spfd
—Ethel I wid William J nurse 77 S Boulevard h do
—Jeremiah emp Monastery av r do
—John J (Lillian M) mach USA h 79 George
—Mary E clk 95 Elm h at Spfd
—William F (Arlene D) elec AmBCorp h 40 Adrian av
—William H Jr (Helen C) reporter Spfd h 185 Ashley
Crowsley Clarence (Stella) truck driver Spfd h 52½ Bridge
Crum George H (Rose M) blksmith B&A h 43 Allen
Crump Edward W (Erlene L) in US Army r 73 Russell
Crystal Cafe Inc of West Springfield Vincent Trimboli treas 503 Union
Cucci Caruso mech 104 Westfield h at Spfd
Cudworth Homer S eng NYNH&H h 34 Hale
Cullen Charles A (Elizabeth T) physician Spfd h 45 Ohio av
—James A eng B&A h 46 Hampden
Culver John A in US Marines r 47 Hampden
—Leo J (Sarah M) pres Holyoke h 47 Hampden
Cumming V Paul (Frances) in US Army r 61 Newton av
Cummings Albert J (Dorothy I) clk Spfd h 868 Main
—Cecil J supv WECo Phelon av h at Spfd
—Clifford E (Jane L) in US Navy r 499 Piper rd
—Edward D in US Army r 497 Elm
—Eleanor E Mrs married Philip Cummings rem to Maryland
—Elsie M steno Spfd r 497 Elm
—Genevieve A clk B&A r 16 Maple ter
—Harley C (Priscilla J) in US Navy r 499 Piper rd
—James (Vivian E) in US Navy r 87 Hanover
—John J (Elsie S) (Cummings & Kennedy) 726 Main h 497 Elm
—Katheryn K wid Thomas W died Jan 27 1944 age 83
—Lawrence in US Navy r 16 Maple ter
—Leo G (Amy P) tchr 160 Park h 73 Amostown rd
—Linda A wid Harley E died Oct 21 1943 age 75
—Martin J h 16 Wolcott av
—Norman H (Bertha T) eng B&A h 499 Piper rd
—Robert J (Mary A) foreman B&A h 16 Maple ter
—Robert J Jr (Marjorie L) mach's helper B&A h 42 Maple ter
—Roger H (Sybil S) in US Army h Althea
—Theresa K clk G&BMfgCo h 72 Church
—Thomas W (Nora T) steamfitter Spfd h 84 King's hwy
—Wallace G (Gertrude H) mach PM&GCo h 59 Allston av
—& Kennedy (John J Cummings and Mrs Mildred K Kennedy) bev 726 Main
Cunningham Leonard S (Hazel B) clk G&BMfgCo h 278 Elm
—William H (West Springfield Cleaners & Dyers) 1025 Westfield h at Westfield
—William J (Berenice L) h 1662 Westfield
—William J (Mary E) in US Navy r 32 Oakland
Cupidi Joseph L (Fannie) rem to Agawam
—Pio (Rose E) mach opr VNCo h 13 Baldwin av
Curley Joseph D (Catherine E) mach Spfd h 94 Chestnut
—Margaret E clk 160 Park r 94 Chestnut
—Robert D student r 94 Chestnut
Curran Charles R policeman and in US Army r 161 River
—Irene E Mrs treas Curran-Jones Inc 109 Main r do
—Janice M rem to Spfd

**CURRAN-JONES INC**
P Joseph Curran pres-sec I E Curran treas funeral home 109 Main—See p 860

**CURRAN P JOSEPH**
(Irene E) pres-sec Curran-Jones Inc 109 Main h do—See p 860

—Patrick C (Julia F) emp USA r 139 Park av
—Patrick J cleaner B&A r 30 Lowell av
Currie Joseph J (Beatrice C) h 76 Almon av
—Victor L (A Nellie) rem to Chicopee
Currier Sidney W (Thelma A) mgr Spfd h 99 Amostown rd
Curtis Andrew W (Peggy I) in US Army h (2A) 76 Colony rd
—Florence N Mrs hairdresser Spfd r 180 Kings hwy
—Halsey W clothing shoes and dry goods 118 Bridge h 122 do
—Henry O (Florence H) h 180 King's hwy
—Joseph L maintenance man G&BMfgCo r 722 Main
—Lois G wid Walter H rem to Hampden
—Priscilla A student r 35 Rogers av
—Ralph E (Irene D) treas Spfd h 35 Rogers av
—Robert rem to Hampden
—Ruth A h 202 Ohio av
Curto Louis (Helen) emp SGLCo h 79 Bridge
Cushman Clarence C (Moressa E) asst maintenance man B&A h 71 Boulevard
—Lena M tchr 767 Main h at Agawam
—Leroy C (Maude B) editor MMLInsCo h 117 Rogers av

CUSHMAN

—Roger L in US Army r 117 Rogers av
—Solomon F clk Perkins Machine and Gear Co Circuit av c Palmer h at Agawam
Cusson Alfred J (Maude E) rem to Spfd
Custer Bridget A wid Manuel M h 1119 Westfield
—Helen L tchr Spfd r 1119 Westfield
Cutler Charles A (Selma E) h 75 Ohio av
—Jane S Mrs office sec 91 Elm r 523 do
—Paul W (Olive H) supv Holyoke h 4 Neptune av
—Russell C (Jane S) freight agt 325 Memorial av h 523 Elm

D & S MFG CO (V Gilbert Doty and Howard W Sickler) machs 1471 Riverdale
Dadah Paul J (Evelyn A) in US Navy r 333 Elm
Daggett Barbara J married Douglas C Childs
—Charles J (Mildred F) insp Spfd h 23 Maple
Daglio Joseph J (Stella M) emp B&A h 802 Morgan rd
D'Agostino Louis D (Mary) car repr B&A h 65 George
Dagradi Augusto (Ermelinda M R) roofer Spfd h 613 Main
—Esther M clk Spfd r 613 Main
—Martin S in US Army r 613 Main
—Rose J stock clk Spfd r 613 Main
Daigle William F (Mae L) letter carrier h 61 Maple
Daignault Mary E wid Abraham grocer 851 Union h do
Dailey Catherine wid James r 17 Morton
Daley Charles yard clk B&A r 27 Elmdale
—Charles F (Gertrude A) opr StRy h 1183 Westfield
—Daniel H (Hilda M) mach G&BMfgCo h 77 Prince av
—Helen S nurse 1183 Westfield r do
—John foundrywkr r 19 Worthen
—Rebelle V pay roll clk SPCo Front h at N Agawam
DallaPorta Raymond S Rev rem to Milford
Dalmolin Aldo in US Army r 483 Union
—Antonio (Lucy) carp h 483 Union
Dalpesce Antonio (Angelina) sta fireman B&A h 54 Norman
Dalrymple Marjorie E cost clk SPCo Front h at Woronoco
D'Alto Armando in US Navy r 38 Clyde av
—Francesco (Rosie) h 38 Clyde av
—Henry in US Army r 38 Clyde av
—John papermkr Agawam r 38 Clyde av
—Nicholas J r 38 Clyde av
—Silvio P in US Army r 38 Clyde av
Dalto Ralph S (Florence H) chauf SGLCo h 184 Windsor
Dalton Jack I (Frances E) dept mgr Spfd h 1649 Westfield
Daly Edward J (Nora A) head lineman TelCo h 30 2d
—Edward J Jr in US Coast Guard r 30 2d
—Francis J (Helen E) navy insp h 50 Elmdale
—James E (Alice C) draftsman Spfd r 35 Church
—Richard E (Virginia C) chauf Spfd h 34 2d
—William F (Eleanor F) (Daly's) 1752 Riverdale h 1754 do

**DALY'S**
(William F Daly) gasoline-motor oils-kerosene-range and fuel oils 1752-1754 Riverdale—See p 861

D'Amato Joseph (Filomena) pressman Spfd h 182 Heywood av
Damon John E condr NYNH&H r 43 Sheridan av
—Kenneth L (Alyce H) tool grinder USA h 569 Amostown rd
Damour Paul E (Thelma L) gasoline 52 Memorial av h at Spfd
D'Amours Girard A (Ruth M) in US Navy h 226 Ashley
Dan's Service Station (Daniel D Giustina) used cars 413 Main
Dana Frank H (Cynthia M) clk Spfd h 57 Summit
Danahey Claire clk Spfd r 110 Hillside av
—William J plumber Spfd h 110 Hillside av
Dandy Earl K insp StRy h 1177 Elm
—Earl K Jr (Grace B) clk Spfd r 1177 Elm
Dane Clifford C (Madelyn R) sand blaster Spfd h 42 Eldridge av
Daney Philip L in US Army r 422 River
Danforth Lucille R clk SPCo Front h at Feeding Hills
—Vernon D (Rhea) emp B&A h 91 New Bridge
D'Angelo Eleanor clk 95 Elm h at Spfd
Danie Robert assembler AmBCorp r 84 Hill
Daniele Nicholas J (Louise A) in US Navy r 99 Bosworth
Daniels Edith L Mrs sub tchr r 38 Elm
—George D (Rose M) in US Army r 71 Fairview av
—Gertrude L r 71 Fairview av
—Harry M (Clara L) auto painter Spfd h 17 Fairview av
—Hazel A Mrs checker US Govt h 71 Fairview av
—Howard (Beatrice) rem to Spfd
—Irwin W (R Florence) assembler Westinghouse h 17 Day
—Kenneth A (Anne S) set up man E Longmeadow h 643 Amostown rd
—Leonard C (Ruth H) chemical eng CFalls h 116 Warren
—Montefiore Jr (Anita M) fireman B&M h 1126 Elm
—Montefiore R (Edith L) h 38 Elm

ALBERT C. WHITE, JR., INC.
293 BRIDGE STREET TELEPHONE 2-5109
COMPLETE INSURANCE SERVICE

REAL ESTATE MANAGEMENT SALES and APPRAISALS
MACMILLAN & SON REALTORS
154 BROADWAY TEL. 6-8338
ALL FORMS OF INSURANCE MORTGAGE LOANS

—Ronald E (Anita) emp B&A h 64 Church
Dannals George R benchwkr G&BMfgCo r 4 Chapin
Danner Kathleen R Mrs r 190 New Bridge
Dansereau John D died June 10 1943 age 65
Dante Club 20 Bridge
Darack Caroline F Mrs adv mgr The W Spfd News (7) 147 Elm h at Spfd
Dargon Helen Mrs (The Merrick Inn) 62 Bridge r 64 do
—Henry (Helen) (The Merrick Inn) 62 Bridge h 64 do
Darling Charles W in US Army r 122 Hillside av
—Elizabeth M Mrs tchr 215 King's hwy r 293 Elm
—Irving H (Elizabeth M) ins agt 147 Elm h 293 do
—Nathan P (Louise B) lineman WUTelCo h 122 Hillside av
—Robert N in US Navy r 122 Hillside av
DaSconio Alexander in US Army r 139 Almon av
—Alfred in US Army r 139 Almon av
—Antonio (Carmela) h 139 Almon av
—Jerry in US Army r 139 Almon av
Daubitz Paul C (Charlotte J) mach opr r 387 Prospect av
Davidson Cecelia H clk Spfd r 1 High
—Flora Mrs clk Spfd r 131 Hillside av
—Robert A (Annabelle M) janitor 1967 Westfield h 1 High
Daviduk Andrew in US Navy r 331 Cold Spring av
—Emily married Anthony W Demorack
—Harry G (Catherine) emp Premoid Products Inc h 331 Cold Spring av
—Mary H in WAVES r 331 Cold Spring av
Davies Nettie r 77 Wilder ter
Davignon Ernest J in US Army r 24 Burford av
—Raymond R in US Coast Guard r 24 Burford av
—Stanley A (Flora M) mach opr h 24 Burford av
Davilli Alfred A in US Army r 45 Bridge
—Donato A in US Army r 45 Bridge
—Leo S (Guidetta E) emp GFBCo h 45 Bridge
Davin Claire clk 95 Elm h at Spfd
—Gordon head bkkpr W Spfd Trust Co 85 Elm h at Spfd
Davio Annie Mrs mach opr USA h 56 Bridge
—Egidio L (Olga M) auto mech h 33 Windsor
Davis Arthur B (Elizabeth S) acct Horace A Moses Foundation Inc h 1495 Westfield
—Carlisle A (Anita B) fireman WSFD h 59 Boulevard
—Carlisle H rifler USA r 59 Boulevard
—Catherine Y Mrs clk Spfd r 764 Riverdale
—D Elmer (Rachael L) acct Spfd h 77 Wilder ter
—Denver (Carmele J) in US Army r 80 Kelso av
—Dorothy M steno 91 Church r 85 Day
—Edward H in US Army r 85 Day
—Ernest L (Catherine Y) in US Army r 764 Riverdale
—George W (Elizabeth V) fireman B&A h 489 King's hwy
—Harry (Pearl) clk Spfd h 1580 Memorial av
—Hiram E (Gladys M) mach PM&GCo h 85 Day
—Jeannette M r 88 Spring
—John V (Madeline L) clk G&BMfgCo h 18 Belmont av
—Louise E clk SPCo r 88 Spring
—Nancy S priv sec Spfd r 77 Wilder ter
—Priscilla G married Stanley J Kolonoski
—Robert M (Cassie M) plumber USA h 88 Spring
Dawes Herbert R rem to Spfd
—Virginia B priv sec SPCo Front h at Spfd
Day Alexander M in US Navy r 20 Colton av
—George B foreman Spfd h 35 Sprague
—Gertrude G wid Clarence E h 132 Riverdale
—Parmelia wid Alexander W h 20 Colton av
—Roland A (Mabel C) chief eng Spfd h 18 Cottage
—Russell B (Beatrice C) prod mgr WECo Phelon av h at Longmeadow
Dayton James A (Edith G) rem to Litchfield Conn
Dazall Delia M wid Joseph H r 43 Allen
Deacon William H (Lois B) clk 95 Elm h 606 Elm
Dean Robert E (Shirley M) rem to Spfd
Deane Mary C clk 95 Elm h at Spfd
DeAngelis Clement emp PM&GCo r 26 Colton av
—Julia T married Frank Marsh
—Louis P (Loretta L) ticket seller B&A h 86 Maple ter
—Zelfia Mrs mach opr Chicopee h 26 Colton av
Dearborn Harold (Winifred) emp G&BMfgCo h 15 1st
—Roland C in US Army r 640 Elm
Dearden Doris O wid James R rem to Leicester
—Emily F clk Spfd r 36 Oleander
—Mary E wid J Alfred h 36 Oleander
—William A chauf town r 257 Main
—William A Jr (Mary G) insp AmBCorp h 257 Main
Dease Harold (Patricia) in US Army r 1858 Riverdale
DeBarge Archie (Bertha) mech 1039 Memorial av h 11 Barnard
—Edward J Jr (Antoinette M) shipping clk Spfd h 13 Barnard
DeBlois Claire A clk 95 Elm h at Longmeadow
Dec Paulina wid Tomasz h 980 Piper rd
DeCarli Margaret I cost clk WECo Phelon av h at Spfd
Decelle Leo J (Victoria E) assembler G&BMfgCo h 81 Fairview av
Dechainne John (Elizabeth) guard 140 Norman h 164 Norman

—John J in US Navy r 164 Norman
DeChristopher Anna mach opr USA r 62 Day
—Ernest in US Army r 62 Day
—Frederick in US Marines r 62 Day
—Joseph mail clk USA r 62 Day
—Michael (Matilda) emp SGLCo h 62 Day
—Thomas (Stella M) chauf 884 Union h 57 Hill
Deeb Evelyn M rem to Spfd
Deere John Plow Co Benjamin L Rothwell plant supt agricultural implements Phelon av c Bliss
DeFilipi John J (Gertrude L) packer G&BMfgCo h 63 Worcester
DeFilippi Arthur P (Benvenuta) mason h 24 E School
—Dominick (Raffaela) janitor G&BMfgCo h 747 Main
—Emilia wid Carlo r 24 E School
—Joseph in US Army r 747 Main
—Martha B benchwkr G&BMfgCo r 747 Main
—Thomas G in US Army r 747 Main
DeForge Mary L wid George J rem to Spfd
DeGenaro August V (Margaret A) in US Army r (2A) 71 Colony rd
Degon Dorothy R Mrs clk 95 Elm h at Spfd
DeGray Frederick J (Anna M) papermkr SPCo h 316 Park
—Harley A (Grace M) grinder AmBCorp h 82 Day
Delaney Francis T (Emily W) dispatching supv E Longmeadow h 49 Lathrop
—Joseph L (Blanche) supt Holyoke h 125 Nelson
—Joseph W (Helen) in US Army r 125 Nelson
—Leon J (Elise B) fireman WSFD h 79 Garden
—Marguerite B wid Francis T ins Spfd h 46 Elmdale
—William E (Alice M) meter insp Water Dept h 62 Main
Delargy Mary L clk TelCo r 102 Southworth
Delaronde Mrs Gertrude B clk 95 Elm h at Chicopee
DelBuono Angelo in US Army r 91 Queen av
—Domenick in US Army r 91 Queen av
—Nicola (Concetta) emp B&A h 91 Queen av
Deleva Carmela wid James V emp USA h 60 E School
DeLibra Frank sawyer NEBCo r 271 Cold Spring av
DellaGiustina Anthony N (Mary L) emp Spfd Machine & Foundry Co Inc h 60 New Bridge
—Benjamin A in US Navy r 64 New Bridge
—Charles (Elizabeth M) ice and fuel oil 138 Bosworth h 61 do
—Costanti (Angela) mach opr PM&GCo h 1131 Memorial av
—Daniele (Joanna) press opr AmBCorp h 64 New Bridge
—Dante E in US Navy r 64 New Bridge
—John emp G&BMfgCo r 76 New Bridge
—Mary A mach opr USA r 64 New Bridge
—Pellegrino (Anna) emp town h 76 New Bridge
DellaMatera Camillo (Mary I) emp GFBCo h 79 Exposition ter
DelNegro Alfonso (Frances M) plumber's helper Spfd h 98 Norman
—Frank in US Army r 106 Norman
—Rocco A (Louise) carp Chicopee h 106 Norman
—Rosario in US Army r 106 Norman
—William in US Army r 106 Norman
DelNero August (Adeline) mech B&A h 56 North
—August Jr in US Army r 56 North
—Carmen in US Army r 56 North
—Francesca wid Carmino h 2233 Westfield
—James J (Irene B) mach B&A h 18 Hawthorn av
—Michael B (Anna L) toolmkr G&BMfgCo r 2233 Westfield
—Nicholas in US Navy r 56 North
Delphy Ernest J in US Army r 128 Grandview av
—Hubert T in US Army r 128 Grandview av
—Julia A wid Joseph h 128 Grandview av
—Lorraine F mach opr r 128 Grandiew av
DeMaio Anna emp 271 Park r 36 Elmwood av
—Frank (Caroline) mach opr PM&GCo h 37 Heywood av
DeMarco Giovanni (Mary) mach G&BMfgCo h 53 School
—James (Marie P) route slsman Spfd h 53 School
—Joseph P (Alice A) in US Army r 11 Railroad
DeMaria Fortunato E service mgr 120 Memorial av h at Spfd
Demars Joseph L clk B&A r 1516 Memorial av
Demary Nellie M wid Elbert E h 1304 Elm
DeMercurio Carmino in US Navy r 11 Mercury ct
—Eda clk Spfd r 11 Mercury ct
—James in US Navy r 11 Mercury ct
—Tommaso (Rosa) florist 11 Mercury ct h do
Demers Alcyon G (Gabriele) burner Holyoke h 40 Labelle
—Francis E in US Army r 33 Oakland
—George A (Rose M) special policeman h 67 Bliss
—I Germaine insp USA r 1064 Memorial av
—Joseph A in US Navy r 33 Oakland
Demerski Joseph J (Lena A) mach Spfd h 271 Cold Spring av
Demond Arthur E (Ella A) deputy income tax assessor Spfd h 110 Wilder ter ext
—T Evans rem to Spfd
Demoracki Anthony (Emily M) in US Army r 331 Cold Spring av
Dempsey Eliza A r 88 Lancaster av
—Patrick F acct Spfd r 94 Chestnut

Demyttenaere Aline M emp Westinghouse r 63 Wistaria
—Marcel E (Alice I) molder CVMfgCo h 63 Wistaria
Denault Alfred J (Margaret J) die setter Spfd h 25 Irving
—Francis P in US Army r 55 Hanover
—Leo F (Mae M) mach VNCo h 55 Hanover
—Leo J in US Army r 55 Hanover
DeNeshaw Vivian N married George P Walker
Denham Ann S Mrs h 19 Maple ter
—Cicero A (Clarissa R) foreman Spfd h 154 Ashley av
—Clarissa R waitress Spfd r 154 Ashley av
Denning George A in US Navy r 257 Main
—John J in US Navy r 257 Main
Dennis Claude E (Mattie M) foreman Spfd r 19 Bliss
—Ella J wid Orrison E h 19 Bliss
—Walter E (Dorris E) in US Navy h 92 Westfield
Dennison Harry L (Rose M) sta eng Westfield h 179 Piper rd
Densmore Dorothy S Mrs clk Spfd r 165 Chestnut
—Francis L (Dorothy S) clk SPCo h 165 Chestnut
Denver Mildred E supv music public schools h at Spfd
Depatis Joseph L (Mary E) packer G&BMfgCo h 113 Boulevard
DePelteau Edward A (Lauretta A) in US Navy r 38 Neptune av
—Lauretta A Mrs clk Spfd r 38 Neptune av
Depeto Peter (Ann) rem to Spfd
DeRaleau George E (Helen M) emp RyEx h 34 High
Deraleau Agnes V wid Joseph died Feb 19 1944 age 87
—Charles J (Aurore C) boilermkr B&A h 67 Maple
—Henry J (Rhea F) mail porter B&A h 150 Grandview av
—Leanore F student r 150 Grandview av
Derby Frank in US Army r 39 Union
—Frank T (Edith L) service mgr Spfd r 319 Main
—Joseph F (Mary E) in US Army r 41 Union
—Joseph M (Lucy E) foreman B&A h 41 Union
—Louisa M wid Joseph W h 319 Main
—Reginald W (Anna M) mech Westinghouse and cider mfr 311 Main h do
—William C in US Marines r 41 Union
Deren Joseph J (Josephine) r 763 Morgan rd
—Josephine Mrs checker 445 Riverdale r 763 Morgan rd
Deres John F (Rosetta M) profiler USA h 23 Mosher
Deresienski Edward foreman 104 Westfield h at Will
DeRosambeau Clothilde r 109 Churchill rd
DeRose Bessie wid Albert h 1516 Memorial av
Dervey Ida M Mrs r 77 Woodmont
Desaulniers Albert E (Edwina C) clk PO h 19 Lathrop
—Edwina C Mrs nurse 19 Lathrop r do
Descoteaux Claire L clk r 498 King's hwy
—Joseph A (Celina M) clk Holyoke h 498 King's hwy
—Philip in US Army r 498 King's hwy
—Rene J in US Army r 498 King's hwy
DeSerres A Diana insp AmBCorp r 1304 Elm
Desmarais Cyril T (Victoria) carp B&A h 1000 Main
—Rita mach opr G&BMfgCo r 1000 Main
—Rita clk 95 Elm h at Spfd
—Romeo J (Loretta A) sign painter Spfd h 41 Union
Desmond Edward T (Elizabeth C) auto mech Spfd h 127 Labelle
Desnoyers Emery G (Kathryn C) supt IO h 40 Wilder ter
Desoe Harlan J (Gertrude N) eng B&A h 102 Cass av
Desotell Raymond (Helen V) mach Spfd h 404 River
DeSpirt Santo (Beatrice M) chauf Spfd h 177 Ashley
Desrosiers Hormidas J (Sylvia M) mach G&BMfgCo h 11 Maple
Deuel Alfred J (Eva M) office mgr 95 Elm h at Spfd
Devall Floyd E (Eileen M) emp MDFCo h 30 Cook
DeVeaux Henry J (Josephine A) (West Side Ice & Fuel Co) 152 New Bridge h do
Devine Alice M mach opr Westfield r 116 Chestnut
Devins Genevieve E r 31 Railroad
—Joseph M (Ethel M) chauf Spfd h 31 Railroad
DeVito Guy J (Leona Y) in US Army r 66 Garden
—Guy M (Carmela) shoe repr 15 Westfield h 52 Ashley
DeVoie J Robert (Bertha D) photo lithographer h 174 King's hwy
DeWeese Wineta Mrs comptometer opr WECo Phelon av h at Spfd
Dewey Frank E (Kate L) janitor 160 Park h 79 Woodmont
—Frank J (Ella E) fireman WSFD h 49 Fairview av
—Helen B clk G&BMfgCo r 850 Birnie av
—Margaret wid Philip r 162 Ohio av
Dexter Arthur L (Maude I) foreman TelCo h 30 Plateau cir
Deyo Alfred W (Lillian M) in US Army h 315 Park
—Frederick W (Viola M) drop forger E Spfd h 14 Kelso av
Deziell Russell C (Lorraine E) brakeman B&A r 871 Main
—Wilfred C rem to Spfd
—Woodrow A rem to Spfd
Diadiuk George M baker Spfd h 740 Westfield
DiAlessi Frank P (Stacia M) in US Marines h 55 Burford av
Dialessi Anthony A (Jennie M) insp G&BMfgCo h 47 Burford av
Diamond Charles A interne Spfd r 224 Rogers av

BUILDING MATERIALS
WOODWORK
838-852 State Street
HAMPDEN-ELY CO.
PAINT & HARDWARE
CURTIS WOODWORK
Telephone 7-3501

WHITNEY INSURANCE ASSOCIATES WILLIAM A. HURLEY - DANIEL M. WALSH, Jr.
ALL FORMS OF INSURANCE 18 Vernon St. Phone 4-8241

DIAMOND
—Charles J (Irene M) rationing officer Spfd h 224 Rogers av
—Louis J (Rita B) in US Navy h 23 Colony rd
—Muriel clk G&BMfgCo r 224 Rogers av
Dibble Frank L (Alvine N) meter installer WMassElec Co h 47 Cass av
—Henry H (Grace L) tool crib atdt B&A h 43 Fairview av
—Lois R Mrs nurse 112 Southworth r do
—Roy K (Lois R) sergt police h 112 Southworth
—Vernon C r 43 Fairview av
Dickey Charles S (Susan H) h 47 Plateau cir
—Harold G (Beatrice S) v pres Spfd h 73 Churchill rd
—Norma L student r 73 Churchill rd
—Susan H Mrs real est 47 Plateau cir r do
Dickinson C Roy (Barbara E) draftsman Spfd h 198 Kings hwy
—John L Jr (Florence K) emp 95 Elm h at Longmeadow
—June student r 198 Kings hwy
—Louise clk 95 Elm h at Spfd
—Mary E wid Thomas r 44 Hanover
—Mildred M steno SPCo Front h at Spfd
Dickson Leonard in US Army r 62 Main
Diegel George J (Ruth F) in US Army r 53 Armstrong
—Ruth F Mrs clk Spfd r 53 Armstrong
Dietrich Blanche D Mrs rem to N Agawam
Dietz Charles A (Louise J) revolverwkr Spfd h 204 New Bridge
—Edwin O (Winifred A) baker Spfd h 14 Amostown rd
DiFilippi Mary mach opr h 66 E School
DiGaruti Fortuna wid Angelo r 137 New Bridge
Dight Frederick B (Louie D) treas-gen mgr Library Book House Inc 271 Park h at Spfd
Dill Edward r 4 Chapin
Dillon Francis J mach r 36 Elmwood av
—Thomas E lab r 903 Main
Dimino Salvatore (Rose E) janitor WECo h 59 Lowell
Dimond H Victor Rev (Edna F) pastor The Salvation Army h 2249 Westfield
Dinsmore Ethel E wid Robert M emp 40 Elm cir r do
Dintzner Hazel M Mrs h 484 Cold Spring av
Dion Armand M (Claire P) garagewkr h 175 Labelle
—Lillian M married Gilbert J Gates
—Merenda wid Victor W grocer 73 Fairview av h 75 do
Dionne Edward L (Margaret A) printer Spfd h 657 Amostown rd
—Marie Mrs steno USA r 1669 Westfield
—Roger P (Dixie R) in US Army r 225 Park av
DiPratola Domenick (Mary) landscape gardner 36 Banks av h do
—Filomena wid Pasquale died March 19 1944 age 79
—Filomena L beautician Spfd r 36 Banks av
DiRiesta Thomas M (Harriet R) elec Spfd h 15 Mosher
DiRoma Agostino (Rose) mach G&BMfgCo h 232 Main
—Angelina M married Louis M Melchiori
—Dante M in US Navy r 232 Main
—David R (Eula May) in US Army r 232 Main
—Florian R in US Navy r 232 Main
—Gaetano (Theresa) mach opr G&BMfgCo h 34 Field
—Michael T tool grinder USA r 232 Main
DiSantis Nicholas M (Theresa V) set-up man PM&G Co h 36 Bliss
DiStefano Albert in US Navy r 97 Audubon av
—Antonia wid Philip r 97 Audubon av
—Giuseppe T (Benedetta) h 97 Audubon av
—Lucien (Sue) elec Ludlow h 65 Audubon av
—Peter A (Lena V) in US Army h 65 Audubon av
—Philip in US Navy r 97 Audubon av
—Raymond in US Navy r 97 Audubon av
Dixon Arthur mfrs agt 56 Park h at Spfd
—Carrie M wid Charles A h 37 Avondale av
—Charles A died Nov 13 1943 age 79
—Edmond E (Anna E) mech dentist Spfd h 1459 Westfield
—Edmund E Jr in US Army r 1459 Westfield
—Ethel M tchr 115 Southworth r 22 Roseland av
—Herbert (Mary) mgr 562 Westfield h 15 Webster av

**DIXON R GORDON**
**prop Dixon's Gulf Service 562 Westfield r 15 Webster av—See p 861**

**DIXON'S GULF SERVICE**
**R Gordon Dixon prop battery service expert lubrication greasing washing etc 562 Westfield tel 4-9460—See p 861**

Dobbins Thomas P (Cozette L) production man USA h 248 Main
Dockham Elizabeth wid William H h 134 Hampden
Dodge Frank assembler Spfd r 30 Warren
Doering H William (Mary A) in US Navy h 82 Meadowbrook av
Dollar Dry Cleaning Co Inc Frank E Kaplan pres-treas 946 Elm
Dolph Herman E (Mary E) emp town h 20 Kelso av
Domain Albert B (Frances P) foreman G&BMfgCo h 31 Ely av
Dominican Nuns of the Perpetual Rosary (Monastery of the Mother of God) 1430 Riverdale
Donahue John (Shirley J) in US Army r 287 Main
—Shirley J Mrs dental asst Spfd r 287 Main
Donais Arneline waitress Spfd r 67 Hill
Donald William C (Grace P) emp 169 Memorial av h 43 Russell
Donaldson George D emp PM&GCo r 931 Memorial av
—Henry W in US Navy r 931 Memorial av
—John (Ann) sta fireman h 931 Memorial av
—John D (Eleanor E) mach setter GFBCo h 62 Baldwin
—Mary C clk SCo r 931 Memorial av
Donatini Joseph (Angelina) h 19 Lowell av
—Joseph N in US Army r 19 Lowell av
—Mary E tester G&BMfgCo r 19 Lowell av
—Natale in US Army r 19 Lowell av
—Nicholas J (Augusta L) assembler Spfd h 19 Lowell av
Donlin James M (Mary A) papermkr SPCo h 257 Ashley
Donlon Eva K wid Edward J rem to Spfd
Donnelly Clara R Mrs (Clarann Flower Shop) 645 Westfield r 647 do
—Donald T (Dorothy J) county extension editor 1499 Memorial av h at Westfield
—Ellen emp 1430 Riverdale r do
—Frank h 40 Spring
—Mary wid Hugh r 293 Elm
—Mary E insp USA r 40 Spring
—Philip E (Bessie F) mach opr PM&GCo h 119 Chestnut
—William F (Clara R) in US Navy h 647 Westfield
Donoghue James J (Alma G) supv FRCo h 69 Elmdale
Donohue Alice C comptometer opr BMTCo r 42 E School
—Austin G in US Army r 77 Boulevard
—Batholomew (Mary C) meat cutter Spfd h 27 Sprague
—Irving P cashier Spfd h 77 Boulevard
—John T (Caroline M) elec Spfd h 42 E School
Donovan Agnes G h 57 S Boulevard
—Barbara filer Spfd r 75 Bridge
—Grace I wid William J r 76 Riverdale
—John in US Army r 75 Bridge
—Mary E wid John labeler MBCo r 75 Bridge
—Ralston M (Rose B) emp B&A r 77 Hampden
—Victor Rev r Monastery av
Doody Doris E clk B&A r 199 Morgan rd
—Margaret T wid Frank R h 199 Morgan rd
Doolan James P (Bridget M) emp B&A h 21 1st
Doolittle Frank D Jr (Lillian F) in US Army r 20 Smith av
Dorazio Joseph (Viola M) emp B&A h 42 Lowell
Dore Ethel M Mrs r 71 Park av
Dorian Charles in US Coast Guard r 54 Wayside av
—Charles J C (Edith) office mgr Spfd h 54 Wayside av
—Norman in US Army r 54 Wayside av
Dorigo Albert F (Diomira) baker emp Spfd h 47 Roanoke av
Dorn Otto A (Elizabeth C) sheet metalwkr Spfd h 53 High
Dorne Claire V (Mildred L) painter h 23 Day
—Harris V (Elsa M) draftsman PM&GCo h 30 Day
—Herbert E r 23 Day
Dossin Estelle A wid Walter packer WECo r 35 Murray pl
Doty Edwin A (Marion P) emp 1457 Riverdale h 1433 do
—Gardens (Vernon A Doty) florists and market gardeners 1457 Riverdale
—V Gilbert (Louise M) market gardener emp 1457 Riverdale and (D & S Mfg Co) 1471 do h 1465 do
—Vernon A (Rachel E) (Doty Gardens) 1457 Riverdale h 1461 do
—William E emp 1457 Riverdale r 1461 do
Douglas Catherine wid Robert G h 141 New Bridge
—George J in US Navy r 41 New Bridge
—James M in US Army r 141 New Bridge
—John J in US Army r 141 New Bridge
—Norman in US Army r 141 New Bridge
—Robert H in US Army r 141 New Bridge
—Thomas J in US Army r 141 New Bridge
Douglass Paul S (Lena R) clk PO h 146 Hampden
Douville Henry (Lena A) assembler G&BMfgCo h 35 Fairview av
—Rene E trucker G&BMfgCo r 35 Fairview av
—Roland H in US Army r 35 Fairview av
Dow Carroll H (Julia F) miller USA h 37 Garden
—Doris M married Bernard Koch Jr rem to Spfd
—Elizabeth clk 95 Elm h at Spfd
—Frank E (Anna M) boilermkrs helper B&A h 32 Bliss
—Harry B physician 32 Riverdale r do
—Williard F (Gertrude) foreman G&BMfgCo Church c Coldspring av h at CFalls
Dowd Bridget M clk G&BMfgCo r 298 Elm
—Mary A tel opr TelCo r 298 Elm
—Michael bricklayer Spfd r 298 Elm

DOWD
—Nora wid Michael J h 298 Elm
Dowling D Warren (Geraldine M) mach insp Westinghouse h 119 S Boulevard
—Edward J (Lillian L) asst treas Farnsworth Coal Co Inc 884 Union h 48 Beverly Hills (lower)
—Joseph D in US Army r 787 Birnie av
—Kathleen V clk Spfd r 787 Birnie av
—Mary E wid Patrick J h 787 Birnie av
—Rita E steno Spfd r 787 Birnie av
Downey Evelyn I laboratorywkr E Longmeadow r 105 Garden
—Henry A physician public schools and 776 Westfield h do
—Miriam I clk Spfd r 776 Westfield
—William P (Mary C) mach insp B&A h 105 Garden
Downie George M (Dorothy G) road foreman B&A h 71 S Boulevard
—John C in US Army r 71 S Boulevard
Downing Helen D Mrs polisher PM&GCo r 147 Baldwin
Doyle Ann T Mrs steno Spfd r 77 S Boulevard
—Eva wid Richard h 53 Irving
—John F (Ann T) in US Army r 77 S Boulevard
—Margaret I clk Welfare Dept r 58 Irving
—Raymond (Muriel B) railroad policeman h 19 Colton av
Drake Azel W (Mabelle A) fireman B&A h 58 Field
—Shirley A married Ralph H Franklin
Dressler Clara mach opr Chicopee h 946 Piper rd
Dries Edward R (Grace M) in US Navy h 640 Main
—Grace M Mrs counter girl CFalls r 640 Main
Driscoll Cornelius J (Loretta L) mach opr AmBCorp h 31 Dike av
—Edward J in US Navy r 490 Kings hwy
—Helen A rem to Spfd
—John E (Blanch A) supt of aviation Spfd h 20 Druids la
—William in US Navy r 490 Kings hwy
—William P (Anna M) mason Longmeadow h 490 Kings hwy
Drobot Helen laundrywkr Spfd r 711 Morgan rd
—Joseph J Jr in US Army r 711 Morgan rd
—Jozef J (Walerya) janitor H L Handy Co h 711 Morgan rd
—Lucy laundrywkr Spfd r 711 Morgan rd
—Stanley ice 711 Morgan rd r do
—Walter S chauf Spfd r 711 Morgan rd
Drozd Carl (Luna J) mach G&BMfgCo h 237 River
Drucker Jack S (Ruby B) polisher E Longmeadow h 970 Elm
Drudi Peter (Stella L) yardman NEBCo h 11 Baldwin
Dube Aurel J (Josephine R) eng B&A h 581 Union
Dubia John E (Julia) h 573 Westfield
Dubie Fred janitor Spfd h 68 School
DuBois George A (Irene A) auto mech Spfd h 86 Bridge
Dubois Herbert E (Katherine A) foreman StRy h 511 Elm
Dubour Arthur T (Laura R) baggage agt B&A h 71 Maple
—Dennis L (Edith) maintenance man 91 Church h 116 Kings hwy
—Edward L (Victorine J) baggage handler B&A h 152 New Bridge
—Henry N r 150 Grandview av
—Irene A folder Thompsonville Conn r 71 Maple
—Vivian M clk AmBCorp r 152 New Bridge
—Wilfred J (Martha L) fireman B&A h 59 Ashley
Dubuc Emil (Margaret) carp Spfd h 231 River
Ducette Irene pin mach Spfd r 57 Bridge
Duchacek Albert h 27 Dyke av
—Augustus emp 104 Bridge r 27 Dyke av
—Howard in US Navy r 19 Day
—Ralph (Camilla J) toolmkr 70 West h 19 Day
Duchaine M Jeanne Mrs rem to Spfd
Ducham Caroline L tel opr TelCo r 112 Southworth
Ducharme Doris steno Westinghouse r 127 Park av
—Napoleon E (Albertine L) mach Spfd h 3 High
Duchesneau Oscar J (Esther A) letter carrier PO 74 Elm h at Agawam
Duchnowicz Frances rem to Hartford Conn
—Julian trucker Spfd r 661 Main
—Mary mach opr Spfd r 661 Main
Duclos Clarence P died Nov 12 1943 age 64
—Edward D (Gerrtude K) supt Spfd h 194 Morton
—Edward J in US Marines r 194 Morton
—James C in US Army r 194 Morton
—Julia F bkkpr SCo Front h at N Agawam
—LeRoy C (Dukes Diner) 34 Westfield r inq do
—Paul E in US Marines r 194 Morton
—Raymond A (Blanche R) tester NECo h 26 Oakland
—Roland E (Pauline) in US Navy r 555 Main
Dudley Charles M (Jessie) mach G&BMfgCo r 55 Wistaria
—Roy H mach opr h 73 Worcester
—Roy W in US Army r 73 Worcester
—Sarah J wid George E h 55 Wistaria
Duemler Emma Jane r 27 Beverly Hills (lower)
—Virgil E (Lillie B) research eng G&BMfgCo h 27 Beverly Hills (lower)

KOPPERS COKE
PITTSTON ANTHRACITE COAL
146 STATE STREET
COKE-OIL PUNDERSON COAL
PHONE 4-5631
FUEL AND RANGE OIL
BITUMINOUS COAL
29 LOGAN STREET

FIELD, EDDY & BULKLEY
1200 MAIN STREET PHONE 4-1112
Insurance Service

Duerr Carl F (Hermine C) mach Spfd h 176 Boulevard
Dufault Arthur L (Virginia B) mach opr Spfd h 50 West
Duffy Alfred Rev r Monastery av
—Helen G wid George C tel opr B&A h 39 Warren
—John G (Nella I) cost acct G&BMfgCo h 8 Ludington ct
—John J (Eleanor C) rem to Hampden
—Madeline M tel opr Spfd r 39 Warren
—Mary stamper Chicopee h 68 School
—Mary L clk Spfd r 39 Warren
Dufresne Blanche L seamstress Spfd r 1702 Westfield
—Clarice clk Town Clerk's Office r 31 Elmdale
—Clement C (Mary A) h 32 Irving
—Exilia M wid Thomas C h 2149 Riverdale
—Ovelene wid Louis J dietitian 160 Park h 58 Union
—Prosper (Eugenie C) tailor Spfd h 31 Elmdale
—Walter J (Madeline R) foreman Spfd h 134 Maple
Dugan Archie (Lillian) in US Army r 77 Ashley
Dugas Alfred J (Flora M) foreman Spfd h 512 Elm
—Edmund J bottler Chicopee r 512 Elm
—Lucien (Bella J) in US Marines h 639 Main
Duges Onesime (Marguerite) mach opr WECo h 3 Hill av
Duggan Leonard H (Scharly P) auto tires Spfd h 2165 Westfield
—Scharly P Mrs slswoman Spfd r 2165 Westfield
Dukes Diner (Leroy C Duclos) rest 34 Westfield
Dukette David J Jr (Jean D) guard USA h 368 Hillcrest av
—Irving L (Theresa L) rem to Indian Orchard
—Laurel F rem to Indian Orchard
—Louis H rem to Indian Orchard
Dulski Anthony W (Estelle E) millwright MCCo h 52 Queen av
Dulude Robert mach opr PM&GCo r 76 Russell
Dumas Aline E rem to Spencer
—Dean A (Vivian J) mech 1039 Memorial av h 22 Bosworth
—Edward L (Blanche B) barber 442 Main h 15 Cottage
—George F Rev rem to Spencer
—Leo A in US Coast Guard r 159 Heywood av
—Nelson E (Ju'ia) insp WECo h 159 Heywood av
Dumont Elizabeth B married Stanley P Silloway
—James J h 67 S Boulevard
Dumphrey Sadie J housewkr r 22 Hill
Dumschat Otto H (Gladys A) salvage man WECo h 1029 Elm
Dunakin Earl F (Mabel F) mech A&PCo h 165 Morton
Dunbar Edson S (Pauline M) adv mgr Holyoke h 19 Rochelle
Duncan Mary r 25 Colton av
Dunn Edward W (Caroline A) eng B&A h 44 Heywood av
—Harold R far r 433 Rogers av
—James T (Claire F) eng B&A h 433 Rogers av
Dunneruma Carmela clk Spfd r 713 Union
—Ernest J in US Navy r 713 Union
—Frederick M in US Army r 713 Union
—John (Pasqualina) emp B&A h 713 Union
Dunphy George F (Catherine M) priv sec G&BMfgCo h 73 Elmdale
Dunse James R (Mary H) h 16 Chapin
Dunson Joseph (Mary A) h 781 Union
Duperault Bertha M wid William r 53 Woodmont
—Lester R printer Holyoke r 53 Woodmont
Duperreault Adolphus (Mary J) mach h 48 Hill
—Jane W married William J Fleming
—Maurice E in US Army r 48 Hill
—William A rem to Westport Conn
Dupont Armanda Mrs h 123 Union
Dupre Arthur S (Ida N) chauf StRy h 60 Elmdale
—Arthur S Jr in US Army r 60 Elmdale
—Janet tel opr TelCo r 60 Elmdale
—Louis F (Alma M) starter StRy h 49 Ely av
Dupuis Amos B (Hazel W) fireman B&A h 23 James av
Duquette Jeannette A clk Spfd r 44 Field
—Olivina A wid Walter O r 44 Field
—Robert L (Doris G) rem to Spfd
—William S (Hazel L) boxmkr NEBCo h 8 Globe
Durant Helen M Mrs clk Spfd r 39 Larone av
—Walter P (Helen M)eng Spfd h 39 Larone av
Durfee Byron N (Adeline) maintenance supt G&BMfg Co h 28 Talcott av
—Byron N Jr (Helen M) in US Navy h 130 Elm
—Helen M Mrs clk 95 Elm r 130 do
Durkee Lucinda wid Edmund L r 70 Grove av
—Robert J (Irene C) eng B&A h 70 Grove av
Durocher Clarence G (Violet L) clk G&BMfgCo h 64 Forris
Dutchburn Charles L (Elsie M) fireman B&A h 67 Wilder ter
Dutcher Carrie E wid Frank E died Jan 4 1944 age 73
Dutilly Gladys M Mrs cashier Spfd h 730 Westfield
Dutkiewicz Helen married Stanley Luszczyruisky rem to Southwick
—Ignacy R (Caroline) sta fireman B&A h 276 Piper rd
—Jennie r 276 Piper rd
—Mitchell L in US Army r 276 Piper rd
—Thaddeus P (Jeannette A) mech h 197 Kings hwy
Dutton Francis W (Emilia V) drop forger MDFCo h 54 New Bridge
—Lena M wid Fred L r 20 Warren
—Rhea A wid George F r 45 Irving
Dwyer Catherine M tchr 2 2d h at Spfd
—Katherine M r 117 Pine
—William J r 147 Chestnut
Dyer Edward E Rev 2d asst pastor St Thomas Roman Catholic Church r 47 Pine
Dygert Virginia M clk 95 Elm h at Spfd
Dyotte Johanna F wid Henry J h 650 Westfield
Dzubek Emil in US Army r 272 Morgan rd
—Paul (Annie) drop forger MDFCo h 272 Morgan rd

EAGAN WALTER D (Jessie B) slsman Spfd h 17 Healy

**EAGLE HOME INSULATION**
(div of Barnack Roofing Co) home insulation cuts fuel costs up to 40%-fireproof and moisture proof 1140 Riverdale tel 4-7700—See p 866

Eames Genevieve R wid Herbert S h 10 Pleasant
Earle Dudley D (Frieda S) acct Spfd h 51 Talcott av
Eastern States Exposition Grounds Edmond J Roberts supt 1299 Memorial av office Spfd
—States Farmers Exchange Quentin Reynolds clk-gen mgr Harry L Lane treas offices 95 Elm warehouse 860 Memorial av
—States Farmers Exchange Blk 95-119 Elm
—States League 1575 Memorial av
Easton Amber M textile wkr r 13 Baldwin
—Mabel F clk W Spfd Trust Co h 16 Worcester
—Matilda B Mrs mach opr Spfd h 13 Baldwin
Eastwood John rem to Spfd
Eckert Floyd mach opr G&BMfgCo r 15 Roanoke av
—Harold J (Jeannette M) lathe hand Spfd h 38 Hill
Eddy Herbert L (Marilyn) emp 730 Union h at Spfd
Edelweiss Chalet (Joseph Loeffler) rest 1422 Elm
Eden George H mech Spfd Machine & Foundry Co Inc r 32 Russell
—George W mech Spfd Machine & Foundry Co Inc r 32 Russell
Edgar Henry millwright Spfd r 17 Southworth
Edgerly Ralph C (Marion M) mgr Spfd h 24 Johnson
Edgerton Allen R (Elizabeth S) lathe opr WECo h 44 Beauview ter
—Dorothy F insp USA r 44 Beauview ter
Edmunds Stanley A (Carolyn S) radial drill opr Spfd h 91 Hampden
Edson Anne B wid Robert C h 283 Rogers av

**EDSON E F CO**
(Elmer F Edson) distributors of road machinery and contractors equipment sales and rentals 730 Union—See adv Spfd Directory

—Elmer F (Miriam F) (E F Edson Co) 730 Union h at Spfd
—Ralph B (Clara M) dentist Spfd h 280 Rogers av
Eduard Carl J (Lydia) design checker E Hartford Conn h 592 Amostown rd
Edwards Arietta F steno PM&GCo r 7 Ludington ct
—James W rem to Boston
Egan Charles N (Lorraine I) sls mgr Will h 104 Craiwell av
—Eleanor M r 74 City View av
—Henry W (Agnes B) yardmaster B&A h 22 Boulevard pl
—Martha E h 21 Ely av
—Rose F editor Spfd r 21 Ely av
—William R yardmaster B&A h 74 City View av
Eggleston Adelbert E (Josephine) rem to Spfd
—Archie A in US Army r 58 School
—Esther R steno Spfd r 58 School
—Raymond R in US Navy r 58 School
—Russell A (Jeannette D) chauf NEBCo h 58 School
—Russell A Jr (Beulah) in US Army r 58 School
Egleston Archie (Eva) rem to Spfd
Ehrenberger John H in US Navy r 1562 Memorial av
Ekonovich Harry (Theodosia) sta fireman Spfd h 57 Hill
—Helen clk Washington DC r 57 Hill
—John L r 57 Hill
Elder Romeo W (Estelle E) bdg supt 95 Elm h at Spfd
Eldred Willis J bookbinder Spfd h 71 Park av
Eldridge Daniel J emp SPCo r 95 Chestnut
Eliasz Walter motor winder Spfd r 7 Church
Elkas Dorothy M clk 95 Elm h at Spfd
—George M (Agnes M) assembler E Longmeadow h (1B) 1554 Memorial av
Eller Mary E wid Henry J h 41 Sprague
Ellingham Stanley R (Margaret H) eng WECo Phelon av h at Spfd
Elliot Donald C (D Madeline) asst chief research eng G&BMfgCo h 45 Beverly Hills (upper)
—Frank R (Dorothy M) supt Westinghouse h 11 Churchill rd
Elliott Olive R Mrs clk WECo r 20 Royce ct
—Ralph P (Olive R) in US Army r 20 Royce ct
—Robert emp GFBCo h 32 Russell
Ellis Ruth K Mrs clk Town Accountant's Office r 63 Wolcott av
—W Walter (Ruth K) publicity clk 95 Elm h 63 Wolcott av
Ellsworth Edward C (Elsie M) in US Army r 38 Hillside av
Elm Hardware Co (Thomas M O'Connell) 201 Elm
—Lunch (Thomas O'Connor) 205 Elm
—Pharmacy The (Hormidas Brunelle Jr) 151 Elm
Elton Raymond G (Dorothy R) in US Navy r 484 Cold Spring av
Ely H Gilbert r 1461 Riverdale
Emerson Maude T wid Edward S h 95 Poplar av
—Ralph E insp SGLCo r 95 Poplar av
Emery Mable E mach opr PM&GCo r 16 Chapin
Engle Lela M clk WECo r 21 Worcester
—Leslie H (Lillian S) supv WECo h 224 Main
—Maude E wid Harold R assembler WECo h 21 Worcester
—Ona E clk PM&GCo r 21 Worcester
English William (Mabel W) mech G&BMfgCo h 22 Elmdale
Engstrom Robert E (Mary A) in US Army h 74 Sprague
Eniger Anne wid Charles rem to Pittsfield
Ennaco Andrew (Rose) baker Spfd h 37 Belle av
Ennis Edward A in US Army r 309 Park
—Elizabeth R steno Spfd r 309 Park
—Margaret M wid Edward A h 309 Park
Ennoco Ralph (Mary) baker Spfd h 814 Main
Enright Ambrose N (Dorothy B) draftsman WECo Phelon av h at Spfd
Erickson James H (Hazel M) tchr 115 Southworth h 598 Westfield
Ertel Frances L clk 95 Elm h at Longmeadow
Estelle Arnold J in US Navy r 18 Webster av
—Arnold P (Margaret N) foreman G&BMfgCo h 18 Webster av
—Margaret A supv Spfd r 18 Webster av
—Mary A bkkpr Spfd r 18 Webster av
Estey Roger B (Doris B) emp 95 Elm h at Longmeadow
Etchells Hollis A (Bertha) printer S Union h 51 Adrian av
Ethel May Beauty Shop (Mrs Ada Tummey) 27 Fairview av
Evans Anna D wid Edward E sorter SPCo h 58 Church
—Arthur E (Kathleen B) in US Army h 56 Northwood av
—Benjamin F (Elizabeth T) wrecking master B&A h 58 Southworth
—Francis E (Marjorie L) clk B&A h 60 Southworth
—Frank B (Eleanor J) mach E Longmeadow h 43 Maple
Ewig Pauline M office mgr WECo Phelon av h at Spfd
Exposition Barber Shop (Arthur M Bessette) 1162 Memorial av
Ezold Wilbur S (Shirley E) mach opr r 48 Althea

FAAS JACOB J (Marie A) eng B&A h 113 Pine
—James (Lorna C) condr B&A h 211 Windsor
Fabbri Amedio (Augusta) assembler G&BMfgCo h 73 Armstrong
—Angelo watch repr Spfd r 73 Armstrong
—Dante (Rena) mach G&BMfgCo h 33 Baldwin
—Ida Mrs h 33 Baldwin
—Joseph A (Angelina M) shipping clk Spfd h 257 Cold Spring av
—Olga clk USA r 73 Armstrong
Facchini Diana Mrs waitress Spfd h 57 Bridge
—Frederick in US Navy r 57 Bridge
—Pietro r 1142 Memorial av
—Samillo welder Holyoke r 57 Bridge
Fagnani Carolyn C clk Chicopee r 64 York
—Josephine A mach opr GFBCo r 64 York
—Speranza wid Joseph mach opr GFBCo h 64 York
Faiman Hyman rem to Holyoke
Fairchild Albert M (Josephine M) grinder Spfd h 559 Main
Faivre Louis (Helen) brakeman B&A h 20 Allston av
—Mary L Mrs r 4 Hale
—Virginia C married Walter K Miffert
Fales Beatrice M clk PM&GCo r 1126 Elm
—Edward D (Ruby F) filer Spfd h 1126 Elm
—Ivis C payroll clk SPCo r 1126 Elm
—Kenneth E (Evelyn) clk SPCo h 8 Ludington ct
—Nancy J clk N Agawam r 1126 Elm
—Robert S (Mabel G) clk 95 Elm h 34 Talcott av
Falleti James (Irene J) in US Navy h 1166 Memorial av
Falls Ottla L Mrs r 68 Silver

• American Oriental
• Wiltons
• Axminsters
• Broadloom
WHITE RUG CO. Mill Agents
1123 State Street - Springfield, Mass.
TELEPHONE 2-8058
• Expert Repairing
• Refinishing
• Storing
• Demothing

SALES
RENTALS
MORTGAGE LOANS
EDW. J. MURPHY CO., INC. - REALTORS
1537 MAIN STREET - - - Telephones 3-3147, 3-3148
MANAGEMENT
APPRAISALS
INSURANCE

Famouth Max chef Spfd r 224 Riverdale
Fanelli Raymond J (Ann R) in US Army h 50 Main
Faniel Leon N janitor 95 Elm h at Spfd
—Leonard janitor 95 Elm h at Spfd
Fankhauser Marie L wid Frank W r 83 Roseland av
Faricelli A Giuseppe (Mary) emp B&A h 68 Russell
—Albert J (Malvina A) mach G&BMfgCo h 44 School
—Elizabeth A r 68 Russell
—Victor P in US Army r 68 Russell
Farioli Alfonso restwkr Spfd r 20 Globe
—Antonio (Erminia) printer's helper Spfd h 40 Lowell
—M Rose rem to Spfd
Farman Parke E (Ada A) chauf StRy h 27 Elm av
Farnsworth Carrie A wid Charles D r 1288 Amostown rd

**FARNSWORTH COAL COMPANY INC**
Henry Frank pres-treas Edward J Dowling asst treas coal Koppers Coke and fuel oil office and yard 884 Union—See p 858
—Elbridge D (Evelyn A) fireman B&A h 1265 Amostown rd
—Omer M (Myrtle E) assembler G&BMfgCo h 683 Elm
—Ruth A wid Wralf B h 104 Kings hwy
—Wralf B (Shirley A) in US Navy r 185 Prospect av
Farr George V (Meretta P) r 1246 Memorial av
—Helen G h 169 Harwich rd
Farraro Vincent J (Vivian M) in US Army r 206 Norman
Farrell Thomas C (Rose B) railway mail clk h 152 Piper rd
Farrington William J slsman h 89 Morgan rd
—William J Jr in US Navy r 89 Morgan rd
Fassel Earle W (Rose W) refrigerator service 53 Queen av h do
Faulkingham Lillian L cost clk SPCo Front h at Westfield
Faulstich Frederick H (Ruth C) eng SGLCo h 122 Wilder ter ext
Fausey John R (Esther M) state rep Boston h 431 Elm
Fawcett James H (Margaret T) printer Spfd h 99 Labelle
Fay Alfred L (Henrietta C) civil eng US Army h 19 Wilder ter
Fazzone Anthony in US Army r 13 Chapin
—Florence steno Spfd r 13 Chapin
—Harry G in US Army r 13 Chapin
—Joseph R milling mach opr USA r 13 Chapin
—Nicholas in US Army r 13 Chapin
—Paul (Beatrice) mach Spfd Mach & Foundry Inc h 13 Chapin
Fearing George (Ida) carp h 60 Bliss
Feeley Nelson (Marjorie M) emp SPCo Front h at Westfield
Felitto Angelina wid Joseph h 594 Main
—Florence H married Edward Tuber
—Frances seamstress Chicopee r 594 Main
—Mary V mach opr G&BMfgCo r 594 Main
Felix Carlo (Theresa) mach PM&GCo h 56 New Bridge
—Harold E (Rhea M) millwright G&BMfgCo h 49 Irving
—Harold F guard SFCo r 49 Irving
Fell Bernard G in US Army r 62 Fairview av
—William A wire opr Spfd r 62 Fairview av
—William J (Doris B) wireman E Spfd h 62 Fairview av
Fellioe Henry D (Irene E) emp Spfd Machine & Foundry Co Inc h 90 Bliss
Felter Durand (Helen E) sls mgr Spfd h 38 Beauview ter
Fennessy Stanley B (Isabel S) chauf Spfd h 83 Verduge
Fento Angelo (Rena) molder G&BMfgCo h 655 Main
Fenton Donovan (Doris H) in US Navy r 572 Westfield
—Doris H Mrs in WAVES r 572 Westfield
—Isabel C airplane pilot Govt r 61 Newton av
—James P (Julia A) emp NYNH&H h 86 Morton
—Mary C clk B&A h 1246 Memorial av
—Robert R in US Army r 34 2d
—William H (C Isabel) autos Westfield h 61 Newton av
Ferguson George W (Sarah) purchasing agt WECo Phelon av h at Longmeadow
—Gertrude G waitress 174 Union r 197 Main
—James T v-pres West Side Motor Express Inc 197 Main r do
—Miriam I clk West Side Motor Express Inc 197 Main r do
—William H mgr 197 Main h do
—William H Mrs (Mary E) died Mar 24 1944 age 61

**FERGUSON**
—William H Jr pres West Side Motor Express Inc 197 Main h at Boston
Ferioli Albert stock clk Spfd h 54 Russell
—Allen D (Ada C) foreman GFBCo h 50 Chapin
—Daniel J (Anna R) painter Spfd h 35 Churchill rd
—Dante A in US Marines r 25 Chapin
—Dante A (Geraldine R) mach opr PM&GCo h 61 Fairview av
—Ettore trucker PM&GCo r 59 Russell
—John Q (Eva L) mach adjuster Spfd h 314 Kings hwy
—Leo (Erminia M) clk G&BMfgCo h 25 Chapin
—Marie J married Carmen Ardolina rem to NY
—Mary Mrs r 39 Baldwin
—Robert boxmkr GFBCo h 74 Russell
—Rose married George E Field
Fermex Laboratories (Robert G Blackie) 90 Front
Fero Velma R wid Robert M insp PM&GCo h (A) 70 Garden
Ferranti Alfonso (Clementine) h 44 Spring
—Anthony (B & F Package Store) 1094 Memorial av h at Spfd
—Caesar A (Katherine M) in US Army h 101 Norman
—Flora student r 28 York
—Frank in US Army r 1142 Memorial av
—Joseph carp r 10 Willard av
—Louis in US Army r 1142 Memorial av
—Louis shipping clk Spfd r 10 Willard av
—Lucy A emp AmBCorp r 28 York
—Mary wid Frank cafe 1140 Memorial av h 1142 do
—Quinto (Emma) guard 2991 Memorial av h 28 York
—Vincent E (Mary F) mach Spfd Machine & Foundry Co Inc h 71 Norman
Ferrara Edward (Lena M) meat 660 King's hwy h 46 Boulevard
—Fred A (Mary R) treas Spfd h 26 Merrick
—Geraldine A clk 95 Elm r 46 Boulevard
—Louise married Lowell Light rem to Arizona
Ferrare Candido (Blanche) h 203 Ashley
—Delma E nurse US Navy r 203 Ashley
—Joseph in US Army r 203 Ashley
Ferrari Cesare (Louise M) trucking 78 Burke av h do
—Ettore (Lucia M) slsman Spfd h (D) 70 Garden
—Lucia M Mrs tchr 160 Park r (D) 70 Garden
—Raymond in US Army r 78 Burke av
Ferrell John L (Delia) packer SPCo h 574 Westfield
Ferrentino Flora M clk Spfd r 26 Russell
—Phebe steno Spfd r 26 Russell
—Raffaele (Margaret M) piper's helper B&A h 26 Russell
Ferrero Mario A (Irene B) reamer E Longmeadow h 633 Main
Ferrier Harry H in US Navy r 120 Hampden
Ferris Charles E (Harriet S) h 85 Sikes av
—Charles H (Myrtle J) resident mgr Spfd h 47 Morton
—Clarence P (Edna L) in US Coast Guard r 149 Baldwin
—Doris G bkkpr 123 Day h at Spfd
Ferriter John J (Irene M) time study expert GB MfgCo h 71 Wolcott av
—John T in US Army r 71 Wolcott av
—Robert P in US Marines r 71 Wolcott av
Ferry Sydney A (Irma B) rem to Agawam
—Walter A (Inez E) policeman h 66 Grandview av
Fessia Alfred (Helen F) in US Army r 76 ConnAv
—Domonick J (Nellie G) slsman Holyoke h 2053 Riverdale
—Helen F Mrs hat mkr Chicopee r 76 ConnAv
—James S (Debora) slsman Holyoke h 25 Whitney av
—Joseph (Madelina) fruit Holyoke h 25 Whitney av
Fewkes Jacob C (Isabel A) asst credit mgr Spfd h 40 Prince av
Fiala August (Margaret L) mach opr G&BMfgCo h 59 Fairview av
—Walter A in US Marines r 59 Fairview av
Fialko Sebastian Rev r Monastery av
Fidanza Sebastiano (Rose) emp B&A h 596 Main
Field Frances M Mrs h 31 Dike av
—George E (Rose M) in US Navy r 54 Russell
—Herbert H insp Cogswell Mfg Co r 232 Park
Fielding Edgar (Edith M) tchr 115 Southworth h 35 Ohio av
—Lillian G Mrs h 94 Boulevard
—Ruth F r 35 Ohio av
Fife Dudley H (Doris M) patternmkr G&BMfgCo h 717 Elm
—Frederick E (Mildred C) time study man G&B MfgCo h 47 Adrian av
—Howard A in US Army r 669 Amostown rd
—Ruby M wid Howard D h 669 Amostown rd
Filiau Homer (Maria) (Chicks Hand Soap Co) 20 School h at Holyoke
Filip Frank (Josephine) janitor MDFCo h 1114 Piper rd
—Victoria clk USA r 1114 Piper rd
Filipik Katherine Mrs h 39 Elm cir
Fillio William H (Bessie) bus opr StRy h 483 Kings hwy
Fillioe Leon (Mabel) mech Spfd h (8) 147 Elm
Fillmore Ralph T r 186 Riverdale
Fini Alice M married Henry Stabelsky
—Danti (Mary) farm hand h 39 River
—Esther wid Fausto housewkr h 39 E School
—Florence married Robert Hall
—Henry farmhand r 39 E School
—Raymond (Raffaela T) construction wkr h 41 E School
—Theodore R (Julia E) head mech Westfield h 57 Burford av
Finlayson George A (Mae E) mech Spfd h 75 Althea
—Mina L mach opr Spfd r 75 Althea
—Stuart D in US Army r 75 Althea
Finn Daniel J opr StRy h 103 High
—James (Mary E) emp 140 Norman h 152 Baldwin
—Josie A r 103 High
—William h 95 Heywood av
—William F (Florence L) far Spfd h 206 River
Finnerty Walter H (Hazel) aircraftwkr E Longmeadow h 153 Morton
Fiore Vito fireman B&A r 68 Russell
Fiorini Aldo J in US Army r 143 Pine
—Ernest tailor 58 Park h 503 Westfield
—Ferdinand in US Army r 1059 Memorial av
—Gloria L clk Westinghouse r 143 Pine
—Prima R clk GFBCo r 143 Pine
—Tertuliano (T Emma) emp G&BMfgCo h 1059 Memorial av
—Theresa Mrs seamstress Spfd h 143 Pine
First Baptist Church 82 Main
—Congregational Church 108 Park
—Congregational Church (Parish House) 18 Lathrop
—Methodist Church 802 Main
—National Stores Inc The grocers 1138 Memorial av and 188 Elm
Fish Benjamin H (Ruth M) fireman B&A h 241 Park av
—Benjamin H Jr in US Army r 241 Park av
—Blanche clk TelCo r 241 Park av
Fisher Charles H (Elizabeth H) chauf 143 Eastern av h 402 Hillcrest av
—Ida A emp publicity dept 95 Elm h at Spfd
Fisk Leona Y married Guy J Devito
—M Alma wid Edwin R tablewkr 271 Park av r 66 Garden
—Marie C J rem to Chicago Ill
Fiske Archie D (Mary M) mach's helper B&A h 35 Irving
Fitch George E (Addie N) coml trav h 26 Maple Heights
—Ruth M student r 26 Maple Heights
FitzGerald James B (May L) purchasing agt Spfd h 82 Southworth
Fitzgerald Aloise U clk Fitzgerald Coal Oil & Ice Co Inc 564 Union r 29 Irving
—Annie Mrs r 32 Fairview av
—Bernard J (Alma P) eng Spfd and slsman 1651 Riverdale h 540 King's hwy
—Bridget A h 29 Irving

**FITZGERALD COAL OIL & ICE CO INC**
George B Fitzgerald pres Aloise U Fitzgerald clk Monica J Fitzgerald treas 564 Union—See p 859
—Daniel E in US Marines r 291 Park
—Daniel E (Marjorie H) in US Navy h 20 Riverdale
—Desmond P in US Navy r 291 Park
—Donald P (Helen C) condr B&A h 32 Fairview av
—Dorothy M waitress Spfd r 30 Colton av
—Edward H in US Marines r 158 New Bridge
—George B pres Fitzgerald Coal Oil & Ice Co Inc 564 Union r 29 Irving
—Helen T clk TelCo r 158 New Bridge
—Henry E in US Army r 158 New Bridge

**FITZGERALD INC**
Thomas M Moriarty pres Armand F Normandin treas cleaners and dyers 10 Kendall Spfd—See adv Spfd Directory
—Inez E bkkpr 564 Union r 29 Irving
—James E hatmkr r 38 Nelson
—John F in US Army r 291 Park
—John J (Snappy Luncheonette) 85 Memorial av h at Spfd
—John M (Elizabeth T) gang boss USA h 33 James av
—Joseph (Julia M) emp city Spfd h 135 Harwich rd
—Joseph E in US Army r 30 Colton av
—Leona M Mrs h 79 Day
—M Joseph in US Army r 158 New Bridge
—Marion T steno GFBCo h 58 George
—Mary M married Daniel Lynch rem to Spfd
—Maurice J chauf 564 Union r 29 Irving
—Maurice R r 158 New Bridge
—Monica J treas Fitzgerald Coal Oil & Ice Co Inc 564 Union r 29 Irving
—Patrick F in US Army r 158 New Bridge
—Patrick J (Nellie V) emp GFBCo h 30 Colton av
—Thomas C (Josephine E) draftsman Spfd h 116 Hillside av

MONITE INSURED MOTH PROOF CLEANING PROCESS
PARK CLEANERS AND DYERS, Inc. *Office and Works* 106 Kensington Ave.
*"Dry Cleaning As It Should Be Done"* Springfield, Mass. PHONE 6-5476

RADIO STATION WSPR 1270 K.C. The Friendly Voice of Western New England
63 CHESTNUT STREET

—Thomas G (Ann M) foreman PM&GCo h 291 Park
—Thomas J in US Navy r 291 Park
—Thomas J (Mary A) h 158 New Bridge
—Thomas N in US Army r 30 Colton av
—Virginia E M clk Spfd r 135 Harwich rd
FitzMaurice Mary L tchr S Hadley r 16 Pine
—William E (Nora H) eng B&A h 16 Pine
—William F in US Army r 16 Pine
Fitzpatrick Charles J (Elsie M) mach opr Spfd h 40 Sprague
Flagg Raymond H (Edith A) real est Spfd h 150 Rogers av
Flaherty James W (Carrie B) govt insp Hartford Conn r 169 New Bridge
—Katherine M wid Daniel J h 59 Bliss
—Mary E in US Marines r 59 Bliss
—Michael died Mar 26 1944 age 55
Flak Paul P (Helena S) lwyr Spfd h 56 Beauview ter
Flanagan Emma M Mrs r 60 High
—Helen J wid Francis J filer USA h 79 George
Flanders Mary A tchr 115 Southworth r 2019 Westfield
Flannery Francis P r 141 Union
Flavell Lawrence D (Helen M) in US Army r 73 Chestnut
—Zillah M wid Charles E r 73 Chestnut
Fleming Ellen T wid William C h 84 Day
—James E (Anna W) asst foreman NYNH&H h 67 Nelson
—James J in US Army r 67 Nelson
—John H (Florence E) wire weaver Spfd h 74 Hayes av
—John W (Eileen J) chemical eng Westinghouse h 62 Hayes av
—Magdaline G benchwkr USA r 84 Day
—Norman A in US Marines r 74 Hayes av
—Paul T (Kathleen) in US Army h 94 Fairview av
—William F (Florence N) in US Navy h 89 Worcester
—William J (Jane W) in US Army r 48 Hill
Fletcher Calvin C (Ida G) emp USA h (1) 48 Bliss
—Geneva A clk TelCo r 287 Main
—George (Lillie E) h 943 Memorial av
—Harriet I engineering aide USA r 36 Warren
—Harry C (Alma R) draftsman B&A h 36 Warren
—Lillian M married Douglas Avery rem to Spfd
—Myra J wid Henry A h 287 Main
—Shirley J married John Donahue
Flick Fred A (Lillian A) supt Spfd h 1598 Westfield
Florio Shirley R filer Spfd r 62 Allen
—William F (Rose) mach tender GFBCo h 62 Allen
Flynn Edward J (Catherine R) gen foreman B&A h 27 Norman
—Ellen r 20 Day
—Gertrude E student r 55 George
—James J opr StRy h 4 West
—John in US Army r 1246 Memorial av
—Joseph L Rev r Monastery av
—Lawrence J (Margaret M) ironwkr Spfd h 104 Labelle
—Margaret emp 475 Main r do
—Marie P opr Spfd r 4 West
—Thomas F (Kathryne I) foreman TelCo h 156 Nelson
—Vincent A emp town r 4 West
Fogg George chauf Spfd r 7 Church
—Walter K (Barbara C) mech Spfd h 47 Spring
Fois Berto F mason Spfd h 1201 Westfield
—Fannie slswoman Spfd r 64 New Bridge
—Frank J (Mary A) in US Army r 1201 Westfield
—Joseph (Regina) watchman Spfd h 64 New Bridge
—Mary insp VNCo r 64 New Bridge
Foisey Mitchell J (Frances M) chauf Mittineague Coal Co h 142 Front
Foley Arthur A r 114 City View av
—Bernadette L wid William F mach opr Spfd h 623 Union
—Clara M insp 91 Church r 623 Union
—Harry A (Harriette H) supv WECo h 63 Ashley
—Helen R A waitress WECo r 14 Kelso av
—John J in US Navy r 623 Union
—John L A in US Army r 14 Kelso av
—Margaret T clk Spfd r 77 Field
—Nora E r 20 Royce ct
—Patrick J (Helen G) emp AmBCorp h 14 Kelso av
—Paul B (Ella M) piper B&A h 18 George
—Thomas C (Mary A) lineman TelCo h 116 Chestnut
—William F Jr (Eunice) yardman 884 Union r 623 do
Follett Eva L Mrs dental asst (26) 85 Elm r 62 Lathrop
Folta Alice E student r 376 Main
Fontana Alfred (Lorenza) steam fitters helper G&BMfg Co h 37 Bosworth
—Ceasar in US Army r 37 Bosworth
—Louis in US Army r 37 Heywood av
—Marcella M insp USA r 37 Bosworth
—Remo (Sabina) radiowkr Spfd h 41 Bosworth
Fopiano Frederick A (Rose M) insp Spfd h 36 Bridge
Foran John J (Mary E) slsman Spfd h 80 Morton
Forbes Francis G (Evelyn F) press opr MCCo h 131 Sikes av
—Gordon G (Coralee) mech 104 Westfield h 83 do
—John W (Fannie E) h 128 Hampden
—Nellie T wid Harry J housekpr Spfd h 80 Sprague
—Wilson T in US Navy r 128 Hampden
Ford Laney wid Arthur E r 1798 Riverdale
Forgette Almorse J (Frieda E) maintenance man SGL Co h 50 Allen
—Earl gunwkr Spfd r 27 Burford av
Forhan John E Rev asst pastor St Thomas Roman Catholic Church r 47 Pine
Forman Edwin P h 1275 Elm
Formolo Victor G Rev pastor St Anne's Roman Catholic Church h 253 New Bridge
Forrest Alexander Y (Ethel L) eng Chicopee h 130 Boulevard
Forselli Anna rem to Spfd
—Frank V in US Army r 39 Chestnut
—Mary R rem to Chicago Ill
—Nicholas (Mary V) lab h 39 Chestnut
Forsyth Marian E clk Spfd h 73 Spring
Fortier Arthur (Madaline F) chauf Chicopee r 25 Whitney av
Fortin Elizabeth wid Charles h 27 Sprague
—Ernest J (Olivine E) asst chief telegrapher WUTelCo h 27 Allen
—Florence M assembler WECo r 27 Sprague
—Loretta R nurse Spfd Mach & Foundry Inc r 38 Cottage
Fortini Albert R emp HGWCo r 33 Chapin
—Alice R clk Spfd r 33 Irving
—Carlo (Mary) wheel shaver HGWCo h 33 Chapin
—Cesare grinder Westfield r 65 Lowell
—Edmund R in US Navy r 33 Irving
—Florence M mach opr HGWCo r 33 Chapin
—Fred G (Ann B) in US Navy h 67 Worcester
—Joseph (Jennie D) mach G&BMfgCo h 60 Hanover
—Joseph (Theresa R) mach opr GFBCo h 33 Irving
—Louis (Amelia M) press opr Spfd h 48 Chapin
—Louis (Viola R) h 67 Fairview av
—Rose M mach opr HGWCo r 33 Chapin
—Venusta Mrs r 553 Elm
Fortune Joseph (Jennie) mach opr CFalls r 64 E School
Forty Club 1029 Elm
Foss Henry D purchasing agt G&BMfgCo ft Church h at Longmeadow
Fossa Frank (Amelia) baker Spfd h 83 York
—Marina A mach opr Spfd r 83 York
—Pasquale B route slsman h 408 Amostown rd
—Peter (Rose B) h 4 Fossa Heights
—Philip F (Mary M) in US Navy h 3 Fossa Heights
—Rudolph F in US Army r 83 York
—U John (Katherine F) plant supt 4 Fossa Heights h 2 do
Fossett Edward F (Grace M) mech Chicopee h 288 King's hwy
—Frank W (Maude O) chauf 840 Riverdale h 820 do
—Grace M Mrs nurse 288 King's hwy r do
—Lillian M comptometer opr Spfd r 820 Riverdale
Foster Agnes wid George H r 21 Prospect
—Eleanor J steno Spfd r 45 Oleander
—Elizabeth wid William r 315 Park
—Elmer E guard CFalls r 21 George
—Elmer R in US Navy r 50 Talcott av
—Forrest W elec Spfd h 21 George
—J Curtis (Marion S) guard Cogswell Mfg Co h 45 Oleander
—Leah H wid William E h 500 Talcott av
—Leah M statistician Spfd r 50 Talcott av
—Roland R in US Army r 21 George
—Russell T gen mgr 100 Memorial av h at Longmeadow
Foti Gaetano (Mary) mech Westinghouse h 997 Main
Foucault Joseph H Rev pastor St Louis Roman Catholic Church h 817 Main
Fountain Albert (Edith) foundrywkr ESpfd r 32 Sprague
—Floyd E (Viola M) rem to Spfd
—Gertrude L wid George N insn Cogswell Mfg Co h 20 Sprague
—Harold C (Ida R) mach Spfd h 22 Sprague
—Howard C (Irene M) hardener Spfd h 35 Merrick
—Joseph F (Grace B) h 32 Sprague
—Kenneth J (Josephine M) lab G&BMfgCo h 78 Sprague
—O'Niel O (Florence J) buffer Spfd h 54 Union
Four-H Club Jane E Brown county agt 1499 Memorial av
Fournier Romeo A (Gertrude M) rem to Will
Fowler Harry R (Margaret C) lieut colonel US Army h 100 Elm
—Janet E tchr Blandford r 30 Armstrong
—Raymond F (Edith W) toolmkr Spfd h 30 Armstrong
—Robert W (Rose C) gunmkr USA r 30 Armstrong
Fox Benjamin E (Sarah I) chairman Board of Water Commissioners 126 Park h 30 Elmdale
—Earl C (Ruth L) letter carrier h 27 Greystone av
—Florence L tchr 1967 Westfield h at Spfd
—Francis A (Yolanda) clk CFalls h 28 Colton av
—Hannah A h 158 Riverdale
—Hazel M steno G&BMfgCo h 29 Warren
—Hiram H (Anna C) ironwkr Spfd h 136 Nelson
—John S (Edith R) supv SGLCo h 35 Beverly Hills (lower)
—Minnie J wid Fred r 27 Graystone av
—R William in US Army r 136 Nelson
Foy Elizabeth E wid John E h 39 Lathrop
—John H (Mary E) in US Army r 39 Lathrop
—Mary E Mrs nurse WECo r 39 Lathrop
—Walter L student r 39 Lathrop
Foye Anna M tchr 1198 Memorial av h at Spfd
Foze Rudolph (Flora M) in US Navy r 149 Baldwin
Fraczek Joseph (Victoria) watchman Spfd h 76 ConnAv
—Stanley G (Genevieve M) chauf Spfd h 50 ConnAv
Fradet Barbara priv sec 130 Elm r 57 Fairview av
—Horace V salvagewkr WECo h 57 Fairview av
—Kenneth E insp E Longmeadow r 57 Fairview av
Franceschetti Filomena wid Dominick h 80 Maple ter
—Katherine A married Clarence Whiting rem to Hartford Conn
Franceskitti Frederick (Yvette M) mach opr Spfd h 101 Pine
Francoeur Philip E in US Navy r 1234 Memorial av
Frank Harry J (Hazel C) slsman Allentown Pa h 39 Neptune av
—Henry pres-treas Farnsworth Coal Company Inc 884 Union h at Brookline
Franklin Albert L (Mabel E) insp 140 Norman h 30 Warren
—Charles S (Roseanna S) tester E Hartford Conn r 1659 Westfield
—Irwin B (Harriet O) office mgr 140 Norman h 154 Ely av
—Louis W in US Army r 1659 Westfield
—Ralph H (Shirley A) in US Army r 32 Church
—Robert M (Pauline A) insp Spfd h 1659 Westfield
Franks Augusta W (Helen) mach USA h 30 E School
—William A (Beulah C) policeman h 6 Druids la
Franzi Antonio J (Lois A) major US Army h (2A) 58 Colony rd
Frappier Alfred J (Nellie A) millwright G&BMfgCo h 58 Hill
—Alfred J Jr in US Army r 58 Hill
—John H (Viola J) stock clk G&BMfgCo h 58 Hill
Frasco Frederick in US Army r 1096 Memorial av
—Guarino (Maria A) meat 1098 Memorial av h 1096 do
—Jennie J r 1096 Memorial av
—Peter (Carolina) emp 1299 Memorial av h 1126 do
—Samuel (Mary Ann) mech 1039 Memorial av h rear 1098 do
Freak Henry F (Elizabeth J) supt VNCo h 8 Bettes av
Fredette Arthur V (Jeannette) chauf StRy h 1366 Elm
—Earl J (Mary M) salvage man E Hartford Conn h 43 2d
—Walter mach Spfd r 70 Irving
Freedman Irving O (Sophia) real est Spfd h 1558 Memorial av
Freeman Cora L bkkpr Horace A Moses Foundation Inc Front h at Spfd
—Ray C (Florence A) laboratory technician WECo Phelon av h at Spfd
—William W (Helen J) in US Army r 41 Spring
Freitas Americo P(Clara B) h (1B) 1658 Memorial av
French Doris M student r 52 Warren
—Edward M in US Army r 51 Southworth
—Elspeth W wid Oscar M h 38 Hillside av
—Harry E (Annie M) h 51 Southworth
—Harry G Jr in US Army r 52 Warren
—Harry T (Maude V) supv E Longmeadow h 52 Warren
—Martin S in US Army r 38 Hillside av
—Maude V Mrs asst supt E Longmeadow r 52 Warren
—Robert D in US Navy r 38 Hillside av
—William M in US Army r 51 Southworth
Frenette Hector J (Katherine E) eng US Govt h 23 Queen av
—John D in US Army r 23 Queen av
—Robert B in US Army r 23 Queen av
Fresco Aldo F (Leila M) mgr 135 Elm h (2) 147 do
—Leila M Mrs conf 135 Elm r (2) 147 do
Fretts Charles N (Susan M) mech eng Spfd h 263 Rogers av
—Susan M Mrs clk Spfd r 263 Rogers av
Freyeenhagen Frank E (Carrie S) mach Spfd h 20 Smith av
—Irene M emp Bordeaux Co r 20 Smith av
—Leland C in US Army r 20 Smith av
Freyer Nellie rem to Spfd
Frigon Mary J priv sec WECo Phelon av h at Spfd
Frodema Henry A (Katherine A) druggist Spfd h 1227 Elm
Frodyma Boleslaw S in US Army r 160 Birnie av
—F M & Sons (Frank M and Mitchell D Frodyma) market gardeners 160 Birnie av
—Frank M (Marie) (F M Frodyma & Sons) 160 Birnie av h do
—John (Adele P) chauf 164 Memorial av h 90 Bosworth
—Mitchell D (Frances R) (F M Frodyma & Sons) 160 Birnie av h 116 do

Hard Chromium Plating
THOMAS J. MURRAY Springfield's Largest Platers
964-966 Main Street - West Springfield DIAL 2-3129
Complete Plating Service

HAMPDEN SAVINGS BANK MUTUAL - NO STOCKHOLDERS
INC. 1852
1665 MAIN STREET
Club Accounts for CHRISTMAS, VACATIONS, TAXES, Etc.

Frobock Paul K (Winifred C) set up man USA h 69 Day
Fronk Dorothy M clk MMLInsCo r 435 Cold Spring av
Frost Harry E (Rose I) janitor 1198 Memorial av h 36 Elmdale
Fryer Alfred W (Nellie) rem to Spfd
Fucillo M Paul (Irene G) slsman Spfd h 73 Wilder ter
Fuda Dominick in US Navy r 52 Elmwood av
—Fred in US Army r 52 Elmwood av
—Joseph (M Stella) emp PM&GCo h 52 Elmwood av
—Lucille G insp AmBCorp r 657 Main
—Samuel J (Anna C) janitor GFBCo h 657 Main
Fullam Lois M clk Spfd r 20 VanHorn
—Marjorie L steno Leeds r 20 VanHorn
—Mary T wid Homer A h 20 VanHorn

**FULLAM RALPH E**
(Doris E) (Fullam-Speed) 91 Elm and in US Navy h 20 VanHorn—See p 866

**FULLAM-SPEED**
(Ralph E Fullam Kenneth G Speed Allan L Baiardi and John J Beltrandi) West Springfield's own agency insurance and real estate 91 Elm—See p 866

Fuller Albert H (Helen S) county assistant in conservation 1499 Memorial av h at Ludlow
—Arthur L (Anne W) in US Army h 445 Cold Spring av
—Herbert (Ellen M) (Fuller's Sunoco Station) 657 Westfield h 50 High
—Horace N clk Spfd r 10 2d
—John N eng B&A h 34 Hanover
—Josephine F wid Clarence I married Henry E Lampe
—Leroy A (Priscilla) meter reader h 13 Ames av
—Leroy F (Eva M) acct Spfd h 29 Neptune av
—Lillian married William Patterson
—Miriam E nurse Westfield r 10 2d
—Norman L (Pauline C) in US Navy r 98 Hampden
—Ruth M wid Arthur T tchr 767 Main h 10 2d
Fuller's Sunoco Service (Herbert Fuller) 657 Westfield
Funaro Alice T married Lenwood James rem to Spfd
—Angelo (Theresa) section hand B&A h 89 Spring
—Biastino J in US Navy r 89 Spring
—John (Helen B) supv WECo Phelon av h at Spfd
—Joseph (Christina) millwright SPCo h 861 Union
Funke Lawrence J rem to Cincinnati Ohio
Furtek Adolph in US Navy r off 148 Cayenne
—Frank in US Army r off 148 Cayenne
—Piotr (Suzanna) h off 148 Cayenne
Fyfe Hannah G rem to Canada
—Margaret M rem to Canada

**GADEMANN THEODORE C** (Clara E) optician Spfd h 150 Ohio av
Gaffney Lena B tchr 115 Southworth h at Spfd
—Madeline H clk Spfd r 77 Garden
—Nora E wid George clk Spfd h 77 Garden
—Walter J (Helen T) guard Spfd h 124 Bridge
Gagliarducci Vincent tchr 160 Park h at Spfd
Gagne Adelard (Martha) woodwkr Spfd h 44 Hanover
—Arthur W (Alma J) mach G&BMfgCo h 50 Southworth
—Leo H (Mary K) foreman Spfd h 20 Clara
—Marcella O clk 95 Elm r 50 Southworth
Gagnon Armand (Grace) rubberwkr USRCo h 58 Hanover
—Edmund C in US Navy r 40 Day
—H Bruno (Yvonne O) car insp B&A h 40 Day
—Leon h 1779 Riverdale
—Louis P (Josephine M) rem to Spfd
—Phoebe V Mrs hospitalwkr Spfd h 56 Hanover
—Raymond H (Doris G) in US Navy r 1112 Riverdale
—Ringuette Mrs h 213 Elm
—Yvonne J wid Georgia A mach opr Spfd r 12 Pleasant
Gainley Grace L M Mrs lwyr Spfd h 52 Meadowbrook av
Galanes Edward F (Josephine M) drop forger MDFCo h 140 New Bridge
Galarneau Aldina A L tchr lip reading public schools 160 Park h at Spfd
—Harold G (Cecelia B) mach opr MDFCo h 59 Sprague
Galaski Frances A slswoman Spfd r 90 Brookline av
—Irene V clk Spfd r 90 Brookline av
—Paul in US Marines r 90 Brookline av
—Paulin P (Alice) (Atlas Brass and Aluminum Co) 135 Norman h 90 Brookline av
Gale Kenneth priv tchr Agawam r 36 Western av
Galiatsos George (Eva) porter B&A h 56 Bridge
—John in US Merchant Marine r 56 Bridge
—Mary insp PM&GCo r 56 Bridge
—Stephen in US Army r 56 Bridge
Gallagher Frank died Mar 18 1944 age 70
—Katherine r 208 Norman
—Mary E priv sec Spfd h 45 S Boulevard
—Patrick F (Nora) watchman SPCo h 113 Chestnut
—William T in US Army r 1258 Westfield
Gallamore John S in US Army r 82 Bliss
—Sherman J (Mary J) emp Town h 82 Bliss
—William farmer r 82 Bliss
Gallarine John (Anna) mach opr WECo h 26 Barrett av
Gallerani Ernest (Medarda) crater G&BMfgCo h 1152 Memorial av

—Eunice F nurse US Navy r 69 Angeline
—James G (Mary) pressman Spfd h 273 Main
—Louis (Romilda) heat treater USA h 50 New Bridge
—Louis J (Matilda G) boiler mkr B&A h 15 Avondale av
—Raymond A in US Navy r 1152 Memorial av
—Robert shipper Spfd r 641 Elm
Galletti Elliott R in US Army r 99 Lowell
Galliher Margaret J married Alfred J Denault
Galloni Devino P (Elizabeth) casketmkr Spfd h 38 Belle av
—Joseph L in US Navy r 38 Belle av
—Nancy M slswoman Spfd r 38 Belle av
Gallup Minnie A Mrs wid Harry H h 8 Ludington ct
Galus Jan far h 525 Morgan rd
—Joseph J in US Army r 525 Morgan rd
—Michael in US Army r 525 Morgan rd
—Walter farm hand r 525 Morgan rd
Galvin Daniel (Marion P) in US Army h 76 Westfield
Gamble Everett F (Dorothy C) rem to Seattle Washington
—Marjorie E clk 95 Elm h at Spfd
Gamelli Alphonse (Antoinetta) h 164 Windsor
—Alphonse Jr (Margaret D) emp AmBCorp h 194 Windsor
—Anthony A beater SPCo h 112 Front
—Carmela M mach opr Spfd r 164 Windsor
—Frank (Mary L) mach opr G&BMfgCo h 360 Morgan rd
—Louis in US Army r 164 Windsor
—Pasquale gasoline 75 Union r 164 Windsor
—Thomas W r 164 Windsor
Gammie Alexander (Gladys P) policeman B&M h 145 VanHorn
—Elizabeth wid Peter r 33 Woodmont
—Francis E in US Army r 145 VanHorn
—George R rem to Spfd
—Gladys P tchr 2 2d r 145 VanHorn
Gammons Anna F wid Timothy G h 435 Cold Spring av
Gamsby Andrew L in US Navy r 14 Hillcrest av
—Cameron L (Deborah B) mech eng Spfd h 14 Hillcrest av
Garcia Harold (Victoria F) in US Army r 1659 Westfield
Gardella Anna R insp MDFCo r 30 Irving
—Annie T Mrs h 30 Irving
Gardiner William (Helen R) insp Spfd h 480 Kings hwy
Gardner Edward L (Aurore E) sta fireman SPCo h 142 Front
—Ellerslie L (Lillian D) h 122 Main
—Ellis G in US Army r 122 Main
—Fletcher (Nellie A) h 39 Bliss
—Robert F (Nellie V) set up man USA h 63 Bliss
Garello Arthur R (Natalie) restwkr Spfd h 66 Norman
Gargulinski Dominick (Julia T) far h 695 Birnie av
Garmston Ida Mrs r 669 Dewey
Garner Harry C (Ernestine L) h 82 George
Garonlinski Edward W (Mary E) chauf 502 Union h 28 Bridge
Garraffa Antonina wid Antonio rem to Spfd
Garreffi Frank J (Rosalie M) chauf Spfd h 26 Fairview av
Garrett Alfred H brakeman B&A r 553 Elm
—Florence I wid James G h 553 Elm
—Nellie E clk Spfd r 553 Elm
Garrick Eleanor M wid Richard T h 38 Riverdale
Garriffa Dominic H (Agatha) h 45 Allen
Garringer Albert (Grace) emp PM&GCo h 62 Westfield
Garrity Thomas P (Dorothy L) mach opr CFalls h 17 Sprague
Garwacki Anna Mrs r 301 Elm
Gasperack Rudolph W (Grace W) platformman GFBCo h 66 Elmdale
Gasperak Joseph (Mary) emp MDFCo h 50 Bridge
—Joseph R in US Navy r 50 Bridge
Gates Edward P h 38 Prospect
—Gilbert J (Lillian M) in US Coast Guard r 32 Hill
Gatti Blanche clk Spfd r 77 Bosworth
—Peter (Caroline M) molder CVMfgCo h 77 Bosworth
Gaudet Albert A r 36 Kelso av
Gaugh George F h 1245 Elm
—Julia C r 1245 Elm
Gaughan Thomas J (Dorothy L) prepacker E Hartford Conn h 40 Burford av
Gaulin Alcide J (Marion S) gasoline Spfd h 2085 Riverdale
—Marion S Mrs kennels 2085 Riverdale r do
Gauthier Clarence E (Ruby L) coml artist Spfd h 443 Main
—Ernestine T r 443 Main
—Henry M (Della L) plumber B&A h 26 Elmdale
—Joseph C r 443 Main
—Roland C draftsman AmBCorp r 443 Main
Gavin Joseph J (Helen T) mach G&BMfgCo h (1A) 1540 Memorial av
—Leonard (Nina D) auto mech Spfd h 76 Russell
Gavonia Armeda Mrs housewkr r 355 Cold Spring av
Gay Charles W tchr music NY r 21 Gay ter
—Edward C insp Spfd r 21 Gay ter
—Robert A (Estelle) rem to Worcester

—William H (Mary E) plumber 21 Gay ter h do
Gaylord Marshall P mgr 85 Spring h at E Longmeadow
Geary George F (Lillian E) railway yard clk B&A h 37 Fairview av
Gebo John J died Feb 29 1944 age 61
—Mary J wid John J h 23 Merrick
Gedelman Kate wid Fred W r 41 Silver
Geer C DeWitt (Iva R) draftsman SPCo and registrar Town Hall r 23 Shepard
—Mary E wid George W h 23 Shepard
Gehring Frederick J (Mary C) carp foreman Spfd Machine & Foundry Co h 60 Chestnut
Gelinas Ernest J (Marie E) steam tender CFalls h 71 Russell
Gelineau Armand C (Jocia I) insp Spfd h 37 Angeline
Gelly Dorothea M clk VNCo r 35 Southworth
—Earl T (Mildred F) fireman B&A h 35 Southworth
—George E (Grace M) yard condr B&A h 499 Elm
—Gordon C (Esther E) mach B&A h 29 Garden
—H Lorraine married Ernest V Wallin rem to Bridgeport Conn
—Lucille E r 499 Elm
Gelzinis John F (Mary A) h 71 Hill
Gendreau Martha L wid Fred insp USA r 49 Southworth
—Michael (Delia) carp h 92 Front
—Prosper E (Ella M) guard Spfd h 32 Angeline

**GENERAL FIBRE BOX COMPANY**
Clarence J Schoo pres-treas Seaman E Rossetter v pres C Bright Allison sec corrugated fibre box mfrs Palmer n Circuit av Mail Address PO Box 310 Spfd Springfield Zone 2—See adv Spfd Directory

Genereux Emile E (Helen E) tool eng USA h 67 Prince av
Gemari Ceasar (Elvira) bricklayer G&BMfgCo h 48 School
Genoa Stella M clk Spfd r 169 Park av
Geoffrion Aura E in WAC and clk Assessor's Office Town Hall r inq do
—Philip C in US Navy r 56 Hampden
—Raymond L (Eleanor K) sta fireman Spfd h 91 Hillside av
—Robert F in US Navy r 56 Hampden
—Romeo G (Madelene D) asst yard master B&A h 56 Hampden
George Louis J (Eva) grocer 255 Park h do
—Rosalind A priv sec Spfd r 255 Park
Geran Elizabeth S Mrs clk 95 Elm r 100 do
—William F (Elizabeth S) physician US Army and 100 Elm h do
Gerardi Anthony (Mary K) mason supt CFalls h 2132 Westfield
Gerdelmann Clem P (Anna M) rem to Pennsylvania
Gerhart Harmon (Ruth B) navigator Chicopee r 32 Riverdale
Germaine Alphonse A (Emily J) barber 15 Hampden h 17 do
—Anna wid Dominick h 15 Hampden
—Harold J (Ernestine E) fireman NYNH&H h 44 West
—M Helen clk TelCo h 1022 Main
—Mary A sprayer Spfd r 15 Hampden
Germani Louis (Rose) conf Spfd h 148 Miami
—Rocco (Mary) conf Spfd h 162 Miami
Germano Benjamin A in US Merchant Marine r 22 Bonair av
—Carmine in US Army r 603 Union
—Francesco mach B&A h 22 Bonair av
—John J (Sadie M) store clk G&BMfgCo r 39 Hill
—Joseph J r 603 Union
—Marie wid Dominic h 603 Union
—Mary A mach opr USA r 22 Bonair av
Gernux Bernice M Mrs day nursery 616 Main r do
Gervy Eugene in US Army r 59 Lathrop
Ghedi Fred (Mary A) foreman PM&GCo h 25 Windsor
Giannetti Antonio (Mary A) h 41 School
—Mary typist PM&GCo r 41 School
—Pasqualina C mach opr WECo r 41 School
—Stephen J in US Army r 41 School
Giard Eugene E (Margaret E) v pres Holyoke h 32 Ohio av
Gibbons Mary L wid Thomas G h 56 Elmdale
Gibo Albert (Mary L) mach opr AmBCorp h 36 Bliss
Gibson Alexander R turret lathe opr WECo Phelon av h at Spfd
Giera Emil far r 663 Piper rd
—John (Caroline A) mach AmBCorp h 663 Piper rd
—Ludwig in US Army r 663 Piper rd
—M John (Helen) far h 45 Piper Cross rd
—Mable office sec Spfd r 663 Piper rd
—Stefania bkkpr Spfd r 663 Piper rd
Gifford John H (Cora) h 1912 Riverdale
Giguere Arthur J (Sylvia M) assembler Westinghouse h 35 Worcester

WESTERN MASSACHUSETTS ELECTRIC CO. *In the Home - - In the Factory*
73 State Street TEL. 4-8211 Springfield, Mass. *Good Lighting IS Important*

FIELD, EDDY & BULKLEY
1200 MAIN STREET PHONE 4-1112
SPRINGFIELD FIRE and MARINE
LOCAL AGENTS

**GILBARCO OIL BURNERS** Gilbert & Barker Mfg Co mfrs ft Church c Cold Spring av—See adv Spfd Directory
Gilbault Antoinette Y wid Burton r 67 Maple
—Burton died Dec 31 1943 age 30
Gilbert Albert (Alice) draftsman G&BMfgCo h 1144 Elm
—Charles E (Ruth E) storekpr G&BMfgCo h 55 Main
—Earle R (Frances C) mach opr h 978 Westfield
—Edwin C (Elizabeth C) treas Perkins Machine and Gear Co Circuit av c Palmer h at Longmeadow
—John in US Navy r 278 Riverdale
—Karen A tchr Agawam h (2B) 15 Colony rd
—Leopold G (Amanda) mach B&A h 585 Main
—Louis A (Jenny A) h 1537 Riverdale
—Sidney E (Florence M) warehousewkr Windsor Locks Conn h 15 Avondale av
**GILBERT & BARKER MFG CO** Stanley C Hope pres Philip H Bills v pres-treas Terrence C O'Donnell v pres-wks mgr George MacDonald clk-asst treas William S Hendry 2d asst treas mfrs tanks and oil burners and fuel oil equipment ft Church c Cold Spring av—See adv Spfd Directory
Gilberti Anthony V (Mary M) supt Holyoke h 130 Elm
Giles Lester A (Rachel E) custodian 126 Park h 1051 Elm
—Lester A Jr in US Army r 1051 Elm
—Rachel E Mrs forewoman Spfd r 1051 Elm
Gill Gerard G (Dorothy D) trucking Spfd h 208 City View av
—Joseph J (Agnes) supv Spfd h 172 City View av
Gilleran Bernard Rev r Monastery av
Gillette Charles E (Doris I C) chauf Associated Transport Inc h 91 Hill
—Donald M (J Marie) fireman NYNH&H h 133 Hampden
—Emily C Mrs nurse emp 95 Elm h at Spfd
—Robert J in US Navy r 133 Hampden
Gilli Romildo T (Elizabeth M) emp HGWCo h 89 New Bridge
Gilligan Walter F (Myrtle H) emp G&BMfgCo and policeman h 47 Armstrong
Gilman Clifton R (Adeline I) mach opr E Longmeadow h 39 Cottage
—L Bernice wid Rodney H r 39 Cottage
—Margaret L Mrs tchr 160 Park h 252 King's hwy
Gilmore Helen J h 27 Glove
—Preston D (L Ethel) asst cashier Spfd h 73 Poplar av
Gilmour Jessie D wid John janitor 160 Park h 6 West
Gingras Alma I Mrs h 872 Main
—Napoleon J (Alvina M) carp B&A h 185 Heywood av
—Rachel M box folder Spfd r 185 Heywood av
Giorgi Felice C (Mary P) emp PM&GCo h 94 Bosworth
—Francis E mach opr Chicopee r 94 Bosworth
Giorgiole Helen F Mrs married Alfred Fessia
Giovannini Balbina A wid William ice cream mkr Spfd h 40 Bridge
—James J (Gertrude) in US Army r 40 Bridge
Giradoni John A shoe repr 1142 Memorial av h do
Girotti Clara F wid Giuseppe h 49 E School
—Edward V (Mary C) mech Spfd h 69 Angeline
—Rose A bkkpr Spfd r 49 E School
—William mach opr r 49 E School
Girouard Armand J (Catherine T) polisher Hartford Conn r 15 E School
—Arthur J (Rosanna M) (The Wonder Chemical Co) 27 Kelso av and grocer 197 Union h 195 do
—Mary L wid George h 15 E School
—Osie A (Mary D) millwright NEBCo h 92 Norman
Giroux Claire J married Reginald L Paquin
—Donat J (Marie) barber Spfd h 61 Hill
Gish Daniel B (Kathleen B) toolmfr Spfd h 218 Ohio av
—Kathleen B Mrs clk Spfd r 218 Ohio av
Giustina Daniel D (Marie E) (Dan's Service Station) 413 Main h 49 Allen
—Marie E Mrs mgr 400 Main r 49 Allen
Gladfelter Harry gasoline 1718 Memorial av h at Spfd
Glasgow Cornelius r 69 New Bridge
—Joseph H (Elizabeth) mech Spfd h 69 New Bridge
Glass David H (Dorothy) pres Leader Chevrolet Co 104 Westfield h at Longmeadow
—Elihu (Ruth P) mgr 133 Elm h 336 Park
Glasser George (Anna R) v pres International Motor Car Co 138 Memorial av h at Spfd
Gleason Mary A tchr Spfd h 60 Southworth
Glendale Farm Dairy (Anthony Nietupski) 257 Elm
Glock Elwood C (Loretta M) in US Army h 1136 Memorial av
Gloss Marie L Mrs home demonstration agt Home Bureau 1499 Memorial av h at Westfield
Gobeille Hector J (Albina) opr StRy h 101 Sibley av
—Jeanette D married Richard G Vinces rem to Spfd
—Rita Y married Robert J Rauh
Goddard Clarence E (Beula V) h 163 Woodmont
—Duane E (Anne C) rem to Spfd
Godek Joseph S in US Army r 258 Ashley av
—Leo clk Spfd r 258 Ashley av
—Mary A wid George J h 258 Ashley av
—Stanley J in US Army r 258 Ashley av
Godfrey A Merwin (Georgia D) pres Chicopee h 38 Beverly Hills (Upper)
—George D in US Navy r 38 Beverly Hills (Upper)
Godin Arthur J (Cecilia D) elec eng Spfd h 117 Wilder ter ext
—Charles A (Eleanor P) in US Army h 27 Meadowbrook av
Goebelli Raymond (Margaret) insp StRy h 27 Pine
Goewey Marian B emp 27 Warren r do
Goff Charles A (Vivian A) mail porter B&A h 36 Moseley av
Goky Bridget wid Frank r 533 Main
Goldsmith Grace M clk USA r 419 Kings hwy
—Harlan C (Irene L) gen supt Spfd h 11 Ludington ct
—Harlan T (Claire H) draftsman BMTCo h 7 Ludington ct
—Maria E wid William C clk B&A r 419 Kings hwy
—Wallace M (Grace E) plumber Spfd h 419 Kings hwy
Golfieri Amelio (Josephine) mach opr Spfd h 19 1st
—Raymond (Carmela) in US Marines h 17 1st
Gonet Mary K wid Joseph P h 946 Amostown rd
Gomella Bonaventure Rev r Monastery av
Gonthier Ouillamine wid Anthony h 43 Sprague
Goodale Ethel M (Parkview Inn) 50 Elm h at Wilbraham
Goodenow Edward W (Cynthia C) in US Cost Guard r 11 River
Goodermote Harold V (Elizabeth P) carp Spfd h 103 Hillcrest av
Goodfellow John A (Madeline A) bus opr 164 Memorial av h 51 Fairview av
Goodhall Jessie J wid John H clk Spfd h 29 Hanover
Goodhind Elizabeth M wid William h 53 Field
—Leslie W (Beatrice E) papermkr SPCo h 75 Prince av
—Marjorie steno Spfd r 75 Prince av
—Rachel M bkkpr Water Dept r 53 Field
Gooding Percival P (Eleanor M) chemist SPCo Front h at Longmeadow
Goodman Anna W wid William H h 87 Boulevard
—Annie E bkkpr 94 Front h 758 Westfield
—Carroll A eng NYNH&H r 87 Boulevard
—Gilbert S (Dorothy L) in US Army h (2A) 47 Colony rd
—Mary L bkkpr 80 Front r 758 Westfield
—Raymond W in US Merchant Marine r 87 Boulevard
Goodreau Charles A (Albertine M) bus opr Spfd h 155 Chestnut
—Charles A Jr (Evelyn D) clk Spfd h 153 Chestnut
—Edith Mrs r 719 Main
Goodrich Harley B lwyr SPCo Front h at Spfd
Goodwin Clinton B (Carol H) slsman Spfd h 55 Harwich rd
—Hugh F (Geraldine) emp G&BMfgCo h 67 Fairview av
—Walter J (Alice M) crane opr Spfd Machine & Foundry Co h 23 Maple
Gordon Joseph N (Shirley S) fireman Spfd h 81 Fairview av
Gorick Stephen J (Mary W) rem to Spfd
Gorman Mary A Mrs steno Spfd r 21 Allen
—William Jr (Mary A) aircraft wkr E Longmeadow r 21 Allen
Gormick William (Dorothy) blksmith rear 1020 Memorial av h at Spfd
Gosselin Alexander driver 1651 Riverdale h at Spfd
—Donald S (Ella M) assembler G&BMfgCo h 31 Ames av
Gottsche Wilber M (Lillian M) toolmkr Spfd h 59 Grandview av
Gouchoe Arthur F in US Navy r 20 Royce ct
—Olive M wid Arthur F h 20 Royce ct
Gough Clara E assembler WECo r 169 Park av
—Clara T Mrs clk WECo h 169 Park av
—Joseph J (Barbara R) in US Army h 136 Union
Gouin J Lionel (Victoria A) chauf Spfd h 66 Sibley av
Gould Donald W (Maxine B) clk G&BMfgCo h 419 Elm
Govoni Alexander R (Josephine C) garage Spfd h 138 VanHorn
—Angelo (Edvige) baker 66 S Boulevard h 15 High
—Anna clk 130 Chestnut r do
—Carlo (Mary) mach opr AmBCorp h 100 Baldwin
—Florence steno Spfd r 15 High
—Joseph (Rose M) grocer 561 Westfield h 524 do
—Josephine C Mrs bkkpr Spfd r 138 VanHorn
—Robert A (Gilda A) baker emp 66 S Boulevard h 64 do
—Tom (Mary) grocer and meat 130 Chestnut h do
—Victor (Anna M) mach opr Spfd h 243 Cold Spring av
Goyette Avilda M married Charles E Paradzick rem to Holyoke
—George E (Alvina) molder Spfd h 92 Front
—Paul J (Alice M) mach MCCo h 206 Hillcrest av

GOYETTE
—Roland E (Emily R) mech StRy r 54 Hill
Grabowski Edward J rem to Westfield
—Frank dyer Agawam r 283 Hillcrest av
—Joseph L (Stella) in US Navy h 90 Bosworth
—Stanley J (Gabrielle A) mach VNCo h 151 Hillcrest av
—William V janitor AmBCorp h 283 Hillcrest av
—William V Jr (Ina) dyer Agawam h 18 Hathorn
Grady James J (Margaret F) h 114 Front
—Julia C r 36 West
—M Geraldine tel opr TelCo r 101 High
—Margaret wid Daniel h 36 West
—Nellie E r 36 West
Graham Anthony J clk PM&GCo r 1107 Memorial av
—Edwin D in US Army r 224 Riverdale
—Edwin J (Jennie E) mach E Longmeadow h 218 Riverdale
—George (Elizabeth) car insp NYNH&H h 51 Larone av
—John F (aMrie O) in US Navy h 37 Heywood av
—Thomas in US Army r 51 Larone av
Granat Arthur E (Barbara A) in US Army r 57 Eldridge av
—Barbara A Mrs priv sec 80 Phelon av r 57 Eldridge av
Grande Dominick Rev r Monastery av
Grandview Kennels (J Douglas Law) 496 Amostown rd
Grandy Ernest rem to Providence RI
Grange Hall 83 Garden
Granger Charles A (Madeline W) mach opr G&BMfgCo h 99 Park av
—Edward W (Doris S) mach opr USA h 63 Southworth
—Emma E wid Charles F h 135 Hampden
—Marilyn R clk 95 Elm h at Spfd
Granroos Eric (Thelma L) rem to Fort Wayne Ind
Grant Donald slsman Spfd r 100 Elm
—James A (Hazel E) maintenance man G&BMfgCo h 20 Kelso av
—Kate K wid Ward B h 100 Elm
—Mary E wid Robert W r 231 Morgan rd
—Mary J h 72 Church
Granville Alta M wid Zantford D clk G&BMfgCo h 37 Mosher
Grasselli Clement (Ellen) janitor 20 Bridge h 25 Belle av
Grassilli Carlo F (Ida E) photo engraver Spfd h 118 Riverdale
—Leo J (Rose C) photo engraver Spfd h 27 Russell
Grasso Amedio emp 325 Memorial av h 872 Main
—William (Doris C) chauf IMCo h 59 Bridge
Graves George H (Olida G) chauf Spfd h 531 Union
—Julius N (Augusta B) h 52 Nelson
Gray John (Anna) steamfitter Spfd h 25 Spring
—John (Lillian V) aircraftwkr E Longmeadow h 11 Colton av
—Samuel (Albertine S) cashier SPCo h 134 Ashley
Grazia Alice bkkpr Spfd r 103 Bosworth
—Armando (Irene) fruit peddler h 103 Bosworth
—Robert in US Navy r 103 Bosworth
Great Atlantic & Pacific Tea Co George E Hamberg mgr grocers and meat 152 Elm
Green Albert A (Alice M) rem to Spfd
—Arthur H (Clara E) mach WECo Phelon av h at E Longmeadow
—Frank W (Eva I) laundrywkr Spfd h 263 Elm
—Harry G (Pauline M) sec Spfd h 57 Churchill rd
—Harvey W (Ada B) boilermkr B&A h 31 Fairview av
—Joseph H (Clara L) supt A&PCo h 369 Rogers av
—Lester E (Ruth F) asst supt Town h 8 Northwood av
—Robert M (Barbara) tel opr B&A h 601 Westfield
—Ruth F Mrs socialwkr Welfare Dept r 8 Northwood av
—Sylvia Mrs r 84 Kings hwy
—Yvonne A Mrs clk Spfd h 33 Oakland
Greene Anna A bakers helper Spfd r 22 Worthen
—Archie J (Nora K) mach G&BMfgCo h 695 Elm
—Charles F (Evelyn M) h 22 Worthen
—John F in US Army r 4 Kings hwy
—Margaret P wid George A clk Spfd h 533 Main
—Maye E r 8 Colony rd
—Ralph A (Pearl) mach Spfd h 23 York
—Robert G eng NYNH&H h 4 Kings hwy
Greenwood Carl H (Rita C) in US Army r 29 Allen
—Ernest B (Florence) printer Spfd h 120 Hillside av
Greer William G (Gladys S) condr B&A h 136 Morton
Gregajtis Joseph in US Army r 615 Morgan rd
—Jozef (Annie) emp B&A h 615 Morgan rd
Gregg Miriam clk 95 Elm h at Spfd
Gregory Blanche L Mrs r 995 Main
—Peter G (Dorothy) h (2A) 1586 Memorial av
—Petros restwkr Spfd r (2A) 1586 Memorial av
Grenon Almour J coremkr Spfd h 122 Bliss
—Herve P in US Marines r 122 Bliss
Grey Dorothy C clk PM&GCo r 23 Irving
—Rebecca comptometer opr Spfd r 25 Spring
—William A (May A) foreman G&BMfgCo h 23 Irving
Griffin Andrew W (Geraldine E) in US Army h 114 New Bridge

Diamonds
Jewelry
M. J. KITTREDGE, Inc.
1354 Main Street
Silverware
Watches

"Better be Safe than Sorry" INSURE WITH
GOLDTHWAITE, PRESTON AND OLMSTEAD, INC. ALL FORMS OF INSURANCE and BONDS

**GRIFFIN**
—Bernard V (Eleanore C) plater Spfd r 726 Amostown rd
—Charles T (Marie M) mech eng Chicago Ill h 132 Warren
—Frank M (Edna M) tester ESpfd h 28 Clara
—James E (Helen M) painter G&BMfgCo h 51 Oakland
—John F (Mary A) grinder G&BMfgCo and gasoline 4 S Boulevard h 25 Greenleaf av
—John J (Agnes T) emp SPCo h 29 Prospect
—Katherine V wid Lawrence P h 726 Amostown rd
—Mildred M tchr 2 2d h at Indian Orchard
—Mildred P tchr CFalls h 58 Day
—Simon J (Martha A) deputy sheriff Hampden County h 46 Elmwood av
—Thomas P Rev asst pastor Church of the Immaculate Conception (Roman Catholic) r 475 Main
Grigaitis Benny (Victoria B) rem to Thompsonville Conn
Griggs Joseph F r 45 Colton av
—Lyman F (Martha) h (1B) 1550 Memorial av
Grigitis Ignace (Sunny Brook Filling Station) 2385 Westfield h do
Grimaldi Alphonso grinder G&BMfgCo h 30 Railroad
—Rose M r 30 Railroad
—Theresa R married Silvestro A Circosta rem to Feeding Hills
Grimmeisen Erwin F (Ericka L) chief eng Hartford Conn h 36 Northwood av
—Herman O (Emilie H) asst wks mgr G&BMfgCo h 83 Beverly Hills (upper)
Grippioni Regina wid Primo r 79 Exposition ter
Grise E Ray student r 186 Kings hwy
—Harry J (Anna M) serviceman Spfd h 186 Kings hwy
Griswold Charles (Evelyn) elec plater emp 140 Norman h 46 do
—Halsey C F clk SPCo h 46 Maple
—John D (Bella L) chiropractor Holyoke h 1766 Riverdale
—Mabel V mach opr Spfd r 136 Pine
—Minnie M wid Charles F r 46 Maple
—Paul H (Mabel V) dept mgr SPCo h 136 Pine
—Paul H Jr student r 136 Pine
—Ruth I married Charles I Naylor rem to Nevada
—William M (Ida S) mach G&BMfgCo h 33 Wilder ter
Gross Melvin in US Army r 18 Burford av
Grout Patricia clk 95 Elm h at Spfd
Grover Eunice M clk Spfd r 131 Chestnut
—George J (Olive L) emp G&BMfgCo h 131 Chestnut
—George K in US Navy r 131 Chestnut
—Olive C clk TelCo r 131 Chestnut
Grucci Catherine A mach opr WECo r 36 Prospect
—Gerald A (Helen C) slsman Spfd h 105 Chestnut
Gruppioni Albert L (Eva A) auto mech Spfd h 7 Globe
—Alexander (Mary) constructionwkr Spfd h 24 Windsor
—Dante J in US Army r 24 Windsor
—Florence E insp GFBCo r 53 Belle av
Guazzaloca Giuseppe (Angela) foundrywkr G&BMfgCo h 42 School
—Philip A in US Navy r 42 School
Gubellini Aldo packer 1299 Memorial av h 365 Cold Spring av
—Peter (Yolenda) route slsman Chicopee r 365 Cold Spring av
Guerra Secondo (Caroline) chauf Spfd h 50 E School
Guertin Minnie G wid S Boltwood r 167 Poplar
—Raymond F (Arcelia R) rem to Spfd
—Ursula M rem to Spfd
Guest Allan W (Clara B) paper cutter Thompsonville Conn h 15 Worcester
—Harold T (Mary A) route slsman h off 152 Cayenne
Guevin John B (Elizabeth A) locomotive eng B&A h 313 Main
—Joseph M (Alma M) polisher E Longmeadow h 19 Irving
—Rita C clk 436 Main r 313 do
—William J in US Army r 313 Main
Guidetti Alexander E in US Army r 25 Chapin
—David A in US Navy r 995 Main
—Eugene N in US Navy r 995 Main
—Flora E beauty shop 81 New Bridge h do
—Frank G in US Army r 25 Chapin
—Henry H (Fern P) shipping clk NEBCo h 995 Main
—Irene coml art Spfd r 25 Chapin
—Linda T bkkpr 888 Main r 25 Chapin
—Louis H in US Navy r 81 New Bridge
—Primo A (Rose M) set-up man USA h 67 Belle av
—Robert J in US Army r 25 Chapin
—Sebastiano J (Ermelinda) boxmkr NEBCo h 25 Chapin
Guidi Frank P cementwkr r 20 Beverly ter
—William P (Helen L) ironwkr h 20 Beverly ter
Guiel Alexander (Olga) (West Side Auto Body & Radiator Works) 8 Mulberry h 127 New Bridge
—Ernest (Annette R) in US Navy h 106 New Bridge
—John S mech emp 8 Mulberry r 127 New Bridge
—Nora G clk 8 Mulberry r 121 Baldwin

**GUIEL**
—Silvio (Gladys) mech 8 Mulberry h 127 New Bridge
—Yolanda E emp GFBCo r 222 New Bridge
Guilmette Lorenzo J (Claire C) rem to Holyoke
Guindon C Edward (Dorothy) chauf Spfd h 73 Eldridge av
Guinis John (Mary) mach opr Spfd h 96 York
Gula John L in US Army r 24 Hanover
—Walenty P sweeper CFalls r 24 Hanover
Gulf Oil Corp Hartley Howard mgr gasoline Park c Riverdale
Gullans Oscar F (Maria S) mach VNCo h 82 Grove av
—Paul S in US Army r 82 Grove av
Gullatt James H plant mgr 857 Elm h 35 Colony rd
Gulow Louise wid Louis r 24 Pine
—Robert A (Evelyn J) elec h 105 Meadowbrook av
—Robert A Jr mach opr Spfd r 105 Meadowbrook av
Gumlaw Philip A (Dorothy M) slsman 104 Westfield h 22 Worthen
Gunn Rose Mrs r 55 S Boulevard
Gustafson Alfred (Sophia) insp Spfd h 414 Morgan rd
—Pearl I Mrs r 414 Morgan rd
Guyotte Charles J in US Army r 40 Armstrong
—Roland L (Susan L) condr B&A h 40 Armstrong
—Roland L Jr in US Army r 40 Armstrong
Gwinnell Dorothy C clk 95 Elm h at Spfd

HAAS CATHERINE MRS h 800 Amostown rd
—Frederick W (Elsie I) brewer Will h 1036 Amostown rd
—Grace D Mrs office asst Spfd r 824 Amostown rd
—Henry A chauf Water Dept r 800 Amostown rd
—John C (Grace D) in US Navy h 824 Amostown rd
Haber Emanuel (Blanche) auditor h 52 Colony rd
Hackett Avis L priv sec WECo r 22 Roseland av
—Bridget wid Charles r 47 Pine
—Harry J Rev pastor St Thomas Roman Catholic Church h 47 Pine
—Josephine H wid Harry S clk WECo h 22 Roseland av
Haddad Jessie M Mrs r 1001 Amostown rd
Hadley Carleton R clk WECo Phelon av h at Spfd
—Furniture Co warehouse 115 Day
Haff Ernest W (Mary A) in US Navy r 35 High
Hagar William J (Clara E) emp 61 Phelon av h 24 Allston av
Hagberg Roy W (Portia J) mach SFCo h rear 2385 Westfield
Haggerty Edward P (Bridget M) in US Navy h 124 Brush Hill av
—John J (Lillian R) letter carrier h 58 2d
Haile Richard H teller W Spfd Trust Co 85 Elm h at Spfd
Haines Leslie G (Helen G) in US Army h 444 Rogers av
Hainsworth Mildred clk 95 Elm h at Spfd
Hakman Peter H (Mary H) foreman Spfd h 60 Kelso av
Hale Eliza L wid Clark D r 90 Riverdale
—Wilbur T Rev (Idella E) h 68 Angeline
Haley Bridget C r 144 Pine
—Catherine A comptometer opr VNCo r 144 Pine
—Raymond C (Mary M) rem to Windsor Locks Conn
—Walter B barber Spfd r 122 Bridge
—Wilford F (Mildred F) guard Spfd h 50 Lathrop
Hall Adeline W Mrs emp PM&GCo r 69 Hearthstone rd
—Andrew H (Angeline) in US Army h 68 Kelso av
—Charles D (Iona J) janitor 95 Elm h at Spfd
—Chester R (Rhoda B) grinder PM&GCo h 33 Wistaria
—Edmund (Bertha) in US Navy h 7 Hale
—Edward C mach Spfd h 110 Kings hwy
—Edward V in US Army r 19 Greenleaf av
—Evelyn clk 95 Elm h at Spfd
—Fern mach opr G&BMfgCo r 23 Kelso av
—Grace B Mrs tchr music 63 Elm cir r do
—Irving R janitor 95 Elm h at Spfd
—Jeanne priv sec 85 Elm r 1149 do
—Karlton V (Georgia B) condr B&A h 320 Park
—Leland (Clara B) eng B&A h 23 Kelso av
—Leland Jr brakeman B&A r 23 Kelso av
—Mary D wid Otis E h 1193 Elm
—Ralph W (Thelma A) fireman WSFD h 23 Cass av
—Rhoda B Mrs tchr Spfd r 32 Ely av
—Richard H (Ruth T) coml eng Spfd h 38 Colony rd
—Robert (Florence A) in US Navy r 41 E School
—Robert E (Rhoda B) mach B&A h 32 Ely av
—Rodney L in US Navy r 23 Kelso av
—Roger A (Marion A) papermkr SPCo h 7 Ludington ct
—Roland C foreman Spfd r 33 Wistaria
—Roy P (Adeline W) emp PM&GCo h 69 Hearthstone rd
—Ruth A clk WECo r 76 Bliss
Hallahan Julia F mach opr Spfd r 158 New Bridge
—Mary A married John Murphy rem to Spfd
—Timothy J (Anna T) blksmith's helper Spfd Mach & Foundry Inc h 158 New Bridge
Hallbauer Howard (Viola) head millwright SPCo Front h at Hampton Ponds

Hallein Alice R clk GFBCo r 992 Memorial av
—Dorothy A chemist E Longmeadow r 992 Memorial av
—Elizabeth M bkkpr Spfd r 992 Memorial av
—Elizabeth M wid John C h 992 Memorial av
—Grace M nurse Board of Health r 992 Memorial av
—Louise M physical therapist Newington Conn r 992 Memorial av
—Philip J in US Army r 992 Memorial av
—Robert J clk Cleveland Ohio r 992 Memorial av
—Sally B laboratory technician Spfd r 992 Memorial av
Hallet Agnes J tel opr Spfd r 66 Meadowbrook av
Hallett William P (Edith F) mgr Spfd h 45 Oakland
Halstead Frank J buyer Spfd r 190 Ohio av
—Harry C office mgr Westfield h 190 Ohio av
Ham William F (Winifred J) research eng WECo Phelon av h at Spfd
Hamberg Barbara A married Arthur E Granat
—George E (Amelia M) mgr 152 Elm h 57 Eldridge av
—George W (Marian F) elec Spfd h 569 Elm
Hamel Clifford R in US Army r 70 New Bridge
—Earl J (Loretta T) carp Spfd h 280 Harwich rd
—William N (Alice E) mail porter B&A h 70 New Bridge
—William N Jr (Shirley E) in US Army h 42 Bridge
Hamer Warren B elec WECo r 63 Ashley
Hamilton Alexander (Catherine T) rem to Spfd
—Alonzo rem to S Windsor Conn
—Charles E (June H) archt Spfd h 120 Rogers av
—Frank L (Myrtle L) foreman Chicopee h 41 Beverly Hills (lower)
—Jennie B Mrs steno Spfd r 49 Fairview av
—Leon A (Mary) policeman and in US Navy h 110 City View av
—Louis W (Jennie B) chauf Spfd r 49 Fairview av
—Mildred F Mrs mach opr Spfd h 14 Globe
—Robert F in US Army r 14 Globe
—Robert V (Roberta M) aeronautical eng r 65 Althea
—Samuel H (Sarah E) emp Spfd Mach & Foundry Inc h 284 Main
—Thomas C (Hazel L) clk Thompsonville Conn h 59 Janet
—Walter S (Alice E) service supt Spfd h 1237 Piper rd
—William C (Nellie G) coml trav h 88 Rogers av
Hammersley Ethel G tchr Spfd r 42 Ohio av
—Harry W h 42 Ohio av
Hammill George H acct and plumber Spfd r 1491 Westfield
—Mary J nurse 1491 Westfield r do
Hammond Charles R treas Royal Tool & Gauge Corp 70 Front r 39 Southworth
—Floyd N (Violet H) h 11 Prospect
—L LeRoy (Mertie E) mach opr Spfd h 11 Prospect
Hampden Coal and Oil Co Fred Plunick mgr gasoline 125 Memorial av
—County Agricultural Conservation Assn office 1499 Memorial av
—County Improvement League Laurence B Boston managing director trustees for County Aid to Agriculture 1499 Memorial av
—The published monthly by The Hampden County Improvement League 1499 Memorial av
Hamre Mary C clk 95 Elm h at Spfd
Hanak Anthony J (Josephine) supt of fire and police alarms town h 22 Irving
—Charles A (Marjorie H) fireman WSFD h 21 Elmdale
Handfield Wallace E (Theresa M) elec WMassElecCo h 2 Primrose
Handy Theodore F (Jessie C) h 41 Hanover
Hanley Henry J (Gladys G) paper cutter MBCo h 14 Barnard
Hanna Annabelle r 597 Main
—Clarence H (Ida M) chauf Spfd h 597 Main
—Donald L in US Navy r 58 Worthen
—Ellen B housewkr Spfd r 58 Worthen
—Eva P wid Robert h 58 Worthen
—George F (Marie C) trucking Spfd and horses Agawam h 616 Main
—Gertrude M bkkpr Spfd r 597 Main
—Helen R r 597 Main
—Robert R in US Navy r 58 Worthen
—Walter G in US Navy r 58 Worthen
Hannigan Anna G tchr 115 Southworth h at Spfd
Hanrahan Michael r 165 Union
Hansberry Owen J janitor PO h 110 Kings hwy
Hanscom Homer F (Winifred K) field insp W Hartford Conn h 68 Southworth
—June V nurse 68 Southworth r do
—Ruth E opaquer Spfd r 68 Southworth av
Hansen Arthur (Signe L) foreman Holyoke h 145 Wilder ter ext
Hanson John (Olive L) in US Army r 496 Main
Hanzel Bernard (Jean E) in US Navy h 70 Hill
—Blanche M clk Spfd r 70 Hill
—Catherine wid John W h 70 Hill
—Mary R Mrs h 34 Globe

REAL ESTATE
RENTALS
APPRAISALS
A. C. WHITE, JR., REALTOR
293 Bridge Street Telephone 2-5109
INSURANCE
PROPERTY
MANAGEMENT

FORBES & WALLACE . . SHOPPING CENTER FOR WESTERN NEW ENGLAND

—Stanley E warehousewkr Spfd r 70 Hill
—Walter J emp USA r 70 Hill
Harbour George (Community Market) 440 Main h at Spfd
Hardina Adolph E (Amelia) cigarmkr Spfd h 29 Grandview av
—Edward F (Florence C) filer Hartford Conn h 13 Colton av
—Louis died Oct 3 1943 age 76
—Mary wid William h 33 Colton av
—Pauline wid Louis h 199 New Bridge
—Rudolph E steamfitter Spfd r 199 New Bridge
Hardy Adelaide L Mrs teller Boston r 118 VanHorn
—George B (Bonnie F) buyer Spfd h (1B) 1582 Memorial av
—John G (Natalie H) ins agt Spfd h 37 Eldridge av
—Kenneth L student r 118 VanHorn
Harlow Janice asst to personnel mgr WECo r 27 Elmdale
—May E wid Charles r 83 Hampden
—Philip A (Alma M) purchasing agt Spfd h 6 Harney
—Ward H (Elizabeth P) emp SPCo Front h at Spfd
Harmon Austin R (Sybil S) acct WECo Phelon av h at Spfd
—Kenneth A (Olive) v pres-wks mgr Wico Electric Co 42 Phelon av h at Longmeadow
Harnois Edward J (Angelina) molder Spfd h 2137 Riverdale
—Edward J Jr in US Army r 2137 Riverdale
—Floyd (Elsie) elec USA r 869 Union
—Joseph F (Viola) rem to Holyoke
Haroshevsky Helen steno Spfd r 19 Elm cir
Harper Howard A (Ruth C) service eng Spfd h 513 Piper rd
—Kenton E (Elizabeth K) slsman Spfd h 26 Bridge
Harrelson Joseph L (Rachel I) in US Army r 30 Park
Harrigan Charles (Elizabeth) in US Navy h 19 Elm cir
Harring Harry R (Mary E) stock clk CVMfgCo h 96 Worthy av
Harrington Charles E repairman B&A h 24 Irving
—Joseph F (Ruth D) slsman Spfd h 16 Day
—Lera V clk PM&GCo h 224 Main
—Lillian acct Spfd r 15 Russell
—Minnie A wid Alfred W died July 7 1943 age 69
—Nancy Mrs h 616 Main
—William S (Ethel M) optician Spfd h 120 Pine
Harris Charles E (A Maude) mach Spfd h 263 River
—Charles W (Annis M) foreman G&BMfgCo h 17 Greystone av
—Clifford P (Ardra G) mach opr Westfield h 2626 Westfield
—Evelyn M tchr Port Jervis NY r 65 Boulevard
—George H (Alta M) asst 1499 Memorial av h 123 Harwich rd
—Harland R (May E) carp h 40 Elmdale
—Herbert (Sarah) h 65 Boulevard
—Leman R (Edith E) car insp B&A h 171 Sikes av
—Morton r 67 Maple ter
—Muriel A priv sec Spfd r 123 Harwich rd
—Nathan (Hazel E) insp B&A h 115 Garden
—Robert R in US Navy r 40 Elmdale
—William W (Georgette L) rem to California
Harrison Frederick F (Nellie M) winder Spfd h 1557 Riverdale
—Herbert A h 868 Main
—James H (Janet C) mach opr Spfd h 862 Main
—Jennie wid Joseph J r 868 Main
—Joseph (Hazel G) mach opr MDFCo h 20 Mulberry
Harscheid Walter E (Elizabeth) rem to Thompsonville Conn
Hart Harry A (Anna D) dentist (26-27) 85 Elm h 17 Warren
—Ruth S Mrs clk 95 Elm r 127 Park av
—Thomas L in US Army h (1B) 78 Colony rd
Hartford Francis J trainman B&A r 62 Hampden
—Joseph F (Loretta F) papermkr Holyoke h 62 Hampden
—Robert J in US Army r 62 Hampden
Hartig Edward (Jennie M) mach G&BMfgCo h 1404 Piper rd
—Elizabeth A checker GFBCo r 1404 Piper rd
—Frederick W in US Army r 1404 Piper rd
Hartland Ernest J (Merida M) checker Spfd h 67 Labelle
—James h 67 Labelle
Hartley Mabel B Mrs bkkpr W Spfd Trust Co r 33 Morton
—Nicholas T steamfitter Spfd r 33 Morton
—William J (Mabel B) policeman h 33 Morton
Hartman Donald R (Margaret J) in US Army h (2B) 76 Colony rd
Hartnett Daniel T (Eleanor L) sta eng Westfield h 79 Lathrop
—Eleanor R insp G&BMfgCo r 79 Lathrop
—Mary E nurse US Army r 79 Lathrop
—Stephen J conf and billiards 216 Riverdale h at Holyoke

—Thomas S (Cecile M) rem to Holyoke
Hartwell Alice V draftsman Spfd r 152 Wilder ter ext
—Earle D (Dorothy G) mech Agawam h 152 Wilder ter ext
—Frederick in US Army r 152 Wilder ter ext
—Georganne B emp WECo r 42 Worthen
—George W (Charlotte F) h 42 Worthen
—Harry D in US Army r 152 Wilder ter ext
Harvey R Wilton (Mildred S) farm supplies service 95 Elm h at Spfd
—Thelma clk Spfd r 451 Elm
Harwood Sylvia M cashier 11 Bramble h at Spfd
Haskell Donald F in US Army r 8 Ludington ct
—Forrest R toolmkr Spfd h 8 Ludington ct
Haskins Albert (Helen) rem to Pittsfield
—Dorothy B student r 31 Cottage
—Edna F drill press opr AmBCorp r 31 Cottage
—Harry mech 104 Westfield h at Spfd
—Olive C steno Spfd r 31 Cottage
—Roger W (Mae E) h 1011 Main
—Roy E (Mabel) asst examiner B&A h 12 Ludington ct
—Ruth A tel opr Westinghouse r 31 Cottage
—William F (Fay A) mach's helper B&A h 31 Cottage
Hasklins Albert M elec opr Spfd r 7 Church
Haslam Ernest (Edith E) foreman USA h 135 Southworth
—Sarah J wid James r 135 Southworth
Hastings Arthur A treas Hastings Paint Co Inc 442 Westfield h at Spfd
—Betty D Mrs pres Hastings Paint Co Inc 442 Westfield h at Spfd
—Charles R (Anita C) h 68 Rogers av
—Harold R r 68 Rogers av
—Kenneth W (Harriet E) in US Navy r 10 Pleasant
—Paint Co Inc Mrs Betty D Hastings pres V B Wingfield clk Arthur A Hastings treas mfrs 442 Westfield
Hatch Charles E (Belle J) h 23 Angeline
—Grace E wid Stanley h 10 Sheridan av
Hatfield Charles H (Bertha R) h 12 Pleasant
—Joseph A (Catherine) clk Spfd r (10) 147 Elm
Hathaway Mame D wid Fred A nurse Spfd h 258 Main
Hatton Leon P (Lillian M) clk Holyoke h 23 Van Horn
Hauck Conrad J (Anna M) supv Spfd h 87 Wilder ter
—Joseph E (Carrie J) h 17 Primrose
—Marie C student r 87 Wilder ter
Hausmann Mildred J physician 28 Garden r do
Havens Robert F (Ernestine D) in US Army r 86 Lombra rd
Havey Louis F (Lavina C) elec maintainer B&A h 22 Oakland
Havlicek Anthony (Antoinette A) mach 140 Norman h 59 Baldwin
—Joseph W (Sybil J) rem to Colbrook NH
—Karl Society 185 Bridge
—Karl Society Hall 185 Bridge
Hawes John F rem to Spfd
Hawkes Albert J (Norma F) in US Navy r 163 Wilder ter ext
—Alfred E in US Marines r 1119 Memorial av
—Clayton R (Addie M) roofer Spfd h 20 Brightwater
—Clayton R Jr in US Navy r 20 Brightwater
—Frank B (Marie C) emp 140 Norman h 119 Memorial av
—Franklin P (Maude A) supt of schools Town h 163 Wilder ter ext
—Richard F in US Army r 1119 Memorial av
Hawkins Anna C nurse board of health h 41 Hampden
—John J died Feb 20 1944 age 79
—Mary A clk 1299 Memorial av r 90 Meadowbrook av
—Sally V tchr NY r 41 Hampden
—Susan M steno Spfd r 41 Hampden
Hawn Everett D (Veronica M) mach Spfd h 63 Armstrong
Hawthorne Hartwell V (Dorothy) h 1164 Westfield
—Pauline A Mrs comptometer opr WECo r 88 Worcester
—Rufus (Pauline A) grinder WECo h 88 Worcester
Hayden Charles E pres-treas Hayden Wire Works Inc 33 Sylvan h at Spfd
—Pauline L hairdresser Spfd r 68 Maple Heights
—Rose E wid George W gas and oil 871 Elm h 887 do
—William H (Minnie L) gen supt Spfd h 156 S Boulevard
—Wire Works Inc Charles E Hayden pres-treas Erma A Randall sec 33 Sylvan
Hayes James E (Isabel B) crane opr Spfd Mach & Foundry Co Inc h 55 Main
—Pauline I mach opr PM&GCo r 55 Main
—William (Margaret) chief clk B&A h 43 Newton av
Haynes Chester W (Helen S) pres Spfd h 130 Rogers av

—Doris T supv physical education public schools h at Spfd
—Elizabeth W wid Walter L milliner Spfd h 29 Worthy av
—Francis S insp USEnvCo r 24 Ashley
—Walter L died June 15 1943 age 56
Hays James F (Dorothy L) painter 35 Wayside av h 1476 Riverdale
Hazard James W (Grace P) mgr Spfd h 110 Ohio av
Headle Herbert W (Ruth C) landscape archt 1519 Elm h 764 Riverdale
Heady Joseph W (Anne D) lwyr Boston h 888 Birnie av
Healey Cecil H (Gladys V) watchman G&BMfgCo h 24 Harrison pl
—Charles H (Lotta A) forester h 121 Ashley av
—Jean E clk 95 Elm r 24 Harrison pl
Healy Hannah C h 29 Healy
—Henry J (Florence D) store kpr B&A h 32 Oakland
—Joanna E r 29 Healy
—Mary E married William J Cunningham
Hearn Marion Elinor clk 95 Elm h at Spfd
—Rosemary A clk 95 Elm h at Spfd
Heath Lyman J (Madelyn P) mach opr 140 Norman h 123 Heywood av
Heaton William E (Eva) insp Spfd h 143 Morton
Hebert Anna H wid Napoleon I h 1502 Westfield
—C Elaine dental hygienist Spfd r 1502 Westfield
—Edmond N (Angela D) rem to Jamaica LI NY
—Edward A (Ernestine) stock man Spfd h 89 Church
—Henry J (Dora) rigger Spfd Mach & Foundry Co Inc h 79 Exposition ter
—Maude E Mrs cafeteriawkr 95 Elm r 18 Mosher
—Rene F (Maude E) emp G&BMfgCo and tchr music 18 Mosher h do
Heckman George J (Marion E) research eng G&B MfgCo Church c Coldspring av h at Longmeadow
Hedge & Mattheis Co Marshall B Gaylord mgr machs 85 Spring
Hedges Herbert H cleaner Spfd r 24 Irving
—William B (Louise A) shipping clk Spfd r 24 Irving
Hedlund Walter G (Wilma P) die sinker MDFCo h 126 Meadowbrook av
Hegarty John A (Anastasia F) repairman StRy h 62 Elmdale
—John R in US Marines r 62 Elmdale
Hegeman Charles B (Ann W) in US Army r 104 Hampden
—Charles W (Myrtle) grocer and meat 94-96 Front h 81 High
—Doris H Mrs clk 95 Elm r 130 do
—Frank L (Susie D) clk 94 Front h 73 High
—Frank L Jr in US Coast Guard r 73 High
—Joseph H (Doris H) in US Navy h 130 Elm
—Marion E dietitian Hartford Conn r 81 High
—Walter B (Bertha M) clk 94 Front h 104 Hampden
Heidel Charles M (Theda S) cashier Spfd h 135 Ohio av
Heiden Fred J (Helen M) chauf Spfd h 231 Morgan rd
Heise Frederick W (Maria L) mech eng Spfd h 543 Amostown rd
Helberg Ellen F wid August H r 69 Amostown rd
—Shirley A clk 95 Elm h at Spfd
Heller Frances E priv sec WECo r 224 Norman
—John G (Isabella) sta fireman GFBCo h 224 Norman
—Ottilie M clk TelCo r 224 Norman
—William J in US Navy r 224 Norman
Helmar Charles L (Rena G) in US Army r 297 Park
Henderson Charles F (Minnie N) papermkr SPCo h 21 Hill
—Gordon R in US Army r 235 Union
—Lawrence janitor 95 Elm h at Spfd
—Melissa M packer Spfd r 235 Union
—Minnie H typist PM&GCo r 21 Hill
—Walter B (Dora M) janitor Spfd h 235 Union
Hendrick Emil (Mary A) mach opr Spfd h 83 Bridge
—Evelyn C mach opr Spfd r 121 Ashley av
—Lewis B (Nellie M) far Westfield h 121 Ashley av
Hendrickson Glenn G (Doris E) in US Army r 37 James av
—Ira E (Grace I) eng WECo h 12 Johnson
Hendry William S 2d asst treas Gilbert & Barker Mfg Co ft Church h at Spfd
Heneck William E mgr 10 Globe h at Spfd
Henneberg Frank W (Nora E) car insp B&A h 35 Armstrong
—Hannah A wid Joseph r 100 New Bridge
—Joseph (Emma L) condr B&A h 100 New Bridge
—Russell E car cleaner Spfd r 100 New Bridge
Hennessey Edward D (Aloyse A) stock clk G&BMfgCo h 78 Woodmont
—Florence L r 86 Garden
—James J (Stella G) chauf Town h 19 Prince av
—John J (Anna M) insp B&A h 76 Elmdale
—Katherine G comptometer opr TelCo r 86 Garden
—Mary A comptometer opr TelCo r 86 Garden

SALES RENTALS MANAGEMENT HENRY M. CLARK CO., REALTORS 100 BROADWAY TELEPHONE 7-0231 APPRAISALS MORTGAGE LOANS

**WEEKS LEATHER STORE** LUGGAGE TRUNKS - BRIEF CASES
1341 MAIN STREET (Next to Union Trust) TELEPHONE 6-1541 Small Leather Goods

—Michael J h 86 Garden
Hennessy Arnold J clk B&A r 15 Hemlock
—Margaret M wid John F h 15 Hemlock
—Mary L married John J Odonnell
—William H guard G&BMfgCo r 15 Hemlock
Henry A (Adam Henry) ice and oil 150 Elm
—Adam (Jane A) (A Henry) 150 Elm h do
—Dorothy M clk 95 Elm r 59 Elmdale
—Edith A office sec School dept r 150 Elm
—G Richard in US Army r 150 Elm
—Gladys M Mrs clk 95 Elm r 187 Sikes av
—Hannah C wid Frederick F h 17 Sprague
—Helen L clk 95 Elm h at Spfd
—J Craig (Helen) linotype opr Spfd h 61 Chestnut
—James A in US Army r 150 Elm
—James E (Julia) prod mgr Spfd h 47 Janet
—Margaret J wid Samuel J h 59 Elmdale
—Phyllis M clk board of assessors r 59 Elmdale
—Samuel J died Nov 22 1943 age 59
—Samuel J (Gladys M) in US Navy h 187 Sikes av
—Thomas H in US Navy r 59 Elmdale
Heon Nelson J (Annette J) printer Thompsonville Conn h 132 Grandview av
Herbert Ernest A (Mary L) h 19 Rogers av
Herchel Thomas A (Grace A) rem to Spfd
Herd William B slsman 11 Bramble av h at Holyoke
Hermes Otto E (Marguerite S) archt 10 Harwich rd h 12 do
Heroux Gloria clk 95 Elm h at Spfd
Herrick Susan wid Adin J r 224 Ashley av
Hersh Israel (Mary L) clk PO h 133 Morton
Hershowitz Anthony lab h 322 Amostown rd
—Peter J (Genevieve) in US Navy r 322 Amostown rd
—Sophie T marker Spfd r 322 Amostown rd
—Victoria C mach opr WECo r 322 Amostown rd
Heseltine Walter N (Evelyn F) supv G&BMfgCo h 30 Druids la
Hess George H (Martha R) mach opr WECo h 68 Fairview av
Hetu Joseph S r 20 Hampden
Hibbard Joseph A in US Navy r 62 Worthen
—Joseph A (Margaret F) asst foreman Spfd h 62 Worthen
—Ralph W (Ella A) foreman SGLCo h 118 Meadowbrook av
Hickey Dorothy nurse 44 Pine rd
—Joseph M h 44 Lowell
—Joseph M Jr in US Army r 44 Lowell
—Mary M r 44 Lowell
—Patrick J (Violet M) poultry 248 Sibley av h do
—Thomas J (Margaret A) mach helper B&A h 44 Pine
—William C in US Army r 44 Lowell
Hickling Walter D (Ellen G) ironwkr Boston r 84 Spring
Hickson Mary R mach opr Spfd r 18 Sprague
—Samuel J (Dora E) meat cutter Spfd h 18 Sprague
Higgins Caroline wid Edward H h 75 Elmwood av
—Molly M emp 1499 Memorial av h at Holyoke
Higgitt Esther wid John matron Spfd h 315 Park
—Florence M clk WECo r 315 Park
High Anna Mrs emp 1932 Riverdale r rear 1892 do
—Jesse S (Anna) in US Army h rear 1892 Riverdale
Highland Dairy (Martin E O'Neill) 257 Elm
Hildreth Fannie tchr 160 Park h at Holyoke
—Robert W (Dorothy A) mach opr Spfd h 170 Morton
Hill Allan E (Beulah E) clk Spfd h 76 Garden
—Bertha N Mrs clk 95 Elm h at Spfd
—Clifford B sexton 108 Park h 47 Hanover
—Edward J (Mildred J) emp govt Spfd h 42 Allen
—Fred C (Alma P) clk WECo Phelon av h at Spfd
—George A (Mabel B) ins clk Spfd h 72 Poplar av
—Harley J (Elsie G) condr h 94 Ashley
—Ivah J r 46 VanHorn
—James N (Mary C) asst foreman Westinghouse h 19 Spring
—Melvin I (Gertrude B) elec Spfd h 46 VanHorn
—Philip A (Eleanor E) toolmkr Spfd r 21 High
—William E in US Army r 72 Poplar av
Hillman Ida E prin Tatham School h 2019 Westfield

**HILLTOP SALES & SERVICE**
**(Arthur J Hynes-Aldo A Bertera and John F Barlow) used cars bought and sold and general repairing 1333 Westfield tel 7-3655—See p 855**

Hilton Donald (Patricia M) in US Navy r 242 Riverdale
—Patricia M Mrs clk Chicopee r 242 Riverdale
Hilyard George D (Genevieve M) rem to Spfd
—Norman D (Inza B) mgr Spfd h 35 Pease av
Hinckley Addie E Mrs h 77 Westfield
—Alice L tchr 115 Southworth h at Spfd
—Irene S nurse 77 Westfield r do
Hinshaw Kenneth (Mary Estaline) publicity clk 95 Elm h at Agawam
Hinson John W janitor 95 Elm h at Spfd
Hirsch Alexander h 109 Churchill rd
—Mannie (Isabelle D) wire chief WUTelCo h 16 S Boulevard
—Rose assembler Spfd r 109 Churchill rd
Hitchcock Alfred H (Irene M) draftsman Bridgeport Conn h 1476 Westfield
—Edward in US Marines r 1476 Westfield

—Harold H (Isabelle A) acct USRCo h 104 Beverly Hills (Upper)
—Leon P (Ella M) supv CFalls h 48 Plateau cir
—Mary G priv sec Spfd r 9 Hampden
—Rose E Mrs clk Spfd r 57 S Boulevard
Hiter Walter H (Dora) cook Spfd h 29 Sprague
Hitt Robert A (Ada S) foreman Holyoke h 77 Van Horn
Hixon Dorothy M clk 95 Elm h at CFalls
—Theodore W (Anne H) expeditor WECo Phelon av h at Longmeadow
Hixson John R (Arlene L) slsman Spfd h 146 Nelson
Hlavac Millie A office sec 647 Main r 57 Allen
—William (Agnes C) brewerywkr Will h 57 Allen
Hoag Laura E wid John r 65 Craiwell av
Hoar Catherine M wid Patrick J h 92 Pine
—Edward F (Beatrice) guard PM&GCo h 94 Pine
—John J (Mary A) policeman h 2284 Westfield
—Josephine C plater SPCo r 188 Boulevard
—Patrick W (Mary E) plumber Spfd h 25 Irving
Hobday Arthur L (Helen E) supt SCo h 57 Nelson
—Beatrice G married Norman B Smith
Hock Howard K (Winifred M) in US Marines h 11 Piper rd
—Raymond J rem to Spfd
Hocker Paul F (Rose) mail porter B&A h 71 Fairview av
—William F (Anne) clk 83 Park av h 22 West
Hodesh Julian (Virginia A) in US Army r 64 E School
—Virginia A Mrs typist Spfd r 64 E School
Hodge Andrew S (Daisy V) bdg contr 16 Plateau cir h do
—Andrew S Jr (Inez A) eng Spfd h 50 Druids la
—Burton H (Susie S) contr 74 Hanover h do
—Clarence R (Helen L) h 63 Church
—Clinton E (Grace E) group supv Spfd h 706 Main
—Emery S (Hazel) emp Westinghouse h rear 1162 Riverdale
—Harry E (Alice M) painter emp 16 Plateau cir h 708 Main
—Hazel Mrs nurse Spfd r rear 1162 Riverdale
—Helen L Mrs gift shop 689 Westfield r 63 Church
—Jean M student r 16 Worthy av
—Madeline M Mrs director Club dept 647 Main r 16 Worthy av
—Nettie M wid Andrew S r 16 Plateau cir
—Raymond C (Madeline M) acct Chicopee h 16 Worthy av
Hodges Elmer G (Kathryn) mach USA h 55 Colony rd
—K Bernadette wid Alfred mach opr USA r 122 Bridge
Hoey John J (Annie) steamfitter Spfd h 40 Main
Hofbrauhaus Inc Fritz Bodenstaf pres Franz Vogl clk Eugene J Calzolari treas rest 1105 Main
Hoffman Mary E Mrs clk G&BMfgCo r 22 Irving
Hogan Anna J tchr SHadFalls r 122 Chestnut
—Florence polisher 104 Westfield h at Spfd
—Frances G r 122 Chestnut
—Jacqueline M draftsman Spfd r 838 Westfield
—John E (Marion Y) letter carrier h 838 Westfield
—John E (Norma N) janitor Spfd r 27 Globe
—Margaret steno Spfd r 122 Chestnut
—Mary H h 122 Chestnut
—Michael F (Ellen A) ironwkr h 59 City View av
—Norma N Mrs nurse 27 Globe r do
—Richard E in US Marines r 838 Westfield
Holt Harry W (Matilda J) mach G&BMfgCo h 32 Mosher
Holcomb Carl B stock clk Spfd r 7 Church
—Herbert far r 1180 Riverdale
Holder Lawrence W in US Army r 242 Park
—William G (Elizabeth M) h 242 Park
Holland Erla M steno Spfd r 39 Worthen
—Hervey C (Edna L) clk StRy h 39 Worthen
Hollis Esther L clk 95 Elm h at Spfd
Hollister Charles A (Mary D) factory mgr WECo Phelon av h at Longmeadow
—Herbert (Anita C) emp B&A r (9) 147 Elm
—Mary M wid George C h (9) 147 Elm
Holloway Frank H (Phyllis) printer Spfd h 39 Elm av
Holmes Abram D W died Jan 11 1944 age 84
—Della wid A B Wilson r 79 Woodmont
—George H mach CFalls h 6 Sibley av
—George L mach CFalls r 6 Sibley av
—Harold J in US Navy r 12 Ludington ct
—William L (Margaret T) rem to Florida
Holt Leavitt (Esther M) mach Spfd h rear 1162 Riverdale
Holth Lyle R (Helen L) in US Army h (2B) 47 Colony rd
Holton Mary E asst 4-H Club agt 1499 Memorial av h at Spfd
Home Bureau (Hampden County Improvement League) Mrs Marie L Gloss home demonstration agt 1499 Memorial av
Homola Aldrich W in US Army r 172 Main
—Frances J wid Severin h 172 Main
Homon Albert T foreman 61 Phelon av h at Chicopee
Hooker Catherine Mrs r 67 Lathrop
—Elizabeth A wid Arthur J housekpr r 1022 Main
—Fern I clk WECo Phelon av h at Holyoke
Hope Stanley C pres Gilbert & Barker Mfg Co ft Church h at Sachems Head Conn

Hopkins Conell Rev r Monastery av
—Emilie M wid William C r 83 Beverly Hills (Upper)
—Frederick painter r 585 Main
—Julia W Mrs r 2024 Riverdale
—Loretta Mrs insp WECo r 32 Riverdale
—Ramona E clk 95 Elm h at Spfd
Hopler Eunice M lathe opr Spfd r 198 Sibley av
—William M (Blanche S) slsman Spfd h 198 Sibley av
Horacek Arthur W died June 18 1943 age 32
—Carrie M wid Frank J Jr h 66 Irving
—Emile emp Town r 69 Sprague
—Ethel C hand craft instructor Spfd r 66 Irving
—Joseph h 69 Sprague
—Joseph Jr (Albina A) policeman h 117 Bridge
—Mildred F wid Arthur W insp WECo h 63 Morton
—Raymond F (Janet M) railway mail clk Spfd r 66 Irving
—Thomas policeman r 69 Sprague
—Vincent J (Mary R) painter Spfd r 88 New Bridge
—William J in US Army r 117 Bridge
Horn Rudolph J (Frieda K) bricklayer h 30 Eldridge av
Hornechek Carrie Mrs rem to Longmeadow
Horrigan Harry E (Edith L) opr StRy h 68 Lathrop
—Leonta G tchr Amherst r 68 Lathrop
Hosey Jennie M wid William S insp Chicopee h 204 New Bridge
—William S died Nov 29 1943 age 32
Hoskins Blanche E Mrs h 23 Hill
Hosmer Arlene L clk WECo Phelon av h at Westfield
Hotel Barber Shop (Mario Monachesi) 901 Main
Houghton Agnes F wid Allen W pres Houghton's Hillcrest Farms Inc 59 Hanover r do
—Allen W treas Houghton's Hillcrest Farms Inc 59 Hanover h do
Houghton's Hillcrest Farms Inc Agnes F Houghton pres Allen W Houghton treas 59 Hanover
Houlihan Helen G steno 121 Lowell h at Spfd
Hourihan Michael J (Irene V) cashier PO h 150 Pine
House Frederick B (Ruth E) emp G&BMfgCo h 2000 Riverdale
—Walter J pres The Library Book House Inc 271 Park r inq do
Housman Albert E (Gertrude C) foreman WECo Phelon av h at Spfd
Hoves Gustaf E (Beatrice A) serviceman Spfd h 62 Lombra rd
Howard Cleaners Inc James H Gullatt plant mgr 857 Elm
—George grinder Spfd r 24 Cottage
—Grover E (Marjorie B) gaugemkr Spfd h 29 Colony rd
—Hartley mgr Gulf Oil Corp Park c Riverdale h at Spfd
—Helen F wid Patrick J tel opr B&A h 36 Allen
—Mae G wid George W nurse 24 Cottage h do
—Richard J (Hazel M) foreman PM&GCo h 34 Western av
—Robert L fireman B&A h 524 Main
—Thomas J Jr (Angela S) ins agt Spfd h 57 Beverly Hills (lower)
Howe Arthur B (Mary J) personnel mgr NY h 46 Neptune av
—Catherine E rem to Florida
—Edwin C r 58 Maple Heights
—Edwin E in US Army r 58 Maple Heights
—Ethel A Mrs h 112 Amostown rd
—Henry F (Agnes F) night dispatcher Spfd h 112 Amostown rd
—Milton F (Edna W) guard PM&GCo h 58 Maple Heights
—Paul W in US Army r 46 Neptune av
—Philip D (Marjorie P) asst purchasing agt SPCo Front h at Longmeadow
—Robert E in US Army r 46 Neptune av
Howes Phyllis G Mrs prin Mittineague School h 165 Nelson
Howland Edgar R (Melba G) fireman B&A h 241 Park av
—G Philip (Louise A) insp r 240 Rogers av
—George H h 240 Rogers av
—John A mach B&A r 47 Hanover
—William E (Mabel H) fireman B&A h 47 Hanover
Howlett Frances M Mrs boxwkr Holyoke h (6) 147 Elm
Howley Samuel (Hilda A) boxmkr GFBCo h 965 Piper rd
—Samuel J (Adele S) clk Spfd h 43 Fabyan
Hruby Frank J (Carrie) emp MDFCo and poultry 879 Piper rd h do
Hubach Ethel M wid Charles buyer Spfd h 591 Elm
—George F (Jane M) ins slsman Spfd h 54 Harwich rd
Hubbard Bertha B wid Louis A r 206 Rogers av
—Bertha M wid Charles D h 42 Bliss
—Franklin H (Emma M) h 17 Hemlock
—Fred C (Clara A) (Larone Flower Gardens) 88 Larone av h do
—Guy A in US Army r 2042 Riverdale
—Harry A (Elsie M) emp 1932 Riverdale h 2042 Riverdale
—Louis A in US Army r 2042 Riverdale
—Mary M wid Philip M tchr 115 Southworth h 25 Boulevard pl
—Nancy clk Spfd r 353 Piper rd
—Robert in US Navy r 2042 Riverdale

*We give S&H Green Stamps*
Poole's **Springfield Managed and Conducted for Over Thirty Five Years**

FIELD, EDDY & BULKLEY INSURANCE
1200 MAIN STREET PHONE 4-1112 Fire -- Accident -- Auto

HUBBARD
—Robert C in US Army r 353 Piper rd
—Robert H (Lucy P) policeman and in US Navy h 353 Piper rd
—Wesson in US Army r 2042 Riverdale
—Winthrop L milk 2052 Riverdale h do
Hubbell Harry C (Laura G) h 82 Woodmont
—Ida J art supv Ludlow r 20 Granger pl
—Lillias A wid Frederick P h 20 Granger pl
Huber Jesse D (Erma M) in US Army r 1892 Riverdale
Hubert Francis A in US Navy r 43 Prince av
—Ludger E (Anna C) janitor Spfd h 43 Prince av
—Raymond W (Fern M) policeman h 40 Fairview av
—William L (Marie Y) tel opr B&A h 22 Maple ter
Huckins Arthur L (Dora M) h 35 Hanover
—John F (Lucy L) maintenance man Spfd h 976 Riverdale
—Thomas R in US Army r 35 Hanover
Hudlin Hazen (Nellie) h 62 Lancaster av
Hudson Elsie G wid West W h 94 New Bridge
—Grace A wid Eugene r 94 New Bridge
—West W died Jan 19 1944 age 53
Hughes Lillian F wid Frank N r 127 Park av
Hulme Nelson R guard Spfd r 74 Pleasant
Hulse George S (Alice A) asst treas and comptroller Chicopee h 97 Meadowbrook av
Humason Herbert C (Emma M) clk Spfd h 140 Rogers av
Hummel George H editor The W Spfd News (7) 147 Elm h at Spfd
Humphrey Eunice W Mrs nurse Spfd r 22 Hanover
—Harry C (Eunice W) in US Navy h 22 Hanover
Hunt Barbara M r 48 Silver
—Bernard G (Louise R) guard G&BMfgCo h 42 Chestnut
—Elihu T h 1608 Westfield
—Guy H (Elizabeth H) carp Somerville Conn h 48 Silver
—Lena R wid Charles L P rem to Northampton
—Louise r 45 Elm
—Ruth clk 95 Elm r 14 Prospect
—Victor K (Eva R) industrial specialist Spfd h 1096 Elm
Hunter W Gordon (Rita L) mining eng Africa h 2086 Westfield
Huntley Frances B wid Daniel I rem to Spfd
—William D rem to Spfd
Huntress Goldie A Mrs r 280 Morgan rd
Hurd Eileen A nurse Pittsfield r 29 Garden
—Francis H (Isabel M) railway mail clk h 283 Baldwin
Hurley Thomas B (Esther L) acct Spfd h 15 Plateau av
Hussey John M (Alexina M) sta eng Spfd h 100 Hillside av
Hutchins Eleanor B Mrs clk 95 Elm r 29 Webster av
—Frederick O Jr (Eleanor B) in US Army r 29 Webster av
Hutchinson Dorothy clk 95 Elm h at Spfd
—E Phyliss married William J Wilson
—Frederick (Jessie M) chauf Spfd h 22 Fabyan
—George W (Evelyn I) teller Spfd h 42 Fabyan
—James C (Doris C) clk Spfd h 208 Norman
—Robert W in US Army r 22 Fabyan
Hyde Richard I mgr 82 Elm h at Spfd
Hyland Robert C (Alma B) in US Army h 132 City View av
—Tom W (Helen R) h 130 Elm
Hynes Arthur J (Hilltop Sales & Service) 1333 Westfield h at Spfd
Hyte Daniel in US Army r 1876 Riverdale
—Harold in US Navy r 1876 Riverdale
—Louis tires Holyoke h 1876 Riverdale

IGOE WALTER B (Kathryn E) letter carrier h 17 Morton
Iles Raymond E (Gladys I) market reporter 1499 Memorial av h at E Longmeadow
Immaculate Conception Parochial School 511-517 Main
Independent Order of Odd Fellows Club Tekoa No 138 51 Park av
—Order of Odd Fellows Hall 10 Main
Ingham Flora B wid Thomas H rem to Spfd
Inglis James B (Susan B) timekpr Spfd h 491 Kings hwy
Ingram Clifton I (Sarah E) bkkpr Westfield h 633 Amostown rd
—Ralph C r 633 Amostown rd
Inman Charles J (Cora W) mfr Spfd h 125 Ohio av
—I Hilma writer r 125 Ohio av
Insero Dominick A (Catherine A) watchman Spfd h 60 New Bridge
—James J (Mary F) (Jim's Service Station) 400 Main and mach opr MDFCo h 77 George
—John B shipper G&BMfgCo r 217 New Bridge
—John C (Thelma M) forger MDFCo h 46 Allen
—Susan A laundry helper Spfd r 60 New Bridge
International Harvester Co Theodore J Selleck mgr motor trucks 35 Memorial av

**INTERNATIONAL MOTOR CAR COMPANY**
**Abe Leo Cohen pres Jack B Cohen sec Gilbert G Cohen treas dealers Dodge and Plymouth Motor Cars and Dodge Trucks budget plan available highest prices paid for all makes of used cars sales service body work and painting 138 Memorial av—See p 855**

**INTERSTATE BUSSES CORPORATION**
**operating between Springfield Southbridge Providence Pittsfield Albany and Schenectady Louis Consiglio pres-treas bus lines office 172 Memorial av garage 164 Memorial av terminal 144 Bridge Spfd—See adv Spfd Directory**

Ireland Elizabeth R r 87 George
—John mach opr PM&GCo h 87 George
—John Mrs (Margaret L) died Jan 8 1944 age 68
Irving Robert r 68 VanHorn
Isabella Patrick (Elsa R) in US Marines r 1117 Memorial av
Ivashko Alexander H clk Spfd r 242 Cayenne
—Anne office sec NY r 242 Cayenne
—Efrem P (Mary) press opr VNCo h 242 Cayenne
Ives Morton L (Meredith M) farmhand h 659 Dewey

JACK ROLAND S (Alice M) underwriter Spfd h 29 Rogers av
Jackman Clinton R (Anna E) janitor Spfd h 102 Allston av
—Francis R mach opr Spfd r 102 Allston av
Jacks' (John O Bergeron) conf 993 Main
Jackson Eva M student r 50 Oleander
Jacobs Mack janitor 95 Elm h at Spfd
Jacobson Albert A (Ruth A) mach opr USA h 650 Main
—Carl A (Freda E) sealer weights and measures Town Hall h 54 King's hwy
—Gunner J setupman AmBCorp h 47 George
—Gunner J Mrs (Hazel V) died Sept 8 1943 age 52
Jacques Alexina C r 114 Bridge
—Edward M (Anne C) in US Army r 2284 Westfield
—Leo P T (Ruth C) tool supv Spfd h 2284 Westfield
—Sarah E h 114 Bridge
Jager Adam A in US Navy r 393 Main
James Arthur E died Mar 8 1944 age 64
—Laura A wid Arthur E h 186 Ashley av
—Marjorie clk 95 Elm h at Spfd
Jameson Harold C (Virginia) estimator Spfd h 92 Ohio av
Jamieson Harold O (Helen C) toolmkr Spfd h 65 Day
—Mildred L clk Spfd r 65 Day
Janes Lorraine A clk 95 Elm h at Spfd
Jangrow Ann V plasticwkr r 25 Roanoke av
—Doris E emp USA r 179 Heywood av
—Josephine M mach opr Spfd r 25 Roanoke av
—Leon J (Leonora A) elev opr Spfd h 25 Roanoke av
—Victor G in US Army r 179 Heywood av
—Victor J (R Adele) mach Holyoke h 179 Heywood av
Janiszewski Blanche C clk Spfd r 39 Plateau av
—Charles S in US Coast Guard r 39 Plateau av
—Chester in US Army r 39 Plateau av
—Edward V in US Navy r 39 Plateau av
—Marcel (Bronislawa) emp G&BMfgCo h 39 Plateau av
Jarisch Thelma C tchr sewing public schools 126 Park h at Spfd
Jarm Dorothy J Mrs h 426 Rogers av
—Edwin C pres-treas Standard Abrasive Wheel Co Inc 953 Union h at Enfield Conn
Jarvis Andrew W (Hazel H) maintenance man Hartford Conn h 20 Fox
—Armond M (Pearl F) elec B&A h 5 Hampden
—Charles A mach helper B&A r 67 Maple
—Eleanor D supv TelCo r 20 Fox
—Frederick B (Christine K) polisher Hartford Conn h 99 Morton
—Oliver F r 99 Morton
Jaskal Gabriel Rev r Monastery av
Jasmin Arthur W insp G&BMfgCo h 45 Irving
—Elsie L wid Ernest r 67 Angeline
—Jennie R wid Wilfred A r 45 Irving
Jeanson Alice B Mrs boxmkr NEBCo h 71 Fairview av
Jeffers John T (Winona) stockman h 49 Colony rd
—Winona Mrs librarian r 49 Colony rd
Jefferson Frank C mach BMTCo r 660 Main
—Irene E tchr 115 Southworth r 660 Main
—Olivine M wid Louis N h 660 Main
—Ruth R tchr Windsor Locks Conn r 660 Main
Jeffery Annie L grinder PM&GCo r 32 Bridge
Jellison Paul E (Mabel R) mach BMTCo h (1A) 1586 Memorial av
Jenckes Helen J wid Nelson r 42 Bliss
Jeness Perley N (Elsie M) rem to Vermont
Jenkins Douglas rem to Spfd
—Herbert L r 27 Oakland
—Viola Mrs rem to Spfd
Jenks Bertley driver 776 Union h at Feeding Hills

Jennings Bridget E wid John E h 165 Union
—William E mach B&A r 165 Union
Jennison Annie R Mrs r 226 Morgan rd
—Elbert H (Evelyn S) stock clk WECo h 104 Hillcrest av
—Ernest R (Shirley W) mach WECo h 398 Elm
—Harold K (Evelyn R) fuel oil 226 Morgan rd h do
—Lyman C in US Army r 226 Morgan rd
Jensen Francis C in US Army r 11 Globe
—George S (Mildred C) elec Spfd h 34 Johnson
—Harry P (Ida C) tree surgeon h 560 Morgan rd
—Niels (Jeannette T) repr NYNH&H h 51 Silver
—William (Genevieve) papermkr Holyoke h 110 Maple
—William J (Gladys E) forger MDFCo h 11 Globe
Jermonieck Sebyna R clk Spfd r 23 Western av
Jerome John W (Nellie C) assembler Holyoke h 970 Elm
Jewell Archie E (Kitty T) eng B&A h 45 Fairview av
Jim's Service Station (James Insero) 400 Main
Jiunta Carmelo shoe repr 715 Main h do
Jobbins Edward B (Violet) (Jobbins & Cohen) 15 Union h at Spfd
—& Cohen (Edward B Jobbins and Nathan Cohen) gasoline 15 Union
Jocelyn Vida bkkpr 1651 Riverdale h at Spfd
Jock Bernice mach opr Spfd r 150 Morton
Johnson Ambrose C (Susanna P) in US Army h 564 King's hwy
—August J r 26 Rochelle
—Carl H (Alice M) grinder Spfd h 20 Piper Cross rd
—Carl J steel clk 140 Norman r 25 Elm
—Clara M insp 271 Park h 25 Elm
—David A (Winifred R) in US Army r 1574 Westfield
—E Parker (Priscilla B) draftsman IO h 25 Hayes av
—Edward supt fancy box dept 121 Lowell h at Agawam
—Forrest W (Celestine B) assembler Westinghouse h 62 Field
—Frances D Mrs payroll clk WECo r 165 Morton
—Fred T (Janet) supt Westfield h 22 Warren
—Gertrude E wid Emil J h 3 Royce ct
—Grace emp 776 Westfield r do
—Harry R Jr (Elizabeth E) far 915 Birnie av h do
—Helen B office sec (22) 85 Elm h at Spfd
—John R (Frances M) in US Army r 165 Morton
—Joseph C (Daisy G) clk Spfd h 41 Fabyan
—Leonard in US Army r 3 Royce ct
—Lewis H (Mary W) in US Army h (2B) 19 Colony rd
—M Beatrice married Richard Chaffee rem to Spfd
—Martin J filer h 178 Heywood av
—Ralph R (Leora H) mail porter B&A h 120 Front
—Robert H (Annie) in US Army r (2A) 76 Colony rd
—Susanna P Mrs priv sec Spfd r 564 King's hwy
—Valdemar (Helen E) counterman 36 Union h 18 Sylvan
—Veronica E clk 95 Elm r 24 Globe
—Walter R (Edith E) (Johnson's Diner) 36 Union h 45 Bridge
—William K (Mary) civil eng State h 340 Dewey
—William V (Ella E) emp B&M h 45 Worthen
Johnson's Diner (Walter R Johnson) rest 36 Union
Johnston A Salem (Lillian M) sta eng IO h 76 Roseland av
—Edmund C (Helen M) sls mgr Spfd h 434 Cold Spring av
—Frances wid John R h 20 Mulberry
—Gladys M nurse SPCo r 41 Boulevard
—Henry D (Evelyn S) emp SPCo Front h at Longmeadow
—Henry S hdw Spfd and chairman Board of Selectmen and member Soldiers Relief Commission Town Hall h 41 Boulevard
—James (Sophie) slsman Spfd r 41 Boulevard
—John M (Eileen M) plater Spfd h 1002 Amostown rd
—Leonard (Mary) molder Spfd h 327 Morgan rd
—Marjorie A married Walter Carr rem to Watertown Conn
—Rose M Mrs clk 95 Elm h at Spfd
Jolly Oscar W (Phyllis A) supt Holyoke h 22 Harwich rd
Jones Alfred D (Ingrid N) clk SPCo h 38 Ames av
—Amy B waitress Spfd r 17 Sprague
—Anna P slswoman 690 Main r 17 Sprague
—Arthur H in US Army r 17 Sprague
—Barbara H clk 95 Elm h at Spfd
—Bertha H tchr 1967 Westfield h at Agawam
—Caroline E wid James H h 68 Plateau cir
—Catherine C steno W Hartford Conn r 36 Ames av
—Clyde P (Mabelle L) cashier Spfd and (Jones' Variety Store) 251 Elm h 38 do
—Cora A wid Arthur G h 194 Main
—Dexter J (Carrie H) foreman G&BMfgCo h 78 Poplar av
—Doris clk WUTelCo r 27 Elmdale
—Edward M (Marjorie M) in US Army r 1119 Riverdale
—Eileen A wid Frederick R Jr h 87 Lathrop

KASKO HOME FURNISHINGS, INC. Have Your Old Washing Machine Rebuilt
1865 Main Street MAYTAG *Sales and Service* Have it Look Like New Phone 3-3342

REAL ESTATE
INSURANCE
MORTGAGES
APPRAISALS
**E. D. JOHNSON CO.**
1562 MAIN STREET
Telephone 6-7294

**JONES ERNEST B** (Alice R) with Curran-Jones Inc 109 Main h 18 Cedar av—See p 860
—Hannah wid Thomas B r 217 Rogers av
—Harold E (Jessie H) car insp B&A h 134 Union
—Herbert W(Elizabeth C) industrial eng Spfd h 36 Colony rd
—James E (Anna A) ins agt Westfield r 68 Plateau cir
—John L r 564 King's hwy
—Lawrence A (Bessie L) clk Spfd h 18 Johnson
—Mabelle L Mrs steno Spfd r 38 Elm
—Marshall M (Elizabeth M) mech Spfd h 56 Talcott av
—Mary E wid DeWitt C rem to Westfield
—Minnie A wid William rem to Pennsylvania
—Ralph train dispatcher B&A r 59 Lathrop
—Raymond L (Helen T) letter carrier PO 74 Elm h at Agawam
—Richard rem to Spfd
—Robert L (Jean L) radio announcer WSPR h (1B) 10 Colony rd
**JONES WALLACE A** (Isabelle B) pres-treas-mgr Mittineague Coal Co 80 Front h 36 Ames av—See p 859
—Walter E (Ella A) h 30 Park
Jones' Variety Store (Clyde P Jones) 251 Elm
Jordan Minnie M wid Ernest L r 30 Day
—Raymond S in US Army r 78 Hill
—Raymond W (Hazel D) insp CFalls h 78 Hill
—Rosalie C tchr 1198 Memorial av h at Feeding Hills
Jorey Caro T (Rachael E) radio repr 33 Woodmont h do
Joseph Pauline T clk 95 Elm h at Spfd
Joslyn Clifford W (Eva M) brakeman B&A h 150 Morton
—Greta M r 150 Morton
Jourdain Albert (Beatrice Z) oiler G&BMfgCo h 958 Riverdale
Joy Dorothy M clk W Spfd Trust Co r 316 Park
—Frederick M (Mary R) mach opr 140 Norman h 317 Prospect av
—James G (Jennie M) chauf town h 316 Park
Joyce Austin E (Bertha E) janitor 7 Upper Church h 63 do
—Gordon F (Gertrude M) assembler Hartford Conn h 65 Church
Judd Arden L (Martina P) h 54 High
Juke Ruth H clk 95 Elm h at Spfd
Julio Frank emp USA r 23 Moseley av
Jurkonski Stanley (Rose M) in US Army r 29 Fairview av
Juszynski Frank J (Caroline A) in US Army r 160 Birnie av

KABARSKY ROSE clk WECo Phelon av h at Spfd
Kaczka Michael shipper Spfd r 76 Russell
—Walter (Catherine A) chauf Spfd h 76 Russell
Kaeppel Oscar E (West Side Drug Co) 671 Main r 903 do
Kahrman Bessie H wid Vernon W h 46 King's hwy
—Donald H (Barbara S) toolmkr Spfd h 110 King's hwy
—Olive F r 46 King's hwy
Kalis Chester R in US Army r 361 Prospect av
—Edward S (Eleanor F) ins agt Spfd h 361 Prospect av
—Walter S in US Army r 361 Prospect av
Kana Rudolph (Mildred A) in US Marines r 83 Heywood av
Kandy Korner (Mrs Edith H Nowill) conf 484 Main
Kahe Conran Rev r Monastery av
—Irene E tchr 160 Park r 509 Westfield
—Patrick A h 509 Westfield
—Thomas E milk 23 Western av r do
Kantos Charles rest 218 Union h at Spfd
Kapelewski Adele M Mrs beauty shop Spfd r 17 Massasoit av
—Charles (Adele M) chauf Spfd h 17 Massasoit av
Kapiños Edward S dairywkr 257 Elm r 58 Angeline
—Gladys B student r 58 Angeline
—Thaddeus S in US Army r 58 Angeline
—Walter J (Anna B) milk 58 Angeline h do
Kaplan Frank E pres-treas Dollar Dry Cleaning Co Inc 946 Elm h at Spfd
Kappenman Frederick W (Kathleen E) mach opr Spfd h 38 Prospect
Karshas Peter S (Mary A) machine shop Hazardville Conn h 12 Colony rd
Kasip William J in US Army r 903 Main
Kasko Jan (Antonia C) house furnishings Spfd h 63 Warren
Kasper Arthur R clk Spfd r 77 Ashley
—Barbara wid Albert h 77 Ashley
—Helen J clk Spfd r 77 Ashley
—Lucy G clk Spfd r 77 Ashley
—Randolph F hatcherywkr Westfield r 77 Ashley
Kassonos Nicholas whol produce Spfd r 11 Railroad
—Peter D whol produce Spfd h 11 Railroad
Katsoulis George M (Catherine G) grocer 100 Bridge h 322 Main

KATSOULIS
—Sophie emp 100 Bridge r 322 Main
—Stephen M (Tula) (Westfield Market) 690 Main h do
Kautzmann Edwin C (Marion I) rem to Holyoke
Kawie Camilla L Mrs in WAVES r 572 Westfield
—Peter (Camilla L) in US Navy r 572 Westfield
Kazawich Helen clk 85 Elm h at Spfd
Keady George C (Marie) mgr 1363 Riverdale h 72 Roseland av
—George C Jr in US Army r 72 Roseland av
Kean Mary A wid Patrick J died July 18 1943 age 74
Keane John F (Florence E) rem to Spfd
Kearns Eugene P (Arline L) auditor and traffic mgr 172 Memorial av h 512 Elm
Keating Edward V (Angelina) shipping clk Spfd h 54 Norman
—Harold E (Mary I) in US Navy h 52 Lowell
—Marie A bkkpr Spfd r 67 Bosworth
—Thomas J (Irene J) electrotyper Spfd h 67 Bosworth
Keeler Marion mech USA r 87 Fairview av
Keenan John A (Caroline H) in US Navy h 376 Main
Keene Merton W (Blanche N) rem to Feeding Hills
Kelleher John F (Christina A) postal supt Spfd h 111 Garden
Kellen Abraham dry goods 102 Bridge h do
—Philip emp 102 Bridge h do
Keller Donald S (Alice C) feed service 95 Elm h at Longmeadow
Kelley Edward P (Agnes E) eng house foreman B&A h 21 Hampden
—James E fireman WSFD r 52 Lathrop
—Margaret clk 95 Elm h at Spfd
—Mary A wid John h 52 Lathrop
Kellogg Lyman mach IO r 59 Lathrop
Kelly Elmer J (Jeannette C) in US Marines r 45 Fox
—George E (Bernice K) assembler G&BMfgCo a 164 Main
—Herbert P r 7 Church
—James J (Lucille M) chief armorer Spfd h 135 Wilder ter ext
—James J (Mary E) h 33 Avondale av
—Jeannette C Mrs clk G&BMfgCo r 45 Fox
—John F (Julia F) clk 440 Main h 76 Lancaster av
—Marjorie B tchr 160 Park h at Spfd
—Mary C r 73 Elmdale
—Mary S tchr 1198 Memorial av r 15 Woodmont
—Thomas W in US Army r 76 Lancaster av
—William J emp B&A r 7 Church
—William J (Mary H) materialkpr USA h 22 Bliss
Kelsey Beatrice R priv sec 115 Southworth r 1368 Elm
—Dorothy clk Spfd r 1368 Elm
—John B in US Army r 1368 Elm
—Mabel T Mrs h 1368 Elm
Kempf Ida wid Anton T housewkr h 34 Nelson pl
Kendall Charles D (Catherine E) commodity man 95 Elm h 29 Craiwell av
—Charles F r 30 Maple ter
—John J (Frieda M) in US Army h 16 School
—Maurice trustee Springfield Machine & Foundry Co Inc ft Western av h at Philadelphia Pa
—Watson L (Phyllis B) slsman Spfd h 185 Rogers av
Kendzierski John in US Army r Prospect av
—Stanley foundrywkr Spfd r 218 Wayside av
—Stanley (Katherine) butcher Spfd h Prospect av
Keneson James F (Ruth D) mach opr Spfd h 29 Church
Kenfield Clayton P (Marjorie M) acct G&BMfgCo h 41 Plateau av
Kennedy Betty H clk 95 Elm h at Spfd
—Edward F (Louisa M) tool grinder Spfd r 56 Elmdale
—John E (Eunice M) landscape gardener Feeding Hills h 41 Armstrong
—Joseph E (Mary P) in US Navy r 1568 Westfield
—Margaret W tchr 115 Southworth h at Westfield
—Martin (Agnes G) draftsman G&BMfgCo h 410 Elm
—Mary P Mrs sec AmBCorp r 1568 Westfield
—Michael J (Elizabeth J) car repr StRy h 94 Verdugo
—Mildred K Mrs (Cummings & Kennedy) 726 Main h 171 New Bridge
—Stewart C (Elizabeth) car insp B&A h 506 Main
—Thomas J (Sarah H) car insp B&A h 53 Worthen
—William C mech G&BMfgCo r 53 Worthen
Kenney William S emp US Govt r 7 Church
Kenney James M in US Army r 81 George
—Ransom C (Lillian M) in US Army r 28 Prospect
Kennis Alexa clk 95 Elm r 14 Pease av
—Alexis P (Anna I) clk MMLInsCo h 14 Pease av
—Mary T steno Spfd r 14 Pease av
Kennison Grace steno 172 Memorial av h at Spfd
—John (Anna) rem to Vermont
Kenny James M baggage man B&A r 25 Spring
Keohane Anna C comptometer opr Spfd r 131 Southworth
—Minnie M Mrs drsmkr 131 Southworth r do
—Timothy J (Minnie M) h 131 Southworth

Keough Michael P (Henrietta) tailor 711 Westfield h 72 Angeline
Kepeski Mary A Mrs mach opr PM&GCo h 18 Barrett av
Kernan Matthew C (Gertrude E) painting contr 28 Warren r do
Kerr Chickeries Inc The Henry A LeGros sls mgr hatchery 76 Elmwood av
Kestner Ernest W (Elizabeth M) publicity man 95 Elm h 137 Harwich rd
Keyes John E (Evelyn A) ins agt Westfield h 34 Harwich rd
—Kenneth H (Mabel A) teller W Spfd Trust Co h 143 Nelson
—Lawrence E (Beverley R) toolmkr Cogswell Mfg Co h 186 Morgan rd
Kibbe Harlow E (Katharine W) refrigeration eng Westinghouse h 67 Harwich rd
—Muriel L clk 95 Elm h at Spfd
Kida Elizabeth Mrs clk Spfd r 32 Riverdale
Kidder Addison R (Mabel A) foreman USEnvCo and member Board of Health h 67 High
Kieffer Adolph F (Paula L) assembler USA h 52 West
Kilgour William T (Ruth I) emp USA h 21 Primrose
Kilian Walter A (Maureen A) time study man WECo Phelon av h at Spfd
Killeen Rose M tchr 115 Southworth h at Spfd
Killela Michael J (Loretta C) foreman G&BMfgCo h 125 Maple
Killiard Bernard rem to Spfd
—Bernard T (Teresa E) rem to Spfd
Kilpatrick Marjorie J insp Spfd r 1525 Riverdale
—Robert W (Alberta T) woodwkr USA h 1525 Riverdale
Kimball Edward J mech mgr Int Harvester Co 35 Memorial av h at Spfd
—H Paul (Evelyn J) emp sls dept SPCo h 31 Plateau av
King Anthony E in US Navy r 60 Irving
—Charles G Rev (Emma C) pastor Mittineague Congregational Church h 16 Elm av
—Emma wid William H r 145 S Boulevard
—Evelyn R Mrs clk 95 Elm h at Spfd
—Frederica S Mrs tchr 215 Kings hwy h 376 Amostown rd
—George H (Ada H) mach opr Spfd h 6 Primrose
—George W in US Navy r 32 Hanover
—Grace N wid Herbert C r 54 Cooper
—Harry C (Elizabeth E) sta fireman Westfield h 73 Baldwin
—Harry L filer Spfd r 21 Avondale av
—Howard F G (Emma C) packer SPCo Front h at Spfd
—Kenneth W (Esther A) prod mgr C&BMfgCo h 23 Elmdale
—Mary V wid George H cashier Spfd r 6 Primrose
—Milton in US Army r 55 Oleander
—Nelson (Mabel E) towerman B&A h 46 Elmdale
—Redford P (Rose M) fireman B&A h 80 Bliss
—Royal C (Minnie A) gunfitter Spfd h 102 Lancaster av
—Ruth A clk Spfd r 54 Cooper
—Walter C (Mary E) filer AmBCorp h 60 Irving
—William A (Ethel E) mach Spfd and sign painter 32 Hanover h do
—William A Jr (Mary) slsman Spfd h 19 Fabyan
Kinkade Merwin E (Christine L) clk WECo h 20 Burford av
Kinniery Cora Mrs cook 47 Pine r do
Kinnion Thomas r 137 Kings hwy
Kinniry William T (Ruth) clk Spfd h 65 High
Kirby Mary E Mrs h 47 Woodmont
—Paul T (Hazel D) rep Spfd h 6 Colony rd
—Philip L (Claire) insp Spfd h 22 West
Kirkcaldy Albert M in US Army r 94 Riverdale
—Arlene G Mrs clk 95 Elm h at Spfd
—Marion G clk MMLInsCo r 94 Riverdale
—William (Isabelle S B) chauf Spfd h 94 Riverdale
Kirkland Ethel J r 30 Church
—Ida J dental asst Spfd r 30 Church
—William H (Mabel J) interior decorator 30 Church h do
Kirley Ella L clk WECo Phelon av h at Holyoke
Kisliak Anna wid Stukas r rear 300 Park
—Mark (Anna) mach r rear 300 Park
Kisser Alfred J (Marie A) toolmkr Feeding Hills h 24 Colony rd
Kitchen Eugene (Corean) janitor PM&GCo h 33 School
—Wilfred R (Louise B) assembler G&BMfgCo h 550 Main
Kittler Lawrence E (Irene) printer USEnvCo h 19 Prince av
Kittredge Scott (Evelyn C) rem to Concord N H
Kjar Gustav I (Matilda C) car insp NYNH&H h 60 Grove av
Kjoller Axel M (Anna M) toolmkr G&BMfgCo h 108 Southworth
—E Alice r 108 Southworth
—Ervin A in US Army r 108 Southworth
—Priscilla clk Spfd r 57 Armstrong
—S Alexander (Nettie W) insp Spfd h 57 Armstrong

**The Union Central Life Insurance Co.** 293 BRIDGE ST.
CHARLES S. MERRIAM, Manager
Telephone 4-3166

RALPH D. JONES, INC. CHRYSLER – PLYMOUTH
721 WORTHINGTON ST. *TOWING SERVICE* TEL. 6-6301 • Distributors Sales · Service · Parts Wholesale Retail

Klauber Barney B Jr (Marion E) policeman and in US Navy h 89 Worcester
—Bohumil (Marie) baker 44 Bridge h do
Klebart Ruth M priv sec MBCo r 1885 Westfield
Klee Anna P wid Albert K h 58 Silver
Kleinpeter Rene (Elizabeth M) in US Army r 32 Garden
Klicka Bernard F in US Army r 102 New Bridge
—Emil J Jr (Charlotte E) mgr 740 Main r 102 New Bridge
—Fred E (Mary C) mach opr USA r 102 New Bridge
—Joseph E h 91 Bridge
—Mary L corsetmkr Spfd r 91 Bridge
Kline Wordley J clk G&BMfgCo r 7 Church
Kling Christian J (Nora V) welder IMCo h 139 Park av
Klupa Adam A (Henrietta H) in US Navy r 648 Morgan rd
—Frank J janitor Spfd h 648 Morgan rd
Knaak Mary A wid William A r 53 Bacon av
Knapek Edward E in US Army r 1723 Riverdale
—Lillian C tool grinder USA r 1723 Riverdale
—Paul P (Anna) slsman Spfd h 1723 Riverdale
—William A in US Army r 1723 Riverdale
Knapik Elizabeth mech Chicopee r 51 S Boulevard
—Madalene clk Spfd r 51 S Boulevard
—Stephen P (Mary M) sta eng Spfd h 51 S Boulevard
Kneeland Bdg 325 Memorial av
—Frank L Jr (Doris M) mach repr Spfd h (1B) 1540 Memorial av
—Robert S clk The Library Book House Inc 271 Park h at Longmeadow
Kneen Stewart W parts mgr 35 Memorial av h at Spfd
Knight Clara L companion Holyoke r 32 Bridge
—Frank E eng Chicopee h 62 Hanover
—Frank O insp CFalls h 34 Eldridge av
—Frank R (Ruth C) slsman h 26 Woodmont
—Harold H (Elizabeth) set-up man USA h 19 Prince av
—Herman H (Eva M) mech Willimantic Conn h 15 Plateau av
Knightley Eunice M Mrs tel opr IO r 70 Elmdale
Knights of Columbus Home 65 Park av
Knott Montague (Minnie L) eng B&A r 133 Ashley av
—Sidney F (Alma E) eng B&A h 164 Union
Knowlton Frank B (Arline E) rem to N Wilbraham
Knox Etta C wid William J h 18 Ames av
—Wilfred (Pearl C) in US Army r 17 Day
Koch Christian G r 46 Larone av
Koerner Emile R (Augusta A) far and florist 576 Birnie av h do
—Otto in US Army r 576 Birnie av
—William E (Elizabeth E) mach Spfd h 101 Norman
Kohl Raymond Rev r Monastery av
Kokoszka John J (Mary) press opr MDFCo h 168 Cayenne
Kokras John emp B&A r 48 Janet
Kolber Anna wid Henry r 55 Roseland av
Kolisko Dan janitor Spfd r 740 Westfield
Kolodziej Andrew J mach opr Spfd r Quarry rd n town line
—Casimir C (Shirley) in US Army r 977 Piper rd
—Jacob W (Mary S) far Quarry rd n town line h do
—Joseph J r Quarry rd n town line
—Stanley (Zofia) h 977 Piper rd
—Stanley W in US Army r Quarry rd n town line
—William in US Army r Quarry rd n town line
Kolonoski Stanley J (Priscilla G) in US Army r 59 Boulevard
Kopec Alfred W in US Navy r 59 Day
—Emily clk PM&GCo r 59 Day
—Joseph W (Josephine E) mach Spfd h 59 Day
—Sophia emp VNCo r 59 Day
Kopinsky Dorothy P mach opr Spfd r 216 Norman
—Frank M (Rosalie) mach AmBCorp h 216 Norman
—Ruth mach opr Spfd r 216 Norman
Kordalewski Alban J radio eng Holyoke r 17 Fairview av
—Andrew P in US Marines r 17 Fairview av
—Elinore E bkkpr Spfd r 17 Fairview av
—Emma wid Vaclaw mach opr USA r 17 Fairview av
Korobiowski Adam S (Mary) in US Navy r 1211 Piper rd
—Casimir (Aniela) mach USRCo h 1211 Piper rd
—John in US Navy r 1211 Piper rd
Korpac Irene cleaner 1651 Riverdale r 49 ConnAv
—Katherine wid Anton h Wilfred
—Peter J (Mary A) blksmith emp 35 Wayside av h 49 ConnAv
—William J (Jennie A) mach opr r Wilfred
Kosiba Antoni (Magdalena) foreman Chicopee h 693 Piper rd
—Frances K tester Spfd r 693 Piper rd
Kosiorek Walter (Anna) florist 1626 Westfield h do
Koskie Frederick T (Clara B) mach opr G&BMfgCo h 19 George
Kostopulos John (Anna) chef Spfd h 15 1st
Kotlarski Victoria E wid Frank W cafeteriawkr 95 Elm h 189 Morgan rd
Koury Albert A (Edith L) mach E Longmeadow h 476 Main
Koza Chester (Rita B) in US Army r 67 Maple
Kozakiewicz Anna Mrs housekpr r 18 Hampden
—Helen rem to Spfd
—Linda rem to Spfd
Kozar Eugene Rev r Monastery av
Koziol Edward J experimental mach WECo Phelon av h at Westfield
Kozlowski Kazimier A in US Navy r 47 Worthen
—Stella B Mrs housewkr h 47 Worthen
Kraemer Anna L wid William packer WECo h 130 Pine
—Dorothy M steno Spfd and tchr music 130 Pine r do
Krajewski Frances V wid John h 59 Bridge
—Veronica F folder GFBCo r 59 Bridge
Kramer Carl A Capt (Margaret T) with Spfd Ordnance Dept h 43 Newton av
—George C (Rita M) clk B&A h 37 Colony rd
—Jacob (Mildred M) mach designer Spfd h 64 Fox
Kraus Elizabeth G steno SPCo Front h at Spfd
Krauss George A (Marion P) in US Army r (1B) 76 Colony rd
Krawczyk Henry M (Rita L) mach opr G&BMfgCo h 23 Railroad
—John A (Caroline R) peddler h 23 Railroad
Krawczynski Joseph (Loretta M) route slsman Spfd h 75 Elmdale
—Stanley J (Albertine B) washing machines Spfd h 85 Lancaster av
Kreimendahl Walter (Edna M) eng WECo Phelon av h at Spfd
Krepela Charles J in US Coast Guard r 25 Hillside av
—George J r 25 Hillside av
—Henry C in US Navy r 25 Hillside av
—John F r 25 Hillside av
—Joseph F (Mary A) toolmkr MDFCo h 25 Hillside av
—Joseph F Jr in US Army r 25 Hillside av
Krofsky Irene student r 293 Piper rd
—Jean J student r 293 Piper rd
—Walter J (Clementine R) toolmkr E Hartford Conn h 293 Piper rd
Krohne Kurt R (Barbara C) mgr Spfd h 65 Verdugo
Krook John J (Maria V) mach opr IO h 82 Grove av
Krukowski Joseph M (Stella A) assembler Spfd h 163 Chestnut
Krzynowek Walter (Louise) h 17 Elmdale
Kubicek Emil J (Lillian A) fireman WSFD h 31 Colton av
Kubik William (Pearl) emp PM&GCo h 81 Baldwin
Kucerik Anton (Rose A) assembler G&BMfgCo h 67 Irving
—Edwin A in US Navy r 67 Irving
Kucharzyk John J (Angie) forger Chicopee h 110 Queen av
Kuchta Andrew emp NFBCo h 74 Chester
Kuczyski Ursula wid Stanley r 123 Chester
Kuehn Catherine E Mrs bookbinder Spfd r 227 Norman
Kuenzel Charles L instrument eng Chicopee and watch repr 82 Boulevard h do
Kufs Herman W (Charlene F) physical director 7 Upper Church h 125 High
Kuhn Moritz A (Helen M B) h 103 Wilder ter ext
Kuhnel Ernest F steelwkr Will h 173 Bonair av
—Ralph (Laura R) mech Spfd h 80 Almon av
Kulesza Richard J (Evelyn E) insp PM&GCo h 24 Church
Kulig Albert J (Anna J) assembler h 1240 Piper rd
Kulik John A (Nellie A) emp G&BMfgCo h 248 Ashley av
—Myron S (Julia V) mach opr Spfd h 50 Ferry av
Kulpinski Frank J (Nellie M) mach woodwkr USA h 227 Cold Spring av
—Helen A clk 11 Bramble av r 227 Cold Spring av
Kunasek Ralph E r 64 Allen
—Ralph F (Catherine) mach opr PM&GCo h 64 Allen
Kunz Frances E mach opr Spfd r 30 Ames av
—Frank H (June A) elec Spfd h 30 Ames av
—Henrietta P clk Spfd r 30 Ames av
Kupas Stanley emp 62 S Boulevard h 33 Smyrna
Kupec James W (Elizabeth M) insp Cogswell Mfg Co Inc h 955 Piper rd
Kupinski Edmund F r 227 Cold Spring av
Kurlej Jan (Elizabeth) far h 637 Morgan rd
Kurpiecki Helen mach opr Spfd r off 1349 Piper rd
—John J crane opr WECo r off 1349 Piper rd
—Walenty (Michalina) market gardener 1349 Piper rd h do
Kusek Chester F in US Army r 258 Ashley av
—Genevieve M insp Chicopee Falls r 258 Ashley av
—Thaddeus C (Stella) rem to Chicopee
Kynoch William A (Jean M) stock chaser E Longmeadow h 17 Mosher
Kysiel Alexander (Cecelia) mach opr USA h 63 Sprague
—Chester in US Army r 63 Sprague
—Katherine in WAVES r 63 Sprague

LA BAY PHILIP C (Vera A) machs helper G&BMfg Co h 87 Fairview av

**LABBE PAUL A**
(Clara M) roofing and sheet metal work furnaces and ventilation 581 Westfield h 107 Woodmont —See p 867

LaBelle Clara M drsmkr Spfd r 15 Labelle
LaBerge Wilfred P (Janet) emp VNCo h 22 Barrett av
—Wilfred P Jr in US Army r 22 Barrett
Labigalini Clara wid John B mach opr Spfd h 959 Memorial av
—Libera J r 959 Memorial av
LaBonte Alphonse V D (Matilda T) h 246 Park
—Chester A insp Hartford Conn r 246 Park
LaBranche Ernest A (Glorianna) millwright SPCo h 13 Baldwin
—Henry (Vivian Y) brakeman B&A h 18 Chapin
—Ovide H (Agnes G) checker USA h 13 Burford av
LaBrecque Alexander L (Elizabeth B) cableman Tel Co h 77 Field
—Robert J r 77 Field
Lacativo Carmen (Santina S) set-up man PM&GCo h 64 Queen av
Lacey George A (Victoria T) oiler B&A h 2306 Westfield
—Patrick J r 269 Ashley
—Thomas F emp Water Dept h 269 Ashley
—William H r 227 Rogers av
—William J carp Town r 269 Ashley
LaChance Sarah wid Joseph r 139 Boulevard
Lackett Charles (Catherine) trucking rear 2355 Westfield h do
Lackman Louis R (Esther L) in US Army r 27 Prospect
LaCour Charles E (Aurore) eng B&A h 84 Hill
—Charles F (Emma M) mgr Texas h 138 Southworth
—Edward R (Wanda E) foreman Holyoke h 84 Hill
Ladd Gladys Mrs h 1193 Elm
Lafar William carp h 176 Cayenne
Lafave Francis H (Lea R) chauf Westfield h 36 Bridge
LaFleche Francis M (Hattie M) chauf Spfd h rear 2355 Westfield
Lafleur Edward F (Florence L) mach opr Spfd h 15 Ames av
—Flora D Mrs beauty shop 12 Ames av r do
—Frank E student r 89 Lathrop
—Frank E (Flora D) elec Spfd h 12 Ames av
—Frederick (Rhea R) refrigerators Spfd h 89 Lathrop
—Theodore E (Alice B) mach opr Spfd h 21 Elm av
LaFortune Arsene P (Catherine E) chemical opr MC Co h 39 Prince av
—George H (Marie C) in US Navy h 753 Union
—Leonidas (Exilia) maintenance man G&BMfgCo h 62 Russell
LaFountain Ledger r 32 Angeline
LaFrance Joseph M (Flora L) rem to Danielson Conn
Lafrance Leopold E (Leone Y) grinder PM&GCo h 49 Summit
Lague Henry A (Mildred E) mach opr Spfd h 540 Kings hwy
—Mildred E Mrs forewoman Spfd r 540 Kings hwy
Laguercia Mary R wid Anthony h 16 Queen av
Lajoie Armand E (Marguerite S) ins slsman Spfd h 161 Morton
Lake Fredric D (Harriet H) in US Army r 6 Beverly Hills (upper)
Lakeman John A Jr (Mary B) prod eng Westinghouse h 15 Granger pl
Laliberte Louis F (Jeanette R) elec Spfd h 719 Piper rd
Lambert Edgar W C emp US Govt r 22 Oakland
—Frank (Pearl H) state policeman h 65 Althea
—Mary A wid Horace B r 22 Oakland
Lambertini Cesare (Mary) h 11 1st
—Florino (Orldene E) clk Spfd r 11 1st
—Gino in US Army r 11 1st
Lamborghini Joseph A janitor Spfd h 18 School
Lamica Everitt J in US Army r 1 Hill av
—Harris H (Blanche E) janitor 160 Park h 1 Hill av
Lamier Albert C (Gertrude D) in US Army h 83 Smyrna
Lammle Julia L mach opr Spfd r 92 Grove av
LaMondi Eldridge D (Mary) in US Army r 57 Hill
Lamont Dorothy E office sec Board of Selectmen r 21 Lyman
—Harry A custodian Spfd h 21 Lyman
—J Cutler (Ruth B) clk Spfd h 18 Shepard
—Mary E wid James C r 134 Ashley
LaMontagne Barbara M bkkpr 138 Memorial av r 124 Pine
—Leda M fitter Spfd r 3 High
—Oscar clk Spfd r 3 High
—William T (Odna G) letter carrier h 124 Pine
—William T Jr in US Navy r 124 Pine
LaMonte Katherine Mrs r 17 Moseley av
Lamory Mary T wid Napoleon h 20 Hampden
Lamothe Alfred (Agnes M) mach B&A h 206 Norman
—Alfred R elec Spfd Mach & Foundry Inc r 206 Norman
—Lester R in US Navy r 206 Norman
LaMountain Arthur J in US Army r 580 Main

CLEANING PRESSING REPAIRING FRANKLIN CLEANERS & DYERS 281 MILL STREET TELEPHONE 6-5449 Fur Storage

**HAMPDEN SAVINGS BANK** INDIVIDUAL ACCOUNTS $1.00 to $4000 (PERMISSIVE)
INC. 1852 1665 MAIN STREET JOINT ACCOUNTS $1.00 to $8000 (PERMISSIVE)

LA MOUNTAIN
—Edward J in US Marines r 580 Main
—Gertrude B r 580 Main
—Harriet M assembler Spfd r 580 Main
—Isaac P (Mary M) millwright's helper CVMfgCo h 580 Main
Lamoureux Paul A (Simone) whol provisions Chicopee h 382 Morgan rd
Lampe Henry E (Josephine F) insp Spfd r 143 Garden
—Herman h 143 Garden
—Josephine F Mrs insp 140 Norman r 143 Garden
Lamson Arthur L (Gladys A) foreman Chicopee h 137 Poplar av
—Arthur W (Julia C) h 459 Riverdale
Lanagan Herbert E (Helena E) clk G&BMfgCo h 50 Hillside av
Lancour Mary K wid Howard F h 261 Kings hwy
Laneto Myrtle E housewkr r 872 Main
Landon Mildred G married Lester Stebbins
Landres Alfred C (Louise A) executive sec WSpfd Community YMCA 7 Upper Church h 209 Rogers av
—Herman G r 209 Rogers av
Landry Camille J (Margaret J) rem to Spfd
—Francis A (Evelyn) mach G&BMfgCo h 50 Church
—John W (Lillian M) in US Navy h 17 Belle av
Lane Clarence M (Mary) in US Army r 21 Chester
—Harry L (Georgia H) treas Eastern States Farmers Exchange 95 Elm h at Longmeadow
—Norman (Judy M) in US Army r 315 Park av
—Norman M in US Army r 550 Main
—Roy G (Anna G) r 59 Ashley
Lanfair Co Walter A Lanfair mgr power plants and wiring 147 Elm
—Electric Motor Works (Walter A Lanfair) elec contrs 147 Elm repair shop 23 Westfield
—Walter A (Automotive Starter and Radio Service) 23 Westfield (Atlantic Electric & Engineering Co) do (Lanfair Electric Motor Works) do and 147 Elm and mgr Lanfair Co do h (3) do
Langdon Albert E (Harriet N) elec Westinghouse h 146 Morton
Langer Edward M physician 954 Westfield h do
Langevin Edward J (Amanda M) emp G&BMfgCo h 235 Union
—Stephen J Jr (Mary T) calendar opr SPCo h 112 Pine
Langlois Norbert counterman 34 Westfield h at Spfd
Langton Edward F (Alice) policeman h 5 2d
—May M clk TelCo r 5 2d
Langway Edward L died Dec 8 1943 age 74
—Mary wid Edward L rem to Spfd
Langworthy Everett W in US Army r 22 Murray pl
—Walter C (Lucy A) fireman B&A h 22 Murray pl
Lanier Joseph A (Jennie A) h 570 Elm
Lansing Howard (Alice R) toolmkr Westfield r 2261 Westfield
Lantz Marcia H clk 95 Elm h at Spfd
Lanziare Madalena wid Vincenzo r 1107 Memorial av
LaPalme Arthur A (Mamie C) mach B&A h 111 Chestnut
—Eugene F in US Army r 98 Fairview av
—Eugene H (Marie A) foreman B&A h 98 Fairview av
—Gerard J in US Navy r 98 Fairview av
—Ivan A in US Navy r 111 Chestnut
—Roland E in US Army r 111 Chestnut
LaPete John W (Lucy M) emp USRCo h 155 Ashley av
LaPierre Alfred R (Mary A) slsman h 43 2d
Lapinski Edward S (Tessie G) far r 287 Piper rd
—Stanislaw (Annie) market gardener 287 Piper rd h do
Lapitsky John A (Helen C) in US Army h 20 Irving
LaPlante Arthur J (Anna M) eng G&BMfgCo h 82 Hillside av
LaPorte Albert assembler E Longmeadow r 476 Cold Spring av
LaQuerre Carolyn Mrs rifler USA r 236 Elm
—Paul E (Carolyn) in US Navy h 236 Elm
LaRace Marguerite J office sec Spfd r 19 Plateau av
—Samuel N (Lillian J) mach opr GFBCo h 19 Plateau av
Larese John (Eliza) emp G&BMfgCo h 959 Memorial av
—Mary wid John B r 77 Silver
—Primo in US Coast Guard r 9 Globe
—Victor (Catherine) laundrywkr Spfd h 9 Globe
Larivee Marvin V (Estelle A) fireman B&A h 53 Worcester
—Marvin V Jr in US Coast Guard r 53 Worcester
Larkin Clarence S (Goldie M) h 302 Main
—Margaret L mach opr USA r 302 Main
LaRoche Evelyn R M rem to Suffield
—George J (Marie R) mach WECo Phelon av h at Spfd
—Helen M rem to Spfd
—Ida E wid Alcide rem to Suffield
Larone Flower Gardens (Fred C Hubbard) 88 Larone av
Larose Mabel rem to Chicopee
Larson John D carp emp 95 Elm h at Longmeadow
—Wallace M in US Navy r 100 Nelson
—Walter R (Christine M) mgr Spfd h 100 Nelson
—Wolfred I (Lillian) slsman h 4 Colony rd
LaSage Jerry (Eliza) h 21 1st
Lascala Nicholas (Anna V) drill opr Westinghouse h 84 Maple ter
Lasell Robert M (Dorothy L) heat treater CVMfgCo h 98 Bridge
Lasonde George A (Elizabeth V) letter carrier h 120 Morton
Lathrop Henry A (Hazel E) toolmkr Spfd h 83 Lathrop
—Marjorie J clk G&BMfgCo r 83 Lathrop
—Street Portable School 38 Lathrop
Latourelle Arthur J (Louise A) dropforger Chicopee h 2 Larone av
—Catherine M biller Spfd r 2 Larone av
Lattinville Hubert V in US Army r 70 Spring
—Norman L in US Navy r 70 Spring
—Theophilus (Alma D) h 70 Spring
Laurino Gelsomino (Filomena) rem to NY
Lavalette Francis (Evelyn C) emp SPCo r 46 Irving
Lavalle Lucy Mrs rem to Holyoke
LaValley Doris A clk 95 Elm h at Spfd
—Elsie V Mrs storekpr Westover Field h 55 Bliss
—Joseph F (Katherine E) dist mgr Spfd h 102 Southworth
—Lawrence in US Army r 55 Bliss
Lavender Francis E packer USEnvCo h 29 Orchard
Laventure Benjamin H brakeman NYNH&H h (2A) 1618 Memorial av
—Benjamin H Mrs (Catherine F) died Sept 10 1943 age 55
—Joseph H (Florence L) condr NYNH&H h 66 Lathrop
Lavin Edward J Jr (G Elizabeth) in US Navy h 14 Globe
—James J (Louise M) in US Army r 213 Park av
LaVoice Anna M r 86 Hampden
Law J Douglas (Grandview Kennels) 496 Amostown rd h do
Lawler Albert T (Helen A) mach opr G&BMfgCo h 69 Lathrop
—Albert T Jr mach opr GFBCo r 69 Lathrop
—Mae E clk Westinghouse r 69 Lathrop
Lawliss Ada wid Augustus seamstress Spfd h 45 Janet
Lawrence Clifford r 783 Union
—Russell M (Dorothy M) expediter WECo Phelon av h at Spfd
Lawsure Arthur H (Virginia J) in US Navy h 94 Bosworth
—Evelyn R wid Patrick cook 261 Union h 673 Main
—Patrick L (Vlasa) in US Army r 673 Main
—Victor A (Dorothy L) rem to Vermont
—Walter N (Yvonne L) clk Spfd h 50 Hanover
Layden Thomas A h 1556 Memorial av
Lazelle Leslie S (Inez M) h 212 Park
Lea Herbert J (Lefa J) sta eng B&A h 337 Main
—Jeannotte M Mrs mach opr Spfd h 14 Kelso av
Leach William B in US Army r 1659 Westfield

**LEADER CHEVROLET CO INC**
David H Glass pres Mrs Mary O'Neil treas Chevrolet passenger cars and trucks and used cars 104-136 Westfield—See p 855

Leahy Edward J chauf USA r 134 Main
—Francis M (Kathleen M) clk B&A h 134 Main
—Thomas J (Pauline O) mach opr Spfd h (11) 147 Elm
LeBeau Omer J (Anna M) boxmkr NEBCo h 15 1st
Lebeau Frank T (Agnes C) mach opr AmBCorp h 59 Ely av
LeBer Leo L grinder AmBCorp h 15 Burford av
—Leo L Mrs (Celia E) died Dec 28 1943 age 36
LeBoeuf William (Helen B) mach opr E Longmeadow h 85 Bridge
Ledger Albert A used truck mgr 35 Memorial av h at Longmeadow
—Ernest J (Dorothy M) truck driver Spfd h 225 Cayenne
—George E in US Army r 123 Pine
—Henry R in US Army r 123 Pine
—Ida D wid Albert V h 123 Pine
—Lenora S nurse NY r 123 Pine
—Leon R painter Spfd r 123 Pine
—Sylvia A hairdresser Spfd r 123 Pine
LeDoux Alexander h 12 Pleasant
Ledoux Arthur N (Alice E) h 14 Moseley av
—Edmond E in US Navy r 14 Moseley av
LeDuc A Albert (Mabel M) unit head G&BMfgCo h 52 Poplar av
—Clara M Mrs chief insp AmBCorp h 476 Cold Spring av
—Harold A physicist eng Thompsonville Conn r 52 Poplar av
Leduc Adelard L (Leona E) mach Spfd h 309 Park
—Edward L in US Marines r 49 Day
—Paul A (Antoinette) grinder Spfd Machine & Foundry Co Inc h 49 Colton av

LEDUC
—Walter (Aldea) fire cleaner B&A h 49 Day
Lee Bessie V clk B&A r 20 Warren
—Caroline G H cashier 121 Lowell h at Spfd
—Ervin D (Bessie M) insp G&BMfgCo h 84 Hampden
—Loraine r 53 Bridge
—Malissa P wid James H h 55 Irving
—Virginia J clk Spfd r 84 Hampden
Leech Lester N (Minnie B) eng B&A h 44 Church
Lees Harry J (Ruth C) contr 33 George r do
—Philip A (Edith H) in US Army h 33 George
Leete Charles H (Evelyn A) time study eng PM&GCo h 119 Nelson
—Gilbert N (Susan E) foreman WECo h 696 Elm
LeFeave Ida E Mrs clk 762 Main h 41 Merrick
Lefeave Charles W (Harriette L) fireman WSFD h 156 Morton
—Raymond M (Edith A) fireman WSFD h 26 Rochelle
Lefebvre Francis X (Lydia) rem to Spfd
Legalos Charles (Jennie C) emp WECo r 101 Garden
Leger Homer A (Jeannette R) rem to Feeding Hills
LeGros Henry A (Ella M) sls mgr 76 Elmwood h do
Lehmamn Harry A in US Army r 70 Riverdale
—Harry M (Margaret) printer Spfd h 70 Riverdale
Lehrer Richard E tester USA r 52 Belle av
—Wesley D (Gladys M) draftsman G&BMfgCo h 340 Cold Spring av
Leighton Harold C (Elizabeth C) acct Spfd h 2093 Westfield
—Harold C Jr in US Army r 2093 Westfield
—Janet tchr 160 Park h at Spfd
—Mary M wid Harry r 2093 Westfield
Leigner Alice E clk Spfd r 41 Colton av
—Arthur brewerywkr Will r 43 Colton av
—Florence V clk TelCo r 43 Colton av
—John (Elizabeth) brewerywkr h 43 Colton av
—Rudolph J (Alice E) emp G&BMfgCo h 41 Colton av
—Stanley (Fannie F) brewerywkr Will h 43 Colton av
Leitch William F (Lillian) polisher Spfd and painter 35 Worthy av h do
Lemanski Joseph S in US Army r 943 Memorial av
Lemiden Wilfred A chauf StRy h 35 Fabyan
—Wilfred A Mrs (Elizabeth S) died Aug 23 1943 age 35
Lemoine Bernard (Mildred M) assembler Westinghouse h 64 Church
—Clement emp NEBCo r 1516 Memorial av
Lemonths Hattie housewkr r 851 Union
Lempke Emile P wid Ernest rem to Holyoke
Lenau John A (Helen M) mgr Spfd r 261 Kings hwy
Lenville Arthur A (Eva M) condr B&A h 45 Field
—Elizabeth wid Wilfred P h 27 Colton av
—Hilda E emp USA r 45 Field
Leonard Edward J (Marion E) auditor Boston h 45 Rochelle
—Fannie G wid Edwin h 136 Garden
—Florence N priv sec SPCo r 478 Rogers av
—Frank J (Elizabeth G) gen supt Westfield h 62 Ohio av
—Harry P (Lida A) far 478 Rogers av h do
—Harry P (Marion E) rem to Augusta Me
—M Gertrude wid William S h 113 Ohio av
—Winifred F clk 95 Elm h at Spfd
Leone Vincent J meat cutter Spfd r 997 Main
Leopold Anna T cook Spfd r 147 Baldwin
—Charles E maintenance man 1299 Memorial av h 147 Baldwin
Leopoulos Helen wid Nicholas G h 48 Janet
Lertora Iovolda clk Spfd r 19 Chapin
—John B (Jennie M) flaskmkr G&BMfgCo h 19 Chapin
Lerza Antoinette wid Santo rem to Elmira NY
—Roy E emp WECo r 16 Exposition ter
Lesch Albinus Rev r Monastery av
Lescord Laura L wid Levi P mach Spfd h 824 Main
Leshinski Thelma L Mrs r 12 Barnard
Lesiege Oscar J (Lena H) rem to N Agawam
Lesik Joseph (Edna) in US Army r 120 Boulevard
—Peter (Anne) painter h 120 Boulevard
Leske Rudolph W (Eugenia H) mach adjuster Spfd h 2045 Riverdale
Leslie Marion insp PM&GCo h 15 Irving
L'Esperence Walter (Helen) shipping clk AmBCorp h 81 Baldwin
Lester Maxwell R in US Army r 122 Chester
Letellier Elmer in US Army r 55 Oleander
—Evereste A (Minnie C) mach Spfd h 55 Oleander
LeTino Joseph V (Mary) eng USA r 50 E School
Letourneau Charles J (Gertrude M) maintenance man Park Dept h 717 Elm
Levenson William (Sarah S) pres Spfd h 32 Beauview ter
Levesque Aime L (Leontine E) mach opr GFBCo h 18 George
Lewandos John J (Agnes M) mach PM&GCo h 297 Park

**CITY COAL CO.** *Coal - Fuel Oils - Koppers Coke* 145 ARMORY STREET - Tel. 4-7396

FIELD, EDDY & BULKLEY INSURANCE
1200 MAIN STREET PHONE 4-1112 Policies of Every Kind in All the Best Companies

—Vera G printer PM&GCo r 297 Park
Lewis Chester B mach B&A r 25 Fox
—Edward J rem to Holyoke
—Enos B (Caroline J) civil eng B&A h 17 Wilder ter
—Fannie E wid Joseph S h 187 New Bridge
—Grace T r 187 New Bridge
—Jean E married Mitchell Bressette
—John J (Ella M) h 25 Fox
—K Morgan (Eunice I) locomotive fireman B&A h 393 Main
—Mary B wid John h 138 Cayenne
—Melbourne A (Nancy I) mach USA h 87 George
—Robert M (Gwendolyn M) tool designer WECo Phelon av h at Spfd
—Robert R (Eleanor E) maintenance man Town WSpfd h 734 Westfield
—William H filer G&BMfgCo r 331 Main
Libby B Virginia student r 695 Amostown rd
—Edward M (Pauline A M) mach opr Cogswell Mfg Co Inc h 51 Colony rd
—George C r 43 Rogers av
—Lester H (Bertha R) ins agt Spfd h 695 Amostown rd
—Merton R in US Army r 695 Amostown rd
Liberanti Louis (Josephine) h 46 E School
Liberati Pietro (Marina) lab WECo h 77 Silver
Liberg Georgette G benchwkr WECo r 29 Allen
—Joseph H (Aldea) mail porter B&A h 29 Allen

**LIBRARY BOOK HOUSE INC THE**
**Gerard B VanDeene pres Walter J House v pres Frederick B Dight treas-gen mgr Robert S Kneeland clk of corp booksellers 271 Park—See adv Spfd Directory**

Liddell Agnes C nurse Spfd r 18 Fairview av
—Frank F (Jennie B) timekpr G&BMfgCo h 18 Fairview av
—George (Margaret) welder G&BMfgCo h 16 Fairview av
—Phyllis A insp Westinghouse r 18 Fairview av
Liebke Robert H mgr 1296 Riverdale h do
Liebro Sistiano R (Mildred S) setup man USA h 222 Piper rd
Lief Fred I (Betty L) in US Army h (2B) 453 Cold Spring av
LiFonte Felice lab Spfd r 26 Railroad
Ligertwood George S (Jane S) efficiency eng Spfd h 2063 Westfield
Lightcap John P (Julie) asst mfg supt G&BMfgCo Church c Coldspring av h at E Longmeadow
Lilly Jacob J insp 1299 Memorial av r 722 Main
Linberg Carl G (Pauline A) insp G&BMfgCo h 171 Morton
Lincoln Charlotte E Mrs rem to Holyoke
—Kenneth G emp PM&GCo h rear 2355 Westfield
Lindahl Emil W (Mary C) car insp B&A h 28 Worthy av
—Frederick M (Dorothy K) eng Holyoke h 28 Plateau av
Lindholm Arthur C (Iva C) h 77 Woodmont
—Ole L H (Elsie) supv AmBCorp h 158 Woodmont
Lindley Bertha Mrs clk WECo r 180 Kings hwy
Lindquist Bernice M clk 95 Elm h at Spfd
Lindsay Albert E (Bernadette E) eng B&A h 23 Warren
—Bernice E rem to Boston
—Ruth B hostess 45 Elm h do
Line Howard C (Lillian F) asst mgr 586 Riverdale h 278 do
—Mary A wid William C pres-treas W C Line Co Inc 586 Riverdale h 278 do
—Mary E messenger Westover Field r 278 Riverdale

**LINE W C CO INC**
**Mrs Mary A Line pres-treas heating contractors distributors Chrysler Airtemp Air Conditioning and Oil Burners 586 Riverdale cor Elm—See inside Front Cover**

Linke Kenneth R (Barbara H) insp Chicopee h 35 Calvin
Linkowski Felix (Annie) market gardener 575 Piper rd h do
—Fred (Anna J) mach opr E Longmeadow h 573 Piper rd
—Sophie r 575 Piper rd
Linnehan Peter R (Rose E) mach G&BMfgCo h 55 Bliss
—Roy L in US Army r 55 Bliss
—Shirley E emp Spfd Mach & Foundry Inc r 55 Bliss
Linthwaite Henry (Theresa) emp PM&GCo h 75 New Bridge
Linton Grace wid James housekpr r 84 Park
Liquori Antonio h 1107 Memorial av
—Douglas in US Army r 24 Church
—Filomena wid Angelo died Aug 15 1943 age 63
—Louis J (Rachel S) hoisting eng 572 Union h 1107 Memorial av
—Ora M Mrs rem to Agawam

—Pasquale gasoline 69 Memorial av r inq do
—Stella M drill press opr AmBCorp r 24 Church
Listro Rose Mrs insp G&BMfgCo h (1A) 1550 Memorial av
Little Christine H clk Spfd r 11 Cass av
—Geraldine A clk 188 Elm r 11 Cass av
—Harold T mach B&A h 11 Cass av
—Henry F (Grace B) foreman Spfd h 337 Morgan rd
—James R (Miriam N) ins agt Spfd h 69 VanHorn
—Kenneth J in US Navy r 11 Cass av
Littlefield William D (Beatrice B) chemist Holyoke h 27 Rochelle
—William R (Ruth F) mach G&BMfgCo h 60 Fairview av
Liucci Carl P in US Navy r 146 Union
—Mario R in US Navy r 146 Union
Livingstone Dorothy G wid William h 76 Riverdale
—William died Dec 25 1943 age 77
Lloyd Axtell A (Ethel C) draftsman G&BMfgCo h 32 Main
Lockwood Maurice H (Elesia C) research man 95 Elm h 57 Ohio av
Loder Johnston (Emma R) slsman h 35 Sprague
Lodi Delia C wid Joseph J clk Spfd h 21 Allen
—Robert R in US Army r 21 Allen
—Walter W (Margaret P) shipper Spfd h 132 Maple
Loeffler Joseph (Martha V) (Edelweiss Chalet) 1422 Elm h do
Loiselle Joseph E h 66 Garden
—Kenneth F (Sally P) rem to Spfd
Lolio Angelo O in US Army r 21 Exposition ter
—Emilio (Lena) receiving clk G&BMfgCo h 21 Exposition ter
—Gildo in US Army r 21 Exposition ter
Lombard George L (Marie T) tool crib atdt PM&GCo h 41 Norman
—Leonard H (Louie E) clk PM&GCo r 41 Norman
—William R (Eva B) tchr 115 Southworth h 262 King's hwy
Lombra Joel H (Edna D) trucking 1151 Elm h do
Loncrini Francesco (Angelina) h 122 Norman
—Leo draftsman USA r 122 Norman
Londergan Evelyn W Mrs bkkpr W Spfd Trust Co h 77 Hampden
Long Barbara E clk 95 Elm h at Spfd
—Estella clk WSpfd Co-operative Bank 85 Elm h at Spfd
—George F in US Coast Guard r 39 Colony rd
—Roy E (Patricia M) rem to Spfd
Longey Graydon (Theresa) mach opr Spfd h 215 New Bridge
Longo Armand in US Army r 878 Main
—Carlo (Ida) insp SFCo h 365 Cold Spring av
—Dominick (Antoinette T) bookbinder Spfd h 41 School
—Frank h 878 Main
—Paul (Edwidge M) bookbinder Spfd h 31 E School
—Severino N (Helen H) boxmkr NEBCo h 27 George
Longtin Norman E mgr 871 Elm r 887 do
Lonzo Edmund (Blanche R) emp G&BMfgCo h 37 Worcester
Loomis Edward D (Ethel T) mech G&BMfgCo h 168 Cass av
—Edward D Jr in US Navy r 168 Cass av
—Mary L housewkr r 168 Cass av
Loomos George K (Theodora) conf 60 Park h at Spfd
Looney Helen T tchr 767 Main h at Spfd
Loopley Florence stitcher Spfd r 888 Amostown rd
—Frank in US Army r 888 Amostown rd
—Lavina wid Walter J h 888 Amostown rd
Lopardo Edward J r 62 Chestnut
—Silvio S (Margaret) pressman SPCo h 62 Chestnut
Lopez Ernest (Jennie M) emp PM&GCo h 24 Church
—Jennie M chainwkr Spfd r 24 Church
Lord Everett J emp B&A and bdg contr h 170 Woodmont
—George J (Katherine V) asst mgr Spfd h 288 King's hwy
Loring Theodore P (Thelma A) slsman h 171 Ohio av
Losapio Matteo barber Spfd r 23 Norman
Lotito Antonio F (M Francesca) janitor G&BMfgCo h 80 George
Loudfoot David J in US Army r 53 Colony rd
—Irma L in WAVES r 53 Colony rd
—Loretta B emp PM&GCo r 53 Colony rd
—Loretta E Mrs h 53 Colony rd
—Raymond E in US Navy r 53 Colony rd
—Robert W in US Army r 53 Colony rd
—Warren A in US Navy r 53 Colony rd
Loughman Isabel A wid George J r 412 Main
—James H (Frances M) foreman Holyoke h 68 Garden
—John J (Margaret M) h 80 Riverdale
Louie's Lunch (Louis Steinmetz) rest 65 Memorial av
Louis Arnold R Rev (Bernice M) pastor First Methodist Church h 36 Church
—Terrence G (Maude V) experimental eng WECo h 52 Mosher
Lovelace Walter E pres-treas Walter E Lovelace Inc 890 Memorial av opp Circuit av h at Longmeadow
—Walter E Inc Walter E Lovelace pres-treas Ralph S Spooner clk gen contrs 890 Memorial av opp Circuit av

—Warren E excavating contr 890 Memorial av h at Spfd
Low Irene H cashier 172 Memorial av h at Spfd
—Maurice plumbing supplies Spfd h 1576 Memorial av
Lowery James (Laura B) h 40 High
Lowrey John mach opr G&BMfgCo r 242 Park
Lowry Allan R in US Army r 53 Amostown rd
—Bernice M student r 53 Amostown rd
—Wesley A (Eleanor R) stock clk Spfd h 53 Amostown rd
Lozito Alfred (Margaret) instructor Chicopee r 32 Riverdale
Lubold Mae M Mrs emp 140 Norman h 1682 Westfield
Lucas J Maude wid George H r 86 Poplar av
—Jennie M tchr N Agawam r 622 Westfield
Luce Harold M (Ezelda G) welder Spfd h 70 Sibley av
Lucia Annie Mrs h 953 Memorial av
—Edith M clk Spfd h 32 Moseley av
Lucier Eddie J (Anna M) mach opr PM&GCo h 121 Ely av
—Raymond E in US Army r 121 Ely av
Lucy Mary H tchr 115 Southworth h at Spfd
Ludden Parker E slsman 1651 Riverdale h at Spfd
—Richard V (Ruth A) landscape man Westfield h 108 Van Horn
Ludington Court apts 100 and 130 Elm and 7-11 and 8-12 Ludington ct
Lukas Alois baker Spfd h 226 New Bridge
—Charles (Ethel M) in US Marines h 224 New Bridge
—Louis (Rose M) emp GFBCo r 203 New Bridge
—William E (Jennie M) rem to Agawam
Luke James T (Etta A) auditor G&BMfgCo h 111 Harwich rd
—Warren J in US Army r 111 Harwich rd
Lundrigan Maurice E (Helen J) freight condr B&A h 53 Hill
Lupi Louis (Florence) in US Army r 79 Day
Luszczynski Henry A in US Marines r 123 Chester
—Onufry (Emily U) emp B&A h 123 Chester
Lussier Margaret wid John J r 72 Roseland av
—Russell A (Marie) pres Wayside Food Shop Inc 1363 Riverdale h at Longmeadow
Lutzeier Alfred K (Elsa) toolmkr h 15 Forris
Lyman Albert E (Rachel I) slsman Boston h 76 Harwich rd
—Lura M Mrs (Riverdale Camp) 1162 Riverdale r do
—Warren M (Rachel C) mfrs agt h 33 Harwich rd
Lynch Cornelius E h 1252 Elm
—Cornelius E Mrs (Marie L) died Dec 29 1943 age 68
—Edmond J (Alice G) chemical opr 10 h 132 Wilder ter ext
—Edward C clk B&A r 1252 Elm
—Edward J in US Navy r 1784 Westfield
—Frederick J (Helen V) chauf StRy h 214 Boulevard
—George R in US Navy r 1252 Elm
—Gertrude M wid John J emp MBCo h 37 Allen

**LYNCH H F LUMBER CO**
**(H Francis Lynch) lumber-mason supplies-roofing materials 366 Memorial av—See insert beginning Postal Zones**

—H Francis (Eileen R) (H F Lynch Lumber Co) 366 Memorial av h 5 Mount View rd
—Helen T clk 95 Elm r 1784 Westfield
—Irene L clk Spfd r 1252 Elm
—John T in US Navy r 1784 Westfield
—Joseph E baggage clk B&A 685 Elm
—Joseph E Mrs (Beatrice A) died March 11 1944 age 40
—Katherine A Mrs assembler Spfd h 56 Park
—Marion F timekpr Westinghouse r 214 Boulevard
—Mary E married Edward F Crowe rem to Spfd
—Michael J (Mary C) clk PO h 22 Healy
—Patrick A (Margaret) emp WECo h 207 Park av
—Thomas P in US Army r 1784 Westfield
—Timothy E (Catherine B) sta fireman Agawam h 1784 Westfield
Lyncosky Jadwiga C wid Walter mach opr USA h 33 Bridge
Lynn John A (Alice S) h 292 Main
Lyon Edward R in US Army r 116 Silver
—Frank E (Catherine T) h 116 Silver
Lyons Elizabeth M with Lyons Package Store 1407 Westfield h 46 Wilder ter
—Grace U tchr 767 Main r 15 Prince av
—Jane A nurse 41 Hampden r do
—John F (Mary L) boxmkr Spfd h 673 Elm
—Mabel J special rep 271 Park h at Spfd
—Margaret F sec-treas Lyons Package Store 1407 Westfield r 46 Wilder ter
—Martin J pres Lyons Package Store 1407 Westfield r 46 Wilder ter
—Martin R in US Army r 15 Prince av
—Package Store Martin J Lyons pres Margaret F Lyons sec-treas bev 1407 Westfield
—Raymond J (Mae M) slsman h 3 High
—Thomas J (Julia F) mach VNCo h 170 Boulevard
—Timothy J (Helen M) car insp NYNH&H h 182 Boulevard
—William J policeman h 15 Prince av
—William J Jr in US Navy r 15 Prince av

Diamonds Jewelry M. J. KITTREDGE, Inc. 1354 Main Street Silverware Watches

GOLDTHWAITE, PRESTON AND OLMSTEAD, INC.
HAMPDEN COUNTY GENERAL AGENTS THE TRAVELERS INSURANCE CO. INDEMNITY CO. FIRE INS. CO.

MAAK EMILE (Ora G) mach G&BMfgCo h 44 West
—Lawrence in US Army r 44 West
MacCartney Romaine F h 122 Bridge
Macaulay Mary E wid Robert H r 73 Craiwell av
MacDonald Angus A r 33 Elm av
—Anna clk 95 Elm h at Spfd
—Donald A (Loretta P) state senator Boston h 61 Silver
—George aircraftwkr h 18 Albert
—George clk-asst treas Gilbert & Barker Mfg Co ft Church h at Spfd
—Gilbert A (Mildred J) sls correspondent SPCo h 7 Beauview ter
—Kenneth A (Barbara E) coordinator G&BMfgCo h 569 Elm
—Victor A (Helen B) mach G&BMfgCo h 220 Ashley
Macdonald Hugh L (Vivian M) in US Army h 400 Morgan rd
MacDonnell Paul T (Regina K) letter carrier h 100 Elm
Mace Charles H (Bertha A) physician public schools chairman Board of Health 126 Park and physician 608 Westfield h do
—Charles H Jr agt Board of Health Town Hall r 608 Westfield
—Louise L dramatic editor Spfd r 608 Westfield
MacEachern John J (Jennie E) insp USA h 55 Worcester
MacElliott Thomas C (Beatrice M) toolmkr G&BMfg Co h 55 Fox
—Thomas M in US Army r 55 Fox
MacGillivary Albert W (Ruth A) fireman Spfd h 17 George
Machia Carlton R in US Army r 88 Lancaster av
—George C (Madeline C) emp 140 Norman h 88 Lancaster av
MacInnes David (Norma) Scout Executive Spfd and clk 25 King's hwy h do
—Mary wid David r 25 King's hwy
—Norma Mrs grocer 25 King's hwy r do
MacIntosh Howard E (Isabel S) stamps and coins Spfd h 124 Poplar av
Maciorowski Chester A (Lucille C) h 640 Main
MacIver Duncan J teller WSpfd Trust Co 85 Elm h at Spfd
Mack Cornelius H (Ida) dentist US Govt r 412 Main
—Jane E Mrs clk 95 Elm h at Spfd
—Jessie L r 854 Riverdale
MacKenzie Gardner W (Barbara M) in US Army r 87 Monastery av
MacKinnon Barbara clk WECo Phelon av h at Westfield
MacKusick Allen A (Ava G) supv E Longmeadow h 131 Wilder ter ext
MacLeod Christopher A (Catherine A) tumbler Spfd h 41 Day
MacNair Ethyl J investigator Boston r 18 Garden
—Jesse R (Margaret) rem to Spfd
—William E (Annie A) h 18 Garden
MacNayr Clyde O (Louise R) roofer Spfd h 12 Railroad
MacNeill James F (Gertrude D) foreman Spfd h 59 Fox
Macomber Eda B wid George B h 669 Union
—James F (Anna W) switchboard opr Agawam h 142 Wilder ter ext
MacPhail Adam S h 84 Spring
MacRobbie James O (Gladys F) foreman WECo h 381 Elm
—William H (Martha) emp WECo h 52 Southworth
Macy Albert L in US Army r 58 Barnard
Maddaloni Louis (Dominica) in US Army h 37 Bosworth
Madden David E died Feb 6 1944 age 60
—Grace V Mrs dist nurse Spfd r 53 Colony rd
—Lloyd S prod clk Spfd r 134 Hampden
—Robert B lab r 16 Lowell av
Magagnoli Ettore (Claudia) beater SPCo h 112 Front
—Joseph H in US Army r 112 Front
—Louis F in US Army r 112 Front
Magee Alfred J (Carolyn W) tchr Spfd h 63 Elmdale
—Charles (Mary J) h 19 Hill
—Marshall T (Elizabeth F) pres Agawam h 380 Park
Maguire Dorothy B clk 95 Elm r 47 High
—Ida M wid William J h 47 High
Maher Howard T linotype opr Spfd h 364 Main
Maheu Aurius J (Mary L) dryer SPCo h 33 Prospect
Mahoney Anna J r 1002 Westfield
—Edmund F (Jeannette E) insp AmBCorp r 51 George
—Edward J mech WECo r 15 Russell
—Eleanor emp G&BMfgCo r 101 Boulevard
—Frances E died Mar 22 1944 age 54
—Garry E (Anna M) paper cutter SPCo h 101 Boulevard
—Howard F (Helena F) fireman WSFD h 57 Wilder ter
—Jeannette E Mrs nurse 51 George r do
—Nellie J h 1002 Westfield
—Nina C cashier WMassElecCo h 15 Russell
—William J (Pearl M) guard CFalls h 753 Union
Maillet Louis Rev r Monastery av
Mailo Peter emp 104 Westfield h at Spfd
Maiuri Anthony J rem to Aldenville
—Arvino in US Army r 304 Hillcrest av
—Elizabeth L mach opr PM&GCo r 304 Hillcrest av

—Joseph in US Coast Guard r 304 Hillcrest av
—Nazzareno h 304 Hillcrest av
—Nazzareno Mrs (Marie) died July 4 1943 age 52
—Nazzareno Jr (Mary) rem to Feeding Hills
—Rose M mach opr AmBCorp r 304 Hillcrest av
Makrianes Clara A Mrs treas National Paper Box Co Inc 91 Church h at Longmeadow
—James K pres-gen mgr National Paper Box Co Inc 91 Church h at Longmeadow
Malaguti Albert emp 325 Memorial av h 9 Globe
—Alfonso (Virginia) emp G&BMfgCo h 86 York
—Elsie manicure Spfd r 137 New Bridge
—Frank (Alda C) emp PM&GCo and upholsterer Spfd h 17 Fairview av
—Harold (Marion V) mach opr WECo r 86 York
—John P in US Coast Guard r 9 Globe
—Lena in US Army r 23 Church
—Marcella wid Louis mach opr Spfd h 137 New Bridge
—Robert (Mary) boxmkr Spfd h 33 Church
Malerba Americo in US Army r 15 Greenleaf av
—Ernest (Joanna) painter G&BMfgCo h 15 Greenleaf av
—Everett M in US Army r 15 Greenleaf av
Maley Edward C (Irene A) wire weaver 33 Sylvan h 24 Elmdale
—Irene A Mrs restwkr 36 Union r 24 Elmdale
—Martin mach opr PM&GCo r 60 Spring
Malinoski Andrew P (Irene C) caretaker 1430 Riverdale h Easton
Mallalieu Stanley (Jessie C) molders helper Spfd r 72 York
Malley William J (Doris H) mgr meat dept 188 Elm h 74 Nelson
Mallory Jannie A wid James B h 20 School
Malone Albert A (Frances A) mgr Spfd h 316 Park
—Claire C Mrs restwkr 250 Elm r 65 Garden
—Frank J welder Holyoke h 719 Main
—George J (Mary M) sheet metalwkr G&BMfgCo h 53 Cass av
—George J Jr in US Army r 53 Cass av
—Joseph F (Alice F) in US Army r 1404 Piper rd
—Joseph M (Claire C) in US Navy r 65 Garden
Maloney Anna V clk Bordeaux Co 33 Westfield h at Westfield
—Martin W (Margaret J) funeral dir 1065 Westfield h 95 Woodmont
—Matthew E (Florence L) supt Spfd h 123 Falmouth rd
Maloni Anthony (Anne) ice cream Spfd h 169 Woodmont
Manarite Adele L wid Joseph h 54 Sprague
—Elizabeth emp WECo r 54 Sprague
—Francis J in US Army r 54 Sprague
—John D in US Navy r 54 Sprague
—Marie R typist USA r 54 Sprague
—Paul J in US Army r 54 Sprague
Manazer Elizabeth clk 95 Elm h at Spfd
Manchino Andrew M in US Coast Guard r 44 Sprague
—Angelina wid Antonio h 44 Sprague
—Angelo R (Frances J) yard supt 253 Baldwin h 48 Burford av
—Anthony C time study man WECo r 44 Sprague
—Sabatino A toolmkr G&BMfgCo r 44 Sprague
Mancini Victor L (Helen F) lathe hand PM&GCo h 64 Hill
Mandeville Edmund in US Army r 51 Russell
—George A (Eleanor F) smelter 502 Union h 455 do
—Joseph (Clara) carp 325 Memorial av h 51 Russell
—Rita benchwkr NFBCo r 51 Russell
Manfredini Agnes A mach opr E Longmeadow r 138 Bosworth
—Horace J (Mary R) in US Navy h 34 Sprague
—Isidore (Josephine) emp B&A h 138 Bosworth
—Theresa M emp USA r 138 Bosworth
Mango Anthony in US Army r 269 River
—James (Rose G) mach's helper B&A h 269 River
Manley Raymond L (Marion M) fireman B&A h 340 King's hwy
Mann Joseph (Stella M) assembler E Longmeadow h 26 Mulberry
—Marion E Mrs mach opr Spfd h 37 Hillside av
—William r 26 Mulberry
Manning Antoinette C wid John J h 52 Irving
—Antoinette E mach opr r 52 Irving
—Patrick W (Mabel M) rem to Spfd
—William E (Mary A) hoist eng Town h 19 Healy
—William F in US Army r 52 Irving
—William J (Rose E) linotype opr Spfd r 80 Maple ter
Mansfield Harry (Grace) lab h 270 Elm
Manville Dawson E in US Marines r 287 Main
—Jessie M Mrs nurse 287 Main h do
—Kenneth in US Navy r 287 Main
—Shirley E in WAC r 287 Main
Marceno Lucy A Mrs beauty shop 184 Main r do
—Marion L hairdresser 184 Main r do
—Stephen (Lucy A) barber Spfd h 184 Main
Marchand Phyllis clk 95 Elm h at Spfd
Marcheselli Gino (Florence M) rem to Feeding Hills
—Marino contr Spfd r 71 Norman
—Rose Mrs h 71 Norman
Marchetti Albert (Olga R) eng AmBCorp h 143 Wilder ter ext

—Carlo L (Mary H) chauf Spfd h 179 Ashley
Marcil Walter A Jr (Evelyn E) mach Spfd h 47 Harwich rd
Marco Barbara A clk 126 Park r 598 Westfield
—Rose wid Ernest insp WECo h 598 Westfield
Marcoux Donald F (Marian C) chauf Spfd h 376 Main
—William M (Shirley R) in US Navy r 37 Fairview av
Marcus Charles (Anna) mgr 10 Colony rd h (2B) 78 do
—Nathan (Esther) r 1048 Riverdale
—Yedda clk VNCo r 1048 Riverdale
Marcy Asa B maintenance man Spfd r 19 Hill
Margeson Janet L clk 95 Elm h at Spfd
Margoles Louis J (Betty B) smelter 502 Union h 769 Union
Marinaro Francesco S (Anna) pres-treas Spfd h 31 Garden
Mariner May rem to Philadelphia Pa
Marino Angelo (Annie) mach helper B&A h 66 Norman
—Louis in US Army r 66 Norman
—Michael mach opr 140 Norman r 66 Norman
Mariotti Tillie clk 95 Elm h at Spfd
Maris Alfred h 2482 Westfield
—Augustus (Alice L) condr B&A h 2486 Westfield
Markert Donald E (Mabel I) papermkr SPCo h 50 Church
—Mary C clk Spfd r 17 Sprague
—Simon J sta fireman Spfd h 17 Sprague
Markowski Wladyslaw (Katarzyna) lab G&BMfgCo h 61 Chester
Marotte Alfred J (Mary A) sergt police h 51 Maple ter
—Horace A (Edith L) paper cutter SPCo Front h at Feeding Hills
—Mary L insp G&BMfgCo r 51 Maple ter
—Norman W (Vera) in US Navy h 63 Worcester
—Rose C comptometer opr Chicopee r 51 Maple ter
Marquardt Mildred V Mrs h 51 Sibley av
Marra Alfonso F (Ida A) set up man PM&GCo h 69 Bliss
—Antonio (Maria) h 181 Windsor
—John G (Mary B) barber 770 Main h at Spfd
Marsh Charles W (Evelyn F) in US Navy r 683 Elm
—Dorothy E h 457 Union
—Frank (Julia T) in US Army r 26 Colton av
—John W clk B&A r 457 Union
—Mary T Mrs h 11 1st
—Richard F clk GFBCo Palmer n Circut av h at Longmeadow
—William H died Nov 21 1943 age 71
Marshall Agnes B nurse 116 Kings hwy h do
—Clara M r 159 Monastery av
—Emma D r 116 Kings hwy
—Ezilda R wid Joseph F r 116 Kings hwy
—Francis L slsman Boston r 136 Woodmont
—Helen N tchr 115 Southworth h at Spfd
—Henry F (Mildred W) foreman G&BMfgCo h 136 Woodmont
—John H (Winifred H) acct Spfd r 65 Boulevard
Marshman Randall P (Marjorie A) slsman Spfd h 54 Cooper
Marslan Ernest J (Katherine) rest 78 Memorial av h at Spfd
Martel Henry D (Lodia M) ins agt Westfield h 64 Prince av
Martelli Albert A (Mary E) grinder PM&GCo h 154 Grandview av
Martin Agnes clk 95 Elm h at Indian Orchard
—Angelo (Doris) mach opr WECo h 11 Baldwin
—Anna J Mrs clk Welfare Dept h 41 Field
—Arthur E (Cora M) baker 38 Merrick h do
—Charles H h 133 Morgan rd
—Charles J (Isabel G) molder G&BMfgCo h 659 Main
—Charles J Jr r 659 Main
—Edward G (Margaret D) painter r 50 Hanover
—Ellen M wid John J h 52 Fairview av
—Gilbert h 50 Hanover
—Josephine wid George rem to Greenfield
—Mabel F psychologist Richmond Va r 133 Morgan rd
—Robert G in US Coast Guard r 41 Field
Martinat Rene E (Wanda M) in US Army h 751 Union
Martindale Julian T (Mildred D) fire protection eng Spfd h 70 Belmont av
—Julian T Jr in US Coast Guard r 70 Belmont av
—Mildred D Mrs tool crib atdt G&BMfgCo r 70 Belmont av
—Spafford A in US Marines r 70 Belmont av
Martinelli Albert B mach AmBCorp r 159 Sibley av
—Alphonso (Emma) sander PM&GCo h 134 Bosworth
—George F (Eleanor M) painter Spfd h 83 Bliss
—Irene D emp AmBCorp r 159 Sibley av
—Jeannette R Mrs insp AmBCorp r 159 Sibley av
—Jennie wid Richard J h 159 Sibley av
Martino John (Mary) mach opr G&BMfgCo h 75 Irving
—John Jr in US Marines r 75 Irving
—Joseph in US Marines r 75 Irving
—Salvi emp Westinghouse r 75 Irving
Martone Albert A emp G&BMfgCo r 27 Worcester
—Annie P wid Pasquale G h 27 Worcester
—Clement G (Anna) emp G&BMfgCo h 87 Bliss

ALBERT C. WHITE, JR., INC.
293 BRIDGE STREET TELEPHONE 2-5109
COMPLETE INSURANCE SERVICE

REAL ESTATE MANAGEMENT
SALES and APPRAISALS
MACMILLAN & SON
REALTORS
154 BROADWAY TEL. 6-8338
ALL FORMS OF INSURANCE
MORTGAGE LOANS

—Isabel M clk WECo r 27 Worcester
—Quinto (Camilla) welder G&BMfgCo h 85 Bliss
—Rita C mach opr 61 Phelon av r 27 Worcester
Martyn Charles P Jr (Winifred A) real est Spfd h 73 Rogers av
Maruska Charles mech 104 Westfield r 128 Hampden
Marvici Carmela R insp AmBCorp r 45 Allen
—Frank P in US Navy r 45 Allen
—John E mach opr VNCo r 45 Allen
—Pasquale F in US Navy r 45 Allen
Marx Henry G (Viola M) toolmkr Spfd h 26 Neptune av
—Kathryn J clk Spfd r 26 Neptune av
Mashin Mary A wid Wentzel J r 204 New Bridge
Masi Augusto L (Albina T) slsman Spfd h 194 Union
—Edward J (Pauline Y) in US Army r 194 Union
—Edward P (Joya C) gang boss Spfd h 99 Grove av
Masin Anna Mrs h 64 Colony rd
Mason Alfred W (Gladys L) linoleum layer Spfd h 250 Morgan rd
—Clyde B (Antonia) foreman G&BMfgCo h 477 Kings hwy
—Ivan G (Martha) mach WECo h 185 Bridge
Masonic Temple Elm opp Kings hwy

## MASSACHUSETTS COMMONWEALTH OF

Division of Market Reporting 1499 Memorial av
Massai Arturo rem to Spfd
—Zelinda rem to Spfd
Masse Margaret M press helper MDFCo r 1227 Elm
Massey Wesley A (Leila C) letter carrier PO 74 Elm h at Spfd
Masterson Clyde W (Bessie C) yard foreman G&BMfg Co Church c Coldspring av h at Agawam
Mastroianni Albert in US Army r 613 Union
—Albert T (Mary G) in US Army r 47 Hill
—Aniello D (Steffana A) mach opr Spfd h 615 Union
—Carmela laundry helper Spfd r 613 Union
—Domenico (Jennie) h 613 Union
—Florence M steno Spfd r 69 George
—Mary E wid Pasquale h 69 George
—Michael J in US Army r 613 Union
—Rose M boxmkr GFBCo r 69 George
Mastromatteo Frank (Angelina) emp G&BMfgCo h 14 Mosher
Matarazzo Alphonso in US Army r 19 Chapin
—Carl mach opr PM&GCo r 19 Chapin
—Fannie J clk Spfd r 19 Chapin
—Harry in US Army r 19 Chapin
—Joseph (Mary) emp G&BMfgCo h 19 Chapin
Matchett Ernest D (Carmen L) policeman h 188 Woodmont
—Flora J steno Washington DC r 112 Garden
—Richard (Margaret J) emp B&A h 112 Garden
Matejune Gerald Rev r Monastery av
Mather Frederick G (Ruth W) h 591 Elm
—Irene clk 95 Elm h at Spfd
—Milo L (Emma E) rem to Hartford Conn
Matheson Charles A (Annie E) switchman B&A h 53 Hampden
—Malcolm Rev (Mabel E) pastor First Congregational Church h 26 Lathrop
Mathias Edgar F (Yvonne M) metalwkr Spfd h 74 Irving
—William F (Ruth R) supv SGLCo h 60 Churchill rd
Mathison Walter H (Catherine) maintenance man Spfd h 38 Merrick
Matosky Joseph M (Jennie C) elec AmBCorp h 25 Ohio av
Matroni James R (Eleanor C) assembler Spfd Machine & Foundry Co Inc r 74 Hill
Matthess Virginia clk 95 Elm h at Spfd
Mattioli Joseph (Mary) emp G&BMfgCo h 81 Maple
—Louis J (Edith M) grocer 246 Elm h 12 Churchill rd
Mattioli's Restaurant (Mrs Alice M Tagliavini and Mrs Katherine E Ternavasio) 250 Elm
Mattoon John E (Bernice M) eng B&A h 25 Calvin
—Milford C (Bernice M) eng B&A h 55 Hillside av
—Roofing Co (Ward F Mattoon) 57 Fairview av
—Ward F (Gladys C) (Mattoon Roofing Co) 57 Fairview av h do
Mattson Albert T (Dorothy M) clk G&BMfgCo h 125 VanHorn
—Arthur E (Rosemary) emp B&A h 12 Woodmont
Mauriello Robert G mach G&BMfgCo r 59 Russell
Maris Forest O (Grace B) rem to N Haven Conn
Maxfield Howard A (Hester E) brakeman B&A h rear 45 Elm
Maxwell Barbara A grinder Spfd r 45 Boulevard
—Ernest G mach G&BMfgCo r 45 Boulevard
—Ernest J (Ethel S) foreman G&BMfgCo h 45 Boulevard
—George (Blendena S) controller SPCo h 36 Plateau av
—George E (Elizabeth) h 124 Boulevard
—Phyllis student r 36 Plateau av
May Alice A steno MMLInsCo r 41 High
—Catherine V Mrs beauty shop 56 Park h 15 Avondale av
—Dorothy E clk 95 Elm r 15 Avondale av
—Paul O (Cathleen V) emp SPCo r 20 Queen av

—Thomas h 41 High
—Walter T (Catherine S) asst mgr MMLInsCo h 41 High
—William E (Evelyn B) aircraftwkr E Longmeadow h 698 Elm
—William J student r 15 Avondale av
—William J mgr 175 Elm r 268 do
Maybury Catherine E tchr Spfd r 9 Hampden
—Georgina G h 9 Hampden
—Mary J steno GFBCo r 9 Hampden
Maye John B Rev rem to NY
Mayer Frederick r 903 Main
—Walter B (Margaret C) insp Govt h 23 Western av
Maynard Alexander J (Helen L) coal handler 884 Union h 541 Union
—Arthur P r 197 Bridge
—Donald J (Lillian) scimmer N E Smelting Co h 541 Union
—Earl K (Lillian G) boxmkr Spfd h 72 Chapin
—Francis E (Hazel) in US Army h 128 Bridge
Mayo Ateo r 2223 Westfield
—Pauline Mrs clk 2223 Westfield r do
—Venanzio (Pauline) grocer 2223 Westfield h do
—Vero r 2223 Westfield
Mayotte Felix emp G&BMfgCo r 235 Elm
Mays Beatrice P Mrs hairdresser Spfd h 114 New Bridge
—Muriel married John O'Connell rem to Boston
Mazalini Andre slsman Spfd r 75 Merrick
Mazars Charles A h 891 Amostown rd
Mazella Edna M cost clk SPCo Front h at Woronoco
Mazur Stanley J (Lillian W) wire strander Palmer r 28 George
Mazza Peter (Mary) mach WECo h 46 Norman
McAdams Wilbur C (Jessica B) papermkr SPCo h 19 Granger pl
McAllister Helena A wid Edward A r 32 Southworth
McAndrew Nilus Rev in US Army r Monastery av
McArdle Cornelius Rev r Monastery av
—Dermot Rev r Monastery av
—Paul M Rev asst pastor Church of the Immaculate Conception (Roman Catholic) r 475 Main
McBride Edward F elec r 16 Colton av
—Idora S rem to Spfd
—Margaret I Mrs clk Tax Collector's Office r 136 Boulevard
—Mary E clk S A Orr Inc 92 Memorial av r 16 Colton av
—Sylvester J (Catherine E) guard SFCo h 16 Colton av
McCagg Jess E (Elizabeth H) carp Spfd Machine & Foundry Co Inc h 541 Union
McCain Emma T Mrs h off 1265 Piper rd
—Harold J (Eleanor C) garage supt Spfd h 335 Birnie av
McCall Daniel F (Irene M)) slsman Spfd h 15 Fairview av
—Daniel F Jr in US Navy r 15 Fairview av
—Philip E in US Navy r 15 Fairview av
—Robert E student r 15 Fairview av
McCann Alice M tel opr TelCo r 32 S Boulevard
—Howard D r 32 S Boulevard
—Hugh (Dorothy L) supv 95 Elm h 100 Ohio av
—Joseph D in US Navy r 32 S Boulevard
McCarroll Erma F Mrs steno MMLInsCo r 2301 Westfield
—Ernest W (Erma F) in US Army r 2301 Westfield
—Ralph N (Rosamond M) condr B&A h 94 Southworth
McCarron William E (Frances E) special agt Spfd h 1248 Westfield
McCarthy Anne E maintenance clk G&BMfgCo r 139 Main
—Charles A h 1233 Westfield
—Charles A (Amelia V) sergt police h 139 Main
—Charles A Jr (Ruth D) in US Army r 139 Main
—Charles J (Bessie W) claim adjuster h 64 Riverdale
—Charles J Jr in US Army r 64 Riverdale
—Christine M tchr NY r 2086 Westfield
—Daniel W tool clk Spfd Mach & Foundry Inc r 140 New Bridge
—Dennis A mach B&A h 283 Park
—Donald A in US Navy r 283 Park
—Edward F (Elizabeth F) papermkr SCo h 43 Chestnut
—Francis (A Evangeline) fireman WSFD h 920 Westfield
—Francis E r 50 Elm
—George J (Mary T) policeman h 18 Elmdale
—George J Jr in US Army r 18 Elmdale
—Helen M wid Daniel F h 140 New Bridge
—J Alice mach opr Spfd r 140 New Bridge
—J Francis mach B&A r 283 Park
—James E in US Navy r 40 Allen
—James F (Margaret T) steamfitter AmBCorp h 137 Park av
—John A insp Spfd Machine & Foundry Co Inc r 283 Park
—John F in US Army r 18 Elmdale
—John T (Louise H) fireman B&A h 74 York
—Joseph T in US Merchant Marine r 29 Bonair av

—M Eileen emp PM&GCo r 18 Elmdale
—Mabel F h 1191 Westfield
—Margaret A in WAC r 43 Chestnut
—Marietta F clk 195 State r 2086 Westfield
—Mary A h 134 New Bridge
—Mary A r 1233 Westfield
—Mary M mach opr G&BMfgCo r 40 Allen
—Mary T wid Eugene W Jr Spfd seamstress h 67 Maple ter
—Michael J (Margaret J) mach's helper B&A h 40 Allen
—Nellie M r 328 Kings hwy
—Paul J (Anne A) brakeman B&A r 134 New Bridge
—Ralph E (Anna M) in US Army r 52 Day
—Robert J rem to Thompsonville Conn
—Roberta W tchr Vermont r 64 Riverdale
—Rose C florist 1191 Westfield r do
—Thomas J (Margaret G) fireman B&A h 29 Bonair av
—Victoria E wid William J rem to Spfd
—Walter F (Evelyn M) brakeman B&A h 127 Garden
—Walter J (Leonore R) policeman NYNH&H h 46 Janet
—William D (Susan M) foreman G&BMfgCo h 82 Maple
McCarty Mabel B Mrs housewkr r 73 Boulevard
—Robert E billing clk G&BMfgCo h 73 Boulevard
McChesney Edna M wid Edmund L emp WECo h 108 Garden
McClellan Elmer L slsman The Price & Lee Co r 620 Elm
—Maude wid Matthew nurse 104 Craiwell av r do
McClelland Marion wid John D r 100 Grove av
McClintock Edward H (Blanche C) arch Spfd h 2610 Westfield
McCloskey Norbert Rev died Mar 11 1944 age 84
McClure Charlotte R Mrs r 119 Queen av
McCombe Elizabeth M student r 132 Kings hwy
—James P (Antoinette A) mach opr AmBCorp h 53 Nelson
—John car insp B&A r 132 Kings hwy
—Raymond (Carol G) fireman B&A h 82 King's hwy
—Richard (Ellen) car insp B&A h 132 Kings hwy
McCoy Florine M clk Town Clerk's Office r 29 Rogers av
—Myrtle Mrs r 751 Union
—Willis H chauf Spfd h 751 Union
McCreaner James H (Lolita S) rem to E Longmeadow
McCue Felix F (Frances B) eng Spfd h 27 Queen av
McCulloch Mary L wid John h 125 S Boulevard
McDermott Winfrid Rev r Monastery av
McDonald Donald rem to NY
—Duncan (Irene A) set-up man WECo h 197 New Bridge
—George A r 40 Allston av
McDonnell Alice G wid John T rem to Spfd
—Ann M student r 216 Kings hwy
—Anna L Mrs insp G&BMfgCo r 216 Kings hwy
—Charles P (Anna L) tchr 160 Park h 216 Kings hwy
—John T Jr emp B&A rem to Spfd
McDonnold Esther J Mrs insp PM&GCo r 62 Westfield
—Linn D (Esther J) in US Army h 62 Westfield
McDonough Margaret C prin Kings Highway School r 98 Riverdale
McElligot John M (Lottie M) knife man GFBCo h 301 Elm
McElwain O Dwight h 1798 Riverdale
—Ruth clk 95 Elm h at Spfd
McEttrick John J r 84 VanHorn
McEwan A Marie clk 95 Elm h at Spfd
—Daniel (Sadie M) slsman Spfd r 25 Fox
—Daniel L in US Army r 25 Fox
McFadden George A (Elizabeth M) in US Army h 102 Main
—William F (B Irene) clk G&BMfgCo h 18 Colton av
McGarrett Andrew H (Rachel M) elec Spfd h 124 Southworth
—Ellen C wid William r 124 Southworth
—William S in US Navy r 124 Southworth
McGarry Thomas H (Minnie N) mach Spfd h 56 Bacon av
—Winifred T clk Spfd r 56 Bacon av
McGee John V (Eloise) in US Army h (1A) 15 Colony rd
—Rita cost clk WECo Phelon av h at Indian Orchard
—Rose E wid John r 77 Boulevard
McGlynn George O (Gertrude S) optometrist Spfd h 35 Neptune av
McGough Ada wid Robert T h 41 Silver
McGovern Joseph T (Louise N) slsman Spfd h 1844 Riverdale
—Louise N Mrs furn rms 1844 Riverdale r do
—Robert T in US Navy r 1844 Riverdale
McGrath Rayma clk 95 Elm h at Spfd
McGrevy Frank B in US Navy r 39 Oakland
—Frank F (Alida F) clk RyEx h 39 Oakland
—George F (Helen G) in US Army r 43 Church
McGuinness James E (Helen B) window trimmer Spfd h 42 Irving

BUILDING MATERIALS
WOODWORK
838-852 State Street
HAMPDEN-ELY CO.
PAINT & HARDWARE
CURTIS WOODWORK
Telephone 7-3501

WHITNEY INSURANCE ASSOCIATES
ALL FORMS OF INSURANCE
WILLIAM A. HURLEY - DANIEL M. WALSH, Jr.
18 Vernon St. Phone 4-8241

McGuire John D (Mary F) cashier Spfd h 179 Woodmont
—Mary F Mrs clk Spfd r 179 Woodmont
—William (Elizabeth F) in US Army r 180 Poplar av
McGurk Donald F in US Army r 60 Wilder ter
—Frank A (Harriet) gasoline 1362 Westfield h 60 Wilder ter
—Ralph C emp John Deere Plow Co r 705 Elm
McHugh Jesse W (Josephine) foreman Spfd h 39 Calvin
McIntire Alberta H wid Charles E Christian Science practitioner Spfd h 78 Rogers av
—Elizabeth clk PM&GCo r 51 Wistaria
—Katharine L library asst Public Library r 51 Wistaria
—Walter D mech eng Holyoke h 51 Wistaria
—Walter D Mrs (Inga W) died Nov 10 1943 age 66
McIntosh Grace B tchr 115 Southworth r 62 Beauview ter
McKee Ernest L (Ethel H) in US Navy h 66 Elmdale
—Ethel H Mrs drill opr WECo r 66 Elmdale
—R Anna r 73 Spring
—Samuel C (Florence M) insp G&BMfgCo h 70 Elmdale
McKeevers George H (Julia A) bus opr StRy h 21 Belle av
McKenna Johanna wid John housekpr r 105 Whitney av
—Robert J (Yvonne B) sls mgr-asst treas Spfd h 51 City View av
McKenney Donald C (Winifred A) rem to California
McKenzie William G (Elva M) stock clk WECo h 102 Main
McKiernan Alban Rev r Monastery av
McLaughlin Anna F nurse 101 High r do
—Anna M wid Patrick W tchr 215 Kings hwy h 17 Pine
—Helen F clk Spfd r 17 Pine
—John J clk Spfd r 101 High
—John J Jr in US Navy r 101 High
—John T in US Army r 17 Pine
—Joseph E checker VNCo r 101 High
—Minnie T wid John J h 101 High
McLean Donald in US Army r 54 Belle av
—Gordon I in US Navy r 54 Belle av
—Kenneth McK in US Navy r 54 Belle av
—Malcolm M (Barbara M) hostler B&A h 54 Belle av
—Malcolm M Jr in US Navy r 54 Belle av
McLennan Norman B (Muriel E) pipefitter Quincy r rear 106 Bridge
McMahon George M in US Army r 52 Worthen
—James J (Lucille T) in US Army r 52 Worthen
—Maude A Mrs h 52 Worthen
McManamy Daniel J in US Navy r 134 Southworth
—Dorothea M steno US Govt r 134 Southworth
—James A in US Coast Guard r 134 Southworth
—Joseph C (M Alice) stock clk G&BMfgCo h 134 Southworth
McManus Thomas P (Helene C) slsman TelCo h 48 Colony rd
McMurry Ben C (Eva E) mach opr Westinghouse h 224 Ashley av
McNally Arthur J (Victoria C) deputy chief WSFD h 822 Main
McNamara Emily L Mrs comptometer opr WECo r 22 Field
—John F emp BMTCo r 22 Field
—Margaret T Mrs h 22 Field
—Thomas I (Emily J) in US Army h 22 Field
—Thomas P (Margaret H) set-up man Spfd h 30 Silver
—Timothy W (Jessie D M) laboratory mech Spfd h 82 Worcester
McNamee John J (C Karleene) asst supt Chicopee h 7 Northwood av
McNelly Cora E wid Henry J r 44 Talcott av
McQueen Carroll (Elizabeth L) in US Navy r 113 Ohio av
McTaggart James R grinder Spfd r 42 Allen
—Winifred A mach opr PM&GCo r 42 Allen
Meacham Charles A (Hildreth M) rem to Vermont
Mead George H broker Spfd r 112 Main
—Lillian H bkkpr Spfd r 2039 Westfield
—Lillian M wid Albert W r 2039 Westfield
—Lois H r 2039 Westfield
—Nellie M clk Spfd h 112 Main
Meade Joseph W (Hazel L) (W G Meade & Son) 84 Summit h do
—Pauline C office mgr USEnvCo r 40 Hemlock
—W G & Son (Joseph W Meade) boiler setting 84 Summit
—William G (Edith A) h 40 Hemlock
—Winifred F clk G&BMfgCo r 40 Hemlock
Meanor Mary A wid Solomon h 722 Main
—Sadie L typist Spfd r 722 Main
Mecannah Wescott rem to NY
Mediavilla Frank J (Jeanne B) hair stylist Spfd h 33 Hampden
Meehan Doris J bkkpr 776 Union h at N Agawam
Meeker Arthur K (Edna W) mgr 536 Main h at N Agawam
Meffen John (Agnes D) electrotyper Spfd h 100 Grove av
Meffon Elizabeth wid John r 100 Grove av
Meiers George L in US Army r 56 Verdugo
—George R (Mildred A) civil eng Spfd h 56 Verdugo
Meigs John T (Mabel M) machs helper NYNH&H h 232 Main
Melchiori Louis M (Angelina M) in US Army r 232 Main
Melconian George (Virginia E) linotype mach Spfd h 11 Ludington ct
Melle Battista (Minnie Z) cook Spfd h 160 Baldwin
—Catherine mach opr Chicopee r 160 Baldwin
Mellen Lulu M wid Roy C h 64 Woodmont
Mellor Thomas P died Feb 9 1944 age 68
Meltzer Peter (Rebecca S) whol conf Spfd h 114 Nelson
Melville James (Rose B) stock clk WECo h 41 Southworth
—Rose B Mrs insp WECo r 41 Southworth
Memnard Evelyn F r 11 Russell
Memola Joseph h 32 School
Menard Eva J wid Joseph h 98 Rogers av
—Lawrence E welder Spfd r 55 Bliss
—Leonard P (Rose A) crater IMCo h 33 Bridge
—Lottie Mrs h 55 Bliss
—Raymond E (Anna J) foreman WECo h 17 Elmdale
—Robert H mach opr IMCo r 55 Bliss
—Wilfred J painter 45 Irving r do
Mendon Alma S clk W Spfd Co-operative Bank 85 Elm h at Spfd
—Mabel W wid Howard G h 24 Worthy av
Mendum Dorothy W clk Spfd r 104 Riverdale
—Eleanor G tchr 115 Southworth r 104 Riverdale
—Etha A wid Harry W h 104 Riverdale
Meneghin Domenico (Ada M) maintenance man PM&GCo h 63 City View av
—Mario (Maria) tinsmith Spfd h 65 City View av
Mercure Edwin R (Bernadette) rem to Hampden
Meredith James A (Wilma M) gear fitter Holyoke h 1476 Riverdale
—Thomas P (Kathleen A) brakeman B&A h 20 Gaskill av
Mergerian John (Mary) molder G&BMfgCo h 44 Day
Merkle Mary F clk 95 Elm h at Spfd
Merlini Charles (Nancy) in US Army r 76 Norman
Merola Nicholas P (Mary A) mach opr G&BMfgCo h 2019 Westfield
Meron Hubert E (Mildred M) mach Spfd h 14 Colony rd
—Perley A (Gertrude L) r 55 Birnie av
—Scott E (Valeda M) gas sta atdt 244 Memorial av h 26 Cook
Merriam Ellery C (Sylvia M) slsman Boston h 20 Maple
—Grace H tchr Spfd r 135 Van Horn
—Helen E priv sec SPCo Front h at Spfd
Merrick Candy Co (Placido Biuso) 738 Main
—Drug Store (Josephine D Zombik) 436 Main
—Inn The (Henry and Mrs Helen Dargon) 62 Bridge
Merrill Cornie A wid Charles r 52 Meadowbrook av
—Frank C (Lila M) h 110 Hillside av
Merritt Marguerite F student r 1488 Westfield
—Mark S (Marguerite K) supt packing box dept 121 Lowell h 1488 Westfield
Mertz Catherine F clk PM&GCo r 6 Van Horn
Merwin Morgan J (Hortense N) mech Westinghouse h 1162 Riverdale
Meserve Phyllis clk 95 Elm h at Spfd
Messenger Lysander B (Sophie) rem to Westfield
—Willard J (Hattie M) mach opr PM&GCo h 496 Main
Messer Gerald F (Agnes M) slsman Spfd h 148 Van Horn
—Harold T (Margaret B) insp USA h 188 Windsor
Messier Rosana cafeteriawkr 95 Elm h at Agawam
Messner Andrew C foreman 55 New Bridge h at Spfd
Metcalf Edwin A (Lucille E) insp WECo h 320 Park
—Edwin D (Sunshine) slsman h 320 Park
Metcalfe Edna M r 11 Smith av
Methe Victor A (Regina O) emp G&BMfgCo h 97 Beverly Hills (lower)
Metocraft Alloy Corp James E Bowker Jr pres-treas James S Bulkley clk tool mfrs 180 New Bridge
Metzler Philip r Birch
Meunier Marvin (Gladys M) mach opr Spfd h 52 Day
Meyer Adolf P (Helen) mach Spfd h Mountain av
—Albert C (Eleanor M) real est and expediter Spfd h 65 Greenleaf av
—Arthur (Norma S) rem to Spfd
—Gertrude rem to Spfd
—Helen student r Mountain av
—Herbert (Marion E) toolmkr Chicopee h 456 Prospect av
—Hermann H (Amelia S) mech WECo Phelon av h at Feeding Hills
—James A in US Army r 182 Riverdale
—Theodore F (Edith A) awning mfr Spfd h 182 Riverdale
—William F (Elizabeth) rem to Spfd
Meyrick Harry E clk Spfd r 55 Elm cir

**MICHAEL'S FURNITURE CO**
**(Michael E Bocchino) specializing in floor coverings and baby furniture 766 Main—See p 861**
Michalek Edward J (Lillian L) plumber 18 Riverdale h do
—Emil J (Helen M) plumber 22 Larone av h do
—Frederick E r 47 Irving
—Helen E steno Spfd r 42 Chapin
—John E acct Spfd r 42 Chapin
—Joseph F (Marie) special policeman h 47 Irving
—Magdalena C wid Anthony W h 42 Chapin
—Nora E wid Frank J h 81 Fairview av
Michaud Albert J (Rose A) mach Spfd h 49 Fox
—Albert J Jr in US Navy r 49 Fox
—Geraldine B Mrs clk 95 Elm h at Spfd
—J Horace (Rose F) eng B&A h 39 Fox
—Lorraine receptionist Spfd r 49 Fox
—Philias L (Mary B) supt Spfd h 1050 Elm
Michnovetz John (Mafalda I) mach AmBCorp h 79 Baldwin
Miffert Walter K (Virginia C) foreman G&BMfgCo h 4 Hale
Mihalski Anna married John Biseinere
—Genevieve M married Patrick M Corley
—John (Mary) car repr B&A h 201 Windsor
—Katherine mach opr 140 Norman r 201 Windsor
Mika Anthony (Anna) mach opr WECo h 711 Amostown rd
—Louis F in US Navy r 711 Amostown rd
Milanese Arthur P (Marguerite M) beater man SPCo h 12 Prospect
—Mario in US Army r 13 1st
—Quirico (Pasqualina) emp USA h 13 1st
Milano Gaetano leverwkr Spfd r 61 Sprague
Milenise Aldo (Rita) rem to Hartford Conn
Miles Edward W in US Navy r 188 Boulevard
—Francis R (Marguerite T) in US Navy r 206 Hillcrest av
—George F registrar Board of Registrars Town Hall h 188 Boulevard
—George F Mrs (Mary M) died Feb 7 1944 age 53
—George F Jr (Cecelia) in US Navy r 188 Boulevard
—Harry r 242 Park
—Shirley H cashier First Nat Stores Inc r 188 Boulevard
Millane Martin B clk 677 Westfield r 100 Van Horn
—Patrick H (Margaret M) druggist 677 Westfield h 100 Van Horn
Miller Albert R (Doris F) mach AmBCorp h 2032 Westfield
—Alfred E (Pauline N) elec eng Spfd h 69 Field
—Anna mach opr PM&GCo r 4 Chapin
—Arleen T bkkpr Spfd r 55 George
—Bernardine N nurse 43 Elmdale r do
—Charles E in US Army r 29 Bliss
—Clark G in US Army r 366 Park
—Edward F (Jessie J) mgr Holyoke h 217 Rogers av
—Grace A wid Charles R h 20 Oleander
—H Corwin (Dorcas D) metallurgist Spfd h 672 Amostown rd
—James L in US Army r 43 Elmdale
—James T (Ellen C) condr B&A h 43 Elmdale
—Lois M student r 366 Park
—Martin (Genevieve A) eng B&A h 29 Bliss
—Mary E nurse 43 Elmdale r do
—Peter J (Mary V) taxi service Spfd h 55 George
—Ralph H (Elsie) fireman B&A h 43 Armstrong
—Raymond W (E LeMoyne) chemist G&BMfgCo h 366 Park
—Raymond W Jr in US Army r 366 Park
—Robert O (Alice L) brakeman B&A h 650 Main
—Shirley clk 95 Elm h at Spfd
—Sidney E (Huldah C) research eng AmBCorp h 71 Northwood av
Millett Mildred A clk Spfd r 130 Elm
—Ralph H (Marian G) mech Westinghouse h 130 Elm
—Robert B in US Army r 130 Elm
—Thomas D in US Navy r 98 Riverdale
—Thomas J (Mary D) condr B&A h 98 Riverdale
Milliken Pearl B wid Roy G insp WECo h 36 Western av
Mills Douglas J chauf Spfd r 695 Amostown rd
—Richard E (Eva) elec G&BMfgCo h 42 Baldwin
Milne Malcom B (Marjorie S) fireman WMassElecCo h 523 Elm
Milsop Esau (Ruth G) asst section foreman B&A h 315 Park
—William D (Elizabeth M) asst to gen mgr 95 Elm h at Spfd
Miner Lucy E dietitian Boston r 25 Hayes av
Minkler Grace E nurse Spfd r 197 Ashley
—Harry A r 197 Ashley
—Ralph A (Hannah C) yard condr B&A h 197 Ashley
Minor George A (Shirley R) slsman Spfd h 69 Newton av
—Robert G (Muriel L) in US Army r 77 Armstrong
Mirolli Diodato (Filomena W) machs helper B&A h 71 George
Mirto Michael J (Florence M) emp B&A h 49 Lowell

KOPPERS COKE
PITTSTON ANTHRACITE COAL
146 STATE STREET
COKE OIL PUNDERSON COAL
PHONE 4-5631
FUEL AND RANGE OIL
BITUMINOUS COAL
29 LOGAN STREET

FIELD, EDDY & BULKLEY Insurance Service
1200 MAIN STREET PHONE 4-1112

Misek John (Katarzyna) far h 430 Morgan rd
—John Jr in US Army r 430 Morgan rd
—Stefania clk Spfd r 430 Morgan rd
Mission Arthur W (Mabel E) foreman Holyoke h 45 Labelle
Mitchell Fanny E wid Edward r 51 Westfield
—Hanora wid Robert J h 461 Birnie av
—John B (Ethel G) in US Navy r 37 Colony rd
—John J heat treaters helper Spfd r 461 Birnie av
—Ray W (Jessie W) clk SGLCo h 33 Fabyan
—Thomas R (Mary M) mach opr 140 Norman r 16 Wolcott av
—Wesley L (Susan G) elec eng WMassElecCo h 118 Beverly Hills (lower)
—William H (Louise J) tool crib man 140 Norman h 1117 Memorial av
—William J (Gertrude H) mach adjuster Holyoke h 91 Labelle
Mitta John in US Navy r 112 Front
—Pierino lab IO h 112 Front

**MITTINEAGUE COAL CO**
**Wallace A Jones pres-treas-mgr coal-coke-fuel oil 80 Front—See p 859**

—Congregational Church 6 2d
—Congregational Church Parish House 16 Elm av
—Methodist Church 22 Pleasant
—Methodist Church Parish House 22 Pleasant
Mitton Margaret M wid James W r 25 Boulevard pl
Moberg Henry H (Bernice M) supt John Deere Plow Co h 910 Westfield
Modlish Ann S married Walter Schnizer rem to Spfd
—Edward R in US Army r 321 Park
—Julia B emp Westinghouse r 321 Park
—Max R in US Army r 321 Park
—Nellie Mrs h 321 Park
Moeller Clifford Z (Leona N) mech AmBCorp h 1054 Morgan rd
Moge Estelle V Mrs clk 95 Elm h at Spfd
Molin Elin P wid Ernest F h 154 City View av
Monachesi Mario (Henrietta L) (Hotel Barber Shop) 901 Main h 220 New Bridge
Monaco Nicholas C (Dorothy M) mach opr Spfd r 90 Bliss
Monahan Hugh (Addie) rem to Spfd
Monastery of the Mother of God (Dominican Nuns of the Perpetual Rosary) 1430 Riverdale
Mondolino Angelo emp B&A r 50 Moseley av
Monette Norman F (Helen) rem to Spfd
Monko John P (Katherine H) boxmkr GFBCo h 33 Day
Monroe Agnes M wid Elmer E tel opr Spfd h 57 Elmdale
—Dolores O Mrs beauty shop 601 Westfield r do
—Isaiah rem to Spfd
—Jean clk Spfd r 57 Elmdale
—Marvin E (Dolores O) mgr 601 Westfield h do
Montagna John B (Carmela T) mach opr WECo h 14 Sprague
—Renato C (Evelyn E) clk Spfd h 29 High
Montague George E (Della A) mfrs agt 54 Heywood av h do
Montgomery A Edward (Ruth P) expediter Holyoke h 224 Ohio av
Montmeny Joseph (Sarah J) h 76 Irving
Montross Clara B housekpr r 136 Garden
Monyek Milton S (Rhoda W) physician 3 Colony rd h do
Moon Coleman L (Hildegarde C) elec Spfd Mach & Foundry Inc h 117 Grandview av
Mooney Bertha L wid William E r 145 Ely av
Moore Alvin I (Hattie) emp WECo h 52 Worthy av
—Dana S (Clara L) poultry 199 Sikes av h do
—Dorothy E priv sec WECo Phelon av h at Westfield
—Ethan D (Margaret L) rem to Boston
—Gerald D (Evelyn F) estimator Spfd h 33 Cooper
—Hazel E Mrs bkkpr Spfd r 34 Fox
—Helen L clk Spfd r 74 Pleasant
—Henry E (Hazel E) display mgr Spfd h 34 Fox
—James J (Julia E) brakeman B&A h 119 Pine
—John J (Jennie E) h 781 Union
—John W in US Army r 74 Pleasant
—Joseph emp B&A h rear 1162 Riverdale
—Josephine R wid Robert E clk SPCo h 61 High
—Julia E Mrs insp WECo r 119 Pine
—Margaret K wid Edward M r 55 Elmwood av
—Rose M Mrs steno Westfield h 74 Pleasant
—Stella C wid John R clk Spfd h 254 Westfield
—William E in US Army r 74 Pleasant
—William G (Mabel L) (Williams Pharmacy) 182 Elm h 129 Nelson
—William S (Beatrice H) elec appliance serviceman h 94 Worcester
Moran Anna emp 475 Main r do
—Dennis F (Mary) bus opr StRy h 39 Hillside av
—Edward J (Winifred F) mach opr USA h 21 Prospect
—Edward J Jr (Mae H) mach opr G&BMfgCo h 920 Westfield
—Gertrude M Mrs clk WECo r 36 Armstrong
—Guy E (F Hortense) pres Spfd h 2039 Westfield
—Mary emp 485 Main h 445 do
—Philip (Gertrude M) in US Navy r 36 Armstrong
—Robert in US Army r 21 Prospect
—Robert T in US Army r 2039 Westfield
Morando Louis J (Valentina) mach USA h 93 City View av
—Rosa wid Santo h 66 Exposition ter
Morasky Leona rem to CFalls
Morasse Fernand in US Army r 77 Fairview av
—Wilfred (Ernestine) carp B&A h 77 Fairview av
Moreau Vina C wid Arthur C r 33 Morton
—William T (Diana) mach opr Spfd h 33 Morton
Morelli Angelo L (Yvonne M) rem to East Hartford Conn
Moren Earl W maintenance man G&BMfgCo r 1490 Memorial av
—Edwin A (Helen A) mach G&BMfgCo h 569 Main
—Ernest A mach opr Spfd r 1490 Memorial av
—Grace E Mrs h 1490 Memorial av
—Oscar H (Anna G) maintenance man G&BMfgCo h 84 York
Morey Cecelia wid Vincent J h 64 Queen av
Morgan Arthur R in US Army r 23 Field
—Beverly A Mrs bkkpr 1651 Riverdale h at Spfd
—Clifford M asst eng Spfd h 12 Ludington ct
—Edward A (Belle M) clk 94 Front h 98 Hampden
—Edward A Jr (Jean E) rem to Granville
—George J (Effie D) yard condr B&A h 142 Ely av
—Georgie B wid James S nurse 2301 Westfield h do
—Harry L (Frances L) chauf Spfd h 46 Worthy av
—James E (Mary A) condr B&A h 131 New Bridge
—James J (Elizabeth Q) slsman GFBCo Palmer n Circuit av h at Hampden
—James S (Margarite M) personnel advisor Spfd Machine & Foundry Co Inc h 114 Beverly Hills (lower)
—Jerry porter 104-136 Westfield h at Spfd
—Mabel L wid Walter R emp CVMfgCo h 23 Field
—Mary J wid Wallace rem to Spfd
—Raymon E (Ruby A) treas Spfd h 190 Riverdale
—Raymond J (Dorothy J) h 693 Elm
—Sadie M envelopemkr Spfd r 12 Ludington ct
—Walter W in US Army r 23 Field
Mori Elizabeth wid Andrew h 178 New Bridge
—Henry C clk USA r 178 New Bridge
—Julia A emp AmBCorp r 178 New Bridge
—Vera J floorwkr Spfd r 178 New Bridge
Moriano Lewis (West Side Bakery) 764 Main h at Spfd
Moriarty Edward G foundrywkr PM&GCo r 12 Primrose
—Ellen wid John h 12 Primrose
—Ellen A drsmkr r 12 Primrose
—James J rem to Spfd
—James P r 12 Primrose
—John F in US Army r 37 Norman
—John S painter r 12 Primrose
—Josephine nurse 70 Riverdale r do
—Marjorie tchr 215 King's hwy h at Holyoke
—Michael W mach PM&GCo r 12 Primrose
—Stephen F rem to Spfd
—Theresa wid Joseph tel opr Spfd h 20 Church
—Thomas F h 37 Norman
—Thomas F Jr in US Army r 37 Norman
—Thomas J (Mary K) letter carrier 74 Elm h at Spfd
Morin Charles A (Catherine) emp AmBCorp h 41 Day
—Felix H (Virginia) fireman B&A h 156 Chestnut
—Georgiana E wid Charles T h 18 Globe
—Maurice F (Cecilia H) toolmkr Spfd h 1446 Riverdale
—Zoe wid George A r 98 Fairview av
Morini Elio (Theresa) in US Army r 47 Burford av
Morley Donald A (Alice C) foreman Westfield h 39 Woodmont
—Edith E clk Spfd h 31 Hanover

**MORLEY KENNETH I**
**(Ella J) pasteurized milk and cream butter buttermilk and cheese 16 Healy h do—See p 863**

Morrill Julius A funeral dir 303 Main h 299 do
Morris Albert H (Marjory E) bkkpr 172 Memorial av h 79 Hampden
—Catherine M h 569 Main
—Frank A (Elizabeth B) clk G&BMfgCo h 16 Shepard
—George E finisher tender Agawam h 27 Kelso av
—George W (Eva E) foreman B&A h 131 Hillside av
—Harold (Dinah E) millwright Holyoke h 64 Althea
—John (Virgiline L) projectionist Westfield h 126 Maple
—Joseph (Frances M) chauf Spfd r 92 Southworth
—Mildred E office sec Spfd r 64 Althea
Morrison Ada E wid William A clk WECo h 30 Day
—Katherine C married Mitchell Lester rem to Schenectady NY
—Murdo D (Katie) h 95 Hampden
—William H (Ruth J) rem to Texas
Morrissey Ada P Mrs clk Water Dept r 41 Avondale av
—E Celia in WAC r 2284 Westfield
—Marion E wid William H h 422 River
—Timothy S (Ada P) fireman B&A h 41 Avondale av
—William B (Rita L) mach USA h 2284 Westfield
Morse Annie C wid Edward cleaner Spfd h 51 Russell
—Carleton A (Ruth E) mech G&BMfgCo h 493 King's hwy
—Harold M (Mildred V) elec Hartford Conn h 701 Westfield
—Leland W in US Army r 701 Westfield
—Roy C (Irma B) ins agt Westfield h 73 Maple ter
—William M emp B&A r 40 Lowell
Morton Helen L wid Ralph F waitress 160 Park h 60 Lathrop
—Pauline priv sec Home Bureau 1499 Memorial av h at Spfd
Moses Horace A (Alice E) pres West Springfield Trust Co 85 Elm chairman of board Strathmore Paper Co and pres Premoid Products Inc Front opp depot h at Spfd
Mosher Clarence C died Mar 6 1944 age 80
—Edward timekpr 325 Memorial av r 64 Bridge
—Eula V tchr music 33 Colton av h do
—Francis P (Louise J) opr StRy h 487 King's hwy
—Virginia I investigator Bureau of Old Age Assistance r 74 Warren
—Walter D in US Army r 74 Warren
—Walter S pressman Spfd h 74 Warren
—William A (Agnes) printer Spfd h 38 King's hwy
Most Clarence O (Winifred M) mach opr GFBCo h 54 Kelso av
Mother Mary Magdalen of the Passion Superior Dominican Nuns of the Perpetual Rosary Monastery of the Mother of God 1430 Riverdale h do
—of Sorrows Monastery (Passionist Fathers) Monastery av
Mottie Emil G (Antoinette A) toolmkr G&BMfgCo h 69 Bridge
—Mary wid Joseph r 69 Bridge
—William J (Martha) checker B&A h 57 Bridge
Moulton Helen F died Jan 27 1944 age 56
—Martha E priv sec Westover Field r 72 King's hwy
—Stephen P (Fannie B) policeman B&A h 72 King's hwy
Moultrop Harold A (Esther S) office mgr Spfd h 142 Southworth
Mt Calvary Baptist Church 33 School
Moynihan Catherine wid John T rem to Albany NY
Mozden Stephen mgr 199 Elm h at Chicopee
Mroz John (Josephine H) mach Westinghouse h 20 Roanoke av
—Joseph J (Mildred M) in US Navy r 946 Amostown rd
Mscisz Annie M wid Joseph F brewerywkr Will h 18 Ferry av
—Frank J in US Navy r 18 Ferry av
—Louis F in US Marines r 18 Ferry av
—Maryon J in US Navy r 18 Ferry av
Mucha Roger S (Josephine) far h 256 Birnie av
Mudgett John S (Barbara R) mech eng SPCo Front h at Westfield
—Robert M (Essie A) auditor SPCo h 76 VanHorn
—Robert W rem to Longmeadow
Mulcahy C Irene Mrs bkkpr Spfd r 664 Birnie av
—Edward T r 116 Neptune av
—Joseph T (Abbie E) foreman street dept h 1529 Piper rd
—Joseph T Jr in US Navy r 1529 Piper rd
—Patrick J (C Irene) emp USA h 664 Birnie av
Mulholland Andrew N (Betty K) civil eng h 25 Colony rd
Mullen Frederick (Ruth J) in US Navy r 43 Lowell
Mulvey James P (Anna) section foreman Spfd r 42 Bridge
Mumford Eugene G (Myrtle R) guard WECo h 31 Boulevard
Munro Annette C clk 95 Elm h at Spfd
Munsell Myrtle K Mrs clk 95 Elm h at Spfd
Munson Nelson H pressman Spfd h 2626 Westfield
—Nelson H Mrs (Lena H) died Oct 9 1943 age 70
—Nelson H Jr (George) rem to Texas
—Robert L (Bertha) mgr Spfd h 38 Morton
Murphy Agnes M housewkr r 27 Woodmont
—Catherine L married John Romanowski rem to Spfd
—Catherine L wid William H h 30 Chestnut
—Catherine T wid John J h 62 Baldwin
—D Francis in US Army r 82 Meadowbrook av
—Daniel C (Josie B) emp PM&GCo h rear 62 Baldwin
—Daniel J r 38 Pine
—Daniel J (Dorothy M) slsman Spfd h 412 Main
—Dorothy I r 412 Main
—Francis V (Mary T) mech Spfd h 48 Maple ter
—Frederick (Hattie M) h rear 575 Piper rd
—George F (Laura I) h 37 Nelson
—Gertrude F clk 946 Elm r 75 Garden
—Harry E in US Coast Guard r 30 Chestnut
—Helen D nurse 75 Garden r do
—James B h 75 Garden
—Jennie E housewkr r 27 Woodmont
—John J insp USA r 191 Windsor
—John J r rear 62 Baldwin
—John J (Jennie M) h 72 George
—Joseph V (Mary G) insp WECo r 113 Chestnut
—Mary A r 75 Garden
—Mildred R emp PM&GCo r rear 62 Baldwin
—Patrick J (Margaret M) lab h 191 Windsor

• American Oriental
• Wiltons
• Axminsters
• Broadloom
WHITE RUG CO. Mill Agents
1123 State Street - Springfield, Mass.
TELEPHONE 2-8058
• Expert Repairing
• Refinishing
• Storing
• Demothing

SALES
RENTALS
MORTGAGE LOANS

**EDW. J. MURPHY CO., INC. - REALTORS**
1537 MAIN STREET - - - Telephones 3-3147, 3-3148

MANAGEMENT
APPRAISALS
INSURANCE

—Patrick J (Susan A) blksmith helper B&A h 68 George
—Rita F mach opr Spfd r 30 Chestnut
—Rose R Mrs rest room atdt B&M r 206 Labelle
—Ruth M insp USA r 30 Chestnut
—Stephen H emp USA r 62 Baldwin
—Thomas J (Dorothy A) in US Navy r 16 Chapin
—Timothy F (Rose R) crib man AmBCorp h 206 Labelle
—Wallace C (Frances C) guard Spfd h 362 Main
—William E in US Navy r 30 Chestnut
Murray Angus emp SPCo r 62 Main
—Earl F (Margaret M) letter carrier h 58 Fairview av
—Enola A steno Spfd r 58 Fairview av
—Frank A (Frances I) acct AmBCorp h 146 Poplar av
—James O in US Navy r 82 Chestnut
—John T (Mary E) steamfitter Spfd h 82 Chestnut
—Joseph M (Louise M) freight handler Spfd h 227 River
—Margaret M tchr W Hartford Conn r 82 Chestnut
—Robert P r 52 High
—Roderick A rem to Spfd
—Ronald Rev r Monastery av

**MURRAY THOMAS J**
**(Frances E) hard chromium nickel cadmium gold and silver plating 964-966 Main tel 2-3129 h at Spfd—See foot lines**

—William H (Esther L) clk Spfd h 52 High
—William J (Ruth M) rem to Westfield
Murtaugh Edward C (Mary E) paper cutter Spfd h 63 Wilder ter
—Maude bkkpr USA r 68 Irving
Murtough James M (Mildred A) govt insp Westinghouse h 43 Wilder ter
Musante Victor E (Blenda A) postal clk Spfd h 118 Woodmont
Muscaro Anthony in US Army r 48 Allen
—Frank watchman Spfd r 48 Allen
—Gladys C Mrs beauty shop 15 Church r do
—Joseph A (Frances) h 48 Allen
—Marion clk 85 Elm r 15 Church
—Vincent (Gladys C) switchman B&A h 15 Church
Muscolo Anthony J in US Army r 34 Sprague
—Dominick A (Minnie J) gen mgr Spfd h (2A) 1550 Memorial av
—Giovanni (Giuseppina) emp CVMfgCo h 25 Railroad
—Josephine A mach opr 91 Church r 34 Sprague
—Theresa A r 34 Sprague
—Theresa J wid Giuseppe h 34 Sprague
—Yolanda mach opr PM&GCo r 25 Railroad
Musterait Ernest F (Anne E) mach Spfd h 37 Woodmont
Mutispaugh Harold (Waneta D) in US Army r 52 Nelson
Mutti Eugene P (Beulah R) rem to Northampton
Myers Louise wid Harry B mach opr PM&GCo r 68 Sprague
Myette Joseph J (Emily M) slsman Spfd h 107 Althea
Mykglord Edward (Marguerite I) in US Army r 137 Garden
Myoski Anna steno Spfd r 827 Main
—John J foreman AmBCorp r 827 Main
—Stasia M clk AmBCorp r 827 Main
—Walter (Anna) elev opr Spfd h 827 Main

NADEAU ARCHIE R (Lucienne) rem to Spfd
—Lionel (Philomena B) r 63 Belle av
—Roland A rem to Spfd
—William emp Mother of Sorrows Monastery r Monastery av
Nager Paul F Rev r Monastery av
Nagle Walter M (Frances B) clk-supt Clark Paint & Varnish Company Inc 966 Union h 89 Meadowbrook av
Nagler Bruce E student r 144 Woodmont
—Frank carp Spfd h 144 Woodmont
—Katherine S wid Frederick A rem to Spfd
Naglieri Joseph (Lena) janitor USA h 46 E School
Naliwka Andrew (Mary) h 38 Dyke av
—Andrew Jr (Janina) h 38 Dyke av
—Frank r 38 Dyke av
—William B in US Army r 38 Dyke av
Nannini Martina M packer Spfd r 10 Willard av
—Primo S (Rose A) pressman GFBCo h 94 Bosworth
—Vincent (Mary L) contr Spfd h 10 Willard av
Napolitan Carlo L (Anna M) color mixer Holyoke h 44 Sprague
—Philip A (Matilda M) sawyer NEBCo h 56 Exposition ter
Napolitano Anthony J emp AmBCorp r 16 Bonair av
—Florence married Walter Olszewski rem to Westfield
—Louis J (Susan V) hardener USA h 18 Bonair av
—Teresa wid Antonio h 16 Bonair av
—Thomas C toolmkr 140 Norman r 16 Bonair av
Nareault Howard C mach helper B&A r 30 Moseley av
—Theophile (Lillian M) mach's helper B&A h 30 Moseley av
Narreau Roland H (Dorothy E) in US Army r 34 Mulberry
Nascimbeni Arthur F (Edna C) asst foreman Chicopee h 50 Lowell
—Dora M Mrs grocer 1164 Memorial av h do
—Elizabeth A mach opr USEnvCo r 15 Colton av
—Joseph B (Mary) mason tender h 15 Colton av
—Massimiliano C (Catherine) fire tender PM&GCo h 44 Lowell
—Napoleon J (Effie J) h 164 Front
Nash Barbara L bkkpr 1651 Riverdale h at Spfd
—Charles T (Adele W) eng Spfd h 20 VanHorn
—Ernest O chemist Spfd r 1067 Riverdale
—Fred W treas Retail Furniture Warehouse Inc 1651 Riverdale h at Spfd

**NATIONAL LIBRARY BINDERY CO THE**
**Oscar Schnable pres Mrs Evelyn Rafferty v pres Gerard B VanDeene treas library book binders 271 Park—See adv Spfd Directory**

**NATIONAL PAPER BOX CO INC**
**James K Makrianes pres-gen mgr Mrs Clara A Makrianes treas 91 Church c Union—See adv Spfd Directory**

Nattress Ellen E nurse Spfd r 150 Chestnut
—John H (Mary S) h 150 Chestnut
Naughton Erina M wid Matthew F r (1A) 1568 Memorial av
—Matthew G in US Army r (1A) 1568 Memorial av
Naugle Edna R wid Ingle R r 650 Amostown rd
Navone Mario (Ernestine) mach G&BMfgCo h 77 York
Nay Carlton E (Eveleyn E) sec Spfd h 184 Rogers av
—Russell B florist r 184 Rogers av
Naylor Benjamin E (Charlotte R) business agt Spfd h 97 Althea
—Charles I in US Army r 17 Pleasant
—Ida E wid William r 97 Althea
—John D (Emily C) watchman SPCo h 17 Pleasant
—Ralph W in US Army r 97 Althea
—Robert D in US Army r 97 Althea
Nazemblo John W (Augusta A) h 32 Garden
Neal Sonnie (Ida E) emp B&A h 73 Russell
Nee Leonard M emp B&A r 7 Church
Negrucci Angelo F (Olga A) press opr GFBCo h 88 Bosworth
—Giordano B (Cesarina) mach opr W Spfd h 111 Queen av
—John L (Josephine V) mason h 67 Queen av
Nelson Edward (Nathalie) molder Spfd r 23 Queen av
—Elizabeth M Mrs priv sec NY r 182 Ohio av
—Frederick W (Elizabeth M) in US Army r 182 Ohio av
—George (Anna) h 931 Memorial av
—Milton B (Vera M) floor walker Spfd h 1504 Westfield
—Sidney T chauf RyEx r 1504 Westfield
—Warren C (Limina A) eng B&A h 55 Greenleaf av
Neukamm Balthas C (Amelia E) packer Spfd h 92 Grove av
Nevers Joseph W (Mary S) asst foreman Spfd h 96 Labelle
—William J (Grace) h 8 William
—William J Jr mach opr Spfd r 8 William
Nevins Lysander L (Florence E) chauf Spfd h 47 Larone av

**NEW ENGLAND BOX CO THE**
**(F M West Div) Christian A Rist mgr wooden packing boxes shooks varnished and fancy boxes P O address Springfield office and factory 121 Lowell—See adv Spfd Directory**

**NEW ENGLAND METAL STAMPING**
**Kurt Vogel pres Charles G Vogel v pres Lydia H Vogel sec manufacturers of metal parts and screw machine products York and Roanoke—See adv Spfd Directory**

**NEW ENGLAND ROOFING & SIDING CO**
**(Henry J Ouimet) roofing and siding contractors 308 Park—See adv Spfd Directory**

—England Smelting Works Inc Abraham J Saffer pres Moses Saffer clk Louis Saffer treas 502 Union
—Majestic Theatre Elihu Glass mgr 133 Elm
—Moon Inn (Leopold J Authier) rest 1783 Riverdale

**NEWAY UPHOLSTERING CO**
**(John Skowron) upholsterers and furniture repairers office and shop 62 Boulevard near Westfield—See p 867**

Newcomb Josephine A steno WECo Phelon av h at Spfd
Newell Bertha V samplewkr USEnvCo r 105 Hampden
—Clarence C (Edna M) furniture refinisher h 197 Ohio av
—Morgan D (Eleanor L) bkkpr Spfd h 1448 Riverdale

—Robert L (Gertrude H) forger Spfd Machine & Foundry Co Inc h 17 Mosher
Newman Lawrence G (Priscilla R) mech Spfd h 65 Fairview av
—Richard W (Anna M) clk Spfd Machine & Foundry Co Inc h 245 King's hwy
Newra Antoinette Mrs weaver Spfd h 72 York
—Jennie E in WAC r 72 York
Newton Charles (Florence) rem to Lebanon NH
—Edith r 235 Union
—George W (Florentina E) eng B&A h 35 Druid's la
Neylon John F mach Spfd r 196 Boulevard
—William M (Helen B) ordnancewkr Spfd and interior decorator 15 Irving h do
Nichols Dolor E (Lillian C) car insp B&A h 27 Mosher
—Elmo J (Celia M) assembler G&BMfgCo h 78 Fairview av
—Laura E wid Raymond C h 11 Colton av
Nicholson Alexander J (Lea M) foreman Westinghouse h 34 Cass av
—Edward P in US Navy r 22 Janet
—Hazel L tchr 767 Main r inq do
—James (Katherine) meat cutter 660 Kings hwy h 22 Janet
—John (Hazel G) mach Spfd h 69 Beverly Hills (lower)
—Mary wid George h 92 Almon av
—Richard H (Emma I) eng US Maritime Service h 124 Nelson
Nickelson Peter D (Anna M) barber Spfd h 24 Moseley av
Nickolai Joseph r 26 Burford av
Nicksa Charles emp 140 Norman r 781 Union
Nicora August (Josephine) constructionwkr h 747 Main
Niedzielski Emilia M clk Spfd r 351 Prospect av
—Joseph A (Sophie C) farm hand 1932 Riverdale h 351 Prospect av
Niedzwiecki Celia assembler Spfd r 302 Piper rd
—Henry J in US Army r 302 Piper rd
—Jennie married Joseph Bak rem to Chicopee Falls
—John (Celia) emp MDFCo h 302 Piper rd
—Wincenty S in US Army r 302 Piper rd
—Wladyslaw in US Army r 302 Piper rd
Nieske Herman C (Freda) asst planning supt G&B MfgCo Church c Coldspring av h at Wilbraham
Nietupski Anthony (Glendale Farm Dairy) 257 Elm h at Spfd
Nigh Laura B wid Wilbur W r 135 Warren
Nikander Charlotte wid Jacob h 24 City View av
Niles Clarence W (Mary R) eng B&A h (2B) 1540 Memorial av
—Clarence W Jr (Mae A) r (2B) 1540 Memorial av
—Roland in US Navy r (2B) 1540 Memorial av
Nimmo Isabelle V Mrs tchr Spfd r 115 VanHorn
—Joseph (Isabelle V) foreman AmBCorp h 115 VanHorn
—Mae L Mrs packer Spfd r 68 Maple Heights
—William W (Mae L) mach opr Spfd h 68 Maple Heights

**NIMS B D LUMBER CO**
**(Brainerd D Nims) lumber and building materials 253 Baldwin—See p 861 and Spfd Directory**

—Brainerd D (Mary A) (B D Nims Lumber Co) 253 Baldwin h at Spfd
—Charles A (Mildred I) guard E Longmeadow h 201 Woodmont
—Francis (Dorothy J) in US Army r 1119 Riverdale
Niteavic Catherine R emp 56 Wayside av r do
—John F asst gen mgr 140 Norman h at Will
Noah Raymond J (Violet L) emp Spfd Machine & Foundry Co Inc h 128 Silver
Noble Frederick A (Helen E) caretaker 109 Main h 249 Main
—Gladys E bkkpr 145 Elm r 249 Main
—Margaret M women's and girls' sec Young Women's Christian Assn 7 Upper Church h 22 Maple ter
Noel's (Mrs Edith H Nowill) dresses 480 Main
Nokes Francis in US Army r 97 Ashley
—Roy (Catherine E) h 97 Ashley
Noonan Alice A married James C Berg'n
—Annie E wid John J h 315 Prospect av
—Catherine F steno Spfd r 1956 Riverdale
—Chester P foreman Spfd r 315 Prospect av
—Edward F in US Navy r 1956 Riverdale
—Frank E (Stella M) slsman Spfd h 1672 Riverdale
—George B gunwkr Spfd r 1956 Riverdale
—John M in US Army r 51 Irving
—Loretta C clk Spfd r 315 Prospect av
—Margaret M clk Spfd r 1956 Riverdale
—Mary R clk Washington DC r 315 Prospect av
—Nora A wid Patrick F h 1956 Riverdale
—Nora G tchr 215 Kings hwy r 1956 Riverdale
—Patrick N mach opr USA r 27 Globe
—Theresa A wid William A h 51 Irving
—Thomas J printer Spfd r 1956 Riverdale
—William A in US Navy r 51 Irving
—William J plumber Spfd r 956 Riverdale

NONITE INSURED MOTHPROOF CLEANING PROCESS
**PARK CLEANERS AND DYERS, Inc.** *Office and Works* 106 Kensington Ave.
*"Dry Cleaning As It Should Be Done"* Springfield, Mass. PHONE 6-5476

**RADIO STATION WSPR** **1270 K.C.** *The Friendly Voice of Western New England*
**63 CHESTNUT STREET**

Nooney Ardelle clk 95 Elm h at Spfd
—George A (Annie G) eng B&A h 61 Garden
—Ralph H opr StRy r 44 Maple Heights
—Ralph H Mrs (Josephine H) died June 26 1943 age 61
—William E in US Navy r 61 Garden
Norcross J Leslie (Bernice R) timekpr CFalls h 67 Maple Heights
Noret Anna A cashier Spfd r 29 Roanoke av
—Anna M wid Charles J h 29 Roanoke av
—Anthony (Vera) welder Spfd Machine & Foundry Co Inc h 1136 Memorial av
—Charles F emp PM&GCo r 29 Roanoke av
—Pauline D clk Spfd r 29 Roanoke av
Norman Donald J in US Army r 31 Church
—Harold F (Clara H) fireman SPCo h 456 Main
—Percy R sta eng NYNH&H h 31 Church
Normand Adjutor J (H Joy) slsman Spfd h 38 William
Normandeau J Marcel (Cecile A) (Normandeau Memorials) 1635 Riverdale h do
—Memorials (J Marcel Normandeau) 1635 Riverdale
Norris Alma M tchr 201 Park and clk Royal Tool & Gauge Corp 70 Front h 39 Southworth
—Arthur J (Florence M) insp USA h 11 Russell
—Arthur J Jr in US Marines r 11 Russell
—Charles P (Christine) emp WECo h 55 Lathrop
—Dorothy E tel opr AmBCorp r 127 Park av
—F Ivy wid Walter A h 403 Dewey
—Frank A (Elizabeth B) clk G&BMfgCo h 68 High
—Frank H assembler G&BMfgCo h 331 Main
—Frank H Mrs (Anna M) died May 3 1944 age 58
—George L (Ruby A) mach opr BMTCo h 41 Bliss
—Kenneth R in US Navy r 41 Bliss
—Lear wid Patrick J furn rms 127 Park av h do
—Lena r 39 Southworth
—Margie B r 205 New Bridge
—Mildred wid J Edward h 988 Riverdale
—Ruth A married Lloyd Clayton
—William J (Mary T) in US Navy r 112 Front
—Willie E (Marian G) crater G&BMfgCo h 64 Worcester
Northrup Charles L (Cecile) steward Spfd h 398 Elm
Northup Walter S (Jennie A) condr B&A h 33 Mosher
Norton Alfred J r 135 Warren
—Cy (Elizabeth A) sls promotion mgr SPCo Front h at Longmeadow
—Harry V condr B&A r 144 Union
—Jennie A died Mar 22 1944 age 87
Nostin Dominic clk WECo r 7 Church
Novak Barnard W h 92 Southworth
Novotny Albina wid Emanuel h 27 E School
—Emil F (Antoinette) insp Spfd h 25 E School
Nowak William J (Stella A) radio tech Spfd h 1022 Amostown rd
Nowakowski Frank helper 1651 Riverdale h at Spfd
Nowill Ben (Edith H) h 476 Main
—Ben W (Pauline E) mach B&A h 66 Chestnut
—Edith H Mrs (Noel's) 480 Main and (Kandy Korner) 484 do r 476 do
—Harold C (Dorothy E) in US Army h 31 Hillside av
—Kathleen in WAC r 476 Main
—Thomas (Leda) fireman B&A h 43 Bliss
—Warren in US Navy r 43 Bliss
Nowlan Stephen clk SPCo r 19 Hillside av
Nunn Harry R (Grace E) asst foreman B&A h 213 Park av
—Howard E in US Navy r 213 Park av
Nutter Grace wid Albert T h 60 Spring
—Roger W (E Ruth) rem to Taunton
—Wesley A bartender Spfd r 60 Spring
Nutting Ida M wid Arthur F r 69 Field
Nycz Albert (Clara) polisher MDFCo h 28 George
—Helen priv sec E Hartford Conn r 28 George
—Walter in US Army r 28 George
Nye Elsie M wid Arthur N r 16 Worcester
—Frank mech 161 Park av r 169 do
—George E (Ida M) patternmkr Spfd h 181 Wolcott av
—Welcome H (Mary J) rem to Hartford Conn
—William F Jr (Marjory D) personnel mgr Wico Electric Company Phelon av h at Spfd
Nylic Bernard J (Shirley M) in US Army r 1162 Riverdale

OAKES NELLIE L wid Robert H r 55 Irving
Oakley John pres Perkins Machine and Gear Co Circuit av c Palmer h at Spfd
Oatman Floyd A (Lois T) nurseryman Westfield h 2042 Westfield
Over Amos T (Minerva M) gasoline and oil and grocer 203 River h 15 Roanoke av
—Clinton R (Georgia M) supt Spfd h 75 Boulevard
O'Brien Charles S (Mary K) mech eng Spfd h 18 Southworth
**O'BRIEN COAL COMPANY INC** coal—Koppers Coke and fuel oil office and yard 534 Union—See p 859
—Frederick J bartender Spfd h 18 Colony rd

O'BRIEN
—James J fitter SGLCo r 127 Union
—James W in US Navy r 127 Union
—James W (Sadie C) insp AmBCorp h 1568 Westfield
—James W Jr in US Army r 1568 Westfield
—John B (Florence L) chief of police h 137 Pine
—John F (Catherine A) emp Spfd Machine & Foundry Co Inc h 7 Smith av
—John J rem to Boston
—Judy M married Norman Lane
—Julia E rem to Spfd
—Kathalen A clk 95 Elm h at Spfd
—Mary T married William J Norris
—Ruth A priv sec AmBCorp r 1568 Westfield
—Thomas J (Margaret P) mach BMTCo h 315 Park
—Thomas J Jr (Josephine) rem to CFalls
—Timothy J (Alice G) guard Spfd h 47 Warren
—William J (Bertha M) painter h 112 Front
—William J (Ruth M) millwright Spfd h 22 2d
O'Callaghan Albert T (Kathleen M) rem to Albany NY
O'Clair Frank A (Dorothy C) installer Spfd h 37 Greenleaf av
O'Connell Daniel J (Helen M) mach G&BMfgCo h 139 Union
—Daniel J (Lena L) letter carrier h 303 Elm
—Daniel J Jr in US Army r 303 Elm
—Daniel P (Hannah R) janitor 115 Southwick h 1097 Westfield
—Edwin J in US Navy r 49 Ely av
—Elizabeth T wid William clk TelCo r 158 New Bridge
—Francis T (Janet M) mach opr USA r 26 Hale
—James J maintenance man G&BMfgCo r 20 Lowell av
—John A Rev pastor Church of the Immaculate Conception (Roman Catholic) h 475 Main
—John E in US Army r 170 Boulevard
—John J beater eng Holyoke r 182 Boulevard
—Joseph J (Laura C) janitor 475 Main h 445 Main
—Julia A tchr N Agawam r 1097 Westfield
—Margaret T asst purchasing agt Indian Orchard r 39 Kings hwy
—Martin M (Nora M) h 53 Kelso av
—Mary P priv sec GFBCo r 1097 Westfield
—Michael J papermkr SPCo h 20 Queen av
—Michael J (Mary H) bus opr Spfd h 39 Kings hwy
—Paul D in US Army r 1097 Westfield
—Rita M insp PM&GCo r 20 Queen av
—Thomas M (Ruth C) in US Navy and (Elm Hardware Co) 201 Elm h 26 Hale
O'Connor Agnes T student r 34 High
—Anna Mrs bkkpr 257 Elm h at Spfd
—Anna T steno Spfd r 2024 Riverdale
—Dennis J alcohol insp State h 461 Elm
—Dennis J Mrs (Helen E) died Mar 27 1944 age 40
—Dennis W (Nellie M) lumber Southfield h 5 Wilder
—Edward A (Frances J) in US Navy r 125 S Boulevard
—Edward E (Emma M) insp WECo h 287 Park
—Edward J emp 126 Park r 74 Day
—Frances J Mrs clk Spfd r 125 S Boulevard
—Francis J in US Army r 34 High
—Helen M steno Spfd r 34 High
—John B (Lucy G) car insp B&A h 22 Fairview av
—M Carroll (Mary E) clk G&BMfgCo h 49 Elmdale
—Margaret wid Patrick J h 2024 Riverdale
—Margaret L bkkpr 123 Day r 2024 Riverdale
—Margaret M emp 34 High r do
—Mary A clk GFBCo Palmer n Circuit av h at Spfd
—Mary K r 34 High
—Michael J (Agnes L) stereotyper Spfd h 27 Morton
—Michael M sta fireman Agawam h 34 High
—Nellie M Mrs tchr 767 Main r 5 Wilder ter
—Robert G in US Army r 49 Elmdale
—Thomas (Elm Lunch) 205 Elm h at Spfd
—Thomas F (Frances E) emp personnel dept G&B MfgCo h 62 Irving
—William in US Navy r 22 Fairview av
—William C in US Army r 49 Elmdale
Odell Donn C (Ruth F) capt US Army h (1B) 57 Colony rd
Odierna Adelaide wid John h 64 E School
—Angelina T typist Spfd r 64 E School
—Lillian M packer Spfd r 64 E School
O'Donnell Anna J wid John F r 52 Craiwell av
—Avis E student r 52 Craiwell av
—Daniel h 42 Bliss
—Frances C steno GFBCo Palmer n Circuit av h at Spfd
—Helen M r 42 Bliss
—John C in US Navy r 52 Craiwell av
—Joyce M dental hygienist Spfd r 31 Elmwood av
—Terrence C (Mary V) v pres-works mgr Gilbert & Barker Mfg Co ft Church h 52 Craiwell av
—Terrence M r 42 Bliss

O'DONNELL
—Thomas M (E Louise) acct GFBCo h 31 Elmwood av
Oehler Gladys M Mrs cost clk WECo Phelon av h at Holyoke
Oehlers Mary W Mrs executive sec W Spfd Neighborhood House Assn 647 Main h at Agawam
Ogorzalek Apolina F r 316 Park
O'Hare Thomas G r 136 Silver
O'Heare William C (Margaret T) tchr Chicopee h 328 Kings hwy
Ohlson Frank W (Kathryn) construction supt Shrewsbury h (2A) 15 Colony rd
Oke Harriet A Mrs r 151 Ashley
O'Keefe Ella T proofreader Spfd r 88 Lowell
—Francis M clk Spfd r 88 Lowell
—Julia T wid Jeremiah F r 65 Hanover
—Margaret V office sec Spfd r 88 Lowell
—Mary A wid Timothy J h 88 Lowell
—Mary E steno USA r 88 Lowell
—Timothy F in US Army r 88 Lowell
Olander Arthur E carp AmBCorp r 319 Main
Olbrych Michael (Salomea) sweeper Chicopee h 112 Ashley av
Old Day House (Ramapogue Historical Society) 70 Park
—Union Street Cemetery Union c Church
—White Church Cemetery Elm bet Newton av and Riverdale
Olds Helen student r 21 Neptune av
Olesuk John (Katherine) window cleaner Spfd h 115 High
Oliver Herbert F (Hildred E) mach eng Spfd h 133 Hillside av
—J Augustus clk 989 Westfield r 67 Maple ter
Olivier Oliver E draftsman Holyoke r 136 Boulevard
Olmsted Fred (Claire G) emp 95 Elm h at Longmeadow
Olsen Pauline clk Spfd r 16 Pine
Olson Albert E (Florence A) pres Tractor and Implement Sales Inc 28 Eldridge av h at Blanford
—Eric E (Elizabeth E) furniture finisher Spfd h 25 Merrick
—Florence A Mrs treas Tractor and Implement Sales Inc 28 Eldridge av h at Blanford
O'Malley Dorothy A steno Spfd r 222 King's hwy
—Michael J (Margaret F) supv practical arts public schools h 222 Kings hwy
—Robert M in US Army r 222 Kings hwy
O'Meara Daniel (Mary C) mach opr GFBCo h 175 Union
O'Neil Annie wid Thomas J r 47 Neptune av
—Claire M tabulating opr WECo Phelon av h at Spfd
—Claire P nurse Brockton r 123 Wayside av
—Edward J in US Army r 123 Wayside av
—Eleanor E etcher Chicopee r 18 Sprague
—James in US Army r 18 Sprague
—John J (Anne G) optometrist Spfd h 47 Neptune av
—John V r 123 Wayside av
—Joseph P Rev in US Army r Monastery av
—Martin M (Mary J) emp B&A h 61 Hill
—Mary A treas Leader Chevrolet Co 104-136 Westfield h at CFalls
—Russell T (Helen E) mach opr 61 Phelon av h 127 Hillside av
—Thomas F (Louise P) condr B&A h 79 Pierce
—William F slsman 1461 Riverdale h 123 Wayside av
—William J (Esther V) letter carrier h 36 Oakland
O'Neill Francis (Mary E) mech Spfd h 59 Pierce
—Martin E (Mary A) (Highland Dairy) 257 Elm h 4 Rochelle
Onigian Leo mach opr USA r 67 Hill
—Lucy R clk Spfd r 67 Hill
—Rose wid Martin h 67 Hill
—Vartanush wid George N h 67 Hill
Oppenheimer Elver W (Mabel E) dispatcher Spfd h 1982 Riverdale
Orberg Axel S (Alice W) linotype opr Spfd h 67 Fairview av
Orbergs Carl E (Ruth A) insp E Longmeadow h 55 Main
Orci Felix coremkr Spfd r 46 Irving
Ordway Lester H (Amy O) toolmkr Spfd r 225 Dewey
Orlosk Frederick (Eunice E) meat cutter Spfd h 1064 Memorial av
Ormsbee Fred W (June) drop forger Spfd h 15 Labelle
Orr Beulah W Mrs v pres-sec Sterling A Orr Inc 92 Memorial av h at E Longmeadow
—Margaret M Mrs pres Sterling A Orr Inc 92 Memorial av h at Spfd
—Sterling A (Beulah W) treas Sterling A Orr Inc 92 Memorial av h at E Longmeadow
—Sterling A Inc Mrs Margaret M Orr pres Mary E McBride clk Sterling A Orr treas autos 92 Memorial av
—Wallace E (Lottie A) receiver Spfd h 124 Union
Ortega Oscar M (Anna A) carp S Machine & Foundry Co Inc h 2363 Westfield
Ortolani F Maria wid Luigi h 43 Belle av

Hard Chromium Plating **THOMAS J. MURRAY** *Springfield's Largest Platers* Complete Plating Service
964-966 Main Street - West Springfield DIAL 2-3129

HAMPDEN SAVINGS BANK COURTESY TO ALL
INC. 1852 1665 MAIN STREET YOUR ACCOUNT LARGE OR SMALL IS WELCOME

—Peter R (Anna R) trucking and (Ortolani's Fuel & Ice Co) 45 Belle av h do
—Stella G bkkpr Spfd r 43 Belle av
Ortolani's Fuel & Ice Co (Peter R Ortolani) 45 Belle av
Orton Frank D (Anna L) mach Spfd h 40 Moseley av
—Frank D Jr (Pearl W) mach Spfd r 40 Moseley av
—Frank D 2d in US Navy r 40 Moseley av
Osborne Lewis J Jr (Edith L) in US Army r 319 Main
Osgood Percy F (Hazel E) refrigerator repr 25 Grandview av h do
O'Shea Catherine E nurse NY r 124 Bridge
—David E in US Marines r 44 Western av
—Donald D (Julia A) sta fireman G&BMfgCo h 44 Western av
—Kathleen A clk Spfd r 44 Western av
Oster Marjorie G clk 95 Elm h at Indian Orchard
Osterhoudt Eugene P (Ethel S) loomfixer Agawam h 2261 Westfield
Osteyee Francis L (Sara C) cashier Westfield h 21 High
—Leon F in US Navy r 21 High
—Miriam L in SPARS r 21 High
—Virginia M clk TelCo r 21 High
Ostiguy-Domingue Paul G (Alma F) mach's helper B&A h 37 E School
—Joseph P r 37 E Shool
Ostrowski Frederick J in US Navy r 1995 Riverdale
—Harriet V clk Spfd r 1995 Riverdale
—Jeannette S in US Marines r 1995 Riverdale
—Joseph Jr constructionwkr r 1995 Riverdale
—Joseph T (Estelle A) insp Spfd h 1995 Riverdale
—Stanley W (Eleanor R) cutter Spfd h 63 York
O'Sullivan Florence M r 1466 Westfield
—John J in US Army r 1466 Westfield
—Michael J foreman TelCo h 1466 Westfield
Otis Nelson insp US Navy r 7 Church
O'Toole Mary emp 47 Pine r do
Ott Richard R (Ella M) mach opr WECo and janitor 235 Union h do
—Werner R in US Marines r 235 Union
Otto Boat Works (Arthur A Wilmes) ft James av
—Carl H (Muriel C) chauf Spfd h 30 Field
Ouellette Adrien H (Adrienne Y) rem to Spfd
—Bernadette V rem to Spfd
—Ernest W (Anna E) mach Spfd h 889 Piper rd
—Peter rem to Spfd
—Theresa A rem to Spfd
—William B emp Personnel dept WECo Phelon av h at Spfd
Ouimet Eugene P (Marie C) mech A&PCo h 77 Hanover
—Harold P (Mary H) emp A&PCo and refrigerator repr 75 Hanover h do
—Henry J (Alice E) roofer Spfd and (New England Roofing & Siding Co) 308 Park h 310 do
—Zoel R carp Spfd r 280 Ashley
Ouimette Edward R in US Army r 61 Bliss
—Frank J (Emma) hostler B&A h 61 Bliss
—Henry J (Frances V) stock chaser PM&GCo h 81 Bliss
—Louis G (Remigia F) platformwkr Spfd h 1672 Riverdale
—Ralph S (Frances C) chauf Chicopee h 170 Wayside av
Overlander Eugene R (Kathleen A) in US Navy r 221 River
Owen Dora T tchr Spfd h 135 VanHorn
Owens Helen M Mrs clk Spfd r 65 Hanover
—Margaret L clk Spfd r 65 Hanover
—Raymond J (Helen M) insp G&BMfgCo h 65 Hanover
Owezarski Frank (Wanda) mach Spfd h 24 Ferry av
Ozimina Betty insp Spfd r 878 Main

PAAPE EARL in US Navy r 31 Fox
—Jules in US Army r 31 Fox
—Lena E wid Julius J h 31 Fox
—Paul J in US Army r 31 Fox
Paciotti Virgilio foundrywkr Spfd r 16 Elmdale
Packard Russell B (Ruth S) bank teller Spfd h 63 Amostown rd
Paddock Arthur R in US Army r 63 Hampden
—Elmer A (Edith M) plumber Spfd h 63 Hampden
Padfield Isaac L (Sarah G) personnel mgr Chicopee h 61 Elmdale
Paganelli Paul h off Piper rd
Page Arthur G (Catherine J) eng B&A h 194 Main
—Arthur G Jr in US Army r 194 Main
—Daniel V (Cassandra I) chauf Spfd h 35 Plateau av
—Frank E clk W & Z Machine Co Inc 1039 Memorial av h 280 Morgan rd
—Helen E in SPARS r 280 Morgan rd
—Helen J in WAC r 194 Main
—Ruth H Mrs claim adjuster Spfd r 280 Morgan rd
—Tracy O (Ruth H) in US Army r 280 Morgan rd
Pagella Horace (Elizabeth) instructor Spfd h 52 York
—Pietro (Rosa) emp NEBCo h 99 Baldwin
Pagenkoph William O (Clara M) foreman TelCo h 16 City View av
Pagliaro Henry in US Army r 32 Pine
—Mary Mrs h 32 Pine

—Papino in US Navy r 32 Pine
Paier Allesandro (Catherine) emp PM&GCo h 99 New Bridge
—Anthony mach opr USA r 99 New Bridge
—Joseph (Johanna) boxmkr NEBCo h 33 Allston av
—Joseph V in US Army r 28 Belle av
—Mary T tchr r 28 Belle av
—Otto L (Geraldine) auto mech Spfd r 33 Allston av
—Victor A baker Spfd h 28 Belle av
—William G in US Army r 99 New Bridge
Paige Louise wid Leon benchwkr NEBCo r 68 School
—Nelson M (Grace L) maintenance man Agawam h 22 Prospect
Paine Arthur F (Rose L) cutter Holyoke h 54 Hanover
—Arthur F Jr in US Army r 54 Hanover
—Bernard M (Rosemond M) clk PO r 56 Hanover
—Edwin S in US Army r 54 Hanover
—Emily M wid Harry P h 119 Queen av
—Kenneth E (Daphne M) serviceman 95 Elm h 155 Ohio av
Pajak Aleksander (Annie) emp B&M and far 985 Morgan rd h do
—Edward (Ethel) emp Westinghouse h 979 Morgan rd
—Joan R insp USA r 985 Morgan rd
—Kazimierz in US Army r 985 Morgan rd
—Theodore in US Army r 985 Morgan rd
—William J (Stella) emp VNCo h 68 Kelso av
Palange Frank (Josephine) A grinder VNCo h 45 Merrick
Palliotti Andrew r 204 Baldwin
Palmer Belden E (Bertha J) toolmkr USA h 50 Riverdale
—Bessie W clk 95 Elm h at Spfd
—Charles H (Ruth S) agt Welfare dept and supv Bureau of Old Age Assistance Town Hall h 22 Janet
—Dorothy M clk USA r 50 Riverdale
—Harry E died Mar 25 1944 age 64
—Harry E Jr (Marilyn) in US Navy h 34 Russell
—Ida M wid Milford tel opr Spfd r 500 Westfield
—John W eng B&A r 903 Main
—Leonard N (Fannie M) in US Army r 34 Russell
—Milford A in US Army r 500 Westfield
—Robert A emp WECo r 50 Riverdale
—Robert E constructionwkr r 500 Westfield
—Shirley M shipping clk Spfd r 50 Riverdale
—Theodore E (Arlene I) asst foundry supt G&BMfgCo h 14 Beverly Hills (upper)
Palombella Angelina clk 95 Elm r 348 do
—Concetta M clk Spfd r 348 Elm
—Joseph in US Navy r 348 Elm
—Pasquale (Rose) shoe shiner Spfd h 348 Elm
—Tiberio H (Laura A) in US Army h 25 Fairview av
—Victor D in US Army r 348 Elm
Pamcotti Nazzareno (Frances J) watchman PM&GCo h 49 Baldwin
Panageotopolos Stavros T (Myrtilla R) cook Spfd h 129 Birnie av
Panagiotopoulos James A rest 589 Westfield h at Spfd
Panaro George (Catherine E) metalwkr r 77 George
Pandolfi John A (Tosca C) mech Spfd h 23 Belle av
Pappas Harry S (Louise) rest Windsor Locks Conn h 1594 Memorial av
Papuzynski Frank emp GFBCo r 38 Sprague
—Joseph J h 38 Sprague
—Mabel J insp WECo r 38 Sprague
Papuzzo Nicholas (Catherine) foundrywkr CVMfgCo h 75 New Bridge
Papy Gertrude steno 33 Westfield h at Spfd
Paquette Armand (Helen) beauty shop Spfd h 1494 Westfield
—Hermase (M Louise) sand blaster Spfd h 45 Pierce
Paquin Reginald L (Claire B) in US Army r 61 Hill
Paradee Edward L (Graziella) mach G&BMfgCo h 72 Bliss
—Ethel D married Charles Moran rem to Spfd
Pardee Arthur N (Florence M) toolmkr h 520 King's hwy
—Elizabeth M office sec Spfd r 520 King's hwy
—Pearl A welder Chicopee r 520 King's hwy
Parent Abel J (Grace F) coml trav h 73 Ely av
—Albert L insp PM&GCo r 1702 Westfield
—Alfred E (Mary V) mach opr Westinghouse h 86 Day
—Allen T in US Army r 73 Ely av
—Annette V clk Spfd Mach & Foundry Inc r 33 Elmdale
—Armand E in US Navy r 1702 Westfield
—Arthur A (Lucy M) emp Spfd Machine & Foundry Inc h 36 Kelso av
—Aurore G h 27 Elmdale
—Claire C dental asst Spfd r 73 Ely av
—Claude C in US Navy r 73 Ely av
—Clovis A (Louise) policeman B&A h 146 Union
—Donald R in US Army r 73 Ely av
—Edward (Edna) emp PM&GCo h 71 Hill
—Edward J (Jennie M) painter Spfd h 28 Allen
—Elton A (Henrietta M) opr SPCo h 114 Ashley
—Emile L (Catherine T) policeman h 79 Boulevard
—Emma drsmkr 27 Elmdale r do
—Ernest A (Eldora A) bdg insp Town Hall and bdg contr 212 King's hwy h do
—Eugene M (Melinda C) foreman SFCo h 40 Spring
—J Henry (Mary J) h 1702 Westfield

—Jeannette L clk Spfd r 212 King's hwy
—Laure library asst WSpfd Public Library r 33 Elmdale
—Lawrence D mach opr Army Ordnance Depot r 212 King's hwy
—Louis D (Velida A) carp B&A h 33 Elmdale
—Louis D Jr in US Army r 33 Elmdale
—Ludger P r 36 Kelso av
—Madeline B student r 40 Spring
—Marguerite L steno Spfd r 28 Allen
—Marion drsmkr 27 Elmdale r do
—Roger B carp B&A r 40 Spring
—Roy E (Yvonne B) acct G&BMfgCo h 130 Elm
—Vincent A in US Army r 73 Ely av
—Viola B in WAVES r 73 Ely av
—William W (Bernice M) tinsmith emp Spfd h 51 Summit
Parenteau Reginald L (Arline F) rem to Cranston R I
Pariseau Eugene E in US Army r 34 Nelson
—Wilfred F slsman Spfd h 34 Nelson
Parisi Anthony student r 705 Union
—Anthony F in US Army r 59 Sprague
—Frank P (Marie D) polisher Westinghouse h 723 Union
—John B (Rose L) welder h 59 Sprague
—Joseph A (Raffaela) grocer 703 Union h 705 do
—Mary A mach opr PM&GCo r 59 Sprague
—Micheline slswoman 703 Union r 705 do
—Nancy M assembler CFalls r 59 Sprague
Park Motor Sales (Ignatz Bobrick) 292 Park
—Street Cemetery Park n Town Hall
Parker Alfred T (Florence M) prod mgr Feeding Hills h 27 Churchill rd
—Augustus W (Julia B) hostler B&A h 17 Kent
—Edward P (Florence G) asst foreman G&BMfgCo h 2 Wilder ter
—Eloise M clk Spfd r 40 High
—Elroy F (Margaret E) mech h 54 Bonair av
—Florence receptionist 95 Elm h at Spfd
—Florence M Mrs steno Spfd r 27 Churchill rd
—Helen M wid Clifton W r 181 Bonair av
—Howard I ( Helen P) hostler B&A h 21 Kent
—James J Jr (Ella L) plumber Spfd and 51 Hillside av h do
—John H (Edna M) barber Spfd h 40 High
—June I married Earl K Carrington
—Norvel C (Lennie M) assembler Spfd h 55 Irving
—Phyllis E married Gordon Lippitt rem to New Haven Conn
—Robert R pressman 33 Westfield h 181 Bonair av
—Walter A mach's helper B&A r 17 Kent
—Walter A h 34 Janet
—Walter A (Rita R) rem to Spfd
—Warren L in US Army r 17 Kent
—Wilford J (Betty A) teller WSpfd Trust Co h 56 Garden
—William J tool eng WECo Phelon av h at Spfd
Parkhill Thomas H (Clara B) purchasing agt SPCo and Water Commissioner 126 Park h 33 Elm av
Parkhurst Harold C (Ethel B) h 56 Lathrop
Parkington Howard D (Mayfred W) cooper Willimansett h 675 Union
Parkinson Charles W r 451 Elm
Parks Arnold M (Clara H) mgr 167 Elm and carp 22 Garden h do
—Robert L ins agt Spfd h 2146 Westfield
—Wilbur L (Josephine M) (Community Service Center) 167 Elm h 92 Garden
—William counterman 42 Westfield h at Spfd
Parkside Tourists (Arthur L Pease) furn rms 45 Elm

**PARKVIEW INN**
(Ethel M Goodale and Arthur F Peterson) rest 50 Elm tels 7-1532 4-9331

Parkyn Walter E (Cecelia L) emp WECo h 263 Elm
Paro Avila J (Lillian E) emp GFBCo h 1504 Memorial av
Parrott Charles in US Army r 1234 Memorial av
—George F (Althea C) insp NYNH&H h 1234 Memorial av
—Wilbur R in US Army r 1234 Memorial av
Parsons Fay clk 172 Memorial av h at E Longmeadow
Parzich James J in US Marines r 661 Main
—Joseph in US Army r 903 Main
—Marie G clk Spfd r 661 Main
—Stanislaw W (Mary) emp Spfd h 661 Main
—Stanley in US Army r 661 Main
—Theodore J racquetmkr Chicopee r 661 Main
Pasneau Catherine E steno Spfd r 425 King's hwy
—Evelena M insp G&BMfgCo r 425 King's hwy
—Helen R clk Spfd r 425 King's hwy
—John N (Mary C) switchman B&A h 425 King's hwy
Passerini Biagio (Angela) emp PM&GCo h 44 Windsor
—Gilda L clk PM&GCo r 44 Windsor
—Louise rem to Thompsonville Conn
—Riccardo G (Alessia E) tavern Spfd h 217 New Bridge
—Velia mach opr Spfd r 44 Windsor
Passionist Fathers' (Mother of Sorrows Monastery) Monastery av
Pasternak Edward F (Mary F) coremkr Spfd h 25 Armstrong

WESTERN MASSACHUSETTS ELECTRIC CO. Plan Your Home Lighting
73 State Street TEL. 4-8211 Springfield, Mass. For Easy Seeing

FIELD, EDDY & BULKLEY
1200 MAIN STREET
PHONE 4-1112
ÆTNA
SPRINGFIELD FIRE and MARINE
LOCAL AGENTS

Pastuszak Peter P (Dorothy) in US Army h 1691 Memorial av
Patchet Elizabeth M r 20 Granger pl
Patenaude Adelor N r 9 Church
Paterson Charlotte wid Robert h 139 S Boulevard
—Robert dierepr Spfd r 139 S Boulevard
Patten Stanley B (Carol) h 753 Union
Patterson Frank L (Gladys L) in US Army r 54 Kelso av
—Norma M clk Spfd r 73 Craiwell av
—Norman J (Susan R) coml trav Holyoke h 73 Craiwell av
—Otis H in US Army r 114 Ashley
—William (Lillian) in US Army r 143 Garden
Pattison Amanda H wid Robert G h 15 E School
—William J (Selina A) chief eng Spfd h 59 High
—William J Jr (Lillian F) in US Army r 59 High
Pauls Hugo (Frieda) (Pauls & Russo) 43 School h 59 Eldridge av
—& Russo (Hugo Pauls and Patrick Russo) roofers 43-47 School
Paulson Laurence C (Mildred E) shipping clk Spfd h 91 Ashley
Pawcatuck Cemetery 255 Sibley av
Paxton George R (Mary Alice) sls mgr 95 Elm h 50 VanHorn
Paye Clarence G (Alice M) wall paper and paint Westfield h 83 Hampden
—Wanda M clk Westfield r 83 Hampden
Payer Charles P (Doris M) painter Spfd h 70 Worthy av
—Philip G (Marjorie V) (Philip Payer & Son) 22 Primrose h do
—Philip & Son (Philip G Payer) painters 22 Primrose
Payette Arthur J (Ora A) projectionist Spfd h 121 Wilder ter ext
Pearson D Corinne emp GFBCo r 149 Baldwin
—Edna L married Clarence D Ferris
—Flora M married Rudolph Foze
—Hazel G packer A&PCo r 37 High
—Mildred M packer A&PCo r 37 High
—Philip J in US Navy r 37 High
—Thomas D h 149 Baldwin
—Thomas D Jr in US Navy r 149 Baldwin
—Thomas F (Hazel) h 37 High
—Thomas F (Mary F) sheet metalwkr Spfd h 81 Baldwin
Pease Arthur L (Parkside Tourists) 45 Elm h rear do
—Delwin L h 160 Rogers av
—Earl R trucker PM&GCo r 722 Main
—F Maude tchr Spfd h 75 Morton
—Franklin M in US Navy r 43 Russell
—Geneva Mrs insp PM&GCo r 44 Riverdale
—George H in US Navy r 849 Main
—Harold M r 34 Johnson
—Harry N in US Navy r 722 Main
—Helen wid William r 111 Pine
—Helen C comptometer opr r 849 Main
—Helen S priv sec 160 Park r rear 45 Elm
—Josephine L Mrs h 849 Main
—Lulu A Mrs h 722 Main
—Marion D clk Spfd r 849 Main
—Russell H in US Army r 722 Main
Peaslee Carrie M Mrs h 271 Baldwin
—Royden I mach Spfd r 271 Baldwin
Peasley Margaret G tchr 2 2d h at Westfield
Peavey Robert h (2A) 78 Colony rd
Peck Allen L (Laura A) claim adjuster Spfd h 36 Druids la
—Cyril E (Alice A) prod mgr 104 Memorial av h 43 Mosher
—Edward C (Ann F) mgr AmBCorp h 38 Nelson
—Edward C Jr in US Army r 38 Nelson
—Eleanor F clk GFBCo r 38 Nelson
—Theodore T (Hazel M) insp E Hartford Conn h 50 Colony rd
Peckham Vernon L (Anna M) checker US Govt h 27 Chapin
Pedersen Christian h (10) 147 Elm
Pederzini Leon J (Mary C) die setter Westinghouse h 10 Lowell av
—Louis R (Mary L) press opr CFalls h 1015 Main
—Nello R toolmkr Spfd r 1015 Main
—Richard N toolmkr USA r 1015 Main
Peirce Faolin M prin Agawam h 26 Riverdale
Pelchat Alice E wrapper Spfd r 20 Cottage
—Fidele D (Angeline) conf 110 Bridge h 20 Cottage
—Rita A office mgr Spfd r 20 Cottage
Pelkey William H (Rosetta M) grinder VNCo h 495 Prospect av
Pellegrino Anna mach opr r 170 Heywood av
—Antonio (Fortuna) tarmkr SGLCo h 170 Heywood av
—John in US Army r 170 Heywood av
—Peter in US Army r 170 Heywood av
Pelletier Adelard A (Marie-Paule) mach opr PM&GCo h 376 Main
—Edward A (May M) eng B&A h 40 Rochelle
Peloquin Aime J (Anna M) lumberwkr Spfd h 81 Cass av
—Robert emp G&BMfgCo r 7 Church
Peltier Albert J (Ella B) h 16 Neptune av
—Lawrence A (Balbina M) chauf Water Dept h 398 Elm

Pelton Christie M wid David H r 12 Ludington ct
—Ernest T h 12 Ludington ct
Penders Eileen T bkkpr Spfd r 320 Park
—James M (Margaret A) clk AmBCorp h 320 Park
Pendleton Dorothy F student r 64 Elm cir
—Ernest D (Hazel O) janitor 115 Southworth h 167 Boulevard
—George P (Hulda A) dentist Spfd h 64 Elm cir
—John R emp CVMfgCo h 51 Bridge
—Shirley H priv sec Spfd r 167 Boulevard
**PENNO ARTHUR P** (Blanche) builder of Penno Built Homes-general contractor-kitchen cabinets a specialty-industrial woodworking-factory maintenance factory 625 Union h 820 Parker—See adv Spfd Directory
Pepe Joseph in US Army r 14 Queen av
Pepin George M (Sidonia R) (Crescent Transportation Co) 326 Park h at Spfd
Pepperill James mach PM&GCo h 14 Queen av
—Mildred A married Paul Benoit
—Raymond G (Bertha V) welder Westinghouse h 94 Queen av
Pepyne Frances C wid Walter H clk Spfd h 170 Woodmont
Percival Alexander W (Muriel M) archt Spfd h 43 Woodmont
Percy Lenora P wid Frank W r 52 High
Perkins Edna R Mrs emp 112 Amostown rd r do
—James A (Flossie) v pres Perkins Machine and Gear Co Circuit av c Palmer h at Spfd
—Jean M Mrs steno WECo Phelon av h at WSpfd
—Jesse A physical director Schenectady NY r 451 Elm
—Julian L (May V) v pres Perkins Machine and Gear Co Circuit av c Palmer h 186 Riverdale
—Kenneth R in US Navy r 37 Day
—Leon N (Edna A) elec 451 Elm h do
**PERKINS MACHINE AND GEAR CO** John Oakley pres Julian L Perkins-James A Perkins v presidents Solomon F Cushman clk Edwin C Gilbert treas mfrs of high grade industrial gears Circuit av c Palmer PO Box 1331 Spfd—See adv Spfd Directory
—Robert E (Sibyl R) condr B&M h 51 Hampden
—Robert H (Ruby B) clk Spfd h 37 Day
Pernice Alphonse A (Ida M) mach opr PM&GCo h 57 Russell
—Contardo L (Nina R) slsman Spfd h 57 Russell
—Joseph (Eunice M) meat cutter r 57 Russell
Perotti Ernest (Josephine) emp G&BMfgCo h 107 Norman
—Joseph in US Army r 107 Norman
—Peter papermkr h 19 1st
Perra Arthur (Rachel E) rem to Ayer
Perrault Alan L in US Navy r 28 Hanover
—Eugene clk PM&GCo Circuit av h at Spfd
—Lillian A waitress 155 Union h 131 Nelson
—Raymond A (Hazel M) printer CFalls h 28 Hanover
—Raymond A Jr miller PM&GCo r 28 Hanover
Perreault Arthur N (Helen F) forger Spfd r 22 Southworth
—Edward in US Army r 87 Althea
—Frank R (Laura C) ice and fuel oil 87 Althea h do
Perrelli Andrew (Mary) mech's helper B&A h 75 Bonair av
—Anthony A in US Army r 75 Bonair av
Perrin Egerton P supv G&BMfgCo h 17 VanHorn
—Robert A (Mildred V) medical servicewkr NY h 153 Poplar av
—Susan O steno Spfd r 17 VanHorn
Perry Arthur H h 632 Westfield
—Charles E (Irene M) mach opr G&BMfgCo h 68 Kelso av
—Edith E Mrs hairdresser Spfd h 220 Morgan rd
—Harold (Eva M) asst purchasing agt WMassElecCo r 632 Westfield
—Jacqueline M clk Spfd r 632 Westfield
—Lydia M wid William M r 64 Plateau cir
—Ralph E janitor public school r 68 Southworth
Persons Nellie M rem to Spfd
—William R (A Louise) h 1177 Elm
Persson Edith S clk 95 Elm h at E Longmeadow
Perusse Alfred S (Teresa G) drill press opr PM&GCo h 851 Union
—Francis C (Lillian M) trucker PM&GCo h 82 Kelso av
—Theodore J (Dorothy M) profiler Spfd h 94 Front
—William E (Bessie O) mach Spfd h 30 Mulberry
—William E Jr mach PM&GCo r 30 Mulberry
Peskovitz Helen M in WAVES r 67 Worcester
Pesta Michael (Margaret M) mach opr 140 Norman h 43 Fairview av
Peters Clarence E (Anna M) ironwkr 502 Union h 36 School
—George barber 656 Kings hwy h at Spfd
—Glen (Doris M) in US Army r 63 Worcester
Petersen Amy L Mrs sec club dept 1499 Memorial av h at Spfd
—Jean Elizabeth clk GFBCo Palmer n Circuit av h at Agawam

Peterson Arthur F (Parkview Inn) 50 Elm h at Spfd
—Ernest L (Matilda) h 228 Kings hwy
—Kenneth A (June A) in US Navy h (1A) 1554 Memorial av
—Mildred A student r 17 Angeline
—Natalie M steno Spfd r 228 Kings hwy
—Rebecca L steno Spfd r 228 Kings hwy
—Victor H (Clara V) process eng AmBCorp h 17 Angeline
Petlak Peter W rem to Chicopee
Petrin Anita C waitress Spfd r (2) 48 Bliss
—Armand A in US Army r (2) 48 Bliss
—Exiasz J (Albertine) janitor Spfd and carp (2) 48 Bliss h do
Petriak Andrew J (Katherine C) asst yard master B&A 23 Morton
Petrovsky Jacob Jr chauf Spfd r 83 Merrick
—Jacob J (Anna M) h 83 Merrick
Pettazzoni Giuseppe papermkr r 124 Grandview av
Pettibone Robert L (Joan E) metallurgist HBCo h 492 Cold Spring av
Pettinato Clement airplane mech NY r 64 Sprague
—Clement (Helen) insp PM&GCo h 64 Sprague
Pettis Edward A (Winifred S) acct G&BMfgCo Church c Coldspring av h at Agawam
—Elizabeth A Mrs insp Spfd r 9 Hampden
Pettit Stephen (Viola T) insp USA h 69 Bridge
Peura Andrew (Dorothy M) contr Spfd h 51 Summit
Peverley F Coolidge (Mary E) associate mgr Spfd h 95 Churchill rd
Peys Eileen A student r 150 Pine
—Louis M in US Army r 150 Pine
—Victor J in US Army r 150 Pine
Pezzini Albert M (Josephine G) foreman Spfd h 103 Mt Pleasant av
—Anthony (Rhoda B) in US Army h 259 Cold Spring av
—Edmund A (Marie) in US Army r 24 Chapin
—Joseph (Leonora) h 174 Baldwin
—Joseph A (Beatrice J) slsman Spfd h 56 VanHorn
—Michael (Hilda T) mech StRy h 105 Mt Pleasant av
—Robert (Mary R) mgr real est and collection dept WSpfd Co-operative Bank h 63 Bridge
—Zelinda wid Alessandro h 24 Chapin
Pfersick Frederick L (Roseillia J) oil burner service man G&BMfgCo h 180 Prospect av
—Ruth E clk Spfd r 180 Prospect av
Phaneuf Annette C lathe opr G&BMfgCo r 19 Lathrop
—Armand J (Alice M) chauf Spfd h 45 City View av
—Isaac P (Helen) r 19 Lathrop
—Sarah E wid Ludger car cleaner NYNH&H r 24 Allen
—William L (Anna E) coremkr G&BMfgCo h 29 Lathrop
Phelon Russell E (Jean G) mgr of engineering WECo h 23 Northwood av
Phelps Alton M (Lucille S) auditor Spfd h 70 Northwood av
—Camilla L married Peter Kawie
—Clifton H storekpr Windsor Locks Conn r 34 Churhill rd
—Doris H married Donovan Fenton
—Helen J tchr 115 Southworth r 62 Beauview ter
—Henry T (Lucy W) mach G&BMfgCo h 110 Woodmont
—Lewis W (M Camilla) foreman town h 572 Westfield
—Lucy W Mrs nurse G&BMfgCo r 110 Woodmont
—Wallace E (Alice H) mgr Spfd h 63 Northwood av
Philbrick C Herbert (Mary E) mach VNCo h 47 Allen
Philibert Leon (Rhea M) in US Army r 61 Hill
Philips Harrison R (E Louise) foreman town h 1052 Elm
—Mary A married Jesse D Harris rem to Stapleton NY
Phillips Alvin H Inc—See Grocers—Retail and Meats—Retail—Classified Directory
—Barbara M married Alfred Dubois rem to Spfd
—Bernard L (Eleanor W) plumber USA h 18 Day
—Elliot B (Ethel E) grocer Spfd h 10 Beauview ter
—Ethel M Mrs tchr 1967 Westfield r 18 Hillside av
—Frances V married Merrill Wilcox rem to East Granby Conn
—Frank A (Mollie H) foreman 121 Lowell h 1730 Westfield
—Henry W (Muriel E) sec Board of Health 126 Park and clk G&BMfgCo h 58 Boulevard
—Herbert J r 1319 Elm
—Lee M (Ethel M) mach Spfd h 19 Larone av
—Robert E (Ethel M) h 18 Hillside av
—Robert H in US Army r 58 Boulevard
—Sarah D wid Charles J h 1319 Elm
Phinney Cornia wid Edward r 83 VanHorn
—E Pauline clk 95 Elm h at Spfd
Piazzo Anne M biller SPCo Front h at N Agawam
Picard Cora M r 21 Elmwood av
—Edward E in US Army r 215 Cayenne
—Edward H (Ruth M) chauf RyEx h 215 Cayenne
—Frank E in US Army r 215 Cayenne
—Lois M emp AmBCorp r 215 Cayenne
—Marshall M (Emma) barber 85 Boulevard h 698 Westfield

Diamonds
Jewelry
M. J. KITTREDGE, Inc.
1354 Main Street
Silverware
Watches

GOLDTHWAITE, PRESTON AND OLMSTEAD, INC.
"SPRINGFIELD'S LEADING INSURANCE OFFICE"

PICARD
—Rena S married Charles E Johnson rem to Westfield
—Ruth O emp 271 Park r 215 Cayenne
Piccin Antonio (Virginia) baker 90 Baldwin h do
—Bruno (Theresa) trucker G&BMfgCo h 21 Globe
—Giacomo (Anna) cementwkr Spfd h 121 Baldwin
—Nicola mach PM&GCo r 121 Baldwin
Piccini Joseph grocer 1049 Main h 18 Globe
—Michael mach opr Spfd r 21 Globe
Piccoli Hector (Stella) rem to Spfd
—John A (Camella) janitor PM&GCo h 134 New Bridge
Picher Arthur J (Harriet M) mach Sinclair Refining Co h Hewitt c Morgan rd
—Rene V in US Army r Hewitt c Morgan rd
Pickett Ida M wid Clyde A r 65 Lathrop
—Jennie L wid Victor insp G&BMfgCo h 146 Union
—Martha C wid Clyde N h 65 Lathrop
Picone Carmine h 38 School
Piela John E (Phyllis M) in US Army r 26 Burford av
Pierce Arthur G (Sadie H) diesinker Chicopee h 96 Garden
—Francis M expediter G&BMfgCo r 96 Garden
—Frank P (Marion M) market gardener h 67 Janet
—Gerald D r 96 Garden
—Raymond D (Dorothy C) in US Army r 139 Main
—Raymond W rem to Spfd
—Walter H (Mae A) v pres West Springfield Trust Co 85 Elm (Pierce's Farm) 1121 Riverdale and market gardener 1117 do h do
—Walter R (Mary R) rem to Spfd
—Ward (Naomi G) rem to Kansas
Pierce's Farm (Walter H Pierce) 1121 Riverdale
Pierson Henry B (Eva J) contr 108 Bridge h 49 Worthen
—Loris J nurse 49 Worthen r do
Pigeon Eugene J (Leona) carp E Spfd and furn rms 4 Chapin h do
Pignatari Charles (Nancy) emp PM&GCo h 45 Bosworth
Pike Benjamin F (Jennie) insp AmBCorp h 25 Colton av
—Clifton A (Alta L) teller Spfd h 86 Poplar av
—Elizabeth J wid Louis A h 6 Lyman
—Mildred E clk 95 Elm r 100 do
—Ophelia V wid Claude A h 100 Elm
Pilastro Victor E (Marie J) (Ace Neon Tube Co) 540 Main h at Spfd
Pilat Frederick in US Army r 48 Whitney av
—John lab Westover Field h 48 Whitney av
—William pressman Spfd r 48 Whitney av
Pillsbury R Douglas in US Marines r 40 Elm av
—Ralph B (C Etta) clk SPCo h 40 Elm av
—Stuart M in US Coast Guard r 40 Elm av
—Vera G in WAC r 40 Elm av
Pilon Joseph W (Lena) (West Side General Store) 764 Main h at Spfd
—Laurence E (Ruth E) junk 23 Merrick h do
—Lena Mrs mgr 764 Main h at Spfd
Pina Eleanor J Mrs h 69 New Bridge
Pintelli Delma A married Raoul W Bencivenni
—Elena Mrs (Pintelli's Cafe) 1146 Memorial av r 1152 do
—Ettore (Elena) (Pintelli's Cafe) 1146 Memorial av h 1152 do
—Martha E waitress 1146 Memorial av r 1152 do
Pintelli's Cafe (Ettore and Mrs Elena Pintelli) 1146 Memorial av

**PIONEER MFG CO**
**(Francis R Bedard) drop forging dies and tools 27 Sylvan—See p 859**

Piper Francis K (Mary A) tchr WSpfd High School h 135 Southworth
—Ivan A (Edith L) mach WECo Phelon av h at Chicopee
—Marjorie B rem to Mississippi
—Mildred Mrs married Rudolph Kana
Pippo Arthur (Mary) welder B&A h rear 1162 Riverdale
Pira Lionel J (Marie) mach opr PM&GCo h (2B) 1550 Memorial av
Pirani Berengario (Alvimera) sta fireman PM&GCo h 78 Lowell
—Lawrence J (Marion V) chauf r 43 Lowell
Pirozzi Rocco F rem to Spfd
Pirro John (Raffaela) coremkr Spfd h 35 Russell
Pittman Fred O gunmkr CFalls r 1319 Elm
—Fred O Mrs (Netta S) died June 5 1943 age 63
Pitts Edward D (Frances) emp CFalls h 18 Barrett av
Piubeni Charles P (Lucy C) auto painter Spfd h 53 Burford av
Pivnick Fred mgr 125 Memorial av h at Spfd
Pizzimenti Angelena insp 91 Church r 80 Kelso av
—Anthony (Theresa) emp G&BMfgCo h 80 Kelso av
Plant Filomena Mrs mach opr USA r 87 Norman
—Irving E (Helen F) foreman GFBCo h 106 Heywood av
Plante Archie A rem to Spfd
Plasse Rita clk 95 Elm h at Spfd
Platenik Earl M in US Army r 82 Fairview av
—William C (Phyllis) in US Army r 82 Fairview av
—William E (Geneva M) asst foreman G&BMfgCo h 82 Fairview av
Plaus Orson L (Rosemond J) watchman Spfd h 99 Morgan rd
Ploss Alice C wid Franklin J r 43 Russell
Plumb Ernest A (Margaret M) clk G&BMfgCo h 58 Union
Plumley Wilford F (Gladys E) service mgr Spfd h 642 King's hwy
Plummer Lawrence (Mabel I) repair man WECo h 155 River
Plummerytheys Strato H (Stella M) maintenance man WECo h 605 Union
Plumstead Charles H h 11 Smith av
Podgorski Stephen H (Lillian J) insp Spfd h 40 Fairview av
Podolak Joseph F finisher 1651 Riverdale h at Chicopee
Podworski Zachary C (Anastasia J) rem to Spfd
Poehlman Walter M (Ella M) elec WMassElecCo h 118 Wilder ter ext
Poehlmann George J (Magdalene) baker Spfd h 18 York
Poggi Andrew D (Lena E) clk Agawam r 65 Exposition ter
Pohl Paul G (Ruth J) industrial mgr Chicopee h 72 Beverly Hills (lower)
Pohner Anthony F (Mary E) mach B&A h 75 Lathrop
—Francis A in US Navy r 75 Lathrop
—Harry S (Louise H) lens grinder Spfd h 139 Union
—M Anna tel opr G&BMfgCo r 127 Union
—Margaret S wid Anthony h 127 Union
—Mary E clk WECo r 127 Union
Poirier Lionel (Anna J) welder Westinghouse h (1B) 1568 Memorial av
—Rene J (Mary L) mach Indian Orchard h 16 Sprague
—William E (Grace G) in US Army h 49 Russell
Pokorny Arthur W (Marguerite E) sheet metalwkr emp 842 Main h 45 Russell
—Bertha r 111 Bridge
—Charles J (Frances M) sheet metalwkr Spfd h 47 Russell
—Joseph h 111 Bridge
—William F (Thelma M) welder USRCo h 24 Cook
—William F Jr in US Army r 24 Cook
Polasky Edward in US Army r 225 Park av
—May Mrs emp WECo h 225 Park av
Polastry Henry J in US Army r 15 Oxford pl
—Louis in US Army r 15 Oxford pl
—Mario (Agnes) mach's helper WECo h 15 Oxford pl
Polisin Mary wid George died July 4 1943 age 86
Pollard Edward A (Mabel A) mach G&BMfgCo h 27 Cass av
—Elmer F mech Spfd r 27 Cass av
—Frank in US Army r 14 Queen av
—Gertrude A mach opr Spfd r 27 Cass av
—Violet M J clk Spfd r 27 Cass av
Polley Charles S (Mary E) rem to E Brookfield
—Raymond S rem to E Brookfield
Polverari Peter (Anna) mason h 1367 Westfield
Pomerleau Alphonse J (Leontine B) carp B&A h 19 Fairview av
Pomeroy Carleton P (Sarah A) welder bicycle repr 6 1st and mach opr G&BMfgCo h 94 Front
—Carlton J (Rose M) mach G&BMfgCo h 112 Front
—Edna E wid Lynn J h 76 Armstrong
—Edward E (Eldea M) brakeman B&A h 791 Morgan rd
—Edward L fireman B&A r 76 Armstrong
—Frederick E r 94 Front
—Gordon fireman B&A r 7 Church
—Joseph P (Anna C) assembler h 376 Main
—Louis H (Ethel D) porter Spfd h 39 Morningside ter
—Merton D (Hazel M) acct G&BMfgCo h 12 Ludington ct
Pompei Angelo A in US Navy r 37 Heywood av
—Anita M G married Berger C Woolsey
—Anthony (Mary) paperwkr NEBCo h 70 School
—Sabino (Maria) caretaker 251 Memorial av h 37 Heywood av
—Silvio r 37 Heywood av
Ponte Edward P tchr 115 Southworth h at Agawam
Pool Dorothy sec High School 160 Park h at Spfd
—Helen E steno Spfd r 378 Rogers av
—Jennie E wid Thomas H h 378 Rogers av
Poole Charles H died July 31 1943 age 76
—Charles R (Edith L) rem to East Longmeadow
Pooler Ralph H (Margaret M) in US Marines h 229 Norman
Popasodora Giuseppe (Mary H) emp WECo h 97 Almon av
Pope Jeannette clk 95 Elm h at Spfd
—Raymond G (Ruth W) gauge insp G&BMfgCo h 4 Worthy av
—Raynore E photostat opr G&BMfgCo r 4 Worthy av
Popowich Helen J cost clk SPCo Front h at Westfield
Porter Eric A (Edith R) sand blaster Spfd h 42 Eldridge av
—George rem to New Hampshire
—Gilbert F market gardener 334 Birnie av h do
—Harold N (Miriam) in US Navy h (1A) 71 Colony rd
—Irene M slswoman Spfd r 23 Pleasant
—Iselma housewkr Spfd h 783 Union
—John S (Theresa M) bus opr StRy h 99 Chestnut
—Mary D Mrs clk 82 Elm h at Longmeadow
—Phyllis M tchr 24 Nelson pl r 27 Church
—Walter J (Mabel A) toolmkr USA h 22 Bliss
—Warren W (Alita E) emp 334 Birnie av r do
—William (Mabel E) foreman SPCo h 27 Church
—William J (Lillian) in US Navy r 99 Chestnut
Posti Gaetano (Cesira) h 27 Lowell
Potter Albern M (Helen M) mech E Longmeadow h 1107 Memorial av
—Arthur W (Dorothy D) drop forger Spfd h 51 Russell
—Mary A wid Joseph H h 26 Sprague
Poulin Albertine S r 817 Main
—Rose D r 817 Main
Poulo George M (Helen G) toolmkr AmBCorp h 45 Greystone av
Powell John A (Ruth W) mech eng h 19 Sheridan av
Power Thomas J (Isabel E) mach opr Spfd h 29 Bowers
Powers Alice T comptometer opr Spfd r 37 Southworth
—Catherine F tchr Agawam r 39 Maple ter
—Charles E mach emp 502 Union r 37 Southworth
—Harriet M Mrs clk 95 Elm r 32 Southworth
—James M died June 21 1943 age 66
—John J h 37 Southworth
—Julia T clk USA r 533 Main
—Kathryn M priv sec W Spfd Trust Co r 33 Angeline
—LeRoy K (Charlotte S) eng SPCo h 1574 Westfield
—Margaret E tchr Spfd h 42 Bliss
—Margaret G office sec Spfd r 37 Southworth
—Mary A steno Spfd h 39 Maple ter
—Phillip C (Nellie G) emp WECo h 33 Angeline
—Phyllis A priv sec WECo r 33 Angeline
—Richard T (Irene E) physician Spfd h 17 Beauview ter
—Richard T Jr in US Army r 17 Beauview ter
—Robert J (Celia M) wireman B&A h 824 Main
—Thomas (Nora J) sta fireman GFBCo h 533 Main
—Thomas F (Harriet M) in US Marines r 32 Southworth
—Thomas F Jr tel opr TelCo r 39 Maple ter
—Thomas J Jr in US Army r 533 Main
—William J (Louise) rem to Turners Falls
—William T (Frances H) insp G&BMfgCo h 1492 Westfield
Powling Francis W in US Army r 496 Amostown rd
Pozzani Urbano V (Margaret D) car insp NYNH&H h 40 Boulevard
Prairie Flora wid Lucien insp WECo h 24 Sprague
Pratt Carrie C wid Henry A r 108 Garden
—Cecily C tchr Agawam r 69 Day
—George E asst eng Spfd h 11 Ludington ct
—Leonard C (Clary N) treas Holyoke h 44 Cayenne
—Richard N in US Army r 44 Cayenne
—Robert C student r 44 Cayenne
—Robert J (Mayabelle L) in US Army r 70 Belmont av
—William J clk G&BMfgCo h 69 Day
Praver Philip (Nettie) gen mgr West Springfield Gardens Apts 10 Colony rd h 1608 Memorial av
Pray H Edgar (Esther S) prin Junior High School h 62 City View av

**PREMOID PRODUCTS INC**
**Horace A Moses pres John D Zink v pres-clk George E Williamson treas C M Bryan asst treas artificial leather mfrs Front opp 1st—See p 865**

Prenosil John R (M Gertrude) mach USEnvCo h 15 Oak
—Justine wid Stanley F h 30 Park
—Mary r 17 Belle av
Prentice James J (Dorothy) ins 96 Craiwell av h do
Prescott Holbrook C power eng Holyoke and mink farm 1 Brush Hill av h do
Presh Helen A aircraftwkr r 22 Barrett av
—Joseph A (Anastasia M) elec h 22 Barrett av
Preston A Everett in US Army r 51 Garden
Prevosto Anthony (Louise) emp PM&GCo r 43 Baldwin
Priani Frank (Ruby) mech Spfd h 41 Allen

**PRICE & LEE CO THE**
**Helena M Collins mgr mailing lists direct mail advertising and publishers of city directories guides and maps 2d fl Chamber of Commerce bdg 134 Chestnut Springfield tel 3-8561—See p 854**

Prigmore William H (Mildred J) junior executive 95 Elm h 28 Garden
Prochazka Agnes wid Frank died June 29 1943 age 70
—Frances J wid Martin r 121 Union
—Henry W (Hazel N) mach USA h 121 Union
—Myrtie K wid Frank J Jr r 25 Day

REAL ESTATE
RENTALS
APPRAISALS
A. C. WHITE, JR., REALTOR
293 Bridge Street
Telephone 2-5109
INSURANCE
PROPERTY
MANAGEMENT

FORBES & WALLACE . . SHOPPING CENTER FOR WESTERN NEW ENGLAND

Proctor Charlotte H Mrs clk SCo Front h at Spfd
—Mary H wid William W h 198 Heywood av
—William W Jr in US Army r 198 Heywood av
Prologo Philip (Ida M) emp Town h 82 Queen av
Prophet Alice A wid Albert h 59 Day
—Eugene F mach opr PM&GCo r 59 Day
—Flora A assembler WECo r 59 Day
Prouty Clifford P in US Army r 9 Plateau av
—Clifford W (Agnes B) mach Spfd h 9 Plateau av
Prova Stanley (Alice) emp SPCo h 913 Piper rd
Provencher Lillian M wid Gerald F h 174 Ohio av
Provost Alphonse H (Doris A) mach adjuster USA h 47 Nelson
—Anelda wid Hormidas h 157 S Boulevard
—Edward N (Mary M) clk G&BMfgCo h 47 Garden
—George P (Frances D) spot welder G&BMfgCo h (6) 48 Bliss
—H William (Hazel B) in US Army r 157 S Boulevard
—Herman A (Ethel M) photographer Spfd h 44 Riverdale
—Milford E (Florence J) toolmkr Spfd h (2B) 35 Colony rd
—Pearl E clk WECo r 157 S Boulevard
—Winston H in US Army r 44 Riverdale
Pruenal Frederick rem to Thompsonville Conn
—Martin (Helen) far h 59 Pease av
—Stella r 59 Pease av
Pruse Blanche Mrs housekrw h 92 Front
Przybyla Florence Mrs clk USA r 204 Wayside av
—Francis (Florence) in US Army h 204 Wayside av
—Imalia mach opr Spfd r 204 Wayside av
—Joseph (Valeria V) grocer 259 Ashley av h 204 Wayside av
—Peter P (Stella C) gasoline 1654 Riverdale h 1656 do
Public Library—see Libraries—Classified Directory
Pugh Maude B wid Walter A emp 494 Westfield r do
Pugliano Fannie B Mrs cafe 1020 Memorial av r 1062 do
—Frank (Fannie B) mgr 1020 Memorial av h 1062 do
—Frederick hand trucker Spfd h 62 Sprague
—Louis (Carmela) rem to Spfd
—Teresa Mrs h 47 Hill
Pulaski Alexander (Thelma J) in US Navy r 47 Russell
—Thelma J Mrs emp PM&GCo r 47 Russell
Pulice Anthony (Margaret) insp G&BMfgCo h 476 Main
Purcelli Emil mason r 99 Grove av
Purchase Edward R (Edith M) foreman G&BMfgCo h 70 Hanover
—Edward R (Florence A) in US Marines r 12 Prospect
—John E in US Army r 70 Hanover
—Shirley E clk G&BMfgCo r 70 Hanover
Purity Dairy (Alfonso Barufaldi) 19 Barrett av
Putnam Everett L (Mary H) h 44 Maple Heights
—Frank T carp Longmeadow h 73 Chestnut
Putney Arthur E (Lucy B) eng B&A h 17 Morningside ter
Pydych Edward A (Mary E) (Western Beef Market) 553 Main h do
Pyrczoek Eva M Mrs h 40 Baldwin
Pytrych Joseph farm hand r off 465 Morgan rd

QUAGLINI ANGELO (Anna) tool grinder MDFCo h 43 Baldwin
Quatrone Romeo T (Camelia E) in US Navy r 75 Sprague
Quick Helen B wid Arthur L clk Spfd h 31 Avondale av
Quillard Mary L clk 95 Elm r 189 Morgan rd
Quinlen Cora B wid Albert A elev opr WSpfd h 862 Main
Quinlivan Edward J chauf Spfd h 227 Norman
Quinn James A r 111 Harwich rd
—Lawrence E in US Army r 1244 Westfield
—Leo L (Catherine C) gaugemkr Spfd h 1244 Westfield
—W J Co warehouse 121 Westfield
Quinterri Paul waiter Spfd r 242 Park
Quist Oliver P (Muriel R) in US Army r 1336 Memorial av
Qupo Alfonse (Frances E) in US Navy r 19 Webster av

R AND R PLASTICS (Beverly Magee) hammers and tool parts 844 Union
Rabideau William R (Lillian P) clk 244 Elm h 912 do
Rabitor Herman M yardman NYNH&H r 34 Hale
Racette Arthur G (Agnes) mach B&A h 19 Moseley av
—Gaston in US Army r 19 Moseley av
—Leo W in US Navy r 30 Sprague
—Pauline mach opr Spfd r 19 Moseley av
—Wilfred J (Alma V) janitor G&BMfgCo h 30 Sprague
Racicot Catherine M wid Philip J h 135 New Bridge
Radelar Herbert R (Irma J) packer 1299 Memorial av h 1336 do
Rae Thelma clk 95 Elm h at Spfd
Rafay Anna wid John h 163 Cayenne
—Helen emp AmBCorp r 163 Cayenne
—Martin in US Army r 163 Cayenne
Raffenetti Louis C (Florence A) plater Spfd h 56 Armstrong
Rafferty Evelyn Mrs v pres The National Library Bindery Co 271 Park r 115 Nelson
—Harry J (Evelyn B) mach G&BMfgCo h 115 Nelson
Raftery Shirley M nurse 98 Hampden r do
Ragazzini Alda D (Theresa T) emp G&BMfgCo h 20 Windsor
—Armando L (Anna E) emp G&BMfgCo h 20 Windsor
Raimondi Ceasar in US Army r 21 Sunnyside
—Emilda M wid Pio A h 21 Sunnyside
—Evelyn F Mrs mach opr Spfd r 21 Sunnyside
—John C (Evelyn E) clk Spfd r 21 Sunnyside
—Joseph G in US Marines r 21 Sunnyside
—Mary R mach opr Spfd r 21 Sunnyside
Raina Angelo E mech NY r 1131 Memorial av
—Peter (Rita M) mach helper B&A h 1131 Memorial av
Rainault Arthur H grocer Spfd h 21 Neptune av
Rainbow Nursery School (Mrs Ruth M Burns) 42 Sheridan av
Rainke Agnes wid Herman G h 302 Morgan rd
Rainville Romeo (Rita E) carp emp 366 Memorial av h 67 Hill
—Seraphin r 20 River
—Wilbert L R (Rosalie U) gas sta atdt Spfd h 20 River
Rais Charles A (Dorothy G) eng CFalls h 90 Poplar av
Raleigh Edmund J draftsman USA r 39 Rochelle
—Frank T lwyr Spfd r 39 Rochelle
—Mary C wid Edmund h 39 Rochelle
Ramapogue Historical Society (Old Day House) 70 Park
Ramsay Osborn E (Mary E) clk B&A h 19 Hillside av
Ramsdell Dudley P (Helen I) teller W Spfd Trust Co h 159 Nelson
—Shirley clk 95 Elm h at Spfd
Ramsey Ann F tchr 115 Southworth r 71 Garden
Rancore Edwin B (Laura G) pressman Spfd h 32 Bridge
—Roger K (Josephine S) in US Army and roofer 32 Bridge r do
Rand Charles H (Ruth H) mech eng Spfd h 640 Elm
Randall Albert D (Marion E) electrotyper Spfd h 76 Worthy av
—Albert S (Marjorie) rem to California
—Charles W (Vivian L) slsman 1651 Riverdale h 40 Elmdale
—Donald W in US Army r 76 Worthy av
—Dorothy E married Alfred Beauregard
—Erma A see Hayden Wire Works Inc 33 Sylvan h at Spfd
—Frederick E (Elinor L) die sinker Spfd h 57 Warren
—Frederick T in US Army r 57 Warren
—Frederick W died March 16 1944 age 73
—Lillian r 57 Maple
—Marion C r 14 Hillside av
—Mary O wid Frederick W h 14 Hillside av
—Robert C (Anna W) window shade mfr 1669 Riverdale h do
—William H in US Army r 57 Warren
Ranney Raymond R (Anna J) h 379 Riverdale
Rapisarda Edward D asst chief eng G&BMfgCo Church c Coldspring av h at N Agawam
—Jordan (Regina E) gagemkr Spfd h 111 High
Raschi Anthony (Evelyn J) in US Army r 76 Norman
—Erasmus A (Ersilia A) power eng Spfd h 33 James av
—John W (Marion J) mach G&BMfgCo r 46 Neptune av
Rashi John (Jeannette) mach opr G&BMfgCo h 17 Moseley av
Rath Bertha clk Standard Abrasive Wheel Co Inc 953 Union h at Spfd
Rathbun Charles E (Marion P) rem to Longmeadow
Rattigan Thomas F (Stacia J) mgr Spfd h 68 Colony rd
Rauth Rita Y Mrs varnisher AmBCorp r 101 Sibley av
—Robert J (Rita Y) in US Army r 101 Sibley av
Rawley Walter D (Alice E) in US Army r 74 Plateau cir
Ray Alice M tchr Spfd r 98 Ashley
—Berchie in US Army r 783 Union
—Earl T (Laura J) freight agt Boston h 100 Ashley
—Edith M wid West M h 98 Ashley
—Leon S electrotype finisher Spfd r 98 Ashley
—Ralph W (Ruth L) letter carrier h 36 Elm av
Rayilla Gertrude clk Spfd and corsetiere 27 Elmdale r do
Raymond Amos E (Daisy W) trainman B&A h 23 Worthen
—Eli r 540 Kings hwy
—Harold J (Ellen T) in US Army r 84 Day
—Harriet E wid William B r 119 Monastery av
Raza Fred (Lena) foreman Chicopee r 18 Ferry av
—Lena Mrs insp Chicopee r 18 Ferry av
Read William F (Amelia R) rem to Tennessee
Readio Allen H (Dorrice S) emp PM&GCo h 42 Cooper
Ready Donald M (Janet I) in US Navy r 67 Nelson
—Frederick T (Zoe B) printer SPCo h 135 Pine
—Janet I Mrs receptionist CFalls r 67 Nelson
Reale Alphonse J (Doris L) in US Army r 62 Russell
—Mario (Mary) forger Spfd Mach & Foundry Inc h 56 Norman
Reardon Christopher J (Olivette G) chauf StRy h 122 Garden
—Christopher W in US Army r 122 Garden
—David H forger helper Spfd r 122 Garden
—Mary B clk Spfd r 122 Garden
—Olivette H clk Providence R I r 122 Garden
—Richard G (Mayme E) in US Marines h 125 Southworth
Rebecchi Armando r 96 Norman
—Emelda L emp USA r 96 Norman
—Joseph (Mary) janitor PM&GCo h 96 Norman
—Joseph Jr in US Army r 96 Norman
—Louis in US Army r 96 Norman
—Norma B bookbinder Spfd r 96 Norman
—Novella M r 96 Norman
Rechelli Armando J (Jean M) asst foreman Spfd r 19 Maple ter
Rector Grace N Mrs clk Washintgon D C r 249 Main
Redden Joseph M treas Redden-Sanderson Inc 120 Memorial av h at Spfd

**REDDEN-SANDERSON INC**
**John A Sanderson pres Teresa C Cavanaugh clk Joseph M Redden treas distributors of General Motors Trucks 120 Memorial av—See adv Spfd Directory**

Reddy Howard M (Irene E) in US Army h (1A) 57 Colony rd
Redmond Charles A (Beatrice L) insp Westinghouse h 27 Hanover
—Edward J in US Army r 25 Hanover
—Frank in US Army r 25 Hanover
—James S in US Army r 25 Hanover
—John C in US Army r 25 Hanover
—Kathryn L married Dnoald Hanna rem to Florida
—Robert J (Florence C) eng B&A h 25 Hanover
—Ruth W Mrs married Frederick D Ricker
Reed Benjamin B (Anna B) mach Spfd h 53 Boulevard
—Charles A (Minnie H) h 30 Main
—Frank E janitor 201 Park av h 52 Morton
—Frank E Mrs (Ruby L) died Aug 23 1943 age 63
—George M (Alice H) rem to Spfd
—Herbert M (Mildred M) elec PM&GCo h 117 River
—James E (Nellie E) eng B&M h 74 Plateau cir
—Lois E tchr 115 Southworth r 30 Main
—Theodore A in US Army r 53 Boulevard
—Walter S r 18 Poplar av
Rega Donald E (Barbara L) in US Army r 1051 Elm
Regal Grace B P wid Howard K h 181 Park av
Regan Catherine V r off Highland av
—Charles W clk Spfd h off Highland av
Regnier Florence M wid Wilfred F h 41 Sprague
—Wilfred F died Jan 23 1944 age 81
Rehor Charles (Anna) tailor 746 Main h 28 Janet
Reid David H (Yolande R) tchr Spfd r 21 Neptune av
—Edwin C (Alice S) supv TelCo h 40 Johnson
—Florence A r 62 Southworth
—Harold H (Annabella) fireman WMassElecCo h 591 Elm
—J Francis (Dorothy E) maintenance eng WECo h 129 Union
—James A (Cora M) h 62 Southworth
—Whitfield (Marion V) lwyr town counsel and prosecuting attorney (22) 85 Elm h 51 Craiwell av
—Yolande R Mrs insp Holyoke r 21 Neptune
Reil Bertha F Mrs waitress h 52 Day
Reilley Catherine G wid Michael J r 52 Fairview av
Reilly Agnes M milliner Spfd h 79 Sprague
—Eva T Mrs emp WECo r 46 Elmdale
—Helen F steno Spfd r 79 Sprague
—John M (Dorothy G) rem to Spfd
—Mary A wid Maurice J died March 25 1944 age 81
Relation Agnes housewkr Spfd r 68 School
Remillard Ernest H (Pauline F) lather h 43 Kelso av
—Roderick G (Irene) h 254 Westfield
Remington Howard E (Alice M) fireman B&A r 60 High
—Nina P Mrs checker US Govt Supply Depot h 71 Fairview av
—Roger R in US Army r 71 Fairview av
—Roland in US Navy r 71 Fairview av
Remy Gerald A (Hilda M) linotype opr Spfd h 51 Ashley
—Louis P (Mary L) supt Ludington Court Apts h 100 Elm
Renaud Nelson J Jr (Eva A) mach opr Spfd h 21 Exposition ter
Renner Hanna B wid Henry insp B&M h 1336 Memorial av
Rent-A-Book Library (West Side Drug Co) 671 Main

SALES RENTALS MANAGEMENT HENRY M. CLARK CO., REALTORS 100 BROADWAY TELEPHONE 7-0231 APPRAISALS MORTGAGE LOANS

WEEKS LEATHER STORE LUGGAGE TRUNKS - BRIEF CASES
1341 MAIN STREET (Next to Union Trust) TELEPHONE 6-1541 Small Leather Goods

Reopell Bertha E cashier Perkins Machine & Gear Co Circuit av h at Spfd
Repecci Samuel r 7 Church
Restarick Richard F caretaker Westfield r 24 Ashley
Retail Furniture Warehouse Inc Robert D Burnham pres William E Burgess clk Fred W Nash treas 1651 Riverdale
Reutt Dominick C (Sophie C) planer hand NEBCo h 26 Norman
Rey William K stock clk Spfd r 31 Avondale av
Reynolds Henry E heat treater USA r 48 Heywood av
—Quentin (Sylvia C) clk-gen mgr Eastern States Farmers Exchange 95 Elm h at Longmeadow
—Roland W chauf Spfd h 48 Heywood av
—Walter P (Anna) chauf Spfd r 48 Heywood av
Rheault Albert J (Laura A) dispatcher B&A h 20 Neptune av
—Laura A Mrs floor woman WECo r 20 Neptune av
Rheaume Blanche M wid Rufus insp USA h 38 New Bridge
—Felix A (Florence B) emp NEBCo r 294 Main
—J Albert (Helen W) brakeman B&A h 294 Main
—Rufus died Aug 29 1943 age 42
Rhines Alice M wid Bert H furn rms 59 Lathrop h do
Rhodes Dorothy V clk 95 Elm h at Spfd
Rice Clarence A (Laura J) photographer Spfd h 126 Craiwell av
—Donald F in US Army r 126 Craiwell av
—George C (Mary K) tool insp AmBCorp h 88 Ashley
—Herbert N mach Spfd r 46 Elmwood av
—Margery L tchr N Carolina r 114 Sibley av
—Mary A childs nurse Brooklyn NY r 114 Sibley av
—Maud A r 114 Sibley av
—Oliver H (Geneva N) clk SGLCo h 10 Worthy av
—Robert J (Edith M) boxmkr GFBCo h 59 Bramble av
—Robert J Jr ordnance man Epfd r 59 Bramble av
Rich Byron C (Helen E) bank teller Spfd h 72 Hampden
—E Alvin in US Navy r 361 Morgan rd
—Eleanor M comptometer opr WECo r 361 Morgan rd
—Howard S (Anna E) show cards Spfd h 361 Morgan rd
Richard Harriet tchr 1198 Memorial av h at Spfd
Richards Harry H (Bertha E) h 26 Southworth
—Norman H (Elizabeth A) investments Spfd h 193 Cayenne
—Sidney H (Gertrude) h 398 Elm
Richardson George E (Ethel B) rem to Worcester
—Henry in US Marines r 16 Lowell av
—Mary E h 69 Woodmont
—May A h 37 Elm
—Raymond M (Virginia M) eng Water Dept h 194 Piper rd
—Robert E r 37 Elm
—Walter E storekpr G&BMfgCo h 72 Sprague
—Walter E Jr in US Army r 72 Sprague
Richmond Erma clk 95 Elm h at Spfd
Richt Frederick (Rose) tool eng AmBCorp h 553 Amostown rd
Richter Karl C (Elsa E) asst foreman Holyoke h 111 Labelle
Rickard Harold A (Jewell E) in US Army h 108 Cayenne
Ricker Frederick D (Ruth W) in US Army r 170 Rogers av
—Harold K (Ruth L) eng G&BMfgCo h 43 Rogers av
Rickman Anna Mrs men's furnishings 86 Elm h at Spfd
—Leo H (Anna) mgr 86 Elm h at Spfd
Rider Inez Mrs mach opr AmBCorp r 99 Morgan rd
Ridgway Carl W (Doris A) radio service man Spfd h 224 Park
—George J (Mary M) chief operating eng SPCo h 29 Church
—Guy M (Doris W) service man Spfd r 2052 Riverdale
—Herbert D (Elizabeth A) office mgr Westfield h 151 Harwich rd
—Jean student r 2052 Riverdale
—Thomas W in US Army r 2052 Riverdale
—William (Isabelle D) h 224 Park
Riedel Gustave E (Helen N) insp Spfd h 35 Elmwood av
Rief Leslie G (Marjorie L) mach IO r 242 Riverdale
—Walter R (Alice E) laboratory wkr Chicopee h 242 Riverdale
Riggs Arline W tchr 160 Park r 32 Oleander
—Frederick W (Marguerite I) eng B&A h 32 Oleander
—Frederick W Jr in US Army r 32 Oleander
—Gloria F supv drawing New Britain Conn r 32 Oleander
—Harry E (Catherine G) adv mgr SPCo Front h at Longmeadow
Righetti Giulio (Assunta) emp WECo h 22 Bosworth
—Raymond farm wkr r 22 Bosworth
Rigo Battista A (Adele) toolmkr G&BMfgCo h 16 West
Riley Gertrude E binder Spfd h 22 West
—John P Jr r 170 Boulevard
—Loretta R wid Frank J nurse Spfd h 51 High
—Nellie A h 646 Westfield
Rioni Carmella I kitchen helper Agawam r 215 Windsor
—Eugene J (Elva T) mach adjuster USA h 22 George
Riordan Marion R clk WECo Phelon av h at Spfd
Rioux J August h 47 Lathrop
Ripley Harold A (Mildred E) layout man h 85 Wistaria
Rising George S (Mayona E) gauger WSpfd h 44 Colony rd
—Jennie A wid Frank C cafeteria mgr 115 Southworth h 94 Althea
Rist Christian A mgr The New England Box Co 121 Lowell h at Longmeadow
Ritter Henry school physician Spfd r 69 Newton av
Riverdale Camp (Mrs M Lura Lyman) 1162 Riverdale
Rivers Charles (Mary A) emp USA h 66 Fairview av
—Edith clk 95 Elm h at Indian Orchard
—Edward (Agnes) in US Army r 164 Norman
—George A (Gertrude M) fireman WSFD h 138 Ashley
—Gertrude C mach opr Spfd r 80 Sprague
—Harry J (Florence R) asst supv WECo h 73 Baldwin
—Raymond E (Laura M) mach Spfd h 34 Maple
—Robert J (Marie B) in US Army h 63 Belle av
Rivest Leo T (Lillian D) shipper Spfd r 16 Healy
Rivet Lucille clk 95 Elm h at Spfd
Robb Louise E wid William W r 30 Irving
Robbins Arthur J (Louise T) cutter USEnvCo h 38 Colton av
—Burr L (Gertrude F) parts mgr 104 Westfield h 1596 Memorial av
—Eileen clk 95 Elm h at Spfd
—Elizabeth J clk Town Acct's office Town Hall r 102 Woodmont
—Frank H (Doris A) lumber IO h 199 Craiwell av
—James W (Edith A) elec Chicopee h 102 Woodmont
—Larry D (Ruth M) insp G&BMfgCo h 651 Rogers av
—Ruth I r 29 Orchard
Roberson Lonzo r 53 Bridge
Robert Charles (Ellen M) assembler Spfd h 30 Grandview av
—Edward O (Edith M) mfr Holyoke h 143 Poplar av
—Moise J r 30 Grandview av
Roberts Albert E (Mary A) condr B&A h 22 Russell
—Alphonse (Bertha) painter G&BMfgCo h 506 Main
—Archie S (Grace) toolmkr Spfd h 27 Prospect
—Arthur D (Margaret B) time study man WECo Phelon av h at Thompsonville Conn
—Arthur K (Dorothy M) mach G&BMfgCo h 22 Elmdale
—Bernard J (Mary C) rem to Michigan
—Catherine L wid Albert A h 53 Lathrop
—Edith V in WAC r 22 Worcester
—Edmond J (Bertha A) supt grounds 1299 Memorial av h 1693 do
—Edwin H (Winifred) papermkr SPCo h 2275 Westfield
—Elizabeth M library asst Spfd r 32 Woodmont
—Franklin B (Virginia G) draftsman Spfd h 66 Fox
—Fred C clk 1162 Westfield r 1164 do
—Frederick (Grace A) press opr Westinghouse h 316 Park
—George B r 199 Craiwell av
—George D r 15 Granger pl
—Gertrude L bkkpr Westfield r 83 VanHorn
—Hannah A wid Charles D r 102 Cass av
—Harold K in US Army r 2275 Westfield
—Harvey E (Mary H) in US Army r 52 Craiwell av
—Harvey J (Emma B) eng NYNH&H h 622 Amostown rd
—Hugh B (Lillian B) assembler G&BMfgCo h 17 Mosher
—J Levi h 9 E School
—J Levi Mrs (Zelia) died Mar 21 1944 age 68
—Lora B wid Wellington emp G&BMfgCo h 294 Park
—Mabel I wid Samuel E rem to Spfd
—Mary A Mrs clk PM&GCo r 22 Russell
—Mary C tchr 767 Main r inq do
—Moses (Morfudd) storekpr Spfd Mach & Foundry Inc h 55 Main
—Percy W (Viola) eng B&A h 22 Worcester
—Ralph H (Madeline M) in US Army h 438 Cold Spring av
—Ray R emp NYNH&H h (1A) 1618 Memorial av
—Rene J (Alice A) (Roberts' Fine Foods) 1162 Westfield h 1164 do
—Roland J in US Army and (Roberts' Fine Foods) 1162 Westfield r inq do
—Samuel E (Nan G) mach WECo Phelon av h at Spfd

ROBERTS
—Wallace J (Jeannette M) maintenance man r 92 Norman
—William H (Aldea J) clk SPCo h 257 Ashley
—William J (Rose A) clk 1407 Westfield h 83 VanHorn
Roberts' Fine Foods (Rene J and Roland J Roberts) 1162 Westfield
Robertson Craig F in US Army r 139 Boulevard
—William F (Isabelle) gaugemkr WECo h 139 Boulevard
Robideau Jeremiah h 179 Labelle
Robidoux Edmund E (Orise A) mach opr Holyoke h 185 Labelle
Robinson Austin H (Regina M) elec eng Spfd and 1132 Westfield h do
—Charles E in US Marines r 109 Morton
—Churchill (Mary F) carp h (2B) 58 Colony rd
—George D (Frances T) r 1885 Westfield
—Harold L (Bertha M) traffic mgr Holyoke h 109 Morton
—Harold L Jr (Olivia S) in US Army r 109 Morton
—Harold W (Doris E) mach PM&GCo h 771 Union
—Harry C (Nellie H) ins NY and 65 Churchill rd h do
—Helena M nurse 57 Summit r do
—John C treas Connecticut Valley Realty Co (25) 85 Elm h at Longmeadow
—Kenneth L (Eileen M) rem to Spfd
—Lela M wid Curtis C r 35 Worthen
—Mary K clk 95 Elm h at Spfd
—Ralph C (Irene S) fireman B&A h 35 Worthen
—Richard M (Mary C) asst treas Connecticut Valley Realty Co (25) 85 Elm h at Blandford
—Roland E (Maybelle R) mach Spfd h 483 Piper rd
—William C (Virginia S) executive AmBCorp h 65 Rogers av
Robson Everett G (Eva G) gen mgr 55 New Bridge h 110 High
Robustella Frank A (Pauline M) roofer Spfd h 20 Boulevard
Roche Francis T in US Army r 47 Mosher
—Jane M student r 117 Craiwell av
—John A in US Navy r 47 Mosher
—Joseph F in US Army r 47 Mosher
—Michael J (Annie M) chief eng Spfd h 47 Mosher
—T Frederick (Mary E) supt of streets Town Hall h 117 Craiwell av
Rochon Blanche L h 114 Front
Rock Cyrus A (Jennie S) grinder Spfd h 80 Silver
Rockwell James B (Cecil R) emp G&BMfgCo h 90 Bridge
Rodier George W (Bertha) filer Spfd h 76 Maple ter
Rodowicz Henry S in US Army r 111 Lancaster av
—John C in US Army r 111 Lancaster av
—Stanley (Josephine) lab IMCo h 111 Lancaster av
—Theodore V in US Army r 111 Lancaster av
Roger Samuel emp NEBCo r 953 Memorial av
Rogers Alice E insp WECo r 45 Bliss
—Elizabeth F nurse US Army r 72 Pleasant
—Felix H (Rita A) gen foreman PM&GCo h 63 George
—George D (Edna C) fireman B&A h 45 Bliss
—Gordon L (Vera B) chauf 325 Memorial av h 995 Main
—Irene E Mrs r 72 Pleasant
—James F (Viola S) service man Spfd h 102 Garden
—James F (Sara I) eng B&A h 81 Field
—M Crosby (Marian S) editorial writer Spfd h 1531 Westfield
—Marjorie O wid Myron M h 39 VanHorn
—Myron M died Sept 19 1943 age 47
—Ralph O (Julia C) eng US Govt h 23 Avondale av
—Roy L (Irene E) gasoline and sporting goods 91 Union h 72 Pleasant
—Ruth W clk 95 Elm r 81 Field
—Silas J (Hazel R) sls supv Spfd h 55 Boulevard
Rokos Samuel r 85 Day
Rokosz Jozef M (Zofia) far h 763 Morgan rd
—Theodore W in US Army r 763 Morgan rd
Rolandini Carlo G policeman B&A h 109 Ashley
—Carlo G Mrs (Mary R) died July 10 1943 age 37
—Guido emp SPCo h 184 Front
—Modesto G (Carmella E) emp SPCo h 190 Front
Rollins Frederick S (Mildred D) office mgr 35 Memorial av h at Spfd
Roloff Charles F slsman r 378 Elm
—Harold M foreman Spfd r 378 Elm
—Oscar T (Aimee L) h 378 Elm
—Percy H (Sidonia M) (Roloff's Garage) 211 Union h 83 Roseland av
Roloff's Garage (Percy H Roloff) 211 Union
Romano David J (Merceline Y) in US Army r 33 Oakland
—Michael J (Shirley) mach h (1A) 1582 Memorial av
Romanowicz Frank (Elsie H) food selector A&PCo r 41 Spring
Romer George T (Severina M) condr B&A h 254 Park
—Lester C in US Army r 254 Park
Ronayne F Morris (Mary F) asst foreman Spfd h 69 Ely av
Rood Charles A in US Army r 17 Church

Poole's We give S&H Green Stamps
Springfield Managed and Conducted for Over Thirty Five Years

FIELD, EDDY & BULKLEY INSURANCE
1200 MAIN STREET PHONE 4-1112 Fire -- Accident -- Auto

ROOD
—Irma D clk 95 Elm h at Spfd
—Starr A (Clara J) insp USA h 17 Church
Rook Frederick R (Eunice M) mach Spfd h 403 Dewey
Rooms Myrtle Mrs r 149 Nelson
Roos Doris E clk 95 Elm h at Spfd
Root Edith steno Washington DC r 16 Worthen
—Lavon comptometer opr Spfd r 32 George
—Mabel wid Earle J hstess Spfd h 16 Worthen
—Murray J h 37 James av
—Raymond C (Minnie A) hostler B&A h 32 George
—Thelma G masseuse Spfd r 32 George
Roraback B Pearson rem to Spfd
Rosa Lena A clk Spfd r 58 2d
—Raymond J student r 58 2d
—Reno J r 58 2d
—Stefano T (Teresa) cement finisher h 58 2d
Rosario Frank (Louise L) maintenance man SFCo h 64 Church
Rose Bernard (Adele) slsman h 449 Cold Spring av
—George D letter carrier Spfd r 25 Cottage
—George E (Mabel L) h 23 Webster av
—John contr 65 Exposition ter h do
—John Mrs (Mary) died Oct 11 1943 age 51
—William B (Emma B) h 25 Cottage
Rosenauer Charles F in US Army r 70 High
—Charles F (Hazel E) mach Spfd h 70 High
Rosendale William E ( Rose A) h 16 Colony rd
Rosenthal Joseph (Bessie) tailor 13 Westfield h 85 Fairview av
—Morris (Edith) rem to Spfd
Rosever John C r 37 Elm
Rosner Beatrice E mach opr Spfd r 667 Union
—William F (Barbara) baker Spfd h 667 Union
—William J in US Army r 667 Union
Ross Arlon J in US Army r 1858 Riverdale
—David A (Bessie H) foreman Holyoke h 1858 Riverdale
—David H h 620 Elm
—Edith F Mrs bkkpr 7 Church r 7 Healy
—George A emp 1892 Riverdale r do
—Jean B wid Roderick housekpr r 80 Silver
—M Winifred Mrs drsmkr 19 Hillside av h do
—Marjorie R clk 95 Elm h at Spfd
—Ralph (Irene) mach Spfd h rear 1162 Riverdale
—Roy R (Edith F) guard Spfd Machine & Foundry Co h 7 Healy
—Thomas (Lillian C) parts mgr 120 Memorial av h at Spfd
—Wallace G (Eunice E) foreman WECo h Highland av
Rossetter Seaman E (Era B) v pres-sec-sls mgr General Fibre Box Company Palmer n Circuit av h at Longmeadow
Rossetti Albert in US Army r 33 Russell
—Concetta wid George h 35 Russell
—George died Jan 3 1944 age 59
—Louis C (Grace C) h 43 Exposition av
—Louise insp Spfd r 35 Russell
—Mary mach opr Spfd r 35 Russell
—Mary wid George r 43 Exposition av
—Nicholas trucker PM&GCo r 35 Russell
Rossi Antonio ( Rosa) trucker A&PCo h 63 Allston av
—Ariodante (Virginia J) boxmkr NEBCo h 121 Chestnut
—Eva H mach PM&GCo r 121 Chestnut
—Romeo L (Jennie) woodwkr USA h 953 Memorial av
Rossman Mary A Mrs benchwkr G&BMfgCo r 41 Irving
Rossmeisl George A (Gladys V) gagemkr Spfd h 264 Morgan rd
Roth Josephine A typist Spfd r 1068 Riverdale
Rothwell Benjamin L (Ethel F) plant supt John Deere Plow Co Phelon av c Bliss h at Agawam
Roubec Helen r 71 Hill
—Mary wid John housewkr h 71 Hill
Rouette George M (Margaret A) sls mgr Spfd h 180 City View av
Rouleau Joseph (Apoline) h 17 Sprague
Rourke John J (Helen C) brick layer Spfd h 141 Ashley av
Rousseau Omer (Louise E) truck body mfr 35 Wayside av h 1446 Riverdale
Routhier Irene M mach opr Spfd r 309 Park av
Roratti B Albano (Rose) emp CVMfgCo h 53 Belle av
Rovelli Arselio M (Virginia) foreman G&BMfgCo Church c Coldspring av h at Feeding Hills
Rowe Leonard W rigger Spfd h rear 106 Bridge
Rowell Elizabeth L clk Assessors Office h 334 Elm
Rowland Edward J in US Army r 20 Fairview av
—James E (Anne E) mach G&BMfgCo h 20 Fairview av
Rowlette Winifred W r 115 Nelson
Rowley Edith C clk SPCo Front h at E Longmeadow
—Herbert E (Sandra M) shipping clk Spfd h 2287 Westfield
—Howard C (Lorena S) grinder G&BMfgCo h 1504 Westfield
—Lorena S Mrs comptometer opr Spfd r 1504 Westfield
Roy Anthony E (Harriet A) miller Spfd Machine & Foundry Inc h 235 Union
—Frederick E (Eleanor F) forger Chicopee h 30 Grandview av
—George A h 133 Park av
Royal Crown Bottling Co Russell T Foster gen mgr 100 Memorial av
—Tool & Gauge Corp Lawrence N White pres Alma M Norris clk Charles R Hammond treas 70 Front
Royce Elizabeth A wid Edgar J h 268 Elm
Royle John D (Phyllis S) time study observer G&BMfg Co h 30 Maple ter
—Richard S r 30 Maple ter
Rozzi Antonio J (Rosa) rem to Spfd
Rubinwitch Henry (Albertine P) mach opr USA h 73 Verdugo
Rucinski John J (Winifred) lab h 791 Amostown rd
Rudat Albert J (Bernice L) (Carter's Cleaners & Launderers) 211 Elm h 72 Elmdale
Ruel David (Evelyn R) in US Army r 147 Grandview av
—Jeanne insp Spfd r 23 Western av
—Theodore L (Florine B) grinder Spfd h 72 Church
Rufino Joseph in US Army r 22 George
—Max P landscaper Spfd r 22 George
—Ralph (Elizabeth) h 22 George
Ruggiera John (Filomena) wiper B&A h 593 Union
—Joseph W in US Army r 593 Union
—Louise C r 593 Union
—Michael J in US Army r 593 Union
—Nancy E rem to Spfd
—Peter A in US Army r 593 Union
—Thomas F in US Army r 593 Union
Ruggieri Frederick L (Mary A) clk G&BMfgCo h 24 Colton av
—Henry carp 59 George h do
—Louis C (Vera) emp G&BMfgCo r 59 George
Ruggiero Nicholas (Pharrel F) merchant Thompsonville Conn h 561 Amostown rd
Ruggles Ella K nurse Westfield h 11 Ludington ct
Rumplik Louis (Helen A) mach G&BMfgCo h 27 Elm cir
—Richard L in US Army r 27 Elm cir
Runnells Ida M wid Edward V nurse emp 2146 Westfield r do
Runshaw Helge (Evelyn) bakerywkr Spfd h rear 575 Piper rd
Rupert George P Jr (Marion E) rem to New Jersey
—Leslie D rem to Boston
Rush James L sign Painter r 228 Piper rd
—Leland T in US Army r 26 Fairview av
—Rachel J Mrs insp WECo h 26 Fairview av
Russell Alice wid William r 41 Bliss
—Claire M clk WECo r 21 Lancaster av
—George A died Mar 22 1944 age 68
—Harold J (Beulah L) in US Army r 1536 Westfield
—Henry H (Cordelia M) foreman USA h 41 Bliss
—James T chef 905 Main h 585 do
—Joseph W (Minnie A) foreman G&BMfgCo h 159 Main
—Margaret D Mrs clk-treas Teagan Motors Inc 33 Bishop h at Spfd
—Sherwood W (Anna T) taxi driver Spfd h 751 Union
—Victoria M wid George A h 21 Lancaster av
Russo Albert R in US Navy r 63 Burford av
—Alfred A in US Army r 63 Burford av
—Angelina M pastry cook Spfd r 63 Burford av
—Giuseppe P (Florence A) boilermkr's helper B&A h 63 Burford av
—John h 61 Sprague
—Joseph D in US Navy r 3 Willard av
—Luca (Camella) emp B&A h 3 Willard av
—Margaret mach opr Windsor Locks Conn r 3 Willard av
—Margaret M slswoman Spfd r 63 Burford av
—Mary papercutter 91 Church r 61 Sprague
—Pasquale F in US Navy r 3 Willard av
—Patrick F in US Navy r 3 Willard av
—Patrick J (Pauls & Russo) 43 School h at Woronoco
—Theresa A socialwkr Spfd r 63 Burford av
Rustici Thomas (Grace R) ins agt Spfd h 56 Irving
Rutherford Alfred mach opr Spfd r 122 Bridge
—Ernest J (Helen A) constructionwkr h 52 Bridge
—Joseph (Elizabeth) emp B&A h 53 Bridge
—Matthew (Virginia) h 122 Bridge
Ryan Alice G wid Thomas J h 56 Fairview av
—D Frank (Marguerite D) autos Westfield h 25 Beauview ter
—Edmund R (Eleanor) barber 218 Union h 88 Fairview av
—Edward C in US Army r 107 Lancaster av
—James P (Elvira T) foreman B&A h (1B) 21 Colony rd
—John H mach WECo r 56 Fairview av
—Walter J (Madeline H) letter carrier h 107 Lancaster av
—Walter J Jr in US Army r 107 Lancaster av
—William F (Anna S) dental supplies Spfd h 234 Rogers av
Ryder Thomas P (Anna C) baggage master NYNH&H h 26 Bliss
Ryll Adolph (Mary G) store clk G&BMfgCo h 96 Fairview av
Rys Beatrice M Mrs waitress Spfd h 81 Fairview av
—Paul H rem to Spfd

SAALMAN ARTHUR E (Nellie P) utility man h 61 Forris
Sackett Clara G wid Charles A mach opr CFalls h 32 Irving
—Edward H (Minnie M) insp Spfd h 48 Althea
—Emma wid William R r 48 Althea
Sady Catherine M clk PM&GCo r 333 Elm
—Eva A Mrs (Sady's Market) 333 Elm r do
—James (Anna F) in US Army r 17 Sprague
—John M (Eva S) h 333 Elm
Sady's Market (Mrs Eva A Sady) grocer 333 Elm
Saffer Abraham J pres New England Smelting Works Inc 502 Union h at Spfd
—Louis treas New England Smelting Works Inc 502 Union h at Spfd
—Moses clk New England Smelting Works Inc 502 Union h at Spfd
—Sylvan (Estelle) junk 33 George h do
Sagan Charles P (Josephine D) emp town h 36 Elmdale
—Leo (Julia M) in US Army h 17 Massasoit av
—Stanley J coremkr G&BMfgCo r 36 Elmdale
Sager Frederick A (Elizabeth M) h 463 Elm
—Mary A steno Windsor Locks Conn r 463 Elm
St Anne (Italian) Roman Catholic Church Memorial av c Union
St Clair Charles A (Dorothy D) press opr GFBCo h 32 Hill
St Denis Paul J (Dorothy R) brakeman B&A h 36 George
St Dennis Eliza wid Theophile r 37 Prospect
—Emile (Esther S) mach opr Spfd h 37 Prospect
—Henry E in US Army r 37 Prospect
—Virginia sorter SCo r 37 Prospect
St Germain Arthur E (Helen A) printer Westfield h 393 Elm
St Jean Arthur E (Mildred) washing machines Spfd h 206 Hillcrest av
—Arthur J (Katharine P) carp h 157 Bonair av
—Arthur J Jr r 157 Bonair av
—Emile (Lelia) carp h 157 Bonair av
—Emile Jr (Edith E) toolmkr PM&GCo h 216 Hillcrest av
—Eugene G in US Navy r 176 Hillcrest av
—J Lorenzo (Philippina M) elec Spfd h 176 Hillcrest av
—Paul (Laura M) clk PM&GCo h 226 Hillcrest av
St Joseph's Convent 52 Pine
St Louis Adolphus J (Leona M) welder G&BMfgCo h 26 Mulberry
—Alexander I emp B&A h 194 New Bridge
—Edward J r 80 Sprague
—Edward J (Beatrice M) in US Army h 149 New Bridge
—Parmelia Mrs h 80 Sprague
—Roman Catholic Church (French) 801 Main
—Roman Catholic Church Rectory 817 Main
St Martin Albea J (Ernestine E) carp B&A h 21 Fairview av
—Armand L (Loretta C) grinder AmBCorp h 209 Woodmont
St Onge Andrew E in US Army r 70 School
—Exzelia Mrs h 70 School
—Exzelia P married Nelson Bailey rem to Kansas
—Robert R in US Army r 70 School
St Thomas Parochial School 75 Pine
—Roman Catholic Cemetery 420 King's hwy
—Roman Catholic Church 63 Pine
—Roman Catholic Rectory 47 Pine
Salaba Antoinia wid Antonio h 42 Bridge
Salani Robert shoe repr 687 Westfield h at N Agawam
Salkins William C (Margaret P) master mech 1299 Memorial av h 236 Elm
Sallemi John (Louise E) chauf Spfd h 36 Bliss
Salomon Alfred children's apparel Spfd h 17 Neptune av
—Margaret children's apparel Spfd r 17 Neptune av
—Rudolph garment cleaner Spfd r 17 Neptune av
—Walter garment cleaner Spfd r 17 Neptune av
Salvadori Joseph (Mary J) boxmkr NEBCo h 21 Irving
Salvatore F Stuart (Julia L) mach Hartford Conn h 1217 Elm
—Russell emp WECo r 12 Sylvan
—Thomas C (Marion L) chauf Spfd h 12 Sylvan
Salzano Armando (Lavinia) emp WECo h 485 Elm
—Felix in US Marines r 485 Elm
Sambielen John mach opr PM&GCo r 10 Crossett av
—Joseph F (Florence G) canvasmkr Spfd h 10 Crossett av
—Peter (Annie) h 10 Crossett av
Sampson Charles in US Army r 195 Bridge
—Charles H (Matilda M) painter h 195 Bridge
—Dorothy G married Maurice A Thomason
—Joseph M in US Navy r 195 Bridge
—Matthew brakeman B&A r 722 Main
—Robert D in US Navy r 195 Bridge
Samsel Joseph S (Lillian A) auto mech Spfd h 26 Bliss
Sanborn Eulalie M wid Lewis M r 45 Hill
—Frederick M (Isabelle G) milling mach opr Spfd r 52 Southworth
—Thenice M clk G&BMfgCo r 19 Greenleaf av
—Watson E (Ruth A) mgr Holyoke h 15 Irving
Sanbourn Clinton M (Emma V) eng B&A h 34 Cottage
Sanders Kirk E (Annie F) printer 19 Worthen h do
—Ruth A clk Spfd r 19 Worthen
Sanderson Arthur N (Katherine W) janitor 33 Westfield h 48 Worthen

KASKO HOME FURNISHINGS, INC. Have Your Old Washing Machine Rebuilt
1865 Main Street MAYTAG *Sales and Service* Have it Look Like New Phone 3-3342

REAL ESTATE
INSURANCE
MORTGAGES
APPRAISALS
E. D. JOHNSON CO.
1562 MAIN STREET
Telephone 6-7294

**SANDERSON**
—Hilda Mrs clk 95 Elm h at Spfd
—John A pres Redden-Sanderson Inc 120 Memorial av h at Spfd
Sands Earl J (Etta E) trainman B&A h 205 Heywood av
Sanford Harold E (Sadie) rem to Fall River
—Marian laundrywkr r 76 Southworth
Sanocki Alexander (Louise A) mach opr AmBCorp h 151 Morgan rd
Santangelo Dorothy M Mrs nurse (2A) 1582 Memorial av r do
—Joseph A (Dorothy M) in US Army h (2A) 1582 Memorial av
Santillo Michael N rem to Spfd
—Nicola (Mary) h 54 Bonair av
Santinello Charles N (Mary R) constructionwkr Spfd h 48 Belle av
Sapelli Joseph F (Matilda R) carp Westfield h 67 Cass av
Saras Thomas D peddler r 11 Railroad
Sargeant William L Rev rem to S Hadley Falls
Sargent Frank E (Ethel C) h 55 Church
—G Robert clk USRCo r 47 Wilder ter
—Lewis T (Edith E) tool designer Holyoke h 47 Wilder ter
—Show D (Ruth H) rep Underwriters Laboratories Inc 81 Wilder ter and safety eng Windsor Locks Conn h 81 Wilder ter
—William H in US Army r 81 Wilder ter
Sarno Frank (Beatrice) gen contr 50 Prince av h do
—Frank Jr in US Army r 50 Prince av
Sartell Lorne G (Anna C) slsman Spfd r 27 Elmdale
Sartori Amelia A cashier Spfd h 42 Bliss
—Joseph (Ruby M) in US Army h 39 Baldwin
—Mary E nurse 42 Bliss r do
Sasseville Oscar A (Marguerite L) mach opr Will h 59 Highland av
Sauers Harold M (Dorothy S) gen sls mgr WECo Phelon av h at Longmeadow
Saul Edward W (Elizabeth) specification eng WECo Phelon av h at Willimansett
Sault George F (Margaret) mgr 188 Elm h 29 Sheridan av
Saunders Bertha M steno Spfd r 448 Elm
—Catherine M wid John J slswoman Spfd r 56 Hanover
—Charles H (Elizabeth M) h 448 Elm
Sauve Edward (Mary) in US Army r 283 Hillcrest av
Savage Irving L (Alice L) truck driver Spfd h 17 Boulevard
Savaria Honore E (Frances R) pres Spfd h 80 Ohio av
Savet Morris A (Dora) (Savet's Market) 585 Westfield h 818 do
Savet's Market (Morris A Savet) meat 585 Westfield
Saville Anthony G in US Navy r 47 Sprague
—Concetta F wid Salvatore mach opr PM&GCo h 47 Sprague
—Pauline D mach opr PM&GCo r 47 Sprague
Savini Alexandria in US Army r 48 School
—Frank (Emilia) emp G&BMfgCo h 48 School
—John J in US Army r 48 School
—Josephine R seamstress Spfd r 48 School
Savoie Arthur J (Cassilda P) mach opr GFBCo h 32 Hill
—Jeremiah (Annie) eng B&A h 16 Hill
Savoy Anna C wid George J r 620 Elm
Sawyer Chester A (Esther M) eng B&A h 42 Beverly Hills (lower)
—Esther M Mrs clk 95 Elm r 42 Beverly Hills (lower)
—Ethel W Mrs clk 95 Elm h at Spfd
—William (Irene) route slsman Spfd h 365 Hillcrest av
Scafuri Celia mach opr Chicopee r 42 Belle av
—Charles in US Army r 42 Belle av
—Giuseppe (Antoinette) grinder Spfd h 42 Belle av
—James in US Army r 42 Belle av
—Josephine T bkkpr 84 Union r 42 Belle av
—Lena mach opr Chicopee r 42 Belle av
—Patrick C (Irene L) in US Navy h 56 Bridge
Scalise Anthony F (Medora A) industrial eng WECo Phelon av h at Spfd
Scanlon Patrick J (Agnes K) fireman B&A h 37 Lathrop
Scannell Andrew J (Ethel W) carp h 59 Verdugo
—Andrew J Jr in US Navy r 59 Verdugo
—Elizabeth M priv sec GFBCo Palmer n Circuit av h at Longmeadow
—George A (Helen C) dentist 718 Westfield h 66 Western av
—Gerald J (Florence S) clk Spfd h 28 VanHorn
Scarfo John janitor WECo h 29 York
—Samuel in US Army r 29 York
Scerola Frances P mach opr Spfd r 50 Moseley av
—Frank (Lena) emp G&BMfgCo h 50 Moseley av
—Paul in US Army r 52 Moseley av
Schadow Alfred J mach r 81 Harwich rd
—John H (Eleanor V) asst mgr AmBCorp h 81 Harwich rd
Schaedlich Charles H (Dorothy D) carp Spfd h 584 Westfield
Schaefer Anthony A (Ella D) scenic artist 1193 Elm h do
Scharmer Edith S wid Herman J insp USA r 142 City View av
—Warren S (Mary A) in US Navy r 142 City View av
Schauer Walter W (Edna T) chauf 884 Union h 50 Irving
Scheering Walter S (Gladys P) elec eng Spfd h 38 Bond
Schenck Jules D (Elizabeth M) acct Spfd h 43 Belmont av
Schiavina Antoinette wid Arigo floor woman Spfd r 1000 Main
—Eldo (Angeline M) (Schiavina's Super Service) 977 Main h 1000 do
—Elio (Leah J) in US Army h 30 Chapin
—John (Frances A) rem to Spfd
—Laura M clk 95 Elm h at Spfd
—Lillian M stitcher Spfd r 1000 Main
Schiavina's Super Service (Eldo Schiavina) auto reprs 977 Main
Schilling Annie wid Charles r 30 Park
—Edward R (Mary) supt Holyoke h 111 Bridge
—Emil (Annette) h 36 Colton av
—Robert M (Helen V) expediter B&A h 38 Colton av
—Vincent (Barbara) elev opr Spfd h 23 Barrett av
Schinck Edward F slsman Chicopee r 154 City View av
Schindler Herman J (Barbara C) in US Army h (2A) 35 Colony rd
Schirch Barbara M wid Frank J rem to Holyoke
—Frank B rem to Holyoke
Schladenhauffen Alice G Mrs cashier 133 Elm h 32 Church
—Benjamin T (Clara J) fmr h 1001 Amostown rd
—Fanny E wid Benjamin r 376 Amostown rd
—George E (Helen T) in US Navy r 1001 Amostown rd
—Janice M bkkpr G&BMfgCo r 1001 Amostown rd
—Robert W in US Navy r 1001 Amostown rd
Schmaelzle George J (Ida H) paper ruler Holyoke h 175 Althea
—George J Jr in US Army r 175 Althea
Schmidt Anna S E r 50 High
—Claudia tchr Spfd h 39 Ely av
—Helena emp 55 Northwood av r do
Schmuck Henry E (Lillian H) town clk and treas Town Hall 126 Park and clk Board of Registrars do h 209 Main
Schnabie Oscar pres The National Library Bindery Co 271 Park h at Indianapolis Ind
Schnetzer Anna M clk W Spfd Trust Co 85 Elm h at Spfd
Schoo, Clarence J (Grace H) pres-treas-gen mgr General Fibre Box Company Palmer n Circuit av h at Spfd
Schoolcraft George M (Helen G) slsman Spfd h 1119 Riverdale
Schubert Frances V Mrs r 21 Elm av
Schutt Effie M wid Frank P h 25 Day
—John F (Beulah M) emp B&A h 67 King's hwy
—John F Jr in US Army r 67 King's hwy
—Wesley J in US Army r 67 King's hwy
Schwarz Hermann K (Hilde J) toolmkr AmBCorp h 553 Amostown rd
—Laura Mrs r 50 Prince av
Schweider William officewkr Holyoke r 7 Church
Scialo Carmela benchwkr Chicopee r 31 Garden
Scott Colburn H (Etta D) dentist (29) 85 Elm h at Agawam
—Floyd E supt Spfd h 7 Ludington ct
—Herbert O (Carrie L) foreman Holyoke h 34 Churchill rd
—Lena married Lee Squazza
—Robert F clk Spfd r 1495 Westfield
—Samuel W emp B&A r 69 New Bridge
—Wallace D (Laura M) stereotyper Spfd h 188 City View av
Scott-Smith F Harvey in US Army r 2000 Riverdale
—Robert in US Army r 2000 Riverdale
Scruggs Lea J emp 104 Memorial av r 639 Main
Scully Daniel J (Margaret T) h 312 Main
—Edward J in US Army r 312 Main
—Mabel C Mrs auditor AmBCorp h 39 Colony rd
—Mary E married Elso M Cimma
—Nathan S (Hazel J) auditor Spfd h 39 Worcester
—Robert D in US Army r 39 Worcester
Seaholm Sture mech 211 Union h at Agawam
Sealander Francis V (Selena B) slsman Spfd r 31 Field
—Selena B Mrs beauty shop 31 Field r do
Searl Gillette O (Hannah C) mech Spfd h 900 Elm
—Leon (Frances) mgr 1138 Memorial av h at Spfd
Sears Esther V Mrs priv sec PM&GCo r 1304 Elm
—Eva R wid Carl r 25 Avondale av
—Francese tchr 767 Main h at Holyoke
—Guy K Jr (Esther V) in US Army r 1304 Elm
—Herrika E solderer WECo r 25 Avondale av
—Leo (Muriel P) clk Spfd h 7 Ludington ct
—Muriel P Mrs clk 95 Elm r 7 Ludington ct
—William J (Kathleen J) clk PO h 57 Maple ter
Sebela Albert insp Westinghouse r 68 Sprague
—Emanuel F mach B&A r 68 Sprague
—Rudolph (Agnes M) emp PM&GCo h 68 Sprague
Sebolt Earl B r 20 Queen av
Sebor Frank (Annie) janitor Spfd h 20 Harrison pl
—William J in US Navy r 20 Harrison pl
Seely James G (Bernice C) rem to Boston
Seems Harold F temperer USA r 14 Sylvan
Seery Eugenia M Mrs insp US Govt r 15 Worcester
Seibert Earle (Gladys) professional hocky player h 40 Harwich rd
Seidel Maria wid Herman r 56 Beauview ter
Seifred Charles H (Emma) paymaster Spfd h 131 Nelson
Seigiel Theodore S (Harriet N) chauf G&BMfgCo h 233 Elm
Self Roman D (Marguerite M) emp G&BMfgCo h 781 Union
—William J (Florence) mach's helper B&A h 28 Globe
Selleck Theodore J (A Ruth) mgr International Harvester Co 35 Memorial av r inq do
Selvatico Daniel M (Jane) welder Holyoke r 70 Burford av
—Michael A (Mary C) paper cutter GFBCo h 70 Burford av
—Onofrio J in US Army r 70 Burford av
—Vincenzo A in US Coast Guard r 70 Burford av
Semprekon Amecko (Caterina) cementwkr Spfd h 121 Baldwin
Senecal Arthur A carp Spfd r 49 Irving
—Herbert E (Ruth B) sheet meatlwkr Spfd h 38 Van Horn
Senesi Joseph mach G&BMfgCo r 38 Belle av
Senez Esther E benchwkr Spfd r 22 Allen
—George A (Yvette E) brakeman B&A h 34 Colton av
—George M (Irene B) switchman B&A h 22 Allen
—Regina died July 3 1943 age 69
Senico Joseph (Helen) rem to E Longmeadow
Serra Adelfa wid Louis h 206 River
—George W (Rose R) mach 140 Norman h 136 Norman
—Louis died Mar 8 1944 age 58
—Louise linotype opr Spfd r 206 River
Sesty Rose Mrs h 20 Globe
Seven-up Bottling Co William E Heneck mgr 10 Globe
Severino Nicholas V (Mabel M) decreaser PM&GCo h 72 Adrian av
Sevey John C (Mildred B) bond analyst MMLInsCo h 105 VanHorn
Seymour Fred (Margaret H) benchwkr E Longmeadow h 86 Worcester
Sgarzi Eleanora wid Ralph G rem to Spfd
Sgueglia Josephine T mach opr Spfd r 65 George
—Louis (Filomena) car insp B&A h 65 George
—Mary emp G&BMfgCo r 65 George
—Stephen L (Phyllis) setup man G&BMfgCo h 49 George
Shackett Chester E in US Army r 464 Morgan rd
—Clarence R (Edith M) bull dozer opr Spfd h 22 Hewitt
—Edward N (Grace A) h rear 250 Morgan rd
—Edward P r 28 Hewitt
—Grace A Mrs clk Spfd r rear 250 Morgan rd
—Walter W (Evelyn A) mech Chicopee h 464 Morgan rd
Shae Arthur M emp Town r 4 Chapin
Shaftoe Mildred L Mrs slswoman Spfd h 60 Colony rd
Shall Gladys clk 151 Elm r 235 do
Shanahan Daniel M h 38 Pine
—John J fireman WSFD r 38 Pine
—Mary E r 38 Pine
Shanks Charles C (Helen A) mach B&A h 174 Main
Shannon William J (Florence E) forger's helper MDF Co h 292 Hillcrest av
Sharlow Allen caretaker Agawam r 60 Barnard
—Harold A (Evelyn G) welder PM&GCo h 60 Barnard
Shattuck Arthur E (Mary D) v pres-asst treas Strathmore Paper Co Front opp depot h at Spfd
—Gordon B (Anne B) supt SPCo h 64 Poplar av
—Morton W (Edith C) clk SPCo h 68 Silver
—Spencer J (Phyllis J) mach opr SPCo h 110 Ashley
—Warren clk 95 Elm r 110 Ashley
Shaw Dorothy W tchr 160 Park h at Spfd
—George H (Rebecca C) rem to Spfd
—Gladys H clk 151 Elm r inq do
—Herbert (Esther D) elec Spfd h 59 Woodmont
—Julia D wid Albert E r 24 Elm cir
—Thomas F (Dorothy D) clk Spfd h 53 Woodmont
Shea Anna M wid William J checker USA r 229 Norman
—Arthur A r 162 Boulevard
—Arthur J methods eng WECo Phelon av h at Westfield
—Daniel J (Josephine) h 190 Heywood av
—George R (Rose P) foreman RyEx h 74 Maple ter
—Helen tel opr TelCo r 29 Worthen
—Helen J clk 95 Elm h at Spfd
—Helen M clk Spfd r 190 Heywood av
—Jerome P in US Army r 64 Maple
—John (Mary) h 162 Boulevard
—John F (Alice C) fireman WSFD r 77 Garden
—John J (Bridget F) h 175 Ashley av
—John J (Grace V) elec Spfd h 29 Worthen
—John J Jr slsman Spfd r 175 Ashley av
—John P foreman G&BMfgCo Church c Coldspring av h at Holyoke
—Josephine M clk Spfd r 190 Heywood av
—Margaret A papermkr Agawam r 162 Boulevard
—Mildred A tchr 215 Kings hwy h at Spfd
—Patrick F mach opr PM&GCo r 190 Heywood av

The Union Central Life Insurance Co. 293 BRIDGE ST.
CHARLES S. MERRIAM, Manager
Telephone 4-3166

**RALPH D. JONES, INC. CHRYSLER — PLYMOUTH**
721 WORTHINGTON ST. *TOWING SERVICE* TEL. 6-6301 • Distributors Sales • Service • Parts Wholesale Retail

—Patrick J (Elizabeth A) foundrywkr G&BMfgCo h 64 Maple
—Thomas D cutter r 190 Heywood av
—Thomas J emp Westinghouse r 162 Boulevard
Sheaffer Elmer J (Roberta L) rem to New Jersey

**SHEAFFER H C CO INC**
Harry C Sheaffer pres-treas Mrs Mary A Sheaffer asst treas roofing and sheet metal contractors rear 30 Eldridge av—See p 867

—Harry C (Mary A) pres-treas H C Sheaffer Co Inc rear 30 Eldridge av h 159 Monastery av
Shean Danel J (Mary M) aircraftwkr h 53 Burke av
—Eugene J elec Spfd r 69 Ely av
—Gerald M in US Army r 136 Boulevard
—Hannah V wid Michael J h 136 Boulevard
—Marie K steno Spfd r 136 Boulevard
Shearer Walter V (Bertha M) v pres S Hadley h 118 Craiwell av
Sheehan Clifford F (Helen A) (Sheehan's Atlantic Service) 55 Elm h at Holyrke
—Daniel E emp B&A r 52 Chestnut
—Dermoth F (Marion A) chauf Spfd h 79 Maple ter
—Dorothy F v pres-clk Springfield Wire and Tinsel Co 61 Phelon av h at Spfd
—Edward T insp G&BMfgCo r 52 Chestnut
—Elizabeth H comptometer opr VNCo r 19 Belle av
—Ellen F r 81 Chestnut
—Janet clk 95 Elm h at Spfd
—John J (Mary C) h 23 Woodmont
—John M (Anna M) steamfitter Spfd h 44 Main
—John W in US Army r 73 Field
—Margaret B clk Spfd r 52 Chestnut
—Mary A comptometer opr Spfd r 19 Belle av
—Mary F h 81 Chestnut
—Mary K wid James J h 19 Belle av
—Mary M steno Washington DC r 73 Field
—Mary T comptometer opr Westinghouse r 52 Chestnut
—Mary T wid Thomas P h 52 Chestnut
—Nellie wid Edward J r 15 Fairview av
—Patrick J died Oct 5 1943 age 72
—Thomas V emp PM&GCo r 19 Belle av
—William F (Grace M) h 61 Hill
—William F (Teresa) mach B&A h 73 Field
Sheehan's Atlantic Service (Clifford F Sheehan) 55 Elm
Sheeley Alice L emp 202 Ohio av r do
Sheldon Arthur M emp Westinghouse h 86 Woodmont
—Donald (Lillian) rem to Spfd
—Doris married Henry J Ritter rem to Spfd
—Edward F (Pauline M) in US Army r 320 Park
—Elizabeth D Mrs investigator Bureau of Old Age Assistance 126 Park h at Spfd
—Ethel M Mrs (Sheldon's) 654 Kings hwy h at Spfd
—Frank E H (Anne I) slsman r 30 Maple ter
—Harold W (R Hazel) foreman USEnvCo h 90 Hampden
—Robert I (Barbara F) metallurgist Spfd Mach & Foundry Co Inc h 43 Newton av
Sheldon's (Mrs Ethel M Sheldon) conf 654 Kings hwy
Shepard Carrie K h 668 Westfield
—Edward W (Elizabeth R) slsman Spfd h 51 Worcester
—Harold D (Mary E) foreman Chicopee h 200 Ashley
—Hattie W wid Eugene H r 27 Church
Sheran Stanley F (Doris M) supt Agawam h 52 Belle av
Sherburne Nelson ins agt Spfd and chairman Board of Registrars Town Hall h 11 E School
—Ruth G Mrs clk 95 Elm h at Spfd
Sheridan Anna T clk Tax Collector's Office r 412 Main
—Catherine L J wid Charles H h 74 Day
—Charles H (Marguerite V) freight loader USA r 74 Day
—Eleanor M h 20 Cottage
—Francis C (Catheryn A) in US Army h 822 Main
—Frederick S in US Navy r 20 Cottage
—Jennie A h 412 Main
—John M watchman B&A r 412 Main
—Joseph D (Evelyn E) junk peddler h 29 Day
—Joseph H (Margaret E) upholsterer Spfd h 27 Day
—Marguerite V Mrs insp USA r 74 Day
—Rita T married John F Coffey
—William G in US Navy r 29 Day
Sherman Arthur G (Rose E) acct Spfd h 49 Field
—Charles P h 177 Main
—Cleon E (Elizabeth W) elec eng Spfd h 12 Amostown rd
—Frederic H rem to Spfd
—Harold R (Meretta P) tool grinder USA h 1246 Memorial av
—Irma C rem to Spfd
—Joseph J (Adeline M) h 604 Main
—Robert P in US Navy r 12 Amostown rd
—Sadie A Mrs nurse 125 Hillside av h do
Sherwin Lillian A r 60 Boulevard
Sherwood Burt V in US Army r 75 Merrick
—John W (Elizabeth A) mach E Hartford Conn h 64 Cass av
Shiel Anna E clk AmBCorp r 52 Boulevard
—Annie T wid John J h 52 Boulevard
Shields Charles R (Florence E) mgr Spfd h 38 Neptune av
—Robert C in US Army r 38 Neptune av
Shinkwin Margaret J r 42 Irving
Shinners Gordon D (Jeanne H) slsman Spfd h 37 Beverly Hills (upper)
—William H r 7 Church
Shippie Irene J Mrs housewkr Spfd h 298 Park
—Leland A (Edith E) mech's helper Spfd h 36 Worthen
Shipway Leslie tchr Spfd h rear 2355 Westfield
Shirley Fred A (Hazel A) mgr Spfd h 506 Elm
—Richard A in US Navy r 506 Elm
—Walter (Margaret R) foreman 55 New Bridge h 16 Worthen
Shirling Evelyn B Mrs clk Spfd r 36 Elmwood av
Shlosser Frank J (Kunegunda A) mach NYNH&H h 45 Lowell
Shocia Chester rem to NY
Shonbeck Chester S (Loretta F) painter 145 Woodmont h do
Shorey Ruth clk 95 Elm h at Spfd
Shoufler Arthur L (June N) in US Army r 54 Hill
Shurtleff Grace L wid Frederick C r 12 Harwich rd
Shuttleworth Agnes E wid James B h 28 Poplar av
—James B died Oct 14 1943 age 72
Sibley Bessie M poultry 2335 Westfield h do
—Frederick H (Florence C) chief WSFD h 58 Rogers av
—Harold E (Mary) in US Army r 15 Southworth
—Mary E wid Stephen r 1669 Westfield
—Rachel M tchr Spfd h 1872 Westfield
—Raymond A (Mildred A) slsman New Haven Conn and assessor Town Hall 126 Park h 107 Nelson
—William F in US Army r 58 Rogers av
Sickler Howard W (Shirley R) (D & S Mfg Co) 1471 Riverdale h 12 Ludington ct
—William E (Emmy) bus opr StRy h 8 Ludington ct
Siciliano Antonio (Antoinette) coal passer B&A h 63 Norman
—Michael (Phyllis) in US Army h 61 Norman
—Mike in US Navy r 63 Norman
Siegel Charles J (Angeline M) tool eng New Britain Conn h 14 Rochelle
—Harry (Rose) slsman Spfd h 1578 Memorial av
Siepietowski John C clk WECo r 20 Roanoke av
—Joseph A in US Army r 20 Roanoke av
Sievers Erna P h 139 Monastery av
Signet George D (Margaret D) purchasing agt Spfd h 81 Garden
Signoni John F in US Navy r 26 Rochelle
Silcocks Dorothea C clk E Hartford Conn r 53 Bacon av
—Sidney W in US Army r 53 Bacon av
—Virginia M mach opr MBCo r 53 Bacon av
—William J (Martha A) draftsman Spfd h 53 Bacon av
Silengo Mario P (Theresa) pres Spfd h 1336 Memorial av
Silk Robert R (Babs) in US Army r 26 Irving
—William E (Nellie) fireman WECo h 26 Irving
Silloway Ruth M mach opr Spfd r 730 Westfield
—Stanley P (Elizabeth B) bus opr Westfield r 67 S Boulevard
Silva Frank (Doris C) in US Army r (4) 48 Bliss
Silvano Anthony in US Army r 10 Pine
—Domenico (Rosa) trucker B&A h 10 Pine
—Peter in US Army r 10 Pine
Silvestrini Agnes emp NEBCo r 187 New Bridge
—Anthony A (Pierina T) h 94 Fairview av
—Augusto (Annunziata) emp NEBCo h 187 New Bridge
Simanovich Joseph B (Charlotte L) mach opr E Longmeadow h (2A) 10 Colony rd
Simek Barbara wid Frank r 226 New Bridge
Simkins Donald in US Army r 1557 Riverdale
—Nathaniel H (Annie) watchman MBCo h 1557 Riverdale
—Robert in US Army r 1557 Riverdale
Simmons Mary emp PM&GCo r 224 Main
Simone Frank H insp PM&GCo r 128 Bridge
Simons Grace M nurse 18 Silver r do
—James H (Mary E) insp Spfd h 18 Silver
Simpson Alexander G (Mina G) mach opr Spfd h 15 Southworth
—Betty clk 95 Elm h at Spfd
—Beverly M clk Spfd r 174 Chestnut
—David G (Florence) assembler G&BMfgCo h 164 Main
—Edward (Bessie M) clk PM&GCo h 174 Chestnut
—Frank L (Harriette A) mach Holyoke h 56 Hayes av
—George W (Kathryn A) mason h 33 Avondale av
—Irving S (Mary E) slsman GFBCo Palmer n Circuit av h at Longmeadow
—James R (Mary J) mach opr Spfd h 18 Merrick
—Katheryn in WAVES r 15 Southworth
—Paul G in US Army r 33 Avondale av
—William T prof Spfd h 874 Riverdale
—William T Mrs (Frances W) died Sept 17 1943 age 61
—Wilma R Mrs clk 95 Elm h at Spfd
Sinclair Ida S Mrs r 92 Beverly Hills (upper)

—Refining Co Robert E Spooner agt bulk plant 11 Bramble av
Sinico Victor (Louise) elev opr SGLCo h 271 Cold Spring av
Sinnamon Edward H (Elizabeth) packer G&BMfgCo h 47 Boulevard
Sistare Donald B (Dorothy C) mgr priority dept and asst purchasing agt WECo Phelon av h at Spfd
Sister Agnes Genevieve tchr r 52 Pine
—Frances Joseph r 485 Main
—Helen Michael tchr r 485 Main
—M Bernarda superior St Joseph's Convent 52 Pine h do
—Marie Gabriel tchr r 52 Pine
—Marion Therese tchr r 52 Pine
—Marita tchr r 485 Main
—Mary Aquin tchr r 52 Pine
—Mary Claver r 52 Pine
—Mary Euphemia rem to Easthampton
—Mary Gervase tchr r 52 Pine
—Mary Josephus tchr r 485 Main
—Mary Paulinus tchr r 485 Main
—Miriam Joseph tchr r 485 Main
—Regina Frances tchr r 52 Pine
—Rose Katherine tchr r 485 Main
—St Charles superior Sisters of St Joseph 485 Main h do
—Teresa Cecelia tchr r 52 Pine
Sisters of St Joseph 52 Pine
—of St Joseph Convent 485 Main
Siwinski John W (Eva) bartender Spfd h 264 Rogers av
Skaife Robert A (Emma M) tchr 160 Park h 249 Rogers av
Skazenski Anthony car repairer B&A h 34 Fairview av
Skeary Thomas E (Edna M) emp G&BMfgCo h 76 Bliss
Skerry Frederick L (Stella D) guard PM&GCo h 61 York
Skinner Elizabeth clk 95 Elm h at Spfd
Skop Jennie M rem to Spfd
—Joseph J (Mary) emp VNCo h Birch c Chestnut
Skowron John (Neway Upholstering Co) 62 Boulevard and upholsterer 18 Hampden h do
Slater Hazel J bkkpr GFBCo Palmer n Circuit av h at Spfd
Slattery William P (Lillian M) power eng Holyoke h 50 Roanoke av
Sleeper Archie L (Clara B) eng B&A h 80 City View av
—Dean C (Doris R) clk B&A h 41 Day
—Robert D (Ethel F) in US Army r 80 City View av
Slinsky Walter J (Theresa) eng NYNH&H h 14 Colton av
Sliwoski Stanley (Helen) emp MDFCo h 499 Birnie av
Sloat Whitney J (Esther L) mach Spfd Mach & Foundry Inc h 43 Cottage
Slosek William E (Carmella T) repr man Chicopee h 62 Lathrop
Slowick Anthony J (Josephine C) foreman Spfd h 373 Prospect av
—Edwin F (Mary E) in US Army r 387 Prospect av
—Frederick J in US Navy r 387 Prospect av
—J Robert in US Army r 387 Prospect av
—John F (Mary H) mach PM&GCo h 387 Prospect av
Slowik Helen J married William W Freeman
—Walter S (Cecelia H) baker Spfd h 41 Spring
Small Irving H (Hazel R) supt Spfd h 31 Maple Heights
—Lawrence S (Vera W) mech eng Westfield h Dewey c Westfield
—Martha H married Willard L Bradford rem to N Wilbraham
Smart Alfred C (Helen L) lubrication eng Spfd h 44 Morton
—Sidney K (Johanna B) eng WECo Phelon av h at Agawam
Smidt Frank E (Anna M) rem to Spfd
Smitchel Alvin L (Erma L) in US Navy h 27 Hillside av
—Samuel J steamfitter Spfd h 18 Spring
—Samuel J Mrs (Laura E) died Jan 21 1944 age 59
Smith Alan J in US Army r 87 Monastery av
—Albert chauf Spfd r 65 Van Horn
—Allen J (Ethel A) h 533 Elm
—Amy C wid Earl F h 12 Boulevard
—Anna E emp 1798 Riverdale r do
—Arthur W (Marion B) mach opr G&BMfgCo h 1433 Riverdale
—Avery J died June 14 1934 age 90
—Beatrice G Mrs priv sec WECo r 57 Nelson
—Bernard J embalmer emp 109 Main h at Thompsonville Conn
—Bernard P (DeRetta P) special agt Spfd h 28 Janet
—Bert R (Erdine M) in US Army h 632 Westfield

**SMITH C E DRUG STORE**
Carl B Smith executor druggists chemicals toilet articles patent medicines etc 90 Front—See p 860

CLEANING PRESSING REPAIRING **FRANKLIN CLEANERS & DYERS** 281 MILL STREET TELEPHONE 6-5449 Fur Storage

HAMPDEN SAVINGS BANK STABILITY - SERVICE
INC. 1852 1665 MAIN STREET INTEREST BEGINS FROM THE 15th OF EACH MONTH
. . . BEGIN SAVING NOW . . .

SMITH
—Carl B (Helen S A) ins underwriter Spfd and executor C E Smith Drug Store 90 Front h 48 Rogers av
—Carleton J (Gertrude A) auditor Spfd h 1482 Westfield
—Carleton J Jr rem to Stevenson Conn
—Caroline student r 37 Beauview tre
—Charles F (Esther M) draftsman G&BMfgCo h 32 Neptune av
—Chester D (Mildred P) clk 95 Elm h 43 Churchill rd
—Clara P h 56 Wayside av
—Clarence J (Vera M) rem to Boston
—Clayton C (Mildred G) clk G&BMfgCo h 19 Smith av
—Clayton K (Armeda) in US Navy r 19 Smith av
—Cora Mrs emp 74 Warren r do
—Cuyler P L (Marion L) insp E Longmeadow h 601 Main
—Dalziel D (Bernice R) ins agt Westfield r 52 Morton
—Donald G (Ora E) in US Army h (1A) 19 Colony rd
—Donald K (Reta J) mech Spfd h 246 Main
—Donald M (Mary L) chauf Spfd h 49 Russell
—Dorothy L clk WECo r 88 Bliss
—Dwight M (Helen J) elec insp Town of W Spfd h 74 Wayside av
—Edith L h 57 Wayside av
—Eileen M clk Spfd r 57 Amostown rd
—Electa C wid Wilson H supv SCo r 28 Smith av
—Emma F wid Austin D r 69 Morton
—Emma R wid DeWitt E h 29 Larone av
—Fanny G wid Horace T h 1583 Riverdale
—Florence steno 172 Memorial av h at Spfd
—Frank W h 644 Kings hwy
—Frank W (Myrtle) grinder h 18 Spring
—Fred (Clara C) chauf Spfd h 14 Sylvan
—Frederick E (Emma M) gunmkr h 20 Hanover
—George C (Gladys F) chauf Spfd h 92 Bliss
—George P (Mildred C) mach opr CVMfgCo h 47 Kelso av
—Grace M wid Harry E rem to Russell
—Grandon J (Priscilla E) mach opr G&BMfgCo h 59 Lowell
—Harry F (Harriet A) sta eng Chicopee h 95 Nelson
—Harry F Jr in US Navy r 95 Nelson
—Hazel mach opr USEnvCo r 156 Norman
—Helen A rem to Spfd
—Heloise C r 644 Kings hwy
—Howard J in US Army r 476 Prospect av
—Ida M wid William H housekpr r 292 Main
—Ivon E (Clara L) mach Thompsonville Conn h 476 Prospect av
—James M (Isabelle K) supv planning G&BMfgCo h 87 Monastery av
—James M Jr in US Coast Guard r 87 Monastery av
—Jane E wid Ritchie D r 224 Main
—John maintenance man Spfd h 79 Nelson
—John R (Marjorie M) mach Spfd h 263 Elm
—Kenneth W in US Army r 20 Hanover
—Leland W (Dorothy F) tchr Spfd r 24 Worthy av
—Lendle E (Inez G) foreman Spfd h 75 Birnie av
—Louise W wid Edwin L h 97 Park av
—M Ella Mrs h 201 Cayenne
—Mabel A r 1583 Riverdale
—Mendon W clk Spfd r 24 Worthy av
—Mildred P Mrs clk 95 Elm h at Spfd
—Milton L (Violet E) coml trav h 57 Amostown rd
—Minnie A wid John J h 156 Norman
—Muriel W student r 12 Boulevard
—Myron L (Florence L) supv E Longmeadow h 50 Neptune av
—Myron L Jr in US Navy r 50 Neptune av
—Nelson A rem to Spfd
—Norman B (Beatrice G) in US Army r 57 Nelson
—Norman L (Mary) brakeman B&A h 101 Garden
—Norman T (Barbara M) mach opr CFalls r 644 Kings hwy
—Raymond in US Marines r 201 Cayenne
—Raymond (Daisy B) mach WECo Phelon av h at Hazardville Conn
—Reginald D eng Southworth Co r 29 Larone av
—Rexford R (Hazel L) foreman ESpfd h 166 Ashley av
—Robert B (Mary E) in US Navy h 73 Wistaria
—Robert J (Dorothy L) in US Army r 88 Bliss
—Rodger C (Muriel B) rem to SHad
—Rush W D Rev (Norma B) vicar Church of the Good Shepherd h 37 Beauview ter
—Ruth emp USA r 50 Neptune av
—Stanley B (Bertha S) mach opr Spfd h 235 Rogers av
—Susan M r 10 Pleasant
—Theodore A in US Army r 50 Neptune av
—Thomas M in US Marines r 156 Norman
—Walton B in US Army r 127 Althea
—Warren B (Edna A) chauf Spfd h 28 Hanover
—Wayne C in US Army r 166 Ashley av
—William R (Helen A) rest Holyoke h 1088 Riverdale
Smrcka Charles (Rose) maintenance man Spfd h 84 Sibley av
—Charles R in US Army r 84 Sibley av
Smrecek Albert J (Anna) in US Army h 235 Union
—Albert J (Jeanette L) in US Army r 39 Union
—Anna M insp Govt Will r 44 Belle av
—Elizabeth A insp Will r 44 Belle av
—Mary A Mrs cleaner Spfd h 44 Belle av
—Pauline V mach opr PM&GCo r 44 Belle av
—Peter T chauf Spfd r 44 Belle av
—Stephanie A mach opr Chicopee r 44 Belle av
Smyth Mary G tchr physically handicapped children 126 Park h at Spfd
Snappy Luncheonette (John J Fitzgerald) 85 Memorial av
Snow Albert P (Ruth H) serviceman WMassElecCo h 217 Ashley
—Barbara E priv sec Spfd r 217 Ashley
—Daniel W (Evelyn L) in US Army h (2A) 19 Colony rd
—Oliver G (Dorothy M) in US Army h 23 1st
Snyder Alba M Mrs asst buyer Spfd r 16 Worcester
—Harry (Alba M) horse trainer Westfield r 16 Worcester
—Julius (Barbara) draftsman Spfd h 32 Bliss
—Lillian bkkpr 104 Westfield h at Spfd
Socha Annie M h ConnAv
—Michael R in US Army r ConnAv
—Sophie I housewkr r ConnAv
—Viola F housewkr Spfd r ConnAv
Societies—see Associations Clubs and Societies—Classified Directory
Socker Charles (Rose) junk 1360 Morgan rd h do
—Edward N (Jane M) torchman Spfd h 1500 Morgan rd
—Frank C junkwkr Spfd r 1360 Morgan rd
Soda Helen G Mrs clk 95 Elm r 70 Field
—Joseph J (Helen G) in US Army r 70 Field
Soderlund George W (Doris L) instructor Hartford Conn h 274 Harwich rd
Sohlberg Gustave emp AmBCorp r 283 Baldwin
Soja Helené U cost estimator GFBCo Palmer n Circuit av h at Chicopee
Sokolowski Leopold S (Alice) in US Army h 22 West
Solitario Albert S in US Army r 75 Sprague
—Camelia E married Romeo T Quatrone
—Frank in US Army r 75 Sprague
—John M (Marjorie) mach opr G&BMfgCo h 75 Sprague
—Michael F in US Army r 75 Sprague
—Philomena M insp WECo r 75 Sprague
—Sabato car repr B&A h 75 Sprague
—Viola R wrapper G&BMfgCo r 75 Sprague
Somppi O Walter (Mary T) h 34 Colony rd
Sonsini Eustacio (Angelina B) trucking 28 Windsor h do
—Joseph L (Carolina) brakeman B&A h 16 Exposition ter
Sornborger Lindol M (Mary G) eng B&A h 25 Fairview av
Sosnowich Alice O Mrs mach opr Spfd r 65 Day
Sotiropoulos James (Pearl) mach opr Spfd h 128 Bridge
Soule Charles E mach opr Spfd r 74 Woodmont
—Charles H (Mabel F) plumber 74 Woodmont h do
—Evelyn R clk Spfd r 74 Woodmont
—Paul R (Anne R) mgr WECo h 53 Beverly Hills (upper)
Southworth Company Melvin D Southworth pres Phelps Brown sec-treas writing paper mfrs Front n depot
—Melvin D pres Southworth Company Front n depot h at Spfd
Spaeth Alexander (Dorothy L) lithographer Spfd h 46 Northwood av
Spafford Russell G (Cora E) profiler Spfd h 28 Prospect
Sparon Helen R Mrs nurse Westfield r 100 Verdugo
—Morris (Helen R) in US Navy r 100 Verdugo
Sparrow Raymond W (Nellie) photographer Spfd h 74 High
Spaulding Kenneth E (Ada M) ins agt Spfd h 58 Woodmont
Spear Raymond L (Blanche A) cafeteria mgr Westinghouse h 120 City View av
Specht Aloysius J ins agt Spfd h 530 Rogers av
—Charles A linotype opr Spfd r 530 Rogers av
—Richard J postmaster PO 74 Elm r 530 Rogers av
Speed Andrew (Margaret A) mach tender SPCo h 11 Healey

**SPEED KENNETH G**
(Ellen B) (Fullam-Speed) 91 Elm h 9 Healy —See p 866

Speight Dorothy R steno Spfd h 1669 Westfield
—John E in US Navy r 1669 Westfield
Spence Edith E wid William W h 1508 Riverdale
Spencer Nellie wid Robert W h 97 Ashley
Spofford Mason W insp Spfd r 903 Main
Spooner Frank M (Blanche M) h 1994 Riverdale
—Gertrude nurse Sanford Me r 1994 Riverdale
—Ida B nurse 1994 Riverdale r do
—Marcia L nurse US Army r 40 Forris
—Minnie J r 1994 Riverdale

SPOONER
—Ralph S clk Walter E Lovelace Inc 890 Memorial av opp Circuit av h at Longmeadow
—Robert E (Philomena M) agt Sinclair Refining Co 11 Bramble av h 40 Forris
Sporbert Mary A emp VNCo r 34 Hale
Sprayson H Sydney (Gladys M) toolmkr Spfd h 1672 Memorial av
Spring Ernestine D married Robert F Havens
Springer George A (Glory C) emp G&BMfgCo h 185 Union
—George W rem to Spfd
Springfield Machine & Foundry Co Inc Maurice Kendall trustee ft Western av
—Martins Express (John J Wellspeak) trucking 100 Union
—Wire and Tinsel Co Edward S Bradford pres Dorothy F Sheehan v pres-clk Edward S Bradford Jr treas tinsel products mfrs 61 Phelon av
Squazzo Leo (Lena) in US Coast Guard r 872 Main
Squeglia Costantino (Mary) emp B&A h 42 Spring
Squiers Eli N (Elmire E) fireman B&A h 137 Garden
—Joseph F (Lorraine) in US Navy r 137 Garden
Sroka Mieczyslaw (Bertha) in US Army r 36 Elmdale
St—see Saint
Stack Annie D wid James J h 56 Hanover
—Marjorie D tchr 215 Kings hwy r 56 Hanover
—William J (Mary T) ins agt Westfield h 43 Hampden
Stacy Bernard A died Feb 7 1944 age 46
—Henry A (Jennie E) h 28 Warren
—Lita emp G&BMfgCo r 381 Elm
—Rhea E wid Bernard A emp G&BMfgCo h 381 Elm
—Rita nurse Spfd r 381 Elm
Stafford Bradley E (Yoné U) adv SPCo Front h at Springfield
—Charles A (Jennie E) in US Navy h 86 Norman
—James A (Frances) gear shaker AmBCorp h 21 Cottage
Stage Russell C (Helen M) monotype opr Spfd h 64 Ashley
Stagnaro Bertha R Mrs cafeteriawkr 95 Elm h at Spfd
Stabelsky Henry (Alice M) in US Army r 39 E School
Stamant John special policeman h 1248 Westfield
—John Jr (Irene J) parking sta atdt Spfd h 1258 Westfield
Stamm Charles W (Mildred G) time study eng WECo Phelon av h at Spfd

**STANDARD ABRASIVE WHEEL CO INC**
Edwin C Jarm pres-treas Bertha Rath clk mfrs of grinding wheels 953 Union—See adv Spfd Directory

Standish Dorothy H Mrs tchr 215 Kings hwy r 39 Maple
—Earle R (Dorothy) auto mech h 39 Maple
Stanhope Florence C clk WECo Phelon av h at Agawam
Stanijci Nicholas (Grace) emp B&A h 52 Sprague
Stanley Charles H (Marjorie B) chauf Spfd h 34 Mulberry
—Eunice clk Spfd h 21 Avondale av
Stannard Lewis P (Nellie M) checker G&BMfgCo h 44 Hanover
Stanton Leland J (Marjorie O R) gas sta atdt Spfd h 896 Main
—Lottie M Mrs supv Spfd r 32 Cook
—Michael J (Emma A) freight condr B&A h 1250 Westfield
—Samuel D (Viola E) upholsterer Spfd h 137 New Bridge
—Viola E Mrs clk Spfd r 137 New Bridge
—Wayne J (Lottie M) farm hand h 32 Cook
—Wolfred O (Emma G) guard Spfd and mgr Twentieth Infantry Band 27 Nelson h do
Stark Annabelle Mrs died Dec 12 1943 age 43
—Dorothy M Mrs emp G&BMfgCo r 53 Armstrong
—Gerald E (Dorothy M) in US Army r 53 Armstrong
—Robert F mech Spfd r 34 Western av
Starke Arthur H (Mary) foreman WECo h 32 Bliss
Starzic John W (Sullivan & Starzic) 1702 Memorial av h at Westfield
Starzyk Ernest (Stella) welder Spfd h 379 Morgan rd
Stasik Michael emp B&A r 71 Hill
Stearns William M (Margaret R) in US Army r 64 Cass av
Stebbins Annie E steno PM&GCo Circuit av h at Spfd
—Fannie A h 31 Ely av
—George E (Fernande) sta fireman h 26 Roanoke av
—George L (Rose A) h 11 Ludington ct
—Hilda B tchr 115 Southworth h at Westfield
—Lester (Mildred G) mach Spfd h 70 Armstrong
—Shirley M clk 95 Elm h at Spfd
Stedman Margaret A wid Wilbur H h 94 Chestnut
—Minnie E wid Henry N r 4 Healy

**STEELE BROS**
(Harry W and Frederick C Steele) civil engineers and surveyors (21) 85 Elm Tel 6-3875—See p 857

—Eleanor E student r 32 Hampden

CITY COAL CO. *Coal - Fuel Oils - Koppers Coke*
145 ARMORY STREET - Tel. 4-7396

**FIELD, EDDY & BULKLEY** INSURANCE
1200 MAIN STREET PHONE 4-1112 Policies of Every Kind in All the Best Companies

STEELE
—Frederick C (Sarah D) chairman Board of Assessors 126 Park and (Steele Bros) (21) 85 Elm h 32 Hampden
—George Chapin (Dora C) physician 39 Church h do
—Harry W (Mabel C) (Steele Bros) (21) 85 Elm and town eng 136 Park h 13 Boulevard
—Lyman N (Ethel A) mech optician Spfd h 139 City View av
—Marie E student nurse Boston r 19 Greenleaf av
—William J (Maude C) railway mail clk h 19 Greenleaf av
Steere Agnes L Mrs nurse 309 Elm r do
—Gilbert D (Agnes L) h 309 Elm
—Louise clk 95 Elm h at Spfd
Stein Emil T (Martha E) sta eng Town h 113 Dewey
—Madeline M married Andrew Loney Jr rem to Ware
—Margaret M tchr 1704 Riverdale r 165 Ohio av
—Oscar C (Edith M) chairman WSpfd Tire Rationing Board Town Hall h 165 Ohio av
—Walter E (Alice) mach ESpfd r 113 Dewey
Steinburg Doris rem to Newark N J
Steinhoff Lawrence Rev r Monastery av
Steiniere Ernest V B (Elizabeth) slsman Spfd h 117 Althea
—Mary I wid Eugene r 32 Riverdale
Steinman John insp USA r 130 Pine
Steinmetz Louis (Katharina) (Louie's Lunch) 65 Memorial av h 94 Heywood av
Steinmez Alfons M (Meda M) assembler VNCo r 82 Boulevard
Steitz Francis A (Marion G) mech Spfd h 10 Bettes av
Stender Carl H (Dorothy S) monotype opr Spfd h 35 Allen
Stenta Vincent M (Yolanda A) in US Navy r 1015 Main
Stephenson Eleanor clk Spfd r 58 Elmdale
—J Ernest mgr Woronoco h 58 Elmdale
Stetson Harold D in US Navy r 137 Sibley av
—Harold F (Marion D) draftsman WMassElecCo h 137 Sibley av
Stevens Addie L wid Edwin died Jan 21 1944 age 82
—Beryl M nurse Hanover NH r 158 Wilder ter ext
—Carl M (Elizabeth J) in US Army r 45 Boulevard
—Cyril J (Mary C) draftsman Spfd r 110 Kings hwy
—Douglas N (Myrna E) bus opr StRy h 103 Chestnut
—Ernest H (Maud W M) blksmith StRy h 158 Wilder ter ext
—J Edward (Barbara B) in US Army h 254 Rogers av
—Percy A (Marion) carp B&A h 29 Queen av
—Stanley (Mary B) clk SPCo h 129 Chestnut
—Vera M bkkpr Spfd r 158 Wilder ter ext
Stevenson Harold L (Ethel M) elec B&A h 26 Burford av
—J Warren (Stevenson's Service Station) 928 Riverdale r 196 Morgan rd
—John E (Flora E) emp 928 Riverdale h 196 Morgan rd
—Margaret emp NFBCo r 26 Burford av
—Phyllis M married John Piela
—Raymond F in US Army r 196 Morgan rd
—Robert L mach opr Spfd r 26 Burford av
Stevenson's Service Station (J Warren Stevenson) 928 Riverdale
Stewart Edwin A (Beatrice S) supt GFBCo Palmer n Circuit av h at Agawam
—Edwin R (Grace B) tiremkr USRCo h 69 Hanover
—Ernest A (Shirley H) signal man B&A h 169 Nelson
—Esther J wid George L r 69 Hanover
—Ida A wid Henry clk Spfd r 18 Kings hwy
—James (Grace) foreman G&BMfgCo h 503 Prospect av
—Richard B (Helen F) mech 167 Elm h 2132 Westfield
Sthrom Elwood in US Army r 80 Ohio av
Stickles Chester shipping clk 1651 Riverdale h at Spfd
Still Donald F (Annie) mach Spfd h 4 Healy
Stilwell Harry E (Georgie V) icer NYNH&H h 55 Hanover
Stimpson Donald L in US Army r 29 High
—Eliza B wid William A h 142 Hampden
—William A (Mabel F) fireman B&A h 29 High
Stipek Frances M Mrs h 234 Elm
—Francis J in US Army r 141 Union
—Louis A rem to Hartford Conn
—Mary V Mrs tel opr B&A h 141 Union
—William A in US Navy r 141 Union
Stober Shirley E c ost clk SPCo Front h at Westfield
Stocks Eunice L typist SGLCo r 122 Ohio av
—Harry J (Bertha W) office mgr Spfd h 122 Ohio av
—Janice B student r 122 Ohio av
Stockwell C Wallace (Margaret C) rem to Southfield
—Samuel A (Lizzie M) sta fireman Spfd h 51 Oleander
—Wesley A (Alice M) utility man water dept h 73 Eldridge av
Stone Charles (Marion) in US Army h 776 Main
—Edwin B r 21 Silver
—George F (Helen F) in US Army r 84 Althea
—Harvey H hockey trainer r 19 Larone av
—Honar E rem to Spfd
Storey Thomas J (Eva M) bailer USEnvCo h 135 Cayenne
Storherr Robert W rem to Richmond Va
—Samuel W (Violet P) elec B&A h 121 Garden
Storie Shirley student r 55 S Boulevard
Story Roy L (Grace M) designer WECo h 16 Worthen
—W Erwin (Helen L) acct WECo r 6 Lyman
Stoughton Edward L (Pauline W) pres-gen mgr Wico Electric Co 42 Phelon av h at Longmeadow
—James C (Gertrude I) h 74 Southworth
—Percy W (Lida M) eng Water Dept h 7 Ludington ct
Stowe Mary H wid Charles F h 183 Piper rd
—Melvin A in US Army r 183 Piper rd
Stowell Lillian H emp 1275 Elm r do
Strange Martin B (Beatrice C) in US Navy h 94 Front
—Richard E (Therese M) rem to Florida

**STRATHMORE PAPER CO**
**H A Moses chairman of the board J D Zink pres C M Bryan v pres George E Williamson v pres and treas F N Bridgham and A E Shattuck v presidents and asst treasurers paper mfrs Front opp depot—See p 865**

Stratton Dexter A (Elizabeth G) foreman B&A h 47 Union
—Gertrude E mach opr USA r 47 Union
Street John B (Annie A) asst examiner B&A h 72 Worcester
—John B Jr in US Army r 72 Worcester
—Richard R in US Army r 72 Worcester
Streeter Albert A (Grace I) dept supv USEnvCo h 14 VanHorn
—Henry P (Ethel A) clk-asst treas Wico Electric Co 42 Phelon av h 1521 Westfield
—Laura K steno 35 Memorial av h at Spfd
—Laura L Mrs typist 138 Memorial av r 64 Church
—Ralph E r 63 Church
—Shirley A clk r 1521 Westfield
—Virginia D clk G&BMfgCo r 1521 Westfield
Stringham Charles T (Doris B) testman TelCo h 101 Woodmont
Strniste Frank C (Caroline F) shipping clk USEnvCo h 108 New Bridge
—Harold F assembler Hartford Conn r 108 New Bridge
Strom LeRoy E (Doris F) chauf Spfd h 23 1st
Strong Arthur E (Grace B) mail clk h 139 Sikes av W of Dewey
—E Dwight (Florence G) rem to California
—G Lyle (Virginia M) in US Coast Guard r 369 Rogers av
Stump Harold E tool designer WECo Phelon av h at Spfd
Suboczewski Boleslaw W mech Spfd r 39 Elm cir
Suchta Boleslaw F (Alexandra) car insp B&A h 57 Hill
—Josephine J clk Spfd r 57 Hill
Suffriti Dorothy mach opr Spfd r 34 E School
—Louise G boxmkr GFBCo r 34 E Schol
—Mario R rem to Arizona
—Vincent (Emma) grinder HGWCo h 34 E School
Suffritti Aristide (Adella) truckman GFBCo h 49 Belle av
Sulborski Chester (Albina L) mgr Feeding Hills h rear 300 Park
Sullivan Agnes K comptometer opr 140 Norman r 144 Pine
—Anna F clk Spfd r 448 Elm
—Catherine E laboratory technician 84 Park h at Spfd
—Charles N (Naomi O) asst service mgr WECo Phelon av h at Agawam
—Constance V student r 1025 Riverdale
—Daniel T (Marguerite L) letter carrier h 67 Angeline
—Delia M wid Thomas W h 53 Westfield
—Elizabeth M rem to Spfd
—Frances M Mrs h 71 Garden
—Francis G (Jennie) time eng G&BMfgCo h 19 Allen
—Francis L (Marjorie M) in US Army r 22 Eldridge av
—Frank J stock clk G&BMfgCo r 102 Maple
—Gabrielle T M Mrs clk WECo Phelon av h at Spfd
—George T in US Navy r 1025 Riverdale
—George W (Elizabeth S) pres Spfd h 1025 Riverdale
—Helen M bkkpr 730 Union r 27 Lathrop
—Henry E rem to Spfd
—James F (Ariel W) in US Army h (2B) 57 Colony rd
—Jeremiah J (Dorothy E) rem to Spfd
—John E in US Army r 147 Boulevard
—John J (Ilene M) supt of mails PO h 136 Silver
—John J (Mary F) capt police h 11 Ludington ct
—John J (Olamae) slsman h 58 Morton
—John L r 53 Westfield
—Joseph J (Eileen M) expediter Spfd h 40 Hanover
—Josephine G clk A&PCo r 53 Westfield
—Julia A h 589 King's hwy
—Margaret A wid John T h 27 Lathrop
—Marjorie M Mrs clk TelCo r 22 Eldridge av
—Mary E comptometer opr A&PCo r 147 Boulevard
—Mathew F (Phyllis C) in US Army r (2A) 35 Colony rd
SULLIVAN
—Michael W (Alice M) h 70 Field
—Nora A wid John h 102 Maple
—Patrick F (Ruby B) custodian 83 Park av h do
—Shirley E student r 1025 Riverdale
—Thomas W (Dorothy E) mech Spfd h (4) 147 Elm
—William D (Sullivan & Starzic) 1702 Memorial av h at Westfield
—William J (Elizabeth N) janitor 115 Southworth h 144 Pine
—& Starzic (William D Sullivan and John W Starzic) gasoline 1702 Memorial av
Summerlin John A (Phyllis N) rem to California
Sumner Charles F (Beatrice S) asst foreman Spfd h 14 Oxford pl
—Frank E (Grace E) painter 316 Park h do
Sundburg Edward A (Anna G) asst to pres G&BMfgCo Church c Coldspring av h at Longmeadow
Sunny Brook Filling Station (Ignace Grigitis) 2385 Westfield
Superman Benjamin (Ida) poultry 993 Memorial av h do
Supernor Allen E (Cora H) fireman Spfd h 185 Windsor
Surdan Norman F (Esther M) mach VNCo h 108 Cayenne
Suski James P in US Marines r 86 Bliss
Sutcliffe John E (Olive W) asst prod mgr B-DCBCo h (1A) 1658 Memorial av
Sutter Carl O (Margaret V) h 258 Morgan rd
—Carl T (Constance D) in US Army r 41 Union
—John F in US Navy r 258 Morgan rd
—Margaret A tel opr TelCo r 258 Morgan rd
Svitenko Peter M (Mary L) elecwkr Spfd h 13 Mosher
—Samuel (Beatrice) clk G&BMfgCo h 9 Colton av
Svitinko Alek (Tessianna) rubberwkr CFalls h off 136 Piper rd
—Alek Jr in US Army r off 136 Piper rd
—Stephen in US Army r off 136 Piper rd
Svoboda John (Lulu N) in US Army r 74 High
Swaine Edward B r 77 VanHorn
—Edward M (Doris W) acct WECo h 43 Lathrop
—George F (Dorothy A) blksmith Hartford Conn h 29 Field
—Roberta V tchr Spfd r 29 Field
Swan Charles P contr 406 Riverdale h do
—Irene N Mrs furn rms 32 Riverdale h do
Swanson Carl S (Florence G) clk Spfd h 1164 Westfield
Swartz Fay V (Frances I) eng B&A h 19 Webster av
—Fay V Jr (Enah V) in US Army r 70 New Bridge
—Frances E married Alfonse Queipo
—Hubert H (Jessie P) h 114 Field
—Robert W in US Army r 19 Webster av
Sweatland Ora E wid Frank L steno Westfield r 18 Ames av
Sweeney Charles L (Catherine G) packer AmBCorp h 40 Hanover
—Elizabeth M housekpr r 293 Elm
—George H (Rose M) pipers helper B&A h 456 Main
—Raymond M (Alice M) tax collector Town of WSpfd h 49 Roseland av
Sweenor William E (Nellie V) conf mfr 22 Southworth h do
—William G (Hazel A) in US Navy h 398 Elm
Sweet Leonard W in US Army r 10 King's hwy
—Sidney C druggist emp 182 Elm h 10 King's hwy
Swellie Albert E (Gladys F) fireman WSFD h 18 Chestnut
—Eva C wid Charles F r 33 Cooper
—Robert E in US Army r 18 Chestnut
Swift Benjamin B Jr rem to Aldenville
—Frances B wid Benjamin B rem to Aldenville
—Merrick H (Mildred G) chief eng PM&GCo h 167 Poplar av
—Milton h (2B) 63 Colony rd
—Ralph L (Pauline A) ins adjuster Spfd h 533 Elm
—Seth H rem to Aldenville
Sylvester Andrew A (Stella D) v pres Spfd h 47 Amostown rd
Symanski Stephen V (Helen) mach Spfd h 40 E School
Symington Arthur L in US Navy r 53 Elmdale
—Edmund in US Army r 149 Baldwin
—Edna M emp AmBCorp r 149 Baldwin
—Ernest M (Jean A) car repr B&A h 157 Norman
—George (Laura A) picklewkr Spfd h 53 Elmdale
—James M emp 257 Elm r 149 Baldwin
—John E painter r 26 Fairview av
—Joseph M (Wanda J) dairyman Spfd h 94 Fairview av
—Lena K wid Thomas H comptometer opr Spfd h 228 Piper rd
—Lloyd in US Navy r 149 Baldwin
—Ralph (Mary A) car insp B&A h 149 Baldwin
—Ralph Jr (Rose T) in US Army r 99 Bosworth
—Sheldon M in US Coast Guard r 53 Elmdale
Syniec Andrew (Mary A) emp G&BMfgCo h 30 Windsor
Synoraski Anna E wid Charles r 135 S Boulevard
Sypek Andrew r 302 Morgan rd
—Andrew (Stella M) far h 1164 Morgan rd
—Antoni h Morgan rd
—John J (Helen) mach opr AmBCorp h 72 George
—Peter L (Sophie A) emp AmBCorp h 591 Morgan rd

Diamonds Jewelry **M. J. KITTREDGE, Inc.** 1354 Main Street Silverware Watches

GOLDTHWAITE, PRESTON AND OLMSTEAD, INC.
REPRESENTING THE TRAVELERS
THE WORLD'S LARGEST MULTIPLE-LINE INSURANCE COMPANY

Syzdek Stanley J in US Army r 1069 Morgan rd
—Zofia wid Michael h 1069 Morgan rd
Szalicki John J (Wiktorya O) emp AmBCorp h 114 ConnAv
Szczur Frederick J farm supt 1180 Riverdale r do
Szelongowski Joseph S (Caroline B) eng Spfd h 60 Armstrong
Szlosek Anthony in US Marines r 199 Heywood av
—Henry (Florence) eng US Govt r (10) 147 Elm
—Mary W wid Michael h 199 Heywood av
—Stanley W mach AmBCorp r 199 Heywood av
—Walter in US Army r 199 Heywood av
—William E r 199 Heywood av

TABB MARY C clk 95 Elm h at Spfd
Tabodo Almira wid Charles r 55 Worcester
Tabor Howard E (Marjorie S) foreman Spfd h 20 Welder ter
Taborelli Richard in US Army r 159 Sibley av
Taddie Joseph (Angeline G) mach PM&GCo h 19 Church
Tadie Alice T clk Spfd r 35 Churchill rd
—Joseph F (Blanche I) sign painter Spfd h 30 Allen
—Robert r 35 Churchill rd
Taft Francis W (Frances M) welding equipment Spfd h 6 VanHorn
—George E (Gertrude A) fireman B&A r 259 Cold Spring av
—Stephen S Jr (Jane Annis C) emp AmBCorp h 37 Northwood av
Tagan Philip L in US Navy r 74 Hill
—Thomas (Anna H) condr B&A h 74 Hill
Taggart Hamilton car insp B&A r 58 Russell
—Margaret E clk Spfd r 58 Russell
—Moses H (Annie E) locomotive insp B&A h 58 Russell
Tagliaferro Felice mach G&BMfgCo h 395 Cold Spring av
Tagliavini Alice M Mrs (Mattioli's Restaurant) 250 Elm r 83 Maple
—Raul R (Alice M) mgr 250 Elm h 83 Maple
Tainter Parke M (Esther S) acct G&BMfgCo h 15 Boulevard pl
—Winifred C clk Boston r 15 Boulevard pl
Tait Anne M clk WECo r 64 South blvd
Talbot Louis M (Wellhana M) emp Spfd Machine & Foundry Co Inc h 30 Park
—Maurice L in US Army r 30 Park
Tallman Elwin J draftsman Spfd h 69 Morton
—Janet draftsman G&BMfgCo r 69 Morton
Tallmeo Anthony (Ellen) guard Spfd h 703 Westfield
Tambor John (Antoinette) h Highland av
—Pauline V spinner Holyoke r Highland av
—Rose M checker Spfd r Highland av
Tanner Preston B (Lola C) executive WECo Phelon av h at Longmeadow
Tarbell Florence L antique restorer r 504 Rogers av
—Frank J far 504 Rogers av h do
Targett Joseph E (N Elizabeth) slsman Spfd h 139 Lincoln
Taskey Anna emp USA r 14 Chester
—Felix J (Mary T) chauf Spfd h 82 Chester
—Joseph (Rose) machs helper B&A h 60 Chester
—Joseph S (Helen) chauf E Spfd r 60 Chester
—Stephen J mach B&A h 14 Chester
—Walter A (Anna E) stock clk Spfd h 123 Chester
Tassinari Albert (Tosca) framemkr Spfd h 52 Chapin
—Alice E leatherwkr Spfd r 163 Grandview av
—Clara wid Vincenzo h 90 Bridge
—Ella clk Spfd r 163 Grandview av
—Emilio insp PM&GCo r 99 New Bridge
—Evo J (Josephine M) melter Spfd Mach & Foundry Co Inc h 44 Russell
—Joseph E (Esther) crater B&GMfgCo h 16 George
—Louisa wid Peter T h 40 Merrick
—Luigi (Mary) wrenchmkr Spfd h 163 Grandview av
—Mario J in US Army r 54 Chapin
—Mary slswoman r 16 George
—Primo (Lena) h 26 Railroad
—Raymond P (Mary R) packer GFBCo r 40 Merrick
—Regina wid Roger h 99 New Bridge
—Roy J (Irene H) in US Army h 45 George
Tassistro Mary T mach opr USEnvCo r 221 Ashley
—Michele (Amelia M) papermkr SPCo h 221 Ashley
Tate Charles H (Mary) mach Spfd r 71 ConnAv
—Walter emp USA h 71 ConnAv
Tatgenhorst Charles R emp US Govt r 7 Church
Tatro Francis E rem to Agawam
—Leo P (Almoza) insp Westinghouse h (2B) 1618 Memorial av
—Lillian J rem to Agawam
—Louis R (Lena M) emp PM&GCo h 106 Bosworth
—Margaret M sorter Southworth Co r 23 Hanover
—Olizen F (Alice C) rem to Agawam
—William N (Florence) h 39 James av
Tavener William H (Hester A) mach opr h 44 Church
Tavino Elizabeth A married Amando Borico
Taylor D Keith (Doris B) mach opr Spfd h 202 City View av
—David M (Helen F) grinder PM&GCo h 31 Irving
—Earle R (Mildred G) foreman insp Spfd h 35 Murray pl
—Fannie L wid Wellington C h 32 Murray pl
—Fanny wid Francis r 148 Woodmont

**TAYLOR**

—Francis L (Clara J) radiowkr Chicopee h 17 Elm cir
—George A (Helen D) foreman Chicopee h 44 Hillside av
—Harold E (Jennie F) rem to Spfd
—James (Miriam C) in US Army r 31 Silver
—James F (Jeannette H) mach G&BMfgCo h 15 Mosher
—John (Margaret S) eng B&A h 43 Nelson
—Lawrence B (Mabel E) insp Spfd h 27 Oakland
—Leonard F (Lillian B) mach opr PM&GCo h 114 Sibley av
—Leslie C (Lillian G) teller Spfd h 85 Falmouth rd
—Mabel E Mrs comptometer opr Chicopee r 27 Oakland
—Marie wid George r 153 Wilder ter ext
—Merton Z (Lois E) mach Holyoke h 485 King's hwy
—Ralph W in US Navy r 32 Murray pl
—William H janitor 95 Elm h at Spfd
—Winifred A clk Spfd r 43 Nelson
Tays William J (Marjorie F) acct G&BMfgCo h 128 VanHorn
Tazzori Joseph (Yolanda M) in US Army r 33 Chapin
Teagan Francis J pres Teagan Motors Inc 33 Bishop h at Spfd
—Motors Inc Francis J Teagan pres Robert E Toomey v pres Mrs Margaret D Russell clk-treas autos 33 Bishop
Teague Ernest W (Lena P) in US Army r 70 School
Teece Howard M (Marion E) 2d member Board of Selectmen ins Spfd and 101 Harwich rd h do
—Socony Service Station (William J Teece) 161 Park av
—William J (Marion E) (Teece Socony Service Station) 161 Park av h 19 Harwich rd
Teed Anna T r 479 King's hwy
—George H (Charlotte L) bus opr StRy h 479 King's hwy
Tegethoff Alice L wid William F nurse 197 Ohio av h do
Temple Frederick W (Aranda M) fireman B&A h 21 Pleasant
Tenczar Amelia V mach opr Spfd r 1158 Piper rd
—Edmond far r 1158 Piper rd
—Frank (Bertha) far h 1158 Piper rd
—John in US Army r 1191 Piper rd
—Julian (Jadwiga) far h 1191 Piper rd
—Stanley (Rose) in US Army r 283 Hillcrest av
—Theodore W in US Navy r 1158 Piper rd
Terenzi Peter (Joan) mach PM&GCo r 34 Fairview av
Ternavasio Joseph (Katherine E) asst mgr 250 Elm h 244 do
—Katherine E Mrs (Mattioli's Restaurant) 250 Elm r 244 do
Terrazzo Mario died Nov 16 1943 age 53
—Mary wid Mario h 49 Belle av
Terrell Silas (Ruth) in US Navy r 51 Bridge
Terry Charles E flour and feed 161 Bridge h at Spfd
Terzi Joseph (Bella M) plumber 10 h 145 New Bridge
Tesini Albert L in US Army r 53 Baldwin
—Clemente died Jan 24 1944 age 54
—Joseph P (Josephine V) stock clk Spfd r 950 Memorial av
—Peter (Alfonsina) mach AmBCorp h 63 Baldwin
—Raymond in US Army r 63 Baldwin
Tesny Steven J (Blanche) awningmkr Spfd h 189 Piper rd
Testoni Peter (Elvira) maintenance man CVMfgCo h 62 York
Testori Alfred J (Norma E) coremkr Spfd h 161 New Bridge
—Florence G h 72 Sprague
Tetrault Armand A (Florence E) in US Army r 15 Burford av
Tetreault Joseph B (Bertha P) carp Spfd h 28 Worcester
—Marcelle R clk PM&GCo r 28 Worcester
—Paulette A clk Spfd r 28 Worcester
Thagard Gerald J in US Navy r 27 Belle av
—Robert J in US Army r 27 Belle av
—Robert M (Mary A) h 27 Belle av
—William in US Navy r 27 Belle av
Thans Charles plater Spfd h 52 Sprague
Thayer Joseph A chauf town r 160 Rogers av
—Mary P Mrs r 160 Rogers av
—Robert J (Dorothy E) clk E Longmeadow h 1626 Westfield
Theilig Paul C (Norma F) clk G&BMfgCo h 123 High
—Raymond A in US Navy r 83 Ashley
—William C (Clara A) h 83 Ashley
—William L (Janet C) in US Army h 816 Westfield
Theobald Lawrence A (Emma H) photo engraver Spfd h 11 Sheridan av
Theriault Ernest R in US Army r 22 Hewitt
—Ernest T (Laura M) mach opr Chicopee h 22 Hewitt
—Norman J in US Army r 22 Hewitt
Therioque Louis J (Frances H) chucker Spfd h 34 Globe
Therrien Arthur J (Angelina M) tester Westinghouse h 870 Elm
—Herman J (Simone A) clk G&BMfgCo h 133 Park av

Thomas Albert A (Bedrea R) (Thomas Bros, 533 Union h 507 do
—Alexander B (Elizabeth M) real est Spfd h 11 Ludington ct
—Bros (Said A and Albert A) grocers 533 Union
—Claire-Belle clk 95 Elm h at Spfd
—Doris Mrs clk Spfd r 451 Elm
—Elizabeth M Mrs priv sec Spfd r 11 Ludington ct
—Harry (Nathalie G) mgr Spfd h 139 Boulevard
—Howard (Doris) in US Army h 451 Elm
—James E (Sadie C) chauf 325 Memorial av h 57 Allston av
—James R (Marguerite A) grinder Spfd r 75 Garden
—John A (Cecile M) janitor G&BMfgCo h 507 Union
—M Elizabeth r 47 Nelson
—Marjorie C clk 95 Elm h at Spfd
—Nigmie B wid Abraham r 529 Union
—Patrick r 585 Main
—S A (Sady S) h 2250 Westfield
—Said A (Catherine) (Thomas Bros) 533 Union h 529 do
Thomason Maurice H (Dorothy G) in US Army r 195 Bridge
Thompon Raymond M (Rachel M) clk Spfd h 23 Hanover
Thompson Albert A (Ella E) polisher h 22 Prospect
—Azilda M clk SPCo Front h at Spfd
—Carl J (Margaret E) prod asst Spfd h 1570 Memorial av
—Charlotte A wid Charles W h 219 New Bridge
—Clarence D (Harriet R) h 22 Shepard
—Earl (Shirley) in US Army r 69 Hanover
—Elmer W purchasing agt USA r 22 Shepard
—George F (Ethel V) auto mech Spfd h 33 Merrick
—Gilbert H in US Navy r 219 New Bridge
—Grace M nurse Spfd r 219 New Bridge
—Harry D (Marion N) mach opr G&BMfgCo h 190 New Bridge
—Harry R in US Navy r 1011 Elm
—Homer J (Marjorie H) in US Navy r 12 Harwich rd
—Howard C (Doris C) traffic mgr SPCo h 56 Nelson
—Howard C Jr in US Army r 56 Nelson
—Lewis E clk Spfd r 39 Angeline
—Mary K wid Arthur S h 39 Angeline
—Newton E (Pauline E) supt Spfd h 190 New Bridge
—Ralph S (Lillian B) elec Holyoke h 1011 Elm
—Ralph S Jr in US Army r 1011 Elm
—Raymond (Celia) emp SPCo h 13 1st
—Robert C (M Florence) eng Spfd h 1261 Elm
—Russell G in US Marines r 219 New Bridge
—Samuel A (Helene M) cableman Spfd r 43 Bliss
—Stanley P (Lena B) chauf h (4) 48 Bliss
—William R (Jeannette M) hostler B&A h 44 Kelso av
Thorn Ralph C (Dorothy S) sls mgr NY h 27 Beverly Hills (upper)
Thurston Albertina E benchwkr Chicopee t 14 Globe
—Arthur C in US Navy r 14 Globe
—Ernest E in US Army r 14 Globe
Tibbetts Frederick L (Frances A) r 70 Wilder ter
—George F (Marie C) display mgr Spfd h 70 Wilder ter
Tidd Joseph W died Nov 24 1943 age 71
Tiedgen Jean D clk 95 Elm h at Spfd
Tier Victor (Marie E) eng B&A h 192 King's hwy
Tierney Winifred M tchr 115 Southworth h at Spfd
Tift Orville H (Eve D) researchwkr WECo h 26 Bliss
Tilden David mach 536 Main h at Spfd
Tilley Hiram J (Gladys M) h 469 Westfield
Tillman Harris (Lena) meats and grocers 185 Elm h at Spfd
—Samuel mgr 185 Elm h at Spfd
Tillson Edna B wid Hugh W r 1885 Westfield
Tindal Alan C in US Army r 227 Rogers av
—John R (Mabel B) sls research eng Spfd h 227 Rogers av
—Richard W contract eng Akron O r 227 Rogers av
Tinkham Elizabeth M wid John H h 38 Cottage
Tinsman Joseph A (Carolyn G) metallurgist G&BMfgCo h 62 Colony rd
Tinty Leon A mgr 325 Memorial av h at Spfd
Tirrell Elizabeth B Mrs tchr 160 Park r 15 Woodmont
—Oscar L (Elizabeth B) h 15 Woodmont
—Walter E (Mildred B) railway mail clk h 85 Morton
Tisdel Ellen R clk WECo Phelon av h at Agawam
Titus Alice M wid Charles A h 156 Chestnut
—David D (Helen A) service man Spfd h 9 Forris
—Frank E (Elizabeth B) condr B&A h 28 Mosher
Tobet Edward J (Rose M) in US Army h 12 Barnard
Tobey Francis C (Helen H) chauf Spfd h 23 Allen
Todd Abbott R (Mary S) clk Town Clerk's Office h 145 Harwich rd
—Adeline L wid Cordelius h 154 Bosworth
—George L (Louisa O) foreman Spfd h 39 Wilder ter
Todt Frederick G in US Army r 66 Worcester
—George A (Elizabeth K) mach opr G&BMfgCo h 66 Worcester
Tomlinson Genevieve L comptometer opr G&BMfgCo r 78 Nelson
—Jessie A wid John J waitress Spfd h 62 Lathrop
—Lilly R wid William H h 78 Nelson
—William H died Sept 27 1943 age 68
Tompkins Pauline M married Edward F Sheldon
—William E (Florina A) oil man B&A h 320 Park

ALBERT C. WHITE, JR., INC.
293 BRIDGE STREET TELEPHONE 2-5109
COMPLETE
INSURANCE SERVICE

REAL ESTATE MANAGEMENT
SALES and APPRAISALS
MACMILLAN & SON
REALTORS
154 BROADWAY TEL. 6-8338
ALL FORMS OF INSURANCE
MORTGAGE LOANS

Tonelli Fern clk TelCo r 63 Exposition ter
Toomey Catherine I Mrs clk 82 Elm r 24 Elm cir
—Elizabeth M wid John J r 17 Beauview ter
—Ellen L funeral director 1065 Westfield h 1069 do
—James guard Chicopee r 224 Ashley av
—John (Mitnon E) rem to Spfd
—John J (Margaret G) fireman WSFD h 21 Oakland
—Robert E v pres Teagan Motors Inc 33 Bishop h at Spfd
—Robert E Jr (Catherine I) in US Army h 24 Elm cir
Tootill Carl A (Amelia E) asst purchasing agt Spfd h 256 Morton
—Howard E (Mary I) receiving clk PM&GCo h 68 Bowers
Topor Estelle F hospitalwkr Spfd r off 394 Birnie av
—Helen A married John Giera
—John A (Mary A) chief clk WMassElecCo h 143 Chestnut
—Mary A Mrs insp WECo r 143 Chestnut
—Michael (Mary) far off 465 Morgan rd h do
—Mitchell G in US Army r off 465 Morgan rd
—Stanley (Agnieszka) far off 394 Birnie av h do
—Walter E (Genevieve E) mach VNCo r 59 Pease av
Toress Agnes F Mrs benchwkr r 553 Elm
—Salvatore F (Agnes) welder Westinghouse h 553 Elm
Toriani Henry (Irene) in US Army r 66 Exposition ter
Torkington Charles R (Hilda E) eng Chicopee h 1198 Riverdale
Torlachi Angelina wid Paul h 35 Chestnut
—Peter in US Army r 35 Chestnut
Tornadu Charles J in US Army r 10 Brook pl
—Henry bricklayer Spfd r 10 Brook pl
—Sylvia R bkkpr 1162 Westfield r 10 Brook pl
—Maria wid John h 10 Brook pl
Toton Henry (Sophie P) market gardener 731 Morgan rd h do
—Max (Bertha) emp 731 Morgan rd r do
Touchette Delphis E (Mary A) h 2034 Riverdale
—Joseph A in US Navy r 2034 Riverdale
—Morris E in US Navy r 2034 Riverdale
Tougas Ruth W Mrs priv sec WECo Phelon av h at Spfd
Tourgee William M (Pauline E) in US Army r (1A) 1554 Memorial av
Tourville Gordon J (Lillian M) mach opr PM&GCo h 81 George
—Howard C trucker Spfd h 524 Main
—Ralph H (Elizabeth R) mech Spfd h 62 Prince av
Tower Cecil E (Lillian E) elev erector Spfd h 116 Garden
—Dorothy L insp Spfd r 116 Garden
—Evelyn E wid Loren H drsmkr 60 Boulevard h do
—Harold E in US Navy r 116 Garden
—Walter E (Anna M) mgr Spfd h 36 Fabyan
—Walter E Jr in US Coast Guard r 36 Fabyan
Towle Jeanne M tchr 160 Park r 7 Neptune av
Town—see West Springfield Town of
Towne Frank E car insp B&A h 33 Angeline
—Ruth I wid Francis F r 33 Angeline
Townsley Dean H (Helen F) condr B&A h 52 Field
—Dean R in US Navy r 52 Field
Townson Ernest F (Hazel G) eng B&A h 55 Birnie av
—Raymond C in US Army r 55 Birnie av
Trabucco Elio (Edna C) slsman h 20 Colony rd
Tractor & Implement Sales Inc Albert E Olson pres George E Wiseman Jr clk Mrs Florence A Olson treas 28 Eldridge av
Tracy Bernie J (Annie A) caretaker Westfield h 24 Ashley
—Donald F (Elsie M) in US Army r 155 Ohio av
—Elsie M Mrs clk VNCo r 155 Ohio av
—Joseph S (Jennie L) chauf Spfd h 120 Hampden
Traggio Frederick (Louise M) mach PM&GCo h 185 King's hwy
Tranghese Andrew R (Louise L) presser Chicopee h 87 Baldwin
Trant Gerald clk 82 Elm h at Spfd
Traska Joseph F (Nellie P) adjuster USA h 89 Worcester
Trauschke Bernard L (Anna B) timekpr G&BMfgCo h 67 Armstrong
—Kenneth G (Winifred) special delivery carrier h 117 Ashley
—Rachel M wid Fred W r 117 Ashley
Traver George E rem to Florence
—O Leland (Mabel L) sta fireman Spfd h 46 Elmdale
Travers John F (Eileen T) r 152 Baldwin
Treadway Joseph C (Katherine) rem to N Agawam
Treadwell William S (Frances J) mach opr h 45 Hill
Treat John F (Ruth B) eng B&A h 20 Nelson
Treble Kathrine wid James r 218 Ohio av
Trela John J (Sophie) grinder G&BMfgCo h 24 Hanover
Treny Elvira wid Ferdinand r 1119 Memorial av
Trepanier Olympe Mrs benchwkr USA h 105 New Bridge
Trevallion Clair W rest 559 Westfield h at Feeding Hills
Triber Thomas C (Helen M) emp WECo h 395 Elm
Tricinella Anthony J in US Navy r 1083 Memorial av
—Nicholas (Lucy) h 1083 Memorial av
—Nicholas Jr in US Army r 1083 Memorial av

Trimboli Frank A (Rose) emp 1299 Memorial av h 71 Bosworth
—Frank S in US Army r 242 Cold Spring av
—Frederick P in US Army r 242 Cold Spring av
—James V in US Army r 71 Bosworth
—M Angelina r 242 Cold Spring av
—Rocco C in US Army r 242 Cold Spring av
—Vincent (Teresa) treas Central Cafe Inc of West Springfield 503 Union h 242 Cold Spring av
Troie Alphonse (Rosanna) janitor 767 Main h 45 Colton av
—Alphonse J (Irene M) clk PO h 47 Colton av
Tromblay Fred W (Muriel) emp PM&GCo h 5 Sprague
—Louis F (M Leone) benchwkr PM&GCo r 422 River
—M Leone Mrs clk Spfd r 422 River
Trombley Armand J (Irene A) mach PM&GCo h 41 Merrick
—Laura B wid Frank H mach opr Spfd r 71 Southworth
—Louise wid Nelson rem to Longmeadow
Trombly Bertha E wid Tuffield L r 23 Healy
—Bruce J condr B&A h 23 Healy
—Irving W (Geraldine E) fireman WMassElecCo h 35 Morningside ter
Trotman Walter G (Christina L) marker Southworth Paper Co h 1608 Westfield
Trowbridge Frances W tchr Agawam r 48 Field
—George W (Rose A) eng B&A h 48 Field
—William H (Jane H) h 232 Park
Trudeau Everett emp US Govt r 814 Westfield
—Henry W (Violetta J) h 814 Westfield
—Laura Mrs rem to Spfd
Truden John G (Marion E) in US Navy r 42 Hill
Truschelli Otto E (Estelle E) in US Coast Guard h 162 Grandview av
Trustees for County Aid to Agriculture Lawrence B Boston mgr 1499 Memorial av
Tuber Edward (Florence H) mech Spfd r 594 Main
Tucci Benny G (Mary) rifler USA h 61 Norman
Tucker Adelbert L (Margaret) chauf StRy r 137 Ashley
—Charles E (Josephine M) stock clk Westinghouse r 33 Kelso av
—Emma E wid Thomas h 151 Ashley
—George E (Ruth L) auto mach 92 Memorial av r 137 Ashley
—Gertrude M finisher SPCo r 151 Ashley
—Lottie C wid George W insp WECo h 137 Ashley
—Merton F (Marie M) letter carrier h 20 Oakland
—Ruth L Mrs clk WECo r 137 Ashley
—William J (Mary) mach B&A h 33 Kelso av
Tulip Frederick P (Anna) warehouseman G&BMfgCo h 21 Churchill rd
—Kenneth F (Lillian C) shipper Spfd r 21 Churchill rd
—Lillian C Mrs steno Spfd r 21 Churchill rd
Tummey Ada Mrs (Ethel May Beauty Shop) 27 Fairview av h do
—Albert A (Ada) boilermkr B&A h 27 Fairview av
Tunnington Alice E Mrs nurse 310 Dewey r do
—Allan R (Alice E) ins agt Spfd h 310 Dewey
Tupay Jane C clk G&BMfgCo r 26 Russell
—Kunegande wid Joseph J h 26 Russell
Turnbull Evelyn W Mrs clk 95 Elm h at Spfd
Turner Elton R (Edith O) insp Chicopee h 51 Kings hwy
—James R pres Spfd h 432 Cold Spring av
—Oliver P (Louise A) chauf Spfd h 16 Chapin
—Sally R wid John F r 432 Cold Spring av
Turri Dante Rev rem to N Agawam
Tuttle Donald W (Asbestos Friction Supply Co) 536 Main h at NY
Twardus Caroline V Mrs emp MDFCo r 218 Wayside av
—Walter L (Karolina V) tirewkr CFalls h 218 Wayside av
Twentieth Infantry Band and Orchestra W O Stanton mgr 27 Nelson
Tyburski Martin J (Amelia M) mech 325 Memorial av h 83 Heywood av
—Stanley E (Madeline) in US Navy h 37 Heywood av
Tyrkas Emanuel W mach opr GFBCo h 54 Hill
—George N in US Coast Guard r 54 Hill
—Leroy J in US Army r 54 Hill

**UMLA CHARLES** personnel director G&BMfgCo ft Church h at Spfd
Underwriters Laboratories Inc Shaw D Sargeant rep 81 Wilder ter
Unger Fred H (Genevieve G) receiving clk WECo h 22 Garden
—Genevieve G Mrs clk WECo r 22 Garden
Union Cafe The (Ferdinand Zambelli) 893 Union

## UNITED STATES GOVERNMENT

Post Office West Springfield Richard J Specht postmaster 74 Elm
Sub Stations—see Post Office Governmental Dept
Selective Service Board No 158 Whitfield Reid chairman 74 Elm

Urban Helen packer A&PCo r 141 Chestnut
—Joseph W in US Army r 141 Chestnut
—Joseph W (Catherine) h 141 Chestnut
—Stella C clk Spfd r 141 Chestnut

URBAN
—Theodore W in US Army r 141 Chestnut
Urbinati Dominick (Jean) bricklayer Spfd h 107 Queen av

**VACHON GEORGE H** (Miriam C) baker Spfd h 80 Bridge
—Jean clk Spfd r 68 Silver
Valliant Amelia wid Theodore h 74 Day
—Mary B wid Leonard J h 21 Spring
Valdina William F (Joan S) director vocational guidance public schools h 4 Johnson
Valenti Carmela cook 1272 Memorial av r 28 Norman
—Elizabeth W Mrs mgr 1272 Memorial av r 28 Norman
—Frank (Agatha J) elec helper CFalls h 13 School
—Joseph M bus driver r 28 Norman
—Louis (Elizabeth W) (The Blue Grotto) 1272 Memorial av h 28 Norman
—Paul (Emily P) in US Army r 28 Norman
Valentine Anthony R (Ruth A) railway mail clk h 122 Lancaster av
Valentino Anthony (Ruth E) clk CVMfgCo h 725 Union
Valiquette George J (Eleanor G) in US Navy h 55 Irving
Vallee Joseph A (M Louise) mach Spfd Machine & Foundry Co Inc h 90 Labelle
—Paul J in US Navy r 90 Labelle
Valliere Fabio B (Otella E) mach G&BMfgCo h 44 Field
—Otella E Mrs sec Spfd r 44 Field
Vallieres Pauline married Roland E Duclos
—Victor J (Cecile) fire cleaner B&A h 555 Main
Valvo Louis V grocer 13 School h do
VanAlstyne Alma D wid Charles A r 224 Main
VanBramer Charles B r 41 Silver
Vancini Amilcare (Giuseppina) iron carrier AmBCorp h 88 New Bridge
VanDeene Albert W in US Navy r 358 Park
—Gerard B (Jacoba G H) pres The Library Book House Inc and treas-gen mgr National Library Bindery Co 271 Park h 358 do
Vandenburg Gerard (Bessie L) painter 16 Southworth h do
Vanderweg John r 179 Woodmont
VanDeusen Charlena B wid Charles H housekpr r 954 Westfield
Vandini Alvano L (Elmira R) mach opr h 39 Merrick
—Angelo (Louisa) cementwkr Town h 75 Merrick
VanDyke Jennie Mrs housekpr h 14 Prospect
VanHill Benjamin T (Blanche) railroad detective h 21 Colton av
VanLoan Stephen (Mary A) mach opr WECo r 19 Bliss
VanMater Florence L steno Spfd r 73 High
—Francis G Jr (Florence L) in US Army r 73 High
Vanston Edgar Rev in US Army r Monastery av
VanSyckel Catherine E wid John S mach opr Spfd h 99 Pine
—Janette H r 99 Pine
—John S Jr in US Navy r 99 Pine
VanTassell Anne T Mrs rem to Greenfield
VanWagner Earl H (Ida M) sprayer Westinghouse h 57 Belle av
—James B (Anne) eng B&A h 36 2d
—James M (Marie C) eng B&A h 17 Kelso av
VanWickler Helen C Mrs sorter SPCo r 1215 Elm
Varnum Harry L (Alice) sta fireman Spfd h 83 Boulevard
—Harry L Jr sta fireman Spfd r 83 Boulevard
Varuzzo Peter P (Loretta A) boilermkr B&A h 46 Moseley av
Vasa Anna wid Vincent h 110 New Bridge
—Anna R clk Spfd r 110 New Bridge
—Louisa A mach opr Spfd r 110 New Bridge
Vaughan Helen I mach opr VNCo r 22 Russell
—Hugh A (Nellie M) mach SFCo h 22 Russell
—Hugh F (Anna R) brakeman Spfd r 174 Baldwin
Veideman Brigid M wid John R r 61 Newton av
—Minnie E wid Alonzo h 11 River
Velata Ambrose r 66 E School
Veley Berneice M rem to California
—Robert G (Edna A) shipyard wkr Boston h 298 Park
—Ruth A atdt Westfield r 298 Park
Veneroni John P (Theresa A) in US Army h 66 School
Vennerd Harry J in US Army r 33 Hill
—John A (Lillian S) brakeman B&A h 19 Hill
—Joseph (Penninnah) carp insp B&A h 33 Hill
Vercelli Alphonse (Mary) tailor Spfd h 61 Union
—Jordan G (Shirley F) emp G&BMfgCo h 61 Union
—Shirley Mrs clk WECo r 61 Union
Verdi Club 76 Chapin
Verespy Albert J (Bertha M) fireman WSFD h 28 Sheridan av
—Bertha M insp WECo r 28 Sheridan av
—Dorothy A clk 95 Elm r 28 Sheridan av
Verge Clarence J (Irene E) truck driver W F Cook Coal Co Inc h 29 School
—Edward (Marie) fireman B&A h 29 School
—Ralph E (Mary C) chauf 429 Memorial av h 29 School
Vergnani John (Enes) mfr N Agawam h 244 Elm

BUILDING MATERIALS
WOODWORK
838-852 State Street
HAMPDEN-ELY CO.
PAINT & HARDWARE
CURTIS WOODWORK
Telephone 7-3501

WHITNEY INSURANCE ASSOCIATES WILLIAM A. HURLEY - DANIEL M. WALSH, Jr.
ALL FORMS OF INSURANCE 18 Vernon St. Phone 4-8241

Verbeyen Victoria wid Peter J r 76 Maple ter
Verianini Angelo in US Army r 99 Bosworth
—Frank emp B&A r 99 Bosworth
—Louis (Cesira) foundrywkr G&BMfgCo h 99 Bosworth
—Louis R in US Navy r 99 Bosworth
—Rose T married Ralph Symington Jr
—Tony in US Marines r 99 Bosworth
—Vincent in US Army r 99 Bosworth
Vermacati Ambrogio crater G&BMfgCo h 54 York
Vernianini John E (Sadie P) mach PM&GCo h 49 Baldwin
Verrette M Louise emp 840 Riverdale r do
Vershon John L (Elizabeth C) mach USA h 91 Hill
Versiglioni Marina wid Duilio matron 7 upper Church h 16 Elmdale
Vest William L Jr (Laurabel G) elec eng Spfd h 54 Churchill rd
Vetal Clifford (Margaret M) checker h 56 Bridge
—Francis C (Edith E) gas sta atdt Spfd h 56 Bridge
Veto Mildred married Alex Wender
—Ralph E (Adele) solderer G&BMfgCo h 76 Lombra rd
Vick Willie R (Doris I) brakeman B&A r 52 Mosher
Vickery Roger B (Frances M) slsman Spfd h 84 Nelson
Viecili Louis (Mary) emp PM&GCo h 256 Norman
Viens Leo in US Army r 15 James av
—Rita A assembler WECo r 15 James av
—Robert G in US Army r 15 James av
—William A (Eva A) grinder WECo h 15 James av
Viets Hattie E wid Burdett W h 118 VanHorn
Viglotti Louis mach opr Spfd Machine & Foundry Co Inc r 39 Irving
Vignato Gino D (Angelina) fireman SGLCo h 94 Baldwin
Vilas Gries route slsman r 7 Church
Villa Theresa emp G&BMfgCo r 69 Bliss
Vincens Earl T mach opr Spfd h 11 Globe
—Mary A Mrs tobacco stripper Spfd r 11 Globe
Vincent Amory J (Germaine L) in US Navy h 309 Park
—Blanche G emp WECo r 58 Barnard
—Edward (Anna E) rigger Spfd Mach & Foundry Co Inc h 58 Barnard
—Eugene M (Stella L) pressman Spfd h 46 Armstrong
—Harold painter 104 Westfield h at Spfd
Vining Addie F wid Allison A h 258 Main
—Linwood C wid Harry h 72 Church
Viola Mary wid Alexander h 124 Grandview av
—Vincenzo (Maria A) emp CVMfgCo h 78 George
Virget Joseph rem to Spfd
Virginiak Edna r 58 Allen
—Sophie C cleaner Spfd r 58 Allen
—Stephen mech Westover Field r 58 Allen
—William (Agnes C) emp USA h 58 Allen
Visconti James J (Kathryn M) physician 680 Westfield h do
Vitali Irene M insp AmBCorp r (1B) 1582 Memorial av
Vitalo Rocco (Anna V) construction wkr r ConnAv
Vlasak Edna G comptometer opr Spfd r 29 Armstrong
—James A (Elizabeth L) acct and govt clk Spfd h 20 James av
—Mary E clk Selective Service Board r 20 James av
—Mary E wid Emil J h 29 Armstrong
Voccio Florence wid Pasquale r 1107 Memorial av
Vocesky Joseph h 878 Main
—Robert E boilermkr's helper WMassElecCo r 878 Main
Vogel Charles G (Bertha) mach Spfd and v pres New England Metal Stamping York c Roanoke h 67 Hillside av
—Edward S (Irene S) r 47 Worthen
—Kurt (Margaret R) pres Spfd and pres New England Metal Stamping York c Roanoke h 198 Riverdale
—Lydia H clk Spfd and sec New England Metal Stamping York c Roanoke r 67 Hillside av
—Philip F (Matilda S) elec Spfd h 22 Sibley av
Vogl Franz sec Hofbrauhaus Inc 1105 Main h at Spfd
Volanakis George P (Molamo) laundry Spfd h 179 Boulevard
—John C in US Navy r 179 Boulevard
—Mary clk Spfd r 179 Boulevard
—Peter in US Army r 179 Boulevard
Volkmer Alfred H (Rose E) eng B&A h 38 Mosher
—Lawrence A (Rita C) h 27 George
vonHone Dorothy B Mrs clk Assessors Office 126 Park r 40 Field
—H Frederick (Dorothy B) grinder PM&GCo h 40 Field
VonRadics Dora Mrs mach opr PM&GCo h 71 Worcester
Vose Robert W (Anne G) director of research CFalls h 1528 Piper rd
Voudren Earl V in US Army r 27 Prospect
Voudren Herbert W (Helen M) mach Agawam h 124 Bridge
Voudrin Napoleon (Mary E) emp 37 Spring h 1010 Main
Voyik Edward in US Navy r 11 Railroad
—George in US Army r 11 Railroad

VOYIK
—Harry J grocer 66 Bridge h 11 Railroad
—Margaret M r 11 Railroad
—William D (Pauline S) clk NEBCo h 1532 Westfield
Vyskocil Francis J in US Army r 69 Sprague
—Frank died Dec 9 1943 age 51
—Harry R (Doris E) mach opr Spfd h 126 Baldwin
—Mary E wid Frank mach opr Spfd h 69 Sprague

W S P R RADIO TRANSMITTING STATION Lawrence Reilly chief eng ft Palmer
W & Z Brake Shoe Exchange (Frank C Wolfram and Nicholas S Zucco) auto reprs 1039 Memorial av
W & Z Machine Co Inc Nicholas S Zuzzo pres Frank C Wolfram treas Frank Page clk 1039 Memorial av
Wade Alfred E (Stella T) condr B&A h 79 Baldwin
—Dorothy R assembler BMTCo h 160 River
—Edward E (Catherine) in US Army r 160 River
—Edward J (Mary A) switch tender B&A h 160 River
—Francis W (Anita J) brakeman B&A h 148 Union
—Sadie E waitress 164 Union h 144 do
Wagner Charles E (Helen J) rem to Spfd
—Charles S foreman USA r 313 Main
—Francis W in US Army r 313 Main
—Frank T (Helen T) foreman GFBCo r 313 Main
—Joseph (Gloria) emp AmBCorp h 194 Piper rd
—Joseph W (Rose B) setup man GFBCo h 65 Morton
—Margaret J wid John S h 313 Main
—William J in US Army r 313 Main
Wait Bertha W wid William L h 51 Garden
—Donald M (Lucy A) lineman WUTelCo h 42 Oleander
—Dorothy M clk G&BMfgCo r 42 Oleander
—William L died Nov 20 1943 age 61
Waite Harold K in US Navy r 612 Amostown rd
—Joseph H (Doris C) foreman Holyoke h 55 Plateau cir
—Mary clk Spfd r 58 Field
—Milton S (Irene E) gang boss USA h 612 Amostown rd
—Nellie F cashier Spfd h 19 Roanoke av
—Richard A (Janet F) executive 95 Elm h 81 Craiwell av
—Robert A (Genevieve C) supt Chicopee h 1036 Elm
—Wayne H in US Navy r 55 Plateau cir
Wakefield Frances J Mrs clk WSpfd Co-Operative Bank 85 Elm h at Spfd
—James H (Vivian M) tester E Spfd h 1067 Riverdale
Wakem Kenneth W in US Navy r 10 West
—Paul S (Flora J) foundrywkr Spfd h 10 West
Walcott Salvador B (Virginia) in US Army h (2A) 63 Colony rd
Walker Alvesta r 52 Bridge
—Annabelle Mrs insp PM&GCo h 53 Bridge
—Carmilla housekpr r 657 Dewey
—Dwight (Harriet W) in US Army r 49 Allen
—Edward emp PM&GCo h 9 Willard av
—Elizabeth T housekpr r 38 Prospect
—Ellen G Mrs r 32 Fairview av
—Everett J (Marie A) insp WECo h 30 Fairview av
—Florence E clk Spfd h 32 Fairview av
—George P (Vivian N) in US Army r 32 Chapin
—Jennie L h 258 Main
—Pearl I wid Walter G r 154 Bosworth
—Raymond H (Thelma) priv sec G&BMfgCo h 59 VanHorn
Walkinshaw Harold W (Doris G) standard's eng SPCo Front h at Woronoco
Walkop Walter H (Kathryn H) toolmkr 140 Norman h 1112 Riverdale
Wallace Emery L Rev (Dorothy H) pastor First Baptist Church h 128 Garden
—Mary E clk 95 Elm h at Spfd
Wallis Ethel L tchr 115 Southworth h at Westfield
—Frank D (Mary D) rem to Spfd
Walroth Edgar K (Vera M) research wkr 95 Elm h 36 Wilder ter
Walsh Annie T wid Edward F h 43 Piper rd
—David A in US Army r 496 King's hwy
—Dorothy C nurse 98 Hampden r do
—Earl J in US Navy r 147 Chestnut
—Edmund A (Geneva P) acct TelCo h 129 Chestnut
—Howard W in US Army r 147 Chestnut
—Irene C wid Michael J insp Spfd h 98 Hampden
—James E (Catherine D) clk Spfd h 114 Beverly Hills (upper)
—John F letter carrier PO 74 Elm h at Holyoke
—John J (Orpha I) insp USA h 496 King's hwy
—John J Jr in US Army r 496 King's hwy
—Margaret E emp Spfd Machine & Foundry Co Inc r 71 Fairview av
—Margaret E clk G&BMfgCo r 758 Westfield
—Margaret T wid John h 147 Chestnut
—Marion A nurse Spfd r 98 Hampden
—Orize E Mrs h 71 Fairview av
—Robert L (Marguerite E) foreman Holyoke h 105 Hampden
Walter Roberta A wid Herman F h 72 Ashley
Walters Alfred (Louisa K) rem to Providence RI
—Charles B (Violet P) grinder WECo h 48 Worthy av

WALTERS
—Harry E tool crib atdt 10 h 31 Field
—Violet P Mrs clk 82 Elm and gift shop 48 Worthy av r do
Walton Harold A (Mabel G) fireman B&A h 67 Lathrop
—James E (Bertha E) rem to Providence RI
Walz Adolph L (Wanda H) draftsman Spfd h 1193 Elm
Ward Eugene B (Anna B) shoes Spfd h 6 Plateau av
—Fred H foreman painter Spfd r 71 Garden
—Robert A (Florence M) draftsman Spfd h 24 Nelson
—Ruel E researchwkr 95 Elm h at Longmeadow
Ware Francis S (Bridget C) trainman B&A h 1010 Main
Wark Robert G (Alice L) yard condr B&A h 39 S Boulevard
Warner Clarence E (Ruth A) clk Spfd h 1193 Elm
—Donald C (Lucille J) diesinker Spfd h 31 Orchard
—Harold E (Lillian H) master mech CFalls h 38 Garden
—Harold M (Edith F) refrigeration repr and oil burners 31 Orchard h do
—Herbert N (Annie) emp WECo h 53 Hill
—Lydia E clk Spfd r 38 Garden
—Melvin G (Stephania J) gagewkr h 128 Althea
—Raymond W insp Spfd r 53 Hill
—Remington H (Emantha) rem to New Britain Conn
—Ruth A Mrs clk Spfd r 1193 Elm
Warren Carlisle R (Angelina M) in US Marines h 79 Lowell
—Chester F in US Navy r 156 S Boulevard
—Gertrude I Mrs died Oct 3 1943 age 45
—Herman A (Josephine A) in US Navy r 648 Morgan rd
—Russell M rem to Thompsonville
Warriner Allen A (Frances) billiards 132 Bridge h at Spfd
—Arthur L emp 230 Memorial av r 903 Main
—Robert P (Winifred M) dept mgr Spfd h 144 Ohio av
Warshauer Matilda J Mrs grinder PM&GCo r 38 Sprague
Washburn Annie A wid Howard L housewkr Spfd h 100 Elm
Waters Mabel E assembler Westinghouse r 43 Hill
—Wilbur L (Flora B) passenger condr B&A h 43 Hill
—Wilbur W in US Army r 43 Hill
Watson Alice S rem to Westfield
—Elsie M wid John r 327 Elm
—Melvin J (Doris G) mach G&BMfgCo h 1009 Main
—William J fireman RR r 7 Church
—William S (Annie M) rem to Westfield
Watterman Edward R (Dorothy I) in US Army r 89 Church
Waugh Phillip W emp 140 Norman r 943 Memorial av

**WAYSIDE FOOD SHOP INC**
**Russell A Lussier pres restaurant 1363 Riverdale tel 2-7478**

Weaver John C (Ruth M) in US Navy r 52 Worthen
Webb Chester C (Josephine B) foreman Spfd h 59 Bacon av
—Chester C Jr in US Army r 59 Bacon av
—Florence Mrs h 87 Fairview av
—Frank H (Margaret E) h 68 Irving
—Ruth G wid James A stock chaser Spfd r 68 Irving
Weber Alexander J (Jeannette) mach Westinghouse h 185 New Bridge
—Edwin F (Rena) v pres-treas West Springfield Trust Company 85 Elm h 59 Beauview ter
—Herbert (Helen G) mach Spfd h 166 Nelson
Webster Carroll B h 48 Mosher
—Christine married William Rogalewski rem to Hartford Conn
—Francis R (Blanche H) mech AmBCorp h 55 Talcott av
—Harold C (Katherine D) clk 251 Elm r 48 Mosher
—Leon A (Ruth L) real est Spfd h 74 Talcott av
—Leon N assessor Board of Assessors 126 Park r 74 Talcott av
—Newell A (Cynthia) rem to Spfd
—Robert E in US Navy r 1675 Riverdale
—Robert K (Ruth I) elec Spfd h 1675 Riverdale
—Robert P (Margaret) tool clk Spfd h 27 Hillside av

**WEEKS LEATHER STORE**
**(Maurice B Kennedy) trunks traveling bags brief cases and small leather goods mezzanine floor 1341 Main Springfield Mass—See top lines**

—Willard A (Justine B) elec USA h 25 George
Wegrzyniak Doris W Mrs r 58 Allen
Weidhaas Frank J (Corinne) slsman h 1005 Elm
Weineck Paul G (Grace W) coml trav h 2255 Westfield
Weisel Bernard J (Evelyn F) in US Army h (2A) 33 Colony rd
Weissert Emil W (Marie E) mech Spfd h 73 Beverly Hills (upper)
Welch Delvina I packer Spfd r 583 Union
—Douglass L (Madelyn D) in US Army r 29 Webster av
—Ernest V Rev rector Mother of Sorrows Monastery r Monastery av

KOPPERS COKE
PITTSTON ANTHRACITE COAL
146 STATE STREET

COKE OIL PUNDERSON COAL
PHONE 4-5631

FUEL AND RANGE OIL
BITUMINOUS COAL
29 LOGAN STREET

FIELD, EDDY & BULKLEY Insurance Service
1200 MAIN STREET PHONE 4-1112

WELCH
—Frank counterman r 781 Union
—James F (Esther) yardman Spfd h 178 Windsor
—John E (Sarah L) clk Westinghouse h 107 Beverly Hills (lower)
—Peter (Mary) assembler Spfd Machine & Foundry Co Inc h 583 Union
—Ralph R (Bernice F) brakeman B&M h 20 Globe
—Robert J in US Merchant Marine r 40 Labelle
—Robert T (Elizbaeth M) railway mail clk Spfd h 75 Labelle
Welker Anton (Caroline) toolmkr VNCo h Birch
Wells Emmons D sta agt B&A Front h at Westfield
—Ernest L mach opr Spfd r 79 Worcester
—Herbert M (Stella A) stock clk MDFCo h 79 Worcester
—Kenneth K (Elizabeth G) foreman G&BMfgCo Church c Coldspring h at Longmeadow
—Nelson H (Gertrude A) mach opr G&BMfgCo h 79 Worcester
—Rose V Mrs clk Spfd r 659 Main
—Russell G (Rose V) emp G&BMfgCo h 659 Main
—Walter P (Mabel E) hostler Spfd h 112 Bridge
Wellspeak Blanche M type setter USEnvCo r 3 Rochelle
—Helen C clk Spfd r 3 Rochelle
—John J (Laura M) petroleum transportation and (Springfield Martins Express) 100 Union h 3 Rochelle
—Raymond M (Claire E) in US Army h 47 Worcester
Wender Alex (Mildred) in US Army r 76 Lombra rd
—Mildred Mrs clk G&BMfgCo r 76 Lombra rd
Wendrychowski Alexander in US Coast Guard r 21 Chester
—Joseph in US Navy r 21 Chester
—Piotr (Zofia) molder Chicopee h 21 Chester
—Stanley in US Coast Guard r 21 Chester
Wendt Leonard F (Catherine) construction wkr Spfd h 16 School
Wenger Frank (Alice M) h 50 Fox
Wenski Frank E in US Army r 302 Birnie av
—John farmhand r 302 Birnie av
—Wojciech (Agata) h 302 Birnie av
Werfelmann John r 20 VanHorn
Weschler Anne R bkkpr Spfd r 27 Meadowbrook av
Wespiser Celestin (Therese C) h 169 Heywood av
—Charles A (Rose C) chauf Spfd h 169 Heywood av
West Albert H (Alice M) eng G&BMfgCo h 151 Woodmont
—Betsy L radiowkr Spfd r rear 45 Elm
—Charles A laundry 302 Main h do
—Joseph K (Rose E) chemical eng Chicopee h 21 Beverly Hills (lower)
—Maude E tchr Spfd h 8 Ludington ct
—Side Auto Body & Radiator Works (Alexander Guiel) 8 Mulberry
—Side Bakery (Louis Moriano) 764 Main
—Side Cleaning & Dyeing Co (Joseph L Cicotte) 84 Westfield
—Side Drug Co (Oscar E Koeppel) 671 Main
—Side General Store (Joseph W Pilon) variety store 764 Main
—Side Ice & Fuel Co (Henry J DeVeaux) fuel oil 152 New Bridge
—Side Motor Express Inc William H Ferguson Jr pres James T Ferguson v pres Miriam I Ferguson clk 197 Main
—Side Terminal Harry G Fisk pres John C Robinson treas office (25) 85 Elm
—Springfield Alleys Stephen Mozden mgr 199 Elm

**WEST SPRINGFIELD CHAMBER OF COMMERCE**
**Lawrence D Brady sec visitors information bureau 7 Upper Church (YMCA bdg)—See p 856**
—Springfield Cleaners & Dyers (William H Cummingham) 1025-1027 Westfield

**WEST SPRINGFIELD COMMUNITY YOUNG MEN'S CHRISTIAN ASSOCIATION**
**Alfred C Landres executive sec 7 Upper Church c Westfield—See p 868**

**WEST SPRINGFIELD CO-OPERATIVE BANK**
**Willis J Eldred pres Charles H Craig v pres Mrs Grace E Babcock treas 85 Elm—See p 856**
—Springfield Gardens apts 10 Colony rd
—Springfield Grange 83 Garden
—Springfield Neighborhood House Association Mrs Mary W Oehlers executive sec 647 Main
—Springfield News The (weekly) George H Hummel editor (7) 147 Elm

**WEST SPRINGFIELD TOWN OF**
Assessors Office Town Hall 126 Park
Board of Fire Engineers Town Hall
Board of Health Charles H Mace Jr agt office Town Hall
Board of Public Welfare Town Hall
Board of Registrars Town Hall

WEST
Board of Selectmen Town Hall
Board of Water Commissioners Harry R Babb clk and registrar office Town Hall
Building Inspector Town Hall
Bureau of Old Age Assistance Charles H Palmer supv Town Hall
Electrical Inspector Town Hall
Engineering Department Harry W Steele town eng 136 Park
Fire Department
  Headquarters 21 School
  Chief of Fire Dept Frederick H Sibley Town Hall
  Fire Station 1338 Westfield
  Combination Pump No 1 21 School
  Combination Pump No 2 1338 Westfield
  Combination Pump No 3 21 School
  Ladder Co No 1 21 School
  Ladder No 2 1338 Westfield
Highway Dept Town Hall
Planning Board and Board of Survey 146 Park
Police Department 136 Park
Public Library 200 Park
School Department
  Supt of Schools Franklin P Hawkes office Town Hall
  High School 160 Park
  Junior High School 115 Southworth
  John Ashley School 1704 Riverdale
  King's Highway School 215 King's hwy
  Main Street School 767 Main
  Memorial Avenue School 1198 Memorial av
  Mittineague School 2 2d
  Park Avenue School 201 Park av
  Riverdale School 45 Morgan rd
  Tatham School 1967 Westfield
Sealer of Weights and Measures Town Hall
Soldiers Relief Dept Henry S Johnston commissioner Town Hall
Superintendent of Streets office Town Hall
Tax Collector Raymond M Sweeney office Town Hall
Tire Rationing Board Oscar C Stein chairman Town Hall
Town Accountant Town Hall
Town Clerk and Treasurer Henry E Schmuck office Town Hall
Town Hall 126 Park
Water Dept office Town Hall
Welfare Dept Charles H Palmer agt office Town Hall

**WEST SPRINGFIELD TRUST COMPANY**
**Horace A Moses pres Edwin F Weber v pres-treas Walter H Pierce-Cassius M Bryan v presidents Benjamin H Wood-Louis T Beauchamp asst treasurers 85 Elm—See insert tabbed W Spfd and p 41 Spfd Directory**
Westcott James E (Alice) in US Navy h 669 Dewey
—Warren Jr (Lorraine C) mach Spfd h 153 Verdugo
Western Beef Market (Edward A Pydych) 553 Main
Westside Market (Stephen M Katsoulis) grocers and meat 690 Main
Wetherbee Eugene A (Julia A) driller h 65 Ely av
Whalen Edward in US Army r 225 Park av
—Edward B (Frances F) mach G&BMfgCo h 225 Park av
—Henry T (Marie J) janitor PO h 36 Maple ter
—John E r 42 Maple ter
—Mary A wid William sorter SCo h 42 Maple ter
—William E in US Army r 42 Maple ter
Whalley Marion J wid Reuben r 16 Worcester
—Minnie E Mrs weaver h 40 Lowell
Wheeler Charles E (Eleanor E) rem to Spfd
—Doris M insp E Hartford Conn r 590 Main
—Edwin J (Shirley J) clk 95 Elm h 44 Maple
—Florence M wid Wyatt housekpr r 52 Sprague
—Grace E steno Spfd r 814 Amostown rd
—Harry (Mary J) in US Navy h 87 Norman
—Harry R h 590 Main
—Jane wid Alvin A h 814 Amostown rd
—Laura M wid Walter W r 23 Pleasant
—Leslie W (Albena S) draftsman G&BMfgCo h 671 Elm
—Mabel I Mrs sign printer Spfd r 35 Field
Whitaker Ira A (Grace A) emp SCo h 22 Eldridge av
—Marjorie M married Francis L Sullivan
Whitbeck Arthur A (Eva A) printer Spfd h 170 Rogers av
—Jean student r 170 Rogers av
—Wesley A (Isabel D) printer Spfd h 50 Wilder ter
Whitcomb Kate L wid Fred L r 10 King's hwy
White Arthur (Lena M) assembler G&BMfgCo h 669 Union
—Arthur G (Alice P) examiner Spfd h 705 Elm
—Arthur R (Doris B) expediter PM&GCo h 117 Harwich rd
—Beulah married Gilbert A Andrews rem to Columbus Ohio
—Charles N (Gladys C) mgr Spfd h 53 Talcott av
—Charlotte married Luther Joyce rem to Spfd
—Claire E insp G&BMfgCo r 33 Elm cir
—Clarence F (Alice W) draftsman G&BMfgCo h 28 Roseland av
—Dorothy M r 38 Moseley av

WHITE
—Earl E chauf r 669 Union
—Frank rem to Spfd
—Frederick A (Eva) insp USA h 38 Moseley av
—Gladys C Mrs clk Spfd r 53 Talcott av
—Harold (Katharine P) v pres Spfd h 854 Riverdale
—Harold N (Helen E) meter reader Spfd h 33 Elm cir
—Helen R wid Joseph C h 114 Sibley av
—Howard G (E Elsie) foreman G&BMfgCo h 1097 Memorial av
—Hut The (Edward J Barkett) rest 218 Memorial av
—John R (Elizabeth) rem to Spfd
—Lawrence N (Evelyn) pres Royal Tool & Gauge Corp 70 Front h at Spfd
—Leon W (Thelma D) clk Spfd h 67 Belle av
—Robert D (Laura E) investment banker Spfd h 61 Harwich rd
—Shirley E library asst WSpfd Public Library h 12 Ludington ct
—Stanley M (Helen B) shop eng G&BMfgCo Church c Coldspring av h at CFalls
Whitehead Arthur F (Carmela A) in US Army h 21 Globe
Whitehouse Sidney (Annie L) valve grinder G&BMfgCo h 74 Field
—William (Jennie M) receiver Spfd h 56 Allen
Whiteside Minnie M Mrs mech PM&GCo h 51 Westfield
Whitesman Sophie r 64 Colony rd
Whitford Frank A (Estelle H) in US Navy h 18 Piper Cross rd
Whiting Helen J wid Fred housekpr r 40 Talcott av
—Lawrence A (Wilmina M) traffic mgr WECo h 8 Ludington ct
Whitman Nellie I r 47 George
—Thomas G in US Navy r 47 George
—William T (Dorothy E) govt eng Providence RI h 50 Southworth
Whitmore Clinton H (Katherine M) slsman Boston h 63 Druids la
—James (Lorraine) rem to Vermont
Whitney Clifford L (Mary R) painter 221 River h do
—Clifford W r 221 River
—Emilie H Mrs h 7 Ludington ct
—Frank J (Rosalda M) emp WECo h 43 Roanoke av
—Ira E (Ida J) elec WECo h 643 Amostown rd
—Irving J (Constance M) setup man Chicopee h 50 Eldridge av
—Joseph A (Barbara R) in US Army h 43 Sheridan av
—Sarah R tchr 115 Southworth h 57 Worthen
—Vastia Mrs r 70 Grove av
Whittemore Albert L in US Army r 49 Summit
—Chester E (Meta L) brakeman B&A h 49 Summit
—June L in WAVES r 49 Summit
—Thelma G nurse Barre Vt r 49 Summit
Whitten Lee A (Leona S) asst yard master G&BMfgCo h 49 VanHorn
Wholean George R (Genevieve N) chief eng SPCo h 49 Beauview ter
—John N in US Navy r 49 Beauview ter
Whyte Harry R (Loraine) real est and ins Spfd and gasoline 1483 Riverdale h 1499 do

**WICO ELECTRIC COMPANY**
**Edward L Stoughton pres K A Harmon v pres H Jack Bock treas Henry P Streeter clk-asst treas mfrs high tension magnetos 42 Phelon av —See adv Spfd Directory**
Wielgosz Peter grinder Spfd r 112 Ashley av
Wiesel Henrietta clk 95 Elm h at Spfd
Wieshofer Albert chauf Spfd h 165 VanHorn
—Doris E emp USA r 165 VanHorn
—Walter H in US Marines r 165 VanHorn
Wieteha Andrew meat handler Spfd r 1069 Morgan rd
Wiggin Paul E (Nina M) tchr 160 Park h 128 Hampden
Wigham Frances L Mrs nurse 14 Brightwater r do
—W Paul (Frances L) linotype mach Spfd h 14 Brightwater
Wight Florence B in WAC h 7 Neptune av
—Robert E (Irene M) clk Spfd h 569 Elm
Wilbur Carl I mach opr Spfd r 34 Western av
—Clifford L rem to Spfd
—Harry (Doris M) fireman B&A h 768 Main
—Russell W (Frances C) prod mgr WECo h 119 Meadowbrook av
Wilder Donald C insp G&BMfgCo and printer Spfd r 995 Main
Wilenchik Frank P (Lucille) in US Army r 1858 Riverdale
Wiley Clarence (Emma) emp G&BMfgCo h 235 Elm
—John E r 781 Union
Wilkin Clayton A (Frances M) fireman B&A h 320 Park
Willet Harry F (Anna L) driller Spfd h 57 Summit
William's Pharmacy (William G Moore) 182 Elm
Williams Arthur J (Katherine E) mach Hartford Conn h 26 Abbott av
—Charles D (Elsie V) condr B&A h 99 Burke av
—Dorothea M r 240 Prospect av
—Edward E (Annie M) grocer and meat Spfd and milk and meat insp Board of Health Town Hall h 240 Prospect av
—Florence G Mrs clk Spfd r (1B) 1550 Memorial av

• American Oriental
• Wiltons
• Axminsters
• Broadloom
WHITE RUG CO. Mill Agents
1123 State Street - Springfield, Mass.
TELEPHONE 2-8058
• Expert Repairing
• Refinishing
• Storing
• Demothing

SALES
RENTALS
MORTGAGE LOANS
EDW. J. MURPHY CO., INC. - REALTORS
1537 MAIN STREET - - - Telephones 3-3147, 3-3148
MANAGEMENT
APPRAISALS
INSURANCE

WILLIAMS
—Franklin K car insp B&A h 123 Union
—Garven F (Gladys C) mech eng Spfd h 23 Nelson
—Garven F Jr in US Army r 23 Nelson
—James A (Gladys I) civil eng Holyoke h 65 Wayside av
—James A (Gladys S) trucker Spfd h 524 Main
—James E in US Merchant Marine r 240 Prospect av
—James H in US Army r 99 Burke av
—Lorraine V steno Spfd Machine & Foundry Co Inc r 17 Mosher
—Louisa M wid Henry F r 11 Ludington ct
—Shirley A art director r 23 Nelson
—Walter E eng B&A h 40 Elm cir
Williamson Anna wid Charles r 147 Boulevard
—Claude (Florence) car repr B&A h 733 Union
—Claudia M lathe opr PM&GCo r 733 Union
—George E (Florence S) v pres-treas Strathmore Paper Co and treas Premoid Products Inc Front opp depot h at Spfd
—Jessie F wid Peter r 12 Amostown rd
Willis Elizabeth M married Rene Kleinpeter
—Howard C (Olga N) coml trav r 32 Garden
—Olga A Mrs drsmkr 32 Garden r do
Wills Henry (Emma L) r 28 Nelson
Willy Milton (Emily) emp VNCo h 51 Bridge
Wilmes Arthur A in US Army and (Otto Boat Works) ft James av r 50 Spring
—Doris H nurse US Army r 50 Spring
—George F (Nellie I) mach Spfd h 50 Spring
—Ruth I clk Spfd r 50 Spring
Wilson Herbert A freight condr B&A h 22 Bliss
—Herbert R helper FBCo r 22 Bliss
—Homer A (Bessie M) switchman B&A h 55 Elm cir
—Margaret E emp 68 Rogers av r do
—Mary A wid Charles B h 1022 Main
—Paul W brakeman B&A r 1022 Main
—Ralph G emp WECo r 7 Church
—Russell H (Phyllis) in US Navy r 64 Bridge
—Samuel H in US Navy r 169 Park av
—William (Amy E) packer SPCo h 23 Elm av
—William D rem to California
—William J (Phyllis H) clk E Longmeadow h 1996 Westfield
Wiltse Fay O tchr Bloomfield Conn r 337 Main
—Lorraine A comptometer opr Chicopee r 337 Main
Windmill Grille (Eugene C Bessette) rest 164 Union
Wing Doris L Mrs clk 95 Elm h at Spfd
—Herbert O rem to Spfd
Wingate Walter C Jr (Geraldine) price clk SPCo Front h at N Agawam
Wingfield Virginia B Mrs clk Hastings Paint Co Inc 442 Westfield h at Spfd
Winieuski William restwkr Spfd r 83 Heywood av
Winkler Harold E (Gladys C) painter 24 Cedar av h do
—Richard C in US Army r 24 Cedar av
—Robert C (Janet L) machr Spfd h 9 Morningside ter
Winston Alice A wid Thomas W r 444 Rogers av
Winterbottom Doris time study clk G&BMfgCo r 47 VanHorn
—George A (Lottie) sta eng Spfd h 47 VanHorn
Winters John (Dorothy J) tally man B&A h 623 Union
—Louise married Leonard Tata rem to Nebraska
Wircinger Joseph (Anna) r 100 Heywood av
Wiseman George Jr (June) clk Tractor and Implement Sales Inc 28 Eldridge av h 298 Park
Wiskocil Susan G Mrs died Jan 19 1944 age 69
Wisly Adelaide T Mrs bkkpr 55 New Bridge h at Holyoke
Witek Frances A Mrs mach opr G&BMfgCo r 74 High
—Helen E emp AmBCorp r 76 Charles av
—John (Anna) trucker Westfield h 76 Charles av
—John Jr in US Army r 76 Charles av
—Stanley in US Army r 76 Charles av
Witham Martha A wid James K died Dec 22 1943 age 80
Withee Donald F in US Marines r 40 Allston av
—George C (Gladys E) mach opr AmBCorp h 40 Allston av
—George C Jr assembler WECo r 40 Allston av
—Robert E in US Army r 40 Allston av
Wixted Margaret A wid Michael r 6 Harney
Wogatske Karl F (Dorothy I) fireman B&A h rear 70 Grove av
Wojack Jean clk Spfd r 59 Boulevard
Wojnicki Frances A Mrs mach opr Spfd r 8 Willow
—John P (Frances A) toolmkr Sofd r 8 Willow
Wolcott Charles S (Hester A) emp G&BMfgCo h 43 Church
—Nellie M wid Oliver F h 36 Worthen
—Willard L in US Army r 43 Church
Wolfram Frank C (Ruth) (W & Z Shoe Exchange) and treas W & Z Machine Co Inc 1039 Memorial av h at Longmeadow
Wolocynz Florence Mrs emp PM&GCo h 62 Sprague
Wonder Chemical Co The (Arthur J Girouard) 27 Kelso av
Wonskiewicz Rose V wid Bartlett factory wkr Spfd r 63 York
Wood Amy B receptionist SPCo r 18 Wilder ter
—Bemis P (Dorothy T) asst supt SPCo h 153 Wilder ter ext

WOOD
—Benjamin H (Vera M) asst treas West Springfield Trust Company 85 Elm h 96 Kings hwy
—Charles G (Julia H) acct Will h 74 Morton
—Clarence R (Marion L) fireman B&A h 50 Garden
—Esther M Mrs priv sec Spfd r 71 S Boulevard
—Frances insp G&BMfgCo r 74 Morton
—Frank S (Minnie J) h 156 Boulevard
—George A repr B&A r 156 Boulevard
—Joseph H (Catherine E) clk B&A h 42 Hill
—Joseph H Jr in US Army r 42 Hill
—Lloyd M (Mazie D) driver 776 Union h at Feeding Hills
—Ralph K in US Marines r 50 Garden
—Richard W in US Marines r 50 Garden
—Robert J monotype opr Spfd r 1022 Main
—Robert J Jr (Esther M) in US Army r 71 S Boulevard
—Roger (Flora A) in US Army r 18 Ames av
—Sarah A tchr 1704 Riverdale r 71 Garden
—Sumner E (Rebecca B) mgr Spfd h 18 Wilder ter
—Walter W (Evelyn G) emp NEBCo h 36 School
Woodard Arthur E (Hazel B) mach helper B&A h 246 Park
Woodburn Mabel E wid Walter D r 988 Riverdale
Woodford Albert S in US Army r 11 Boulevard
—John P in US Army r 11 Boulevard
—Paul B (Louise S) insp Holyoke h 11 Boulevard
Woodin Alice C wid Edwin B rem to Spfd
Woods Annie wid John h 420 River
—George H (Anna P) plater Westinghouse h 25 Garden
—Richard emp US Govt r 953 Memorial av
—Walter A (Emily S) govt eng Holyoke h 32 Fox
Woodward Adelaide F wid Chester H priv sec Spfd h 17 Garden
—C Lyell (Cecilia R) real est 18 Poplar av h do
—Jeannette A clk WSpfd Trust Co 85 Elm h at Enfield Conn
—Muriel C steno TelCo r 17 Garden
Woodworth Leander A (Margaret J) h 74 Sprague
Wooliver James D in US Marines r 28 Nelson
—Paul R (Hazel E) fireman B&A h 28 Nelson
—Ruth M nurse Boston r 28 Nelson
Woolley Ernest H (Maud T) eng B&A h 51 Spring
—Stuart A (Alga) rem to Weybridge Vt
Woolridge Adelaide T wid Henry h 35 School
—Daniel J E upholsterer Spfd r 35 School
—Henry died Jan 15 1944 age 71
Woolsey Anita M G wid Berger C r 37 Heywood av
Wordell A Edna cashier Spfd r 131 Garden
—Ora E wid Henry W h 131 Garden
Worden Dorothy G clk MMLInsCo r 302 Rogers av
—Gordon W in US Navy r 302 Rogers av
—William H (Marian G) slsman Spfd h 302 Rogers av
Work Eugene A (Lavantia A) emp PM&GCo h 1304 Elm
—Ransom r 590 Main
Worthing Elva M prin asst Spfd h 12 Ludington ct
Worthington Jane C wid Charles H r 38 Hill
Wright Bessie I wid Edward h 30 Main
—Clayton E in US Army r 16 Beverly ter
—Cornelius R brakeman B&A h 128 Hillside av
—E M Shepard (Mabel S) executive Spfd h 92 Beverly Hills (upper)
—Edward S in US Navy r 735 Amostown rd
—Elizabeth M wid Frank L insp Chicopee h 232 Ashley av
—Eva M rem to Spfd
—George H (Anne S) rem to Canada
—John J in US Merchant Marine r 232 Ashley av
—Kermit W in US Navy r 805 Memorial av
—Leon W in US Army r 38 Van Horn
—Mildred V treas Hampden County Agricultural Conservation Assn 1499 Memorial av r 805 do
—Minerva E r 35 Cottage
—Myrtie L tel opr TelCo r 66 Lathrop
—Nellie wid Elmore h 16 Beverly ter
—Raymond J (Celestina H) reporter Spfd h 184 Main
—Roy B (Nonie T) h 805 Memorial av
—Stephen L mach B&A h 35 Cottage
—William V in US Navy r 232 Ashley av
Wrobel Adela waitress Spfd r 42 Cottage
—John (Catherine E) weaver Huntington h 42 Cottage
—Josephine hairdresser Spfd r 42 Cottage
—Julia C hairdresser E Longmeadow r 42 Cottage
—Kostek S (Caroline) far h off 351 Morgan rd
—Louis mach opr Spfd r 42 Cottage
—Wladyslaw (Zofia) market gardener off 174 Piper rd h do
Wruck Marie H Mrs emp WECo Phelon av h at Spfd
Wyant Lois A clk Spfd r 101 Norman
Wyman Ely W (Ruth A) rigger Spfd Machine & Foundry Co Inc h rear 137 Kings hwy
—Frederick E student r 47 Bliss
—George H (Emma P) foreman SPCo h 57 Summit
—Katherine L wid William E h 47 Bliss
—Miriam L insp AmBCorp r 47 Bliss
Wynings Etta M Mrs mgr 131 Elm r 258 Ashley
—Royal (Etta M) (Wynings' Jewelry Store) 131 Elm h 258 Ashley
Wynings' Jewelry Store (Royal Wynings) 131 Elm
Wynn William in US Army r 38 New Bridge

WYNN
—Zachria H (Alice M) lab WECo h 38 New Bridge

YEATON FORREST A (Anne C) chemist Westfield h 51 Elmwood av
Yelinek Anna Mrs h 67 Worcester
—Charles E in US Army r 67 Worcester
—Elizabeth A wid Louis E h 120 Bridge
—Frank emp Town r 185 Bridge
—Frank (Antoinette A) steamfitter SGLCo h 178 New Bridge
—Frederick J (Rena B) emp W Spfd Water Dept h 9 Railroad
—Joseph sausagewkr Spfd h 31 Railroad
—Joseph H (Helen M) steamfitter SGLCo h 91 Bridge
—Joseph L (Viterbe A) mach opr PM&GCo h 57 Worcester
—Louis (Louise) h 12 Railroad
—Louis W (Nina G) carp B&A h 144 Heywood av
—Marion G r 144 Heywood av
—Mary r 52 Irving
—Mary A clk Spfd r 67 Worcester
—Matilda clk 1049 Main r 178 New Bridge
—Mildred kitchen helper Spfd r 144 Heywood av
—William V r 144 Heywood av
Yelnik Joseph mach Spfd Machine & Foundry Co Inc r 302 Main
Yon C Elrick (Mary) mach opr Spfd h 29 York
Yotte Ernest J (Effie) condr B&A h 273 Baldwin
Youmell Alexander (Mabel V) tool crib atdt Spfd r 51 Sibley av
—Clarence C (Bertha M) prod asst Spfd h 602 Amostown rd
—Marie E gunfitter Spfd r 51 Sibley av
Young Algie R (Florence M) slsman h 28 Hampden

**YOUNG BROOM CO INC**
**Edison R Young pres-treas Mrs Rachel R Young clk mfrs of brooms-brushes-sweeping compounds for every need 1892 Riverdale—See p 862**

—Charles G (Christine I) gen mgr SGLCo h 65 Craiwell av
—Clarence L meter reader Spfd r 218 Park
—Edison R (Rachel R) pres-treas Young Broom Co Inc 1892 Riverdale h do
—Foster V (Marian L W) mgr Spfd h 33 Hale
—George A (Anna M) fireman B&A h 82 Day
—Harold G (Dorothy J) personnel mgr Spfd h 63 Nelson
—Lizzie L wid Abner M h 218 Park

**YOUNG MEN'S CHRISTIAN ASSOCIATION WEST SPRINGFIELD COMMUNITY**
**Alfred C Landres executive sec 7 Upper Church c Westfield—See p 868**

—Rachel R Mrs clk Young Broom Co Inc and furn rms 1892 Riverdale r do
—Stuart F in US Army r 65 Craiwell av
—William C (Grace E) lwyr Spfd h 245 Ashley
Youngberg Alexander J (Elizabeth J) pres-mgr Spfd h 53 Warren
Youngbird Albert L (Lillian) chauf Spfd h 20 Moseley av
Yungfleish Simon Rev rem to Pennsylvania
Yuskalis Benjamin H r 41 York
—Lena R clk Spfd Machine & Foundry Co Inc r 41 York
—Lottie S wid Anthony K h 41 York

ZABEK JOSEPH J (Helen L) painter r 29 Grandview av
Zack Madeline D clk 95 Elm h at Spfd
Zajicek Doris O rem to NY
—F William (Anna C) tailor h 32 School
Zaleski Joseph S priv sec SPCo Front h at Westfield
Zamagni Angelo died April 30 1944 age 53
Zambelli Ferdinand (The Union Cafe) 893 Union h 889 do
—Fernando porter Spfd r 28 Globe
—Virgilio emp USA h 28 Globe
—Walter (Shirley) emp NEBCo h 39 Merrick
Zamrus Walter (Virginia L) rem to Spfd
Zanarini Albina M mach opr 140 Norman r 98 Allston av
—Caesar T (Mary P) garment sponger Chicopee h 98 Allston av
—Raymond A in US Army r 98 Allston av
Zarr Alexander trucker PM&GCo r 50 Belle av
—Frank Z polisher MDFCo h 50 Belle av
—Vera r 50 Belle av
—Walter r 50 Belle av
—William burrer WECo r 50 Belle av
Zbierska Sophie M clk 95 Elm r 62 Lathrop
Zboncak Andrew M (Magdalena) sta fireman Spfd h 195 Heywood av
—Rudolph A in US Army r 195 Heywood av
Zdebski Jane A mach opr Spfd r 17 Massasoit av
—John J (Valeria) h 17 Massasoit av
—Joseph J mach opr Chicopee r 17 Massasoit av
Zecchi Joseph (Florence M) clk Spfd h 19 E School
Zelazo Frank J (Eleanor M) poultry 1646 Riverdale h 40 ConnAv
Zendek Frank F r 405 Amostown rd

MONITE INSURED MOTH PROOF CLEANING PROCESS
PARK CLEANERS AND DYERS, Inc.
"Dry Cleaning As It Should Be Done"
Office and Works 106 Kensington Ave.
Springfield, Mass. PHONE 6-5476

**RADIO STATION WSPR** **1270 K.C.** *The Friendly Voice of Western New England*
**63 CHESTNUT STREET**

**ZENDEK**
—Karolina Mrs h 405 Amostown rd
Zenisky Edward J (Jessie M) welder r 251 Piper rd
Zenobi Modesto sta fireman B&A h 24 Sylvan
Zeraldi Olendo (Italia) boxmkr NEBCo h 130 Allston av
Zerra Antonio car cleaner B&A h 675 Union
—Gennarino in US Army r 675 Union
—Mauro (Alfonsina) mach B&A h 77 George
Zettel Sarah wid Wolf r 1048 Riverdale
Ziajor Chester r rear 698 Morgan rd
—John (Katherine) far h rear 698 Morgan rd
Zielinski Alexander J (Anne D) in US Army h 31 Allen
—Frances r 1160 Morgan rd
—John rem to Chicopee
—Mabel S presser Chicopee h 1160 Morgan rd
—Stanley A in US Army r 1160 Morgan rd
Zimmer Yvonne A clk 95 Elm h at Spfd
Zing Joseph R (Doris E) railway mail clk h 71 Silver
Zini Giulio (Mary) slsman Spfd h 74 Baldwin
Zink John D (Ann P) v pres-clk Premoid Products Inc and pres Strathmore Paper Co Front opp depot h at Longmeadow
Ziroldi Alfred A benchwkr USA r 58 Bosworth
—Dante A r 58 Bosworth
—Severino S (Mabel M) h 58 Bosworth
Zoel R Ouimet r 179 Harwich rd
Zombick Joseph (Jeannette G) assembler G&BMfgCo h 735 Amostown rd
Zombik Alfred E (Irene K) set-up man Spfd h 22 Highland av
—Josephine D (Merrick Drug Store) 436 Main h at Spfd
Zrenicik John emp Town h 315 Amostown rd
Zucchini Iola r 387 Cold Spring av
**ZUCCHINI**
—Lelio V (Mary R) developer G&BMfgCo h 67 Worcester
—Nerio E (Dorothy) set-up man G&BMfgCo h 389 Cold Spring av
—Pauline A r 387 Cold Spring av
—Randolph A welder G&BMfgCo h 387 Cold Spring av
Zucco Nicholas S (Marie) (W & Z Brake Shoe Exchange) and pres W & Z Machine Co Inc 1039 Memorial av h at Longmeadow
Zuchowiz Lena Mrs mach opr Spfd h 56 Bridge
Zukowski Benjamin (Zofia) emp WMassElecCo h 242 Morgan rd
—Benjamin E in US Army r 242 Morgan rd
—Jozef r 242 Morgan rd
—Walter in US Marines r 242 Morgan rd
Zylstra Arthur R (Alphield) draftsman Spfd h 25 Boulevard
Zymorz Mitchell in US Army r 980 Piper rd

**The Price & Lee Company**
**Directory Publishers**
We publish Directories for 100 towns and cities. Your advertisement in a dozen of them would be a local salesman, silently soliciting business. Let us tell you what is possible with even a small investment. Our Advertising Service Department will help you tell your story as it should be told.
**New Haven**
**Springfield**
**Bridgeport**
**Newark**
**Paterson**

**Hard Chromium Plating** **THOMAS J. MURRAY** *Springfield's Largest Platers* **Complete Plating Service**
**964-966 Main Street - West Springfield** **DIAL 2-3129**

# WEST SPRINGFIELD NUMERICAL DIRECTORY

## EXPLANATORY NOTES

The streets are arranged alphabetically with their descriptions, each description followed by a numerical arrangement of householders, places of business and street intersections. (Arranged by rotation where no numbers have been assigned.)
The abbreviation "r" between the street number and the name signifies "rear."
The word "vacant" after a number signifies that the house, office or store at that number was vacant when canvass was made.
△Indicates telephone at this number.
"Right odd" after street description indicates odd numbers on right side of street.
The symbol ◎ following a householder's name indicates that information has been secured during the canvass that the house is owned by some member of the family, but as the publishers cannot and do not guarantee the correctness of the information furnished, nor the complete absence of mistakes no responsibility for errors can be or is assumed, nor can the publishers furnish further information than that shown.

---

**ABBOTT AV** fr Trull av SE (Right odd)
**2 Trull av ends**
26△Williams Arthur J ◎
46 Vacant

**ADRIAN AV** fr Banks av S to 425 Hillcrest av
**4 Craiwell av ends**
**5 Banks av ends**
**24 Cambria st ends**
40△Crowley William F ◎
47 Fife Frederick E ◎
51 Etchells H A ◎
66 Vacant
72 Severino N W ◎
**125 Hillcrest av ends**

**ALBANY** fr 8 Church SE to Spring

**ALBERT** fr 281 Morton W to Harney
**— Harney st begins**
18 MacDonald George ◎

**ALLEN** fr 735 Main E to Connecticut River (Right even)
19△Sullivan F G
21△Lodi D C Mrs ◎
22△Senez George M
23△Tobey Francis C
24△Bennett Daniel W ◎
25△Bergeron John O ◎
27 Fortin Ernest J ◎
28△Parent Edward J ◎
29△Liberg Joseph H
30 Tadie Joseph F
31△Zielinski Alexander J
33△Barta Milton
34△Charbonneau R F
35△Stender Carl H
36 Howard H F Mrs
37 Lynch Gertrude M Mrs
39△Barbieri Louis A
40△McCarthy Michael J
41△Priant Frank
42△Hill Edward J
43 Crum George H
45△Garriffa Dominic ◎
46△Insero John C
47 Philbrick C Herbert
48 Muscaro Joseph A
49△Giustina Daniel D ◎
50 Forgette Almorse J
52△Beusee Edward E ◎
55△Buldra Joseph F
56 Whitehouse William
57△Hlavac William ◎
58△Virginiah William
62△Florio William F
64 Kunasek Ralph F ◎

**ALLING** fr Main S

**ALLSTON AV** fr 245 River SE bey Cold Spring av (Right odd)
20△Faivre Louis ◎
24 Hagar William J ◎
33△Paier Joseph ◎
40 Withee George C ◎
50 Cummings W G
57△Thomas James E
63△Rossi Antonio ◎
**79 Cold Spring av crosses**
98△Zanarini Caesar T ◎
102 Jackman C R ◎
130 Zeraldi Olendo ◎
147 Brevelen Albert

**ALMON AV** fr Dale S to 291 Hillcrest av
**20 Dale st ends**
78△Currie Joseph J ◎
80△Kuhnel Ralph ◎

92 Nicholson Mary Mrs ◎
97 Popasodora Giuseppe ◎
**110 Banks av begins**
**135 Cambria st begins**
139△DaSconio Antonio ◎
185 Vacant

**ALTAMONT AV** fr 1785 Westfield SW (Right odd)
55△Clark Charles D ◎

**ALTHEA** fr 1850 Riverside W (Right even)
— Cummings R H
48△Sackett Edward H ◎
64△Morris Harold ◎
65△Lambert Frank
75△Finlayson George A ◎
84△Callahan William J ◎
87△Perreault F R ice ◎
94△Rising J A Mrs ◎
97△Naylor Benjamin E ◎
106 Almen Gustave A ◎
107△Myette Joseph J
117△Steiniere E V B ◎
127△Chase Russell B ◎
128△Warner Melvin G ◎
135△Schmaelzle George J ◎

**AMES AV** fr 69 Ashley S (Right even)
12△Lafleur F E ◎
△Lafleur F D Mrs beauty shop
13 Fuller Leroy A
15 Lafleur Edward F
18△Knox E C Mrs ◎
24△Barrows E E Mrs ◎
30△Kunz Frank H ◎
31△Gosselin Donald S
33 Vacant
36△Bozenhard S C
△Jones Wallace A ◎
38△Jones Alfred D ◎

**AMOSTOWN RD** fr 114 Kings Highway N and NW to 1159 Morgan rd (Right even)
12△Sherman Cleon E ◎
14 Dietz Edwin O
47△Sylvester A A ◎
53△Lowry Wesley A ◎
57△Smith Milton L ◎
63△Packard R B ◎
69△Bertrand Vincent J ◎
73△Cummings Leo G ◎
**89 Sheridan av ends**
99△Currier Sidney W
112 Howe E A Mrs ◎
△Howe Henry F
**115 Piper rd crosses**
**276 Smyrna st ends**
**314 Chester st ends**
315 Zrenicik John ◎
322 Hershowitz Anthony ◎
**356 Lincoln st ends**
362 Cowell Clifford M ◎
376△King F S Mrs ◎
377 Breuninger E W C ◎
385 Vacant
405 Zendek K Mrs ◎
408△Fossa Pasquale B ◎
496△Grandview Kennels
△Law J Douglas ◎
543 Heise Frederick W ◎
553△Richt Frederick ◎
△Schwarz H K ◎
561△Ruggiero Nicholas ◎
569△Damon Kenneth L ◎
592△Eduard Carl J ◎
602△Youmell Clarence C ◎
612 Waite Milton S ◎
622△Roberts Harvey J ◎
633△Ingram Clifton I ◎
636△Collins John S ◎
643 Daniels Kenneth A
△Whitney Ira E ◎
650△Boyer Howard E
657△Dionne Edward L ◎
669△Fife Ruby M Mrs ◎
672 Miller H Corwin
695△Libby Lester H ◎
711 Mika Anthony ◎
726△Griffin Katherine V Mrs ◎
735△Zombick Joseph ◎
791 Rucinski John J
800△Haas Catherine Mrs ◎
814△Wheeler Jane Mrs ◎
824△Haas John C ◎
873△Bennett Walter C ◎
888△Loopley L Mrs ◎
891 Mazars C A ◎
912 Bienia Stanley ◎
946△Gonet Mary K Mrs ◎
1001△Schladenhauffen B T ◎
1002 Johnston John M ◎
**1005 Dewey st ends**
1022△Nowak William C ◎
1027△Allen R E Mrs ◎
1036 Haas Frederick W ◎
1059△Allen Herbert A ◎
**1070 Pease av begins**
1265△Farnsworth Elbridge D
1288△Collins Frederick T ◎

**ANGELINE** fr 85 Boulevard W bey Fabyan (Right odd)
12△Brown George P ◎
17 Peterson Victor H
23△Hatch Charles E ◎
**29 Fabyan st begins**
32 Gendreau Prosper E
33△Powers Phillip C
△Towne Frank E
37△Gelineau Armand C
39△Thompson M K Mrs
47△Brick Bernard J ◎
57△Conway Charles J ◎
58 Kapinos W J milk ◎
67△Sullivan Daniel T
68△Hale Wilbur T Rev
69△Girotti Edward V ◎
72 Keough Michael P ◎

**ARMSTRONG** fr 317 Elm W (Right even)
25 Pasternak Edward F ◎
29△Vlasak Mary E Mrs ◎
30△Fowler Raymond F ◎
35△Henneberg Frank W ◎
36△Aedre Charles P ◎
39△Andrews John J ◎
40△Guyotte Roland L ◎
41△Kennedy John E
43 Miller Ralph H ◎
46△Vincent Eugene M ◎
47△Gilligan Walter F ◎
50△Beecher George E ◎
53△Bishopric W G
56 Raffenetti Louis C ◎
57△Kjoller S Alexander ◎
60 Szelongowski J S ◎
63△Hawn Everett D ◎
66△Burlingame J J ◎
67△Trauschke Bernard L
70 Stebbins Lester
73△Fabbri Amedio ◎
76△Pomeroy Edna E Mrs ◎
77△Boyer Harold A ◎
78△Bryson Willard R
80△Chiz David ◎

**ASHLEY** fr 27 1st NW and N to VanHorn (Right even)
24△Tracy Bernie J
**39 Smith av begins**
**42 Healy st begins**
51△Austin Robert A
△Remy Gerald H ◎
52△DeVito Guy M ◎
59△Dubour Wilfred J ◎
63△Foley Harry A ◎
64△Stage Russell C
**69 Ames av begins**
72 Walter R A Mrs ◎
76△Blaisdell Howard D ◎
77△Kasper Barbara Mrs ◎
83△Theilig William C ◎
**84 Shepard st begins**
88△Rice George C ◎
91 Paulson Laurence C ◎
94△Hill Harley J ◎
97△Nokes Roy
△Spencer Nellie Mrs ◎
98△Ray Edith M Mrs ◎
100△Ray Earl T
**105 Elm av begins**
109△Babcock James H
Rolandini Carlo G
110△Shattuck S J ◎
114△Parent Elton A
117△Trauschke Kenneth G ◎
118△Baker R C Mrs ◎
134△Cooley E E Mrs ◎
△Gray Samuel
137△Tucker L C Mrs ◎
138△Rivers George A ◎
**142 Silver st ends**
151△Tucker E E Mrs ◎
177△DeSpirt Santo
179 Marchetti Carlo L ◎
183△Begley Dennis J ◎
185△Crowley W H Jr
188△Baiardi Charles E ◎
197△Minkler Ralph A ◎
200△Shepard Harold D ◎
203△Ferrare Candido ◎
**212 Nelson st ends**
217△Snow Albert P ◎
220△MacDonald V A ◎
221 Tassistro Michele ◎
226△D'Amours Girard A
229△Brown George B ◎
**234 Wilder ter ext ends**
235△Clark Ralph E
238 Vacant
244 Vacant
245△Young William C
257△Denlin James M ◎
△Roberts William H ◎
258 Wynings Royal
**266 VanHorn st ends**
269 Lacey Thomas F ◎
275 Vacant

**ASHLEY AV** fr 1207 Riverdale NE to 210 Wayside av (Right odd)
112△Albrych Michael ◎
121 Healey Charles H ◎
△Hendrick Lewis B
133△Belden Clifford D ◎
141△Rourke John J ◎
154△Denham Cicero A ◎
155△LaPete John W ◎
166△Smith Rexford R
175△Shea John J ◎
186△James L A Mrs ◎
207△Bedard A J ◎
224△McMurry Ben C ◎
232△Wright E M Mrs ◎
**238 Ferry av begins**
246 Aksamtl Albert P
248 Kulik John A
258△Godek M A Mrs ◎
259 Przybyla J grocer
262 Bizon Sobestian J ◎

**AUDUBON AV** fr Banks av S to 315 Hillcrest av
**61 Cambria st crosses**
65 DiStefano Lucien
DiStefano Peter A
97△DiStefano G T ◎

**AVONDALE AV** fr 416 Elm E to 25 Roseland av (Right odd)
15△Clark David T
Gilbert Sidney E
△May C V Mrs
Gallerani Louis J
21△Stanley Eunice
23 Rogers Ralph O
25 Bradshaw W F
31△Quick Helen B Mrs
33 Kelly James J
Simpson George W
37 Dixon C M Mrs ◎
41△Morrissey Timothy S ◎
65△Belcher Albert F ◎

**BACON AV** fr 1673 Riverdale E to 25 Brightwater (Right odd)
53 Silcocks William J ◎
56△McGarry Thomas H ◎
59△Webb Chester C ◎
64 Barnard E S Mrs ◎
**68 Brightwater st ends**

**BALDWIN** fr 1174 Memorial av NW to 313 River (Right odd)
**— Nims st begins**
11△Martin Angelo
△Drudi Peter
13 Easton Matilda B Mrs
△Cupidi Pio
△LaBranche Ernest A
33 Fabbri I Mrs ◎
△Fabbri Dante
39 Cena Joseph P
△Sartori Joseph ◎
40△Pyrczock E M Mrs ◎
42 Mills Richard E
43△Quaglini Angelo ◎
49 Pamcotti Nazzareno
Vernianini John E
53△Allard George W ◎
59△Havlicek Anthony ◎
62△Murphy C T Mrs ◎
Donaldson John D
62r Murphy Daniel C
63△Tesini Peter ◎
73 King Harry C
△Rivers Harry J
74△Zini Giulio ◎
79△Wade Alfred E
△Michnovetz John
80△Bregoli F Mrs ◎
81△Bostic Bolly J
△Pearson Thomas F
Kubik William
L'Esperence Walter
85 Campanini Pietro C ◎
87 Tranghese Andrew R
89△Campanini P C grocer
90△Piccin A baker ◎
94△Vignato Gino D ◎
99 Pagella Pietro ◎
100 Govoni Carlo ◎
104 Boido Aurelio ◎
121 Piccin Giacomo ◎
Semprekon Amedio ◎
126 Vyskocil Harry R ◎
139 Altobelli Carmine ◎
147△Leopold Charles E ◎
149△Symington Ralph ◎
Pearson Thomas D
152△Finn James ◎
160△Melle Battista ◎
174△Pezzini Joseph ◎
204△Benotti A grocer ◎
**207 Cold Spring av crosses**
253△Nims B D Lumber Co
259 Vacant
271△Peaslee C M Mrs ◎
273 Yotte Ernest J
283△Hurd Francis H ◎

**BANKS AV** fr 110 Almon av E to 5 Adrian av
— **Audubon av begins**
— **Adrian av begins**
36ΔDiPratola D landscape gardener ◎

**BARNARD** fr 165 New Bridge E to 368 Memorial av (Right odd)
11 DeBarge Archie
12 Tobet Edward J
13ΔDeBarge E J Jr ◎
14ΔHanley Henry J
58 Vincent Edward
60 Sharlon Harold A
**62 Mulberry st ends**

**BARRETT AV** fr 38 Bridge N to Dyke av (Right odd)
18 Pitts Edward D
Kepeski M A Mrs
19ΔBarufaldi Alfonso ◎
ΔPurity Dairy
22 LaBerge Wilfred P
ΔPresh Joseph A
23 Vacant
Schilling Vincent
26 Bernier Robert L
Gallarine John
**29 Dyke av begins**

**BEAR HOLE RD** fr 329 Dewey N to Bradley
— **Rogers av ends**

**BEAUVIEW TER** fr 206 Riverdale W to 48 Roseland av (Right odd)
7ΔMacDonald G A ◎
10ΔPhillips Elliott B ◎
17ΔPowers Richard T ◎
20ΔChesterman W J ◎
25ΔRyan D Frank ◎
32ΔLevenson William ◎
37ΔSmith Rush W D Rev
38ΔFelter Durand
44ΔEdgerton Allen R ◎
49ΔWholean George R ◎
56ΔFlak Paul P ◎
59ΔWeber Edwin F ◎
62ΔCopeland R A Mrs ◎

**BEECHER AV** fr 6 Coram av SW

**BELKNAP AV** fr Browning av S
147 Vacant

**BELLE AV** fr 784 Main NE bey E School (Right odd)
17 Landry John W
19ΔSheehan Mary K Mrs
21ΔMcKeevers G H ◎
23ΔPandolfi John A
25 Grasselli Clement
27 Thagard Robert M
28ΔPaier Victor A ◎
31ΔBalboni Louis A
33ΔBertelli Ralph
34 Avonti Michael C
Vacant
37 Ennaco Andrew ◎
38ΔGalloni Devino P ◎
41 Corey A M
42 Scafuri Giuseppe ◎
43ΔOrtolani F M Mrs ◎
44 Smrecek Mary A Mrs
45ΔOrtolani P R trucking
ΔOrtolani's Fuel & Ice Co
46 Bellotti A Joseph ◎
48 Santinello C N
49ΔSuffritti Aristede
Terrazzo M Mrs
50ΔZarr Frank Z
52 Sheran Stanley F ◎
53ΔRovatti B Albano
ΔBarberi Guido
54 McLean Malcolm M ◎
57ΔCavallon Fiore
ΔVanWagner Earl H
63ΔCaravaggi Frank ◎
ΔRivers Robert J
67ΔGuidetti Primo A
White Leon W

**BELMONT AV** fr 1798 Westfield N (Right odd)
11ΔAldrick M A Mrs ◎
18ΔDavis John V ◎
43ΔSchenck Jules D
70ΔMartindale J T

**BETTES AV** fr New Bridge SE to 74 Memorial av (Left even)
8ΔFreak Henry F ◎
10 Steitz Francis A

**BEVERLY HILLS** (Lower) fr 2160 Westfield N to Sunset rd (Right odd)
21ΔWest Joseph K ◎
27ΔDuemler Virgil E ◎
**32 Bond st begins**
35ΔFox John S ◎
38ΔGodfrey A Merwin ◎
41ΔHamilton Frank L
42ΔSawyer Chester A ◎
48ΔDowling Edward J ◎
57ΔHoward T J Jr
69ΔNicholson John ◎
72ΔPohl Paul G ◎
97ΔMethe Victor A ◎
103ΔBoutwell George H ◎
107ΔWelch John E ◎
114ΔMorgan James S
118ΔMitchell Wesley L
**126 Sunset rd begins**

**BEVERLY HILLS** (Upper) fr Bond N to Falmouth rd (Right odd)
**5 Bond st ends**
6ΔAvery Henry C ◎
14ΔPalmer Theodore E ◎
17ΔBerbrick Frank A ◎
24ΔBinkley Uriah M ◎
27ΔThorn Ralph C ◎
37ΔShinners Gordon D ◎
38ΔGodfrey A Merwin ◎
45ΔElliot Donald C ◎
53ΔSoule Paul R ◎
57ΔBurgess William E ◎
64ΔCochrane Richard M ◎
72ΔAllen Milton F ◎
78ΔWeissert Emil W ◎
83ΔGrimmeisen H O ◎
92ΔWright E M S
**95 Sunset rd ends**
104ΔHitchcock Harold H
114ΔWalsh James E ◎
**164 Falmouth rd begins**

**BEVERLY TER** fr 486 Westfield N (Left odd)
11ΔAldrich C E ◎
16 Wright Nellie Mrs ◎
17ΔBaldwin Ralph R ◎
20ΔGuidi William P ◎

**BIRCH** fr N of Connecticut av S bey Chestnut
— Welker Anton ◎
— **Connecticut av ends**
— Skop Joseph J ◎
— **Chestnut st begins**

**BIRNIE AV** fr 710 Morgan rd N bey Prospect
55 Belmer Russell M
ΔTownson Ernest F ◎
75ΔSmith Lendie E ◎
116ΔFrodyma M D ◎
129ΔPanageotopolos S T ◎
160ΔFrodyma F M & Sons market gardeners
ΔFrodyma Frank M ◎
161 Vacant
231 Catellier Emile ◎
256 Mucha Roger S ◎
275 Vacant
285 Bonadeo Pietro
302 Wenski Wojciech ◎
334ΔPorter G F market gardener ◎
— Borowiec Jan
355ΔMcCain Harold J ◎
394off Topor S far ◎
461 Mitchell Hanora Mrs ◎
499 Sliwoski Stanley ◎
576 Koerner E R far ◎
664ΔMulcahy Patrick J ◎
**688 Piper rd ends**
695ΔGargulinski Dominick ◎
765 Bashista Stanley J
787ΔDowling Mary E Mrs ◎
850 Dewey M Mrs ◎
888ΔHeady Joseph W ◎
**905 Prospect av crosses**
915ΔJohnson H R Jr far ◎

**BISHOP** fr 15 Bridge SE to 22 Memorial av
33ΔTeagan Motors Inc

**BLISS** fr 94 Main W to 50 Sylvan (Right even)
19ΔDennis Ella J Mrs ◎
22ΔKelly William J
Wilson Herbert A
ΔBrownlee J H
Porter Walter J
26ΔTift Orville H
ΔAthah W G milk
Ryder Thomas P
ΔSamsel Joseph S
29ΔMiller Martin ◎
32 Snyder Julius
Callahan Thomas J
Dow Frank E
Starke Arthur H
36 Cavallon Victor
ΔDiSantis Nicholas M
ΔGibo Albert
ΔSallemi John
39 Gardner Fletcher ◎
41ΔNorris George L
ΔRussell Henry H
42ΔBugbee Mary E
ΔChapman Herbert S
ΔHubbard Bertha M Mrs
ΔO'Donnell Daniel
Powers Margaret E
ΔSartori Amelia A
ΔSartori M E nurse
43 Nowill Thomas
45ΔRogers George D
47ΔWyman K L Mrs
48 (1)Fletcher Calvin C
Δ(2)Petrin Exiasz J
Δ(3)Baker George V
(4)Thompson Stanley P
(5)Bouchard Harvey
(6)Provost George P
49 Johnson Henry
51ΔClark Wesley H ◎
ΔClark Wesley H Jr
55 LaValley E V Mrs ◎
ΔMenard L Mrs
ΔLinnehan Peter R
59ΔFlaherty K M Mrs ◎
61 Ouimette F J
63 Gardner Robert F ◎
67ΔDemers George A
69ΔMarra Alfonso F ◎
72ΔParadee Edward L ◎
76 Skeary Thomas E
78ΔCloutier George N ◎
80 King Redford P
81ΔOuimette Henry J ◎
82ΔGallamore S J
83ΔMartinelli George F ◎
85ΔMartone Quinto ◎
86 Brocka Stephen E
87 Martone Clement G ◎
88ΔBarrepski J P
90 Fellioe Henry D
92ΔSmith George C
Vacant
**107 Union st crosses**
122ΔGrenon Almour J
124ΔBerthiaume R L ◎
**140 Phelon av ends**
— **Western av ends**
— **Sylvan st ends**

**BONAIR AV** fr 160 Miami S to 23 Hillcrest av (Right odd)
**10 Miami st ends**
16 Napolitano T Mrs ◎
18 Napolitano Louis J
22 Germano Francesco ◎
**25 Dale st begins**
29ΔMcCarthy Thomas J ◎
54 Santillo Nicola ◎
ΔParker Elroy F
**65 Browning av ends**
75 Perrelli Andrew ◎
157 St Jean Arthur J ◎
ΔSt Jean Emile ◎
173 Kuhnel Ernest F
181 Parker Robert R

**BOND** fr 32 Beverly Hills (Lower) E to 5 Beverly Hills (Upper)
— **Beverly Hills (upper) begins**
38ΔScheering W S

**BOSWORTH** fr 1106 Memorial av NW to 265 Cold Spring av (Right odd) (Incorrectly numbered)
22 Dumas Dean A
Righetti Gludio
37 Cianchini Paul
ΔMaddaloni Louis
ΔFontana Alfred ◎
41 Fontana Remo ◎
Booth Lula Mrs
45ΔPignatari Charles ◎
58 Ziroldi Severino S ◎
60ΔAttardi Edward V
61ΔDellaGiustina C ◎
67ΔKeating Thomas J ◎
71 Trimboli Frank A ◎
74 Crotti John A ◎
77ΔGatti Peter ◎
85ΔBostock Mark ◎
Vacant
86 Breveglieri Armando ◎
88 Bresnahan James J
ΔNegrucci Angelo F
90 Frodyma John
Grabowski Joseph L
94 Giorgi Felice C
ΔNannini Primo S
Bretta Vincent ◎
Lawsure Arthur H
99ΔVerianini Louis ◎
101ΔBorsari Adolfo ◎
103 Grazia Armando
106 Bailo Paul ◎
ΔTatro Louis R
134 Martinelli Alphonso ◎
138ΔBean George J
ΔManfredini Isidore
ΔDellaGiustina C ice
154 Todd Adeline L Mrs ◎
174ΔCantanzarite John ◎
180ΔBiseinere Paulo ◎
182 Biseinere A P
193 Catanzarite Joseph ◎

**BOULEVARD** fr 526 Westfield N to 282 King's hwy (Right even)
11 Woodford Paul B ◎
12ΔSmith A C Mrs
13ΔSteele Harry W
17 Savage Irving L
20ΔRobustella F A ◎
23 Vacant
25 Zylstra Arthur R
26ΔBuckley Myles D ◎
31ΔMumford E G ◎
33ΔBailey Lester V
**37 Calvin st begins**
40ΔCameron A B Mrs
ΔPozzani Urbano V
41ΔJohnston Henry S ◎
**42 Burke av begins**
45ΔMaxwell Ernest J
46ΔFerrara Edward ◎
47 Buckley Annie Mrs
Sinnamon Edward H
52ΔShiel A T Mrs ◎
53ΔReed Benjamin B
55ΔRogers Silas J ◎
58ΔPhillips Henry W ◎
59ΔDavis Carlisle A ◎
60 Tower E E Mrs seamstress
62ΔNeway Upholstering Co
65ΔHarris Herbert ◎
66ΔBannister S A Mrs ◎
68 Bannister S A Mrs grocer
71ΔCushman Clarence C
73ΔMcCarty Robert E
75ΔOber Clinton R
77ΔDonohue Irving P
79ΔParent Emile L
81ΔAbbott Harry P
82ΔKuenzel C L watch repr ◎
83 Varnum Harry L
**85 Angeline st begins**
**86 Grove av begins**
87ΔGoodman A W Mrs ◎
94 Fielding Lillian G Mrs
101ΔMahoney Garry E
103ΔCarlon Kenneth J
104ΔCarlon Frank F ◎
ΔCarlon E F trucking
**107 Maple st begins**
113 Depatis Joseph L ◎
115ΔBrown Edward A Jr
120 Lesik Peter ◎
124ΔMaxwell George E ◎
128ΔCraigie Cresswell H
130 Forrest Alexander Y
**135 Oakland st begins**
136ΔShean H V Mrs ◎
139ΔRobertson William F
ΔThomas Harry
147ΔBattey Clyde W ◎
155ΔCole Ceylon B
156ΔWood Frank S ◎
**161 Hillside av begins**
162 Shea John ◎
167ΔPendleton Ernest D ◎
170 Lyons Thomas J ◎
176ΔDuerr Carl F ◎
179 Volanakis George P ◎
182 Lyons Timothy J
188ΔMiles George F ◎
191ΔBrown Maurice F ◎
196ΔBrown M A Mrs ◎
214ΔLynch Frederick D ◎

**BOULEVARD PL** fr 50 S Boulevard NE (Right even)
15ΔTainter Parke M ◎
21 Vacant
22ΔEgan Henry W ◎
25ΔHubbard M M Mrs ◎

**BOWERS** fr east of Morton W to Harney
29ΔPower Thomas J ◎
— **Morton st crosses**
68ΔTootill Howard E ◎

**BRADLEY** fr 1445 Morgan rd NW to Prospect av
— **Bear Hole rd ends**

**BRAMBLE AV** fr 10 Dyke av SW to Circuit av (Right odd)
11ΔSinclair Refining Co bulk plant
59 Rice Robert J

**BRESNAHAN** fr 119 New Bridge SE to 258 Memorial av
— **Mulberry st begins**

**BRETTON RD** fr Chilson rd NE

**BREWSTER RD** fr Falmouth rd N bey Quaker la
— **Falmouth rd ends**
— **Quaker la begins**

**BRIDGE** fr Connecticut River n New Bridge SW to 640 Memorial av (Right odd)
— Bridge Street Pumping Station
**13 New Bridge st begins**
20ΔDante Club
26 Harper Kenton E ◎
28ΔGarolinski Edward W
32ΔRancore Edwin B ◎
ΔRancore R K roofer
33 Croslery George
Barrow Willie E
Chappell Bennie
Lyncosky J C Mrs
Menard Leonard P
Vacant
36ΔFopiano Frederick A
ΔLafave Francis H
**38 Barrett av begins**
40 Barber Irene Mrs
Giovannini B A Mrs
42 Salaba Antoinia Mrs
Hamel William N Jr
44ΔKlauber B grocer ◎
45ΔDavilli Leo S
ΔJohnson Walter R
48 Vacant store
50 Gasperak Joseph
51 Pendleton John R
Willy Milton
52 Rutherford Ernest J
52½ Crowsley Clarence
Vacant store
53 Walker Annabelle Mrs
ΔRutherford Joseph
56 Galiatsos George
Vetal Clifford
Vetal Francis C
Scafuri Patrick C
ΔDavio Annie Mrs
Zuchowiz Lena Mrs
57 Conlin Wilfred L
Facchini D Mrs
Mottle William J
59ΔBrennan Edward L
Grasso William
Krajewski F V Mrs
62ΔMerrick Inn The hotel
63ΔPezzini Robert ◎
ΔBregoli J J painter
63r Vacant
64ΔDargon Henry
**65 Railroad st crosses**
66 Voyik H J grocer
69 Mottle Emil G
Pettit Stephen
75 Buldra Barbara Mrs ◎
ΔCircosta Vincent C
79 Curto Louis
80 Vachon George H
81 Chiarini Armand P
82 Vacant store
83ΔHendrick Emil
84 Vacant store
85ΔCizek Louis W ◎
LeBoeuf William
86ΔDuBois George A
90 Tassinari C Mrs
Rockwell James B
91 Klicka Joseph E ◎
Yelinek Joseph H
92 Vacant store
94 Vacant store
**94½ Globe st begins**
96 Vacant store
97ΔBourque Alcibiade P ◎
98 Cassella Anthony
Lasell Robert M
99ΔBourque M L tchr music
ΔBourque Napoleon L
100ΔKatsoulis G M grocer
102 Kellen A dry goods
104 Vacant
104½ Vacant store
106rΔBattistoni John
Rowe Leonard W
108 Pierson H B contr
110 Pelchat F D conf
111 Pokorny Joseph ◎
ΔSchilling Edward R ◎
112 Wells Walter P
114ΔJaques Sarah E ◎
116½ Vacant store
117ΔHoracek Joseph Jr ◎
118ΔCurtis H W dry goods
120 Brewster Clara E
Yelinek Elizabeth A Mrs
122ΔCurtis Halsey W ◎
ΔMcCartney Romaine F
Rutherford Matthew
125ΔGaffney Walter J
Voudren Herbert W
128ΔMaynard Francis E
Sotiropoulos James
132 Warriner A A billiards
**133 Main st crosses**
134 Vacant
**157 Cook st ends**
161ΔTerry C E feed
**181 Summer st ends**
185 Bohemian Hall
ΔHavlicek Karl Society Hall
Mason Ivan G
195ΔSampson C H
197ΔCamp Pascal
ΔBouyea Edward E

**BRIGHTWATER** fr 65 Hayes av N to 68 Bacon av
14ΔWigham F L Mrs nurse
ΔWigham W Paul ◎
20 Hawkes Clayton R
**25 Bacon av ends**

**BROOK PL** fr 86 Silver W (Right even)
10ΔTornadu Maria Mrs ◎

**BROOKLINE AV** fr 1726 Westfield NE to North (Right odd)
90△Galaski Paulin P ◎
**102 North st ends**

**BROWNING AV** fr 70 Clyde av E to 65 Bonair av
**— Clyde av ends**
**— Belknap av begins**
**— Hillcrest av crosses**

**BRUSH HILL AV** fr 1562 Riverdale W to 1260 Piper rd
1△Prescott H C mink farm
— Bagley E C Mrs
— Borkowski W far ◎
124 Haggerty Edward P ◎

**BUCKINGHAM AV** fr 29 Gaskill av E to Hathern av

**BURFORD AV** fr 632 Main W (Right even)
13 LaBranche O H
15 Bouchard Joseph
△LeBer Leo L
18△Bouchard Archie J
20△Balin Frank J
△Kinkade Merwin E
24△Davignon S A
26 Cornine Anna Mrs
Stevenson Harold L
38 Call Lawrence V
40△Gaughan Thomas J
47△Dialessi Anthony A
48 Manchino Angelo R ◎
53 Piubeni Charles P ◎
55△DiAlessi Frank P
57 Fini Theodore R
63△Russo Giuseppe P ◎
70△Selvatico Michael A ◎

**BURKE AV** fr 42 Boulevard E to 75 City View av (Right odd)
15△Cimaroli Joseph ◎
53 Shean Daniel J
56△Avery M E Mrs ◎
78△Ferrari C trucking ◎
99△Williams Charles D ◎

**CALVIN** fr 37 Boulevard W bey Fabyan (Right odd) (Incorrectly numbered)
39△McHugh Jesse W
25△Mattoon John E ◎
**26 Fabyan st ends**
35△Linke Kenneth R

**CAMBRIA** fr 135 Almon av E to 24 Adrian av
**— Audubon av crosses**

**CASS AV** fr 484 King's hwy N bey Highland av
11△Little Harold T ◎
23△Hall Ralph W ◎
27△Pollard Edward A ◎
34△Nicholson Alexander J ◎
43△Blake William J ◎
47△Dibble Frank L ◎
48 Cardinal Dorothy M Mrs ◎
53 Malone George J
64△Sherwood John W ◎
67△Sapelli Joseph F ◎
**69 Highland av begins**
81 Peloquin Aime J ◎
91△Cassidy Julian W ◎
102△Desoe Harlan J ◎
168△Loomis Edward D ◎

**CAYENNE** fr 110 Morgan rd NW to 892 Piper rd (Right even)
44△Pratt Leonard C ◎
108 Rickard Harold A
Surdan Norman F
Vacant
135 Storey Thomas J ◎
138 Lewis Mary B Mrs ◎
148off Furtek Piotr ◎
152off Guest Harold T
163△Rafay Anna Mrs ◎
168 Kokoszka John J ◎
176 Lafar William
193△Richards N H ◎
201 Smith M E Mrs ◎
215 Picard Edward H ◎
224off Camerota Biagio W ◎
225△Ledger E J ◎
239 Vacant
242△Ivashko Efrem P ◎

**CEDAR AV** fr 1300 Westfield N to 605 Kings hwy (Left even)
12△Corr Hugh A ◎
18△Jones Ernest B ◎
24△Winkler H E painter ◎

**CENTRAL** fr 73 Elm W

**CHAPIN** fr 893 Main S to Connecticut River (Right odd)
4△Pigeon E J furn rms ◎
11 Vacant store
13△Fazzone Paul ◎
16 Dunse James R
△Turner Oliver P
18 LaBranche Henry
19 Lertora John B
△Matarazzo Joseph ◎
△Peckham Vernon L ◎
24△Pezzini Z Mrs ◎
25 Ferioli Leo ◎
△Guidetti Sebastiano J ◎
32△Brusie Jay F
33△Fortini Carlo
42△Michalek M C Mrs ◎
48 Fortini Louis ◎
50△Ferioli Allen D
Schiavina Elio
52 Tassinari Albert ◎
54 Balboni Caesar
72 Cincotta Joseph
Cestari Victor A
Cimma Basilio C
Cody C M Mrs
Maynard Earl K
Vacant
76△Verdi Club

**CHARLES AV** fr 2231 Westfield SE bey River (Right odd)
71△Camarotti Frank ◎
76△Witek John ◎
**80 Trull av begins**
**120 River st begins**

**CHESTER** fr 195 Piper rd W to 314 Amostown rd (Right even)
11△Apps Charles R ◎
14△Taskey Stephen J ◎
21 Wendrychowski Piotr ◎
60 Taskey Joseph ◎
61 Markowski W ◎
74 Kuchta Andrew ◎
82 Taskey Felix J ◎
122 Boucher Ernest J
123 Luszczynski Onufry ◎
△Taskey Walter A

**CHESTNUT** fr Birch W to Mountain av
**— Mountain av begins**

**CHESTNUT** fr 850 Westfield N to 445 King's hwy (Right odd)
18△Swellie Albert E ◎
30 Murphy C L Mrs ◎
35 Torlachi A Mrs ◎
39△Forselli Nicholas ◎
42△Hunt Bernard G
43 McCarthy Edward F ◎
46△Caron J Exodius
51 Borgia Anthony ◎
52△Sheehan Mary T Mrs ◎
**54 Oak st begins**
60 Gehring F J
61 Henry J Craig ◎
62△Lopardo Silvio S ◎
66△Nowill Ben W ◎
73△Putnam Frank T ◎
74 Begley James E ◎
81△Sheehan Mary F ◎
82△Murray John T ◎
**93 Maple st crosses**
94△Curley Joseph D ◎
△Stedman M A Mrs
95△Annino Samuel ◎
99△Porter John S
101△Calzolari Vincenzo ◎
103△Stevens Douglas N
105 Grucci Gerald S
106△Christian M A Mrs ◎
111 La Palme Arthur A ◎
113 Gallagher Patrick F
116△Foley Thomas C ◎
119△Donnelly Philip E
121 Rossi Ariodante ◎
122△Hogan Mary H ◎
129 Stevens Stanley
△Walsh Edmund A ◎
130△Govoni T grocer ◎
131△Grover George J ◎
133 Callahan M E
138△Barkett Peter J ◎
141△Urban Joseph W ◎
**142 Hillside av ends**
143△Topor John A
147△Walsh M T Mrs ◎
150△Nattress John H ◎
153△Goodreau Charles A Jr
155 Goodreau Charles A ◎
156 Titus Alice M Mrs
△Morin Felix H ◎
162△Crawford Robert H ◎
163 Krukowski Joseph M ◎
165△Densmore Francis L ◎
168 Brown Ira B ◎
173△Biggins William H
174△Simpson Edward ◎

**CHILSON RD** fr S of Bretton rd N bey Homer
**— Bretton rd begins**
**— Homer st ends**

**CHURCH** fr 388 Main W to 391 Union (Right even)
15△Muscaro Vincent ◎
△Muscaro G C Mrs beauty shop
17 Rood Starr A
18△Avenzo Alphonse
20△Moriarty Theresa Mrs
24 Kuiesza Richard J
Lopez Ernest ◎
29 Keneson James F
30△Kirkland W H interior decorator
32 Schladenhauffen A G Mrs
35 Bullock Russ A ◎
36△Louis A R Rev
43△Wolcott Charles S
44 Tavener William H
△Leech Lester N ◎
50△Banyea Leon C
△Brousseau F E
Landry Francis A
△Markert D E
55△Sargent F E ◎
58△Evans Anna D Mrs ◎
Coffey George P
64△Lemoine Bernard ◎
Daniels Ronald E
Rosario Frank
72△Cummings Theresa K
Grant Mary J
Vining L C Mrs ◎
△Ruel Theodore L
**83 Albany av begins**
87 Cloutier Albert
89 Hebert Edward A
91△National Paper Box Co Inc
—△Gilbert & Barker Mfg Co tanks

**CHURCH** fr 779 Westfield W to 26 Healy (Right even)
7△West Springfield Community YMCA
△West Springfield Chamber of Commerce
19△Taddie Joseph ◎
23 Malaguti Robert
27△Porter William
29△Ridgway George J ◎
31 Norman Percy R ◎
39△Steele G C MD
**45 2d st crosses**
63 Hodge Clarence R
△Joyce Austin E ◎
65 Joyce Gordon F
**69 Prospect st begins**
— Vacant
75△Clement Philip M ◎
**86 West st ends**
**95 Healy st ends**

**CHURCHILL RD** fr 1629 Westfield SE to 90 Harwich rd
11△Elliot Frank R ◎
12△Mattioli Louis J ◎
21△Tulip Frederick P ◎
27△Parker Alfred T ◎
34△Scott Herbert O ◎
35△Ferioli Daniel J ◎
40△Bauer F F Jr ◎
43△Smith Chester D ◎
48△Brenner Carl G ◎
51△Belding William C ◎
54△Vest William L Jr ◎
57△Green Harry G ◎
60△Mathias William F ◎
65△Robinson H C ins ◎
73△Dickey Harold G ◎
95△Peverley F Coolidge ◎
109△Hirsch Alexander ◎
119△Chapman Robert H ◎

**CIRCUIT AV** fr 893 Memorial av SE to Agawam av
— Vacant store
10 Vacant store
**— Bramble av ends**
**— Palmer st begins**
—△Perkins Machine & Gear Co

**CITY VIEW AV** fr 300 Westfield N bey Marion av (Right odd)
15△Annino Samuel S ◎
16△Pagenkoph William O ◎
24△Nikander C Mrs ◎
30△Ball Peter P ◎
34△Ball John ◎
35 Ardzoni Joseph J ◎
36 Vacant
45△Phaneuf Armand J ◎
51△McKenna Robert J ◎
59△Hogan Michael F ◎
62△Pray H Edgar ◎
63 Meneghin Domenico ◎
65 Meneghin Mario ◎
74△Egan William R ◎
**75 Burke av ends**
80△Sleeper Archie L ◎
93△Morando Louis J ◎
110△Hamilton Leon A ◎
114△Alvord Justus H ◎
120△Spear Raymond L ◎
**121 Grove av ends**
132△Hyland Robert C ◎
139△Steele Lyman N ◎
142△Alderman Charles B ◎
154△Molin Elin P Mrs ◎
**161 Druids la begins**
162△Clark Lester K ◎
172△Gill Joseph J ◎
180△Rouette George M ◎
188△Scott Wallace D ◎
202△Taylor D Keith ◎
208△Gill Gerard G ◎

**CLARA** fr 52 LaBelle N (Right even)
20△Gagne Leo H ◎
28△Griffin Frank M ◎

**CLYDE AV** fr 50 Miami S to Browning av (Right odd)
38△D'Alto Francesco ◎
65△Bessette Oleary J ◎
**70 Browning av begins**

**COLD SPRING AV** fr NE of Windsor SW bey Roanoke av (Right odd)
**200 B & A RR crosses**
227 Kulpinski Frank J
230△Balboni Vincenzo ◎
**237 Windsor st ends**
242△Trimboli Vincent ◎
243 Govoni Victor ◎
247△Bisniere J N ◎
257 Fabbri Joseph A
259△Pezzini Anthony
**265 Bosworth st ends**
271 Demerski J J
△Sinico Victor ◎
**287 Baldwin st crosses**
**315 Norman st crosses**
331△Daviduk Harry G ◎
339 Bartossi Attilio ◎
**345 Allston av crosses**
365 Gubellini Alda ◎
△Longo Carlo
369 Chmielewski Anthony ◎
**375 Heywood av crosses**
387△Zucchini R A ◎
389 Zucchini N E
395 Tagliaferro Felice ◎
**401 Roanoke av ends**
**402 York st ends**
428 Vacant
429 Bourke Albert G
430 Vacant
431 Vacant
432△Turner James R
433 Vacant
434 Johnson Edmund C
435 Gammons Anna F Mrs
**435½ Colony rd ends**
436 Bardach Lloyd S
437 Vacant
438 Roberts Ralph H
439 Vacant
440 Vacant
441 Vacant
442 Vacant
443 Vacant
444 Vacant
445 Fuller Arthur L
446 Vacant
447 Vacant
448 Vacant
449 Rose Bernard
450 Vacant
451 Vacant
452 Vacant
453 (1A) Vacant
(1B) Vacant
△(2A) Brooke Laurence
(2B) Lief Fred I
454 Vacant
455 Vacant
456 (1A) Vacant
(1B) Vacant
(2A) Vacant
(2B) Vacant
457 Vacant
458 Vacant
459 Vacant
460 Vacant
461 Vacant
462 Vacant
463 Vacant
464 Vacant
465 Vacant
466 Vacant
467 (1A) Vacant
(1B) Vacant
(2A) Vacant
(2B) Vacant
468 Vacant
469 Vacant
470 Vacant
471 Vacant
472 Vacant
473 Buehner John H
474 Vacant
475 Vacant
476 LeDuc Clara M Mrs
477 Vacant
478 Vacant
479 Vacant
480 Vacant
481 (1A) Vacant
(1B) Vacant
(2A) Vacant
(2B) Vacant
482 Vacant
483 (1A) Vacant
(1B) Vacant
(2A) Vacant
(2B) Vacant
484 Dintzner Hazel M Mrs
486 Vacant
488 Vacant
490 Vacant
492 Pettibone Robert L
494 (1A) Vacant
(1B) Vacant
(2A) Vacant
(2B) Vacant
496 Vacant
498 Vacant
500 Vacant
502 Vacant
504 Vacant
506 Vacant
508 (1A) Vacant
(1B) Vacant
(2A) Vacant
(2B) Vacant
510 Vacant
512 Vacant
514 Vacant
516 Vacant
518 Vacant
520 Vacant
522 (1A) Vacant
(1B) Vacant
(2A) Vacant
(2B) Vacant
524 (1A) Vacant
(1B) Vacant
(2A) Vacant
(2B) Vacant

**COLONY RD** fr 1626 Memorial av NW to 435½ Cold Spring av
2 Babcock Ralph
3△Monyek M S MD
4 Larson W I
5△Bradway M L Mrs nurse
6 Kirby Paul T
8 Brawsay Raymond H
9 Vacant
10△West Springfield Gardens Apts
(1B) Jones Robert L
(2A) Simanovich Joseph B
(2B) Vacant
11 Vacant
12 Karshas Peter S
14 Meron Hubert E
15 (1A) McGee John V
(1B) Vacant
(2A) Ohlson Frank W
(2B) Gilbert Karen A
16 Rosendale William E
18 O'Brien Frederick J
19 (1A) Smith Donald G
(1B) Clay Robey J
(2A) Snow Daniel W
(2B) Johnson Lewis H
20△Trabucco Elio
21 (A1) Vacant
(1B) Ryan James P
(2A) Brown Paul R
(2B) Vacant
22 Vacant
23 Diamond Louis J
24 Kisser Alfred J
25△Mulholland Andrew N
26 Bilhoefer John A
27 (1A) Vacant
(1B) Vacant
(2A) Vacant
(2B) Vacant
28 Vacant
29 Howard Grover E
30 Avant Asa F
31 Vacant
32 (1A) Vacant
(1B) Vacant
(2A) Vacant
(2B) Vacant
33 (1A) Vacant
(1B) Vacant
(2A) Weisel Bernard J
(2B) Vacant
34 Somppi O Walter
35 Gullatt J H
(1A) Vacant
(2A) Schindler H J
(1B) Vacant
(2B) Provost Milford E
36 Jones Herbert W
37 Kramer George C
38△Hall Richard H
39 Scully Mabel C Mrs
40 Buckley Joseph R
42 Crawford John A
43 (1A) Vacant
(1B) Vacant
(2A) Vacant
(2B) Vacant
44 Rising George S
46 Clifford Robert L
47 (1A) Vacant
(1B) Vacant
(2A) Goodman Gilbert S
(2B) Holth Lyle R
48 McManus Thomas P
49 Jeffers John T
50 Peck Theodore T
57 Libby Edward M
52 Haber Emanuel

**Colony Rd—continued**
53ΔLoudfoot Loretta E Mrs
54 Vacant
55 Hodges Elmer G
56 Ahern Robert W
57 (1A) Reddy Howard M
Δ(1B) Odell Donn C
(2A) Vacant
(2B) Sullivan James F
58Δ(1A) Black Edward C
(1B) Vacant
(2A) Franzi Antonio J
(2B) Robinson Churchill
60 Shaftoe Mildred L Mrs
62 Tinsman Joseph A
63 (1A) Vacant
(1B) Vacant
(2A) Walcott Salvador B
(2B) Swift Milton
64 Masin Anna Mrs
66 Vacant
68 Rattigan Thomas F
70 Chilton Harry K
71 (1A) Porter Harold N
(1B) Vacant
(2A) Craft Donald G
(2B) Baker Earl F
72 Broadrick William H
74 Vacant
76 (TA) Vacant
(1B) Burger George C
(2A) Curtis Andrew W
(2B) Hartman Donald R
78 (1A) Vacant
(1B) Hart Thomas L
(2A) Peavey Robert
(2B) Marcus Charles

**COLTON AV** fr 685 Main NE (Right odd)
9ΔSvitenko Samuel
11ΔGray John
ΔNichols L E Mrs
13 Hardina Edward F
14ΔSlinsky Walter J
15ΔNascimbeni Joseph B ◎
16ΔMcBride Sylvester J ◎
18 McFadden W F
19ΔDoyle Raymond ◎
19r Vacant
20 Day Parmelia Mrs ◎
21ΔVanHill Benjamin T
24 Ruggieri Frederick L
25ΔPike Benjamin F ◎
26 DeAngelis Z Mrs
27 Chapin Frances M
Lenville E Mrs
28 Fox Francis A
30 Fitzgerald P J
31ΔKubicek Emil J ◎
32ΔBuldra Frank ◎
33ΔMosher E V tchr music
Hardina M Mrs
34 Bond H E Mrs
ΔSenez George A
36 Schilling Emil ◎
37ΔBregoli Mario A ◎
38ΔRobbins Arthur J
ΔSchilling Robert M
39ΔBrinker Richard P
Cizek George A
41ΔLeigner Rudolph J
43ΔLeigner John ◎
Leigner Stanley
45 Troie Alphonse ◎
47 Antol Michael
ΔTroie Alphonse J
49ΔLeduc Paul A ◎

**CONNECTICUT AV** fr 1614 Riverdale W to Birch
40ΔZelazo Frank J ◎
49ΔKorpac Peter J ◎
50 Fraczek Stanley G ◎
71ΔTate Walter ◎
76 Fraczek Joseph ◎
114 Szalicki John J
**— Willow st begins**
— Socha Annie M ◎
— Bajowski John ◎

**COOK** fr 144 New Bridge SE to 157 Bridge (Right odd)
17ΔBriggs T M Mrs ◎
24ΔPokorny W F ◎
26 Meron Scott E
30 Devall Floyd E
32 Stanton Wayne J

**COOPER** fr 802 Westfield N
33ΔMoore Gerald D ◎
42ΔReadio Allen H
46ΔCraig Charles I
54ΔMarshman Randall P ◎

**COTTAGE** fr 435 Main NE to Connecticut River (Right odd)
15 Dumas Edward L ◎
18ΔDay Roland A
20ΔPelchat Fidele D
Sheridan E M
21ΔStafford James A ◎
24 Howard M G Mrs nurse ◎
ΔBeston Anna Mrs
25ΔRose William B ◎
30ΔBartlett E P
31ΔHaskins William F
34ΔSanbourn Clinton M ◎
35ΔWright Stephen L ◎
38ΔTinkham E M Mrs ◎
39ΔGilman Clifton R ◎
42ΔWrobel John ◎
43ΔSloat Whitney J ◎

**COUNTY CLUB RD** fr 1381 Elm W to 590 Piper rd

**CRAIWELL AV** fr 2049 Westfield S to 4 Adrian av (Right odd)
20ΔBarnhart Philip S ◎
21ΔCenter Arthur E ◎
28ΔBryan Cassius M ◎
29ΔKendall Charles D ◎
36ΔCorcoran Michael L
51ΔReid Whitfield ◎
52ΔO'Dommell T C ◎
57ΔBowler E W ◎
64ΔCleaves Paul L ◎
65ΔYoung Charles G ◎
73ΔPatterson N J ◎
81ΔWaite Richard A ◎
90ΔCosby Alfred F ◎
95ΔCraig Charles H ◎
96ΔPrentice J J ins ◎
104ΔEgan Charles N ◎
McClellan M Mrs nurse
117ΔRoche T Frederick ◎
118ΔShearer Walter V ◎
126ΔRice Clarence A ◎
183ΔButler Fred D ◎
199ΔRobbins Frank H ◎

**CROSSETT AV** fr 912 Main W to 2 Willard av (Left even)
10 Sambielen Peter ◎
Sambielen Joseph F
**16 Willard av begins**

**DALE** fr 25 Bonair av E to 20 Almon av
**— Almon av begins**

**DAY** fr 428 Main W to B&A RR (Right even)
16 Harrington Joseph F
17ΔDaniels Irwin W
ΔBoulerice Emil A
18ΔPhillips Bernard L ◎
19ΔDuchacek Ralph ◎
20ΔCoffey Margaret S Mrs ◎
23ΔDorne C V ◎
25 Schutt Effie M Mrs
27 Sheridan Joseph H
29ΔSheridan Joseph D ◎
30ΔMorrison A E Mrs ◎
Dorne Harris V
33ΔMonko John P ◎
37ΔPerkins Robert H ◎
40ΔGagnon H Bruno ◎
41ΔBrackney J A
MacLeod Christopher A
Morin Charles A
Sleeper Dean C
44ΔMergerian John ◎
48 Beger John M ◎
49 Leduc Walter ◎
52 Meunier Marvin
Reil Bertha F Mrs
56ΔBourque M J Mrs ◎
58ΔGriffin Mildred P
59ΔKopec Joseph W
ΔProphet Alice A Mrs
62 DeChristopher M ◎
65 Barry Roman ◎
ΔJamieson H O
69ΔPratt William J ◎
Frohock Paul K
74ΔSheridan C L J Mrs ◎
Vaillant Amelia Mrs
78 Vacant store
79ΔAlger Charles W Jr
Fitzgerald Leona M Mrs
82 DeGray Harley A
Young George A
84 Coons Harold J Jr
Fleming E T Mrs
85ΔDavis Hiram E ◎
86 Parent Alfred E ◎
**89 Union st crosses**
115 Hadley Furniture Co warehouse
123ΔCordner Co Inc gasoline

**DEWEY** fr 2500 Westfield NE to 1005 Amostown rd (Left even)
—ΔSmall Lawrence S ◎
**— Sikes av ends**
113ΔStein E T ◎
**224 Sibley av ends**
225ΔBingham M F Mrs ◎
229 Bingham Paul R
310ΔTunnington A R ◎
ΔTunnington A E Mrs nurse
**329 Bear Hole rd begins**
340ΔJohnson William K ◎
403ΔNorris F Ivy Mrs ◎
ΔRook Frederick R
521 Vacant
657ΔBartlett Herbert F ◎
659 Ives Morton L
669 Westcott James E ◎
**701 Rogers av crosses**

**DIKE AV** fr 745 Memorial av S bey Bramble av (Right odd)
**10 Bramble av begins**
31ΔField F M Mrs
Driscoll Cornelius J

**DRUIDS LA** fr 161 City View av SE
6ΔFranks William A ◎
20ΔDriscoll John E ◎
30ΔHeseltine Walter N ◎
35ΔNewton George W ◎
36ΔPeck Allen L ◎
45ΔBrown John W ◎
50ΔHodge Andrew S Jr ◎
63ΔWhitmore Clinton H ◎
65 Vacant
71 Vacant
74 Vacant
78 Vacant
81 Vacant
90 Vacant

**DYKE AV** fr 29 Barrett av SE
**— Barrett av ends**
27ΔDuchacek Albert
38 Naliwka Andrew Jr
Naliwka Andrew ◎

**EARL** fr 115 Queen av E
**— Queen av ends**

**EAST SCHOOL** fr 837 Main NE and NW to Connecticut River (Right odd)
9 Roberts J Levi
11ΔSherburne Nelson
15ΔGirouard Mary L Mrs
ΔPattison A H Mrs ◎
19ΔZecchi Joseph ◎
20 Barta Jeremiah J
Barta Ferdinand ◎
24ΔDeFilippi Arthur P ◎
Ardenghi Ernest
25 Novotny Emil F
27 Arrowsmith Edgar
Novotny A Mrs ◎
30 Brush Rosalie Mrs ◎
Franks Augustus W
31 Longo Paul ◎
34 Bottesini Carlo
Suffriti Vincent ◎
35ΔBeauregard Napoleon ◎
37ΔOstiguy-Domingue P G
39 Fini E Mrs
40 Symanski S V
41ΔFini Raymond ◎
42ΔDonohue John T ◎
44ΔAnnino E A Mrs
46 Liberanti Louis
Naglieri Joseph
49ΔGirotti C F Mrs ◎
50 Bretta Peter
ΔGuerra Secondo
54 Catchuce Fred ◎
Vacant
60 Albanese R Mrs ◎
ΔDeleva Carmela Mrs
64ΔOdierna A Mrs ◎
66 DiFilippi Mary
Borkosky Peter V

**EASTON** fr 1434 Riverdale W
— Malinoski Andrew P
— Vacant

**ELDRIDGE AV** fr Elm E to 396 Riverdale (Right odd)
22ΔWhitaker Ira A ◎
22r Vacant
28 Tractor & Implement Sales Inc
30ΔHorn Rudolph J
30rΔSheaffer H C Co Inc contrs
34ΔKnight Frank O ◎
37ΔHardy John G ◎
38ΔBarber Fred W ◎
42ΔDane Clifford C
Porter Eric A ◎
50ΔWhitney Irving J ◎
57ΔHamburg G E ◎
59ΔPauls Hugo
73ΔGuindon C Edward
ΔStockwell W A

**ELIZABETH** fr 3 Marion N
**— Marion st ends**
— Carlin John

**ELM** fr 178 Park N to 680 Riverdale (Right even)
25 Johnson Clara M
37ΔRichardson May A ◎
38ΔDaniels M R ◎
ΔJones Clyde P
45ΔParkside Tourists furn rms
ΔLindsay Ruth B
46rΔPease A L ◎
ΔMaxfield Howard A
50ΔParkview Inn
55ΔSheehan's Atlantic Service
**73 Central st begins**
74ΔPost Office
ΔU S Selective Service Board No 158
82ΔCarlisle Hardware Co
85ΔWest Springfield Co-operative Bank
ΔWest Springfield Trust Co
Δ(21) Steele Bros civil engs
Δ(22) Reid W lwyr
Δ(25) Connecticut Valley Realty Co
(25) West Side Terminal office
Δ(26) Hart H A dentist
Δ(29) Scott C H dentist
86ΔRickman A Mrs men's furnishings
91ΔFullam-Speed ins
95-119 Eastern States Farmers Exchange Blk
95ΔEastern States Farmers Exchange
100 Ludington Court apts
ΔGrant K K Mrs
ΔGeran W F MD
ΔRemy Louis P
ΔPike O V Mrs
Washburn A A Mrs
ΔCoventry John A
ΔFowler Harry R
ΔMacDonnell P T
**116 Ludington ct begins**
130 Ludington Court apts
ΔBlack James M
ΔBlaker S I MD
Durfee Byron N Jr
ΔMillett Ralph H
Parent Roy E
ΔHyland Tom W
ΔGilberti A V
ΔHegeman Joseph H
131ΔWynings Jewelry Store
133ΔNew Majestic Theatre
135ΔFresco L M Mrs conf
145ΔChapman's Market
147ΔLanfair Electric Motor Works
ΔLanfair Co elec engs
Atlantic Electric & Engineering Co
(2) Fresco Aldo F
Δ(3) Lanfair W A
(4) Sullivan T W
(6) Howlett F M Mrs
Δ(7) West Springfield News The newspaper
(8) Fillioe Leon
(9) Hollister M M Mrs
(10) Pedersen Christian
(11) Leahy Thomas J
150ΔHenry Adam ◎
ΔHenry A ice
151ΔElm Pharmacy The
152 Great A & P Tea Co grocers
**157 Westfield st begins**
167ΔCommunity Service Center gasoline
175 Phillips Alvin H Inc grocers
182ΔWilliam's Pharmacy
185ΔTillman H meat
188ΔFirst Nat Stores Inc The grocers
195 Vacant store
199ΔWest Spfd Alleys bowling alleys
201ΔElm Hardware Co
**202 Southworth st ends**
205 Elm Lunch
208 Church of the Good Shepherd
209 Bessette A N barber
211ΔCarter's Cleaners & Launderers
213 Gagnon R Mrs
217 Vacant store
**221 Mosher st begins**
233 Seigiel Theodore S
234ΔStipek Frances M Mrs
235ΔWiley Clarence ◎
236 LaQuerre Paul E
ΔSalkins William C
241 Vacant store
242 Chenel A E barber
243 Brunelle Leo
Calevro Andrew V
244ΔVergnani John
ΔTernavasio Joseph
245 Braile J shoe repr
246ΔMattioli L J grocer
250ΔMattioli's Restaurant
**250½ Garden st ends**
251ΔJones' Variety Store
255 Vacant store
257ΔHighland Dairy
ΔGlendale Farm Dairy
263ΔBushey Howard A
Green Frank W
ΔSmith John R
Parkyn Walter E
268ΔRoyce E A Mrs ◎
**269 Worthen st begins**
278ΔCunningham L S ◎
283ΔCampbell Thomas R
293ΔDarling Irving H ◎
298ΔDowd Nora Mrs ◎
**300 Warren st ends**
301 McElligot John M
303 O'Connell Daniel J ◎
309ΔSteere Gilbert D ◎
ΔSteere A L Mrs nurse
311ΔBrown Josie M Mrs
**317 Armstrong st begins**
327ΔBruso Albert J
331ΔAllen Clifford F
333ΔSady J M ◎
ΔSady's Market grocer
334ΔRowell Elizabeth L ◎
348ΔPalombella Pasquale ◎
**360 Elmwood av begins**
**361 Field st begins**
378ΔRoloff Oscar T ◎
381ΔStacy Rhea E Mrs ◎
ΔMacRobbie James D
393 St Germain A E
395ΔBlanchett Arthur E ◎
Triber Thomas C
**397 Oleander st begins**
398ΔRichards Sidney H ◎
ΔSweenor W G
ΔPeltier Lawrence A
ΔNorthrup C L
Jennison E R
410 Kennedy Martin
ΔCraven Earl T
Craven E E Mrs beauty shop
**416 Avondale av begins**
419 Gould Donald W
431ΔFausey John R ◎
**437 Morningside ter begins**
448ΔSaunders C H ◎
451ΔBottiggi Louis L
ΔPerkins L N elec ◎
ΔThomas Howard
461ΔO'Connor Dennis J
463ΔSager Frederick A ◎
**467 Elm cir begins**
**476 Neptune av begins**
485 Salzano Armando ◎
497ΔCummings John J ◎
499ΔGelly George E
506ΔShirley Fred A
511ΔDubois Herbert E ◎
512ΔDugas Alfred J ◎
Kearns E P
523ΔCutler Russell C
Milne Malcolm B
Vacant
533ΔSmith Allen J ◎
ΔSwift Ralph L
541ΔCanary Alson K
**542 Rochelle st begins**
553ΔGarret F I Mrs
ΔToress Salvatore F
569 MacDonald Kenneth A
ΔCampbell Claude G
ΔHamberg George W
ΔWight Robert E
570ΔLanier Joseph A ◎
591 Hubach E M Mrs
ΔMather F G ◎
ΔReid Harold H
603ΔBartlett Leroy
604ΔBeckwith John W
606 Deacon William H
620ΔRoss David H ◎
640ΔRand Charles H ◎
641ΔCavicchi John ◎
**649 Gay ter begins**
671ΔWheeler Leslie W
673ΔLyons John F ◎
683ΔFarnsworth Omer M
685ΔLynch Joseph E ◎
693 Morgan Raymond J
695 Greene Archie J
696ΔLeete Gilbert N
697ΔAlcock George W
698ΔMay William E ◎
**702 Newton av begins**
705ΔWhite Arthur G
717 Letourneau Charles J ◎
ΔFife Dudley H
—ΔMasonic Temple
— Old White Church Cemetery
**723 King's hwy begins**
**781 Fossa Heights begins**
**— Eldridge av begins**
834 Vacant
848 Vacant
857ΔHoward Cleaners Inc
870 Therrieu Arthur J ◎
871 Hayden R E Mrs gasoline
887ΔHayden Rose E Mrs ◎
**891 Monastery av begins**
900 Searl Gillette O
912 Rabideau William R
946ΔDollar Dry Cleaning Co Inc
970ΔDrucker Jack S ◎
Jerome John W
996 Baird Robert R
1005ΔWeidhaas Frank J ◎
1011ΔThompson Ralph S ◎
1029ΔDumschat Otto H
Forty Club
1036ΔWaite Robert A
1050ΔMichaud Philias L
1051ΔGiles Lester A ◎
1052ΔPhilips Harrison R
Chilson F J drsmkr
1096ΔHunt Victor K
**1100 Larone av begins**
1126ΔDaniels Montefiore Jr
ΔFales Edward D
1144 Clifford Frank P
Gilbert Albert

Elm—continued
**1149 Lombra rd begins**
1151△Lombra J H trucking ◎
1177△Dandy Earl K ◎
△Persons William R
1193△Hall Mary D Mrs ◎
△Ladd Gladys Mrs
Carpenter Gilbert J
△Warner Clarence E
Schaefer A A artist
△Walz Adolph L
**1195 Grandview av begins**
1196 Bobskill Frank W ◎
1215△Chilton Henry ◎
1217 Salvatore F Stuart
1227△Frodema Henry A ◎
1245△Gaugh George F ◎
1252△Lynch Cornelius E ◎
1261△Thompson Robert C ◎
1275 Forman Edwin P ◎
1304△Demary N M Mrs ◎
△Work Eugene A
1305△Bliss Harold A ◎
1319△Phillips Sarah D Mrs ◎
1366 Fredette Arthur V ◎
1368△Kelsey M T Mrs
1375△Country Club of Spfd
**1381 Country Club rd begins**
1422△Edelweiss Chalet rest
△Loeffler Joseph ◎
1519△Headle H W landscape archt

**ELM AV** fr 105 Ashley S (Right even)
16△Mittineague Cong Church Parish House
△King C G Rev
19 Boncik Frank
21△Lafleur Theodore E ◎
23△Wilson William
27 Farman Parke E
33△Parkhill Thomas H ◎
36△Ray Ralph W ◎
39△Holloway F H
40△Pillsbury Ralph B ◎
41 Vacant

**ELM CIR** fr 467 Elm W (Right even)
17△Taylor Francis L
18 Vacant
19 Harrigan Charles
23△Church Floyd T ◎
24△Toomey Robert E Jr ◎
27△Rumplik Louis
33△White Harold N ◎
39 Filipik K Mrs
40△Williams Walter E ◎
55△Wilson Homer A ◎
63 Hall G B Mrs tchr music
△Brown Herbert O ◎
64△Pendelton George P ◎

**ELMDALE** fr 34 Park N to 31 Southworth (Right odd)
16△Versiglioni M Mrs
17△Clayton Louise B Mrs
△Menard R E
Krzynowek Walter
18△McCarthy George J
20△Bruhm James C
21 Hanak Charles A
22 English William
Roberts Arthur K
23 King Kenneth W ◎
24 Maley Edward C
26△Beckett William A
△Gauthier Henry M ◎
27△Parent Aurore G ◎
△Parent E drsmkr
△Parent M drsmkr
Rayilla G corsetiere
30△Fox Benjamin E ◎
△Campbell Janice B Mrs
31 Dufresne Prosper
33△Parent Louis D ◎
34△Bowen Albert E
36△Frost Harry E
Sagan Charles P
40△Harris Harland R
△Randall Charles W
43△Miller James T
Begley Maurice J ◎
Brown Wilbur F
△Miller B N nurse
△Miller M E nurse
46△Delaney M B Mrs
△Traver O Leland
△King Nelson
47 Bobbe Sandor
49△O'Connor M Carroll ◎
50△Daly Francis J
51△Coons Roy M
52 Canavan Patrick J ◎
53△Symington George ◎
56△Gibbons M L Mrs ◎
57△Monroe A M Mrs
58△Stephenson J E
59△Henry M J Mrs ◎
60△Dupree Arthur S
61△Padfield Isaac L
62△Hegarty John A
63△Magee Alfred J
64△Angelini Biagio A
△Angelini I M nurse

66 McKee Ernest L
Gasperack R W
69△Donoghue James J
Brooks David W
70△McKee Samuel C ◎
72 Rudat Albert J
73△Dunphy George F
75△Krawczynski Joseph ◎
76 Hennessey John J ◎
78△Charest Frank E

**ELMWOOD AV** fr 360 Elm E to 1 Roseland av (Right odd)
21△Burns William H ◎
30△Cristofori Cesar P ◎
31△O'Donnell T M
35△Riedel Gustave E ◎
36△Balin Joseph F
46△Griffin Simon J ◎
51△Yeaton Forrest A ◎
52 Bareiss Adolph C ◎
△Fuda Joseph
Bava Fred D
55△Bennett Charles A ◎
71△Chandler Bruce
75 Higgins C Mrs ◎
76△LeGros Henry A
△Kerr Chickeries Inc The
**77 Roseland av begins**

**ELY AV** fr 1746 Westfield N (Right odd)
21△Egan Martha E ◎
31△Domain Albert B
△Stebbins Fannie A ◎
32△Hall Robert E ◎
39△Schmidt Claudia ◎
49△Dupre Louis F ◎
59 Lebeau Frank T ◎
65△Wetherbee Eugene A ◎
69△Ronayne F Morris ◎
73△Parent Abel J ◎
75△Brady Lawrence K ◎
101△Clark Charles K ◎
121△Lucier E J ◎
142△Morgan George J ◎
145△Cook William E ◎
154△Franklin Irwin B ◎

**EXPOSITION AV** fr 350 Memorial av W to 69 Heywood av (Right odd)
43△Rossetti Louis C

**EXPOSITION TER** fr 1320 Memorial av W (Right odd)
16 Sonsini Joseph L ◎
21 Lolio Emilio
Renaud Nelson J Jr
29 Bobba John
Binelli Joseph
56 Collari Giovanni
△Napolitan P A
65△Rose J contr ◎
66 Morando R Mrs ◎
△Cox John C
79 Hebert Henry J
DellaMatera Camillo
80△Courtney John L

**FABYAN** fr 29 Angeline S to 26 Calvin (Right even)
18△Bilott Michael ◎
19△King William A Jr ◎
22△Hutchinson Frederick ◎
29△Adams A Leon ◎
33△Mitchell Ray W ◎
35△Lemiden Wilfred A
36△Tower Walter E ◎
41 Johnson Joseph C
42△Hutchinson G W
43△Howley Samuel J

**FAIRVIEW AV** fr 208 Main SW to 269 Union (Right even)
15△McCall Daniel F
16 •Liddell George ◎
17△Daniels Harry M
Malaguti Frank
18△Liddell Frank E ◎
19 Pomerleau A J
20△Rowland James E
21 St Martin Albea J
△Burque Gaston J
22△O'Connor John B
25 Palombella T H
△Sornborger L M
26△Rush Rachel J Mrs
Garreffi Frank J ◎
27△Ethel May Beauty Shop
△Tummey Albert A
29△Collins John S
30 Walker Everett J
31 Green Harvey W
32△Walker E G Mrs ◎
△Fitzgerald D P
△Walker Florence E
34 Skazenski Anthony
35△Douville Henry ◎
37 Bessette Howard L ◎
Geary George F
40△Hubert Raymond W ◎
Podgorski S H
41△Aseltine Ward A
43 Dibble Henry H
△Pesta Michael
45△Jewell Archie E ◎

47 Augusti Claud B ◎
49△Dewey Frank J
51 Goodfellow J A
52△Martin E M Mrs ◎
54△Bessette Ulric L
55 Bucko John A
56 Ryan A G Mrs
57 Fradet Horace V
△Mattoon Ward F ◎
△Mattoon Roofing Co
58△Murray Earl F ◎
59 Fiala August ◎
60△Littlefield W R
61 Ferioli Dante A
62 Fell William J
65△Newman L G
66△Connelly Charles E ◎
△Rivers Charles
67 Orberg Axel S
△Goodwin Hugh F
Fortini Louis
68△Hess George H
71 Hocker Paul F
Walsh O E Mrs
Buzzell L M Mrs
△Jeanson A B Mrs
△Remington N P Mrs
Daniels H A Mrs
73△Dion M Mrs grocer
75△Dion M Mrs ◎
76△Ardizoni Louis ◎
77△Morasse Wilfred
78△Nichols Elmo J
80△Aldrich Harry R
81 Brissette William J
Rys Beatrice M Mrs
Clark William K
Gordon Joseph N
Decelle Leo J
Michalek Nora E Mrs
82△Alessi E J
△Platenik William E ◎
85 Rosenthal Joseph ◎
86△Beauregard W F
△Clo Adolph
87 LaBoy Philip C
Webb Florence Mrs
88△Ryan Edmund R
94△Bannon E J
Silvestrini A A
Fleming Paul T
Symington J M
96 Ryll Adolph
98△LaPalme E H ◎

**FALMOUTH RD** fr 164 Beverly Hills Upper E to Brewster rd
**— Beverly Hills (upper) ends**
85△Taylor Leslie C ◎
**— Ohio av crosses**
123△Maloney Matthew E ◎
**— Brewster rd begins**

**FARNUM** fr E of Morton W bey do
**— Morton st crosses**

**FERRY AV** fr 238 Ashley av SE to Connecticut River (Left even)
18 Mscisz Annie M Mrs ◎
24 Owczarski Frank ◎
50△Kulik Myron S ◎
53 Vacant

**FIELD** fr 61 Elm W (Right even)
16△Burton Edgar F ◎
22△McNamara M T Mrs ◎
△McNamara Thomas I
23△Morgan Mabel L Mrs ◎
29△Swaine George F ◎
30△Otto Carl H
31△Walters Harry E ◎
△Sealander S B Mrs beauty shop
34△DiRoma Gaetano ◎
35△Blackmore C M Mrs ◎
40 vonHone H F ◎
41 Martin A J Mrs ◎
44△Valliere Fabio B ◎
45△Lenville Arthur A ◎
48△Trowbridge George W ◎
49△Sherman Arthur G ◎
52△Townsley Dean H ◎
53△Goodhind E M Mrs ◎
58△Drake Azel W ◎
62 Johnson Forrest W ◎
69△Miller Alfred E ◎
70△Sullivan Michael W ◎
73△Sheehan William F ◎
74△Whitehouse Sidney ◎
77△LaBrecque A L ◎
81△Rogers James F ◎
114△Swartz Hubert H ◎

**FIRST** fr 98½ Front N to 15 Summit (Left even)
4 Vacant store
6 Pomeroy C P bicycle repr
11 Lambertine Cesare
Marsh Mary T Mrs
13 Aversa Anthony C
Milanese Quirico
Thompson Raymond
15△Dearborn Harold
**Kostopulos John**
LeBeau Omer J
17 Collari John
Golfieri Raymond
19 Vacant
△Golfieri Amelio
Perotti Peter
21 Doolan James P
Cestari Henry P
LaSage Jerry
23 Bevat William A
Strom LeRoy E
△Snow Oliver G
25 Connell Charles H
Connors Charles E
**26 Summit st begins**
**27 Ashley st begins**

**FORRIS** fr 134 Morton SE to 67 Greenleaf av
9△Titus David D ◎
15△Lutzeier Alfred K ◎
40△Spooner Robert E ◎
**42 Janet st ends**
43△Black Charles R ◎
61△Saalman Arthur E ◎
64△Durocher C G ◎
77△Alessi U contr ◎
**150 Greenleaf av ends**

**FOSSA HEIGHTS** fr 781 Elm W
1△Fossa Peter ◎
2△Fossa U John
3△Fossa Philip F
4 Borden-Fossa Co

**FOWLER AV** fr 51 School S to B&ARR

**FOX** fr 170 Riverdale SW to 14 Roseland av (Right odd)
20△Jarvis Andrew W ◎
25△Lewis John J ◎
30△Bradford M N Mrs
31△Paape L E Mrs ◎
32△Woods Walter A
34△Moore Henry E ◎
37△Bozenhard William C ◎
39△Michaud J Horace ◎
45 Vacant
49△Michaud Albert J ◎
50△Wenger Frank ◎
55△MacElliott Thomas C ◎
59△MacNeill James F
64△Kramer Jacob
65△Allen Melville M ◎
66△Roberts Franklin B

**FREDERICK** fr 167 Labelle S

**FRONT** fr E of 2d W bey Spring av (Right even)
—△Boston & Albany RR station
—△Premoid Products Inc leather mfrs
—△Southworth Co paper
—△Strathmore Paper Co
70△Royal Tool & Gauge Corp
80△Mittineague Coal Co
**88 2d st ends**
90△Smith C E Drug Store
△Fermex Laboratories
92 Gendreau Michael
Clark John
Goyette George E
Pruse Blanche Mrs
94 Pomeroy Carleton P
△Strange Martin B
Callahan Edward P
Perusse T J
△Hegeman C W grocer
98 Vacant store
**98½ 1st st begins**
106 Vacant store
108 Vacant store
110 Vacant store
112 O'Brien William J
Magagnoli Ettore
Mitta Pierino
△Pomeroy Carlton J
Gamelli Anthony A
114 Rochon Blanche L
Grady James J
120△Johnson Ralph R ◎
142 Gardner Edward L
Foisey Mitchell J
162 Ashey E A Mrs
164 Nascimbeni N J
182 Cirillo Salvatore
184 Rolandini Guido ◎
190 Rolandini Modesto G

**GARDEN** fr 110 Riverdale W to 250 Elm (Right odd)
17△Woodward A F Mrs ◎
18△MacNair William E ◎
22△Parks A M carp
△Unger Fred H
25△Woods George H ◎
28△Prigmore William H ◎
Hausmann M J MD
29△Gelly Gordon C ◎
31△Marinaro F S ◎
32△Nazemblo John W ◎
△Willis O A Mrs drsmkr
37△Dow Carroll H ◎
38△Warner Harold E ◎
43△Cowing William A ◎
47△Provost Edward N ◎
50△Wood Clarence R ◎
51△Wait B W Mrs ◎
54△Clark Edward R
56△Parker Wilford J
57△Bransford Rollie ◎
61△Nooney George A ◎
65 Corbett William H
66△Loiselle J E ◎
68△Loughman James H
70 (A)Fero V R Mrs
(B)Bertolino J A
(C)Calcidise Anthony J
△(D)Ferrari Ettore
71△Sullivan F M Mrs ◎
75△Murphy H D nurse
△Murphy James B ◎
76 Hill Allan ◎
77△Gaffney Nora E Mrs
79△Delaney Leon J ◎
81△Signet George D ◎
**81½ Lathrop st ends**
82△Cordonier Ernest A ◎
83 Grange Hall
West Springfield Grange
86△Hennessey M J ◎
92△Parks Wilbur L ◎
96△Pierce Arthur G ◎
97 Vacant
101△Smith Norman L ◎
102△Rogers James F ◎
105△Downey W P ◎
108△McChesney E M Mrs ◎
111△Kelleher John F ◎
112△Matchett Richard ◎
115 Harris Nathan ◎
116△Tower Cecil E ◎
121△Storherr Samuel W ◎
122△Reardon C J ◎
127△McCarthy Walter F ◎
128△Wallace Emery L Rev
131△Wordell Ora E Mrs
135 Bessette Arthur M
136△Leonard F G Mrs ◎
137△Squiers Eli N
143△Lampe Herman ◎

**GASKILL AV** fr 2997 Westfield SE to 5 Miami
20△Meredith T P
**29 Buckingham av begins**
**33 Miami st begins**

**GAY TER** fr 649 Elm W (Right odd)
21△Gay W H plumber ◎

**GEORGE** fr 568 Main SW to 639 Union (Right even)
15 Austin Henry
16△Tassinari Joseph E
17 MacGillivary A W
18△Foley Paul B
Levesque Aime L
19 Koskie F T
21△Foster Forrest W
22 Rioni Eugene J
Ruffino Ralph
25 Weeks Willard A
27△Volkmer Lawrence A
Longo Severino N
28△Nycz Albert ◎
32△Root Raymond C ◎
33 Lees Philip A
Lees H J builder
△Saffer S junk ◎
36△St Dennis Paul J
42△Biondi Peter
45△Tassinari Roy J
47△Jacobson Gunner J
49△Sgueglia Stephen L
51△Belisle J A Mrs ◎
△Mahoney J E Mrs nurse
55△Miller Peter J ◎
56 Bouvier Alfred A
58△Fitzgerald Marion T ◎
59△Ruggieri H carp ◎
62△Bonfitto Vincenzo J ◎
63△Rogers Felix H
65 D'Agostino Louis D ◎
Sgueglia Louis
68△Murphy Patrick J ◎
69△Mastroianni M E Mrs ◎
71 Mirolli Diodato
72 Murphy John J
Sypek John J
77△Insero James J
△Zerra Mauro ◎
78 Viola Vincenzo ◎
79 Crowley John J
Flanagan H J Mrs
80 Lotito Antonio F
81 Tourville Gordon J
82△Garner Harry C
87 Cinqumars Napoleon
△Ireland John
△Lewis M A

**GLOBE** fr 9[illegible] Bridge N and E to 34 Railroad (Right odd)
7 Chiarini Ernesto ◎
△Gruppioni Albert L

Globe—continued
8 Duquette William S
9 Larese Victor
Malaguti Albert
10ΔSeven-up Bottling Co
11 Jensen William J
Vincens Earl T
14ΔHamilton M F Mrs
Lavin Edward J Jr
18 Morin G E Mrs
Piccini Joseph
20 Sestry Rose Mrs
Welch Ralph R
21ΔPiccin Bruno ◎
Whitehead Arthur F
24ΔColeman S V ◎
27ΔGilmore Helen J ◎
ΔHogan N N Mrs nurse
28 Self William J
ΔZambelli Virgilio
32 Brackett Albert L
Bressett Harvey B
34 Hanzel Mary R Mrs
Therioque Louis J
40 Chiarini Arto ◎
44ΔBourget Roland P ◎
**49 Railroad st ends**

---

**GRANDVIEW AV** fr 1195 Elm NW bey Sunnyside (Right odd)
25ΔOsgood P F refrigerator repr ◎
29ΔHardina Adolph E ◎
30ΔRobert Charles ◎
Roy Frederick E
59ΔGottsche W M
66ΔFerry Walter A
116 Campofredano A J ◎
117ΔMoon Coleman L ◎
124 Viola Mary Mrs ◎
128 Delphy J A Mrs ◎
132ΔHeon Nelson J ◎
147 Comfort Merrill A ◎
150ΔDeraleau Henry J ◎
154ΔMartelli Albert A ◎
162 Truschelli Otto E ◎
163ΔTassinari Luigi ◎
**171 Sunnyside st crosses**

---

**GRANGER PL** fr 22 Woodmont E (Right odd)
15ΔLakeman J A Jr ◎
19ΔMcAdams Wilbur C
20ΔHubbell L A Mrs ◎
25ΔAseltine Merritt L Jr ◎

---

**GREENLEAF AV** fr 594 King's Hwy N to 150 Forris
15 Malerba Ernest ◎
19ΔSteele William J ◎
25ΔGriffin John F ◎
31ΔClegg William L ◎
37ΔO'Clair Frank A ◎
55ΔNelson Warren C ◎
65ΔMeyer Albert C ◎
**67 Forris st ends**

---

**GREYSTONE AV** fr 2000 Westfield av N
17ΔHarris Charles W ◎
27ΔFox Earl C ◎
45 Poulo George M ◎

---

**GROVE AV** fr 86 Boulevard E to 121 City View av (Left even)
— Vacant
52ΔBoschi I C Mrs
60ΔKjar Gustav I ◎
70ΔDurkee Robert J ◎
70rΔWogatske Karl F
82 Gullans Oscar F ◎
ΔKrook John J ◎
92 Neukamm Balthas C ◎
99ΔMasi Edward P ◎
100ΔMeffen John ◎
115ΔClark Garrett A ◎

---

**HALE** fr 200 Piper rd NE
3 Bennett Roland F ◎
4 Miffert Walter K ◎
7 Hall Edmund ◎
18 Bain Alexander
25ΔCavanaugh T B ◎
26 O'Connell Thomas M ◎
33ΔYoung Foster V ◎
34ΔCudworth Homer S ◎

---

**HAMPDEN** fr 70 Boulevard W to 49 Hemlock (Right even)
3ΔBatzel M M Mrs
5ΔJarvis Armond M
9ΔMaybury Georgina G ◎
15ΔGermaine A A barber
ΔGermaine Anna Mrs ◎
17ΔGermaine Alphonse A
18 Skowron J upholsterer
20ΔLamory Mary T Mrs
21ΔKelley Edward P ◎
25 Brown F E Mrs drsmkr ◎
28ΔYoung Algie R
32ΔSteele Frederick C ◎
33ΔMediavilla [illegible] ◎
40ΔBuffam Will[illegible] J ◎
41ΔHawkins Anna C ◎
ΔLyons J A nurse
43 Stack William J
46ΔCullen James A ◎
47ΔCulver Leo J ◎
50ΔChandler Hugh K ◎
51ΔPerkins Robert E
53ΔMatheson Charles A
56ΔGeoffrion Romeo G ◎
59ΔBarton C Mabel ◎
62ΔHartford Joseph F ◎
63ΔPaddock Elmer A ◎
68ΔBarcomb C A ◎
69ΔAlcorn J Herman ◎
72ΔRich Byron C
77ΔLondergan E W Mrs ◎
78ΔCrosier Carlton G ◎
79ΔMorris Albert H
83ΔPaye Clarence G ◎
84ΔLee Ervin D
86ΔCrosier George R ◎
90ΔSheldon Harold W ◎
91 Bryant Albert J ◎
ΔEdmunds Stanley A
95ΔMorrison Murdo D ◎
97ΔBrant William C
98ΔMorgan Edward A
ΔWalsh D C nurse
ΔWalsh Irene C Mrs
ΔRaftery S M nurse
104ΔHegeman Walter B ◎
105ΔWalsh Robert L ◎
**109 Pleasant st crosses**
117ΔAhrens Nicholas ◎
ΔBarr Robert D
120 Tracy Joseph S
128ΔWiggin Paul E
ΔForbes John W ◎
133ΔGillette Donald M
134ΔDockham Elizabeth Mrs ◎
135ΔGranger Emma E Mrs ◎
ΔConroy Edward J
142ΔStimson E B Mrs ◎
146ΔDouglass Paul S ◎
**150 Hemlock st ends**

---

**HANOVER** fr 26 Park NW to 59 Southworth (Right odd)
20ΔSmith Frederick E
21ΔBoniface Harry A ◎
22ΔHumphrey Harry C
23ΔThompson R M
Collins Sumner R
24 Trela John J
25ΔRedmond Robert J ◎
27 Redmond Charles A
28 Perrault Raymond A
ΔSmith Warren B
29ΔGoodhall Jessie J Mrs ◎
30 Aikey Irene M
31 Morley Edith E
32ΔKing W A sign painter
34 Fuller John N
35ΔHucinks Arthur L ◎
39ΔAlderman Etta L
40 Sullivan J J
Sweeney Charles L
41ΔHandy Theodore F ◎
44 Gagne Adelard ◎
ΔStannard Lewis P
Vacant
47ΔHill Clifford B
ΔHowland William E ◎
ΔBagg R A Mrs
50 Martin Gilbert ◎
ΔLawsure Walter N
54ΔPaine Arthur F
55 Colerick William J
Stilwell Harry E
ΔDenault Leo F
56ΔGagnon P V Mrs
ΔStack A D Mrs
58 Gagnon Armand
59 Houghton's Hillcrest Farms Inc
ΔHoughton Allen W ◎
60 Fortini Joseph
62ΔKnight Frank E ◎
64 Vacant
65 Bilodeau Donald C ◎
ΔOwens Raymond J
69ΔBearder James
Stewart Edwin R
70ΔPurchase Edward R ◎
73ΔBondi J B grocer
74ΔHodge B H carp ◎
75ΔOuimet H P refrigerator repr
77 Ouimet Eugene P
78ΔPhillips A H Inc grocers

---

**HARNEY** fr Albert N to bey Bowers
**— Albert st ends**
6ΔHarlow Philip A ◎
**— Bowers st ends**

---

**HARRISON PL** fr 234 Riverdale W (Right odd)
20ΔSebor Frank ◎
24 Healey Cecil H ◎

---

**HARWICH RD** fr 1585 Westfield SE and S then E to 156 Van Horn
10ΔHermes O E archt ◎
12ΔHermes Otto E ◎
19ΔTeece William J ◎
22ΔJolly Oscar W ◎
33ΔLyman Warren M ◎
34ΔKeyes John E ◎
40ΔSeibert Earle ◎
47ΔMarcil Walter A Jr ◎
54ΔHubach George F ◎
55ΔGoodwin Clinton B ◎
61ΔWhite Robert D ◎
66ΔClark Raymond ◎
67ΔKibbe Harlow E ◎
76ΔLyman Albert E
81ΔSchadow John H ◎
**90 Churchill rd ends**
101ΔTeece H M ins ◎
111ΔLuke James ◎
117ΔWhite Arthur R ◎
121ΔBenjamin R A ◎
123ΔHarris George H ◎
135ΔFitzGerald Joseph ◎
137ΔKestner Ernest W ◎
145ΔTodd Abbott R ◎
151ΔRidgway Herbert D ◎
169ΔFarr Helen G ◎
274 Soderlund G W ◎
280ΔHamel Earl J

---

**HATHORN AV** fr 2225 Westfield S to 25 Miami
18ΔDelNero James J ◎
— Grabowski W V Jr
**— Buckingham av ends**

---

**HAYES AV** fr 1643 Riverdale E bey Allyn (Right odd)
10 Angelico Albert M
25ΔJohnson E Parker ◎
43ΔBruce Lawrence A
56 Simpson Frank L
62 Fleming John W
**65 Brightwater st begins**
74ΔFleming John H ◎

---

**HEALY** fr 42 Ashley N to 95 Church (Right even)
4ΔStill Donald F
7ΔRoss Roy R
9ΔSpeed Kenneth G
11ΔSpeed Andrew ◎
16ΔMorley K I milk ◎
17 Egan Walter D
19 Manning William E
22ΔLynch Michael J ◎
23ΔTrombly Bruce J ◎
**26 Church st ends**
29ΔHealy Hannah C ◎

---

**HEARTHSTONE RD** fr 518 Rogers av E
69 Hall Roy P ◎

---

**HEMLOCK** fr 747 Westfield S to 150 Hampden (Right even)
15ΔHennessy M M Mrs
17ΔHubbard F H
**25 High st ends**
40ΔMeade William G ◎
**49 Hampden st ends**

---

**HEWITT** fr 900 Morgan rd NE
—ΔPicher Arthur J ◎
22 Theriault Ernest T ◎
ΔShackett C R ◎

---

**HEYWOOD AV** fr 1374 Memorial av NW to 215 River (Right odd)
37ΔPompei Sabino ◎
DeMaio Frank
ΔGraham John F
Tyburski S E
44ΔDunn Edward W ◎
48ΔReynolds Roland W ◎
54ΔMontague G E mfrs agt ◎
**69 Exposition av ends**
83ΔTyburski M J ◎
90ΔAlozza Amedio ◎
94 Steinmetz Louis ◎
95 Finn William ◎
100ΔBessette Evariste D
105ΔBriggs William A
106 Plant Irving E ◎
114 Clapper George J ◎
122ΔBiseinare Carmel ◎
123 Carpenter Cecil W
ΔHeath Lyman J
**139 Cold Spring av crosses**
144 Yelinek Louis W ◎
156ΔCrouss Theodore A ◎
159ΔDumas N E ◎
169 Wespiser Celestin ◎
ΔWespiser Charles A
170 Pellegrino Antonio ◎
178 Johnson Martin J ◎
179ΔJangrow Victor J ◎
182 D'Amato Joseph ◎
185 Gingras Napoleon J ◎
190ΔShea Daniel J ◎
195ΔZboncak Andrew M ◎
198ΔProctor M H Mrs ◎
199 Szlosek Mary W Mrs ◎
205ΔBelliveau H L
ΔSands Earl J

---

**HIGH** fr 34 S Boulevard W to 25 Hemlock (Right even)
1ΔDavidson R A ◎
3 Ducharme N E
ΔLyons Raymond J
9ΔCannon Frank A ◎
15 Govoni Angelo ◎
21ΔOsteyee Francis L ◎
29ΔStimpson William A
Montagna R C ◎
34 DeRaleau George E
ΔO'Connor Michael M ◎
35ΔAlbro Catherine T Mrs
37ΔPearson Thomas F
40ΔLowery James ◎
Parker John H
41ΔMay Thomas ◎
ΔMay Walter T
45 Campbell Ralph B
47ΔMaguire Ida M Mrs ◎
50ΔFuller Herbert ◎
51ΔRiley L R Mrs ◎
Vacant
52ΔMurray William H
53ΔDorn Otto A
54ΔJudd Arden L
59ΔPattison William J ◎
60ΔAllen Charles
61ΔMoore J R Mrs
62ΔBurgess Richard ◎
65 Abrahams Olive Mrs ◎
Kinniry William T
67ΔKidder Addison R
6[illegible]ΔNorris Frank A
70 Crosier Charles H ◎
ΔRosenauer C F
73ΔHegeman Frank L ◎
74 Bayer Edwin F
ΔSparrow Raymond W
81ΔHegeman C W ◎
**87 Pleasant st crosses**
101ΔMcLaughlin A F nurse
ΔMcLaughlin M T Mrs
103 Finn Daniel J ◎
110ΔRobson Everett G ◎
111ΔRapisarda Jordan ◎
115 Olesuk John
123ΔBurgoyne T M Mrs ◎
ΔTheilig Paul C ◎
125ΔKufs Herman W

---

**HIGHLAND AV** fr 52 Whitney av W and S to 310 Prospect av (Incorrectly numbered)
59 Sasseville Oscar A ◎
— Ross Wallace G
22 Zombik Alfred E
—off Regan Charles W ◎
30ΔBrunetti Cresentino ◎
— Tambor John ◎

---

**HIGHLAND AV** fr 69 Cass av W bey Prince av
**— Queen av crosses**
**— Prince av crosses**

---

**HILL** fr 490 Main SW to 553 Union (Right even)
16ΔSavoie Jeremiah ◎
19ΔMagee Charles ◎
Vennerd John A
21 Henderson Charles F
22ΔCogans M E Mrs ◎
23 Hoskins Blanche E Mrs
**25 Hill av begins**
32ΔSt Clair Charles A
Savoie Arthur J ◎
33ΔVennerd Joseph ◎
38ΔEckert Harold J ◎
39 Briggs Edward S ◎
42ΔWood Joseph H ◎
43ΔWaters Wilbur L ◎
45 Treadwell William S
47ΔPugliano Teresa Mrs
48ΔDuperreault Adolphus
Vacant
53ΔLundrigan M E
Warner Herbert N
54 Chandler A E Mrs
Tyrkas Emanuel W ◎
57 Bouchard Laura Mrs
Ekonovich Harry ◎
DeChristopher Thomas
Suchta Boleslaw F
58 Frappier Alfred J ◎
Frappier John H ◎
61 O'Neil Martin M
Vacant
Sheehan William F
Giroux Donat J ◎
64 Mancini Victor L
Vacant
67 Brassard Henry J
Onigian R Mrs
Onigian V Mrs
ΔRainville Romeo
70 Hanzel Bernard ◎
Hanzel Catherine Mrs ◎
71 Gelzinis John F
Brocka K J Mrs
Parent Edward
Roubec Mary Mrs
74ΔTagan Thomas ◎
Brown William J
78 Brown Perlie T
ΔJordan R W
84 LaCour Edward R
ΔLaCour Charles E ◎
91 Gillette Charles E
Vershon John L
Cody Peter E

---

**HILL AV** fr 25 Hill S (Right odd)
1 Lamica Harris H
3 Duges Onesime

---

**HILLCREST AV** fr 2159 Westfield S and SE to 125 Adrian av
14ΔGamsby Cameron L
**57 Miami st crosses**
93 Vacant
100ΔReggetta Nicola J ◎
103ΔGoodermote Harold V
104ΔJennison E H ◎
**121 Browning av crosses**
151 Grabowski S J ◎
176ΔSt Jean J Lorenzo ◎
206ΔGoyette Paul J ◎
ΔSt Jean Arthur E
216 St Jean Emile Jr ◎
226 St Jean Paul ◎
**233 Bonair av ends**
283 Grabowski W V ◎
**291 Almon av ends**
292 Shannon William J
304ΔMaiuri Nazzareno ◎
**315 Audubon av ends**
365 Sawyer William ◎
368ΔDukette D J Jr ◎
374 Brenton James H
402 Fisher Charles H
**425 Adrian av ends**

---

**HILLSIDE AV** fr 161 Boulevard W to 142 Chestnut (Right odd)
14 Randall M O Mrs
18ΔPhillips Robert E ◎
19 Ramsay Osborn E
ΔRoss M W Mrs drsmkr ◎
25 Krepela Joseph F ◎
27ΔSmitchel Alvin L
ΔWebster Robert P
30ΔCowles Edwin J ◎
31ΔNowill H C
37ΔMann Marion E Mrs
38ΔFrench E W Mrs ◎
39 Moran Dennis F
44ΔTaylor George ◎
50ΔLanagan Herbert E ◎
51ΔParker J J Jr plumber ◎
52ΔBagg Edward E
55ΔMattoon Milford C ◎
67ΔVogel Charles G ◎
82ΔLaPlante Arthur J ◎
91ΔGeoffrion Raymond L ◎
100 Hussey John M ◎
110ΔDanahey William J
ΔMerrill Frank C ◎
116 Fitzgerald T C ◎
120 Greenwood E B
122ΔDarling Nathan P
125 Sherman S A Mrs nurse
127ΔO'Neil Russell T
128ΔWright Cornelius R ◎
131ΔMorris George W ◎
133 Oliver Herbert F
135ΔCollins Frank F

---

**HOMER** fr 256 Sibley av W to Chilson

---

**HOWARD AV** fr 62 John SW to Perry

---

**IRVING** fr 272 Main W to 329 Union (Right odd)
14 Aubrey William H
15 Leslie Marion
ΔNeylon W M interior decorator ◎
Sanborn Watson E
16ΔComski Peter J
19 Guevin Joseph M
20ΔLapitsky John A
21 Salvadori Joseph
22ΔHanak Anthony J ◎
23ΔGrey William A
24ΔHarrington Charles E
25ΔDenault Alfred J ◎
ΔHoar Patrick W
26 Silk William E
29ΔFitzgerald B A ◎
30ΔGardella Annie T Mrs ◎
31ΔTaylor David M
32 Dufresne Clement C
Sackett Clara G Mrs
33ΔFortini Joseph ◎
35 Fiske Archie D
36 Belden Herbert E ◎
39ΔChristiana J A
41ΔBisson Alphonse L ◎
42 McGuinness James E ◎
45ΔJasmin Arthur W
ΔMenard W J painter
46ΔAugusti Cesare ◎
47 Michalek Joseph F ◎
49ΔFelix Harold E ◎
50 Schauer Walter W
51ΔNoonan T A Mrs
52 Manning A C Mrs

**Irving—continued**
55△Bean Florida M Mrs
Lee Malissa P Mrs
△Parker N C
Valiquette George J
56△Rustici Thomas
58 Doyle Eva Mrs ◎
59△Bailey Frank W
60△King Walter C ◎
61△Barry Justin P ◎
62 O'Connor Thomas F
64△Chapman V Mrs
65 Chapin Giles W
66△Horacek C M Mrs ◎
67 Kucerik Anton ◎
68△Webb Frank H ◎
70△Cristoforo Dominic
73△Cizek Frank J ◎
74 Mathias Edgar F
75△Martino John
76△Montmeny Joseph ◎

**JAMES AV** fr 401 Main NE to Connecticut River (Right odd)
15△Viens William A
20△Vlasak James A ◎
23△Dupuis Amos B ◎
33 Fitzgerald J M
△Raschi Erasmus A ◎
37△Root Murray J ◎
39 Tatro William N
— Otto Boat Works

**JANET** fr 650 King's hwy N to 42 Forris (Right odd)
**15 Morton st begins**
22△Palmer Charles H
△Nicholson James ◎
28△Smith Bernard P
Rehor Charles ◎
34 Parker Walter A ◎
42△Begley Michael F ◎
45△Lawliss A Mrs
46△McCarthy Walter J
47△Henry James E ◎
48 Leopoulos H Mrs ◎
52 Cosby Henry E ◎
59△Hamilton Thomas C ◎
67 Pierce Frank P

**JOHNSON** fr 85 Van Horn E to 90 Nelson (Right odd)
4△Valdina William F
12△Hendrickson Ira E
18△Jones Lawrence A ◎
24△Edgerly Ralph C ◎
**26 Wilder ter ext begins**
**27 Wilder ter ends**
34△Jensen George S ◎
40△Reid Edwin C ◎
46△Boisvert Homer E ◎

**K** fr Memorial av NW to New Bridge
3△Axtell C S Co Div of The Wisley Co Inc engravers

**KELSO AV** fr 303 Park SE (Right even)
14 Bibeault X J
Lea J M Mrs
△Boulais Arthur E
△Deyo Frederick W
Cocol Charles L
△Foley Patrick J
17△VanWagner James M ◎
20△Grant James A
Dolph Herman E ◎
23△Hall Leland ◎
27△Wonder Chemical Co The
Morris George E
33△Tucker William J ◎
36 Parent Arthur A
37△Beauchemin John O ◎
40 Vacant
43△Remillard Ernest H
44 Thompson William R
47△Smith George P ◎
53 O'Connell Martin M ◎
54△Most Clarence O
60△Hakman Peter H ◎
68 Hall Andrew H
Perry Charles E
Pajak William J
80 Pizzimenti Anthony
82 Perusse Francis C
84 Aveyard George F

**KENT** fr 16 Piper rd E (Right even)
17△Parker Augustus W ◎
21 Parker Howard I ◎

**KING'S HWY** fr 723 Elm W through Mittineague to 1364 Westfield (Right even)
4△Greene Robert G ◎
10△Sweet Sidney C ◎
18△Brownlee Allen L
24△Belanger Alexis ◎
25 MacInnes David
MacInnes N Mrs grocer
30 Vacant
38△Mosher William A ◎
39△O'Connell Michael J ◎
46△Kahrman B H Mrs
51△Turner Elton R ◎
54 Jacobson Carl A
△Chamberlain George ◎
64△Alderman George B ◎
67△Schutt John F
72△Moulton S P ◎
76△Bullard Marcus E ◎
82 McCombe Raymond
84 Cummings T W ◎
93 Bagg Mary S
96△Wood Benjamin H ◎
104△Farnsworth R A Mrs ◎
110 Hall Edward C
△Hansberry Owen J ◎
Kahrman Donald H
116△Candylis Costas E ◎
△Dubour Dennis L
Marshall A B nurse
132△McCombe Richard ◎
137△Aschenbach Henry C ◎
137r Wyman Ely W ◎
**144 Amostown rd begins**
174△DeVoie J Robert
180△Curtis Henry O ◎
185△Traggio Frederick ◎
186△Grise Harry J
192△Tier Victor ◎
197 Dutkiewicz T P ◎
198△Dickinson C Roy ◎
206△Clark S C Mrs ◎
212△Parent E A contr ◎
215△King's Highway School
216△McDonnell Charles P ◎
222△O'Malley Michael J ◎
**244 Sheridan av begins**
245△Newman Richard W ◎
252 Gilman Margaret L Mrs ◎
261△Lancour Mary K Mrs ◎
262 Lombard William R
**272 Piper rd begins**
**283 Boulevard ends**
288△Lord George J ◎
Fossett Edward F
△Fossett G M Mrs nurse
Vacant
300△Burrell Fred J ◎
314 Ferioli John Q ◎
328△O'Heare William C ◎
340△Manley Raymond L
— Beth Israel Cemetery
419△Goldsmith W M ◎
420 St Thomas R C Cemetery
425△Pasneau John N ◎
**445 Chestnut st ends**
**475 Pine st ends**
477△Mason Clyde B
478△Collins M M Mrs
479△Teed George H
480△Gardiner William
483△Fillio William H ◎
**484 Cass av begins**
485 Taylor Merton Z
487△Mosher Francis P
489△Davis George W
490 Driscoll William P ◎
491 Inglis James B
493△Morse Carleton A
496 Walsh John J
498△Descoteau Joseph A
500△Clark Harold J ◎
**508 Queen av begins**
**513 Maple ter ends**
516 Vacant
518 Bressette Leo J ◎
520△Clifford Donald R
△Pardee Arthur N
**534 Prince av begins**
540△Lague Henry A ◎
△Fitzgerald B J
564△Johnson Ambrose C ◎
589 Sullivan Julia A ◎
**594 Greenleaf av begins**
**605 Cedar av ends**
642△Plumley Wilford F
644△Smith Frank W ◎
**650 Janet st begins**
654 Sheldon's conf
656 Peters G barber
658△Creighton C M beauty shop
660△Ferrara E meat

**LABELLE** fr 1756 Riverdale W bey Frederick (Right even)
15△Audren G R painter ◎
Ormsbee Fred W
40 Demers Alcyon G ◎
45△Mission Arthur W
**52 Clara st begins**
61△Cline Daniel E ◎
67△Hartland James ◎
Hartland E J ◎
75 Welch Robert T ◎
83△Bergeron Norman P
90 Vallee Joseph ◎
91△Mitchell William J ◎
96 Nevers Joseph W ◎
99 Fawcett James H ◎
**100 William st begins**
104 Flynn L J
111△Richter K C ◎
**117 Wilfred st begins**
127△Desmond Edward T
166 Caban Mary Mrs ◎
**167 Frederick st begins**
175 Dion Armand M
179 Robideau Jeremiah ◎
182 Cleboter Andrew P ◎
185 Robidoux Edmund E ◎
206 Murphy Timothy F ◎

**LANCASTER AV** fr 1700 Westfield NE to 144 Verdugo (Right odd)
21△Russell V M Mrs ◎
62 Hudlin Hazen ◎
**74 Oxford pl begins**
76△Kelly John F ◎
85△Krawczynski S J ◎
88 Machia George C ◎
97△Carmel Alvaris G
102△King Royal C
107△Ryan Walter J ◎
111△Rodowicz Stanley ◎
122△Valentine A R ◎
**132 Wistaria st begins**
138△Banach S S Mrs ◎
142△Craig William J ◎
**145 North st begins**

**LARONE AV** fr 1100 Elm E (Right odd)
2△Latourelle A J
10 Baker Luther H
19△Phillips Lee M
22△Michalek E J plumber ◎
28△Beausoleil H J ◎
29△Smith Emma R Mrs ◎
39△Durant Walter P
40 Adams John J ◎
46△Bozenhard George C ◎
47△Nevins Lysander L ◎
51 Graham George ◎
52△Cloudman H G ◎
**85 Riverdale st crosses**
88△Hubbard Fred C ◎
△Larone Flower Gardens

**LATHROP** fr 92 Park NW to 81½ Garden (Right odd)
18△First Cong Church Parish House
19△Desauiniers A E
△Desauiniers E C Mrs nurse
26△Matheson Malcolm Rev
27△Sullivan M A Mrs ◎
29△Phaneuf William L
33 Creedon Alexander G
37△Scanlon Patrick J
38△Lathrop St Portable School
39△Foy E E Mrs ◎
43△Swaine Edward M
45△Bush L M Mrs ◎
47△Rioux J August
49△Delaney Francis T ◎
50△Haley Wilford F
52△Atkinson Harold W
△Kelley Mary A Mrs ◎
53△Roberts C L Mrs ◎
55△Norris Charles P
56△Parkhurst Harold C
58 Boerner W P
59△Rhines A M Mrs furn rms ◎
60△Morton H L Mrs
62 Slosek William E
△Tomlinson J A Mrs ◎
63△Burns A C Mrs ◎
65△Pickett M C Mrs
66△Laventure Joseph H
67△Walton Harold A ◎
68△Horrigan Harry E ◎
69△Lawler Albert T ◎
73△Bath M E Mrs
75△Pohner Anthony F
79△Hartnett Daniel T
83△Lathrop Henry A ◎
87△Jones E A Mrs
89△Lafleur Frederick
**93 Southworth st crosses**

**LAUREL RD** fr 1907 Westfield S
—△Barker Chester A ◎

**LINCOLN** fr E of Amostown rd W to 356 do (Left even)
139△Targett Joseph E ◎
152△Bushey Roland W ◎

**LOCUST** fr 2300 Westfield N to 55 Sibley av

**LOMBRA RD** fr 1149 Elm N and W to Sunnyside
38△Brassard Benoit ◎
62△Hoves Gustaf E ◎
70△Veto Ralph E
86△Belley Ernest G
**106 Sunnyside st begins**

**LOWELL** fr 988 Memorial av N bey Lowell av (Right odd)
27 Posti Gaetano ◎
40△Farioli Antonio ◎
△Whalley M E Mrs
42 Dorazio Joseph
43△Conner George D ◎
44 Nascimbeni M ◎
Hickey Joseph M
45 Shlosser Frank J ◎
49 Mirto Michael J ◎
50△Nascimbeni A F ◎
52△Keating H E
Abel Hobert
59 Dimino Salvatore
Smith G J
65 Astrologi C Mrs ◎
78 Pirani Berengario ◎
79△Abert Robert C
Warren C R
88△O'Keefe M A Mrs ◎
**95 Lowell av begins**
99△Alvigini John D ◎
121△New England Box Co The mfrs

**LOWELL AV** fr 95 Lowell NE to B&ARR (Right odd)
10△Pederzini Leon J
16 Boiseau Esther J Mrs
19△Donatini Joseph
△Donatini Nicholas J ◎
20 Caldon Jeremiah H ◎
24 Basilone Salvatore
29△Cashman A B Mrs ◎
30 Bresnahan M J Mrs ◎

**LUDINGTON CT** fr 116 Elm E (Left even)
7-11 Ludington Court apts
7 Comerford J J
△Hall Roger A
△Scott Floyd E
△Whitney Emilie H
△Goldsmith Harlan T
Stoughton Percy W
△Carlin Francis J Jr
△Sears Leo
8-12△Ludington Court apts
8 Chittim Mildred K
△Sickler William E
△West Maude E
△Whiting Lawrence A
△Gallup M A Mrs
△Duffy John G
Fales Kenneth E
△Haskell Forrest R
11 Ruggles Ella K
△Melconian George
Goldsmith Harlan C
△Pratt George E
Stebbins George L
△Sullivan John J
△Thomas Alexander B
12△Pomeroy Merton D
Sickler Howard W
Haskins Roy E
△Morgan Clifford M
△Worthington Elva M
△White Shirley E
△Buckbee Harry D
△Pelton Ernest T

**LYMAN** fr 27 Shepard W to 107 Silver (Right even)
**5 Shepard st ends**
6△Pike E J Mrs ◎
21△Lamont Harry A ◎
36△Burroughs Alfred E ◎

**MAIN** fr 43 Park SW to 198 Memorial blvd (Right even)
10 I O O F Hall
30△Reed Charles A ◎
Wright B I Mrs
32△Lloyd Axtell A
40△Hoey John J
44 Sheehan John M
50△Fanelli R J ◎
55 Gilbert Charles E
Hayes James E
Orbergs Carl E
Roberts Moses
62△Delaney William E ◎
82 First Bapt Church
**94 Bliss st begins**
102△Brackett Willie W ◎
△McFadden George A
△McKenzie William G
109△Curran P Joseph ◎
△Curran-Jones Inc funeral dr
112△Mead Nellie M ◎
122△Gardner E L ◎
134△Leahy Francis M ◎
139△McCarthy Charles A ◎
**144 Worcester st begins**
154△Bessette Emma L Mrs ◎
159△Beal H T tchr music
△Russell Joseph W
164△Kelly George E ◎
Simpson David G
172△Homola F J Mrs
174△Shanks Charles C
177△Sherman Charles P ◎
184△Marceno L A Mrs beauty shop
△Marceno Stephen
△Wright Raymond J
194△Page Arthur G
△Jones C A Mrs ◎
197△Ferguson William H ◎
△West Side Motor Express Inc
**208 Fairview av begins**
209△Schmuck Henry E ◎
222△Cornoni Aldo
223△Childs' Garage
△Childs Raymond R ◎
224△Harrington Lera V ◎
△Engle Leslie H
232 Meigs John T
△DiRoma Agostino
237△Childs Dennis H ◎
246△Smith Donald K
247△Christofori Robert G
248 Dobbins Thomas P
249△Noble Frederick A
250 Bassett Eliza M Mrs
257△Dearden W A Jr
258 Bourre Roland H
△Hathaway M D Mrs ◎
△Vining Addie F Mrs
Walker Jennie L
**272 Irving st begins**
273 Breveglieri Armand ◎
△Gallerani James G ◎
284△Bengle Emile
△Hamilton Samuel H
287△Manville J M Mrs nurse
△Fletcher M J Mrs ◎
292△Lynn John A ◎
294△Rheaume J A
297 Vacant
299△Morrill Julius A ◎
302△West C A laundry ◎
△Larkin C S
303△Morrill J A funeral dir
311△Derby R W bev mfr
312△Bronner Emile N
△Scully Daniel J
313△Guevin John B
△Wagner M J Mrs
319△Derby L M Mrs ◎
322△Katsoulis George M ◎
331 Bouchard Amilda Mrs
Norris Frank H
337△Caggiano Gerardo ◎
Lea Herbert J
**338 Church st begins**
362△Murphy Wallace C
364△Maher Howard T
376△Marcoux Donald F
Keenan John A
Pelletier Adelard A
Pomeroy Joseph P
**384 Spring st begins**
393△Lewis K Morgan
400 Jim's Service Station
**401 James st begins**
412△Murphy Daniel J
△Sheridan Jennie A ◎
413△Dan's Service Station
417 Vacant store
**428 Day st begins**
**435 Cottage st begins**
436△Merrick Drug Store
440△Community Market grocers
442 Dumas E L barber
443 Bascom Clarence A
△Gauthier Clarence E ◎
445 O'Connell Joseph J
Moran Mary
448 Bartlett E P baker
450 Vacant store
452 Vacant
454 Vacant
456△Norman Harold F
Sweeney George H
458 Vacant store
462 Vacant
△Banyea M E Mrs conf
470 Vacant store
475△Church of The Immaculate Conception Rectory
△O'Connell John A Rev
476△Koury Albert A
△Nowill Ben ◎
Pulice Anthony
480 Noel's clothing
484△Kandy Korner conf
485△Sisters of St Joseph Convent
**490 Hill st begins**
496△Messenger W J
497 Church of the Immaculat
Conception (R C)
506 Kennedy Stewart C
△Roberts Alphonse
511 Immaculate Conce
rochial Schoo
516 Vacant store
520 Vacant store
522 Vacant stor
524 Williams J
△Howard
△Tourvill
528 Vacan

Main—continued
**543 Moseley av begins.**
550ΔKitchen Wilfred R
553ΔPydych Edward A
553ΔWestern Beef Market
555 Valliers Victor J
559ΔBoisjolie Urgel
Fairchild Albert M
Vacant
**568 George st begins**
569 Asta-Ferrero Pasquale
Moren Edwin A
Morris Catherine M ◎
580 Bresett Clifford D
ΔLaMountain I P
585 Bousquet Alice M
Russell James T
ΔGilbert L G
590ΔCooley K G
ΔWheeler Harry R
594ΔFelitto Angelina Mrs
596 Fidanza Sebastiano
597ΔHanna Clarence H
601ΔSmith Cuyler P L
604ΔAustin William M
Sherman Joseph J
613ΔDagradi Augusto
616 Gernux B M Mrs day nursery
ΔHanna George F ◎
ΔHarrington Nancy Mrs
**632 Burford av begins**
633 Coutu Alexander G
Ferrero Mario A
639 Ackley Virginia M Mrs
ΔDugas Lucien
640 Dries Edward R
Maciorowski C A
647ΔWest Spfd Neighborhood House Assn
650ΔMiller Robert O ◎
Jacobson Albert A
655 Fento Angelo
657ΔFuda Samuel J
658 Boussy H L painter
659ΔMartin Charles J
Wells Russell G
660ΔJefferson O M Mrs ◎
661ΔParzich S W
668ΔBondi Joseph B ◎
670ΔCarey Joseph
671ΔWest Side Drug Co
ΔRent-A-Book Library
673ΔBrooslin Morris ◎
Lawsure E R Mrs
677 Chriscola A cafe
**682 Sprague st begins.**
**685 Colton av begins**
690ΔWestside Market grocers
ΔKatsoulis Stephen M ◎
706 Hodge Clinton E
708 Hodge Harry E
709 Vacant
710 Green Harry W
711 Vacant
715 Jiunta C shoe repr
719 Bryant James H
Malone Frank J
722 Meanor M A Mrs
ΔPease L A Mrs ◎
726ΔCummings & Kennedy bev
**734 Merrick st begins**
**735 Allen st begins**
738ΔMerrick Candy Co
740ΔPhillips A H Inc grocers
746ΔRehor C tailor
747 DeFilippi Dominick
Nicora August
754 Vacant store
758 Vacant
760 Vacant
764ΔWest Side Bakery
ΔWest Side General Store
766ΔMichael's Furniture Co
767ΔMain Street School
768 Wilbur Harry
770 Marra J G barber
776ΔBarufaldi D A
Stone Charles
**782 Russell st begins**
**789 Belle av begins**
801 St Louis R C Church (French)
802 First Meth Church
814ΔBoire Arsene ◎
Ennoco Ralph
17 Foucault J H Rev
ΔSt Louis R C Church Rectory
Sheridan Francis C
cNally Arthur J
rd L L Mrs
George T
Robert J
ancis J
mando C
ter ◎
st begins
st begins

862 Harrison James H
Quinlen Cora B Mrs
864 Vacant store
866 Vacant store
867 Vacant store
868 Cummings A J
Harrison Herbert H
871ΔBoucher Frank E ◎
872 Gingras A I Mrs
Grasso Amedio
874 Contri G shoe repr
878 Longo Frank
Vocesky Joseph
886ΔClo Giancondo ◎
888ΔClo G grocer ◎
**893 Chapin st begins**
896ΔCaravaggi Americo C
Stanton Leland J
901 Hotel Barber Shop
903ΔAshton Hotel
ΔAshton William J ◎
905 Vacant store
**912 Crossett av begins**
**923 B & A RR crosses**
**957 Bridge st crosses**
964ΔMurray T J electro plating
977ΔSchiavina's Super Service
993ΔJack's conf
995 Guidetti Henry H
ΔRogers Gordon L
997 Foti Gaetano
1000ΔDesmarais C T
ΔSchiavina Eldo
1009 Watson Melvin J
1010 Voudrin Napoleon
ΔWare Francis S
1011ΔHaskins Roger W
1013ΔBernard Paul O ◎
ΔBalboni Harold R
1015ΔPederzini Louis R
1022ΔWilson Mary A Mrs
ΔGermaine M Helen ◎
**1034 New Bridge st crosses**
1049ΔPiccini J grocer
1105ΔHofbrauhaus Inc rest

---

**MAPLE** fr 107 Boulevard W to 60 Pine (Right odd)
11ΔDesrosiers H J ◎
17 Crean John F ◎
18ΔCarduff J Scott
20ΔMerriam Ellery C
23ΔDaggett Charles J ◎
Goodwin Walter J
32ΔBrown Henry S
33ΔCanary Clark W ◎
34 Rivers Robert E
39ΔStandish Earl R ◎
43ΔEvans Frank B ◎
44ΔWheeler Edwin J
46 Griswold Halsey C F
57ΔBond Jessie A Mrs ◎
61ΔDaigle William F ◎
64 Shea Patrick J ◎
67ΔDeraleau Charles J ◎
71ΔDubour Arthur T ◎
**74 Mapledell st begins**
81ΔMattioli Joseph ◎
82ΔMcCarthy William D ◎
83ΔTagliavini R R
92ΔBonzagni Raffaele ◎
102ΔSullivan Nora A Mrs ◎
110 Jensen William
120ΔBegley J A Mrs ◎
125 Killela Michael J
126ΔMorris John ◎
132ΔLodi Walter W
134ΔDufresne Walter J
**149 Chestnut st crosses**

---

**MAPLE HEIGHTS** fr 312 Rogers av E (Right odd)
16ΔBrowne Paul E
26ΔFitch George E ◎
31ΔSmall Irving H ◎
44ΔPutnam Everett L ◎
58ΔHowe Milton F ◎
67ΔNorcross J Leslie ◎
68ΔNimmo W W ◎

---

**MAPLE TER** fr 1144 Westfield NE to 513 King's hwy (Right odd)
16ΔCummings Robert J ◎
19ΔDenham Ann S Mrs ◎
22ΔHubert William L ◎
ΔNoble M M
30ΔRoyle John D ◎
36 Whalen Henry T ◎
39ΔPowers Mary A ◎
42 Cummings R J Jr
ΔWhalen Mary A Mrs ◎
45 Arnold Hattie M ◎
48ΔMurphy Francis V ◎
51ΔMarotte Alfred J ◎
54ΔCalahan M M Mrs ◎
57ΔSears William J ◎
67 McCarthy M T Mrs ◎
68ΔBrown Kenneth P
70ΔBass Arthur F ◎
73 Morse Roy C
ΔShea George R
Rodier George W
Sheehan Dermoth F ◎
ranceschetti F Mrs ◎

84ΔLascala Nicholas ◎
86ΔDeAngelis Louis P

---

**MAPLEDELL** fr 74 Maple N to 71 Oakland
**— Oakland st ends**

---

**MARION** fr 2049 Riverdale E to Elizabeth
—ΔBertera J F contr ◎
**3 Elizabeth st begins**

---

**MARSHALL** fr Plateau av E

---

**MASSASOIT AV** fr 1670 Riverdale W to 50 Willow (Right odd)
15ΔBoucher Victor ◎
17 Zdebski J J
Sagan Leo ◎
ΔKapelewski Charles
**57 Willow st ends**

---

**MEADOWBROOK AV** fr 1955 Westfield S
27 Godin Charles A ◎
52ΔGainley G L M Mrs
58ΔChamplin B H ◎
66ΔBoyd Earl J ◎
74ΔBaiardi Quentin F ◎
82ΔDoering H William ◎
89ΔNagle Walter M ◎
90ΔBaiardi Thomas G ◎
97ΔHulse George S ◎
105ΔGulow Robert A ◎
106ΔCowles Robert B Jr ◎
118ΔHibbard Ralph W ◎
119ΔWilbur Russell W ◎
126ΔHedlund Walter G ◎

---

**MEMORIAL AV** fr Memorial Bridge SW to Agawam Bridge (Right odd)
**22 Bishop st ends**
35ΔInternational Harvester Co autos
52ΔDamour P E gasoline
65ΔLouie's Lunch rest
69 Liquori P gasoline
**74 Bettes av ends**
78ΔMarsian E J rest
85 Snappy Luncheonette
92ΔOrr Sterling A Inc autos
100ΔRoyal Crown Bottling Co
120ΔRedden-Sanderson Inc autos
125 Hampden Coal and Oil Co
**— K st begins**
138ΔInternational Motor Car Co
Century Investment Co finance
164 Interstate Busses Corp garage
172ΔInterstate Busses Corp
**198 Main st ends**
218ΔWhite Hut The rest
230 Trailways of New England Inc
244 Andruss Shell Service gasoline
251ΔCrescent Kennel Club
**258 Bresnahan st ends**
323 Vacant store
325 Associated Transport Inc
Kneeland Bdg
366ΔLynch H F Lumber Co
**368 Barnard st ends**
429 Associated Transport Inc
**526 Union st ends**
— St Anne (Italian) R C Church
**632 New Bridge st ends**
**640 Bridge st ends**
729 Vacant store
**745 Dike av begins**
805ΔWright Roy B
**835 B&A RR crosses**
855ΔConnors M J Mrs
860ΔEastern States Farmer's Exchange warehouse
890ΔLovelace Walter E Inc gen contrs
Lovelace Warren E contr
**893 Circuit av begins**
931ΔDonaldson John
Nelson George ◎
943ΔFletcher George ◎
950ΔBertelli V N Mrs
953ΔLucia Annie Mrs
ΔRossi Romeo L
959ΔLabigalini C Mrs
Larese John
**988 Lowell st begins**
992ΔHallein E M Mrs ◎
993ΔSuperman B poultry ◎
1020ΔPugliano F B Mrs cafe
1020r Gormick W blksmith
1039ΔBorsari's Oil Service Inc
ΔW & Z Brake Shoe Exchange
ΔW & Z Machine Co Inc
1039r Vacant store
**1058 Windsor st begins**
1059ΔFiorini Tertuliano
1062ΔPugliano Frank
1064 Orlosk Frederick
1071ΔAccursi Guido S
1083 Tricinella N ◎
1094ΔB & F Package Store bev
1096 Frasco Guarino ◎
1097ΔWhite Howard G ◎
1098ΔFrasco G meat
1098r Frasco Samuel
**1106 Bosworth st begins**
1107ΔLiquori Louis J
Liquori Antonio ◎
Potter A M
1117ΔMitchell W H
1119ΔHawkes Frank B
1126ΔFrasco Peter ◎
ΔBarbato Joseph G
ΔBarufaldi Columbo
1131ΔDellaGiustina Costanti
Raina Peter
1132 Vacant store
1134 Vacant store
1136 Moret Anthony
Glock Elwood C
1138 First Nat Stores Inc The grocers
1140 Ferranti M Mrs cafe
1142 Giradoni J A shoe repr
Ferranti M Mrs
1146ΔPintelli's Cafe
1152 Galeirani Ernest
ΔPintelli Ettore ◎
1162 Exposition Barber Shop
1164 Nascimbeni D M Mrs grocer ◎
1166 Falleti James
**1174 Baldwin st begins**
1198ΔMemorial Avenue School
1234 Parrott George F
1246ΔFenton Mary C ◎
Sherman Harold R
**1250 Norman st begins**
1270ΔBlue Grotto rest
1299ΔEastern States Exposition Grounds
**1320 Exposition ter begins**
1330ΔAltobelli Spa
1334 Consiglio G barber
1336ΔRenner H B Mrs
ΔSilengo Mario P
Radelar Herbert R
1338ΔBalestri J grocer
1342ΔBalestri C J cafe
1344ΔBalestri Joseph ◎
Colonial Bowling Alleys
**1350 Exposition av begins**
1361 Calabrese Henry E
1363 Vacant
1372 Vacant
**1374 Heywood av begins**
1452 Forbes & Wallace garage
**1486 York st begins**
1490 Moren Grace E Mrs
1499ΔMass Div of Market Reporting
ΔHampden County Improvement League
ΔHampden The publication
ΔTrustees for County Aid to Agriculture
Four-H Club
Home Bureau
ΔHampden County Agricultural Conservation Assn
1504 Paro Avila J
1516ΔDeRose B Mrs ◎
1540 (1A)Gavin Joseph J
(1B)Kneeland F L Jr
(2A)Vacant
(2B)Niles Clarence W
1550 (1A)Listro R Mrs
(1B)Griggs Lyman F
(2A)Muscolo D A
(2B)Pira Lionel J
1554 (1A)Peterson K A
(1B)Elkas George M
(2A)Bailey Douglas
(2B)Vacant
1556 Layden Thomas A
1558ΔFreedman Irving O
1560 Vacant
1562 Coley Stanley I
1564 Acconci T F
1566 Vacant
1568 (1A)Brazeau H N Mrs
(1B)Poirier Lionel
(2A)Vacant
(2B)Vacant
1570 Thompson Carl J
1572 Croochon Harry E
1574 Vacant
1575ΔEastern States League
1576 Low Maurice
1578 Siegel Harry
1580 Davis Harry
1582 (1A)Romano Michael J
Δ(1A)Santangelo D M Mrs nurse
(1B)Hardy George B
Δ(2A)Santangelo J A
(2B)Conway Joseph T
1586 (1A)Jellison Paul E
(1B)Vacant
2A)Gregory Peter G
(2B)Chalian N Mrs
1594 Pappas Harry S
1596 Robbins Burr L
1608 Praver Philip
1618 (1A)Roberts Ray R
(1B)Vacant
(2A)Laventure B H
(2B)Tatro Leo P
**1626 Colony rd begins**
1658 (1A)Sutcliffe John E
(1B)Freitas Americo P
(2A)Bosky Zigmond
(2B)Vacant
1672ΔSprayson H Sydney ◎
1680 Carpenter William K ◎
1691ΔPastuszak P P
1693ΔRoberts Edmond J
1702ΔSullivan & Starzic gasoline
1718ΔGladfelter H gasoline
**1732 River st begins**
1748 Vacant
1752 Vacant store

---

**MERCURY CT** fr 95 S Boulevard SE (Right even)
11ΔDeMercurio T florist ◎
18ΔAnziano Charles

---

**MERRICK** fr 734 Main SW to 793 Union (Right even)
18 Clark Frank A
ΔSimpson James R ◎
23 Vacant
Gebo M J Mrs
Pilon L E junk
25ΔCamp Clement J
Vacant
Olson Eric E
26 Cotti Lillian A ◎
ΔFerrara Fred A ◎
33ΔThompson George F
Charland Homer G
35 Beaudoin Napoleon H
Fountain Howard C
38ΔMartin A E baker ◎
ΔMathison Walter H
39ΔVandini Alvano L
ΔZambelli Walter
40 Tassinari Louisa Mrs ◎
41ΔTrombley Armand J
LeFeave Ida E Mrs
42 Borelli Raymond
45 Avonti Edward ◎
Palange Frank
65ΔArena F A tinsmith
68 Vacant
70 Vacant store
71ΔBiuso Placido ◎
75ΔCarter Arthur F ◎
Vandini Angelo
83ΔPetrovsky Jacob J Jr

---

**MIAMI** fr 33 Gaskill av E to 10 Bonair av
**5 Gaskill av ends**
**25 Hathorn av ends**
48 Vacant
**50 Clyde av begins**
**145 Hillcrest av crosses**
148ΔGermani Louis ◎
**160 Bonair av begins**
162 Germani Rocco ◎

---

**MILLVILLE** fr Prospect av N to Holyoke line

---

**MONASTERY AV** fr 891 Elm W to 254 Piper rd
87ΔSmith James M ◎
—ΔMother of Sorrows Monastery
—ΔPassionist Fathers
119ΔAustin F Raymond ◎
139ΔSievers Erna P ◎
159ΔSheaffer Harry C ◎

---

**MORGAN RD** fr 930 Riverdale W and NW to Prospect av (Right odd)
45ΔRiverdale School
89ΔFarrington W J ◎
99ΔPlaus Orson L ◎
**110 Cayenne st begins**
133ΔMartin Charles H ◎
151 Sanocki Alexander ◎
186 Keyes Lawrence E
Bacon Sidney B
189ΔKotlarski V E Mrs ◎
196 Stevenson John E
199 Doody M T Mrs
220 Perry E E Mrs
226ΔJennison H K fuel oil ◎
231ΔHeiden Fred J
**235 Piper Cross rd begins**
238 Vacant store
242 Zukowski Benjamin ◎
250ΔMason Alfred W
250rΔShackett Edward N ◎
258ΔSutter Carl O ◎
264ΔRossmeisl George A ◎
272 Dzubek Paul ◎
280ΔPage Frank E ◎
296ΔBond Lake W ◎
302 Rainke Agnes Mrs ◎
**305 Piper rd crosses**
327ΔJohnston Leonard ◎
337 Little Henry F ◎
360ΔGamelli Frank ◎
361ΔRich Howard S ◎
379ΔStarzyk Ernest ◎
382 Lamoureux Paul A ◎

Morgan Rd—continued
395ΔCowles R O ice ◎
400 Macdonald Hugh L
414ΔGustafson Alfred ◎
430ΔMisek John ◎
464 Shackett Walter W ◎
465off Topor M far ◎
525 Galus Jan ◎
551off Wrobel Kostek S ◎
560ΔJensen Harry P ◎
591 Sypek Peter L ◎
615 Gragajtis Josef ◎
637 Kurlej Jan ◎
648ΔKlupa Frank J ◎
655 Brusnicki Mary Mrs ◎
698ΔAllen John R ◎
698r Ziajor John
**710 Birnie av begins**
711 Drobot Jozef J ◎
Drobot S ice
731 Toton H market gardener ◎
754 Vacant
763 Rokosz Jozef M ◎
791ΔPomeroy Edward E ◎
**795 Pease av ends**
802ΔDaglio Joseph J ◎
**900 Hewitt st begins**
908 Vacant
979 Pajak Edward ◎
985 Pajak A far ◎
1054 Moeller Clifford Z
1069 Syzdek Zofia Mrs ◎
— Sypek Antoni
**1159 Amostown rd ends**
1160 Zielinski Mabel S ◎
1164 Sypek Andrew ◎
1321 Vacant
1360 Socker C junk ◎
**1445 Bradley st begins**
1500 Socker Edward N

**MORNINGSIDE TER** fr 437 Elm W (Right even)
9 Winkler Robert C
17ΔPutney Arthur E ◎
23ΔBengston A L ◎
31ΔBengston Carrie Mrs ◎
ΔBengston R L nurse
35ΔTrombly Irving W
35rΔBrown E A Mrs ◎
39ΔPomeroy Louis H ◎

**MORTON** fr 15 Janet NW and N bey *Farnum* (Right odd)
17ΔIgoe Walter B ◎
23ΔPetrlak Andrew J ◎
27ΔO'Connor Michael J ◎
30ΔCinter LeRoy G ◎
33ΔHartley William J
ΔMoreau William T ◎
38ΔMunson Robert L ◎
43ΔCorte Aldo L ◎
44ΔSmart Alfred C
47ΔFerris Charles H ◎
51ΔCaney Randolph E A ◎
52ΔReed Frank E
58ΔSullivan John J
60ΔBalin Harold F ◎
62 Vacant
63 Horacek Mildred F Mrs ◎
65ΔWagner Joseph W
69ΔTallman Elwin J ◎
74ΔWood Charles G ◎
75ΔPease F Maude ◎
80ΔForan John J ◎
85ΔTirrell Walter E ◎
86 Fenton James P ◎
89ΔBenoit Charles E ◎
94ΔCasavant Wallace H ◎
95ΔCampbell William J ◎
99 Jarvis Frederick B ◎
105ΔAdams Arthur F ◎
108ΔBarrett Terence ◎
109ΔRobinson Harold L ◎
115ΔCombs Raymond C ◎
120ΔLasonde George A ◎
125ΔBrown Florence G Mrs ◎
133 Hersh Israel ◎
**134 Forris st begins**
136ΔGreer William G ◎
**141 Verdugo st begins**
142ΔBarnfather Brenton W ◎
143ΔHeaton William E ◎
146ΔLangdon Albert E ◎
150ΔJoslyn Clifford W ◎
153 Finnerty Walter H ◎
156ΔLefeave Charles W
161ΔLajoie Armand E ◎
165ΔDunakin Earl F ◎
170 Hildreth Robert W ◎
171ΔLinberg Carl G ◎
176 Benedict James K ◎
183ΔCraig Bernard J ◎
194ΔDuclos Edward D ◎
203ΔChristolini Carlo P ◎
204ΔCarto John D ◎
**245 Farnum st crosses**
256ΔTootill Carl ◎
266 Cayan Frederick J ◎
314ΔClaflin Ray C ◎
**— Bowers st crosses**
**281 Albert st begins**

**MOSELEY AV** fr 543 Main NE and SE (Right odd)
14 Ledoux Arthur N ◎
17ΔAlouise Martha Mrs
Rashi John
19 Racette Arthur G
20 Youngbird Albert L
23 Attenasio Domenic ◎
24 Nickelson Peter D ◎
30ΔNareault Theophile
32 Lucia Edith M
36ΔGoff Charles A
38ΔWhite Frederick A
40ΔOrton Frank D ◎
44ΔBushey John P
46ΔVaruzzo Peter P ◎
50ΔScerola Frank ◎
52 Babineau Edmond

**MOSHER** fr 221 Elm SW (Right even)
13ΔSritenko Peter M
14ΔMastromatteo Frank ◎
15 DiRiesta Thomas M
Taylor James F
17 Kynoch William A
ΔNewell Robert L
ΔRoberts Hugh B
18 Hebert R F tchr music ◎
23 Deres John F ◎
27 Nichols Dolor E ◎
28ΔTitus Frank E
32 Holt Harry W ◎
33ΔNorthup Walter S ◎
37 Granville A M Mrs ◎
38ΔVolkmer Alfred H ◎
42ΔCoons William E ◎
43 Peck Cyril E ◎
47ΔRoche Michael J ◎
48ΔWebster Carroll B ◎
52 Louis Terrence G ◎

**MT PLEASANT AV** fr Sunnyside W to 410 Piper rd
**100 Sunnyside st ends**
103 Pezzini Albert M ◎
105ΔPezzini Michael ◎

**MOUNT VIEW RD** fr 2112 Westfield N
5ΔLynch H Francis ◎

**MOUNTAIN AV** fr Chestnut N
**— Chestnut st ends**
—ΔMeyer Adolf P ◎

**MULBERRY** fr Bresnahan SW to 62 Barnard (Left even)
8ΔWest Side Auto Body & Radiator Works
20 Harrison Joseph
Johnston Frances Mrs
26ΔMann Joseph ◎
St Louis Adolphus J
30ΔCampurciani Albert
Perusse William E
34 Stanley Charles H

**MURRAY PL** fr 64 Silver NW (Right even)
14ΔCostello George W ◎
21ΔArmstrong Thomas F ◎
22ΔLangworthy W C ◎
32ΔTaylor Fannie L Mrs ◎
35ΔTaylor Earle R ◎

**NELSON** fr 1483 Westfield SE to 212 Ashley (Right odd)
5ΔBrackett Guy H ◎
19ΔBowles M P Mrs ◎
20ΔTreat John F ◎
23ΔWilliams Garven F ◎
24ΔWard Robert A ◎
27ΔStanton Wolfred O ◎
ΔTwentieth Infantry Band and Orchestra
28ΔWooliver P R ◎
34ΔPariseau Wilfred F ◎
37ΔMurphy George F ◎
38ΔPeck Edward C ◎
43ΔTaylor John ◎
44ΔCannon M S Mrs nurse
ΔCannon Edward J ◎
47ΔProvost Alphonse H ◎
52ΔGraves J N ◎
53ΔMcCombe James P ◎
56ΔThompson Howard C ◎
57ΔHobday Arthur L ◎
63ΔYoung Harold G ◎
67ΔFleming James E ◎
68ΔBlanchard R W ◎
74ΔMalley William J
78ΔTomlinson Lilly R Mrs
79ΔSmith John ◎
**81 Nelson pl begins**
84ΔVickery Roger B ◎
**90 Johnson st ends**
95ΔSmith Harry F ◎
100ΔLarson W R ◎
101ΔBergman John S ◎
107ΔSibley Raymond A ◎
114ΔMeltzer P ◎
115ΔRafferty Harry J ◎
119ΔLeete Charles H ◎
123 Vacant
124 Nicholson Richard H ◎
125ΔDelaney Joseph L ◎
128ΔBarry William H ◎
129ΔMoore William G ◎
131ΔSeifred Charles H ◎
ΔPerrault Lillian A
132 Vacant
136ΔFox Hiram H ◎
142 Vacant
143 Keyes Kenneth H ◎
146ΔHixson John R ◎
149ΔAdams Elbert V ◎
156ΔFlynn Thomas F ◎
159ΔRamsdell Dudley D ◎
165 Howes Phyllis G Mrs ◎
166ΔWeber Herbert ◎
169ΔStewart Ernest A ◎
171 Vacant
183 Vacant

**NELSON PL** fr 81 Nelson NE
24ΔCarlson Carl O ◎
34ΔKempf I Mrs ◎

**NEPTUNE AV** fr 476 Elm E to 39 Roseland av (Right odd)
4ΔCutler Paul W ◎
7ΔWight Florence B ◎
16ΔPeltier Albert J
17ΔSalomon Alfred ◎
20ΔRheault Albert J ◎
21ΔRainault Arthur H ◎
26ΔMarx Henry G ◎
29ΔFuller Leroy F ◎
32ΔSmith Charles F ◎
35ΔMcGlynn George O ◎
38ΔShields Charles R ◎
39ΔFrank Harry J ◎
46ΔHowe Arthur B ◎
47ΔO'Neil John J ◎
50ΔSmith Myron L ◎

**NEW BRIDGE** fr 13 Bridge SW to 632 Memorial av (Right odd)
**15 Bishop st begins**
**31 Bettes av begins**
**— K st ends**
38 Rheaume Blanche M Mrs
Wynn Zachria H
Clark Edgar F
50ΔBertocchi R G ◎
Gallerani Louis
54 Dutton Francis W
56ΔFelix Carlo
60 DellaGiustina A N
ΔInsero Dominick A
64ΔDellaGiustina Daniele ◎
ΔFois Joseph
69ΔGlasgow J H
Pina E J Mrs
70ΔCloutier Frederick E
Hamel William N ◎
**74 Railroad st begins**
75 Papuzzo Nicholas
Linthwaite Henry
76 Della Giustina P
81ΔGuidetti F E beauty shop ◎
88ΔVacini Amilcare ◎
89 Auclair Alice Mrs
ΔGilli Romildo T ◎
90ΔBalboni Olindo ◎
91ΔDanforth Vernon D
94ΔHudson Elsie G Mrs ◎
96ΔBeaulieu Jeremiah
99 Paier Alessandro
ΔTassinari R Mrs
100ΔHenneberg Joseph
102 Vacant
ΔKlicka Emil J Jr
104 Beauregard Charles W
105 Brunelle Lawrence
ΔTrepanier Olympe Mrs
106ΔGuiel Ernest
108ΔStrniste Frank C
110 Vasa Anna Mrs ◎
114ΔMays Beatrice P Mrs
Griffin Andrew W
**117 Main st crosses**
**119 Bresnahan st begins**
127 Guiel Alexander ◎
Guiel Silvio
131ΔCarr James J
ΔMorgan James E ◎
134ΔMcCarthy Mary A ◎
ΔPiccoli John A
135ΔRacicot Catherine M Mrs ◎
137ΔStanton Samuel D
ΔMalaguti Marcella Mrs
140ΔGalanes Edward F
ΔMcCarthy H M Mrs
141 Cheney Jean Mrs
ΔDouglas Catherine Mrs
**144 Cook st begins**
145ΔBondioli Anthony
ΔTerzi Joseph ◎
149 Allard Walter E
St Louis Edward J
151ΔBergeron Eli J
152ΔDeVeaux H J ◎
ΔDubuor Edward L
ΔWest Side Ice & Fuel Co
158ΔFitzgerald Thomas J ◎
ΔHallahan Timothy J
161 Cassinelli Ralph ◎
Testori Alfred J
**165 Barnard st begins**
169ΔBryant Henry A
171ΔKennedy M K Mrs
Vacant
**172 Summer st begins**
178 Yelinek Frank
ΔMori Elizabeth Mrs
180ΔMetocraft Alloy Corp
183 Balboni Mary Mrs
185 Weber Alexander J ◎
187ΔLewis Fannie E Mrs ◎
ΔSilvestrini A
190 Brown Fred L
ΔThompson Harry D
Thompson Newton E
193 Baker Herbert H
194ΔAlvalis James
ΔBergeron Albert R
St Louis Alexander I
195 Briggs Preston J ◎
197 McDonald Duncan
199ΔHardina P Mrs
203ΔBarrepski Joseph
204 Dietz Charles A
ΔHosey J M Mrs ◎
205 Blake Clarence O
213ΔCharbonneau J F ◎
215ΔLongey Graydon
217ΔPasserini Ricardo G
219ΔThompson C A Mrs
220ΔMonachesi Mario ◎
222 Camp James
224 Lukas Charles
226 Lukas Alois ◎
**237 Union st crosses**
253 Formolo V G Rev

**NEWTON AV** fr 702 Elm NE to 312 Riverdale (Right odd)
43ΔAllen Carter L
ΔBowen Lester R
ΔHayes William
ΔKramer Carl A
Sheldon Robert I
61ΔFenton William H ◎
69ΔMinor George A
75 Vacant
85 Vacant

**NIMS** fr Baldwin NE

**NORMAN** fr 1250 Memorial av NW to 271 River (Right odd)
23ΔCimma Quinto S ◎
26 Reutt Dominick C
27ΔFlynn Edward J ◎
28 Valenti Louis ◎
37 Moriarty Thomas F ◎
41 Lombard George L
46ΔGriswold Charles
ΔMazza Peter ◎
50ΔCohen H junk ◎
54ΔKeating Edward V ◎
Dalpesee Antonio
56 Reale Mario
59 Vacant
61 Tucci Benny G
Siciliano Michael
63ΔSiciliano Antonio ◎
66 Garello Arthur R
Marino Angelo ◎
71ΔFerranti Vincent E
Marcheselli Rose Mrs ◎
76 Camossi B E ◎
86ΔStafford Charles A
87 Calcidise Jennie Mrs ◎
Wheeler Harry
92ΔGirouard Osie A ◎
96 Rebecchi Joseph
98 DelNegro Alfonso
101ΔKoerner William E
ΔBorsari Andrew L
ΔFerranti Caesar A
106ΔDelNegro Rocco A ◎
107ΔPerotti Ernest ◎
111ΔBessette Armand ◎
122 Loncrini Francesco ◎
133 Vacant store
135 Atlas Brass & Aluminum Co
136 Serra George W
140ΔCogswell Mfg Co Inc The mach mfrs
156 Smith Minnie A Mrs ◎
157 Symington E M ◎
164ΔDechainne John ◎
**187 Cold Spring av crosses**
206ΔLamothe Alfred ◎
208ΔHutchinson James C
216 Kopinsky Frank M ◎
224ΔHeller John G ◎
227ΔQuinlivan E J ◎
229ΔPooler Ralph H
236ΔBertelli John ◎
250ΔCalabrese J C ◎
256 Viecili Louis ◎

**NORTH** fr 145 Lancaster av W to 102 Brookline av
56ΔDelNero August ◎
**-- Brookline av ends**

**NORTHWOOD AV** fr 1918 Westfield N
7ΔMcNamee John J ◎
8ΔGreen Lester E
20ΔCassani Angelo ◎
23ΔPhelan Russell E ◎
28ΔBabb Elliott ◎
36ΔGrimmeisen E F ◎
37ΔTaft Stephen S Jr ◎
46 Spaeth Alexander ◎
55ΔBerselli Giacomo J ◎
56ΔEvans Arthur E ◎
63ΔPhelps Wallace E ◎
70ΔPhelps Alton M ◎
71ΔMiller Sidney E ◎
78ΔChase C Melville Jr ◎

**OAK** fr 54 Chestnut E (Right odd)
15 Prenosil John R ◎
17ΔCoughlin T A ◎

**OAKLAND** fr 135 Boulevard W to Mapledell (Incorrectly numbered)
15ΔClark Winslow N ◎
21 Toomey John J ◎
14ΔConnor Gerard P ◎
22ΔHavey Louis F ◎
21ΔToomey John J ◎
27ΔTaylor Lawrence B ◎
20ΔTucker Merton M
33ΔGreen Yvonne A Mrs ◎
36ΔO'Neil William J ◎
39ΔMcGrevy Frank F ◎
42ΔBurnett Martha Mrs ◎
45ΔHallett William P ◎
51ΔGriffin James E ◎
26 Duclos Raymond A
32ΔHealy Henry J ◎
48 Bouvier Frederick J ◎
**71 Mapledell st ends**
54 Augustino Felix ◎

**OHIO AV** fr 2082 Westfield N to Quaker la (Incorrectly numbered)
25ΔMatosky Joseph M
32ΔGiard Eugene E ◎
35 Fielding Edgar ◎
42ΔHammersley H W ◎
45ΔCullen Charles A ◎
57ΔLockwood M H ◎
62ΔLeonard Frank J ◎
65ΔAllen Charles J
75ΔCutler Charles A ◎
80ΔSavaria Honore E ◎
81ΔCase H Gordon ◎
92ΔJameson Harold C ◎
95ΔCavanaugh T E ◎
100ΔMcCann Hugh
110ΔHazard James W ◎
113ΔLeonard M G Mrs ◎
122ΔStocks Harry J ◎
125ΔInman Charles J ◎
134ΔAmes Harry C ◎
135ΔHeidel Charles M
144ΔWarriner Robert P ◎
145ΔCottrell Merton A ◎
150ΔGademann T C ◎
155ΔPaine Kenneth E ◎
165ΔStein Oscar C ◎
162ΔClifford Martin F ◎
171ΔLoring Theodore P ◎
174ΔProvencher L M Mrs ◎
182ΔAmes Herbert L ◎
ΔAmes O N Mrs real est
185ΔAlstrom Albert F ◎
190ΔHalstead Harry C ◎
197ΔNewell Clarence C ◎
ΔTegethoff A L Mrs nurse
202ΔCurtis Ruth A ◎
**203 Falmouth rd crosses**
218ΔGish Daniel B ◎
224ΔMontgomery A Edward ◎

**OLEANDER** fr 397 Elm SW bey Primrose (Right odd)
20ΔMiller Grace A Mrs ◎
31ΔCross Harrison M ◎
32ΔRiggs Frederick W ◎
35ΔBessette Emile A ◎
36ΔDearden Mary E Mrs ◎
41ΔBarnfather William D ◎
42ΔWait Donald M ◎
45ΔFoster J Curtis ◎
50ΔBroga Frank C ◎
51ΔStockwell Samuel A ◎
54ΔBumstead Mildred B ◎
55 Letellier E A ◎
**58 Primrose st begins**

**ORCHARD** fr 570 Rogers av E
29 Lavender F E ◎
— Vacant
31ΔWarner H M refrigerator repr ◎
Warner Domald C ◎
— Vacant

**OXFORD PL** fr 74 Lancaster av E
14ΔSumner Charles F
15ΔPolastry Mario ◎

**PALMER** fr Circuit av SE
— Hamry O C Construction Co warehouse
—ΔGeneral Fibre Box Company
—ΔWSPR Radio Transmitting Station

**PARK** fr North End Bridge (N Side of the park) SW to B&A RR (Right even)
**6 Riverdale st begins**
—△Gulf Oil Corp gasoline
30 Clark F Mrs cosmetics
Jones Walter E
△Prenosil J Mrs ◎
△Talbot Louis M
**34 Elmdale st begins**
44△Crandall's Shell Service Station
52 Vacant
54 Vacant store
54½△Brown's Package Store bev
56△Ashley Margaret T Mrs
△May C V Mrs beauty shop
Dixon A mfrs agt
△Lynch Katherine A Mrs
58 Fiorini E tailor
60△Loomos G K conf
**62 Hanover st begins**
70 Old Day House
Ramapogue Historical Society
Vacant
84△Corcoran G B MD ◎
Corcoran Mary Mrs
**92 Lathrop st begins**
108 First Cong Church
— Park Street Cemetery
126△Town Hall
△Board of Selectmen
△Assessor's Office
△Board of Fire Engineers
△Board of Health
△Board of Public Welfare
△Board of Registrars
△Board of Water Commissioners
△Building Inspector
△Bureau of Old Age Assistance
△Chief of Fire Dept
△Electrical Inspector
△Highway Dept
△Sealer of Weights and Measures
△Soldiers Relief Dept
△Superintendent of Schools
△Superintendent of Streets
△Tax Collector
△Town Accountant
△Town Clerk and Treasurer
△Water Department
△Welfare Department
Tire Rationing Board
136△Police Dept
△Town Engineering Dept
Planning Board and Board of Survey
160△High School
**178 Elm st begins**
200△Public Library
206△Brassard E J ◎
212△Lazelle Leslie S ◎
218△Young Lizzie L Mrs ◎
224 Ridgway Carl W
△Ridgway William ◎
232△Bullard E T Mrs
Trowbridge W H ◎
242△Holder William G ◎
246△Comski Peter J Jr
LaBonte Alphonse V D
△Woodard Arthur E
Cady Virgil L
254△Cloutier Joseph E ◎
△Romer George T
255△George L J grocer
271△National Library Bindery Co The
△Library Book House Inc The
**275 Sylvan st begins**
283△McCarthy Dennis A
287△O'Connor E E ◎
291△Fitzgerald Thomas G ◎
292 Park Motor Sales
294△Bobrick Ignatz
△Roberts L B Mrs
297△Lewandos John J ◎
298 Shippie Irene J Mrs
△Wiseman George E Jr
△Veley Robert G
△Armstrong Albert E
300r△Sulborski Chester ◎
**303 Kelso av begins**
304r△Clarke Raymond E
308△New England Roofing & Siding Co
309 Beaudet Jean B
Leduc Adelard L
△Vincent Amory J
△Blanchard Florence E Mrs
Britt Edward F
△Ennis M M Mrs
310△Oulmet Henry J ◎
315 Bardier Alfred L
Cady Albert W
Deyo Alfred W
Higgitt E Mrs
△Milsop Esau
O'Brien Thomas J
316△DeGray F J
△Joy James G
Abodeeb Nelson
△Roberts Frederick
△Malone Albert A
△Sumner F E painter
320△Tompkins W E
△Hall Karlton V
△Brown Ivers W
△Penders James M
△Wilkin Clayton A
Metcalf Edwin A
Metcalf Edwin D
321△Modlish Nellie Mrs ◎
326△Crescent Transportation Co trucking
336△Glass Elihu
358△VanDeene Gerard B ◎
366△Miller Raymond W ◎
380△Magee Marshall T
**381 River st ends**
382 Vacant
**396 S Boulevard ends**
411 Vacant store

**PARK AV** fr North End Bridge (S side of the Park) SW to Western av (Right odd)
25 Vacant store
**43 Main st begins**
51△I O O F Club Tekoa No 138
65△K of C Home
71△Eldred Willis J ◎
83△American Legion Post No 207
Sullivan Patrick F
97△Smith Louise W Mrs
99△Granger C A
113△Arnold Susan ◎
127△Norris L Mrs furn rms
133 Therrien Herman J
△Roy George A ◎
137△McCarthy James F
139△Kling Christian J ◎
**157 Union st begins**
161△Teece Socony Service Station
169△Gough C T Mrs
△Costine Harold E
181△Regal G B P Mrs ◎
△Chenel G Mrs nurse
**191 Phelon av begins**
201△Park Avenue School
207 Lynch Patrick A ◎
△Burt Byron A
213△Nunn Harry R ◎
217△Bourke Everett H ◎
225△Polasky May Mrs
△Condon Richard E
Whalen Edward B
235 Vacant
241△Fish Benjamin H
△Howland Edgar R
**253 Western av begins**

**PEASE AV** fr 1070 Amostown rd NE to 755 Morgan rd
14 Kennis Alexis P ◎
35△Hilyard Norman D ◎
59 Prucnal Martin ◎

**PHELON AV** fr 191 Park av SE to 140 Bliss
42△Wico Electric Company
61△Spfd Wire & Tinsel Co
— Deere John Plow Co agricultural implements

**PIERCE** fr 890 Riverdale NW
45△Paquette Hermase ◎
— O'Neill Francis ◎
79△O'Neil Thomas F ◎

**PINE** fr 940 Westfield N to 475 King's hwy (Right odd)
10 Silvano Domenico
16△FitzMaurice William E ◎
17△McLaughlin A M Mrs ◎
24△Benson Guy L ◎
25△Coe Gerald F ◎
27△Goebelli Raymond
29△Coughlin John B ◎
32△Pagliaro M Mrs ◎
38 Shanahan D M Mrs ◎
44△Hickey D nurse
△Hickey Thomas J ◎
47△Hackett H J Rev
△St Thomas R C Rectory
52△St Joseph's Convent
△Sisters of St Joseph
**60 Maple st ends**
63 St Thomas R C Church
75△St Thomas Parochial School
80△Collins Anna C ◎
84 Collins James R
89△Cote Ellen E ◎
92△Hoar C M Mrs ◎
94 Hoar Edward E
99△VanSyckel C E Mrs
101 Franceskitti Frederick ◎
105△Collins Dennis J ◎
111 Cotton Louise E Mrs
112 Langevin Stephen J Jr
113△Faas Jacob J
114△Bessey Ray C ◎
117△Bryant George A
119△Moore James J
120△Harrington W S ◎
123△Ledger Ida D Mrs ◎
124△LaMontagne W T ◎
130△Kraemer D M tchr music
△Kraemer Anna L Mrs ◎
135△Ready Frederick T ◎
136△Griswold Paul H
137△O'Brien John B ◎
138△Boyd Thomas P ◎
143△Fiorini Theresa Mrs
144△Sullivan William J ◎
150△Hourihan Michael J ◎

**PINE CT** fr 47 Prince av E

**PIPER RD** fr 272 King's hwy N and NW to 88 Birnie av (Right even)
11△Hock Howard K
13 Vacant
21 Criscio Ralph J ◎
23 Baker Frederick
43 Walsh Annie T Mrs ◎
51△Bozenhard F trucking ◎
**75 Amostown rd crosses**
136off Svitinko Alek ◎
137off Water Dept Service Station
**147 Smyrna st begins**
152△Farrell Thomas C ◎
**160 Kent st begins**
174off Wrobel W market gardener ◎
179△Dennison Harry L ◎
183 Stowe M H Mrs ◎
189 Tesny Steven J ◎
194 Richardson Raymond M ◎
△Wagner Joseph ◎
**195 Chester st begins**
197 Vacant store
**200 Hale st begins**
222 Liebro Sistiano R ◎
228 Symington Lena K Mrs
251 Ciborowski Kazmierz ◎
**254 Monastery av ends**
276 Dutkiewicz Ignacy R ◎
287△Lapinski S market gardener ◎
293△Krofsky Walter J ◎
302△Niedzwiecki John ◎
353△Hubbard Robert H ◎
**410 Mt Pleasant av ends**
483△Robinson Roland E ◎
499△Cummings Norman H ◎
513△Harper Howard A ◎
573△Linkowski Fred ◎
575 Linkowski F market gardener ◎
575r Murphy Frederick
Runshaw Helge
**590 County Club rd ends**
663 Giera John ◎
**688 Piper Cross rd ends**
693△Kosiba Antoni ◎
719△Laliberte Louis F ◎
**801 Morgan rd crosses**
811 Boules William ◎
879△Hruby F J poultry ◎
**886 Cayenne st ends**
889 Ouelette Ernest W ◎
913 Prova Stanley ◎
946 Dressler Clara
955 Kupec James W
965△Howley Samuel ◎
977 Kolodziej Stanley ◎
980 Dec P Mrs ◎
1114 Filip Frank ◎
1158 Tenczar Frank ◎
1191 Tenczar Julian ◎
1211 Korobiowski C ◎
1237 Hamilton Walter S ◎
1240 Kulig Albert J
**1260 Brush Hill av ends**
1265off McCain E T Mrs ◎
—off Paganelli Paul ◎
1303off Borowiec John ◎
1349off Kurpiecki W market gardener ◎
1404 Hartig Edward ◎
1434 Vacant
1528△Vose Robert W ◎
1529△Mulcahy Joseph T

**PIPER CROSS RD** fr 235 Morgan rd S to 668 Piper rd (Left even)
18 Whitford Frank A
20△Johnson Carl H
24 Vacant
40 Bourget Alphonse J
45 Giera M John

**PLATEAU AV** fr 82 S Boulevard S to 86 Plateau cir (Right even)
**3 Plateau cir begins**
6△Ward Eugene B ◎
9△Prouty Clifford W ◎
15 Hurley Thomas B
Knight Herman H
**18 Worthy av begins**
19 LaRace Samuel N ◎
28△Lindahl Frederick M ◎
31△Kimball H Paul ◎
35 Page Daniel V ◎
36△Maxwell George
39 Janiszewski Marcel ◎
41△Kenfield Clayton P ◎
42△Chouffet R H ◎
**45 Plateau cir ends**

**PLATEAU CIR** fr 3 Plateau av SE to 45 do (Right even)
16△Hodge A S builder ◎
30△Dexter Arthur L ◎
47△Dickey Charles S ◎
△Dickey S H Mrs real est
48△Hitchcock Leon P ◎
51△Bartley William F ◎
55△Waite Joseph H ◎
64△Baldwin Wales A ◎
68△Jones C E Mrs ◎
74△Reed James E ◎
80△Craft Gordon H ◎
84 Brown Eva S Mrs
**86 Plateau av ends**

**PLEASANT** fr 671 Westfield S to Worthy av (Right even)
10△Eames Genevieve R Mrs
11△Binfield Paul F ◎
12 LeDoux Alexander ◎
Hatfield Charles H
17△Naylor John D ◎
18△Ainslie James Rev
△Cooper Chester R Rev
21△Temple Frederick W
22 Mittineague Meth Church
Mittineague Meth Church Parish House
23△Beebe Alice T Mrs ◎
**29 High st crosses**
34△Cook Frederick R ◎
**53 Hampden st crosses**
72△Rogers Roy L ◎
74 Moore Rose M Mrs
**79 Worthy av ends**

**POPLAR AV** fr 1975 Westfield S (Right odd)
18△Woodward C L real est ◎
28△Shuttleworth A E Mrs ◎
52△LeDuc A Albert ◎
64△Shattuck Gordon B ◎
72△Hill George A ◎
73△Gilmore Preston D ◎
78△Jones Dexter J ◎
86△Pike Clifton A ◎
90△Rais Charles A ◎
95△Emerson Maude T Mrs ◎
102△Boedecker William W
115△Clo Ralph A ◎
116△Chaffin Maurice M
△Bedard Francis R ◎
124△MacIntosh H E ◎
136△Clark George W ◎
137△Lamson Arthur L ◎
143△Robert Edward O ◎
146△Murray Frank A ◎
153△Perrin Robert A ◎
154△Cook Roy J ◎
160△Burnham Charles F ◎
167△Swift Merrick H ◎
180△Baiardi Allan L ◎

**PRIMROSE** fr 58 Oleander S (Right even)
2△Handfield Wallace E ◎
6△King George H ◎
12 Moriarty E A drsmkr
△Moriarty Ellen Mrs ◎
17△Hauck Joseph E ◎
21△Kilgour William T ◎
22△Payer Philip G ◎
△Payer Philip & Son painters

**PRINCE AV** fr 534 King's hwy N bey Highland (Right odd) Incorrectly numbered)
15△Lyons William J
19 Hennessey James J
△Kittler Lawrence E
Knight Harold H
19△Brackett Howard R
25△Bertram E G milk ◎
39 LaFortune A P ◎
40△Fewkes Jacob C ◎
43△Hubert Ludger E ◎
**47 Pine ct begins**
50△Sarno F contr ◎
62△Tourville Ralph H
63△Burnett Arnold P ◎
64△Martel Henry D ◎
67△Genereux Emile E ◎
**71 Highland av crosses**
75△Goodhind Leslie W
77△Daley Daniel H
87 Battista Josephine M Mrs
93 Vacant
88 Battista Antonio ◎
90 Colasessano Joseph ◎

**PROSPECT** fr 69 Church S (Right even)
11 Hammond Floyd N
△Hammond L LeRoy ◎
12△Milanese Arthur P ◎
14 VanDyke Jennie Mrs
21 Moran Edward J
22 Paige Nelson M
△Thompson Albert A
27 Roberts Archie S
28 Spafford Russell G
29 Griffin John J
30 Burgess John E
33 Maheu Aurius J
36△Betti Louis F
Bresnahan M F
37 St Dennis Emile
38 Kappenman F W
Gates Edward P

**PROSPECT AV** fr 1970½ Riverdale W to Westfield line (Right odd)
25△Brown Raymond T ◎
35 Brown Norman D ◎
180△Pfersick Frederick L ◎
185△Bresett G A poultry ◎
240△Williams Edward E ◎
250△Cleveland William J ◎
**310 Highland av ends**
315△Noonan Annie E Mrs ◎
317 Joy Frederick M ◎
351 Niedzielski Joseph A ◎
361 Kalis Edward S ◎
373 Slowick Anthony J ◎
387△Slowick John F ◎
456△Meyer Herbert ◎
476 Smith Ivon E
495 Pelkey William H ◎
503△Stewart James ◎
560△Ahern William E ◎
**563 Birnie av crosses**
**— Quarry rd begins**
— Kendzierski Stanley ◎
**— Morgan rd ends**
**— Millville st begins**
**— Bradley st ends**
**— NYNH&H RR crosses**

**QUAKER LA** fr Brewster rd W bey Ohio av
**— Ohio av ends**

**QUARRY RD** fr Prospect NW to Holyoke line
— Vacant
— Kolodziej J W far ◎
— Vacant

**QUEEN AV** fr 508 King's hwy N to Earl (Right odd)
14△Pepperill James ◎
16 Laguercia M R Mrs
20△O'Connell Michael J ◎
23 Frenette Hector J ◎
27 McCue Felix F
29△Stevens Percy A ◎
50 Vacant
50r Benoit Adrian A ◎
52△Dulski Anthony W ◎
53△Fassell E W refrigerator repr ◎
64 Blondi Horace P
Morey C Mrs ◎
Lacativo Carmen
67△Negrucci John L ◎
**71 Highland av crosses**
81△Annino Joseph D
82 Prologo Philip ◎
91 DelBuono Nicola ◎
94 Pepperill R G ◎
107△Urbinati Dominick ◎
110 Kucharzyk John J ◎
111△Negrucci G B ◎
**115 Earl st begins**
119△Paine E M Mrs ◎

**RAILROAD** fr 74 Bridge N to 49 Globe (Right odd)
**3 Bridge st crosses**
9 Yelinek Frederick J
11 Kassonos Peter D
△Voyik Harry J
12 MacNayr Clyde O
Yelinek Louis ◎
23 Krawczyk John A ◎
Krawczyk Henry M
25 Muscolo Giovanni
26 Tassinari [illegible]rimo ◎
30 Grimaldi Alphonso ◎
Coulombe William A
31 Devins Joseph M ◎
Yelinek Joseph
**34 Globe st ends**

**RIVER** fr 120 Charles av SW

**RIVER** fr 1732 Memorial av N to 381 Park (Right odd)
11△Veideman M E Mrs ◎
20△Rainville Wilbert L R ◎
39△Fini Danti ◎
117△Reed Herbert M
131△Calcidese William C ◎
148 Bowden Arthur J
155△Plummer Lawrence ◎
160△Wade Edward J
161△Cassidy E G Mrs ◎
**189 Roanoke av begins**
203△Ober A T gasoline
206△Serra A Mrs ◎
Finn William F
**215 Heywood av ends**
221△Whitney C L painter
227△Murray Joseph M ◎
231△Dubuc Emil ◎
237△Drozd Carl ◎
**245 Allston av begins**
251△Allen Raymond E ◎
257 Barrepski Frank F ◎

**River—continued**
263 Harris Charles E
269 Mango James ◎
**271 Norman st ends**
**313 Baldwin st ends**
**367 B & A RR crosses**
398 Vacant
404 Desotell Raymond
420△Woods Annie Mrs
422△Morrissey M E Mrs

**RIVERDALE** fr 6 Park N to Holyoke line (Right even)
10△Bostick W J MD ◎
18△Michalek E J plumber ◎
20 Fitzgerald Daniel E
26△Peirce Faolin M ◎
32△Swan I N Mrs furn rms ◎
△Dow H B MD
38△Garrick E M Mrs ◎
44△Provost Herman A ◎
50△Palmer Belden E ◎
56△Chase Frank A ◎
64△McCarthy Charles J ◎
70△Lehmann H M ◎
Moriarty J nurse
76 Livingstone D G Mrs
80△Loughman John J ◎
**82 Southworth st begins**
90△Abair L M Mrs ◎
94△Kirkcaldy William ◎
98△Millett Thomas J ◎
104△Mendum E A Mrs ◎
**110 Garden st begins**
118△Grassilli Carlo F ◎
124△Beauchemin J A ◎
132△Day G G Mrs ◎
136 Cowing W Thornton
**144 Warren st begins**
158△Fox Hannah A ◎
**170 Fox st begins**
182△Meyer Theodore F ◎
186△Perkins Julian L ◎
190△Morgan R E ◎
198△Vogel Kurt ◎
**206 Beauview ter begins**
218△Graham Edwin J ◎
232△Broden George A ◎
**234 Harrison pl begins**
242△Rief W R ◎
262△Blaker Samuel I ◎
278△Line Howard C
△Line M A Mrs ◎
Chapin Foxon D
**312 Newton av ends**
379△Clarke Francis L
△Ranney Raymond R ◎
**396 Eldridge av ends**
400 Caporale Nicholas ◎
406△Swan C P contr ◎
**451 Eldridge av begins**
**456 Larone av crosses**
459△Lamson Arthur W ◎
586△Line W C Co Inc oil burners
**680 Elm st ends**
764△Headle H W landscape archt
820△Fossett Frank W
840△Bagg Nellie W Mrs ◎
854△White Harold ◎
874△Simpson William T ◎
**890 Pierce st begins**
902 Vacant store
924 Vacant store
928△Stevenson's Service Station gasoline
**930 Morgan rd begins**
958△Jourdain Albert
976△Huckins John F
988 Boucher George L
△Norris Mildred Mrs
1020△Cross S Clayton ◎
△Aitken H M
1025△Sullivan George W ◎
1048△Bergin John M ◎
△Chat The rest
△Wakefield James H ◎
1068△Burwell David C ◎
1088△Smith William R
1112△Cowles Stuart F
△Walkop Walter H
1117△Pierce W H market gardener ◎
1119 Cahill David E
△Schoolcraft George M
1121 Pierce's Farm produce
1140△Barnack Roofing Co
△Eagle Home Insulation Div
1162△Lyman L M Mrs ◎
△Riverdale Camp
Merwin Morgan J
1162r Holt Leavitt ◎
Chapman Howard ◎
Hodge Emery S ◎
Moore Joseph ◎
Pippo Arthur ◎
Ross Ralph
1180△Bagg R H market gardener ◎
1198△Torkington Charles R
**1207 Ashley av begins**
1238 Vacant store
1240 Hampden Brewing Co
1268 Vacant store
1296△Liebke Robert H
Vacant store
1319△Anderson's Nursery
1340 Ashleyville Cemetery
1358 Vacant store
1363△Wayside Food Shop Inc rest
1430△Monastery of the Mother of God
1433 Doty Edwin A
Smith Arthur W
**1434 Easton st begins**
1446△Rousseau Omer ◎
Morin Maurice F
1448△Newell Morgan D
1457△Doty Gardens florists
1461△Doty Vernon A ◎
1465 Doty V Gilbert
1471 D & S Mfg Co machs
**1473 Wayside av begins**
1476△Hays James F ◎
Meredith James A
1483 Whyte H R gasoline
1499△Whyte Harry R ◎
1508△Spence E E Mrs ◎
1525△Kilpatrick Robert W ◎
1537 Coolidge Franklin P
Gilbert Louis A
1557 Harrison Frederick F
Simkins Nathaniel H
**1562 Brush Hill av begins**
1583△Carpenter Noel B
△Smith Fanny G Mrs ◎
1610 Vacant store
1613 Daly's gasoline
**1614 Connecticut av begins**
1623△Bertera Angelo M
Breer Ernest
1635△Normandeau J M ◎
△Normandeau Memorials
**1643 Hayes av begins**
1646△Zelazo F J poultry
1651△Retail Furniture Warehouse Inc
1654 Przybyla P P gasoline
1656△Przybyla P P ◎
1660r△Coye William F
1668 Vacant
1669△Randall R C window shade mfr ◎
**1670 Massasoit av begins**
1672 Noonan Frank E
Ouimette Louis G
**1673 Bacon av begins**
1674 Vacant
1675△Webster Robert K ◎
1704△John Ashley School
1707△Burke Martin I ◎
1716△Abell Arthur L ◎
△Carrier F I drsmkr
△Cleveland Ralph D
1723△Knapek Paul P ◎
1752 Daly's gasoline
1754△Daly William F ◎
**1756 Labelle st begins**
1766△Griswold John D ◎
1779△Gagnon Leon ◎
1783 New Moon Inn
1798△McElwain O Dwight ◎
1844△McGovern Joseph T ◎
McGovern L N Mrs furn rms
**1850 Althea st begins**
1858△Ross David A ◎
1876△Hyte Louis ◎
1892△Young Edison R ◎
Young R R Mrs furn rms
△Young Broom Co Inc
1892r High Jesse C
1912 Vacant
△Gifford John H ◎
1932△Brown Myron L ◎
△Brown M L & Sons market gardeners
1956△Noonan N A Mrs ◎
**1970½ Prospect av begins**
1982△Oppenheimer E W ◎
1994△Spooner F M ◎
△Spooner I B nurse
1995△Ostrowski Joseph T
2000 House Frederick B ◎
2024△O'Connor M Mrs ◎
2025 Vacant
2034△Touchette D E
2042△Hubbard H A ◎
△Buss Frank M
2045△Leske Rudolph W ◎
**2049 Marion st begins**
2052△Hubbard W L milk ◎
2053 Fessia Domonick J ◎
**2058 Whitney av begins**
2060 Vacant
2077 Vacant
2085△Gaulin Alcide J ◎
△Gaulin M S Mrs kennels
2119 Vacant
2129 Vacant
2137 Harnois Edward J
2149 Dufresne E M Mrs
2149△Augustynowicz B ◎
2161 Hartnett S J conf

**ROANOKE AV** fr 180 River SE to 401 Cold Spring av (Right odd)
15 Ober Amos T ◎
19△Waite Nellie F ◎
20 Mroz John ◎
25 Jangrow Leon J ◎
26△Stebbins George E
29△Noret Anna M Mrs ◎
35△Bourget Raoul O ◎
39 Berard Edward ◎
43△Whitney Frank J ◎
47 Dorigo Albert F ◎
50△Slattery William P ◎

**ROCHELLE** fr 542 Elm E to 67 Roseland av (Right odd)
3△Wellspeak John J ◎
4△Arsenault Louis H ◎
△O'Neill Martin E
14△Bourgeois J C painter ◎
△Siegel Charles J
19△Dunbar Edson S ◎
26△Lefeave R M ◎
27△Littlefield W D ◎
35△Allen Henry O ◎
39△Raleigh Mary C Mrs ◎
40△Pelletier Edward A ◎
45△Leonard Edward J ◎

**ROGERS AV** fr 1880 Westfield rd N to Bear Hole rd (Right odd)
19△Herbert Ernest A ◎
29△Jack Roland S ◎
35△Curtis Ralph E ◎
43△Ricker Harold K ◎
48△Smith Carl B ◎
57△Bates Charles W ◎
58△Sibley Frederick H ◎
65△Robinson William C ◎
68△Hastings Charles R ◎
73△Martyn Charles P Jr ◎
78△McIntire A H Mrs ◎
88△Hamilton W C ◎
97△Bliss Roy A ◎
98△Menard Eva J Mrs ◎
108△Bliss E Carroll ◎
117△Cushman Leroy C ◎
120△Hamilton Charles E ◎
125△Colburn Raymond H ◎
130△Haynes Chester W ◎
140△Humason H C ◎
143△Colburn Rose L Mrs
150△Flagg Raymond H ◎
160△Pease Delwin L ◎
169△Clark L F
170△Whitbeck Arthur A ◎
184△Nay Carlton E ◎
185△Kendall Watson L ◎
206△Crowell Ralph W ◎
209△Landres Alfred C
216△Blew Maurice E ◎
217△Miller Edward F
224△Diamond Charles J ◎
227△Tindal John R ◎
234△Ryan William F ◎
235△Smith Stanley B ◎
240△Howland George H ◎
249△Skaife Robert A ◎
254△Stevens J Edward ◎
263△Fretts Charles N ◎
264△Siwinski John W ◎
280△Edson Ralph B ◎
283 Edson A B Mrs ◎
290△Barr Elizabeth H Mrs ◎
302△Worden William H ◎
**312 Maple Heights begins**
369△Green Joseph H ◎
378△Pool Jennie E Mrs ◎
400△Artin Edward A ◎
411△Cote Ambrose B ◎
426△Jarm Dorothy J Mrs ◎
433△Dunn James T ◎
444△Haines Leslie G ◎
478△Leonard H P far ◎
504△Tarbell F J far ◎
**518 Hearthstone rd begins**
530△Specht Aloysius J ◎
**560 Walnut st begins**
**570 Orchard st begins**
651 Robbins Larry D
Vacant
**711 Dewey st crosses**

**ROSELAND AV** fr 77 Elmwood av N bey Rochelle (Right odd)
**1 Elmwood av ends**
**14 Fox st ends**
22△Hackett J H Mrs ◎
**25 Avondale av ends**
28△White Clarence F ◎
**39 Neptune av ends**
**48 Beauview ter ends**
49△Sweeney R M ◎
55△Backus Cecil V ◎
**67 Rochelle st ends**
72△Keady George C ◎
76△Johnston A Salem ◎
83△Roloff Percy H

**ROYCE CT** fr 55 Westfield S (Right odd)
3 Johnson G E Mrs ◎
20△Gouchoe O M Mrs ◎

**RUSSELL** fr 782 Main SW to 845 Union (Right even)
11 Norris Arthur J ◎
15△Mahoney Nina C ◎
21 Borelli Umberto ◎
Borelli George J
22 Roberts Albert E
△Vaughan Hugh A ◎
26△Ferrentino Raffaele
Tupay K Mrs
27 Cremonti David J
Grassilli Leo J
31 Barbarini Clemente ◎
△Barbarini Teresto C
32 Elliott Robert
34 Palmer H E Jr
35 Rosetti Concetta Mrs ◎
Pirro John
36△Cassells James H ◎
43△Donald William C ◎
Cornoni David J
44△Coyle Walter H
△Tassinari Evo J
45 Pokorny Arthur W
47△Pokorny Charles J ◎
49 Bava Ralph A
△Poirier William E
Smith Donald M
51 Potter Arthur W
Morse Annie C Mrs
△Mandeville Joseph
52 Peasa George F Inc garage
54△Balboni Frank ◎
△Ferioli Albert
57△Pernice Alphonse A
Pernice Contardo L ◎
58△Taggart Moses H ◎
59△Correa Antonio ◎
Cosa A Mrs
62△LaFortune Leonidas
Balboni Albert M
63 Baldanchini Carlo
△Casino Napoleon J
68△Coyle Henry P
Faricelli A Giuseppe
71 Gelinas Ernest J ◎
73 Neal Sonnie ◎
74△Ferioli Robert ◎
76△Gavin Leonard
△Koczka Walter

**SCHOOL** fr 834 Main SW to 895 Union (Right even)
13 Valvo L V grocer ◎
Valenti Frank
16 Wendt Leonard F
Kendall John J
18 Vacant
Lamborghini J A
20 Mallory J A Mrs
△Chick's Hand Soap Co
21△Fire Dept Headquarters
△Combination Pump Co No 3
△Combination Pump Co No 1
△Ladder Co No 1
29△Verge Clarence J
△Verge Edward
△Verge Ralph E
30 Carmetti Gelesti
**31 Willard av ends**
32 Memola Joseph
Zajicek F William
33 Mt Calvary Bapt Church
Kitchen Eugene
35 Woolridge Adelaide T Mrs
Vacant
36 Peters Clarence F
Wood Walter W
38 Alberghini Ettore
Picone Carmine
41△Giannetti Antonio ◎
Longo Dominick
42 Guazzaloca G ◎
43△Pauls & Russo roofers
44 Faricelli Albert J
48△Savini Frank ◎
Gennari Ceasar
**51 Fowler av begins**
52 Creighton Robert E ◎
53 DeMarco Giovanni ◎
△DeMarco James
58 Eggleston Russell A
62△Barchielli J B ◎
66△Chamberlain A J ◎
Veneroni John P
68 Duble Fred
Duffy Mary
70 St Onge Exzelia Mrs
△Pompei Anthony

**SECOND** fr 839½ Westfield S to 88 Front (Incorrectly numbered)
2△Mittineague School
**3 Church st crosses**
5 Langton Edward F
6 Mittineague Cong Church
10△Fuller R M Mrs ◎
30△Daly Edward J
22 O'Brien William J
34△Daly Richard E
36△VanWager James B ◎
43 LaPierre Alfred R
△Fredette Earl J
58△Rosa Stephano T ◎
△Haggerty John J
**48 Summit st crosses**
—△Cook W F Coal Co Inc

**SHEPARD** fr 84 Ashley N to 5 Lyman (Right even)
16△Morris Frank A
17△Briggs Whiting A ◎
18△Lamont J Cutler
22△Thompson C D ◎
23△Geer Mary E Mrs ◎
**27 Lyman st begins**

**SHERIDAN AV** fr 244 Kings hwy NE to 89 Amostown rd
10△Hatch Grace E Mrs ◎
11△Theobald Lawrence A ◎
19△Powell John A ◎
28△Verespy Albert J ◎
29△Sault George F ◎
34△Craven Thomas J ◎
42△Burns William J ◎
△Rainbow Nursery School
43△Whitney Joseph A

**SIBLEY AV** fr 2236 Westfield NW to 224 Dewey (Right odd)
6△Holmes George H ◎
22 Vogel Phillip F ◎
42 Breveleri Marfeso ◎
51△Marquardt Mildred V Mrs ◎
**55 Locust st ends**
66 Gouin J Lionel
70 Luce Harold M ◎
84 Smrcka Charles ◎
101△Gobeille Hector J ◎
114△White H R Mrs ◎
Taylor Leonard F
137△Stetson Harold F ◎
159△Martinelli J Mrs ◎
198△Hopler William M ◎
248△Hickey P J poultry ◎
255 Pawcatuck Cemetery
**256 Homer st begins**

**SIKES AV** fr 2618 Westfield N and E to Dewey
131△Forbes Francis G ◎
139△Strong A E ◎
171△Harris Leman R ◎
Bingham Arthur F
185△Ferris Charles E
187 Henry Samuel J
199△Moore D S poultry ◎

**SILVER** fr 1028 Westfield S to 142 Ashley av (Right even)
18△Simons J H ◎
△Simons G M nurse
21△Barber Alfred W ◎
27△Conger F M Mrs ◎
30 McNamara Thomas P ◎
31△Collins Joseph J ◎
35 Audette Frank L ◎
41 McGough Ada Mrs ◎
42△Bussell Peter H ◎
48△Hunt Guy H ◎
51△Jensen Niels ◎
58△Klee Anna P Mrs ◎
61△MacDonald D A ◎
**64 Murray pl begins**
67△Bitgood John C ◎
68△Bock Lottie C Mrs ◎
△Shattuck Morton W
71△Zing Joseph R
77 Liberati Pietro ◎
80△Rock Cyrus A ◎
**86 Brook pl begins**
94 Biondi Joseph ◎
**107 Lyman st ends**
116△Lyon Frank E ◎
128 Noak Raymond J
136△Sullivan J J ◎

**SMITH AV** fr 39 Ashley S (Right odd)
7 O'Brien John F ◎
11△Plumstead C H ◎
14△Buffam Harry A ◎
19 Smith Clayton C ◎
20△Freyenhagen Frank E ◎
28△Cone Charles B ◎

**SMYRNA** fr 147 Piper rd W to 276 Amostown rd (Right even) (Incorrectly numbered)
40 Amnotte Henry J ◎
33 Kupas Stanley
83△Lamier Albert C ◎

**SOUTH BLVD** fr 535 Westfield SE to 396 Park (Right even)
4△Griffin J F gasoline
8 Picard M M barber
12△Brown R H gasoline ◎
16△Hirsch Mannie ◎
32△Corcoran James C ◎
**34 High st begins**
39△Wark Robert G
45 Gallagher M E
51 Knapik Stephen P ◎
55 Baron Mary Mrs
57△Donovan Agnes G ◎
**59 Boulevard pl begins**
64△Govoni Robert A
65△Albro Herbert ◎
66△Govoni A baker
67△Dumont James J
68 Vacant store
**70 Hampden st begins**
71△Downie George M ◎
77△Crowley E I Mrs nurse ◎

South Blvd—continued
**82 Plateau av begins**
83 Vacant
**95 Mercury ct begins**
119ΔDowling D Warren ◎
125ΔMcCulloch M L Mrs ◎
**131 Webster av begins**
135 Ceckowski Walter V
Cooley Harry A ◎
139ΔPaterson C Mrs ◎
145ΔBoyd George R ◎
151ΔBishop Robert J ◎
156ΔHayden William H ◎
157ΔProvost A Mrs ◎

---

**SOUTHWORTH** fr 82 Riverdale W to 202 Elm (Right odd)
15ΔSimpson Alexander G
16ΔVandenburg G painter ◎
17ΔClark William N
18ΔO'Brien Charles S
22ΔSweenor W E conf mfr ◎
23 Vacant
26ΔRichards Harry H ◎
**31 Elmdale st ends**
32ΔBrown Warren H ◎
35ΔGelly Earl T
36 Vacant
37ΔPowers John J
39ΔNorris Alma M ◎
41ΔMelville James
45ΔBabb Charles W
47ΔBabb Lester A ◎
49ΔBothwell G E Mrs furn rms ◎
50ΔGagne Arthur W
Whitman William T
51ΔFrench Harry E
52ΔMacRobbie William H
58ΔEvans Benjamin F ◎
**59 Hanover st ends**
60 Evans Francis E
ΔGleason Mary A
62 Reid James A ◎
63 Granger Edward W
65ΔBreyette Wilfred
68ΔHanscom Homer F ◎
ΔHanscom J V nurse
69ΔComan John J
71ΔCantwell Ralph I
74ΔStoughton James C ◎
76ΔBlair George C ◎
82ΔFitzGerald James B ◎
**87 Lathrop st crosses**
92 Novak Barnard W ◎
94ΔMcCarroll Ralph N
96ΔCook W E Mrs ◎
102ΔLaValley Joseph F ◎
108ΔKjoller Axel M ◎
112ΔDibble L R Mrs nurse
ΔDibble Roy K
115ΔJunior High School
116 Carter Eugene W ◎
124ΔMcGarrett Andrew H ◎
125 Reardon Richard G
131ΔKeohane M M Mrs drsmkr
ΔKeohane Timothy J ◎
134ΔMcManamy Joseph C
135ΔHaslam Ernest
Piper Francis K
138ΔLaCour Charles F
142ΔMoultrop Harold A ◎

---

**SPRAGUE** fr 682 Main SW to 741 Union (Right even)
5 Tromblay Fred W
12ΔCatania John J
14 Boudreau Francis
Montagna John B
16 Poirier Rene J
17 Rouleau Joseph
ΔMarkert Simon J
ΔCharoshevsky A W
Henry H C Mrs
Garrity Thomas P
Vacant
18ΔHickson Samuel J
20 Fountain Gertrude L Mrs
22 Fountain Harold C
24 Prairie Flora Mrs
26 Potter Mary A Mrs
27 Fortin E Mrs
Donohue Bartholomew
28 Arena Joseph F
29 Cordi Francis T
Hiter Walter H
30 Racette Wilford J
32 Fountain Joseph F
34 Manfredini Horace J
ΔMuscolo T J Mrs ◎
35ΔDay George B ◎
Loder Johnston
38 Papuzynski J J
Bara Joseph J
40 Bracken Albert L
Fitzpatrick Charles J
41 Eller Mary E Mrs
Regnier Florence M Mrs
43 Benard Emile J
Gonthier O Mrs
44ΔManchino A Mrs ◎
Napolitan Carlo L
47 Campbell George W
Carisio Lugli
Saville C F Mrs
Vacant
52 Thans Charles
Stanijei Nicholas
54ΔManarite A L Mrs
59 Galarneau H G
ΔParisi John B ◎
61ΔRusso John
Barbiro Carlo
62 Pugliano Frederick
Woiocynz Florence Mrs
63 Kysiel Alexander
Vacant
64 Pettinato Clement
68 Sebela Rudolph ◎
69 Horacek Joseph
ΔVyskocil Mary E Mrs
72 Testori Florence G
Richardson Walter E
74 Engstrom Robert E
Woodworth L A
75 Solitario John M
ΔSolitario Sabato ◎
Fountain Kenneth J
79 Reilly A M
80 Forbes N T Mrs
St Louis P Mrs

---

**SPRING** fr 384 Main W to 447 Union (Right even)
18ΔSmitchel Samuel J ◎
Smith Frank W
19 Hill James N
21ΔVaillant M B Mrs ◎
24ΔBrown John ◎
25 Gray John ◎
28ΔCrombie Leroy D ◎
31 Arakelian Arthur A ◎
35 Ehrlich Moses garage
(2d fl) Vacant
37 Vacant store
40ΔParent Eugene M ◎
ΔDonnelly Frank
41ΔSlowik Walter S ◎
42 Squeglia Costantino
44ΔFerranti Alfonso ◎
47ΔFogg Walter K ◎
50ΔWilmes George F ◎
51 Woolley Ernest H ◎
60ΔNutter G Mrs ◎
70ΔLattinville Theophilus
71 Beauregard Emery W
73ΔForsyth Marian E ◎
**80 Albany av ends**
84ΔMacPhail Adam S ◎
85ΔHedge & Mattheis Co mach
88ΔDavis R M ◎
89ΔFunaro Angelo ◎

---

**SUMMER** fr 172 New Bridge N to 181 Bridge

---

**SUMMIT** fr 26 1st NE to 775 Westfield (Right even)
**15 1st st ends**
**23 2d st crosses**
49 Lafrance L E
ΔWhittemore C E
51 Parent William W
Peura Andrew
57ΔDana Frank H
ΔRobinson H M nurse
ΔWillet Harry F
ΔWyman George H
84ΔMeade Joseph W ◎
Meade W G & Son boiler setting

---

**SUNNYSIDE** fr 106 Lombra rd N to 100 Mt Pleasant av
**1 Lombra rd ends**
21ΔRaimondi E M Mrs ◎
**27 Grandview av crosses**
31ΔBernard Victoria Mrs ◎
48ΔCloutier George N Jr ◎
**51 Mt Pleasant av begins**

---

**SUNSET RD** fr 126 Beverly Hills (Lower) E to 95 Beverly Hills (Upper)
**— Beverly Hills (Lower) ends**

---

**SYLVAN** fr 275 Park SE to Bliss (Right odd)
12ΔSalvatore T C
14ΔSmith Fred
18 Johnson Valdemar
20 Bishop Melvin W
24ΔZenobi Modesto ◎
27ΔPioneer Mfg Co dies and tools
33ΔHayden Wire Works Inc
43 Vacant store
**50 Bliss st ends**

---

**TALCOTT AV** fr 1590 Westfield N to 60 Wistaria (Right odd) (Incorrectly numbered)
28ΔDurfee Byron N ◎
34ΔFales Robert S ◎
40ΔCarty Prescott C ◎
44ΔConlin Frederick S ◎
50ΔFoster L H Mrs
51ΔEarle Dudley D
53ΔWhite Charles N
55ΔWebster Francis R
56ΔJones Marshall M ◎
57ΔBrewer Rollin F
62ΔAseltine Reed C ◎
74ΔWebster Leon A ◎

---

**TRULL AV** fr 80 Charles av SW to 2 Abbott av
**— Abbott av begins**

---

**UNION** fr 157 Park av SE to 526 Memorial av (Right even)
15ΔJobbins & Cohen gasoline
36ΔJohnson's Diner
39ΔBousquet A Mrs
41 Desmarais Romeo J
Derby Joseph M
47ΔStratton Dexter A
58 Plumb Ernest A
ΔDufresne O Mrs
61ΔVercelli Alphonse ◎
Vercelli Jordan G
75ΔGamelli P gasoline
91ΔRogers R L gasoline
100ΔSpringfield Martins Express trucking
ΔWellspeak John J trucking
111 Cella John E ◎
121 Prochazka H W
123 Dupont Armanda Mrs
ΔWilliams F K ◎
124ΔOrr Wallace E ◎
127ΔPohner M S Mrs ◎
129ΔReid J Francis
134 Jones Harold E
136 Gough Joseph J
139ΔO'Connell Daniel J
Pohner Harry S
141ΔStipek M V Mrs ◎
144ΔWade Sadie E ◎
146 Pickett Jennie L Mrs
ΔParent Clovis A
148 Wade Francis W
**151 Bliss st crosses**
164ΔWindmill Grille
Knott Sidney F ◎
164r Bernard Fred A
165 Jennings B E Mrs ◎
175ΔO'Meara Daniel ◎
176 Vacant
185ΔSpringer George A ◎
194ΔMasi Augusto L ◎
195ΔGirouard A J ◎
197 Girouard A J grocer
**201 Worcester st ends**
211ΔRoloff's Garage
218 Ryan E R barber
Kantos C rest
235 Smrecek Albert J
Langevin Edward J
Henderson Walter B
Ott Richard R
Choiniere Edmond
ΔRoy Anthony E
241 Vacant store
261 Allen M cafe
**269 Fairview av ends**
**329 Irving st ends**
345 Gilbert & Barker Mfg Co garage
**391 Church st ends**
— Old Union Street Cemetery
**447 Spring st ends**
455 Mandeville George A
457ΔMarsh Dorothy E ◎
483ΔDalmolin Antonio ◎
**491 Day st crosses**
502ΔNew England Smelting Works Inc
503 Crystal Cafe Inc of West Springfield
507 Thomas Albert S ◎
Thomas John A
521 Vacant store
529 Thomas Said A ◎
531 Graves George H.
533ΔThomas Bros grocers
534ΔO'Brien Coal Company Inc
541 Maynard Donald J
McCagg Jess E
Vacant
Bencivenni Joseph V
Maynard Alexander J
Fountain O'Niel O
**553 Hill st ends**
559 Vacant store
564ΔFitzgerald Coal Oil & Ice Co Inc
572 Adams & Ruxton Construction Co storehouse
573 Bozzo J shoe repr
581ΔDube Aurel J ◎
583 Welch Peter
593ΔRuggiera John ◎
595 Avonti Edward J
603 Germano Marie Mrs ◎
605 Plumnerytheys Strato H
613ΔMastroianni D ◎
615 Mastroianni A D
623 Foley B L Mrs
Winters John
625 Penno A P contr
**639 George st ends**
645 Vacant store
667ΔRosner William F
669 White Arthur
ΔMacomber E B Mrs
675 Zerra Antonio
Parkington H D
703ΔParisi J A grocer
705 Albano Antonio
Augustino Daniel
ΔParisi Joseph A ◎
713 Dunneruma John ◎
723 Parisi Frank P
725 Valentino Anthony
730ΔEdson E F Co contrs supplies
730rΔAmerican Bitumuls Co road oils
731ΔBerrelli C Mrs ◎
733 Williamson Claude
**741 Sprague st ends**
749 Vacant store
751 Martinat Rene E
ΔRussell Sherwood W ◎
ΔMcCoy Willis H
753 LaFortune George H
Mahoney William J
ΔPatten Stanley B
758ΔClark Oil Co gasoline
763 Cloutier Alfred J
765ΔBostwick H B Mrs ◎
769ΔMargoles Louis J ◎
771ΔRobinson Harold W
776ΔBarry Coal Co
781 Dunson Joseph
Moore John J
Self Roman D
783 Porter Iselma
Vacant
ΔButler James R
**793 Merrick st ends**
799 Vacant—
807 Ackley Fred A
820ΔBarker R L Chemicals
835 Ortolani's Fuel & Ice Co
**845 Russell st ends**
851 Daignault M E Mrs grocer
Perusse Alfred S
861ΔFunaro Joseph ◎
869 Collari V grocer ◎
884ΔFarnsworth Coal Company Inc
889 Zambelli Ferdinand
893 Union Cafe The
**895 School st ends**
**919 B&A RR crosses**
**943 Bridge st crosses**
953ΔStandard Abrasive Wheel Co
956 Arrisoni John
966ΔClark Paint & Varnish Co Inc
**979 New Bridge st crosses**

---

**VAN HORN** fr 1537 Westfield SE to 266 Ashley (Right odd)
6ΔTaft Francis W ◎
14ΔStreeter Albert A
17ΔPerrin Egerton P ◎
20ΔFullam Ralph E ◎
ΔFullam Mary T Mrs
ΔNash Charles T
23ΔHatton Leon P
28ΔScannell G J
29ΔComeau Eugene L ◎
33ΔBlythe Herbert C ◎
34ΔClark Clifford A ◎
38ΔSenecal Herbert E ◎
39ΔRogers Marjorie O Mrs
46ΔHill Melvin I ◎
47ΔWinterbottom G A
49ΔWhitten Lee A ◎
50ΔPaxton George R ◎
56ΔPezzini Joseph A
59ΔWalker Raymond H ◎
65ΔCassady Julian P ◎
68ΔBabcock Frank W ◎
69ΔLittle James R
76ΔMudgett Robert M ◎
77ΔHitt Robert A ◎
83ΔRoberts William J ◎
84ΔBradley Sheldon ◎
**85 Johnson st begins**
100ΔMillane Patrick H ◎
105ΔSevey John C
108ΔLudden Richard N ◎
115ΔNimmo Joseph ◎
118ΔViets H E Mrs ◎
125ΔMattson Albert T
128ΔTays William J ◎
135ΔOwen Dora I ◎
138ΔGovoni A R ◎
145ΔGammie Alexander ◎
148ΔMesser Gerald F ◎
155 Vacant
**155½ Ashley st ends**
**156 Harwich rd ends**
165 Wieshofer Albert ◎

---

**VERDUGO** fr 141 Morton NW bey Woodmont (Right odd)
49 Boardman John D
56ΔMeiers George R ◎
59ΔScannell Andrew J ◎
65ΔKrohne Kurt R
73ΔRubinwitch H ◎
83ΔFennessy Stanley B ◎
88ΔBurke Edward J ◎
94ΔKennedy Michael J
100 Andrews Albert H ◎
**144 Lancaster av ends**
153ΔWestcott Warren Jr ◎

---

**WALL** fr Piper E

---

**WALNUT** fr 560 Roger av E

---

**WARREN** fr 744 Riverside SW to 300 Elm (Right odd)
17ΔHart Harry A ◎
20ΔBlossom William A
22ΔJohnson Fred T
23ΔLindsay Albert E ◎
27ΔBates Avery
28ΔStacy Henry A
ΔKernan M C painter
29ΔFox Hazel M
30ΔFranklin Albert L
33ΔBergstrom Louis A
36ΔFletcher Harry C ◎
37ΔBigg Clayton E
39ΔDuffy Helen G Mrs
43ΔBegley Dennis J ◎
46ΔDaniels Leonard C ◎
47ΔO'Brien Timothy J ◎
52ΔFrench Harry T
53ΔYoungberg A J ◎
56ΔBeach Theodore M ◎
57ΔRandall Frederick E ◎
62ΔBabb Harry R ◎
63ΔKasko Jan ◎
66ΔCoe Leslie P ◎
74ΔMosher Walter S ◎
132ΔGriffin Charles T ◎
135ΔBrown David H ◎

---

**WAYSIDE AV** fr 1473 Riverdale E to Chicopee bridge (Right odd)
35 Hays J F painter
ΔRousseau O auto body mfr
Boucher Armand O
54ΔDorian Charles J C
56ΔSmith Clara P ◎
57 Brown Leslie R
ΔSmith Edith L ◎
65ΔWilliams James A
74ΔSmith Dwight M ◎
121 Boucher Joseph E
123 O'Neil William F ◎
170 Ouimette Ralph S
184ΔBoulia Andrew ◎
204 Przybyla Francis
Przybyla Joseph ◎
**210 Ashley av ends**
218 Twardus Walter L ◎

---

**WEBSTER AV** fr 131 S Boulevard NE (Right even)
15ΔDixon Herbert ◎
18ΔEstelle Arnold P ◎
19ΔSwartz Fay V ◎
23ΔRose George E ◎
29ΔBruso Joel A ◎

---

**WEST** fr 975 Westfield S to 86 Church (Right odd)
4ΔFlynn James J ◎
6 Gilmour J D Mrs
Coates Herman A
10ΔWakem Paul S ◎
16 Rigo Battista A ◎
ΔBlush Julia E
22 Kirby Phillip L
ΔRiley Gertrude E ◎
Sokolowski Leopold S
ΔHocker William F
36 Grady M Mrs ◎
44ΔMaak Emile
ΔGermaine Harold J
50 Dufault Arthur L
52ΔKieffer Adolph F

---

**WESTERN AV** fr 253 Park av SE to Bliss (Right even)
—ΔSpringfield Machine & Foundry Co Inc
23 Kane T E milk
Mayer Walter B ◎
24ΔClark Edward E
26ΔCady Albert L
34ΔHoward Richard J ◎
36ΔMilliken P B Mrs
44ΔO'Shea Donald D
66 Burhans Howard I
ΔScanell George A ◎

---

**WESTFIELD** fr 157 Elm W through Mittineague to Westfield Line (Right even) (Incorrectly numbered)
13ΔRosenthal J tailor
15 DeVito G M shoe repr
23ΔAutomotive Starter & Radio Service
Lanfair Electric Motor Works
33ΔBordeaux Co printers
34ΔDukes Diner
51ΔWhiteside M M Mrs
53ΔSullivan D M Mrs
**55 Royce ct begins**
62 Garringer Albert
ΔMcDonnold Linn D
76 Galvin Daniel
77ΔHinckley A E Mrs ◎
ΔHinckley I S nurse
83 Forbes Gordon G
84ΔWest Side Cleaning & Dyeing Co

**Westfield—continued**
92 Cicotte Joseph L
Dennis Walter E
104△Leader Chevrolet Co Inc
121 Quinn W J Co warehouse
138 Vacant store
254 Moore Stella C Mrs
△Remillard R G
**300 City View av begins**
442△Hastings Paint Co Inc
469△Tilley Hiram J ◎
**486 Beverly ter begins**
494△Bath R N Mrs ◎
△Brassard E J ◎
500△Aldrich M L Mrs ◎
503 Fiorini Ernest
509△Kane Patrick A ◎
524 Govoni Joseph ◎
**526 Boulevard begins**
**535 S Boulevard begins**
559 Trevallion C W rest
Vacant store
561△Govoni J grocer
562△Dixon's Gulf Service
572△Phelps Lewis W
573 Vacant
Dubia John E
574△Ferrell John L
581△Labbe P A roofer
584△Abbott L Perley ◎
△Schaedlich Charles H
585△Savet's Market meat
589△Panagiotopoulos J A rest
598△Erickson James H ◎
Marco Rose Mrs
601△Green Robert M
△Monroe D O Mrs beauty shop
Monroe Marvin E
608△Mace C H MD ◎
615△Barnfather D T Jr
△Barnfather M R Mrs beauty shop
△Barnfather D T ◎
622△Crosier Watson A ◎
632△Perry Arthur H ◎
Smith Bert R
633△Connell Edward A
643△Wilson William J
645△Clarann Flower Shop
646 Riley Nellie A ◎
647△Donnelly W F ◎
650△Dyotte J F Mrs
657△Fuller's Sunoco Service
668△Shepard Carrie K ◎
**671 Pleasant st begins**
677△Millane P H druggist
680△Visconti J J MD
683 Vacant store
687 Salani R shoe repr
689 Hodge H L Mrs gifts
PO Sub Station No 1
698 Picard Marshall M ◎
701 Morse Harold M
703 Tallmeo Anthony
711 Keough M P tailor
718△Scannell G A dentist
722△Begley F M milk ◎
730△Dutilly G M Mrs
734△Lewis Robert R ◎
739 Vacant store
740 Diadiuk George M ◎
Vacant
746 Vacant store
**747 Hemlock st begins**
758△Goodman Annie E ◎
**775 Summit st ends**
776△Downey H A MD ◎
**779 Church st begins**
**802 Copper st begins**
808△Brooks L I Mrs
814 Trudeau Henry W
816△Theilig William L
818△Savet Morris A
838△Hogan John E
**839½ 2d st begins**
**850 Chestnut st begins**
884△Chandler H K gasoline
910 Moberg Henry H
920 Moran E J Jr
△McCarthy Francis
**940 Pine st begins**
954△Langer E M MD
**975 West st begins**
976△Bruso George A
978 Gilbert Earle R
981 Vacant
983 Vacant store
985 Vacant store
989 Coughlin J B cafe
993 Vacant store
997 Vacant store
1002△Mahoney N J ◎
1025△West Springfield Cleaners & Dyers
**1029 Silver st begins**
1065△Toomey E L funeral dir
1069△Toomey E L ◎
1097△O'Connell Daniel P ◎
1119△Custer B A Mrs ◎
1132△Robinson A H elec eng ◎
**1144 Maple ter begins**
1159△Carroll Edward J ◎
1162△Roberts' Fine Foods grocers
1164 Hawthorne H V
△Roberts Rene J ◎
Swanson Carl S
1183△Daley Charles F
△Daley H S nurse
1191△McCarthy M F ◎
△McCarthy R C florist
1201 Billesino John J
Fois Berto F ◎
1202 Cashin Sarah G ◎
1233 McCarthy C A ◎
1244 Quinn Leo L
1248△McCarron William E
Stamant John ◎
1250△Stanton Michael J
1258△Stamant John Jr ◎
1261 Vacant store
1282△Chapman Arthur L ◎
1290 Anderoli Cesare ◎
**1300 Cedar av begins**
1333△Hilltop Sales & Service
1338△Fire Station
1362△McGurk F A gasoline
**1364 King's hwy ends**
1367△Polverari Peter ◎
1407△Lyons Package Store bev
1459 Dixon Edmond E ◎
1466△O'Sullivan Michael J ◎
1476△Hitchcock Alfred H ◎
1482△Smith Carleton J ◎
**1483 Nelson st begins**
1488△Merritt Mark S ◎
1491△Hammill M J nurse
△Brennan John J ◎
1492 Powers William T
1494△Paquette Armand ◎
1495△Davis Arthur B ◎
1502△Hebert A H Mrs ◎
1504 Nelson Milton B
△Rowley Howard C
1506△Cogswell Frederick B ◎
**1507 Wilder ter begins**
1521△Streeter Henry P
1526△Barnack W M ◎
1531△Rogers M C
1532△Voyik William D ◎
1536△Bennett Keith G ◎
**1537 VanHorn st begins**
**1538 Woodmont st begins**
1552△Bowles E D Mrs ◎
1557△Abar Edwin J
1560△Baltrum J R ◎
1568 Billings M L Mrs
△O'Brien James W ◎
1574△Powers LeRoy K ◎
**1585 Harwich rd begins**
1586△Blaisdell S E Mrs ◎
**1590 Talcott av begins**
1598△Flick Fred A ◎
1608△Trotman Walter G
△Hunt E T ◎
1626 Kosiorek W florist ◎
Thayer Robert J
**1629 Churchill rd begins**
1649△Dalton Jack I
1650△Barnes Frank E ◎
1659△Franklin Robert M
1662△Cunningham W J ◎
1669△Speight Dorothy R ◎
1682△Lubold M M Mrs ◎
**1700 Lancaster av begins**
1702△Parent J Henry ◎
1711△Aschenbach A M Mrs ◎
**1726 Brookline av begins**
1730△Phillips Frank A ◎
1740△Blanchard N E ◎
**1746 Ely av begins**
1784△Lynch Timothy E ◎
**1785 Altamont av begins**
1790△Aldrich Albert G ◎
**1798 Belmont av begins**
1806 Bates Frank I ◎
1872△Sibley Rachel M ◎
**1880 Rogers av begins**
1885△Briggs M E tea room
1892△Banister William B
1903 Vacant
**1907 Laurel rd begins**
**1918 Northwood av begins**
**1955 Meadowbrook av begins**
1967△Tatham School
**1972 Wolcott av begins**
**1975 Poplar av begins**
1996△Wilson William J
1998△Casey Frank L ◎
**2000 Greystone av begins**
2019△Hillman Ida E
Merola Nicholas P ◎
2032△Miller Albert R ◎
2039△Moran Guy E ◎
2042△Oatman Floyd A ◎
**2049 Craiwell av begins**
2063△Ligertwood G S ◎
**2082 Ohio av begins**
2086△Hunter W Gordon ◎
2093△Leighton Harold C ◎
**2112 Mt View rd begins**
2132△Gerardi Anthony
△Stewart Richard B ◎
2133△Bates Joseph D ◎
2146△Parks Robert L ◎
**2159 Hillcrest av begins**
**2160 Beverly Hills (lower) begins**
2165△Duggan L H ◎
2170△Arnold Roy F ◎
2223△Mayo V grocer ◎
**2225 Hathorn av begins**
2233 DelNero F Mrs ◎
**2236 Sibley av begins**
2249△Dimond H V Rev
2250△Thomas S A ◎
2255△Weineck Paul G
2261△Osterhoudt E P ◎
2275△Roberts Edwin H ◎
2284△Hoar John J
△Jacques Leo P T
△Morrissey William B
2287 Aldrich A O Mrs nurse
△Rowley Herbert E
2296 Vacant store
**2297 Gaskill av begins**
**2300 Locust st begins**
2301△Morgan G B Mrs nurse ◎
2306 Lacey George A
**2311 B&A RR crosses**
**2331 Charles av begins**
2335△Sibley B M poultry ◎
2355△Bober Anthony W ◎
2355r LaFleche F M
Lincoln Kenneth G
Shipway Leslie
Lackett Charles
Vacant
2363 Ortega Oscar M
2385△Grigitis Ignace ◎
△Sunny Brook Filling Station
2385r Hagberg Roy W ◎
2366 Vacant
**2463 B&A RR crosses**
2482 Maris Alfred ◎
2486△Maris Augustus ◎
**2500 Dewey st begins**
2610△McClintock E H ◎
**2618 Sikes av begins**
2626 Harris Clifford P
△Munson Nelson H
2693 Borden Nicholas
Vacant store

---

**WHITNEY AV** fr 2058 Riverdale W and NW to Holyoke line
25△Fessia Joseph ◎
△Fessia James S
48 Pilat John
**52 Highland av begins**
89△Cain E F far ◎
105 Cain J J far ◎
107△Cain F J ◎

---

**WILDER TER** fr 1507 Westfield SE to 27 Johnson (Right odd)
2△Parker Edward P
5△O'Connor D W
14△Chapin Kenneth B ◎
17△Lewis Enos B ◎
18△Wood Sumner E ◎
19 Fay Alfred L
20△Tabor Howard E
24△Cogswell Lloyd B ◎
27△Burke Howard F ◎
33 Griswold W M ◎
36△Walroth Edgar K ◎
39△Todd George L ◎
40△Desnoyers Emery G ◎
43△Murtough James M ◎
46△Lyons Elizabeth M ◎
47△Sargent Lewis T ◎
50△Whitbeck Wesley A ◎
53△Barbeau W J ◎
57△Mahoney Howard F ◎
60△McGurk Frank A ◎
63△Murtaugh E C ◎
67△Dutchburn Charles L ◎
70△Tibbetts George F ◎
73△Fucillo M Paul ◎
76△Cizek Robert W ◎
77△Davis D Elmer ◎
80△Rozenhard R W ◎
81△Sargent Shaw D ◎
△Underwriters Laboratories Inc
87△Hauck Conrad J ◎

---

**WILDER TER EXT** fr 26 Johnson SE and E to 234 Ashley
103△Kuhn Moritz A ◎
110△Demond Arthur E ◎
117△Godin Arthur J ◎
118△Poehlman Walter M ◎
121△Payette Arthur J ◎
122△Faulstich F H ◎
131△MacKusick Allen A ◎
132△Lynch Edmund J ◎
135 Kelly James J ◎
142△Macomber James F
143△Marchetti Albert ◎
145△Hansen Arthur ◎
152△Hartwell Earle D ◎
153△Wood Bemis P ◎
157△Allen Leon A ◎
158△Stevens Ernest H ◎
163△Hawkes Franklin P ◎
168△Bagg Frederick P ◎

---

**WILFRED** fr 117 Labelle S (Right odd)
15△Charpentier A H ◎
Korpac Katherine Mrs ◎

**WILLARD AV** fr 16 Crossett av N to 31 School (Right odd)
**2 Crossett av ends**
3 Clifford Harold P
△Russo Luca ◎
9△Walker Edward ◎
10△Nannini Vincent ◎

---

**WILLIAM** fr 100 Labelle N (Right even)
8 Nevers William J ◎
38△Normand Adjutor J ◎

---

**WILLOW** fr Connecticut av N to Massasoit av
8 Cieboter Julia R Mrs ◎
**50 Massasoit av ends**

---

**WINDSOR** fr 1058 Memorial av NW to 237 Cold Spring av (Right odd)
20△Ragazzini A L
Ragazzini Aldo D ◎
23 Canadi Emma V Mrs
24△Balboni Anthony ◎
Gruppioni Alexander
25 Ghedi Fred
28△Sonsini E trucking ◎
30△Bertolucci Joseph
Syniec Andrew
33 Davio Egidio L ◎
43△Bertolino G Mrs ◎
Vacant
44△Passerini B ◎
62△Baker Timothy
64 McShane T G garage
164△Gamelli Alphonse ◎
172△Cassello Paul ◎
178 Welch James F ◎
181△Marra Antonio ◎
184△Dalto Ralph S ◎
185△Supernor Allen E
188△Messer Harold T ◎
191 Murphy Patrick J ◎
194△Gamelli Alphonse Jr ◎
195△Barufaldi Alphonse
196 Argiro Pasquale ◎
201△Mihalski John ◎
205△Belany William ◎
211 Fass James ◎
215 Alpino Antonio ◎

---

**WISTARIA** fr 132 Lancaster av SE to 49 Woodmont (Right odd)
33△Hall Chester R ◎
51△McIntire Walter D ◎
55△Dudley S J Mrs ◎
**60 Talcott av ends**
63△Demyttenaere M E ◎
73△Smith Robert B
79△Burckard C C ◎
85 Ripley Harold A ◎
90△Bike Alexander T ◎

---

**WOLCOTT AV** fr 1972 Westfield N
16△Cummings Martin J ◎
63△Ellis W Walter ◎
71△Ferriter John J ◎
181 Nye George E

---

**WOODMONT** fr 1538 Westfield N bey Verdugo (Right odd)
6△Beauvais Edward O ◎
12△Mattson Arthur E
15△Bowler Marion
△Tirrel Oscar L ◎
16△Beckwith John N ◎
**22 Granger pl begins**
23△Sheehan John J ◎
26△Knight Frank R
27△Burke Harry E ◎
32△Chandler H S builder ◎
33△Jorey C T radio repr
37 Musteralt Ernest F
39△Morley Donald A
43△Percival A W ◎
44△Burr Walter E ◎
47△Kirby Mary E Mrs
**49 Wistaria st ends**
53△Shaw Thomas F ◎
58△Spaulding K E ◎
59△Shaw Herbert ◎
64△Mellen Lulu M Mrs ◎
69△Richardson Mary E ◎
74△Soule C H plumber ◎
77 Lindholm Arthur C
78△Hennessey E D
79△Dewey Frank E
82△Hubbell Harry C ◎
85△Anable Gilbert L ◎
86△Sheldon Arthur M ◎
91△Albrecht Hans ◎
95△Maloney Martin W ◎
101△Stringham Charles T ◎
102△Robbins James W ◎
107△Labbe Paul A ◎
110△Phelps Henry T ◎
118△Musante Victor E ◎
119△Brackett Adrien W ◎
123△Carter Harry ◎
**135 Verdugo st crosses**
136△Marshall Henry F ◎
144△Nagler Frank ◎
145△Shonbeck C S painter ◎
148 Babcock Kenneth P ◎
151△West Albert H
158△Lindholm Ole L H ◎
163△Goddard Clarence E ◎
169△Maloni Anthony ◎
170△Lord E J builder
△Pepyne Frances C Mrs
176△Chalmers John F ◎
179△McGuire John D ◎
188△Matchett Ernest D ◎
194△Creighton Charles M ◎
201△Nims Charles A ◎
209△St Martin Armand L ◎

---

**WORCESTER** fr 144 Main W to 201 Union (Right even)
15 Guest Allan W ◎
16△Easton M F Mrs
21△Engle M E Mrs ◎
22△Roberts Percy W ◎
27△Martone A P Mrs
28△Tetreault Joseph B ◎
31△Cremonti Vincenzo
△Buck Mary K Mrs
32 Burlingham Gaylord ◎
35△Giguere Arthur J ◎
37△Lonzo Edmund
39△Scully Nathan S ◎
42△Colbert Thomas E ◎
47△Wellspeak R M
49△Cocchi Caruso ◎
50△Collins Milton J ◎
51△Shepard Edward W
53△Larivee Marvin V
55 MacEachern J J
57 Yelinek Joseph L
58 Casey Mary A Mrs ◎
60 Vacant
63 Bousquet A B
Bressette L M Mrs
△DeFilipi John J
Marotte Norman W
64△Norris Willie E
66△Todt George A ◎
67△Carmody Walter J
Fortini Fred G
△Yelinek A Mrs
△Zucchini Lelio V
71 VonRadics Dora Mrs
72△Street John B ◎
73△Dudley Roy H
79△Wells Nelson H ◎
Wells Herbert M ◎
81 Kramer George T
82 McNamara T W ◎
82r Vacant
86△Seymour Fred
88△Hawthorne Rufus ◎
89 Fleming William F
△Klauber Barney B Jr
Traska Joseph F
△Campbell Archibald E
94△Moore William S ◎

---

**WORTHEN** fr 269 Elm W (Right even)
15△Brunelle H Jr ◎
16 Root Mabel Mrs
Barrett M C Mrs
Conley E B Mrs
Shirley Walter
Story Roy L
19△Sanders K E painter ◎
22 Gumlaw Philip A
Greene Charles F
Burns Joseph H
23△Raymond Amos E ◎
29△Shea John J ◎
32△Chapman George A ◎
35△Robinson R C ◎
36△Shippie Leland A
△Wolcott N M Mrs ◎
39△Holland Hervey C ◎
42△Hartwell George W ◎
45△Johnson William V ◎
47△Kozolowski S B Mrs
48△Sanderson Arthur N ◎
49△Pierson Henry B
△Pierson L J nurse
52△McMahon M A Mrs ◎
53△Kennedy Thomas J ◎

**Worthen**—continued
57△Whitney Sarah R ◎
58△Hanna Eva P Mrs ◎
62△Hibbard Joseph A ◎
63 Beasley Fred C ◎
68△Cross Ida M ◎

---

**WORTHY AV** fr 18 Plateau av W to 79 Pleasant (Right even)
4△Pope Raymond G ◎
10△Rice Oliver H ◎
16△Hodge Raymond C ◎
24△Mendon Mabel W Mrs ◎
28△Lindahl Emil W ◎
29△Haynes Elizabeth W Mrs
34 Vacant
35△Leitch W F painter ◎
46 Morgan Harry L
48△Walters Charles B
△Walters V P Mrs gifts
52△Moore Alvin I ◎
60△Brown Fred W ◎
70△Payer Charles P ◎
76△Randall Albert D ◎
96△Harring Harry R ◎
104△Crean Francis L ◎
**108 Pleasant st ends**

---

**YORK** fr 1486 Memorial av N to 402 Cold Spring av
—△New England Metal Stamping
15 Vacant
18△Poehlmann G J ◎
23 Greene Ralph A ◎
28△Ferranti Quinto ◎
29 Breglio John
△Scarfo John ◎
Yon C Elrick
41△Yuskalis Lottie S Mrs ◎
49 Cena John ◎
52 Pagella Horace
54△Vermacati Ambrogio ◎
61△Skerry Frederick L
62△Testoni Peter ◎
63 Ostrowski S W ◎
64△Fagnani S Mrs
67 Bruni J L plumber ◎
72△Newra A Mrs ◎
74△McCarthy John T
77△Navone Mario ◎
83△Fossa Frank ◎
84 Moren Oscar H
86△Malaguti Alfonso ◎
94△Beger John H
96 Guinis John ◎

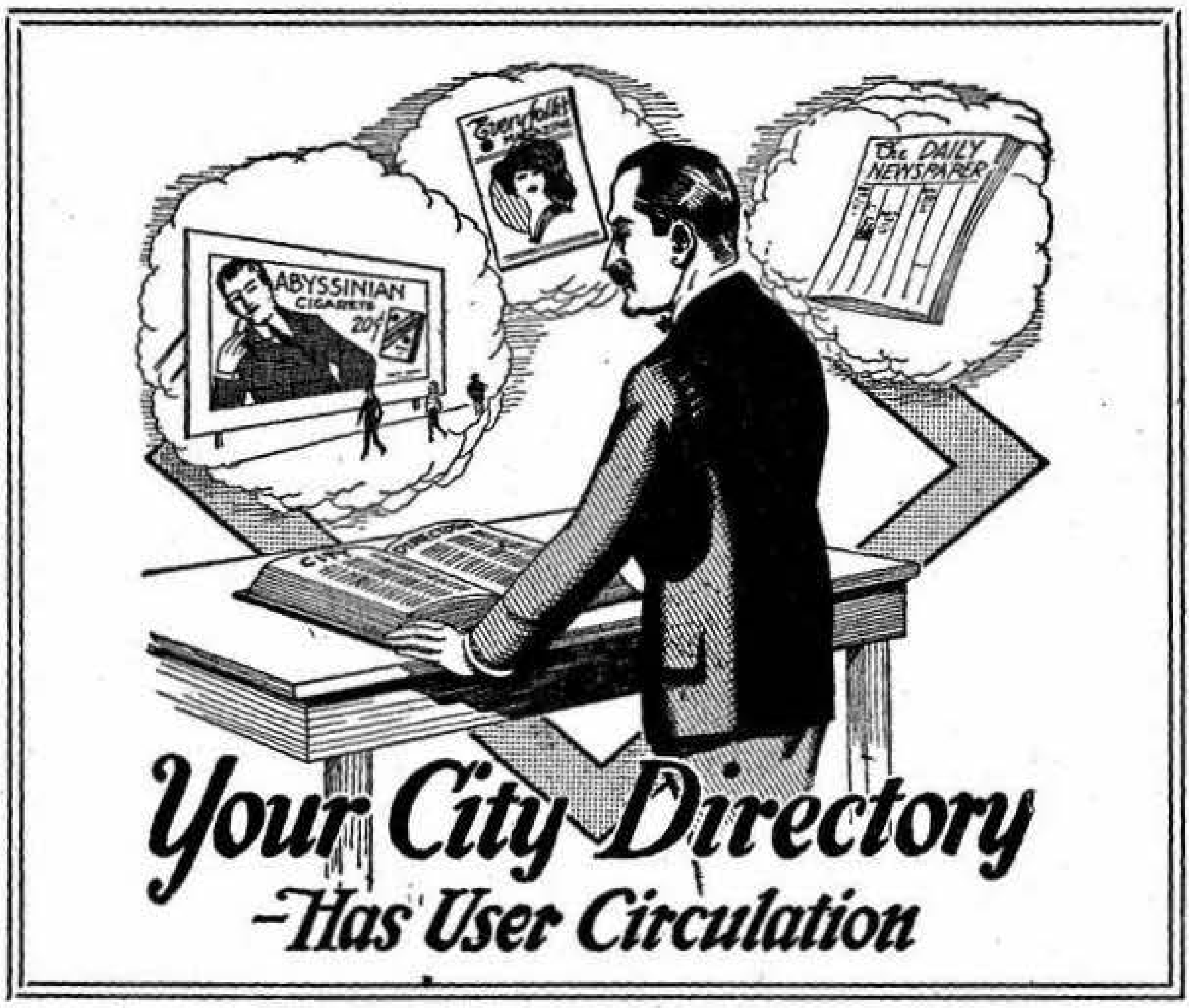
ABYSSINIAN CIGARETS 20¢
Everybody's Magazine
The DAILY NEWSPAPER
Your City Directory
-Has User Circulation

# Common Sense

*About City Directory Circulation*

***The true value*** of advertising circulation is *circulation consulted.*

***To be exact*** by actual survey in twenty-four average American cities by actual count each city directory averaged three and one-half consultations for each business day.

***To be conservative*** we will eliminate the sixty Sundays and Holidays when no tests were made.

***For every thousand directories*** sold there will be an average of three and one-half daily consultations for each book for *three hundred and five days,* therefore—

**1000 x 3½ x 305 =**

**1,067,500**

**Consultations or**

**Circulation Consulted**

# Common Sense

## *About City Directory Circulation*

***The true value*** of advertising circulation is *circulation consulted.*

***To be exact*** by actual survey in twenty-four average American cities by actual count each city directory averaged three and one-half consultations for each business day.

***To be conservative*** we will eliminate the sixty Sundays and Holidays when no tests were made.

***For every thousand directories*** sold there will be an average of three and one-half daily consultations for each book for *three hundred and five days,* therefore—

**1000 x 3½ x 305 =**

**1,067,500**

**Consultations or**

**Circulation Consulted**

# LONGMEADOW DIRECTORY

## CONTENTS

Alphabetical Directory .......... 947
Associations, Clubs and Societies .......... 947
Cemeteries .......... 947
Churches .......... 947
Classified Directory .......... 947
Governmental Directory .......... 893
Libraries .......... 948
Map .......... inside Back Cover
Police Department .......... 893
School Department .......... 893
Schools, Colleges and Academies .......... 948
Street Directory .......... 892
Town Officers .......... 893

# LONGMEADOW STREET DIRECTORY

**Albemarle Rd** fr 364 Maple rd N to Barclay
**Allen Pl** fr 64 Warren ter N to 51 Englewood dr
**Arlington Rd** fr 55 Emerson rd S
**Barclay** fr 24 Ferncroft E to 15 Albemarle rd
**Bark Haul Rd** fr 1234 Longmeadow W and N then W to Emerson rd
**Barrington Rd** fr 1588 Longmeadow W bey Chestnut
**Belleclaire Av** fr 455 Longmeadow E to 20 Rosemore
**Bellevue Av** fr 1669 Longmeadow E to State line
**Benedict Ter** fr 165 Longmeadow E to 134 Laurel
**Berwick Rd** fr 54 Franklin rd W
**Berwick Ter** fr 69 Berwick rd SE to 88 Lincoln rd
**Birchwood Av** fr 117 South Park av E to 110 Laurel
**Birnie Rd** fr 948 Longmeadow SW and W to Emerson rd
**Bliss Rd** fr 485 Longmeadow E to Williams
**Bonniewood** fr 983 Longmeadow E
**Booth** fr 1715 Longmeadow E to State line
**Brewster's La** fr Riverdale rd E to Howe av
**Brittany Rd** fr 102 Normandy rd E to 570 Park dr
**Brookside Dr** fr 125 Mill rd S
**Burbank Rd** fr 327 Converse S to 412 Bliss rd
**Chandler Av** fr 770 Longmeadow W
**Chatham Rd** fr 30 Dover rd SE to 28 Harwich rd
**Chestnut Rd** fr 155 Barrington rd S to 140 Meadow rd
**Circle Rd** fr 94 Lincoln Park W
**Clairmont** fr 29 Western dr S and fr N of Hillcrest av S to 56 do
**Colony Rd** continuation of Colony rd fr North of Greenwich rd S and E then N to 255 Park dr (Spfd)
**Colton Pl** fr 829 Longmeadow E
**Converse** fr 215 Longmeadow E to Dwight rd
**Cooley Dr** fr 428 Longmeadow E
**Crescent Rd** fr 990 Longmeadow W and S returning to 1040 do
**Crest Av** fr 74 Mill rd N
**Cross** fr 91 Westmoreland av S to 104 Hopkins pl
**Dartmouth Rd** fr 670 Laurel E bey Falmouth rd
**Dover Rd** fr 53 Laurel E and S to 206 Converse
**Durham Rd** fr 189 Ellington rd S to 192 Farmington rd
**Dwight Rd** fr Williams NW and NE to town line
**East Greenwich Rd** fr 256 Park dr E to 540 do
**Edgemont Pl** fr Edgewood ter W
**Edgewood Av** fr 390 Longmeadow W to 133 Riverview av
**Edgewood Ter** fr 388 Bliss rd N
**Edson** fr 123 Converse S
**Ellington** fr 265 Longmeadow E to 240 Laurel
**Ellington Rd** fr 241 Laurel E to 100 Eton rd
**Elm Av** fr State line W to 1679 Longmeadow
**Elmwood Av** fr 24 Allen pl W to 41 Riverview av
**Ely Rd** fr 682 Longmeadow W to Emerson rd
**Emerson Rd** fr 481 Longmeadow W and S to 500 Meadow rd
**Englewood Dr** fr 200 Longmeadow W
**Eton Rd** fr 162 Colony rd S to 260 Farmington rd
**Fairfield Ter** fr 145 Bliss rd S to 158 Greenacre av
**Fairmont** fr 67½ Ellington S to 64 Farmington av
**Fairview** fr 159 Lawnwood av SW and fr Massachusetts av SW to 5 Sunset la
**Falmouth Rd** fr 63 Dartmouth rd S to 174 William
**Farmington Av** fr 299 Longmeadow E to 272 Laurel
**Farmington Rd** fr 273 Laurel E to 100 Burbank rd
**Ferncroft** fr 300 Maple rd S bey Franklin ter
**Fernleaf Av** fr 55 Longmeadow E to 38 South Park av
**Field Rd** fr 114 Longmeadow W
**Forest Glen Rd** fr 9 Longmeadow at Springfield line E to Laurel
**Francroft** fr Maple rd S bey Franklin ter
**Franklin Rd** fr 252 Maple rd N bey Berwick rd
**Franklin Ter** fr 51 Franklin rd E and S to Ferncroft
**Glenwood Circle** fr 166 Edgewood av N and W to 93 Riverview av
**Greenacre Av** fr 575 Longmeadow E to 560 Laurel
**Greenwich Rd** fr 35 Laurel E to 226 Park dr
**Harwich Rd** fr 129 Laurel E to 130 Dover rd
**Hawthorn** fr 193 Bliss rd S to 198 Greenacre av
**Hazardville Rd** fr Shaker rd S to 500 Maple rd
**Hazelwood Av** fr 93 South Park av E to 82 Laurel
**Herbert** fr 113 Meadow rd S to 94 Massachusetts av
**Highland** fr 63 Converse S
**Hillcrest Av** fr 42 Field rd W to 163 do
**Hillside Ter** fr 1363 Longmeadow E to 66 Lincoln pk
**Homecrest** fr 93 Converse S
**Homestead Blvd** fr 1590 Longmeadow W
**Hopkins Pl** fr 335 Longmeadow E bey Osceola la
**Kingsbury La** fr 1444 Longmeadow W
**Laurel** fr 165 Forest Glen rd S to 85 Shaker rd
**Lawnwood Av** fr 1644 Longmeadow n State line W to 1 Fairview
**Lewellyn** fr 43 Roseland ter SW to 48 Hazelwood av and fr 47 Birchwood av SW to 66 Converse
**Lewellyn Pl** fr 65 Hazelwood av N to 64 Birchwood av
**Lexington Rd** fr 95 Emerson rd S
**Lincoln Park** fr 1371 Longmeadow E and S to 82 Maple rd
**Lincoln Rd** fr 110 Lincoln Park E to 44 Franklin rd
**Longfellow Dr** fr 851 Longmeadow E
**Longmeadow** fr Springfield line S to State line
**Longview Dr** fr 1086 Longmeadow W then S to 1226 do
**Lorenz** fr 177 Westmoreland av S to Bliss rd
**Lynnwood Dr** fr 371 Bliss rd S
**Main** fr Park dr NW to Laurel
**Maple Rd** fr 1421 Longmeadow E to East Longmeadow line
**Maple Ter** fr 260 Maple rd N to 23 Franklin ter
**Massachusetts Av** fr 1678 Longmeadow W to 41 Fairview
**Meadow Rd** fr 1604 Longmeadow W bey Emerson rd
**Meadowbrook Rd** fr 332 Longmeadow W to 159 Warren ter
**Merritt** fr 35 Clark SE to Woodbridge av
**Mill Rd** fr 1021 Longmeadow E to Shaker rd
**Natanis Path** fr 655 Laurel E
**Nevins Av** fr 1479 Longmeadow E
**Normandy Rd** fr 41 E Greenwich rd S to 1 Brittany rd
**Norway** fr 135 Maple rd S to 106 Nevins av
**Osceola La** fr 301 Hopkins pl S
**Overbrook La** fr 159 Overbrook rd W
**Overbrook Rd** fr NW of Woodsley rd SE bey do
**Oxford Rd** fr 237 Ellington rd S bey Farmington av
**Park Dr** fr Springfield line E and S to 390 Converse
**Parkside** fr 131 Williams SE and NE to 281 do
**Pine Lawn Rd** fr Barrington rd S to 90 Meadow rd
**Pleasantview Av** fr 146 Longmeadow W
**Pondside Rd** fr Emerson rd S
**Prescott Pl** fr 103 Elmwood av S to 160 Warren ter
**Ridgeway Cir** fr 1550 Longmeadow W and SW to 38 Barrington rd
**Riverview Av** fr N of Elmwood av S bey Edgewood av
**Roseland Ter** fr 53 South Park av E to 48 Laurel
**Rosemore** fr 137 Westmoreland av N to 172 Bliss rd
**Rowe Rd** fr Shaker rd E to E Longmeadow line
**Rugby Rd** fr 198 Colony rd S to 294 Converse
**Russell Rd** fr 63 Englewood dr SE
**Severn Pl** fr 129 Western dr SW
**Shaker Rd** fr 175 Williams S bey Maple rd to Enfield line
**South Av** fr 1720 Longmeadow
**South Park Av** fr 83 Forest Glen rd S to 16 and 26 Benedict ter
**South Park Pl** fr 37 Hazelwood av S to 36 Birchwood av
**South Park Ter** a section on the east side of Longmeadow n Springfield line
**Stirling** fr 73 Western dr N to 92 Hillcrest av
**Summit Av** fr 1176 Longmeadow W to 135 Longview dr
**Sunset La** fr Conn State line W to Mass State line
**Sylvan Pl** fr 71 Longview dr S to 30 Summit av
**Tecumseh** fr 281 Hopkins pl S
**Thompsonville Rd** fr Shaker rd bey Mill rd S to Enfield line
**Villa** fr 33 Converse S
**Ward** fr 748 Longmeadow W
**Warren Ter** fr 314 Longmeadow W to 150 Meadowbrook rd
**Warwick** fr 101 Western dr S and fr N of Hillcrest av S to 118 do
**Wendover Rd** fr 121 Colony rd E to 235 do
**Wenenah Pl** fr 117 Greenacre av S to 116 Wenonah rd
**Wenonah Rd** fr W of Wenonah pl E and N to 171 Greenacre av
**Western Dr** fr 10 Longmeadow at Springfield line W
**Westmoreland Av** fr 429 Longmeadow E to 340 Laurel
**Williams** fr 745 Longmeadow at Cong Church E bey Laurel
**Windsor Pl** fr 68 Pleasantville av N bey 24 Hillcrest av
**Woodlawn Pl** fr 109 Longmeadow n Springfield line E to 68 South Park av
**Woodmont Rd** fr Lincoln Park N to Berwick rd
**Woodsley Rd** fr 165 Shaker rd E to 134 Overbrook rd
**Woolworth** fr 387 Bliss rd opp Edgewood ter S

# LONGMEADOW GOVERNMENTAL DIRECTORY

## TOWN HALL 20 WILLIAMS

### TOWN OFFICERS.

Clerk, Treasurer and Tax Collector—Frank E. Smith.

Selectmen, Board of Health, Board of Survey, and Fence Viewers— Edwin S. Munson, Everett L. Stanley, John G. Maxfield.

Board of Public Welfare—Frederick C. Ober, Ethel M. Dawes, Richard S. Woodbury.

Burial Agent and Agent Board of Health—Frank E. Smith.

Assessors—Herbert G. Cronk, William J. Wilson, Frederick A. Kenneth.

Constables—John H. Gamble, George A. Yarsley, Jr.

Building Dept.—Herbert G. Cronk, Supt, Alvin G. Holmes, Wiring Inspector; William J. Hyland, Plumbing Inspector.

Weighers, Surveyors of Wood and Bark Measures of Grain etc.—Robert F. Emerson, Harry I. Steele.

Board of Appeals (Zoning By-Laws)—Robert N. Ingersoll, John E. DeMeyer, Wm. C. Leete, Alexander G. Medlicott, Corydon K. Litchard.

Board of Appeals (Building By-Laws)—Wm. C. Leete, Alexander G. Medlicott, Robert N. Ingersoll.

Water and Sewer Commissioners—Charles E. Stryker, Horace A. Phelps, Herbert N. Porter.

Park Commissioners—Gottlieb A. Baer, Harold C. Dudley, William C. Leete.

Registrars—Seymour A. Spencer, James M. Quinn, Bernard T. Murray, Frank E. Smith.

Justices of the Peace—See Classified Directory.

Planning Board—Robert N. Ingersoll, John F. Jennings, Alexander G. Medlicott, Bernard E. Graves, John E. DeMeyer.

Auditor—Joseph C. Cooper.

Tree Warden—Gottlieb A. Baer.

Game Warden—Alvin G. Holmes.

Forest Warden—Robert G. Breck.

Chief Fire Dept.—Robert Breck.

Fire Engineers—Robert G. Breck, Stanley King, William J. Quinn.

Field Drivers—Ralph C. Allen, Allen B. Pomeroy.

School Committee—Clement C. Smith, Margaret J. Cook, E. Stuart Giles.

Town Solicitor—John D. Kaps.

Appropriation Committee—Frank S. Hatch, Magnus F. Peterson, Edward L. Stoughton, James A. Falconer, N. Saxton Eveleth.

### POLICE DEPARTMENT.

20 Williams.

Chief—George A. Yarsley, Jr.

Lieut.—John H. Gamble.

Sergeant—Gordon S. Allen.

Five regular Police.

Four Special School Police.

Eight Special Officers.

### SCHOOL DEPARTMENT.

School Committee—E. Stuart Giles, Chairman; Margaret J. Cook, Clement C. Smith; Supt., B. D. Remy, office Junior High School.

#### Schools Location and Principals.

Junior High School—825 Longmeadow. B. D. Remy.

Center School—831 Longmeadow. Florence J. Hicks.

Converse St. School—139 Converse. Mrs. Caroline A. Greenwood.

Norway St. School—32 Norway. Bessie E. Langdon.

Supervisor of Music—Lenora Dougan.

Supervisor of Drawing—Marjorie Dickinson.

Secretary of Supt.—Dorothy E. Parnell.

School Nurse—Signe L. Polson.

School Physician—Dr. Harry L. Roberts.

School Dentist—Dr. Thomas N. Lanigan.

### LIBRARY.

Richard Salter Storrs Library—697 Longmeadow, Pres., Frank S. Hatch; Vice Pres., Robert S. Kneeland; Clerk and Treas., N. Saxton Eveleth; Auditor, Louis E. Combs; Librarian, Ruth E. Oldfield.

**FIELD, EDDY & BULKLEY**
**1200 MAIN STREET** **PHONE 4-1112**
**SPRINGFIELD FIRE and MARINE LOCAL AGENTS**

### Florists
Arenius Arthur A 59 Bliss rd

### *Garages
(See Automobile Garages)

### Gasoline and Oil Service Stations
State Line Service Station 1717 Longmeadow

### Golf Clubs and Courses
Longmeadow Country Club Shaker rd

### Grocers—Retail
Carter Everitt 85 Bliss rd
First National Stores Inc 408 Longmeadow
Lauer William P 20 Cross
Longmeadow Community Market 138 Longmeadow
Wood & Steele 776 Longmeadow

### Hay and Straw Dealers
Fafard Conrad J 226 Greenacre av

### Insurance Agents
Duke John Jr 41 Dover rd

### Interior Decorators
McCracken Edward L 844 Longmeadow

### Investment Bankers
Budington Justin L 103 Laurel

### Landscape Architects
Riley Charles S 44 Colton pl

### Laundries
Longmeadow Laundry 392 Longmeadow

### Libraries
(See also Contents Page)
Storrs Richard Salter Library 697 Longmeadow

### Lumber—Wholesale
Moore L Philander 20 Eton rd

### *Lunch Rooms
(See Restaurants and Lunch Rooms)

### Meats—Retail
First National Stores Inc 408 Longmeadow
Grant Lawrence 20 S Park av
Wood & Steele 776 Longmeadow

### Milk Dealers
Pomeroy Andrew R 1195 Longmeadow

### Notaries Public
Kaps John D 1482 Longmeadow
Steele Harry I 776 and 780 Longmeadow

### Nurses—Graduate and Practical
Allro Luciene B Mrs 105 Longview dr
Burridge Mary C 81 MassAv
Holmes Marilyn F 240 Longmeadow
Mason Helen N 51 Fairfield ter
McNerney Hazel E 54 Westmoreland
Muldoon Dorothy F Mrs 39 Circle rd

### Oil Burners and Oil Burning Equipment
Lake Engineering Co 75 Colton pl

### Painters and Decorators
Beebe William A 58 Meadow rd
Mount Gordon C 73 Bliss rd
Peat Raymond H 169 Edgewood av
Seaver Cleon A 14 Fairfield ter

### *Parks and Playgrounds
(See Amusements—Places of)

### Physicians
Hatt Ednah S Mrs 720 Longmeadow
Roberts Harry L 20 Woodlawn pl

### Physicians' Bureaus
Physicians Service Bureau 153 Edgewood av
Springfield Telephone Answering Bureau 174 Edgewood av

### Plumbers
* denotes Licensed Master Plumbers
*Armeson Frank J 83 Hopkins pl

### Plumbing Supplies—Mfrs
American Radiator & Standard Sanitary Corp 19 Ellington

### Psychiatrists
Soles Edward 862 Longmeadow

### Reading Rooms
(See also Libraries)
Christian Science Reading Room 539 Longmeadow

### Real Estate
DeRush W Davis 148 Greenacre av
Harrington Thomas W 124 Englewood rd
Libbey William S 162 Crescent rd
Newhauser Arthur C 21 Allen pl
Reedy Helen R 15 Parkside
Tingley John H 112 Westmoreland av

### Restaurants and Lunch Rooms
Allen Guest House The 766 Longmeadow
Old House on the Green 797 Longmeadow
Turner Park Williams

### Roofers
Parker Roofing of Longmeadow 65 Forest Glen rd

### Schools Colleges and Academies
Greenacre Nursery School The 177 Greenacre av
Workshop School for Boys & Girls The 46 Longmeadow

### Shoe Repairers
Shea Michael M rear 471 Longmeadow

### Social Settlements
Community House 735 Longmeadow

### *Societies
(See Associations Clubs and Societies)

### Tailors
Elkin Louis 471A Longmeadow
Saxon Benjamin 149 Longmeadow

### Upholsterers
Atkinson John M 22 Norway

**CAN YOU AFFORD**

TO miss a full representation in the classified part of the **City Directory?** It is a Buyers' and Sellers' Guide and through its consultation thousands of dollars' worth of goods are sold annually.

**Diamonds Jewelry** **M. J. KITTREDGE, Inc.** **1354 Main Street** **Silverware Watches**

HAMPDEN SAVINGS BANK
INC. 1852
1665 MAIN STREET
MUTUAL · NO STOCKHOLDERS
Club Accounts for CHRISTMAS, VACATIONS, TAXES, Etc.

# LONGMEADOW ALPHABETICAL DIRECTORY

Abbreviations—See p. 225

Abbe Earl C (Edith H) v pres-prod mgr Spfd h 43 Glenwood cir
—Kenneth P (Alice) asst supt Spfd h 27 Glenwood cir
Abbiati F Alexander (Virginia) gen sls mgr Indian Orchard h 130 Ellington
Abbott Louise T Mrs h 142 Bliss rd
Ablondi Peter W (Alice Y) sls rep Spfd h 16 Westmoreland av
Abodeeb Camille (Katherine) in US Army r 1703 Longmeadow
—Sarkis (Celina) h 1703 Longmeadow
Abraham Donald H in US Navy r 78 Lawnwood av
—Morris (Olive B) slsman Boston h 78 Lawnwood av
Ackerman Hilmer (Ethel) eng Spfd h 194 Bliss rd
Adams Crawford W physician US Army r 27 Wendover rd
—Ethel R wid Fred C h 156 Colton pl
—George E (Margaret C) (Old House on the Green) 797 Longmeadow h do
—Richard D (Martha R eng Spfd h 121 Laurel
—William Bradford (Emily L) physician Spfd h 23 Greenwich rd
Adamson James E (Florence E) tax supv Spfd h 19 Pleasantview av
—William S (Marian H) in US Navy h 63 Pleasantview av
Aiken Gertrude C wid Henry W r 198 Edgewood av
Akin Morris W (Theresa B) slsman Spfd h 212 Hopkins pl
Alaimo Tony (Longmeadow Barber Shop) 16 Bliss rd h at Thompsonville Conn
Albano John F (Mafalda J) presser Chicopee h 408 Maple rd
Albert Benjamin R (Sylvia B) pres Spfd h 123 Longmeadow
Alberti John N (Phyllis F) sls agt Spfd h 42 Summit av
Albro Helen E medical sec Spfd r 96 Benedict ter
—Henry O (Lucienne B) in US Army r 105 Longview dr
—Lucienne B Mrs nurse 105 Longview dr r do
—Marjorie E clk Spfd r 96 Benedict ter
—William H (Beatrice B) asst purchasing agt WSpfd h 96 Benedict ter
Alden Reginald J (Elizabeth H) dept mgr Spfd h 57 Cooley dr
Alderson Robert W (Muriel A) comptroller Holyoke h 36 Converse
Aldrich Charles H (S Lois) linotype opr Spfd h 113 Berwick rd
—Mattie B wid Leland M h 8 Pleasantview av
Alexander Anne clk Spfd r 180 Laurel
—Dorothy tchr 139 Converse r 1195 Longmeadow
—Harold W (Margaret H) pres Spfd h 180 Laurel
—Marion K student r 180 Laurel
Allaire Lea clk Spfd r 548 Laurel
Allen Boyd (Marjorie F) optician Spfd h 87 Birchwood av
—Florence B wid Everett B r 826 Longmeadow
—Frank B r 873 Longmeadow
—Gordon S (Alma W) policeman h 140 MassAv
—Guest House The (Mrs Mary D Allen) rest 766 Longmeadow
—Horace E (Mary B) lwyr Spfd h 28 Brittany rd
—Irene placement director Spfd r 1656 Longmeadow
—J Tyler (Marjorie) guard E Longmeadow h 1656 Longmeadow
—John L (Marjorie O) color mixer Spfd h 87 Riverview av
—Mary D wid I Marshall (The Allen Guest House) 766 Longmeadow h do
—Nellie P wid John D r 53 Warren ter
—R Chapin in US Marines r 942 Longmeadow
—Ralph C (Esther G) gen contr 942 Longmeadow h do
—Richard B in US Navy r 28 Brittany rd
—Virginia T office sec Spfd r 942 Longmeadow
Allison Charles B (Sara B) office mgr WSpfd h 25 Birchwood av
—Robert L (Minnie M) asst mgr Spfd h 1410 Longmeadow
Allyn Eleanor S wid Anderson h 73 Shaker rd
Alstrom Carrie J wid Icilius T h 1661 Longmeadow
—H Stanley (Dorothy D) rem to Amsterdam NY
—Robert S clk Spfd r 1579 Longmeadow
—Virginia C h 1579 Longmeadow
Alstrum Albert S (Dorothy) eng asst WSpfd h 34 Cooley dr
Altree Annie E wid Arthur H D h 97 Roseland ter

**ALTREE**
—Arthur H D died Jan 15 1944 age 77
—Winifred M r 97 Roseland ter
Alvord Dolores F married Elbridge Rathbone rem to Groton Conn
—William (Sigrid M) garage Spfd h 58 Fairfield ter
Amann John G (Olga J) office mgr Spfd h 291 Maple rd
Ameluxen Evelyn C wid Louis R h 31 Edgewood ter
American Legion Albert T Wood Post No 175 417 Longmeadow
—Radiator & Standard Sanitary Corp Samuel B Graeff mgr plumbers supplies 19 Ellington
Amsden Addie A P wid Thomas E r 32 Westmoreland av
Anderson Carl E (Irene A) route slsman Spfd h 264 Burbank rd
—Clifford W (Alphield M) treas Spfd h 31 Sylvan pl
—Edwin N (Lelia C) landscape gardener and nursery WSpfd h 119 Belleclaire av
—Frank A boxmkr WSpfd r 115 Bliss rd
—John jeweler Spfd r 418 Longmeadow
—Leonard E (Meta L) physician Spfd h 173 Farmington rd
—Martin W (Elizabeth H) acct Spfd h 692 Laurel
—Walter R (Lillian B) slsman NY h 139 Edgewood av
Andrews James C r 20 Woodlawn pl
—John W (Kathryn C) draftsman Spfd h 82 Longfellow dr
Angers Helen steno Town Hall r 238 Longmeadow
—Maurice L lumber Spfd h 238 Longmeadow
Arenius Arthur A (Selma S) clk Spfd and florist 59 Bliss rd h do
—Arthur M in US Army r 59 Bliss rd
—Edward R in US Army r 59 Bliss rd
Aring Walter J (Emma A) real est supt Spfd h 209 Laurel
Armeson Frank J (Jessie A) plumber 83 Hopkins pl h do
—Walter G rem to Montpelier Idaho
Armstrong Ralph W (Dorothy L) plant eng Ludlow h rear 702 Longmeadow
Arnold Frederick B (Julia L) r 50 Lawnwood av
—Matthew D (Ethel) v pres Spfd h 142 Belleclaire av
—Matthew D Jr in US Army r 142 Belleclaire av
—Willis C (Edith B) treas-mgr Chicopee h 26 Hazelwood av
Aselton Lionel H (Dorothy S) treas-gen mgr Spfd h 100 Normandy rd
Ashe Mary housekpr r 251 Park dr
Ashton Paul M (Ruth B) physician Spfd h 207 Field rd
Asmund Oliver A (Lorena D) eng Spfd h 31 Villa
Associations—See Assns Clubs and Societies—Classified Directory
Atherton Alfred L (Joanna R) rem to Spfd
—Alfred L Jr rem to Spfd
Atkins Catharine A M wid Dexter A clk Assessors office 20 Williams h 97 Maple rd
—Edna priv sec Spfd r 92 Riverview av
Atkinson Edgar O (Virginia C) v pres Chicopee h 18 Bellevue av
—John M (Alice I) upholsterer 22 Norway h do
—Leslie W sec Washington DC r 27 Fairfield ter
Atty Norman B (Nettie E) osteopath Spfd h 173 Longmeadow
Atwater Florence V wid Henry emp 74 Maple rd r do
Atwell Hicks ins adjuster Spfd h 930 Longmeadow
Auger Louis H (Rose A) h 39 Pleasantview av
—Mildred G tchr Spfd r 39 Pleasantview av
Austin Francis M (Elvira A) supv Spfd h 24 Fernleaf av
Avery Eunice H lecturer r 75 Dover rd
—Rose emp 115 Western dr r do
Ayen Emma T wid Louis S r 20 Brittany rd
Ayers Lewis F (Margaret G) chiropodist Spfd h 58 Pleasantview av

BACHMANN RICHARD (Bertha I) physician Spfd h 717 Laurel
Bachulus Matthew J (Ernestine A) physician Spfd h 16 Chatham rd
Bacon George A lwyr Spfd h 690 Longmeadow
Baer Albert in US Navy r 83 Parkside

**BAER**
—Gottlieb A (Clara) tree warden and park commissioner h 83 Parkside
—John A h 56 Bliss rd
—Theresa E r 1399 Longmeadow
—William G (Viola M) emp Town h 86 Elm av
Bahrenburg Frederic E (Marian M) slsman Spfd h 116 Benedict ter
Bailey Albert E (Mildred) pres-treas Spfd h 167 Hopkins pl
—Charles E Jr (Myrtle H) janitor 32 Norway h 86 Lincoln rd
—Nelle C wid Henry L h 169 Crescent
—William G (Mary F) elec Spfd h 149 Lincoln rd
Baillieul Craig A (Shirley A) rem to Spfd
Baines Donald R in US Army r Pondside av
Baker Harris W (Genevieve N) sec Spfd h 58 Falmouth rd
—R Kingsley (Hazel D) pres Spfd h 87 Forest Glen rd
Balboni Laura A mgr 157 Longmeadow h at Windsor Locks Conn
Baldwin Edward H (Marguerite S) dentist Spfd h 977 Longmeadow
—Robert A Jr (Elizabeth C) ins broker Spfd h 47 Chatham rd
Balise Paul E (Rosealma B) autos Spfd h 37 Chatham rd
—Philip P in US Army r 37 Chatham rd
—Rita M clk Chicopee r 37 Chatham rd
—Shirley G junior law clk Spfd r 37 Chatham rd
Ball Dorothy emp 51 Greenwich rd r do
—Lester D (Anna M) eng B&M h 64 Clairmont
Balloch Joseph S (Louie R) merchant tailor Spfd h 951 Longmeadow
Ballou Don A (Czarina L) carp Spfd r 83 Lincoln rd
Banister Pearl E married Robert W Mudgett
—William D (Sadie P) tool designer Spfd h 84 Bliss rd
Bardwell Leland F (Emie H) banker Spfd h 15 Roseland ter
Barker Minerva S wid Ralph S r 222 Colony rd
—Warren E (Ruth P) h 113 Converse
Barkman Barbara steno E Longmeadow r 53 Nevins av
—Betsey H typist Spfd r 53 Nevins av
—David R in US Army r 53 Nevins av
—Edna E Mrs r 53 Nevins av
Barlow Harry E (Helen A) ins Spfd h 65 Longmeadow
—Ruth M clk Spfd r 65 Longmeadow
Barnard Sara U Mrs bkkpr Spfd r 43 Hillside ter
—William M (Sara U) foundry Spfd h 43 Hillside ter
Barnes Gertrude Mrs r 36 Belleclaire av
—Wayne C (Violet M) in US Army h 53 Ellington
Barney Frank G (Marjorie W) dentist Spfd h 60 Benedict ter
—Frank M (Catherine) linotype eng Holyoke h 40 Circle rd
—Junior M in US Army r 40 Circle rd
—Robert in US Army r 40 Circle rd
Barnwell Benjamin F (Mabel E) sls eng Spfd h 212 Laurel
Barre C Stanley (Constance G) clk Spfd h 463 Maple rd
—Edgar A (Gertrude A) insp Indian Orchard h 395 Maple rd
Barrett Arnold L (Jennie V) clk Spfd h 30 Nevins av
—Florence Q Mrs rem to Spfd
—Mildred L Mrs priv sec Spfd r 118 Lincoln pk
—Neil J (Mildred L) asst mgr Spfd h 118 Lincoln pk
—Raymond L (Sybill) in US Army h 32 Villa
—Raymond L Jr student r 32 Villa
—William C rem to Spfd
Barrie James R (Anice S) asst warehouse supt Spfd h 89 Bliss rd
Barrows Edwin D (Mabel H) cashier Spfd h 48 Converse
Barry William G (Meredith E) grinder E Longmeadow h 11 Harwich rd
Bartlett Doris M emp 42 Summit r do
—George F (Ellen F) sls eng Chester h 1150 Longmeadow
Bartols Bridie F wid Herman J emp 711 Laurel r do
Bascom Alice E acct Spfd h 117 Colton pl
—Joseph A (Ann I) clk PO h 25 Dover rd
Bass Stanley H (Ann S) in US Army h 104 Birchwood av

WESTERN MASSACHUSETTS ELECTRIC CO. Better Light Means
73 State Street TEL. 4-8211 Springfield, Mass. Better Sight

FIELD, EDDY & BULKLEY
1200 MAIN STREET PHONE 4-1112
SPRINGFIELD FIRE and MARINE
LOCAL AGENTS

Basset Ethan D (Sarah F) asst sls mgr Chicopee h 114 Maple rd
Bassett Jeannette C married Richard Rathbone
—Jeannette C wid Glenroy married George Campbell
Bastow George E (Barbara A) asst supt Spfd h 44 Birnie rd
Bates Joseph D Jr (Helen E) rem to Washington D C
—Joseph E (Anna M) sta fireman Spfd h 110 Lawnwood av
Bauld Aileen S priv sec NY r 85 Hawthorn
—Sinclair R in US Army r 85 Hawthorn
Baumbach George W (Rosemary) dist mgr Cambridge h 36 Nevins av
Baush T William (J May) rem to Spfd
Bavieri Enrico (Mary) chauf WSpfd h 54 Lawnwood av
Baxter Samuel B r 663 Longmeadow
Beach E Donald (Eloise A) factory mgr WSpfd h 30 Englewood dr
—Elizabeth laboratory technician Hartford Conn r 30 Englewood dr
Beaman Charles A (Florence A) buyer Spfd h 32 Birnie rd
—Marjorie married Theodore Lawton Jr
Bean Raymond H (Margaret C) elec Spfd h 25 Bliss rd
Beatty Edgar A (May F) coml trav h 129 S Park av
—Norma C clk Hartford Conn r 129 S Park av
Beausoliel Vera M Mrs housewkr h 128 Meadow rd
Beauty Studio The (Donald M and David DuVarney) 398 Longmeadow
Beaver Harry C (Jane C) pres NY h 75 Meadowbrook rd
—Harry C Jr (Margaret S) broker Spfd h 118 Meadowbrook rd
—Paul F (Katharine F) ins Spfd h 33 Pleasantview av
Becher George D (Idabel L) physician Spfd h 69 Normandy rd
Beckwith Neil S (Norma J) sls mgr Spfd h 120 Nevins av
Beebe Philip S (Julia C) v pres Spfd h 788 Longmeadow
—William A (A Jeannette) painter E Longmeadow and 58 Meadow rd h do
Beede Bertha emp 91 Woodsley rd r do
Beeh Elsbeth L laboratory analyst Spfd r 34 E Greenwich rd
—Louis (Louise A) industrial designer Woodside L I N Y h 34 E Greenwich rd
Begley Patrick J (Elizabeth G) supv TelCo h 68 Elmwood av
Beirn John B (Katherine M) asst mgr 19 Ellington h at Spfd
Belanger Alfred slsman h 158 Lawnwood av
Belcher Albert W (Grace M) mach Spfd h 23 Chestnut rd
—Charles E (Lila B) mach h 34 Chestnut rd
—Chary E wid Frederick L r 95 Meadow rd
—David P in US Army r 23 Chestnut rd
—Edgar A (Henrietta G) gear cutter Spfd h 177 Homestead blvd
—Ernest C in US Army r 23 Chestnut rd
Belden Chauncey M teller loan dept Spfd Nat Bank h 120 Greenacre av
—Edwin D h 41 MassAv
—Herbert C in US Army r 120 Greenacre av
Bell Samuel A (Katharine W) sls mgr Indian Orchard h 98 Longfellow dr
Bellenger L Mrs rem to Denver Col
Bemis Grosvenor (Susan W C) in US Army h 26 Oxford rd
—Ruby Mrs emp 91 Colony rd r do
Bencks Walter P (Vesta L) asst treas-office mgr Spfd h 20 Homecrest
Benham Charles L (Alice) h 441 Longmeadow
Benjamin Donald A (Hazel C) acct Spfd h 135 Dover rd
Benner Howard J (Margaret M) chief eng Chicopee h 75 Riverview av
—Richard S Jr (Elizabeth H) acct Holyoke h 225 Converse
Bennett J William (Ethel B) chief eng Spfd h 25 Harwich rd
Bennitt Frederick L clk E Longmeadow r 76 Bliss rd
—Jane r 76 Bliss rd
—Nellie H wid Lawrence E h 76 Bliss rd
Benson Erling (Jane M) in US Army r 107 Wenonah rd
Berg Ernest A (Borghild K) acct Spfd h 106 Longview dr
Bernard Josephine V r 766 Longmeadow
Berry Charles F (Berenice T) ins agt Spfd h 21 Crescent rd
Bethel John P (Eleanor R) editor Spfd h 224 Ellington rd
Betterley Edward W (Arline A) sls eng Spfd h 679 Longmeadow
Bettes Clara E chemist Wilmington Del r 49 Farmington av
—Elfrida H student r 49 Farmington av
—Elfrida M wid Richard S h 19 Farmington av
—Richard S in US Army r 49 Farmington av
Bianchi Antonio G (Clara) h 98 Lincoln pk

—Joseph (Laura E) h 77 Maple rd
—Lillian C clk Spfd r 77 Maple rd
—Teresina C tchr Spfd r 98 Lincoln pk
Bigelow Bailey (Helen P) steel equipment rep h 211 Bliss rd
Billings Elizabeth student r 17 Arlington rd
—Ronald G (Lucy L) tchr 825 Longmeadow h 118 Hopkins pl
Bills Philip H (Rose T) v pres WSpfd h 533 Laurel
—Thelma G married Philip M Kirk rem to Stamford Conn
Bilodeau Charles C (Beatrice M) physician Spfd h 129 Farmington rd
Bilsky Jacob (Anna) dry goods Spfd h 11 Western dr
Bingham Minnie F wid Allen R died Jan 30 1944 age 77
Bishop Jean M slswoman Spfd r 32 Severn
—Leslie F (Dorothy E) insp WSpfd h 69 Fairfield ter
—Mary V wid Charles r 32 Severn
—William F (Emma K) sls eng Holyoke h 32 Severn
—William F Jr in US Army r 32 Severn
Black Benjamin W (Ruth E) benchman h 1374 Longmeadow
—Ruby L emp 54 Edgewood av r do
Blackford Walton M (Mary B) slsman WSpfd h 47 Warren ter
Blair Emma L wid Joseph C r 54 Nevins av
Blake Ernest (Salena R) in US Army r 11 Western dr
—George J (Elizabeth G) foreman Spfd h 81 Field rd
—John L (Katherine) slsman Spfd h 19 Brittany rd
—Reginald S (Maria F) r 797 Longmeadow
Blakeslee Catherine S registrar Washington D C r 57 Hillcrest av
—Ida S wid Charles h 57 Hillcrest av
Blakey Samuel H (Edith S) tobacco Spfd h 329 Bliss rd
Blaul Richard F (Rosalie C) field supv Spfd h 143 Greenacre av
Bliss Frank O (Minnie F) h 1175 Longmeadow
—Frank O Jr (Lillian M) foreman Town h 86 Elm av
—Frederick W clk 138 Longmeadow r inq do
—George E (Eve E) slsman Spfd h 62 MassAv
—Gorham (Elizabeth B) pres WSpfd h 150 Crescent rd
—Sheldon P (Dorothy T) rem to Stratford Conn
Bliven Harry F (Rachel W) methods eng Thompsonville Conn h 69 Greenacre av
Blodgett Charles A pres Spfd r 59 S Park av
Blokland Cornelia F housewkr r 11 Franklin ter
—Frank T (Neeldje) emp town h 11 Franklin ter
—Fred J (Mary) cigarmkr 435 Bliss rd h do
—Henry J (Geraldine) emp town h Williams bey Laurel
—Johanna F clk Spfd r 11 Franklin ter
Blom Conrad C (Elizabeth A) mech eng Thompsonville Conn h 101 Edgewood av
Blunt J Wallace (Lola M) ins Spfd h 787 Longmeadow
—J Wallace Jr student r 787 Longmeadow
—James P (Betty B) claim adjuster Spfd h 33 Ellington
—Phoebe student r 787 Longmeadow
Bocchino Michael (Antonette) furniture WSpfd h 69 Lawnwood av
Bock H Jack (Edith H) treas WSpfd h 65 Englewood dr
—Lottie C wid Robert h 365 Maple rd
Bode Barbara A student r 108 Greenacre av
—William G (Edith J) sls mgr Spfd h 108 Greenacre av
Bodfish Robert W (Marjorie P) lwyr Spfd h 92 Dover rd
Boisseau George L (Mary L) gen office mgr Spfd h 32 Belleclaire av
—Hugh E mach opr Spfd r 32 Belleclaire av
Boisvert Ovide S (Isabella) mgr Spfd h 26 Lawnwood av
Bolger Gertrude M steno Spfd r 859 Longmeadow
—Philip J (Mae L) railway mail clk h 859 Longmeadow
Bolles Ellsworth (Edith C) in US Army r 83 Bliss rd
Bollum Hiram L (Carol F) pres Spfd h 20 Allen rd
Bond Marion L teller Spfd r 96 Benedict ter
Bonner Phoebe V wid John D r 61 Fairfield ter
Booth Richard A (Lorena R) treas Spfd h 190 Englewood dr
Borkland Ernest W (Alma E) pres Spfd h 129 Westmoreland av
—Herbert rem to Washington D C
Bossert Belford D (Jane F) in US Army h 133 Longmeadow
Bosworth Elliot H (Alice M) special agt Spfd h 34 Woodlawn pl
Bouchard Nelson N (Violet I) mech h 1657 Longmeadow
Bouffard Alphonse A (Antonia) plant eng Spfd h 134 Williams

—Lawrence E (Alma H) slsman Spfd h 132 Williams
Bourque Louis N (Clara M) master mech Spfd h 82 Barrington rd
Boyer Rita O rem to Ludlow
—Warren L (Edith P) pres-treas Spfd h 107 S Park av
Boynton Lucille F emp 93 Longview dr r do
Brackett Barbara married Alan C Tindal
—Quincy A (Ruth W) pres Spfd h 116 S Park av
Braden Lillian M wid George golf ball trimmer Chicopee h Chestnut rd n Meadow rd
—Lillian N clk Spfd r Chestnut rd n Meadow rd
Bradford Edward S Jr rem to Suffield Conn
—Katherine C Mrs h 152 Belleclaire av
Bradish Floyd R (Lois H) rem to Hazardville Conn
Bradley Leon W (Lucy L) office mgr Greenfield h 40 Converse
Bradshaw Edward R (Eileen R) toolmkr h 752 Longmeadow
Bragg Benjamin L (Marion C) trust officer Spfd h 196 Laurel
—John H student r 196 Laurel
Braile Mary J Mrs insp Spfd r 29 Bellevue av
Brainard Helen student r 94 S Park av
—Ilma in SPARS r 94 S Park av
—Norman A (Ilma S) ins Spfd h 94 S Park av
—Ruth E student r 55 Hopkins pl
—Ruth M wid George H h 55 Hopkins pl
Brams Louis Jr (Ida W) real est Spfd h 15 Stirling
Brand Clara McD wid F Tracy mgr 735 Longmeadow r 50 Williams
—Thomas T (E Adaline) clk Spfd h 88 Hazelwood av
Brass Grace H married Arthur Holton rem to Agawam
—Helen B wid David B h 121 Meadow rd
Braudy Samuel D (Anne G) optician Spfd h 557 Laurel
Bray Richard in US Army r 23 Edgewood av
—Wells T (Ruth E) mgr CFalls h 23 Edgewood av
Brazee Muriel emp 141 Ellington r do
Breck Mary E wid James H died Feb 14 1944 age 81
—Robert G (Gertrude K) (Longmeadow Garage) 469 Longmeadow h 15 Belleclaire av
—Robert G Jr in US Army r 15 Belleclaire av
Brennan Edward J (Catherine J) ins Spfd h 161 Wenonah rd
Bridge Louis emp 776 Longmeadow h at Agawam
Brigham Archie W (Barbara B) traffic mgr Spfd h 67 Birchwood av
—H Prescott (Polly M) rem to E Orange NJ
Bright John S (Catherine E) acct Thompsonville Conn h 18 Belleview av
Britton Dorothy emp 16 Chatham rd r do
Broadbent John H (Ida H) eng Spfd h 62 Chatham rd
Broadwell Edward H (Imogene G) executive Spfd h 1390 Longmeadow
Brochu George A (Helen T) personnel mgr Spfd h 123 Edgewood av
Broden Allen W (Sybil) mgr Spfd h 13 Glenwood cir
Brokaw Clifton E (Kathryn E) slsman h 36 Riverview av
Bromirski John A (Grace M) designer Thompsonville Conn h 24 Maple rd
Brook Mary B wid Joseph S insp WSpfd h 198 Converse
Brooks Albert L (Ada F) slsman h 18 Arlington rd
—Clarence R (Virginia J) lwyr Spfd h 133 Converse
—John C died May 5 1944
—Marie L wid John C h 5 Laurel
—Sheldon B (Marjorie M) clk Spfd h 132 Nevins av
Brow Anna W rem to Spfd
Brown Albert E (Theda E) technician Spfd h 27 Homecrest
—Charles B (Jessie D) purchasing agt Spfd h 70 Edgewood av
—Chester W (Martiel W) treas Spfd h 23 Woodlawn pl
—Clarence C (Barbara L) slsman h 577 Longmeadow
—Ethel rem to Spfd
—Fred L (Dorothy E) mgr Spfd h 37 Rosemore
—Harold P (Amy S) tchr Spfd h 27 Norway
—Michael A (Mercia) adv 10 h 98 Ellington
—N W Mrs r 187 Longmeadow
—Phelps (Betty T) treas WSpfd h 93 Overbrook rd
—Richard H in US Army r 27 Norway
—Richard S (Margaret C) rem to Wilbraham
—William H (Mary M) asst treas Spfd h 258 Burbank rd
Browne Esther rem to Spfd
—Gordon W (Harriet B) mgr Chicopee h 48 Hillcrest av
Browning Walter G r 104 Ellington
Brunelle Amelia wid Etienne r 387 Maple rd
Bryan Clark W (Barbara A) in US Army r 55 Field rd
—James A (Harriet W) sls eng h 94 Hawthorn
—Janet A steno Hartford r 94 Hawthorn
B'Shara Jerry (Meadowview Garage) 410 Longmeadow h at Spfd
Buchholz Clifford M (Frances H) mgr Spfd h 119 Edgewood av
Buckley G Brady (Ellen H) gen agt Spfd h 103 Meadowbrook rd

Diamonds M. J. KITTREDGE, Inc. Silverware
Jewelry 1354 Main Street Watches

*"Better be Safe than Sorry"* INSURE WITH
GOLDTHWAITE, PRESTON AND OLMSTEAD, INC. ALL FORMS OF INSURANCE and BONDS

**BUCKLEY**
—Mae E artist Spfd r 5 Converse
—Thomas A (Margaret H) sls mgr Spfd h 40 Benedict ter
—William H (Margaret A) h 5 Converse
Budington Justin L (Marie L) investment broker 103 Laurel h do
Bulkley Charles G (Alice E) special agt Spfd h 48 Sylvan pl
—Grant (Sally B) v pres Spfd h 203 Ellington rd
Bump Charles H (Esther B) pres Spfd h 870 Longmeadow
Bunker Charles B steam shovel opr r 86 Lincoln rd
Burbank Eunice B h 664 Longmeadow
Burgess Effie G wid William h 81 Meadow rd
—Robert J (Hazel A) route slsman Spfd h 63 MassAv
Burke George P Jr (Charlotte) in US Army r 196 Laurel
—Richard G (Virginia R) clk Spfd h 80 Roseland ter
Burlingame L Deane Jr (Laura V) slsman Spfd h 104 Nevins av
Burney John C (Beulah G) field eng h 53 Hillside ter
—John C Jr student r 53 Hillside ter
Burns Agnes B wid Thomas E h 931 Longmeadow
—Joseph E (Helen R) rem to Spfd
—Sophie L wid Robert r 78 Lawnwood av
—Thomas F (Camillus M) instructor Spfd r 53 South av
—William A ground man Park Dept r 931 Longmeadow
Burridge George A (Mary A) prin Spfd h 81 MassAv
—George C (Eleanor S) asst foreman Spfd h 127 Colton pl
—Helen E married Donald J Morin rem to Spfd
—John A (Vera) eng Portsmouth NH r 81 MassAv
—Mary C nurse 81 MassAv r do
Burt Clara W wid Harry M wid 46 Crescent rd
—Edith M clk Spfd r 53 Bliss rd
—Edward H died Feb 3 1944 age 73
—Frank S (Corinne C) sec Spfd h 24 Crescent rd
—Lorin F h 53 Bliss rd
—Margaret M wid Frank H r 24 Chandler av
—Merle D Mrs clk 487 Longmeadow r off Emerson rd
—Ralph E (Lucile M) printer Spfd h 35 Edgewood av
—Raymond R asst sec Spfd h off Emerson rd
—Wilfred S (Merle D) clk Hartford Conn h off Emerson rd
Busansky Herman R (Helen B) grocer Spfd h 26 Stirling
Busey Robert L (Eleanore M) sls eng Boston h 192 Williams
Bushong Eugene M Rev (Pearl M) pastor First Church of Christ h 777 Longmeadow
—Marie student r 777 Longmeadow
Buswell Elsinore F rem to Spfd
Butler Grace A steno Spfd r 207 Field rd
—Mary J wid Dolphus B r 166 Greenacre av
Butterworth Charles G (Allison S) asst cashier Spfd h 81 Roseland ter
—Richard A in US Army r 81 Roseland ter
Buxton Mabel A wid Warner R h 826 Longmeadow
Buzzell F Gilmore (Alma L) special agt Spfd h 1399 Longmeadow
Byars Martha J r 37 Hopkins pl
—Mary A r 37 Hopkins pl
Byrnes James C (Loretta E) pres Spfd h 205 Hopkins pl
Byron Thomas C (Marion D) draftsman Spfd h 85 Mill rd

CADWELL EARL J (Marion L) asst sec Spfd h 99 Birchwood av
Cahalin J Harold (Irma) adv Spfd h 37 Bliss rd
Calabrese Aniello clk Spfd r Barclay
—Anthony J (Stella T) insp CFalls h 26 Ferncroft
—Emilio h Barclay
Calberg Florence E bkkpr Pittsburgh Pa r 23 Fernleaf av
—Walter (Freida) diesinker Spfd h 23 Fernleaf av
Calkins William H (Margaret H) h 20 Russell rd
Call Guy (Maud Elizabeth) musician h 27 Converse
Callahan Edwin B (Mina C) slsman h 109 Benedict ter
—George F insp Spfd r 4 Allen pl
—Gerald J (Helen S) lwyr Spfd h 85 Hawthorn
Callender Robert S (Madeline R) acct G&BMfgCo h 101 Westmoreland av
—Robert S Jr in US Army r 101 Westmoreland av
Calonico Guido A (Magaret M) mgr Spfd h 580 Laurel
Cameron E Douglas (Victoria) clk Spfd h 218 Hopkins pl
—Mary M emp 97 Longmeadow r do
—Robert (Velma C) mfr Spfd h 117 Hillcrest av
Camp Charles F in US Marines r 98 Converse
—Wallace V (Flora F) chairman and trust officer Spfd h 98 Converse
Campbell Anne M wid John H r 111 Laurel
—Charles B (Beatrice H) mgr Spfd h off Emerson rd
—Elizabeth G clk Spfd r off Emerson rd
—Frank P in US Navy r 81 Benedict ter
—Fred M (Maude B) pres Spfd h 128 Converse
—George (Jeannette C) maintenance man Spfd h 111 Laurel
—Jane E tchr 825 Longmeadow h 162 Williams

**CAMPBELL**
—Janet M r off Emerson rd
—Joseph A (Sarah J) foreman TelCo h 161 Westmoreland av
—Lee H (Frances P) slsman Spfd h 81 Benedict ter
—Lena S emp 51 Oxford rd r do
—Virginia L rem to Newtonville
Card Phillip E (Marie T) in US Army r 1705 Longmeadow
Carey Eleanor Z wid William B h 33 Emerson rd
Carlisle Herman L (Kathleen B) pres Spfd h 33 Farmington av
—Joanne L student r 33 Farmington av
Carlson Charles E rem to Spfd
—Cyrus L (Charlotte L) rem to Spfd
—Frank L clk Spfd r 89 Longmeadow
—G Walter (Ruth G) adv mgr Spfd h 85 Roseland ter
—Gustaf (Mathilda) h 56 Shaker rd
—Olivia E clk Spfd r 56 Shaker rd
—Oscar F (Signe V) contr Spfd h 89 Longmeadow
—Sopha emp 20 Edgewood av r do
Carlstrom Hermanna O nurse emp 100 Benedict ter r do
Carlton Joseph E rem to Spfd
—Lee C (Rose V) rem to Spfd
Carman Julius F (Marcella L) slsman Spfd h 22 Edson
Carpenter Alice Mrs r 32 Longmeadow
—Bruce F student r 918 Longmeadow
—Fay L (Margaret B) mgr Spfd h 918 Longmeadow
—Ralph G (Louise E) painter h 19 Chandler av
Carr George G (Beatrice M) mgr Spfd h 47 Pleastview av
—Harold F (Ola G) elec Spfd h 16 MassAv
—Ruth E clk Windsor Locks Conn r 16 MassAv
—Thomas G (Mollie J) treas Spfd h 35 Forest Glen rd
Carrier Carl W (Ethel B) installer TelCo h 56 Circle rd
—William S in US Army r 56 Circle rd
Carrigan William H (Vera K) eng Thompsonville Conn h 68 Stirling
Carroll A Ashley (M Elizabeth) v pres-treas Spfd h 194 Eton rd
—Edward J (Mary L) amusement park Agawam h 109 Colony rd
—Herbert F Rev asst pastor St Mary's Roman Catholic Church r 519 Longmeadow
—James W (Rose E) rem to Scarsdale NY
—Marie M rem to Scarsdale NY
—Richard S (Verlie W) pres mgr Spfd h 19 Allen rd
—Robert J rem to Scarsdale NY
Carron Joseph J (Mary M) mech Spfd h 51 Meadow rd
—Palmire Y housewkr r 51 Meadow rd
Carson Joseph elec eng Spfd r 110 Longmeadow
Carswell Thomas S (Louise T) chemical eng Spfd h 244 Overbrook rd
Carter Charles G (Louise P) pres I0 h 182 Farmington rd
—Earl (Marion) broker Spfd h 131 Benedict ter
—G Irving (Kathleen B) mgr Spfd h 177 Hopkins pl
—Nancy clk Spfd r 131 Benedict ter
—Ralph F (Ruth P) v pres Spfd h 109 Greenacre av
—Wilma J wid Harold G h 23 Berwick rd
Carville Daniel F (Florence L) food distributor Spfd h 23 Lawnwood av
—Richard P (Alice M) in US Navy r 24 MassAv
Case Abbie L wid Adelbert r 194 Colony rd
—Kenneth B (Ruth D) office mgr Spfd h 44 Edgewood av
—Leslie W rem to Southwick
—Phillips N (Gretchen) pres treas-gen mgr Spfd h 194 Colony rd
Casimer C Marcou (Elizabeth C) div auditor Spfd h 170 Hopkins pl
Castle Catherine F tchr 139 Converse r 138 do
—William A (Babetta H) clk Spfd h 65 Farmington av
Cathcart Oswald J (Elsie M) prod mgr Spfd h 92 Pleasantview av
—Oswaldo J Jr in US Army r 92 Pleasantview av
Cathrew Colin O (Wilma B) clk Spfd h 469 Maple rd
Catok Victor M (Lottie M) rem to Spfd
Cavanaugh Michael J (Marion C) motor vehicle insp Spfd h 485 Maple rd
Chaffee Jennie wid Nelson V hotel wkr Spfd r 33 Crest av
—Lathrop V elev opr Spfd h 33 Crest av
Chaffin Barbara asst buyer Hartford Conn r 34 Ellington
—Clarence E died Nov 21 1943 age 60
—Gertrude B wid Clarence E h 34 Ellington
Chamberlin LeRoy F in US Navy r 83 Homestead blvd
—Lois M clk Spfd r 83 Homestead blvd
Chambers Chester J (Muriel H) v pres-clk Spfd h 160 Ellington rd
Chapin Homer N (Evelyn B) asst sec Spfd h 133 Pleasantview av
—Neil (Ruth W) ins agt Spfd h 69 Colony rd
Chapman Alfred N (Belle V) foreman town h 32 Lawnwood av
Charnella Charles (Adeline F) treas-mgr Spfd h 43 Greenacre av

Cheney Frank W (Harriet L) coml trav h 198 Edgewood av
Chereskin Frank M physician Spfd r 76 Hazelwood av
—Johnston L (Leah L) physician Spfd h 76 Hazelwood av
Cherichetti Louis (Mary C) railway mail clk h 27 Edgewood av
Chidsey Irving L (Blanche T) treas Spfd h 1446 Longmeadow
Childs Robert P (Winifred E) pres Spfd h 123 Western dr
—William Jr emp Longmeadow Country Club r do
Chisholm Lois tchr 825 Longmeadow r 127 Wenonah rd
Choate Harriet B wid David r 18 Circle rd
—Worthen B facilities assigner Spfd h 18 Circle rd
Christian Science Reading Room 539 Longmeadow
Churchill Deane G (Faith S) in US Army r 74 Riverview av
—Jaqueline V married John Campbell rem to California
—John D educational director Spfd h 74 Riverview av
Cirelli Angelo (Irene J) emp town h 124 MassAv
—Domenico (Filomena) rem to Spfd
Cizek Joseph F (Josephine P) treewkr town h 67 Parkside
Clancy Daniel M (Anne I) pharmacist 487 Longmeadow h 18 Fairfield ter
—Thomas D (Bernice H) in US Army r 18 Fairfield ter
—Virginia M tchr Chicopee r 18 Fairfield ter
Clark C Russell (Marie S) mgr Spfd h 21 Maple rd
—Clifton L (Grace A) clk Spfd h 96 Birchwood av
—Dorice W steno Spfd r 150 Maple rd
—Edward O Jr in US Army h 78 Dover rd
—Frederick B (Alice L) paints WSpfd h 118 Riverview av
—Hallam J (Ruth M) credit mgr Spfd h 909 Longmeadow
—Harry A carp 83 Bliss rd h do
—John H (Edith J) sls director I0 h 81 Dover rd
—Mabel R wid Edward O r 78 Dover rd
—Mildred E married Anthony Larimo rem to Thompsonville Conn
—Ralph N (Sadie F) statistician Spfd h 32 Longview dr
—Raymond J (Madeline S) in US Army h 95 Colton pl
—Verna G clk Spfd r 83 Bliss rd
—Warren E (Lillian M) elec Spfd h 150 Maple rd
Clarke Albert L (Mary A) optician Spfd h 135 Westmoreland av
—Cecil J (Winifred M) maintenance man Spfd h 87 Meadow rd
—Donald B (Florence N) slsman WSpfd h 78 Riverview av
—Emilie C Mrs h 50 Williams
—Evelyn clk Spfd r 135 Westmoreland av
—Frederick C Jr (Rosamund) in US Army r 18 Farmington av
—Harold W (Ethel A) dentist Spfd h 172 Greenacre av
—Laura B wid Frederick C h 18 Farmington av
Classie Joseph W (Dorothy C) asst mgr Spfd h 103 Warren ter
—Virginia B student r 103 Warren ter
Claus Edward G (Carolyn G) slsman Spfd h 24 Bliss rd
Clement Clyde H (Adele L) insp Spfd h 140 Warren ter
—Harold S in US Navy r 140 Warren ter
Cleveland Gussie emp 224 Ellington rd r do
Clifford John C (Louise A) sls mgr Spfd h 4 Allen pl
Clifton Arthur N (Winifred B) sls eng Spfd h 15 Villa
Clubs—See Assns Clubs and Societies—Classified Directory
Clymer William B S (Anita B) personnel supv E Longmeadow h 55 Benedict ter
Coach Marie M wid George emp 182 Colony rd r do
Coburn Melvin L (Catherine) claim adjuster Spfd h 88 Westmoreland av
Coderre Eugene J (Gladys V) auto mech Spfd h 120 Homestead blvd
Coes Rufus P (Susan) insp Spfd h 53 Glenwood cir
Cohen Abraham L (Esther M) pres WSpfd h 549 Laurel
—David F (Fannie J) slsman h 58 Meadowbrook rd
—David O (Hannah M) in US Army h 34 Stirling
—Gilbert O (Mary) slsman h 50 Warren ter
—Marcia H married Samuel Kronenburg rem to Garden City NY
—Max I (Sophie) scrap iron Spfd h 85 Englewood dr
—Monte (Goldie J B) treas-gen mgr Spfd h 508 Laurel
Cohn Louis (Bertha P) gauge dept asst Spfd h 69 Western dr
Colby Bernard A (Gladys W) pres Spfd h 120 Longview dr
—Phyllis M rem to NY
Cole Esther wid Horace emp 133 Pleasantview av r do
Coles Helen Mrs emp 44 Falmouth rd r do
Coll Mary E r 116 Converse
Collier LeRoy I (Gertrude I) acct Spfd h 126 Nevins av

REAL ESTATE RENTALS APPRAISALS
A. C. WHITE, JR., REALTOR
293 Bridge Street Telephone 2-5109
INSURANCE PROPERTY MANAGEMENT

FORBES & WALLACE . . SHOPPING CENTER FOR WESTERN NEW ENGLAND

Collins Clarence F (Mildred G) h 73 Field rd
—Edwin F (Phyllis) broker Spfd h 66 Meadowbrook rd
—Everett D prod eng Spfd r 73 Field rd
—Thomas J (Doris R) lwyr Spfd h 27 Wendover rd
Collord Harry C (Julia) h 165 Bliss rd
Colton Henry F (Esther C) asst cashier Spfd h 79 Birchwood av
—Henry F Jr in US Army r 79 Birchwood av
—Samuel H (Ruth P) personnel director MCCo h 27 Longmeadow
Colwell Helen P wid Harris A h 164 Farmington rd
Combs Barbara J student r 54 Chatham rd
—Louis E (Hazel B) slsman Spfd h 26 Belleclaire av
—Raymond L (Dorothy P) towel supply Spfd h 54 Chatham rd
Comtois Louis G (Minnie V) mach Spfd h 403 Maple rd
Condon James J r 210 Bliss rd
—John W (Hazel B) assembler h 210 Bliss rd
Conley Charles M (Josephine S) steel rep Spfd h 49 Dover rd
Connell Irma tchr 139 Converse h at Spfd
Connor Edward C (Helen W) sls mgr Westfield h 79 Shaker rd
—Frederick J (Lucille D) in US Army r 184 Edgewood av
—Henry W (Pauline) executive director Spfd r 12 Longmeadow
—Herbert F (Madeline G) slsman Boston h 43 Longmeadow
—Timothy E h 12 Longmeadow
Conrade Geraldine E student r 359 Bliss rd
—Paul W (Marie E) asst supt Spfd h 359 Bliss rd
Conroy John J (Lazdo H) mach adjuster h 750 Laurel
—William G (Beatrice S) letter carrier h 86 Lawnwood av
Contois Philip (Angelina) crater WSpfd r 158 Lawnwood av
Converse Donald R (Doris L) ins agt Spfd h 173 Bliss rd
—Marion L wid Horatio L emp 492 Longmeadow r do
—Vera A wid Charles T h 27 S Park av
Conway Christopher M (Mary B) rem to Scarsdale NY
—Thomas J (Rose M) plumber Spfd h 33 Dover rd
Cook Frank O (Sarah E) h 54 Longview dr
—Gloria M hairdresser Spfd r 369 Bliss rd
—Lovell H (Margaret J) ins Spfd h 9 Lewellyn pl
—Vernon F mech Spfd r 54 Longmeadow
—William R (Helen) mgr Spfd h 369 Bliss rd
Cooley Charles B (Maude H) lwyr Spfd h 145 Belleclaire av
Cooper Chester H (Marion F) eng Spfd h 21 Homecrest
—Elizabeth J rem to Bridgeport Conn
—John M (Norma S) mgr Spfd h 71 Birchwood av
—Joseph C (Gladys N) slsman Spfd h 131 Greenacre av
Cordner Herbert J (Cynthia) driver Spfd r 151 Bliss rd
—Thomas J (Edith E) contr Spfd h 151 Bliss rd
Corey Dennis E (Margaret C) dept mgr Spfd h 186 Longmeadow
Cornelssen Cornelius W (Jane E) sls mgr Spfd h 19 Western dr
—Cornelius W J in US Army r 19 Western dr
—Marie wid Cornelius W died Oct 30 1943 age 76
Corriveau Joseph A (Irene C) dentist Spfd h 124 Westmoreland av
—Joseph V in US Army r 124 Westmoreland av
Cort Royce A (Betty J) procurement asst Spfd r 164 Farmington rd
Costigan Alice A student r 74 Clairmont
—John E (Helen J) slsman Spfd h 74 Clairmont
Cote Shirley J married Fred Gilbert rem to Tennessee
Coughlin Nora emp 205 Colony rd r do
Coulson G Campbell (Jeanne A) gen agt Spfd h 40 Sylvan pl
Coulter James (Margaret) carp h 37 Westmoreland av
—Mary B priv sec Spfd r 37 Westmoreland av
Cournoyer Victor A (M Amanda) brakeman B&A h 63 Lawnwood av
Coutant Harry C section mgr Spfd r 132 Mass av
Couture Edward rem to New Jersey
Cowles Edward J (Mary V) mach WSpfd r 110 Lawnwood av
Cox Effie B wid James W h 195 Bliss rd
Coyer William E (Ethel C) sheet metalwkr Spfd h 272 Burbank rd
Craig Agnes H r 891 Longmeadow
—Donald civil eng Spfd r 81 Converse
—Elizabeth H wid Frederick T h 81 Converse
—Marion H r 41 Benedict ter
—Myrtie B h 41 Benedict ter
—Paul F (Louise M) managing editor Spfd h 90 Westmoreland av
—W Emerson (Vera P) whol paper Spfd h 6 Chatham rd
Crane Austin H (Marjorie) r 64 Sylvan pl
—Donald B in US Army r 84 Meadowbrook rd
—Frances r 64 Sylvan pl
—James B (Georgia) h 84 Meadowbrook rd
—Rubie S wid Samuel H h 64 Sylvan pl
Cranford Alecia M wid Robert L r 122 Ellington
Craven Roy A (Cora) office mgr Thompsonville Conn h 113 Longmeadow
Crippen Norman D (Elizabeth E) messenger RyEx h 67 Warren ter
Criscitelli Albert J died Oct 4 1943 age 33
Cronk Herbert G (Daisy S) carp Spfd and supt bdg dept Town Hall h 83 Lincoln rd
—Royal H in US Army r 83 Lincoln rd
Crosby Clarence L (Salome L) caretaker h 91 Shaker rd
—Frank A (Marion L) foreman IO h 95 Ellington
—Frank A Jr eng E Hartford Conn r 95 Ellington
—John L (Bessie F) emp traffic dept TelCo h 21 Elmwood av
—John L Jr in US Navy r 21 Elmwood av
—Priscilla E steno Spfd r 95 Ellington
—Robert A in US Navy r 95 Ellington
Cross Adelbert D in US Army r 56 Roseland ter
—Charles M (Lora A) elec eng WSpfd h 56 Roseland ter
—Robert A (Virginia H) in US Army r 165 Farmington rd
Crowell Alan W (Elizabeth M) rem to New Haven Conn
Crowther Elizabeth R nurse US Navy r 28 Bliss rd
—Lillian A wid Robert W h 28 Bliss rd
—Richard (Jean) in US Merchant Marine r 28 Bliss rd
—Samuel D (Patricia) in US Merchant Marine r 28 Bliss rd
Crumit Frank died Sept 7 1943 age 53
—Julia S wid Frank radio artist r 47 Roseland ter
Cruttenden Walter B (Marie H) v pres Spfd h 32 Overbrook la
Crystal Mary E wid William L r 17 Emerson rd
Cullen Alexander (Heather) in US Army r 1104 Longmeadow
Cummings Edward J (Marion L) dept mgr Spfd h 186 Williams
—Eva tchr 139 Converse h at Spfd
—Ralph B (Mildred H) in US Army r 70 Hazelwood av
Cunliffe J William (Harriet L) resident agt and real est Spfd h 24 S Park pl
Cunningham Hazel S Mrs r 111 Warren ter
—Marcus K in US Army r 30 Pleasantview av
—May emp 115 Overlook rd r do
—Merton A (Bertha K) bdg contr 30 Pleasantview av h do
Curran Catherine emp 50 Meadowbrook rd r do
—Hazel M Mrs clk Spfd r 44 Homestead blvd
—William J (Hazel M) shipping clk Spfd h 44 Homestead blvd
Curry Eleanor emp 55 Dover rd r do
Curtis Grace M wid Walter M rem to Chicago Ill
—Stanley (Eunice T) supt Spfd h 93 Hillcrest av
Cushing Paul E (Pearl A) eng Boston h 126 Greenacre av
Cushman Frank J (Louise S) rem to NY
—Walter K (Alberta B) acct Spfd h 128 Benedict ter
Cutler Ernest R (Madeleine) in US Army r 196 Laurel

DALE JANE M tchr Norwich Conn r 19 Warren ter
—Mary E dietitian Malden r 19 Warren ter
—Russell P (Jennie M) pres Spfd h 19 Warren ter
—Russell P Jr (Margaret) in US Army r 19 Warren ter
Daley Edward M in US Army r 33 Meadowbrook rd
—Frederick J (Joan M) in US Navy r 33 Meadowbrook rd
—Michael J (Isabelle B) gen contr 33 Meadowbrook rd h do
Daly Elizabeth M rem to Spfd
Daniels Carroll W (Mildred C) slsman Spfd h 1 Prescott pl
—Charles B (Jennie M) mgr Spfd h 34 Edson
—J Warren (Ruth M) dist rep Cleveland O h 24 Nevins av
Danielson Gustave (Agnes) carp Spfd h 267 Williams
Danno Elsie clk Spfd r 220 Longmeadow
D'Antonio Alfred A draftsman Spfd r 126 Meadow rd
—David M in US Navy r 126 Meadow rd
—Emily M picker r 126 Meadow rd
—Gaetano P in US Navy r 126 Meadow rd
—Pietro M (Carmela M) emp town h 126 Meadow rd
Danziger Milton (Agnes M) asst gen mgr Spfd h 75 Clairmont
Darling D Paul (Floe) coml trav h 145 Longmeadow
—Helen S wid Frederick B r 52 Cooley dr
Darnley Stuart R (Eleanor C) installer TelCo h 26 Elmwood av
Davenport Harold L (Miriam H) with War Production Board Spfd h 40 Edgewood av
—John H in US Army r 40 Edgewood av
Davey Leroy R asst purchasing agt Spfd r 134 Wenonah rd
—Roy S (Cora M) adv Spfd h 134 Wenonah rd
Davidson Archer W real est and ins Spfd h 96 Colton pl
—Archer W Jr (Marion L) mach r 96 Colton pl
—Marion educational director First Church of Christ r 51 Fairfield ter
Davis Arthur A (Jane E) eng Spfd h 60 Longfellow dr

DAVIS
—Barbara r 117 Ellington
—Charlotte G companion r 71 Edgewood av
—Emma F wid Harry K h 24 Mass av
—Eugene H steel cutter WSpfd r 73 Converse
—Frank rem to Spfd
—James E (Ruth B) lwyr and ins Spfd h 45 Brittany rd
—John L (Minnie L) assembler Spfd h 105 Maple rd
—Lawrence (Marion D) pres Spfd h 117 Ellington
—William H (Virginia B) in US Army r 59 S Park av
—William K (Mary E) slsman Spfd h 66 Lincoln rd
Davitt Donald J h 7 Lewellyn pl
—Donald J Mrs (Mary F) died Oct 3 1943 age 70
Dawes Edmund B (Ethel M) stock clk SGLCo h 95 Meadow rd
—Edmund F in US Navy r 95 Meadow rd
Day Russell B (Beatrice C) prod eng WSpfd h 41 Cooley dr
Dean Harry B (Charlotte B) dist mgr Spfd h 193 Edgewood av
—Thomas N (Catherine) janitor 693 Longmeadow h rear 693 do
—Thomas N Jr (Elizabeth N) in US Army r 55 Field rd
—Thomas P r 32 Longmeadow
DeAngelis A Domenick mach opr Spfd r 452 Maple rd
—Carmine emp town h 452 Maple rd
—Joseph W in US Army r 452 Maple rd
DeBlois Claire A typist WSpfd r 103 Pleasantview av
—J Paul A in US Army r 103 Pleasantview av
—Leo B (Alice P) bdg contr 103 Pleasantview av h do
—P Leonie married Edmund Wallace rem to Spfd
Decker Edward S Jr (Lucy W) treas Spfd h 108 Colony rd
Deems William F (Marjory) pilot h 122 Pleasantview av
Deffley Thomas M (Theresa I) industrial eng Thompsonville Conn h 25 Berwick rd
DeForest C Robert in US Navy r 98 Hopkins pl
—Pearl S wid Charles H director Spfd h 98 Hopkins pl
D'Elia Eleanor M r 137 Laurel
—Lawrence N (Mary I) clothing designer Chicopee h 137 Laurel
—Lawrence N Jr in US Army r 137 Laurel
Delisle Richard I (Mabel H) clk Spfd h 73 Converse
Delonnay Gerald (Sophia R) in US Navy r 136 Bliss rd
—Sophia R Mrs beautician Spfd r 136 Bliss rd
DeMeyer Edgar S (Winifred M) pres Spfd h 14 Windsor pl
—John E (Maude R) pres NY h 84 Benedict ter
DeMontigny Leo A (Irene K) mgr Spfd h 106 Westmoreland av
Dempsey John F rem to Boston
Denault Mary I Mrs h 734 Longmeadow
Denison John A (Laura P) judge Spfd h 28 S Park av
Densmore Rollin F (Mary A) embalmer Spfd h 124 Benedict ter
Derosa Salvatore (Edith) emp town h 80 Meadow rd
Derouin Edmond A clk Spfd r 184 Edgewood av
—Ernest J (Blanche B) grocer and meat Spfd h 184 Edgewood av
DeRush W Davis (Alice A) real est 148 Greenacre av h do
Deschler Karl (Thekla M) compositor Spfd h 44 Riverview av
Desmond Charles H clk 776 Longmeadow h at Holyoke
—Daniel L (Juliette A) ins agt Spfd h 111 Longfellow dr
deSylva Frank J (Charlotte M) slsman h 201 Converse
Deuel Alfred J (Eva G) office mgr WSpfd h 12 Hillcrest av
—Alfred M in US Navy r 12 Hillcrest av
Devine J Murray (Clothilde E) in US Navy r 27 S Park av
—Mae emp 15 Meadowbrook rd r do
DeVylder Justin (Gertrude) jeweler Spfd h 441 Maple rd
Dewey William F (Mary L) consulting eng Boston h 76 Ellington
DeWitt Harry K (Harriet R) hospital technician h 96 Hazelwood av
DeWolfe Montague W (Mary E) asst sec-treas Spfd h 114 Greenacre av
Dick Palmer M (Helen D) statistician Spfd h 187 Longmeadow
Dickinson John L (Florence K) field mgr WSpfd h 78 Colton pl
—Marjorie E supv art public schools 811 Longmeadow h at Holyoke
Dickson Loretta clk Spfd r 121 Laurel
Didrikson Sven G (Marion E) railway mail clk h 202 Williams
Dietrich George (Elizabeth) foreman Spfd h 65 Shaker rd
—Howard H (Catherine C) eng Spfd h 857 Longmeadow
Dingwell Paul D (Elizabeth B) eng WSpfd h 73 Farmington av
Dion Alice I married Alphonse Issa rem to Spfd
—Blanche L packer Spfd r 114 Barrington rd
—Charlotte E stock clk Spfd r 114 Barrington rd

SALES RENTALS MANAGEMENT HENRY M. CLARK CO., REALTORS 100 BROADWAY TELEPHONE 7-0231 APPRAISALS MORTGAGE LOANS

**WEEKS LEATHER STORE** **LUGGAGE TRUNKS - BRIEF CASES Small Leather Goods**
**1341 MAIN STREET (Next to Union Trust)** **TELEPHONE 6-1541**

DION
—Henry A in US Army r 114 Barrington rd
—Samuel H (Lottie T) emp town h 114 Barrington
DiSanti Anthony (Theresa L) mach Spfd h 28 Bellevue av
—Arthur J die sinker Spfd r 28 Bellevue av
—Joseph R letter carrier r 28 Bellevue av
Doak William E (Bertha) foreman Chicopee h 65 Lincoln pk
Doane Robert E (Adelaide P) asst treas Spfd h 25 Meadowbrook rd
Dobbin Leonard G r 106 Westmoreland av
Dockham Ivan M (Jean R) ins Spfd h 101 Colton pl
Dodge Annie E wid William A r 84 Englewood dr
Doggett Leland L (Olive D) h 153 Western dr
Doherty Louis W (Mary S) lwyr Spfd h 118 Farmington av
—Patrick J r 6 S Park pl
—Rose M housekpr r 80 Mill rd
Dolan John F Jr (Grace) sls mgr Spfd h 128 Farmington
Dolcourt David A (Jean) executive Spfd h 40 Elmwood av
Dole DeWitt C (Marjorie E) watchmkr Spfd h 152 Bliss rd
—John M (Helen A) in US Army r 142 Bliss rd
Donahue Anna wid Patrick J r 96 Riverview av
—Ellery J ins adjuster Spfd h 96 Riverview av
Donavan Bernard D (Dorothy F) mgr Spfd h 1423 Longmeadow
Donohoe John B (Olive L) slsman NY h 136 Converse
Donovan Francis E (Mary M) optometrist Spfd h 61 Birchwood av
—Milton J (Ruth M) lwyr Spfd h 19 Chatham rd
Doolittle Mary G M wid Edwin F r 52 Chandler av
Dorman Edson R (Bessie G) mech eng New Haven Conn h 87 Converse
—Edson Rice in US Army r 87 Converse
—Jennie M clk Spfd r 87 Converse
Dorn Dorothy E model NY r 16 Pleasantview av
—Joseph W (Edith R) mgr Spfd h 16 Pleasantview av
Doty Foster W (Anne V) pres Spfd h 206 Colony rd
—Foster W Jr student r 206 Colony rd
Doubleday Edwin C (Gertrude R) acct Spfd h 44 Meadowbrook rd
Dougan Leonora supr music public schools 837 Longmeadow h at Spfd
Dow Howland S (Elsie M) rem to Florida
—James N (Florence M) chemical eng Thompsonville Conn h 542 Laurel
—Walter K (Virginia T) v pres Chicopee h 44 Farmington av
Dowd Edward M rem to Spfd
—Johanna F wid Daniel D h 34 Bliss rd
—Mary A steno Spfd r 34 Bliss rd
Dowley Kenneth C (Olive R) pres Spfd h 91 Colony rd
—Kenneth C Jr r 91 Colony rd
—Richard R in US Coast Guard r 91 Colony rd
Downey Edith emp 216 Overbrook rd r do
Downs Thomas F (Marie L) slsman h 24 Wendover rd
Doyle Catherine I r 898 Longmeadow
—Leo (Anne) mgr Spfd h 74 Warren ter
Draper George O (Lou H) co-ordinator Spfd h 281 Converse
Dreher Louise A drsmkr Spfd r 101 S Park av
Drew Marion R wid William W r 134 Crescent rd
Drewniak Christine rem to Chicopee
Drewrey Guy H (Louise) Brigadier General US Army h 128 Wenonah rd
Driscoll Jerome F (Dorothy M) eng Spfd h 151 Wenonah rd
Drummey William J (Olive J) supt Spfd h 43 Lincoln rd
DuBois Yvonne M emp 280 Longmeadow r do
DuBon Jane M married Erling Benson
—Walter J (Florence M) slsman Spfd h 107 Wenonah rd
Duchesneau Rose emp 25 Warwick r do
Dudley Alice clk Spfd r 73 Colton pl
—Harold C (Ann) ins broker Spfd h 73 Colton pl
—Harold M (Margaret) clk Washington DC r 73 Colton pl
Duffin Orley L (Orin) tchr Spfd h 61 Windsor pl
Duffley Shirley M clk Spfd r 295 Hopkins pl
—Thomas G (Mildred M) credit mgr Spfd h 295 Hopkins pl
Duke John (Helen C) ins broker Spfd and ins 41 Dover rd h do
—John E in US Army r 41 Dover rd
Dunlop Richard D (Alice W) chemical eng Spfd h 103 Field rd
Dunn Henderson S (Anna Ray) sls rep Spfd r 13 Nevins av
Dunton Elsie L wid Ralph E emp 19 Ellington r do
Duryea Merle J (Marion E) h 17 Farmington av
Duval Aime J (Gertrude J) slsman Spfd h 98 Lawnwood av
—Ernest L clk r 98 Lawnwood av
DuVarney David (Marie E) (The Beauty Studio) 398 Longmeadow h 64 Belleclaire av
—Donald M (Helen A) (The Beauty Studio) 398 Longmeadow h 56 Belleclaire av
—Yvonne A manicure 398 Longmeadow r 64 Belleclaire av

Dwinell Clyde W (Mary C) slsman Spfd h 173 Hopkins pl
—Mary C Mrs executive director Spfd r 173 Hopkins pl

EAKER SIDNEY C (Marion S) eng Spfd h 146 Wenonah rd
Eames Owen W Rev (Ellamae) rem to Spfd
Earthrowl Francis H (Ruth H) rem to Brimfield
—Frank H Jr student r 105 Riverview av
East J Victor (Elizabeth T) designer Spfd h 1072 Longmeadow
Eastwood Eric (Allison J) mgr Spfd h 237 Longmeadow
Edgerton Howard B (Ruth) eng Spfd h 77 S Park av
—Lilian S r 77 S Park av
Edwards George H r 97 Greenacre av
—K Scott rem to Suffield Conn
—Kenneth S (Stella L) rem to Suffield Conn
—Kenneth W mech eng Spfd h 120 Colton pl
—Minot R (Alice L) factory mgr Holyoke h 20 Roseland ter
—William H (Muriel H) slsman Boston h 97 Greenacre av
Egan Joseph F Jr (Bernice) in US Army h rear 640 Dwight rd
Eichstaedt Madeline G wid Howard E married Herbert F Conner
Eldred Allen D (Helen M) bookbinder Spfd h 58 Englewood dr
—Allen W in US Army r 58 Englewood dr
—Richard D in US Navy r 58 Englewood dr
Elkin Louis (Dora) tailor 471A Longmeadow h at Spfd
Elliot Walter R (Anne W) prod mgr Spfd h 36 Hawthorn
Elliott Emerson W (Marjorie) branch mgr Spfd h 38 Dover rd
Ellis Harry R (Marion H) pres Spfd h 170 Overbrook rd
—Sherman C (Olga E) rem to Spfd
—Theodore W (Gladys B) lwyr Spfd h 95 Normandy rd
Ellison Alfred B in US Navy r 147 Lawnwood av
—Cecil in US Marines r 147 Lawnwood av
—Verne W (Claribel M) toolmkr Spfd h 147 Lawnwood av
—Verne W Jr in US Marines r 147 Lawnwood av
Ely Walter E (Nellie M) foreman Spfd h 80 Greenacre av
Emerson George S (Gladys) treas Spfd h 38 Oxford rd
—Robert F (Sophie A) asst custodian Spfd h 450 Longmeadow
—Robert E (Nellie V D) v pres-treas Spfd h 15 Durham rd
Ensenbacher Frederick W (Cecelia E) foundry Spfd h 980 Longmeadow
—Jean A clk ESpfd r 980 Longmeadow
Epstein Meyer K (Kittie A) industrial equipment eng Spfd h 62 Ellington
—Samuel in US Army r 62 Ellington
Erickson Harold A (Ruth S) clk Spfd h 26 Hawthorn
—Phyllis R office sec Spfd r 26 Hawthorn
Ericson Carolyn M wid Carl L h 100 Benedict ter
Ertel Charles W (Louise S) clk Spfd h 25 Villa
—Frances L clk WSpfd r 25 Villa
Ervine Elizabeth wid Samuel r 76 Greenacre av
Erwin Janet A office sec Spfd r 212 Laurel
Esenwein J Berg (Caroline M) author h 108 Edgewood av
Estey Roger B (Doris B) field asst WSpfd h 663 Longmeadow
Euson Clarence A R mason 98 Longmeadow h do
Evans Clarence E (Alda S) slsman h 73 Westmoreland av
—Lawrence G (Elizabeth) plumber Spfd h 23 Fernleaf av
Eveleth N Saxton (Margaret) clk Spfd h 418 Longmeadow
Everson Ernest A chief clk Spfd h 76 Greenacre av
Evrard Hazel E clk Hartford Conn r 1650 Longmeadow

FAFARD CONRAD J (Annette M) hay and straw Spfd and 226 Greenacre av h do
Fagan Paul P (Helena L) window trimmer Spfd h 60 Nevins av
Fagens Lettie emp 67 Bliss rd r do
Fahringer Victor T (Elizabeth M) rem to Washington DC
Falconer James A (Norma F) treas Spfd h 37 Lincoln pk
—James A Jr in US Navy r 37 Lincoln pk
—Thomas in US Army r 37 Lincoln pk
Fardy Thomas F (Mildred P) used car mgr Spfd h 77 Berwick rd
Farnham Paul E (Florence K) coml trav h 15 Wenonah rd
Farrell Ernestine B wid Edward P r 184 Edgewood av
Faucett Vivian S Mrs emp 41 Dover rd r do
Feine Haselden M (Virginia B) officer Spfd h 90 Warren ter
Fenton Dorothy G steno Spfd r 68 Nevins av
—Edward L (Marion E) lwyr Spfd h 425 Maple rd
—Marion E Mrs lwyr Spfd r 425 Maple rd
—William G (Helga M) clk Spfd h 68 Nevins av

Ferguson Eunice B Mrs clk Spfd r 85 Pleasantview av
—George W (Margaret E) pres Spfd h 53 Sylvan pl
—George W (Sarah P) purchasing agt WSpfd h 265 Converse
—William B (Eunice B) in US Navy r 85 Pleasantview av
Fernald Lloyd D (Gladys N) investments Spfd h 30 Warren ter
Ferry Harry J slsman Holyoke h 37 Birnie rd
—James E (Gladys E) tool eng Spfd h 111 Colton pl
—Margaret W rem to Washington DC
Ferver George C (Rae R) v pres Spfd h 986 Longmeadow
Fettes James (Longmeadow Beauty Salon) 137 Longmeadow h at Spfd
Fewkes Celia wid Morris h 19 Stirling
—Mary E tchr Spfd r 19 Stirling
Fewks Laura Mrs r 32 Longmeadow
Field Charles M (Sara B) bricks Spfd h 91 Greenacre av
—Douglas B in US Army r 91 Greenacre av
—Irving P (Daisy M) coml trav h 200 Maple rd
—June P conf Enfield Conn r 200 Maple rd
—Margaret steno Boston r 91 Greenacre av
—Paul M (Stella L) broker Boston h 174 Longmeadow
Fielding A Mildred Mrs sec to school supt Spfd r 70 Belleclaire av
—Warren S (A Mildred) clk Spfd h 70 Belleclaire av
Fieldman Frances wid Joseph h 140 Laurel
—Gladys typist Spfd r 140 Laurel
—Norman J (Hazel) in US Army r 140 Laurel
—Ruth bkkpr Spfd r 140 Laurel
—Samuel (Selma) pres Spfd h 41 Clairmont
—Sidney acct Spfd r 140 Laurel
Fienemann John C (Elizabeth F) mgr Spfd h 1451 Longmeadow
Filkins Elmer S (Suzanne P) in US Marines r 1050 Longmeadow
Fink Eugene S (Betty A) rem to Spfd
Finnan Raymond J (Margaret B) mgr Spfd h 7 Tecumseh dr
First Church of Christ Congregational 763 Longmeadow
—Church of Christ Scientist 530 Longmeadow
—National Stores Inc William F Gleason mgr grocers and meats 408 Longmeadow
Fischer Chester O (Grace N) v pres Spfd h 46 Oxford rd
—H Virginia student r 46 Oxford rd
Fisher Arthur C (Helena R) coml trav h 50 Pleasantview av
—Edna A emp 33 Meadowbrook rd r do
—Harry (Frances R) pres-treas Spfd h 65 Laurel
Fisk Noyes M (Elizabeth W) slsman h 217 Laurel
Fitch Harry L (Bessie M) slsman Spfd h 121 Bliss rd
FitzGerald Bridie emp 18 Severn r do
Fitzgerald James F (Mary E) railway mail clk h 36 Lincoln pk
FitzPatrick Ann N emp 135 Forest Glen rd r do
Fitzpatrick John A (Florence C) real est Spfd h 19 Harwich rd
Fitzsimmons Raphael R (Alice M) acct Spfd h 21 Fairfield ter
Flagg Ada E wid Frederick E h 896 Longmeadow
—Eugene M (Davidina F) supr switchman TelCo h 50 Lawnwood av
—Rebecca S tchr Spfd r 896 Longmeadow
Fleck F John (Dora M) prod mgr Spfd h 89 Laurel
—John J in US Navy r 89 Laurel
Fleming Clifford D (Flora L) grocer Spfd h 152 Wenonah rd
Flims Jane emp 541 Laurel r do
Flint Lawrence R (Virginia R) sls mgr CFalls h 84 Elmwood av
Flood Charles J (Kathryn B) pharmacist Spfd h 752 Longmeadow
—George T (Mary E) slsman h 133 Belleclaire av
—Kathryn B Mrs tchr 139 Converse r 752 Longmeadow
—Peggy A rem to California
—William H (Claire F) coal Spfd h 132 Benedict ter
Flowers Leonard C (Dorothy C) chemical eng Spfd h 101 Wenonah rd
Fobare Alexander H r 79 Hawthorn
Foley Edmund D (Mary M) prod mgr Thompsonville Conn h 4 Hawthorn
—Frederick (Sue) carp Spfd h 32 Homecrest
—Frederick T Jr (Dorothy) in US Army r 32 Homecrest
—John clk Spfd r 32 Homecrest
—John L in US Army r 115 Wenonah rd
—Marion steno Spfd 32 Homecrest
—Miriam A r 115 Wenonah rd
—Nelson H (Elsie G) industrial eng Spfd h 94 Westmoreland av
—Paul A in US Army r 115 Wenonah rd
—Roger J (Florence J) asst chief procurement insp US Govt r 90 Lincoln rd
—Stanton W in US Army r 94 Westmoreland av
—Timothy J (Anna D) real est Spfd h 115 Wenonah rd
Fontaine Rose B housekpr r 112 Bliss rd
Forbush Alfred M expediter Spfd r 98 Edgewood av

*We give S&H Green Stamps*
Poole's **Springfield Managed and Conducted for Over Thirty Five Years**

FIELD, EDDY & BULKLEY
1200 MAIN STREET PHONE 4-1112
INSURANCE
Fire -- Accident -- Auto

FORBUSH
—Erwin H (Florence M) sec Spfd h 98 Edgewood av
Ford Clara B rem to Westfield
—Mary M wid Clarence M r 79 Hazelwood av
Forrest George M (Florence L) stock broker Spfd h 100 Dover rd
Fortin Harry J (Marie R) fireman Stamford Conn h 35 Booth
Fortune Amber A wid Hollis E rem to Spfd
—Herbert C rem to Spfd
Fosdick G Morris (Florence N) ins Spfd h 39 Birchwood av
Foss Eva H r 32 Longview dr
—Henry D purchasing agt Spfd h 71 Benedict ter
Foster Charles S (Mae) service man Garwood NJ h 109 Bliss rd
—Esther L student r 72 Hillcrest av
—Mary J student r 72 Hillcrest av
—Russell T (Mary R) mgr WSpfd h 160 Shaker rd
—Samuel F (Louise A) bank sec Spfd h 72 Hillcrest av
Fowler Frederick N (Abbie S) civil eng Boston h 101 Converse
—Louis A (Rose H) foreman Spfd h 93 Bliss rd
Fox Louise E J Mrs r 200 Laurel
Foyste Annette L r 30 Williams
Frame Clinton D (Irene E) floor mgr Spfd h 147 Laurel
Francis Mary E died June 21 1943 age 50
Frank Barnett (Anna B) pres-treas Spfd h 43 Fernleaf av
—Charles L (J Adelaide) slsman Spfd h 133 Ellington
—Lester W (Helen) sale eng Spfd h 207 Converse
—Mary wid Joseph r 49 Dover rd
Frary Stanley H (Doris I) supt CFalls h 28 Ellington
—Thomas C (Marjorie C) time study analyst Thompsonville Conn h 447 Maple rd
Fredericks George J (Gladys H) slsman h 126 Belleclaire av
—Kenneth G in US Army r 126 Belleclaire av
Freeman Willard B (Katharine K) slsman h 21 Birchwood av
Fresh Elizabeth M rem to Spfd
Friedman Lawrence D (Lucie P) lwyr Spfd h 704 Laurel
Frilen Carol J clk Spfd r 19 Rosemore
—Rudolph G (Elsie C) pres-treas Spfd h 19 Rosemore
Frolland Ralph E (Josephine R) asst mgr Spfd h 29 Rugby rd
Fulton Rena K wid Albert W h 72 Greenacre av
Furcolo J Foster (Kathryn E) lwyr Spfd h 600 Longmeadow
Furguson William B (Eunice B) in US Navy r 85 Pleasantview av
Furlong Roland A (Freida M) stationery Spfd h 492 Longmeadow
Furrows Nettie I Christian Science practitioner 112 Bliss rd h do

GAGE LEONARD B (Dorothy C) mgr Spfd h 42 Chatham rd
Gagne Edgar carp r 238 Longmeadow
Gagnon Loretta E Mrs cardmkr r 184 Edgewood av
Gaines Charles W painter h Edgewood ter
Galbraith Mary L clk Spfd r 190 Laurel
—Robert (Mary) insp US Govt h 190 Laurel
Gale Alwyn C (Margaret) in US Army r 133 Lawnwood av
—Margaret draftsman Spfd r 133 Lawnwood av
—Myron L (Madeline D) garage Thompsonville Conn h 64 Edgewood av
Gallagher George A (Gertrude M) mgr Spfd h 55 Fernleaf av
Gallerani Alterio in US Army r 43 Maple rd
—Bruno M in US Army r 43 Maple rd
—Giuseppe (Aldina A) caretaker 1428 Longmeadow h 43 Maple rd
Gallo Helen Mrs emp 756 Longmeadow r do
Galvin Clement P (Selma F) mach adjuster Spfd h 29 Elmwood av
Gamble Irma H clk Assessors Office 20 Williams r 149 Homestead blvd
—John H policeman h 149 Homestead blvd
—Raymond C in US Army r 149 Homestead blvd
Ganley Margaret C h 123 Englewood dr
—Margaret E lwyr Spfd r 123 Englewood dr
—Mildred G clk Spfd r 123 Englewood dr
Ganner George (Fermine) mach h 56 Lawnwood av
Gardner Effie wid George H r 105 Maple rd
—Ernest M in US Army r 101 Belleclaire av
—James I (Ernestine G) auditor Spfd h 101 Belleclaire av
—James I Jr ins Spfd r 101 Belleclaire av
—Norman H (Alice J) insp eng Spfd h 102 Riverview av
Garen Frank W (Lillian M) coml trav h 62 Bliss rd
—John in US Army r 62 Bliss rd
Garlock Mott A (Helen E) emp investment dept Spfd h 17 Arlington rd
Garnett Audrey R clk Spfd r 104 Benedict ter
—Carroll L (Audrey D) sec Spfd h 104 Benedict ter
Garvey John W (Elizabeth F) slsman Spfd h 173 Williams

Gates Earle B (Clara M) profiler Spfd h 640 Dwight rd
—Katherine wid Charles r 1596 Longmeadow
Gaudette Elmore (Harriet) in US Navy r 33 Edgewood ter
Gaudreau Edward R foreman Spfd r 141 Englewood rd
—Richard J (Genevieve M) pres Spfd h 141 Englewood rd
Gaugh Charles F (Eva G) h 72 Crescent rd
—Frederick G rem to Pleasantville NY
Gaulin Joseph E (Anna M) clk PO h 54 Nevins av
Gavin Linus A (Irene) slsman Chicopee h 35 Roseland ter
Gay Benjamin F (Frances M) photographer Spfd h 60 Summit av
Gaynor Cecil in US Navy r 63 Pleasantview av
Gebeau Marshall G (Louise M) in US Marines h 158 Barrington rd
—Walter A (Edna A) toolmkr Spfd h 132 Barrington rd
Gelina Ernest L (Irene F) chauf Spfd h 433 Maple rd
Gellatly Ernest W (Louise M) rem to NY
Gemme Ora B emp 33 Emerson rd r do
Gerould Frank T in US Army r 235 Overbrook rd
—Walter B (Dorothy T) v pres Chicopee h 235 Overbrook rd
—Walter B Jr in US Army r 235 Overbrook rd
Getchell Frederick E (Margaret E) clk Spfd h 93 Edgewood av
Getz Clarence H (Florence O) credit examiner Spfd h 130 Greenacre av
Ghoreyeb Albert W (Hazel T) physician Spfd h 95 Dover rd
—Albert W T Jr r 95 Dover rd
Gibbons Frederick C H publisher Spfd r 43 Longmeadow
Gibney Albert L (Elaine R) in US Navy r 30 Englewood dr
Gibson Harold L (Viola P) emp US Govt h 711 Laurel
—Jean Mrs clk Spfd r 77 Longmeadow
—Robert A (Jean) in US Army r 77 Longmeadow
—Viola P Mrs nurse Spfd r 711 Laurel
Gilbert Carol S student r 108 Maple rd
—Edwin B (Kathryn W) mgr Spfd h 108 Maple rd
—Edwin C (Elizabeth) mgr WSpfd h 61 Meadowbrook rd
—Sarah student r 61 Meadowbrook rd
Gile Marion L steno Chicopee r 32 Lawnwood av
—Vesta L office mgr Spfd r 32 Lawnwood av
Giles Carolyn student r 29 Crescent rd
—Cary S in US Army r 29 Crescent rd
—E Stuart (Helen C) mgr Spfd h 29 Crescent rd
—Priscilla clk Spfd r 87 Ellington
—William C (Helen S) judge Spfd h 87 Ellington
—William C Jr in US Army r 87 Ellington
Gillett Allen L (Kathryn C) gen agt Spfd h 26 Longmeadow
Gillette Charels H (Fruretha H) asst mgr Spfd h 9 Westmoreland av
Gilman Dorothy F tchr 139 Converse h at Spfd
Gilmore Raymond K slsman Spfd h 15 Allen pl
Gilpatrick Betty C Mrs clk Spfd r 131 Greenacre av
—David C (Betty C) in US Navy r 131 Greenacre av
Glaeser Elsie emp Eugene E Kriener Williams r do
Glasson G Frederick in US Navy r 33 Hillside ter
Glass David H (Dorothy K) pres Spfd h 250 Burbank rd
Gleason William F (Catherine E) mgr 408 Longmeadow h at Chicopee
Glen Alice emp 91 Colony rd r do
Glover C Aloha nurse Northampton r 123 Homestead blvd
—George E (Clara L) h 123 Homestead blvd
Goggin Thomas L (Esther R) lwyr Spfd h 172 Westmoreland av
Goldband Benjamin M (Esther F) pres Spfd h 29 Stirling
Goldstein Maurice L (Clara C) treas Spfd h 25 Warwick
—Selden E in US Marines r 25 Warwick
Goodell William (Ethel M) surgeon Spfd h 3 Oxford rd
Gooding Jean C student r 59 Stirling
—Percival P (Eleanor S) chief chemist WSpfd h 59 Stirling
Goodman Edwin F in US Navy r 679 Longmeadow
—George (Mary E) h 64 Benedict ter
—Harriet M bacteriologist New Brunswick NJ r 679 Longmeadow
—Marjorie B student r 679 Longmeadow
—William (Jessie M) janitor 825 Longmeadow h 679 do
Goodrich George W (Bessie K) credit man Spfd h 56 Sylvan pl
—Jesse M h 15 Edgewood ter
—Kenneth M novelties Spfd r 15 Edgewood ter
—Lucille J housewkr r 15 Edgewood ter
Goodrow George H F (Irene M) mgr Spfd r 57 Edgewood av
—Stella A wid George W h 57 Edgewood av
Goodwin Alice rem to Stafford Springs Conn
—Florence E clk Spfd r 73 Woolworth
—Sylvester F (Alice E) h 73 Woolworth
Gordon Clyde B (Jane M) claim adjuster Spfd h 19 Eton rd

Gorham Francis W (Cecelia E) ins Spfd h 115 Converse
Gorman Anita K emp 384 Longmeadow r do
Gostyn Ernest (Alice F) elec eng Chicopee h 400 Maple rd
Gould Dorothy E r 50 Bliss rd
—Frank L (Rachael T) chief clk War Price & Rationing Board 20 Williams h 50 Bliss rd
—Lillian W wid Joseph E h 84 Ellington
—Wilfred E in WAVES r 50 Bliss rd
Goyette Lea R wid Arthur J rem to Spfd
Grace Edward P (Olive E) treas Spfd h 163 Greenacre av
—Edward P Jr in US Army r 163 Greenacre av
Graeff Samuel B (Charlotte H) mgr 19 Ellington h do
Graesser Carl F (Edith R) sls eng Spfd h 86 Pleasantview av
—Carl F Jr in US Navy r 86 Pleasantview av
Graham H Maitland (Mildred E) asst treas Spfd h 92 Longview dr
—Henrietta M wid Henry M died Aug 23 1943 age 63
Granferante Jerry (Rowena) golf professional Longmeadow Country Club r do
Graulich Dean E (Marjorie M) in US Maritime Service h 32 Homecrest
Graves A Melville (Lillian E) h 75 Dover rd
—Bernard E (Florence R) registrar Spfd h 201 Longmeadow
—Clifton M (Anna F) gasoline Spfd r 135 Bliss rd
—Rolla W h 135 Bliss rd
Gray Charles M (Mildred M) supt Spfd h 119 Nevins av
—Daniel F (Mary T) investigator h 41 Roseland ter
—J Lyman (Clara H) rem to Spfd
—James H rem to Spfd
Greenacre Nursery School The (Mrs Elsie M Upson) 177 Greenacre av
Greenberg Dorothy M Mrs pharmacist 159 Longmeadow r 54 Edgewood av
—Israel (Lillian H) paper mill supplies Spfd h 33 Clairmont
—Lee in US Army r 54 Edgewood av
—Samuel (Dorothy M) (Longmeadow Pharmacy) 159 Longmeadow h 54 Edgewood av
—Sherman M in US Army r 33 Clairmont
Greene Eldridge H (Anna A) insp USA h 63 Greenacre av
—Eldridge H Jr (Catherine C) clk Spfd h 173 Maple rd
Greenwood Caroline Mrs prin Converse Street School 139 Converse r ins do
—Elmer E (Mabel B) h 110 Farmington av
Grenier M Christine purchasing agt Spfd h 59 Field rd
Griffin Courtlandt B (Alice B) pres SHadFalls h 192 Colony rd
—Emma F wid Thomas E rem to Wellesley
—John J (Mary K) estimator Spfd h 73 Laurel
—Juanita rem to Hartford Conn
Griffith George M in US Navy r 197 Greenacre av
—Hoyt D (Margaret C) elec eng Spfd h 197 Greenacre av
—J Hoyt in US Marines r 197 Greenacre av
—M Jane student r 197 Greenacre av
Grills Leo J (Margaret M) sls mgr Spfd h 109 Hillcrest av
Grube William E (I Genevieve) sls mgr Spfd h 29 Englewood dr
Gruenemeyer Frederick G (Florence D) plant mgr Spfd h 134 Farmington av
Grove Eugene A (Helen L) in US Army r 24 Chatham rd
Grummell Katherine emp 232 Colony rd r do
Guenther Arthur F (Leona F) dentist Spfd h 150 Converse
Guerrero Rosamond C Mrs dental asst Windsor Locks Conn r 797 Longmeadow
Guest Claude E (Myrdis E) patternmkr Spfd h 23 Sunset la
—George H grinder Spfd r 23 Sunset la
—Kit Louise wid George A r 23 Sunset la
Guffanti Alexander J (Mabel M) in US Army h 73 Birchwood av
—Lucille in WAVES r 73 Birchwood av
Guidetti Adolfo (Alfonsina) h 245 Maple rd
—Anna F married Erwin Neuman rem to Spfd
—George E (Sophie M) assembler Spfd r 97 Maple rd
—Leo G in US Army r 245 Maple rd
Guinan Minnie E wid William H r 22 Villa
Gunn Grace P wid Walter J r 942 Longmeadow
—Walter P (Catherine D) sec-treas Spfd h 195 Overbrook rd
—Walter P Jr in US Army r 195 Overbrook rd
Gusek Victoria rem to Westfield
Gustafson Robert A (Sally) rem to Spfd
Gutermann Erwin (Marion) mgr Spfd h 34 Homestead blvd
Guthrie Frank G (Bernice E) pres Spfd h 65 Hillcrest av

HABBERLEY ROBERT R (Barbara R) supt Spfd h 30 Chatham rd
Haberman James C (Sylvia) ins Spfd h 30 Warwick

KASKO HOME FURNISHINGS, INC.
1865 Main Street MAYTAG *Sales and Service*
Have Your Old Washing Machine Rebuilt
Have it Look Like New Phone 3-3342

REAL ESTATE
INSURANCE
MORTGAGES
APPRAISALS
E. D. JOHNSON CO.
1562 MAIN STREET
Telephone 6-7294

Habich Henry J (Dorothy) acoustical eng Hartford Conn h 140 Longfellow dr
Hadley Allen M (Katharine P) research eng Chicopee h 95 Field rd
—Katherine P tchr Agawam r 95 Field rd
Hadlock Wilfred G (Madeline) acct Chicopee h 228 Burbank rd
Hagberg Caroline emp 191 Farmington rd r do
Haire Alice emp 150 Crescent rd r do
Hakes Flora N wid Dwight W r 61 Dover rd
—Gerald N (Frances R) asst treas Spfd h 61 Dover rd
Hale Clarence W (Edna F) v pres Indian Orchard h 50 Meadowbrook rd
—Clarence W Jr in US Army r 50 Meadowbrook rd
—Frederick in US Army r 36 Belleclaire av
—James D (Katharine C) v pres Indian Orchard h 129 Dover rd
—Richard F in US Marines r 50 Meadowbrook rd
Haley Arthur W (Margaret B) eng Spfd h 65 Stirling
—Robert J (Ann S) dentist Spfd h 94 Edgewood av
Hall Anna M wid Arthur E r 84 Meadowbrook rd
—Arthur S (Gladys C) supt SGLCo h 83 Longmeadow
—Charles W (Betty) ins Spfd h 47 Ellington
—Glendora E librarian Spfd r 534 Park dr
—J Edward (Violet B) mgr Spfd h 61 Fairfield ter
—Joyce B married James Tillman rem to Baltimore Md
Halladay Cora E tchr 825 Longmeadow h at Suffield Conn
Hamilton Charles F (Edna M) pres Spfd h 188 Westmoreland av
—Charles R (Lelah) rem to Spfd
—Ella S wid George H r 504 Longmeadow
Hamm Elizabeth Y Mrs clk Town Hall r 506 Longmeadow
Hammatt Angie B wid Rev Albert h 878 Longmeadow
Hammerich Caryl F Mrs eng aid Spfd r 39 Birchwood av
—Paul R (Caryl F) in US Army r 39 Birchwood av
Hammond Louis W (Edith R) clk WSpfd h 27 Fernleaf av
Handy Charlotte S Mrs h 104 Laurel
—Eudora D clk NY r 7 Ellington
—Henrietta H clk NY r 7 Ellington
—Henrietta H wid Herbert L clk NY r 7 Ellington
—Herman H (Leonora K) h 7 Ellington
—Leonora E clk NY r 7 Ellington
—William L in US Army r 7 Ellington
Hanford Frances P clk Washington DC r 48 Ellington
—Margaret L student r 48 Ellington
—Parmly (Ruth L) in US Army h 48 Ellington
Hanson John W (Norma N) toolmkr Spfd h 104 Longmeadow
—Marcia claim adjuster Spfd r 24 Meadowbrook rd
—Milton E (Dorothy C) eng Holyoke h 24 Meadowbrook rd
—Victor A (Edith) treas Holyoke h 124 Shaker rd
Harding George F (Helen F) mgr Spfd h 154 Westmoreland av
Hardon Elizabeth clk Spfd r 37 Westmoreland av
Harmon Kenneth A (Olive P) chief eng and v pres WSpfd h 202 Ellington rd
—Lilla M h 38 Crescent rd
Harper Richard H mfr Spfd h 55 Dover rd
Harrington Thomas W (Margaret E) real est Spfd and 124 Englewood dr h do
Harriott John F (Stella F) v pres Spfd h 24 Field rd
Harris Evelyn emp 44 Farmington av r do
—John W (Maude L) h 74 Forest Glen rd
—Kenneth in US Army r 22 Villa
—Morton E (Bessie M) slsman Spfd h 22 Villa
—William M rem to Greenfield
Harrison Wayne T chemist Thompsonville Conn r 16 Villa
Harrnois Roseanne wid Joseph r 87 Lawnwood av
Harrub Emily R wid Henry r 114 Crescent rd
Hart William C (Mary B) antique clock repr 891 Longmeadow h do
Hartigan John W supt Glen Arden h 52 Chandler av
Hartley Helen T Mrs steno Spfd r 78 Nevins av
—Howard C (Helen T) slsman Spfd h 78 Nevins av
Hartnett Mae clk Spfd r 64 Clairmont
Hartt Wilbur M (Ella W) asst treas Spfd h 90 Birchwood av
Harvey Robert P (Margaret W) patent lwyr Spfd h 20 Hazelwood av
—Robert W (Barbara A) in US Marines r 116 Converse
Harwood L Martin (Ethel L) gold leaf mfr Spfd h 77 Longmeadow
—Maurice S in US Navy r 193 Longmeadow
—William L elec eng h 193 Longmeadow
Hasbrouck Elizabeth M r 73 Ellington
—Vernon J (Mabel N) mfrs agt Spfd h 73 Ellington
Haskins Agnes S r 63 Homestead blvd
Haslanger Anne C Mrs clk r 142 Elmwood av
Hastings Alfred H (Isabel A) pres Spfd h 165 Farmington rd
—Arthur R in US Army r 128 Belleclaire av
—Roger W (Mildred B) mech eng Spfd h 128 Belleclaire av
—Virginia married Robert A Cross
—W Bradford (Elizabeth) in US Army r 165 Farmington rd
Hatch Dorrill K (Marie) slsman Spfd h 122 Converse
—Frank S (Marian H) asst treas and office mgr Spfd h 1428 Longmeadow
—Priscilla M priv sec Spfd r 101 Birchwood av
—William M (Edith F) city editor S Union h 101 Birchwood av
Hathaway Leona A tchr 831 Longmeadow h at Spfd
—Louis E Jr (Edith W) physician Spfd and in US Navy h 67 Dover rd
Hatt Ednah S Mrs physician 720 Longmeadow r do
—R Nelson (Ednah S) in US Army h 720 Longmeadow
—William S in US Navy r 720 Longmeadow
Hausamann Erwin W (Gladys E) photographer Spfd h 5 Chatham rd
Haver Daniel J (Eva V) rem to Amsterdam NY
Hawes George R (Lois Y) pres Spfd h 68 Ellington
Hay Gordon T (Margaret J) slsman h 33 Highland
—Milton W (Jessie T) buyer NY h 3 Wenonah rd
Hayden Frank A (Ella M) prod eng Chicago Ill and pres Thompsonville Conn h 244 Ellington rd
—Orin R (Alice M) junior administrative asst Spfd h 37 Hawthorn
Hayes Wilhelmina V clk Belchertown r 88 Hazelwood av
Healy Frank J (Edith G) auditor Manchester NH h 73 Maple rd
—James M (Kathleen K) lwyr Spfd h 1443 Longmeadow
Heap Roger A B (Eirene A) in US Army h 124 Emerson rd
Hebert Albert N (Cecile) carp 80 Woolworth h do
—Anita in WAC r 171 Colony rd
—William A v pres-sec Spfd h 171 Colony rd
—William A Jr in US Army r 171 Colony rd
Heckman George J (Marion E) research eng WSpfd h 77 Emerson rd
Hedges Harold E (Marjorie V) mgr Spfd h 26 Villa
—Lucille G married Walter Sheehan
Hedlund John O (Agnes V) foreman Spfd h 89 Lincoln pk
Heilmann Arthur G (Helen B) clk Chicopee h 124 Riverview av
Heit Jonas B (Anne R) acct Spfd h 35 Warwick
Helgesson Uno H (Aino) physician Spfd and in US Army h 68 Normandy rd
Hemmingway Ruth L steno Thompsonville Conn r 542 Laurel
Henderson Jennie A wid John S Jr h 39 Circle rd
—William A (Mary E) rem to Nevada
Henke Arthur r 390 Bliss rd
—Frederick E in US Army r 390 Bliss rd
—Joseph in US Army r 390 Bliss rd
—Mary wid Joseph S h 390 Bliss rd
—William mach opr Spfd r 390 Bliss rd
Hennessy Lucy housekpr r 231 Park dr
Hennick George C (Alice W) treas Spfd h 36 Warren ter
—Robert P in US Army r 36 Warren ter
Hennig William R (Harriet S) civil eng NY h 49 Edgewood av
Henning Carl C Jr (Jean F) in US Navy r 180 Converse
Henschel Eunice M r 22 Highland
—Henry M (Ida D) h 22 Highland
Henschke William O (Vivian P) eng Spfd h 26 Homestead blvd
Henshaw Herbert E (Maxine G) auditor Spfd h 61 Longfellow dr
Herbst Elizabeth emp 9 Pleasantview av r do
Hermann Harry J (Frances E) aviator Spfd h 91 Longfellow dr
Herrick Margaret wid William H emp 72 Crescent rd r do
Herrmann Olin F (Lorraine) mgr Spfd h 63 Hawthorn
Herrschaft Beatrice H Mrs tchr E Longmeadow r 15 Cross
—Elizabeth C wid Benjamin F r 15 Cross
—Howard G (Beatrice H) asst prin Junior High School h 15 Cross
Hertz Ethel emp 78 Berwick rd r do
Heydt Mathilda L h 106 Englewood dr
—Nan A r 106 Englewood dr
Hibbard Albert M mgr Spfd h 68 Bliss rd
—Chauncey (Mabel) emp Water Dept town r 68 Bliss rd
—Ethel F r 68 Bliss rd
—William A r 68 Bliss rd
Hicken Edmund C (Marion E) mach Spfd h 134 Belleclaire av
Hicks Florence J prin Center School 831 Longmeadow h at Spfd
Hieronymus Albert W (Esther J) letter carrier h 141 Lincoln rd
Higgins Alvah A h 24 Berwick rd
—Barbara A student r 55 Harwich rd
—Mary C asst underwriter Hartford Conn r 55 Harwich rd
—Royal G (Alma G) mgr Spfd h 55 Harwich rd
Higley Donald C (Ruth C) eng Thompsonville Conn h 34 MassAv
Hildebrandt Robert L (Helen A) clk Spfd h 42 Glenwood cir
Hildreth Harold F (Louise G) sls mgr E Spfd h 76 Birchwood av
Hill Fannie E wid William C r 191 Greenacre av
—Stanley C (Marie P) mgr Spfd h 1183 Longmeadow
Hilton Lewis S (Kathleen M) sls eng NY h 72 Laurel
—Ruth wid Marion emp 90 Colony rd r do
Hinckley Frank insp Public Safety Spfd r 164 Longview dr
—Lester (Ethel) polisher E Longmeadow h 128 Meadow rd
Hines James A (Catherine N) railway mail clk h 15 Elmwood av
Hinkson Charles D in US Army r 43 Longmeadow
—Dorothy D Mrs pres-treas Spfd h 43 Longmeadow
—James R (Barbara L) pres-treas Palmer h 95 Hawthorn
Hirschhorn Alex M (Jeannette J) paper mfr Holyoke h 56 Hazelwood av
Hixon Theodore W (Anne P) clk WSpfd h 29 Warren ter
Hoag Effie M wid Fred B r 44 Lincoln pk
—Russell F slsman Spfd h 44 Lincoln pk
Hoar Ignatius M (Margaret M) lwyr Spfd h 69 Clairmont
Hodskins Richard B (Elizabeth C) lwyr Spfd h 63 Mill rd
Hoekstra Donald N in US Army r 26 Circle rd
—Louis C (Mildred I) slsman h 26 Circle rd
Hogan Elizabeth M emp 418 Longmeadow r do
Hogeman Hans (Violet J) draftsman Spfd h 215 Converse
Hoglund Helge G (Irene J) v pres Spfd h 97 Western dr
Holbrook Fred A (Jeanie L) lumber Spfd h 248 Farmington rd
Holland Ann F teller Spfd r 93 Bliss rd
—Doris Y priv sec Washington DC r 11 Cross
—John W Jr (Fabiola G) sls rep Spfd h 11 Cross
—Robert G in US Army r 11 Cross
Hollis Melbourne H (Effie S) acct WSpfd h 38 Westmoreland av
Hollister Charles A Jr (Mary D) foreman Spfd h 52 Cooley dr
Holmes Alvin G (Gertrude E) elec h 240 Longmeadow
—Frank R Jr (Marie S) mgr Spfd h 125 Hopkins pl
—Marilyn F nurse 240 Longmeadow r do
—Richard F in US Navy r 125 Hopkins pl
—Robert H in US Army r 240 Longmeadow
—Thelma A underwriter Spfd r 240 Longmeadow
Holst John B (Mildred T) in US Army r 50 Warren ter
Holway Oscar (Katharine D) field rep Hartford Conn h 60 Westmoreland av
Holzbach Maime wid Fred r 45 Fairfield ter
Homan Ann I wid Frederick W h 132 Lawnwood av
Hooker Arthur B in US Army r 241 Park dr
—Dorothy L tchr 831 Longmeadow r 1134 do
—Lela M C wid Louis W h 1134 Longmeadow
—Louis W died Feb 8 1944 age 66
—Richard (Winifred N) editor Spfd h 241 Park dr
—Richard Jr rem to New Haven Conn
Hopkins Edward W (Margaret B) eng USA h 39 Converse
—Kenneth R in US Army r 39 Converse
—Ralph H (Catherine) office mgr Spfd h 44 Bliss rd
—Wilfred A mach Spfd r 39 Converse
Hoppe William designing eng Spfd h 39 Emerson rd
Horacek Caroline F emp 165 Farmington rd r do
Horgan Herbert A (Ada J) lwyr Spfd h 25 Forest Glen rd
—William (Jean) supv of test insp E Hartford Conn h 136 Bliss rd
Hosmer Merrill F (Virginia E) physicain Spfd h 52 Birnie rd
Hough Garry deN (Mary S) surgeon Spfd h 143 Farmington av
Houghton J William (Helen R) eng E Spfd h 910 Longmeadow
Houlihan Mary rem to Spfd
Houston Paul L (Margaret L) v pres-sls mgr Holyoke h 86 Farmington av
—Stanley in US Army r 86 Farmington av
Hovey Elwood B (Evelyn I) tchr 825 Longmeadow h 114 Hopkins pl
Howe H Clay (Gladys W) maintenance man Spfd h 15 Homecrest
—Phillip W (Marjorie P) asst purchasing agt WSpfd h 73 Lincoln pk
—Ralph S (Marion A) fire ins Spfd h 23 Westmoreland av
Howlett Marion E tchr 825 Longmeadow h at Spfd
**Hoyt Perley A (Mildred M) physician Spfd h 15** Windsor pl
—W Fenn (Harriet C) rem to Oklahoma
Hubbard Clyde T (Marjorie M) construction eng TelCo **h 105 Converse**
Huck Karl H (Alice P) pres Spfd h 34 Meadowbrook rd
—Rodney M chemist Indian Orchard r 34 Meadowbrook rd
Hughes Charles P (Anna B) h 170 Williams
—Ebbert M (Edna L) slsman WSpfd h 192 Greenacre av

The Union Central Life Insurance Co. 293 BRIDGE ST.
CHARLES S. MERRIAM, Manager
Telephone 4-3166

RALPH D. JONES, INC. CHRYSLER – PLYMOUTH
721 WORTHINGTON ST. *TOWING SERVICE* TEL. 6-6301 Distributors
● Sales • Service • Parts Wholesale Retail

Hume W Fulton (Helen R) surgeon Dutch West Indies h 229 Longmeadow
Hungerford Jean M clk Washington DC r 21 S Park av
—Sidney R (Eola A) ins bonding Spfd h 21 S Park av
Hunn Fred L (Lillian B) slsman Spfd h 71 Belleclaire av
Hunt Alfred Jr rem to Florida
—Clifford F (Betty B) engrosser Spfd h 92 Hazelwood av
—Howard F r 92 Hazelwood av
—Virginia Mrs r 281 Converse
Hunter Archie R (Ruth P) v pres Brooklyn NY h 114 Crescent rd
—Corliss P in US Navy r 114 Crescent rd
—Florence V wid A Griswold h 118 Field rd
—Francis A (Anne K) slsman h 118 Colony rd
—J Allan (Barbara B) mgr Spfd h 104 Ellington
—Lincoln H mech WSpfd r 114 Crescent
Huppler Lambert M (Ruth E) asst director of agencies Spfd h 128 Meadowbrook rd
Hurley John E (Jane C) personnel mgr Spfd h 174 Hopkins pl
—John E Jr in US Army r 174 Hopkins pl
—Mary A clk E Longmeadow r 174 Hopkins pl
—Robert in US Navy r 174 Hopkins pl
—Robert P (Virginia) in US Army r 45 Fairfield ter
Hurlin Henry B (Irene L) service eng Spfd h 64 Elmwood av
Huskes Bertha F emp 182 Farmington rd r do
Huston Grace P wid Lewis H r 67 Converse
—Lewis L (Ruth G) physician US Army h 67 Converse
Hutchings Samuel W (Doris S) freight mgr NYNH&H h 129 Warren ter
Hutchinson Charles W in US Army r 84 Riverview av
—Fred W (Genevieve L) tchr Spfd h 84 Riverview av
Hutton Alexander E (June E) railway mail clk h 33 Hillside ter
Hyatt Stephen G (Bernice W) insp E Longmeadow h 45 Westmoreland av
Hyde Grace E wid Kenneth clk CFalls r 44 Pleasantview av
Hyland Marion E ins Spfd r 95 S Park av
—William J real est and plumber Spfd h 95 S Park av

IDE AGUSTA M wid George H r 797 Longmeadow
Iden Harlow C (Edna J F) mfr Chicopee h 109 Forest Glen rd
Imlay Eugene L r 32 Severn
Ingersoll Robert N (Florence) h 41 Farmington rd
Insull Edith J wid Joseph r 116 Pleasantview av
Isham Frank O (Christine F) cost acct Spfd h 24 Chandler av

JACKSON FRANKLIN F died June 24 1943 age 43
—James E (Elizabeth C) rem to Wales
Jacobs Albert F h 80 Mill rd
—Irving C (Esther S) export mgr Spfd h 23 Falmouth rd
Jacques Wilfrid H (Katherine) estimator Spfd h 107 Hopkins pl
Jager Leon W (Helen M) ignition specialist Spfd h 24 Lincoln pk
James Michael F (Rose A) foreman Spfd h 26 Glenwood cir
—W Scott (Christine S) buyer NY h 25 Arlington rd
Jamieson Joseph W (Amy W) h 37 S Park av
Janik Helen emp 90 Dartmouth rd r do
Janotta Fred O (Mary K) factory supt Spfd h 206 Hopkins pl
Jarrett Janet emp 66 Colony rd r do
Jeaneret Emily L h 450 Longmeadow
Jefferson Kathleen H wid Thomas L h 90 Colony rd
Jenkins Merrill L (Florence E) rem to Vermont
Jennings John F (Marjorie S) lwyr Spfd h 397 Longmeadow
Jensen Barbara A nurse Boston r 56 Greenacre av
—Elizabeth dental asst Spfd r 50 Greenacre av
—Franz G Jr (Kathryn R) conf Spfd h 56 Greenacre av
—Harold H (Agnes M) conf Spfd h 50 Greenacre av
—Harold H Jr (Rosamond) in US Navy r 50 Greenacre av
—Louise student r 50 Greenacre av
—Ollie A h 37 Fernleaf av
Jerome Ralph (Lucille) in US Army h 19 Converse
Jeromick Marion clk Spfd r 33 Farmington av
Jodoin Edward A (Marguerite M) rem to Spfd
Joffray Clarence L (Estelle M) rem to Florida
Johann Arthur emp Eugene E Kriener Williams r do
Johns Sherry W Jr (Elizabeth) asst sls mgr Spfd h 25 Greenacre av
Johnson Allen S (Elizabeth S) in US Navy h 36 Farmington av
—Arthur S (Margaret O) in US Navy h 534 Park dr
—Barbara L clk IO r 81 Ellington
—Burton W in US Army r 80 Hopkins pl
—Carl W (Mary O) rem to Spfd
—Charles R (Madge E) technical asst Thompsonville Conn h 127 Maple rd
—Chester P (Ruth S) slsman Spfd h 112 Benedict ter
—Clifton R (Jane C) asbestos contr Spfd h 698 Laurel
—Doris M wid Arthur H h 207 Farmington rd
—Dorothy E steno Spfd r 138 Riverview av
—E Pierce student r 57 Belleclaire av

JOHNSON
—Earl D (Lula C) real est and ins Spfd h 69 S Park av
—Ellie Mrs emp 227 Farmington rd r do
—Ethel S Mrs h 81 Ellington
—Francis I (Norma C) gen ins Spfd h 18 S Park av
—Harold E (Edith M) asst sec Spfd h 60 Hopkins pl
—Henry R Jr (Mildred) papermkr r 534 Park dr
—James H (Agnes S) eng Thompsonville Conn h 138 Riverview av
—Marie G wid Louis r 106 Longview dr
—Nancy O married Harley Baird rem to Colorado Springs Col
—Robert A (Effie B) gen mgr Westfield h 80 Hopkins pl
—Robert A Jr in US Army r 80 Hopkins pl
—Robert S (Olga H) asst metallurgist Spfd h 38 Berwick rd
—William F (Mabel) claim adjuster Spfd h 1006 Longmeadow
—William M (Valentine P) pres Spfd h 57 Belleclaire av
—William M Jr in US Navy r 57 Belleclaire av
Johnston Henry D (Evelyn S) eng WSpfd h 107 Colton pl
—William W acct Spfd h 127 Western dr
Johnstone Henry A (Lillian) supt Holyoke h 148 Bliss rd
Jones Bessie S wid Charles W r 95 Colton pl
—Daniel L (Myrtle A) carp 137 Lincoln rd h do
—Lyle B mach opr Spfd r 137 Lincoln rd
—Lyman D (Annette) eng Holyoke h 53 Westmoreland av
—Ralph D (Maude F) pres-treas Spfd h 105 Longview dr
—Sewell A (Margorie) traffic supt Spfd h 86 Converse
—Sherwood S in US Navy r 105 Longview dr
—Walter E (Gertrude E) carp Spfd h 67 Meadow rd
Jorey Alma H clk Spfd r 253 Bliss rd
—Anna E r 253 Bliss rd
—Frederick T (Melissa C) h 253 Bliss rd
Joslyn Elmer R (Mary A) ins Spfd h 50 Belleclaire av

KALISCHER MILTON (Catherine T) refrigeration eng Spfd h 39 Falmouth rd
Kana John S (Evelyn) supt and prod mgr Spfd h 1215 Longmeadow
Kane John S (Alice N) lwyr Spfd h 124 Hopkins pl
Kaplan Frank E elec appliances Spfd h 74 Hawthorn
—Oscar B (Sarah L) mgr Spfd h 55 Western dr
—Richard (Selma) clk Spfd r 74 Hawthorn
Kaplinger Charles S (Doris H) in US Army r 89 Lincoln pk
—Harlan S (Florence D) v pres-cashier Spfd h 316 Longmeadow
—Harlan S Jr (Helen) in US Army r 316 Longmeadow
Kaps John D (Elizabeth B S) lwyr Spfd h 1482 Longmeadow
Kasza Jacob (Sophia) emp 50 Colony rd r do
Kattier John L (Jessie C) asst mgr Spfd h 56 Lincoln rd
Katz Simon J (Rosalind S) iron Spfd h 556 Laurel
Kaveney Emma M Mrs emp 123 Longmeadow r do
Kay John F (Mabel I) h 75 Roseland ter
Kearns Katharine M emp 129 Dover rd r do
Keating Francis X (Gertrude F) in US Army h 1142 Longmeadow
—Gertrude F Mrs tchr 825 Longmeadow r 1142 do
Keddy George C (Marie V) rem to WSpfd
Keefe Mary L rem to Spfd
Keiser Donald J in US Army r 44 Fernleaf av
—M Clayton in US Army r 44 Fernleaf av
—Maynard E (Edna L) gen agt Spfd h 44 Fernleaf av
Keith Donald E (Pearl B) mech 469 Longmeadow h 110 Hopkins pl
—John W (Nellie A) policeman h 8 Cross
—Mary A wid Frederick B h 16 Cross
Keller Donald S (Alice C) junior executive WSpfd h 67 Ellington
—Pauline wid Morris h 65 Westmoreland av
—Theodore H in US Army r 65 Westmoreland av
Kelley Harold J (Hazel F) clk PO h 197 Maple rd
—Hazel F Mrs priv sec Spfd r 197 Maple rd
Kellogg Beatrice A in WAVES r 50 Edgewood av
—Robert W mail order Spfd h 50 Edgewood av
—Robert W Mrs (Beatrice B) died Feb 18 1944 age 54
—Robert W Jr in US Army r 50 Edgewood av
Kelly Mary A emp 960 Longmeadow r do
Kelsey Hubert P (Virginia) in US Army r 31 Fairfield ter
—Virginia Mrs steno Spfd r 31 Fairfield ter
Kennedy Stephen J (Grace M) purchasing agt Spfd h 184 Hopkins pl
Kennelly R Grice (Ellen B) chemist Indian Orchard h 115 Overbrook rd
Kennett Frederick A (Carrie W) lwyr Spfd h 46 Westmoreland av
Kerrigan Edward A (Elizabeth J) gas sta atdt Spfd r 31 Lincoln pk
Ketover Louis A (Rose) sec Spfd h 90 Dartmouth rd

Keyes Henry S (Bertha S) treas Spfd h 26 Edgewood av
—Merrill H reporter Wilkes Barre Pa r 26 Edgewood av
Kilbourne Clarence R (Marguerite E) insp Spfd h 65 Roseland ter
Kilbride Herbert F (Marie V) mach Spfd h 25 Highland
Kilgore Leonard P (Allison S) in US Army r 81 Roseland ter
Killeen Edward P (Elizabeth C) auto parts Spfd h 5 Durham rd
Killian Robert E (Norma C) in US Army h 87 Forest Glen rd
King Agnes Mrs clk Spfd r 65 Shaker rd
—Barbara F student r 100 Wenonah rd
—George H (Lillian E) asst chief procurement insp US Govt h 90 Lincoln pk
—Herbert F (Marjorie W) adv Spfd h 100 Wenonah rd
—Mary F tchr 825 Longmeadow h at Spfd
—Ruth E clk Spfd r 90 Lincoln pk
—Stanley L (Natalie) mgr Spfd h 78 Belleclaire av
Kinghorn David (Dorothy) industrial eng Ludlow h 43 Hopkins pl
Kinsman Warren D (Eleanor S) ins Spfd h 125 Benedict ter
Kirby Margaret G r 17 Birchwood av
Kisiel Joseph J (Genevieve) dentist Spfd h 83 Elmwood av
Kittell Almy M wid Ernest J h 132 MassAv
Kittredge Sydney L (Evelyn S) v pres Spfd and in US Army h 171 Westmoreland av
Klages Albert D (Rita K) bond slsman Spfd h 74 Westmoreland av
—Elizabeth K priv sec Spfd r 74 Westmoreland av
Kleinerman Frank (Frances Z) executive Spfd h 15 Meadowbrook rd
Kline Donald H (Lillian M S) h 205 Bliss rd
Kling Eleanor L rem to Spfd
—Joyce rem to Spfd
—Martin C (Sarah J) rem to Spfd
Klutch Peter (Margaret M) tailor Spfd h 35 Norway
Knapp Adolph (Bertha) mach E Longmeadow h 758 Laurel
—Evelyn L emp 191 Ellington rd r do
Knaus Arthur P (Helen D) slsman h 97 Longfellow dr
Kneeland Robert S (Annie P) lwyr Spfd h 315 Longmeadow
Knight Frank F (Pearl R) carp h 45 Berwick rd
—James W in US Army r 45 Berwick rd
Knode Oliver M (Patricia N) prod mgr CFalls h 220 Longmeadow
Knowles Ernest R (Ada A) insp E Longmeadow h 77 Colton pl
Knowlton Ernest A (Doris R) agt Spfd h 61 Glenwood cir
Knox Frank W (Florence B) ins Spfd h 27 Rosemore
Koetsch Clarence R (Ethel) in US Navy r 33 Edgewood ter
—Edward F (Esther C) mach Spfd h 33 Edgewood ter
—Edward F Jr mach Spfd r 33 Edgewood ter
—Raymond E in US Army r 33 Edgewood ter
Kolstad Richard S (Jane A) adv Holyoke h 83 Longfellow dr
Kongsted Helen L married Eugene A Grove
—Ludwig P (Edna T) elec eng Spfd h 24 Chatham rd
Koppang L Eric in US Army r 90 Longfellow dr
—Lewis F (Anna S) ins Spfd h 90 Longfellow dr
Korpiti Susan C emp 124 Dover rd r do
Korpusinski Helen K emp 33 Harwich rd r do
Kostoff Peter (Hilda L) art Spfd h 93 Westmoreland av
Kraft Rudolph G (Rita H) construction eng Spfd h 164 Westmoreland av
Kraus Walter G (Mary H) mach WSpfd h 4 Edgemont pl
Krause Walter G emp Eugene E Kriener Williams r do
Krein Gustave A (Frieda K) eng Spfd h 36 Riverview av
Kriener Eugene E (Frieda A) (Turner Park) Williams h do
Kronvall Edward (Eleanor O) pres Spfd h 227 Farmington rd
—Edward Jr student r 227 Farmington rd
Kuhrt Otto C (Fredricka B) pres-treas Spfd h 16 Longview dr
—Prudence M physical therapist Hartford Conn r 16 Longview dr
—Wesley A eng E Hartford Conn r 16 Longview dr
Kwilecki Gerald J (Elinor J) in US Navy r 34 Pleasantview av

LA BRODE FREDERICK A (Elizabeth R) office mgr Spfd h 62 Riverview av
Laffert Henry C mech Spfd h 386 Bliss rd
—Ruth E r 386 Bliss rd
Lake Edgar J (Maxine A) (Lake Engineering Co) 75 Colton pl h do
—Engineering Co (Edgar J Lake) 75 Colton pl
Lamb Eleanor O asst designer Spfd r 43 Meadowbrook rd

CLEANING PRESSING REPAIRING FRANKLIN CLEANERS & DYERS Fur Storage
281 MILL STREET TELEPHONE 6-5449

HAMPDEN SAVINGS BANK
INC. 1852
1665 MAIN STREET
INDIVIDUAL ACCOUNTS $1.00 to $4000
(PERMISSIVE)
JOINT ACCOUNTS $1.00 to $8000
(PERMISSIVE)

—George W (Olive B) pres Spfd h 43 Meadowbrook rd
Lambert John M (A Mildred) acct Spfd h 184 Bliss rd
Laming John (Emily) in US Navy r 43 Converse
—Percy F (Laura) caretaker 161 Forest Glen rd h 43 Converse
—Percy H in US Army r 43 Converse
Lampert Hildegard Mrs r 386 Bliss rd
Lancaster Leicester H (Dorothy P) mgr E Longmeadow h 17 Longmeadow
Lanciaux Arthur N (Marjorie M) treas Spfd h 51 Greenwich rd
Lancour Edward D (Grace R) rem to Spfd
Landen Harley H r 79 Westmoreland av
—Harley H Mrs (Sarah G) died Sept 18 1943 age 78
—William H (Collette M) treas Spfd h 79 Westmoreland av
Landers Eileen F clk Spfd r 131 Colton pl
—John P (Nora A) elec 131 Colton pl h do
—Margaret M clk Spfd r 131 Colton pl
Landon Dorothy J clk Langley Field Va r 116 Converse
—Henry H (Martha B) ins Spfd h 116 Converse
Lane Harry L (Georgia H) treas WSpfd h 136 Wenonah rd
—Mildred W r 136 Wenonah rd
Lang Elinor J married Gerard J Kwilecki
—Elizabeth J married William Scarborough rem to Brentwood LI NY
—Gustave J (Freda M) eng WSpfd h 34 Pleasantview av
—Joann M steno Spfd r 68 Hopkins pl
—Joseph W (Margaret E) supt Spfd h 68 Hopkins pl
—Joseph W Jr in US Navy r 68 Hopkins pl
—Martha F clk WSpfd r 68 Hopkins pl
Langdon Bessie prin Norway Street School r 153 Greenacre av
Lanigan Thomas N (Marguerite) dentist Spfd and 837 Longmeadow h 447 do
Lantz George H (Mary G) lumber slsman Spfd h 22 Falmouth rd
LaPelle Rolland R (Sara R) industrial eng Spfd h 54 Fernleaf av
Lapham Harry C (Edith L) dept mgr Spfd h 32 Converse
—John C in US Army r 32 Converse
LaPointe Alfred S rem to Spfd
—Elzo J (Agnes G) foreman Spfd h 24 Barrington rd
Larson Barbara E clk Spfd r 43 Meadow rd
—Clifford (June M) in US Army r 168 Longmeadow
—John D (Doris A) carp Spfd h 43 Meadow rd
—John N (Mabel) foreman Town h 385 Bliss rd
—Paul C (Amelia C) asst trust officer Spfd h 15 Falmouth rd
Lashua Olive J emp 246 Colony rd r do
Lasker Raymond (Arlene Y) rem to Spfd
Laskin Gerald I (Ruth R) pres Holyoke h 29 Lorenz
Laub Beatrice student r 154 Colony rd
—Carol J student r 154, Colony rd
—Roswell C (Beatrice) ins Spfd h 154 Colony rd
Lauer John (Frances) grocer Spfd h 1641 Longmeadow
—William P (Evelyn M) grocer 20 Cross h at Spfd
Laughton Richard H warehouse mgr Chicopee r 72 Colton pl
Lawless Richard J Rev pastor St Mary's Roman Catholic Church h 519 Longmeadow
Lawrence Mason (Elizabeth C) writer Spfd h 32 Edgewood av
—Raymond E (Pauline L) mfr E Longmeadow r 87 Oxford rd
Lawton Rachael N social wkr r 20 Edgewood av
—Ruth W wid William h 20 Edgewood av
—Sanford (Marion A) printer Spfd h 72 Dartmouth rd
—Theodore S (Lillian K) construction supt Spfd h 72 Converse
—Theodore S Jr (Marjorie R) chemist Spfd h 294 Hopkins pl
Layman Lee R (Mary J) slsman h 70 Longview dr
Layton Sarah H emp 170 Overbrook rd r do
Leary Arthur J (Honora C) furniture mfr h 103 Birchwood av
Leathem Theodore (Stasia) mach opr h 134 Barrington rd
Leathers Marion R (Anne G) ins agt Spfd h 27 Ellington
—William R in US Army r 27 Ellington
Leclerc Aurore M emp 31 Durham rd r do
Ledewitz Morris L (Bertha) druggist Thompsonville Conn h 1096 Longmeadow
Ledger Albert A (Gladys B) dept mgr Spfd h 144 Warren ter
Lee Sarah J employment mgr Spfd h 536 Longmeadow
—Walter C (Edna B) mgr Spfd h 72 Colton pl
Leete Annie C wid Theodore W r 117 Longmeadow
—Bradford W (Florence W) ins Spfd h 117 Longmeadow
—Bradford W Jr in US Navy r 117 Longmeadow
—William C (Doris H) supv eng Spfd h 74 Maple rd
Leff Morris H (Bettie) merchant Spfd h 127 Tecumseh
Leilich Dorothy insp WSpfd r 98 Hopkins pl
Lembeck Richard H (Etta R) mgr Spfd h 184 Greenacre av
Lennon Clarence A (Theresa B) merchant Spfd h 1110 Longmeadow
Lenville Clarence A (Amy L) physical therapist Spfd h 18 Fernleaf av
Leonard Harriet S wid Edwin F h 87 Oxford rd
LePage Lester A (Ramona M) slsman Boston h 137 Greenacre av
—Priscilla M priv sec Spfd r 137 Greenacre av
Leshure Willard D (Elisabeth F) grinding wheel mfr Thompsonville Conn h 655 Longmeadow
Leveillee Amos J (Hilda I) h 128 Williams
—Florence I clk Spfd r 128 Williams
—Harold J in US Army r 128 Williams
—Mildred M married Robert James rem to Spfd
Leven John S (Esther G) sls mgr Spfd h 49 Laurel
LeVie Ruth tchr 831 Longmeadow h at Westfield
Levine Herbert (Gertrude) rem to Spfd
Lewis Benjamin F (Jessie S) slsman Spfd h 158 Bliss rd
—Ralph J (Lena P) boxmkr WSpfd h 31 Chandler av
—Richmond (Laura D) pres-treas Spfd h 251 Park dr
Libbey William S real est 162 Crescent rd h do
Lichtenberg Charles (Jane) asst gen sls mgr Spfd h 80 E Greenwich rd
Liddle Fred S (Jean E) shortage clk E Hartford Conn h 105 Nevins av
Light Donald W (Helen D) chemist Ludlow h 97 Laurel
Lincoln Edward C (Lucretia L) v pres Spfd h 812 Longmeadow
—Flynt (Eleanor S) h 161 Forest Glen rd
—Howard A (Lucretia C) pres Spfd h 85 Western dr
—Lucretia student r 85 Western dr
—Sanford A (Barbara L) in US Army h 144 Greenacre av
—W Addison in US Army r 85 Western dr
Lindgren Arnold C (Lillian) eng Spfd h 242 Burbank rd
—Beatrice E clk Spfd r 178 Bliss rd
—John A (Olga M) h 178 Bliss rd
Linthwaite Joseph R in US Army r 124 Emerson rd
Litchard Corydon K (Irene A) ins Spfd h 756 Longmeadow
Litke Harry T (Harriet M) mgr Spfd h 135 Benedict ter
Little Emily R artist NY r 40 Englewood dr
—Kenneth R in US Army r 40 Englewood dr
—Lawson B r 40 Englewood dr
—Richard (A Fern) actuary Spfd h 40 Englewood dr
Loeb Theodore F (Elaine A) rem to Wilbraham
Lofgren E Ellison typewriter repr Spfd r 34 Edgewood ter
—Louise E clk Spfd r 34 Edgewood ter
—Swen E (Maude L) tester Spfd h 34 Edgewood ter
Lohr Albert F (Mary A) clk E Longmeadow h 48 Hopkins pl
Loll John A (Elsie D) projectionist Spfd h 106 Bliss rd
Long Anna S emp 5 Laurel r do
—Mary emp 8 Farmington av r do
Longmeadow Barber Shop (Tony Alaimo) 16 Bliss rd
—Baseball Grounds 122 Williams
—Beauty Salon (James Fettes) 157 Longmeadow
—Cemetery 25 Williams
—Community Market (Max Resnick) 138 Longmeadow
—Community Players Meets 2nd Mon sec Mrs Viola K Robarge 735 Longmeadow
—Country Club Shaker rd
—Garage (Robert G Breck) 469 Longmeadow
—Historical Society rear 699 Longmeadow
—Laundry (Lester B Snow) 392 Longmeadow
—Pharmacy (Samuel Greenberg) 159 Longmeadow

## LONGMEADOW TOWN OF

Assessors Office 20 Williams
Building Dept 20 Williams
Community House 735 Longmeadow
Health Dept 20 Williams
Police Dept 20 Williams
School Dept
  School Dept 811 Longmeadow
  Junior High School 825 Longmeadow
  Center School 831 Longmeadow
  Converse Street School 139 Converse
  Norway Street School 32 Norway
Selectmen's Office 20 Williams
Sewer Dept 20 Williams
Street Dept 20 Williams
Tax Collector's Office 20 Williams
Town Clerk's Office 20 Williams
Town Hall 20 Williams
Town Office 20 Williams
Town Treasurer's Office 20 Williams
Water Dept 20 Williams
Welfare Dept Mrs Rachel B Wyckoff sec 20 Williams

Lord R Anna wid George rem to Spfd
Loring Albert B (Mignon G) sec Spfd h 34 Greenacre av
Loud Lorenz A (Ethelyn) h 32 Longmeadow
Lovelace Walter E (Jessie A) pres-treas WSpfd h 84 Birchwood av
Lovett Richard T (Gertrude R) bkkpr Spfd h 114 Riverview av
Lowe Edith M tchr Spfd r 79 Hazelwood av
—Edward C (Grace B) senior administrator's asst Spfd h 79 Hazelwood av
—Evelyna E wid Stanley B (Physicians Service Bureau) 153 Edgewood av h do
—Margaret B bkkpr Spfd r 79 Hazelwood av
—Miriam E tchr Spfd r 79 Hazelwood av
—Ruth C technician Spfd r 79 Hazelwood av
Ludwig Arthur R (Elizabeth B) mach Spfd r 144 Homestead blvd
—Emil R rem to Spfd
—Richard G (Johanna E) mgr Spfd h 144 Homestead blvd
Lussier J Armand (Lucia A) mgr meat dept 408 Longmeadow h at Spfd
—Russell A (Marie) rest Chicopee h 56 Warren ter
Luthgren A Leonard stock clk Spfd r 89 Longmeadow
—Wilfred G (Myrtle E) bank teller Spfd h 8 Rosemore
Lyman Edwin H Jr (Louise L) lwyr Spfd h 21 Englewood dr
—Louis A (Noma J) pres Spfd h 350 Converse
—Robert (Margaret B) in US Navy r 222 Colony rd
Lynch John J (Ada M) jeweler Spfd h 46 Hawthorn
Lyon George R (Gladys E) rem to Spfd
—George R Jr rem to Spfd
—Virginia C rem to Spfd
—William B (Lottie M) clk Spfd h 37 Homecrest

MACAULAY RODERICK A (Violet D) physician Spfd h 68 Englewood dr
MacBriar Arthur H (Grace L) coml trav h 36 Falmouth rd
—Deborah display clk Spfd r 36 Falmouth rd
—Josephine wid Thomas r 158 Bliss rd
MacDonald Charles R (Carol) r 118 Westmoreland av
—Margaret rem to Spfd
Macdonald A Rowland (Priscilla) eng Spfd h 171 Edgewood av
—Priscilla Mrs clk Ludlow r 171 Edgewood av
MacDonnell James A (Bernice F) eng Spfd h 125 Converse
Mace Morrill A (Virginia P) acct TelCo h 107 Belleclaire av
MacGregory Donald E (Marion E) clk Spfd h 156 Edgewood av
Machleit Frank H (Theolda) abrasive eng Niagara N Y h 573 Longmeadow
—Frank H Jr in US Army r 573 Longmeadow
Macintosh Hiram P (Lena C) coml trav h 32 Elmwood av
—Pearson H in US Navy r 32 Elmwood av
MacIntyre Charles H rem to New Jersey
MacIver Florance emp 118 Farmington av r do
Mackay Hugh rem to Spfd
—William H rem to Spfd
Mackenzie Marion typist Spfd r 28 Highland
—Raymond E (Minnie C) tchr Spfd h 28 Highland
MacLean Alexander T (Amy) v pres Spfd h 216 Overbrook rd
MacLennan Jennie rem to Spfd
Macmillan John S (G Evelyn) lwyr Spfd h 288 Burbank rd
MacNaught Frederick E (Dorothy L) assembler Spfd h 87 Edgewood av
Macomber Graham A (Althea F) adjuster Spfd h 961 Longmeadow
Macurda Paul G (Grace E) slsman Spfd h 65 Belleclaire av
Madden John G (Lillian L) slsman h 124 Birnie rd
Madison Edward J (Hilda M) r 81 Lincoln pk
Madsen Helen M wid Elith C h 29 Hopkins pl
Magee Samuel J (Margaret K) ins underwriter Spfd h 56 Glenwood cir
Magleora Robert P (Eva F) mach opr h 65 Franklin rd
Magnani Frank P in US Army r 11 Franklin rd
—John in US Army r 11 Franklin rd
—Pietro (Josephine) mach opr WSpfd h 11 Franklin rd
—Teresina M steno Thompsonville Conn r 11 Franklin rd
Magovern Jennie rem to Hazardville Conn
Mahaffy Belle T wid Samuel r 105 Nevins av
Mahan Jane C married Stanley Coats rem to Hartford Conn
—John G (Ann) in US Army r 40 Nevins av
—John P (Sarah T) slsman Spfd h 40 Nevins av
—Sylvia R in WAC r 40 Nevins av
—Virginia C clk Spfd r 40 Nevins av
Mairo Christopher C r 580 Laurel
Makepeace Susan J h 97 Longmeadow
Makrianes Clara A Mrs treas WSpfd r 1077 Longmeadow
—James K (Clara A) mfr Spfd h 1077 Longmeadow
—James K Jr in US Navy r 1077 Longmeadow
Malkasian George D (Gladys T) dentist Spfd h 15 Pleasantview av
Mallory Frank B (Addie P) milk Spfd h 127 Wenonah rd
—Roger P (Irma V) v pres Spfd h 183 Hopkins pl

CITY COAL CO. *Coal - Fuel Oils - Koppers Coke*
145 ARMORY STREET - Tel. 4-7396

FIELD, EDDY & BULKLEY INSURANCE
1200 MAIN STREET PHONE 4-1112
Policies of Every Kind in All the Best Companies

Maloney Francis J (Ruth F) athletic goods Spfd h 1124 Longmeadow
Manewich Joseph J (Eileen) miller WSpfd h 79 Maple rd
Manley Edmund T (Nathalie B) pres Spfd h 49 Greenacre av
Manning James F (Louise A) ins agt Spfd h 1203 Longmeadow
Mannix John A (Margaret M) adv Spfd h 120 Warren ter
Mansfield Allan W (Mildred M) mgr Spfd h 109 Ellington
—Allan W Jr in US Army r 109 Ellington
—Lawrence (Barbara L) furniture Spfd h 124 Dover rd
—Richard L in US Army r 109 Ellington
Manzi Giuseppe (Rose) emp town h Ferncroft
—Louis (Anna H) coremkr WSpfd h 350 Maple rd
Mara Frank J (Mae G) gasoline CFalls h 54 Westmoreland av
Marasi Geromina wid Augusto C h 29 Bellevue av
Marchese M Michael (Dorothy A) asst sec Spfd h 71 Roseland ter
Marcy Gerald P (Mima M) eng Spfd h 44 Glenwood cir
Margolis Julius (Stella K) treas Spfd h 37 Stirling
Marindin Henri L (Eleanor B) sls mgr Spfd h 14 Falmouth rd
Markarian Bedros H rugs Spfd h 836 Longmeadow
Markson Melvin (Jean G) in US Army h 111 Meadowbrook rd
Marnie George M (Louise L) rem to Hamden Conn
Marsh C Turner (Harriet B) in US Army h 35 Wendover rd
—Richard F clk WSpfd r 42 Warren ter
—Walter B (Margaret F) clk Spfd h 42 Warren ter
—Walter B Jr in US Army r 42 Warren ter
Marshall Bertha r 158 Bliss rd
—Lawrence P (Dorothy F) supt Spfd h 115 Belleclaire av
Mason Helen N nurse 51 Fairfield ter r do
—Louis A (Evelyn V) eng Spfd h 81 Lincoln pk
—Pauline E sec Spfd r 50 Elmwood av
—William R (Elizabeth H) adv mgr ESpfd h 169 Greenacre av
Matchett Margaret A student r 93 Pleasantview av
—Russell L (Blanche R) asst to pres Spfd h 93 Pleasantview av
Mathison Grace R wid Arthur A h 105 Edgewood av
—Virginia L r 105 Edgewood av
Maxfield Charles W (Mattie M) h 14 Glenwood cir
—Florence E clk Spfd r 14 Glenwood cir
—John r 720 Longmeadow
May Elsie L wid Daniel N r 109 Benedict ter
—Hortense r 42 Woodlawn pl
—Marjorie L r 109 Benedict ter
Mayer Albert E Jr (Theresa C) slsman Spfd h 139 Wenonah rd
Mayfield Mamie P emp 97 Laurel r do
Maynard Elizabeth A wid Heber O h 84 MassAv
—Leo S (Georgianna A) in US Army h 140 Williams
—Richard K r 84 MassAv
Mazer Esther F wid Meihael r 34 Sterling
—Moses K (Florence B) slsman and treas Spfd h 40 Stirling
McAllister Donald (Muriel C) mech eng Holyoke h 164 Longview dr
McBride Cliff (Amy) in US Army and rest Spfd h 236 Burbank rd
McCallister Don C (Lucille) capt US Army r 73 Birchwood av
—Lucille Mrs tchr Spfd r 73 Birchwood av
McCann Elizabeth T wid Hugh R r 61 Birchwood av
—John F (Anna F) chief eng Spfd h 33 Allen pl
McCarthy K Betty wid Walter H h 54 Crescent rd
McCleary George W (Nancy G) in US Navy r 97 Hazelwood av
—Letitia F wid George h 97 Hazelwood av
McCormack William E Rev (Faith B) pastor Spfd h 101 S Park av
McCormick William J (Mary C) letter carrier h 31 Homecrest
McCracken Doris A clk Spfd r 844 Longmeadow
—Edward J in US Navy r 844 Longmeadow
—Edward L (Irene M) interior decorator 844 Longmeadow h do
—Marion I office sec Spfd r 844 Longmeadow
McDougall Donald mach E Longmeadow r 122 Ellington
—Eric W (Mabel C) purchasing agt Holyoke h 122 Ellington
McFarlane R Kenneth (Elinor S) rem to Wellesley
McGettigan Edward F rem to Philadelphia Pa
McGraw Joseph L (Muriel H) **bird and pet supplies** Spfd r 20 Hillcrest av
McGregor Douglas (Dorothy E) mech eng Spfd h 70 Clairmont
—Fred C (Florence A) mgr Spfd h 40 Hillcrest av
McIntyre George H (Minnie L) emp Norman Wallace r Shaker rd
McKay John L (Clara J) clk Spfd h 64 Nevins av
—Ruth E L clk SGLCo r 64 Nevins av
McKenna Paul J (Catherine M) dentist Spfd h 246 Colony rd
—Walter J (Frances L) coml trav h 53 Warren ter
McKinstry John A (Laura C) mfr Spfd h 506 Longmeadow
McLaren I Earle (Frances A) rem to Spfd
—Nancy A rem to Spfd
McLaughlin Ella L emp 140 Ellington r do
—Susan P emp 140 Ellington r do
McLean John T (Ruth A) adv mgr Westinghouse h 98 S Park av
McNamara Thomas H clk Spfd r 187 Westmoreland av
McNerney Hazel E nurse 54 Westmoreland av r do
McNiff Elizabeth A clk Spfd r 48 Hillcrest av
—William H in US Army r 48 Hillcrest av
McNulty Mary wid Thomas h 91 Hopkins pl
—Mary E ins underwriter Spfd r 91 Hopkins pl
McPherson Roy (Lena E) acct WSpfd h 46 Emerson rd
McQueen Carroll G rem to Spfd
—G Carroll rem to Spfd
Meacham George W supv of physical education 811 Longmeadow h at Spfd
Meade Pauline W wid William G Jr married David Lawrence rem to Spfd
Meadowview Garage (Jerry B Saara) 410 Longmeadow
Medbury Mary H wid Francis E r 26 Homecrest
Medlicott Alexander G (Allethaire E) mgr Spfd h 234 Colony rd
—Jane W tchr 40 Longmeadow r 109 Dover rd
—Robert L (Jennie W) personnel mgr Chicopee h 109 Dover rd
Melhoyt Josephine emp 152 Wenonah rd r do
Memery Harry N (Virginia W) physician US Army r 117 Longmeadow
—Louise C wid James r 53 Ellington
Menard Oliver J (Janet T) rem to New Jersey
Mercier Edward C (Juliette) brakeman Spfd h 140 Maple rd
Mermet Raymond E (Vera W) foreman Spfd h 75 Warren ter
Merriam Charles S (Martha S) mgr Spfd h 116 Dover rd
—Sue student r 116 Dover rd
Merrill F Chandler (Rose D) in US Army h 165 Bliss rd
—Lulu wid George r 8 Pleasantview av
Mess Benjamin A (Margery H) die sinker Chicopee r 81 Meadow rd
Messing Edgar (Pauline S) radio eng Chicopee h 52 Riverview av
Methven Donald A (Christina M) ins investigator Spfd h 84 Woolworth
Metzler John (F Madeline) policeman h 165 Bliss rd
Meyer Anna radio artist r 35 Woodlawn pl
—Rudolf (Sarah) h 35 Woodlawn pl
Michaud Margaret B Mrs emp 870 Longmeadow r do
Mielow Erna married Einor Priskorn rem to Hartford Conn
—Ingeborg K in US Marines r 56 Bellevue av
—Margaret K married Gordon Paulson rem to Spfd
—Max J (A Marie) painter Spfd h 56 Bellevue av
—R Edith r 56 Bellevue av
Miles Walter E (Harriet R) in US Army r 80 Greenacre av
Millen Horace r 32 Longmeadow
Miller Axel G A (Hilda M) mgr Spfd h 273 Williams
—Barbara wid Evander r 1656 Longmeadow
—Carl A F (Lena M) in US Army r 273 Williams
—Charles E (Emma W A) v pres Spfd h 42 Ellington
—Charles H (Jessie M) slsman Spfd h 1596 Longmeadow
—Edith M student r 121 Farmington av
—Fred in US Marines r 49 Benedict ter
—Guy D (Hellen G) tchr Spfd h 143 Maple rd
—Hedden V sub tchr r 143 Maple rd
—Herbert W (Louisa D) branch mgr Spfd h 371 Maple rd
—James R (Olive L) stock clk Spfd h 90 Woolworth
—John H (Josephine D) rem to Spfd
—Mary E emp 87 Belleclaire av r do
—Prentice M chemical eng Albany N Y r 143 Maple rd
—Robert R (Mabelle W) supt Spfd h 49 Benedict ter
—Ruth H r 40 Ellington
—Tom (Ellen B) mgr Spfd h 121 Farmington av
Milsop Lawrence L (Lillian L) printer Spfd h 285 Maple rd
Miner Morton B (M Florence) comptroller Spfd h 91 Hazelwood av
—Morton B Jr r 91 Hazelwood av
Minott David J (Esther E) consulting eng h 66 Longfellow dr
Mitchell Henry B (Edith B) rem to Mansfield Ohio
Moeller Anna wid Clifford Z rem to WSpfd
Mogle Emma rem to Spfd
Moll Edward H (Irene K) v pres Spfd h 97 Farmington av
Mong Wesley E (Clara L) gen counsel Spfd h 94 Farmington av
Monroe Ida C wid Charles r 115 Dover rd
—Ralph A (Martha B) optometrist Spfd h 115 Dover rd
—Ralph C in US Army r 115 Dover rd
Moore Bernice H tel opr Spfd r 1087 Longmeadow
—Catherine Mrs emp 28 Farmington av r do
—Honora P wid Donald L h Bonniewood n Longmeadow
—L Philander (Edith C) whol lumber 20 Eton rd h do
—Maude C wid Joseph emp 78 Dover rd r do
—Oliver P (Neva) r 777 Longmeadow
—Paul F (Mary C) pres Russell h 111 Woodsley rd
—Robert D (Roslyn) purchasing agt Russell h 68 E Greenwich rd
—Roger W in US Army r 1087 Longmeadow
—S Nelson (Helen E) field eng Spfd h 1087 Longmeadow
Morace Andrew L (Cornelia) emp town h 57 Woolworth
—Castalia Mrs h 19 Berwick rd
—Evaldo in US Army r 19 Berwick rd
—Joseph in US Army r 19 Berwick rd
—Nicholas in US Navy r 19 Berwick rd
Moran Henry A (Mary J) lwyr Spfd h 9 Pleasantview av
—Henry A Jr (Albertina) in US Army r 9 Pleasantview av
—Lucille E in WAC r 9 Pleasantview av
—Robert in US Navy r 9 Pleasantview av
Morasi Dante (Alta G) auto mech Chicopee h 1705 Longmeadow
Moreau Ada wid Timothy G r rear 162 Crescent rd
—Albert T tester Spfd h rear 162 Crescent rd
Moreland Hartley (Mary) ins Spfd h 89 Warren ter
Moriarty Mary emp 609 Longmeadow r do
Morin Celia B rem to Spfd
Morley George A (Mary A) div mgr Spfd h 17 Emerson rd
—George A Jr in US Army r 17 Emerson rd
Morris Marise G clk Spfd r 21 Wenonah pl
—Patricia T student r 21 Wenonah pl
—Thomas E (Mary H) pres Spfd h 21 Wenonah pl rel
Morrissey George F (Mary A) clk Spfd h 256 Laurel
Morton Victor J (Frances) painter Spfd h 312 Maple rd
Moses Elizabeth wid Kurt r 674 Longmeadow
—Harvey H (Catherine A) asst trust officer Spfd h 19 Wendover rd
Moshier Walter E (Helen B) chief draftsman Spfd h 132 Longfellow dr
Mott Felix (Mariette) painter Spfd r 83 Parkside
—Marshall E Rev (Mary) h 49 Field rd
Moulton Henry T (Nettie A) r 64 Pleasantview av
—Malcolm J in US Army r 139 Belleclaire av
—James W (Anna Y) slsman h 139 Belleclaire av
—William A student r 145 Belleclaire av
Mount Bert (Bess H) supt of loans Spfd h 10 Chatham rd
—Gordon C (Ann B) painter 73 Bliss rd r do
—Jean student r 10 Chatham rd
—Lillian H wid Lewis B h 73 Bliss rd
—Robert F in US Army r 10 Chatham rd
Moynihan Jeremiah F (Mary D) elec Hartford Conn h 66 Maple rd
—Leon P (Catherine T) acct Chicopee r 56 Williams
—Mary A wid Patrick h 56 Williams
Mudgett Robert W (Pearl E) in US Army r 84 Bliss rd
Muldoon Dorothy F Mrs nurse 39 Circle rd r do
—Robert F (Dorothy F) in US Navy r 39 Circle rd
Mullen Joseph G Mrs hairdresser 157 Longmeadow h at Thompsonville Conn
Mulligan Henry M r 74 Clairmont
—May H r 74 Clairmont
Munger Harlan B (Edna B) pres Spfd h 85 Pleasantview av
—Mary E priv sec Spfd r 85 Pleasantview av
Munroe Donald M Jr in US Army r 956 Longmeadow
—John T (Nancy P) r Kingsbury la
—Kirk in US Navy r 956 Longmeadow
—Mary messenger Spfd r 956 Longmeadow
—Miriam T Mrs h 956 Longmeadow
—Robert C (Madge H) pres Spfd h Kingsbury la
Munson E Russell in US Army r 64 Hillcrest av
—Edwin S (Agnes R) mgr Spfd h 64 Hillcrest av
—Frances clk Spfd r 64 Hillcrest av
Murphy Anne A wid Fred C h 17 Birchwood av
—Ellen E wid Timothy J emp 519 Longmeadow r do
—Frederick C (Nina G) real est Spfd h 53 Forest Glen rd
—Grace A bkkpr Spfd r 124 Benedict ter
—Ida B wid William J emp 74 Maple rd r do
—John M (Jane E) in US Marines r 174 Hopkins pl
—Joseph A (Mary U) traffic mgr Spfd h 1223 Longmeadow
—Lambert (Jessie S) singer h 417 Maple rd
—Mary emp 238 Longmeadow r do
—William E (Ellen K) slsman Spfd h 123 Westmoreland av
Murray Agnes F r 60 Williams
—Anna C bkkpr 20 Williams r 60 do

Diamonds Jewelry M. J. KITTREDGE, Inc. 1354 Main Street Silverware Watches

GOLDTHWAITE, PRESTON AND OLMSTEAD, INC.
HAMPDEN COUNTY GENERAL AGENTS THE TRAVELERS { INSURANCE CO. INDEMNITY CO. FIRE INS. CO.

MURRAY
—Bernard T (Agnes T) acct CFalls h 21 Hopkins pl
—Catherine wid Thomas h 60 Williams
—Clothilde E Mrs tchr Spfd r 27 S Park av
—David H (Leila W) asst sls mgr Spfd h 45 Oxford rd
—Elizabeth F bkkpr Spfd r 60 Williams
—J Frank (Helen B) gen supt Spfd h 30 Clairmont
—James F far 60 Williams r do
—Margaret S r 60 Williams
—Mary steno Spfd r 23 Sylvan pl
—Mary E clk Buffalo NY r 60 Williams
—William (M Alice) purchasing agt Thompsonville Conn h 93 Longview dr
Myers Austin S (Honora B) chemical eng Chicopee h 217 Hopkins pl

NAGLER HERBERT A toolmkr Spfd h 577 Longmeadow
—Kenneth M in US Navy r 577 Longmeadow
Nagman Doris S rem to Spfd
Nash Charles A (Florence M) mgr Spfd h 44 Falmouth rd
Naumann Albert A (Carolyn G) physician Spfd h 551 Longmeadow
Naurison Herbert N (Edith L) druggist E Longmeadow h 20 Pleasantview av
—James Z (Helen R) physician Spfd h 91 Roseland ter
—Leonard S rem to New Jersey
Neame Rose C r 524 Longmeadow
Nedwecki Mary emp 32 Overbrook la r do
Neece Frank J (Witla N) mech Spfd h 477 Maple rd
Neese W Dewey (Mildred K) sec Spfd h 108 Pleasantview av
Neff Howard S (Ruth F) (Do Nut Bar) 390 Dickinson h at Longmeadow
—Mary C wid John A died Jan 10 1944 age 72
Neffinger John bev 402 Longmeadow h at Hampden
Nelson Carl F (Evelyn L) electrotyper Spfd r 70 Hopkins pl
—Ernest W (Dorothy E) rem to Grand Rapids Mich
—Esther C Mrs r 956 Longmeadow
—Sture H (Grace B) coml artist Spfd h 57 Greenacre av
Nevins Emma I student r 674 Longmeadow
—Frances W wid Jerome h 87 Belleclaire av
Newell Joel H (Sylvia A) employment agency Spfd h 191 Farmington rd
—Mary H cafeteriawkr E Longmeadow h 51 Fairfield ter
Newhauser Arthur C (Regina A) real est 21 Allen pl h do
Newhouse Howard C (Julia A) auto tires Spfd h 82 Belleclaire av
Nichols Arthur C (Charity N) associate supt Spfd h 273 Converse
—Arthur N student r 273 Converse
—Maud V Mrs emp 896 Longmeadow r do
Niles Edwin J (Elizabeth D) mgr Spfd h 61 Chatham rd
—Irving D (Pearl C) slsman Spfd h 90 Greenacre av
—William P in US Army r 90 Greenacre av
Nilsson Elizabeth Mrs h 26 Arlington rd
Noble Donald E (Mary W) contr Spfd h 42 Dartmouth rd
Norsk John C (Lida P) boy scout executive Spfd h 36 Belleclaire av
Norton Cy (Elizabeth) sls promotion mgr WSpfd h 128 Colony rd
—Frederick J (Ruth S) clk Spfd h 109 Westmoreland av
—Mary F slswoman Spfd r 40 Greenacre av
—William E credit man Spfd h 40 Greenacre av
Norwood George P (Rita B) dental mech Spfd h 387 Maple rd
Novak Jennie emp 68 Englewood dr r do
Nowlan Mildred emp 114 Crescent rd r do
Nozneski Harry J (Serena G) rem to Philadelphia Pa
Nutley Daniel T in US Navy r 158 Edgewood av
—Marguerite R steno Spfd r 158 Edgewood av
—Mary P clk Spfd r 158 Edgewood av
—Mary R wid Michael I h 158 Edgewood av
Nyberg Gustaf M (Ellen) rem to Spfd

OAKMAN LYLA G wid Gordon emp Norman Wallace Shaker rd r do
Obannon Thomas B (E Louise) rem to NY
Ober Frederick C (Dorothy F) asst treas Spfd h 161 Field rd
O'Brien Gerald F (Mary K) credit mgr Spfd h 45 Hawthorn
—Nellie M emp 106 Englewood dr r do
O'Carroll Margaret A Mrs h 18 Nevins av
Ochley Carl F (Ruth) clk Holyoke h 102 Farmington av
Ockerbloom A Edwin died Sept 28 1943 age 69
—J Edwin (Anna B) merchant tailor Spfd h 70 Dover rd
—Mathilda wid A Edwin rem to Worcester
O'Connell Daniel J (Elizabeth) (State Line Service Station) 1717 Longmeadow h at Thompsonville Conn
—Mary B office sec Spfd r 92 Riverview av
O'Connor Robert W (Gertrude W) chief eng Spfd h 24 Longview dr
Odell Homer C (Gladys B) administration sec Spfd h 121 Hopkins pl
Oehm Anne M in US Navy r 180 Converse
—Charles A (Lucy B) mgr Spfd h 180 Converse
Oettlin Raphael E (Kathryn M) in US Army r 184 Greenacre av
Ogoley Assad (Charlotte C) assembler Spfd h 21 Chandler av
—Babbor A (Delia) h 146 Pine Lawn rd
—John P (Mildred A) emp town h 107 Lawnwood av
—Peter B (Alice E) caretaker Town h Pondside rd
—Thomas E (Stasia) mach opr Spfd r 146 Pine Lawn rd
O'Hara Francis J (Anna E) elec Spfd h 124 Edgewood av
Ohse Caryl F Mrs married Paul R Hammerich
O'Keefe Frances M sec Spfd r 17 Westmoreland av
—Grace F r 17 Westmoreland av
—Maria L h 17 Westmoreland av
Old House on the Green (George E Adams) rest 797 Longmeadow
—Red House 787 Longmeadow
Oldfield Ruth E librarian 697 Longmeadow r 70 Hazelwood av
—Walter (Helen A) slsman Spfd h 70 Hazelwood av
Oller Henry (Sarah C) mach Spfd h 22 Crest av
—Sarah C Mrs tchr 825 Longmeadow r 22 Crest av
Olinsky Barnet R (Beatrice) in US Army r 77 Elmwood av
Olmstead George E (Frances C) treas Spfd h 5 Pleasantview av
—William T in US Army r 5 Pleasantview av
Olmsted Frederick S (Claire G) fuel asst WSpfd h 73 Lincoln rd
Olson Ida C Mrs slswoman Spfd r 92 Pleasantview av
O'Malley William M (Kathryn S) pres Spfd h 74 Stirling
Omartian Anna Z bkkpr Spfd r 15 Converse
—Toros N (Zabel) oriental rugs Spfd h 15 Converse
—Toros N Jr in US Army r 15 Converse
O'Neil James W (Marie C) surgeon Spfd h 90 Meadowbrook rd
O'Reilly James A claims mgr Spfd h 144 Edgewood av
—James A Mrs (Kathleen T) died Jan 9 1944 age 48
Orell Walter R (Helen E) asst treas Spfd h 117 Edgewood av
O'Rourke Helen rem to Spfd
Orr Raymond W (E Myrle) shipper Spfd h 148 Homestead blvd
Osborn Harriet E wid Percy N h 27 Woodlawn pl
Ott Marie M wid Walter L tchr Spfd h 64 Franklin rd
Ottani Antonio J (Alberta P) tree surgeon h 30 Barrington rd
Owen Russell L mach Spfd h 185 Maple rd
Owens Frank J (Eunice M) custodian Spfd h 32 Westmoreland av

PACKER LEWIS C (Helen McKillips) elec eng Spfd h 76 Roseland ter
Page Frank M (Dorothy C) pres Spfd h 203 Greenacre av
—June D clk E Longmeadow r 203 Greenacre av
—Kenneth B (Mildred G) mfr Spfd h 81 Farmington av
—Patricia N student r 81 Farmington av
Painter Raymond C (Marie) office mgr and acct E Spfd h 96 Birnie rd
Pair John A (Rowena G) h 139 Warren ter
Palermo Alfonso A (Carolyn) physician Spfd h 189 Englewood rd
Palmer Donald F (Dorothy R) h rear 878 Longmeadow
—Dorothy R student r rear 878 Longmeadow
—Eleanor A Mrs rem to NY
—George F (Margaret O) lwyr Spfd h 214 Williams
—Margaret O Mrs tchr Spfd r 214 Williams
—Robert J ins Spfd h 62 Greenacre av
Pandolfo James mech Chicopee h 22 Franklin ter
Papiernik Mabel emp 80 Hawthorn r do
Paquett Lida rem to WSpfd
Pare Evelyn A insp Spfd r 118 Lincoln pk
—Mary A clk Spfd r 118 Lincoln pk
Park George B carp r 81 Greenacre av
Parker Bradford O (Margaret T) treas Spfd h 65 Forest Glen rd
—Charles O (Elizabeth B) (Parker Roofing of Longmeadow) 65 Forest Glen rd h do
—Roofing of Longmeadow (Charles O Parker) 65 Forest Glen rd
—Russell W supt 65 Forest Glen rd h at Spfd
Parlemo Joseph A (Eileen) rem to Spfd
Parnell Dorothy E sec to supt of schools 811 Longmeadow h at Spfd
Parrett Helene M rem to Spfd
Parsons Stanton B (Edna J) bus opr Spfd h 53 Nevins av
Pasini Joseph R (Rose M) poultry Thompsonville Conn h 31 Maple ter
Passburg Hans (Lizzie) elec eng Spfd h 57 Fairfield ter
—Olaf in US Army r 57 Fairfield ter
Passineau Joseph A (Mildred L) h Shaker rd bey Longmeadow Country Club
Patina John M (Irene B) pharmacist Spfd h 548 Laurel
Patterson Beatrice E sec to pres Spfd r 55 Birchwood av
—Dollie C clk Spfd r off Emerson rd
—Florence L Mrs bkkpr Spfd r 116 Belleclaire av
—George H (Florence L) bdg supt Spfd h 116 Belleclaire av
—Joseph L watchman Spfd h off Emerson rd
—Rebecca wid Samuel h 55 Birchwood av
Pava Abraham (Edith T) pres-treas Spfd h 22 Warwick
Pawlikoski Florence rem to Hazardville Conn
Payne Herbert F (Katherine D) cashier Spfd h 102 Converse
Peacock John E D in US Marines r 52 Farmington av
—Walter W (Hazeldean W) mgr Spfd h 52 Farmington av
—Walter W Jr in US Army r 52 Farmington av
Pearson Carl O merchant tailor Spfd r 11 Forest Glen rd
—Thomas A (Blanche L) bdg contr Spfd h 41 Longmeadow
Pease Ella J wid Edward C r 29 Highland
Peat Raymond H (Phyliss L) painter 169 Edgewood av h do
Pedderson John gun designer Spfd r 720 Longmeadow
Peet Edwin K (Doris E) slsman h 67 Hopkins pl
Pelton Charles W r 134 Riverview av
—Emma wid Joseph C r 134 Riverview av
—Guy L (Bessie M) treas Spfd h 64 Pleasantview av
Pendola Anna mach opr Spfd r 88 Elm av
—Anthony (Rose) h 88 Elm av
—Joseph in US Navy r 88 Elm av
—Lily mach opr Spfd r 88 Elm av
Penfield Joel F (Ethel L) in US Army h 23 Belleclaire av
Pennell James K (Ann L) chemist Spfd h 38 Field rd
Perkins Alfred B (Florence M) whol produce Spfd h 70 Bliss rd
—Edith M wid William L r 114 Birnie rd
—George C (Elizabeth C) asst treas-pres Spfd h 208 Ellington rd
—Guy S (Lillian F) Christian Science practitioner Spfd h 524 Longmeadow
—Lillian F Mrs Christian Science practitioner Spfd r 524 Longmeadow
—Philip A (Catherine K) rem to NY
Perrine Mervin W (Marion F) asst purchasing agt Spfd h 132 Maple rd
Perry Foster N (Helen D) v pres Spfd h 134 Crescent rd
—Jesse (Marguerite J) in US Army r 6 Farmington av
—Kenneth W (Elizabeth M) in US Navy h 185 Edgewod av
Person Priscilla emp 85 Englewood dr r do
Peters Andrew in US Army r 51 Converse
—Beatrice E wid Andrews h 51 Converse
Peterson Arthur F (Evelyn L) asst Spfd h 87 Hillcrest av
—Jean student r 87 Hillcrest av
—John A (Louise O) chauf 674 Longmeadow h 70 Hopkins pl
—Magnus F (Louise T) asst treas Spfd h 98 Colony rd
Petty Philip E (Edith P) rem to Chicago Ill
Petzold Max R (Elsa P) cost estimator Spfd h 585 Longmeadow
—Richard A in US Coast Guard r 585 Longmeadow
Pfeiffer John E (Katherine M) fitter Hartford Conn r 206 Hopkins pl
Phalen William A (Arthena) in US Army r 121 Laurel
Phelps Horace A (Sarah B) foreman Spfd h 906 Longmeadow
Phillips Carlton S (Harriet A) coml trav h 17 Crescent rd
—Carlton S Jr in US Army r 17 Crescent rd
—Charles P in US Army r 1435 Longmeadow
—Donald P in US Army r 1435 Longmeadow
—Florence A wid Charles P h 1435 Longmeadow
—Frank C rem to Spfd
—Isabelle N wid Frank emp 22 Greenacre av r do
—Marilyn H student r 17 Crescent rd
Physicians Service Bureau (Mrs Evelyna E Lowe) 153 Edgewood av
Picard Frank carp r 53 South av
—Homer W (Laura A) rem to Ludlow
Pickeing Eleanor L wid Robert E r 26 Homestead blvd
Pickens Charles I (Belle A) slsman h 1164 Longmeadow
—Lucille emp 195 Overbrook rd r do
Pierce Elinor clk Spfd r 37 Birchwood av
—Emma J wid Frank H r 37 Birchwood av
—Richard H in US Army r 37 Birchwood av
—Ronald L (Josephine C) junior executive Spfd h 19 Forest Glen rd
—Theron E (Hazel H) purchasing agt Spfd h 37 Birchwood av
Pillips Maude G r 199 Colony rd
Pine Cordelia A tel opr 153 Edgewood av r do

ALBERT C. WHITE, JR., INC.
293 BRIDGE STREET TELEPHONE 2-5109
COMPLETE
INSURANCE SERVICE

REAL ESTATE MANAGEMENT
SALES and APPRAISALS
MACMILLAN & SON
REALTORS
154 BROADWAY TEL. 6-8338
ALL FORMS OF INSURANCE
MORTGAGE LOANS

Pinney Alonzo R (Mildred F) power eng E Longmeadow h 168 Edgewood av
—Jaqueline F chemist Mt Holly NJ r 168 Edgewood av
—Walter R mach opr Spfd r 80 Greenacre av
Pitt David L in US Navy r rear 588 Longmeadow
—Lester I (Ruth C) office mgr Spfd h rear 588 Longmeadow
—Robert S in US Navy r rear 588 Longmeadow
Platt George B (Elvina L) mgr Spfd h 113 Farmington av
Plouff Wilfred E (Catherine T) guard Spfd h 84 Homestead blvd
Plumer Margaret I wid Arthur r 77 Berwick rd
Plumpton Charles N (Nellie) slsman Spfd h 64 Lincoln pk
Pollock Fannie L wid Benjamin r 704 Laurel
Polson Signe L nurse public schools h at Spfd
Pomeroy Allen B (Phyllis W) far 1587 Longmeadow h do
—Andrew R (Ethel W) milk 1195 Longmeadow h do
—Edward R in US Army r 1195 Longmeadow
—Elizabeth A wid Oscar C rem to Northboro
—Ethel S tchr Spfd h 63 Homestead blvd
—Richard W in US Army r 1195 Longmeadow
Pond John A (Barbara O) rem to Chicago Ill
—Kenneth H (Katharine L) pres Spfd h 33 Rosemore
Pontillon Marcel G (Anna M) r 29 Bellevue av
Poole J Clarke (Dorothy B) pres-treas Spfd h 25 Western dr
—James B (Lena) mach Spfd h 104 Colton pl
—Walter W (Anna T) buyer Spfd h 39 Edgewood av
—Walter W Jr in US Army r 39 Edgewood av
Pope E Donald (Carolyn C) pres Spfd h 106 Longfellow dr
Popham Elizabeth married David Cameron
—Harry O (Elizabeth V) pres-mgr Spfd h 169 Wenonah rd
—Oswald E clk Spfd r 169 Wenonah rd
Porter Eric O (Mary E) rem to England
—Herbert N (Margaret W) h 162 Bliss rd
—Mary E wid Luther D r 162 Bliss rd
—Robert H in US Army r 187 Longmeadow
Potter Jennie F wid Ellis E h 23 Fernleaf av
—Linwood G (Barbara S) in US Army r 111 Greenacre av
—Mabel A tchr Spfd r 23 Fernleaf av
Potts Gerald W (Hazel R) in US Army h 71 S Park av
Powell Katherine B h 101 Ellington
—Mary A r 101 Ellington
Powers Clara A bkkpr Spfd h 79 Hawthorn
—Hazel M tchr 32 Norway h at Hatfield
Pratt Gordon C (Marjorie) in US Army h 118 Westmoreland av
Preston Harvey R (Eleanor S) ins Spfd h 67 E Greenwich rd
Prout Mary C emp 12 Longmeadow r do
Provost Hilare (Alphonsine) printer Spfd h 73 Stirling
Public Libraries—see Libraries—Classified Directory
Puit Eugene E in US Navy r 63 Pleasantview av
Purcell Donald C (Esther E) sls mgr St Louis Mo h 121 Dover rd
Purdon Lucy wid Henry h 100 Westmoreland av
—Nina clk Spfd r 100 Westmoreland av
—Zoe clk Town clk's office r 100 Westmoreland av
Pydych Frank (Louise) grocer WSpfd h 323 Converse
Pyne Frederick S in US Navy r 25 Chatham rd
—Marjorie chemist Dalton r 25 Chatham rd
—Roger S (Mildred S) chief eng Spfd h 25 Chatham rd

QUINN FRANK S (Irene) emp 16 Edson h at Spfd
—James M (Alice G) (W J Quinn Co) 16 Edson h 63 Emerson rd
—Thomas E (Winifred) emp 16 Edson h at Spfd
—W J Co (William J and James M Quinn) contrs 16 Edson
—William J (Madeline S) (W J Quinn Co) 16 Edson h do

RACHELE RALPH N (Wanda A) mach opr E Longmeadow h 357 Maple rd
Radasch Edmund J (Grace L) coml trav Spfd h 102 Birnie rd
—John student r 102 Birnie rd
—Karl L (Helen Y) men's furnishings Spfd h 65 Birnie rd
—Mary L wid Edmund J rem to Miami Fla
Radding Jacob (Anne E) plumber Spfd h 689 Laurel
—Josephine bkkpr Spfd r 77 Elmwood av
—Julius (Lena) roofer Spfd h 77 Elmwood av
Radner George pres-treas Spfd h 28 Hawthorn
—Melba clk Spfd r 28 Hawthorn
Raleigh John J (Esther J) cutter Spfd h 148 Westmoreland av
Ramsey Arthur P (Mary E) service eng E Hartford Conn r 185 Edgewater av
Randall Marion emp 235 Overbrook rd r do
—Rosina Mrs buyer Spfd h 891 Longmeadow
—Virginia D student r 101 Colton pl
Rank Joseph emp Eugene E Kriener Williams r do
Ranney George H died March 22 1944 age 63
Ransehousen Herbert H ins agt Spfd h 104 S Park av
Ranslow Grant J (Harriett M) mach E Longmeadow h 88 Homestead blvd
Ransom Audrey M student r 11 Woodlawn pl
—Harold G (Eleanor B) ins clk Spfd h 11 Woodlawn pl
Raoul Kathleen tchr 46 Longmeadow r 145 do
Rapaport George H (Eileen M) supv Spfd h 3 Prescott pl
Rathbone Richard (Jeannette C) in US Navy r 111 Laurel
Rathbun Charles E (Marion P) buyer Spfd h 67 Elmwood av
Rauscher Raymond (Anita) draftsman Spfd r 229 Longmeadow
Rawlinson Christine B wid Robert h 37 Hopkins pl
Ray Lillie M emp 27 Ellington r do
Raymond Alfred M (Vera R) printer Thompsonville Conn h 335 Maple rd
Ready Frank H lwyr Spfd r 15 Parkside
Redmond Alyn C (Helene M) chemist Spfd h 4 Hillcrest av
Reed Erwin C (Grace L) asst foreman Spfd h 69 Colton pl
—Grace L Mrs tchr Spfd r 69 Colton pl
—Vina H wid Charles F r 84 Benedict ter
Reedy Helen R real est 15 Parkside h do
—Theresa V real est Spfd r 15 Parkside
Reese Francis W rem to Spfd
Reid A Roy (Anna Belle) office equipment Spfd h 47 Falmouth rd
Reilly Alice M student r 128 Laurel
—Carl P (Anna C) engraved stationery Spfd h 86 Longmeadow
—Harold J (Alice E) clk Spfd h 128 Laurel
—John F clk Washington D C r 128 Laurel
Reiser Frank A (Carrie) dentist Spfd h 91 E Greenwich rd
Remington Albert (Irene) railroad policeman Spfd r 1656 Longmeadow
Remy Ballard D (Ella W) prin Junior High School and supt schools 811 Longmeadow h 123 Hopkins pl
Resnick Max (Longmeadow Community Market) 138 Longmeadow h at Spfd
Revilla Julian J (Maxine H) rem to California
Rey Anna B wid Albert B r 281 Converse
Reynolds Agnes priv sec Washington D C r 24 Converse
—Bertha E Mrs rem to Spfd
—Charles A (Edith M) slsman Spfd h 81 Greenacre av
—Frank S asst supt Spfd h 131 Western dr
—Jane B married George Blomquist rem to NY
—Jennie M wid Frank R died Aug 1 1943 age 77
—Mae E clk Spfd r 131 Western dr
—Quentin (Sylvia C) gen mgr WSpfd h 24 Converse
—Quentin Jr farm hand r 24 Converse
Rice Donald B (Olive P) ins Spfd h 120 Bliss rd
Richards Fred S (Fannie H) ins clk Spfd h 6 S Park pl
—George N (Ruth) far h 1586 Longmeadow
—Hazel H physician Spfd h 6 S Park pl
—Rolland A (Grace E) meat Boston h 78 Berwick rd
Richardson Carol priv sec Spfd r 133 Lawnwood av
—Carrol B (Margaret L) policeman h 133 Lawnwood av
—J Bushnell Jr (Miriam D) lwyr Spfd h 45 Crescent rd
—Jessie G wid Robert R r 70 Edgewood av
—Margaret married Alwyn C Gale
—Putnam H (Helen A) pres Spfd h 20 Brittany rd
Richey Robert M (Margaret M) dentist Spfd h 65 Greenwich rd
Rickless Herman A mgr Spfd r 35 Warwick
Riddell Margaret M emp 103 Crescent rd r do
Riddle Herbert S (Helen L) industrial eng Spfd h 22 Hawthorn
Rider Stewart H chemist Indian Orchard r 384 Longmeadow
Riggin James E (Anna E) h 122 Hillcrest av
Riggs Harry E (Catherine G) adv mgr WSpfd h 101 Hopkins pl
—Ruth adv Hartford Conn r 57 Hillcrest av
Riley Charles S (Beatrice M) landscape archt 44 Colton pl h do
—Harry C (Jessie T) supv Spfd h 179 Longmeadow
—Jean T married Louis Grafinger rem to Sharon Pa
Rindge Fulton (Marian R) woolen mfr Ware h 31 Durham rd
—Samuel E in US Navy r 31 Durham rd
Ringchrist George junior asst Spfd r 30 Pleasantview av
Risley Leonard T (Ruth T) in US Army r 142 Bliss rd
Rist Christian A (Marguerite M) mgr WSpfd h 131 Wenonah rd
Rivard LeRoy A (Alma R) die sinker Spfd h 1651 Longmeadow
Rix Fred A (Kathryn E) eng Spfd h 41 Belleclaire av
Robarge Royce W (Viola K) sls eng Spfd h 23 Sylvan pl
—Viola K Mrs sec Longmeadow Community Players 735 Longmeadow r 23 Sylvan pl
Robbins Bette B slswoman Spfd r 45 Belleclaire av
—Winthrop B (Elizabeth H) ins agt Spfd h 45 Belleclaire av

ROBBINS
—Winthrop H in US Army r 45 Belleclaire av
Roberts Ada L rem to Ludlow
—Harry L (Charlotte A) physician Spfd public schools and 20 Woodlawn pl h do
—Harry L Jr in US Navy r 20 Woodlawn pl
Robertson David D (Stella G) r 93 Pleasantview av
Robideau Marion M steno Spfd r 116 Williams
—Mary S wid George W h 116 Williams
Robinson Elizabeth clk Spfd r 10 S Park pl
—Frederick B (Ethel G) museum director Spfd h 135 Forest Glen rd
—George H (Ruth J) ins Spfd h 90 Bliss rd
—Homans (Elizabeth B) lwyr Spfd h 66 Colony rd
—John C real est Spfd h 544 Longmeadow
—Mary student r 38 Edson
—Priscilla office sec Spfd r 38 Edson
—Ralph M (Olive C) coml trav h 38 Edson
—Samuel G (Bessie E) industrial eng Middletown O h 10 S Park pl
Robitille Alfred (Lena L) cigarmkr Spfd h 30 Williams
—Emil A (Marian) set-up man Spfd r 30 Williams
—Florice R clk 408 Longmeadow r 30 Williams
Robson Stuart M (Grace A) lwyr Spfd h 54 Benedict ter
Rock Albert C (C Maude) dentist Spfd h 191 Ellington rd
Rockefeller James B (Marion M) sls rep Boston h 108 Shaker rd
Rockett Sarah L student r 19 Forest Glen rd
Rockwell Charles B (Dora B) ins Spfd h 28 Falmouth rd
Roe Hubert H rem to Westfield
Rogers Blanche P emp 76 Hazelwood av r do
—Helen C wid W Clifton h 81 Belleclaire av
—Howard H rem to Spfd
—Inez E emp 75 Dover rd r do
—Jack T rem to Spfd
—Janet M married George A Wilson
—Lula emp 184 Greenacre av r do
Romaka Antoinette E rem to Spfd
Romieu George J (Caroline B) buyer Thompsonville Conn h 74 MassAv
Ronaldson Douglas W eng Hartford Conn r 80 Hawthorn
—George R (Rita C) pres Thompsonville Conn h 80 Hawthorn
Rooney Rose E r 124 Longmeadow
—Thomas J baker Spfd h 124 Longmeadow
Roos John G (Jennie M) sprayer WSpfd h 8 Edgemont pl
Roper Marshall E (E Nancy) in US Navy r 32 Converse
—Walter F (Harriet N) mech eng Spfd h 95 Benedict ter
Rosenburg Frank E (Dolly C) printer Spfd h 67 Colton pl
Ross Donald L (Doris W) sls eng Spfd h 80 Birchwood av
—Gordon (Katherine) medical director Spfd h 55 Falmouth rd
—Nettie wid John h 1596 Longmeadow
Rossetter George B in US Army r 7 Farmington av
—Seaman E (Era B) v pres-sls mgr WSpfd h 7 Farmington av
Rothstein Seymour S in US Army r 140 Laurel
Roultson Paul H (Hazel M) branch mgr Spfd h 44 Elmwood av
Rowe Leland L (Rooney H) coml trav h 89 Dover rd
—Louise H student r 89 Dover rd
—Payson H S (Florence C) mgr bond dept Spfd h 231 Park dr
Rowland Grace tchr 139 Converse h at Spfd
Rubin Harold H (Naomi A) elec Spfd h 134 Edgewood av
Ruby Anna F wid Charles A h 168 Bliss rd
—Charles A mach opr r 168 Bliss rd
Ruggles Carlos Jr (Kathleen L) asst cashier Spfd h 46 Longview dr
—Everett H (Adelaide J) dentist Spfd h 29 Belleclaire av
—Gladys L in WAVES r 46 Longview dr
—Marion F student r 46 Longview dr
Rush Robert B (Louise T) underwriter Spfd h 160 Westmoreland av
Russell Herbert W (Josephine D) mgr Spfd h 16 Hopkins pl
—Whitney A in US Army r 116 Hopkins pl
Ryan Anne M wid John J r 4 Hawthorn
—Catherine emp 19 E Greenwich rd r do
—Ellen Q wid Sylvester E rem to Spfd
Ryder E Dorrance (Edith R) slsman Spfd h 93 Elmwood av
—Edith R Mrs tchr 32 Norway r 93 Elmwood av

SABIN HENRY B (Elizabeth R) h 214 Converse
Sackett Jeannette E wid Albert H h 47 Roseland ter
Sadler Edwin W clk Meriden Conn r 302 Hopkins rd
St Andrew's Episcopal Church 329 Longmeadow
St Cyr J Armand (Catherine L) buyer Spfd h 168 Longmeadow
St George Dorothy emp 55 Fernleaf av r do

BUILDING MATERIALS
WOODWORK
838-852 State Street
HAMPDEN-ELY CO.
PAINT & HARDWARE
CURTIS WOODWORK
Telephone 7-3501

WHITNEY INSURANCE ASSOCIATES
ALL FORMS OF INSURANCE
WILLIAM A. HURLEY - DANIEL M. WALSH, Jr.
18 Vernon St. Phone 4-8241

St Lawrence Charles F (Angie E) clk Spfd h Woolworth
St Mary's Rectory 519 Longmeadow
—Roman Catholic Church 489 Longmeadow
Salembier Florence A r 23 Lawnwood av
Samel Bernice emp 5 Laurel r do
Sample Katherine L student r 103 Crescent rd
—William C in US Army r 103 Crescent rd
—William W (Eleanor H) box mfr Will h 103 Crescent rd
Sanburn Eleanor H student r 33 Oxford rd
—Marion H wid Justus C h 33 Oxford rd
—Willis H in US Navy r 33 Oxford rd
Sanders Franklin (Ethel D) investment analyst Spfd h 33 Benedict ter
Sanderson Dorothy 977 Longmeadow r do
—Paul G (Myrtle A) physician Spfd h 205 Colony rd
Sandquist Theodore A (Dorothy E) sls rep Spfd h 38 Fernleaf av
Sanford Fredric L (Kathryn H) far Hampden h 33 Harwich rd
—Norma E student r 645 Laurel
—Percil L (Mabel A) sls mgr Spfd h 645 Laurel
Sarno Anna P married Francis Warren
—Carlo G (Josephine C) phonographic machs Spfd h 718 Laurel
—Gennaro G in US Army r 718 Laurel
—Lucy A timekpr Spfd r 718 Laurel
Sato June emp 128 Meadowbrook rd r do
—Sonnako emp 68 Normandy rd r do
Sauers Harold M (Dorothy S) sls mgr WSpfd h 41 Longview dr
Saunders William M (Isabella) rem to Larchmont N Y
Savage Ella W Mrs h 22 Englewood dr
Saxon Benjamin tailor 149 Longmeadow h at Spfd
Sayre Russell C (Annie M) pres Spfd h 96 Greenacre av
—Ruth F steno Spfd r 96 Greenacre av
Sayward Luella M Mrs r 930 Longmeadow
Scannell Anna F priv sec Spfd r 33 Severn
—Elizabeth M priv sec WSpfd r 33 Severn
—Helen G tchr Spfd r 33 Severn
—John M r 33 Severn
—Margaret M h 33 Severn
Schenck Albert W (Hazel E) asst sls mgr CFalls h 27 Brittany rd
—Jane E clk CFalls r 27 Brittany rd
Schermerhorn Lee VanDyke (Alice N) box mfr Spfd h 132 Converse
Schermhorn Elmer D clk 776 Longmeadow h at Spfd
Schlesinger Alexander L (Claire G) pres Spfd h 22 Warren ter
—Alice E h 110 Longmeadow
—Anne B rem to Lexington
—Arline E r 110 Longmeadow
—Frank A (Marion B) treas Spfd h 49 Woodsley rd
—Richard H in US Army r 22 Warren ter
Schmetzer Richard E (Margaret L) draftsman Spfd h 392 Bliss rd
Schmidt Julius F (Edith W) food broker Spfd h 25 Emerson rd
Schmitt Hugo R (Florence J) rem to NY
—John L (Clara J) rem to Hamden Conn
Schneider Fred W (Marie L) v pres Spfd h 39 Benedict ter
—Fred W Jr in US Marines r 39 Benedict ter
—Mariana J student r 39 Benedict ter
Schott Alfred mach WSpfd r 30 Fairview
—Anna L wid Henry h 30 Fairview
—Erwin R in US Army r 30 Fairview
—Werner E in US Army r 30 Fairview
Schupack Edward (Betty) merchant Spfd h 67 Bliss rd
Schwarzmann Edith M tchr Akron O r 51 Belleclaire av
—Wolfgang E (Christine) elec eng Spfd h 51 Belleclaire av
Scolari Angelina clk Spfd r 254 Maple rd
—Enes clk Spfd r 254 Maple rd
—Frank (Flora) assembler Spfd h 254 Maple rd
Scott James Y (Evelyn T) pres Spfd h 19 Woodsley rd
Seabury Raymond M (Laura B) sec Cleveland O h 222 Colony rd
—Raymond M Jr in US Army r 222 Colony rd
Seaman James A (Meta M) physician Spfd h 6 Farmington av
Seamon Raymond G (Lucille A) adv solicitor Spfd h 24 Fairfield ter
Sears Harlan A (Verti) asst cashier Spfd h 75 Greenacre av
Seaver Cleon A (Venie C) asst janitor 825 Longheadow av and painter 14 Fairfield ter h do
Sederlund Beda emp 69 Colony rd r do
Seeders Minerva T Mrs tchr 831 Longmeadow h at Spfd
Sellars Donald M in US Army r 16 Elmwood av
—Frank H Jr (Ruth E) asst sls mgr Spfd h 16 Elmwood av
Senneff Olive M wid Francis R bkkpr Spfd h 31 Lincoln pk
Setnor Jules R (Rose) physician Spfd h 115 Western dr

Severance Arlton B (Theo S) coml trav h 129 Belleclaire av
—Dorothy C slswoman Spfd r 129 Belleclaire av
—Evelyn C wid Frederick A died Feb 21 1944 age 87
Seybolt Elizabeth A rem to Spfd
—Frank E (Edith U) rem to Spfd
—John F rem to Spfd
—Winfield S H (Grace F) rem to Spfd
Seymour Bertha M wid Gordon H h 25 Farmington av
—Joseph H (Jacqueline) mgr Spfd h 286 Hopkins pl
Shaffer Edward A (Barbara A) mfr Easthampton h 541 Laurel
Shannon Mary C wid James L h 11 E Greenwich rd
Sharkey Camillus M married Thomas F Burns
—John F auto mech Spfd r 53 South av
—Mary A wid John J h 53 South av
Sharp Alexander (Lucy N) life ins Spfd h 22 S Park av
—Harry G (Irene L) asst treas Spfd h 174 Converse
—Richard W in US Army r 22 S Park av
Shattuck Emma E died July 1 1943 age 77
Shaw Emily E wid John D housekpr r 76 Greenacre av
—Harold D (Ruby H) elec eng Spfd h 77 Longfellow dr
—Samuel E (Jessie G) personnel mgr Palmer h 60 Hazelwood av
Shea Betty emp 1183 Longmeadow r do
—Catherine E clk Spfd r 33 Chandler av
—Daniel E (Bessie L) archt Spfd r 40 Greenacre av
—Katherine C priv sec Spfd r 45 Lincoln pk
—Mary M wid Maurice F r 45 Lincoln pk
—Michael J treas Spfd h 45 Lincoln pk
—Michael M (Anna) shoe repr rear 471 Longmeadow h 33 Chandler av
—Myrtle wid Thomas P h 46 Roseland ter
Shearman Arthur C (Helen M) coml trav h 143 Wenonah rd
—J Gordon in US Army r 143 Wenonah rd
Shedd Charles L (E Pearl) sls mgr Spfd h 14 Wendover rd
Sheehan Elizabeth A tchr r 60 Edgewood av
—Gerald G (Mary C) slsman h rear 588 Longmeadow
—Mary L clk Spfd r 60 Edgewood av
—Walter (Lucille G) in US Army r 26 Villa
—William E (Mary E) clk Spfd h 60 Edgewood av
—William E Jr mach opr CFalls r 60 Edgewood av
Shepard Celia A Mrs gowns 115 Westmoreland av r do
—Levi J (Celia A) h 115 Westmoreland av
Sherbow Heinz J acct Spfd r 27 S Park av
Sheridan Amelia J Mrs emp 125 Ellington r do
Sherley John F emp 87 Oxford rd r do
Sherwood Anna B clk Spfd r 130 Riverview av
—Eliza wid Arthur K h 130 Riverview av
—Ira T window trimmer Spfd r 130 Riverview av
—Wilbur K in US Army r 130 Riverview av
Shields Alexander W (Lucy S) assembler Spfd h 29 Highland
—Arthur L (Margaret M) eng Spfd h 21 Birchwood av
Shierman Harold D (Ethel) in US Army h 115 Benedict ter
Shumaker Margaret wid Garrison r 53 Westmoreland av
Shute Charles E slsman r 132 Lawnwood av
Sibley Barbara R prod clk Spfd r 38 Hazelwood av
—Julius R (Mabel M) clk WSpfd h 26 Homecrest
—Louis W (Louise G) whol roofer Spfd h 38 Hazelwood av
—Odette L seamstress Spfd r 38 Hazelwood av
Sikes William E (Mary E) supt Meriden Conn h 36 Maple rd
Silansky Jan (Betsy) in US Army r 53 Nevins av
Silva Virginia emp 62 Converse r do
Silver Elmer E Jr (Mary B) stock broker Spfd h 960 Longmeadow
—Simonds Lois C wid James L h 50 Lawnwood av
Simons Philip W (Dorothy F) clk Spfd h 702 Longmeadow
—Richard L F in US Navy r 702 Longmeadow
—William P (Lorna) in US Navy r 102 Lnogmeadow
Simpson Archer R (Ethel G) lwyr Spfd h 5 Lewellyn pl
—Barbara student r 5 Lewellyn pl
—Howard N (Caroline L) in US Army h 36 Nevins av
—Irving S (Mary E) slsman WSpfd h 76 Longfellow dr
—John R Jr (Louise M) clk Spfd h 19 E Greenwich rd
Sinclair Percival C (Gladys R) supt of streets-water-sewer dept 20 Williams h 86 Hopkins pl
Siniscalchi Angela V seamstress Spfd r 718 Laurel
—Gloria E r 718 Laurel
—Rose S rem to Clover City Cal
—Theodore A in US Army r 718 Laurel
Skiff Marjorie tchr 32 Norway h 153 Greenacre av
Skinner Martha G student r 38 Oxford rd
Sliwa Mathew J (Statia) insp E Longmeadow h 75 Stirling
Small Elizabeth G wid Harold P h 129 Farmington av
—Gordon P in US Army r 129 Farmington av
Smart Gordon H in US Army r 26 Westmoreland av
—Helen E r 26 Westmoreland av

SMART
—Roy H (Cora S) ins agt Spfd h 26 Westmoreland av
—Sidney J (Mary K) rem to Worthington
—Sidney K (Johanna B) rem to Agawam
Smead Albertina E wid George H clk Spfd h 705 Longmeadow
Smith Alma M office sec Spfd r 22 Belleclaire av
—Arch C (Helen F) merchant Spfd h 39 Harwich rd
—Beatrice E Mrs emp 19 Eton rd r do
—Beverly clk Spfd r 97 Riverview av
—Charles H E (Ruby M) janitor 139 Converse h 250 Burbank rd
—Charles W L in US Navy r 250 Burbank rd
—Clarence L (Helen B) mgr Spfd h 97 Riverview av
—Clement C (Marion M) mech eng Indian Orchard h 98 Maple rd
—Donald V in US Army r 54 Hopkins pl
—E Lovell (Maude S) chief eng Spfd h 148 Colony rd
—E Lovell Jr draftsman Hartford Conn r 148 Colony rd
—E Wesley (Bernice C) plant mgr E Longmeadow h 50 Elmwood av
—Edward A (Ruth F) mgr Spfd h 45 Fairfield ter
—Edward J (Gertrude C) in US Army h 130 Westmoreland av
—Elinor C r 62 Fairfield ter
—Elmer L (Helena K) emp SVOilCo h 37 Sylvan pl
—Elmer L Jr in US Army r 37 Sylvan pl
—Emma E emp 33 Oxford rd r do
—Ethel M tchr 831 Longmeadow h at Spfd
—Flora E adv mgr Spfd r 44 Pleasantview av
—Flora E wid Eugene L died Mar 19 1944 age 75
—Frank E town clk treas and collector 20 Williams h 796 Longmeadow
—Frank M (Sophia T) (Smith's Pharmacy) 487 Longmeadow h 54 Hopkins pl
—Fred A (Jessie D) foreman Spfd h 62 Fairfield ter
—Gordon in US Navy r 22 Belleclaire av
—Grace T r 796 Longmeadow
—Grafton M in US Army r 83 Homestead blvd
—Gustave F (Ruby B) credit mgr Spfd h 22 Belleclaire av
—Harold J (Margaret E) tester Westinghouse h 159 Edgewood av
—Helen J clk Thompsonville Conn r 62 Longview dr
—Henry E (Louise W) painter h 68 MassAv
—Howland C (Margaret E) in US Army h 55 Mill rd
—Jack A in US Army r 45 Fairfield ter
—Lewis G (Ruth C) printer Spfd h 83 Homestead blvd
—Lucy J wid David T h 796 Longmeadow
—Marion wid Charles N r 98 Hopkins pl
—Mary emp 557 Laurel r do
—Perry C in US Army r 148 Colony rd
—Ralph T (J Muriel) rem to Melrose
—Robert W (Josephine H) insp Spfd h 62 Longview dr
—Rolland R (Madeline F) tchr and supv Spfd h 16 Highland
—Vincent B (Beatrice H) gen mgr Spfd h 112 Ellington
—Wilfred A clk Spfd h 102 Greenacre av
—William H 2d (Rose V) asst treas Spfd h 50 Dartmouth rd
Smith's Pharmacy (Frank M Smith) 487 Longmeadow
Snow Galen (Florence E) rem to Spfd
—Lester B (Mary L) (Longmeadow Laundry) 492 Longmeadow h 114 Williams
—Lester T in US Army r 114 Williams
—Norman L (Frances C) lwyr Spfd h 138 Colony rd
Snyder Asa E in US Navy r 20 Brittany rd
—Ronald in US Navy r 20 Brittany rd
Societies—see Assns Clubs and Societies—Classified Directory
Soglia John (Josephine) barber Spfd h 75 Franklin rd
Soles Edward (Lucy L) psychiatrist 862 Longmeadow h do
Solomon Samuel (Sophia A) grocer Spfd h 123 Colton pl
Soltier Cleopatra rem to Boston
Sornborger Lester M (Florence S) acct Spfd h 102 Lincoln pk
Soule Paul R (Anne L) rem to WSpfd
—Philip C rem to WSpfd
Southworth Grace tchr 831 Longmeadow r 1195 do
Sparne Maude E wid William C h 1 Booth
Spear Dorothy tchr 139 Converse h at Spfd
—Hallie B r 67 E Greenwich rd
Speed James J (Myrta M) supt WSpfd h 58 Maple rd
—Janet F r 58 Maple rd
Spellman Howard A (Pauline T) slsman Spfd h 60 Roseland ter
Spencer B Halsey (Valida B) executive sec Spfd h 97 Hopkins pl
—Biron H Jr rem to Spfd
—Francis M student r 97 Hopkins pl
—Seymour A (Bessie P) insp Spfd h 138 Converse
—Timothy r 59 Stirling
Spooner Ralph S lwyr Spfd h 85 Greenacre av
Springfield Telephone Answering Bureau (Mrs Helen S Usher) 174 Edgewood av
Squire William I Jr (Edna) clk Spfd h 195 Bliss rd
Stacy Helen B tchr 831 Longmeadow h at Spfd

KOPPERS COKE
PITTSTON ANTHRACITE COAL
146 STATE STREET
COKE-OIL PUNDERSON COAL
PHONE 4-5631
FUEL AND RANGE OIL
BITUMINOUS COAL
29 LOGAN STREET

FIELD, EDDY & BULKLEY
1209 MAIN STREET
PHONE 4-1112
Insurance Service

Stanley Everett L (Gertrude) mgr Spfd h 18 Maple rd
Stanton Dorothy Mrs emp 62 Greenacre av r do
—Harriet E Mrs rem to Monson
—Paul N in US Army h 26 Woodlawn pl
State Line Service Station (Daniel J O'Connell) 1717 Longmeadow
Stauffer Edward F (Edna G) clk Spfd h 80 Elmwood av
Stearns Barbara F clk Spfd r 71 Edgewood av
—Edwin W (Mabelle D) elec eng Spfd h 71 Edgewood av
—James P (Gertrude N) auditor Spfd h 62 Converse
—Leslie B (Alma W) editor Spfd h 121 S Park av
—Scott M (Mary L) real est Spfd h 51 Oxford rd
—Walter E (Jane O) mgr Spfd h 22 Hopkins pl
Stebbins Beverly J clk Spfd r 48 Englewood dr
—George C (Martha H) v pres Spfd h 48 Englewood dr
—George C Jr in US Coast Guard r 48 Englewood dr
Stedman Theodore W rem to Hartford Conn
Steele Barbara married Linwood G Potter
—Evelyn R tchr Spfd h 134 Field rd
—Grace B wid James E r 19 Dover rd
—Harry I (Dorothy E) (Wood & Steele) 776 Longmeadow h 780 do
—Percy D (Jessie B) collector Spfd h 111 Greenacre av
—Philip B (Elizabeth A) gen agt Spfd h 19 Dover rd
Steere Paul L (Carrie M) asst treas Spfd h 60 Windsor pl
Steiger Albert E Jr in US Army r 28 Farmington av
—Ursula M wid Albert E h 28 Farmington av
Stella Frank M (Anna M) rem to Spfd
Stelle Jennie M wid William E r 216 Ellington rd
Stephens Bruce A in US Army r 125 S Park av
—Ernest J Jr rem to Spfd
—Merle D wid Ernest J h 125 S Park av
—Miriam B wid Charles A h 59 S Park av
—Virginia B married William H Davis
Stevens Gordon M (Jessie E) ins Spfd h 28 Edson
—Mary L wid Frank C r 34 Woodlawn pl
—Owen C (Bertha B) sls eng Boston h 36 Brittany rd
—Paul C (Janet A) in US Army r 81 Roseland ter
—Sidney W (Ida E) pres Spfd h 84 Englewood dr
—Thomas R r 23 Falmouth rd
Stewart Blanche B B wid Charles H h 912 Longmeadow
—Clyde E rem to Jacksonville Fla
—F Albert (Hazel E) ins agt Spfd h 1650 Longmeadow
—Florence B Mrs emp 104 S Park av r do
—George P in US Navy r 1650 Longmeadow
—Lewis J (Doris) ins Spfd h 45 Harwich rd
—Lola R wid William M r 55 Dover rd
Stiles Anna M wid Meredith H h 166 Greenacre av
Stiness Alice M wid Henry W r 49 Field rd
Stirton Frederick D (Margaret M) pres Spfd h 101 Englewood dr
—Jean A asst treas Spfd r 101 Englewood dr
—Robert in US Navy r 101 Englewood dr
—William A supt Spfd r 101 Englewood dr
Stolze Ernest O (Alma S) barber Spfd h 64 Lawnwood av
—George (Julia M) in US Navy h 27 MassAv
—Julia M clk Spfd r 27 MassAv
—William L (Vesta E) policeman h 37 Meadow rd
Stone Barbara N wid Horace H r 836 Longmeadow
—Bertha K wid John M r 24 Nevins av
—E Wadsworth (Dorothy S) mech eng Thompsonville Conn h 216 Ellington rd
—Mary E wid Edward D r 27 Norway
—Ralston B in US Navy r 836 Longmeadow
—Wadsworth S in US Army r 216 Ellington rd
Stonerod Charles H (Mary V) slsman Spfd h 55 Field rd
—Mary H laboratory technician Concord NH r 55 Field rd
Storer Alice E Mrs (Mrs Storer's Food Shop) 151 Longmeadow and baker Spfd r 85 Hazelwood av
—Frank D (Alice E) mgr Spfd and 151 Longmeadow h 85 Hazelwood av
Storer's Mrs Food Shop (Mrs Alice E Storer) baker 151 Longmeadow
Storrs Richard Salter Library 697 Longmeadow
Stoughton Edward L (Pauline W) v pres WSpfd h 71 Woodsley rd
—Marilyn L steno Spfd r 71 Woodsley rd
Stout Ralph A (Mary P) supv of visual education Spfd h 211 Hopkins pl
Stowell Henry E (Susan C) rem to Little Compton RI
Stratton Alice H wid Erving G r 126 Bliss rd
—Jean R wid George C r 147 Laurel
Streed Eric G (Lilly E) mach opr Spfd r 241 Park dr
—Lilly E Mrs emp 241 Park dr r do
Streeter Chester A (Halene B) dist mgr Spfd h 91 Birchwood av
—G Wallace Jr (Marjorie A) mortician Spfd h 128 Eton rd
—George W (Flonnie B) treas Spfd h Brookside dr
—Richard C pres-asst mgr Spfd r Brookside dr
Strong Dorothy T wid Frederick M r 1050 Longmeadow
—Howard Marcus (Judith D) h 1050 Longmeadow
Strople Raymond H (Julia B) acct Spfd r 878 Longmeadow
Strout Flora J wid Fred P h 80 Bliss rd
Stryker Charles E (Cassie L) broker Spfd h 125 Emerson rd
—Kathryn r 125 Emerson rd
Stucker Virginia married Hubert P Kelsey
—William H (Winifred P) v pres Spfd h 31 Fairfield ter
Stuckert Bertha A h 909 Longmeadow
—Eugenia S C clk Spfd r 909 Longmeadow
Studley Amy B wid Robert C r 126 Field rd
Studor Richard L (Alice W) ins Spfd h 138 Greenacre av
Sturtevant Agnes M wid Harry S h 111 Warren ter
—Dwight W paints Spfd r 111 Warren ter
—Windsor (Alice B) ins solicitor Spfd h rear 878 Longmeadow
Sullivan Abbie emp 33 Harwich rd r do
—Beatrice A emp 37 Greenwich rd r do
—Donald A (Bernadine D) supt Spfd h 596 Laurel
—Edward C (Eva W) physician Spfd h 69 Emerson rd
—James E (Mildred A) acct Spfd h 158 Converse
—James E Jr in US Marines r 158 Converse
—Mary B waitress 1390 Longmeadow r do
—Theresa emp 9 Lewellyn pl r do
—Walter C (Nadia G A) lwyr Spfd h 1401 Longmeadow
Sundberg Henry L (Esther M) railway mail clk Spfd h 115 Bliss rd
Sundburg Edward A (Anna G) dept mgr WSpfd h 67 Windsor pl
Sunden Theresa A wid Charles A r 93 Elmwood av
Surette Dorothy L Mrs rem to Spfd
Sutherland William J (Myrtilla G) service eng h 85 Emerson rd
Sutton Owen M (Elizabeth E) tester Spfd h 138 Maple rd
Swan Douglas L (Elaine G) treas Spfd h 21 Roseland ter
Swayne Frank R (Rita C) pres Spfd h 33 Brittany rd
Swett Russell F (Jane B) press Spfd h 101 Benedict ter
Swift Edgar H (Grace M) loomfixer h 1097 Longmeadow
Swochak Agnes T rem to Westfield
Szlosek Mary J rem to Spfd

TABOR EDWARD P far 1607 Longmeadow h do
—Stephen (Dixie Hite) r 1607 Longmeadow
Taft Janet Mrs r 81 Benedict ter
—Stephen S (Alma S) lwyr Spfd h 18 Severn
—William H rem to Los Angeles Cal
Talbot Abel R (Jean L) slsman Spfd h 61 Elmwood av
—Raymond A (Helen E) slsman h 69 Longfellow dr
Talford Charles H Jr (Adelaide H) route slsman h 198 Emerson rd
Tanner Preston B (Lola C) executive WSpfd h 39 Englewood dr
Tapp Harry F (Katherine M) special rep WSpfd h 129 Overbrook rd
—Harry G in US Army r 129 Overbrook rd
—Lewis F in US Navy r 129 Overbrook rd
Tarbell Lucius H (Dorothy J) pres-treas Spfd h 159 Ellington rd
Tavernia Edward J (Ella A) toolmkr Spfd h 1651 Longmeadow
Taylor Edward C (Margaret A) lwyr Spfd h 99 Oxford rd
—Edward C J student r 99 Oxford rd
—Elizabeth A emp 788 Longmeadow r do
—Stuart B (Virginia B) teller Spfd h 455 Maple rd
—William T (Ethel L) rem to Greenwich Conn
Temple Ann student r 129 Edgewood av
—Donald E (Marjorie L) ins agt Spfd h 129 Edgewood av
—Donald E Jr in US Army r 129 Edgewood av
TenBroeck Edward M (Harriet W) city editor h 70 Warren ter
Tenney Charles H (Emma M) pres SGLCo h 674 Longmeadow
—Charles M (Margaret B) furniture Spfd h 60 Farmington av
—Robert H (Mary E) expediter Spfd h 34 Highland
Terrill Pearl K (Mabel R) toolmkr Spfd h 49 Lawnwood av
Territo Daniel (Lucy) bartender Spfd h 259 Longmeadow
—Louise R clk E Longmeadow r 259 Longmeadow
—Thomas in US Army r 259 Longmeadow
—Victor in US Army r 259 Longmeadow
Terry Arthur S (Bernice A) finisher Spfd r 873 Longmeadow
—Eunice L wid Arthur O h 873 Longmeadow
—Louis A (Jessie V) far 873 Longmeadow r do
Testori Perino J (Marie A) printer Spfd h 107 Lincoln rd
Thayer Carrie L wid Alfred C died Feb 4 1944 age 86
—Christine L r 27 Allen pl

**THAYER**
—Luella M priv sec USEnvCo h 92 Riverview av
—Paul L died Mar 4 1944 age 56
—Ruth S wid Paul L h 27 Allen pl
Thom Alexander H in US Army r 379 Maple rd
—George H (Janet) chauf 544 Longmeadow h 379 Maple rd
—George H Jr rem to Spfd
Thomas Cecil H (Dorothy) mgr Spfd h 34 Benedict ter
—Edward J (Matilda H) revenue agt US Govt h 1560 Longmeadow
—Ernest J (Dora E) mgr 402 Longmeadow r 65 Forest Glen rd
—Florida wid Arthur clk Spfd h 87 Lawnwood av
—Lester I in US Navy r 262 Longmeadow
Thompson Alice wid Thomas r 104 Laurel
—Frank E (Ruth S) chauf PO h 134 Riverview av
Thomson Edward H (Ethel C) pres Spfd h 38 Hopkins pl
—Hugo M (Esther S) purchasing agt Spfd h 105 Longfellow dr
—Margaret B wid John W r 179 Longmeadow
—Norman E in US Navy r 38 Hopkins pl
—William J tester Hartford Conn r 38 Hopkins pl
Tichay Meta emp 65 Farmington r do
Tindal Alan C (Barbara B) in US Army r 116 S Park av
Tingley John H (Emily C) real est 112 Westmoreland av h do
—Mary E wid John H r 112 Westmoreland av
Tippett Roy M (Gertrude G) sls rep Boston h 147 Greenacre av
Tober Jacob B (Ethel) physician Spfd h 95 Warren ter
Tobey Vennard B (Pearl B) western director of receipts TelCo h 221 Greenacre av
Tobin Arthur R (Signe E) mech eng Springfield Vt h 21 Villa
Tompkins John eng Spfd r 29 Hopkins pl
Toner Frank T (Elizabeth A) coml artist Spfd h 120 Edgewood av
Toohey Darrell N (Margaret E) editorial writer Spfd h 27 Fairfield ter
Toole George E (Teresa E) asst mgr Spfd h 111 Riverview av
—Joseph J (Pauline M) slsman h 67 Longview dr
Toren Charles F (Dorothea M) rem to Kansas City Mo
—Fredericka rem to Kansas City Mo
Tourtelotte Frederick J (Marguerite B) h 168 Colony rd
Town—see Longmeadow Town of
Towne Harry E (Elsie M) elec NYNH&H h 38 Williams
—Harry E Jr benchwkr r 38 Williams
Trench Harry G (E Mabel) autos Spfd h 128 Warren ter
Treworgy Harold S (Gladys H) acct Spfd h 212 Farmington rd
Trumbell Hugh H (Margoria B) in US Army h 43 Benedict ter
Tucker N Harold (Ethel H) bkkpr Spfd h 75 Maple rd
—N Harold Jr in US Army r 75 Maple rd
Tunis Edward D (Emily) agency mgr Spfd h 24 Birnie rd
Tuohey Josephine L Mrs bkkpr Spfd r 34 Bliss rd
Turner John W (C Oma) physician in US Army h 166 Hillcrest av
—Park (Eugene F Kriener) amusement park and rest Williams
Tuttle Frank W (Ethel H) mgr Spfd h 27 Benedict ter
Twichell Carrie A r 64 Franklin rd
Tyler M Brooke (Pauline B) tractors Spfd h 105 Benedict ter
—Robert H (Marion D) in US Navy r 98 Hopkins pl
—Theodore tractors Spfd r 105 Benedict ter
—Wallace P rem to Miami Fla
Tyson Miller S (Maxine E) experimental eng Spfd h 36 Warwick
—Richard C in US Army r 36 Warwick

ULLERY RICHARD S (Velma L) claim examiner Spfd h 88 Berwick rd
Underwood Horace M slsman Spfd r 797 Longmeadow

## UNITED STATES GOVERNMENT

War Price & Rationing Board 20 Williams

Upson Elsie M Mrs (The Greenacre Nursery School) 177 Greenacre av h do
Urban John J (Elizabeth M) patternmkr Spfd h 179 Edgewood av
—John T in US Army r 163 Western dr
—Leigh R Rev (Elizabeth Y) h 163 Western dr
Urton Cecil H (Gertrude E) dist sls mgr Spfd h 191 Greenacre av
Usher Ann C married Arthur McKay rem to Merrick LI NY
—Helen S wid E LeRoy (Spfd Telephone Answering Bureau) 174 Edgewood av h do
—J Douglas (Leslie C) in US Navy r 174 Edgewood av

• American Oriental
• Wiltons
• Axminsters
• Broadloom
WHITE RUG CO. Mill Agents
1123 State Street - Springfield, Mass.
TELEPHONE 2-8058
• Expert Repairing
• Refinishing
• Storing
• Demothing

SALES
RENTALS
MORTGAGE LOANS
EDW. J. MURPHY CO., INC. - REALTORS
1537 MAIN STREET - - - Telephones 3-3147, 3-3148
MANAGEMENT
APPRAISALS
INSURANCE

VAN BRUNT FRANK r 220 Greenacre av
—Nelson N (Mildred R) h 220 Greenacre av
Van derWolk Walter W (Edith P) in US Army h 39 Greenacre av
—Walter W Jr in US Navy r 39 Greenacre av
VanTrain Alice D rem to Texas
—Edgar G rem to Texas
—George U (Alice) rem to Texas
Varley Mary E tchr Spfd r 720 Longmeadow
Vaughan Elizabeth emp 544 Longmeadow r do
Vaughn Raymond L (Barbara M) sls co-ordinator h 27 Highland
Vecchiarelli Albert (Helen C) molder h 19 Fenwood rd
—Angelo (Felicia) foreman town h 448 Maple rd
—Assunta M r 448 Maple rd
—Dominick A in US Army r 448 Maple rd
—John gardener 1410 Longmeadow r 1596 do
—Lucy T tchr Bethel Vt r 448 Maple rd
Vezina Elmer J (Lillian A) mach Spfd h 144 Lincoln rd
—I Lois tchr Washington Conn r 144 Lincoln rd
—Virginia V tel opr Ayer r 144 Lincoln rd
Vignone Daniel J (Marion S) asst supt streets-water and sewer depts 20 Williams h 124 Homestead blvd
Villamaino Anna M press opr Spfd r 639 Dwight rd
—Anthony r 639 Dwight rd
—Enrico framemkr Spfd r 639 Dwight rd
—John (Annunziata) h 639 Dwight rd
—Matteo J route slsman Spfd r 639 Dwight rd
Vining Charles S (Ethel G) h 112 Longview dr

**VISITING NURSE ASSN OF SPRINGFIELD THE**
**Nursing Service 8:30 am to 5 pm and by appointment 8 am to 9 pm Expectant Mothers Classes Tuesdays 2 to 4 pm (610-612) 145 State Springfield tel 2-4145—See p 151**

Vogel Agnes S Mrs real est Spfd r 44 Converse
—Ellery L (Sarah L) pres Spfd h 164 Wenonah rd
—Fred A (Agnes S) real est Spfd h 44 Converse
—Jean S clk Spfd r 44 Converse
Vollmar Frederick C in US Army r 17 Glenwood cir
—Ludwig (Katharina) elec eng Spfd h 17 Glenwood cir
—Ludwig N rem to Spfd

WAHL JAMES H (Helen H) sls eng Indian Orchard h 92 Hopkins pl
Waldheim George M (Marjorie C) supt Spfd h 65 Hillside ter
Walen Ernest A (Isabel L) pres Spfd h 222 Farmington rd
Wales Edith G r 174 Longmeadow
Walker Catherine A cost acct Town Hall h 3 Elmwood av
—Fannie H wid Edson J r 121 S Park av
—Frances A clk Spfd r 1650 Longmeadow
—G William (Dorothy W) slsman Spfd h 59 Westmoreland av
—Sally r 59 Westmoreland av
Wallace Andrew B 3d (Caroline B) asst mgr Spfd h 9 Overbrook la
—Joanna in US Ferry Command r Shaker rd
—Lawrence R (Ann) in US Navy r Shaker rd
—Mack F (Phebe D) expediter Indian Orchard h 184 Ellington rd
—Marjorie married Bruce H McCloud rem to Spfd
—Mary R wid Douglass V r 544 Longmeadow
—Norman (Marjorie R) v pres-treas Spfd h Shaker rd
—Rolland D (Velma) rem to Spfd
Wallin Ellen M rem to Spfd
Walling Hattie A emp 720 Longmeadow r do
Walsh Jessie F wid Walter M r 65 Belleclaire av
Walz George (Elizabeth) r 1651 Longmeadow
Ward Alice E clk Spfd r 27 Maple ter
—Anna E housewkr h 750 Longmeadow
—Charlotte C r 750 Longmeadow
—Helen T wid James F h 27 Maple ter
—James J asst foreman E Longmeadow r 750 Longmeadow
—Leo T bkkpr L Country Club Shaker rd h at Spfd
—Philip L (Cathryn) sls mgr Spfd h 104 Maple rd
—Ruel E (Marion E) researchwkr WSpfd h 100 Birchwood av
—Veronica M steno Hartford Conn r 27 Maple ter
Warfield Homer S (Henrietta) r 64 Sylvan pl
Warner Ernest L slsman r 228 Burbank rd
—Phyllis D clk Spfd r 75 Edgewood av
—Ralph L (Laura C) tester Spfd h 75 Edgewood av
Warren Charles R in US Army r 765 Laurel
—Earl G in US Marines r 765 Laurel
—Francis E (Anna P) toolmkr r 765 Laurel
—Fred S (Sadie M) condr B&M h 765 Laurel
—Frederick M. (Helen C) foreman Spfd h 765 Laurel
—John H in US Army r 765 Laurel
—Roger M (Bernice P) elec eng Spfd h 15 Dartmouth rd
Warshaw Floyd F (Olga S) chemical mfr Spfd h 19 Lorenz
Warth Dudley S (Edna D) v pres-gen sls mgr Holyoke h 20 E Greenwich rd
Washburn Clarence (Ernestine) mech eng h 56 Dartmouth rd
Waterhouse Roscoe M (Augusta S) rem to NY
Watson C Prescott (Hildegard S) coml trav h 302 Hopkins pl
—Donald S in US Marines r 192 Converse
—James G (Priscilla S) editor Spfd h 192 Converse
Watt William G (Regina M) physician Spfd h 43 Forest Glen rd
Watters Clarence C (V Della) slsman Spfd h 76 Longmeadow
—Ellen C wid Thomas D h 70 Longmeadow
—Franklin B in US Navy r 30 Fernleaf av
—Josephine r 70 Longmeadow
—Lavina M r 70 Longmeadow
—Muriel A wid Frank B h 30 Fernleaf av
Waugh Harry E (Mary E) mach Spfd h 38 Lawnwood av
Weare William R (Dorothea O) supt Spfd h 33 Homestead blvd
Weatherman Alice G wid John r 3 Wenonah pl
Weaver Kenneth D in US Navy r 85 Elm av
—Ray H (Bernice M) carpet finisher Thompsonville Conn h 85 Elm av
Webster Donald J (Virginia B) real est and ins Spfd h 41 Crescent rd
—Dorothy L clk Spfd r 148 Warren ter
—Dorothy P Mrs clk Spfd h 54 Ellington
—Howard S (Hazel H) policeman h 148 Warren ter
—Mary emp 95 Normandy r do
—Russell H in US Coast Guard r 148 Warren ter
Weeks Fannie E wid Mahlon emp 54 Chatham rd r do

**WEEKS LEATHER STORE**
**(Maurice B Kennedy) trunks traveling bags brief cases and small leather goods mezzanine floor 1341 Main Springfield Mass—See top lines**

—Merle F (Gladyss F) set up man Spfd h 30 Glenwood cir
—Robert H (Bena S) in US Navy r 58 Fairfield ter
—Russell O in US Army r 67 Dover rd
Wegman George W (Eleanor M) in US Army r 144 Lincoln rd
Wehrli Rudolph J (Carrie M) sls mgr Spfd h 1028 Longmeadow
—Rudolph J Jr in US Navy r 1028 Longmeadow
Weidenmiller Paul (Frieda S) h 20 Hillcrest av
Weidner Paul R (Katharine E) eng Spfd h 53 Edgewood av
Weir James (Anne S) asst treas Spfd h 1104 Longmeadow
Weiss Everett A (Myrtle R) foreman Thompsonville Conn h 226 Maple rd
—Louis F (Alice P) overseer Thompsonville Conn h 1158 Longmeadow
Welch Norma emp 53 Ellington r do
Weller C Lansing (Dorothea M) credit mgr Spfd h 170 Laurel
Wells Cecil (Anna C) teller Spfd h 101 Lincoln pk
—Harry W in US Navy r 101 Lincoln pk
—Kenneth K (Elizabeth G) eng WSpfd h 155 Edgewood av
Weltman Sol W (Esther Z) lwyr Spfd h 125 Ellington
Wesson Douglas B (Elba C) v pres Spfd and in US Army h 109 Forest Glen rd
—Harold (Helen S) pres Spfd h 91 Woodsley rd
Westberg Carl J (Elizabeth R) asst sls mgr Spfd h 66 Westmoreland av
—Jeanette G rem to Seattle Wash
—John E rem to Seattle Wash
—John K (Mary M) rem to Seattle Wash
—Mary M rem to Seattle Wash
Westervelt Alan H (Elizabeth) in US Army r 37 Birnie rd
—Caroline B wid James r 98 Longfellow dr
Weston Charles A (Marie L) coml eng Spfd h 143 Edgewood av
—George F (Dorothy P) slsman Spfd h 36 Chatham rd
—William E (Mary H) cutter grinder Spfd h 67 Riverview av
Weyant Gertrude C wid King r 71 Woodsley rd
Weymouth Charles H Jr (Helen G) dentist Spfd h 40 Birnie rd
Wharfield Frances I wid Wilfred M h 57 Farmington av
—Madeline S wid W Meredith h 52 S Park av
Wheat Ellen L r 5 Meadowbrook rd
—Harry R (Alice O) surgeon Spfd h 5 Meadowbrook rd
—Sally O r 5 Meadowbrook rd
Wheaton Alice V wid Walter J r 47 Englewood dr
—Rodgers G (Marjorie S) expediter Stroudsburg Pa h 47 Englewood dr
Wheeler Frank E (Florence L) h 44 Laurel
—Harry (Florence) lab h 41 Woolworth
—Harry H (Alice S) clk Spfd h 171 Homestead blvd
—Jessica in US Marines r 171 Homestead blvd
—Virginia R student r 171 Homestead blvd
Whipple Roy G (Violet V) oil burner mfg Spfd h 177 Bliss rd
Whitaker E Lucille clk Spfd r 20 Wenonah pl
—Edna E clk Spfd r 20 Wenonah pl
—Lewis E (Lydia O) agt Spfd h 20 Wenonah pl
—Lewis E Jr in US Navy r 20 Wenonah pl
White Albert C (MaBelle S) real est Spfd h 14 Severn
—Carlton E (Ruth J) pharmacist Spfd h 62 Stirling

WHITE
—Charles H (Anna L) brush mfr Spfd h 69 Edgewood av
—Clarence (Mabel K) asst cashier Spfd and selectman Town h 103 Maple rd
—Laura emp 133 Converse r do
—Marjorie E in WAVES r 91 Longfellow dr
Whitefield Kyle C (Doris S) eng Spfd h 126 Field rd
Whitehouse Dorothy F married William S Cronin Jr
—Jasper H (Henrietta T) jeweler Spfd h 59 Converse
Whitman Barrett (Lydia C) clk Hartford Conn h 105 Riverview av
Whitmore Frederic (Julia P) h 75 Hopkins pl
Whitney Delbert E (Marie B) purchasing agt Spfd h 37 Lincoln rd
—Jerome A (Yvonne E) physician Spfd h 141 Ellington
—John R (Clare A) pres Spfd h 234 Ellington rd
—Vernon D (Frances) in US Navy r 37 Lincoln rd
—Willard R in US Navy r 37 Lincoln rd
Whittey Jane Mrs steno E Longmeadow r 92 Elmwood av
—Richard W (Jane) clk E Longmeadow h 92 Elmwood av
Whittiker Ralph W (Hannah B) in US Army r 198 Converse
Whittle Ralph E Jr (Dorothy M) in US Army r 116 Dover rd
Whittlesey Granville E (Grace I) planning eng Spfd h 116 Pleasantview av
—Joseph I in US Coast Guard r 116 Pleasantview av
Wible Albert R carp r 96 Birnie rd
Wichroski Stephen A (Wanda M) rest Spfd h 370 Converse
Wickes Robert A (Margaret A) sec-treas Spfd h 69 Pleasantview av
Wiese Walter J (Ruth H) physician Spfd h 140 Ellington
Wight Arthur G janitor 831 Longmeadow h 94 Mill rd
—Eliot L (Ilsa C) adv mgr Spfd h 92 S Park av
—Gerald B (Delia E) janitor 735 Longmeadow h 86 Mill rd
—Gerald E (Flora M) slsman Spfd h 94 Meadow rd
—Winifred C r 92 S Park av
Wilbur Fowler W (Daphne S) v pres Spfd h 72 Farmington av
Wilcox Henry S (Aleen H) clk Spfd h 226 Converse
—Nancy J student r 226 Converse
Wild Julius E (Rosemarie) rem to Norwalk Conn
Wilde Janet A married Elmer Paradies rem to Los Angeles Cal
Wilder Otis H (Mary E) pocket bookwkr Spfd h rear 812 Longmeadow
—Winifred O (Leila S) physician Spfd h 31 Westmoreland av
Wilhelm Karl (Jennie M) rem to Spfd
—Warren K rem to Spfd
Wilk Caroline emp 9 Overbrook la r do
Wilkerson Dorothy M emp 69 Clairmont r do
Wilkin Edward M (Fannie M) insp Spfd h 45 Bellevue av
Willard Alice F h 260 Longmeadow
—Annie H died Oct 4 1943 age 84
—Dorothy M clk Spfd r 94 Warren ter
—John D (Vera O) slsman Spfd h 142 Elmwood av
—William W (Beatrice L) teller Spfd h 94 Warren ter
Willett Donald P (Mary B) in US Army r 97 Homestead blvd
—Frank L (Dora M) linotype opr Spfd h 97 Homestead blvd
Willgosse Robert J (Olive P) auditor Spfd h 11 Forest Glen rd
Williams Alfred M (Addie B) credit mgr Spfd h 42 Woodlawn pl
—Alice tchr 825 Longmeadow r inq do
—Annie Mrs emp 87 Forest Glen rd r do
—Edward (Henrietta) groom 734 Longmeadow h rear do
—Elizabeth A emp 144 Greenacre av r do
—Emma P wid Frederick C r 15 S Park av
—George F (Katherine H) pres-treas Spfd h 74 Benedict ter
—Hadley B Rev pastor St Andrew's Episcopal Church h 15 S Park av
—Henrietta Mrs cook 734 Longmeadow r rear do
—James B (Edith C) pres Spfd h 384 Longmeadow
—Mary S wid Herbert F h 22 Greenacre av
—Philip Adam Jr (Helena C) h 8 Westmoreland av
—Prosper G (Corinne F) mach opr Spfd h 114 Meadow rd
—Susan emp 544 Longmeadow r do
Willis Minnie B wid Edward H r 33 Rosemore
Wilson Agnes G Mrs office asst Spfd r 10 Elmwood av
—Alice L wid Robert A r 94 Farmington av
—Elbert A (Zelma R) rem to Washington D C
—G Winthrop (Helen S) acct Spfd h 224 Longmeadow
—George A (Janet M) in US Army r 81 Belleclaire av
—George G (Agnes G) pres-treas Holyoke h 10 Elmwood av

KONITE INSURED MOTH PROOF CLEANING PROCESS
PARK CLEANERS AND DYERS, Inc.
"Dry Cleaning As It Should Be Done"
Office and Works 106 Kensington Ave.
Springfield, Mass. PHONE 6-5476

**RADIO STATION WSPR** **1270 K.C.** ***The Friendly Voice of Western New England***
**63 CHESTNUT STREET**

**WILSON**
—Henry A bkkpr Spfd r 162 Greenacre av
—Herbert R (Edna E) dentist Spfd h 90 Ellington
—Mabelle A prin Spfd h 162 Greenacre av
—Richard L (Sally M) in US Army h 81 Riverview dr
—Robert F laboratorywkr Spfd r 17 Highland
—William J (Leona B) gen ins broker Spfd h 17 Highland
Wimbisch Amelia emp 22 Englewood dr r do
Winslow Henry W emp 52 [illegible] r do
Winter Edson P (Edna H) h 37 Greenwich rd
Wisong Aubrey L (Marguerite M) rep Indian Orchard h 178 Westmoreland av
Witzel Claire S Mrs tchr 825 Longmeadow r 108 Dover rd
—Fred C in US Army r 108 Dover rd
—Fred W (Claire S) price adjuster Spfd h 108 Dover rd
—Marion L student r 108 Dover rd
Wogan Paul A (Marjorie E) in US Army r 56 Colton pl
Wojtowicz Mildred Mrs rem to Spfd
Wolfram Frank C (Ruth E) mgr WSpfd h 106 Lincoln rd
Wollner Edward J (Myrtle L) rem to WSpfd
Wood Alfred L (Geraldine S) tchr 825 Longmeadow h 4 Crest av
—Charles (Roberta E) grain WSpfd h 167 Homestead blvd
—Edward L (Marion W) asst mgr Spfd h 32 Wendover rd
—George C B (Ruby) in US Army r 159 Greenacre av
—Howard E (Catherine E) railway mail clk h 159 Greenacre av
—Howard E Jr (Alice) in US Army r 159 Greenacre av

**WOOD**
—John (Hannah T) poultry supplies Spfd h 11 Lincoln rd
—Robert J (Rosemary) in US Army r 62 Fairfield ter
—& Steel (Harry I Steele) grocers and meat 776 Longmeadow
Woodard Beaman O in US Army r 64 Hawthorn
—Carolyn E r 64 Hawthorn
—Olney W (Margaret C) gen agt Spfd h 64 Hawthorn
Woodbury Richard S (Katherine G) lwyr Spfd h 16 Villa
Woods Mary E wid David r 108 Pleasantview av
Woodward Jane C clk Spfd r 94 Englewood dr
—Theodore F (Helen C) mgr Spfd h 94 Englewood dr
Woodworth C Lampson in US Army r 102 Belleclaire av
—Chester S (Ruth L) civil eng State h 102 Belleclaire av
—Louis B (Evelina E) beauty shop Spfd h 55 Pleasantview av
Woolley Harry E (Doris W) coml artist h 166 Converse
Wooster Ruth E in WAC r 46 Westmoreland av
Workshop School for Boys & Girls The (Margaret Rude) 46 Longmeadow
Wright Allan J in US Army r 50 Chatham rd
—Barbara A clk Worcester r 27 Roseland ter
—Charles L (Hazel R) supt Spfd h 27 Roseland ter
—Charles L Jr rem to Virginia
—Frederick E (Mary C) slsman Spfd h 158 Wenonah rd
—James A (Ann B) asst sls mgr Spfd h 50 Chatham rd
—Myron E h 126 Bliss rd
—Windsor D student r 27 Roseland ter

Wycoff Frank T (Rachel B) senior adminstration asst Spfd h 186 Converse
—Rachel B Mrs sec Welfare Dept. 20 Williams r 186 Converse

YARSLEY GEORGE A gunsmith Spfd h 60 Crest av
—George A Jr (Madelon M) chief of police 20 Williams r 60 Crest av
Yerrall William W (Generia V) lwyr Spfd h 62 Dartmouth rd
Young Bianca A Mrs r 31 Maple ter
—Della G wid Joseph W r 506 Longmeadow
—Edna E rem to Spfd
—Harry W (Marguerite) pres Spfd h 2 Ellington
—Louis E emp Eugone E Kriener Williams r do

ZEHNDER W CHARLTON (Marie S) gen agt Spfd h 11 Florest Glen rd
Zehner Louis A (Irene D) asst to pres Spfd h 66 Colton pl
Zeller Jane H married Randall Longueil rem to E Longmeadow
—Laura H wid Louis r 74 Nevins av
—Victor A (Margaret H) slsman Spfd h 74 Nevins av
—Victor J in US Army r 74 Nevins av
Zink David P (Arlene C) in US Army r 83 Laurel
—Donald W (Winifred K) in US Navy r 83 Laurel
—J Malcolm student r 83 Laurel
—John D (Anne P) pres WSpfd h 83 Laurel
—William H r 83 Laurel
Zreminski Stephanie emp 71 Woodsley rd r do
Zundell Clifford M in US Army r 42 Hazelwood av
—Lewis (B Bessie) hdw Spfd h 42 Hazelwood av

**The Sign Over Your Door**

Is a good thing, isn't it? You would not think of doing business without it.

***But it is only seen by those who pass your way.***

If you could put a sign where everyone could see it would it interest you?

**THE CITY DIRECTORY**

Is where people look for you when they want to do business. You should make it easy for them to find you, by putting such information as a buyer wants, in the Directory properly indexed under all headings where he might look for you.

**To be properly registered costs less than to be left out**

**THE PRICE & LEE CO.**

**Hard Chromium Plating** **THOMAS J. MURRAY** *Springfield's Largest Platers* **Complete Plating Service**
**964-966 Main Street - West Springfield** **DIAL 2-3129**

# CHICOPEE DIRECTORY

## 1944

Combining Five Distinct Directories:—
Governmental Directory—Town, County, State and Federal.
Buyers Directory—A local source of sales and service.
Classified Directory—Business, professional and social.
Alphabetical Directory—Names, occupations and addresses.
Numerical Directory—Streets, householders and business.

Knowing Where To Find It—Is As IMPORTANT As—Knowing What You Want
City Directory

THE PRICE & LEE CO.
Publishers City Directories
*"Of the people for the people"*
Since 1873
248 MEADOW STREET, NEW HAVEN, CONN.

MEMBER ASSOCIATION OF NORTH AMERICAN DIRECTORY PUBLISHERS

COPYRIGHT 1944 THE PRICE & LEE CO

# THE PRICE & LEE CO.

ESTABLISHED 1873

## *Publishers City Directories*

## *Maps Guides*

### CONNECTICUT

Ansonia, Derby, Shelton and Seymour
Branford
Bridgeport, Stratford, Fairfield and Southport
Bristol, Plainville and Terryville
Danbury and Bethel
Darien, Noroton and New Canaan
Hartford, East Hartford, West Hartford, Wethersfield, Windsor, Bloomfield, Newington, Farmington Boro and Glastonbury
Manchester
Meriden
Middletown and Portland
Milford and Orange
New Britain
New Haven, West Haven, East Haven, North New Haven, Hamden, Woodbridge
New London, Groton, Waterford
New Milford, Newtown, Brookfield, Kent, Bridgewater, Middlebury, Woodbury, Southbury, Roxbury
Norwalk and South Norwalk
Norwich
Rockville, Vernon, Tolland and Ellington
Southington
Stamford
Wallingford
Waterbury, Naugatuck and Watertown
Westport, Saugatuck, Greens Farms, Weston, Wilton
Willimantic, Windham and Coventry
Winsted, Torrington, Litchfield, Goshen, Norfolk

### MASSACHUSETTS

Athol and Orange
Clinton and Lancaster
Fitchburg
Gardner
Holyoke, South Hadley Falls and Chicopee
Leominster
Northampton and Easthampton
Springfield, West Springfield, Chicopee and Longmeadow
Westfield, Blandford, Chester, Granville, Huntington, Russell, Montgomery, Southwick

### NEW JERSEY

Belleville and Nutley
Elizabeth, Hillside, Roselle, Roselle Park, Linden
Harrison, Kearny, East Newark and North Arlington
Montclair, Bloomfield, Glen Ridge, Caldwell, Essex Fells, Verona and Cedar Grove
Newark
The Oranges, Irvington, Maplewood, Livingston, Roseland
Paterson, Haledon, Prospect Park, Hawthorne, Totowa Borough, Little Falls, West Paterson
Ridgewood, Midland Park, Glen Rock, Fairlawn
Summit, Springfield and Millburn
Union

### NEW YORK

Kingston
Middletown, Wallkill and Goshen
Newburgh, Beacon, Glenham, Fishkill, New Windsor, Cornwall, Marlboro

**248 MEADOW ST., NEW HAVEN, CONN.**

134 CHESTNUT ST.
SPRINGFIELD, MASS.

195 CHURCH ST.
HARTFORD, CONN.

850 BROAD ST.
NEWARK, N. J.

*MEMBERS ASSOCIATION OF NORTH AMERICAN DIRECTORY PUBLISHERS*

# CONTENTS

Page
Abbreviations ........ 39
Alphabetical Directory ........ 39
Apartment Buildings ........ 31
Associations, Clubs and Societies ........ 31
Bands and Orchestras ........ 32
Banks and Trust Companies ........ 32
Buildings—Office and Public ........ 32
Buyers' Directory ........ 9-30
Cemeteries ........ 32
Chicopee—"What You Should Know About" ........ 6
Churches ........ 33
City Government ........ 4
Classified Directory ........ 31
Corporations and Chartered Institutions
See Alphabetical Directory
Fire Department ........ 4
Governmental Directory ........ 4
Halls ........ 35
Homes and Asylums ........ 35
Hospitals and Dispensaries ........ 35
Index to Advertisers ........ 3
Justices of the Peace ........ 35
Library ........ 5
Notaries Public ........ 36
Numerical Directory (including Fairview and Willimansett) ........ 129
Police Department ........ 4
Post Offices ........ 5
School Department ........ 4
Schools, Colleges and Academies ........ 37

# INDEX TO ADVERTISERS

Page
Bay State Elevator Company ........ 23
Beattie's Dairy ........ 27
Chicopee Falls Savings Bank ........ 13
Chicopee Manufacturing Corp ........ 23
Chicopee Motor Sales Co ........ 9
Chicopee Provision Co Inc ........ 29
Chicopee Savings Bank ........ 14
City of Chicopee Electric Light Dept ........ 19
City Window Cleaning Co ........ Holyoke Directory
Clark L F ........ Spfd Directory
Decker Henry Filling Station ........ 11
Desjardins Gaston ........ Holyoke Directory
DesRochers Leo A ........ 29
Doane & Williams Co.... Holyoke and Spfd Directories
Dunlop Alfred E ........ 19
Exchange Package Store Inc ........ 27
Fitzgerald Inc ........ Spfd Directory
Fonfara Studio The ........ 27
Golden Star Bakery ........ 12
Granfield Arthur J ........ 28
Gurvitch E Lumber Co Inc ........ 22
Haarmann Steel Co ........ Spfd Directory
Haskins Daniel P ........ 16
Joan's Shell Service Station ........ 11
Jorczak's Pharmacy ........ 18
Koziol A & Son ........ 15
Lamb Knitting Machine Corp ........ 25
Ludden Chas A Co ........ 27
Market Square Hotel Inc ........ 21
McGrath F W Oil Co ........ 20
Murray Thomas J ........ Spfd Directory
New England Container Co
Holyoke and Spfd Directories
Nowak J C & Bros ........ 10
O'Neil E J Agency ........ 28
Orzek Stanley A ........ 17
Parenteau Used Car Exchange ........ 10
Park Wrecking Co ........ Spfd Directory
Perkins B F & Son Inc ........ Holyoke Directory
Petluck Inc ........ 15
Prew Coal Co ........ 17
Price & Lee Co The ........ 2
Roy J G Lumber Co ........ 22
Simard Leo J ........ Holyoke Directory
Spalding A G & Bros Inc ........ Spfd Directory
Springfield Gas Light Co ........ Spfd Directory
Starzyk William S ........ 20
Stevens J Arms Co Div ........ 24
Suslik Furniture Co ........ 20
Szydlo Frank J ........ 12
Topor Motor Sales Inc ........ 9
VanValkenburg L D Co ........ 26
WHYN Radio Station ........ Holyoke Directory
Western Massachusetts School of Pharmacy The ........ 18
Westover Greenhouses ........ 19
Woods John H Co ........ Holyoke Directory

# CHICOPEE GOVERNMENTAL DIRECTORY

## CHICOPEE CITY GOVERNMENT

*City Election—Tuesday Following 1st Monday in December*

*Regular Meetings—Board of Aldermen, First Tuesday of Each Month, 8 P. M.*

*City Government—Organized First Monday in January*

**City Hall, junc Front and Springfield**

### MAYOR.

Edward Bourbeau.

#### Aldermen-At-Large.

Walter F. Szetela, Albert J. Boutin, Jr., Leandre Gagne, Chester J. Szetela, Frank H. York, Rene N. Fontaine, Adolph J. Golen, Joseph Wisniowski, Frank L. Biernacki, Stanley F. Bigda.

#### Ward Aldermen

Ward One, Lucy Wisniowski; Ward Two, Thaddeus J. Pyzik; Ward Three, John Rusin; Ward Four, John A. Bieda; Ward Five, Paul Bigos; Ward Six, Robert Ormsby; Ward Seven, Vincent Rheaume; Ward Eight, Lionel G. Menard; Ward Nine, Max Schorr.

### CITY OFFICERS.

City Clerk—Arthur Balthazar.
City Treasurer—Walter J. Trybulski.
City Auditor—Joseph A. Ritchott.
City Solicitor—Walter M. Shea.
City Collector—Olen A. Bielski.
City Messenger—Frank Z. Robinson.
Superintendent of Streets—Wendell Moreau.
Acting City Engineer—Thomas F. Robinson.
Sealer of Weights and Measures—William J. Dunn.
Water Commissioners—Frank S. Taylor, Chairman; Adrian J. Ouellette, Daniel Garvey.
Superintendent of Water Dept.—Frank J. Driscoll.
Assessors—Tadeusz Janik, Chairman; Francis X. Desmarais, Stephen Kloc.
Board of Health—Cyril E. Shea, Chairman; Eugene W. Beauchamp, M.D., Paul G. Martel, Agent; Dr. Karol Smolczynski.
Board of Public Welfare—Apolinary S. Roman, Chairman; Alfred Read, Dr. Arthur H. LaRochelle.
City Almoner—Albert Morin, Almoner under Whiting Street Will—Mrs. Lillian M. O'Neil, Emily A. Gebska, Ethel I. Craig.
Registrars of Voters—J. Almanzar Baril, Chairman; Richard M. Bailey, Frederick T. Lamoureux, John A. Jamrog, Clerk.
License Commissioners—Zephirin Ducharme, Chairman; Stephen A. Berestka, Thomas E. Rushworth.

### POLICE DEPARTMENT.

Headquarters, City Hall.

Police Court, Justice, Napoleon J. Vigeant; Special Justices, Joseph F. Carmody, Herman Ritter; Clerk, John O'Connor; Probation Officer, Walter Byrnes.
Chief of Police—Francis A. Linehan.
Captains—Richard A. Dooley, Wilfred A. Couture.
Lieutenant—John J. O'Connor.
Lieutenant Detectives—Frank A. Kaveney, Theodore A. Fisher, Harold F. O'Connor, Louis G. Milette.
Sergeants—Patrick F. Looney, Leonel A. Remillard, Edward H. Gelina, James P. Harty.
Patrolmen—Forty-Seven.
Chauffeurs—Dennis E. Sullivan, Noe A. Denette.

### FIRE DEPARTMENT.

Headquarters, junc Cabot and Dwight.

Chicopee Fire Department—Chief, Ernest Laflamme; Deputy Chief, Jeremiah J. Falvey; Sec. to Chief, Edward F. Sullivan; Mechanician, Frank S. Jerusik; Capts., Arnold F. Woods, Timothy D. Flynn, Walter H. Harscheid, F. X. O'Connor, Francis J. Cavanagh, Robert F. Hallihan, Clarence L. Rivest, Ernest E. Budd.
Station No. 3—Dwight c Cabot. Capt. F. X. O'Connor.
Station No. 4—Springfield c Grape. Capts., Francis J. Cavanagh, Timothy D. Flynn.
Station No. 5—1007 Chicopee, Will. Capt., R. F. Hallihan.
Station No. 6—30 East, C. Falls. Capt., W. H. Harscheid.
Station No. 7—Grattan c Marcelle, Aldenville. Capts., Arnold F. Woods, Ernest Budd.
Station No. 8—340 Montcalm, F. Asst. William Paquette; Clerk, William Zace.

### FIRE ALARM TELEGRAPH.

#### Chicopee Center.

31—Dwight Mfg Co. (Private)
312—Bosh and Dwight Mfg. Co.
32—Cabot and School.
322—Union and South.
33—Center and Nonotuck.
34—Market sq., Exchange and Center.
341—A. G. Spalding & Bros. (Refinery)
342—Eastern Etching.
35—Exchange and Perkins.
36—Chicopee and Bertha.
361—Wilson av.
362—Wayfield and Peace.
37—Chicopee n Steadman.
38—Dwight ter., Sand Hill.
371—Meadow and Roys.
381—Granby rd.
39—Chicopee n McKinstry av.
61—Cor. Front and Depot.
562—American Bosch.
612—Moore Drop Forge.
62—cor. West and Exchange.
621—West and Dublin.
622—Dublin and Kimball.
63—Plainfield n Center.
631—Am. Bosch.
64—Springfield Provision Co. (Private)
65—West and Center.
66—Center and Chestnut.
67—School and Chestnut.
68—Center and Stevens.
72—Electric Light Plant. (Private)
73—Front n Brandon.
731—Front and Bell.
74—Front and Academy.
75—Fairview av and Bell.
751—Fairview av and Bonneville av.
76—Front and Grape.
761—Elm and Myrtle.
77—Springfield and South.
78—Springfield and Pearl.
81—Hampden opp Marion.
82—Springfield opp Marion.
821—Springfield and Stearns ter.
822—Asinof & Sons. (Private)
823—Springfield and Atwater.
824—Sherman av and Davenport.
825—Newbury and Rimmon av.
83—Hampden n No. 143.
84—Nonotuck av and Chapin.
85—Hampden and Walton.
86—Nonotuck av and Casino av.

#### Chicopee Falls.

23—Front opp Almshouse.
231—Almshouse, Front.
233—Wheatland and Sunnymeade av.
24—Grove av and Pine.
25—Market and Grove.
251—Chicopee Mfg. Co. (Private)
26—Blake and Grove.
261—Fisk Rubber Co. (Private)
27—Church and Walnut.
28—Savage Arms, Main St. Plant. (Private)
29—Main n Savings Bank.
41—Broadway n St. James av.
412—Grove and Ellerton.
413—Broadway and William.
42—Lincoln and Broadway.
421—Broadway and Summer.
43—Harvard and Charles.
431—Cor. Southwick and Charles.
432—Washington and Madison.
44—Muzzy at Huntington.
45—East and Muzzy.
451—Cor. East and Victoria Park.
452—East c Lachine.
46—Maple n St. Joachim's Church.
47—East and Belcher.
471—Cor. Main and Belcher.
48—Savage Arms Plant. (Private)
49—E. Main n Flint's.
491—E. Main and Rich.
492—E. Main and Baltimore.
51—Sheridan and Sampson.
52—Columba and Montgomery.
521—Montgomery and Lagadia.
53—Sheridan and Emmett.
531—Sheridan and Jackson.
54—Taylor opp No. 50.
56—Montgomery and Grattan.
561—Opposite 112 Grattan.

#### Aldenville.

57—Grattan and Naomi.
571—Grattan and Granby rd.
572—Dickinson and Stewart.
573—Grattan and Chapel.
574—E. McKinstry av. and York.
575—Worthington and Bylson.
58—Grattan n McKinstry av.
581—Grattan and Olea.
582—Columbus av and Providence.
59—Grattan and Hillside av.

#### Willimansett.

91—Meadow.
911—Chicopee and Montgomery.
912—Perkins Mfg. Co.
913—Chicopee and Blanche.
914—Adams av and Adams.
92—Ducharme and Meadow.
921—Cor. Forest and Skeel.
922—Ducharme av and Chicopee.
923—A. G. Spalding & Bros Inc.
924—Chicopee and Grattan.
925—Chicopee and Billings.
926—Chicopee and Penn.
93—Cor. Chicopee and Prospect.
931—Pennsylvania av.
932—Montgomery.
934—Larchmont.
94—Prospect and Atkins.
95—Irene and Ingham.

#### Fairview.

12—Britton and Montcalm.
121—Montcalm and Ludlow rd.
13—Britton and Highland.
132—Hampshire.
134—N. Chicopee and Nye.
14—Ludlow rd and Fillmore.
15—Britton and Royal.
16—Prospect and College.
17—Montcalm and James.

### SCHOOL DEPARTMENT.

School Committee—Chairman, Raymond H. Bourbeau; Ward 1, Lawrence A. Kendra; Ward 2, Dr. Patrick M. Moriarty; Ward 3, John P. Zaremba; Ward 4, Stanislaw Sitarz; Ward 5, James J. Hendron; Ward 6, John F. Shea; Ward 7, George X. Constantine; Ward 8, Leo Asselin; Ward 9, Elmer E. Reed; members-at-large, Wilfred Messier, Raymond H. Bourbeau.
Supt. of Schools and Sec. of the Board—John J. Desmond, Jr. Office, Grape c Auburn; office hours: 8 a.m. to 12 m.; 1:30 to 4:30 p.m. except Sat.; Sat., 8:30 a.m. to 12 m.

Schools, Location and Principals.

High School—650 Front. Christopher A. FitzGerald.
Fairview Memorial Junior High School—Britton, F. Ethel T. Dyer.
Michael A. Kirby Junior High School—90 McKinstry av., Will. Mary J. Dillon.
Center Junior High School—650 Front. Mary E Trumbull.
Robinson Valentine School—85 Grape. Katherine T. Lane.
Alvord School—180 Broadway, C. Falls. John J. Nelligan.
Belcher School—176 East, C. Falls. Mary R. O'Neil.
Sheridan St. School—58 Sheridan, C. Falls. Teresa C. Shea.
Spruce St. School—16 Spruce. Margaret M. Haggerty.
Chicopee St. School—223 Chicopee. Mary J. Dillon.
Patrick E. Bowe School—115 Hampden. Margaret M Haggerty.
Willimansett School—1024 Chicopee, Will. Nora T. Driscoll.
Chapin School—40 Meadow, Will. Nora T. Driscoll.
Montcalm St. School—261 Montcalm, F. Ethel T. Dyer.
Taylor Junior High School—86 Belcher, C. Falls. John J. Nelligan.
Aldenville School—672 Grattan, Aldenville. Teresa M. Costello.
Smith Highlands School—172 Irene, Will. Nora T. Driscoll.
North Chicopee School—Nye, F. Ethel T. Dyer.
Chicopee Trade and Cintinuation Schools— 650 Front. John H. Sullivan, Director.
Special Teachers—John F. Drennan, Virginia M. Clancy, Ruth M. Johnston, Fay I. Robinson, Madeline Ferris, David J. Forest, Philip L. Belisle, Napoleon St. Francis, Jr. Henry J. Spring, Ruth F. Chaput, Everett H. Sittard.

### PUBLIC LIBRARY.

Chicopee Library—Library bdg. 31 Springfield. Open every day (except Sundays) from 1 to 9 and 7 to 9 p.m.; open Tues. and Sat. mornings from 9 to 12. Has 102,300 volumes. Library Committee Alice T. Kirby, Chairman; Frank C. Flint, John R. Demski; Librarian. Mrs. Bessie W. Kerr. Branch Libraries, 742 Grattan, Aldenville; 120 Court, C. Falls; Britton Fairview; 803 Chicopee, Will.

### CHICOPEE POST OFFICE.

2 Center.

Postmaster John F. Kennedy; Asst. Postmaster John T. McCarthy.

Stamps and General Delivery, 7:30 a.m. to 6:00 p.m. Registration and Money Order, 7:30 a.m. to 6:00 p.m. Saturday 7:30 a.m. to 1:30 p.m.

Contract Station No. 1 at Guimond's Drug Store, 259 Exchange, for sale of stamps, receiving of registered mail and parcel post and the issuing of money orders. Cecile T. Hebert, Clerk in Charge.

Contract Station No. 3, 499 Springfield. Samuel Gamble, Clerk in Charge.

Office Lobby open on Sundays and Holidays from 8:00 a.m. to 10:00 a.m. Box mail distributed.

### CHICOPEE FALLS POST OFFICE.

28 Main.

Postmaster A. E. Roberts; Asst. Postmaster, A. E. Murphy.

Office Hours—Stamps and General Delivery, 7:30 a.m. to 6:00 p.m.; Money Order Division, 8 a.m. to 5:45 p.m.; Registry Division, 8 a.m. to 6:00 p.m.; Postal Savings Dept., 8 a.m. to 5:30 p.m. Saturday service 7:30 a.m. to 1:00 p.m.

Office Lobby open on Sundays and Holidays fram 8:30 to 10:30 a.m. Box mail distributed.

### Stations.

Station No. 1, 117 Main. C. W. King, Clerk.

Station No. 2, 695 Grattan. Mrs. Reine Tancrede, Clerk.

**Have You a Message for Men?**

LET the CITY DIRECTORY carry it home. Enlighten the public as to who you are, where you are and what you have to sell. The City Directory will keep your name before the public all the year 'round. Our copy writers will animate your advertising. And no man well supplied with mental gravity will differ from this: Perpetual Publicity Plus Personality Produces Patronage

**The Price & Lee Company**

A Summary

Suggested and Planned by American Community Advertising Association

Adopted as a regular feature in all directories published by the Association of North American Directory Publishers

Completed and corrected annually through the Courtesy of the Chicopee Chamber of Commerce

Arthur J. Granfield, Treasurer and Acting Secretary

# Chicopee, Massachusetts

### Form of Government

Mayor and Board of Aldermen.

### Population

U. S. Census (1940) 41,664. Native born 75 per cent.

### Predominating Nationalities of Foreign-born

Polish and French.

### Area

25.7 sq. miles.

### Altitude

75 to 245 ft.

### Climate

Mean annual temperature 45.°

### Rainfall

Three and five-sixths inches.

### Parks

Ten with 220 acres valued at $251,780.

### Assessed Valuation

Approximately $38,387,760.

### Tax Rate

$38.00 per $1,000.

### Bonded Debt

City's bonded debt is $902,500.

### Post Office Receipts

$79,342.17 (Year ending Dec. 1, 1943).

### Telephones

5,826.

### Church Buildings

Twenty-two, representing fifteen denominations.

### Principal Products

Automobile tires, drop forgings, sporting goods, including golf balls and clubs, tennis rackets and balls, footballs, baseballs, toilet accessories, cotton products including surgical bandages, knit goods, firearms, boys' and youths' clothing, fabricated steel, paper boxes, box containers, millinery, ladies' underwear, meat products, bobbins, store furniture, chemicals for paper making, office fixtures, radio parts.

### Newspapers

One weekly.

### Hotels

Eight with 148 rooms.

### Railroads

Boston and Maine.

### Airports

U. S. Army Air base Westover Field

### Amusements

Five theatres with a total seating capacity of 2,500. Largest auditorium (High School) seats 950 persons. One golf course.

### Hospitals

Two with 150 beds.

### Educational

College of Our Lady of the Elms. Number of public schools 22, including 1 high school and 4 junior high schools. Number of parochial schools 8. Number of pupils in public schools 4,605, in parochial schools 2,689. Total number of teachers in public schools 198, in parochial schools 89.

### Public Libraries

Five containing 100,000 volumes.

### City Statistics

Total street mileage 92 miles, with 48.50 miles paved. Miles of gas mains, about 103; sewers, 107½. Number of water meters, 5,737, light meters 10,991; gas meters, 7,800. Capacity of municipal water works 145,000,000 gallons, a daily average pump of 3,471,585 gallons and with 116 miles of mains. Value of plant estimated at $2,027,337.85. Fire department consists of 89 men and 15 pieces of equipment in 6 station houses. Value of fire department with property is $405,000. Police department consists of 76 men, 6 pieces of motor equipment two way radio system in 2 stations.

# History

Chicopee, Massachusetts, was first settled in 1638, the first of the settlers probably being Henry and Japhet Chapin, sons of Deacon Samuel Chapin who was one of the early settlers of Springfield. It was incorporated as a town in 1848 and as a city in 1890. When incorporated as a town, Chicopee had a population of 7,861 and the population of the city according to the Federal Census of 1930 was 43,930. The city has grown continuously and steadily as an industrial community. It has excellent water and electric power facilities and is noted for the skill of its workmen.

**Service Institutions**—Public utilities in the city are well organized and render efficient and economical service to the citizens. The city has excellent water facilities which are efficiently handled by a municipal water works department. Electric light and power are furnished by the Chicopee Electric Light Department, a municipal institution and its rates both for private and power use are the lowest in the state. The Springfield Gas Light Company furnishes gas at reasonable rates. Transportation facilities are furnished by both the Springfield and Holyoke Street Railways which operate busses on all the main arteries leading to and from the city.

Chicopee is noted for its splendid educational system, the cost of education in the city being almost the lowest in the state. It has a splendid high school, and twenty-four junior high and elementary schools, with seven parochial schools. About 10,000 pupils attend both the public and parochial schools. The College of Our Lady of the Elms, a Catholic institution, is also located in Chicopee. Outstanding in training men and women in modern trade schools for war work. Placing over 2,000 in defense factories in Chicopee and vicinity.

**Financial Situation**—The city has a bonded indebtedness of only $1,057,531, much of which was incurred in recent years in the erection of a new bridge across the Chicopee River at Chicopee, the erection of a new dam and filtering plant which now furnishes the city with an excellent supply of water both for drinking and commercial purposes and for the erection of several main highways. There are six banks in the city of which two are savings and also one trust company. The financial condition of Chicopee is the best in a number of years, and unless some unforeseen emergency arises, the City of Chicopee, will be free of debt, which will lower the tax rate substantially.

**Civics and Welfare**—The city has a very fine record for health and sanitation. It has two hospitals, one private and the other being municipally owned for the care of infirmary patients.

Westover Field, the largest Airbase in the Northeast area, is permanently located in Chicopee.

## *"What You Should Know About Your City"*

***"The helpful kind of patriotism is the kind that grows out of a knowledge of one's town, of her growth, her people, her property, her government and her needs. This knowledge develops, first, an intelligent interest: then, a sympathy: then a reasonable affection, a wise and temperate jealousy for her good name and a wish that she may prosper and grow more beautiful: and, finally, a desire to help her to become greater and finer, a bright and clean workshop and a home for the best of men and women."—John Cotton Dana.***

# Common Sense

*About City Directory Circulation*

***The true value*** of advertising circulation is *circulation consulted.*

***To be exact*** by actual survey in twenty-four average American cities by actual count each city directory averaged three and one-half consultations for each business day.

***To be conservative*** we will eliminate the sixty Sundays and Holidays when no tests were made.

***For every thousand directories*** sold there will be an average of three and one-half daily consultations for each book for *three hundred and five days,* therefore—

**1000 x 3½ x 305 =**

**1,067,500**

**Consultations or**

**Circulation Consulted**

# Chicopee Motor Sales Co.

***DE SOTO — PLYMOUTH***

***SALES*** ***SERVICE***

*Telephones* { *Chicopee 1120*
*Springfield 3-1550*

**606 Front Street** **Chicopee, Mass.**

# TOPOR MOTOR SALES, Inc.

***"SEE US BEFORE YOU BUY A CAR"***

DODGE AND PLYMOUTH

DODGE TRUCKS

***Used Passenger Cars and Trucks of All Makes***

*SALES AND SERVICE*

**519 Front St.** **Telephone 280** **Chicopee, Mass.**

DO YOU KNOW?

THAT the **Directory** of **your** city is on file in the **Directory Library** in all of the principal cities of the United States and Canada and that information about you is in it, accessible **Anywhere in America?**

ARE YOU PROPERLY DISPLAYED?

# PARENTEAU USED CAR EXCHANGE

## *Auto Wreckers*

**USED CARS**

**PARTS FOR ALL CARS**

**Telephone 959**

**Goshen Road off Hampden Street** **Chicopee, Mass.**

---

# J. C. NOWAK & BROS.

**USED AUTOMOBILES and TRUCKS — GASOLINE and OIL SERVICE STATION**

*Automobile Upholstering and Automobile Glass*

TELEPHONE HOLYOKE 9064

318 Meadow Street - - - - Willimansett, Mass.

*Garage and Show Rooms*

833-839 Chicopee Street TELEPHONE HOLYOKE 2-0577 Willimansett, Mass.

---

## AN OPPORTUNITY

TO advertise your business in detail where people will see it. It will be referred and cross referred from headings people look at when they want to buy goods.

# DECKER'S FILLING STATION

HENRY F. DECKER, Prop.

**Gasoline, Oil – Cars Washed and Greased**

**Official ALA Station**

**BATTERIES TUBES ACCESSORIES**

**209 Center Street cor. South Street** **Chicopee, Mass.**

---

# Joan's Shell Service Station

**GASOLINE, OIL, TIRES and BATTERIES**

**GREASING WASHING SIMONIZING**

**ROAD SERVICE**

**51 Center Street**

*Tels. Springfield 6-1342*
*4-9238*

**Chicopee, Mass.**

---

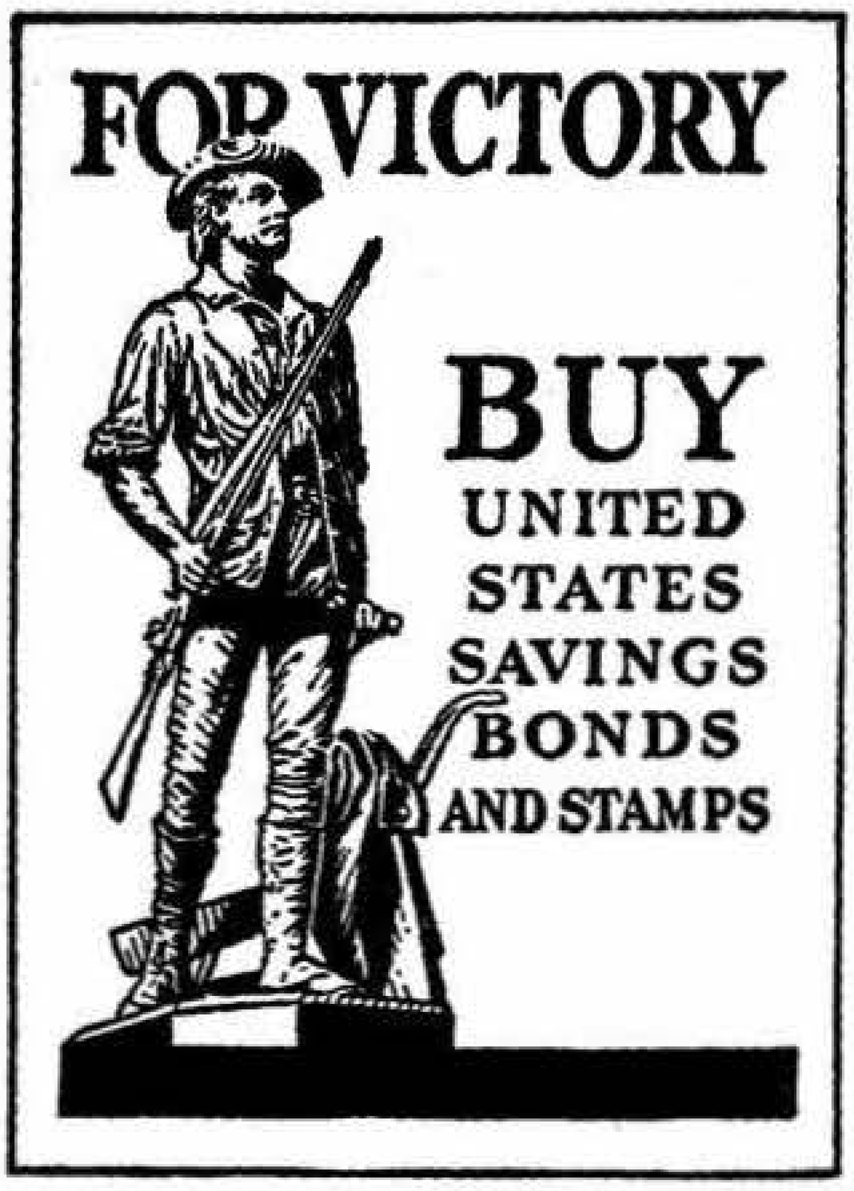
FOR VICTORY
BUY
UNITED
STATES
SAVINGS
BONDS
AND STAMPS

GOLDEN STAR BAKERY

BAKERS OF

*Quality Bread,*
*Cakes and*
*Pies*

*Wedding*
*Cakes A*
*Specialty*

**Highest Quality - Courteous Service - Moderate Prices**

96 MARION STREET *Telephone 1073* CHICOPEE, MASS.

Frank J. Szydlo

*VARIETY*
*BREADS*

*PASTRY*
*PIES*
*CAKES*

Goods Delivered to all Parts of the City

WEDDING CAKES A SPECIALTY

Telephone 1205

106 Wheatland Avenue Chicopee Falls, Mass.

# Chicopee Falls Savings Bank

ESTABLISHED 1875

## 91 Main Street, Chicopee Falls, Mass.

**Business Hours from 9 A. M. to 3 P. M.**
**Saturday from 9 A. M. to 12.30 — and on Friday Evenings from 6 to 8 P. M.**

*Interest on Deposits Commences the First Day of each month*

| | |
|---|---|
| **Deposits - - - -** | **$6,600,000.00** |
| **Guaranty Fund and Profit and Loss Account** | **$560,000.00** |

ALBERT E. TAYLOR, President

VICE-PRESIDENTS

N. P. AMES CARTER
FRANK C. FLINT
EUGENE J. O'NEIL, JR.

JOHN B. KNIGHT, Treasurer
LAWRENCE R. FLINT, Clerk
JULIAN W. COMBS, Asst. Treas.

TRUSTEES

CHARLES W. BRAY
JOSEPH F. CARMODY
N. P. AMES CARTER
G. NOBLE DAVIDSON
JOSEPH A. DESLAURIERS
FRANK C. FLINT
LAWRENCE R. FLINT
REGINALD HAZELTINE
FRED L. HINKLEY
FRANK D. HOWARD
CHARLES W. KING
JOHN B. KNIGHT
IRVING R. LYON
JOHN J. MCELROY
EUGENE J. O'NEIL, JR.
FRED C. RICKERT
ALPHONSE E. ROBERTS
JAMES M. RUMRILL
FRANK M. SAVAGE
WALTER M. SHEA
ALBERT E. TAYLOR
FRANK S. TAYLOR
CHARLES H. THOMAS
JOHN W. ZIEMBA

BOARD OF INVESTMENT

CHARLES H. THOMAS
ALBERT E. TAYLOR
FRANK C. FLINT
EUGENE J. O'NEIL, JR.

# Chicopee Savings Bank

Established 1854

**Deposits - - - $6,857,000.00**

**Guaranty Fund and Profit and Loss Account $384,000.00**

*INTEREST ON DEPOSITS commences on First Business Day of each Month*

**Business Hours, 9 A.M. to 3 P.M. Saturdays, 9 A.M. to 12 M.**

**Friday Evenings, 6 to 7 P.M.**

NELSON B. CARTER, *President*

*Vice-Presidents*

Emerson G. Gaylord
William J. Fuller
Edward F. McDonnell

Charles J. Seaver, Treasurer
James E. Marshall, Ass't Treas.
William F. Bostwick, Vice-Pres. and Clerk

*Trustees*

William F. Bostwick
Nelson B. Carter
William J. Fuller
Emerson G. Gaylord
Charles A. Ludden
John C. Kustra
Edward F. McDonnell
Edmund A. Roy
Charles J. Seaver
Stanislaw Sitarz
Joseph M. Grise, Jr.
Eugene W. Beauchamp
George C. Murphy
Earle C. Daniels
Dennis F. Canty
W. Corliss Haskins
Addison C. Morse

**36 Center Street - - - - Chicopee, Mass.**

# A. KOZIOL & SON

*General Building Contractors*

**Telephone 1969**

**65 Bonneville Avenue - - - - - - Chicopee, Mass.**

# PETLUCK, INC.

| | |
|---|---|
| FASHION PARK CLOTHIERS | ARROW SHIRTS |
| FREEMAN SHOES | WORSTED-TEX SUITS |
| INTER WOVEN SOCKS | KNIT-TEX TOP COATS |

*Women's and Misses' Department*

JAUNTY JUNIORS — SWANSDOWN
*Suits and Coats*

PEGGY PARKER SWEATERS

SHIRE-TEX SLACKS — DRESS and SPORT BLOUSES

**249-253 Exchange Street - - - - Chicopee, Mass.**

*Telephone 86*

## 365 DAYS ON THE JOB

IS the **City Directory.** If your business is fully displayed in it there is no doubt as to the benefit to you.

# Daniel P. Haskins

ANTHRACITE **COAL** BITUMINOUS

**"For 33 Years—ALWAYS THE BEST FUEL"**

**Modern Equipment • Prompt Service • Careful Deliveries**

**KOPPERS COKE**

THERMOSTATS

OLD COMPANY'S LEHIGH

FUEL OIL

STOKERS

MAIN OFFICE AND YARDS
Foot of Grape Street, Chicopee

**PHONE 152**

**BRANCH: 71 Main Street, Chicopee Falls - Phone 1182**

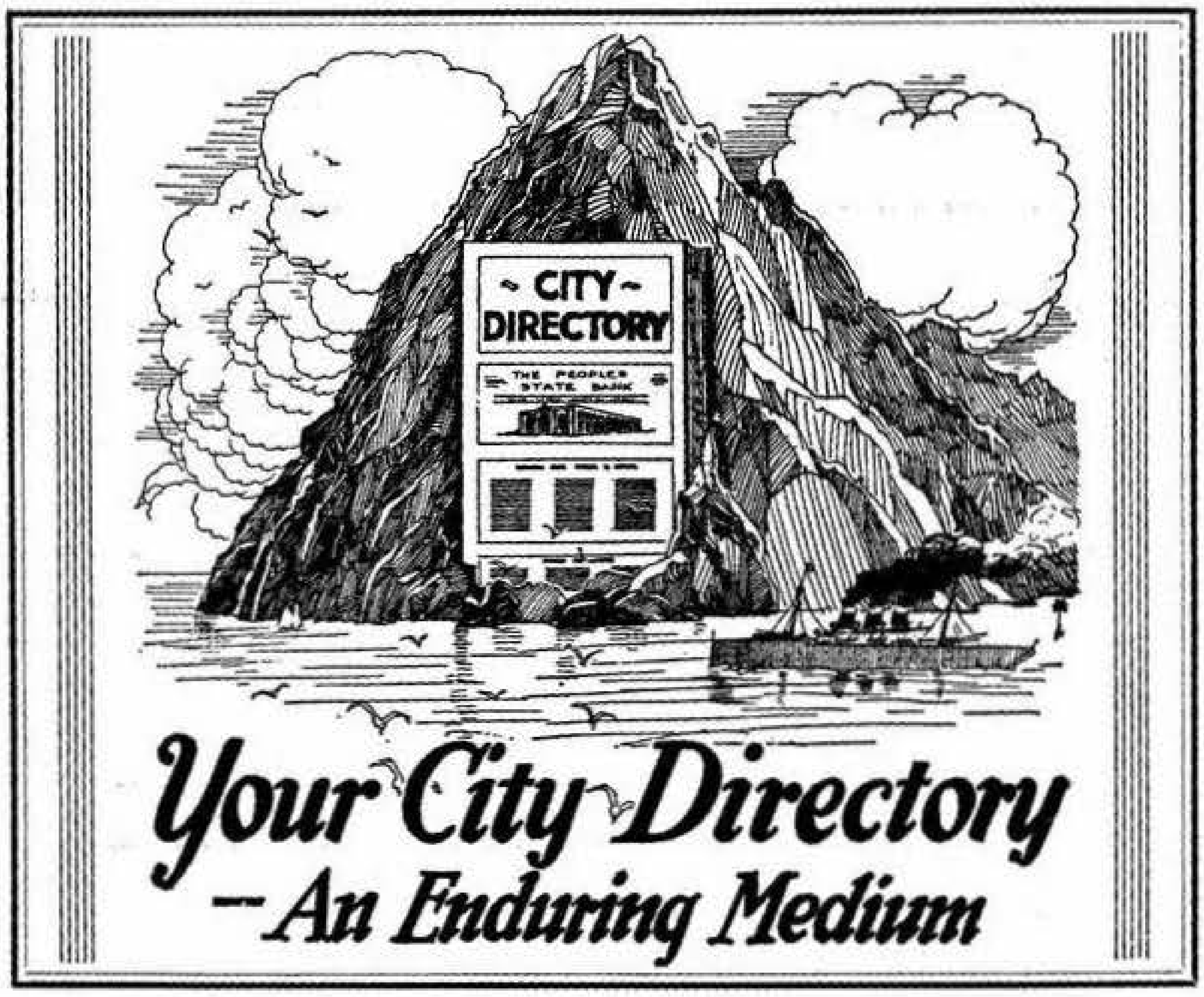
CITY
DIRECTORY
THE PEOPLES STATE BANK
Your City Directory
—An Enduring Medium

**PREW COAL CO.**
Holyoke Chicopee

**'blue coal'**

**FURNACE — OIL — RANGE**

**KOPPERS COKE** **AUTOMATIC HEAT REGULATORS**
**DOMESTIC AND COMMERCIAL BITUMINOUS**

**MAIN OFFICE:**
**1033 Chicopee St.**
**Willimansett, Mass.**

When you need fuel quickly
Call Holyoke 7386 or Chicopee 550

**YARDS:**
**Montgomery St., Willimansett**

**Stanley A. Orzek**
Dealer in
**COAL - COKE**
**FUEL OIL**
Telephone Chicopee 99
No. 1 Main Street
CHICOPEE FALLS, MASS.

***New ARROW GUIDES of***

**SPRINGFIELD and WEST SPRINGFIELD**
**including CHICOPEE**

***For Sale at News Stands, Book and Drug Stores***

# F. W. McGrath Oil Co.

## GASOLINE, KEROSENE, MOTOR OILS,

### RANGE AND FUEL OILS

***Wholesale — Retail***

**——— Telephone 733 ———**

**397 Hampden Street** **Chicopee, Mass.**

---

# William S. Starzyk

## FUNERAL HOME

***Those who call upon us in their time of need, find that their Confidence has not been misplaced***

◆

*Phone*
**871**

**81-83 Center Street**
**Chicopee, Mass.**

**227 Broadway**
**Chicopee Falls, Mass.**

---

# SUSLIK FURNITURE CO.

***"A Complete Line of Home Furnishings"***

GENERAL ELECTRIC REFRIGERATORS, WASHERS and RANGES

***Bengal Ranges***
***Radios***

***Oakland Stoves***
***Floor Coverings***

***Telephone 619***

**182 Exchange Street** - - **Chicopee, Mass.**

# MARKET SQUARE HOTEL INC.

*Coconut Grove*

**EXCELLENT FOOD**

**Rooms $1.00 and up** **Complete Dinner 35c and up**

*We Cater to Parties and Weddings* *Serving Lunches Daily*

**8-18 SPRINGFIELD STREET** *Tel. 8832* **CHICOPEE, MASS.**

* * *

*The advertisement that lives and works for a year*

THE CITY DIRECTORY
BUYERS GUIDE

YOUR advertisement here reaches the prospective customer at the time he is looking for your special product.

**The Price & Lee Co.**

* * *

# Lumber,–Lumber and Plywood (Wholesale)

## J. G. Roy Lumber Co.

*Wholesale and Retail Dealers in*

**BUILDING MATERIALS**

- Decay-Proof Lumber
- Industrial Lumber
- Timbers
- Hardwoods

- Mill Work
- Masons' Supplies
- Paints
- Roofings

E. A. ROY, Manager

861 Meadow St., Chicopee, Mass.

Telephones: Chicopee 1180 Springfield 3-2149 Holyoke 7729

---

## E. Gurvitch Lumber Co., Inc.

***Wholesalers in***

**LUMBER and PLYWOOD**

*Telephone 756*

Chicopee Massachusetts

---

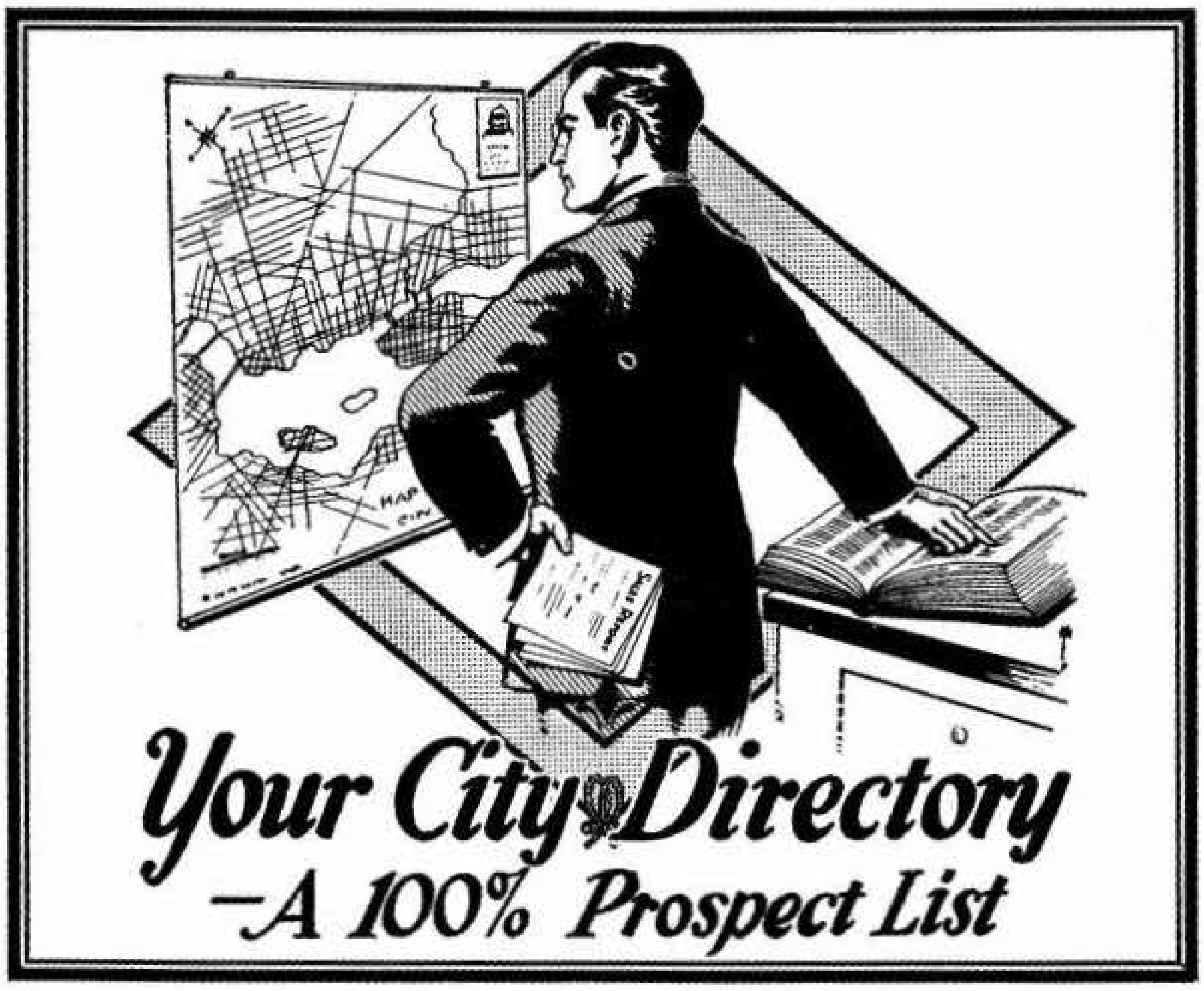

**CHICOPEE MANUFACTURING CORPORATION**

***Manufacturers of***

CHIX CHEESECLOTH CHIX DIAPERS

***Sales Office***

**CHICOPEE SALES CORPORATION**

40 Worth St., New York City

West Main St. Tel. Chic. 38 Chicopee Falls, Mass.

---

**Bay State Elevator Co., Inc.**

ESTABLISHED 1908

*Manufacturers*

**ELEVATORS**

Electric — Hydraulic — Hand Power

**DUMB WAITERS**

FACTORY AT SPRINGFIELD, MASS.

*OFFICES - Sales and Service*

Boston - Worcester - Springfield 1, - Pittsfield - Bridgeport

FOR VICTORY
BUY
UNITED
STATES
SAVINGS
BONDS
AND STAMPS

# L. D. Van Valkenburg Co.

●

*Manufacturers of*

**Small Metal Stampings**

**Pen, Pencil and
Paper Clips**

●

*Telephone Holyoke 8142*

●

**HOLYOKE . . . MASS.**

Telephone Holyoke 2-0231 Douglas G. Beattie, Prop.

# BEATTIE'S DAIRY

CLARIFIED - - PASTEURIZED

## MILK and CREAM

Grade-A-Milk Vitamin-D-Milk
Chocolate Milk Tomato Juice Jersey Milk

757 North Chicopee Street South Hadley Falls, Mass.

---

# Exchange Package Store, Inc.

## LIQUORS - WINES - ALES - BEER

DOMESTIC - IMPORTED

Weddings and Parties Our Specialty

*Delivery Service*

TELEPHONE 555

255 Exchange Street Chicopee, Mass.

---

# THE FONFARA STUDIO

FRANK BOBOWSKI, Prop.

MEMBER
PHOTOGRAPHERS-INTERNATIONAL-ASSOCIATION-OF-AMERICA
BE PHOTOGRAPHED

*Wedding Groups A Specialty*

*Commercial Photography*

HOME PORTRAITS PICTURE FRAMING

235 Exchange Street Telephone 657 Chicopee, Mass.

---

# CHAS. A. LUDDEN CO.

## *Plumbing and Heating*

Steam and Hot Water Heating, Hot Air Furnaces
H. B. Smith Steam Boilers Stoves and Stove Repairing

—— AIR CONDITIONING ——

Office Telephone 441
Residence Telephone 434

252 Exchange Street Chicopee, Mass.

# THE PRICE & LEE CO.

ESTABLISHED 1873

*Publishers City Directories*
*Maps Guides*

### CONNECTICUT

Ansonia, Derby, Shelton and Seymour
Branford
Bridgeport, Stratford, Fairfield and Southport
Bristol, Plainville and Terryville
Danbury and Bethel
Darien, Noroton and New Canaan
Hartford, East Hartford, West Hartford, Wethersfield, Windsor, Bloomfield, Newington, Farmington Boro and Glastonbury
Manchester
Meriden
Middletown and Portland
Milford and Orange
New Britain
New Haven, West Haven, East Haven, North Haven, Hamden, Woodbridge
New London, Groton, Waterford
New Milford, Newtown, Brookfield, Kent, Bridgewater, Middlebury, Woodbury, Southbury, Roxbury
Norwalk and South Norwalk
Norwich
Rockville, Vernon, Tolland and Ellington
Southington
Stamford
Wallingford
Waterbury, Naugatuck and Watertown
Westport, Saugatuck, Greens Farms, Weston, Wilton
Willimantic, Windham and Coventry
Winsted, Torrington, Litchfield, Goshen, Norfolk

### MASSACHUSETTS

Athol and Orange
Clinton and Lancaster
Fitchburg
Gardner
Holyoke, South Hadley Falls and Chicopee
Leominster
Northampton and Easthampton
Springfield, West Springfield, Chicopee and Longmeadow
Westfield, Blandford, Chester, Granville, Huntington, Russell, Montgomery, Southwick

### NEW JERSEY

Belleville and Nutley
Elizabeth, Hillside, Roselle, Roselle Park, Linden
Harrison, Kearny, East Newark and North Arlington
Montclair, Bloomfield, Glen Ridge, Caldwell, Essex Fells, Verona and Cedar Grove
Newark
The Oranges, Irvington, Maplewood, Livingston, Roseland
Paterson, Haledon, Prospect Park, Hawthorne, Totowa Borough, Little Falls, West Paterson
Ridgewood, Midland Park, Glen Rock, Fairlawn
Summit, Springfield and Millburn
Union

### NEW YORK

Kingston
Middletown, Wallkill and Goshen
Newburgh, Beacon, Glenham, Fishkill, New Windsor, Cornwall, Marlboro

---

248 MEADOW ST., NEW HAVEN, CONN.

*134 Chestnut Street, Springfield, Mass.*
*195 Church Street, Hartford, Conn.*
*850 Broad Street, Newark, N.J.*

MEMBERS ASSOCIATION OF NORTH AMERICAN DIRECTORY PUBLISHERS

# CHICOPEE CLASSIFIED DIRECTORY

## *Rapid Contacts for Sales and Service*

***Copyright 1944 by The Price & Lee Co.***

**The Classification of Headings is made in accordance with a Standard List adopted by the Association of North American Directory Publishers, to secure uniformity in all Directories, and to promote convenience of reference. The * denotes headings inserted by special contract or reference to general headings.**

Abbreviations—Ald, Aldenville; C Falls, Chicopee Falls, F, Fairview; Will, Willimansett.

### Abattoirs
Brightwood Abattoir Plainfield at Spfd line

### Accountants and Auditors
Desnoyers Romeo A (202) 99 Main CFalls
Gelinas Raymond W 655 McKinstry av Ald

### *Anthracite Coal
**ORZEK STANLEY A** 1 Main CFalls tel Chicopee 99—See p 17

### Apartment Buildings
Bernier The 769 Chicopee Will
Broadway The 137 Broadway CFalls
Chicomansett Village Chicomansett Village Will
Doria The 25 High CFalls
Esther The 805 Chicopee Will
Griswold The 899 Chicopee Will
Helen The 36-38 Rivers av Will
Laurel The 249 Center and 49 Prospect Will
Maryland The 771 Chicopee Will
Mayflower The 11 Olivine Will
Myrtel The 253 Center
Pines The 356 Spfd
Polonia The 42-46 Granby rd
Rhea The 34 Rivers av Will
St James The 388 Broadway CFalls
Sheridan Circle 1 Central av (Sheridan Circle) CFalls
Sherman The 33 Belcher CFalls
Warszawa Bdg 4 Burton
Westover The 226 E Main CFalls
Woodbridge The 957 Chicopee Will

### *Apartment and Office Cleaners
**CITY WINDOW CLEANING CO** 1270 Montgomery Will tel Holyoke 2-2770—See Adv Holyoke Directory

### Appraisers
**GRANFIELD ARTHUR J** 60 Spfd—See p 28
**O'NEIL E J AGENCY** 22 Broadway CFalls tel 672—See p 28

### Architects
Dion George P 22 Ellen av

### Artists
Baron J Arthur 36 Northwood

### Associations Clubs and Societies
(Every effort has been made to have this list as complete as possible. If you know of any organization that should appear under this classification, notify us—giving name, number, if any, time and place of meeting, and the secretary's name and address.)

Aldenville Community Credit Union—rear 593 Grattan Ald
Aldenville Quoit Club Inc—Meets 1st Wed 149 Dale Ald Sec Roland Arseneault (6) 85 Providence Ald
American Legion—
  Charles C Kennedy Post No 275—Meets 2d and 4th Thurs 129 Court CFalls Adjutant Karl Pomeroy 98 Hilton CFalls
  Ladies Auxiliary Unit No 275—Meets 1st and 3d Mon 19 Church CFalls
American National Red Cross Chicopee Chapter—127 Main CFalls Sec Mrs Mary D Connell 127 Main CFalls
Ancient Order United Workmen Mt Pleasant Lodge No 96—Meets 1st Mon 87 Center Recorder Mrs Jennie E Booth 15 Elm
Artisans Canadiens-Francais Succursale No 209—Meets 1st and 3d Tues 35½ Center Sec Arthur St Andre 29 Spring
Artisans Society No 212—Meets 1st Tues 10 Maple et CFalls Sec George H F Chagnon 244 East
Circle Marie Antoinette—Meets 3d Thurs 35½ Center Sec Mrs Eva Milette 24 Stearns ter
Chicopee Community Nursing Assn Inc—Meets 1st Mon 274 Front Sec Mrs Alene Bowman 41 Lincoln
Chicopee Falls Home Assn Club Inc—Meets Mon 58 Market CFalls Sec Stanley Folta 58 Market C Falls
Chicopee Falls Womans Club—Meets 1st Thurs in Nov and every 2 weeks 55 Broadway CFalls Sec Mrs Leon B Hamilton 104 Alden Spfd
Chicopee Permanent Firemen's Benefit Assn—Meets 1st Wed Fire Station Cabot Pres Raymond Rheaume 43 Algonquin
Chicopee Tax Payers Assn—(6) 38 Center Sec Frank Bobowski 181 Fairview av
Daughters of Isabella Fidelity Circle—Meets 2d Tues 24 Broadway Sec Mrs Mary C McDonnell 196 Nonotuck av
Dodger Athletic Club—(3) 57 Main CFalls
Falcon Ahtletic Club—Meets 1st Sun (4) 57 Main CFalls
Falcon Girls—Meets 1st Wed 140 Cabot Sec Irene Szatrowska 332 Granby rd
Father Mathew Total Abstinence Society—Meets Sun 127 Main CFalls
Foresters of America—
  Court Bonneville No 15 FAA—Meets 2d and 4th Mon 35½ Center Sec Conrad J Lavigne 320 Front
  Court Cabot No 33—Meets 2d and 4th Tues 35½ Center Sec Andrew J Snyder 39 Bell
Fraternal Order of Eagles Chicopee Falls Aerie No 404—Meets 1st and 3d Mon 97 Main Sec Alphonse L St Onge 246 Grattan CFalls
Friends of Liberty Society—Meets 1st Sun 142 Cabot Sec John Zajdel 85 South
Greek Club—254 Exchange Mgr John M Hatzis 254 Exchange
Greek Social Club—39 Montgomery CFalls
Independent Order of Odd Fellows—
  Chicopee Lodge No 115—Meets every Fri except July Aug and Sept then 1st and 3d Fri 105 East CFalls Sec Benjamin Simpson 105 East CFalls
  St John's Lodge No 62—Meets Wed 89 Center Sec Ervine N Harmon 18 Fairfield av
Kiwanis Club—Meets Wed 18 Spfd Sec Frank M Beesley 424 Spfd
Knights of Columbus—
  Council No 69—Meets 2d and 4th Mon (201-203) 10 Center Sec John M Trant 24 Henry Harris
  Educational Home Assn—Meets quarterly 24 Broadway Sec Joseph W Olander 17 Fitzpatrick la C Falls
Labor Organizations—
  Carpenters' and Joiners' Union No 685—Meets 1st Wed 35½ Center Sec William H Austin 110 Grape
  Stevens Local No 19469—(10) 24 Broadway CFalls
  United Rubber Workers Federal Labor Union No 18363—131 Church CFalls
  Wire Weavers Union—Meets 2d Sun 35½ Center
Laurier Club—Meets 1st Mon 115 E Main CFalls Sec Irving E Corbeille 256 Grove CFalls
Loyal Orange Institution Standish Lodge No 90—Meets 1st Sat 251 Exchange Sec George W Moorehead 264 Fairview av
L'Union Canadienne—Meets 1st and 3d Mon 35½ Center Sec Anthony Peloquin 225 Hampden
Marshall Joseph Pilsudski Society—Meets 4th Sun 22 Bell Sec K Korobiowski 1211 Piper rd W Spfd
Masonic—
  Belcher Lodge A F and A M—Meets 1st Tues 105 East CFalls Sec Paul W Osborne 15 Hamilton C Falls
  Cabot Chapter No 95 O E S—Meets 1st and 3d Mon 105 East CFalls Sec Carrie M Stebbins 17 Fairview av
  Chicopee Lodge A F and A M—Meets 1st Tues 8 Market sq Sec Benn Blythe 94 Grape
  Unity Chapter R A M—Meets 1st Wed 105 East CFalls Sec Benn Blythe 94 Grape
  Chicopee Falls Masonic Home Assn—Meets 1st Tues 105 East CFalls Treas Frank P Beardsell 11 Hendrick CFalls
Massachusetts Catholic Order of Foresters Father Stone Court No 247—Meets 2d and 4th Tues 149 Grove CFalls Sec Charles W Cartier 96 Orchard
Mount View Club—Meets 1st Wed Elizabeth Will Sec Armand Roberts
Nativity Athletic Club—Meets 1st Tues 755 Chicopee Will Sec Claudio L Parent 924 Chicopee Will
North End Social Club—Hampshire F
Notre Dame Du Bon Conseil—Meets 1st Thurs 35½ Center Sec Mrs Lena E Chapdelaine 53 Lemuel av
Oxford Country Club—Meets 1st Thurs Main opp Carew CFalls Sec Maurice Goldstein 25 Warwick Longmeadow
Palais D'Or Social and Civic Club Inc—Meets 1st Tues 169 Chicopee
Pastime Athletic Club—Meets 1st Sun 230 Exchange
Pleasantdale Club Inc—Meets 1st Tues 152½ Meadow Will
Polish Citizens Club—Meets 1st Thurs 142 Cabot Sec Stanislaw J Wojtasiewicz 44 Park
Polish Czarnecki Benefit Society—Meets 2d Sun 140 Cabot Sec John W Bobola 31 Ames av
Polish Home Assn Inc—Meets last Sun 58 Market C Falls Sec Walter J Rosch 50 Alvord av CFalls
Polish National Alliance Branch No 605—Meets 2d Sun 56 Perkins
Polish National Alliance Branch No 702—Meets 3d Sun 142 Cabot Sec John W Zak 310 Hampden
Polish National Assn Club—Meets 2d Tues 144 Cabot Sec John M Stepczyk 340 Hampden
Polish National Home Assn Inc—Meets every 2d Tues 142 Cabot Clk Tadeusz Ossolinski 63 Highland av
Polish National Union of America No 13—Meets 2d Sun 60 Bell Sec John Witalisz 52 Campbell
Polish Roman Catholic Union Krolowejkorony Polskiej Society No 433—Meets 1st Sun 566 Front Sec Michael Cichonski 543 Front
Polish Uhlans Society—Meets 2d Sun 142 Cabot Sec Zygmunt F Gawron 99 South
Polish Verans Club—Meets 2d Sun 116 School Sec Frank Folta 75 Grove CFalls
Polish Veterans Society—Meets 2d Sun 142 Cabot Sec John Leszczynski 42 Orchard
Polish Womens Alliance Branch 295—Meets 3d Tues 31 Grove CFalls
Polish Womens and Girls Political Club—Meets Tues after 2d Sun 31 Grove CFalls
Polish Workers Sick Mutual Aid Assn No 77—Meets 2d Sun 142 Cabot Sec Adolph J Sowa 28 Pleasant
Rex Club Inc—Meets 2d Mon 8 Church CFalls Sec Nicholas Lolos 161 Grattan CFalls
St Joseph Benefit Society (Polish)—Meets 3d Sun 48 Perkins
St Michael's Club—Meets 2d Sun 74 Market CFalls
St Stanislaus Society—Meets 1st Sun 21 Chestnut Sec Jacob Trybulski 103 Cabot
Tiger Athletic Club Inc—Meets 2d Sun 33 Montgomery CFalls
Townsend Club No 1—3 Whitman Will
U S O Club—110 Church CFalls Director Willis W Miller 16 Monroe CFalls
Union Canadienne Society—Meets 1st and 3d Mon 35½ Center Sec Ernest R Lavigne 25 Stearns ter
Union St Jean Baptiste of America Conseil St George's No 387—Meets 2d Tues 57 Main CFalls Sec Joseph Groleau
Veterans of Foreign Wars—
  William F Davitt Post No 625—Meets 1st and 3d Tues 87 Center Sec Arthur R Anderson 34 Ellsbree
  Post No 625 Ladies Auxiliary—Meets 2d and 4th Wed 87 Center
White Eagles Athletic Club—(8) 57 Main CFalls
Young Explorers Club—355 Front

### *Asylums and Homes
(See Homes and Asylums)

### *Athletic Goods—Mfrs
**SPALDING A G & BROS INC** Front at Davitt Memorial Bridge and Meadow n Ducharme av Will—See adv Spfd Directory

### *Attorneys at Law
(See Lawyers)

### Auctioneers
Fuller William J (213) 48 Center
**GRANFIELD ARTHUR J** 60 Spfd—See p 28
**O'NEIL E J AGENCY** 22 Broadway CFalls tel 672—See p 28

### Automobile Accessories and Parts—Retail
Falls Accessory Store 15½ Church CFalls
Koziol's Auto Supplies 106 Dwight
Little Frank Auto Stores 17 Center
**PARENTEAU USED CAR EXCHANGE** Goshen rd off Hampden tel 959—See p 10
Winslow & Tessier 1094 Chicopee Will
"Y" Garage of Willimansett Inc The junc Chicopee and Meadow Will

### Automobile Accessories and Parts—Wholesale and Jobbers
**PARENTEAU USED CAR EXCHANGE** Goshen rd off Hampden tel 959—See p 10

### *Automobile Body Repairs
**OLIVER AUTO BODY CO** 1519 Dwight Holyoke tel Holyoke 2-6616—See p 20 Holyoke Directory

### Automobile Dealers—Passenger Cars
Bronson Chevrolet Co 874 Front CFalls
**CHICOPEE MOTOR SALES CO** 606 Front—See p 9
Coughlin Motor Sales 237 Center
Janas Jacb 291 Front
Stonina Motor Sales 67 Exchange
**TOPOR MOTOR SALES INC** 519 Front—See p 9

### Automobile Dealers—Used Cars
Baskin's Auto Exchange Inc off Grattan n railroad Will
**CHICOPEE MOTOR SALES CO** 606 Front—See p 9
Highland Motor Sales 554 Chicopee Will
Labonte Conrad J 111 Chicopee
Meadow Street Auto Exchange Meadow c Chicopee
**PARENTEAU USED CAR EXCHANGE** Goshen rd off Hampden tel 959—See p 10
Rockrimmon Hill Auto Exchange Inc 535 Center
Wilk Joseph S 1011 Chicopee Will

### Automobile Garages
(See also Automobile Repairing)
Joe's Garage 38 Gilmore
Reid's Garage rear 930 Front CFalls

### *Automobile Glass
**NOWAK J C & BROS** 833-839 Chicopee Will and 318 Meadow Will—See p 10

### *Automobile Painters
**OLIVER AUTO BODY CO** 1519 Dwight Holyoke tel Holyoke 2-6616—See p 20 Holyoke Directory

### *Automobile Parts—Dealers
(See Automobile Accessories and Parts—Retail)

### *Automobile Renting
(See Taxicab Service)

### Automobile Repairing
Chicopee Garage 31 Providence Ald
**CHICOPEE MOTOR SALES CO** 606 Front—See p 9
City Hall Garage rear 4 Spfd
Crochiere Aime L 62 Catherine Will
Desrochers Rene E 825 Grattan Ald
Duval's Garage 41 East CFalls
Fijal Louis J 36 Gilmore
Healy's Machine Shop & Garage 78 West
Kotlarski Peter P 7 Kimball
Midura Stanley 766 Front CFalls
Montgomery Street Garage 510 Montgomery CFalls
Potvin Odina J 61 Spfd
Stasiowski Walter J rear 162 Chicopee

### *Automobile Tires—Dealers
(See Tire Dealers and Repairers)

### *Automobile Upholstering
**NOWAK J C BROS** 833-839 Chicopee Will and 318 Meadow Will—See p 10

### Automobile Wreckers
**PARENTEAU USED CAR EXCHANGE** Goshen rd off Hampden tel 959—See p 10

### *Automobiles
**DE SOTO MOTOR CARS** Chicopee Motor Sales Co dealers 606 Front—See p 9
**DODGE MOTOR CARS** Topor Motor Sales Inc authorized dealers and service 519 Front—See p 9
**PLYMOUTH MOTOR CARS** Chicopee Motor Sales Co dealers 606 Front—See p 9
**PLYMOUTH MOTOR CARS** Topor Motor Sales Inc dealers and service 519 Front—See p 9

### Bakers—Retail
Bonneau Ralph V 31 Mary Ald
Chicopee Falls Home Bakery 13 Church CFalls
Darcy's Pies 727 Front CFalls
Fergie's Bakery 284 Montcalm F
**GOLDEN STAR BAKERY** 96 Marion—See p 12
Health Bread Bakery Inc 90 Muzzy CFalls
Janis George N 62 Spfd
Liberty Bakeries 253 Broadway CFalls
Rubin Jacob 118 Exchange
Ryder Floyd C 38 Ward CFalls
Southiere's Pie Shop 29 Lawndale Will
Stadnicki Thomas W 105 Exchange
**SZYDLO FRANK J** 106 Wheatland av CFalls—See p 12

### Bakers—Wholesale
**GOLDEN STAR BAKERY** 96 Marion—See p 12

### Bands and Orchestras
Marine Drum Corps 1225 Montgomery Will

### *Banks—Savings
**CHICOPEE FALLS SAVINGS BANK** 91 Main CFalls—See p 13
**CHICOPEE SAVINGS BANK** 36 Center—See p 14

### Banks and Trust Companies
Chicopee Co-operative Bank 2 Center
Chicopee Falls Co-Operative Bank (3) 24 Broadway CFalls
**CHICOPEE FALLS SAVINGS BANK** 91 Main CFalls—See p 13
**CHICOPEE SAVINGS BANK** 36 Center—See p 14
Hadley Falls Trust Company 35 Center

### Barbers
Archambault Adelard A Jr 553 Britton F
Archambault George J 692 Grattan Ald
Breault Alphonse 693 Grattan Ald
Caban Peter J 53 Market CFalls
Dias Joseph 174 Exchange
Dumont Joseph A 95 Main CFalls
Dupuis Edward S 29 Cochran CFalls
Fagnant Rene 106 West
Family Barber Shop 222 Exchange
Fontaine Rosario J 147 E Main C Falls
Hugard Adrien E 755 Chicopee Will
Kudla Frank M 23 Abbey
Lague Ovide 135 Broadway CFalls
Langevin Arthur H 3 Dickinson Ald
Larocque Henry A 338 Britton F
Lefebvre Joseph T 69 Main CFalls
Milette Arthur J 57 Spfd
Monat William W 495 Spfd
Padykula Adam 86 Center
Parent Claudio L 922 Chicopee Will
Pietras Stanley F 47 Cabot
Praisner Peter P 33 Grove CFalls
Regula Anthony J 49 Exchange
Ringuette Oliver 19 Broadway CFalls
Ritchott's Barber Shop 241 Exchange
Simeoli Joseph A 26 Montgomery CFalls
Tetrault Arthur 588 Chicopee Will
Tremble Victor J 5 Spfd
Woutis James D 29 Montgomery CFalls
"Y" Barber Shop 728 Chicopee Will
Ziemba Michael 112 Exchange

### Barrel Dealers
Tremblay Frederick 29 Prospect Will

### Beauty Shops
Bardzik Mary A Mrs 59 Market CFalls
Beauty Box The 31 Center
Bigda Frances G 79 Spfd
Bigda Mary A Mrs 15 Gilmore
Burke Stella A Mrs 97 Main CFalls
Courchesne Lottie B Mrs 189 Broadway CFalls
Czeczot Estelle B 245 E Main CFalls
Duris Elaine F Mrs 18 Bemis Will
Golen Mary A (206) 10 Center
Helen's Beauty Shoppe 516 Grattan Ald
Jarrett Vina E Mrs 548 Spfd
Krupa Stanislawa M Mrs 27 Hilton CFalls
Kulik Mary Mrs 140 Farnsworth
Lapierre Ida M Mrs 753 Chicopee Will
Ledoux Alice P Mrs 23 Broadway CFalls
McGowan William W Jr 51 Spfd
Modern Beauty Shoppe 120 Exchange
Nadeau Cecile E 625 Spfd
Nadeau Mabel Mrs 145 E Main CFalls
Paquette Mary L Mrs 2 Lafayette Ald
Paris Beauty Shoppe 665 McKinstry av Ald
Pelland Marjorie E 731 Chicopee Will
Quinn Ruth E Mrs 199 Broadway CFalls
Riley Ida A Mrs 1008 Chicopee Will
Rokosz Kay A Mrs 240 Center
Senk Stella M Mrs 75 Grape
Vogue Beauty Salon 497 Spfd

### *Bedding Dealers
**SUSLIK FURNITURE CO** 182 Exchange—See p 20

### *Beer Dealers and Distributors
**EXCHANGE PACKAGE STORE INC** 255 Exchange tel 555—See p 27

### Beverage Mfrs
(See also Brewers)
Canoe Club Beverage Co 13 Providence Ald
Chicopee Soda Co and Chico Package Store 44 Park
White Eagle Bottling Works 61 Market CFalls

### Beverages—Retail
(See also Taverns)
Beaudoin Marie L Mrs 65 Main CFalls
Cabot Liquor Store 220 Exchange
**EXCHANGE PACKAGE STORE INC** 255 Exchange tel 555—See p 27
Flanagan's Package Store 478 Spfd
Hampden Package Store 143 E Main CFalls
Kraus Ignatius J 726 Chicopee Will
Lussier Louis 55 Spfd
**NOWAK J C & BROS** 833-839 Chicopee Will and 318 Meadow Will—See p 10
White Eagle Package Store 61 Market CFalls

### Bicycle Dealers and Repairers
L and L Bicycle Shop 816 Chicopee Will

### Billiard and Pocket Billiard Rooms
Al's Pool Room 146 Exchange
Berrourd Levi J 141 E Main CFalls
Bettigole Louis 20 Spfd
Dalivorias Nicholas H 102 Main CFalls
Scanapieco Lewis S 492 Chicopee Will
Sypek Walter P 204 Exchange

### Bobbin Mfrs
Courtney Dana & Co The 84-88 Chicopee

### *Bologna Mfrs
(See Sausage Mfrs)

### *Bootblacks
(See Shoe Shiners)

### Bottlers
Cohen Morris (Mineral Water) 528 Chicopee Will

### Bowling Alleys
(See also Billiard and Pocket Billiard Rooms)
Dobek Frank 63 Market CFalls
Imperial Bowling Alleys 25 Church CFalls
Lucky Strike Bowling Alleys 685 Grattan Ald
Paradise Bowling & Amusement Corp (313) 10 Center

### Box Mfrs—Paper
Cutler & Schermerhorn Inc 165 Front
New England Container Co Meadow at McKinstry av Will Post Office Chicopee
Sample-Durick Co 7 Coburn Will
Universal Jewelry Case Co 165 Front

### *Bread
**GOLDEN STAR BAKERY** (pumpernickle) 96 Marion—See p 12

### Brewers
(See also Beverage Mfrs)
Hampden Brewing Co N Chicopee n depot Will

### Brick Mfrs
Hampshire Brick Co yard Meadow n Caroline Will

### *Building Construction Contractors
**KOZIOL A & SON** 65 Bonneville av tel 1969—See p 15

### Building Materials and Supplies
Ducharme Raoul McKinstry av Ald
Park Wrecking Co (second hand) Center n Spfd Line

### *Building Movers and Raisers
(See House Movers and Raisers)

### Building Wreckers
Park Wrecking Co Center n Spfd Line

### Buildings—Office and Public
(See also Apartment Buildings)
Bray's Blk 69-75 Main CFalls
Center Bdg 40 to 56 Center upstairs entrance 48 do
Central Blk 26-32 Center
Chicopee Savings Bank Bdg 34-38 Center
City Hall junc Front and Spfd
City Hall Annex 274 Front
Dunn's Blk 96-114 Main CFalls
Elms Bdg 41-57 Spfd upstairs entrance 49 do
Fairview Public Bdg Britton F
Granstein Blk 21-25 Center
Kendall & Goodwin Blk 243-257 Exchange
Kendall's Blk 2-4 Spfd
Kleiman Blk 232-238 Exchange
Langlois Blk 86-88 Market CFalls
Masonic Temple 105 East CFalls
Monument-de-L'Union Canadienne Bdg 35-35½-37 Center
Polish Home Association Bdg Market c Grove CFalls
Professional Bdg 95-103 Main CFalls
Rypysc Blk 45-47 Cabot
Starzyk Bdg 2-14 Center 263 Exchange and 22 Spfd upstairs entrance 10 Center and 261 Exchange
Union Blk 204-218 Exchange and 74-84 Market CFalls

### Butter Cheese and Eggs—Wholesale
**CHICOPEE PROVISION CO INC** 19 Sitarz av—See p 29

### *Cafes
**MARKET SQUARE HOTEL INC** 8-18 Springfield tel 8832—See p 21

### *Carpenters Contractors and Builders
(See Contractors—Carpenter)
**KOZIOL A & SON** 65 Bonneville av tel 1969—See p 15

### Carpet Cleaners and Layers
Nevin Roy R 767 N Chicopee F

### Caterers
Jasinski Stanley C 408 Meadow Will

### Cemeteries
Calvary Roman Catholic Cemetery Hampden n Spfd line
Chicopee Street Cemetery 228 Chicopee
East Street Cemetery 95 Broadway CFalls and 70 East do
Fairview Cemetery Fairview av
Fairview Cemetery (Jewish) New Ludlow rd F
Jewish Cemetery Pendleton av Will
Maple Grove Cemetery 45 Auburn
St Patrick's Roman Catholic Cemetery Fuller rd n Sheridan CFalls
St Rose's Cemetery end Christopher Ald
St Stanislaus Cemetery 800 Montgomery Will

### Chair Caners
(See also Upholsterers)
Villemure Eli P 243 Hampden

### Chambers of Commerce
Chicopee Chamber of Commerce (6) 38 Center

### *Charcoal
(See Coal Dealers)

### *Chemical Supplies—Storage
**HOLYOKE WAREHOUSE** 44 Park Holyoke Mass tel Holyoke 2-0209—See p 60 Holyoke Directory

### Chemists—Mfg
Hercules Powder Company Inc (paper chemicals) Grattan c Mill Will

### Chiropodists
Mozarski Walter G 37 Pearl

### Churches
Baptist—
Beulah—993 Chicopee Will Pastor Rev Dirk Van derVoet 13 Adams Will
First Central Baptist Church of Chicopee—54 Belcher C Falls Pastor Rev Carlton R Whitehead 64 Belcher CFalls
Congregational—
Congregational—41 Church CFalls Pastor Rev Henry S Hitchcock 22 Madison CFalls
First—306 Chicopee Pastor Rev Asa W Mellinger 302 Chicopee
Episcopal—
Grace—146 Spfd Rector Rev Edgar D Brown 156 Spfd
Holy Trinity—35 Cochran C Falls Rector Rev Edgar D Brown 156 Spfd
Federated—
Federated Church (Central Methodist and Third Congregational)—101 Spfd Pastor Rev Chester R Cooper 105 Spfd
Greek Orthodox—
St Constantine and St Helen—32 Grattan CFalls Pastor Rev Speridon Nicolopoulos 18 Patrick CFalls
Methodist—
Faith—191 Montcalm F Pastor Rev Arthur W Newcomb 245 Montcalm F
White—55 Broadway CFalls Pastor Rev J West Thompson 24 Summer CFalls
National Catholic—
Holy Mother of the Rosary (Polish)—32 Bell Pastor Rev John Toporowski 26 Bell
Presbyterian—
United—40 Newbury Pastor Rev Charles W Brown 12 Indian Park
Roman Catholic—
Assumption (French)—94 Spfd Pastor Rev John B Messier 104 Spfd
Church of the Holy Name of Jesus 37 South Pastor Rt Rev John F Conlin 33 South
Church of the Nativity—770 Chicopee Will Pastor Rev L Arthur Simard 780 Chicopee Will
St Ann's—499 Britton F Pastor Rev F Leon Ruty 52 College F
St Anthony's—50 St Anthony Will Pastor Rev Benign M Ziemski 56 St Anthony Will
St George French—7 Belcher CFalls Pastor Rev Sylvio J Desautels 202 E Main CFalls
St Mary's—840 Chicopee Will Pastor Rev Florence J Donohue 840 Chicopee Will
St Patrick's 41 Sheridan CFalls Pastor Rev John R Rooney 319 Broadway CFalls
St Rose de Lima (French)—577 Grattan Ald Pastor Rev John B Lamothe 600 Grattan Ald
St Stanislaus—570 Front Pastor Rev Eugene Piasecki OMC 566 Front
Unitarian—
First—Fairview av c Grape

### Cigars and Tobacco—Retail
Milette's Cigar Store 276 Exchange

### Cleaners—Garments Curtains and Draperies
Fitzi's Cleaners 249 Broadway CFalls
Fitzi's Cleaners 12 Montgomery CFalls
Modern Cleansers & Dyers Inc 516 Chicopee Will and 114 Main CFalls
Page Cleaners & Dyers 737 Chicopee Will
Park Cleaners & Dyers 28 Broadway CFalls
Shea Cleaners Inc 6 Center and 88½ Main CFalls
Thorp's Cleaners & Dyers 26 Hartford F

### *Cleaners and Dyers
**FITZGERALD INC** 10 Kendall Springfield Mass—See Adv Spfd Directory

### Cleaning Compounds—Mfrs
Wash Easy Bleach Co 71 Kaveny Ald

### *Clergymen
(See Churches)

### *Clips for Pens Pencils and Paper Mfrs
**VAN VALKENBURG L D CO** Montgomery c Montville Will—See p 26

### Clothing Dealers—Men's and Boys'—Retail
Balakier's 258 Exchange
Nantais 218 Exchange
**PETLUCK INC** 249-253 Exchange—See p 15

### Clothing Dealers—Women's and Misses'—Retail
Julia's Dress Shoppe 123 Main CFalls
Mabelle's 88 Main CFalls
Ochrymowicz Caroline Mrs 48 Cabot

### Clothing Mfrs
Asinof & Sons Mfg Co Inc Asinof av c McKinley av

### *Clubs
(See Associations Clubs and Societies)

### Coal Dealers—Retail
Acme Coal & Oil Co 945 Chicopee Will
Belsky Bros Coal Co yard Meadow Will
Bialek Michael J 191 E Main CFalls
**HASKINS DANIEL P** (Old Company's Lehigh Coal) main office and yard ft Grape tel 152 branch offices 51 Springfield and 71 Main CFalls—See p 16
Nadeau Leon E 20 Erline Will
Olko Martin M 21 Dublin
**ORZEK STANLEY A** 1 Main CFalls tel Chicopee 99—See p 17
Pomeroy Coal and Oil Co yard ft Emerald n Depot
**PREW COAL CO** ('blue coal') main office 1033 Chicopee Will yards Montgomery near Depot Will—See p 17

### *Coke—Retail
**HASKINS DANIEL P** (Koppers) main office and yard ft Grape tel 152 branch offices 51 Springfield and 71 Main CFalls—See p 16
**ORZEK STANLEY A** 1 Main CFalls tel Chicopee 99—See p 17
**PREW COAL CO** main office 1033 Chicopee Will yards Montgomery near Depot Will—See p 17

### *Commercial Photographers
(See also Photographers—Commercial)
**FONFARA STUDIO THE** 235 Exchange tel 657—See p 27

### Confectionery and Ice Cream—Retail
Bogacz Paul P 11 Church CFalls
Caproni Co 724 Chicopee Will
Carrara Bros 105 Main CFalls
Chicopee Falls Fruit Co 108 Main CFalls
Cholewa Louis J 164 Center
Debien Luminie Mrs 682 Grattan Ald
Douville Joseph N 712½ Chicopee Will
Dzija Walter F 123 Grape
Fober Katherene Mrs 60 Cabot
Gadala Sophie M 37 Grove CFalls
Gamble Samuel 499 Spfd
Grabiec Michael R 187 Center
Gryzberg Vincent 86 Spfd
Harry Harold M 79 Main CFalls
Hebert Joseph 554 Chicopee Will
Jakubowski Louis A 146 Cabot
LaPlante Doria J 716 Chicopee Will
Lasher's Inc 131 Main CFalls
Lichwan Michael 28 Sheridan CFalls
Marcinek Peter 444 Front
Midway Confectionery 689 Grattan Ald
Orlowski Julian J 43 Spfd
Parzych Bertha M Mrs 36 Park
Racine Cora M 1 Beaudry av F
Reilly Elizabeth M Mrs 399 Broadway CFalls
Sharp Ernestine Mrs 342 Front
Smith Wilfred A 85 Main CFalls
Sypek Walter S 66 Exchange
Szlachetka Frank 42 Chicopee
Tiger Canteen 29 Montgomery CFalls
Tracy Edward W 502 Britton F
Zacek Charlotte 252 Hampden

### Contractors—Building—General
Bauch Herbert W 432 Front
Canty D G Company 12 School yard 120 Hampden
Champagne Arthur H Christopher Ald
Drewniak John 59 Stearns ter
Duplessis Anselme L 128 Marion st ext
Fontaine Bros Inc (208) 99 Main CFalls
**KOZIOL A & SON** 65 Bonneville av tel 1969—See p 15
Lacoste Antonio R 21 Leslie Will
Lambert J Hector 1153 Grattan Will
Landry J Construction Co 537 Spfd
Ranger Casper Construction Co ft Margaret Will
Theroux William G 28 Carpentier blvd Will

### Contractors—Carpenter
Chaffee Denis J 132 Hampden
**KOZIOL A & SON** 65 Bonneville av tel 1969—See p 15
Lacoste George H 88 Skeel Will
LeBoeuf Francis E 576 Chicopee Will
Melendy Louis H 85 Tremont ct

### *Contractors—General
**PENNO ARTHUR P** 625 Union W Spfd—See Adv Spfd Directory

### Contractors—Mason
Ducharme Zephire 31 Felix Ald

### Contractors—Road
Haloh Construction Co 2 Emerald

### Convents
Convent of La Presentation de Marie 44-46 St Louis av Will
Convent of Our Lady of the Elms 321 Spfd
Convent of the Assumption 120 Spfd
Convent of the Presentation of Mary (French) 587 Grattan Ald
Convent of the Sisters of the Assumption 21 Maple CFalls
Franciscan Sisters' Convent (Polish) 540 Front
Notre Dame Convent 39 South
St Clare's Convent 540 Front
St Joseph's Convent 33 Columba CFalls

### Coopers
International Cooperage Co 7 Coburn Will

### *Corporations and Chartered Institutions
(See Alphabetical Directory)

### Corset Mfrs
Standard Corset Co Inc The 621 Grattan Ald

### Corsetieres
Moxom Helen E Mrs 221 East CFalls

### Cotton Goods Mfrs
**CHICOPEE MANUFACTURING CORPORATION** W Main c Main CFalls—See p 23

### Credit Unions
Polish National Credit Union 228 Exchange

### Dairies
(See also Milk Dealers)
Cote's Dairy 583 Chicopee Will
Weeks Creamery Inc 73 Austin

### *Dance Halls
(See Halls)

### Dancing Academies and Teachers
Meehan Eunice C 254 Exchange

### Dental Laboratories
Cyran Peter A (301) 10 Center

### Dentists
Brodeur Emory A 41 Dale Ald
Cunningham Ralph P (201) 99 Main CFalls
Deslauriers Joseph A (24) 112 Main CFalls
DesRochers Euclide C 603 Grattan Ald and (216-217-218) 49 Spfd
Good George A (209) 10 Center
Javorski Joseph J 44 Church CFalls
Karas Henry J (306) 10 Center
Kolbe Adolph A (3-4) 38 Center
Metivier Lucien M (1) 24 Broadway CFalls
O'Neil Gerald B 21 Arlington CFalls
Ritter William Jr (3) 30 Center
Rourke George H (27) 112 Main CFalls
Ryan Frank H 127 Main CFalls
Sullivan C Sumner 270 Exchange

### Department Stores
(See also Dry Goods)
Center Department Store 52-54-56 Center

### Department Stores—5c to $1.00
Gingras Amedee H 736 Grattan Ald
Grant W T Co 12-14 Center
Letendre Wilfred 106 Main CFalls
Mayfair 5c and 10c Store 35 Nassau Will
Woolworth W F Co 264-266-268 Exchange

### Deputy Sheriffs
**GRANFIELD ARTHUR J** 60 Spfd—See p 28

### Dressmakers
Brouillard Leda 652 Chicopee Will
Cantwell Mary E 51 Casino av
Fijal Josephine A 107 Cochran CFalls
Herman Mercilla P 67 Spfd
Jodoin Celeste R 88 Church CFalls
Kelleher Flora M 593 Broadway CFalls
Kulig Agnes M 20 Ellerton CFalls
O'Day Margaret R Mrs 267 Fairview av

### Druggists—Retail
Brosseau William S 218 Center
Center Pharmacy 46 Center
Daltons Drug Store 212 Exchange
Flynn Drug Co 1032 Chicopee Will
Guimond's Drug Store 259 Exchange
Hill Harry C 250 Exchange
**JORCZAK'S PHARMACY** 10 Springfield—See p 18
King Charles W 117 Main CFalls
Post Office Pharmacy 41 Main CFalls
Tancrede Pharmacy 695 Grattan Ald
Trudeau's Pharmacy 140 Broadway CFalls
Valliere Pharmacy 740 Chicopee Will
"Y" Pharmacy The 732 Chicopee Will

### Dry Goods—Retail
Beaulieu Helen M Mrs 620 Grattan Ald
Mandeville Lea 726½ Chicopee Will
Ogozalek Victoria M 70 Main CFalls
Pappas Alexander L 109 Main CFalls
Ziemba John W 42 Church CFalls

### *Dyers and Cleaners
(See Cleaners—Garments etc)

### Egg Dealers—Wholesale
**CHICOPEE PROVISION CO INC** 19 Sitarz av—See p 29

### *Electric Light Heat and Power
(See Light Heat and Power Companies)

### Electric Motor Repairers
Lambert Roland H 1½ Grape

### Electrical Contractors
Harland W Butler 140 Columba CFalls
Meehan Luke C 246 Nonotuck av
Soucy Aurean J 249 Center

### *Electro Platers
**MURRAY THOMAS J** 964-966 Main W Spfd—See Adv Spfd Directory

### *Elevator Mfrs and Repairers

**BAY STATE ELEVATOR COMPANY** 244 Dwight Springfield Mass—See p 23

### Embroidery Hemstitching and Stamping

Brouillard Leda 652 Chicopee Will

### Express Companies

Railway Express Agency Inc Exchange at R R Depot

### Expressing and Moving

(See also Trucking)

Bergeron George 189 Center
Springfield Chicopee and Chicopee Falls Express 128 East CFalls

### Farmers

Grzywac John Freedom
Gwozdz Michael J (dairy) Fuller rd bey Pumping Station CFalls
Kupka Joseph M 881 E Main CFalls
Lapa Joseph Liberty
McKinstry Winthrop (poultry) 152 Clarendon av
Otfinowski Leon 262 Chicopee
Sabourin Alphonse J 629 Meadow
Simonich Martin G 10 Grandview
Smith Richard H 547 Broadway CFalls

### Feed Dealers—Retail

Higgins John B 36 Gilmore

### *Filling Stations

(See Gasoline and Oil Service Stations)

### Finance Companies

Chicopee Falls Security Corp (4 and 5) 24 Broadway CFalls

### Fire Arms Mfrs

**SAVAGE ARMS CORPORATION** 86 Broadway CFalls —See p 24
**STEVENS J ARMS CO DIV** 86 Broadway CFalls—See p 24

### Fish Dealers—Retail

Atlantic Sea Food 46 Cabot
Masse's Fish Market 729 Chicopee Will

### *Floor Coverings

**SUSLIK FURNITURE CO** 182 Exchange—See p 20

### *Floor Waxing

**CITY WINDOW CLEANING CO** 1270 Montgomery Will tel Holyoke 2-2770—See Adv Holyoke Directory

### *Floral Decorations

**DUNLOP ALFRED E** 62 Grape branch 5 St James av CFalls—See p 19

### Florists—Retail

Cox E Ileen Mrs 62 Grape
Dietrich Paula 378A Chicopee Will
**DUNLOP ALFRED E** 62 Grape branch 5 St James av CFalls—See p 19
Gaj Viola B Mrs 90 Main CFalls
Hanley Beulah M 240 Britton F
Haskell Lucia C Mrs 70 Pine CFalls
Kosiorek W C Flowers 500 Front
Simard Richard E 639 Grattan Ald
**WESTOVER GREENHOUSES** 445 Chicopee Will—See p 19

### *Foreign Exchange

(See Steamship Agents)

### Foundry Supplies and Equipment

Springfield Facing Co 138 N Chicopee Will

### *Fraternal Organizations

(See Associations Clubs and Societies)

### Fruit Dealers—Wholesale

Desjardins Joseph 568 Chicopee Will
Ragazzi Antonio N 76 Norman Will

### *Fuel Dealers

**ORZEK STANLEY A** 1 Main CFalls tel Chicopee 99—See p 17

### Fuel Oil

Acme Oil Co 777 Grattan Ald
Bemis Benjamin C 113 Academy
Chicopee Oil Co 17 Asinof av
Gable Emile H 617 McKinstry av Ald
Gerry Wilfred X 183 E Main CFalls
**HASKINS DANIEL P** main office and yard ft Grape tel 152 branch offices 51 Springfield and 71 Main CFalls—See p 16
LaBonte Odias J 33 Marcelle Ald
Laflamme Ernest A 90 PennAv Will
Marino Gioacchino 57 Ferry Will
Mason Henry R 440 E Main CFalls
**McGRATH F W OIL CO** 397 Hampden—See p 20
**ORZEK STANLEY A** 1 Main CFalls tel Chicopee 99 —See p 17
Paquette Edmond L 45 Whitman Will
**PREW COAL CO** main office 1033 Chicopee Will yards Montgomery near Depot Will—See p 17
Ricard Claude T 320 Front
Rokosz Walter P 78 Moore

### Funeral Decorations—Floral

**DUNLOP ALFRED E** 62 Grape branch 5 St James av CFalls—See p 19

### Funeral Directors

Brunelle Funeral Home 811 Chicopee Will
Caron L H & Son 38 Broadway CFalls
Fleury Roland O 637 Grattan Ald
Grise Joseph M Jr 280 Spfd
Haggerty Funeral Home 333 Spfd
Kozikowski Dominik T 245 Fairview av
Maziarz Lawrence A 456 Front
Rypysc Funeral Home 69 East CFalls
**Starzyk William S** 81-83 Center and 227 Broadway CFalls—See p 20
Tylunas Frank C Funeral Home 159 Broadway CFalls

### *Funeral Homes

**STARZYK WILLIAM S** 81-83 Center and 227 Broadway CFalls—See p 20

### Fur Dealers and Furriers

Quality Fur Shoppe 53 Spfd

### Furnace Mfrs

Economy Furnace Co The 12-14 School

### *Furnace Oil

(See also Fuel Oil)

**PREW COAL CO** main office 1033 Chicopee Will yards Montgomery near Depot Will—See p 17

### Furnished Rooms

Dennis Bertha S 21 Forest Will
Ely Dorothy F Mrs 104 Pine CFalls
Gaudette Helena 97 Center
Gelinas Alvena L Mrs 59 Belcher CFalls
Geoffrion Romeo 121 East CFalls
Jodoin Celeste A 88 Church CFalls
LaBelle Josephine C Mrs 111 Spfd
Lataif Andrew J 58 Church CFalls
Loughman Hazel M Mrs 133 Spfd
Pellerin Leah V Mrs 288 Front
Roberts Anna Mrs 52 Lincoln CFalls and 2 Main CFalls
Santabar Marie H 153 School
Viens Elise M Mrs 38 Linden CFalls

### Furniture Dealers—Retail

Borys' Furniture Co 14 Church CFalls
Cabot Furniture Co 238 Exchange
**SUSLIK FURNITURE CO** 182 Exchange—See p 20
Szubarga Amelia T 25-27 Grove and 56 Market CFalls
William's Upholstered Furniture Co 178 Center

### Furniture Dealers—Second Hand

Exchange Furniture Co 210 Exchange
Girouard Pierre 45 Grove CFalls

### *Furniture Repairers

(See Upholsterers)

### *Garages

(See Automobile Garages)

### *Gas Companies

**SPRINGFIELD GAS LIGHT CO** Chicopee branch and appliance store 32 Center 117 Main CFalls 12 Bridge S Hadley Falls 712½ Chicopee Will 591 Grattan Ald and 344 Montcalm F—See adv Spfd Directory

### *Gas and Electric Fixtures

**SPRINGFIELD GAS LIGHT CO** Chicopee branch and appliance store 32 Center 117 Main CFalls 12 Bridge S Hadley Falls 712½ Chicopee Will 591 Grattan Ald and 344 Montcalm F—See adv Spfd Directory

### Gasoline and Oil Service Stations

(See also Oils and Lubricants)

American Oil Co 59 Exchange
Archambault Joseph 542 Chicopee Will
Boudreau Amos P 390 Grattan CFalls
Chicopee Service Station 194 Center
Chrapek John C 930 Front CFalls
Cote Ernest J 585 Chicopee Will
Cyran's Service Station 161 Chicopee
**DECKER HENRY FILLING STATION** 209 Center—See p 11
Dion's Service Station 451 Grattan Ald
Fontaine's Service Station 945 Chicopee Will
Frank's Service Station 108 Meadow Will
Gelinas Albert E 59 Belcher CFalls
Gendron Camille Grattan c Meadow Will
Gula Peter J 271 Front
Jasiewicz Walter P Montgomery CFalls
**JOAN'S SHELL SERVICE STATION** 51 Center—See p 11
Kaput Alfred J 242 Granby rd
Larry's Sinclair Service 136 Church CFalls
Legate Fletcher E 295 Montcalm F
Ludwin Joseph J 229 Center
Mara Frank J 395 Broadway CFalls
**McGRATH F W OIL CO** 397 Hampden—See p 20
Mitchell's Service Station 437 Spfd
New Bridge Service Station 17 Montgomery CFalls
**NOWAK J C & BROS** 833-839 Chicopee Will and 318 Meadow Will—See p 10
Paquette Theophile A 1031 Chicopee Will
Pete's Filling & Battery Station 1228 Montgomery Will
Provoda Eli F 1093 Chicopee Will
Ray's Service Station 646 Grattan Ald
Roch Wilfred 1098 Chicopee Will
Stasiowski Eugene A 162 Chicopee
Sympek Peter J 181 Center
Szlachetka Frank Sheridan c Montgomery CFalls
Thabeault Romuald N Granby rd c Montgomery Ald
Vachon Odilon 1084 Chicopee Will
Walasz Thomas A Granby rd c Montgomery Ald
Walter's Esso Servicenter 63 Center
Wegrzyn Bros 44 Main CFalls

### General Merchandise

Salvation Army Social Service Store 124 Exchange

### Gift Shops

Gift Shop 71 Western av CFalls

### *Greenhouses

**DUNLOP ALFRED E** 62 Grape branch 5 St James av CFalls—See p 19

### Grocers—Retail

Alpert I Robert 1 East CFalls
Bail Edmond L 477 Britton F
Bajgier Frank J 63 West
Ball William 582 Chicopee Will
Beaudry Antonio J 334 Montcalm F
Beaudry's Market 666 Chicopee Will
Bell Market 440 Front
Bibeau Joseph 832 Chicopee Will
Bouchard Lida Mrs 8 Maple CFalls
Bourdeau Yvonne C Mrs 237 Hampden
Bousquet Noe J 205 Grattan CFalls
Brainerd Harry 56 Charles CFalls
Broadway Market 148 Broadway CFalls
Cebula Stanislaw 31½ Chicopee
Chicopee Public Market 13 Market sq
Ciosek Stanley P 138 Cabot
City Market 17-19 Grove CFalls
Courniotes James H 10 Taylor CFalls
Courniotes Peter 34 Montgomery CFalls
Czabaj Joseph S 368 E Main CFalls
Davignon George 19 Sheridan CFalls
Deslauriers Arthur J 456 Grattan Ald
Dubois J Henry Grattan c Baltic av Ald
Dudek John J 122 Exchange
Dudek Joseph P 164 Wheatland av CFalls
Dziza John 12 Sheridan CFalls
Fagnant Wilfred J 771 McKinstry av Ald
Fedoriw Michael 287 East CFalls
First National Stores Inc 216 Center 718 and 928 Chicopee Will 272 Exchange and 489 Spfd
Friendly Food Shoppe 213 Broadway CFalls
Furtek Max J 170 Chicopee
Gawron Bros Provision Co Inc Nichols rd
Gilbert Alfred O 653 Grattan Ald
Gingras Amedee H 740 Grattan Ald
Godek Joseph A 111 Wheatland av CFalls
Grabiec William L 95 School
Great Atlantic & Pacific Tea Co The 227 Exchange and 82 Main CFalls
Gruszkos Wojciech S 71 Grove CFalls
Gwozdz Karolina 62 Court CFalls
Haber Anthony J 558 Chicopee Will
Hadley Irving C 742 Chicopee Will
Hampden Cash Market 254 Hampden
Hebert Dosithe P 156 Meadow Will
Jarosz Martin 102 Exchange
Jaworek Andrew F 164 Exchange
Jendrysik Felix J 67-69 Chicopee
Jolivet Damien H 471 Chicopee Will
Kagan John 233 Grattan CFalls
Kantor Moses D 214 Center
Kapinos Stanley 1 Huntington av CFalls
Kowalski Katarzyna 61 Court CFalls
Kusek Stanislaw J 325½ Front
LaBonte's Market 558 Grattan Ald
Lachowetz Philip 8 Ohio av Will
LaCroix Leo J 586 Chicopee Will
Les Josephine 223 Sheridan CFalls
Martineau Rose Mrs 339 Grattan CFalls
Maynard Diana 840 Grattan Ald
McFadden Charles F 134 E Main CFalls
Milkay John A 460 Chicopee Will
Mitchell's Market 204 School
Moson Victoria V Mrs 20 Sheridan CFalls
Moynihan John F 180 East CFalls
New York Cash Market 31 Center
Neway Market Inc 239 Exchange
Panagotopulos Simon 37 Montgomery CFalls
Panek Michael J 59 Main CFalls
Paradis J Emile 505 Grattan Ald
Paradis J Ernest 338 Britton F
Peltier Hector 819 Grattan Ald
Perrault Bros 680 Chicopee Will
Plante Evelyn E Mrs 20 Hartford F
Rheaume Vincent H 1050 Chicopee Will
Rochette Joseph A 483 Grattan Ald
Rodrigues Lucinda Mrs 662 Britton F
Rodzen Edward W 32 West
Rouillard J & Son 139 Broadway CFalls
Roy's Market 472 Spfd
S & P Market 40 West
St Marie Aurore B Mrs 113 Nonotuck av
Semenick John 690 E Main CFalls
Senecal Valmore M 401 Broadway CFalls
Sitnik Jacob J 193 Fairview av
Sittard Service Station 206 Newbury
Slomiak Joseph L 476 Spfd
Solin's Market Inc 110 West
Sroka Joseph S 35 Charles CFalls
Stanger Charles C 20 Roosevelt av
Szwedzinski & Dobek 398½ Front
Tapor Joseph 634 Chicopee Will
Topor Anna S Mrs 45 Linden CFalls
Topor Stanley 179 East CFalls
Victor's Cash Market 336 Grattan CFalls
Wrzesien Boleslaw 380 Chicopee Will
Y Cash Market 732 Chicopee Will

Zemanek John M 7 West
Zych Albert 151 East CFalls

### *Hairdressers
(See Beauty Shops)

### Halls
Dom Polski Hall Market c Grove CFalls
Eagles Hall 115 Main CFalls
Fairview Auditorium Gladdu av F
Father Mathew Temperance Society Hall 127 Main CFalls
Fraternal Order of Eagles Hall 115 Main CFalls
Holy Name Hall Chapin c Clinton
Independent Order of Foresters Hall 78 Meadow Will
Independent Order of Odd Fellows Hall 87 Center
Knights of Columbus Hall 23 Lemuel av
Liberty Hall 11½ Grove CFalls
Masonic Hall 18 Spfd
National Recreation Hall 146 Cabot
Polish National Hall 142 Cabot and 15 Norman Will
St Joseph's Hall 56 Perkins
St Michael's Hall 80 Market CFalls
St Rose de Lima Parish Hall 590 Grattan Ald
St Stanislawa Society Hall 21 Chestnut
Turn Hall 32 Quincy av F
Union Canadienne Hall 35½ Center

### Hardware Dealers—Retail
Carlisle Hardware Co 96 Main CFalls
Dugas Lionel J 728 Grattan Ald
Field's Hardware 256 Exchange
Frank Albert 83 Main CFalls
Kos Anthony S 143 Center
Lafleur's Store 246 Exchange
Pacosa M A & Son 134 Exchange
Riopel Lucien 730 Chicopee Will

### Hay and Straw Dealers
(See also Feed Dealers)
Lareau Oscar (whol) 390 East CFalls

### *Heat Light and Power Companies
**CITY OF CHICOPEE ELECTRIC LIGHT DEPT** 725 Front—See p 19

### Homes and Asylums
Infirmary 820 Front CFalls

### *Hosiery
(See Women's Furnishings)

### Hospitals and Dispensaries
Chicopee Hospital 12 Dallaire av Ald

### Hotels
American House Inc 65-69 Court CFalls
Falls Inn Hotel 18 Church CFalls
Kendall Hotel The 2-4 Spfd
**MARKET SQUARE HOTEL INC** 8-18 Springfield tel 8832—See p 21
Mohawk Hotel Inc 53 Grove CFalls
New Columbian Hotel The 244-248 Exchange
Val's Hotel 48 West

### *House Cleaners
**CITY WINDOW CLEANING CO** 1270 Montgomery Will tel Holyoke 2-2770—See Adv Holyoke Directory

### House Movers and Raisers
Croteau William P 20 Berger Ald

### Ice—Dealers
Chapdelaine Orphir L 121 Chicopee
Douville Lawrence P 48 Whitman Will
Fontane Leo J 17 Lagadia CFalls
Gladu Ovila J 24 Royal F
Peloquin J Alfred 46 Ludger av Ald
Stephens Arthur H 140 Chester
Trela Joseph A Amherst
Wegrzyn John J 93 Wheatland av CFalls

### Ice Cream Mfrs
Rivers' Ice Cream Co Inc 307-309 Grattan CFalls

### Insurance Agents
**AUTHIER BERTHE** 606 Front—See p 9
Beauchemin Henry 990 Chicopee Will
Berestka Stephen A (5) 38 Center
Brault Philias J 136½ E Main CFalls
Brouillet Alfred A 18 Mt Carmel av Will
Demers Lawrence G 506 Grattan Ald
Fuller William J (213) 48 Center
Furtek Felix 226 Exchange
**GRANFIELD ARTHUR J** 60 Spfd—See p 28
Granfield John E & Sons 60 Spfd
Kelly Elizabeth M Mrs 51 Arlington CFalls
Lafrenaye Eddie J B 20 Mt Carmel av Will
Lavigne Ernest R 35½ Center
Lipinsky Ludwig K 563 Spfd
Morse Addison C (201-202) 10 Center
**O'NEIL E J AGENCY** (general) 22 Broadway CFalls tel 672—See p 28
Paquette Doris M 47 Spfd
Proulx Leo D 62 John Will
Pryzbyla Edward J (312) 10 Center
Ritchott Joseph A 47 Spfd
Shea Walter M Insurance Agency The (207) 99 Main CFalls.

### Insurance Companies
Hancock John Mutual Life Insurance Company The (209) 99 Main CFalls
Metropolitan Life Insurance Co (407-413) 10 Center
Prudential Insurance Co (405-406) 10 Center

### Interpreters
Cyran Joseph J (court) 94 Chicopee

### Investment Bankers
McDonnell Edward F (7) 30 Center

### Iron and Steel Work
**HAARMANN STEEL CO** office and works Meadow n Ducharme av Will—See adv Spfd Directory

### *Janitor Service
**CITY WINDOW CLEANING CO** 1270 Montgomery Will tel Holyoke 2-2770—See Adv Holyoke Directory

### Jewelers—Retail
(See also Watch and Jewelry Repairers)
Lesniak Albert J 68 School
**SIMARD LEO J** 54 Suffolk Holyoke Mass—See Adv Holyoke Directory
Solin Bonnie M 44 Center

### Junk Dealers
Blue Casper W 390 Britton F
Meunier Edward 9 Royal F
Partyka John Valier av Ald
Willimansett Waste Co Brodeur Will
Wolczko Walter 200 Center

### Justices of the Peace
(Chicopee Justices whose addresses could be obtained from personal canvass)
Bostwick William F City Hall
Fuller William J (213) 48 Center
McDonnell Thomas A (7) 30 Center
Ritter Herman (207-208) 48 Center
Taylor Albert E 74 Church CFalls

### *Kerosene Dealers
**McGRATH F W OIL CO** 397 Hampden—See p 20

### Knit Goods Mfrs
Knit Goods Specialty Co 15 Paine av CFalls
Taylor Bramley Co The office 74 Church CFalls

### *Knitting Machinery Mfrs
**LAMB KNITTING MACHINE CORP** 8 Montgomery C Falls—See p 25

### *Labor Organizations
(See Associations Clubs and Societies)

### Laundries
Aldenville Laundry 67 Edward Ald
Holgate's Laundry rear 263 Britton F
(Chinese)
Chin Henry 36 Church CFalls
Hing Charlie 51 Cabot

### Lawyers
Allen Horace E (214) 48 Center
Allen Yerrall & Bettigole (214) 48 Center
Bettigole Alfred W (214) 48 Center
Gregory Francis G (309) 10 Center
**JORCZAK STANLEY F** 10 Springfield—See p 18
McDonnell Thomas A (7) 30 Center
Nowak Joseph A (204-205) 10 Center
O'Connor John D 127 Main CFalls
Ritter Herman (207-208) 48 Center
Shea Walter M (207) 99 Main CFalls
Trybulski Walter J (304) 10 Center
Yerrall William W (214) 48 Center
Zaremba John P (210-211) 10 Center

### Libraries
(See also Contents Page)
Chicopee Public Library 31 Spfd branches Britton F 803 Chicopee Will 120 Court CFalls and 742 Grattan Ald

### Light Heat and Power Companies
**CITY OF CHICOPEE ELECTRIC LIGHT DEPT** 725 Front—See p 19
Western Massachusetts Electric Companies Depot st ext

### *Liquors Wines and Beers
**EXCHANGE PACKAGE STORE INC** 255 Exchange tel 555—See p 27

### Lithographers
Rich Ralph B 157 Cochran CFalls

### *Loans—Collateral
**CHICOPEE SAVINGS BANK** 36 Center—See p 14

### *Loans—Mortgage
**CHICOPEE SAVINGS BANK** 36 Center—See p 14

### Lumber—Retail
**DOANE & WILLIAMS CO** 955 Chicopee Will—See adv Holyoke and Spfd Directories
**ROY J G LUMBER CO** (and wholesale) 861 Meadow —See p 22

### Lumber—Wholesale
**GURVITCH E LUMBER CO INC** 4 Exchange tel 756—See p 22

### *Lunch Rooms
(See Restaurants and Lunch Rooms)

### Machinery Mfrs
Burnett Machine Co 23 Percy Ald
**LAMB KNITTING MACHINE CORP** 8 Montgomery CFalls—See p 25

### *Manicures
(See Beauty Shops)

### *Mason Contractors
(See Contractors—Mason)

### *Masons' Supplies
(See also Building Materials and Supplies)
**ROY J G LUMBER CO** 861 Meadow—See p 22

### Massage
Stefie's Massage 562 Spfd

### Meats—Retail
Abrahams Alfred A 694 Grattan Ald
Ball Edmond L 477 Britton F
Brien Arthur L 1046 Chicopee Will
Chicopee Public Market 13 Market sq
City Market 17-19 Grove CFalls
Fedoriw Michael 287 East CFalls
Gilbert Alfred O 653 Grattan Ald
Gruszkos Wojciech S 71 Grove CFalls
Hammond Milton 180 Chicopee
Hampden Cash Market 254 Hampden
Jaworek Andrew F 164 Exchange
Kagan John 233 Grattan CFalls
Kowalski Katarzyna Mrs 61 Court CFalls
Lachowetz Philip 8 Ohio av Will
Mazlarz & Kosiba 214 Exchange
Mitchell's Market 204 School
New York Cash Market 31 Center
Orzechowski Stanley F 64 Spfd
Paquette Zepher A 69 Royal F
Peltier Hector 819 Grattan Ald
Perrault Bros 680 Chicopee Will
Rival Market 130 Exchange
Rouillard J & Son 139 Broadway CFalls
Roy's Market 472 Spfd
S & P Market 40 West
Solin's Market Inc 110 West
Tauscher's Market 111 Main CFalls
Zych Albert 151 East CFalls

### Men's Furnishings—Retail
(See also Clothing Dealers—Men's
Chaput Cecilia N Mrs 114 Main CFalls
Cohen Eli 9 Church CFalls
Cohen Max 232 Exchange
Gagne Ronald A 442 Grattan Ald
Grise & Godek 28 Center
Levi Anita Mrs 224 Exchange
**PETLUCK INC** 249-253 Exchange—See p 15
Strycharz Walter J 29 Grove CFalls

### *Metal Stampings—Mfrs
**VAN VALKENBURG L D CO** Montgomery c Montville Will—See p 26

### Milk Dealers
Archambault Emile H 60 Trilby av Ald
Asselin's Dairy Inc 44 Dublin
**BEATTIE'S DAIRY** 757 N Chicopee No Chicopee—See p 27
Buss Charles J Jr Hansen av F
Carriveau Anthony J 100 Cote av Ald
Charland Victor W 619 Grattan Ald
Consedine Harold J 865 Chicopee Will
Daviau Ernest H 3 Gladdu av F
Frederick Leon A 320 Hampden
Gaj Walter L 28 Bonner Will
Gelinas Albert E 59 Belcher CFalls
Gladu Lester J 533 Britton F
Gosselin's Dairy Inc Marion st ext
Gwozdz Joseph M Fuller rd CFalls
Hahn Emil C Burnett rd CFalls
Kozik John J 14 Myrtle
Labrecque Alcide 29 Charbonneau ter Will
Lacoste Adrien J 32 Pleasant View av Ald
Midura Stanley B 68 Bonneville av
Partyka Katherine 11 Ruth av
Pirog Joseph M 73 Center
Plouffe Arthur J 25 Medford CFalls
Rainville Delphis 58 Charles CFalls
Schauer William D 472 Chicopee Will
Shady Grove Dairy 220 Montgomery CFalls
Shea John F 42 Naomi CFalls
Slachetka Peter E 522 Chicopee Will
Sunshine Dairy 24 Mt Royal CFalls
Sweeney Michael 20 Blanche Will
Twarog John D 102 Chicopee
VanDerpoel Ernest C Fuller rd bey Lombard rd C Falls
VanderPoel Donald W 8 Rich CFalls
VanMarche Richard L 28 Ludger av Ald
Wood George L Fuller rd n town line CFalls

### Milliners
Chicopee Hat Shoppe 33 Center
Gauthier Alvine M 26 Center

### Millinery Goods—Mfrs
Lawrence Hat Co 165 Front

### Monumental Work
Rypyse Monumental Works Montgomery n Polish Cemetery CFalls

### *Motion Picture Theatres
(See Theatres)

### Museums
Ames Homestead Museum 355 Front

### Music Teachers
Ashe Myrtle I (piano) 28 Arlington CFalls
Baldwin Loretta E Mrs (piano) 257 Broadway CFalls
Hadley Helen P Mrs (piano) 744 Chicopee Will
Lacoste Cecile L Mrs (piano) 801 Chicopee Will
Mikus Irene E (piano) 14 Highland av
Mikus Karl A (banjo) 14 Highland av
Rock Lucille G (piano) New Ludlow rd F

### News Dealers
Hastings News Rooms 2 Center

### Newspapers
Chicopee Herald (weekly) 73 Exchange
Nowa Anglia (weekly) 73 Exchange

### Notaries Public
(Chicopee Notaries whose addresses could be obtained from personal canvass and available for work as such)
Beaudreau Emile C 28 Kendall Ald
Bourque Aime A 7 LeClair ter
Bray Charles W 71 Main CFalls
Brouillet Alfred A 18 Mt Carmel av Will
Combs Julian W 91 Main CFalls
Daniels Earl C Front at Davitt Memorial Bridge
DesRoches Eudore U 259 Exchange
Fisher Charles A Jr 732 Chicopee Will
Furtek Felix S 226 Exchange and 79 Park
Gelinas Raymond W 655 McKinstry av Ald
Granfield Arthur J 60 Spfd
Gregory Francis G (309) 10 Center
Hill Harry C 250 Exchange
Johnson Dwight E 432 Montcalm F
Jorczak Stanley F 10 Springfield
King Standish B 370 Grove CFalls and 117 Main C Falls
Knight John B 91 Main CFalls
Lafrenaye Eddie J B 20 Mt Carmel av Will
Lavigne Ernest R 35½ Center
Lavoie Romeo G 591 Grattan Ald
Medicott Robert L Front at Davitt Memorial Bridge
Morse Addison C (201-202) 10 Center
Nowak Joseph A (204-205) 10 Center
O'Connor John D 127 Main CFalls
Paquette Doris M 47 Spfd
Ritter Herman (207-208) 48 Center
Seaver Charles J 36 Center
Shea Walter M (207) 99 Main CFalls
Tovey Arthur C City Hall Annex and 48 Madison C Falls
Trybulski Bertha R Mrs 22 Carleton av CFalls
Zaremba John P (210-211) 10 Center
Ziemba Joseph A (4) 30 Center

### Notions—Wholesale
Seldin N & Co 31 Blanche Will

### Novelties—Wholesale
Hampden Novelty Co 143 E Main CFalls

### Nurserymen
Shaban's Nurseries 36 Artisan Will

### Nurses—Graduate and Practical
Ball Sara J 561 Chicopee Will
Bartlett C Virginia 210 East CFalls
Brochu Yolande C Mrs 75 Dale Ald
Curyla Janina E Mrs 102 Chicopee
Fennessey Ella A 117 Northwood
Fitzgerald Minnie A Mrs 125 Davenport
Fregeau Ruth N 27 Charpentier blvd Will
Fulton Doris L Mrs 484 Grattan Ald
Gebo Gertrude M 552 Spfd
Gowette Gladys M 104 Circle dr (Sheridan Circle) C Falls
Hebert Grace I Mrs 1 Bush av Will
Henry Anna M 75 Hawthorn CFalls
Houle Mildred 517 Chicopee Will
Jarry Esther I 43 Erline Will
Julien Gertrude A Mrs 37 Oliver CFalls
Kapinos Gladys K 16 Saratoga av
King Ada M 132 Spfd
Lawton Rose 344 New Ludlow rd F
MacDonald Edna C Mrs 120 Newbury
Mahoney Catherine F 24 Ambrose CFalls
Maloney Mary M 14 Roger Will
McCaffrey Theresa 101 West
McCarthy Ruth M 36 Northwood
McDermott Helen 26 McKinley av
Merki Mildred E Mrs 65 Marion
Morrell Doris R Mrs 49 Prospect Will
Mulcahey Anna C 356 Spfd
Nash Leila E 626 Chicopee Will
Netkovick Sabina M 316 Montcalm F
Ogozalek M Irene 72 Main CFalls
Ouimette Marion 57 Tremont
Paquette Presentine C 19 St Louis av Will
Pierce M Alice 204 Spfd
Robbins Elizabeth U Mrs 252 Nonotuck av
Senecal Madeline V 805 Chicopee Will
Shanley Margaret F 315 Fairview av
Sighinolfi Ann T Mrs 303 Fairview av
Sizner Cecelia M Mrs rear 102 Grattan CFalls
Sullivan Anna L Mrs 28 Ward
Tyning Clara M 3 Lavalle av F
Veale Cecelia A 303 Fairview av
Woodward Ada M 31 Farmington F
Zalucki Dorothy A 161 E Main

### *Office Cleaners
**CITY WINDOW CLEANING CO** 1270 Montgomery Will tel Holyoke 2-2770—See Adv Holyoke Directory

### Oil Burners and Oil Burning Equipment
Alix Phillias (repr) 37 St Louis av Will

### Oils and Lubricants—Dealers
(See also Gasoline and Oil Service Stations and Fuel Oil)
Mackechnie Maxwell G 245 East CFalls
**McGRATH F W OIL CO** 397 Hampden—See p 20

### Opticians—Retail
Boucher Edward J (25) 112 Main CFalls
**CHENEY & HUNT INC** 281 High Holyoke Mass tel 6103—See p 57 Holyoke Directory
Solin Bonnie M 44 Center

### Paint Oil and Varnish Dealers—Retail
Aubuchon Peter 676 Chicopee Will
Carlat Hyman 10 Church CFalls
**ROY J G LUMBER CO** 861 Meadow—See p 22

### Painters and Decorators
Bain Howard J 44 Austin
Berger Edmond W 750 McKinstry av Ald
Brodeur Albert A 30 Ferry Will
Chartier Wilfred 159 Meadow Will
Davignon Hormidas 30 Emerson Will
Gaudette Ely J 15 Dresser av
Hasenjager Charles M 38 Alvord av CFalls
LaFleur Peter M 33 LeClair ter
Lemieux Ernest E 91 Maple CFalls
Lysek Leopold S 14 Sherman av
Lysek Paint Store 198-200 Exchange
Nitcavic Leo S 397 Chicopee Will
Ossolinski Tadeusz 63 Highland av
Proulx Lucien 71 Mellen
Swierad Louis 1 LeClaire ter
Viens Armand 19 Maple CFalls

### *Paper Box Mfrs
(See Box Mfrs—Paper)

### *Paper Hangers
(See Painters and Decorators)

### *Paper Machinery
**PERKINS B F & SON INC** (finishing) Chicopee c Montgomery Will—See p 50 Holyoke Directory

### Parks and Playgrounds
Atwater Park 645 Center
Dana Park 18 Sherman av
Nash Field 100 Ferry Will

### *Parochial Schools
(See Schools Colleges and Academies)

### *Pharmacy Colleges
**WESTERN MASSACHUSETTS SCHOOL OF PHARMACY THE** 694 Chicopee Will—See p 18

### Photographers
**FONFARA STUDIO THE** 235 Exchange tel 657—See p 27
Hanifan Daniel J 93 Church CFalls

### *Photographers—Commercial
**FONFARA STUDIO THE** 235 Exchange tel 657—See p 27

### *Photographic Enlargements
**FONFARA STUDIO THE** 235 Exchange tel 657—See p 27

### Physicians and Surgeons
Bailey Edwin J 2 Walnut CFalls
Beauchamp Eugene W 228 Spfd
Becker George Front
Burzynski Frank 390 Front
Gagne Joseph A 26 Belcher CFalls
Genest Aloria H 12 Dallaire av Ald
Granstein Charles I (212 and 214) 49 Spfd
Heywood Nathaniel J 18 Whitman Will
Hostettler Cleon W 123 Court CFalls
Jorczak John S 250 School
Lazarchick Michael M 188 Spfd
LaZerte Leonard C 11 Whitman Will
Macaulay Roderick A Front
Mahoney Roy B (205) 99 Main CFalls
Mannix Louis E 24 High CFalls
Moriarty Patrick M 90 Center
Remy Lorenzo A 536 Grattan Ald
Rosner Alfred (207) 10 Center
Shea Cyril E (7) 24 Broadway CFalls
Smolczynski Karol M 64 Center
Snyder Eugene F 43 Pine CFalls
Stegura Ignace B (208-210) 49 Spfd
Sullivan Edward M 149 Broadway CFalls
VanGaasbeek Harold C 167 Broadway CFalls

### *Picture Framing
**FONFARA STUDIO THE** 235 Exchange tel 657—See p 27

### Planing Mills
Belanger Eugene 60 Skeel Will

### Platers
Ames Plating Corporation The ft Grape
**MURRAY THOMAS J** (hard chromium) 984-988 Main W Spfd—See adv Spfd Directory

### Platers' Supplies and Equipment
Mosher Co The 15 Exchange

### Plumbers Steam and Gas Fitters
Cotter Daniel M 17 Pearl
Deslauriers Arthur J 458 Grattan Ald
Giguere Eugene J 312 Center
Lesieur William J rear 70 Park
**LUDDEN CHAS A CO** 252 Exchange—See p 27
Veale Bros Co 181 Broadway CFalls
Webster George 52 Lemuel
Welch James M 100 Main CFalls

### Plumbing Supplies—Dealers
Park Wrecking Co (used) Center n Spfd line

### Plumbing Supplies—Mfrs
Church C F Mfg Co Montgomery c Orange Will

### *Plywood—Wholesale
**GURVITCH E LUMBER CO INC** 4 Exchange tel 736—See p 22

### Potato Chip Mfrs
Non-Excell Products 217 Grattan CFalls
Russet Potato Chip Co 357 Prospect F

### Poultry Dealers—Retail
Hamel Roland A 26 Milton Will
Hudson Francis 421 Britton F
Potts George Jr off James F
Prunier Lawrence E 512 Britton F
Rouillard Robert J 882½ Chicopee Will

### Poultry and Game Breeders
Houde George J 133 College F
Hudson Francis W 421 Britton F

### *Power Heat and Light Companies
**CITY OF CHICOPEE ELECTRIC LIGHT DEPT** 725 Front—See p 19

### *Prescription Druggists
**JORCZAK'S PHARMACY** 10 Springfield—See p 18

### Printers—Book and Commercial
Chicopee National Printing Co 49½ Cabot
Hill Top Printing Co 125 Ward CFalls
New England Press Inc The 73 Exchange
Zak's Printing Co 262 Exchange

### Produce Dealers—Retail
Domin Frank D 31 Chicopee

### *Provision Dealers—Wholesale and Commission
**CHICOPEE PROVISION CO INC** 19 Sitarz av—See p 29

### *Radio Broadcasting Stations
**W H Y N RADIO STATION** offices 180 High st Holyoke and Canal st So Hadley Falls tel Holyoke 8238—See p 58 Holyoke Directory

### *Radio Repairing
(See Radio Sets)

### Radio Sets and Parts—Mfrs
Sickles F W Co 4th fl 165 Front

### Radio Sets and Supplies—Retail
Alexander's Radio Shop 202 Exchange
Bieda Michael L 57 Market CFalls
Hildreth Frederick N 255 Columba CFalls
Ritchott Electrical Appliances 47 Spfd
**SUSLIK FURNITURE CO** 182 Exchange—See p 20
Zdeb Stephen J (repr) 68 School

### Railroads
Boston & Maine RR passenger station Chicopee n Prospect Will freight office lower Front

### *Range Oil
(See also Fuel Oil)
**McGRATH F W OIL CO** 397 Hampden—See p 20

### Real Estate
Beauchemin Henry 990 Chicopee Will
Berestka Stephen A (5) 38 Center
Brault Phillias J 136½ E Main CFalls
Bray Charles W 71 Main CFalls
Brouillet Alfred A 18 Mt Carmel av Will
Chicofield Realty Corp 165 Front
Cyran Joseph J 94 Chicopee
Ferris Milton 110 Main CFalls
Fuller William J (213) 48 Center
Furtek Felix 226 Exchange
**GRANFIELD ARTHUR J** 60 Spfd—See p 28
Granfield John E & Sons 60 Spfd
Kelly Elizabeth M 51 Arlington CFalls
Lavigne Ernest R 35½ Center
Ludden Charles A Realty Co 252 Exchange
Lyman Corporation (311) 10 Center
Lyon Irving R 25 Madison CFalls
**O'NEIL E J AGENCY** 22 Broadway CFalls tel 672—See p 28
Prosser Harold T 34 Theodore CFalls
Ritchott Joseph A 47 Spfd
Robert Amedee 16 Dallaire av Ald
Walat Henry T 58 Williams CFalls
**WOODS JOHN H CO** (210) 201 High Holyoke Mass tels office Holyoke 2-1409 res Holyoke 2-6413—See adv Holyoke Directory
Ziemba Joseph A (4) 30 Center

### Real Estate Owners and Dealers
Industrial Buildings Corporation 165 Front

### Rendering Works
Springfield Rendering Co Plainfield at Spfd line

### Restaurants and Lunch Rooms
Bialas John 81 Main CFalls
Brunelle Eugene J 751 Chicopee Will
Cavalier 366 Chicope Will
Dana Lunch Inc 482 Spfd
Darcy's Restaurant 119 Main CFalls
Falls Diner 120 Main CFalls
Franco Cafe 1 Montgomery Will
Golden Gate Cafe Inc 208-210 Center
Kos Stanley J 49 Main CFalls
Kulig Anna M 76 Main CFalls
Lisbon Lunch 148 Exchange
Market Square Diner 253 Front
**MARKET SQUARE HOTEL INC** 8-18 Springfield tel 8832—See p 21
Market Square Restaurant 8 Center
Mastalerz Stephen 50 Main CFalls
Moonlight Inn 43 Center
Open Kitchen Lunch 242A Exchange
Peter Pan Cafe Inc 17 Market sq
Rendezvous Restaurant & Cafe Inc The 42 Center
Ross Josephine J 85 Montcalm F
Sandwich Shoppe The 930 Chicopee Will
Sleith Marion M 166 East CFalls
View Cafe 13 View Ald
Westover Grill 2 Sheridan CFalls
Wigwam The 90-92 Exchange
Wojtowicz Frank J A 61 Main CFalls
Y Cafe Inc 720 Chicopee Will

### Riding Academies
Chicopee Falls Riding Stables Montgomery CFalls
Setup Riding School rear 502 Montgomery CFalls
Westover Riding Academy 333 Sheridan CFalls

### *Riggers
**SHELDON TRANSFER AND STORAGE CO INC** 647 Main Holyoke Mass tel 9875—See p 62 Holyoke Directory

### Roofers
Dupuis John A 30 Carleton av CFalls
Kendra Stanley J 44 Bill
**KOZIOL A & SON** 65 Bonneville av tel 1969—See p 15
Monsko Philip J 80 Britton F

### Rubber Goods Mfrs
Springfield Patch Mfg Co 10 Maple ct CFalls

### Sand and Gravel Dealers
Canty D G Co 12 School
Chicopee Sand & Gravel Co Inc 57 Elm
**DESJARDINS GASTON** 73 N East Holyoke tel Holyoke 2-0888—See p 61 Holyoke Directory
**DES ROCHERS LEO A** 603 Grattan Ald—See p 29

### Sausage Mfrs
**CHICOPEE PROVISION CO INC** (wholesale and retail dealers) 19 Sitarz av—See p 29
Gawron Bros Provision Co Inc Nichols rd
Janik's Quality Sausage 53 Chestnut

### *Savings Banks
(Banks for Savings Only)
(See also Banks and Trust Companies)
**CHICOPEE FALLS SAVINGS BANK** 91 Main CFalls—See p 13
**CHICOPEE SAVINGS BANK** 36 Center—See p 14

### Schools Colleges and Academies
Academy of Our Lady of the Elms 247-321 Spfd
Ames Family School Assn Inc 25 Grape
Assumption Parochial School (French) 126 Spfd
College of Our Lady of the Elms 247-321 Spfd
Holy Mother of the Rosary Polish National School 20 Bell
Holy Name of Jesus Parochial School 34 Chapin
Holy Names School 39 South
Mt Carmel School 35 Mt Carmel av Will
St George Parochial School 37 Maple CFalls
St Patrick's Convent School 125 Montgomery CFalls
St Stanislaus Parochial School (Polish) 544 Front
Sainte Jeanne D'Arc Parochial School 577 Grattan Ald
**WESTERN MASSACHUSETTS SCHOOL OF PHARMACY THE** 694 Chicopee Will—See p 18

### Screw Machine Products
Falls Machine Screw Co ft Grape

### Sheet Metal Workers
**LUDDEN CHAS A CO** 252 Exchange—See p 27
White Harry W 13 Bonner Will

### Shoe Dealers—Retail
LeClair Alberine R 750 Grattan Ald
Modern Shoe Shop 125 Main CFalls
Nelson's 103 Main CFalls
Self-Service Shoe Store 25 Center

### Shoe Repairers
Adamczyk Stanley 282 Front
Bronówski Antoni S 924 Chicopee Will
Fabbrini Eusebio 162 East CFalls
Janusz John 114 Exchange
Kotula Joseph J 58 Cabot
Marois Joseph A 714 Chicopee Will
Matuszczak Wojciech J 94½ Main CFalls
Niznik Joseph F 168 Center
Olbrych Andrew 155 School
Olbrych Stanley 474 Spfd
Olbrych Wojciech 11 West
Plawga Boleslaw Chicopee n Prospect Will
Praisner Michael P 46 Church CFalls
Robak Thomas J 149 E Main CFalls
Robert Alcide D 1 Percy Ald
Rondeau J B Alphonse 21 Margaret Will
Rzegocki Joseph 135½ Broadway CFalls
Wiaderek Joseph 59 Spfd
Wisniowski John 420 Front

### Shoe Shiners
Chicopee Shoe Shine & Hat Cleaners 176 Exchange
Makris Michael 54 Spfd

### Sign Hangers
Thibault Paul H 285 Montgomery CFalls

### Sign Painters and Mfrs
Marczak Boleslaw J 279 Front

### Smeltors and Refiners
Bay State Refining Co Inc 8 Montgomery CFalls

### *Societies
(See Associations Clubs and Societies)

### Sporting Goods Mfrs
**SPALDING A G & BROS INC** Front at Davitt Memorial Bridge and Meadow n Ducharme av Will—See adv Spfd Directory

### Stamping Works and Die Cutters
Eastern Etching & Mfg Co Inc ft Grape

### *Steam and Hot Water Heating
**LUDDEN CHAS A CO** 251 Exchange—See p 27

### Steamship Agents
Chicopee Bankers Corp 226 Exchange

### *Storage—Manufactured Goods
**HOLYOKE WAREHOUSE** 44 Park Holyoke Mass tel Holyoke 2-0209—See p 60 Holyoke Directory

### Store Fixtures and Fittings
**DOANE & WILLIAMS CO** (mfrs) 955 Chicopee Will—See adv Holyoke and Spfd Directories

### Stoves and Ranges—Retail
**LUDDEN CHAS A CO** 252 Exchange—See p 27
**SPRINGFIELD GAS LIGHT CO** Chicopee branch and appliance store 32 Center 117 Main CFalls 12 Bridge S Hadley Falls 712½ Chicopee Will 591 Grattan Ald and 344 Montcalm F—See adv Spfd Directory
**SUSLIK FURNITURE CO** 182 Exchange—See p 20

### Tailors
Chmiel Walenty 55 Cabot
Hajduk Louis J 73 Grove CFalls
Mika Frank 493 Spfd
Oszajca Vincent 218½ Exchange
Raine Barnett 15 Church CFalls
Rushworth Thomas E 749 Chicopee Will
Shub Joseph 52 Spfd

### Tailors—Merchant
Broadway Tailor and Clothier 138 Broadway CFalls
Godzisz John 151 E Main CFalls

### Taverns
(See also Beverages—Retail)
Acme Cafe 70 Exchange
Atlas Club 298-300 Carew CFalls
Balut Walenty 50 West
Bednarz Joseph 43-45 Main CFalls
Benben Jacob M 74 Main CFalls
Blue Room Cafe of Chicopee Falls Inc 21 Church CFalls
Boivin Louis T 61 Spfd
Brass Rail Inc 52 Cabot
Bridge Cafe 1054 Chicopee Will
Champlain Club 56 Skeel Will
Club Cafe The 35½ Center
Club Lafayette 515 East CFalls
Collegian Cafe Inc 89 Park
Dinelle Gedeon 548-550 Chicopee Will
Dobek Frank 65 Market CFalls
Gajda Theodore S 9-11 Grove CFalls
Hominski Julia 182 Chicopee
McCarthy's Cafe Inc 250 Hampden
Mortell's Cafe 108 West
Mucha John W 442 Front
Noga & Banas 243 Exchange
North End Club Inc 15 Grove CFalls
Old Skip Cafe Inc 80 Main CFalls
Pelland Alcide J 733 Chicopee Will
Petit & Bechard 101 Main CFalls
Rex Club Inc The 8 Church CFalls
Royal Cafe 699 Grattan Ald
Rypysc John A 51-55 Grove CFalls
Rzeszutek Marcin 160 Exchange
St Michael's Cafe 74 Market CFalls
Sheridan Cafe Inc 17 Sheridan CFalls
Sypek John 68 Exchange

### Taxicab Service
Nadeau Alphonse 4 Denette Ald
Small August 696 Grattan Ald

### Telegraph and Telephone Companies
New England Telephone and Telegraph Co 561 Front
Western Union Telegraph Co 2 Center

### Theatres
Rivoli Theatre (motion pictures) 41 Spfd
Victorian Theatre (motion pictures) 61 Cabot
Wernick Theatre (motion pictures) 24 Broadway C Falls
Willow The (motion pictures) 5 Meadow Will

### *Tin and Sheet Metal Workers
(See also Sheet Metal Workers)
**LUDDEN CHAS A CO** 252 Exchange—See p 27

### Tire Dealers and Repairers
Chicopee Tire Co 152 Center

### Tire Mfrs—Automobile
United States Rubber Company 154 Cove CFalls

### Toilet Preparations
Carroll Cut Rate 237 Exchange

### Tool Mfrs
Jardine Tool & Die Co rear 25 Goodhue av CFalls
Lavallee & Ide Inc ft Grape
Moore Drop Forging Co ft Depot
Riverdale Tool & Die Co 945 Meadow

### Tree Surgery
Cobb Joseph B 332 Grove CFalls
Keating Joseph M 99 Bonner Will

### Trucking
(See also Expressing and Moving)
Albert Leo J 53 Exchange
Bednarski Andrew 53 Rose CFalls
Cote Nelida R Mrs 618 Chicopee Will
Desjardins Armand 1240 Montgomery Will
**DESJARDINS GASTON** 73 N East Holyoke tel Holyoke 2-0888—See p 61 Holyoke Directory
Mesmarais Francis X 61 Worthington Ald
Gladu George C 44 Pendleton av Will
LaFlamme Frank A 78 Ohio av Will
Lavoie Rene A 23 Hillside av Ald
Mason Henry 81 Hillman CFalls
Moson Walter E 55 Paderewski av
Rattelle Walter J 18 Perkins
Senecal Alexander A 805 Chicopee Will

### *Undertakers
(See also Funeral Directors)
**STARZYK WILLIAM S** 81-83 Center and 227 Broadway CFalls—See p 20

### Underwear Mfrs
Chicopee Undergarment Corp 165 Front

### Upholsterers
Chicopee Upholstery Co 48 Spfd
Paramount Upholstering Shop 405 Broadway CFalls
Wojcik Frank 20 Western av CFalls

### *Used Cars and Trucks
(See also Automobile Dealers—Used Cars)
**NOWAK J C BROS** 833-839 Chicopee Will and 318 Meadow Will—See p 10

### Variety Stores
(See also Department Stores—5c to $1.00)
Bridges Eugene M 132½ Cochran c Southwick CFalls
Denette Alfred J 239 Grattan CFalls
Lavoie Romeo G 591 Grattan Ald
Manning John J 14 Montgomery CFalls

### Vending Machines
Beattie William 737 N Chicopee F

### Veterinarians
Moore Stevenson Jr 57 Austin

### Warehouses—Merchandise and Mfrs
Consolidated Tobacco Co 165 Front
**HOLYOKE WAREHOUSE** 44 Park Holyoke Mass tel Holyoke 2-0209—See p 60 Holyoke Directory

### Washing Machines—Dealers
Chicopee Washing Machine Exchange 212 Center

### Waste Dealers—Cotton Silk and Wool

Lyman John R Co Front c Depot
Wiper Rental Co Front c Depot

### Watch and Jewelry Repairers

(See also Jewelers)
Boucher Edward J (25) 112 Main CFalls
Falls Watch Hospital 55 Main CFalls

### *Wedding Cakes

**GOLDEN STAR BAKERY** 96 Marion—See p 12

### *Wedding Decorations—Floral

**DUNLOP ALFRED E** 62 Grape branch 5 St James av CFalls—See p 19

### Welders and Brazers

**DYER'S WELDING SERVICE** 580 Belmont av Springfield Mass tel 3-8785—See adv Spfd Directory
Willimansett Electric Welding 238 Meadow Will

### Window Cleaners

**CITY WINDOW CLEANING CO** 1270 Montgomery Will tel Holyoke 2-2770—See adv Holyoke Directory

### *Wines and Liquors

**EXCHANGE PACKAGE STORE INC** 255 Exchange tel 555—See p 27

### Women's Furnishing Goods—Retail

Chaput Cecilia N Mrs 114 Main CFalls

### *Women's and Misses' Clothing—Retail

(See also Clothing Dealers—Women's etc)
**PETLUCK INC** 249-253 Exchange—See p 15

### Wood Dealers

Martineau Wood Co office and yard 339 Grattan CFalls
Niemiec Joseph 28 Parker
Partyka Joseph F 151 Hampden
Trombley Alfred 26 Montcalm F

**Have You a Message for Men?**

LET the CITY DIRECTORY carry it home. Enlighten the public as to who you are, where you are and what you have to sell. The City Directory will keep your name before the public all the year 'round. Our copy writers will animate your advertising. And no man well supplied with mental gravity will differ from this: Perpetual Publicity Plus Personality Produces Patronage

**The Price & Lee Company**

**Free Service** Directories of various Cities in the United States and Canada are maintained by The Price & Lee Co. for your convenience at
CITY LIBRARY ASSOCIATION, 220 STATE STREET, SPRINGFIELD, MASS.

# CHICOPEE ALPHABETICAL DIRECTORY

## 1944

## ABBREVIATIONS

ab, above
acct, accountant
adv, advertising
agt, agent
al, alley
Am, American
apts, apartments
archt, architect
assn, association
asst, assistant
atdt, attendant
auto, automobile
av, avenue
bdg, building
bel, below
bet, between
bev, beverages
bey, beyond
bkkpr, bookkeeper
blk, block
blksmith, blacksmith
blvd, boulevard
c, corner
capt, captain
carp, carpenter
chauf, chauffeur
cir, circle
clk, clerk
com, commission
coml, commercial
condr, conductor
conf, confectionery
contr, contractor
corp, corporation
ct, court
delica, delicatessen
dept, department
dir, director
dist, district
div, division
do, ditto
dr, drive
drsmkr, dressmaker
E, East
elec, electrician, electric or electrical
elev, elevator
emp, employed
eng, engineer
est, estate
ext, extension
far, farmer
fl, floor
ft, foot
furn rms, furnished rooms
gen, general
govt, government
h, head of household—r, resides with householder
hdw, hardware
housekpr, housekeeper
hwy, highway
Inc, Incorporated
inq, inquire
ins, insurance
insp, inspector
junc, junction
kpr, keeper
la, lane
lab, laborer
lieut, lieutenant
lwyr, lawyer
mach, machine, machinery machinist
mdse, merchandise
mech, mechanic, mechanical
mfg, manufacturing
mfr, manufacturer
mgr, manager
mkr, maker
n, near
N, North
opp, opposite
opr, operator
p, page
pk, park
pky, parkway
pl, place
PO, Post Office
pres, president
prin, principal
priv, private
prod, production
prof, professor
prop, proprietor
r, resides with householder
h, head of household
rd, road
real est, real estate
rem, removed
rep, representative
repr, repairer
rest, restaurant
RR, railroad
S, South
sec, secretary
sergt, sergeant
sls, sales
sq, square
sta, station, stationary
steno, stenographer
sub, substitute
supt, superintendent
supv, supervisor
tchr, teacher
tel, telephone
ter, terrace
tpk, turnpike
trav, traveler, traveling
treas, treasurer
v pres, vice president
W, West
whol, wholesale
wid, widow
wkr, worker

(1) indicates room number—"st" and "Miss" are implied.

AGS&Bros, A G Spalding & Bros Inc
Ald, Aldenville
A&SMfgCo, Asinof & Sons Mfg Co Inc
B&M, Boston & Maine Railroad
CFalls, Chicopee Falls
CFD, Chicopee Fire Dept
CMCorp, Chicopee Manufacturing Corporation
ConnAv, Connecticut av
F, Fairview
JSADiv, J Stevens Arms Division
MassAv, Massachusetts av
MDFCo, Moore Drop Forging Co
NYav, New York av
PennAv, Pennsylvania av
RyEx Railway Express Agency Inc
Spfd, Springfield

See also Abbreviations in Springfield and Holyoke Dir.

SRCo, Springfield Rendering Co
TBCo, Taylor Bramley Co
TelCo, New England Telephone and Telegraph Co
USRCo, United States Rubber Co
WMassElecCo, Western Massachusetts Electric Companies
Will, Willimansett

---

AARON IDA L office sec Asinof & Sons Mfg Co Inc Asinof av c McKinley av h at Spfd
Abar Harold N (Lucy J) carp Westover Field h 54 Central av (Sheridan Circle) CFalls
Abbott George H (Thelma A) mach opr Holyoke h 69 Chicopee
Abel Arthur E (Eveline A) press opr MDFCo r 17 Arthur
Abert Ernest R in US Army r 11 Wilfred Ald
—Max J (Annie M) stock clk E Spfd h 11 Wilfred Ald
—Rene in US Army r 11 Wilfred Ald
—Robert C Jr (Jeannette F) insp JSADiv h (2) 121 Main CFalls
Ablicki Leopold M in US Army r 17 Richelieu CFalls
—Michael (Anna) mach opr h 17 Richelieu CFalls
Abrahams Alfred A (Betsey) grocer 694 Grattan Ald r 27 Ward CFalls
Abrahamson Jane M Mrs clk r 626 Chicopee Will
Abrahms Herman W mgr (407) 10 Center h at Spfd
Abramowicz Alexander (Rose P) emp USRCo h 2 Harrison av CFalls
—Alice R assembler ESpfd r 2 Harrison av CFalls
—Edward in US Army r 2 Harrison av CFalls
—Jessie married Alfred Furtek
—Joseph A in US Army r 2 Harrison av CFalls
Abrams Creighton W r 69 Bonner Will
Academy of Our Lady of The Elms Sister Mary Assumpta superior 247 to 321 Spfd
Ackerman George J (Cora M) fireman ESpfd h 16 McGertie av CFalls
—George J (Florina M) mach Spfd h 106 Lorraine
—Lourston A (Marion C) rem to ESpfd
—William J (Catherine H) mech h 24 Billings Will
Ackley Marshall S (Cecile Y) in US Marines h (27) 39 Linden CFalls
Acme Cafe tavern 70 Exchange
—Coal & Oil Co (Ernest H Pare) 945 Chicopee Will
—Oil Co (Raoul Ducharme) fuel oil 777 Grattan Ald
Adair Esther E r 101 Fairview av
—Evelyn C r 25 Grant
—Frances r 25 Grant

ADAIR
—George emp city r 25 Grant
—George insp JSADiv h 101 Fairview av
—Herbert in US Army r 25 Grant
—Herbert (Cecile L) repairman 165 Front h (B5) 12 Chapman
—Margaret r 101 Fairview av
—Mary E h 25 Grant
—Robert insp MDFCo r 25 Grant
—Sadie pocketmkr USRCo r 25 Grant
—William J emp F W Sickles Co r 25 Grant
Adamczyk Antoni (Katarzyna) aluminumwkr h 140 Montgomery CFalls
—Catherine S married Stanley Borowski
—Emil A (Mildred) mach opr r 140 Montgomery CFalls
—Frank J in US Navy r 15 Leonard
—John (Nellie) rubberwkr USRCo h 63 Dwight
—John S r 15 Leonard
—Jozef (Marya W) repairman MDFCo h 33 School
—Stanley shoe repr 282 Front h 15 Leonard
—Stanley mach opr USRCo r 63 Dwight
—Stanley A (Florence M) toolmkr h 82 Jennings CFalls
—Theodore in US Army r 33 School
—Walter B (Stella A) mach W Spfd h 20 Woodrow av CFalls
Adams Adelore J (Sophie E) h 7 Emerald
—Charles E (Gertrude R) h 124 Chicomansett Village Will
—Henry J (Esther N) emp 51 Spfd h 1 Tremont
—John C (Cleo V) in US Army h 131 Chicomansett Village Will
—John J in US Army r 882 Chicopee Will
—Marcel F in US Army r 101 Chapel Ald
—Raymond S (Stella F) yardman Spfd h 232 Dale Ald
—Rene (Blanche) millwright S Had Falls h 101 Chapel Ald
—Roger R in US Army r 101 Chapel Ald
—Rudolph A (Dora S) insp Spfd h 134 Warregan Will
Adamski John W in US Army r 24 Grant

ADAMSKI
—Walter loomfixer Holyoke r 24 Grant
Adao Mario (Anna) yardman E Spfd h 740 Grandby rd Ald
Adkins William (Cleo) in US Army r 121 East CFalls
Adolph Victor J (Dorothy) clk Westover Field h 31 Sergeant av (Sheridan Circle) CFalls
Adrian George S in US Army r 253 Center
—Norman in US Navy r 253 Center
—Peter S (Mary A) ins agt Spfd h 253 Center
—Stephen J (Edna R) insp JSADiv h (2) 78 Main CFalls
Aggerup Malvina R clk Westover Field h 315 Front
Agiasotelis Nicholas restwkr r 63 Ohio av Will
Ahern Dorothy Mrs mach opr h 86 Dwight
Ahmed Alec R in US Army r (1) 79 Belcher CFalls
—Harold G rem to Holyoke
—Joseph h 52 Ashgrove Ald
—May Mrs h (1) 79 Belcher CFalls
Ahrberg H Lorraine beautician 497 Spfd r 9 Sergeant av (Sheridan Circle) CFalls
—Robert F in US Army r 9 Sergeant av (Sheridan Circle) CFalls
—Robert F (Mary F) in US Army h 9 Sergeant av (Sheridan Circle) CFalls
Aiken Lilly H Mrs emp rear 263 Britton F r Keeler av F
—Richard W (Wanda) fireman s helper Holyoke h 19 Quincy av F
—William H (Lilly H) h Keeler av F
Ains Godfrey C (Eva L) mach Spfd h 21 Adams Will
Aitchison Daniel S (Anna R) paymaster Holyoke h 120 Prospect Will
Aker William F (Jennie C) setupman Spfd h 223 Hampden
Akley George (Olga) emp USRCo h 268 E Main CFalls
Akrin Stewart J (Stella E) in US Navy h 28 Emerald
Al's Tea Room Albert Jack mgr 146 Exchange
Alarie Philippe L (Jeannette L) h 185 East C Falls
Albert Charles h 65 Bay State rd Ald
—Joseph (Celia) rem to Westfield
—Leo J (Stella B) trucking 53 Exchange h do

—Mary Mrs r 16 Olivine Will
Albro Edward J (Miriam D) in US Army r 209 Chicomansett Village Will
Albuquerque Anthony elec E Spfd r 150 School
Alden Florence C rem to Spfd
Aldenville Community Credit Union 593 Grattan Ald
—Laundry (Henry G and Philip E Boudreau) 67 Edward Ald
—Quoit Club Inc 149 Dale Ald
Aldrich William T eng ACS&Bros Front h at Spfd
Aleveras John rem to Spfd
Alex Joseph r 820 Front CFalls
Alexander Arthur A (Emily C) mach opr h 308 Chicopee
—Emile mach opr r 76 Dwight
—Euclide A (Lillian C) emp USRCo r 34 Pearl
—Gustave J mach opr AGS&Bros r 65 West
—Philip rem to Vermont
Alexander's Radio Shop (Katherine Songayllo) 202 Exchange
Alibamidi Ferruccio carp USRCo r 8 Spfd
Alix Joseph r 181 Broadway CFalls
—Noella G steno 939 Chicopee Will r 37 St Louis av Will
—Philias (Delena) oil burner repr 37 St Louis av Will h do
Allain Henry A in US Navy r 37 Whitman Will
—Henry J (Jean E) steam eng Holyoke h 37 Whitman Will
—Jeannette R mach opr r 37 Whitman Will
—Leona E winder Holyoke r 37 Whitman Will
—Paul E (Edna A) acct Northampton h 341 Montcalm F
Allaire Alphonse J (Noela I) boxmkr Holyoke h 20 Lemay Will
—Eddie G (Alice N) insp JSADiv h 826 Chicopee Will
—Rebecca wid Phillias r 851 Chicopee Will
Allan James S r 29 Butler av CFalls
Allard Anna M wid Telesphore F h 46 Rivers av Will
—Germaine shipper USRCo r 87 Lafayette Ald
—Helene M rem to Syracuse NY
—Julian in US Army r 87 Lafayette Ald
—Paul R r 87 Lafayette Ald
—Peter (Armeline) butcher Holyoke h 87 Lafayette Ald
—Robert r 389 Spfd
—Telesphore F died Dec 25 1943 age 83
—Victoria M emp USRCo r 87 Lafayette Ald
—William papermkr Holyoke r 33 Tourtellotte av Will
Allbe Joseph W (Roberta B) supt Spfd h 185 Farnsworth
Allen Alfred O in US Army r 118 East CFalls
—Amedee A (Margaret L) sta eng CMCorp h 440 Broadway CFalls
—Chester B (Lillian A) insp h 25 Bernard Will
—David (Lydia F) asst foreman AGS&Bros h 118 East CFalls
—Donald T (Adeline M) foreman Indian Orchard h 114 Carew CFalls
—Dorothy E married Thomas Rohnaick
—Edna B tchr 85 Grape r 18 Casino av
—Edward B (Anna) foreman h 50 Chicopee
—Edward F (Leda C) rem to Holyoke
—Elsie F clk Spfd r 118 East CFalls
—Francis A (Mary G) die finisher MDFCo h 444 Broadway CFalls
—George r 18 Church CFalls
—George F in US Merchant Marine r 118 East CFalls
—Gertrude A waitress h 384 Front
—Horace E lwyr (Allen Yerrall & Bettigole) (214) 48 Center h at Spfd
—Irene C tchr 115 Hampden r 18 Casino av
—James (Mary T) guard ESpfd h 120 East CFalls
—James E (Eunice E) papermkr AWPCorp h 6 Cherryvale F
—James F (Minnie) slsman h 28 Ducharme av Will
—Janet wid William r 92 Prospect Will
—John student r 18 Casino av
—John (Caroline) rem to Neponset
—Mary E nurse Spfd r 18 Casino av
—Mildred in WAC r 120 East CFalls
—Narcisse E (Annie) h 17 Thaddeus CFalls
—Phyllis J married Harley Hiscok rem to Philadelphia Pa
—Russell J (Elaine M) in US Army r 239 Montcalm
—Virginia wid Thomas r 7 Washington CFalls
—Walter W (Ellen) mach ESpfd h 411 East CFalls
—William F (Annie A) insp Spfd h 18 Casino av
—Yerrall & Bettigole (Horace E Allen William W Yerrall and Alfred W Bettigole) lwyrs (214) 48 Center
Allenchey Chester W (Mildred) in US Army r 320 New Ludlow rd F
Allie Alice J Mrs h 13 Baptist av Will
—Edward H (Elaine H) in US Army r 13 Baptist av Will
—Medora E quiller Holyoke r 13 Baptist av Will
Alloway Homer E (Mary A) foreman 165 Front C Falls h 24 Maplewood av Will
Alm Everett E (Monica H) mach opr h 40 High C Falls
Alpert Arthur M in US Navy r 113 Madison CFalls
—I Robert (Harriette D) grocer 1 East CFalls h 113 Madison CFalls
—Myron in US Navy r 113 Madison CFalls
—Sidney D in US Army r 113 Madison CFalls
Alter George W (Joicy M) rem to Lee
Altman Bernard S slsman Holyoke r 18 Lucretia av Will
—Max died June 3 1943 age 53
—Mollie wid Max h 18 Lucretia Will
—William I in US Army r 18 Lucretia av Will
Alves Avelino A timekpr ESpfd r 749 Granby rd Ald
—Joseph A (Antonia A) welder ESpfd h 749 Granby rd Ald
Amberlock John J (Alice E) in US Army h 676 Front
Ambrozitis George J (Edna B) in US Navy h 33 Woodland av F
Ambrozoits Anna bkkpr Spfd r 1 Emerson Will
—George C (Mary) sta fireman CMCorp h 1 Emerson Will
Amell Robert G (Mabel J) estimator 861 Meadow h 36 Catherine Will
—Robert G Jr in US Army r 36 Catherine Will
American House Inc Mrs Stello M Statkun treas hotel 65-69 Court CFalls
—Legion Charles C Kennedy Post No 275 129 Court CFalls
—National Red Cross Chicopee Chapter Mrs Mary D Connell sec 127 Main CFalls
—Oil Co Honorius Caron mgr 59 Exchange
Ames Family School Assn Inc Mrs Eleanor Ames Hale executive sec 25 Grape
—Henry S r 35 Arlington CFalls
—Homestead Mrs Eleanor Ames Hale curator 355 Front
—Plating Corporation The Albert Girard pres Edward R Dupius sec-treas ft Grape
Amirkanian Dickran (Georgianna) peddler h 20 Park
Amlad James A millwright JSADiv r 106 Skeel Will
Amnotte Delia wid David r 5 Paradis Ald
—Roland D (Couronna V) printer Holyoke h 541 Chicopee Will
Amsden Lyle W (Mary) emp JSADiv h 149 Grove CFalls
Anagnos Andrew G (Navseka C) fireman Westover Field h 35 Sergeant av (Sheridan Circle) C Falls
Anastos Philip r 109 Church CFalls
Anders Walter F (Rita L) electrotyper Holyoke h (36) 7 Charbonneau ter Will
Anderson Annie C steno Spfd r 49 Victoria pk CFalls
—Armand F (Jean) motor tester E Longmeadow r 75 Felix Ald
—Arthur R (Catherine) foreman MDFCo h 34 Ellsbree
—Carl O (Jennie F) repairwkr Spfd h 72 Beverly Will
—Edmund K elecwkr h 4 York Ald
—Edward L (Mabel) rem to Spfd
—Elsie T h 49 Victoria pk CFalls
—Eric R (Ellen O) mach Spfd h 275 Moore
—Ivor H (Helen) emp USRCo h 39 Jennings CFalls
—James (Rhea) in US Army h 500 Britton F
—John (Jeannie G) sta fireman Holyoke h 125 Walter Will
—Joseph H (Diana E) forger's helper MDFCo r 77 Ferry Will
—Levin P (Rose R) h 50 Linden CFalls
—Lucille B married Roland Menard
—Melville R in US Navy r 34 Ellsbree
—Muriel K insp 165 Front r 34 Ellsbree
—Thomas A in US Army r 21 Walton
—Walter C welder r 49 Victoria pk CFalls
—William A polisher MDFCo r 28 Casino av
Andrews John I h 76 Grove CFalls
—Peter plater ESpfd r 15 Patrick CFalls
—William (Virginia) rem to Tennessee
—William E supt 86 Broadway CFalls h at Spfd
Androsoupolos Charles in US Army r 100 Grattan CFalls
—George J (Vaselike) h 100 Grattan CFalls
—John in US Army r 100 Grattan CFalls
—Katherine r 100 Grattan CFalls
—Peter in US Army r 100 Grattan CFalls
—Themistocles r 100 Grattan CFalls
Angelo Carmine rem to Boston
—Joseph heat treater USRCo r 159 Exchange
—Joseph (Mary) shipper W Spfd h 159 Exchange
—Nick rem to Boston
Angelopoulos George in US Army r 62 Brightwood CFalls
—John (Stamo) peddler h 62 Brightwood CFalls
Anger Leo (Beatrice) h 166 East CFalls
Angers Ubald (Martha) machs helper Holyoke h 67 Fanwood av Will
Angotti Peter (Josephine P) setupman Spfd r 17 W Main CFalls
Aniol Jane B clk USRCo r 19 Reed av CFalls
—Walter J (Balbina) mach opr h 19 Reed av CFalls
Aniolowski Edward P in US Navy r 53 Middle CFalls
—Peter P (Apolonia) supv USRCo h 53 Middle CFalls
Anischik Michael D (Sophie) emp USRCo h 17 Lachine CFalls
Annese Joanne M bkkpr 535 Center h at Spfd
Annis Al S (Florence B) mach opr h rear 53 New Ludlow rd F
Ano Arthur A (Helen V) in US Army r 39 Algonquin
—Lea wid Alfred seamstress 516 Chicopee Will h 85 Catherine Will
Antonevich Julia Mrs h 47 Perkins
—Stanley in US Army r 47 Perkins
Antonio Anizio (Alice M) emp USRCo h 98 Muzzy CFalls
Antroll George (Louise) in US Army h 567 Spfd
Antunes Adelino (Rhea M) maintainer USRCo h Newell Will
Appell Edna B wid Harry J rem to Westfield
Appleby Ernest (Ella) mach Spfd h 278 Chicomansett Village Will
Aras Andrew (Frances K) h 75 Grove CFalls
—Anna M mach opr JSADiv r 71 Market CFalls
—Helen T mach opr 165 Front r 75 Grove CFalls
—Josephine T emp JSADiv r 75 Grove CFalls
—Michael W (Julia A) woodwkr JSADiv h 15 Blake CFalls
—Sophie F spooler CMCorp r 75 Grove CFalls
—Stanley A in US Army r 75 Grove CFalls
—Walter clk 61 Market CFalls h 71 do
Arbour Arthur E (Bertha V) drill pres opr Spfd h 199 E Main CFalls
—Bertha V Mrs clk TBCo r 199 E Main CFalls
—George emp 8 Montgomery CFalls r 129 Church CFalls
—Joseph R (Alma E) shipping clk JSADiv h 75 Grove CFalls
—Margaret r 801 Chicopee Will
Archambault Adelard A Jr (Olive M) barber 553 Britton F h do
—Amelia wid Adelard r 553 Britton F
—Armand (Blanche R) (Park Wrecking Co) Center h at Spfd
—Arthur E (Emeline L) tiremkr USRCo h 979 Chicopee Will
—Doris F mach opr Holyoke r 536 Chicopee Will
—Edgar O (Rose A) weaver Holyoke h 613 Britton F
—Emile H (Corinne V) milk 60 Trilby av Ald h do
—George (Amelia X) filer Holyoke h 103 Britton F
—George J (Rosalie) barber 692 Grattan Ald h at Holyoke
—George J (Rose) route slsman Holyoke h 39 Royal F
—Henri J (Marie A) shoe repr Spfd h 536 Chicopee Will
—Irene colorist Holyoke r 39 Royal F
—Joseph A (Martina A) gasoline 542 Chicopee Will h 564 do
—Lucienne G mach opr r 979 Chicopee Will
—Origne (Florine) (Park Wrecking Co) Center h at Spfd
—Rene R in US Army r 536 Chicopee Will
—Theodore J (Loretta M) chemist Indian Orchard h 90 Bonner Will
—Victor (Rita) in US Army r 43 Chicopee
—Victoria died Sept 22 1943 age 83
—Virginia A clk Spfd r 233 Grove CFalls
—William (Anna) emp JSADiv h 233 Grove CFalls
Archambeau Joseph F (Mary C) mach opr JSADiv h (5) 83 Belcher CFalls
Archambeault George R Jr (Elizabeth C) sealer Holyoke h 24 Hartford F
—Josephine Mrs r 820 Front CFalls
—Lucille assembler 165 Front r (B4) 12 Chapman
Arel Hormidas died Aug 27 1943 age 76
—Hormidas J trimmer MDFCo h 14 Ferry Will
—Irene M elev opr Holyoke r 14 Ferry Will
Ariukowski Alexander (Bronislawa A) paperwkr Holyoke h Beaumont av
—Anne mach opr Spfd r Beaumont av
—Bertha S lapper Spfd r Beaumont av
—Genowefa A winder Spfd r Beaumont av
Armata Edward C in US Army r 19 Alvord av CFalls
—Edward J in US Army r 126 Rimmon av
—Estelle M married Henry W Marshall
—Frances married John Piedel
—John (Mary) ins agt 10 Center h 126 Rimmon av
—John F (Anna) die caster E Spfd h 196 School
Armata Karol M (Karolina K) janitor E Spfd h 19 Alvord av CFalls
—Theodore A (Jennie N) tiremkr USRCo h 123 Grape
Armschek Harvey (Mary) emp USRCo h 69 Court CFalls
Armstrong Archibald W died Dec 19 1943 age 68
Arnold Charles F (Florence M) h 16 Adams Will
—Willis C (Edith) treas-mgr Bay State Elevator Company 636 Center h at Longmeadow
Arnott Richard W supv Holyoke r 94 Montcalm F
Arolnick Nellie R tchr 40 Meadow Will r 56 Archie CFalls
—Rose M wid Albert h 56 Archie CFalls
Arpin Arthur P (Mary) carp helper r 138 Clarendon av
—Leo (Jeannette M) in US Army r 138 Clarendon av
—Paul A (Rosamond) grinder E Spfd h 138 Clarendon av
Arrison D William (Alice) rem to Florida

**ARROW SHIRTS**
**Petluck Inc dealers 249-253 Exchange—See p 15**

Arsenault Arthur rem to Gardner
—Exilda wid George h 11 Midway Plaisance
—Jeannette mach opr AGS&Bros r 11 Midway Plaisance
—Lucien J (Mary A) in US Army r 51 Irene Will
—Roland G (Doris R) tiremkr USRCo h (4) 85 Providnce Ald
Arseneault Arthur T (Adeline M) filer JSADiv h (3) 121 Main CFalls
Artisans Succursale No 209 35½ Center
Arvanitis George pres-treas Lyman Corporation (311) 10 Center h at Spfd
Ash Abbie T wid John H h 500 Montgomery n Granby rd CFalls
—Gertrude E comptometer opr Spfd r 96 Sheridan CFalls
—James F h 96 Sheridan CFalls
—James J emp JSADiv r 96 Sheridan CFalls
—Joan M clk Spfd r 96 Sheridan CFalls
—Mary A rem to Greenfield
—Thomas E in US Army r 96 Sheridan CFalls
Ashe Catherine L tchr 180 Broadway CFalls r 340 do
—Cornelius (Marguerite A) in US Coast Guard r 24 Leary av CFalls
—Francis J in US Army r 340 Broadway CFalls
—Frank J (Mary L) h 340 Broadway CFalls
—James I in US Navy r 28 Arlington CFalls
—Joseph (Rhetta) rem to California
—Joseph A (Mary A) letter carrier h 533 Broadway CFalls
—Joseph A Jr insp E Spfd r 533 Broadway CFalls
—Kate E h 38 Monroe CFalls

—Mary R tchr 58 Sheridan CFalls r 340 Broadway CFalls

—Myrtle I wid James T tchr music 28 Arlington CFalls h do

—Thomas J (Ella R) mech JSADiv h 28 Cochran CFalls

—Thomas T (Annie M) vulcanizer USRCo h 38 High CFalls

Ashley Bertha H clk AGS&Bros Front h at Spfd

—Charles (Virginia) prod planner USRCo h 105 Chicomansett Village Will

Ashton Thomas L (Ida M) mach JSADiv h 68 State Will

Asinof Jesse pres Asinof & Sons Mfg Co Inc Asinof av c McKinley av h at NY

—Moses sec-treas Asinof & Sons Mfg Co Inc Asinof av c McKinley av h at Spfd

—& Sons Mfg Co Inc Jesse Asinof pres Moses Asinof sec-treas clothing mfrs Asinof av c McKinley av

Askew Benjamin J cutter Holyoke r 699½ Britton F

—Benjamin J died Jan 29 1944 age 49

—Lloyd G mach Westover Field r 699½ Britton F

—Mildred I wid Benjamin J h 699½ Britton F

Asp William W chief insp 86 Broadway c Falls h at Spfd

Asselin Adjutor N (Simone R) foundrywkr h 95 West

—Amedee J (Clara R) mach Indian Orchard h 16 Perkins

—Arthur A (Aurore R) group leader E Spfd h 51 Maple CFalls

—Arthur A (Corinne) h 44 Dublin

—Arthur J in US Army r 221 E Main CFalls

—Arthur J (Mathilda M) grinder h 112 West

—Arthur J (Natalie) h 42 Kaveny Ald

—Aurele H (Adele L) route slsman 44 Dublin h 219 School

—Charles (Leocadie) polisher Spfd h 80 Tremont

—Doris E batterywkr CMCorp r 156 E Main CFalls

—Emil J (Elizabeth C) pres-treas Asselin's Dairy Inc 44 Dublin h 10 LeClair ter

—Ernest J in US Navy r 44 Dublin

—Frederick J (Louise M) insp JSADiv h 50 Maple CFalls

—George chauf Pomeroy Coal Co r 44 Dublin

—Henry J (Aurore M) coremkr h 15 Franklin

—J Arthur (Marie O) foundrywkr h 137 Exchange

—Joseph (Emerilda) h 257 Exchange

—Laura M seamstress A&SMfgCo r 44 Dublin

—Leo J (Josephine C) foreman Spfd h 623 McKinstry av Ald

—Lillian M mach opr r 80 Tremont

—Lorraine L mach opr r 112 West

—Lucille M mach opr r 80 Tremont

—Pierre J (Leona S) molder Spfd h 40 Kaveny Ald

—Rachael A winder 165 Front r 101 West

—Rita M mach opr 165 Front r 219 E Main CFalls

—Roland J (Antoinette M) foundrywkr h Whitney rd

—Simone I slswoman Spfd r 156 E Main CFalls

—Valere polisher MDFCo h (3) 136 Cabot

—Wilbrod W (Ida) loomfixer CMCorp h 156 E Main CFalls

—Wilfred J (Alice G) chauf 44 Dublin h 40 do

—William (Evelyn M) chairman Board of Assessors City Hall h 24 Kimball

—Yvonne C r 44 Dublin

Asselin's Dairy Inc Emil J Asselin pres-treas 44 Dublin

Associations—See Associations Clubs and Societies—Classified Directory

Assumption (French) Roman Catholic Church 94 Spfd

—(French) Roman Catholic Church Rectory 104 Spfd

—Parochial School (French) 126 Spfd

Astin Robert H (Florence H) setupman JSADiv r 654 Britton F

—Samuel (Dorothy E) paperwkr r 320 New Ludlow rd F

—William A (Maggie) clk Holyoke h 320 New Ludlow rd F

Astley William (Alice E) watchman Holyoke h 55 Hampshire F

Atchison Anna Mrs r 112 Grattan CFalls

Athanasopoulos Alexander (Jeanila) mgr Spfd h 15 Leonard

Atherton Ralph H janitor public schools h 24 South

Atkins Charles in US Navy r 78 Sherman av

—Rose K wid Everett H clk 449 Front h 78 Sherman av

Atkinson Edgar O (Virginia) v pres-sec New England Container Co Meadow n McKinstry av Will h at Longmeadow

—Francis J (Yvonne B) clk E Spfd r 25 Medford CFalls

—Frank J died Nov 23 1943 age 62

—Harry A (Jennie M) insp JSADiv h 1 St James av CFalls

—Harry H insp Spfd r 1 St James av CFalls

—Leona G wid Frank J h 81 Madison CFalls

Atlantic Sea Food (Arnold Henry) 46 Cabot

Atlas Club John F Sweeney mgr tavern 298-300 Carew CFalls

Aubertin Alma assembler 165 Front CFalls r 948 Grattan Ald

—Charles E in US Army r 13 Charbonneau ter Will

—Napoleon A (Rhea R) unloader Holyoke h 13 Charbonneau ter Will

—Roland W (Mildred M) profiler JSADiv h 17 Charbonneau ter Will

Aubrey Elijah J (Regina R) patternmkr B F Perkins & Son Inc h 29 Olea Ald

—Estelle B steno Washington DC r 29 Olea Ald

—George in US Army r 29 Olea Ald

—Lester F in US Army r 29 Olea Ald

—Lillian L forewoman Holyoke r 29 Olea Ald

—Napoleon J (Cora C) supt pattern dept B F Perkins & Son Inc h 29 Olea Ald

—Raymond P (Loretta A) elecwkr h 697 Grattan Ald

—Roger E (Jeannette L) in US Army r 664 Chicopee Will

Aubuchon Felix H (Elizabeth M) emp USRCo h 1149 Grattan Will

—Peter (Darcas M) paints 676 Chicopee Will h 113 Meadow Will

Auchesneau Rose rem to Vermont

Auclair Eva M wid Ephraim r 134 Warregan Will

Aucoin Andre (Gertrude D) assembler AGS&Bros h 186 Front

—Arthur (Etudienne) emp AGS&Bros r 5 Perkins

—Nazaire J (Rosilda S) yardman MDFCo h 230 School

Audette Arthur C (Laura C) emp JSADiv h 18 Percy Ald

—Joseph H (Dora M) barber emp 57 Spfd h 16 Grape

—Leo R in US Army r 16 Grape

—Lorraine mach opr r 16 Grape

—Norman J in US Navy r 16 Grape

—Ovila P insp Spfd r 16 Grape

Auger Alma R emp USRCo r 77 Ferry Will

—Charles S (Alice L) clk E Spfd h 65 Sullivan Ald

—Francois G (Emma) h 77 Ferry Will

—Lillian A bender 165 Front r 53 Cabot

—Louisa wid Ubald h 53 Cabot

—Napoleon U (Adrienne) piper E Spfd h 40 Northwood

Aughinbaugh Charles E (Minnie) rem to Pennsylvania

Augustine Joseph (Emily) mach opr h (4) 49½ Exchange

—Walter J setupman Spfd r 89 PennAv Will

Augustus Larry (Frances) in US Army r 249 Center

Augustyn Wladyslaw (Bronislawa M) emp MDFCo h 2 Dwight ct

Augustyniak Anthony (Henrietta) supply clk Westover Field h 284 Chicomansett Village Will

Augustynowicz Frederick in US Marines r Scott av

—Piotr (Pietronela H) drop forger helper MDFCo h Scott av

Aumais Alexina Mrs h rear 44 Norman Will

—Joseph r 820 Front CFalls

Aumond George R (Helen M) slsman Spfd and (Page Cleaners & Dyers) 737 Chicopee Will h (1) 88 Rivers av Will

—Helen M Mrs mgr 737 Chicopee Will r (1) 88 Rivers av Will

Aussant Anthony (Wanda) in US Army r 10 Wawel CFalls

Austin Gertrude N tchr 650 Front r 258 Spfd

—Joseph F (Mary E) toolmkr h 611 Front

—Mary J tchr 650 Front r 258 Spfd

—Mary R wid Frank A h 258 Spfd

—Robert D (Emma M) in US Army h 16 VanHorn

—William H (Nancy) carp Chicopee Housing Authority h 110 Grape

—William H Jr (Lottie K) in US Navy r 110 Grape

—see Ostiguy

**AUTHIER BERTHE**

**insurance agent and treas Chicopee Motor Sales Co 606 Front h at Springfield—See p 9**

—Emery (Juliette Y) asst treas Chicopee Motor Sales Co 606 Front h 20 Bonneville av

—Louis P pres Chicopee Motor Sales Co 606 Front r inq do

Avey Norman P (Jean M) gunwkr h 821 McKinstry av Ald

Avondo Harry O (Delia) lathe opr h 248 Center

Axmann Arthur J printer Holyoke r 21 Dallaire av Ald

Axton Benjamin J (Mary M) watchman USRCo h 18 Garrity CFalls

—Benjamin J Jr (Eileen L) clk AGS&Bros h 53 Beverly Will

—John W in US Army r 18 Garrity CFalls

—Joseph T in US Army r 18 Garrity CFalls

Ayers Henry F Jr died June 1 1943 age 31

—John F (Adeline) in US Navy r 18 Taylor CFalls

—Sophie H wid Henry F Jr emp USRCo h 8 Taylor CFalls

Ayotte Cora M wid John J h 27 Muzzy CFalls

—Dorothy clk E Spfd r 18 Harvard CFalls

—Edward L in US Army r 27 Muzzy CFalls

—Frank N (Mary I) driller JSADiv h 22 Abbey

—Leona L married Robert Farrington Jr

—Norman J (Mabel E) painter h 18 Harvard CFalls

—Raymond T in US Army r 27 Muzzy CFalls

—Richard P in US Army r 27 Muzzy CFalls

BAACKE WALTER E (Gladys V) photo engraver Spfd h 41 Chestnut

Babachicos Charles P (Mary R) h 30 Grattan CFalls

—George toolmkr Spfd r 30 Grattan CFalls

—James in US Army r 30 Grattan CFalls

—Peter C (Catherine V) rem to Holyoke

Babbitt George H T (Luella E) h 340 Grove CFalls

Babcock Clarence G (Irene) chauf h 327 Narragansett blvd Will

Babecki Edward J (Ellen) insp Spfd h 21 Rose CFalls

Babiec Frank (Helen A) mach 84 Chicopee r 66 Harwick

—John P (Valeria M) clk Holyoke h (2) 136 Cabot

—Mary r 52 Chicopee

—Max (Bertha A) emp 84 Chicopee r Amherst

—Michael (Anna) h rear 52 Cabot

—Peter (Helen A) h 52 Chicopee

Babineau Adolph F (Germain B) emp USRCo h 154 Columba CFalls

—Alma L wid Rosaire benchwkr Spfd h 339 Front

—Edmund J (Mary M) mach opr Falls Machine Screw Co h 48 Walnut CFalls

—Joseph C in US Army r 48 Walnut CFalls

—Napoleon P (Blanche E) lathe opr Spfd h 578 Spfd

—Norman R in US Coast Guard r 339 Front

Babyok John (Josephine M) in US Army r 22 Emerald

—Robert F (Evelyn A) in US Army r 249 Center

Bach Albert (Eugenie) h 76 Britton F

—Alfred (Jean) guard E Longmeadow h 53 New Ludlow rd F

—Glen (Margaret M) in US Army r 53 Sanford

—Henry F (Ruth H) h 11 Sergeant av (Sheridan Circle) CFalls

—Marcell (Leona) sta fireman Spfd h 18 Britton F

—Norman M mach opr r 18 Britton F

—Raymond millwright Holyoke r 76 Britton F

Bachand Alfred (Cora B) mach opr h 480 Grattan Ald

—Angela J gunwkr h 1196 Grattan Will

—Charles Jr (Alosia) prod clk JSADiv h at Holyoke

—Evroule L (Beatrice V) mach opr h 80 Maple CFalls

—Frederick H (Annette G) insp Spfd r 556 Chicopee Will

—Henry D (Caroline M) tiremkr USRCo h 100 Trilby av Ald

—Joseph clk Holyoke r 519 Grattan Ald

—Lorraine emp TBCo r 80 Maple CFalls

—Louis (Elise) h 519 Grattan Ald

Baclawski John A (Kazimiera) mach Holyoke h 195 Meadow Will

—Joseph F (Mary B) insp JSADiv h 138 Austin

—Joseph M in US Army r 138 Austin

—Stanley E (Stella G) in US Army h 90 Wildermere CFalls

—Wallace F rem to Spfd

Bacon Albert (Delia M) foundrywkr Holyoke h Pendleton av Will

—Elmer M (Dorothy C) rem to Connecticut

—Francis D (Madeline M) purchasing agt USRCo h 101 Huntington av CFalls

—Girard (Lorraine) in US Army r 36 St James av CFalls

Bader Edward mach opr r 124 College F

—Mary wid Joseph h 124 College F

Badger Alden H (Lucille S) in US Army h 21 Center

—George (Nellie) valvewkr h 202 Carew CFalls

—Theresa profiler JSADiv r 22 Ellerton CFalls

Badore Cora A married Sylvio Tetreault

—Milford P bus insp Holyoke h 16 Ducharme av Will

Bagley Margaret C wid James A h 35 Henry Harris

—Mary A r 50 Taylor CFalls

—Timothy J bowling alleys Spfd r 50 Taylor CFalls

Bague Hubert mach emp 165 Front r 288 do

Bail Cesarie h 19 College F

—Edmond L (Aurore B) grocer 477 Britton F h 438 do

—Homer E (Bertha A) clk Holyoke h 420 Britton F

—Rosaline wid Samuel h 438 Britton F

Bailey Edwin J physician 2 Walnut CFalls h at Spfd

—Gerald R (Evelyn G) rem to Boston

—Richard M (Freda S) reporter Spfd and registrar of voters 274 Front h 172 Rimmon av

Baillarger Arthur in US Army r 298 Chicopee

Baillargon Aime L (Doris E) in US Army r 7 Artisan Will

Baillie Jean B woodwkr h 5 Warregan Will

—Marie G Mrs r 22 Riverview pl Will

—Mary G r 5 Warregan Will

Bailly Napoleon r 164 Front

Bain Howard J (Madeline M) painter 44 Austin h do

Bainbridge Charles Jr (Dorothy A) mach adjuster h (41) 920 Chicopee Will

—Charles C (Elizabeth) mach E Spfd h 304 E Main CFalls

—Mary G benchwkr r 304 E Main CFalls

Bair John (Jacqueline D) in US Army r 18 Britton F

Bajak Anna S wid Julian A spinner Holyoke h 23 Trafton

—Mary A clk AGS&Bros r 23 Trafton

Bajek Franciska wid Kasper h 89 School

—John F (Jane S) in US Navy r 23 Beston

—Joseph S (Amelia F) in US Navy r 89 School

Bajgier Alice V rem to Spfd

—Frank J (Sophia) grocer 63 West h 133 Fairview av

—Joseph M (Martha P) (Bell Market) 440 Front h 60 Saratoga av

Bajor Charles A in US Navy r 14 West

—Frank (Stefania) shipper CMCorp h 14 West

—Mary mach opr Spfd r 14 West

Bak Alojzy (Aniela) mach opr USRCo h 76 Montgomery CFalls

—Bertha wid Joseph h 349 Hampden

—Emily M emp JSADiv r 76 Montgomery CFalls

—Eugene in US Army r 349 Hampden

—Helen A emp JSADiv r 76 Montgomery CFalls

—Joseph A in US Army r 76 Montgomery CFalls

—M Joseph bartender r 349 Hampden

Baker Emma J wid James A assembler 165 Front h 302 Center

—Ernest W (Alice M) molder Spfd h 11 Hendrick CFalls

—Eugene O (Rena E) coml trav h 49 Cambridge CFalls

—Francis X in US Navy r 337 Britton F

—James F in US Army r 302 Center

—John r 248 Exchange

—John A in US Army r 337 Britton F

—John M (Mary L) rem to Florida

—Linda C dispensary nurse City Hall h 384 Chicopee Will

—Nellie wid John died Mar 11 1944 age 75

—Nelson A rem to Belchertown

—Nicholas in US Navy r 60 Catherine Will

—Nicholas A (Mabel L) policeman h 60 Catherine Will

—Paul G (Dorothy) rem to Spfd

—Raymond H (Cordelia G) emp city h 56 Sanford
—Ruth A married William Sullivan rem to Maryland
—Thomas J in US Army r 337 Britton F
—Thomas W (Agnes M) emp city h 337 Britton F
—William (Rita) mach opr r 2 Main CFalls
Bakes Andrew died Dec 6 1943 age 44
—John J (Georgianna I) instructor Spfd h 52 Middle CFalls
Bakkari Ida Mrs r 552 Britton F
Bakos Stephen F (Gertrude F) mgr 718 Chicopee Will h at S Had
Balaban Abraham (Tillie) plater 165 Front h 151 Chicomansett Village Will
Balakier Alfred A (Mary J) (Balakier's) 258 Exchange and (The Wigwam) 90 do h 64 Stearns ter
—Anthony J (Celia T) with Balakier's 258 Exchange h 8 Spfd
—Bertha A wid Joseph r 8 Spfd
—John J in US Army r 8 Spfd
Balakier's (Alfred A Balakier) mens clothing 258 Exchange
Balcom Peter F (Viola) rem to Boston
Baldassaro Gerald R (Olive O) foreman B&M r 1258 Montgomery Will
Baldwin John T (Loretta E) insp E Spfd h 257 Broadway CFalls
—Loretta E Mrs tchr music 257 Broadway CFalls r do
—Maxwell R in US Army r 257 Broadway CFalls
Baldyga Walter W (Sydonia S) in US Navy h 20 Sunnyside CFalls
Balibet Henry (Nancy) rem to Vermont
Balicki Adam J (Bertha H) forger MDFCo h 39 Wyman
—Cypryan T (Aniela M) furnace tender MDFCo h 460 Front
—Edward in US Army r 460 Front
—Eugene E (Florence H) mach Spfd r 428 Front
—Francis S (Olga) mgr 152 Center h 30 Casino av
—Frederick J (Eileen D) in US Army h 21 Rose CFalls
—Helen G mach opr AGS&Bros r 13 Nonotuck av
—Henry S (Lucille) in US Army h 336 Front
—Irene mach opr r 460 Front
—Jane mach opr MDFCo r 13 Nonotuck av
—Jozef (Lena K) h 13 Nonotuck av
—Lena I wrapper Spfd r 13 Nonotuck av
—Leo W in US Army r 460 Front
—Max F r 460 Front
—Peter J in US Army r 13 Nonotuck av
—Sophie H assembler Spfd r 13 Nonotuck av
—Theodore mach opr r 460 Front
Balkcom Dewey W (Mildred) emp JSADiv h 36 Sargeant av (Sheridan Circle) CFalls
Ball Blanche E clk Holyoke r 590 Chicopee Will
—George P (Ea) mach Spfd h 590 Chicopee Will
—John S (Pauline K) baker emp 90 Muzzy CFalls h 100 Sunnymeadow av CFalls
—Norma V clk 237 Exchange h at Spfd
—Rheal clk 582 Chicopee Will r 529 do
—Roger X in US Coast Guard r 590 Chicopee Will
—Sara J nurse 561 Chicopee Will r do
—Thomas F (Annia A) eng C F Church Mfg Co h 561 Chicopee Will
—Thomas J (Hazel M) ruler Holyoke h 571 Chicopee Will
—William (Irene M) grocer 582 Chicopee Will h 529 do
Ballabino Anthony in US Army r 123 Spfd
Balt Bertha r 26 Sachem
—John (Sophie) emp MDFCo h 26 Sachem
Balthazar Arthur D (Elise M) city clk City Hall h 278 East CFalls
—Frank T (Edith E) gagemkr h 32 Page ct CFalls
—Fred W (Kathryn M) (Shady Grove Dairy) 220 Montgomery CFalls h do
—Lawrence A (Lillian R) prod planner USRCo h 31 East CFalls
—Leo J mach Spfd r 250 East CFalls
—Michael J (Clara M) filer JSADiv h 7 Washington CFalls
—Paul F (Nancy M) chauf Holyoke h 618 Grattan Ald
—Rhea E winder E Spfd r 250 East CFalls
Balthazard Alfred J (Delia M) h 13 Yvonne Will
—Alfred L (Yvonne O) ins agt (407) 10 Center h 91 Chicopee
Balut Emily A mach opr r 63 Sanford
—Eva seamstress A&SMfgCo r 258 Nonotuck av
—Mary C office sec Spfd r 100 Bonneville av
—Raymond V (Phyllis I) asst mgr 48 West and insp AmBCorp r 15 Union
—Stanley V (Lena T) mach Spfd h 9 Dublin
—Valentina r 820 Front CFalls
—Walenty (Karolina) tavern 50 West and (Val's Hotel) 48 do h 100 Bonneville av
—Wojciech (Agnes M) meat cutter Spfd h 63 Sanford
Bamber Bert G in US Army r 20 Cambridge CFalls
—John (Rosa E) h 20 Cambridge CFalls
—R James in US Army r 20 Cambridge CFalls
—T Kenneth in US Army r 20 Cambridge CFalls
Banach Joseph T (Helen) assembler Spfd h 51 Beston
Banas Adele A teller Hadley Falls Trust Co Chicopee Branch r 17 Bell
—Andrew S h 92 Wildermere CFalls
—Anna wid Constantin h 17 Bell
—Antoinette M steno Spfd r 17 Bell
—Catherine M mach opr r 92 Wildermere CFalls
—Eugenia A folder Spfd r 18 White
—Frank r 38 Keith CFalls
—Frank M (Stella M) tinsmith E Spfd h 18 Taylor CFalls
—Gladys M clk AGS&Bros r 18 White
—Henry r 17 Bell

—Henry L in US Army r 48 Jennings CFalls
—Jane R emp F W Sickles Co r 18 White
—Joseph in US Navy r 38 Keith CFalls
—Joseph F (Julia) slsman Holyoke h 201 Sheridan CFalls
—Joseph W (Agatha C) in US Army r 192 Front
—Mary C died May 5 1943 age 37
—Mieczyslaw F in US Marines r 18 White
—Paul J (Katarzyna A) h 38 Keith CFalls
—Sebastian (Zofia) h 48 Jennings CFalls
—Walter (Anna) (Noga & Banas) 243 Exchange h 18 White
Banasz Valeria Mrs filer Spfd h 88 Chestnut
Banek Leona died July 1 1943 age 57
Bangs Ethel C Mrs r 75 St James av CFalls
—Howard D in US Army r 75 St James av CFalls
—Robert C (Dorothy C) insp Spfd h 75 St James av CFalls
Baniuch Anna emp Market Square Hotel Inc r 206 Fairview av
—Balbina h 82 Orchard
—Mary housekpr r 206 Fairview av
Banker Lawrence (Olive D) mech h 22 Roy
Banks Michael (Lillian) assembler W Spfd h 554 Broadway CFalls
Bankson Mack W (Agnes J) in US Army h 270 Chicomansett Village Will
Bannister Alfred E (Frances M) h 49 Prospect Will
Banville Arthur E (Edna G) lathe opr h 208 Grattan CFalls
—Esther D emp TBCo r 208 Grattan CFalls
Baptiste Joseph (Gertrude) mach opr USRCo h 45 Clarendon av
—Julio P in US Army r 45 Clarendon av
—Renato in US Army r 45 Clarendon av
Bara Peter P (Helena C) mech h 50 Beverly Will
Barabani Delfo (Pauline S) emp Hampden Brewing Co r 1052 Montgomery Will
Baran Gabrielle insp 165 Front r 81 Saratoga av
—Henry S in US Army r 81 Saratoga av
—John F (Apolonia) loomfixer CMfgCo h 6 Lawrence rd
—Julian (Felycia) molder E Spfd h 81 Saratoga av
—Louis in US Army r 81 Saratoga av
—Walter F in US Army r 6 Lawrence rd
Barbacki Arthur R (Nellie J) in US Army h 35 Irene Will
Barbalias George P (Zylphia D) mgr 18 Church CFalls r do
Barbarullo Carmeno (Loraine) rem to Spfd
Barbeau Edward (Rose A) trucker Spfd r 197 Hampden
Barboza Adelaide slswoman Spfd r 61 Dale Ald
—Arthur F insp JSADiv r 61 Dale Ald
—Joseph (Catherine) mach opr USRCo h 61 Dale Ald
—Walter M in US Army r 61 Dale Ald
Barcelou Julien A (Jeanne C) clk Spfd h 202 Chicomansett Village Will
Barden Carl W (Muriel K) rem to Spfd
Bardiere Theodore J (Florida M) polisher Spfd h 65 South
Bardon Charles emp JSADiv r off Granby rd Ald
—Edward in US Navy r off Granby rd Ald
—Frank chauf 945 Chicopee Will r off Granby rd Ald
—Frederick (Stephanie V) insp JSADiv h 33 Jennings CFalls
—Jacob (Katherine M) insp USRCo h 117 Court CFalls
—John in US Army r off Granby rd Ald
—John P (Apolonia) farmhand h off Granby rd Ald
—Joseph H in US Army r 33 Jennings CFalls
—Peter J (Stella F) assembler E Spfd h 27 Ellen av
Bardsley Alan (Phyllis R) die sinker MDFCo h 194 Chicomansett Village Will
Bardzik Agnes C wid Walter T h 169 E Main CFalls
—Florence K clk JSADiv r 169 E Main CFalls
—Henrietta L Mrs h 494 East CFalls
—John h 838 Sheridan CFalls
—John Mrs (Pauline) died Oct 26 1943 age 73
—John P (Mary A) shipping clk E Spfd h 89 Washington CFalls
—Mary emp USRCo r 838 Sheridan CFalls
—Mary A Mrs beauty shop 59 Market CFalls r 54 Pine CFalls
—Peter W (Sophie C) grader opr Westover Field h 800 Sheridan CFalls
—Stanley A farmhand r 838 Sheridan CFalls
—Stanley S (Mary Ann) h 54 Pine CFalls
Bargiel Frederick J in US Navy r 296 Front
—Joseph M (Jennie M) tiremkr USRCo h 296 Front
—Stanley H (Anna K) tiremkr USRCo h 305 Broadway CFalls
Baril Charles E in US Army r 129 Trilby av Ald
—Gerard E in US Navy r 129 Trilby av Ald
—J Almanzar (Emma) mach Spfd and registrar of Voters 274 Front h 129 Trilby av Ald
—Paul R in US Navy r 129 Trilby av Ald
—Rudolph R in US Navy r 129 Trilby av Ald
Barker Emerson C (Dorothy M) shipping clk USRCo h 199 Broadway CFalls
Barna John J (Josephine J) tubemkr USRCo h 76 Court CFalls
Barnack Anthony F (Genevieve) roofer h 66 Dwight
Barnas Justin W (Bertha C) roofer h 150 School
Barnes Wellington W bkkpr 955 Chicopee Will h at Northampton
Barnet Mary C priv sec B F Perkins & Son Inc Chicopee n Montgomery Will h at Holyoke
Barnish John A (Bertha E) printer Spfd h 857 McKinstry av Ald
Barns Phyllis Mrs insp Spfd r 32 West
Baron Ada M boxmkr r 36 Northwood
—Adolph chauf 73 Austin pl r 25 Chapman
—Albert chauf 73 Austin pl r 25 Chapman

—Doris clk Spfd r 24 Grape
—Frank T (Clementine) rem to Holyoke
—Herman X (Lena M) mach Spfd h 24 Grape
—Irene K wid Michael C h 12 Miller
—J Arthur (Rhea L) insp Spfd and artist 36 Northwood h do
—John grinder Spfd r 25 Chapman
—John M (Helen M) trucker Spfd h 235 Exchange
—Josephine S emp CMCorp r 25 Chapman
—Louis M emp 8 Montgomery CFalls r 25 Chapman
—Max in US Navy r 25 Chapman
—Michael (Sophia A) brasswkr 8 Montgomery CFalls h 25 Chapman
—Michael J (Rose C) mach Spfd h 21 Perkins
—Simon (Victoria) spinner Holyoke h 180 Ingham Will
—Stanley (Frances S) in US Navy r 64 Spfd
—Stella A r 25 Chapman
Barone Amico J (Mary H) in US Army h 137 Rimmon av
—Amico J Jr in US Navy r 137 Rimmon av
—Charles J (Jane A) in US Army r 28 Gardner rd
Baronosky Andrew (Edwina A) elec Spfd h 60 Rochester CFalls
Barowsky Bertha priv sec International Cooperage Co r 82 Meadow Will
—Nathan (Celia A) mach h 82 Meadow Will
Barras Anna M wid Louis h 20 Margaret Will
—Edna M mach opr Holyoke r 20 Margaret Will
—Edward N (Catherine) r 20 Margaret Will
—Paul E in US Army r 20 Margaret Will
Barre Alexsiphas (Angelina) loader W&WMfgCo h 260 Montcalm F
—Armand H (Edwina E) foreman Holyoke h 18 Call Will
—Dorothy tel opr TelCo r 260 Montcalm F
—Wilfred (Sophie) mach opr r 44 Polaski av
—William F in US Navy r 260 Montcalm F
—William J (Eva) chauf Holyoke h 260 Montcalm F
Barree Cecile B slswoman Holyoke r 114 Columbine av Ald
—George (Mary I) miller JSADiv h 114 Columbine av Ald
Barrett Harry E (Frances R) rubberwkr USRCo h 19 Curtiss dr
—Harry J (Eva F) traffic mgr Indian Orchard h 51 Trilby av Ald
—Hugh C v pres Hampden Brewing Co N Chicopee n depot Will h at E Orange NJ
—James P (Ella C) polisher E Longmeadow h 148 Grattan CFalls
Barrette Archie R (Gertrude C) storeroom atdt AmBCorp h 902 Front CFalls
—Margaret M checker JSADiv r 902 Front CFalls
Barros Alfred (Maria) tiremkr USRCo h 150 School
Barrows Clifford A (Rose A) h 986 Grattan Ald
Barry Albert W (Virginia W) rem to Florida
—Anna E h 129 Taylor CFalls
—Bartholomew A (Charlotte) auto mech 725 Front h 401 Spfd
—Charles B (Mary) asst supt (405) 10 Center h at S Hadley
—Cornelius J (Catherine M) molder h 32 Marble av
—Dorothy E Mrs clk AGS&Bros r 34 Marble av
—Jeremiah F (Helen I) bus opr Spfd h 58 Rimmon av
—John F (Dorothy E) in US Coast Guard r 34 Marble av
—John J (Anna M) mach JSADiv h 351 Spfd
—Margaret M clk CMCorp r 58 Rimmon av
—Margaret T bkkpr Spfd r 32 Marble av
—Mary C clk NY r 32 Marble av
—Vincent C in US Coast Guard r 32 Marble av
Barsaleau Arline M clk SRCo Plainfield at Spfd line h at Monson
Barsalou Elizabeth wid Frank I h 18 Leslie Will
—Elizabeth C insp Spfd r 18 Leslie Will
Barsalow Gerard A in US Army r 27 Richelieu CFalls
—Omer C (Bella A) grocer E Spfd h 27 Richelieu CFalls
—Theresa M clk Spfd r 27 Richelieu CFalls
Barthelet Elvire wid Moise r 24 Hilton CFalls
Barthelette Albert W in US Navy r 71 Mary Ald
—Alphonse R (Regina L) mach Holyoke h 536 Britton F
—Henry H (Angeline) insp Spfd h 71 Mary Ald
Bartholomew Constance M tchr 650 Front r 53 Chapin
Bartkiewicz Frank A (Stella C) mach opr h 48 Middle CFalls
—Stanley A (Julia C) bottler Holyoke h 95 Cabot
Bartlett C Virginia nurse 210 East CFalls r do
—Louis W (Edith M) trav auditor JSADiv h 97 St James av CFalls
Bartnik Walter J (Eleanor A) welder Holyoke h 165 Prospect Will
Bartnikowski Constance M wid Felix h 25 Pine CFalls
—Felix died Sept 19 1943 age 55
Barton Jean Ann clk AGS&Bros Front h at Spfd
Bartoszek Barbara Mrs rem to Hardwick
—John emp USRCo h 8 Schley CFalls
—John S polisher Spfd h 132 Austin
—Josephine E mach opr 165 Front r 132 Austin
—Stanley P rem to Hardwick
Bartula Alfred J in US Army r 51 Bell
—Andrew J forger MDFCo r 49 Trafton
—Emily R winder Spfd r 49 Trafton
—Evelyn clk JSADiv r 51 Bell
—Frank P (Lena M) emp 84 Chicopee h 162 Amherst
—Genevieve J slswoman Spfd r 51 Bell
—Karol (Julia) vulcanizer USRCo h 51 Bell
—Natalie M mach opr r 51 Bell
—Rozalia wid Izydor h 49 Trafton
—Stella J emp N E Container Co r 49 Trafton
—Sylvester J in US Army r 51 Bell

Bartyzel Ernest L in US Army r 8 Kimball
—Frances wid Lawrence r 212 Hampden
—John J (Anna E) mgr 165 Front r 8 Kimball
—Michael L (Pauline H) mgr 82 Main CFalls h 22 Monroe CFalls
Bascom Chester F draftsman AGS&Bros Front h at Spfd
Basiliere Robert (Marion) rem to Vermont
Baskin Isadore (Sophie I) treas Baskin's Auto Exchange Inc off Grattan n Railroad Will h at Holyoke
—Joseph H (Bessie R) pres Baskin's Auto Exchange Inc off Grattan n Railroad Will h at Holyoke
—Tillie sec Baskin's Auto Exchange Inc off Grattan n Railroad Will h at Spfd
Baskin's Auto Exchange Inc Joseph H Baskin pres Tillie Baskin sec Isadore Baskin treas used cars and parts off Grattan n Railroad Will
Basler Andrew (Violet A) in US Navy r 890 Front CFalls
—Violet A Mrs clk USRCo r 890 Front CFalls
Bass Leo (Bessie) technician Westover Field h 37 Sergeant av (Sheridan Circle) CFalls
Bassett Roy (Margaret A) setupman JSADiv h 35 Grove av CFalls
Bassilakis George J carp Spfd h 16 Davenport
—John G (Bernice M) mach opr JSADiv r 16 Davenport
—Manos G (Fleurette D) asst city eng City Hall Annex h 567 Spfd
Bastin John C (Julia A) papermkr Holyoke h 122 Lafayette Ald
—Russell W in US Coast Guard r 122 Lafayette Ald
Batchelor Charles F in US Army r 14 Ann F
—Ethel M married Edwin A Tolpa
—Kenneth M toolmkr Holyoke r 14 Ann F
—Mary L wid Frederick C h 201 Britton F
—Ralph N (Ella) foreman Holyoke h 14 Ann F
Bateman Francis J (Edith L) rest Spfd h 328 East CFalls
Bates Wendell O (Edna) grinder JSADiv h 28 Lucretia av Will
Bathelt John (Helen M) baker emp 62 Spfd r Jacob F
Bator Frances C waitress Westover Field r 395 Chicopee Will
—Frank (Catherine M) drop forger MDFCo h 395 Chicopee Will
—Jennie H presser Bliss Undergarment Co r 395 Chicopee Will
—Stanley A (Mary A) tool grinder h 124 Muzzy CFalls
—Stanley F (Victoria M) tire builder USRCo h 74 Ames av
Batorski Frederick J in US Army r 48 Prospect Will
—Jeannette M married Leon Thien rem to Spfd
—Joseph J (Rose M) emp JSADiv h 48 Prospect Will
—Joseph J Jr in US Army r 48 Prospect Will
Batur John M (Helen M) baker h 38 Chicomansett Village Will
Bauch Herbert W (Marie) mach Spfd and gen contr 432 Front h do
Bauer Frank W (Angeline) lathe opr h 195 Montgomery CFalls
Baum Lawrence H (Gertrude M) ins agt Holyoke r 92 Quartus Will
Baumann Otto C book binder Holyoke h 217 Britton F
Bausman Mary R library asst 31 Spfd h at Spfd
Bawol Andrew (Anna S) mach opr Palmer h 320 Center

**BAY STATE ELEVATOR COMPANY**
**Charles E Ketchum pres Douglass D Judd v pres Katherine H Lavelle sec-asst treas Willis C Arnold treas mfrs elevators and dumb waiters 636 Center near Springfield line Chicopee mail address Springfield Service Station 244 Dwight Springfield Mass—See p 23**
—State Refining Co Inc Reginald Hazeltine pres Paul R Rothery treas 8 Montgomery CFalls
Bayeur Real W (Rita M) foreman 165 Front h 158 Narragansett blvd Will
Bazan Adolph J (Anna A) mach opr h 76 Park
—Henry A (Pauline A) boxmkr AGS&Bros h 160 South
—John F (Katarzyna) h 76 Park
—Lawrence W (Julia J) counterman Market Square Restaurant h 192 School
—Peter emp CMfgCo r 29 Bertha av
Bazinet Francis A (Stacia T) mach opr h 10 Gardner rd
—Marie L wid John N r 1012 Chicopee Will
—Rene S in US Army r 108 Chicopee
—Roland L P (Rose S) sec to Mayor City Hall h 1012 Chicopee Will
—Valmore J (Catherine M) prod clk E Spfd r 123 Wheatland av CFalls
Bazluke Robert S r 212 Narragansett blvd Will
—Samuel (Martha D) press opr h 212 Narragansett blvd Will
Beach Mary A h 41 Central av (Sheridan Circle) CFalls
Bean Thomas S (Sarah) gluemkr Holyoke h 96 Clarendon av
Beardsell Frank P (Mary J) clk USRCo h 11 Hendrick CFalls
—Frank P Jr (Alta G) supv USRCo h 32 Madison CFalls
Beattie Anne L solderer AGS&Bros r 825 Chicopee Will
—Douglas G (Aldena) (Beattie's Dairy) 757 N Chicopee No Chicopee h 757 N Chicopee F
—Douglas G Jr in US Navy r 757 N Chicopee F
—Ernest H in US Army r 825 Chicopee Will

**BEATTIE**
—Henry J (Mary L) banner USRCo h 825 Chicopee Will
—Ina wid James h 665 N Chicopee F
—Joseph A (Gertrude A) repairman 84 Chicopee r 2 Spfd
—Phillip L in US Navy r 825 Chicopee Will
—William (Pauline M) vending mach 737 N Chicopee F h do

**BEATTIE'S DAIRY**
**(Douglas G Beattie) milk and cream 757 N Chicopee No Chicopee—See p 27**
Beatty Effie wid Peter r 189 Chicomansett Village Will
—James I tool grinder h 189 Chicomansett Village Will
—John (Jeanne L) stamper AGS&Bros r 52 Billings Will
Beauchamp Charles trucker USRCo h 265 Grove CFalls
—Corrine L wid Ferdinand P r 876 Chicopee Will
—Ella A r 37 Beauchamp ter CFalls
—Eugene W (Marguerite L) physician 228 Spfd h do
—Evariste H (Lydia E) h 203 East CFalls
—Joseph O (Anna) physician Spfd h 37 Beauchamp ter CFalls
—L Beulah clk JSADiv r 15 East CFalls
—Lawrence (Sarah) mach JSADiv h 78 Monroe CFalls
—Lillian L steno JSADiv r 78 Monroe CFalls
—Louis T (Alice F) asst treas W Spfd h 75 Washington CFalls
—Marie L r 820 Front CFalls
—Nellie A wid Henry h 15 East CFalls
—Roland L mach adjuster Spfd r 15 East CFalls
—Sebastian F (Ruby R) draftsman city engineers h 876 Chicopee Will
Beauchemin Eugene D (Blanche L) route slsman Spfd h 14 Lemay Will
—Henry (Theresa) real est and ins 990 Chicopee Will h do
—Lucien A (Ernestine M) millwright Hampden Brewing Co h 1193 Grattan Will
—Theophile J (Maria) millwright Spfd h 65 Artisan Will
Beauchene Charles J (Lydia M) clk Holyoke h 18 Bristol Will
—Henry J tester Holyoke h 646 Chicopee Will
—Joseph R in US Navy r 18 Bristol Will
—Leo J (Ora A) diemkr MDFCo h 431 E Main CFalls
—Rita E r 18 Bristol Will
—Roland J in US Navy r 18 Bristol Will
Beauchesne Armand J (Yvette C) rem to New Hampshire
—Arthemise M wid Ulric J died Aug 18 1943 age 68
—Aurele P (Cora) emp USRCo h 81 Maple CFalls
—Bernard A in US Army r 77 St James av CFalls
—Dorothy A gunwkr Spfd r 81 Maple CFalls
—Edna A mach opr Spfd h 630 McKinstry av Ald
—Emile D (Laura) fixer CMCorp h 77 St James av CFalls
—Emile J (Germain T) repr W Spfd h 643 McKinstry av Ald
—Lucille L student r 45 Dresser av
—Marie wid Alfred h 64 Percy Ald
—Mary A Mrs h 46 Maple CFalls
—Norman G in US Navy r 81 Maple CFalls
—Romeo F in US Army r 46 Maple CFalls
Beaudin Blanche housekpr r 334 Montcalm F
Beaudoin Adeline wid Adelord J h 379 Front
—Adolphe D (Cecelia J) sprayer JSADiv h 121 Skeel Will
—Armand G (Irene M) h Wilmont Will
—Arthur E benchman Spfd r Sanders CFalls
—Augustine wid Eugene r 820 Front CFalls
—Bernard (Ethel) h 5 Coolidge rd
—Bernard L in US Army r 46 Lincoln CFalls
—Christine M wid Frank J h 315 Main CFalls
—Delima R wid William J h 38 Monroe CFalls
—Dina h 11 Cochran CFalls
—Emma r 11 Cochran CFalls
—Emma A wid Eugene L housekpr r 780 Chicopee Will
—Ferdinand (Cora) elev opr USRCo h 2 Sherbrook Ald
—Francis L (Edwina R) emp JSADiv h (4) 78 Main CFalls
—Gaspard h 225 Grove CFalls
—George A (Helen T) mach Spfd h 189 Broadway CFalls
—Harvey (Mildred) bartender 35½ Center h (R3) 12 Chapman
—Harvey J plater Ames Plating Corp r 379 Front
—Hormidas T (Blanche B) mach h 912 Chicopee Will
—Joseph bottler emp 44 Dublin r 111 Spfd
—Joseph O (Mary E) grinder E Longmeadow h 38 Bell
—Joseph R (Kilda) h 46 Lincoln CFalls
—Leonard J (Mildred E) mach opr h 880 Chicopee Will
—Lester W (M Jeannette) in US Army r 805 Chicopee Will
—Lillian B r 38 Monroe CFalls
—Louis F clk 21 Church CFalls r 11 Cochran CFalls
—Lucille J tchr 176 East CFalls r 46 Lincoln CFalls
—Marie L wid Alexander bev 65 Main CFalls h 550 E Main CFalls
—Philias H h 7 Sanders CFalls
—Rene J (Florence A) tester Spfd h (B1) 12 Chapman
—Theodore R mach opr r 315 E Main CFalls
—William L (Lucy M) chauf Holyoke h 74 Mary Ald
Beaudreau Adelard A (Lena N) carp h 651 N Chicopee F
—Alice student r 651 N Chicopee F
—Arthur (Viola B) in US Army h (2) 33 Linden CFalls

**BEAUDREAU**
—Dewey J (Ida C) radiowkr 165 Front CFalls h 18 Highland av
—Emile C (Florence G) ins agt Boston h 28 Kendall Ald
—Irene C clk USRCo r 28 Kendall Ald
—Ruth tchr S Had r 651 N Chicopee F
Beaudreault Amanda wid Pierre r 121 Skeel Will
—Charles G (Rita E) in US Army r 102 Chapel Ald
—Edward T in US Army r 635 McKinstry av Ald
—Eva A h 121 Skeel Will
—George E (Annie A) mach opr USRCo h 635 McKinstry av Ald
—Leo J (Catherine M) supv USRCo h 634 McKinstry av Ald
—William P (Leila A) business agt Holyoke h 711 Grattan Ald
Beaudry Adrienne O married Dow Hammond
—Alberic (Marie L) h 40 Percy Ald
—Alphonse M (Celanie) mach opr JSADiv h 45 Lafayette Ald
—Antonio J grocer 334 Montcalm F h do
—Archie (Rose E) mach cutter USRCo h 30 Percy Ald
—Arthur J (Cecile M) emp USRCo h 597 Chicopee Will
—Arthur J (Fabiola) setupman Spfd h 298 Chicomansett Village Will
—Damien (Elizabeth M) janitor NBBCo h 59 Prospect Will
—Ernest J Jr (Lillian M) supv E Longmeadow h 352 New Ludlow rd F
—Euclide C (Delia E) h 563 Broadway CFalls
—Euclide J (Augustine) mach opr B F Perkins & Son Inc h 47 Providence Ald
—H Lionel guard Indian Orchard r 45 Lafayette Ald
—Henry E (Beatrice M) cabinetmkr C F Church Mfg Co h Orange Will
—Henry N (Anita H) in US Army r 947 Chicopee Will
—Ida L wid Louis H (Beaudry's Market) 666 Chicopee Will h 13 Forest Will
—Leo (Helen O) fireman CFD h (25) 7 Charbonneau ter Will
—Leonard A (Alice) mach opr JSADiv h 40 Percy Ald
—Lester N in US Army r Orange Will
—Louis C (Irene V) mach Holyoke h 16 State Will
—Lucille M emp JSADiv r 40 Percy Ald
—Malvina wid Wilfred A r Ross av F
—Marcelle J r 40 Percy Ald
—Norbert bevwkr r 47 Providence Ald
—Orilien J (Mary J) emp Haarmann Steel Co h 104 Norman Will
—Rita R Mrs assembler 165 Front CFalls r 28 Bemis Will
—Roger W mach opr r 47 Providence Ald
—Roland W (Ida M) grinder Eastern Etching Mfg Co r Ludon CFalls
—Valmore J (Alice) ins agt Spfd h 59 Prospect Will
—Vincent E in US Army r Orange Will
Beaudry's Market (Mrs Ida L Beaudry) grocers 666 Chicopee Will
Beaulac Armand P (Lucienna) carp Spfd h 228 Nonotuck av
—J Albert R carp r 112 West
—Louis I (Albea) h 112 West
Beaulieu Aime mach Holyoke r 33 Stebbins Ald
—Albert H (Zerila A) mach Spfd h 1 Sherbrook Ald
—Albert J in US Navy r 24 St Anthony Will
—Albert J (Alice A) setupman AGS&Bros h 375 Hampden
—Aldigondi wid J Amidee mach Holyoke h 5 Warregan Will
—Alfred N (Marie A) emp JSADiv h 12 PennAv Will
—Alice springmkr r 83 Sherman av
—Alma D coil winder r 17 Perrault Will
—Alphonse woodwkr JSADiv r 34 Page ct CFalls
—Alphonse B (Reparade A) carp h 118 Meadow Will
—Armidas H mason r 760 McKinstry av Ald
—Arthur (Mary) mason h 55 Irene Will
—Cecile E emp USRCo r 1 Sherbrook Ald
—Edward T mach Spfd r 96 Edward Ald
—Emilie wid Peter r 773 McKinstry av Ald
—Ernest (Gwen) chauf HStRyCo h 101 Trilby av Ald
—Gedeon (Ida J) molder Indian Orchard h 96 Edward Ald
—George A (Germaine E) setupman Spfd h 73 Beverly Will
—George E diemkr MDFCo r 642 Chicopee Will
—George H (Rose M) miller Holyoke h 101 Trilby av Ald
—Helen Mrs drygoods and grocer 620 Grattan Ald h at Holyoke
—Henry (Fanny) in US Army h 29 Grove av CFalls
—J Paul (Dora M) diesetter E Spfd h 46 York Ald
—Jean in US Army r (3) 136 Cabot
—Lawrence tool grinder JSADiv r 1 Sherbrook Ald
—Lena C E r 17 Perrault Will
—Leo T rem to Holyoke
—Lionel L in US Army r 642 Chicopee Will
—Loger polisher Holyoke r 55 Irene Will
—Louis J (Florida) driller Spfd h 48 York Ald
—Louis N (Oliva R) watchman AGS&Bros h 24 St Anthony Will
—Marcel G in US Marines r 1 Sherbrook Ald
—Maurice L in US Army r 642 Chicopee Will
—Maria wid Zebedee h 45 Stebbins Ald
—Octane elev opr AGS&Bros h 83 Sherman av
—Paul E (Jeanne E) in US Merchant Marine h 55 Providence Ald
—Phillip L (Flora E) mech E Spfd h 33 Stebbins Ald
—Raymond E (Estelle R) emp MDFCo h 73 Charpentier blvd Will

—Rene J (Jeannette C) auto mech h 164 Meadow Will
—Rheo L (Corona B) mach MDFCo h 52 Mt Carmel av Will
—Roger H in US Army r 24 St Anthony Will
—Roland A in US Army r 24 St Anthony Will
—Roland D forgers helper MDFCo r 17 Perrault Will
—Thomas J mach MDFCo h 17 Perrault Will
—Thomas J (Dora H) insp Spfd h 24 Myrtle
—Wilfred J (Armanda) foreman MDFCo h 642 Chicopee Will
—William A (Alice) drop forger Spfd h 10 Wedges ct
—William O rem to Holyoke
—Zebedee died Feb 20 1944 age 60
Beaupre Albert F in US Marines r 571 Chicopee Will
—Eugene (Bernadette A) stock finisher Spfd h 96 Nonotuck av
—Francis mgr Holyoke r 27 Plymouth Ald
—Francis X (Rose M) grinder h 571 Chicopee Will
Beauregard Alphonse A (Ella D) supt Holyoke h 40 John Will
—Arthur (Blanche) paperwkr Holyoke h 44 Charpentier blvd Will
—Cecile B student r 58 Laurel CFalls
—Edward in US Army r 40 John Will
—George asst cook 820 Front CFalls r do
—Gerald Rev curate St George's French Roman Catholic Church r 202 E Main CFalls
—Joseph E (Rose A) stock clk E Spfd h 22 Beston
—Leon meter reader 725 Front h 966 Chicopee Will
—Leon Mrs (Clara) died May 9 1943 age 61
—Olivine wid George r 46 Ames av
—Rene O (Rita J) clk Spfd h 173 E Main CFalls
—Rita E nurse US Army r 40 John Will
—Simonne B mach opr r 58 Laurel CFalls
—Ulderic H (Maria G) welder Indian Orchard h 58 Laurel CFalls
—William (Eva L) elec welder Holyoke h 31 St Louis av Will
Beauty Box The (Estelle E Fliss) 31 Center
Beauvais Chrysologue (Alice M) in US Army h 118 Fair Ald
—Crysolor (Clara P) emp Water Dept h 979 Granby rd Ald
—Edmund A (Wanda D) emp JSADiv h 19 Lagadia CFalls
—Hector F in US Army r 979 Granby rd Ald
—Herman A (Balbina) assembler Spfd h 190 Chicomansett Village Will
—Noel N in US Army r 979 Granby rd Ald
—Phillas J (Mary) receiving clk E Spfd r 128 Taylor CFalls
Bechard Arsene E (Delia B) (Petit & Bechard) 107 Main CFalls h 146 E Main CFalls
Becher Moritz F (Anna M) h Keeler av F
Becker George physician AGS&Bros Front h at Longmeadow
—Harold A (Edith E) rem to Norfolk Conn
Beckman Harold E pres-gen mgr Springfield Facing Co 138 N Chicopee Will h at NY
Beckwith John N (Ruth E) factory clk SRCo Plainfield at Spfd line h at W Spfd
Bedard Adolph R (Annette F) dressmkr W Spfd h 40 Marble av
—Alphonse E (Violet A) draftsman E Spfd h 237 Broadway CFalls
—Louis A (Alice O) mach opr h 74 Beverly Will
—May Y emp AGS&Bros r 1191 Grattan Will
—Paul U (Evelyn E) in US Army r 34 Rivers av Will
—Rose E wid Napoleon h 1191 Grattan Will
Bedell Albert E (Sally) fireman Westover Field h 27 Chicomansett Village Will
Bednarczyk Chester rem to Orange
Bednarski Andrew (Stephania W) trucking 53 Rose CFalls h do
—Margaret h 518 McKinstry av Ald
Bednarz Andrew in US Navy r 41 Railroad row
—Anna E mach opr r 39 School
—Anthony B in US Navy r 41 Railroad row
—Anthony J (Mary) laundrywkr h 878 Front CFalls
—Edward A in US Army r 878 Front CFalls
—Emil E (Helen) mach opr JSADiv h 154 Montgomery CFalls
—Emily J office sec 22 Broadway CFalls r 154 Montgomery CFalls
—Eva J Mrs weaver Holyoke h 39 School
—Helen r 123 Belcher CFalls
—Jane K paperwkr r 216 Hampden
—Jennie mach opr JSADiv r 62 Walnut CFalls
—John (Marya) h 154 Montgomery CFalls
—John S (Sophie V) butcher Spfd h 216 Hampden
—Joseph meat cutter Spfd r 24 Chestnut
—Joseph (An'onina) tavern 43-45 Main CFalls h 123 Belcher C Falls
—Joseph (Mary) shipper CMCorp h 39 East CFalls
—Joseph (Mary) meat cutter Spfd h 85 Bonneville av
—Joseph F in US Navy r 62 Walnut CFalls
—Joseph J (Henrietta) drop forgers helper MDFCo h 121 Center
—Katarzyna A Mrs h 41 Railroad row
—Mildred clk Spfd r 77 Bell
—Peter S in US Army r 62 Walnut CFalls
—Stanley card tender Holyoke r 32 Emerald
—Stanley (Katherine M) tiremkr USRCo h 62 Walnut C Falls
—Stanley (Mary A) mach opr h 52 Wyman
—Stasia K steno Westover Field r 154 Montgomery CFalls
—Stella P mach opr Westinghouse r 62 Walnut CFalls
—Stephen mach opr r 123 Belcher CFalls
—Walter in US Army r 123 Belcher CFalls
Bednasz Michael (Vera) polisher h 7 Royal F
Beecher John R rem to Pennsylvania
Beek James F r 310 Carew CFalls
Beeler Annie wid Charles A h 410 Montcalm F
—August papermkr Holyoke h 1 Beeler av F
—George (Viola G) tinsmith Spfd r 410 Montcalm F
—Herbert (Myrtle T) toolmkr Spfd h 109 New Ludlow rd F
—William C (Anna V) mach adjuster AGS&Bros h 34 Bonner Will
Beers Donald C (Priscilla N) slsman h 199 Broadway CFalls
Beesley Dorothy M tchr Quincy r 424 Spfd
—Frank M (Jessie M) civil eng Spfd h 424 Spfd
Begin Ida waitress r 10 Dennison
Begley Agnes M wid John J cook 650 Front h 69 South
—Bessie A wid Michael J r 12 Emmett CFalls
—Frank in US Marines r 28 Quartus Will
—Grace F emp USRCo r 15 Broadway CFalls
—Louise R wid Michael J h 172 Hampden
—Nellie wid John J h 15 Broadway CFalls
—Thomas F (Edna M) custodian Spfd h 28 Quartus Will
Beister Ottilie H wid Carl P r 31 Nassau Will
Belaire Joseph A (Rhea R) wool washer Holyoke r 32 Charbonneau ter Will
Belanger Armand J (Stella H) yardman Holyoke h 187 Center
—Charles E (Arzelia R) carp h 35 Forest Will
—David (Eugenie) woodwkr Holyoke h 85 Call Will
—Eugene (Olive) woodwkr 60 Skeel Will h do
—Francis W (Jeannette R) in US Army r 14 Abbey
—Frank J (Mary E) h 365 Hampden
—Helen M rem to Holyoke
—Homer J (Lucille G) h 106 Front
—Joseph M (Aurore M) mech 11 Park h 40 Abbey
—Mary R Mrs h 36 Rivers av Will
—Raymond G (Gilberte R) mach WSpfd r 69 Brightwood CFalls
—Wilbrod T (Yvonne M) mach opr 165 Front h 8 Dwight
—William E (Violet T) r 365 Hampden
—Yvonne B wid William rem to Holyoke
Belcher Clarence L (Helen M) mgr 96 Main CFalls h at Spfd
—Russell J (Yvonne) asst mgr Spfd h 43 Marion
—Thomas T (Ethel J) rem to Rhode Island
Belden Harriet clk 86 Broadway CFalls h at WSpfd
—William P (Marjory L) filer JSADiv h (3) 29 Church CFalls
Beldon Rose Mrs r 342 Front
Belgarde Lucien (Bernadette) serviceman USRCo h 68 Mary Ald
—Willie J (Emiline A) emp JSADiv h 52 Walnut CFalls
Belhumeur Albina M book binder Holyoke r 152 Meadow Will
Belina Emily H motor winder E Spfd r 128 Wheatland av CFalls
—Frank S in US Army r 128 Wheatland av CFalls
—Helen M motor winder r 128 Wheatland av CFalls
—Jessie M Mrs emp Westinghouse r 128 Wheatland av CFalls
—Mary C packer E Spfd r 128 Wheatland av CFalls
—Stephen W (Jessie M) in US Army h 128 Wheatland av CFalls
—Viola E clk AGS&Bros r 128 Wheatland av CFalls
—William J (Catherine) assembler h 128 Wheatland av CFalls
Belisle Hormisdas (Florina M) weaver CMCorp h 22 Providence Ald
—Hormisdas P (Rose M) watchman 165 Front h 28 Cabot
—Joseph A (Rose Alma) toolgrinder JSADiv h 45 Fuller CFalls
—Joseph H magnetowkr r 28 Cabot
—Lawrence E in US Army r 45 Fuller CFalls
—Norman A in US Army r 12 Chistopher Ald
—Norman H Rev rem to Millbury
—Philip L (Kathryn E) tchr manual training public schools h 115 Madison CFalls
—Raymond B in US Army r 45 Fuller CFalls
—Raymond F (Rita M) filer JSADiv h 659 Grattan Ald
—T Lewis (Lillian A) mech Holyoke h 12 Christopher Ald
—Victor emp 18 Church CFalls r do
Beliveau Alfred (Eva C) cutter E Spfd h 146 E Main CFalls
—Dora L r 146 E Main CFalls
—Eugene J in US Army r 146 E Main CFalls
—Henry A (Anna H) drop forger MDFCo h 23 Jennings CFalls
—Roland J (Blanche L) draftsman Spfd h 1052 Chicopee Will
—Walter G (Mary C) assembler h 73 Wymanlea av CFalls
Bell A D (Myrna C) in US Army h 134 Chicomansett Village Will
—Irvin (Beatrice) rem to Idaho
—James W in US Navy r 23 Olivine Will
—Jennie B Mrs solderer 165 Front CFalls h 23 Olivine Will
—John A (Sarah) foreman Holyoke h 241 Grattan CFalls
—John W (Hazel E) employment supr E Longmeadow h 49 Central av (Sheridan Circle) CFalls
—Market (Joseph M Bajgier) grocers 440 Front
—Minnie wid Frederick B r 8 Rich CFalls
BelleIsle Alfred (Simone M) tool nd diemkr Holyoke h 78 Charpentier bwld Will
—Emelia Mrs r 78 Charpentier blvd Will
—Frank X (Athala C) rifler JSADiv h 137 Broadway CFalls
—Norman radiowkr r 137 Broadway CFalls
Bellemore Henry T h 450 Broadway CFalls
—Ida M wid Joseph L r 468 Broadway CFalls
Bellerive Ludger (Irene) mach opr JSADiv h 5 ConnAv CFalls
Bellerose Antonio (Lina R) h 473 Britton F
—George M in US Army r 377 Montcalm F
—J Arsene gardener Holyoke r 1185 Grattan Will
—Louis C (Della B) mach opr h 19 Homer F
—William (Cora) h 377 Montcalm F
—William L Jr (Bella B) millwright Spfd h 471 Britton F
Belleveau Edward (Ida) mach Spfd h 107 Meadow Will
Belliveau Florence M wid Charles E paperwkr h 19 Pleasant
—Lionel J draftsman JSADiv r 153 Forest Will
—Richard J (Elizabeth M) toolmkr L D Van Valkenburg Co h 153 Forest Will
—Roy R in US Army r 153 Forest Will
Bellmore Souphronie wid Joseph r 73 Hampshire F
Bellville Joseph (Alice J) hdw Easthampton r 120 South
Belniak Aniela wid Wawrzyniec r 29 Abbey
Beloin Ellen A wid Zephir C h 120 Skeel Will
—Yvonne C tel opr JSADiv r 120 Skeel Will
—Zephir L (Gertrude E) route slsman Spfd h 141 Skeel Will
Belsky Benjamin B (Belsky Bros Coal Co) Meadow Will h at Holyoke
—Bros Coal Co (Benjamin B and Jacob M Belsky) yard Meadow Will
—Jacob M (Ethel) (Belsky Bros Coal Co) Meadow Will h at Holyoke
Belville Raymond M supt C F Church Mfg Co Montgomery Will h at S Had
Bemis Benjamin C (Jessie C) ice and fuel 113 Academy h do
—Edward S (Anna W) supt Fairview Cemetery h 760 Front CFalls
Bemnowicz Adolph (Hilda) in US Merchant Marine h 15 Leonard
—Edward S (Anna W) emp Fairview Cemetery h 444 Broadway CFalls
—John (Aniela) weaver Holyoke h 68 Middle CFalls
Benakis Emanuel h 19 Elm
—Mary N Mrs h 275 Fairview av
Benard Albert F (Loretta M) mach opr h 25 Charbonneau ter Will
—Gerald L (Evelyn M) mach opr JSADiv h 87 East CFalls
—Geraldine B student r 1030 Chicopee Will
—Irene E mach B F Perkins & Son Inc r 22 Charbonneau ter Will
—Joseph L (Marion F) clk Holyoke h 1030 Chicopoe Will
—Lorraine clk E Spfd r 1030 Chicopee Will
—Ludwina wid Norman A h 190 Montgomery CFalls
—Madeline R clk Holyoke r 1030 Chicopee Will
—Minnie I wid Albert O sorter B F Perkins & Son Inc h 22 Charbonneau ter Will
—Raymond R (Anna F) welder Holyoke h 32 Lucretia av Will
—Vera M clk E Spfd r 1030 Chicopee Will
Benben Jacob M (Anna C) tavern 74 Main CFalls h 301 Center

**BENEDICT ROY P**
**(Edna E) mgr City of Chicopee Electric Light Dept 725 Front h 61 Muzzy CFalls—See p 19**

Benerkis Emanuel emp USRCo r 19 Elm
Bengle A Albert (Jessie M) millwright E Spfd h 19 Broadway CFalls
Benjamin John W (Rose A) mgr USRCo h 29 Medford CFalls
Bennett Alfred A (Rose) emp City Water Dept h 72 South
—Charles (Ida M) insp ESpfd h 111 Grattan CFalls
—Charles W (Anne M) rem to Connecticut
—D Gordon (Bessie D) mach opr h 29 Mt Royal CFalls
—John tirewkr USRCo r 2 Main CFalls
—John H foreman 73 Austin h at Spfd
—John K (Emma M) foreman AGS&Bros h 41 Marion
Bennis Michael H (Lottie P) mach opr h 19 Erline Will
—Walter A (Irene F) chauf h 638 Chicopee Will
Benoit Adelard E (Audrey C) foreman JSADiv h 68 Cochran CFalls
—Albert T (Oglore G) chauf h 45 Nash Will
—Arthur G (Bessie R) insp Holyoke h 91 Meadow Will
—Cecile L emp JSADiv r 45 Nash Will
—Cecile Y emp USRCo r 54 Edward Ald
—Clarinthe A clk Holyoke h 6 Chapel Ald
—Dorilla Mrs h 27 Belcher CFalls
—Ernest J (Beatrice I) emp JSADiv r 125 Broadway CFalls
—George (Flora) rem to Northampton
—George E (Doris A) mach opr r 219 Skeel Will
—George N sec-treas Chicopee Falls Co-Operative Bank (3) 24 Broadway CFalls h at Spfd
—Gerard H in US Army r 54 Edward Ald
—Gilbert (Odina) carp E Spfd h 33 Belcher C Falls
—Harvey A (Yvonne R) assembler JSADiv h 31 East CFalls
—Harvey A Jr in US Navy r 31 East CFalls
—Hormisdas J (Eva G) h 20 Rolf av Ald
—Irene M Mrs h 28 Cabot
—Joseph A (Margaret K) mach W Spfd h 70 Cochran CFalls
—Leida wid Joseph N h 49 Hilton CFalls
—Lillian M clk JSADiv r 49 Hilton CFalls
—Mary A wid Napoleon P h 64 Spfd
—Maurice H (Florence M) dairywkr r 20 Rolf av Ald
—Melanie M r 6 Chapel Ald

**BENOIT**
—Moise J (Regina) benchwkr h 621 Grattan Ald
—Moses F mach opr CMfgCo h 84 Walnut CFalls
—Naldie (Irene) emp CMCorp h 54 Edward Ald
—Paul H (Frances J) turner Spfd h 32 Cambridge CFalls
—Raymond C (Leona) in US Army r 31 East CFalls
—Raymond H in US Army r 54 Edward Ald
—Richard S in US Navy r 31 East CFalls
—Rita clk 62 Springfield r 33 Belcher CFalls
—Rita P r 54 Edward Ald
—Roland S (Pearl R) baker Holyoke h 41 Royal F
—Rose M r 84 Walnut CFalls
—Solange r 33 Belcher CFalls
—Viola M tchr 40 Meadow Will r 49 Hilton CFalls
—William B died Nov 1 1943 age 86
Benson Frederick W (Barbara J) filer JSADiv r 226 E Main CFalls
—Hazel A wid Fred J h 226 E Main CFalls
—Milton J in US Merchant Marine r 226 E Main CFalls
—Richard (Gertrude, M) tool grinder Spfd h 72 South
—Susie r 18 Church CFalls
Benton John (Bertha) emp JSADiv h 16 Riverview ter
—Stuart J clk AGS&Bros Front h at Spfd
Benway Clifford B (Alphonsine) rem to Holyoke
—Donald R in US Army r 19 Lucretia av Will
—Earl R clk Holyoke r 19 Lucretia av Will
—Floyd A in US Navy r 19 Lucretia av Will
—Mabel E wid Henry H h 19 Lucretia av Will
Berard Fred (Florence M) painter Spfd h 7 Dartmouth Ald
—William E (Virginia M) oiler USRCo h (3) 67 Belcher CFalls
Beraud John mach Spfd r 39 Alvord av CFalls
Berestka Stephen A license commission City Hall and ins and real est (5) 38 Center h 57 Academy
Berg Harold R rem to E Longmeadow
—Margaret A Mrs supv Spfd r 28 Chateaugay CFalls
—Minnie cashier 110 West h at Spfd
Bergamini Anna L Mrs mach opr r 19 Ellen av
—Louis J (Anna M) setupman Spfd r 248 Hampden
Berger Blanche C insp E Longmeadow r 250 McKinstry av Ald
—Charles T (Ida) painter h 34 Marcelle Ald
—Earl (Louise) in US Army r 38 Linden CFalls
—Edmond W (Angelina) painter 750 McKinstry av Ald h do
—Edmund J (Mildred P) painter r 741 McKinstry av Ald
—Martha C gunwkr r 750 McKinstry av Ald
Bergeron Adolph J (Cora A) valvewkr h 39 Dallaire av Ald
—Albert in US Army r 298 Chicopee
—Alexandrine wid George r 142 Muzzy CFalls
—Alfred F (Helen M) grinder h 142 Muzzy CFalls
—Alfred J (Eva A) supv USRCo h 23 Thaddeus CFalls
—Alice Mrs r 85 Hampshire F
—Arthur in US Army r 164 Front
—Arthur L (Yvette) mach opr JSADiv h 34 Royal F
—Cora warper Holyoke r 19 Lafayette Ald
—Delia M Mrs mach opr h 21 Ferry Will
—Edward A (Yvonne A) troubleshooter JSADiv h 837 McKinstry av Ald
—Emile C (Beatrice) foreman E Spfd h 759 Grattan Ald
—Fernande mach opr 621 Grattan Ald r 67 Edward Ald
—Gabrielle P Mrs clk City Auditors office r 1003 Chicopee Will
—George (Rosanna) expressing 189 Center h do
—George (Viola) emp JSADiv h off Granby rd Ald
—George D (Mary A) radiowkr ESpfd h 755 Grattan Ald
—Gerard O (Viola A) chauf Holyoke h Harding
—Henry Z truckers helper Holyoke r Harding
—Jean sportsgoodswkr AGS&Bros r 86 Chapel Ald
—Joseph r 91 Rivers av Will
—Joseph A (Irene L) (Montgomery Street Garage) 510 Montgomery CFalls h do
—Joseph E (Leontine) mach opr h 86 Chapel Ald
—Joseph P (Alexina) polisher E Longmeadow h 63 Ohio av Will
—Lawrence N (Yvonne G) bartender 149 Dale Ald h 932 Grattan Ald
—Lydia M wid Joseph A r 58 Dickinson Ald
—Odias C (Blanche A) mach Spfd h 189 Center
—Oscar J in US Army h 58 Dickinson Ald
—Paul M (Oglore M) setupman JSADiv h 67 Edward Ald
—R Roland in US Army r 932 Grattan Ald
—Rena R winder E Spfd r 23 Thaddeus CFalls
—Rene P (Bertha) mach adjuster Spfd h 39 Tremont
—Richard in US Navy r 32 Grove CFalls
—Romeo J (Amelia M) insp E Longmeadow h 91 Rivers av Will
—Romeo N (Flora C) in US Navy h 183 E Main CFalls
—Theodore J in US Army r 189 Center
—Theresa mach opr 621 Grattan Ald r 67 Edward Ald
—Victoria wid Joseph rem to New Bedford
—Yvonne Mrs emp USRCo h 30 Grove CFalls
Bergevin Edward (Laurette L) emp USRCo h 12 Thaddeus CFalls
Bergio John J (Catherine A) emp JSADiv h 276 E Main CFalls
Bergquist Clifford A (Roselena M) eng JSADiv h 61 Monroe CFalls
Berkhan Agnes B wid Adolph r 37 St Jacques av F
—Paul E lithographer's helper Holyoke h 37 St Jacques av F
Berkowitz Charles J (Helen T) in US Army h 35 Chicomansett Village Will
Bernard Antoine died May 3 1943 age 82

**BERNARD**
—Basil J (Beatrice B) foreman rear 61 Grove CFalls h 7 Lester CFalls
—George J (Marguerite E) purchasing agt 939 Chicopee Will h at Holyoke
—George L insp Spfd r 9 Blanche Will
—Henry carp h 348 Hampden
—Joseph (Alice) in US Navy r 41 Asinof av
—Joseph C (Helen M) tiremkr USRCo h 102 Muzzy CFalls
—Joseph C Jr mach opr AGS&Bros r 102 Muzzy CFalls
—Lauretta Mrs assembler 165 Front r 74 Charles CFalls
—Mary M wid Harvey A h 16 Erline Will
—Pelerina wid Louis h 9 Blanche Will
—Raymond A (Rita R) mach opr h 160 Shephrd Will
Bernardos Joseph Jr (Julia) in US Navy r 93 Hilton CFalls
Bernash Armand J (Cecile R) in US Army r 24 Grape
—Edward J in US Navy r 78 Narragansett blvd Will
—Julia wid Joseph P h 78 Narragansett blvd Will
—Oscar J (Eva M) chauf USRCo r 78 Narragansett blvd Will
—Rene J mach MDFCo r 78 Narragansett blvd Will
Bernashe Alfred J (Mary L) diemkr MDFCo h 101 Narragansett blvd Will
—Fred emp MDFCo r 101 Narragansett blvd Will
Bernat John (Stella M) setupman Spfd r 222 Hampden
Berneche Emil air craftwkr r 32 Lucretia av Will
—Francis J (Grace C) sprayer E Longmeadow h 352 New Ludlow rd F
—Robina wid Emery h 32 Lucretia av Will
—Rose wid Frank rem to Holyoke
—Wilfred J (Eugenie M) h 830 Chicopee Will
Bernier Alphonse (Victoria) coremkr Spfd h 15 Margaret Will
—Brexa wid Joseph r 107 South
—Clara insp 165 Front CFalls r 736 Chicopee Will
—Edmond J (Jane C) mach opr h 90 Cochran Falls
—Edna L checker Holyoke r 15 Margaret Will
—Edward J D (Rita) physicist Maryland r 769 Chicopee Will
—Emile M in US Army r 55 Bonner Will
—Herman J F mach opr JSADiv r 53 Charles CFalls
—Joseph (Celina M) papermkr Spfd h 769 Chicopee Will
—Mario A (Claire) welder Haarmann Steel Co h 55 Bonner Will
—Maurice J (Lillian D) maintenanceman USRCo h 201 Dale Ald
—Napoleon L (Grace C) foreman Spfd h 19 Dresser av
—Ovide J (Alexina A) mach opr h 31 Mary Ald
—Raymond A rem to Nashua NH
—Sarah R wid Leo O h 53 Charles CFalls
—The apts 769 Chicopee Will
Berouard Jerome J (Florence) mach Eastern Etching & Mfg Co h (9) 83 Belcher CFalls
Berrouard Levi J (M Louise) emp 141 E Main CFalls h 17 Stebbins Ald
Berry Francis M (Annie E) mach Spfd h 41 Ames av
Berterdo Louis (Vivian M) in US Army r 30 Broadway CFalls
Berthiaume Aime (Blandine) molder Indian Orchard h Taft av Will
—Annette A clk Holyoke r 1060 Chicopee Will
—Edmond h 1060 Chicopee Will
—George A grinder r Taft av Will
—Vealda r 552 Britton F
Berthiume Francis (Jeannette) emp MDFCo h 136 Amherst
Bertrand Alphonse (Marion) rem to Spfd
—Claire L comptometer opr CMCorp r 4 Chapel Ald
—Edmond I (Evelyn M) cabinetmkr Spfd h 4 Chapel Ald
—Jack W (Lillian M) in US Army h 26 Sergeant av (Sheridan Circle) CFalls
—Roger G (Fabiola C) in US Navy r 4 Chapel Ald
Berube Alice r 11 Ann F
—Edgar B (Mildred B) printer Holyoke h 753 Chicopee Will
—Joseph (Emila P) carp Spfd h 14 Bonner Will
—Joseph M carp h 11 Ann F
—Leon (Delia A) maintenanceman State Police h 27 Plymouth Ald
Berubey Leroy A (Nancy R T) mach Spfd h 256 Meadow Will
Besserer Percy L (Theresa L) fireman's helper Holyoke h 26 Hampshire F
Bessette Antoine h 53 Whitman Will
—Antonio C (Margaret) clk PO h 34 Rivers av Will
—Armand R (Irene A) polisher C F Church Mfg Co h 55 Whitman Will
—Ernest S (Lucy A) rem to Spfd
—Gerard A (Reta V) clk 653 Grattan Ald h 54 Providence Ald
—Harvey V R forger E Spfd r 53 Whitman Will
—Henry G (Rita L) mach Holyoke h 26 Nassau Will
—Julia M wid Alphonse r 34 Maple CFalls
—Philip H (Angelina M) roller B F Perkins & Son Inc h 33 Fairmont Will
—Raoul U (Margaret) bartender h 872 McKinstry av Ald
—Rosario A in US Army r 36 Trilby av Ald
—Ulric L carp h 36 Trilby av Ald
Best William G (Juanita S) in US Army h 110 Chicomansett Village Will
Bester Anthony r 820 Front CFalls
Bethel Charles H Jr (Helen C) aircraft mech Westover Field h 67 Central av (Sheridan Circle) CFalls

Bethune Alberta B comptometer opr Spfd r 67 Main CFalls
—Eva M key punch opr AGS&Bros r 67 Main CFalls
—Johanna wid Joseph r 501 Broadway CFalls
Betournay Alfred P (Violet R) mach Spfd h 91 Rolf av Ald
—Blanche C mach opr r 954 Grattan Ald
—Gertrude R married Ralph Nadeau
—Henry G in US Navy r 954 Grattan Ald
—Joseph (Alma) mach Spfd h 954 Grattan Ald
—Roger P (Claire) mach B F Perkins & Son Inc h 5 Zoar av Ald
—Roland J rem to Connecticut
Bettgenhauser Paul F (Mary) heat treater Spfd h 62 Pine CFalls
Bettigole Alfred W asst District Attorney and lwyr (Allen Yerrall & Bettigole) (214) 48 Center h at Spfd
—Louis (Lillian) pocket billiards and cigars 20 Spfd h 64 Center
Betz Edward L Jr (Helen W) time study man CMCorp h 297 Broadway CFalls
Beulah Baptist Church 993 Chicopee Will
Beyer Oscar E (Elizabeth M) h 44 Irene Will
Bialas John (Aniela) rest 81 Main CFalls h 93 Hilton CFalls
—Virginia clk USRCo r 93 Hilton CFalls
Bialek Bertha mach opr r (1) 71 Belcher CFalls
—John in US Army r 433 E Main CFalls
—Michael J (Mary) coal 191 E Main CFalls h do
—Pawel (Francisaka A) emp USRCo h 433 E Main CFalls
—Sophie E wid Walter h (1) 71 Belcher CFalls
Bianchi Arthur (Emma) r 248 Exchange
—Emma Mrs press helper MDFCo r 248 Exchange
Bibeau Arthur B (Delia D) treas Holyoke h 49 John Will
—Joseph grocer 832 Chicopee Will h at Holyoke
—Lucille R steno Spfd r 34 Margaret Will
—Rosario A (Lillian C) draftsman Spfd h 34 Margaret Will
—Thercile died Aug 19 1943 age 88
Bick Edward W emp JSADiv r Newell Will
—Joseph emp JSADiv r Newell Will
—Joseph M (Katherine) h Newell Will
—Rudolph in US Army r Newell Will
Bickel Robert A (Flora A) insp MDFCo h 70 Walnut CFalls
Bidus Alphonse S in US Army r 21 Butler av CFalls
—Stanley (Mary C) h 21 Butler av CFalls
Bieber Amelia L steno B&M Chicopee Will h at Holyoke
Bieda Anna M tchr 180 Broadway CFalls r 123 Wheatland av CFalls
—John A (Helen F) assembler h 50 Wheatland av CFalls
—John M in US Army r 49 Middle CFalls
—Joseph S (Frances F) clk Spfd h 50 Bonneville av
—Josephine A packer USRCo r 123 Wheatland av CFalls
—Michael L radios 57 Market CFalls r 68 Court CFalls
—Stanley J in US Army r 49 Middle CFalls
—Wojciech (Apolonia L) mach opr JSADiv h 123 Wheatland av CFalls
Biedron Joseph r 820 Front CFalls
Biedrzycki Raymond F (Katherine R) in US Army r 47 Madison CFalls
Biegarski Henry R emp USRCo h 24 Chestnut
Biehler Mary wid Xavier h 138 Skeel Will
Biela Anthony J (Kathryn P) in US Army h 8 Washington CFalls
Bielanski Chester r 219 Saratoga av
—Edward in US Army r 28 Spruce
—Frank J (Mary) driller Chicopee h 28 Spruce
—Julia wid John h 219 Saratoga av
—Michael J filer Spfd r 79 Mellen
—Sally clk Spfd r 79 Mellen
—Sophie emp 165 Front r 219 Saratoga av
—Stanley in US Navy r 219 Saratoga av
—Stanley (Zofia) carp Holyoke h 79 Mellen
—Stephen (Mary) mach Spfd h 87 School
Bielaski Michael J in US Army r 365 E Main CFalls
Bielawa Joseph (Stella Z) finisher Spfd h (5) 49½ Exchange
Bielin Martin r 820 Front CFalls
—Mieczyslaw J (Sophie) emp CMCorp h 97 Hilton CFalls
—Walter J emp JSADiv r 85 Hilton CFalls
Bielizna Frank L r 84 Grove CFalls
—Henry S in US Army r 84 Grove CFalls
—Salomea H wid Peter J h 84 Grove CFalls
—Stella gunwkr r 84 Grove CFalls
—Stephen A (Mildred B) supv JSADiv h (9) 33 Linden CFalls
—Walter W emp USRCo r 84 Grove CFalls
Bielniak Karol r 820 Front CFalls
Bielski Adam J (Eva M) mach E Spfd r 841 McKinstry av Ald
—Frank J (Emelia S) h 841 McKinstry av Ald
—Frank S (Stella T) mach E Spfd h 83 Maple CFalls
—John (Ida) tiremkr USRCo h 1 Emerson Will
—Olen A (Emilia B) city clk City and sec-treas Polish National Credit Union 228 Exchange r 248 Spfd
Bienbenue Norman R (Rose M) press opr MDFCo r 148 Front
Bienvenue Albert J in US Army r 145 Rolf av Ald
—Alexander J (Mary A) cutter Holyoke h 145 Rolf av Ald
—Alice gunwkr r 96 Meadow Will
—Armand (Regina) emp AGS&Bros h 39 Chicopee
—Arthur L (Regina) millwright JSADiv h 89 Wilson av
—Brian J (Blanche) carp Holyoke h 96 Meadow Will

—Donald chauf Holyoke r 946 Chicopee Will
—Doris r 946 Chicopee Will
—Ernest in US Army r 39 Chicopee
—Gerard L (Aline M) assembler h 108 Chicopee
—Hector J (Rita E) in US Marines h 23 Lee Ald
—Hector V died Sept 29 1943 age 59
—Joseph E (Mary E) h 25 Walter Will
—Leon J in US Navy r 145 Rolf av Ald
—Louis (Anna L) mach opr h 394 Chicopee Will
—Paul L in US Navy r 145 Rolf av Ald
—Raoul L (M Rose) carp Holyoke h 946 Chicopee Will
—Raymond R in US Army r 39 Chicopee
—Rene in US Army r 96 Meadow Will
—Rita S tool crib atdt Spfd r 39 Chicopee
—Roger H in US Army r 394 Chicopee Will
—Roland A in US Navy r 145 Rolf av Ald
—Yvette R clk USRCo r 96 Meadow Will
Biernacki Frank L (Mary K) mach opr h 22 Chatham
—Ignacy B mgr 37 Grove CFalls r 36 do
—John (Anna M) tiremkr USRCo h 22 Chatham
—Martin J (Katherine M) emp 727 Front h 155 Belcher CFalls
—Mary mach Spfd r 22 Chatham
—Mikolos r 820 Front CFalls
—Stanley J in US Navy r 22 Chatham
—Walter A (Rose K) solderer Spfd h Chester n Chatham
Biernat Estelle C nurse Hartford Conn r 81 Austin
—George K h 81 Austin
—Lucien W C in US Army r 81 Austin
—Lucille clk Spfd r 81 Austin
—Stanley (Stephania J) in US Army r 43 VanHorn
Bierowka Helen mach opr TBCo r 41 Blake CFalls
—Jennie emp TBCo r 41 Blake CFalls
—Joseph in US Army r 41 Blake CFalls
—Josephine S wid John J emp CMCorp h 41 Blake CFalls
—Leo in US Army r 41 Blake CFalls
—Mieczyslaw in US Army r 41 Blake CFalls
—Theodore J in US Army r 41 Blake CFalls
Bierowski Stanley A (Yvonne D) chauf h 94 Grove CFalls
Bifield Mary R Mrs h 296 Front
Bigda Alphonse in US Army r 72 Walnut CFalls
—Andrew A (Josephine M) clk 15½ Church CFalls h 79 Huntington av CFalls
—Anthony J (Catherine M) tiremkr USRCo h 72 Walnut CFalls
—Apolonia wid Jan h 106 Muzzy CFalls
—Celia A mach opr 165 Front r 31 Elliot av CFalls
—Charles (Katherine) h 79 Spfd
—Clara assembler r 57 State Will
—Edna emp 165 Front r 31 Elliot av CFalls
—Edward P mach opr r 31 Elliot av CFalls
—Evelyn mach opr 165 Front r 31 Elliot av CFalls
—Frances G beauty shop 79 Spfd r do
—Frank r 279 E Main CFalls
—Helen mach opr r 127 Belcher CFalls
—Jennie clk Westinghouse r 72 Walnut CFalls
—John S (Violet C) mach USRCo h 27 Bemis av CFalls
—Joseph (Mary A) rubberwkr USRCo h 15 Gilmore
—Joseph J (Stella B) loomfixer CMCorp h 37 Pearl
—Josephine A clk City Almoners office 274 Front r 79 Spfd
—Kazimer (Veronica) emp CMCorp h 127 Belcher CFalls
—Martin emp 727 Front h 48 Grove CFalls
—Mary A Mrs beauty shop 15 Gilmore r do
—Michael J in US Army r 79 Spfd
—Michael P (Anna A) clk Polish National Home Assn Inc h 31 Elliot av CFalls
—Mieczyslaw J emp USRCo r 106 Muzzy CFalls
—Stanley F (Rose) mach E Spfd h 88 Wheatland av CFalls
—Stanley J (Valeria) benchwkr Spfd h 65 Bonneville av
—Stella H hairdresser 79 Springfield r do
—Stephen (Jane) in US Army h 66 Middle CFalls
—Tadeusz J r 106 Muzzy CFalls
—Viola P wrapper 727 Front CFalls r 48 Grove CFalls
—Walter J assembler r 106 Muzzy CFalls
Bigelow Roland E mgr 928 Chicopee Will h at Holyoke
Bigos Celia M gun insp Spfd r 122 Carew CFalls
—Edward E in US Army r 123 Carew CFalls
—Florence M insp r 123 Carew CFalls
—Jennie T winder r 122 Carew CFalls
—Jozef (Marya) emp TBCo h 122 Carew CFalls
—Lucian M in US Army r 123 Carew CFalls
—Pawel (Anna A) caretaker Spfd h 123 Carew CFalls
—Raymond in US Army r 122 Carew CFalls
—Stanley (Anna) mach opr h 299 Sheridan CFalls
—Stella M emp AGS&Bros r 145 Belcher CFalls
Bijasz Malgarzata wid Marcin r 170 Chicopee
Bilecki Jennie A clk 52 Center h at Indian Orchard
Bilek Edward J (Jessie A) mach Spfd h 69 Chicomansett Village Will
Bill George A (Anna A) sta fireman AGS&Bros h 283 Center
Billadou Felix L (Rose L) emp JSADiv h 146 E Main CFalls
Billiel Addie M Mrs emp Chicopee Infirmary h 13 Felix Ald
—Arthur U barrelwkr r 13 Felix Ald
—Charles E (Vita) in US Army h 49 Trilby av Ald
—Doris R housewkr r 13 Felix Ald
—Roderick in US Army r 13 Felix Ald
—Viola M insp E Spfd r 13 Felix Ald
Bills Arthur H mach opr h 62 Dwight
—Frederick E in US Army r 32 Highland av
Billy Honore J (Aldora M) mach opr h 16 Maple CFalls
Bilodeau Arthur J (Rita P) mach opr h 60 Cote av Ald
—John B (Annette M) emp B F Perkins & Son Inc h 928 Granby rd Ald
—Napoleon r 28 Cochran CFalls
—Napoleon J h 5 East CFalls
—Walter trucker JSADiv r 35 Grove av CFalls
Bilsbarrow Walter (June P) chef Spfd h 80 Cochran CFalls
Bineault Alexander P (Eva A) tiremkr USRCo h 117 Court CFalls
Binyon Colin B in US Army r 207 Broadway CFalls
—Joseph A (Mary C) eng Spfd h 207 Broadway CFalls
Bird Clifton F (Alice N) fireman CFD r 94 Nonotuck av
—Wellington G died July 25 1943 age 69
Biron Alexander H (Florence M) stockman JSADiv h 928 Grattan Ald
—Lawrence H drop forger MDFCo r 928 Grattan Ald
—Roland J (Lula) emp AGS&Bros h 178 Chicomansett Village Will
Birrell Joseph M (Helen E) mach USRCo h 19 Butler av CFalls
Birse Lillian S clk AGS&Bros Front h at Spfd
Bisaillon Zoel E (Vera C) rem to Northampton
Bischoff Henry J (Emma A) h 94 Walter Will
Biscoe Alma E wid Andrew h 311 Chicopee
Bishop Celia M wid Harry W cook 115 Hampden h 52 Roosevelt av
—Delima R wid Leon B repr 165 Front CFalls h 215 Meadow Will
—Edgar mach E Spfd r 52 Roosevelt av
—Harold R (Maxine E) storekpr AmBCorp h 7 Curtiss dr
—Harry P (Germaine V) mach Holyoke h 46 Chicomansett Village Will
—Leon A (Jeannette) grinder AGS&Bros r 215 Meadow Will
—Maurice mach opr JSADiv r (13) 29 Church CFalls
—Myron W h 34 Britton F
—Myron W Jr in US Army r 34 Britton
—Ralph (Lucille) driver 9 Coburn Will h 198 Chicomansett Village Will
Biskup Frank W (Sophie A) bartender 142 Cabot h 75 Grape
—Stanley J (Philomena) in US Navy h 194 Grattan CFalls
Bissell Karl pres Hampden Brewing Co N Chicopee n depot Will h at Suffield Conn
Bissland James H (Elsie C) eng Spfd h 193 Moore
Bisson Dorilda F packer AGS&Bros r 3 Myrtle
—Irenee (Rose) assembler h 50 George Will
—Jessie J insp Spfd r 37 Myrtle
—Joseph A in US Navy r (6) 79 Belcher CFalls
—Joseph C (Elodia) insp JSADiv h (6) 79 Belcher CFalls
—Lucy wid Zepherin J h 37 Myrtle
—Philip (Regina) plumber emp 252 Exchange h 47 Wayfield av
—William A trimmer AGS&Bros r 37 Myrtle
Bissonette Charles H (Ceceila A) baker Spfd h 37 Providence Ald
—Emile H mech Chicopee r 37 Providence Ald
—Lorraine O shipping clk JSADiv r 37 Providence Ald
—Rita I r 37 Providence Ald
Bissonnette John B watchman AGS&Bros h 24 Hilton CFalls
Bitowski Charles C (Stanislawa) (Center Pharmacy) 46 Center h 68 Fairview av
Bizon Agata S Mrs pres Health Bread Bakery Inc 90 Muzzy CFalls r 92 do
—Bertha A chauf 92 Muzzy CFalls r do
—Bronislaw B in US Army r 92 Muzzy CFalls
—Edward J in US Army r 96 Muzzy CFalls
—Jane bkkpr JSADiv r 124 Whitin av
—John (Aniela) emp JSADiv h 124 Whitin av
—John (Stella H) emp MDFCo h 96 Muzzy CFalls
—John J (Zofia K) in US Army h 66 Ames av
—Ludwik P (Agata S) treas Health Bread Bakery Inc 90 Muzzy CFalls h 92 do
—Mary P press opr 165 Front h Valier av Ald
—Max J in US Navy r 96 Muzzy CFalls
—Stanley in US Army r Valier av Ald
—Telophiel (Anna H) setupman Holyoke h 165 Chicopee
Black Ernest (Bernice A) in US Army h 14 Curtiss dr
—Marion L chief opr TelCo r 60 Sherman av
Blackburn Charles R (Charlotte S) in US Army h 52 Sergeant av (Sheridan Circle) CFalls
Blad Catherine M packer Spfd r 346 Center
—Joseph (Zofia) mixer USRCo h 346 Center
—Stella J packer Spfd r 346 Center
Blain Alexander h Cherryvale F
—Alexander E r Cherryvale F
—Armand A (Anne-Marie) mech Holyoke h 36 Celestine Will
—Emilie wid Joseph r 652 Chicopee Will
—Fernan (Priscilla) rem to Connecticut
—Frederick G (Mary) metalwkr h 48 Charpentier blvd Will
—Leodore P (Anna M) rem to Connecticut
—Raymond H (Loretta M) miller JSADiv h 72 Trilby av Ald
Blaine Henry mach AGS&Bros r 12 Denette Ald
—Joseph F (Dora M) mach opr JSADiv h 805 Chicopee Will
—Moise (Philomena) r 12 Denette Ald
Blair James W (Doris B mach opr W Spfd h (5) 85 Providence Ald
—Richard M (Doris L) in US Navy r 239 Carew CFalls
—Wilfred in US Army r 183 Meadow Will
Blais Adrian C (Margaret R) gunsmith JSADiv h 909 Grattan Ald
—Albert J (Evelina A) emp city h 8 Riverview pl Will
—Alexandrina wid Honore J h 15 Mary Ald
—Alfred (Maria B) papercutter Holyoke h Mary Ald
—Anna B wid Frank J r 150 Front
—Antoine E (Anna J) emp B F Perkins & Son Inc h 728 Chicopee Will
—Genevieve G Mrs clk USRCo r (4) 22 Marcelle Ald
—Hildege J emp JSADiv and mgr 638 Chicopee Will h 901 Grattan Ald
—Homer G (Florence M) rem to Spfd
—Marshall W (M Irene) rem to NY
—Raymond (Maureen M) in US Navy r 81 Church CFalls
—Roland W (Bertha J) assembler h 42 High CFalls
—Wilfred L P (Genevieve G) printer Spfd r (4) 22 Marcelle Ald
—William J setupman JSADiv r 15 Mary Ald
Blake Mary A tchr 115 Hampden r 229 Grove CFalls
—Michael J (Mary C) h 229 Grove CFalls
Blanan Gertrude L emp 165 Front CFalls r 89 Taylor CFalls
—Robert A (Albina C) mach h 89 Taylor CFalls
—Robert P in US Navy r 89 Taylor CFalls
Blanchard Albert A (Beatrice I) foreman Spfd h 146 Broadway CFalls
—Albert J steam fitter AGS&Bros h 32 Pearl
—Anita H steno JSADiv r (4) 22 Marcelle Ald
—Anna wid Henry M janitor C Public Schools h 15 W Main CFalls
—Armand in US Army r 487 Chicopee Will
—Armand G (Yvonne A) mach Spfd h 173 Columba CFalls
—Cecile L Mrs h 25 Rolf av Ald
—Clesson W (Catherine A) in US Army r 328 Grattan CFalls
—Dorilla L filler CMCorp r 15 W Main CFalls
—Eddie A (Doris A) mach Westover Field h 61 Fuller CFalls
—Edward (Bertha) chauf h 556 Arcade Ald
—Edwardina M J wid Theophile C h (4) 22 Marcelle Ald
—Eileen emp USRCo r 7 East CFalls
—Ernest P in US Army r 74 Maple CFalls
—Eugene C yardman CMCorp r 15 W Main CFalls
—Francis A (Nora J) in US Army h 77 Elm
—George A (Jane L) paperwkr Spfd h 4 Burton
—George S (Emma) mach opr JSADiv h 487 Chicopee Will
—Georgiana F wid Cyril J h 74 Maple CFalls
—Gerard R in US Navy r 74 Maple CFalls
—Helen T wid Alfred B h (A3) 12 Chapman
—Henry T (Yolanda R) emp NE Container Co h (2) 85 Providence Ald
—Jean B died Nov 2 1943 age 55
—Joseph H (Ethel A) emp City h 146 E Main CFalls
—Joseph N (Rose C) in US Army h (6) 22 Marcelle Ald
—Lara housekpr r 333 Chicopee
—Leo J in US Army r 14 Chestnut
—Marie L wid Jean B h 14 Chestnut
—Maurice J in US Navy r 74 Maple CFalls
—Olive P married Henry Duval
—Omer (Eva) baker h 7 East CFalls
—Ovila H toolmkr Spfd h 149 Grattan CFalls
—Raymond L in US Army r 14 Chestnut
—Raymond N (Irene C) emp JSADiv h 34 Hearthstone ter CFalls
—Regina r 27 Bemis Will
—Rejane insp Spfd r 487 Chicopee Will
—Richard A (Edna M) in US Navy h 621 Grattan Ald
—Wilfred R (Anna T) in US Army r 78 Taylor CFalls
—William H (Helen A) mach JSADiv h 39 East CFalls
—William T (Bertha A) elec E Spfd h 65 West
Blanchette Albert J (Simone R) fireman CFD h 196 Spfd
—Alexander Jr (Estelle B) paperboxmkr Holyoke h 108 Montcalm F
—Angelina M wid Frank J h 10 Canal
—Armand O (Rhea M) toolmkr r 86 Pine CFalls
—Earl J (Irene B) repairman E Longmeadow h 9 Chapel Ald
—Edward P (Lucianne C) carp Westover Field h Burnett rd CFalls
—Elzear I mach opr 165 Front r 2 Spfd
—Frank J Jr in US Army r 10 Canal
—Henry A (Beatrice C) mach opr USRCo h 216 E Main CFalls
—Joseph (Malvina) r 34 Ross av F
—Leopoldine wid Clodimir h 278 Britton F
—Lucille B clk Holyoke r 278 Britton F
—Muriel M married Charles Forant Jr
—Richard A in US Navy r 196 Springfield
—Roland E in US Army r 10 Canal
—Roland L brakeman B&M r 278 Britton F
—William F (Amanda) in US Army h 17 Curtiss dr
Blanchfield Paul E (Frances M) emp B&M h 320 Spfd
Blaney Edward J in US Army r 114 Rivers av Will
—James E (Mary G) h 114 Rivers av Will
Blascak Philip A (Mary E) rem to E Longmeadow
Blaszak Edward L (Katherine) in US Army r 278½ E Main CFalls
Blazejowski Bertha A Mrs press opr AGS&Bros r 20 Henshaw CFalls
—Thomas F (Bertha A) press opr AGS&Bros h 20 Henshaw CFalls
Bleasius Francis G (Ella) in US Army r 245 Grattan CFalls
—Frank (Aldora) h 245 Grattan CFalls
Bledsoe Russell E (Jeanne O) rem to Ohio
Blevin Charles C (Olive S) eng Westover Field h 276 Chicomansett Village Will

Blicharz Antoni (Katarzyna F) weaver CFalls h 182 Chicopee
—Edward in US Army r 182 Chicopee
—Helen M housewkr r 182 Chicopee
—Louise housewkr r 182 Chicopee
Blondek Felix W in US Army r 46 Front
—John S in US Army r 46 Front
—Mary C emp 165 Front r 46 do
—Michael S r 46 Front
—Rose coil repr 165 Front r 46 do
—Wojcieck (Katarzyna E) h 46 Front
Bloniasz Andrzej J (Jozefa M) frame tender Holyoke h 15 Coolidge rd
—Frederick A (Christine E) packer Spfd h 480 Front
—Jennie C married Walter Marczyk
—Julian F (Pauline C) press opr MDFCo h 24 Gardner rd
Bloom Albert L (Pauline T) rem to Spfd
Blue Casper W (Nellie S) junk 390 Britton F h do
—Lottie M mach opr r 390 Britton F
—Room Cafe of CFalls Inc Matthew J Rybak pres Wojciech Rybak treas 21 Church CFalls
—Stanley r 81 Clark Will
—Walter in US Army r 390 Britton F
Blunt Ernest died May 3 1943 age 60
—Nettie wid Ernest h off Pendleton av Will
Bluteau Louis J (Rose M) carp Holyoke h 536 Britton F
—Raymond J (Alma C) in US Army r 582 Britton F
Blye Lincoln M (Helen E) insp Spfd h 176 Chicomansett Village Will
Blythe Benn (Edith S) clk JSADiv h 94 Grape
—Lillian F wid William A r 19 Elm
Boardman Joseph T (Florence M) ironwkr h 82 Monroe CFalls
Bobala Edward W slsman Spfd r 74 Dwight
—Henry (Anna) rem to Spfd
—Joseph (Emily) ins agt 48 Center h 17 Northwood
—Katarzyna wid Albert h 74 Dwight
—Ronald T in US Army r 170 Spfd
—Theodore F (Angeline B) ins agt Spfd h 170 Spfd
Bobek Charles A (Mary J) chauf h 61 Middle CFalls
—Emil J (Mary C) auto mech h 4 Lawrence rd
—Frank J in US Army r 53 West
—Henry P in US Army r 53 West
—Joseph S junk peddler r 53 West
—Michael E carrier E Spfd r 53 West
—Mieczyslaw J r 53 West
—Walerya wid Emil mach opr h 53 West
—Walter S r 53 West
Boberek Frank W in US Army r 54 Cabot
—Joseph r 54 Cabot
—Walter F in US Navy r 54 Cabot
—Wojciech floorman USRCo h 54 Cabot
Bobienski Helena wid Wladyslaw sls clk Spfd r 20 Chestnut
Bobola Albert W r 41 Jennings CFalls
—Chester L in US Army r 31 Ames av
—John W (Emma J) elecwkr E Spfd h 6 McKinstry av Will
—John W (Helen M) mach USRCo h 31 Ames av
—Martin J (Antonina) loomfixer Holyoke h 14 Linda av Will
—Max E (Lillian B) assistant foreman Spfd h 45 Providence Ald
—Max J in US Army r 31 Ames av
—Stanley W assembler r 41 Jennings CFalls
—Theodore F in US Army r 31 Ames av
Bobowski Frank (Kazmiera) prop The Fonfara Studio 235 Exchange h 181 Fairview av
Bochnia Alice P benchwkr Spfd r 481 Spfd
—Edmund in US Army r 13 Lawrence rd
—John r 820 Front CFalls
—Joseph (Helen) press opr MDFCo h 13 Lawrence rd
—Joseph J (Irene) welder E Longmeadow h 192 Meadow Will
—Marya K Mrs h 36 Park
—Sophie H packer Spfd r 13 Lawrence rd
Bock Edward (Eunice E) printer S Had r 30 Wiley av F
—Lena A wid F Bruno h Langevin av F
Boczar Albert W (Caroline A) slsman Spfd h 302 Center
—John L r 302 Center
Boduch Boleslaw h 21 Miller
—Boleslaw J r 29 Miller
—Felix B emp 1 Main r 13 Wawel CFalls
—Helen A clk Spfd r 13 Wawel CFalls
—Ignacy B in US Army r 21 Miller
—John T in US Marines r 21 Miller
—Lottie S presser 165 Front r 21 Miller
—Paul (Mary A) emp USRCo h 13 Wawel CFalls
—Roman (Margaret V) mach opr h 11 West
—Sophie M winder E Spfd r 13 Wawel CFalls
Bodzinski Helen B wid John h 49 Beverly Will
—Jane punch press opr r 49 Beverly Will
—Sophie G assembler AGS&Bros r 49 Beverly Will
Bodzioch Fred (Jane) in US Army r 2 Lawrence rd
—Joseph S in US Army r 2 Lawrence rd
—Stanislaw W weaver Holyoke h 2 Lawrence rd
Bogacz Jane mach opr r 48 Middle CFalls
—Julia wid Martin h 48 Middle CFalls
—Katherine wid Michael h 190 Montgomery CFalls
—Paul P conf 11 Church CFalls h (6) 78 Main CFalls
—Stanley J in US Army r 190 Montgomery CFalls
—Stephanie C insp JSADiv r 190 Montgomery CFalls
Bogadanowich Philip (Gladys M) in US Army r 19 Coolidge rd
Bogan John (Wanda) rem to Ohio
Bogdan Alice B married Frank Robak
—Anna M married Ernest W Garrett
—Elizabeth G married Edward Strycharz
—Florence C clk Indian Orchard r 140 Cochran CFalls

—Frances C tchr 40 Meadow Will r 140 Cochran CFalls
—John (Mary B) handyman CMCorp h 66 Middle CFalls
—Joseph J in US Army r 66 Middle CFalls
—Marek T (Caroline K) paperwkr Spfd h 140 Cochran CFalls
—Phyllis clk JSADiv r 140 Cochran CFalls
—Stanley in US Army r 66 Middle CFalls
Bogdanovick Frank (Olga) chauf h 33 Call Will
Boggio Joseph draftsman Haarmann Steel Co Meadow Will h at Holyoke
Bogusz John J (Rozalia G) mach opr h 239 Hampden
Bohaker James in US Army r 18 Church CFalls
—John R (Annie M) clk Greenfield h 45 William CFalls
—John R Jr r 45 William CFalls
Bohman Clifford H (Beatrice L) buyer AGS&Bros h 88 Rimmon av
Bohnak Peter A (Bertha M) busher MDFCo h 10 Ash
Boileau Adrian (Mona) rem to Holyoke
—Leopold P (Diana L) insp JSADiv h 564 Chicopee Will
Boisse Henry H (Annette A) clk Holyoke h 424 Chicopee Will
Boisselle Arcade J in US Army r 884 Chicopee Will
—Ephraim M (Alice) rem to Holyoke
—Jean B (Agnes M) tiremkr USRCo h 884 Chicopee Will
—Mary A gunwkr r 884 Chicopee Will
—Roland P cutter Spfd r 884 Chicopee Will
—Romeo J (Helen M) assembler h 12 Stebbins Ald
—William J (Gertrude S) dental mech Westover Field h 44 Sergeant av (Sheridan Circle) CFalls
Boissy Rene S (Cecile R) draftsman Spfd h 275 Chicomansett Village Will
—Rose A wid George died Oct 22 1943 age 76
Boistelle Alois (Adele) h 124 Walter Will
—Henry (Celina T) loomfixer Holyoke h 36 Call Will
—Marcel (Dorothy H) route slsman h 210 Skeel Will
Boisvere Henry J (J Irene) emp City h Pendleton av Will
Boisvert Adrien P (Elizabeth) mach opr JSADiv h 45 Bay State rd Ald
—Albert J h 64 Providence Ald
—Albert J Mrs (Alice M) died June 16 1943 age 56
—Albina housewkr r 30 Thomas Will
—Alexander A (Augusta W) carder B F Perkins & Son Inc h Wilmont Will
—Arcade S in US Army r 21 Nonotuck av
—Archie J (Pauline R) grinder JSADiv h Granby rd Ald
—Celanire wid Samuel A r 821 Chicopee Will
—Claire Mrs bkkpr 87 Albany r 25 Walton
—Constance Y rubberwkr USRCo r 21 Nonotuck av
—Delia C Mrs h 27 Walton
—Eugene J (Regina) barber Holyoke h 30 Thomas Will
—Felix H (Rose E) carp h 88 Felix Ald
—Frank J (Claire) in US Army h 25 Walton
—Henry J (Dorothy A) assembler h 18 Edward Ald
—Hervey A (Exilda F) barber Holyoke h 583 Chicopee Will
—J Antonio (Oniva) foreman Spfd h 861 Grattan Ald
—J Victor (Rhena) foreman Holyoke h 659 Grattan Ald
—Joseph H (Mary) h 103 Chapel Ald
—Laurier H (Thelma J) mach 874 Front h 264 Grattan CFalls
—Leo J (Patricia G) foreman Spfd h 116 Rivers av Will
—Lillian mach opr r 21 Nonotuck av
—Lillian M Mrs assembler 165 Front CFalls r 43 Whitman Will
—Marcel C in US Army r 103 Chapel Ald
—Napoleon C (Cora) emp PO h Granby rd Ald
—Ora B wid Aldamore E quiller Holyoke h 93 Meadow Will
—Richard in US Army r 30 Thomas Will
—Thomas E (June E) grinder JSADiv h 86 Cochran CFalls
—Ubald O in US Army r 103 Chapel Ald
—William Jr (Leonida) chauf Holyoke h 11 Blanche Will
—William J (Lucy) carp Holyoke h 21 Nonotuck av
—William O in US Navy r 21 Nonotuck av
Boivert Fleur B wid Joseph r 54 Chicomansett Village Will
Boivin Jennie E r 21 Granfield
—Joseph C (Emily H) mach opr h 63 Bonner Will
—Leo J (Sophie M) chauf Holyoke h 13 Brookline av Will
—Louis D in US Army r 21 Granfield
—Louis T tavern 61 Spfd h 21 Granfield
—Parmelia L r 21 Granfield
—Paul (Stephanie) mgr 61 Spfd h 84 do
Bojarski John J clk E Spfd r 962 Granby rd Ald
—Joseph h 962 Granby rd Ald
Boland Catherine C r 76 Chestnut
—Connie emp JSADiv r 11 Broadway CFalls
—Richard L h 76 Chestnut
Bolduc Adonia A (Eugenie E) toolmkr JSADiv h 90 Waite av CFalls
—Alfred W (Cordelia M) chauf 73 Austin h 199 Hampden
—Angelina M weaver Holyoke h 716½ Chicopee Will
—Anita P clk Spfd r 199 Hampden
—Arthur A (Josephine M) mach opr h 25 Nash Will
—Claudine coilwkr r 767 Chicopee Will
—Edmund J paper counter Holyoke h 724 Britton F
—Ernest in US Army r 23 Celestine Will
—Euclide (Irene) carp Holyoke h 23 Celestine Will
—Joseph H (Pearl L) auto mech Spfd h 218 Gilbert av

—Lionel in US Marines r 23 Celestine Will
—Loraine M bkkpr 945 Meadow r 199 Hampden
—Mathilda I weaver Holyoke r 716½ Chicopee Will
—Ovila (Emilda) auto mech Holyoke r 767 Chicopee Will
—Raymond D foreman Spfd r 90 Waite av CFalls
—Reginald in US Army r 767 Chicipee Will
—Rioux R in US Navy r 90 Waite av CFalls
—Russell E foreman Spfd r 90 Waite av CFalls
—Urgele in US Army r 767 Chicopee Will
Bolko Frank J (Mary A) toolmkr Spfd r 108 State Will
Bologa John C (Victoria C) molder's helper Spfd h 73 School
Bolton Arthur G asst mgr SRCo Plainfield at Spfd line h at Spfd
—Pelliam (Rosalind T) toolmkr Spfd h 191 Chicomansett Village Will
—Rosalind M clk USRCo r 191 Chicomansett Village Will
Bonatakis Bessie insp 165 Front r 556 Spfd
—Georgia Mrs mach 165 Front r 556 Spfd
—Mary insp Spfd r 17 Asinof av
—Michael (Sophie) mach Spfd h 556 Spfd
—Paul (Hariclia) emp JSADiv h 17 Asinof av
Bond Ida E Mrs h 113 Hendrick CFalls
Bondanek George r 820 Front CFalls
Bonett Ira A (Helen L) in US Army r 23 Rochester CFalls
Bonin Paul r 820 Front CFalls
Bonneau Abraham r 24 Hampshire F
—Charles H (Loretta M) fireman CFD h 755 Grattan Ald
—Ralph V (Cecile M) baker 31 Mary Ald h do
Bonnell Elwyn T rem to Washington DC
—Patricia E student r 53 Bonneville av
—Ralph I (Ann M) in US Army h 53 Bonneville av
Bonneville Ida A wid Albert A elec wkr ESpfd h 19 Mary Ald
—Roger in US Army r 19 Mary Ald
Bonti Tony (Dea E) emp city r 76 Norman Will
Bonville William E (Doris E) in US Army h 17 Curtiss dr
Boone Florence E r (16) 71 Belcher CFalls
Booth Albert E in US Army r 34 Tremont
—Albert E (Nora M) h 23 Leonard
—Albert E Jr (Helen C) foreman MDFCo h 34 Tremont
—Helen E student r 34 Tremont
—Isabelle Mrs r 19 Bonner Will
—Levi F (Jennie E) h 15 Elm
—Mary M married Graydon Dunlap
—Robert F (Margaret M) clk PO h 37 Roosevelt av
Boran Frank (Katarzyna) h off Fuller rd CFalls
Boratis Henry in US Army r 19 Indian Pk
—John J (Verna) clk 18 Church CFalls h 19 Indian Pk
—Wanda tchr 58 Sheridan CFalls r 19 Indian Pk
Bordeau Joseph (Dorothy) polisher h 264 Chicomansett Village Will
—Sadie Mrs h 163 East CFalls
Borek Antonina A wid Karol F h 48 Grove CFalls
—Bronislaw in US Army r 53 Alvord av CFalls
—Genevieve S meat trimmer Spfd r 44 Gilmore
—John r 820 Front CFalls
—Mary A insp Spfd r 48 Grove CFalls
—Mildred M r 48 Grove CFalls
—Peter (Stefania M) chauf r 53 Chestnut
—Tomasz W (Bertha A) chauf h 44 Gilmore
Borkowski Joseph A (Mary) mach opr Spfd h 23 Johnson av Will
—Joseph Jr in US Navy r 23 Johnson av Will
—Walter A P in US Navy r 23 Johnson av Will
Borlen Frank P (Mary L) insp Holyoke h 52 Ann F
Boron Bertha L winder r 398 East CFalls
—Frank P (Stella A) emp CMCorp h 11 W Main CFalls
—Irene A clk Spfd r 398 East CFalls
—Katherine wid Walter h 398 East CFalls
—Maryanna J wid Stanislaus J h 82 Center
—Mateusz (Katharzyna) wood cutter h 107 Exchange
—Thelma wid Peter r 69 East CFalls
Boronski Stanley J (Helen C) papermkr Holyoke r 21 Chicopee
Borosky Joseph (Katarzyna S) h 148 Center
Borowiec Adolf in US Army r 48 West
—Francis A (Irene A) instructor Spfd h 100 Hilton CFalls
—Frank J in US Navy r 62 Chicopee
—Genevieve emp JSADiv r 41 Elm
—Henry S in US Navy r 62 Chicopee
—Mieczyslaw F (Stella R) grinder h 80 Chestnut
—Raymond in US Army r 20 Gardner rd
—Stanley (Agnes K) tirewkr USRCo h 20 Gardner rd
—Stanley T (Helen N) clk 138 Cabot and mach Spfd h 39 Elm
—Stephen in US Navy r 62 Chicopee
—Thomas P (Helen T) h 41 Elm
—Wojciech (Rozalia) fireman JSADiv h 62 Chicopee
Borowski Stanley (Catherine S) mach opr r 33 School
Borucinski Frances B wid Vincent W h 130 Exchange
—Frances C clk Spfd r 7 Grandview
—Isabelle A wid Leon B emp 165 Front CFalls r 7 Grandview
—Josephine F r 130 Exchange
—Mary T r 130 Exchange
Borys Chester in US Marines r 153 Nonotuck av
—Frank A (Apolonia) (Borys Furniture Co) 14 Church CFalls h at N Wilbraham
—Frank J (Frances T) mach E Longmeadow h 209 Meadow Will
—Fred J in US Army r 153 Nonotuck av
—Furniture Co (Frank A Borys) 14 Church CFalls
—John (Victoria) grinder Spfd h 153 Nonotuck av

—Max J in US Navy r 153 Nonotuck av
—Stanley (Sophie) clk 14 Church CFalls h at N Wilbraham
—Stephen J in US Marines r 153 Nonotuck av
Borzek Benjamin (Helen C) millwkr Ludlow r 90 West
Boston & Maine Railroad passenger station Chicopee n Prospect Will and freight office Lower Front
Bostwick William F (Nellie D) City Collector City Hall and v pres-clk Chicopee Savings Bank 36 Center h 190 Nonotuck av
Boszkiewicz Zenon (Bertha) foreman CMCorp h 15 Gilmore
Botelho Chester (Mary A) doffer CMCorp h (15) 83 Belcher CFalls
Bottum Jonathan A (Margaret L) filer JSADiv h 194 Rolf av Ald
—Ray (Janet R) in US Army r 87 Madison CFalls
Bouchard Adrien J (Celina M) tinsmith Indian Orchard h 25 Felix Ald
—Albert N in US Army r 25 Felix Ald
—Alcide H (Evelyn M) welder E Spfd and (Sunshine Dairy) 23 Mt Royal CFalls h 41 Broadway CFalls
—Charles E (Lida A) h 23 Mt Royal CFalls
—Daniel J (Rita H) mail clk r 51 Trilby av Ald
—Francis R (Jacqueline M) mgr 489 Spfd h 209 Hampden
—Henry J (Aurore) wood finisher Spfd h 20 Riverview pl Will
—Joseph N rem to Spfd
—Leo G in US Army and (Sunshine Dairy) 24 Mt Royal CFalls r 23 do
—Leopold J (Cora H) tool grinder Eastern Etching & Mfg Co h 187 East CFalls
—Lida Mrs grocer 8 Maple CFalls r 23 Mt Royal CFalls
—Parmelia wid Zephir r 30 Mt Carmel av Will
—Theodore J (Pauline B) sprayer E Spfd and (Sunshine Dairy) 24 Mt Royal CFalls h do
—Yvonne R clk 8 Maple CFalls r 23 Mt Royal CFalls
—Zepherine h Homer F
Boucher Aldie L (Jeannette M) emp JSADiv h 25 Pine CFalls
—Alphage J (Cora M) emp USRCo h 5 East CFalls
—Armand O (Frances A) temperer Spfd h 27 Emerald
—Bruno (Sylvia) in US Army r 10 Canal
—Charles H (Della R) polisher h 76A Rivers av Will
—Christine wid Philip r 31 Pearl
—Donald (Evelyn) assembler r 13 Olivine Will
—Edward J (Hazel A) supv Spfd h 461 East CFalls
—Edward J (Irene A) jewelry repr and optician (25) 112 Main CFalls h 722 Chicopee Will
—Emiline A Mrs sorter Holyoke r 58 St Louis av Will
—Fernand N (Doris) welder Holyoke h 21 Artisan Will
—Harold A (Rose A) emp USRCo h 12 Walnut CFalls
—Herman O emp USRCo r 5 East CFalls
—Jeremiah J (Catherine A) h 71 West
—Joseph H (Clara) h 61 Main CFalls
—Lionel E (Loretta I) pattern designer Spfd h (6) 45 Dale Ald
—Mildred M waitress 90 Exchange r 8 Spfd
—Omer F (Lavina M) in US Navy h 106 Taylor CFalls
—Paul R (Claire O) heat treater L D Van Valkenburg Co h 198 College F
—Praxede J (Eva M) h 48 Providence Ald
—Yvonne F wid Frank J h 14 Charles CFalls
—Zarila wid Philias r Prospect F
Bouchier Frances emp 88 Main CFalls r do
Boudreau Agnes E insp Spfd r 64 East CFalls
—Amos P (Aldea R) gasoline 390 Grattan CFalls h 901 Granby rd Ald
—Arthur (Valeda) h 65 Cabot
—Dolphus (Jennie E) oiler JSADiv h 199 E Main CFalls
—Doris E mach opr r 199 E Main CFalls
—Florence M married Marion Kibbe
—Henry E (Madeline I) foreman MDFCo h 142 Rimmon av
—Henry G (Eva P) (Aldenville Laundry) 67 Edwards Ald h 932 Granby rd Ald
—Homer J (Stella A) mach opr h 591 E Main CFalls
—J Howard (Doris) in US Army r 64 East CFalls
—Joseph r 14 Lemay Will
—Joseph A h 521 E Main CFalls
—Joseph A Mrs (Marie) died Aug 24 1943 age 76
—Joseph N (Florence Y) in US Army h 33 Blake CFalls
—Napoleon C (Delia) h 140 Skeel Will
—Onesine P (Georgina) mach opr CMCorp h 31 East CFalls
—Philip E (Irene P) (Aldenville Laundry) 67 Edwards Ald h 932 Granby rd Ald
—Stanislas F (Euphemie M) h 65 Sullivan Ald
—Sylvan A (Mary J) carp Spfd h 64 East CFalls
Bouffard Alfred A in US Army r 96 Madison CFalls
—Zephyr J (Florina R) tiremkr USRCo h 96 Madison CFalls
Bougie Edward H h (215) 48 Center
—Joseph G (Emeria M) mach opr JSADiv h 81 Ducharme av Will
Boulais Charles E (Evelyn) mach adjuster Spfd r 12 Riverview pl Will
—John P (Palmira M) rem to Holyoke
Boule Martha clk 157 Cochran CFalls r 20 Hamilton CFalls
—Osias B (Alma A) mason h 20 Hamilton CFalls
—Robert J in US Army r 20 Hamilton CFalls
Boulerice Alexander (Jennie) loomfixer Holyoke h 899 Chicopee Will
—Angeline wid Moise r 71 Mary Ald
—Artemise wid Joseph h 148 Front
—Elie (Agnes) h 22 Perkins
—Helen R papermkr Holyoke r 899 Chicopee Will

—J Emanuel (Simone) in US Army r 8 Perkins
—Joseph laundrywkr 165 Front r 148 Front
—Moise A (Mabel B) miller W Hartford Conn h 336 New Ludlow rd F
—Urgel (Florina A) presser Spfd r 22 Perkins
Bouley Ludger J (Angenade) setupman JSADiv h 189 East CFalls
Boulton Mary B wid Charles H h 989 Chicopee Will
Bourassa Delmore W (Genevieve M) trucker Holyoke h 21 Coolidge rd
—Harold E (Anna) chief insp USRCo h 40 Coolidge rd
—Herman (Jeanne A) grinder Spfd h 12 Lawrence rd
Bourbeau Edward O (Albertine) mayor city of Chicopee City Hall h 28 Pendleton av
—Ernest A (Irene E) tinsmith Holyoke r 155 Forest Will
—George (Rose) buffer C F Church Mfg Co h 805 Chicopee Will
—Howard C in US Army r 155 Forest Will
—Joseph H (Louise M) route slsman Holyoke h 69 Pendleton av Will
—Joseph H Jr (Doris M) in US Army r 17 Plymouth Ald
—Margaret A wid Alfred r 805 Chicopee Will
—Raymond H (Vanda Y) foreman C F Church Mfg Co h 46 Rivers av Will
—Ronald J (Aurore Y) chauf city h 32 Pendleton av Will
—William J chauf Hampden Brewing Co r 48 Whitman Will
Bourbommais Raymond (Eleanor) emp WP&MCorp h 102 Chicomansett Village Will
Bourdeau Albert J (Cora D) insp Spfd h 63 Maple CFalls
—Alcide O (Edith R) mach Spfd h rear 205 Hampden
—Elmer A (Jane K) assembler Spfd h 59 Bell
—Emil A (Yvonne C) h 15 Franklin
—Jane K Mrs clk City Collectors Office r 59 Bell
—Yvonne C Mrs grocer 237 Hampden r 15 Franklin
Bourgault Dollard (Regina) elecwkr E Spfd h 636 McKinstry av Ald
Bourgeault George A (Annette E) assembler h 39 Percy Ald
—Rose wid J Oscar r 39 Percy Ald
Bourgeois Dennis S (Emma L) elecwkr E Spfd h 208 Carew CFalls
—Ephraim E mach opr r 78 Pine CFalls
—Felicite wid Arsenne h 78 Pine CFalls
—Leo J (Lillian) r 113 Hendrick CFalls
Bourget Anastasia wid Hilaire h 799 McKinstry av Ald
—Hilaire died Dec 19 1943 age 71
Bourgue Yvonne L emp CMCorp r 213 E Main CFalls
Bourguignon Alfred J (Mary A) painter r 585 McKinstry av Ald
—Henry J (Melvina E) tubewkr h 241 Grattan CFalls
—Joseph h 585 McKinstry av Ald
Bourk Philip A (Lena) mach Spfd h 12 LeClair ter
—Philip L in US Army r 12 Le Clair ter
Bournique Exilda M assembler AGS&Bros r 19 Summit av Ald
—Laura C emp JSADiv r 19 Summit av Ald
—Prosper F (Alice M) dropforger MDFCo h 19 Summit av Ald
Bourque Aime A (Alfreda J) clk 259 Exchange h 7 LeClair ter
—Albina wid Lorenzo P h 213 E Main CFalls
—Eugene E (Ella M) tool grinder AGS&Bros h 30 Nassau Will
—Gerard J in US Navy r 7 LeClair ter
—Lawrence H in US Army r 213 E Main CFalls
—Louis J (Leonie O) rem to S Had
—Norman A rem to S Had
—Ovila A (Aldea M) bus insp Holyoke h 892 Chicopee Will
—Rene A rem to S Had
—Vivian clk Holyoke r 892 Chicopee Will
Boursso Mae R r (B2) 12 Chapman
—Rose M wid Walter H h (B2) 12 Chapman
Bousquet Alphonse (Amelia) h 775 N Chicopee F
—Antonio J (Lily M) supv E Spfd h 195 Narragansett blvd Will
—Herbert H (Orana B) cook 90 Exchange h 38 Ducharme av Will
—Leonard A (Hazel C) mech Holyoke h 615 Britton F
—Leonel J (Eva) counter C F Church Mfg Co h 34 Charbonneau ter Will
—Noe J (Maryanne) grocer 205 Grattan CFalls h 195 do
—Raymond N (Berthe M) insp E Spfd h 246 Grattan CFalls
—Rene A rem to Holyoke
—Romeo (Frances R) stockchaser W Spfd h 90 Cochran CFalls
Bouthillier Armand J (Claire R) in US Army r 16 Erline Will
—Rene J (Mary) in US Coast Guard h 21 Adams Will
Boutin Albert J (Alvina M) emp City h 243 Chicopee
—Albert J (Barbara E) profiler JSADiv h Belmont Will
—Alfred J (Florida M) loomfixer CMCorp h 18 Dallaire av Ald
—Arthur J (Germaine V) mech W Spfd h 3 Fayette Ald
—Arthur J (Loretta A) foreman USRCo h 3 Lafayette Ald
—Caroline wid Etienne J h 33 Marcelle Ald
—Clement A in US Army r 76 Cote av Ald
—Eleanor R mach opr Spfd r 28 Tourtellotte av Will
—Emil J (Irene M) mach W Spfd h 629 McKinstry av Ald
—Francis carp Holyoke r 55 Worthington Ald
—George J in US Coast Guard r 243 Chicopee

—George J Jr in US Army r 28 Tourtellotte av Will
—George L (Mary A) elec welder Holyoke h 28 Tourtellette av Will
—Gilbert J in US Navy r 243 Chicopee
—Joseph shipper Holyoke r 33 Marcelle Ald
—Joseph E (Bertha M) carp Holyoke h 53 Nash Will
—Rita A clk CMCorp r 18 Dallaire av Ald
Bouton Arthur r 18 Church CFalls
Bouvier William J (Mary R) rem to Spfd
Bow Joseph L (Angeline) painter C F Church Mfg Co h 690 McKinstry av Ald
Bowe Mary T died Oct 1 1943 age 84
Bowen Charles W (Edna M) rem to Rhode Island
—Francis A (Dorilla M) in US Army h 86 East CFalls
—Katherine T wid Jeremiah F h 62 Wells av CFalls
—Kathleen T r 62 Wells av CFalls
—Louise B wid John M solderer 165 Front r 54 Sherman av
—Norma student r 95 Washington CFalls
—Peter D mach AGS&Bros r 62 Wells av CFalls
—Peter F (Anna R) lathe opr Spfd h 95 Washington CFalls
—Walter E Jr (Una M) assembler Indian Orchard h 43 Dallaire av Ald
—Warren (Helen) rem to Holyoke
Bower James G (Katherine A) carp h 28 Casino av
—John R (Adelle C) in US Navy h 34 Casino av
Bowler Anna M married Robert O'Connor
—Ellen C clk Indian Orchard r 79 Taylor CFalls
—John B in US Navy r 52 Taylor CFalls
—Marguerite V clk Indian Orchard r 79 Taylor CFalls
—Mary C clk AGS&Bros Front h at Spfd
—Maurice J (Katherine K) emp USRCo h 52 Taylor CFalls
Bowlin Mary J wid Avery h 65 Marble av
Bowlind Cornelius emp CMCorp h 88 Main CFalls
Bowman Adam Jr (Doris M) slsman Spfd h 133 Madison CFalls
—Robert A (Alene B) socialwkr Bureau of Old Age Assistance h 41 Lincoln CFalls
Boy see Bey
Boyce Kenneth M (May G) rem to Holyoke
Boyd James A r 48 Victoria pk CFalls
Boyer Fred (Salomina M) mach opr Holyoke h 198 Narragansett blvd Will
—see Poyer
Boyle Francis T (Eleanor O) in US Army h 29 Central av (Sheridan Circle) CFalls
Boylian Lucien O (Mary A) mach JSADiv h 36 Artisan Will
Bozek Agnes A wid Michael h 200 Center
—Anna E insp 165 Front r 59 Ellerton CFalls
—Bertha C assembler Westinghouse r 59 Ellerton CFalls
—Catherine B wid John J weaver CMCorp h 358 E Main CFalls
—Elizabeth M mach opr 165 Front r 80 Chestnut
—Frank in US Army r 80 Chestnut
—Jennie A married William O'Connor rem to Spfd
—John emp Hampden Brewing Co r 16 Yale CFalls
—John T (Josephine D) dropforger MDFCo h 391 Center
—Mary K wid Frank M h 59 Ellerton CFalls
—Maryon in US Army r 16 Yale CFalls
—Michael F (Helen M) acid dipper E Spfd h 26 Harvard CFalls
—Stanley J in US Army r 80 Chestnut
—Stanley M stock clk AmBCorp r 200 Center
—Sylvester (Mary A) dropforger MDFCo h 81 School
—Thomas M (Anna A) welder E Spfd h 28 Stevens
—Wladyslaw (Zofia) trucker F Sickles Co h 80 Chestnut
Bozon John (Margaret) h Arnold av
Bozyk Anna E married Vincent Ostronski
—John F picker 165 Front r 33 School
—Tekla wid Frank J h 33 School
Bozzi Caesar (Anna) h Jacob F
—Roland J in US Army r Jacob F
Brach Alfred P in US Navy r 136 NYav CFalls
—Andrew W (Emily A) tire repr USRCo h 18 Walnut CFalls
—Edmund J in US Army r 136 NYav CFalls
—Emily P benchwkr TBCo r (3) 83 Belcher CFalls
—Esther L tchr 90 McKinstry av Will r 53 Marion
—Jacob W (Mary A) upholsterer Spfd h 53 Marion
—John shoe repr emp 135 Broadway CFalls h (3) 86 Belcher CFalls
—Longin W in US Army r 18 Walnut CFalls
—Michael (Mary M) emp USRCo h 136 NY av CFalls
—Theodore J emp USRCo r 136 NY av CFalls
—Viola insp Spfd r 136 NY av CFalls
Brack Katherine Mrs h 10 Rumrill av CFalls
Bracken Valeria Mrs cementer USRCo h 660 Britton F
Bradbury Annie wid Frederick died Nov 10 1943 age 69
Braden Rebecca wid Samuel r 101 Fairview av
—Robert J (Suzanne A) rem to Belchertown
—Samuel r 65 Marble av
Bradley Andrew J (Sylvia I) h 15 Broadway CFalls
—George H M (Evelyn) emp JSADiv h 283 Front
—Henry J (Helena R) tchr 650 Front h 21 Orchard
—Jane C r 44 Granfield
—Margaret A wid William J h 19 Myrtle
—Richard G (Helen V) tool mkr E Spfd h 27 Central av (Sheridan Circle) CFalls
Bradlinski Adele emp JSADiv r 31 Saratoga av
—Frank in US Army r 31 Saratoga av
—Julian (Mary E) painter Spfd h 31 Ames av
—Stephen J in US Army r 31 Ames av
—Theodore in US Army r 31 Saratoga av
—Walter in US Army r 31 Saratoga av

—William (Amelia) rubber mixer USRCo h 31 Saratoga av
Bradshaw John (Mary W) mach E Spfd h 33 Lincoln CFalls
—John C eng Worcester r 33 Lincoln CFalls
—Marie T clk Washington DC r 33 Lincoln CFalls
—Muriel D clk E Longmeadow r 33 Lincoln CFalls
Brady Anna C wid Joseph F r 231 Spfd
—George B (Grace H) welder MDFCo h 642 Chicopee Will
—John T (Mary E) guard JSADiv r 914 Front CFalls
Bragiel Frank W in US Army r 172 Fairview av
—Henry P (Nellie H) sec-treas Gawron Bros Provision Co Inc Nichols rd h 37 Sitnik av
—Peter J (Mary) meat cutter Gawron Bros Provision Co Inc h 105 Fairview av
—Stanley E (Sophie C) welder Holyoke h 186 Fairview av
—Victoria B wid William h 172 Fairview av
Brainard Barbara H student r 37 Gaylord
—C Duncan (Gladys H) meter eng 725 Front h 37 Gaylord
Brajcewski Adam baker's helper 105 Exchange r 48 West
Bramen Harold W (Loretta A) gunwkr Spfd h 696 Grattan Ald
Bramlett Harvey J (Kathryn L) rem to Atlanta Ga
Bramley Harry B (Mary E) asst treas The Taylor Bramley Co 74 Church CFalls h 43 Monroe CFalls
Brandt Joseph (Edith B) marker A&SMfgCo h 161 Hampden
Brant Edward D (Florence E) in US Navy h 91 Sherman av
Brass Rail Inc Joseph A Maciolek pres John J Polchlopek treas tavern 52 Cabot
Brassard Alphonse r 248 Exchange
—Annetta L clk Spfd r 14 Abbey
—Elizabeth A wid Wilbur J h 565 Front
—Emile H (Lillian E) roofer Spfd h 107 South
—Gaston (Lucy M) insp Spfd h 71 West
—Gaston L in US Coast Guard r 71 West
—George mech 165 Front r 248 Exchange
—Henrietta L Spfd r 14 Abbey
—Martha in WAC r 14 Abbey
—Oliver A (Bridget A) mach opr E Spfd h 14 Abbey
—Roger J Jr in US Army r 14 Abbey
—Roger L (Florence L) mach Spfd h 14 Abbey
Brault Alice B married Donat S Charpentier
—Armand (Catherine H) crane opr Indian Orchard h 83 Bonner Will
—Arthur (Delsee E) mach opr Spfd h 134 Lafayette Ald
—Edgar W (Mary C) gang boss Spfd h 4 Lafayette Ald
—Edward H in US Army r 72 Marcelle Ald
—Florida woolwkr Holyoke r 19 Lafayette Ald
—Herman W emp USRCo r 72 Marcelle Ald
—Orise wid Francois X h 19 Lafayette Ald
—Philias J (Aline) real est and ins 136½ E Main CFalls h 1 Broadway CFalls
—Philias J (Viola J) printer h 571 Chicopee Will
—Rosilda wid Napoleon S h 58 Marcelle Ald
—Wilfred r 83 Bonner Will
Bray Charles W (Grace E) pres Chicopee Community Chest Inc 274 Front pres-treas-mgr Chicopee Falls Housing Corp and real est and ins 71 Main CFalls h 10 Summer CFalls
—Dorothy H tchr Northampton r 10 Summer CFalls
—Douglas W in US Army r 29 Theodore CFalls
—Marvin J (Lena E) slsman W Spfd h 29 Theodore CFalls
—Milton F (Mildred C) asst night supt 154 Grove CFalls h at Spfd
—Rebecca tchr 672 Grattan Ald h at Holyoke
Bray's Blk 69-75 Main CFalls
Brayton Albert T assembler E Spfd h 109 Southwick CFalls
—Clarence M (Lena M) woodwkr h 83 Kaveny Ald
—Wilfred M in US Army r 20 Hamilton CFalls
—William C (Alma R) emp JSADiv h 20 Hamilton CFalls
Brazeau Eugene A (Juliette M) cutter A&SMfgCo h 471 Spfd
Brazeil James A letter carrier PO Center c Cabot h at Spfd
Brazier Josephine Mrs housewkr r 19 Grove av CFalls
Breaker Henry B (Marjorie E) in US Army h 60 Chicomansett Village Will
Breault Albert J in US Navy r 90 South
—Alphonse (Rosanna) barber 693½ Grattan Ald h 623 McKinstry av Ald
—Ann I insp Spfd r 37 Central av (Sheridan Circle) CFalls
—Annette M chauf Spfd r 90 South
—Anthony J (Alida M) mach E Spfd h 20 Alvord av CFalls
—Claudia L clk USRCo r 91 Marcelle Ald
—Dorille J (Bella C) cook Spfd h 90 South
—Eugene L (Sara O) mach opr Spfd h 54 Providence Ald
—George W (Eleanor M) in US Army h 330 E Main CFalls
—Honorius H (Elaine A) mech Spfd h 24 Call Will
—Ida M wid Joseph P h 37 Central av (Sheridan Circle) CFalls
—Irene G married Thomas Foley rem to Arizona
—Isadore J (Laura M) yardman Indian Orchard h 413 E Main CFalls
—Laurie A (Rita) foreman Holyoke h 121 Juliette Will
—Leonard O in US Army r 236 Arcade Ald
—Norman J in US Army r 90 South
—Octave J (Dorothy M) insp Spfd h 236 Arcade Ald
—Omaire J (Adelina M) stone cutter h 91 Marcelle Ald
—Paul J in US Marines r 90 South
—Philip G (Rose) mach opr JSADiv h 679 Grattan Ald
—Rachel M emp 727 Front CFalls r 90 South
—Roland J (Cecile) in US Coast Guard r 679 Grattan Ald
—Roland W (Leona) in US Army r 413 E Main CFalls
—Ruby G clk Spfd r 623 McKinstry av Ald
—Urban W (Rita B) rem to Spfd
Breglio Robert A in US Navy r 136 Rimmon av
—Vincent A (Marion H) reporter Spfd h 136 Rimmon av
—Vincent A Jr in US Marines r 136 Rimmon av
Brendamour Roland F (May E) loomfixer Holyoke h 659 Britton F
Brendt Minnie wid Arthur assembler Spfd h 24 Brookes av
Brennan Estelle M Mrs rubberwkr USRCo h 19 Nonotuck av
—Gladys R gager Spfd r 175 Chicomansett Village Will
—Harold W (Rose) insp JSADiv h 30 Grattan CFalls
—James F (Etta M) serviceman USRCo h 175 Chicomansett Village Will
—Jeremiah (Pauline) gaugemkr Spfd h 107 Chicomansett Village Will
—Lawrence O (Elizabeth G) toolwkr Spfd h 64 Beverly Will
—Margaret M clk B F Perkins & Son Inc Chicopee c Montgomery Will h at Holyoke
—Mary M tchr 650 Front r 37 Grant
—Paul E (Helen S) mech Spfd h 28 Richelieu CFalls
—William F (Mary A) supt Spfd h 81 Northwood
Bresette Conrad (Ruth A) buffer C F Church Mfg Co r Wilmont Will
Bresnahan Gertrude H emp JSADiv r 86 Cochran CFalls
—James E (Doris R) clk CMCorp h 103 Cochran CFalls
—John J (Grace E) clk Holyoke h 7 Cherryvale F
—Timothy J (Mary J) h 86 Cochran CFalls
—Timothy J Jr r 86 Cochran CFalls
Bressette Aurellia J insp Spfd r Robbins rd CFalls
—Celia wid Paul h Robbins rd CFalls
—George H (Cecilia M) painter USRCo h 16 Charles CFalls
—Leo J r Robbins rd CFalls
—Paul G Jr (Anna M) molder h Munger rd CFalls
Breton Lea A wid Elzear h 1189 Grattan Will
—Mildred Mrs emp USRCo h 29 Blake CFalls
—Sarah wid Joseph died Feb 22 1944 age 74
Breuninger John R (Lorraine E) in US Army h 44 Central av (Sheridan Circle) CFalls
Brewer Clifton K (Grace N) woodwkr Westover Field h 51 Central av (Sheridan Circle) CFalls
Breyare Arthur N (Irene B) papermkr Holyoke h 611 McKinstry av Ald
—Herve D died Dec 23 1943 age 28
—Peter F (Delia S) watchman AGS&Bros h 80 Felix Ald
—Wilfred J F in US Navy r 80 Felix Ald
Briand Leo J (Lucy A) driver Gosselin's Dairy Inc r 47 Sanford
—Thomas J (Jane V) chauf Spfd h 363 Hampden
—Wilfred J (Catherine M) emp Gosselin's Dairy Inc h 218 Hampden
Brick Jeremiah J (Lillian L) welder E Spfd h 9 Champlain CFalls
Bridge Cafe (Albert J Rioux) tavern 1054 Chicopee Will
Bridges Dorothy E steno Spfd r 9 Morton CFalls
—Eugene M variety store 132½ Cochran c Southwick CFalls r 9 Morton CFalls
—Florrie M wid Henry M h 9 Morton CFalls
—Luella wid Arthur M h 26 Victoria pk CFalls
—Theodore C rem to Williamstown
Bridgman Laurence W clk AGS&Bros Front h at Spfd
—Thusa A wid Herbert R rem to Spfd
Brien Arthur L (Yvonne B) meat 1046 Chicopee Will h Wiley av F
—Ernest P (Alexina A) section hand Holyoke h 33 Trilby av Ald
—Leon O clk 1046 Chicopee Will r Wiley av F
—Marion R Mrs clk TBCo r 523 Broadway CFalls
—Wilbur F (Marion R) assembler Spfd h 523 Broadway CFalls
Briener John G (Irma) in US Army h 34 Chicomansett Village Will
Briere Adolphe P (R Blanche) carp h Britton F
—Adolphe P Jr in US Army r Britton F
—Alfred (Stefanie) chemical opr Spfd h (26) 39 Linden CFalls
—Donald in US Army r 29 Forest Will
—Emilia Mrs mach opr 165 Front h 65 West
—Harvey L in US Army r 30 Bemis Will
—Henry J (Rose E) elec Holyoke h 29 Forest Will
—Marie L wid Florida J h 30 Bemis Will
—Normand R in US Navy r 30 Bemis Will
—Rene (Asilin) mach Spfd h 140 Columba CFalls
—Rosanna wid Peter r 19 Homer F
Brigada Joseph (Irma) ins agt Spfd h 67 St James av CFalls
Briggs Earl (Claire) in US Army r 53 Margaret Will
—Harold D elec CMCorp r 44 Austin
—Loran D (Ruth) rem to Long Island NY
Bright Robert J (Bertha A) prod clk MDFCo h 20 Fair Ald
Brightwood Abattoir (Spfd Rendering Co) Plainfield at Spfd line
Brill Noel R (Bridget T) chef Holyoke h 4 Hopwood Will
—Owen H (Julia M) elec CMCorp h 585 Sheridan CFalls
Brillion Victor rem to Spfd
Brinkham Charles (Mildred G) die setter E Spfd h 25 Cochran CFalls
Brinn Frank D (Sarah E) millwright Holyoke h 28 Woodland av F
Brinser Richard (Helen) sheet metalwkr Westover Field h 141 Chicomansett Village Will
Briones Teodorico S (Sophie M) in US Army r 29 Dublin
Brisbois Charles (Albina) in US Army r 65 Maple CFalls
Brisson Frederick (Mary J) insp E Longmeadow h 564 Arcade Ald
Bristol Bessie M Mrs librarian Willimansett Branch Chicopee Public Library r 367 Grattan CFalls
—Edward D r 367 Grattan CFalls
—Edward L (Bessie M) h 367 Grattan CFalls
—Lillian M wid Edward D r 367 Grattan CFalls
Britten Elisa Mrs rem to New Hampshire
Britton Virginia M emp JSADiv r 146 Broadway CFalls
—William H (Anna M) elev opr JSADiv h 146 Broadway CFalls
Broadway Market (Stephen F Ondrick) grocers 148 Broadway CFalls
—Tailor and Clothier (Albert Kravitz) 138 Broadway CFalls
—The apts 137 Broadway CFalls
Brochu Clifford A (Yvonne L) molder Spfd h 46 Bonner Will
—Emma J wid Joseph E h 250 East CFalls
—Harold F (Rose J) cutter Holyoke h 62 Prospect Will
—Henry E (Hortense T) foreman Spfd h 52 Marcelle Ald
—Lionel M in US Army r 54 Marcelle Ald
—Ludivine M wid Albert J h 54 Marcelle Ald
—Paul E (Yolande C) in US Army r 75 Dale Ald
—Philip A (Agnes F) grinder Holyoke h 747 Chicopee Will
—Solange A steno Westover Field r 54 Marcelle Ald
—Yolande C Mrs nurse 75 Dale Ald r do
Brockett—see Brackett
Brod Stanislaw J (Anna) press opr MDFCo h 15 Leonard
—Walter J in US Army r 69 Market CFalls
Brodacki Philip F (Irene A) tchr 650 Front and radio eng h 61 VanHorn
—Walenty (Pauline) h 66 Moore
Brodalski Peter in US Army r 17 Whitman Will
—Stanley wirewkr Holyoke r 17 Whitman Will
—Thaddeus in US Army r 17 Whitman Will
Broderick Anthony J (Mary E) steam eng Holyoke and janitor public schools h 169 Irene Will
—Edward in US Army r 169 Irene Will
—Ernest M (Joanne A) carp Spfd r 357 Spfd
—Mary clk E Spfd r 249 Center
—Michael J (Margaret T) station opr 725 Front h 249 Center
—Walter M (Mary A) tool designer Spfd h (43) 926 Chicopee Will
Brodeur Albert A (Mary A) painter 30 Ferry Will h do
—Albert H (Emma B) mach opr Spfd h 49 PennAv Will
—Albert H Jr in US Army r 49 PennAv Will
—Albert J (Eleanor G) welder Holyoke h 2 Thomas Will
—Alcide L (Lauretta M) foundrywkr E Spfd h 17 Dallaire av Ald
—Alfred (Albertine S) carp Holyoke h 597 McKinstry av Ald
—Alphonse J (Gertrude R) printer Holyoke h 105 Mary Ald
—Arthur T (Yvette M) drop forger Spfd r 8 Grace av Ald
—Charles E (Mary A) maintenanceman Holyoke h 33 Emerson Will
—Delia L wid Armand D h 310 Montcalm F
—Donald J in US Navy r 597 McKinstry av Ald
—Donat (Alice L) carp h 76 Ludger av Ald
—Emory A (Florence K) dentist 41 Dale Ald h do
—Ernest C (Eva M) steelwkr Holyoke h 159 Prospect Will
—Ernest W (Doris) in US Navy r 236 College F
—Joseph D (Melina) barber Westover Field h 2 Ideal av F
—Josephat Rev rem to Indian Orchard
—Ladisla J (Ruth M) insp USRCo r (4) 45 Dale Ald
—Leo A (Leona H) serviceman JSADiv h 50 Linden CFalls
—Maurice P in US Army r 597 McKinstry av Ald
—Norman L (Bernadette B) in US Army r 34 Royal F
—Raymond G in US Army r 117 Skeel Will
—Raymond L (Lillian M) auto simonizer Holyoke h 15 Montville Will
—Rita A clk (201) 48 Center r 310 Montcalm F
—Roland H in US Navy r 50 Linden CFalls
—Rosario C in US Army r 2 Ideal av F
—Theodore O (Elsie L) foreman Spfd h 257 Holgate av F
—Thomas (Anna) watchman Spfd h 117 Skeel Will
—Yolande r 310 Montcalm F
Brolund Martha Mrs h 8 Forest Will
Bronner Anthony C (Delia) filer JSADiv h 310 New Ludlow rd F
—Emile G (Aline D) in US Army r 310 New Ludlow rd F
Bronowski Antoni S shoe repr 924 Chicopee Will h do
Bronson Chevrolet Co (Henry G Bronson) 874 Front CFalls
—Gail (Elizabeth) mach Holyoke h 30 Hearthstone ter CFalls
—Henry G (Maude K) (Bronson Chevrolet Co) 874 Front CFalls h 655 do

Brookes James in US Army r 22 Brookes av
—Norman H (Rose A) repairman MDFCo h 22 Brookes av
—R Marshall in US Army r 22 Brookes av
Brooks Charles W (Niola S) cutter Spfd h 96 Market CFalls
—Mary J Mrs married Stanley F Cebula
Broska Henry (Stella) in US Navy h 77 Moore
Brosseau Camille F (Helen M) letter carrier Spfd h 13 Marshall av
—Joseph A (Lucille) insp h 25 Nash Will
—William S (Blanche E) druggist 218 Center h 70 Newbury
Brother Aloysius J Stanczak r 566 Front
Brothers Edward J (Viola A) elec helper Spfd h 1060 Chicopee Will
—Ella M Mrs sec Chicopee Community Chest Inc 274 Front r 47 Davenport
—William M (Ella M) railway mail clk h 47 Davenport
Brough Alexander S (Winifred E) mach opr E Longmeadow h 83 Bonner Will
—Arthur (Irene H) time studyman AGS&Bros h 106 Bonner Will
—Christine insp AGS&Bros r 503 Chicopee Will
—James G (Christina R) h 503 Chicopee Will
—Robert in US Army r 503 Chicopee Will
Brougham Ralph C (Vivian W) envelope mach adjuster Holyoke h Pendleton av Will
Broughear John N (J Alice) emp JSADiv h 33 Belcher CFalls
Brouillard Albert (Ella) forger's helper Spfd h 10 Chicomansett Village Will
—Alice h 28 Thomas Will
—Cecile C checker Spfd r 64 Marion
—Cosette S mach opr L D Van Valkenburg Co r 36 Rivers av Will
—Donald C in US Army r 64 Providence Ald
—Donat J (Bertha M) gun stock man Spfd h 108 Chicopee
—Doris M insp AGS&Bros r 108 Chicopee
—Ephrem A (Rachael M) oiler USRCo h 64 Marion
—Eugene bookmkr Holyoke r 28 Thomas Will
—Fernand R (Irene) elecwkr E Spfd h 10 Kendall Ald
—Herve J in US Army r 421 Chicopee Will
—Joseph F (Joseline) carp h 36 Rivers av Will
—Joseph S in US Coast Guard r 36 Rivers av Will
—Leda drsmkr and hemstitching 652 Chicopee Will h do
—Oscar J (Edna) foreman Indian Orchard h 421 Chicopee Will
—Ovide J (Alda) maintenanceman C Housing Authority h 64 Providence Ald
Brouillet Alfred A real est and ins 18 Mt Carmel av Will h do
—Blanche M r 18 Mt Carmel av Will
—Zenaide r 18 Mt Carmel av Will
Brouillette Albert V dairywkr 44 Dublin r 189 Center
—Edmour J (Alma O) h 36 Erline Will
—Ernest H assembler 165 Front r 31 Rose CFalls
—Henry (Clara) weaver CMCorp h 31 Rose CFalls
—Julia wid Albert h 189 Center
—Ora R Mrs housewkr Spfd r 630 McKinstry av Ald
—Phillip (Alice M) tiremkr USRCo h 47 Trilby av Ald
—Rose A wid Norbert r 902 Front CFalls
Broverman Earl (Sadie M) (Modern Shoe Shop) 125 Main CFalls h at Spfd
Brow Joseph A (Rita L) tool grinder NBBCo h 266 Grattan CFalls
—Louis D (Lula F) mach Spfd h Pajak
—Raymond L rem to Manchester N H
Brown Ann M steno Hercules Powder Co Grattan Will h at Holyoke
—Charles W Rev (Alice E) pastor United Presbyterian Church h 12 Indian pk
—David H (Charlotte M) in US Army h 44 Circle dr (Sheridan Circle) CFalls
—Edgar D Rev (Beulah W) rector Grace Episcopal Church and Holy Trinity Episcopal Church h 156 Spfd
—Emma wid Winthrop r 250 Chicomansett Village Will
—Francis D (Edith M) molder Spfd h 96 Bonner Will
—George H (Marion O) clk E Spfd h 49 Alvord av CFalls
—George J (Elizabeth) dropforger Spfd h 7 Brodeaur Will
—George R (Henrietta J) mach opr Spfd h 269 Hampden
—George R Jr in US Navy r 269 Hampden
—Gilbert R (Wanda M) clk AGS&Bros r 72 Walnut CFalls
—Glenwood (Lois R) lathe opr W Spfd h 27 Bonner Will
—Harold E (Ruth R) heat treater MDFCo h 8 Ash
—Helena H wid Robert G r 269 Hampden
—Howard (Jeannette) rem to NY
—John T (Sadie O) welder E Spfd h 26 Muzzy CFalls
—Joseph M (Yolande E) emp JSADiv h 66 Providence Ald
—Mary L wid Harry C h 34 Fisher CFalls
—Maurice J (Florence) in US Army r 530 Britton F
—Norman (Henrietta) grinder Holyoke h 206 Chicomansett Village Will
—Russell W in US Navy r 269 Hampden
—W T v pres A G Spalding & Bros Inc and v pres Spalding Sales Corp Front h at W Suffield Conn
—Wesley D (Irene M) bricklayer Spfd h 27 Pendleton av Will
—Willard I (Rose D) supv USRCo h 180 Montgomery CFalls
—William S emp USRCo r 31 Butler av CFalls
—Winthrop insp Spfd h 250 Chicomansett Village Will
Browne Gordon W mdse mgr AGS&Bros Front h at Spfd
Bruce George in US Navy r 87 Madison CFalls
—Vernon (Ellen) rem to Bristol Conn
Brundette Walter A (Phyllis) in US Army h 27 Walton
Brunell Augustus F service eng Hercules Powder Co Grattan c Mill Will h at Holyoke
—Stanley A service eng Hercules Powder Co Grattan c Mill Will h at Holyoke
Brunelle Adrien (Dora) rem to Holyoke
—Alcide U elev opr USRCo r 76 Trilby av Ald
—Aldo R in US Army r 805 Chicopee Will
—Alphonse (Leona G) mach opr Spfd r 378A Chicopee Will
—Arthur J Jr (Anna M) funeral dir Holyoke and (Brunelle Funeral Home) 811 Chicopee Will h do
—Christine C married Francis R Gerard
—Doris C press opr L D Van Valkenburg Co r 27 Adams Will
—Edward C (Lee A) scaleman E Spfd h 37 Eldridge
—Ernest in US Army r (14) 33 Linden CFalls
—Ernest R (Violet M) in US Army h 50 Roosevelt av
—Eugene J (Laura E) rest 751 Chicopee Will h 828 do
—Funeral Home (Arthur J Brunelle Jr) 811 Chicopee Will
—Helen press opr L D Van Valkenburg Co r 805 Chicopee Will
—Leon A (Alice H) tester Spfd r 9 Blanche Will
—Leona G Mrs florist emp 378A Chicopee Will r do
—Marcella C married Roger Richards rem to Holyoke
—Mary L wid Louis E h 805 Chicopee Will
—Raymond (Annette M) mach opr J R Lyman Co r 128 Front
—Rene E in US Army r 17 Yvonne Will
—Rita L insp JSADiv h 27 Adams Will
—Wilfred O (Anita J) in US Army h 32 Ohio av Will
Brunnelle Albert F (Alice S) mech Holyoke h 46 John Will
—Harvey R rem to Spfd
Bruso Leonard R (Rita R) mach W Spfd h 55 Middle CFalls
Bruton Margaret T h 51 Southwick CFalls
Bryant Andrew J rem to E Spfd
—John F in US Army r 7 Broadway CFalls
—Julius (Victoria) mach opr AGS&Bros h 28 W Main CFalls
—Margaret M emp USRCo r 7 Broadway CFalls
—Mary E wid Frederick h 25 W Main CFalls
—Mary E wid John E h 190 Montgomery CFalls
—Walter L janitor USRCo r 554 Broadway CFalls
Bryda Stephen J (Gertrude M) mach opr USRCo h 203 Sheridan CFalls
Bryer Walter A (Edna E) insp Westover Field h 22 Sergeant av (Sheridan Circle) CFalls
Bryno Claire G wid Anthony teletype opr Spfd r 30 Nash Will
Bryson Helen Mrs spooler Holyoke r 600 Britton F
Brzezon Anthony M (Julia H) molder W Spfd h 541 Front
Brzezowski Eleanor C mach opr Spfd r 2 Poland rd
—Joseph M in US Army r 2 Poland rd
—Katarzyna Z wid Stanislaw h 2 Poland rd
—Mary A mach opr Spfd r 2 Poland rd
—Theodore (Catherine) radio repairman E Spfd h 16 Chicomansett Village Will
Brzostecki Agnes M assembler Spfd r 156 Grattan CFalls
—Anna K wid Peter h 194 Grattan CFalls
—Anthony r 194 Grattan CFalls
—Michael J (Annie K) emp USRCo h 156 Grattan CFalls
—Michael P in US Navy r 194 Grattan CFalls
Bubczyk Mary A wid Nicholas T mach opr Spfd h 41 Jennings CFalls
Bublik Anthony (Sophia) papermkr Holyoke and janitor 94 Prospect Will h do
Bucalo Irene H Mrs timekpr F W Sickles Co r 30 Center
—Joseph M (Irene H) in US Navy h 30 Center
Buchanan Bradford J in US Army r 27 Atkins Will
—Clarence M in US Army r Taft av Will
—Dorothy clk JSADiv r 27 Atkins Will
—Earl G (Beatrice R) lithographer Holyoke h 17 Factory pl Will
—Elmer J in US Army r Taft av Will
—James (Margaret S) h 21 Pendleton av Will
—James Jr (Margaret) barrel straightener Spfd h 27 Atkins Will
—John A (Hazel M) mach opr Holyoke h 35 Quartus Will
—John G (Mabel M) calenderman Holyoke h Taft av Will
—Joseph in US Navy r Taft av Will
Bucki Peter Rev asst pastor St Stanislaus Polish Roman Catholic Church r 566 Front
Buckley Albert W (Ella H) h 209 Grove CFalls
—Anna M h 374 Front
—Barbara married John Neylon rem to Concord NH
—Daniel B (Rita T) slsman Hampden Brewing Co h 144 Skeel Will
—Daniel J (Sarah A) plumbing and bdg insp City Hall Annex h 308 Prospect Will
—Edward M (Emma F) paper ruler Holyoke h 25 Woodland av F
—Eleanor T housewkr r 93 West
—Francis J (Zella M) in US Army h 341 Hampden
—Gertrude M tchr 172 Irene Will r 308 Prospect Will
—Helen K steno Spfd r 308 Prospect Will
—Herbert (Agnes E) sta fireman Holyoke h 245 Britton F
—Herbert W in US Army r 245 Britton F
—Mabel E H wid James C h 4 Indian pk
—Mary E housewkr r 93 West

**BUCKLEY**

—Mildred A clk Holyoke r 25 Woodland av F
—Nora A wid John J housewkr h 93 West
—Raymond H in US Navy r 245 Britton F
—Thomas F (Maude R) emp JSADiv h 388 Broadway CFalls
Buczek Frank farmhand r Fuller rd bey pumping station CFalls
—Frank L in US Army r 88 Grove CFalls
—John (Eva F) papermkr Holyoke h 53 Arlmont Will
—Joseph in US Army r 88 Grove CFalls
—Joseph (Marya T) mach opr USRCo h 61 Court CFalls
—Louis emp USRCo h 88 Grove CFalls
—Virginia V emp C F Church Mfg Co r 53 Arlmont Will
Buczko Edward A (Henrietta F) time studyman E Hartford Conn h 145 Newbury
Budarz Antoni F (Aniela M) with Chicopee Provision Co 19 Sitarz av h 28 Abbey
—Joseph F (Antoinette) prop S & P Market 40 West h 28 Abbey
—Stanislaw J (Tessa M) rem to Greenfield
—William E (Alice) pres-sec-treas The Rendezvous Restaurant & Cafe Inc 42 Center h at W Spfd
Budd Catherine E wid Samuel r 127 Rimmon av
—Ernest E (Eva M) capt CFD h 560 Spfd
—Ernest E Jr in US Navy r 560 Spfd
Budness William (Charlotte J) in US Navy r 26 Riverview ter
Budnick Walter P (Mary A) sweeper 164 Front h 142 Front
Budnik Henry F in US Army r 81 Chestnut
—Joseph J (Agnes M) h (4) 44 Granby rd
—Peter (Caroline) r 479 Spfd
—Peter J tiremkr USRCo h 81 Chestnut
—Peter J Mrs (Agata J) died Sept 25 1943 age 50
Budynkiewicz Chester (Sophie) in US Army r 33 Spring
—Edward in US Army r 33 Spring
—Frank in US Army r 33 Spring
—John (Sophie) sta fireman AGS&Bros h 33 Spring
—Theodore J in US Army r 33 Spring
Budzynkiewicz Anthony J in US Army r 59 Sunnymeade av CFalls
—Peter S in US Army r 59 Sunnymeade av CFalls
—Stanislaw (Marya S) emp JSADiv h 59 Sunnymeade av CFalls
Buell Rose Mrs solderer 165 Front h (6) 607 Center
Buendo Jeremiah G (Helen C) leatherwkr Spfd r 97 South
Bugbee Harold C (Florence M) sta opr 725 Front h 39 Granfield
Bukowski Dorotka wid Felix bobbinwkr 84 Chicopee h 92 Delaney av
—Frank J apprentice die sinker 945 Meadow r 92 Delaney av
—Peter I (Jennie) dropforger MDFCo h 137 Spfd
—Protazy W (Barbara Z) mach opr 84 Chicopee h 41 Beaumont av
—Rudolph in US Marines r 137 Spfd
Bukrym Alex A mach Spfd r 29 Dublin
—Vincent A (Adele T) in US Merchant Marine h 29 Dublin
Bulduc Reginald O in US Army r 73 Beverly Will
Bulecza Alexander (Josephine P) chauf 15 Church CFalls h 702 Sheridan CFalls
—Andrew S (Helen J) assembler h 511 Chicopee Will
—Anna wid Andrew r 79 Thaddeus CFalls
—George (Bertha M) presswkr AGS&Bros h 6 Robert Ald
—Stephen (Rosalie) chef 45 Main CFalls h 509 Chicopee Will
Bullard E Fred (Evelyn H) chauf 62 Grape r Lombard F
Bullens Martha L wid Frederick R h 92 Nonotuck av
—Ray W (Pauline B) emp RyEx h 389 Spfd
Bunnell William R bkkpr Haarmann Steel Co h at Holyoke
Bunyan Albert (Olive M) h 44 Erline Will
Burack Archie (Lillian) pres Chicofield Realty Corp 165 Front and mgr Industrial Buildings Corp do h at Spfd
—Lillian Mrs asst treas-bkkpr Industrial Buildings Corp 165 Front h at Spfd
Burakowski John in US Navy r (14) 44 Granby rd
—Peter (Bertha C) restwkr 17 Market Sq h (14) 44 Granby rd
Burbine Wilfred A (Catherine M) mgr Spfd h 98 Newbury
Burda Victoria M wid Vincent r 44 Ohio av Will
Burdett Albert J (Irene M) shipping clk E Spfd r 24 Wells av CFalls
—John V h 24 Wells av CFalls
Burdick Harry L (Ruby G) clk AGS&Bros h 356 Spfd
Burdzyl George r 820 Front CFalls
Burek Charles (Stella) tavern Spfd h 24 White
—Edward in US Army h 42 Capt Mac
—Francis J r 18 Luther
—John S (Jennie K) in US Army r 3 Lawrence rd
—Michael (Mary A) emp 84 Chicopee r 42 Capt Mac
Buresh Francis M research eng CMCorp W Main CFalls h at Blanford
Burgess Adolph F (Isabelle) shipping clk Spfd h 267 Center
—Andrew (Ruby E) in US Navy h 24 Austin
—Arthur A (Mary) rem to Holyoke
—Charles R (Maude A) chauf Spfd h Whitin av
—Edward V (Grace A) clk 338 Britton F h 308 do
—Elizabeth F tankwkr USRCo r Whitin av
—Joseph in US Army r 123 Spfd
—Lillian A mach opr r 308 Britton F
—Norman A (Dorothy) rem to Holyoke
—Roger E (Clare T) in US Army h 308 Britton F
Burggren Frank O (Anna E) h 19 Hawthorn CFalls

—Oscar F (Della) emp USRCo h 77 Laurel CFalls
Burgoyne Ellen S emp 13 Howard r do
Burgy Joseph (Caroline) assembler Spfd h 154 Skeel Will
Burke Edward G in US Navy r 56 Hilton CFalls
—Elizabeth wid Thomas J r 356 Spfd
—Elsie M emp 165 Front r 56 Hilton CFalls
—George L (Mary F) insp USRCo h 56 Hilton CFalls
—Ignatius J (Antoinette) mach Spfd r 15 Le Clair ter
—James F in US Army r 56 Hilton CFalls
—Jane M Mrs mgr 253 Broadway CFalls r 19 Otis CFalls
—John W (Jane M) insp E Spfd h 19 Otis CFalls
—Joseph A (Nora J) purchasing agt 154 Grove CFalls h at Spfd
—Robert W traffic mgr AGS&Bros h 356 Spfd
—Stella A Mrs beauty shop 97 Main CFalls r 52 Henrick CFalls
—Thomas F (Stella A) diemkr E Spfd h 52 Hendrick CFalls
—William J (Dorothy) grinder Holyoke h 160 Chicomansett Village Will
Burkhardt Lester J rem to Spfd
Burkott Agatha wid Joseph h Burnett rd CFalls
—Frank W in US Army r Burnett rd CFalls
—James J (Frances V) tool insp Spfd r Burnett rd CFalls
—John T in US Army r Burnett rd CFalls
—Stanley J (Genevieve C) in US Navy r 270 E Main CFalls
Burnett Andrew G (Crystal M) acct JSADiv h 27 Howard
—Francis C (Lozia E) (Burnett Machine Co) 23 Percy Ald h do
—Machine Co (Francis C Burnett) 23 Percy Ald
—Walter J (Annette U) buyer 165 Front CFalls r 17 Trilby av Ald
Burnham Charles in US Navy r 138 Grattan CFalls
—Donald J in US Army r 138 Grattan CFalls
—Elisha B (Maybelle M) mason h 138 Grattan CFalls
—Katherine C r 112 Grattan CFalls
Burns Edna G Mrs mach opr Spfd r 18 Ellen av
—Irene M rem to Holyoke
—Joseph G (Katherine A) in US Army h 74 Circle dr (Sheridan Circle) CFalls
—Katherine F dept supv USRCo h 65 Lemuel av
—Leon W (Virginia M) rem to Burlington Vt
—Marie E student r 18 Ellen av
—William A (Marie) tire cutter USRCo r 65 Lemuel av
Burowicz John S in US Army r 40 Spring
—Stanley D (Anita A) grinder Spfd h Old Field rd
—Zigmund (Monika) h 40 Spring
Burr David elec USRCo r 2 Main CFalls
Burritt Frederick in US Navy r 315 Chicopee
—Gordan W (Mary V) in US Navy h 315 Chicopee
—Harry (Helen A) grinder Spfd h 10 Miller
Burton Alphea D clk Westover Field r 919 Grattan Ald
—Mae G Mrs h 919 Grattan Ald
—Michael janitor's helper 248 Exchange r do
Bury Bertha emp F W Sickles Co r 18 Grape
—Catherine A weaver CMCorp r 4 Rich CFalls
—Esther F mach opr Spfd r 18 Grape
—Frank M (Emily V) coil winder E Spfd h 13 Pine CFalls
—Frank T (Tekla P) h 18 Grape
—John J (Veronica H) molder h Blanchard F
—Matthew M (Anna V) loom fixer CMCorp r 4 Rich CFalls
—Peter in US Army r 4 Rich CFalls
—Stasia N r Blanchard F
Burysz John S in US Army r 25 Catherine Will
—Joseph A in US Navy r 25 Catherine Will
—Lillian M r 25 Catherine Will
—Maryan (Bertha S) finisher Holyoke h 25 Catherine Will
—Walter J emp Hampden Brewing Co r 25 Catherine Will
Burzynski Frank (Mae) physician 390 Front h do
Busa Peter P (Sophie M) rem to Spfd
Busch George W (Theresia K) h 49 Highland av
—William G mgr time study dept AGS&Bros Front h at Spfd
Bush Agatha wid Ludwik h 208 Prospect Will
—Frank J (Bertha M) ins agt Holyoke h 97 Narragansett blvd Will
—Louis in US Army r 208 Prospect Will
Bushey Albert G r 76 Front
—Charles D (Isabelle C) h 76 Front
—James W (Rhea M) stock chaser F W Sickles Co r 26 Dwight
—Napoleon E h 26 Dwight
—Peter guard JSADiv r 26 Dwight
Buskett Damis G (Bertha) mach adjuster Spfd h 1 St James av CFalls
—George in US Navy r 1 St James av CFalls
Buskey Lucille C clk Spfd r 209 Montgomery CFalls
—Marcel R in US Army r 209 Montgomery CFalls
—Oscar (Irene) assembler JSADiv h 209 Montgomery CFalls
—Rene L in US Navy r 209 Montgomery CFalls
Buskuski Simon r 820 Front CFalls
Buss Charles J h 441 Britton F
—Charles J Jr (Jean A) milk Hansen av F h do
—Elizabeth J r 441 Britton F
—J Stanley (Anna J) foreman USRCo h 87 Rimmon av
—Roland H (B Dorothy) millwright Spfd h 240 College F
Butchart George M (Jessie M) h 1 Hamilton CFalls
Buteau Corinne E Mrs mach opr Spfd h 112 West
—John M in US Navy r 112 West
Butler Alice E tchr 650 Front h at Spfd
—Eva L wid Charles E r 273 East CFalls
—James J (Gladys M) insp JSADiv r 58 Church CFalls
Butman Mary wid John r 97 Center
—Mildred M packer 165 Front r 140 do
—Warren H (Lillian A) forger MDFCo h 140 Front
Butterfield Percy L (Mildred M) supt elec dept 154 Grove CFalls h at Spfd
Buzzell Leland B (Dorothy) clk CMCorp h 521 Broadway CFalls
Byrnes Agnes G stitcher USRCo r 199 Broadway CFalls
—Bertha D Mrs instructor 165 Front r 73 Center
—Frank P (Bertha D) asst assessor City Hall h 73 Center
—James B in US Army r 24 Grape
—Mary F r 47 Marion
—Muriel H insp MDFCo r 335 Hampden
—Thomas M Jr (Eileen R) grinder Spfd h 125 Davenport
—Thomas P (Corinne E) fireman CFD h 45 Marion
—Walter J probation officer Board of Education h 47 Marion
—William J in US Navy r 335 Hampden
—William J (Anna M) drop forger MDFCo h 335 Hampden
Byron Wilfred (Lena) emp JSADiv h 107 Thaddeus CFalls
Bys Kazimierz (Sophie) h 17 West
—Stella M mach opr Spfd r 17 West
—Wojciech (Mary A) auto mech h 19 Coolidge rd
Bystrek John J (Apolonia M) h Fanwood av Will
—Stanley F papermkr Holyoke r Fanwood av Will
Bzdula Anna coil winder E Spfd r rear 187 E Main CFalls
—John (Agnes) constructionwkr h rear 187 E Main CFalls
—Stanley in US Army r rear 187 E Main CFalls

CABAN HELEN A mach opr 165 Front CFalls r 100 State Will
—Louis Z (Anna M) supv Spfd h 74 Bonner Will
—Peter J (Anna M) barber 53 Market CFalls h 119 Church CFalls
—Simon J (Anna C) papermkr h 100 State Will
—Sylvester J (Catherine M) molder E Spfd h 384 East CFalls
—Wanda C mach opr 165 Front CFalls r 100 State Will
Cabot Furniture Co Joseph W Kula prop 238 Exchange
—Liquor Store Edward J Pryzbyla mgr 220 Exchange
Cadieux Cecile hairdresser r 16 High CFalls
—Cora boxmkr Holyoke r (35) 7 Charbonneau ter Will
—Doris R clk Holyoke r (3) 7 Charbonneau ter Will
—Emile L (Mabel M) mach opr USRCo h 132 Cochran CFalls
—Ernest (Loretta) shipper Holyoke h 691 Grattan Ald
—Genereux (Lena) lathe opr JSADiv h 175 Grattan CFalls
—Ida R Mrs h (3) 7 Charbonneau ter Will
—Joseph A (Claire) emp JSADiv h 16 High CFalls
—Lionel G (Elizabeth D) millwright E Spfd h Blanchard F
Cadorette Edward D (Louise P) calenderman USRCo h 28 Bemis Will
—Edward M (Josephine) insp Spfd h 600 Spfd
Cady Kenneth L (Meta E) electroplater E Spfd h 61 Beverly Will
Cahill Agnes J insulator E Spfd h (7) 78 Main CFalls
—Gordon (Lillian T) in US Army r 22 Celestine Will
—Thomas M in US Army r 515 Broadway CFalls
Caines Julia H waitress Westover Field r 41 Broadway CFalls
Calbrate Anthony in US Army r 108 Melvin Will
Calef Benson (Emily E) in US Army h 53 Chicomansett Village Will
Callahan Francis R in US Army r 273 Center
—James H (Ella A) letter carrier h 183 Nonotuck av
—John E (Hazel J) emp JSADiv h (1) 29 Church CFalls
—John T mach opr Spfd r 273 Center
—Mary comptometer opr CMCorp W Main h at W Spfd
—Mary E wid Timothy J h 273 Center
—Thomas J welder Will r 273 Center
—Vincent J (Barbara B) in US Army h 69 Central av (Sheridan Circle) CFalls
Callanan Frank J tiremkr USRCo r 2 Main CFalls
Callaway Raymond (Shirley) rem to Detroit Mich
Calnin James W emp JSADiv r 208 East CFalls
Caloon John H (Gloria) insp Spfd h 87 Main CFalls
Calvary Roman Catholic Cemetery Hampden n Spfd line
Calverly Mary L Mrs polisher W Spfd h 156 Chicomansett Village Will
Cambo Frederick (Ann) h 236 Dale Ald
Camerlin Alfred O (Eva G) mach E Longmeadow h 17 Plymouth Ald
—Doris M married Joseph H Boubreau
—Eugene E (Jeanne H) radiowkr insp E Spfd h 50 Linden CFalls
—Eva mach opr 621 Grattan Ald r 17 Plymouth Ald
—Francis W in US Army r 122 Pine CFalls
—Simeon r 54 Maple CFalls
—Wilfred A (Virginia A) musician h 97 Madison CFalls
—Wilfred J (Lydia M) assembler JSADiv h 31 Broadway CFalls
—William (Rose) h 122 Pine CFalls
Cameron Adam A (Mary E) in US Army r 24 Casino av
—John M (Jean I) mach E Spfd h 19 Alvord av CFalls
Campagna Elzear I (Oranga C) elec Spfd h 8 Kendall Ald
—Gerald E in US Navy r 8 Kendall Ald
Campbell Albert emp USRCo r 69 Muzzy CFalls
—Everett T (Minnie P) purchasing agt h 573 Spfd
—Janet G wid Donald A h 4 Riverview pl Will
—Leonard N (June M) in US Army r 12 Dallaise Ald
—Lloyd (Lillian) rem to Reading
—M L Jeannette married Donald Loiselle
—MacFarline J elec Holyoke r 4 Riverview pl Will
—Margaret wid Rudolph housewkr h 15 Jackson CFalls
—Mary wid Frederick h 39 East CFalls
—Phillias (Frisina) h 1228 Montgomery Will
—Rhea M prod clk ESpfd r 137 Hendrick CFalls
—Robert (Helen) rem to Boston
—Russell E (Ruth A) supv USRCo h 77 Prospect Will
—Vernon W (Edith C) acct USRCo h 62 Prospect Will
Campono Arthur E r 53 Charles CFalls
—Louis (Anna) emp USRCo r 53 Charles CFalls
Camyre Frederick J (Elizabeth M) maintenanceman AGS&Bros h 84 Court CFalls
—Harry J (Alice M) fireman CFD r 84 Court CFalls
Cannarella Santo A (Alice) in US Marines r Granby rd Ald
Cannon Bernard F r 72 South
—Grace C h 72 South
—Joseph P janitor public schools 135 Grape c Auburn r inq do
—Milton W in US Army r 17 South
—Patrick J h 224 School
—Raymond P in US Army r 17 South
—Walter P (Julia R) clk Spfd h 17 South
—William A (Mary) slsman W Spfd r 72 South
Canoe Club Beverage Co (Mrs Ora Lacoste) 13 Providence Ald
Cantin J Alfred (Antoinette M) rubberwkr USRCo h 49 Center
—Joseph A (Rhea) mach E Spfd h 19 Mary Ald
—Joseph E (Emma M) compounder USRCo h 7 Thaddeus CFalls
Canton Frank J (Corinne O) emp USRCo h 117 Thaddeus CFalls
—Rita married Walter P Midura
Cantwell Henrietta r 21 Blake CFalls
—Lottie emp USRCo r 28 W Main CFalls
—Mary E wid John E drsmkr 51 Casino av h do
Canty D G Co (Dennis F Canty) masons materials 12 School yard 120 Hampden
—Dennis F (Gertrude W) (D G Canty Co) 12 School and (Economy Furnace Co) do h 120 Hampden
—Edgar T (Irene B) fireman CFD h 272 Spfd
Capistrant Oscar J (Clemence) paperwkr Holyoke h 449 Chicopee Will
Caproni Anna M clk Holyoke r 18 Mt Carmel av Will
—Co (Giulio Caproni and Frank P Toriai) conf 724 Chicopee Will
—Giulio (Nellie) (Caproni Co) 724 Chicopee Will h 18 Mt Carmel av Will
—Peter (Midway Confectionery) 689 Grattan Ald h at Holyoke
Capshaw Carlotta B r 25 William CFalls
Capuzza Vincent J (Anita) tailor Holyoke h 58 Skeel Will
Carabine Charles J (Edith S) coffee roaster Spfd h 32 Chateaugay CFalls
Card Marcella M Mrs steno CMCorp W Main CFalls h at Spfd
—Philip E (Marie T) in US Army r 26 Casino av
Cardin Norman in US Army r 245 Broadway CFalls
Cardinal Armand J (Lillian) serviceman 60 Royal F h 14 Thaddeus CFalls
—Arthur J died July 7 1943 age 60
—Blanche O cooks helper 40 Meadow Will r 149 Grove CFalls
—Julius J (Rose A) caretaker h 149 Grove CFalls
—N Wilfred T (Lena) foreman C F Church Mfg Co h (45) 7 Charbonneau ter Will
—Roland J (Fabiola) assembler E Spfd h 244 E Main CFalls
—Rose A wid Arthur J cook Westover Field h 46 Church CFalls
Cardosa George in US Army r (11) 79 Belcher CFalls
—Isabelle Mrs spinner CMfgCo h (11) 79 Belcher CFalls
Cardoza Estelle A Mrs bkkpr 1 Main CFalls r 301 E Main CFalls
—George V (Estella A) in US Army r 301 E Main CFalls
Carey Anna Mrs h 32 Luther
—Eileen G clk Westover Field r 34 Nonotuck av
—Mary E Mrs h 34 Nonotuck av
—Raymond T mach opr E Spfd r 32 Luther
—Ruth E steno W Spfd r 34 Nonotuck av
Carignan Ernest J (Arthemise) h 630 McKinstry av Ald
—Louis O (Laura B) mach opr AGS&Bros h 53 Cabot
—Raymond L trucker Westover Field r 53 Cabot
Carlat Hyman paint 10 Church CFalls h at Holyoke
Carleton Arthur N development rep 154 Grove CFalls h at Spfd
Carlin Matthew J (Freda B) mach Spfd h 68 Orchard
—Mildred Mrs married Charles Miller
—Reginald L rem to Spfd
Carlisle Hardware Co Clarence L Belcher mgr 96 Main CFalls
Carlson George W treas C F Church Mfg Co Montgomery c Orange Will h at Spfd
—Harry (Rita C) foreman Indian Orchard h 28 Jennings CFalls

Carmel J Albert (Una E) motorwkr h 861 Chicopee Will
—Wilfred A (Caroline M) h (4) 82 Rivers av Will
Carmen Irving (Virginia) dress mfr Holyoke h 147 Summit av Ald
Carmichael George (Adele A) in US Army r 38 Coolidge rd
Carmody George B (Dorothy M) mech Westover Field h 60 Circle dr (Sheridan Circle) CFalls
—Joseph F (Mary T) lwyr Spfd h 82 Ellerton CFalls
—Thomas J (Jeannette A) in US Army h 146 School
Carnevale Eva J clk Spfd r 24 Lachine CFalls
—John M in US Army r 24 Lachine CFalls
—Louis (Clotilda) carp USRCo h 24 Lachine CFalls
—Theresa insp Spfd r 24 Lachine CFalls
Carney Anna Mrs rem to Lowell
—Thomas E (Edna G) in US Marines h 1200 Grattan Will
Caron Barthelemy A (Elizabeth F) elecwkr E Spfd h 22 Berger Ald
—Bernadette solderer F W Sickles Co h 145 Center
—Fred A (Georgiana) elec Spfd h 47 State Will
—Homer (Cecile V) foreman Spfd h 7 Artisan Will
—Honorius (Irene B) mgr 59 Exchange h 10 Dennison
—J Gerard (Juliette M) mech Spfd h 21 Millen
—Joseph E (Alice L) stock chaser Spfd h 45 Grant
—Jules carp USRCo r 10 Dennison
—L H & Son (Leofred H and Leofred H Caron Jr) funeral dirs 38 Broadway CFalls
—Leofred H (Belzemire) (L H Caron & Son) 38 Broadway CFalls h 90 Walnut CFalls
—Leofred H Jr in US Army and (L H Caron & Son) 38 Broadway CFalls r 90 Walnut CFalls
—Lester T in US Army r 59 Gilmore
—Lillian L rem to Hartford Conn
—Lorraine clk Spfd r 511 Spfd
—Louis millwright Holyoke r 33 Emerson Will
—Louis G (Blanche A) mach Spfd h 95 Quartus Will
—Louis J (Jeannita) agt B&M Chicopee n Prospect Will h at Holyoke
—Marcelle T priv sec Spfd r 59 Orchard
—Marie wid Thomas M h 59 Gilmore
—Marie L A winder Spfd r 145 Center
—Ovide J (Valeda A) mach opr AGS&Bros h 59 Orchard
—Rene E mach Spfd r 95 Quartus Will
—Romeo L in US Army r 145 Center
—Walter L (Leona M) fireman CFD h 511 Spfd
—Wilfred H (Lea) emp 357 Prospect F h rear 613 Britton F
—Wilfred J (Alice P) gunwkr Spfd h 126 Chapel Ald
—Yvette J reamer Spfd r 95 Quartus Will
Carpenter Gladys E Mrs priv sec USRCo r 257 Broadway CFalls
—Herbert B (Rose B) emp JSADiv h 8 Beaudoin ct CFalls
—Irwin H (Gladys E) painter USRCo h 257 Broadway CFalls
—Lawrence (Laura A) drop forger h 178 State Will
—Marvin I (Florence L) foreman 86 Broadway CFalls h at Spfd
—Rudolph N emp MDFCo h 23 Dwight
—Rudolph N Mrs (Blanche I) died Apr 22 1943 age 33
Carpentier Bernard cook 119 Main r 2 Main CFalls
—Ernest E (Antoinette A) group leader ESpfd h 288 Carew CFalls
Carr Anna wid Francis J h (12) 67 Belcher CFalls
—Edna insp JSADiv r (12) 67 Belcher CFalls
—Janet C M insp Holyoke r 145 Skeel Will
—John B (Mary A) emp JSADiv h 159 Meadow Will
—Mary C M wid Walter A insp Spfd h 145 Skeel Will
—Preston A (Annette E) in US Army h 110 Circle dr (Sheridan Circle) CFalls
Carrara Bros (Feruccio Joseph and Leo Carrara) conf 105 Main CFalls
—Feruccio (Carrara Bros) 105 Main CFalls r (15) 67 Belcher CFalls
—Joseph (Rena) (Carrara Bros) 105 Main CFalls h (15) 67 Belcher CFalls
—Leo (Rose) (Carrara Bros) 105 Main CFalls h 18 Walnut CFalls
Carreira Manuel G (Domingas) spinner CMCorp h 84 Court CFalls
—Mary insp US Govt r 84 Court CFalls
Carrel Samuel J (Almira L) painter h Jacob F
Carrier Anthony (Helen H) (Wash Easy Bleach Co) 71 Kaveny Ald h do
—Aurelle (Agna) foundrywkr E Spfd h 24 Tremont
—Leona M wid Alphonse J h 10 Providence Ald
—Marie A emp 99 Academy r do
Carriere Bruno R tubemkr USRCo r 22 Howard
—Claude J (Rose M) forger MDFCo h 132 Shepherd Will
—Lorenzo E (Ida Y) pocketmkr USRCo h 22 Howard
—Marie A emp AGS&Bros r 95 Bell
Carrigan Harve V in US Navy r 798 Grattan Ald
—Jeannette steno US Govt r 798 Grattan Ald
—Norman in US Army r 798 Grattan Ald
—Raymond in US Navy r 798 Grattan Ald
—Victor (Marie) mach opr JSADiv h 798 Grattan Ald
Carrignan Lionel C (Pearl H) papermkr Holyoke h 23 Farmington F
—Moise F restwkr Westover Field r 62 Perkins
Carriveau Alphonse E (Laura) wool sorter Boston h 71 Dale Ald
—Anthony J (Helen J) milk 100 Cote av Ald h do
—Armand A in US Army r 71 Dale Ald
—Arthur R (Jennie M) emp JSADiv h 3 Charles CFalls
—Edmond papermkr Holyoke h 96 Columba CFalls
—Emily K wid Theodore P emp JSADiv h 186 Grattan CFalls
—Leo G (Helen A) in US Army h 49 Dickinson Ald
—Lorraine emp AGS&Bros r 71 Dale Ald
—Louis E (Eva R) assembler JSADiv h 3 Broadway CFalls
—Marie E r 96 Columba CFalls
—Paul E in US Army r 49 Dickinson Ald
Carroll Annie L wid William B h 8 Capt Mac
—Charles W chief draftsman Haarmann Steel Co Meadow Will h at Holyoke
—Cut Rate (Milton L Solin) 237 Exchange
—David in US Army r 25 Beverly Will
—Edward J in US Army r 25 Beverly Will
—Ernest A in US Army r 25 Beverly Will
—George A (Gladys E) stock finisher Spfd h 28 Lucretia av Will
—Helen G tchr 89 Grape r 8 Capt Mac
—James L mach opr Spfd r 25 Beverly Will
—Louise clk NE Container Co r 73 Bonner Will
—Mary A tchr 85 Grape r 8 Capt Mac
—Mary E insp JSADiv r 26 Riverview ter
—Norman G in US Army r 25 Beverly Will
—Richard F (Rose F) pres gen mgr New England Container Meadow n McKinstry av Will h at Spfd
—Thomas F (Bessie C) drop forger Spfd h 26 Riverview ter
—Thomas F Jr in US Navy r 26 Riverview ter
—Walter G (Lucy J) millwright Holyoke h 25 Beverly Will
—William A in US Navy r 26 Riverview ter
Carrow Arthur J (Sue S) mach Spfd h 21 High CFalls
—Walter A in US Army r 3 Hamilton CFalls
—Walter D (Rose E) mach Spfd h 3 Hamilton CFalls
Carson Herman W (Gladys B) profiler JSADiv h 24 Monroe CFalls
—Robert G insp JSADiv h 43 Reed av CFalls
—Thomas G insp JSADiv r 43 Reed av CFalls
Carter Arthur C (Ruth D) rem to Louisiana
—Edna clk CMCorp W Main CFalls h at Spfd
—N P Ames (Ruby B) v pres Chicopee Falls Savings Bank 91 Main CFalls h 22 Grove av CFalls
—Nelson B (Sarah G) pres Chicopee Savings Bank 36 Center h 23 Chapin
—Robert L (Claire M) in US Navy h 41 Norman Will
—Walter E (Marion B) steam eng Spfd h 254 Meadow Will
Cartier Aristide in US Army r 29 Marion
—Charles W (Alfrida A) foreman USRCo h 96 Orchard
—Corinne A bkkpr 252 Exchange r 96 Orchard
—Edward R (Blanche B) chauf W Spfd h 16 Olivine Will
—George J (Rita A) elec Holyoke h 16 Olivine Will
—Joseph E (Mary L) h 27 Forest Will
—Lorraine M insp E Longmeadow r 96 Orchard
—Luke J (Ellen E) h 78 Skeel Will
—Noe r 1 Meadow Will
—Orphir (Ida C) millwright E Spfd h 55 St Louis av Will
—Pauline clk Westover Field r 55 St Louis av Will
—Romeo (Lucienne) elec Spfd h 34 Rivers av Will
—Theobold E (Laura N) meatcutter Spfd h 29 Marion
Cartmill Clayton E in US Navy r 277 Broadway CFalls
—Clifton W instructor Florida r 277 Broadway CFalls
—James (Ruth) insp MDFCo h 94 Clarendon av
—Norman J (Doris S) in US Navy r 143 Chicomansett Village Will
—Sarah wid William E h 277 Broadway CFalls
Carver Clinton L r 360 Grove CFalls
—Harriet E h 360 Grove CFalls
—Mabel J r 360 Grove CFalls
Casavant Henry (Clarina) sweeper Holyoke h 9 Woodland av F
—Henry Jr (Carrella) rem to Holyoke
—Irene V Mrs mach opr 621 Grattan Ald h 19 Percy Ald
Case Blanche N r 325 E Main CFalls
—Gordon mgr Wiper Rental Co Front c Depot h at W Spfd
—Howard E (Imelda T) clk Spfd h 28 America
—Russell C (Gladys M) fireman CFD h 429 East CFalls
Casey Albert J slsman Hampden Brewing Co h 2 Stearns ter
—Edward J in US Army r 5 ConnAv CFalls
—Grace M cashier AGS&Bros h 69 Bell
—John D (Josephine A) elec Holyoke h 234 Newbury
—Joseph H (Alice C) printer Spfd h 7 ConnAv CFalls
—Nellie T wid James h 617 Front
—Peter M (Evelyn M) emp USRCo h 370 Broadway CFalls
—Rena insp JSADiv r 370 Broadway CFalls
—Veronica M clk AGS&Bros Front h at Spfd
—William M (Rena) die setter E Spfd h 5 ConnAv CFalls
Cashin William L (Dorothy E) chauf E Longmeadow h 325 E Main CFalls
Cashing William E (Margaret E) elec AGS&Bros h 62 Pine CFalls
Cashman John P (Mildred M) guard JSADiv h 263 E Main CFalls
Cassidy James J (Viola M) route slsman Holyoke h 85 College F
Casson Bernard P (Freida P) mach Spfd h 165 Chicomansett Village Will
Castaldini Charles emp USRCo r 269 E Main CFalls
Castelli Irving F (Mabel H) in US Army h 35 Circle dr (Sheridan Circle) CFalls
Castens Herman H (Lucille L) melter Spfd h 57 Olea Ald
Castonguay Alfred L (Cordelia G) h 670 McKinstry av Ald
—Henry O (Armira L) emp USRCo h 15 Wentworth
—Irene E married Robert Garrell
—Joseph E (Blanche I) emp B F Perkins & Son Inc h 66 Edward Ald
Caswell George r 112 Clarendon av
Caulfield Ellen C wid Patrick J h 168 Hampden
—Francis X (Mary C) rem to Louisiana
—Gertrude M clk Spfd r 36 Whitman Will
—John T in US Army r 36 Whitman Will
—Thomas I (Margaret E) golfballmkr AGS&Bros h 36 Whitman Will
Cavagnac Emile (May E) weaver Holyoke h 759 Chicopee Will
—Lena E Mrs clk 35 Nassau Will r 143 Skeel Will
—Marcel E (Lena E) timekpr Spfd h 143 Skeel Will
Cavalier Mrs Mary A Robak mgr rst 366 Chicopee Will
Cavanaugh Catherine A rem to Spfd
—Donald J in US Army r 8 Highland av
—Elizabeth Mrs r 820 Front CFalls
—Elizabeth F emp 81 Church CFalls r do
—Frank J (Lucinda M) capt CFD h 8 Highland av
—Kathleen A typist Spfd r 61 Kimball
—Rhoda M steno Spfd r 8 Highland av
—Thomas J r 179 Chicomansett Village Will
—Walter A (Agata K) insp JSADiv r 65 School
—William M (Margaret C) mach opr AGS&Bros h 61 Kimball
Cavossa Adolph L (Philomena J) rem to Rhode Island
Cayan Rose insp TBCo h 223 Grattan CFalls
Cayen Celina wid Joseph r 137 Broadway CFalls
Cayer Florette A instructor 165 Front h 10 Dennison
—Ludger (Margaret E) h 109 Britton F
Cebula Adolph J (Esther) prod controlman Spfd h 34 Wentworth
—Alfred A in US Army r 86 Orchard
—Alfred S setupman Spfd r 245 Nonotuck av
—Edmund r 13 Highland av
—Frances clk AGS&Bros r 86 Orchard
—Frank S (Pauline C) setupman Spfd h 245 Nonotuck av
—John C (Clementine) janitor USRCo h 249 Center
—John C (Jeanne) h 20 White
—John J (Nellie R) emp Westover Field h 35 Wentworth
—Jozef S (Maryanna F) janitor Westinghouse h 41 Main CFalls
—Katarzyna wid Andrew emp CMCorp r 48 Walnut CFalls
—Leo (Evelyn W) mach opr Spfd h 42 White
—Marion J press opr Spfd r 35 Wentworth
—Mary A Mrs rem to Holyoke
—Mary T presser A&SMfgCo r 35 Wentworth
—Michael P (Helen B) presser AGS&Bros h 13 Highland av
—Rudolph J (Bernice C) stock chaser Spfd h 4 Poland rd
—Sophie E clk Spfd r 86 Orchard
—Sophie M assembler Spfd r 41 Main CFalls
—Stanislaw (Kunegunda) grocer 31½ Chicopee h 86 Orchard
—Stanley in US Navy r 41 Main CFalls
—Stanley F (Mary J) tiremkr USRCo h 146 School
—Stephania M Mrs r 4 Hampden
—Theodore in US Navy r 41 Main CFalls
—Theodore grinder Spfd r 249 Center
Celatka Stanford F (Mary L) ins agt Holyoke h 317 Montcalm F
Celustka Frank L (Sophie M) mach adjuster Spfd h 266 Center
Cembura John P meat cutter Spfd h Lorraine
—Stanley grinder Spfd r Lorraine
Center Bdg 40-56 Center upstairs entrance 48 do
—Department Store M Ferris & Bro props 52-54-56 Center
—Pharmacy (Charles C Bitowski) 46 Center
—Raymond F (Helen M) prod clk JSADiv h 23 State Will
Central Blk 26-32 Center
Cercle Marie Antoinette 35½ Center
Cerniawski Joseph J (Stasia M) woodwkr JSADiv h 44 Mt Carmel av Will
Cerruti Dante J (Ruth E) guard Westover Field r 59 Ludger av Ald
Cesarz Alice mach opr E Longmeadow r 88 Chestnut
—Josephine wid Albert filer Spfd h 88 Chestnut
—Walter in US Army r 88 Chestnut
Cezarek Frances M wid Frank h 162 Hampden
—Patrick F (Bernice) chauf Spfd h 341 Hampden
—Stanley F in US Army r 162 Hampden
Chaban Michael J (Anna P) assembler E Spfd h 62 Grove CFalls
—Stanley J (Edna R) group leader E Spfd h 14 Watson CFalls
Chabot John B (Laura) steel cutter MDFCo h 101 South
—Joseph r 47 Farmington F
—Raymond (Evelyn) linoleum layer Spfd h (5) 607 Center
Chadwick Chauncey D (Gertrude F) industrial eng JSDiv h 55 Monroe CFalls
Chaffee Denis J (Mary E) carp 132 Hampden h do
—Denis N (Dorothy M) mech Spfd h 62 Shepherd Will
Chagnon Arthur W in US Marines r 34 Denette Ald
—Cecilia G tchr 90 McKinstry av Will h at Holyoke
—Charles J (Riena E) chauf City h 34 Denette Ald
—Doris steno Spfd r 30 Nassau Will
—Emile S mach Holyoke r 6 Rivers av Will
—Estelle M mach opr Spfd r 34 Denette Ald
—Frank T (Antoinette) store room E Spfd h 19 Mary Ald
—George F (Alma R) mech E Spfd h 244 East CFalls
—Leo J (Eva) 56 Skeel Will h 30 Nassau Will
—Malvina wid Hilaire h 6 Rivers av Will
—Maria wid Emile J r 24 Hilton CFalls
—Maurice clk 134 E Main CFalls r 20 Harvard CFalls

—Norman A mach opr Holyoke r 30 Nassau Will
—Norman C (Juliette M) mach AGS&Bros h 45 Summit av Ald
—Odina G wid Charles J cafeteria wkr Spfd h 19 Dartmouth Ald
—Paul A (Edemee H) mach adjuster Spfd r 241 E Main CFalls
—Roland R in US Army r 34 Denette Ald
—Yvonne M L boxmkr Spfd r 244 East CFalls
Chaisson John emp JSADiv r 18 Church CFalls
Challfoux Eugene J (Blanche M) sheetmetalwkr Spfd h Belmont Will
—Thomas J in US Navy r Belmont Will
Chaloux Alma J milliner Holyoke r 886 Chicopee Will
—John tinsmith emp 252 Exchange h at Holyoke
Chamber of Commerce executive office (6) 38 Center
Chamberlain Edward A (Elizabeth) asst supt 86 Broadway CFalls h at Spfd
—Eleanor C wid William G r 292 Grove CFalls
—Raymond A (Ruth S) h 622 Chicopee Will
—Roger (Irene) mach E Longmeadow h 261 Chicomansett Village Will
Chamberland Lionel R (Iva N) steelwkr Holyoke h 143 Trilby av Ald
—Lorraine C r 874 Chicopee Will
—Napoleon H (Emma) bottler Hampden Brewing Co h 874 Chicopee Will
—Roland L in US Marines r 874 Chicopee Will
Champagne Albert (Cecile) in US Navy h 22 Walter Will
—Andrew J (Rose M) setupman JSADiv h 16 Ambrose CFalls
—Armand J (Rose L) emp MDFCo h 553 Chicopee Will
—Arthur H (Cecile M) contr 37 Christopher Ald h do
—Arthur P (Aldea L) carp h 14 Christopher Ald
—Audelice wid George h (A8) 12 Chapman
—Blanche wid William G h 78 Laurel CFalls
—Edmund R (Olive A) die sinker Spfd h 81 Bell
—Edna E emp 165 Front r 60 Cote av Ald
—Gerald L (Cecile L) rem to Holyoke
—Gerard J route slsman 32 Pleasant View av Ald r 31 Mary Ald
—Haromes (Lillian) woolwkr Holyoke h 4 Kendall Ald
—Heliodore O in US Army r (A8) 12 Chapman
—Joseph C E (Lena M) mach JSADiv h 60 Cote av Ald
—Joseph C E Jr (Mary J) in US Navy h 15 Broadway CFalls
—Juliette O student r 31 Mary Ald
—Lucien J (Stacia A) in US Army r 148½ Exchange
—Marie L wid Pierre died Nov 15 1943 age 75
—Mary Mrs r 148 Front
—Napoleon died Sept 21 1943 age 54
—Pierre D r 64 Percy Ald
—Raymond E chauf USRCo r (A8) 12 Chapman
—Raymond M in US Army r 31 Mary Ald
—Raymond W emp CMCorp r 60 Cote av Ald
—Rita E assembler AGS&Bros r 31 Mary Ald
—Roland (Aurore A) chauf Spfd h 597 Chicopee Will
—Wilfrid J (Albertine A) millwright B F Perkins & Son Inc h 31 Mary Ald
Champigny Emile J (Genevieve) scraper Holyoke h 38 Rivers av Will
—Joseph (Donalda) insp JSADiv h 801 Chicopee Will
—Robert W in US Army r 801 Chicopee Will
—Ronald D (Edith M) rem to Easthampton
Champlain Club tavern 56 Skeel Will
Chapdelaine Adelard (Angeline) winder Spfd h 778 Grattan Ald
—Adelard F (Melina M) loomfixer LWMInc h 582 Britton F
—Alfred E (Mildred) mach JSADiv r 801 Chicopee Will
—Aurelien C (Anna M) mach JSADiv h 801 Chicopee Will
—Cedulie wid Omer h 474 Grattan Ald
—Conrad J in US Army r 778 Grattan Ald
—Doris M wid Cyprien L insp JSADiv h 28 Cabot
—Florian in US Army r 6 Dwight
—George F (Eva R) emp MDFCo h 278 Center
—Harvey E (Anna) assembler Spfd h 36 Mary Ald
—Harvey R (Claire J) mach JSADiv h 18 Bemis Will
—Henry L (Ann M) in US Army r 11 Broadway CFalls
—Maurice A in US Army r 121 Chicopee
—Normand in US Army r 778 Grattan Ald
—Orphir L (Victoria) ice 121 Chicopee h do
—Ovila painter Spfd h 16 Berger Ald
—Rita student r 53 Lemuel av
—Roland J toolmkr Spfd r 6 Dwight
—Romeo in US Army r 6 Dwight
—Romeo J (Lena E) carp CMCorp h 53 Lemuel av
—Rudolph E in US Army r 121 Chicopee
—Theodore C (Rose A) in US Army h 53 Cabot
—Ubald (Blandine) scraper Spfd h 6 Dwight
Chapian Vahan (Lucille B) in US Army h 4 Circle dr (Sheridan Circle) CFalls
Chapin Albert C (Jennie M) h 354 Chicopee
—Alice E clk Supt of Schools h 134 Fairview av
—Alice W tchr 40 Meadow Will h 753 Montgomery Will
—Carrie R r 900 Montgomery Will
—Cyrus K (Sylvia R) clk Indian Orchard h 600 Broadway CFalls
—E Warren (Helena G) eng JSADiv h 15 Madison CFalls
—George H (May A) h 900 Montgomery Will
—H Ralph (Wilma) elecwkr E Spfd h 24 Ellerton CFalls
—Irene A tchr 650 Front h at Spfd
—Melvin E mach opr Holyoke h 88 Beverly Will
—Melvin N in US Army r 88 Beverly Will
—Robert F (Esther B) plumber W Spfd h 354 Chicopee
—William F r 62 Pine CFalls
Chapla Jane M nurse Holyoke r 1182 Montgomery Will
—Joseph W (Margaret) beltmkr Holyoke h 1182 Montgomery Will
Chapman Thomas (Germaine R) eng F W Sickles Co h 57 Fairview av
Chappell Ashley C (Wanda B) radiowkr E Spfd r 718 Granby rd Ald
Chaput Adelard r 820 Front CFalls
—Cecilia M Mrs agt Modern Cleaners & Dyers Inc and mens and women's furnishings 114 Main CFalls r 33 Fuller CFalls
—Ruth F tchr domestic science public schools h at Holyoke
—Sylvio H (Cecilia N) analyst Boston h 33 Fuller CFalls
Chaquette Jeannette R insp 165 Front r 152 School
—John J (B Corinne) dairy 43 Sanford h 152 School
Charboneau Joseph L used cars Holyoke h 40 Charbonneau ter Will
—Joseph L Mrs (Ida) died July 12 1943 age 45
Charbonneau Laudana I (Jeannette G) mach adjuster Spfd h 90 West
—Leonard J rem to Westminster
—Melvina M wid Frank H h 5 Beacon Will
Charest Armand (Beatrice M) in US Army r 13 Northwood
—Bertha Mrs rem to SHadFalls
—Corrina r 816 McKinstry av Ald
—Donald lineman 725 Front r 132 Shepherd Will
—Raymond E (Rita M) rem to Agawam
—William J (Ida) forger Spfd h 125 Meadow Will
Charette Adelard in US Army r 1238 Montgomery Will
—Armand N (Rose A) warper Holyoke h 1238 Montgomery Will
—Jean A in US Navy r 13 Charpentier blvd Will
—Joseph A (Yvonne) mach opr Spfd h 13 Charpentier blvd Will
—Raymond J in US Army r 13 Charpentier blvd Will
—Rita assembler F W Sickles Co r 13 Charpentier blvd Will
Charland Adelord (Marion E) chauf's helper Holyoke r Montvue Will
—Aldor J (Lillian T) chauf Spfd h 79 Spfd
—Almina J wid Joseph C h 18 Maple CFalls
—Arthur J (Grazuella M) mach opr MDFCo h 147 School
—Helen D emp JSADiv r 51 Lafayette Ald
—Juliette M wid Maxime J h (5) 67 Belcher CFalls
—Oscar E (Alice L) emp AGS&Bros h 281 Chicomansett Village Will
—Rosaire J in Royal Canadian Army r 147 School
—Victor W (Carmen D) milk 619 Grattan Ald h do
—Wilfred J (Maria J) shipping clk JSADiv h 51 Lafayette Ald
Charlebois Aime A (Antoinette M) slsman Spfd h 313 Chicopee
Charon Randolph (Florence E) lineman JSADiv h 164 Meadow Will
Charpentier Armand J (Ann G) rem to Holyoke
—Donat S (Alice B) in US Army r 72 Marcelle Ald
—Doris L clk Spfd r 30 Broadway CFalls
—Exilda wid Albert r 518 Grattan Ald
—Gertrude M married Gerald Goodreault
—Joseph C (M Antoinette) janitor 26 Broadway CFalls h 30 do
—Mary wid Donat J h 213 Meadow Will
—Salvadore (Margaret) brakeman Spfd h 294 Chicomansett Village Will
—Vivian M married Louis Berterdo
—William R emp 820 Front CFalls r do
Charron Arthur M (Marie E) mach opr JSADiv h 162 Columba CFalls
—Frederick A (Flore M) h 437 Broadway CFalls
—Harvey H (Paula M) upholsterer Holyoke h 9 Baltic av Ald
—Leonard rem to Georgia
—William H (Cordelia E) insp JSADiv h 39 Fuller CFalls
Chartier Andre R (Viola R) woodwkr JSADiv h 36 Fuller CFalls
—Annette emp 165 Front r 15 Broadway CFalls
—Armand M (Yvette R) mach USRCo h 1001 Chicopee Will
—Arthur L (Annetta R) mach Holyoke h 23 Leslie Will
—Bernard (Flora) in US Army h 46 Erline Will
—Edgar (Mary J) foreman Holyoke h 139 Skeel Will
—Edouard R (Eva M) carp JSADiv h 948 Grattan Ald
—Estelle B married Walter Shewchuk
—Florence L married Gordon Walsh rem to Spfd
—Francis R (Addie L) in US Army h 28 Central av (Sheridan Circle) CFalls
—Fred J (Edna H) filer JSADiv h 44 Charles CFalls
—George H (Alma B) benchhand JSADiv h 597 McKinstry av Ald
—George P (Mary J) lathe hand JSADiv h 51 Lafayette Ald
—Irene M timekpr 165 Front CFalls r 948 Grattan Ald
—Jeanne M steno AGS&Bros r 735 McKinstry av Ald
—Joseph R in US Navy r 88 Main CFalls
—Joseph S r 51 Lafayette Ald
—Joseph S Jr (Rose D) grinder JSADiv h 5 Lafayette Ald
—Maurice J clk AGS&Bros r 735 McKinstry av Ald
—Naomi R clk Holyoke r 735 McKinstry av Ald
—Noella B housewkr r 4 Leslie Will
—Norman J in US Army r 88 Main CFalls
—Omer L (Yvette C) band saw opr JSADiv h 106 Skeel Will
—Rene S (Magdalene) in US Army r 948 Grattan Ald
—Richard M in US Navy r 735 McKinstry av Ald
—Salvador D (Madeline) rem to Spfd
—Severin F tinsmith h 154 Meadow Will
—Theodora B wid Eugene R h 735 McKinstry av Ald
—Victor J (M Anna) barrel straightener Spfd h 46 Maple CFalls
—Wilfred in US Army r 95 Quartus Will
—Wilfred (Hazel I) painter 159 Meadow Will h do
—William O (Delvina) mach opr JSADiv h 73 Hampshire F
—Zephir (Ida) emp JSADiv h 88 Main CFalls
Chase Alida wid Clarence J h 222½ Exchange
—Constance B Mrs time study clk CMCorp W Main CFalls h at Palmer
—Frederick A (Vida T) insp Spfd h 131 Rimmon av
—Henry S (Phyllis T) h 23 Market Falls
—James C (Frances M) assembler Westinghouse h 24 Market CFalls
—Louis S (Jane M) in US Army h 18 Chicomansett Village Will
—Mary A wid Edward r 21 Forest Will
—Richard H (Mary M) rem to Maine
Chatel Alphonse (Gertrude) elec eng Spfd h (13) 33 Linden CFalls
Chatelle Mary Mrs r 55 Worthington Ald
Chatham Arthur E rem to Florida
Chelka Jennie M Mrs priv sec Holyoke r 105 Fairview av
—Louis (Helen) (Willimansett Electric Welding) 238 Meadow Will h 26 Fairmont Will
—Sophie J benchwkr r 38 Armont Will
—Stanley J (Jennie M) welder Holyoke r 105 Fairview av
Chenaille Wilfred O (Adele S) foundrywkr Indian Orchard h rear 296 Front
Chenette Della Mrs r 22 Roy
Cheney Helen E Mrs rem to Holyoke
Chenot Armand J (Pauline E) in US Army h 1052 Chicopee Will
Cherbonneau Vincent E (Rita A) stoker mech Spfd r 101 Thaddeus CFalls
Cherchel Frank J (Stephanie P) threadwkr CMCorp h 96 Hilton CFalls
—Thomas bartender 142 Cabot r 96 Hilton CFalls
Chesbro Florence I steno AGS&Bros r 393 Spfd
Chessuy Joseph J (Mary G) in US Army r Arnold av
Chevalier Anatole (Alice C) molder E Spfd h 466 E Main CFalls
—Arthur J (Blanche M) mgr 20 Elizabeth Will h 21 Nassau Will
—Bernard J in US Army r 546 Montgomery Will
—Clarence W mach Spfd r 185 Irene Will
—George J (Hazel M) in US Merchant Marine h 17 Adams Will
—Grace E married Daniel Gatti
—Harold J (Blanche F) benchwkr Spfd h New Ludlow rd F
—Joseph A in US Army r 546 Montgomery Will
—Joseph L (Mary L) h 185 Irene Will
—Leo (Alice) chauf Holyoke h (5) 45 Dale Ald
—Leo J (Emma E) elec helper Spfd h 19 PennAv Will
—Lester J (Helen) clk Holyoke h 96 Rivers av Will
—Louis F (Beatrice A) mach Spfd h 185 Irene Will
—Raymond L (Elsie) (Falls Machine Screw Co) ft Grape h at Spfd
—Theresa L nurse Spfd r 546 Montgomery Will
—Vincent P (M Louise) asst foreman Spfd h 546 Montgomery Will
Cheznon Charles N (Kathleen N) r 44 Grattan CFalls
Chicofield Realty Corp Archie Burack pres Veronica Reardon treas 165 Front
Chicoine Homer J (Clara C) watchman E Spfd h 677 Grattan Ald
—Raoul E (Marcella B) serviceman USRCo h 45 Lafayette Ald
Chicomansett Village apts office and recreation hall Chicomansett Village Will
Chicopee Bankers Corp Felix S Furtek pres Mrs Frances M Drozdal clk Alfred Furtek treas steamship agts 226 Exchange
—Chamber of Commerce Joseph Vyce pres Arthur J Granfield sec-treas executive offices (6) 38 Center

## CHICOPEE CITY OF

Almoner's Office Dept Public Welfare City Hall Annex
Ash Collection Dept City Hall Annex
Assessor's Office City Hall Annex
Atwater Park 645 Center
Board of Alderman City Hall Annex
Board of Health City Hall Annex
Board of Registrars (Registrar of Voters) City Hall Annex
Bureau of Old Age Assistance City Hall
City Auditor Joseph A Ritchott city auditor City Hall Annex
City Clerk City Hall
City Collector City Hall
City Engineer City Hall Annex
City Hall June Front and Spfd and annex 274 Front
City Messenger City Hall
City Property Custodian City Hall
City Treasurer City Hall
Department of Public Welfare Almoner's office City Hall Annex
Dispensary City Hall Annex
District Court City Hall Annex

**CHICOPEE CITY OF ELECTRIC LIGHT DEPT**
725 Front—See p 19
Fairview Police Dept Britton F
Fairview Public Bdg Britton F
Fire Department
Headquarters junc Cabot and Dwight
East Street Engine House 30 East CFalls
Engine Co No 4 Grape c Springfield
Engine Co No 6 30 East CFalls
Fire Dept Engine Co No 7 739 Grattan Ald
Hook & Ladder No 2 97 Dwight
Hook & Ladder No 5 1007 Chicopee Will
Hook and Ladder No 6 30 East CFalls
Hose Co No 3 97 Dwight
Hose Co No 5 1007 Chicopee Will
Hose Co No 6 30 East CFalls
Hose Co No 8 Britton F
Ladder Co No 5 1007 Chicopee Will
Squad No 6 30 East CFalls
Station No 7 739 Grattan Ald
Willimansett Fire Station 1007 Chicopee Will
Highway Department City Hall Annex
Infirmary August D Paulhas supt 820 Front CFalls
Inspector of Buildings Joseph Ducharme insp City Hall Annex
Juvenile Court City Hall Annex
Law Dept City Property Custodian City Hall
License Commissioners City Hall Annex
Mayor's Office City Hall
Milk Inspector City Hall Annex
Municipal Garage 449 Front
Municipal Light Board 725 Front
Municipal Retirement Board City Hall Annex
Plumbing Inspector City Hall Annex
Police Department
Police Dept City Hall Annex
Police Headquarters City Hall Annex
Chief of Police City Hall Annex
Probation Officer City Hall Annex
School Department
Administration Bdg 145 Grape c Auburn
School Committee office 135 Grape
Superintendent of Schools office 135 Grape c Auburn
High School 650 Front
Center Junior High School 650 Front
Fairview Memorial Junior High School Britton F
Michael A Kirby Junior High School 90 McKinstry av Will
Taylor Junior High School 86 Belcher CFalls
Trade School 650 Front
Trade School Annex No 2 449 Front
Aldenville School h 672 Grattan Ald
Alvord School 180 Broadway CFalls
Becher School 176 East CFalls
Chapin School 40 Meadow Will
Chicopee Street School 223 Chicopee
Continuation School 650 Front
Montcalm Street School 261 Montcalm F
North Chicopee School Nye F
Patrick E Bowe School 115 Hampden
Robinson Valentine School 85 Grape
Royal Street School Royal F
School Street School 161 School
Sheridan Street School 58 Sheridan CFalls
Smith Highlands School 172 Irene Will
Spruce Street School 16 Spruce
Willimansett School 1024 Chicopee Will
Sealer of Weights and Measures City Hall Annex
Soldiers' Relief Dept City Hall
Superintendent of Streets City Hall Annex
Traffic Dept City Hall Annex
Water Department 27 Tremont
Water Dept Garage 27 Tremont
Pumping Station Fuller rd CFalls
Chicopee Community Chest Inc Charles W Bray pres William E Coley executive sec City Hall
—Community Nursing Assn Inc City Hall Annex
—Co-operative Bank Charles A Ludden pres Joseph R Hastings treas 2 Center
—Falls Co-Operative Bank Ralph P Cunningham pres George N Benoit sec-treas (3) 24 Broadway CFalls
—Falls Fruit Co (Gabriel Tonelli) 108 Main CFalls
—Falls Home Assn Club Inc 58 Market CFalls
—Falls Home Bakery (Robert Philp) 13 Church CFalls
—Falls Housing Corp Charles W Bray pres-treas-mgr 71 Main CFalls
—Falls Riding Stables Montgomery CFalls

**CHICOPEE FALLS SAVINGS BANK**
**Albert E Taylor pres John B Knight treas Julian W Combs asst treas 91 Main CFalls—See p 13**
—Falls Security Corp Dennis J Laroumis pres Mrs Cecile Desroches clk Amedee Robert treas loans (4-5) 24 Broadway CFalls
—Garage (Henry Desrocher) 31 Providence Ald
—Hat Shoppe (Mrs Ann E Fredette) 33 Center
—Herald New England Press Inc publishers newspaper 73 Exchange
—Hospital (Velma G Crowell and Amelia Chrabas) 12 Dallaire av Ald
Chicopee Housing Authority
Curtiss Terrace Housing Project office 8½ Curtiss dr
Curtiss Terrace Housing Project Administration bdg 8½ Curtiss dr

**CHICOPEE MANUFACTURING CORPORATION**
**John F Shaw agt cotton goods mfrs W Main c Main CFalls—See p 23**

**CHICOPEE MOTOR SALES CO**
**Louis P Authier pres Berthe Authier treas Emery Authier asst treas automobile sales and service parts and supplies 606 Front—See p 9**
—National Printing Co (Adolph J Sowa) 49½ Cabot
—Oil Co (Adam Kolodziej) fuel oil 17 Asinof av

**CHICOPEE PROVISION CO INC**
**Stanley Sitarz pres Bartholomew Partyka v pres Wladyslaw Kamienski 2d v pres Jacob W Sitarz sec John Szczepanski treas sausage mfrs 19 Sitarz av—See p 29**
—Public Library 31 Spfd branches 742 Grattan Ald 120 Court CFalls Britton F and 803 Chicopee Will
—Public Market (John C Kustra) 13 Market sq
—Rod & Gun Club 234½ Exchange
—Sand and Gravel Co Inc Lawrence F Fortier pres-treas Arthur R Fortier clk 57 Elm

**CHICOPEE SAVINGS BANK**
**Nelson B Carter pres William F Bostwick v pres-clk W J Fuller v pres Charles J Seaver treas J E Marshall asst treas 36 Center—See p 14**
—Savings Bank Bdg 34-38 Center
—Service Station (Frank T Pikula) 194 Center
—Shoe Shine & Hat Cleaners (John K Makris) 176 Exchange
—Soda Co and Chico Package Store (Joseph and John C Vyce and Stanislaw J and Henry Wojtasiewicz) bev mfrs 44 Park
—Street Cemetery First Parish 228 Chicopee
—Tire Co (William P Rucki) 152 Center
—Undergarment Corp Harry Edelson pres 165 Front
—Upholstery Co (Harry Dennis) 48 Spfd
—Washing Machine Exchange (James H Ramsay) 212 Center
Child Leland E (Alice N) chemist Indian Orchard h 47 Richelieu CFalls
Chin Henry laundry 36 Church CFalls h do
Chisholm Colin (Alice E) supv USRCo h 429 Broadway CFalls
—Clifford E in US Navy r 23 Blake CFalls
—Robert J in US Army r 429 Broadway CFalls
Chliszczyk Frank M (Helen A) bottler Hampden Brewing Co h Dale Will
—John D (Anna M) toolmkr Spfd h 210 Narragansett blvd Will
—John M (Paulina S) emp B F Perkins & Son Inc h 963 Montgomery Will
Chlost Piotr (Katarzyna M) mach opr E Spfd h 21 W Main CFalls
Chlosta Adele A sausage linker Spfd r 69 Shepherd Will
—Joseph (Catherine E) h 631 Spfd
—Lawrence in US Army r 69 Shepherd Will
—Thomas W (Elizabeth H) radiowkr Spfd h 69 Shepherd Will
Chmiel Alfred h 4 Dwight ct
—Bronislaw A insp 167 Front r 4 Dwight ct
—Fred drill press opr r 24 Chestnut
—Henry J emp USRCo r 4 Dwight ct
—John (Petronela) emp CMCorp h 4 Archie CFalls
—John J in US Army r 24 Chestnut
—Joseph W mach Spfd r 24 Chestnut
—Louis J (Stella B) milling mach opr Holyoke h 4 Archie CFalls
—Stanley W (Jennie B) setupman MDFCo h 32 Highland av
—Stefanie J r 4 Dwight ct
—Stephen A rem to Spfd
—Walenty (Aniela) tailor 55 Cabot h 24 Chestnut
Chmura Anthony r 102 Ohio av Will
—Casimir in US Army r 27 Hilton CFalls
—Chester in US Army r 63 South
—Edward mach opr Spfd r 106 Goodhue av CFalls
—Frank (Victoria) mach opr USRCo h 27 Hilton CFalls
—Frank S in US Army r 4 Hampden
—Frederick G in US Army r 102 Ohio av Will
—Frederick J in US Army r 425 Front
—Helen rem to Hadley
—Joseph J r 63 Chapin
—Josephine A emp 165 Front r 425 Front
—Mary Mrs h 74 Center
—Max J mech Spfd r 4 Hampden
—Michal (Agnieszka) peddler h 106 Goodhue av CFalls
—Mitchell B (Alice F) in US Army r 34 Myrtle
—Peter (Sophie) h 425 Front
—Sophie J sub tchr r 27 Hilton CFalls
—Sophie M rubberwkr USRCo r 4 Hampden
—Stanley (Josephine) h 102 Ohio av Will
—Stanley M (Rose) in US Marines h 106 Goodhue av CFalls
—Stefania Mrs emp JSADiv r 63 South
—Stella presser 165 Front r 425 do
—Stephen (Mary) mach opr Spfd r 74 Center
—Theodore S in US Army h 63 South
—Theodore S (Frances M) eng Spfd h 52 Capt Mac
—Vera D rem to Hadley
—Walter J (Albina) mach Spfd h 44 Spring
—Walter J (Paulina) asst supt (405) 10 Center h 34 Monroe CFalls
—Walter S (Alice T) maintenanceman E Spfd h 62 Kimball
—William J in US Coast Guard r 106 Goodhue av CFalls
—William M in US Army r 27 Hilton CFalls
—Wojciech (Mary P) h 4 Hampden
Choinere Adeline R solderer 165 Front CFalls r 58 Mt Carmel av Will
Choiniere Louis A (Ella A) gold stamper Holyoke h 42 Mt Carmel av Will
Chojnacki Anthony J in US Army r 230 Hampden
—Carl in US Army r 230 Hampden

CHOJNACKI
—Frances Mrs h 123 Exchange
—Julia wid Stephen h 230 Hampden
Cholewa Emily L clk USRCo r 50 Orchard
—Louis J conf 164 Center h 50 Orchard
Choquette Adora emp JSADiv r 20 Stewart Ald
—Aimee A chauf Holyoke r 42 Stewart Ald
—Alfred J (Enola A) general foreman Holyoke h 6 Curtis Will
—Beatrice mach opr Spfd r 52 Lincoln CFalls
—Donald A in US Navy r 6 Curtis Will
—Edith F mach opr Holyoke r 6 Curtis Will
—Florida H (Laura L) tiremkr JSADiv h 89 Thaddeus CFalls
—Gedun J (Mary Ann) wrapper Holyoke h 38 Rivers av Will
—Henry O (Evelyn A) grocer Holyoke h 42 Stewart Ald
—Jeanne M press opr J D Van Valkenburg Co r 38 Rivers av Will
—Joseph (Eva) rem to Canada
—Loretta T student r 38 Rivers av Will
—Marie A married Harvey Lanoue
Chotain Charles T (Frances) papermkr Holyoke h 14 Ohio av Will
—Henry J emp Hampden Brewing Co r 14 Ohio av Will
Chouinard Delphis (Laurianna) press opr MDFCo h 66 Spfd
—Georgianna L wid Napoleon h 164 Front
—Gustave H (Marion P) mach opr AGS&Bros h 189 Wilson av
—James E (Gladys) insp h 82 Monroe CFalls
—Leopold (Florence F) emp 44 Dublin h rear 45 Center
—Louis W (Dolores A) h 30 Hilton CFalls
—Saluste in US Army r 30 Dickinson Ald
—Xavier assembler MDFCo r 164 Front
Chrabas Amelia (Chicopee Hospital) 12 Dallaire av Ald r do
Chrapek John (Theresa) h 26 Burton
—John C (Sophie M) gasoline 930 Front CFalls h 40 High CFalls
Chretien Albert in US Army r 201 Narragansett blvd Will
—Charles J (Aurise S) silk twister Holyoke h 95 Edward Ald
—Frank J (Corinne A) loomfixer Holyoke h 201 Narragansett blvd Will
—Joseph in US Army r 10 Philathea Will
—Joseph A (M Theresa) h 107 Edward Ald
—Leo J in US Army r 21 Olea Ald
—Louis J (Leoma) silk twister Holyoke h 21 Olea Ald
—Rene N in US Army r 201 Narragansett blvd Will
Christensen David G asst controller AGS&Bros Front h at Spfd
Christian Eva G Mrs h 32 Emerald
Christiansen Robert H (Dorothy E) trainman Spfd h 446 Broadway CFalls
Christie Jean Mrs emp CMCorp h 15 Blake CFalls
Christodoulakis Christos G (Dora L) mach opr Spfd h 139 South
Chrzanowski Alexander r 44 Poloski av
—Marya wid Wojciech h 44 Polaski av
—Stanley (Jane) chauf 96 Marion h 15 Tremont
—Waclaw in US Army r 44 Polaski av
Church C F Mfg Co Richard A Witherell pres Dudley S Warth v pres Clifford S Lyon sec George W Carlson treas mfrs closet seats Montgomery c Orange Will
—of the Holy Name of Jesus (Roman Catholic) 37 South
—of the Holy Name of Jesus Rectory 33 South
—of the Nativity (Roman Catholic) 770 Chicopee Will
Churchill Anna L wid Walter H h 22 Keith CFalls
—Dwight W in US Navy r 124 Cochran CFalls
—Ethel L wid Harold A died Nov 28 1943 age 63
—George R (Catherine A) welder E Spfd h 7 Washington CFalls
—Janice E clk Spfd r 124 Cochran CFalls
—Lila C wid George R h 124 Cochran CFalls
—Raymond C (Rita K) mach E Spfd h 46 Charles CFalls
Chute Bertram (Glenna) in US Army h 22 Chicomansett Village Will
Chutkowski Bertha M benchwkr Spfd r 212 Hampden
—Theodore A (Mary H) mach opr Spfd r 212 Hampden
Chwalek Catherine M wid Martin A h 67 Beverly Will
—Joseph M in US Navy r 67 Beverly Will
—Mikolaj J (Tillie M) loomfixer Holyoke h 58 Beverly Will
—Walter S (Sophie M) in US Army h 125 Ward C Falls
Ciaglo Frank rem to Easthampton
Ciborowski Jessie C press opr Spfd r Burnett rd CFalls
—Marcel carver Spfd r Burnett rd CFalls
—Michael (Helen) watchman CMCorp h Burnett rd CFalls
Cichon John insp h rear 131 Austin
—Joseph (Louise) slsman Holyoke h 16 Beverly Will
—Loretta in SPARS r 16 Beverly Will
Cichonski Emily S tchr Spfd r 541 Front
—Longin J in US Army r 541 Front
—Michael S (Salomea V) butcher Spfd h 541 Front
—Stephen S in US Army r 541 Front
Cieboter Lena A Mrs mach opr Spfd h 46 Ames av
—Philip T (Jane M) foundrywkr E Spfd h 20 Park
—Theodore T (Wanda S) molder Spfd h 247 Chicomansett Village Will
Ciechomski Antonia Mrs weaver Holyoke h 882 Chicopee Will
—Paul S in US Army r 882 Chicopee Will

Ciecko Charles L (Florence M) clk Spfd h 901 E Main CFalls
Cielinski Mitchell J (Sophie A) in US Navy h 194 Grattan CFalls
Ciempa Bertha S r 3 Dwight ter
—Emilia B insp r 3 Dwight ter
—Wojciech W (Bronislawa) emp USRCo h 3 Dwight ter
Cienciwa Anna Mrs h 611 E Main CFalls
—Frederick in US Army r 611 E Main CFalls
Ciepiela Max in US Army r 292 Chicopee
Cieplik Mieczyslaw (Carole) mach opr Holyoke h 363 Montcalm F
Cieplinski Rudolph M (Lillian L) roll opr Indian Orchard h 70 Maple CFalls
Cierenka Marya Mrs h 72 Armont Will
Cierpial Adolf W (Mary A) bender AGS&Bros h 137 Exchange
—Adolph W in US Navy r 336 E Main CFalls
—Alexander (Mathilda J) mach opr Holyoke h 318 Center
—Alfred S (Stella W) in US Army h 91 School
—Anna wid Kazimierz r 117 Court CFalls
—Caroline S wid John K emp USRCo h 23 Casino av
—Edwin C in US Army r 23 Casino av
—Emil J in US Army r 137 Exchange
—Henry M in US Navy r 23 Casino av
—Joseph J (Doris M) in US Army r 72 Beverly Will
—Mollie M married Bernard Niderost rem to Washington DC
—Walter S (Lillian M) foreman Spfd h 15 Rose CFalls
—Wladyslaw K (Agnieszka A) mach opr JSADiv h 336 E Main CFalls
Ciesla Frank J (Mary A) in US Navy r 7 Hyde av CFalls
—Henry J r 61 Hillman CFalls
—Jan (Agata M) woodwkr JSADiv h 61 Hillman CFalls
—Josephine J emp C Undergarment Corp r 57 Hillman CFalls
—Jozef (Karolina A) gunstockmkr JSADiv h 57 Hillman CFalls
—Thaddeus J r 61 Hillman CFalls
—Victor J in US Army r 61 Hillman CFalls
Cieslak Edward (Hazel E) emp MDFCo r 556 Chicopee Will
—Eugene F (Stella F) group leader Willimantic Conn r 8 Gardner rd
—Frank (Julia A) dropforger MDFCo h 8 Gardner rd
—Maurice J (Louisa C) chauf 861 Meadow h 47 Bonneville av
—Sally married Nicholas Gelardi rem to S Had Falls
Ciesluk Edmund in US Navy r 685 N Chicopee F
—Joseph W in US Army r 685 N Chicopee F
—Julia V r 685 N Chicopee F
—Julian J died July 13 1943 age 57
—Leon S in US Army r 685 N Chicopee F
—Salomea wid Julian h 685 N Chicopee F
—Thaddeus J in US Army r 685 N Chicopee F
Cinamars Sylvio (Mary J) peddler h 352 Meadow Will
Ciolkosz Stephen J (Rosalie R) r 76 Mass av Will
Ciosek Carl P in US Army r 17 Indian pk
—Cecelia M r 79 School
—Edward W in US Navy r 79 School
—Frank P (Josephine S) emp city h 65 Chicopee
—Genevieve G elec opr 165 Front r 79 School
—Helen office sec Spfd r 76 Bonneville av
—Jan F h 74 School
—Laura I steno Sheridan Circle r 79 School
—Marion insp r 76 Bonneville av
—Mary A wid Peter J r 182 Exchange
—Michael r 74 School
—Stanley F (Mary H) h 76 Bonneville av
—Stanley H (Helen C) in US Army r 17 Indian Park
—Stanley P (Caroline K) grocer 138 Cabot h 17 Indian pk
—Wojciech S h 79 School
Cirello James (Edith) rem to Southwick
Ciszek Leon (Frances B) provision wkr h 56 Dwight
—Louise insp r 56 Dwight
—Market (Fred F Poliuk) grocer and meat 17-19 Grove CFalls
City Hall Garage (Joseph A Kuchta) rear 4 Spfd

**CITY OF CHICOPEE ELECTRIC LIGHT DEPT**
**Roy P Benedict mgr 725 Front—See p 19**

**CITY WINDOW CLEANING CO**
**(Andrew and John Lachowetz) window cleaners-paint cleaners-floor waxing (domestic and industrial) established 1930 1270 Montgomery Will tel Holyoke 2-2770—See Adv Holyoke Directory**

Clad Emile J in US Army r 20 Hillside av Ald
—Emile L (Julia M) mach B F Perkins & Sons Inc h 20 Hillside av Ald
—Lena M bkkpr Easthampton r 20 Hillside av Ald
—Lillian J bkkpr Holyoke r 20 Hillside av Ald
Clampit Eleanor M dictaphone opr AGS&Bros Front h at Spfd
Clancey Anna C tchr 90 McKinstry av Will h at Spfd
Clancy John (Margaret) h 51 Fairview av
—Virginia M tchr domestic science public schools h at Longmeadow
Clapp Clarence E (Eileen R) emp USRCo h 3 Beacon Will
Clare John E (Lillian F) emp JSADiv h 37 Jackson CFalls
Clark Edwin B (Grace W) nickel plater Holyoke h Prospect F
—Elizabeth Mrs clk Hampden Brewing Co N Chicopee n depot Will h at Holyoke
—Elizabeth H clk Spfd h 75 Washington CFalls

**CLARK**
—George R (Marguerite V) drill press opr h 19 Lawndale Will
—Hazel A wid Herbert A died Sept 4 1943 age 46
—Helen B wid Joseph weaver CMCorp h 94 West
—James Jr (Gertrude A) printer Holyoke h 500 Montcalm F
—Kenneth F (Mildred M) in US Army r 205 Chicomansett Village Will

**CLARK L F**
**(Greta L) private or class training in Public Speaking-Effective Conversation-Radio Broadcasting Instruction-A Pleasing Voice-Personality Release (608) Hitchcock Bdg 1562 Main Springfield Dial 6-7109 or 3-7282 h 169 Rogers av West Springfield—See Adv Spfd Directory**

—Mary A wid Martin r 138 St James av CFalls
—Mildred Mrs emp 165 Front r 18 Church CFalls
—Robert W (Lorraine I) in US Army h 104 Chicomansett Village Will
—Sarah B Mrs rem to Holyoke
—Terrence J (Mary G) foreman Spfd h 565 Spfd
—Walter emp USRCo r 35 Grove av CFalls
—William C (Alice S) clk Holyoke r Montvue Will
Clarke Charlotte Mrs h 16 Harvard CFalls
—John S (Muriel W) emp USRCo h 47 Madison CFalls
—Ronald dairywkr 73 Austin r 94 West
Clarkson Fred (Elsie C) mach Spfd h 38 Forest Will
Clay Ida M wid Urban r 100 Ingham Will
Clayter William (Josephine) assembler Spfd h 44 Chicomansette Village Will
Clayton Edward J Jr (Helen O) in US Army h 46 Central av (Sheridan Circle) CFalls
Clegg Matthew W (Susan R) grinder E Spfd r 35 Chateaugay CFalls
Clemens Leslie guard 165 Front r 111 Spfd
Clement Alfred painter r 63 Olea Ald
—Lea wid Arthur housewkr r 23 West
—Valmore M loomfixer Holyoke h (29) 39 Linden CFalls
Cliche Joseph (Clara) h 24 Maplewood av Will
—Josephine wid Felix h 76 Percy Ald
—Raymond T (Marion E) layoutman Holyoke h 171 State Will
Clifford Emmie D wid Leo r 88 Main CFalls
—Harlon A mach Spfd h 88 Main CFalls
—Mary Mrs r 820 Front CFalls
Clish Leo H (Georgianna A) assembler E Spfd h 239 Carew CFalls
—Lewis F in US Army r 239 Carew CFalls
Cloustre Paul E (Ethel) foreman JSADiv h 23 Theodore CFalls
Cloughley David W (Carrie B) toolmkr AmBCorp h 3 East dr
—Rachel wid Isaac forewoman Spfd h 54 Bell
—Robert W in US Navy r 3 East dr
Cloughly Sadie E mach opr AGS&Bros r 18 Wentworth
Cloutier Aime M mach opr CMCorp r 49 Center
—Albert A in US Army r 95 Thaddeus CFalls
—Arthur F (Mary R) emp USRCo h 95 Thaddeus CFalls
—Austin H (Helen M) mach opr h 20 Hilton CFalls
—Edwin P (Jeanne) welder Holyoke r 95 Dale Ald
—Emile A (Eva V) setupman JSADiv h 23 Dallaire av Ald
—Flora M Mrs insp Spfd h 63 Olea Ald
—George E (Melanie) mach adjuster Spfd h 27 Fairmont Will
—Georgette r 49 Center
—Helena L wid Ludger h 49 Center
—Henry (Josephine) compensation commissioner Boston h 95 Dale Ald
—Henry L Jr (Lillian) (Royal Cafe) 699 Grattan Ald r 95 Dale Ald
—Marie R wid Oscar J emp TBCo h 50 Linden CFalls
—Omer L (Mary A) in US Army r 183 E Main CFalls
—Peter (Tillie H) opr Water Dept r 15 Oxford CFalls
—Romeo G in US Army r 49 Center
—Simonne G emp USRCo r 95 Thaddeus CFalls
Club Cafe The (L'Union Canadienne) 35½ Center
—Lafayette Adam Zalucki mgr tavern 515 East CFalls
Clubs—See Associations Clubs and Societies—Classified Directory
Clune James J (Elizabeth R) foreman Spfd h 150 Rimmon av
Clyde Mary R wid Fred emp 165 Front r 46 Grattan CFalls
Coache Marie M wid George r 108 Montcalm F
—Simone A waitress Holyoke r 108 Montcalm F
Coakley John F (Josie M) steamfitter helper H L Handy Co r 23 Bemis Will
—Mary M wid Andrew J clk 10 Center h 60 Sherman av
—William A (Eleanor C) mach opr Holyoke h 140 E Main CFalls
Coates Elizabeth G wid Robert M clk F W Sickles Co 4th fl 165 Front h at Spfd
—Frederick E (Irene) prod mgr Spfd h 341 Hampden
Cobb Carlisle E (Hazel C) rem to Georgia
—Doris M clk USRCo r 97 Rimmon av
—Elizabeth B r 332 Grove CFalls
—Frances tel opr TelCo r 332 Grove CFalls
—Harold S (Anabelle) railway mail clk h 97 Rimmon av
—Joseph B (Tirzah O) foreman JSADiv and tree surgeon 332 Grove CFalls h do
—Mary L married Bradford Green
Coburn John J (Mary) meatcutter 17 Grove CFalls h 33 Belcher CFalls
—John J Jr in US Army r 33 Belcher CFalls
Cochran Patrick insp Spfd r 94 Rimmon av
Cochrane Alexander M (Mary M) fireman CFD h 178 Prospect Will
—Shirley student r 178 Prospect Will
Coderre Albert J (Laura) mach opr Holyoke h 17 Wilmont Will
—Andrew J (Eva) shipper USRCo h 316 Larchmont Will
—Arthur L (Mathilde) mech dentist Holyoke h 46 Ducharme av Will
—Eugene D (Lena) insp Falls Machine & Screw Co h 640 Chicopee Will
—George in US Army r 23 Ducharme av Will
—Henry C (Lillian R) foreman Spfd h 21 Call Will
—Noe (Alma) h 41 Bell
Coehlo Manuel (Nellie M) ring spinner CMCorp h 76 Maple CFalls
Coelho Elsie M emp AGS&Bros r 274 Meadow Will
—Lourdes M mach opr AGS&Bros r 274 Meadow Will
—Manuel (Maria) constructionwkr Holyoke h 274 Meadow Will
Coffey Daniel J (Marion D) in US Army r 320 East CFalls
Coffin Carl (Nona) papermkr AWPCorp h 982 Grattan Ald
—Mary F rem to Spfd
Cogan Harland E (Anna E) rem to Spfd
Cohen Barney timekpr AGS&Bros Front h at Spfd
—Eli (Helen A) mens furnishings 9 Church CFalls h 357 Hampden
—Max men's furnishings shoes and dry goods 232 Exchange h at Spfd
—Monte (Goldie J B) treas-gen mgr F W Sickles Co 4th fl 165 Front h at Longmeadow
—Morris (Eva) mineral water and soda mfrs 528 Chicopee Will h do
—Peter (Lena S) scrap iron Spfd h 473 Broadway CFalls
—Robert (Jean) in US Army h 241 Chicomansett Village Will
Coiteux Louis clk 18 Church CFalls r do
Colbert Daniel J (Frieda B) in US Army h 38 Grove CFalls
—Frieda B Mrs driller Spfd r 38 Grove CFalls
Cole Joseph P parachute instructor Westover Field r 432 Chicopee Will
—Ray L (Grace M) grinder Spfd h 22 Franklin
Coleman Ethel R tchr Spfd r 407 Spfd
—L Roy (Marvel L) emp CMCorp h 63 Ludger av Ald
—Luther E v pres Spalding Sales Corp Front h at St Albans LI NY
—Margaret M r 249 Center
—Michael L in US Army r 9 Page ct CFalls
—Thomas F (Adeline M) welder E Spfd h 9 Page ct CFalls
Coley William E executive sec Chicopee Community Chest Inc 274 Front h at Spfd
Colgan Howard W (Ruth A) in US Navy r 86 Walter Will
Colkos Charles C (Nellie F) receiving clk Spfd h 1147 Grattan Will
College of Our Lady of the Elms Rt Rev Thomas M O'Leary D D pres Rev John R Looney v pres 247 and 321 Spfd
—of Our Lady of the Elms O'Leary Hall rear 291 Spfd
Collegian Cafe Inc Mary Koziol pres Edward Koziol clk 89 Park
Collette Alphonse h 77 Pendexter av Will
—Alphonse Jr (Ida) ammunitionwkr Spfd r 77 Pendexter av Will
—Amanda E tchr 650 Front r 362 Spfd
—Arthur A in US Navy r 77 Pendexter av Will
—Frederick rem to Gardner
—Herbert rem to Gardner
—Leona mach opr Spfd r 77 Pendexter av Will
—Vincent J (Mary E) r 939 Front CFalls
Collinge William H (Joyce M) shipping clk Holyoke h 568 Britton F
—William H Jr (Elizabeth) rem to Seattle Wash
Collins Elizabeth M r 496 Spfd
—Ernest J (Caroline J) clk 111 Main CFalls h 3 Margaret Will
—Grace T h 55 West
—Julia J r 496 Spfd
—May M bkkpr John R Lyman Co Front h at Spfd
—Richard F (Ruth) rem to Spfd
Collis Fred I (Elizabeth M) eng Spfd h 35 Haven av
—Leonard S in US Navy r 35 Haven av
Collord Frank R clk 32 Center h at Spfd
—Margaret A wid Nelson L h 389 Front
Colter Richmond S (Alice G) rem to Spfd
—Stephen F (Irene L) projectionist Spfd h 80 St James av CFalls
Colty Benjamin (Virginia E) h 590 Chicopee Will
—Doris J clk 586 Chicopee Will r 590 do
—Lucille C mach opr Holyoke r 590 Chicopee Will
—Philip J (Leda L) emp JSADiv h 21 Walter Will
—Wilfred E in US Army r 590 Chicopee Will
Colucci Antonio in US Navy r 102 PennAv Will
—Constantino (Santa) paperwkr Holyoke h 102 PennAv Will
—Dominick in US Navy r 102 PennAv Will
—John F in US Navy r 102 PennAv Will
Combs Frank W died Dec 16 1943 age 84
—Julian W (Muriel N) asst treas The Chicopee Falls Savings Bank 91 Main CFalls h at Spfd
Comeau George in US Army r 27 Artisan Will
—George A (Blanche A) chauf Spfd h 27 Artisan Will
—Lorraine L mach opr JSADiv r 590 Front
—Lucien J (Stella A) miller E Spfd h 590 Front
—Moise P mach AGS&Bros h 330 E Main CFalls
—Theodore A (Josephine) mach opr John R Lyman Co h 433 Chicopee Will
Commiskey John W (Mary A) in US Navy r 89 Southwick CFalls

Como Adolph A (Mariea) janitor C public schools h 747 Chicopee Will
—Armand J in US Army r 747 Chicopee Will
—Arthur T in US Army r 747 Chicopee Will
—Edward J (Alice M L) setupman JSADiv h 45 Whitman Will
—Leo P (Gertrude T) press opr Spfd h 22 Riverview pl Will
Compona Arthur mach opr Spfd h (12) 29 Church CFalls
Comtois Darius (Lillian M) mach h (B4) 12 Chapman
—Paul E (Edwilda L) watchmkr Holyoke h 68 Grattan CFalls
—Real (Jeanne) rem to Vermont
—Robert J (Frances T) roller USRCo h 82 Muzzy CFalls
—Robert L r 73 Lawndale Will
—Valmore H (Bernadette A) driller Boston h 73 Lawndale Will
Condon John F (Marguerite S) in US Army r 194 Nonotuck av
—Marguerite S Mrs sub tchr r 194 Nonotuck av
Cone Bertha L wid Clarence R r 90 Grove CFalls
Congregational Church 41 Church CFalls
Conlin John F Rev pastor Church of the Holy Name of Jesus h 33 South
Connell Charles P supt MDFCo ft Depot h at Spfd
—Mary D Mrs sec American National Red Cross 127 Main CFalls h at Spfd
Conners James P emp USRCo h 268 E Main CFalls
Conniff William G (Caroline B) mixer Indian Orchard h 358 E Main CFalls
Connolly Malvina E wid Patrick C h 88 Chapin
—Marguerite P clk JSADiv r 88 Chapin
Connor Alvine M wid Edward A h 183 Nonotuck av
—Edmund A (Florence E) clk W Spfd h 12 Atwater
—Francis M (Lena A) press opr JSADiv h 51 Fairview av
—George E chauf Spfd r 183 Nonotuck av
—Gertrude M clk JSADiv r 70 Walnut CFalls
—Joseph r 820 Front CFalls
—Paul J (Ethel M) insp Spfd h 284 Fairview av
Connors Alice M asst cashier AGS&Bros Front at Spfd
—Ann H Mrs nurse Spfd r 29 Greenleaf
—James J (Camellia) lithographer Holyoke h 142 Skeel Will
—John guard AGS&Bros r 97 Center
—John T (Jennie A) fireman Westover Field r Dix av
—Mary C r 200 Montgomery CFalls
—Pauline clk USRCo r 20 Auburn
Conoyer Paul E (Priscilla M) mach Spfd h 51 Conrad
Conrad Harry emp CMCorp r 2 Main CFalls
Conroy Mary wid Martin bkkpr Spfd r 501 Broadway CFalls
Consedine Harold J (May E) milk 865 Chicopee Will h do
—Patrick J (Catherine) mach B F Perkins & Son Inc h 865 Chicopee Will
—William P r 865 Chicopee Will
Consolidated Tobacco Co John J Bartyzel mgr warehouse 165 Front
Consolmagno Lucido J (Elizabeth) in US Navy r 14 Charles CFalls
Constant Walter L (Asma M) toolmkr E Spfd h 88 Marcelle Ald
Constantelos James in US Army r 502 Grattan Ald
—John mach opr E Spfd r 502 Grattan Ald
Constantin George X (Jeanne) optician Holyoke r 525 Chicopee Will
Constantine Anthony (Rose A) crane opr Holyoke h 314 Larchmont Will
Constontelos George F (Adelle S) mach opr Spfd h 53 Cabot
Contois Andrew in US Army r 245 Broadway CFalls
—Romeo in US Army r 245 Broadway CFalls
Convent of La Presentation de Marie 44-46 St Louis av Will
—of Our Lady of the Elms 321 Spfd
—of the Assumption 120 Spfd
—of the Presentation of Mary (French) 587 Grattan Ald
—of the Sisters of the Assumption 21 Maple CFalls
Conway Ellen I died Feb 16 1944 age 65
—Ernest (Ellen) toolmkr B F Perkins & Son Inc h 226 Chicomansett Village Will
—Frank F (Patricia F) woodwkr Westover Field h 40 Circle dr (Sheridan Circle) CFalls
—Vincent T (Hortense E) gasfitter Spfd h 14 Smith CFalls
Coogan James J (Mary P) auditor US Govt h 36 Chicomansett Village Will
Cooke Charles R tchr 650 Front h at Southwick
Cooley Frank E (Mary I) loomfixer Holyoke h 24 St Anthony Will
Coombs Ruth D tchr 650 Front r 37 Gaylord
Cooney Arthur (Stella M) in US Marines r 88 South
—Catherine E solderer F W Sickles Co r 6 Park
—Earl A in US Army r 349 Center
—Edward J in US Army r 88 South
—Eva wid Edward J h 88 South
—Francis in US Marines r 88 South
—Harold W in US Army r 349 Center
—Lester W (Rose D) gunwkr Spfd h 349 Center
—Margaret E housekpr r 133 Hampden
—Martha W stock chaser Spfd r 349 Center
—Raymond E in US Army r 349 Center
—William in US Army r 6 Park
—William G mach opr Spfd r 118 Front
—William J (Helen C) emp USRCo h 6 Park
—Winifred J wid William A h 385 Center
Coopee Chester J clk Westover Field h 168 Britton F
—Richard T (Jeanette) papermkr S Had Falls h 659 Britton F
Cooper Chester R Rev (Marian D) pastor Federated Church h 105 Spfd

—Edward J (Eva M) welder h 965 McKinstry av Ald
—Harold (Agnes) mach Spfd h 310 New Ludlow rd F
—Pearl Mrs asst supv 165 Front CFalls r 13 Perrault Will
—William C (Lila M) rem to Florida
Copeland William W (Hazel O) rem to Florida
Corbeil Joseph (Stella) emp 27 Tremont h 385 East CFalls
—S Louise housewkr Holyoke r 385 East CFalls
Corbeille Alton E (Rosalie H) profiler JSADiv h 29 Rose CFalls
—Armand L in US Marines r 146 East CFalls
—Clarence A (Alice J) foreman Spfd h 146 East CFalls
—Clifford A (Irene A) insp JSADiv h 18 Harvard CFalls
—George W (Thelma B) in US Navy r 426 Broadway CFalls
—Irving I (Catherine) clk USRCo h 256 Grove CFalls
—Lawrence (Lillian M) mach opr E Spfd h 625 McKinstry av Ald
—Mary wid Augustine C r 19 Hamilton CFalls
—William (Alphonsine) boxmkr Holyoke h 37 Main CFalls
—William S (Eva) watchman 725 Front h (8) 67 Belcher CFalls
Corcoran Ann E Mrs h 131 Hampden
—Daniel G (Marguerite M) mach E Longmeadow h 53 Roosevelt av
—Edward J (Margaret E) in US Coast Guard r 34 Marble av
—Elizabeth F clk Board of Assessors r 30 Saratoga av
—Julia C wid Francis D housekpr r 30 Brandon
—Margaret E clk Baltimore Md r 30 Saratoga av
—Margaret P clk AGS&Bros r 34 Marble av
—Michael J (Rose A) storekpr B&A h 30 Saratoga av
—Patrice A tchr 176 East CFalls r 30 Saratoga av
—Rita M steno Spfd r 131 Hampden
—Rose M r 30 Saratoga av
Cordonnier William (Edith R) insp JSADiv h 244 E Main CFalls
Corey Howard J (Marjorie A) mech Westover Field h 52 Circle dr (Sheridan Circle) CFalls
—Virginia E clk AGS&Bros Front h at Spfd
Corjay Michael W (Diana A) pressman Spfd r 120 South
Corliss Herbert F (Ethel B) mach opr JSADiv h 15 Sunnymeade av CFalls
—Theodore R (Nora T) mach opr Spfd h 54 Bell
—William H (Dorothy) die repairman Spfd h 227 Chicopee
Cormier Albert L (Beatrice E) mach Spfd h 456 Spfd
—Alfred J (Antoinette M) lathe opr E Longmeadow h 488 Spfd
—Antoinette M Mrs (Vogue Beauty Salon) 497 Spfd r 488 do
—Armand C in US Navy r 98 Trilby av Ald
—Clement G (Delia M) ins agt h 98 Trilby av Ald
—David R (Dorothy M) rem to Holyoke
—Edmund r 587 Chicopee Will
—Felix E (Florida M) clk Spfd h 5 Burton
—Fredrick E (Elaine E) layout man Holyoke h 27 Adams Will
—Ovila J (Rose M) rem to Gardner
—Wilfred G repairman Holyoke r 98 Trilby av Ald
—William C (Anna E) mach opr JSADiv h 22 Kendall Ald
Coronacher Walter H A emp Haarmann Steel Co r 518 Chicopee Will
Corridan Donald J embalmer 280 Spfd r 222 Nonotuck av
—Edward in US Navy r 222 Nonotuck av
—John F (Mary E) foundry prop E Spfd h 222 Nonotuck av
—John F Jr in US Marines r 222 Nonotuck av
—M Patricia priv sec Spfd r 222 Nonotuck av
—Michael F (Frances) plumber h 57 Tremont
—Rita L clk (405) 10 Center r 222 Nonotuck av
—Robert sub letter carrier r 222 Nonotuck av
Corrigan Bernard J in US Army r 2 Yale CFalls
—James (Bridget) tirewkr USRCo h 2 Yale CFalls
—James F filemkr r 2 Yale CFalls
—John J in US Army r 2 Yale CFalls
—Mary A clk Indian Orchard r 2 Yale CFalls
—Patrick J r 2 Yale CFalls
Corriveau Alice A r 17 Maple CFalls
—Arthur J rem to Connecticut
—George J in US Navy r 17 Maple CFalls
—Ivanhoe J in US Army r 17 Maple CFalls
—Stephen trucker JSADiv h 17 Maple CFalls
Corso Philip L (Rose A) sub contr Spfd h 15 Maple CFalls
Corvino Anthony (Mary E) emp CMCorp h 88 Main CFalls
Coscore Constantine (Constantina) gunwkr JSADiv and (Tiger Canteen) 29 Montgomery CFalls h rear do
—William in US Navy r rear 29 Montgomery CFalls
—Zoe insp E Spfd r rear 29 Montgomery CFalls
Cosman Dorothy E married Luke J Smith
—Earl R (Lorraine L) in US Army r 45 Marble av
—William J (Lurilla M) elec Spfd h 45 Marble av
—William J Jr in US Army r 45 Marble av
Costa Anna Mrs rem to NY
—Emedio J (Jeannette) route slsman Spfd r 145 Trilby av Ald
Costantilo Daniel in US Navy r 3 Ivy Will
—John (Stamatole) yardman Holyoke h 3 Ivy Will
—Louis in US Army r 3 Ivy Will
—Thomas in US Navy r 3 Ivy Will
—William in US Navy r 3 Ivy Will
Costello Edward J (Margaret E) truck driver Spfd h 33 Circle dr (Sheridan Circle) CFalls

—James J (Doris A) mach opr JSADiv h 189 Broadway CFalls
—Teresa M prin Aldenville School 672 Grattan Ald h at Northampton
—Thomas R (Marie L) emp USRCo h 43 Circle dr (Sheridan Circle) CFalls
Cote Aldea A Mrs steno Spfd r 3 Thaddeus CFalls
—Alfred J (Florida L) (Cote's Dairy) 583 Chicopee Will h do
—Alfred M chauf 252 Exchange h at Spfd
—Alphonse J (Eglatine D) buffer E Longmeadow h 46 Rivers av Will
—Armand J (Flora D) elec Holyoke r 801 Chicopee Will
—Arthur J r 21 Emerson Will
—Arthur R (Margeret E) tiremkr USRCo h 8 Fairmont Will
—Donald N (Eleanor) mach opr Holyoke h 200 College F
—Durva E (Bertha Y) foreman Spfd h 54 Davenport
—Edward R driller JSADiv r 721 Chicopee Will
—Emile J (Lillian E) mach Holyoke h 629 McKinstry av Ald
—Ernest J (Emma) emp JSADiv and gasoline 585 Chicopee Will h do
—Esther A paperwkr Holyoke r 583 Chicopee Will
—Frederick G (Mildred) millwright helper JSADiv h 1060 Chicopee Will
—George (Edith M) millwright Holyoke h 658 Britton F
—Gerald G (Lucienne J) papermkr Holyoke h New Ludlow rd F
—Henry F (Lena M) setupman Eastern Etching & Mfg Co Inc h 153 Forest Will
—Jeannette mach opr 165 Front CFalls r 102 Mary Ald
—Leo G (Nelida R) chauf Holyoke h 618 Chicopee Will
—Leonard J in US Army r 658 Britton F
—Loretta married Matthew M Hudson
—Louis C (Alcona J) forgers helper Spfd r 260 Narragansett blvd Will
—Louis I (Georgianna) emp 733 Chicopee Will h 721 do
—Ludger (Elfrida T) mill foreman 861 Meadow h 837 do
—Marie C wid Modeste M h 21 Emerson Will
—Nelida R Mrs trucking 618 Chicopee Will r do
—Norman A (Irene F) emp AGS&Bros and (Franco Cafe) Montgomery Will h 912 Chicopee Will
—Philemon M (Henrietta M) mach h 197 E Main CFalls
—Philip (Mabel L) barber h 11 Ames av
—Raymond in US Army r 102 Mary Ald
—Rene J (Bertha) mach opr USRCo h 721 Grattan Ald
—Rene L (Amelia Z) mach opr Spfd h 35 MassAv Will
—Richard P mach Spfd r 197 E Main CFalls
—Roland (Aldea A) emp USRCo r 3 Thaddeus CFalls
—Rose Mrs rem to Holyoke
—Rouville A in US Navy r 46 Rivers av Will
—Wilfred J (Marie D) pump opr AGS&Bros h 20 Bonner Will
—Wilfred T (Rita B) welder Holyoke h 101 Chapel Ald
—Wilfrid D (Mathilda) emp 583 Chicopee Will h 581 do
—Xavier J (Eugenia) mach Spfd h Lavalle av F
Cote's Dairy (Alfred J Cote) 583 Chicopee Will
Cotter Catherine M r 17 Pearl
—Daniel M (Elizabeth G) plumber 17 Pearl h do
—Marguerite M order clk Spfd r 17 Pearl
—Mary A janitor public schools r 17 Pearl
—Nora E h 17 Pearl
—William A in US Army r 17 Pearl
Cotton Joseph S (Vivian I) in US Army r 25 Medford CFalls
—Samuel L (Bertha K) heater USRCo h 90 School
Coughlin James F (Claire M) clk E Longmeadow h 132 Prospect Will
—Loretta A bkkpr 939 Chicopee Will h at Westfield
—Motor Sales (Patrick J Coughlin) 237 Center
—Patrick J (Coughlin Motor Sales) 237 Center h at N Agawam
Coulombe Edmond J (Emma M) elev opr Spfd h 181 E Main CFalls
—Emile (Simone H) press opr E Spfd h 112 Main CFalls
—Hector A (Ora B) ins agt (209) 99 Main CFalls h 38 Stewart CFalls
—Joseph A (Germaine A) emp USRCo h 59 Middle CFalls
—Robert E in US Navy r 181 E Main CFalls
Coulter Adeline E emp JSADiv r 285 Front
—Anna E r 25 Myrtle
—Edith G wid James H h 285 Front
—Edwin grinder AGS&Bros r 167 Fairview av
—George A (Marion) clk AGS&Bros h 44 Auburn
—James (Louise) in US Army h 70 Maple CFalls
—John F chauf Spfd r 25 Myrtle
—John H emp city h 25 Myrtle
—Leslie J in US Army r 285 Front
—Lillian M died Apr 30 1943 age 39
—Margaret I clk Spfd r 25 Myrtle
—Rose H clk AGS&Bros r 70 Maple CFalls
—Sidney H in US Army r 285 Front
—Thomas brakeman B&M h 94 Prospect Will
—William (Sarah J) h 46 Dresser av
—William J (Grace F) emp USRCo h 40 High CFalls
Courchesne Anna M wid Edward h 11 Leslie Will
—Darius C mach opr E Spfd r 103 Lafayette Ald
—Lottie B Mrs beauty shop 189 Broadway CFalls r do
—Nora wid Roderick h 103 Lafayette Ald

**COURCHESNE**

—Paul (Fabiola I) slasher CMCorp h 44 Walnut CFalls
—Paul L in US Army r 189 Broadway CFalls
Courniotes Harry J in US Army r 14 Taylor CFalls
—James H (Chrisanthe P) grocer 10 Taylor CFalls h 14 do
—Peter grocer 34 Montgomery CFalls h do
Cournoyer Adelard (Olympia) mach 135 Front h 27 Grant
—Adelard G (Eva D) asst foreman AGS&Bros h 61 Orchard
—Edward S elec truck opr E Spfd r 27 Grant
—Elphege (Loretta R) ins agt Holyoke h 42 Ferry Will
—Raymond in US Army r 473 Chicopee Will
—Wilfred A (M Deliska) clk 471 Chicopee Will h 473 do
Coursey Earl R (May E) mech Westover Field h 27 Linda av Will
Courtemanche Wilfred A (Catherine C) h 151 Shepherd Will
Courtney Catherine H clk Spfd r 106 Madison CFalls
—Dana S Co The Frank H Lawrence gen mgr bobbin mfrs 84-88 Chicopee
—Eleanor G X-ray technician Spfd r 106 Madison CFalls
—John P (Mary C) rem to Spfd
—Mary E in WAC r 106 Madison CFalls
—Nora P clk USRCo r 106 Madison CFalls
—Patrick J (Nellie M) grinder Spfd h 106 Madison CFalls
—Rita M clk USRCo r 106 Madison CFalls
—Thomas E in US Army r 106 Madison CFalls
Cousins Thomas W r 93 Sherman av
Couture Albert (Florence B) mach opr h 29 Edward Ald
—Albert R in US Army r 637 Grattan Ald
—Alice M drill press opr USA r 189 Exchange
—Anthony eng AGS&Bros Front h at Spfd
—Armand G (Aldea S) assembler C F Church Mfg Co h 37 Whitman Will
—Bernice M clk Spfd r (10) 79 Belcher CFalls
—Bonheur L (Doris L) foreman Spfd h 337 Britton F
—Edmond P (Florence) tiremkr USRCo h 43 Ferry Will
—Edward (Mabel) assembler E Spfd h 86 Waite av CFalls
—Elsa wid Eudore G emp 165 Front h 138 Grattan CFalls
—Ernest E (Eva M) plater Holyoke h 519 Grattan Ald
—George C (Bernice B) rem to Holyoke
—Gilbert J in US Navy r (10) 79 Belcher CFalls
—Herve J in US Army r 637 Grattan Ald
—Homer (Bella) emp JSADiv h 18 Rolf av Ald
—Jeannette r 291 Grattan CFalls
—Joseph Z (Lillian T) foreman Holyoke h 13 Whitman Will
—Jules O (Laura C) polisher MDFCo h 189 Exchange
—Lauria J (Albina) mach emp 939 Chicopee Will h Tenney Will
—Lionel L (Irene G) mach Spfd h 597 Chicopee Will
—Napoleon A (Marguerite D) mech E Longmeadow r 94 Skeel Will
—R Alma Mrs h (10) 79 Belcher CFalls
—Rene E (Aldia B) fireman CFD h 461 Grattan Ald
—Rene P (Rena A) mach opr E Spfd h 502 Chicopee Will
—Roger A r 274 Spfd
—Roland G (Yvonne B) mach opr Spfd h Arnold av
—Roland G H (Lucienne A) in US Army h 7 Artisan Will
—Victoria C wid Arthur r 37 Pendleton av Will
—Wilfred A (Clarinda P) capt police dept h 274 Spfd
—Wilfred J (Rita M) sta fireman E Spfd h 12 Lucretia av Will
Cove Charles T (Mary F) mach JSADiv h 42 Sergeant av (Sheridan Circle) CFalls
Covill Frank P h 20 Sachem
Covington Alma M wid William C h 760 McKinstry av Ald
—Stella clk 91 Main CFalls r 760 McKinstry av Ald
Cowette Harold J (Albertine M) chauf CMCorp h 33 Belcher CFalls
Cowles Richard W estimator 861 Meadow h at Spfd
Cox Clarence (Lucy M) chauf Spfd h 944 Granby rd Ald
—E Ileen Mrs with Alfred E Dunlop 62 Grape r do
—William E (E Ileen) in US Army r 62 Grape
Craig Alexander mach AGS&Bros h 257 School
—Alexander (Emelia) h 20 Chicomansett Village Will
—David (Elizabeth C) h 55 Dresser av
—Delmar J (Therese C) in US Army h 20 High CFalls
—E S Elizabeth married James P Wood
—Ethel I steno Spfd r 55 Dresser av
—Isabella wid William M h 384 Spfd
—James h 225 Nonotuck av
—Margaret mach opr JSADiv r 257 School
—Mary J wid Robert J r 225 Nonotuck av
—Mildred clk JSADiv r 257 School
—Norman T (Stella S) press opr Spfd h 72 West
Cramer George J (Isabelle J) elec h Ross av F
—Gladys H tchr Memorial Jr High School Britton F h at Holyoke
Crandall Thomas L (Rose A) woodwkr Spfd h 24 Grace av Ald
Crane Andrew J (Emily A) foreman USRCo h 89 Circle dr (Sheridan Circle) CFalls
—Elizabeth R clk USRCo r 7 Broadway CFalls
—Francis J (Marion A) in US Army r 51 Casino av
—Helen S tchr 115 Hampden r 135 Newbury
—Margaret M h 7 Broadway CFalls
—Maurice A mech JSADiv h 135 Newbury
—Maurice A Jr railway mail clk r 135 Newbury
—Nora C clk USRCo r 7 Broadway CFalls

**CRANE**

—William J Jr in US Army r 148 Belcher CFalls
Craven Annetta I stock clk Spfd r (1) 607 Center
—Arnold R chauf Spfd r (1) 607 Center
—Elsie M wid William h (1) 607 Center
—Ernest J (Rose A) insp JSADiv h 22 Hudson av F
—Gloria clk 939 Chicopee Will h at Holyoke
Crawford Leon A (Frances) welder Spfd h 13 Hillman CFalls
Crean Cornelius J fireman CFD r 31 Sherman av
—Helen M clk Hartford Conn r 31 Sherman av
—Mary F wid Cornelius P h 31 Sherman av
Creese Esther G r Oxford pl CFalls
—Frederick H mach Spfd h Oxford pl CFalls
—Mary I nurse Spfd r Oxford pl CFalls
—Myra C married Alec Kendness
Crehore Charles W died Dec 14 1943 age 69
—Mary B Mrs h 114 McKinstry av Will
—Norma E tchr Spfd r 114 McKinstry av Will
Crepeau Armand foreman 165 Front r 21 Center
—Exelia wid Delphis h 21 Center
Crevier Alex elecwkr E Spfd r 69 Ludger av Ald
—Dorothy emp 165 Front CFalls r 81 Clark Will
—Ernest A (Leola M) polisher Spfd h 44 Grace av Ald
—Eugene in US Navy r 81 Clark Will
—Louis D (Mabel M) fireman CFD h 245 Broadway CFalls
—Tellemere D (Lydia) emp city h 12 Maplewood av Will
—Theodore J (Anna M) press opr E Spfd h 42 High CFalls
—Victor M (Aldema R) presswkr E Spfd h 76 Trilby av Ald
—William H (Pearl M) papermkr Holyoke h 81 Clark Will
—William R in US Army r 81 Clark Will
Crimi Emmett J in US Army r 1210 Grattan Will
—Helen F wid Frank J h 1210 Grattan Will
—Helen K r 1210 Grattan Will
Crimp George I r 32 Chicomansett Village Will
Critchlow Clarence T (Anna K) in US Army h 52 Middle CFalls
Crivelli Frank J (Jean C) insp W Spfd h 220 Chicomansett Village Will
Crochiere Aime L (Elizabeth P) emp CMCorp and auto repr 62 Catherine Will h do
—Anthony (Ora) mach opr CMCorp h 20 Rolf av Ald
—Odilon L (Rose A) carp h 19 Catherine Will
—Valmore C in US Navy r 19 Catherine Will
Crompton George (Margaret P) h 18 Indian pk
Cronan Alice E tchr 650 Front r 615 do
—Andrew M ins agt (209) 99 Main CFalls h at Spfd
—Mary H died Jan 12 1944 age 47
—Richard A (Alice L) receiver Holyoke h 52 Rimmon av
—Richard A (Elizabeth E) h 615 Front
Cronin Catherine B r 351 Springfield
—Cornelius G emp Westover Field r 397 Center
—Eugene B emp JSADiv h 92 Market CFalls
—Honora A wid Jeremiah P h 397 Center
—John P h 93 West
Cropper Harry B (Avis B) rem to Spfd
Crosby Benjamin R (Helen R) acct JSADiv h 67 Charles CFalls
—Bernard M time keeper AGS&Bros Front h at Spfd
—Charles C in US Army r 590 Front
—Doris T insp AGS&Bros r 590 Front
—Ernest A (Eva E) rem to Spfd
—Gordon E (Doris C) in US Army r 342 Front
—Ida P wid Enoch H cook 58 Sheridan CFalls h 11 Hendrick CFalls
—Josephine A wid William C emp AGS&Bros h 590 Front
—Muriel J clk AGS&Bros r 24 Austin
—Richard in US Merchant Marine r 11 Hendrick CFalls
—Thelma L rem to Spfd
—Winston G (Eleanor T) profiler JSADiv h 527 Broadway CFalls
Crosier Everett H (Dorothy G) trucker USA h 3 Curtiss dr
Cross Frank (Maria) rem to Hartford Conn
—Joseph M rem to Hartford Conn
Crossley Samuel K (Isabelle) woodwkr AGS&Bros h 54 Bell
Croteau Alfred J (Ida) millwright Spfd r 118 Dale Ald
—Burton A (Valeria K) clk Spfd h 73 Park
—Ernest M (Laurea M) foreman C F Church Mfg Co h 24 Wilfred Ald
—Estelle M steno USRCo and musician r 24 Wilfred Ald
—George J (Agnes L) carp h 156 East CFalls
—George J (Mary F) mach opr Spfd h 24 Chicopee
—George M in US Army r 156 East CFalls
—Ira J (Lauretta M) dropforger MDFCo h 381 Chicopee Will
—Joseph N mach opr Spfd r 837 Meadow
—Leo T emp MDFCo r 837 Meadow
—Lorraine D clk city Treasurers office r 24 Wilfred Ald
—Marcellin (Mary) h 731 Grattan Ald
—Paul J in US Army r 156 East CFalls
—Peter J (Grace M) mach Spfd h 240 Arcade Ald
—Raymond (Rita) filer Spfd h 245 Chicomansett Village Will
—Therese A clk USRCo r 156 East CFalls
—William P (Rose M) bdg mover 34 Berger Ald h do
Crowder Robert G (Klondie C) in US Army h 58 Chicomansett Village Will
Crowe James R grinder E Spfd h 416 East CFalls

Crowell Velma G (Chicopee Hospital) 12 Dallaire av Ald r do
Crowley Bernard J (Doris L) emp 165 Front h 4 Chicomansett Village Will
—Neil P (Julia A) insp Spfd h 71 West
—Shirley E r 71 West
—William forger MDFCo r 248 Exchange
Crownsberry James T (Lillian M) paperwkr Holyoke h 79 Pendleton av Will
Cruess George L (Rose A) mach Spfd h 131 Davenport
—Paul H mach JSADiv r 131 Davenport
Cruz Americo M in US Navy r 127 Norman Will
—Manuel (Mary) shipper Holyoke h 127 Norman Will
—Rose emp MDFCo r 127 Norman Will
—Salvador in US Marines r 127 Norman Will
Cuddy Harry E (Lillian M) millhand AGS&Bros h 17 High CFalls
—Lillian R tel opr 561 Front r 17 High CFalls
Cullars Walter L (Jean) rem to Florida
Culliman Edward J (Mary M) concessionaire AGS&Bros h Chicomansett Village Will
Cullinan John E (Enna I) coml trav h 95 Kaveny Ald
—Paul R in US Army r 95 Kaveny Ald
Culver Elizabeth H wid William B h 394 Broadway CFalls
—Michael (Mary) lab h 23 Perkins
—William H (Nellie M) h 64 Rimmon av
Cummings Arthur (Anna) rem to Hadley Falls
—Bridget T wid Patrick h 553 Spfd
—Gertrude M r 553 Spfd
—Henry S (Thelma G) foreman Spfd r 146 E Main CFalls
—James J (Katherine M) supt Calvary Cemetery h 52 Sherman av
—James J Jr in US Army r 52 Sherman av
—John D in US Army r 553 Spfd
—Kathleen clk Spfd r 52 Sherman av
—Mary A r 553 Spfd
Cuneo Leo F (Deane) rem to NY
Cunha Alexander died Jan 11 1944 age 57
—Dennis in US Army r 89 Bell
—Louis A emp AGS&Bros h 98 Bell
Cunliffe Ralph (Edith) press opr Spfd h 236 Spfd
—Ralph W Jr in US Navy r 236 Spfd
Cunningham Catherine M h 54 Casino av
—Ellen M tchr 650 Front r 54 Casino av
—Ralph P (Margaret E) dentist (201) 99 Main CFalls and pres Chicopee Falls Co-Operative Bank (3) 24 Broadway CFalls h 59 Hendrick CFalls
—William P (Olive B) sta fireman Holyoke h 403 Britton F
Cupak Theodore G (Helen M) mach opr Holyoke h 466 Chicopee Will
Curley Robert J pharmacist 1032 Chicopee Will h at Holyoke
Curowski Joseph (Jennie J) foundrywkr E Spfd r 44 Bill
Curran Annie C wid John J h 71 Prospect Will
—Ella F bkkpr Curtiss Terrace Housing Project 8½ Curtiss dr h at Holyoke
—John J druggist Holyoke r 71 Prospect Will
—Marjorie steno B F Perkins & Son Inc Chicopee c Montgomery Will h at Holyoke
—William F (Evelyn M) fireman CFD r 71 Prospect Will
—William T tchr 650 Front r 109 Church CFalls
Currier John J (Sophie M) yardman Spfd r Lombard rd CFalls
Curry Elizabeth H wid Archie R office sec 110 Church CFalls h 253 School
—Irene E wid Joseph M h 317 Broadway CFalls
—Kenneth E (Eleanor L) rem to Longmeadow
—Sylvia A wid Herbert H h 76 Church CFalls
Curtin Frederick eng Westover Field r 52 Lincoln CFalls
—James G died May 20 1943 age 63
—John r 288 Front
—Margaret M h 172 Hampden
Curtis Clesson C (Hazel S) acct Easthampton h 22 Lincoln CFalls
Curtiss Terrace Housing Project 8½ Curtiss dr
Curto Anthony D (Leona) in US Army h 147 Chicomansett Village Will
Curyla Frank W (Janina E) in US Navy r 102 Chicopee
—Janina E Mrs nurse 102 Chicopee r do
Curylo Esther clk Spfd r 34 Bertha av
—John F in US Navy r 34 Bertha av
—Jozef P (Marya M) guard Eastern Etching & Mfg Co Inc h 34 Bertha av
—Walter (Cecelia M) in US Navy r 53 Marion
Cushing Franklin (Myrle) mach Spfd r 53 New Ludlow rd F
—George F (Flora M) mach Indian Orchard h 53 New Ludlow rd F
Cushman Fred W (Edna A) rem to Vermont
—Rhoda J wid Aldric r 73 Monroe CFalls
Cutler Charles L treas Cutler & Schermerhorn Inc 165 Front h at Spfd
—& Schermerhorn Inc Lee V D Schermerhorn pres Alfred E Read clk Charles L Cutler treas mfrs paper boxes 165 Front
Cuzzone Raymond (Nellie H) maintenance mgr Chicomansett Village Will h 7 do
Cyboron Chester J in US Army r 7 Lawrence rd
—Edward F r 49 Bonner Will
—Frank A r 49 Bonner Will
—Fred S (Helen B) toolmkr W Spfd h 32 Coolidge rd
—Helen C married Theodore J Peltier
—Jozef (Katarzyna M) swamper AGS&Bros h 7 Lawrence rd
—Walter F (Lillian J) sprayer Spfd h 49 Bonner Will
Cybulski Mitchell F (Louise) in US Army r 32 Arthur

Cybulsky Joseph mach Spfd h 56 Wells av CFalls
Cygan Adelia F insp E Spfd r 73 School
—Anna M wid Karol J h 47 Taylor CFalls
—Felix C in US Army r 47 Taylor CFalls
—Frances M wid Anthony weaver CMCorp h 73 School
—Ignatius C (Julia H) lab Spfd h 16 Ash
—Jacob (Ludwika) meat curer 19 Sitarz av h 35 Ames av
—John A (Josephine M) miller Spfd h 5 School
—John K emp AGS&Bros r 47 Taylor CFalls
—Mary K Mrs h 39 Front
—Nellie A mach opr 165 Front r 16 Ash
—Paul J (Sylvia A) insp Spfd h 472 Front
—Stanley J (Mary C) mach opr USRCo r 67 Market CFalls
—Stella clk Spfd r 16 Ash
—Stella Mrs h 24 Myrtle
—Stella M warper CMCorp r 39 Front
—Victoria L apron folder Spfd r 39 Front
—Walter J in US Army r 47 Taylor CFalls
Cyman Lawrence M Rev OMC provincial St Stanislaus Polish Roman Catholic Church h 566 Front
Cynoski Leo (Josephine D) in US Army r 6 Kendall ct
Cyr Leo H (Mary J) plumber Spfd h 239 College F
—Margaret M wid Henry r 58 Taylor CFalls
—Rene A (Emma H) loomfixer CMCorp h 107 Main CFalls
—William J (Clara P) foreman CMCorp h 246 Grove CFalls
Cyran Albert M (Catherine A) r 3 LeClair ter
—Alice C clk Spfd r 94 Chicopee
—Aniela S mach opr Spfd r 15 Harwich
—Anna F tchr 180 Broadway CFalls r 148 Belcher CFalls
—Apolonia E wid Peter A h 148 Belcher CFalls
—Cecelia clk JSADiv r 11 Myrtle
—Evelyn M student r 94 Chicopee
—Frances A comptometer opr Spfd r 148 Belcher CFalls
—Frank J in US Navy r 94 Chicopee
—Frank J in US Army r 64 Nonotuck av
—Genevieve emp AGS&Bros r 35 Campbell pl CFalls
—Genevieve E insp Spfd r 94 Chicopee
—Irene B steno 366 Center r inq do
—Isabelle emp JSADiv r 35 Campbell pl CFalls
—Jan M h 15 Harwich
—Jane presser 165 Front r 64 Nonotuck av
—John J (Nellie M) sorter 165 Front h 64 Nonotuck av
—Joseph F (Bertha A) (Cyran's Service Station) 161 Chicopee r 177 do
—Joseph J (Mary F) court interpreter and real est 94 Chicopee h do
—Joseph W r 15 Harwich
—Josephine C steno E Spfd r 3 LeClair ter
—Katherine E teller C Savings Bank r 148 Belcher CFalls
—Marion J (Stella) mgr Holyoke h 518 Chicopee Will
—Peter A (Helen) dental laboratory (301) 10 Center h 290 Front
—Robert P (Stella) mach opr E Spfd h 11 Myrtle
—Stanislawa C in US Army r 15 Harwich
—Victoria K tchr 176 East CFalls r 148 Belcher CFalls
—Walter J in US Army r 94 Chicopee
—Walter J (Louise M) h 69 Beverly Will
—Wincenty (Mary) emp JSADiv h 35 Campbell pl CFalls
Cyran's Service Station (Joseph F Cyran) 161 Chicopee
Cyzgan Mary emp 820 Front CFalls r do
Czabaj Joseph S (Aniela) grocer 368 E Main CFalls h do
—Wanda J married Norman Lareau
Czach John F (Anna M) mach E Spfd h Scott av
Czaja Frank h 27 High CFalls
Czajkowski Marion (Mary C) beaterman Holyoke h 33 Perrault Will
—Stella M wid Michael insp AGS&Bros r 182 Exchange
Czarnecki Anthony S (Angelina A) diemkr MDFCo h 11 Florence
—Edward J (Louise C) mach MDFCo h 83 Melvin Will
—Max S in US Army r 4 Franklin
—Stanislaw (Bertha) mach opr MDFCo h 4 Franklin
Czech Andro (Rosalia) h 21 PennAv Will
—Anna wid Stanislaw h 8 Cabot
—Antoni J (Mary) h 20 Ash
—Frank in US Army r 8 Cabot
—Jane insp Spfd r 36 Bertha av
—Joseph S in US Army r 8 Cabot
—Julia mach opr 165 Front r 8 Cabot
—Lena A examiner 165 Front r 20 Ash
—Marya wid Jacenty P h 36 Bertha av
—Nellie M married Anthony Strycharz
—Peter S (Jane) tire builder USRCo h 4 Franklin
—Theodore mach opr 165 Front r 20 Ash
—Walenty A in US Army r 20 Ash
Czechowicz Adele B mach opr Spfd r 22 Emerald
—Agata wid Joseph button sewer A&SMfgCo h 22 Emerald
—Anna Mrs spinner Holyoke h 14 Shaw Park av
—Edward ship yard wkr Boston r 14 Shaw Park av
—Henrietta insp Holyoke r 14 Shaw Park av
—John J in US Army r 22 Emerald
Czeczot Estelle B beauty shop 245 E Main CFalls h do
—John W clk Spfd r 247 E Main CFalls
Czeikies John M (Lena V) mach E Spfd h 213 Chicomansett Village Will
Czekanski Frank M in US Army r 448 Sheridan CFalls
—John (Adeline S) mach E Spfd h 48 Circle dr (Sheridan Circle) CFalls
—Jozef janitor Westinghouse h 448 Sheridan CFalls
—Mitchell J in US Army r 448 Sheridan CFalls
Czelusniak Alfred H (Stella B) grinder Spfd h 333 Front

**CZELUSNIAK**
—Andrew pump repr Spfd r 22 White
—Bertha emp F W Sickles Co r 22 White
—Henry A (Kathryn J) mach h 248 Spfd
—Joseph T h 248 Spfd
—Joseph W (Anna) h 22 White
—Leo H (Blanche A) mech Indian Orchard h 93 Academy
—Matilda M priv sec (311) 10 Center r 248 Spfd
—Matthew J (Anna C) guard Spfd h 17 Davenport
—Stanislaw h 8 Kimball
Czepiel Andrew (Catherine) emp USRCo h 68 Montgomery CFalls
—Franciszek (Zofia) stock mixer USRCo h 178 Wheatland av CFalls
—Frederick J in US Navy r 57½ Market CFalls
—Jane mach opr Spfd r Paderewski av
—John (Agnes) emp CMCorp h 57½ Market CFalls
—John S in US Army r Paderewski av
—Joseph F in US Merchant Marine r Paderewski av
—Medard J in US Army r 178 Wheatland av CFalls
—Walter F (Jean J) provision wkr Spfd h 48 Polaski av
—Walter J (Alice H) emp USRCo h 6 W Main CFalls
Czerapowicz Helen insp MDFCo r 20 Kendall Ald
—Joan M insp JSADiv r 20 Kendall Ald
—Julian J (Mary K) elec wkr E Spfd h 20 Kendall Ald
Czerkiewicz Mary K wid Michael r 61 Dickinson Ald
—Walter packer W Spfd r 256 Chicomansett Village Will
Czermak Chester J (Sophie L) in US Army h 362 E Main CFalls
—Mathilda emp TBCo r 362 E Main CFalls
Czerwiecki Joseph (Cora S) mach opr W Spfd h (8) 71 Belcher CFalls
Czop Frank (Mary S) in US Army r Wayfield av
Czub John (Josephine M) emp JSADiv h 245 Exchange
Czuchra Celia K binder AGS&Bros r 12 Lyman rd
—John M shipping clk JSADiv r 12 Lyman rd
—Lottie C assembler Spfd r 12 Lyman rd
—Michael P (Kunegunda E) emp AGS&Bros h 12 Lyman rd
—Peter W in US Army r 12 Lyman rd
—Tadeusz J in US Army r 12 Lyman rd
Czupryna Elizabeth N r Prospect F
—Jozef J (Stefania M) baker emp 105 Exchange h 50 Lorraine
—Peter P mach W Spfd r Prospect F
—Stanley J (Nellie) carder Holyoke h Prospect F
—Stephen W (Lena T) tester Spfd r 178 Wheatland av CFalls

DABAKIS CHARLES in US Navy r 206 Fairview av
—James in US Navy r 206 Fairview av
—John (Mary) emp 8 Montgomery CFalls h 206 Fairview av
—Leavore in US Coast Guard r 206 Fairview av
—Penelope mach opr JSADiv r 206 Fairview av
Dachowski Mabel nurse JSADiv r 110 Nonotuck av
—Michael P (Karolina) emp JSADiv h 110 Nonotuck av
—Stanley M (Irene J) tester E Spfd r 19 Belvidere
Daehne Edwin A (Alberta M) mach Spfd h 485½ Chicopee Will
—Howard H in US Army r 32 Shepherd Will
—Hugo E (Barbara) mach opr Spfd h 32 Shepherd Will
Dagg Emma A wid Joseph rem to Easthampton
Dahlquist Carl (Jennie) prod clk Holyoke h 37 Pendleton av Will
Daigle Alphege O (Rose D) h 75 Dale Ald
—James in US Navy r 206 East CFalls
—James J (Margaret M) grinder 157 Cochran CFalls h 206 East CFalls
—Joseph L (Germaine M) drop forger MDFCo h 100 Exchange
—Lorraine C emp JSADiv r 206 East CFalls
—Louis A (Margaret M) welder Holyoke h 12 Montvale Will
—Lucille r 75 Dale Ald
—Madeline G solderer AGS&Bros r 100 Exchange
—Marie r 552 Britton F
—Peter O in US Army r 100 Exchange
—Yolande C married Paul E Brochu
Daignault Archie J (Aldea M) baker Holyoke h 964 Chicopee Will
—Jules r 18 Bemis Will
—Leo A (Erma J) mach Holyoke h Lavalle av F
—Maurice R (Angelina F) dairywkr Spfd h 48 Ducharme av Will
Daigneault Alexander E (Jean M) insp MDFCo h Goshen rd
—Charles E (Cecilia R) insp USRCo h 9 Central av (Sheridan Circle) CFalls
—Flora wid Hilaire J h 21 Alvord av CFalls
—Jeannette G laboratory asst Spfd r 21 Alvord av CFalls
—Joseph r 820 Front CFalls
—Joseph E (Yvonne E) die sinker MDFCo h 25 Depot
—Leonard A in US Navy r 21 Alvord av CFalls
—Theodore R (Helen) in US Navy r 21 Alvord av CFalls
Dalbec Alfred (Celina) h 1 Fair Ald
—Alfred J (Gertrude Y) sander JSADiv h 26 Pleasant View av Ald
—Roland L (Germaine) rem to Spfd
—Valmore J (Nina M) assembler JSADiv h 111 Dartmouth Ald
Daley Frank R (Lillian E) clk Holyoke h 143 Trilby av Ald
—John H (Elizabeth G) h 23 Sergeant av (Sheridan Circle) CFalls
—Joseph E (Bertha T) rem to NY

Dalgleish George (Susan E) insp AGS&Bros h 43 Davenport
Dalivorias Nicholas H (Helen M) billiards 102 Main CFalls and mach opr h 175 Grattan CFalls
Dallaire Alphonse S (Angelina) h 618 Chicopee Will
Dalpe Bertha V wid Napoleon h 67 Edward Ald
—Regina E polisher r 67 Edward Ald
—Wilfred O (Delia) foundry wkr Indian Orchard h 102 Chapel Ald
—Wilfred O Jr (Stephania A) polisher h 104 Summit av Ald
Dalton Agnes G wid Ernest h 363 Spfd
—Bernice A married Francis Collins rem to Indian Orchard
—Elizabeth F r 141 St James av CFalls
—Florence E bkkpr L D Van Valkenburg Co Montgomery c Montcalm h at Holyoke
—Guy S (Isabelle C) precision eng E Spfd h 146 Muzzy CFalls
—John E (Helen L) polisher AGS&Bros h 141 St James av CFalls
—Thomas E (Doris L) in US Army h 33 Sergeant av (Sheridan Circle) CFalls
Dalton's Drug Store (Elzear A Loiselle) 212 Exchange
Daly John J died July 1 1943 age 69
—Julia F school nurse Board of Health City Hall h 34 Arlington CFalls
—Nellie T wid John J h 11 Ellerton CFalls
Dame Arthur chauf Hampden Brewing Co r 18 Main CFalls
—Eugene W in US Army r 18 Main CFalls
Damon Nelson C (Marietta C) supt woodworking AGS & Bros h 25 Lemuel av
Damoulakis Damoulis (Helen) route slsman h 232 Hampden
—George in US Army r 232 Hampden
—Loula mach opr r 232 Hampden
D'Amours Paul H (Yvette B) (Y Cash Market) 732 Chicopee Will h 26 John Will
Damours Raymond L (Edna E) route slsman h 83 Providence Ald
Dana Lunch Inc Mrs Mary S Papuga pres Lena Szelag clk Walter J Papuga treas 482 Spfd
—Park 18 Sherman av
Danahey John J (Helen T) insp W Spfd h 22 Sanford
—John J Jr (Helen) emp Water Dept h 579 Spfd
—Marguerita M tchr 90 McKinstry av Will r 22 Sanford
—Mildred R bkkpr Gosselin's Dairy Inc r 22 Sanford
Danahy John F emp AGS&Bros r 37 Capt Mac
—Mary A wid John F h 37 Capt Mac
Danczak Leonard in US Army r 11 Gardner rd
—Stanislaw A (Weronika M) heat treater MDFCo h 11 Gardner rd
—Walter in US Army r 11 Gardner rd
Dandeneau Olida J (Albertine) millwright JSADiv h 102 Mary Ald
Dandurand Paul (Olivia) h 55 Rochester CFalls
—Rosario T (Jean M) in US Army h 96 Front
Danek Karol in US Navy r 436 East CFalls
—Stanley (Amie F) h 436 East CFalls
Danie Hormidas (Fabianna) rubber wkr USRCo h 34 Nonotuck av
—Leo H in US Army r 34 Nonotuck av
Daniels Aaron (Gertrude G) bkkpr Holyoke h 128 Chicomansett Village Will
—Earl C asst controller A G Spalding & Bros Inc Front h at Spfd
—Royal G (Doris L) in US Army r 947 Chicopee Will
Danio Herbert O (Monica M) in US Army h 9 Curtiss dr
—June A Mrs slswoman Spfd r 9 Curtiss dr
—Lawrence W (June A) in US Marines r 9 Curtiss dr
—Mary B Mrs insp W Spfd h 9 Curtiss dr
Danis Lorette I clk USRCo r 61 Orchard
Dankiewicz Karolina wid Ignacy h 15 Railroad row
Dansereau Alfred P (Marion M) in US Navy h 65 Artisan Will
—Ernest in US Army r 51 William CFalls
—Roger in US Army r 51 Williams CFalls
Darby Donald H (Jeanne M) set up man USRCo h 31 Fuller CFalls
D'Arcy Francoise Y nurse US Army r 96 Montgomery CFalls
Darcy Armand F slsman Westfield r 80 Pine CFalls
—Arthur J (Lena J) mach JSADiv h 80 Pine CFalls
—Edna C Mrs r 463 Grattan Ald
—Emile J (Belanise M) (Darcy's Pies) 727 Front CFalls h 94 Pine CFalls
—Harold E (Frances) assembler JSADiv h 470 Broadway CFalls
—Roland L in US Army r 80 Pine CFalls
Darcy's Pies (Emile J Darcy) 727 Front CFalls
—Restaurant (Joseph Ross) 119 Main CFalls
Darragh Robert A (Margaret) mach opr E Spfd h 615 Spfd
Dascanio George in US Army r Montauk rd Will
—Joseph (Lovette) rem to Spfd
—Sante (Emma A) pulp wkr Holyoke h Montauk rd Will
—Stella F student r Montauk rd Will
—Thomas (Mildred) emp JSADiv h Montauk rd Will
Dashner Paul R (Cecile A) mech Spfd h 184 Chicomansett Village Will
Daudelin Edward J (Helen) clk Northampton h 83 Britton F
—Elzear J (Juliette G) route slsman h rear 83 Britton F
Dauphinais Armand P (Aline) mason h 19 Mary Ald
Dauplaise Ernest J (Lena M) foreman 165 Front h 3 Highland av
—Urban emp Gosselin's Dairy Inc Marion st ext h at Ludlow
Daviau Armand E (Lena) agt Soldiers Relief Dept City Hall h 252 Montcalm F

—Bella r 59 Dale Ald
—Charles R in US Army r 21 Ferry Will
—Delima wid Peter r 48 Mary Ald
—Edward O (Rita A) set up man Spfd h 59 Dale Ald
—Ernest H (Maria T) milk 3 Gladdu av F h do
—George (Philonise) h 143 Skeel Will
—Joseph N (Yvonne) carp h 59 Dale Ald
—Maurice E (Lillian) drop forger E Spfd h 1200 Grattan Will
—Rodolph A (M Bella) route slsman Spfd h 53 Ludger av Ald
—Wilfred C mach Holyoke r 21 Ferry Will
Davidson Alfred U (Annie R) foreman JSADiv h 105 East CFalls
—Douglas (Lillian R) h 26 Charbonneau ter Will
—G Noble (Alice M) gen mgr JSADiv h 19 Theodore CFalls
—Reginald F (Florence M) mach Spfd h 54 Lorraine
—Ruth E asst recreation director W Hartford Conn r 19 Theodore CFalls
Davies Elizabeth M stamper Holyoke r 880 Chicopee Will
—Emmott emp town h 14 Woodland av F
—Robert h 880 Chicopee Will
—Robert S (Evelyn M) emp USRCo h 7 W Main CFalls
—S Malcolm (Catherine B) mach opr JSADiv h 16 Highland av
Davignon Alfred (Pauline M) opr AGS&Bros h 157 Narragansett blvd Will
—Armand A in US Army r 30 Emerson Will
—Blanche O r 38 Ducharme av Will
—Catherine M wid John B h Montvue Will
—Delima wid Henry h 38 Ducharme av Will
—George (Louise M) grocer 19 Sheridan CFalls h 41 Dallaire av Ald
—Henry A weaver Holyoke r 38 Ducharme av Will
—Hormisdas (Blanche A) painter 30 Emerson Will h do
—Norman L in US Army r 157 Narragansett blvd Will
—Oscar L in US Army r 30 Emerson Will
—Raoul weaver Holyoke r 38 Ducharme av Will
—Sarah wid Adelarde P rem to Spfd
Davio Dorothy V spooler CMCorp r 111 Cochran CFalls
—Lucille J spooler CMCorp r 111 Cochrane CFalls
—Richard A (Marguerite) emp JSADiv h 111 Cochran CFalls
—Richard F in US Navy r 111 Cochran CFalls
Davis Albert E (Ruth L) insp Spfd h 608 Broadway CFalls
—Alfred L (Marion) carp Westover Field h 8 Circle dr (Sheridan Circle) CFalls
—Charles A (Laura P) mach hand Spfd h 18 Hamilton CFalls
—Donald in US Army r 590 Broadway CFalls
—Edward C (Rita C) rem to New Hampshire
—Edwin L (M Leota) traffic mgr JSADiv h 608 Broadway CFalls
—Frederick mach A&SMfgCo r 526 Spfd
—Hamilton R (Clara E) asst supt C F Church Mfg Co h 30 Rivers av Will
—LeRoy E (Florence F) sta eng Spfd h 80 Rochester CFalls
—Paul H (Grace M) insp Spfd h Fuller rd bey Lombard rd CFalls
—Ralph M in US Army r 80 Rochester CFalls
—Richard E (Elizabeth B) in US Army h 382 Montcalm F
—Willard B (Irene) assembler Spfd h 215 E Main CFalls
Davitt Thomas forger MDFCo r 48 West
Dawson Hollis A (Wanda) mach opr Spfd r 600 Britton F
Day Alice E emp AGS&Bros r 24 Dallaire av Ald
—Frank S (Aime M) insp USRCo h 24 Dallaire av Ald
—Mary A married John Starzyk
—Raymond C (Lorraine A) timekpr Spfd r 53 Whitman Will
—William A P (Mary E) rem to Watertown
Deady Catherine T r 22 Muzzy CFalls
—Eileen C nurse Spfd r 152 Columba CFalls
—Eugene J mach opr AGS&Bros r 22 Muzzy CFalls
—Francis J (Nora C) sta eng Indian Orchard h 152 Columba CFalls
—George F trucker USRCo r 22 Muzzy CFalls
—Gerald S toolmkr E Spfd r 22 Muzzy CFalls
—Henry J (Madeline A) mach Spfd h 155 Sheridan CFalls
—James F r 22 Muzzy CFalls
—Jennie G steno Spfd r 22 Muzzy CFalls
—Madelyn mach opr Spfd r 155 Sheridan CFalls
—Richard T in US Navy r 22 Muzzy CFalls
—Robert L in US Army r 22 Muzzy CFalls
—Rosalie M h 22 Muzzy CFalls
—Walter B in US Navy r 22 Muzzy CFalls
Dean A William (Maude E) dandy roll mkr Holyoke h Pendleton av Will
—Charles H (Alice M) in US Army r 8 Beaudoin ct CFalls
—William A in US Army r Pendleton av Will
Deane Patrick W (Mabel L) h 69 Bonner Will
DeBeech Margaret student r 25 Grant
—Sarah E Mrs emp JSADiv h 25 Grant
Debien Ernest J (Luminie) clk 682 Grattan Ald h do
—Francis A (Blanche Y) mech Holyoke h 49 Prospect Will
—Henry C (Rosalba) clk Holyoke h 51 Margaret Will
—Luminie Mrs conf 682 Grattan Ald r do
—Roger J in US Army r 51 Margaret Will
—Rose M wid John r 51 Margaret Will
Deblois Wilfred J (Mary A) emp MDFCo h 219 E Main CFalls
Dec Adolph (Rita) in US Army h (32) 39 Linden CFalls
—William (Rita) in US Army r 53 Margaret Will
DeCelle Erline A steno Spfd r 527 Britton F
—Frank (Analda) papermkr Holyoke h 527 Britton F
Decker Henry F (Bertha Z) (Henry Decker Filling Station) 209 Center h 276 do

**DECKER HENRY FILLING STATION**
**(Henry F Decker) gasoline oil and auto repairs 209 Center—See p 11**

—Howard (Lucille) in US Army h 56 Chicomansett Village Will
—John P (Roxielee) in US Army h 78 Chicomansett Village Will
Dedo Clara A wid Martin r 4 Hampden
DeDeurwaerder Charles C (Sophie M) rem to Southampton
Dedushka John elec E Spfd r 164 E Main CFalls
—Mary emp JSADiv r 164 E Main CFalls
—Sergi (Juliette) tiremkr USRCo h 164 E Main CFalls
Dee Catherine A wid Edmond A h 14 Emerald
—Edmond A in US Army r 14 Emerald
—Mary M clk Spfd r 14 Emerald
—Patrick B tester Spfd r 14 Emerald
DeFilippi Jennie T Mrs timekpr Spfd r 22 McKeag av
—Joseph (Jennie T) chauf Spfd r 22 McKeag av
DeFlumere Anthony M (Ruth I) foreman N E Container Co h 77 MassAv Will
DeForest Alfred T r 34 Fisher CFalls
DeForge Romeo E (Beatrice R) tool mkr Spfd h 182 Chicomansett Village Will
Deforge Arthur J (Viola P) grinder Spfd h 63 Dorrance Will
—Ellen D Mrs h 801 Chicopee Will
—Joseph C (Julia) h 147 Nonotuck av
—Leo P (Antoinette) chauf Holyoke h 47 Farmington F
—Rita B married Clayton J Tomlinson
—Romeo bus opr Holyoke r 161 Meadow Will
Degan Leo W (Laura E) mech E Spfd h 899 Chicopee Will
DeGowin Esten R (Josephine M) clk E Spfd h 106 East CFalls
—Josephine M Mrs office sec 127 Main CFalls r 106 East CFalls
—Robert W in US Army r 106 East CFalls
DeGray Joseph H (Elisa) rem to Spfd
—Louise R wid Alva L rem to Spfd
DeGre Ralph H (Estelle C) clk Spfd h 68 Cote av Ald
Degree George emp JSADiv r 181 Broadway CFalls
Deherneis William polisher E Longmeadow r 67 Edward Ald
Deitner John M fireman Westover Field r 484 Chicopee Will
—Mary E assembler Spfd r 484 Chicopee Will
Deitz Emma E wid Ruben r 32 Chicomansett Village Will
—Walter (Bessie) motor mech Spfd h 32 Chicomansett Village Will
DeJordy Ernest A (Edna M) gangboss Spfd h 49 Summit av Ald
—Hermann J (Edith M) construction wkr USRCo h 25 Rolf av Ald
—Oliver A (Olive M) insp Spfd h 23 Brightwood CFalls
Delaney Francis J (Alice V) guard East Longmeadow h 94 Prospect Will
—John spareman Holyoke r 94 Prospect Will
DeLano Willis L (Laurina M J) in US Army r 1191 Grattan Will
DeLaronde Francis E (Dora C) traffic foreman C F Church Mfg Co h 20 Riverview pl Will
Delaronde Aurore wid Paul r Montclair Will
—Victor L (Gertrude E) in US Army r 15 Elm
Delevoryas Basil J (Sophie) insp Spfd h 153 Grattan CFalls
—John B student r 153 Grattan CFalls
Delfs Bernard A (Ruth I) brakeman Spfd h 222 Chicomansett Village Will
DelHagen Mary wid William G h 49 Prospect Will
—William A buffer Holyoke r 49 Prospect Will
Delimat John K (Emily C) welder Holyoke h 12 Midway Plaisance
Delisle Celina wid Edward h 151 College F
—Frank E in US Army r 22 Beaudry av F
—George in US Army r 22 Beaudry av F
—Rio J (Pearl E) mach opr E Longmeadow h 22 Beaudry av F
—Roger in US Army r 22 Beaudry av F
DellaPenna Francis J (Evelyn E) stockman USRCo h 191 Montgomery CFalls
DelMonte Cesare Jr (Harriet) h 187 Prospect Will
—Cesare L (Rose M) sander C F Church Mfg Co h 187 Prospect Will
—Frank (Katherine A) polisher East Longmeadow h 187 Prospect Will
—Reno in US Navy r 187 Prospect Will
Delong Louis in US Army r 19 Bonner Will
DeLoria Edward B (Verna L) shipping clk AmBCorp h 1 Midway Plaisance
DeLorie Alice P wid Frank J h 22 Franklin
—Donald J in US Army r 22 Franklin
—Raymond dairy wkr 73 Austin r 22 Franklin
DeLuca Frank (Edith A) mech eng Spfd h 121 Chicomansett Village Will
DeLude Raymond (Cecile M) mach opr JSADiv h 882 Chicopee Will
Delude Doris A r 81 Marcelle Ald
—Edward A (Lillian A) gas atdt Spfd h 81 Marcelle Ald
—Helen A insp 165 Front CFalls r 81 Marcelle Ald
—Leo R (Agnes M) mech Holyoke h 36 Rivers av Will
—Mary A Mrs h 71 West
—Mezele wid Charles r (2) 79 Belcher CFalls
—Raymond (Bella F) mach opr E Spfd h 829 Columba CFalls
—Theodore J (Dorothy) emp USRCo h (2) 79 Belcher CFalls
Demario Anthony (Jeannette) rem to Hastings Neb
Demary Evilina R Mrs h 651 Britton F
Dembski Anthony J (Mieczyslawa) set up man AGS&Bros h 270 Granby rd
—Antoni T (Marya A) h 270 Granby rd
—Frank M time clk Hartford Conn r 270 Granby rd
—Irene clk 861 Meadow r 67 Davenport
—John T (Julia R) radio assembler Westinghouse h 249 Hampden
Demears Margaret G Mrs h 150 Front
—Paul Jr in US Navy r 150 Front
Demers Aime F (Valerie) h 155 Forest Will
—Alfred (Laura B) watchman Sample Dureck Co h 21 Pendleton av Will
—Alfred (Ruth) chauf Spfd h 75 West
—Alphonse J (Dolores) clk E Spfd h 822 McKinstry av Ald
—Andrew H (Celina M) mach opr Spfd h 94 West
—Anna M paper wkr Holyoke r 14 Edward Ald
—Arthur J set up man Holyoke r 36 Artisan Will
—Bernard R (Rita B) shipping clk Spfd h 830 Chicopee Will
—Charles C in US Navy r 762 McKinstry av Ald
—Dorothy A r 27 Factory pl Will
—Edward (Anna) mach h 13 Beston
—Edward (Ruth) guard MDFCo h 189 Center
—Edward E in US Navy r 14 Edward Ald
—Edward K (Katherine F) mach opr Spfd h 66 Grove CFalls
—Emma M A mach opr Holyoke r 36 Artisan Will
—Eva A sprayer Holyoke r 13 Yvonne Will
—Exilia emp 165 Front CFalls r 600 Grattan Ald
—Fred (Grace) in US Army h 54 Grove CFalls
—J Edward carder CMCorp r 36 Artisan Will
—J Henri loomfixer Holyoke r 36 Artisan Will
—Joseph (Odelie) mach opr USRCo h 14 Edward Ald
—Lawrence G (Doris J) supervisor USRCo and ins 506 Grattan Ald h 508 do
—Leon J (Amy A) millwright Holyoke h 13 Yvonne Will
—M Olivine wid Nazaire h 36 Artisan Will
—Marcel G in US Army r 155 Forest Will
—Maurice G (Pearl) in US Army r 762 McKinstry av Ald
—Muriel C r 762 McKinstry av Ald
—Napoleon P (Agnes C) casemkr Holyoke h 27 Factory pl Will
—Ovila J (Juliette M) press opr AGS&Bros h 42 Forest Will
—Ovila L (Celestine J) slsman Spfd h 53 Irene Will
—Paul N fireman CFD r 986 Grattan Ald
—Pearl L Mrs visitor Dept of Public Welfare r 23 Ducharme av Will
—Rene B rem to NY
—Richard E in US Navy r 155 Forest Will
—Robert A (Marie A) lineman 725 Front h 19 Percy Ald
—Robert L (Theresa A) mail porter B&M h 456 Spfd
—Roland G r 94 West
—Rose A r 31 East CFalls
—Roy W (Genevieve) in US Army r 94 West
—Stella wid Guy A r 762 McKinstry av Ald
—Theodore A (Winifred) baker Holyoke h 25 Quartus Will
—Theodore J (Dora H) foreman Spfd r 197 School
—Theresa O insp Spfd r 762 McKinstry av Ald
—Vivian R insp 165 Front CFalls r 762 McKinstry av Ald
—Wilfred C (Dorothy C) toolmkr h 12 Lucretia av Will
—Wilfrid H (Louise F) emp JSADiv h 78 Maple C Falls
—Winifred A wire cutter 165 Front r 25 Quartus Will
Demetrion Thomas R (Gladys M) in US Army h 421 Broadway CFalls
Demorad Leo (Mary) rem to Monson
DeMorris Arthur J (Irene M) grinder Holyoke h 81 Marcelle Ald
Demos Angeline H clk Spfd r 1084 Montgomery Will
—Costas G in US Marines r 1084 Montgomery Will
—George P (Helen G) weaver Holyoke h 1084 Montgomery Will
—James in US Army r 1084 Montgomery Will
Demosthenous George (Pauline) emp JSADiv h 35 Emmett CFalls
Dempsey Helen E clk AGS&Bros Front h at N Wilbraham
—May R tchr 650 Front r 258 Spfd
Demski Anna M wid Pawel P r 132 Hampden
—Eugene R (Catherine A) welder E Spfd h 418 Chicopee Will
—Frank J clk 40 West r 132 Hampden
—John R (Florence D) ins agt (204) 49 Spfd h 78 Rimmon av
—Raymond (Irene) industrial eng E Longmeadow r 67 Davenport
—Walter J (Josephine) fruit Spfd h 27 Lemuel av
Demskie Walter (Agnes S) in US Army h 56 Ames av
Denault Archille J (Maria E) route slsman h 587 Chicopee Will
—Lumina B wid Arthur J housekpr r 202 E Main CFalls
—Raymond J (Delia M) (Highland Motor Sales) 554 Chicopee Will h 37 Norman Will
—Veronica M typist Spfd r 587 Chicopee Will
Denette Albert L in US Army r 3 Hawthorn CFalls
—Alexander J (Madora M) asst foreman Spfd h 709 Grattan Ald

**DENETTE**

—Alfred J (Bertha) variety store 239 Grattan CFalls h 3 Hawthorn CFalls
—Ernest E (Rita) route slsman CFalls h 3 Hawthorn CFalls
—Frank A (Elmire) rem to Connecticut
—Leonard F (Alma M) mach opr Spfd h 125 Ward CFalls
—Noe A (Eldia R) chauf C Police Dept h 91 Circle dr (Sheridan Circle) CFalls
—Vivian A clk Spfd r 711 Grattan Ald
Denis A Ellsworth in US Army r 169 East CFalls
—Alfred E (Lillian B) in US Army h 50 Linden CFalls
—Cecil L in US Army r 169 East CFalls
—Francis C (Marjorie A) assembler E Spfd h 124 East CFalls
—Joseph F (Pearl I) carp USRCo h 169 East CFalls
—Wilfred J (Rhea B) h 40 Charbonneau ter Will
—William A r 169 East CFalls
Denn John (Marion) rem to Holyoke
Dennis Bertha S wid Charles C furn rms 21 Forest Will h do
—Harry T (Stephanie A) (Chicopee Upholstery Co) 48 Spfd h 589 Chicopee Will
Denoncourt Alpha W (Lucienne T) set up man Spfd h 78 Front
—Armand E in US Army r 43 Chicopee
—Bona B (Rose A) r 125 Amherst
—Henry D (Lena A) set up man Spfd h 43 Chicopee
—Victoria tester Spfd r 47 Asinof av
Denoncourte Zoel r 32 Providence Ald
Dent Richard J (Louise) in US Army h 716½ Chicopee Will
Denyse Arthur W painter r 10 Ann F
Depathy Ernest A Jr (Wanda) mach opr Spfd h 32 Highland av
—Ernest N (Maralda M) mech Spfd h 41 Ames av
Deraleau Wilfred A (Catherine H) prod clk Spfd h 592 Front
Deren Edward J in US Navy r 31 Emerald
—Jeannette S clk Spfd r 126 Cochran CFalls
—John M (Annie M) foundry wkr Spfd h 47 Perkins
—John T (Anna V) in US Army r 31 Emerald
—Julia C winder Spfd r 31 Emerald
—Katarzyna L wid Teofil h 31 Emerald
—Mary wid Joseph h 28 Emerald
—Peter in US Army r 47 Perkins
—Stanley J (Katherine P) mach opr Spfd h 126 Cochran CFalls
Derendal Helen E clk Spfd r 56 Auburn
—Irene bkkpr 73 Austin r 56 Auburn
—Jane A presser 165 Front r 56 Auburn
—John (Karolina) emp USRCo h 56 Auburn
—John J in US Army r 56 Auburn
—Thaddeus J in US Army r 56 Auburn
Deresienski Edmund A mech W Spfd r 14 Norman Will
—Edmund T in US Army r 48 West
—Josephine B wid John h 14 Norman Will
Dering Anna wid John r 75 Circle (Sheridan Circle) CFalls
Derochers Archie (Doris) rem to Holyoke
Deroin Emma A wid Francis X r 223 Spfd
—Joseph W embosser Holyoke h New Ludlow rd F
—Joseph W Jr (Corinne B) mech Spfd h New Ludlow rd F
Derome Normand R (Mildred E) in US Army h 339 Montcalm F
—omeo N (Clara S) foreman USRCo h 120 College F
DeRosambeau Arthur L (Rita M) construction wkr Spfd h 154 Meadow Will
—Louis (Pauline) paper mkr Holyoke h 223 Meadow Will
DeRoy Ernest (Eva) representative 11th Hampden District h 141 Skeel Will
Deroy Amanda wid Oncil cook public schools h 139 Skeel Will
—Anita B clk 725 Front r 139 Skeel Will
—Archie (Rose D) foreman JSADiv h 49 Percy Ald
—Leonard R (Yvette T) insp Spfd h 957 Chicopee Will
—Mitchell (Victoria) h 223 Grattan CFalls
—Omer O (Marie R) mgr Holyoke h 78 Skeel Will
Dery George G (Marion E) experimenter Hartford Conn r 42 Sullivan Ald
—Merilda wid Hormisdas h 42 Sullivan Ald
Desabrais Joseph P (Emma L) grinder Spfd h rear 70 Maple CFalls
Desautels Leo A (Mae M) mach USRCo and business agt 131 Church CFalls h 11 Palmer av CFalls
—Oswald U (Alma) mach opr AGS&Bros r 6 Rivers av Will
—Sylvio J Rev pastor St George's French Roman Catholic Church h 202 E Main CFalls
Descelles Delia wid Paul h 455 Britton F
—Fred mach tender Holyoke r 455 Britton F
Descheneaux Camille (Germaine A) emp AGS&Bros h 41 Pendexter av Will
—Camille J (Adelaide M) insp AGS&Bros h 15 Broadway CFalls
—Clayton J in US Coast Guard r 15 Broadway CFalls
—Raymond D (Rose A) painter h 13 Blanche Will
—Warren J in US Coast Guard r 15 Broadway CFalls
Deschenes Arthur H (Evelina) h 5 Perkins
—Emile L r 5 Perkins
—Leo E (Bertha A) painter h 65 West
Deschores John J in US Navy r 10 Lucretia av Will
DesForge Bertha Mrs housekpr r 257 Exchange
Desforge Leo A (Mary L) wire wkr Palmer h 62 Brightwood CFalls
Desforges Daniel L (Cecile) assembler E Spfd r 560 Arcade Ald
—Eva M wrapper AGS&Bros r 152 Pendexter av Will
—George B (Eva) gas sta atdt 59 Exchange h 152 Pendexter av Will

**DESFORGES**

—Hurani B wid Charles T cook 672 Grattan Ald h 560 Arcade Ald
—Lillian I insp JSADiv r 152 Pendexter av Will
—Osias J (Beatrice B) forger MDFCo h 45 Tourtellotte av Will
—Rose D wid Charles died June 27 1943 age 82
—Wilfred (Rose A) h 26 Dartmouth Ald
—see DeForge
Desilets Armand elecwkr ESpfd r 88 Waite av CFalls
—Arthur L (Ida) assembler ESpfd h 10 Yale CFalls
—Henry (Dora) service man USRCo h 88 Waite av CFalls
Desjardins Armand (Beatrice M) trucking 1240 Montgomery Will h do
—Charles h 33 Alvord av CFalls

**DESJARDINS GASTON**
**trucking-sand-gravel-cinders "Coal Handling a Specialty" 73 N East Holyoke tel Holyoke 2-0888—See p 61 Holyoke Directory**

—Joseph (Albina) whol fruit 568 Chicopee Will h do
—Lucien R (Rosa E) tire builder USRCo h 13 Curtiss dr
—Melina M clk JSADiv r 33 Alvord av CFalls
Desjarlais Edmond D (Angelina M) emp JSADiv h 103 Cochran CFalls
—Francis C in US Navy r 68 Ducharme av Will
—Frank U (Stella M) emp JSADiv h 68 Ducharme av Will
—Helen M married William O'Meara rem to Philadelphia Pa
—Rudolph S (Lorena M) carp Holyoke h 21 Artisan Will
Deslaurier Aldona L r 31 Taylor CFalls
—Charles h 27 Taylor CFalls
—Charles L (Claire E) mach JSADiv h 31 Victoria pk CFalls
—Ephraim J (Eva M) lineman ESpfd h 31 Taylor CFalls
Deslauriers Armand E clk NBBCo r 20 Olivine Will
—Arthur J (Jeanne G) grocer 456 Grattan Ald and plumber 458 do h do
—Celanise wid Charles r 957 Chicopee Will
—Emile (Dora) polisher E Longmeadow h 20 Olivine Will
—Gerard D in US Army r 458 Grattan Ald
—Joseph A (Cecile E) dentist (24) 112 Main CFalls h 55 Hendrick CFalls
—Joseph J died Jan 2 1944 age 71
—Lionel (Gertrude L) clk Holyoke h (4) 88 Rivers av Will
—Mary J clk 456 Grattan Ald r 458 do
—Matilda wid Joseph J r 458 Grattan Ald
Desmarais Adrian A (Lorette F) papermkr Holyoke h 119 Prospect Will
—Alcide J (Viola A) h 66 Edward Ald
—Alfred E in US Army r 22 Percy Ald
—Charles E (Rosilla A) emp City h 16 Boylston Ald
—Francis X (Mildred) assessor City Hall and oil 61 Worthington Ald h do
—Francis Jr filer Spfd r 61 Worthington Ald
—Georgiana Mrs mach opr 621 Grattan Ald r 17 Plymouth Ald
—Gertrude S chauf Westover Field r 61 Worthington Ald
—Helen S clk USRCo r 16 Boylston Ald
—Henrietta C assembler ESpfd r 439 Broadway CFalls
—Henry A (Germaine E) steamfitter Spfd h 22 Percy Ald
—Jeannette L cashier Westover Field r 22 Percy Ald
—Joseph E (Stephanie B) mach Spfd h 22 Percy Ald
—Joseph F (Gertrude G) mach WSpfd h 819 McKinstry av Ald
—Joseph O (Delia M) mech Spfd h 137 Broadway CFalls
—Lorette F Mrs bkkpr 1033 Chicopee Will r 119 Prospect Will
—Onile (Yvonne) carp h 93 Kaveny Ald
—Rene L in US Army r 137 Broadway CFalls
—Roger H in US Navy r 61 Worthington Ald
—Rose mach opr 621 Grattan Ald r 61 Worthington Ald
—Velma L r 22 Percy Ald
—Wilfred (Helena) grinder ESpfd h 439 Broadway CFalls
—Wilfred A (Fernande N) bench hand Spfd h 73 Chapel Ald
—see Dumars
Desmaris Alphonse r 820 Front CFalls
Desmond John J Jr (Mary W) supt of schools 135 Grape h 135 Stearns ter
Desnoyers Dorilla wid Azarie r 16 Olivine Will
—Lucienne R Mrs clk Hampden Package Store r 60 Royal F
—Mary A mach opr Holyoke r 16 Olivine Will
—Roland E (Ida M) punch press opr MDFCo h 140 Clark Will
—Romeo A (Lucienne R) pres-treas Hampden Package Store and (Hampden Novelty Co) 143 E Main CFalls and acct (202) 99 Main CFalls h 60 Royal F
Desorcy Albert J (Leona L) foreman Holyoke h 137 Skeel Will
—Donald F in US Coast Guard r 137 Skeel Will
—Jean B (Ernestine J) painter h 154 Meadow Will
—Zotique (Catherine) r 53 Ludger av Ald
Desormier Arthur (Alberta) rem to Belchertown
—Ferdinand (Rose A) insp Holyoke h 27 Blanchard F
—Lillian R married Hanry Blanchard rem to Holyoke
—Sylvio A (Florence C) bench hand JSADiv h Blanchard F
Desormiers Alcide (Emilia) clk Holyoke h 830 Chicopee Will
—Leonne A r 830 Chicopee Will
—Lila E cardwkr Holyoke r 830 Chicopee Will
—Mathilda wid Joseph r 201 Narragansett blvd Will
Desotell Joseph (Ida) mach opr Spfd h 100 Northwood
—Napoleon H janitor Spfd r 100 Northwood

**DE SOTO MOTOR CARS**
**Chicopee Motor Sales Co dealers 606 Front—See p 9**

Despault Anthony A (Flora) coremkr Indian Orchard h 26 Quarters Will
—Ernest H in US Army r 26 Quarters Will
Despins Napoleon R (Jennie M) grinder Spfd h 43 Bell
DesPlaines Bernadette M wid Henry J h 77 East CFalls
—Gabriel H in US Army r 77 East CFalls
—Marie A priv sec Spfd r 77 East CFalls
DesRoche Edward E (Stella C) supt Spfd h 501 Spfd
Desrocher Walter E (Viola A) mach opr Holyoke h 480 Grattan Ald
DesRochers Euclide C (Elianne F) dentist 216-217-218) 49 Spfd and 603 Grattan Ald h do

**DES ROCHERS LEO A**
**(Pauline D) sand and gravel 603 Grattan Ald h do—See p 29**

Desrochers Alice Mrs clk CMCorp r 44 Providence CFalls
—Amanda G wid Napoleon h 778 Grattan Ald
—Anita M J die stamper Spfd r 715 Grattan Ald
—Camille J (Lottie D) foreman Spfd h 87 Bonner Will
—Corinne wid Jules B h 715 Grattan Ald
—Germaine M married Roger Tremblay
—J Prosper died Nov 11 1943 age 75
—J Symphorien (Rosalie) h 44 Providence Ald
—Josephine M wid Emile B r 39 East CFalls
—Leonard in US Navy r 715 Grattan Ald
—Loretta R insp W Spfd r 715 Grattan Ald
—Odilon J (Eva L) master mech Holyoke h 715 Grattan Ald
—Pauline D clk Holyoke r 778 Grattan Ald
—Real (Jeannette E) in US Army h 54 Chicomansett Village Will
—Rene E (Anna) auto repr 825 Grattan Ald h do
—Theodore H rem to Holyoke
DesRoches Eudore U in US Navy r 257 Exchange
Desroches Albert G in US Army r 38 Brightwood C Falls
—Aline insp USRCo r 31 Providence Ald
—Armand G (Cecile) in US Army r 16 Dallaire av Ald
—Cecile Mrs clk Chicopee Falls Security Corp (4-5) 24 Broadway CFalls r 16 Dallaire av Ald
—Cecile Y married Joseph Muscaro rem to NY
—Edgar G (Olivine A) emp Haarmann Steel Co h 32 Ohio av Will
—Edward P (Cecile L) filer JSADiv h 18 Percy Ald
—Elzear C (Viola L) mach Spfd h 565 Riverside dr Will
—Ernest P (Pearl) dairywkr Holyoke h 112 Main CFalls
—Estelle V clk Retirement Board City Hall Annex r 32 Ohio av Will
—George (Rose) foreman Holyoke h 81 Ludger av Ald
—Gilbert W in US Army r 17 Yvonne Will
—Grace Y mach opr Spfd r 31 Providence Ald
—Hector (Georgianna A) foreman Holyoke h 60 PennAv Will
—Henry (Emma) (Chicopee Garage) 31 Providence Ald h do
—J William (Amanda M) janitor 12 Center h 29 do
—Joseph (Celina M) baler E Spfd h 484 Grattan Ald
—Leona r 81 Ludger av Ald
—Rosa M wid Joseph N h 17 Yvonne Will
—Sylvio L (Geneva T) mach opr JSADiv h 26 Call Will
—Theodore C (Rhea B) clk Holyoke h 60 PennAv Will
—Theresa L mach opr E Spfd r 38 Brightwood CFalls
—Valere J (Lorraine) assembler Spfd r 55 Dickinson Ald
—Valmore G (Naomi E) mech h 38 Brightwood CFalls
DesRosiers Albert J B (Alice M) fireman CFD r 87 Spfd
—Joseph E (Mary S) molder E Spfd h 87 Spfd
—Leo J in US Army r 87 Spfd
Desrosiers Adelard W (Marie J) loomfixer CMCorp h 19 Grace av Ald
—Albert C (Dianna) mach opr Spfd h 436 Grattan Ald
—Edgar N (Sophie) draftsman Spfd h 64 Bonneville av
—Henry J (Alice M) slsman 110 West h 40 Abbey
—Raoul P (Agnes M) toolmkr E Spfd h 588 McKinstry av Ald
—Raymond (Corinne L) in US Army r 416 East C Falls
—Wilfred R r 19 Grace av Ald
Desselier Robert (Virginia) rem to Spfd
Destramp Elie J (Rose E) mach opr Holyoke h Wilmont Will
—Roger in US Army r Wilmont Will
—William J in US Army r Wilmont Will
Devine Cornelius J (Catherine Q) mach W Spfd r 54 Bell
—Elizabeth M wid Thomas F h 55 Fuller CFalls
—Ellen C h 284 Center
—Esther E tchr 650 Front r 55 Fuller CFalls

—Grace M clk AGS&Bros r 55 Fuller CFalls
—Robert dairywkr 73 Austin r 75 do
—Robert E (Josephine M) policeman h 71 Austin
—Timothy C r 284 Center
—Timothy J h 23 West
—Walter T (Lillian N) set-up man Spfd h 90 Cochran CFalls
—William J insp JSADiv h 11 Connel CFalls
Devitt William A (Elizabeth M) papermkr Holyoke h 53 Irene Will
—William A Jr (Sophie) in US Army h 573 Chicopee Will
Devlin Howard A (Alice E V) in US Army r 288 Center
Dewey Hazel D clk AGS&Bros r 22 Pearl
—Henry L (Melinda S) guard AGS&Bros h 22 Pearl
DeWolfe Clarence Jr (Bernetta) insp Westover Field h 91 Chicomansett Village Will
—Clarence S (Leona) aircraft woodwkr Westover Field h 97 Chicomansett Village Will
—Leona B emp 165 Front r 97 Chicomansett Village Will
Deyette William J (Alida M) emp USRCo h 120 Taylor CFalls
Deyo Anita L stretcher Holyoke r 60 John Will
—Richard W in US Army r 60 John Will
—William F (Blanche L) painter h 60 John Will
Deziel Claude N checker Spfd r 139 Lafayette Ald
—Delphis R carp h 139 Lafayette Ald
—Leo P repairman JSADiv r 139 Lafayette Ald
—Yvette M hatmkr Holyoke r 139 Lafayette Ald
Dias Joseph (Mary) barber 174 Exchange h 149 do
Dibble Horton M (Marion E) purchasing agt USRCo h 44 Pearl
Dichtelmiller Evelyn emp AGS&Bros r (6) 67 Belcher CFalls
Dickie James S (Mary S) carp WSpfd h 55 Theodore CFalls
Dickson—see Dixon
Didierjean Armand died June 20 1943 age 52
—Helen wid Armand insp Holyoke h 906 Grattan Ald
—Marcel L in US Army r 906 Grattan Ald
Dietel John H (Bessie) rigger USRCo h 94 Meadow Will
Dietrich Ambrose J (Edna M) in US Navy r 378A Chicopee Will
—August agricultural wkr 445 Chicopee Will r 123 Pendexter av Will
—Edna M Mrs florist emp 378A Chicopee Will r do
—Jacques (Marie R) checker Spfd h 19 Dale Ald
—Joseph L (Gertrude M) emp J G Roy & Co h 103 Bonner Will
—Mary wid Alois h 347 Chicopee
—Paula wid Joseph florist 378A Chicopee Will h do
Dietrick Harold G (Hilda C) in US Army h 18 John Will
—Hilda C Mrs clk Public Schools r 18 John Will
Dietz Margaret clk 939 Chicopee Will h at SHadFalls
DiLisio Nicholas (Marcella C) in US Army r 38 Sanford
Dillenseger Bertha wid Eugene h 269 Britton F
—Eugene silkwkr Holyoke r 269 Britton F
Diller Charles E (Dorothy) mach Spfd h 114 Quartus Will
—Frederick W (Frederica C) emp Hampden Brewing Co h 111 Quartus Will
—Walter F (Claire) in US Army h 111 Quartus Will
—William F (Anne L) asst supt Spfd h 60 Walter Will
Dillingham Theren D (Ruby L) in US Army h 87 Circle dr (Sheridan Circle) CFalls
Dillon Ann E tchr 176 East CFalls r 27 Washington CFalls
—Anna E wid Thomas J h 27 Washington CFalls
—Catherine T wid David r 81 Chicomansett Village Will
—John F (Cora V) emp JSADiv h 391 Spfd
—John J h 135 Taylor CFalls
—John M (Ellen I) rem to Spfd
—Mary J prin Michael A Kirby Junior High School and prin Chicopee Street School r 27 Washington CFalls
—Mary T r 135 Taylor CFalls
—Michael J collector 725 Front r 135 Taylor CFalls
—Thomas D r 135 Taylor CFalls
—Thomas J assembler E Spfd r 135 Taylor CFalls
DiMatteo Camillo (Brigida) emp AGS&Bros h 22 State Will
Dimock Alan E cost acct AGS&Bros Front h at Spfd
Dineen Ellen A wid Daniel A h 123 Spfd
—John J (Emily C) bus opr StRy h 81 Rimmon av
Dinelle Emma A Mrs r 146 E Main CFalls
—Gedeon (Roselba) tavern and rest 548-550 Chicopee Will h 556 do
Dingas John R (Julia) treas Golden Gate Cafe Inc 208 Center h 30 Tremont
Dingman William P in US Navy r 221 East CFalls
Dinkel Clarence S emp USRCo r 69 Muzzy CFalls
Dion Alfred J (Nellei K) shipper USRCo h 19 Emerson Will
—Amable A (Heloise) elec Spfd h 13 Wentworth
—Armand (Alma) emp USRCo h 5 Robert Ald
—Armand M (Claire P) (Dion's Service Station) 451 Grattan Ald h at W Spfd
—George J (Lillian M) assembler W Spfd h 599 Chicopee Will
—George P emp JSADiv and archt 22 Ellen av h 18 do
—Georgianna wid Peter r 599 Chicopee Will
—Henry J (Florence E) mach opr MDFCo h 8 Gilmore
—Hermina wid Louis A r 759 Chicopee Will
—Joseph A (Rita M) mach tender Holyoke r 26 Charbonneau ter Will

—Lawrence E (Loretta M) carp Spfd h (10) 83 Belcher CFalls
—Lorien J (Doris C) loomfixer CMCorp h 69 Dale Ald
—Louis E (Rita I) gas sta atdt 451 Grattan Ald h 110 Southwick CFalls
—Louis F in US Navy r 13 Wentworth
—Napoleon r 61 Main CFalls
—Narcisse mach Holyoke h 72 Warregan Will
—Oscar (Mirane B) gunwkr Spfd h 64 Chapel Ald
—Paul E in US Army r Fuller rd CFalls
—Roger (Moisle) rem to Norwich Conn
—Shirley E clk AGS&Bros Front h at Spfd
—Walter F (Yvonne E) draftsman Spfd h 18 McKinley av
Dion's Service Station (Armand M Dion) 451 Grattan Ald
Dionne Frederick (Ida) emp USRCo h 108 Chicomansett Village Will
—Joseph H (Georgiana) chauf Prew Coal Co h 640 Britton F
Dittmer Fred D (Myna E) in US Army h 3 Central av (Sheridan Circle) CFalls
DiVirgilio Alfred (Jennie R) route slsman Spfd h Mt Vernon Will
—Louis (Theresa) mach opr Spfd r Mt Vernon Will
—Mary wid Charles h Mt Vernon Will
Dluski Emily J emp AmBCorp r 82 Archie CFalls
—Frank P in US Army r 82 Archie CFalls
—Wojciech (Bertha M) emp USRCo h 82 Archie C Falls
Dluznawski Edward R (Genowefa E) cushionmkr Spfd r 280 Granby rd
Doane George W pres-treas Doane & Williams Co 955 Chicopee Will h at Holyoke
—Robert E sec Doane & Williams Co 955 Chicopee Will h at Longmeadow

**DOANE & WILLIAMS CO**
**George W Doane pres-treas Robert E Doane sec carpenters store fixtures cabinet makers painters and lumber dealers 955 Chicopee Will—See adv Holyoke and Spfd Directories**

Dobbelaere Emile J (Venerande C) mach Haarmann Steel Co Inc h 212 Skeel Will
Dobek Edward J in US Army r 23 Railroad row
—Edward W in US Army r 529 Front
—Frank (Ludwika) bowling alleys 63 Market CFalls and tavern 65 do h 124 Madison CFalls
—Frank (Mary A) emp AGS&Bros h 23 Railroad row
—Frederick L in US Army r 23 Railroad row
—Gladys V clk 165 Front r 529 do
—Joseph F (Sophie M) in US Army h 16 Abbey
—Mitchell L in US Army r 124 Madison CFalls
—Stasia T emp USRCo r 124 Madison CFalls
—Theodore F in US Army and treas Sheridan Cafe Inc 17 Sheridan CFalls r 124 Madison CFalls
—Walter P (Victoria R) (Szwedzinski & Dobek) 398½ Front h 529 do
Dobosz John (Katherine) mach Spfd h 30 Beverly Will
—Michael (Walerya) meat cutter 19 Sitarz av h 200 Narragansett blvd Will
Dobrowski Walter J (Sophie D) polisher E Longmeadow h 41 Blake CFalls
Dobrydnio Theodore R (Clara M) elec Spfd h 472 Front

**DODGE MOTOR CARS**
**Topor Motor Sales Inc authorized dealers and service 519 Front—See p 9**

—Ruby L wid Harry E mach opr 157 Cochran CFalls h 161 do
Doherty Henry A janitor C Library r 357 Spfd
—John F in US Army r 311 E Main CFalls
—May D A married Michael Sypek rem to Annapolis Md
—Stella M wid John F repair winder E Spfd h 311 E Main CFalls
Dolan Raymond G (Mary M) emp US Govt h 38 Circle dr (Sheridan Circle) CFalls
Dolat Joseph (Harriet M) papermkr Holyoke h 14 Nash Will
Dolfi Mario (Eva M) in US Army r 50 Linden CFalls
Dolon Edward forger MDFCo r 248 Exchange
Dolphin Charles H (Annabel M) janitor 650 Front r 62 Wells av CFalls
—Delia F wid John J h 296 Irene Will
—Donald F in US Navy r 252 Montcalm F
—Gareth H in US Army r 252 Montcalm F
—Henry F (Ethel M) in US Navy h 252 Montcalm F
—John P in US Navy r 296 Irene Will
Dom Polski Hall Market c Grove CFalls
Domanouski Anna wid Michael h Burnett rd CFalls
—Walter in US Army r Burnett rd CFalls
—Wanda insp Spfd r Burnett rd CFalls
Dombek Edward in US Army r Baltimore av CFalls
—John (Helen F) shipper E Spfd h 25 Baltimore av CFalls
—Joseph in US Army r Baltimore av CFalls
—Martin W h Bromont CFalls
—Mateusz (Apolonia) h 279 E Main CFalls
—Sophie wid Louis h 57 Baltimore av CFalls
—Stanley J r 66 Front
—Stephania K wid Peter M h 17 Chateaugay CFalls
—Stephen (Anita H) in US Navy h 5 Carew CFalls
Dombrowski Stanley (Stanislawa) paperwkr Holyoke h 81 Towne Will
—Stanley J in US Army r 81 Towne Will
Domeracka Edward A (Adele R) insp Spfd h 235 Exchange
Domin Edward F (Rose A) bus opr Spfd h 15 Dorrance Will
—Frank D (Emily M) produce 31 Chicopee h do
—Frank E in US Marines r 31 Chicopee

Domingos Adelino (Conceicao) emp J R Lyman Co h 130 Front
—Antonio (Arminda) mach opr Indian Orchard h 15 Dwight
—Louis (Filomena J) mach W Spfd h 19 Mary Ald
Domingue Lionel J (Blanche M) bus opr Holyoke h 42 Ferry Will
—Raymond J in US Army r 828 Chicopee Will
—Rita J rem to Holyoke
—Stella L wid Adelard h 828 Chicopee Will
Dominique Vearl A (Joan) in US Army h 42 Linden CFalls
Dompierre Armand J r 65 Walnut CFalls
—Joseph I assembler JSADiv r 65 Walnut CFalls
—Joseph J gunsmith JSADiv h 65 Walnut CFalls
—Raymond F insp Spfd r 65 Walnut CFalls
Domurod John L (Freda) checker Spfd h 209 Chicomansett Village Will
Donahue John T mach opr Spfd h 225 Montgomery C Falls
—Joseph F (Elizabeth A) guard JSADiv r 225 Montgomery CFalls
—Katherine L tchr 90 McKinstry av Will h at Holyoke
—see Donohue
Donart Rita C typist Westover Field r 24 Sergeant av (Sheridan Circle) CFalls
Donegan Mary A h 37 Howard
—Mary M student r 74 Monroe CFalls
—Thomas F (Mary N) tchr 650 Front h 74 Monroe CFalls
—Timothy J r 37 Howard
Donnellan Patrick J (Ellen T) mach opr MDFCo h 317 Hampden
—Thomas M (Catherine C) seal hardener MDFCo h 10 Asinof av
Donnelly Agnes E wid William E r 59 Hendrick CFalls
—James (Helen A) clk USRCo h 285 Broadway C Falls
—James E in US Navy r 285 Broadway CFalls
—William (Annie E) rifler JSADiv h 50 St James av CFalls
—William F in US Navy r 18 East st av CFalls
—William J (Josephine C) h 18 East st av CFalls
Donofrio Anthony (Marie) mach USRCo h 50 Chicomansett Village Will
Donoghue Eileen J steno Westover Field r 89 Southwick CFalls
—Florence J (Mary E) watchman Spfd h 89 Southwick CFalls
—John J emp JSADiv r 89 Southwick CFalls
—Mary F steno Spfd r 89 Southwick CFalls
—Michael J in US Navy r 89 Southwick CFalls
—Michael J slsman h 5 Academy dr
—Timothy emp USRCo r 2 Main CFalls
—William E (Patricia K) rem to Holyoke
Donohue Daniel M (Anne T) in US Army r 269 Fairview av
—Florence J Rev pastor St Mary's Roman Catholic Church h 4 Leslie Will
—John J clk Spfd h 134 South
—Patrick J mach Spfd r 134 South
Donovan Donald (Lorraine A) in US Coast Guard r 26 East st av CFalls
—Emma T wid Peter M h 77 Elm
—Hannah T housekpr r 33 South
—Nellie r 552 Britton F
—Paul J (Frances T) in US Army h 45 Circle dr (Sheridan Circle) CFalls
—Timothy J died Dec 21 1943 age 76
—William J (Ellen M) foreman USRCo h 5 Frontenac CFalls
Doody Edward J in US Navy r 107 Columba CFalls
—Jeremiah F h 107 Columba CFalls
—Kenneth F emp USRCo r 107 Columba CFalls
—Thomas J (Helen) tirewkr USRCo r 107 Columba CFalls
Doolan Robert J (Lorraine P) in US Army r 958 Grattan Ald
Dooley Charles A (Cecelia A) fireman CFD h 35 Roosevelt av
—Edmond J (Jessie) clk MDFCo h 109 Chicomansett Village Will
—Richard A (Margaret V) capt Police h 72 Roosevelt av
—Richard J in US Navy r 72 Roosevelt av
Doran Charles K h 14 Smith CFalls
—Suzzane r 820 Front CFalls
Doray Raymond C (Olla A) mach MDFCo h 504 Britton F
—Sarah G wid Charles J h 154 Meadow Will
Dore Alderic A service man h 28 Adams Will
—Edward in US Army r 28 Adams Will
—Emile (Yvonne V) emp USRCo h 65 Maple CFalls
—Jeanne R ticket seller Holyoke r 28 Adams Will
Doria The apts 25 High CFalls
Doris Raymond W (Madeline) in US Army h 58 Sergeant av (Sheridan Circle) CFalls
Dorman Ellen D insp Will r 28 Lucretia av Will
—George T (Jeannette M) maintenance man Spfd h 28 Lucretia av Will
—William R (Rose M) mach opr Spfd h 32 Circle dr (Sheridan Circle) CFalls
Dorsey Ernest E (Helen G) gunsmith Spfd h 30 Ambrose CFalls
—Fred E (Agnes J) h 66 Ward CFalls
—John R filer Spfd r 66 Ward CFalls
Dorus Harold J mgr 138 N Chicopee Will h at Springdale Conn
Dorval Adelard (Irene M) blksmith W Spfd r off 1½ Grape
—Joseph (Beatrice M) bodymkr WSpfd h 40 Abbey
—Ralph R (Anna V) mixer Indian Orchard h 63 Middle CFalls
—Ruth E Mrs librarian Spfd r 9 Union
—William P (Ruth E) in US Army r 9 Union

Dossin Matilda wid Oswald h 36 Royal F
Doty Howard E (May E) elec E Spfd r 471 Grattan Ald
—May E Mrs clk Hwy Dept r 471 Grattan Ald
Doucette Ulric J (Ilene F) guard Spfd h 388 Broadway CFalls
Dougherty Lillian A emp USRCo r 388 Broadway C Falls
—Margaret M r 125 Skeel Will
—Matthew F Jr (Bertha A) mach Holyoke h 181 Ingham Will
—Russell J (Irene F) mach opr Spfd h 26 Dallaire Ald
Douglas John J (Loretta J) in US Army r 106 Circle dr (Sheridan Circle) CFalls
Douglass Henry in US Army r 16 Ludon CFalls
—James L (Sadie) mach Spfd h 28 Howard
—Jean E clk JSADiv r 28 Howard
Douillard Alfred D (Rosalie) barber Spfd h 141 Nonotuck av
—Cecile L asst city clk City Clks Office r 141 Nonotuck av
—Ernest A (Glorienne A) in US Navy h 141 Nonotuck av
—Paul E student r 141 Nonotuck av
—Rene in US Navy r 141 Nonotuck av
Douville Arthur (Clara) mach USRCo h 50 Whitman Will
—Joseph N (Evelyn M R) conf 712½ Chicopee Will h 712 do
—Lawrence P (Imelda) ice and fuel oil 48 Whitman Will h do
—Louis L r 50 Whitman Will
Douxon Edward (Fernande) mach h 33 Factory Will
Dow Donald I (Pauline) rem to Spfd
—Williard F (Gertrude) foreman WSpfd h 472 Broadway CFalls
Dowd Bartholomew C (Stella M) guard Spfd h Goshen rd
—Edward W in US Navy r 76A Rivers av Will
—Helen M wid Edmund F h 112 Muzzy CFalls
—Luke F (Agnes E) bartender 43 Main CFalls h 59 Huntington av CFalls
—Mary E clk NY r 112 Muzzy CFalls
—Nellie H wid Jeremiah J r 64 Hendrick CFalls
—Zorah M wid Edward F emp AGS&Bros h 76A Rivers av Will
Dowds James P (Martha M) steel wkr Spfd h 31 Charpentier blvd Will
Dowhon George (Mary) emp New England Container Co h 214 Juliette Will
Dowling John r 11 Garrity CFalls
—Katherine B wid Joseph F emp JSADiv h 11 Garrity CFalls
—William H emp USRCo r 18 Church CFalls
Downes Ernest L plumber MDFCo r 767 N Chicopee F
Downey Edward J (Irene P) in US Navy h 18 Cote av Ald
Downie Albert W (Jeannie A) toolmkr Spfd h rear 411 East CFalls
—Francis J (Nora C) plumber Spfd h 113 Prospect Will
Downs Charles tiremkr USRCo r 37 John Will
—Emmett (Marion) emp WP&MCorp h 86 Chicomansett Village Will
—Florence M wid Samuel h 76 Nash Will
—Thomas B in US Army r 76 Nash Will
Doyle Dorothy M clk AGS&Bros r 123 Woodlawn CFalls
—Edward J (Aline) prod asst Spfd h 3 Paradise Ald
—James E (Eva H) shipping clk Spfd h 123 Woodlawn CFalls
—Jane M wid Dennis N h 189 Broadway CFalls.
—Margaret M steno AGS&Bros Front h at Spfd
—Mary B clk Registrar of Voters h 108 Nonotuck av
—Mary G clk USRCo r 189 Broadway CFalls
—Myrtle F riveter USRCo r 18 Bemis Will
—Thomas P (Alice G) investigator State Dept of Labor and Industry h 124 Stearns ter
Drake Wilbur F (Ornella) mach opr h 3 Charles CFalls
Drannitzke Samuel (Evelyn) in US Army h 67 Chicomansett Village Will
Drapeau Georgianna wid Pierre h 24 Whitman Will
—Joseph C branch mgr H F Trust Co 35 Center h at Holyoke
Drelick Arthur asst chemist CMCorp W Main CFalls h at Spfd
Drelimkiewicz Frank r 820 Front CFalls
Drennan John F (Lillian A) athletic director and coach 650 Front h 102 Montgomery CFalls
Drepanos Nicholas (Helen) h 94 Grattan CFalls
Dressell Martha insp 165 Front r 123 Spfd
Drewniak Anna M r 413 Front
—Christine T mach opr 165 Front r 19 Ellen av
—Clement (Katherine M) spinner Holyoke h 19 Ellen av
—Daniel clk Spfd h 413 Front
—Edwin in US Army r 59 Stearns ter
—Francis (Stella H) mach ESpfd h 189 Montgomery CFalls
—John in US Army r 75 Wymanlea av CFalls
—John (Helen L) contr 59 Stearns ter h do
—Julia H mach opr r 413 Front
—Mary D rem to Spfd
—Roman mech JSADiv r 75 Wymanlea av CFalls
—Stanley A (Florence M) in US Army r 44 Chicopee
—Stefan (Anna Z) mach opr Holyoke h 75 Wymanlea av CFalls
—Thaddeus D clk Spfd r 413 Front
—Thaddeus J in US Army r 59 Stearns ter
Dreyer Vivian L Mrs married James Cummings rem to WSpfd
Drezek Joseph (Julia) heat treater MDFCo h 2 Harrison av CFalls
—Stella J insp 165 Front r 2 Harrison av CFalls
Drinkwater Donald C (Mildred A) mach JSADiv h (14) 79 Belcher CFalls
Driscoll Arthur T (Mary) mach opr h 10 Thaddeus CFalls
—Frank J (Ida M) foreman Spfd h 19 Call Will
—Frank J (Margaret M) supt water dept h 32 Arlington CFalls
—Katherine G wid Daniel J h 42 Sheridan CFalls
—Kathleen M clk USRCo r 42 Sheridan CFalls
—Marie P r 42 Sheridan CFalls
—Nora T prin Chapin School head tchr Will School and tchr Smith Highlands School h 484 Chicopee Will
—Paul J in US Navy r 42 Sheridan CFalls
Drozd Gabriel J (Helen S) mach tender Holyoke h 62 Ducharme av Will
Drozdal Frances M Mrs clk Chicopee Bankers Corp 226 Exchange h at Northampton
Drozek Mieczyslaw P (Jennie) foreman CMCorp h 260 Grove CFalls
Drum Raymond L (Christie G) mach WSpfd h 98 Beverly Will
Drury Allen rep USRCo r 902 Front CFalls
Dryburgh Wilhelmina housekpr r 31 Pearl
Drygas Emilia C emp F W Sickles Co r 29 Emerald
—Frank J in US Army r 29 Emerald
—Stanislaw (Katarzyna) h 29 Emerald
—Walter J in US Army r 29 Emerald
Drygasz John J (Isabelle C) elec wkr ESpfd h 48 Chateaugay CFalls
Drzal Frank (Bertha) butcher Spfd h 283 Center
—Frederick in US Navy r 283 Center
—John J (Apolinia) tester Spfd h 61 School
—Max J (Elizabeth B) insp Spfd h 78 Wilson av
—Stanley in US Army r 283 Center
Drzymalski Irene F timekpr ESpfd r 54 Walnut av CFalls
—Ludwik (Julia) shipper USRCo h 54 Walnut av CFalls
Drzyzga John S (Victoria B) stock clk Spfd h 71 Wilson av
—Joseph W (Teofila B) h 74 Wilson av
—Theodore J in US Army r 74 Wilson av
—William (Jennie A) rem to Agawam
Duane John F letter carrier h 116 Nonotuck av
—Teresa E r 116 Nonotuck av
—Thomas L supv Kearny NJ r 116 Nonotuck av
Duarte Joseph (Mary) h 14 Dwight
—Manuel (Mary) emp USRCo r 159 Exchange
Duba George (Rose R) mason's helper WSpfd h 9 East CFalls
Dube Alfred (Jeannette L) polisher Spfd h 159 Meadow Will
—Angelina comptometer opr Spfd r 293 E Main CFalls
—Arthur A (Florence E) in US Army h 11 LeClair ter
—Arthur R (Lea M) pressman MDFCo h 236 Arcade Ald
—Arthur J r 136 Amherst
—Charles in US Army r 212 Britton F
—Donat J (Lucretia M) tiremkr USRCo h 30 Fuller CFalls
—Eugene R (Loretta O) in US Navy r 189 East CFalls
—Eugenie L wid Edward h 68 Cochran CFalls
—Fernand (Edna A) toolmkr Spfd h 11 Roger Will
—Leo in US Army r 212 Britton F
—Leo A (Lillian H) in US Navy r 66 Spfd
—Lydia wid Romeo J h 288 East CFalls
—Philip A r 136 Amherst
—Sylvio rem to New Hampshire
Dubie Earl T (Jemma L) photo engraver Holyoke h 17 Adams Will
Dubiel Alexander in US Navy r 30 Market CFalls
—Eleanor wid Frank r 459 East CFalls
—Emily M bkkpr 67 Exchange r 74 Chestnut
—Frederick A (Stella M) rem to Connecticut
—Gregory (Magdalena E) bobbinmkr 84 Chicopee h 37 Sanford
—Harry C letter carrier h 459 East CFalls
—John (Mary) emp JSADiv h 116 Wheatland av CFalls
—John J (Sophie) emp MDFCo h Blanchwood av
—John M (Helen K) drop forger MDFCo h 32 Lincoln CFalls
—John M (Maryana L) emp 204 Exchange h 164 South
—John R (Grace) in US Army h 78 Chestnut
—John W (Caroline M) in US Navy h 30 Market CFalls
—Joseph P (Catherine) junkwkr Spfd h 11 America
—Katarzyna A wid Martin h 34 Lincoln CFalls
—Marya, wid Mikolaj h 74 Chestnut
—Wanda T married Walter Sielawa
DuBois Arthur (Savera) die setter ESpfd h 12 Dartmouth Ald
—Eugene J (Sophie T) press opr Spfd h 5 Dwight ter
Dubois Alexander (Lillian B) mach ESpfd h 21 Baltic av Ald
—Charles H (Germaine A) mach h 201 Narragansett blvd Will
—Doris mach opr r 21 Dale Ald
—Ernest E (M Odelie) weaver Holyoke h 107 Mary Ald
—Irene B wid John B insp AGS&Bros h 64 Stewart Ald
—J Henry grocer Grattan c Baltic av Ald h 9 Baltic av Ald
Dubowicz Alice C clk USRCo r 1 Clifton CFalls
—Benjamin J in US Navy r 1 Clifton CFalls
—John P in US Army r 1 Clifton CFalls
Dubuque Joseph N (Agnes I) mach Spfd h 97 Rivers av Will
—Leo H (Annette D) wirewkr r 97 Rivers av Will
Duby Louis E (Eva L) emp AGS&Bros and janitor 882 Chicopee Will h do
Ducharme Alfred J (Ruth) rem to SHad
—Arthur J (M Rose) painter WSpfd h 143 Chicopee
—Clemence E r 525 Chicopee Will
—Delia Mrs r 771 Chicopee Will
—Dora C in WAC r 777 Grattan Ald
—Doris T emp AGS&Bros r 26 Whitman Will
—Emile J (Lillian A) rigger Holyoke h (2A) 916 Chicopee Will
—Ernest J (Georgianna) janitor public schools h 7 Britton F
—Francis E (Yvette R) diemkr Holyoke h 9 Britton F
—George (Cora L) mach JSADiv h 199 Broadway CFalls
—Gerald E in US Coast Guard r 26 Whitman Will
—Gregory R (Aurore M) shipper WSpfd h 68 Cote av Ald
—Herman sweeper JSADiv r 849 McKinstry av Ald
—Howard W (Mary B) in US Navy h 51 Charpentier blvd Will
—Irene A student r 777 Grattan Ald
—Joseph R (Yvonne A) bdg insp City Hall Annex h 26 Whitman Will
—Juliette L Mrs h 25 State Will
—Lawrence J in US Navy r 143 Chicopee
—Lea r 143 Chicopee
—Leo A (Pearl E) grinder h 20 Beverly Will
—Leon (Blanche A) h 100 Cote av Ald
—Lida wid Stanislas died Feb 7 1944 age 74
—Louis A (Josephine) in US Army h 45 West
—Lucien A (Cecile B) fireman Westover Field h 25 Robert Ald
—Margaret H Mrs clk Hampden Brewing Co h at SHadFalls
—Maximillian (Marie V) mach opr MDFCo h 69 Felix Ald
—Octave r 100 Cote av Ald
—Raoul (Elodie) masons supplies McKinstry av Ald and (Acme Oil Co) 777 Grattan Ald h do
—Raoul J (Bertha A) letter carrier h 46 Rivers av Will
—Rene W (Sylvia R) in US Army h 849 McKinstry av Ald
—Walter steamfitter Holyoke h Winn Ald
—Zephire (Lodia) chairman license commissioner City Hall and mason 31 Felix Ald h do
Ducheseneau Blanche emp 104 Spfd r do
Duchesneau Eugene R (Adrienne B) millman USRCo h 25 Alvord av CFalls
Duclos Arthur J (Lucille A) mach opr h 188 Front
—Donald A in US Army r 21 LeClair ter
—Eudore L (Irene F) boxmkr Holyoke h 392 Montcalm F
—Gertrude M clk Spfd r 17 LeClair ter
—Irvin G student r 21 LeClair ter
—Joseph (Agnes L) polisher JSADiv h 21 LeClair ter
—Leo (Rose) mach opr h 603 Meadow
—Louis A (Mary A) welder Holyoke r 47 Taylor CFalls
—Theodore (M Yvonne) buyer Spfd r 20 Muzzy CFalls
Duda Adella emp F W Sickles Co h 336 Front
—Joseph mach emp 165 Front r 336 do
—Szczepan (Wiktorya M) tirewkr USRCo h 92 Chestnut
—William (Eleanor T) mach opr h 135 South
Dudajek Joseph S watchman Spfd h 104 West
Dudas Chester A in US Army r 63 Chicopee
—Stanislaw F (Katarzyna K) tiremkr USRCo h 63 Chicopee
—Victor (Ella) in US Army h 385 Center
Dudeck Peter P (Helen A) in US Navy h 19 Broadway CFalls
Dudek Apolonia wid Walter h 92 Muzzy CFalls
—Bronislaw E (Sophie R) in US Navy r 50 Shaw Park av
—Edmund J (Alice F) stock clk 165 Front r 37 do
—Edward S in US Army r 5 Kendall ct
—Frank S (Laura L) scraper Spfd h 3 Poland rd
—Helen M emp JSADiv r 92 Muzzy CFalls
—Henry mach opr r 52 Lincoln CFalls
—John r 820 Front CFalls
—John (Mary A) r 10 Gaspee
—John J (Sophie J) grocer 122 Exchange and in US Army r 49 Pajak
—John M (Helen M) baker emp 727 Front CFalls h 16 Charles CFalls
—Joseph in US Army r 5 Kendall ct
—Joseph in US Navy r 50 Shaw Park av
—Joseph (Jennie A) joiner 84 Chicopee h 64 Arthur
—Joseph (Mary) emp 122 Exchange r 117 do
—Joseph M in US Army r 16 Charles CFalls
—Joseph P (Agnieszka M) grocer 164 Wheatland av CFalls h do
—Katarzyna M wid Adam h 50 Shaw Park av
—Lena S married Frank Sulewski rem to California
—Michael T in US Army r 5 Kendall ct
—Peter J (Julia C) shipper Spfd h 35 Southwick CFalls
—Stanislaw A (Zofia) blksmith Spfd h 5 Kendall ct
—Stanley in US Navy r 50 Shaw Park av
—Stanley W in US Navy r 92 Muzzy CFalls
—Stella seamer 165 Front r 5 Kendall ct
—Zofia U wid Martin S h 34 Oxford CFalls
Dudey Millard A (Mary L) mach opr USRCo h 37 Kennedy
Dudley Albert R foreman CMCorp r 2 Main CFalls
—Edward M (Emma R) printer Holyoke h (46) 7 Charbonneau ter Will
Dudrik Frank sorter Spfd r 48 West

Dudzik John T (Regina A) emp H L Handy Co h 164 South
Duesterbeck John emp USRCo r 2 Main CFalls
Dufault Edmond died Nov 1 1943 age 76
—Emile (Marie A C) carp Holyoke h 37½ Walter Will
—Emma Mrs died May 6 1943 age 77
—Harvey J in US Army r 372 E Main CFalls
—Joseph (Setup Riding School) rear 502 Montgomery CFalls r inq do
—Joseph (Bernice) mach Spfd h 228 Chicomansett Village Will
—Marie E wid Louis M h 397 Front
—Paul J in US Army r 372 E Main CFalls
—Roland W r 340 Britton F
—Simone A radiowkr 165 Front r 372 E Main CFalls
—Simone A elec wkr ESpfd r 75 Market CFalls
—Xavier F (Leona M) grinder h 372 E Main CFalls
—Yvette V married John Lyons rem to Spfd
Duff Jacqueline R sorter Holyoke r 15 Margaret Will
—Thomas F (Alida) indexer Holyoke r 15 Margaret Will
Duffy Cecelia C office sec (213) 48 Center r 257 School
—Christina A insp AGS&Bros r 819 McKinstry av Ald
—Helen T comptometer opr MDFCo r 257 School
—John F (Mabel M) rem to Spfd
—John P Jr (Rita L) elec ESpfd h 16 Chateaugay CFalls
—Katherine R rem to Spfd
—Mary M emp F W Sickles Co r 20 Grant
—Michael J (Rose A) sta opr 725 Front h 1 Franklin
—Patrick shipping clk Hercules Powder Co Grattan c Mill Will h at SHadFalls
—Thomas I in US Army r 257 School
Dufort Clifford C (Helen G) polisher E Longmeadow h 43 Whitman Will
—Frederick M in US Navy r 43 Whitman Will
Dufresne Edward L (Blanche G) mach ESpfd h 67 Charpentier blvd Will
—Placede P (Beatrice B) molder WSpfd h 8 Pleasant View av Ald
Dugas Lionel J (Alma) hdw 728 Grattan Ald h 732 do
—Oscar carp Will r 163 E Main CFalls
Duggan Catherine emp TBCo r 73 Hilton CFalls
—Harry E emp MDFCo h 73 Hilton CFalls
—Joseph E (Ella) assembler h 199 Meadow Will
—Lillian V folder TBCo r 73 Hilton CFalls
Dugre Aldea wid Lucien E h 3 Thaddeus CFalls
—Angelina wid Amedee h 643 Grattan Ald
—Celia P emp USRCo r 1 Thaddeus CFalls
—Harvey L (Angelina M) elec ESpfd r 1 Thaddeus CFalls
—Louis in US Army r 1 Thaddeus CFalls
—Louis C (Anna R) mach opr AGS&Bros h 12 Thaddeus CFalls
—Lucien (Pearl A) assembler JSADiv h Pendleton av Will
—William D h 1 Thaddeus CFalls
—William D Mrs (Celia) died Oct 15 1943 age 63
Dugree Richard E died Feb 21 1944 age 59
—Virginia wid Richard emp AGS&Bros h 313 E Main CFalls
Duguay Ernest N (Doris) casemkr Holyoke h (1) 85 Providence Ald
—M Jean married Albert Masse
—Paul M (Rita L) rem to Spfd
Duhaime Normand M rem to Connecticut
Dukek Joseph emp 727 Front CFalls r 16 Charles CFalls
Dulac Alfred J (Thelma A) painter Spfd h (1) 916 Chicopee Will
—Edward J (Rose M) carp Spfd h 759 Chicopee Will
Dulak Antonina wid Macief h 28 Wells av CFalls
—Antonina L mach opr TBCo r 32 Harvard CFalls
—Eugenia C steno Spfd r 32 Harvard CFalls
—John E mach opr r 28 Wells av CFalls
—Karol S (Apolonia M) heater USRCo h 32 Harvard CFalls
—M Pearl clk 725 Front r 32 Harvard CFalls
—Peter S in US Army r 32 Harvard CFalls
—Walter P printer Washington DC r 32 Harvard CFalls
Dulchinos Charles (Antonia) treas Paradise Bowling & Amusement Corp (313) 10 Center and bowling alleys Spfd h 45 Hearthstone ter CFalls
—George (Angelina) (Imperial Bowling Alleys) 25 Church CFalls h 346 Broadway CFalls
—Kanella M wid John h 153 Grattan CFalls
—Theodore J in US Army r 153 Grattan CFalls
Dulong Alphonse (Malvina R) chauf Hampden Brewing Co h 13 Baltic av Ald
—Donat R (Sola A) loomfixer Holyoke h 21 Nassau Will
—E Pauline rem to Holyoke
—M .Eva rem to Holyoke
—Sinai (Marie L) rem to Holyoke
Dulski Clemens A (Stella C) mach opr h 67 Washington CFalls
Dulude Francis P (Lorraine M) press opr AmBCorp h (2) 607 Center
—Rene (Florida E) insp Spfd h 1185 Grattan Will
Dumais Wilfred N (Carrie M) paper ruler Holyoke h 30 Nassau Will
Dumala Walter (Helen C) emp MDFCo h 20 Abbey
Dumas Alba packer Holyoke r 98 Trilby av Ald
—Albina E wid Paul J h 71 College F
—Daisy C Mrs emp JSADiv r 166 East CFalls
—Henry J (Maude T) mach USRCo h 25 High CFalls
—Joseph R (R Alma) mach opr h Taft av Will
—June H insp JSADiv r 25 High CFalls

**DUMAS**
—Mary M wid Eugene h Taft av Will
—Paul J died Feb 17 1944 age 60
—Raymond R (Helen M) in US Army r 556 Grattan Ald
Dumont Armand B (Rita M) screw mach opr ESpfd and janitor 67 Belcher CFalls h (6) 71 do
—Arthur G (Grace B) clk USRCo h 25 Pine CFalls
—Edmond J (Isabelle R) rem to ESpfd
—Edna M insp JSADiv r 39 Hillman CFalls
—Ferdinand J in US Army r 33 Percy Ald
—George E in US Army r 39 Hillman CFalls
—Henry T (Beatrice R) lineman JSADiv h 86 Cochran CFalls
—John B (Matilda M) elecwkr ESpfd h 33 Percy Ald
—Joseph A (Mary A) barber 95 Main CFalls h 39 Hillman CFalls
—Lucy M Mrs mach opr 165 Front r 332 Granby rd
—Raymond H (Ethel M) barber emp 95 Main CFalls h 151 Broadway CFalls
Dunaj Catherine M mach opr r 48 Front
—Jan (Antonina M) insp CMCorp h 48 Front
—Mary C presser 165 Front r 48 Front
—Max (Stella H) in US Army h 3 Hooper rd
—Walter J in US Army r 48 Front
—Wladyslaw F (Zofia S) h 7 Hooper rd
Dunbar Alexander R profiler Spfd r 44 Victoria pk CFalls
—Raymond D (Florence L) rem to Amherst
Duncan Elzear (Mary) rem to Ohio
—John R T set up man Spfd r 30 William CFalls
Dunham Roy E (Olga L) mach opr h 53 Beverly Will
—Roy E Jr in US Army r 53 Beverly Will
—Sally M mach opr r 53 Beverly Will
Dunleavy Dorothy F emp JSADiv r rear 42 Brandon
—James E policeman h rear 42 Brandon
—Marie T tel opr TelCo r rear 42 Brandon
Dunlop Abraham (Mary B) assembler h 609 Chicopee Will

**DUNLOP ALFRED E**
**(Nellie G) florist 62 Grape branch 5 St James av CFalls h 62 Grape—See p 19**

—E Ileen married William E Cox
—Hazel S Mrs clk JSADiv r 23 Hilton CFalls
—James A in US Navy r 27 Adams Will
—John (Hazel S) in US Army r 23 Hilton CFalls
—Neil W (Mary J) foreman Holyoke h 27 Adams Will
Dunn Daniel F (Nellie C) mach opr h 28 Chateaugay CFalls
—Eugene N cost clk 939 Chicopee Will h at Spfd
—Joseph J (Helen T) motor vehicle insp State h 31 Davenport
—Kieran J profiler Spfd r 15 Arlington CFalls
—Mary E wid James r 120 Fairview av
—Mary H r 15 Arlington CFalls
—Raymond (Frances E) rem to Connecticut
—Reginald O (Ethel E) mach JSADiv h 157 E Main CFalls
—Richard F (Margaret K) policeman h 27 Sunnymeade av CFalls
—Richard M in US Navy r 27 Sunnymeade av CFalls
—William J (Helen A) sealer of weights and measures City Hall Annex h 8 Broadway CFalls
Dunn's Blk 96-114 Main CFalls
Dunne Arthur M (Mary F) in US Army r 32 Roosevelt av
Dunphy Doris C Mrs tel opr 561 Front r 391 Chicopee Will
—Lynwood P (Doris C) insp ESpfd h 391 Chicopee Will
—Perley A (Ada F) mech ESpfd h 170 Narragansett blvd Will
Duperre Doris T mach opr r 252 Grove CFalls
—Imelda r 252 Grove SFalls
—Jules (Delia) mech CMCorp h 252 Grove CFalls
Duplessis Anselme L (Corona R) bdg contr 128 Marion st ext h do
DuPont Harry G (Gertrude M) mach ESpfd h 19 Maple CFalls
—Harry G Jr in US Navy r 19 Maple CFalls
—Rene (Laurette R) draftsman Indian Orchard h 23 Leslie Will
—Wallace N (Anna E) insp USRCo and musician h 248 Hampden
Dupont Adrien J (Emma O) emp City h 128 Meadow Will
—Amedee (Mary L) shipping clk Holyoke h 76a Rivers av Will
—Arthur J (Albia E) diemkr Spfd h 11 Ames av
—Claire Y r 791 N Chicopee F
—Estelle A married Thomas Mangini
—George J (Lucienne A) constructionwkr h 14 Depot
—George S (Cecile C) mach fixer Holyoke h 365 Britton F
—Helen T priv sec Boston r 485 Chicopee Will
—Irene emp USRCo r 65 Taylor CFalls
—Joseph (Rose) assembler Spfd h 65 Taylor CFalls
—Leo A mach opr JSADiv r 791 N Chicopee F
—Leonard O h 791 N Chicopee F
—Loretta I r 105 Britton F
—Lucien W (Loretta C) shaft painter AGS&Bros h 152 Meadow Will
—Normand A (Bernice M) chauf h 5 Sergeant av (Sheridan Circle) CFalls
—Paul G (Lillian A) mach opr h 108 Grape
—Philias H (Lillian O) elec Spfd h 826 Chicopee Will
—Richard P in US Army r 485 Chicopee Will
—Roger A r 128 Meadow Will
—Roland (Flora) polisher E Hartford Conn h 485 Chicopee Will
—Victor A (Jessie M) shipping clk Spfd h 358 Granby rd

**DUPONT**
—Walter J (Cecile A) in US Army h 901 Granby rd Ald
—Wilfred A (Louise E) forger Spfd r 435 Spfd
—Wilfred T (M Rosamond) boxmkr Holyoke h 105 Britton F
—William (Laura) elec Holyoke h 485 Chicopee Will
Duprat Athanase J (Viola A) mach WSpfd h 25 St Louis av Will
—Diana wid Joseph housewkr r 618 Grattan Ald
—Euclide emp B F Perkins & Son Inc r 1226 Montgomery Will
—Roger in US Marines r 25 St Louis av Will
Dupre Leon P (Anna L) paper finisher Holyoke h 47 Walter Will
—Mabel L coater C F Church Mfg Co r 47 Walter Will
—Noel J (Lillian J) mach opr AGS&Bros h 456 Spfd
Duprey Eugene H (Natalie H) r 89 Beverly Will
Dupuis Agnes clk F W Sickles Co r 571 Chicopee Will
—Albert G (Beatrice Y) maintenance man City Engineer's Office (fly control dept) h 42 Ferry Will
—Alphonse (Grace) in US Navy h 71 Maple CFalls
—Armand D chauf 666 Chicopee Will h 28 Bonner Will
—Arthur D (Lillian M) toolmkr ESpfd h 492 E Main CFalls
—Edmond J (Amanda) rem to Holyoke
—Edward J (Yvonne) assembler h 573 Chicopee Will
—Edward R (Helen M) sec-treas Ames Plating Corporation ft Grape h 52 Casino av
—Edward S (Flora M) barber 29 Cochran CFalls h do
—Edward S Jr (Yvonne C) clk Providence RI r 29 Cochran CFalls
—Emile A (Edna E) shipping clk Holyoke h 18 Bemis Will
—Fernand C (Bella V) mach opr h 38 Beverly Will
—Frank F (Mary E) loomfixer Holyoke h 571 Chicopee Will
—George E (Cecile E) assembler h 573 Chicopee Will
—Gerard J (Emma M) in US Army r 94 Fairview av
—Harmas E (Emma J) route slsman h 71 Maple CFalls
—Helen student r 16 Union
—Henry E (Hilda A) rem to ESpfd
—Irene L r 92 Beverly Will
—John A (Marie A) roofer 30 Carleton av CFalls h do
—John B (Rose L) h 92 Beverly Will
—Joseph C (Margaret) mach opr L D VanValkenburg Co h 96 Rivers av Will
—Joseph D (Ozilda P) insp JSADiv h 146 E Main CFalls
—Joseph W in US Army r 16 Union
—Joseph W (Reba A) gun insp Spfd h 16 Union
—Leo B (Ellen C) welder Spfd h 73 Maple CFalls
—Marcel D in US Navy r 679 Grattan Ald
—Mirelle M grinder r 679 Grattan Ald
—Norman in US Army r 28 Bonner Will
—Pearl L r 92 Beverly Will
—Raymond J rem to Holyoke
—Roger F (Estelle M) slsman h 502 Chicopee Will
—Roland E in US Army r 28 Bonner Will
—Roland J (Rita M) chauf Holyoke h 175 Pendexter av Will
—Wilfred P (Mary Anne) painter h 679 Grattan Ald
—William P (Lena T) janitor 71 Main CFalls h 24 Market CFalls
—Zelma M clk Spfd r 30 Carleton av CFalls
Duquette Paul (Marie) in US Army r 46 Rivers av Will
Durand Cecile E M nurse Spfd r 413 Spfd
—Exerile wid Albert r 8 Gilmore
—Ovila J (Edna I) waiter 253 Front h 89 School
—Philibert U (Antoinette M) supv AGS&Bros h 413 Spfd
—Rosario C (Mildred R) projectionist 24 Broadway CFalls h 43 Dickinson Ald
Durej Jane H priv sec ESpfd r 57 Polaski av
—John A trucker ESpfd r 57 Polaski av
—Joseph r 57 Polaski av
—Wojciech (Malgorzota) tiremkr USRCo h 57 Polaski av
Durick Henry C (Etta) v pres Sample-Durick Co 7 Coburn Will h at Spfd
—Robert E (Amy) supt 7 Coburn Will h at Spfd
Duris Elaine F Mrs beauty shop 18 Bemis Will r do
—William H (Elaine F) mech Holyoke h 18 Bemis Will
Durocher Archille (Helen) h 46 John Will
—Arthur T mach Spfd h 419 E Main CFalls
—Bertha F Mrs winder ESpfd h 22½ Exchange
—Eugene O (Juliette) gunwkr JSADiv h 32 Wildermere CFalls
—Henry L (Blanche A) elec welder ESpfd h 58 Edward Ald
—Raymond U foreman USRCo r 46 John Will
—see Stone and St Pierre
Dursie George A personnel mgr 939 Chicopee h at Spfd
Dussault Desire L (Mary A) emp JSADiv r 46 Madison CFalls
Dusseault Andre J radio tester ESpfd r 390 East CFalls
Dusza Jan J (Karolina A) grinder MDFCo h 82 Archie CFalls
—Rudolph M in US Army r 82 Archie CFalls
Duteau David (Marie) h 986 Grattan Ald
Dutilly Dosilva A (Simone M) toolmkr AGS&Bros h 16 Charles CFalls
—Roger O rem to Ludlow
—Rosaire H rem to Ludlow
—Yvonne Mrs rem to Ludlow

Dutka Martin emp CMCorp r 472 Front
Dutko Jacob (Millie) in US Army h 49 Sergeant av (Sheridan Circle) CFalls
Dutton Harold R (Sabatina M) emp Haarmann Steel Co h 99 Ducharme av Will
Duval Adrien J (Geneva M) grinder Eastern Etching & Mfg Co Inc r 721 Chicopee Will
—Alfred (Theresa C) insp MDFCo h 63 West
—Alfred J (Loretta B) mach opr h 26 Walter Will
—Claire L typist Spfd r 26 Walter Will
—Dorothy A rem to Spfd
—Eleanore M steno Eastern Etching & Mfg Co Inc r 26 Walter Will
—Ernest A (Yvonne P) (Duval's Garage) 41 East CFalls h do
—Henry (Olive P) in US Army r 74 Maple CFalls
—Hormisdas (Delia) janitor public schools h 106 College F
—Jeanne E typist Spfd r 26 Walter Will
—Joseph (Eliza) shipper Holyoke h 48 Royal F
—Leo E (Blanche G) painter h 36 Artisan Will
—Lionel M (Rose A) mach opr AGS&Bros h 58 St Louis av Will
—Rita W priv sec Lavallee & Ide Inc r 26 Walter Will
—Rose D wid Napoleon h 34 Wildemere CFalls
Duval's Garage (Ernest A Duval) 41 East CFalls
Dwyer Elizabeth r 315 Front
—William J traffic mgr B F Perkins & Son Inc Chicopee c Montgomery Will h at Holyoke
Dybas Alice S profiler JSADiv r 38 Tremont
—Andrew h 38 Tremont
—Frances S r 38 Tremont
—Frank A (Nellie M) forger ESpfd h 23 Leonard
—Stanislaw A sausagewkr Spfd r 38 Tremont
—Thaddeus W (Sadie R) chauf h 4 Burton
—Theodore F (Mary A) assembler h 47 Harvard CFalls
Dyer Ethel T prin Fairview Memorial Jr High School prin Montcalm St School 261 Montclam F and tchr N Chicopee School h at Holyoke
Dygdon Phyllis G clk AGS&Bros r 22 Union
—Walter S (Mary A) forger MDFCo h 22 Union
Dygon Frank L (Anna T) mach opr h 66 Court CFalls
—John W (Wanda M) emp USRCo h 79 Grove CFalls
—Stanley T in US Army r 66 Court CFalls
—Wanda Mrs emp CMCorp h 62 Middle CFalls
Dyka Emile in US Army r 882 Chicopee Will
—Joseph J (Nellie) emp Haarmann Steel Co h 882 Chicopee Will
—Theodore J in US Navy r 882 Chicopee Will
Dyl John H (Helen F) gunwkr h 58 Grattan CFalls
Dymski Bronislaw in US Army r 15 Gardner rd
—Frank H (Genevieve J) mgr Spfd h 462 Front
—Henry (Anna A) h 15 Gardner rd
—Joseph H (Wanda M) welder ESpfd h 117 Exchange
Dynak Agnes wid Michael h 163 E Main CFalls
—Felix in US Army r 163 E Main CFalls
—Frederick in US Merchant Marine r 163 E Main CFalls
—Michael died Jan 8 1944 age 57
Dynan Edward P (Elizabeth C) mach opr AGS&Bros h (7) 79 Belcher CFalls
—Helen V wid William insp AGS&Bros r 72 South
—John R (Winifred O) emp MDFCo h 416 Front
—William A died May 13 1943 age 42
Dziadosz Frank r 820 Front CFalls
—Frank constructionwkr r 18 Church CFalls
—Walter (Helen) grinder h 821 McKinstry av Ald
Dziadzio Catherine J wid Joseph h 21 Chicopee
—Emily emp AGS&Bros r 21 Chicopee
—Joseph P (Lucy R) mach opr h 103 South
—Stanley trimmer ESpfd r 21 Chicopee
Dzialo Angeline M r 56 Florence
—Estelle C assembler r 56 Florence
—Frank (Julia A) mach opr MDFCo h 21 Tremont
—Frank (Wladyslawa A) emp JSADiv h 37 Jackson CFalls
—John S emp 84 Chicopee r 56 Florence
—Joseph T (Emily M) boilerwkr WMassElecCo h 11 Poplar
—Maciej (Anna) mgr Belchertown h 120 Columba CFalls
—Martin E (Lena L) mech WMassElecCo h 159 Lawrence rd
—Marya wid Thomas h 56 Florence
—Victoria K winder ESpfd r 56 Florence
Dziedzic Andrew (Eleanor M) h 6 Kendall ct
—Edward J emp JSADiv r 8 Yale CFalls
—Felicia E mach opr 165 Front r 6 Kendall ct
—Frances E married Stephen Minkalis
—Francis J grinder r 8 Yale CFalls
—Henry W (Catherine) in US Army h 22 Bullens
—Jane married John H Gancarz
—John J (Emily M) emp JSADiv h 9 Dublin
—John S (Cecelia M) h 8 Yale CFalls
—Josephine married Lee Cynoski
—Sophie wid Joseph h 333 Front
—Stanley J (Helen) chauf r 333 Front
—Walter (Helen) repairman Spfd h 11 Yale CFalls
Dziedzicki Michael (Mary) millwright Holyoke h 48 Nash Will
Dziekan Ludwig H airplanewkr r 22 Gardner rd
—Mary K Mrs h 22 Gardner rd
—Victoria M gunwkr r 22 Gardner rd
Dziewit Stefania J checker Spfd r 270 E Main CFalls
—Wojciech (Agnieszka M) handy man Spfd h 270 E Main CFalls
Dzija Frank J (Amelia M) mach Spfd h 29 Mallen
—Helen A emp MDFCo r 41 Sherman av
—Joseph J (Aniela K) meat Wilbraham h 41 Sherman av
—Stanley J scraper Spfd r 41 Sherman av
—Tekla Mrs clk 123 Grape r do
—Walter F (Tekla) millroom wkr USRCo and conf 123 Grape h do
Dziobek Anthony P (Caroline C) boilermkr B&A h 217 Hampden
—Edward in US Army r 217 Hampden
—Frederick F (Irene) in US Army h 219 Hampden
—Ludwik (Frances M) h rear 45 Center
Dziok Alice A assembler r 41 Asinof av
—Alice M married Thomas B Smith
—Antoni (Magdalena) h 25 Blake CFalls
—Frederick J in US Army r 108 Front
—Joseph P (Aniela H) baker 105 Exchange h 41 Asinof av
—Max rem to Manchester Conn
—Michael J (Sarah R) heat treater MDFCo h 2 Midway Plaisance
—Walter J (Nora M) insp 165 Front h 108 do
Dziuban Walter (Apolonia) h 46 Church CFalls
Dziuk Emily A wid Walter C insp 165 Front r 226 Fairview av
—Karolina M wid John h 43 Archie CFalls
Dziura Jan W emp JSADiv r 19 Alvord av CFalls
—Joseph emp 42 Center h (205) 48 do
—Stanley P (Louise K) blade man USRCo h 14 Burton
Dziza John (Mary) grocer 12 Sheridan CFalls h 10 do
Dzuris George R (Margaret M) insp Holyoke h New Ludlow rd F
Dzwonkoski Marcella assembler r 619 McKinstry av Ald
—Mildred r 619 McKinstry av Ald
Dzwonkowski Theodore (Helena E) tiremkr USRCo h 35 Leonard

EAGAN MARY T tchr 85 Grape h at Huntington
Eagles Hall 115 Main CFalls
Earley Joseph P (Marion A) mach opr CMCorp h (16) 83 Belcher CFalls
—Patrick J (Eva V) emp CMCorp h (6) 67 Belcher CFalls
—William J constructionwkr r 18 Church CFalls
East Street Cemetery entrance 95 Broadway CFalls and 70 East CFalls
Eastern Etching & Mfg Co Inc John Lavallee pres J Aime Lavallee treas-gen mgr name plates ft Grape
Eaton Malcolm E (Amy S) back tender Holyoke h 26 Royal F
—Malcolm E (Amy S) bank tender Holyoke h 26 Royal F
—Richard D emp USRCo h 564 Arcade Ald
Eberhard Arthur eng AGS&Bros Front h at Spfd
Ebert Fred B clk 53 Main c Falls h 112 do
Eckert Alfred (Marya) hosewkr USRCo h 17 Yvonne Will
—Robert A (Celina B) h 100 Rolf av Ald
Economy Furnace Co The (Dennis F Canty) fuel oil and gas engs 12-14 School
Edelson Harry pres Chicopee Undergarment Corp 165 Front h at Spfd
Eder John A (Rose E) service man USRCo h 3 Charles CFalls
Edgerly Wallace J (Anne) mach JSADiv h 136 Farnsworth
Edgerton Thomas G (Emily M) mech Spfd h 308 Montcalm F
Edwards Albert H (Alice M) trouble shooter Spfd h 145 Prospect Will
—Arthur (Gertrude A) polisher Holyoke h 5 Emery Will
—George A (Loria) supv JSADiv h 71 Worthington Ald
—Harold (Hilda M) supv ESpfd h 22 Lincoln CFalls
—Harold A (Anna T) drill press opr JSADiv h 119 Prospect Will
—James H (Lillian H) chauf Westover Field r (6) 83 Belcher C Falls
Egan James L (Annette M) in US Army r 13 Lucretia av Will
Eibert Nicholas (Elizabeth) rem to NY
Eierman Jacob (Marian) in US Army h 28 Circle dr (Sheridan Circle) CFalls
Ekiss Joseph L (Imogene) rem to Illinois
Ekstrand Eric H (Jane A) printer Spfd h 197 Chicopee
Elder Robert L (Elizabeth T) mach Indian Orchard r 547 Broadway CFalls
Elia Margaret wid Basilio h Belmont Will
Elie Doris E clk JSADiv r 252 East CFalls
—Ernest L (Nellie E) foreman JSADiv h 252 East C Falls
—Leon E (Lena R) foreman Spfd r 211 East CFalls
—Omer L (Eda F) supv USRCo h 82 Taylor CFalls
Elliott Francis W (Genevieve A) rem to Spfd
—Roy W (Edna M) collector SRCo h 201 Newbury
Ellis Evelyn R wid Harold h 92 Prospect Will
—Everett L (Annie E) prod clk E Spfd h 146 Muzzy CFalls
—Everett W r 146 Muzzy CFalls
—Herbert (Sarah E) h 21 Walter Will
Ellison Clara B wid George rem to Holyoke
Elmer Clara J Mrs died Oct 18 1943 age 92
—Ellsworth E h 333 Chicopee
—Ellsworth I (Anne) lineman JSADiv h 333 Chicopee
Elms Bdg 41-57 Spfd upstairs entrance 49 do
Eltinge Martin B (Della M) mach opr h 75 Main C Falls
Elwell William T (Erline V) in US Army r 120 College F
Ely Dorothy F Mrs furn rms 104 Pine CFalls r do
—Edward R (Gertrude) mech USRCo h 7 Central av (Sheridan Circle) CFalls
—K Raymond (Dorothy F) supv USRCo h 104 Pine CFalls
Embury Charles W (Mary E) asst treas Holyoke h 209 Prospect Will
—Charles W Jr (Mildred J) in US Army r Pendeton av Will
—Edward A (Helen) M) rem to SHad
—Lois r 209 Prospect Will
Emery *Lorraine* Mrs rem to Detroit Mich
—Rene R (Edna P) papermkr Holyoke h 1185 Grattan Will
Engel Ruth married William P Dorval
Engst Roseanna r 7 Saunders CFalls
Enko Edward W (Catherine F) carp Hartford Conn h 325 Montcalm F
Eppler Richard mach Spfd r 185 Farnsworth
Epstein Samuel (Sydell) v pres Modern Cleaners and Dyers Inc 516 Chicopee Will h at Holyoke
Erhardt Theodore H (Anna M) in US Navy h 174 Narragansett blvd Will
Ericson Carl A (Caroline) mach opr h 68 Spfd
Ernest Anna F wid Hugo G h 659 N Chicopee F
—Frank U (Cecile M) welder USRCo h 743 N Chicopee F
—Raymond O (Stella K) gasoline Holyoke r 659 N Chicopee F
Escott Beatrice tchr E Weymouth r 110 Ingham Will
—Charles E (Irene M) mgr Holyoke h 74 Stewart Ald
Estey Frances rem to Gardner
Esther The apts 805 Chicopee Will
Ethier Albert J (Agnes A) clk USRCo h 7 Hyde av CFalls
—Alice E winder Holyoke r 1052 Chicopee Will
—Arthur M (Dorothy M) receiving clk Spfd h 81 Court CFalls
—Clara S laundrywkr r 591 McKinstry av Ald
—Conrad R (Irene M) pressman Spfd h Montclair Will
—Corinne R A laundrywkr r 591 McKinstry av Ald
—Joseph R (Rose A) h 1052 Chicopee Will
—Theodore (Diana E) millwright Hercules Powder Co Inc h 591 McKinstry av Ald
—Theodore W (Yvonne B) mach opr AGS&Bros h 599 Chicopee Will
Eurbin Harold (Catherine) h 34 Chicomansett Village Will
Evanics Stella A married Stanley F Willis
Evon Albert J in US Army r 5 Ashgrove Ald
—Jeannette M hairdresser 2 Lafayette Ald r 5 Ashgrove Ald
—Leo A in US Merchant Marine r 5 Ashgrove Ald
—Stanley insp JSADiv r 28 Maple CFalls
—Victor S (M Alma) millwright AGS&Bros h 5 Ashgrove Ald
Ewing Frederic C supt press dept B F Perkins & Son Inc Chicopee c Montgomery Will h at Holyoke
Exchange Furniture Co (Henry Szatkowski) 210 Exchange

**EXCHANGE PACKAGE STORE INC**
**Frank J Galas pres-treas 255 Exchange Tel 555—See p 27**

FABBRINI EUSEBIO shoe repr and shoes 162 East CFalls h at Holyoke
Faber Anna mach opr 165 Front r 146 School
—Sophie T insp Spfd r 146 School
—Stephen J (Mary L) h 146 School
Fagnant Armand J (Sadie M) clk 694 Grattan Ald h 79 Providence Ald
—Arthur (Anna) h 697 Grattan Ald
—Rene (Bernedette) barber emp 241 Exchange and barber 106 West h 7 Baltic av Ald
—Wilfred J (Eva M) mach Spfd and grocer 771 McKinstry av Ald h do
Fair John J policeman h 36 Marion
—William J (Stella) slsman h 230 Hampden
Fairbanks Joseph E (Agnes G) eng Holyoke h 38 Charpentier blvd Will
Fairbrother Sarah A wid Charles A h 40 Royal F
Fairley John (Margaret) mach E Spfd h 120 Cochran CFalls
Fairview Auditorium Gladdu av F
—Cemetery (Jewish) New Ludlow rd F
—Cemetery Fairview av
Faith Methodist Church 191 Montcalm F
Faivre Emma wid Eugene J rem to Holyoke
—H Alfred rem to Holyoke
Falardeau Euclid D (Blanche Y) radio insp AGS&Bros h 88 State Will
—Lucille E rem to Holyoke
—Norman rem to Holyoke
—Roland L rem to Holyoke
—Wilfred P (Alboma M) rem to Holyoke
Falcon Athletic Club (4) 57 Main CFalls
Fales Kenneth in US Army r 424 Spfd
Falkinberry Walter constructionwkr r 18 Church C Falls
Fallon Elizabeth M Mrs emp JSADiv h 129 Taylor C Falls
—Fernand (Frances) foreman JSADiv h 79 Chicomansett Village Will
Falls Accessory Store (Mrs Caroline B Kos) auto accessories 15½ Church CFalls
—Diner (Nathan and Charles Ziplowich) 120 Main CFalls
—Inn Hotel (Louis Taloumis) 18 Church CFalls
—Machine Screw Co (Raymond L Chevalier and Raymond J Perreault) screw mach products ft Grape
—Watch Hospital (Joseph F Lech) 55 Main CFalls
Falvey James L (Irene T) clk Water Dept h 17 Stearns ter
—Jeremiah J (Ann R) deputy chief CFD h 82 Fairview av
—Margaret M office mgr Hercules Powder Co Grattan c Mill Will h at Holyoke

Family Barber Shop (Frank Wachata) 222 Exchange
Fanning John E (Louise) emp JSADiv r 230 Montgomery CFalls
Fanol Zophas (Alexandra) mach Spfd h 14 Wentworth
Faria Eugene J rem to NY
—Joseph grinder r 49 West
—Manuel spinner CMCorp r 65 Taylor CFalls
Faricelli Raymond F (Mildred) in US Army h 106 Circle dr (Sheridan Circle) CFalls
Farley Andrew A in US Marines r 44 Beverly Will
—Angeline M wid George A rem to Spfd
—Arthur C (Marie R) insp US Govt h 34 Whitman Will
—Eulalie wid Leon r 60 Royal F
—Frank J (Betty E) ins agt Holyoke h 44 Beverly Will
—Gertrude M r 32 Arlington CFalls
—John r 104 Madison CFalls
—Mary Ann wid Henry A h 24 Percy Ald
—Raymond L (Flora M) asst foreman Spfd h 651 N Chicopee F
—Robert J in US Army r 44 Beverly Will
—William B (Elizabeth F) tiremkr USRCo h 104 Madison CFalls
Farman Dorothy C steno Spfd r 25 William CFalls
—Rhode (Lucille C) foreman 15 Paine av CFalls h 25 William CFalls
Farmer Roselyn A r 53 Chicomansett Village Will
Farnsworth Edward E (Janet E) in US Army r 651 Britton F
Farquhar Christine in WAVES r 13 Reed av CFalls
—James S (Annie M) mach opr h 13 Reed av CFalls
—James S Jr in US Army r 13 Reed av CFalls
Farr Edith married John Pickering
Farrell Edith G Mrs slswoman r 45 Dresser av
—Evans K rem to Spfd
—Francis W died Nov 28 1943 age 79
—Francis W Jr (Edith G) policeman h 45 Dresser av
—Francis W 3d in US Coast Guard r 45 Dresser av
—Geraldine M tchr 261 Montcalm F h at Holyoke
—John r 820 Front CFalls
—John C h 250 Spfd
—Raymond D (Johanna H) chauf Spfd h 31 Richelieu CFalls
Farrington Robert Jr (Leona L) in US Navy r 27 Muzzy CFalls

**FASHION PARK CLOTHES**
**Petluck Inc dealers 249-253 Exchange—See p 15**

Father Mathew Temperance Society Hall 127 Main C Falls
Faucher Ludovic N in US Army r 32 Charbonneau ter Will
—Napeoleon h 32 Charbonneau ter Will
Faulds Harvey constructionwkr r 18 Church CFalls
Faulkner Walter E clk AGS&Bros Front h at Spfd
Faust Aurelien D (Lillian D) toolmkr Spfd r 181 E Main CFalls
Fauteux Arthur N (Annettte) clk USRCo r 19 Thaddeus CFalls
—Edgar L (Antoinette B) assembler E Spfd h 80 Cochran CFalls
—Edmond N in US Army r 19 Thaddeus CFalls
—Eugenie wid Edmond h 19 Thaddeus CFalls
—Oliver A (Emma) guard Indian Orchard h 20 Stebbins Ald
Favaro Elizabeth G cost clk JSADiv r 39 East CFalls
Favreau Alphonse J (Pearl K) clk Spfd h 16 W Main CFalls
—Bertha E wid Albert I h 19 Lafayette Ald
—Edward J in US Navy r 16 W Main CFalls
—Hattie r 820 Front CFalls
—William mach opr JSADiv h Pendleton av Will
Fay Betty J mach opr r 223 Dale Ald
—Charles Y in US Army r 223 Dale Ald
—Clarence L (Clara E) mach E Spfd h 223 Dale Ald
—Gordon S in US Marines r 22 Arlington CFalls
—Henry B (Marie E) tchr 650 Front r 22 Arlington CFalls
—Robert H died July 30 1943 age 70
—Tassel S wid Robert H h 22 Arlington CFalls
Faye Bernard (Lee) rem to NY
Featherstone Angela M r 66 Taylor CFalls
—George F mach opr r 66 Taylor CFalls
—Margaret E wid George F h 66 Taylor CFalls
—William C (Dorothy C) prod clk E Spfd h 52 Madison CFalls
Fedak Gladys F baker Spfd r 10 Riverview ter
—John (Frances) elec truck opr Spfd h 10 Riverview ter
—Joseph J radiowkr Spfd r 10 Riverview ter
—Max F in US Coast Guard r 106 Bell
—Max J in US Navy r 10 Riverview ter
—Paul S (Anna P) miller Spfd h 106 Bell
—Thaddeus P insp Holyoke r 106 Bell
Federated Church (Central Methodist and Third Congregational) 101 Spfd
Federowicz Anthony M (Helen P) assembler r 64 Ellerton CFalls
Fedoriw Anna clk 287 East CFalls r 289 do
—Michael in US Army r 289 East CFalls
—Michael (Rose) grocer and meat 287 East CFalls h 289 do
—Rose Mrs clk 287 East CFalls r 289 do
—Walter in US Army r 289 East CFalls
Feeney Charles (Yvette L) in US Army h 339 Front
—James J (Agnes M) floor covering Spfd h 58 Conrad
Fehr Roy D (Marie) rem to Pennsylvania
Fein Adeline M tchr 16 Spruce r 25 Casino av
—Isaac (Bella) h 25 Casino av
—Jacob M in US Army r 25 Casino av
—Morris S r 25 Casino av
Feinstein Ida see Modern Cleansers & Dyers Inc 516 Chicopee Will h at Holyoke
Fellman Hilma E clk The Mosher Co 15 Exchange h at Spfd
Fennessey Ella A school nurse Board of Health and nurse 117 Northwood r do
—Margaret T clk Spfd r 117 Northwood
—Thomas J r 66 Taylor CFalls
—William P (Ellen E) h 117 Northwood
Fenton Marguerite E emp USRCo r 902 Front CFalls
—Marion r 552 Britton F
Ferenc Edward J in US Army r 189 South
—Emil W toolmkr r 189 South
—Joseph E in US Army r 189 South
—Wojciech F (Katherine M) butcher Spfd h 189 South
Fergie's Bakery (Charles Ferguson Jr) 284 Montcalm F
Ferguson Charles died July 23 1943 age 77
—Charles Jr (Alice M) (Fergie's Bakery) 284 Montcalm F h do
—David B (Julia C) slsman h 432 Britton F
—Donald D in US Army r 284 Montcalm F
—Doris G Mrs clk CMCorp W Main CFalls h at Holyoke
—Eliza wid Robert h 16 Riverview ter
—Hazel M tchr Spfd r 16 Riverview ter
—James R (Ethel) carp h 39 Prospect Will
—Margaret B wid Charles h Beech F
—Scotty mach USRCo r 53 Grove CFalls
—Sylvia L Mrs gunwkr h 815 McKinstry av Ald
—Wayne L (Jane) in US Army h 155 Spfd
Ferman Chandler (Flora T) mach opr r 201 Montcalm F
Fernandez Alfred in US Navy h 263 Chicomansett Village Will
Ferreira Antonio (Amelia M) mach opr USRCo h 157 Exchange
—Daniel (Mary C) h 232 Front
—Mary emp 165 Front r 157 Exchange
Ferrier Alexander I (Mary C) lay-out eng Spfd h 170 Chicomansett Village Will
Ferris Albert H in US Army r 23 Hilton CFalls
—Arthur r 23 Hilton CFalls
—Basil M (Dolly R) in US Army r 173 Hampden
—Carrie wid Michael h 173 Hampden
—Charles C insp JSADiv r 23 Hilton CFalls
—Elizabeth B clk 52 Center r 173 Hampden
—Emil student r 173 Hampden
—Emma wid Wilfred r 10 Belcher CFalls
—Florence clk JSADiv r 23 Hilton CFalls
—Francis M clk 52 Center r 173 Hampden
—Gladys H Mrs h 93 Bonner Will
—Hazel S married John Dunlop
—Herbert (Irene F) clk ESpfd h 13 Chateaugay C Falls
—Louis (Dora) (M Ferris & Bro) 52 Center h at Spfd
—Madeline tchr domestic science public schools r 173 Hampden
—Mildred M married Bronislaw Stepczyk
—Milton (Anna) real est 110 Main CFalls h 23 Hilton CFalls
—Paul M in US Army r 173 Hampden
—Raymond E (Noella A) grinder h 47 Charpentier blvd Will
—Richard (Margaret M) emp USRCo h 11 Victoria pk CFalls
—M & Bro (Louis Ferris) props Center Dept Store 52-56 Center
—William T (Lorraine M) emp USRCo h 13 Victoria pk CFalls
Ferriter Dorothy Mrs emp USRCo h 189 East CFalls
—John R (Celia R) printer Spfd h 47 Chicopee
—Mary Q wid James emp USRCo r 428 East CFalls
—Thomas (Helen G) mach opr JSADiv h 24 Walnut CFalls
—Thomas J r 47 Chicopee
Ferus Joseph J (Mary A) emp Eastern Etching & Mfg Co h 11 Bertha av
—Sophie mach E Spfd r 11 Bertha av
Fesko John Jr (Mabel E) tiremkr USRCo h 75 Wheatland av CFalls
Fetters John R (Marilou) in US Army h 138 Chicomansett Village Will
Field Arthur E (Anna J) rem to Spfd
—Celia E wid Robert M rem to Spfd
—Flora K wid George A (Field's Hardware) 256 Exchange h 425 Spfd
—Frederick H died Dec 18 1943 age 34
—Mary C wid Frederick H h 76 Austin
Field's Hardware (Mrs Flora K Field) paints 256 Exchange
Fielder-Ploof Mary R Mrs mach opr h 107 Circle dr (Sheridan Circle) CFalls
—Phyllis R mach opr r 107 Circle dr (Sheridan Circle) CFalls
Fife Elie D (Mamie) rem to Holyoke
—Roger (Jane A) in US Army r 14 Myrtle
—William (Mary) clk Westover Field h 109 Circle dr (Sheridan Circle) CFalls
Figgie Peter M (Helen) emp USRCo h 11 Victoria pk CFalls
Figurski Joseph janitor Spfd r rear 51 Perkins
Fijal Bronislaw A (Stella S) millwright E Spfd h 12 Kimball
—Josephine A wid Joseph J drsmkr 107 Cochran C Falls r do
—Louis J auto repr 36 Gilmore r 248 Exchange
—Sophie M Mrs h 106 Front
—Walter J in US Marines r 106 Front
Fila Edna M clk Spfd r 19 Muzzy CFalls
—Jacob J (Agnes A) mach opr JSADiv h 19 Muzzy CFalls
Filar Anna wid Joseph h 5 Dwight ct
—Edward J (Jane C) instructor C Trade School h 182 Narragansett blvd Will
—Natalie C emp AGS&Bros r 28 Myrtle
—Nellie M r 17 Linda av Will
—Stanislaw J (Apolonia M) janitor 650 Front CFalls h 17 Linda av Will
Filiau George (Estelle R) slsman h 18 Riverview pl Will
Filinowich Frank (Helen N) set-up man Spfd h 189 Granby rd
Filip Amelia A mach opr r 326 Center
—Anna wid Michael h 326 Center
—Edward W (Mildred A) loomfixer CMCorp h 117 Church CFalls
—Francis (Albina E) mech Spfd h 341 Center
—Michael died Dec 2 1943 age 56
—Wojciech (Karolina) sweeper CMCorp h 37 Jackson CFalls
Filipiak Katherine Mrs housewkr h 101 Chapin
—Vincent J r 65 Cabot
Filipowicz John apprentice die sinker 945 Meadow h at Amherst
Fimbel Alfred L insp JSADiv h 28 Cochran CFalls
—William L (Mabel) gunwkr h Fair Ald
Finch Elizabeth r 223 Spfd
—Elizabeth housewkr r 129 Grape
—Jane housewkr 151 Fairview av r 129 Grape
—Sidney C (Bertha) shipping clk AGS&Bros h 91 Roosevelt av
Finik Henry J (Mae B) tiremkr USRCo h 194 Grattan CFalls
Fink Grace H Mrs r 163 East CFalls
Finn Mildred B Mrs clk Hercules Powder Co Grattan c Mill Will h at Holyoke
—Nellie A wid Edward N h 16 Emmett CFalls
Fiorelli Nello (Stella A) in US Army h 36 Wyman
First Central Baptist Church of Chicopee 54 Belcher CFalls
—Congregational Church 306 Chicopee
—National Stores Inc—See Grocers—Retail—Classified Directory
—Unitarian Church Fairview av c Grape
Fischer Alexander T r 96 Orchard
Fish Helen Mrs r 552 Britton F
Fisher Anita A clk AGS&Bros r 15 Perkins
—Archie C (Mary J) in US Army r 4 Summer CFalls
—Archie L r 4 Summer CFalls
—Charles A Jr (Alice I) (The Y Pharmacy) 732 Chicopee Will h 74 Skeel Will
—Francis A (Rosamond G) h 11 Washington CFalls
—Harold B (Julia M) probate court messenger Spfd and deputy sheriff h 66 Austin
—Harvey J in US Army r 15 Perkins
—James D (Helen S) emp Water Dept h 16 Victoria pk CFalls
—John (Ellen R) rem to Long Island NY
—John J (Nellie) beaterman Holyoke h 880 Chicopee Will
—Lulu J connector ESpfd h 100 Main CFalls
—Mary J Mrs comptometer opr USRCo r 4 Summer CFalls
—Mildred I billing clk SRCo Plainfield at Spfd line at Spfd
—Michael J (Yvonne B) pressman Spfd h 15 Perkins
—Rosamond G Mrs cook's helper 176 East CFalls r 11 Washington CFalls
—Theodore A (Eloria) lieut detective in charge of traffic dept City Hall Annex and lieut Detective Bureau h 645 Grattan Ald
—William G (Bernice D) asst supv Holyoke r 19 Baptist av Will
—William J (Anne B) dresser tender Holyoke h 13 Bonner Will
Fisk Charles G r 129 Taylor CFalls
—Herbert H h 15 Pleasant
Fitch Henry emp Westinghouse r 25 Otis CFalls
—Stanley (Esther) in US Army h 209 Chicomansett Village Will
Fitz Anthony E (Victoria C) polisher JSADiv h 33 Ellsbree
—Fred chauf 14 Myrtle r 33 Ellsbree
FitzGerald Emerson research chemist CMCorp W Main CFalls h at Spfd
—M Gladys tchr 161 School r 28 Stearns ter
—Nora T r 397 Front
Fitzgerald Anna wid William housewkr r 21 Forest Will
—Anna M emp MDFCo h 58 Taylor CFalls
—Anna P r 55 Columba CFalls
—Annie M wid Stephen mach opr r 17 Gagne Will
—Arthur M r 58 Taylor CFalls
—Catherine r 125 Davenport
—Catherine E wid Patrick J h 55 Columba CFalls
—Catherine G tchr 180 Broadway CFalls r rear 102 Grattan CFalls
—Cecelia M married Victor J Sazner
—Christopher A (Mary C) prin C High School h 135 Davenport
—Clayton B (Edith C) insp Spfd h 73 Central av (Sheridan Circle) CFalls
—Daniel F (Mary F) shipping clk Spfd r 128 Montgomery CFalls
—Daniel J (Helen P) janitor 725 Front h 105 Taylor CFalls
—Earnest A mech Indian Orchard r 29 Greenleaf
—Edward J (Beatrice M) chauf Holyoke h 45 Forest Will
—Francis J (Pauline H) elec E Spfd h 20 Hilton CFalls
—Francis P (Helen G) sub clk PO h 552 Spfd
—George G plumber h 27 Montgomery CFalls

—Geraldine M clk AGS&Bros Front h at Will
—Grace A clk Spfd r 15 Arlington CFalls

**FITZGERALD INC**
**cleaners and dyers 10 Kendall Springfield Mass—See adv Spfd Directory**

—James T (Anna A) mach opr h 153 Old Field rd
—Leona Mrs insp 165 Front h 17 Park
—Leonora M tchr 86 Belcher CFalls r 55 Columba CFalls
—Margaret E clk Spfd r 78 Austin
—Margaret M emp 90 Center r do
—Margaret M r 914 Front CFalls
—Margaret M clk emp Hampden Brewing Co N Chicopee n depot Will h at Holyoke
—Mary student r 135 Davenport
—Mary C wid James F cafeteriawkr 650 Front h 676 do
—Mary E tchr 650 Front r 55 Columba CFalls
—Michael E (Mary C) clk PO h 15 Edmund CFalls
—Michael F died Sept 14 1943 age 68
—Minnie A Mrs nurse 125 Davenport r do
—Patrick J r 7 Gardner rd
—Paul F in US Navy r 135 Davenport
—Raymond G (Josephine M) emp AGS&Bros h 7 Gardner rd
—Raymond J (Mildred E) personnel mgr MDFCo h 446 Spfd
—Stephen E (Catherine G) polisher Spfd h 78 Austin
—Teresa M clk AGS&Bros Front h at Spfd
—William E (Jane T) in US Army h 72 Chicomansett Village Will
Fitzgibbons John J (Nora C) janitor 34 Chapin h 64 Chapin
Fitzi's Cleaners (George B Fitzpatrick Jr) 12 Montgomery CFalls
—Cleaners (Leo K Fitzpatrick) 249 Broadway CFalls
FitzMorris Thomas P hostler Holyoke r 14 Oxford CFalls
Fitzpatrick Edward stock clk ESpfd r 8 Spfd
—Frank B with A G Spalding & Bros Inc Front h at Holyoke
—George B (Nellie H) h 16 Dewey C Falls
—George B Jr in US Marines and (Fitzi's Cleaners) 12 Montgomery CFalls r 16 Dewey CFalls
—John J (Margaret A) h 17 Fitzpatrick la CFalls
—Leo E (Pearl M) elec truck opr USRCo h 265 Grattan CFalls
—Leo K (Fitzi's Cleaners) 249 Broadway CFalls r 16 Dewey CFalls
—Leon J (Catherine C) policeman h 248 Grattan CFalls
—Margaret T h 116 Montgomery CFalls
—William J in US Army r 16 Dewey CFalls
Fitzsimmons James A emp USRCo r 59 Belcher CFalls
—John J emp JSADiv r 429 Front
—John J emp MDFCo r 48 West
—Marion clk Spfd r 51 Fairview av
Fitzwater Alice S Mrs mach opr AGS&Bros r 21 Center
—John T (Alice S) in US Army r 21 Center
Flaherty Jane S tchr 86 Belcher CFalls h at Spfd
Flak Edmond mach opr r Fernhill CFalls
—Jozef (Antonina) mach opr h Fernhill CFalls
Flanagan Margaret M wid William F r 46 Newbury
—Michael (Freda) mach opr JSADiv h 233 Chicomansett Village Will
—Pauline E priv sec USRCo r 46 Newbury
—Raymond J (Lillian E) asst to personnel mgr AGS&Bros and (Flanagan's Package Store) 478 Spfd h 84 Sherman av
Flanagan's Package Store (Raymond J Flanagan) 478 Spfd
Flebotte Harry A (Iris M) chauf h 70 Norman Will
Fleming Archie A (Arlene V) in US Army h 6 Circle dr (Sheridan Circle) CFalls
—Johanna wid John J h 632 Chicopee Will
—John J emp JSADiv r 632 Chicopee Will
—John T (Erna I) rem to Holyoke
Fletcher Alexander R (Agnes M) stock chaser Holyoke r 164 Ingham Will
—Alton M rem to Brimfield
—Beulah N wid Samuel E h 96 Grape
—Eugene (Joan) rem to Bedford
—John E (Arlene G) chief gauge insp JSADiv h 366 Grove CFalls
—Kenneth S (Lenora A) in US Navy h 145 Spfd
—Kenneth S Jr (Lillian) physician Spfd h 15 Otis CFalls
—Margaret librarian Windsor Locks Conn r 94 Grape
—Samuel E died June 22 1943 age 76
Fleury Anselme S died Dec 30 1943 age 76
—Cleo R (Leona A) mach Spfd r 31 Ferry Will
—Edward emp USRCo r 39 East CFalls
—Edward A (Annette B) clk AGS&Bros h 322 E Main CFalls
—Eleonide (Irene) toolmkr MDFCo h 627 Chicopee Will
—Elphige J (Mary E) h 152 Pendexter av Will
—Eva C wid Joseph G h 31 Ferry Will
—Leodore carp r 31 Ferry Will
—Marie L wid Francis h 289 Grattan CFalls
—Matilda M wid Anselme S h 322 E Main CFalls
—Noel L (Juliette A) elec USRCo r 289 Grattan CFalls
—Octave J (Lillian E) set up man AGS&Bros h 67 Cochran CFalls
—Odilon J (Leda E) mach opr h 51 Walter Will
—Raymond W purchasing agt AGS&Bros Front h at Spfd
—Reginald J (Anita E) sand mixer ESpfd h 65 Maple CFalls
—Rhea A wid Horace O h 21 Lucretia av Will

—Robert R (Gertrude) rem to Spfd
—Roland O (Clarinda B) funeral dir 637 Grattan Ald h do
Flier Leo (Ida) (Universal Jewelry Case Co) 165 Front h at Spfd
—Samuel gen mgr 165 Front h at Spfd
—Sol (Harriet) in US Army r 25 Casino av
—Solomon mgr 165 Front h at Spfd
Flint Frank C (Bertha C) v pres Chicopee Falls Savings Bank 91 Main CFalls and (Knit Goods Specialty Co) 15 Paine av CFalls h 310 Grove CFalls
—Lawrence R (Virginia B) gen mgr 15 Paine av CFalls h at Longmeadow
Fliss Estelle K (Beauty Box) 31 Center r 31 Mellen
Flor Wenzel r 53 East CFalls
Florant Alma wid Edmond N r 778 Grattan Ald
Florence Bella M wid George J silkwkr Holyoke h 16 Hobson ct Ald
—George J in US Army r 16 Hobson ct Ald
—Raymond J (Antoinette L) chauf Holyoke h 43 Nash Will
Flynn Daniel T (Catherine T) clk Spfd h 77 Mellen
—David (Jessie A) emp JSADiv r 1 Hamilton CFalls
—Drug Co (Mrs Lillian E Flynn) 1032 Chicopee Will
—George E (Alice M) tchr 650 Front h 37 Northwood
—Harold in US Merchant Marine r 124 Ingham Will
—Helena C h 63 West
—Howard in US Army r 124 Ingham Will
—John (Esther) stock clk USRCo h 85 Chicomansett Village Will
—John J died Oct 17 1943 age 52
—Lillian E wid Simon A (Flynn Drug Co) 1032 Chicopee Will h at Holyoke
—Margaret technician Westover Field r 124 Ingham Will
—Margaret M wid John J h 124 Ingham Will
—Mary M wid Martin J h 26 Belvidere
—Nellie M janitor public schools r 16 Union
—Patrick F (Ena R) chauf WSpfd h 76a Rivers av Will
—Rita clk 1032 Chicopee Will h at Holyoke
—Timothy D capt CFD junc Cabot and Dwight r inq do
Flyzik Paul J (Mary L) air craft mech Westover Field h 22 Central av (Sheridan Circle) CFalls
Fober Edward S died Sept 30 1943 age 50
—Fred in US Army r 62 Cabot
—Katherine wid Edward S conf 60 Cabot h 62 do
Foerster Edward foreman Haarmann Steel Co Meadow n Ducharme av Will h at Holyoke
Fogarty John F (Esther L) welder Spfd h Telegraph av F
Foint Bernard in US Army r 487 Spfd
—Harold boxmkr Spfd r 487 Spfd
—Helen clk Westover Field r 487 Spfd
—Louis clk Spfd h 487 Spfd
—Sidney I rem to Alameda Calif
Foisy Roland G (Rejane A) ("Y" Barber Shop) 728 Chicopee Will h 102 Skeel Will
Fojto Helen Mrs h 68 Spfd
Foley Annie C r 444 Spfd
—Lucy L wid Michael J h 17 Quarry av
—Madeline E tchr 86 Belcher CFalls h at Spfd
—Michael F (Rose J) time study eng USRCo h 189 Broadway CFalls
—Robert E (Elizabeth M) in US Army r 82 Ellerton CFalls
Folland George W (Joyce L) in US Army h 34 Ross av F
Folta Emily S emp JSADiv r 21 High CFalls
—Frank (Anna) sweeper Spfd h 75 Grove CFalls
—Joseph emp 165 Front r 75 Grove CFalls
—Louis C in US Army r 21 High CFalls
—Ludwig (Edna M) in US Army r 49 Middle CFalls
—Maryon E in US Army r 21 High CFalls
—Stanislaw J (Anna) emp USRCo h 21 High CFalls
Fondry Henry L (Ida B) rem to Spfd
Fonfara Angelina H wid Tadeusz J h 10 Lawrence rd
—Annie wid Andrew h 79 Montgomery CFalls
—Antonina mach Spfd r 304 Front
—Apolonia Mrs h 304 Front
—Edward W (Agnes C) draftsman Washington DC r 12 McKinley av
—Frank rem to Detroit Mich
—Gladys N mach opr 165 Front CFalls r 10 Lawrence rd
—Helen A steno JSADiv r 79 Montgomery SFalls
—Henry S plater Spfd r 36 Spruce
—Jacob (Agnieszka M) h 17 Perkins
—Joseph J in US Army r 17 Perkins
—Jozefa M Mrs h 36 Spruce
—Reginald H in US Navy r 36 Spruce

**FONFARA STUDIO THE**
**(Frank Bobowski) photographer 235 Exchange tel 657—See p 27**

Fonseca Anthony in US Army r 49 West
—Joaquin F (Palmira G) insp ESpfd h 49 West
Fontaine Albert (Amana) mach ESpfd h 117 Grape
—Alcide J (Bertha A) emp AGS&Bros h 30 Felix Ald
—Alfred (Jeannette) in US Army r 595 Grattan Ald
—Alias E (Aurore) carp h 576 Chicopee Will
—Alvin J W (Edna R) assembler h 95 Narragansett blvd Will
—Amelia wid Frank h 769 Chicopee Will
—Armand J (Yolanda Y) mach JSADiv h 61 Trilby av Ald
—Armour E (Alice) (Fontaine's Service Station) 945 Chicopee Will h 992 do

—Arsilia wid Zepherie h 21 Naomi CFalls
—Bros Inc Eudore J Fontaine pres Walter M Shea clk George O Fontaine treas gen contrs (208) 99 Main CFalls
—Cecila C boxmkr Holyoke r 21 Naomi CFalls
—Charles A (Edna R) mach opr Spfd h 11 Leslie Will
—Doris boxmkr Holyoke r 21 Naomi CFalls
—Doris R clk Westover Field r 30 Felix Ald
—Emil J (Cora P) set up man Spfd h 20 Hilton CFalls
—Emile J (Maria) foreman AGS&Bros h 34 Howard
—Emma pocketmkr USRCo r 21 Naomi CFalls
—Ernest J (Mary J) baker Holyoke h 21 Dallaire av Ald
—Ernest J (Mary S) grinder AGS&Bros h (7) 33 Linden CFalls
—Ernest W (Ida G) filer JSADiv h 79 Maple CFalls
—Ervin J Z (Leona) boxmkr Spfd h 208 Grattan CFalls
—Euclide X (Eva L) emp AGS&Bros h 48 Jones Ferry rd Will
—Eudore J (Antoinette M) pres Fontaine Bros Inc (208) 99 Main CFalls h 67 Cochran CFalls
—Eva V press opr L D VanValkenburg Co r 769 Chicopee Will
—Frederick A (Emma) fireman CFD h 41 Bemis Will
—George J in US Army r 37 Dickinson Ald
—George O (Alice E) treas Fontaine Bros Inc (208) 99 Main CFalls h 61 East CFalls
—George W (Lillian V) mach WSpfd r 36 Irene Will
—Henry (Evelyn) chauf Holyoke h 716½ Chicopee Will
—Joseph r 108 Chicopee
—Leo toolmkr Holyoke r 169 Prospect Will
—Leo O (Adrienne) grinder ESpfd h 45 Linden CFalls
—Leonard V in US Navy r 34 Call Will
—Lorette clk ESpfd r 117 Grape
—Lorraine B clk Spfd r 30 Felix Ald
—Louis F r 12 Robert Ald
—Louis J (Mary B) tiremkr USRCo h 38 Naomi CFalls
—Marguerite E seamstress Holyoke r 36 Irene Will
—Mary wid Camille h 36 Irene Will
—Norman L (Jessie F) rem to Baltimore Md
—Norman S mach Hartford r 769 Chicopee Will
—Norman V in US Army r 34 Call Will
—Oscar R (Lucienne) mach opr Spfd h 62 Grattan CFalls
—Raymond E in US Army r 67 Cochran CFalls
—Raymond E (Amelia M) checker Holyoke h 20 Erline Will
—Rena A insp NBBCo r 36 Irene Will
—Rene in US Navy r 30 Felix Ald
—Rene J rem to Holyoke
—Rene N (Josephine A) papermkr Holyoke h 25 Lucretia av Will
—Roger (Loretta) cutter Holyoke h (42) 920 Chicopee Will
—Romeo F (Bertha M) carp ESpfd h 12 Robert Ald
—Ronald H in US Army r 108 Grape
—Rosario F (Alma M) mach Spfd h 21 Tourtellotte av Will
—Rosario J (Annette M) barber 147 E Main CFalls and emp JSADiv h 8 Maple CFalls
—Roy R platform man Spfd r 20 Erline Will
—Santina E Mrs mach opr Spfd r 32 Circle dr (Sheridan Circle) CFalls
—Sylvia J (Antoinette) mach opr JSADiv h 78 Summit av Ald
—Victor J (Victoria C) foreman Spfd h 34 Call Will
—Virginia wid Maurice h 20 Erline Will
—William (Gertrude) chemist Indian Orchard h Munger rd CFalls
Fontaine's Service Station (Armour E Fontaine) gasoline 945 Chicopee Will
Fontane Leo J (Oril J) ice and wood 17 Lagadia CFalls h do
Fontanella Oliver G (Edith P) cutter Holyoke h 96 Pendleton av Will
Foote William L sls mgr B F Perkins & Son Inc Chicopee c Montgomery Will h at Spfd
Forant Armand R (Anna M) assembler ESpfd h 63 Maple CFalls
—Charles H r 317 Broadway CFalls
—Charles Jr (Muriel M) emp JSADiv r 216 E Main CFalls
Forbes Emma L wid Charles E died Jan 29 1944 age 84
—J Gordon (Ruth S) insp Indian Orchard r 27 Keith CFalls
—William watchman 18 Bridge CFalls h 27 Keith CFalls
Forcier Alfred G (Jane D) in US Army h 95 Bell
—Anna Mrs r 97 Meadow Will
—Arthur pres-treas Rockrimmon Hill Auto Exchange Inc 535 Center h do
—Blance R clk USRCo r 247 Grattan CFalls
—Dolor E h 305 Broadway CFalls
—Helen r 118 Dale Ald
—Marie wid Eli r 76 Madison CFalls
—Martha L wid George T r 247 Grattan CFalls
—Nazaire J (Alice D) emp USRCo h 76 Madison CFalls
—Oliver (Florida) h 95 Southwick CFalls
—Ora M L Mrs emp AGS&Bros h 30 Grove CFalls
—Raymond S (Bertha F) mach E Spfd h 10 Washington CFalls
—Rudolph J (Rachel L) clk USRCo h 24 Hilton CFalls
—Virginia M wid Walter mach opr TBCo r 88 Church CFalls

Ford Humphrey C (Margaret V) mach Spfd h 46 Saratoga av
—James (Ellen B) steamfitter USRCo h 431 East CFalls
—Nellie wid Robert B died Sept 15 1943 age 75
—Robert B died June 18 1943 age 63
Forehand Warren W Jr (Kathryn E) rem to Texas
Forest Alpherie D (Alvina) tiremkr USRCo h 27 Linden CFalls
—Delphis C (Kathleen M) mach tender Holyoke h 741 N Chicopee F
—Emile P (Germaine) painter h 24 Charpentier blvd Will
—Oliver P (Alice A) mech Spfd h 747 N Chicopee F
—Xavier P r 747 N Chicopee F
Forester Wilson W (Dorothy A) rem to Connecticut
Forget Dollard (Anna M) emp JSADiv h 862 McKinstry av Ald
Forgette Ernest P (Elizabeth M) rem to Spfd
—Joseph A (Albertine M) buffer E Longmeadow h 617 McKinstry av Ald
—Mary R wid William J mach opr 165 Front h 23 Kennedy
—Peter rem to Northampton
Forkey George O (Priscilla M) rem to Indian Orchard
Formhals George L (Florence A) rem to Holyoke
Forrest David J (Mary G) tchr manual training public schools h 181 Hampden
—Muriel R Mrs steno USRCo r 61 Hilton CFalls
Fortier Albert J (Delvina) coremkr W Spfd h 909 Grattan Ald
—Alphonse (Marie) emp Hampden Brewing Co h 609 Chicopee Will
—Arthur H (Fideline F) mach Holyoke h 77 Lafayette Ald
—Arthur R clk Chicopee Sand & Gravel Co Inc 57 Elm h at WSpfd
—Delia wid J Napoleon h 878 Chicopee Will
—Ella emp 820 Front CFalls r do
—Esther C r 57 Elm
—Felix N h 20 Hillman CFalls
—Lawrence B (Helen M) emp city h 77 Elm
—Lawrence F pres-treas Chicopee Sand & Gravel Co Inc 57 Elm r do
—Leo H r 20 Hillman CFalls
—Priscilla packer TBCo r 909 Grattan Ald
—Yvonne M r 20 Hillman CFalls
Fortin A Peter in US Navy r 28 Mary Ald
—Aime W (Alice A) ins agt (407) 10 Center h (32) 920 Chicopee Will
—Annette J indexer Holyoke r 1060 Chicopee Will
—Armand R (Jeannette S) in US Army r 53 West
—Armand W (Constance E) in US Army r 34 Marcelle Ald
—Arthur (Annie) construction wkr Holyoke h 28 Mary Ald
—Arthur A fireman AGS&Bros r 736 Chicopee Will
—Charles J (Jean M) rem to ESpfd
—Florence M tchr 650 Front r 14 Park
—Francis A (Lillian A) polisher E Longmeadow h 337 Britton F
—Girard (Antonia) barber emp (212) 10 Center h 219 School
—Harvey L mach opr r 731 Grattan Ald
—Henry R in US Navy r 1066 Chicopee Will
—John R Jr (Lea) tool grinder E Londmeadow h 1066 Chicopee Will
—Loretta T checker JSADiv r 46 Rivers av Will
—Lucien rem to Ware
—Ludger died Dec 31 1943 age 68
—Marie A wid Ludger rem to Northampton
—Oscar T polisher E Longmeadow r 736 Chicopee Will
—Pamela wid Trefle r 97 Center
—Peter (Beatrice J) polisher E Longmeadow h 28 Norman Will
—Rosanna wid Theodore E h 32 Marcelle Ald
—Thelma D r 736 Chicopee Will
—Viola R Mrs h (10) 71 Belcher CFalls
—Wilfred (Eva M) mach opr Holyoke h 731 Grattan Ald
—William J (Rita) tire builder USRCo h 28 Mary Ald
—Yvette A mach opr ESpfd r 32 Marcelle Ald
—Zoe wid Joseph h 736 Chicopee Will
Fortuna Joseph M (Josephine S) emp B&M h 40 Front
—Mary J wid Marcin r 40 Front
—Phyllis V clk Spfd r 22 Dublin
—Valeria C wid Paul mach opr A&SMfgCo h 22 Dublin
—Walter P (Stella) insp Spfd r 63 South
Forys Bronislaw F in US Army r 16 Bliss av CFalls
—Franciszek (Marya) polisher Spfd h 16 Bliss av CFalls
—Lucia wid John h 236 Exchange
—Stanley J (Helen M) press opr Spfd h 22 Henshaw CFalls
—Stanley S in US Army r 16 Bliss av CFalls
—Walter S waiter 242 Exchange r 236 do
Foskitt Theodore N (Yvonne A) civil eng Westover Field h 3 Sergeant av (Sheridan Circle) CFalls
Foster Allie wid Peter rem to Florida
—Edward H (Angela F) in US Army r 72 Main CFalls
—George W (Doris A) letter carrier h 29 Richelieu CFalls
—Gwendolyn C Mrs clk Holyoke h Nye F
—John C (Geraldine T) forger Spfd h 8 Central av (Sheridan Circle) CFalls
Foucher Lionel O (Evelyn G) foreman Holyoke h 47 St Louis av Will
Foulds Jessie A wid James hotel wkr r 125 Walter Will
Foundry John R mach opr Spfd r 133 Springfield
Fountain Albert A in US Army r 289 Grattan CFalls
—Burnice (Laurine R) (Southiere's Pie shop) 29 Lawndale Will h do
—Corinne M insp USRCo h 523 Spfd
—Delmer B in US Navy r 29 Lawndale Will
—Joseph N (Eva E) mech eng Spfd h 289 Grattan CFalls
—Laurine R (Southiere's Pie Shop) 29 Lawndale Will r do
—Lloyd L (Vera E) rem to Spfd
Fountaine Alberic mach opr ESpfd r 18 Church CFalls
—Mary emp USRCo r 18 Church CFalls
Fournier Adelard L (Rita) boxmkr Holyoke r 104 Britton F
—Adrian (Cecile) tiremkr USRCo h 39 Tremont
—Antonio (Louise M) carp h 21 Dale Ald
—Arthur (Lena) grinder Spfd h 28 Mary Ald
—Arthur J (Eva T) bender Will h 36 Kaveny Ald
—Arthemise clk 620 Grattan Ald h 618 do
—Charles W (Ida A) social wkr Bureau of Old Age Assistance r 474 Grattan Ald
—Clarence A in US Army r 28 Mary Ald
—Delia A wid Emil A h 56 Spfd
—Edward stockman Holyoke h 37 Ludger av Ald
—Elinor C married William F Spading
—Ernest A (Yolanda A) lathe opr Holyoke h 20 Royal F
—Homer E (Viola N) match cutter Spfd h 41 Ludger av Ald
—Jean C in US Army r 36 Kaveny Ald
—Lillian M quiller Holyoke r 36 Kaveny Ald
—Mabel E married William J Lamy
—Marcel G in US Navy r 36 Kaveny Ald
—Mitchell B (Irene C) calender opr Holyoke h 18 Call Will
—Raymond G in US Marines r 474 Grattan Ald
—Rita D r 28 Mary Ald
Foutin Floyd E (Viola M) emp USRCo h 97 Columba CFalls
Fowler Francis C draftsman AGS&Bros Front h at Spfd
Fox George R (Isadora) rem to Colebrook N H
—Helen A repr USRCo r 17 Blake CFalls
—Joseph mgr 227 Exchange r 15 Sherman av
—Mary C wid Peter J h 17 Blake CFalls
—Norman L (Katherine M) in US Navy h 17 Adams Will
—Robert (Emily) mach opr Spfd h 128 Marion st ext
Foze Catherine shipper Spfd r 635 McKinstry av Ald
—John emp JSADiv h 51 Bay State rd Ald
—Rudolphe in US Navy r 51 Bay State rd Ald
Fraczek Emilia A emp AGS&Bros r 20 Burton
—Frank (Anna S) emp 84 Chicopee h 20 Burton
—Joseph F mech WSpfd r 20 Burton
Franceschina Erma boxmkr Holyoke r 982 Grattan Ald
—Gervasio (Gilda) h 982 Grattan Ald
—John in US Army r 982 Grattan Ald
—Louis grinder WSpfd r 982 Grattan Ald
—Renzo in US Army r 982 Grattan Ald
Franceschini Cesare (Albina L) hod carrier h Wilmont Will
—Eugene r Wilmont Will
—Paul in US Army r Wilmont Will
Francis Doris L mach opr Westover Field r 16 Erline Will
—Lewis H (Caroline M) printer Holyoke h 27 Adams Will
—Louis h 16 Erline Will
Franciscan Fathers 566 Front
—Sisters (Polish) 540 Front
—Sisters Convent (Polish) 540 Front
Franco Cafe (Norman A Cote and Ernest H Pare) rest 1 Montgomery Will
Francoeur Edward (Mary E) auto mech Holyoke h 576 Britton F
—Edward A h rear 578 Britton F
—Edward R in US Army r 576 Britton F
Franczek Theodore W handream opr JSADiv r 337 Center
—Walter (Anna) hand mill opr JSADiv h 337 Center
Frank Albert (Bessie A) hdw 83 Main CFalls h 41 Madison CFalls
—Irving E (Jessie A) chauf Spfd h 101 Skeel Will
—Janice clk Spfd r 41 Madison CFalls
Frank's Service Station (Frank J Thetreault Jr) 108 Meadow Will
Frankiewicz Genevieve G emp 165 Front CFalls r 73 Wymanlea av CFalls
—John W (Josephine P) gang boss Spfd h 23 Rose CFalls
—Karolina wid Walter E h 73 Wymanlea av CFalls
Frankowski Bronislaw in US Marines r 5 Riverview ter
—Clementus married John Zawatski rem to Easthampton
—Mary A wid Louis F h 5 Riverview ter
—Romeo T in US Navy r 5 Riverview ter
—Taddeus packer Spfd r 5 Riverview ter
Frary Stanley H supt CMCorp W Main c Main CFalls h at Longmeadow
Fraternal Order of Eagles Aerie No 404 115 Main CFalls
—Order of Eagles Hall 115 Main CFalls
Frederick Alfred F (Evelyn M) mach opr Spfd h 20 Sanford
—Armand A (Delia E) mach opr JSADiv h 5 Burton
—John J (Yvonne E) in US Army r 32 Exchange
—Leon A (Rita M) milk 320 Hampden h do
—Thomas emp MDFCo r 320 Hampden
Fredericks Arthur A (Rena C) painter Spfd h 223 Grattan CFalls
—Henry J (Edna C) in US Army r 189 Center
—Madeline wid Edmund h 487 Spfd
Fredette Adella wid Elfie E h 22 Reed av CFalls
—Aglae wid Aime r 7 Ames av
—Alcide (Beatrice M) loomfixer CMCorp h 21 Ames av
—Alexander emp AGS&Bros r 28 Cabot
—Alexander J (Sarah E) h 6 Meeting House rd
—Anna E Mrs (Chicopee Hat Shoppe) 33 Center h 43 Leonard
—Armand J in US Army r 7 Ames av
—Armand W (Kathleen M) repair man Hampden Brewing Co h 739 Chicopee Will
—Aurele R (Dorilla C) insp AGS&Bros h 7 Ames av
—Edouard janitor AGS&Bros r 7 Ames av
—Elfie W in US Navy r 22 Reed av CFalls
—Florence Mrs h 80 Percy Ald
—Joseph H (Lucy F) h 28 Cabot
—Leon (Sylvia) section hand Holyoke h Cherryvale F
—Leonard A in US Marines r 22 Reed av CFalls
—Wilson H in US Army r 22 Reed av CFalls
Freedman Joseph in US Army h 11 Olivine Will
—Max died Jan 25 1944 age 65
Freeman Elizabeth wid Philip r 31 Reed av CFalls
—Eugene C (Elizabeth A) h 525 E Main CFalls
—Frank R in US Army r 525 E Main CFalls
—Ruth A r 525 E Main CFalls
—William T (Rowena C) rem to Texas
Fregeau Amedard tiremkr USRCo h 189 South
—Anna r 820 Front CFalls
—Ernest A (Mayda L) mach opr Spfd h 71 Spfd
—Hector G painter h 95 West
—J Emile (Cea) clk Spfd h 27 Charpentier blvd Will
—Ruth N nurse 27 Charpentier blvd Will r do
Freitag Edmund A in US Army r 424 Dale Will
—Frank A (Helen J) emp city h 424 Dale Will
—Richard F emp Haarmann Steel Co r 424 Dale Will
French Charles R (Rita) insp JSADiv h 35 Gaylord
—Gary L (Hazel L) rem to Holyoke
—George (Thelma) emp JSADiv h Fuller rd CFalls
—Mary wid George r 35 Gaylord
—Mildred N rem to Holyoke
—Walter M (Bertha M) mgr SRCo Plainfield at Spfd line h at Spfd
Frenette Ralph L (Clementine K) in US Merchant Marine h 4 Exchange
—Victor C (Laura) supernumerary policeman r 23 Ludger av Ald
Frenier Clara wid Joseph rem to Spfd
Frenya George V (Veronica) mach emp 945 Meadow r 14 Hillside av Ald
—Raymond H (Anna T) (Riverside Tool & Die Co) 945 Meadow h 14 Hillside av Ald
Frese Ernest W mach ESpfd h 60 Royal F
—Henry G in US Navy r Jacob F
—John C (Marie E) h Jacob F
Frew Edward R (Dorothy E) in US Navy r 168 Mary Ald
Freyburger Joseph T in US Navy r 36 St James av CFalls
—Katherine E wid William B h 36 St James av CFalls
—Margaret L student r 36 St James av CFalls
—William B (Jeannette R) insp JSADiv h 56 St James av CFalls
Freytag Louis V (Laurette) mach WSpfd h 5 Paradis Ald
Fridoc Frank r 58 Middle CFalls
Friendly Food Shoppe (Earl E Gould) grocers 213 Broadway CFalls
Friends of Liberty Society 142 Cabot
Frigon Albina wid Albert h (A5) 12 Chapman
—Annette r (A5) 12 Chapman
—Cornelia M Mrs h 472 Front
—Joseph chauf Spfd r 153 School
—Julian A (Flora G) mach JSADiv h 19 East st av CFalls
—Norman J emp Gosselin's Dairy Inc r 472 Front
—Rhea A clk 444 Front r 472 do
Frisch Joseph H (Shirley) rem to New Bedford
Fritcz John r 820 Front CFalls
Fritz Jacob (Ella) repairman Spfd h 58 Chapel Ald
Frodema Charles W (Martha) polisher Spfd h 65 Roosevelt av
—James C (Jennie M) mgr 256 Exchange h 39 Asinof av
—Mary M comptometer opr Spfd r 65 Roosevelt av
Frodyma Angela M clk Spfd r 44 Coolidge rd
—Cecelia mach opr Spfd r 147 Hampden
—Francis in US Navy r 44 Coolidge rd
—Jane H clk Westover Field r 44 Coolidge rd
—Jennie M wid Frank C h 44 Coolidge rd
—John C steel wkr AGS&Bros r 192 Front
—Karol upsetter opr MDFCo h 53 Chicopee
—Marcin (Tekla H) h 192 Front
—Mary F winder Spfd r 147 Hampden
—Nellie mach opr 165 Front r 147 Hampden
—Stanley mach opr Spfd r 107 Exchange
—Stephen J (Wanda C) asst foreman AGS&Bros h 19 Lawrence rd
—William (Jennie) in US Army r 53 Emerald
Frohberg Frieda J (Joan's Shell Service Station) 51 Center h at Spfd
—Harry R mgr 51 Center h at Spfd
Frontenac Club The Hildege J Blais mgr 638 Chicopee Will
Frost Annie E wid Ernest S emp USRCo r 84 Walnut CFalls

**FROST**
—Charles (Viola) asst foreman 165 Front h 133 Chicomansett Village Will
—Charles E (Sylvia F) in US Marines r 104 Pine CFalls
—Richard (Ethel) emp USRCo h (14) 29 Church CFalls
Fryer M Shirley press opr L D VanValkenburg Co r 45 MassAv Will
—Nelson R (Mabel M) mach opr Holyoke h 45 MassAv Will
—Robert N in US Army r 45 MassAv Will
Fugere Arzelia wid George H h 86 Pine CFalls
—George L (Dorothy M) draftsman ESpfd h 24 Henry Harris
—Rhea M married Armand O Blanchette
—Rita R clk USRCo r 86 Pine CFalls
Fugiel Helen A assembler Spfd r 4 Burton
—Katherine J wid Joseph seamer A&SMfgCo h 4 Burton
—Leopold T (Stasia C) molder h 43 Archie CFalls
—Michael C (Mary J) molder Spfd h 276 E Main CFalls
Fuller Grady B (Maxine E) rem to Georgia
—John R (Elisabeth G) spray painter Spfd h 26 Chicomansett Village Will
—William J auctioneer ins and real est (213) 48 Center and v pres Chicopee Savings Bank 36 do r 44 Bonneville av
Fulton Doris L Mrs nurse 484 Grattan Ald r do
Furey Katherine C clk Spfd r 108 Nonotuck av
Furman Arthur J mach opr Spfd r 15 Hillman CFalls
—Frank J (Mary M) tire repairman USRCo h 25 Emerald
—Frieda M mach opr Spfd r 15 Hillman CFalls
—Helen emp USRCo r 15 Hillman CFalls
—Henry J radio wkr Spfd r 80 Granby rd
—John (Hedwig M) shipping clk Spfd h 5 Burton
—John A (Apolonia S) h 15 Hillman CFalls
—Jozef J (Aniela T) emp 84 Chicopee h 80 Granby rd
—Marcin J in US Army r 80 Granby rd
Furnelli Francis A (Irene M) asst supt Holyoke h 40 Erline Will
—Pasquale F (M Teresa) foreman B&M h 40 Erline Will
Furtek Albert A in US Army r 7 Cabot
—Alfred (Jessie) treas Chicopee Bankers Corp 226 Exchange and insp US Navy Civilian Corp r 79 Park
—Alfred A in US Army r 170 Chicopee
—Aniela M wid Lukasz died Sept 18 1943 age 48
—Anna K wid Felix J bench wkr Spfd h 7 Cabot
—Bertha wid Anthony r 29 Bell
—Edmund W in US Army r 45 Gaylord
—Edward (Diana) tester ESpfd r 170 Chicopee
—Felix (Magdalena Z) pres Chicopee Bankers Corp 226 Exchange and real est and ins do h 79 Park
—Frederick mach helper JSADiv r 81 School
—Helen waitress r 7 Cabot
—Helen C married Stephen Kuzner
—Helen P clk Westover Field r 45 Gaylord
—Jennie insp 165 Front r 81 School
—John P r 7 Cabot
—Joseph F in US Navy r 7 Cabot
—Max J (Anna E) grocer 170 Chicopee h do
—Olga insp Spfd r 79 Park
—Stanislaw S in US Army r 81 School
—Stanley D in US Marines r 79 Park
—Szczepan P (Tekla H) benchwkr Spfd h 81 School
—Walter F in US Army r 79 Park
—Walter F (Julia P) mach opr Spfd h 45 Gaylord
—Walter L in US Army r 319 Chicopee
—Zigmund A (Veronica C) auto mech Spfd h 35 Wyman
Fusari Henry P (Ethel G) assembler Holyoke h 319 Larchmont Will

GABA CAROLINE M clk Buffalo NY r 629 Sheridan CFalls
—Chester S in US Navy r 629 Sheridan CFalls
—Stanislaw (Anna) emp USRCo h 629 Sheridan CFalls
Gabis Raymond T (Jane Y) maintenance man Spfd h 68 Providence Ald
—Wanda r 68 Providence Ald
Gable Emile H (Lillian) fuel oil 617 McKinstry av Ald h do
Gaboury Arthur C (Cecile J) sighter Spfd h 25 Catherine Will
—Claire M insp JSADiv r 50 Linden CFalls
—Florence D r 50 Linden CFalls
—Philias E (Dora A) janitor public schools h 50 Linden CFalls
—Reginald P (Dorothy A) mach Spfd h 29 Grove av CFalls
Gabriel Frieda H rem to Conn
—Gustave O (Frieda D) rem to Conn
Gacek Wojciech S (Helena S) meat cutter Spfd h 60 School
Gadala Sophie M wid Peter conf 37 Grove CFalls h 36 do
Gadarowski Andrew S mach opr AGS&Bros r 12 Leonard
—Wladyslaw (Franciszka) h 12 Leonard
Gadouas Armand O (Germaine F) wire wkr Holyoke h 597 Chicopee Will
Gadoury Ralph J (Rose D) molder Indian Orchard h 38 Brightwood CFalls
—Raymond S (Frances J) molder Spfd h 17 Naomi CFalls
—Victor J (Anna M) foundry wkr Spfd h 64 Grattan CFalls
Gadreault Peter H (Yvonne A) foreman CMCorp h 21 Emerson Will
Gagne Arthur E mach opr Spfd h 74 Grove CFalls
—Cyril (Laura) carp Spfd h 2 Forest Will
—Felix treas Y Cafe Inc 720 Chicopee Will h at SHad
—Francis W in US Army r 4 Kendall ct
—Frederick J (Mabel) clk 13 Market sq h 4 Kendall ct
—Gerard J in US Army r 181 Broadway CFalls
—Harvey E (Isabelle M) carp h 455 East CFalls
—Janice May stock clk JSADiv r 50 Rivers av Will
—Jeannette M married Eugene DeSautels rem to Spokane Wash
—Jeannette M shipping clk JSADiv r 4 Kendall ct
—Joseph director The Western Massachusetts School of Pharmacy 694 Chicopee Will h at Holyoke
—Joseph A (Dea M) physician 26 Belcher CFalls h do
—Leander R (Jeannette) leather cutter Holyoke h 11 Olivine Will
—Leon J (Dorothy T) prod clk Holyoke h 50 Rivers av Will
—Louis (Alma) painter h 24 Percy Ald
—Omer A (Muriel V) in US Army h 26 Belcher CFalls
—Orphair wire spooler Holyoke r 13 Charbonneau ter
—Raymond (Lorraine) rem to Spfd
Will
—Rheo (Annette) pres-treas The Y Garage of Willimansett Inc Chicopee c Meadow Will and sec Y Cafe Inc 720 Chicopee Will h 690 do
—Robert T (Anne D) emp USRCo h 21 Thaddeus CFalls
—Ronald A (Olivine R) neckwear 442 Grattan h do
—Rose A Mrs rem to New Hampshire
—Virginia M wid Eusebe J r 34 Berger Ald
—William E in US Army r 4 Kendall ct
—William H (Cecile M) fireman CFD h 11 Olivine
—Yvette D steno Spfd r 26 Belcher CFalls
—Yvonne r 24 Percy Ald
Gagner Lionel F (Yvonne R) polisher ESpfd h 54 Bonner Will
Gagnon Aldea D h 23 West
—Alexander A emp B F Perkins & Son Inc Chicopee Will h at Ludlow
—Alfred J (Evelyn M) aircraftwkr h 33 Chapel Ald
—Alphege L died June 8 1943 age 69
—Alphege L Jr (Blanche) in US Army r 21 Davenport
—Alphiege (Winnifred) screw mach opr Spfd h 146 Chicomansett Village Will
—Alphonse F in US Army r 27 Chapel Ald
—Alvin J (Theonile F) trimmer MDFCo h 21 Davenport
—Arthur (Eva) rem to Holyoke
—Catherine Mrs spinner Holyoke h 1186 Grattan Will
—Charles R in US Army r 21 Davenport
—Cleo N (Cecile F) in US Army r 30 Nassau Will
—Delia I Mrs h 19 Park
—Desire (Marie) h 28 Wildermere CFalls
—Edward A foreman Spfd h 15 Hillside av Ald
—Edward J (Grace G) mach opr USRCo h 231 Grove CFalls
—Emile J r 231 Grove CFalls
—Ernest J (Aurore L) set up man W Spfd h 380 E Main CFalls
—Eugene (Lillian L) woodwkr Spfd r 28 John Will
—Eva V Mrs winder Holyoke r 59 River Park av Will
—Hazel A emp MDFCo r 19 Park
—Helen J Mrs mach opr Spfd r 6 Riverview pl Will
—James J guard 165 Front r 23 West
—Jean B (Helen) gun fitter JSADiv h 20 Muzzy CFalls
—John E A (Lillian R) in US Army r 41 Shepherd Will
—Joseph (Rose) insp USRCo h 28 Wildermere CFalls
—Joseph A (Meliana) letter carrier h 24 Leslie Will
—Joseph X (Loretta I) designer Holyoke and mgr 621 Grattan Ald h 34 Trilby av Ald
—Marie wid Alexander r Granby rd Ald
—Oscar (Rose A) snagger Spfd h 166 Chicomansett Village Will
—Raymond C in US Army r 21 Davenport
—Raymond C (Evelyn M L) toolmkr Holyoke h 125 Prospect Will
—Regis J (Alvine M) emp TBCo h 27 Chapel Ald
—Rene died May 23 1943 age 48
—Roger A (Irene A) toolmkr Spfd h 40 Abbey
—Theonile F Mrs clk Spfd r 21 Davenport
—Wilfred J (Angeline L) sta fireman Westover Field h 5 Central av (Sheridan Circle) CFalls
—Yvonne wid Adelard J h 130 Trilby av Ald
Gaheen Alfred F (Stella D) mach Spfd h 30 Pearl
—Catherine I finisher AGS&Bros r 7 Park
—Michael J h 7 Park
Gaill Edward A (Wanda A) h 25 Jennings CFalls
Gaimari Florence M floor woman 621 Grattan Ald h at Holyoke
Gaines Margaret A r 617 Front
Gaj Catherine A mach opr Spfd r 25 School
—Elizabeth A priv sec Westover Field r Granby rd Ald
—Frank S (Viola B) foreman USRCo h 480 Sheridan CFalls
—Paul (Rose) barber Westover Field h Granby rd Ald
—Stanislawa M doffer CFalls r 25 School
—Viola B Mrs florist 90 Main CFalls r 480 Sheridan CFalls
—Virginia priv sec Westover Field r Granby rd Ald
—Walenty h 25 School
—Walter L (Florence V) milk 28 Bonner Will h do
Gajchowski Alphonse (Rita B) in US Army r 114 Columbine av Ald
Gajda Albina G tchr 223 Chicopee r 268 do
—Alfred J (Ruby M) rem to Willimantic Conn
—Anna housewkr r 72 Court CFalls

**GAJDA**
—Catherine wid Stanley h 72 Court CFalls
—Edward J (Alice B) auto mech Holyoke r 97 Nash Will
—Theodore S tavern 9-11 Grove CFalls r 72 Court CFalls
—William weaver Holyoke h 268 Hampden
Gajewski Edward J in US Army r 85 Hilton CFalls
—Henry in US Army r 85 Hilton CFalls
—John J clk Spfd r 13 Sherman av
—John Z (Karolina A) tiremkr USRCo h 85 Hilton CFalls
—Julian (Katherine) weaver CMCorp h 13 Sherman av
Gajowski Antoinette R r 58 Court CFalls
—John P in US Navy r 58 Court CFalls
—Joseph J mach opr Spfd r 58 Court CFalls
—Jozefa wid John h 58 Court CFalls
—Stanley J (Victoria A) mach opr Spfd h 554 McKinstry av Ald
—Walter J r 58 Court CFalls
—William J in US Army r 58 Court CFalls
Gajowy Walter baker's helper 105 Exchange r 48 West
Galarneau Edward A (Mary) repair man Spfd h (14) 83 Belcher CFalls
—Flora wid Nelson r (14) 83 Belcher CFalls
—Henry P (Celina M) rem to Spfd
—Lawrence J grinder Spfd r 30 Naomi CFalls
—Nelson R (Mary B) chief sub Contracting Div Indian Orchard h 30 Naomi CFalls
Galas Frances C clk Spfd r 18 Grant

**GALAS FRANK J**
**(Catherine C) pres-treas Exchange Package Store Inc 255 Exchange tel 555 h 18 Grant—See p 27**

Galazka John W (Viola S) in US Army r 17 Arthur
—Joseph M emp 84 Chicopee r 17 Arthur
—Max J in US Army r 17 Arthur
—Richard J dryer 84 Chicopee r 17 Arthur
—Stanley in US Army r 17 Arthur
—Wladyslaw yardman AGS&Bros h 17 Arthur
—Wladyslaw Mrs (Agata) died Dec 27 1943 age 60
Gale George T (Caroline M) letter carrier r 29 Arlington CFalls
Galica Anna B winder CMCorp r 88 Taylor CFalls
—Anthony (Karolina) mach WSpfd h 131 Austin
—Edna emp USRCo r 68 Wheatland av CFalls
—Edna S press opr Spfd r 88 Taylor CFalls
—Eugene in US Army r 131 Austin
—Francis (Matilda R) in US Army h 72 Bonneville av
—James in US Navy r 182 East CFalls
—Jennie married John Sypek
—John M in US Army r 88 Taylor CFalls
—Joseph W (Stella) in US Army h 811 Front CFalls
—Martin (Carolina M) emp CMCorp h 88 Taylor CFalls
—Mary J emp Westinghouse r 811 Front CFalls
—Mieczyslaw in US Army r 131 Austin
—Stanislaw (Josephine S) benchwkr JSADiv h 182 East CFalls
—Stanley B (Anna M) assemble lapper Spfd h 27 Emerald
—Stanley W in US Army r 68 Wheatland av CFalls
—Stella Mrs emp AGS&Bros r 811 Front CFalls
—Stephen J (Jennie M) r 44 Front
—Theodore (Sarah) in US Army r 245 School
—Victoria Mrs r 820 Front CFalls
—Wladylaw (Bronislawa M) tiremkr USRCo h 811 Front CFalls
—Wladyslaw J (Wiktorya A) mach opr USRCo h 68 Wheatland av CFalls
—Wladyslawa Z insp TBCo r 182 East CFalls
Galicia Adela wid Stanley r 80 Cochran CFalls
Galipeau Charles H (Esther E) ins agt Holyoke h 123 Bay State rd Ald
—Pholyodore (Armiline) emp Eastern Etching & Mfg Co Inc h 62 Perkins
—Wilfred R (Lucina M) asst foreman Indian Orchard h 115 Narragansett blvd Will
Gallagher John F (Monica) rem to Pawtucket R I
—John J (Calistia E) rem to New Jersey
—Josephine E wid John H C h 105 Center
Gallino Andrew in US Army r 337 Chicopee
—Angelo in US Army r 337 Chicopee
—Madeline wid Giuseppe h 337 Chicopee
Galloway Alexander R (Jeanie W) mach USRCo h 229 East CFalls
Galuska Alfred in US Army r 24 Grant
—Andrew B sausagewkr Spfd r 24 Grant
—Raymond (Mary) mach E Spfd r 33 Spring
—William (Teresa) emp CMCorp h 88 Main CFalls
Galuszka Albin A in US Army r 895 Front CFalls
—Andrew J in US Army r 4 Spruce
—August S in US Navy r 676 Front
—Bronislaw A in US Army r 895 Front CFalls
—Charles L (Zofia A) whol grocer Spfd h 895 Front CFalls
—Charles W (Antoinette M) emp USRCo h 676 Front
—Francis J (Loretta P) meter man ESpfd h 392 Meadow Will
—Henry J in US Army r 4 Spruce
—Joseph (Pauline) mach opr Spfd h 676 Front
—Lena H r 4 Spruce
—Nellie P nurse Oregon r 676 Front
—Peter h 4 Spruce
—Waldemar J rem to Spfd
Gamache Ernest in US Army r 553 Britton F
—Hormidas (Delima E) h rear 45 Center
—Joseph r 820 Front CFalls
Gamble Arthur G in US Navy r 547 Front
—Charles F (Helen M) radio tester E Spfd h 42 Harvard CFalls
—David H (Minnie E) millwright Spfd h 39 Lincoln CFalls

—Gordon L (Harriet J) shipper USRCo h 547 Front
—Grace E wid William R priv sec Spfd r 48 Fairview av
—Malvin E (Ethel E) in US Army r 157 E Main CFalls
—Robert E (Christina) foreman E Longmeadow h 91 Austin
—Ruth L nurse Spfd r 547 Front
—Samuel (Ella) conf 499 Spfd h at Spfd
Gamp Leo H (Rita C) in US Army r 56 Sherman av
Gancarz John H (Jane D) in US Coast Guard r 6 Kendall ct
—Marcin J (Katarzyna M) meat cutter Spfd h 14 Bullens
—Rose benchwkr F W Sickles Co r 14 Bullens
—Stanley J r 136 Exchange
—Theodore (Lillian B) printer Holyoke h 32 Lucretia av Will
Gansor Jeannie benchwkr Spfd r 58 Bonner Will
—Mary Z Mrs solderer 165 Front h 58 Bonner Will
Gaouette Adelard F (Irene V) mach opr Holyoke h 5 Dale Ald
—Alcide J maintenance man Spfd h 152 E Main CFalls
—Cordelia Mrs married Raymond H Baker
—Helen wid Arthur h 72½ Exchange
Garboreczy Peter forger MDFCo r 55 Paderewski av
Garczynski Alfred M in US Navy r 22 Lyman rd
—Edwin A (Emily A) in US Army r 792 Front CFalls
—John T in US Army r 22 Lyman rd
—Joseph L (Pauline M) spinner Holyoke h 22 Lyman rd
—Lillian C mach Spfd r 47 Emmett CFalls
—Ludwik (Agata) mgr 142 Cabot h 28 Pleasant
—Ludwik J (Helen M) assembler E Spfd h 47 Emmett CFalls
—Max B (Jane D) in US Marines h 245 School
—Tadeusz A in US Army r 22 Lyman rd
Gardner Walter in US Army r 59 Belcher CFalls
—William (Sarah J) trucker Holyoke h 205 Lombard F
Gardzienski Frederick dairywkr 73 Austin r 13 Miller
—Henry J mach E Spfd r 13 Miller
—Pauline wid Simon h 13 Miller
—Stefania H presser 165 Front r 13 Miller
Gareau Angeline wid Joseph A insp JSADiv r 67 Walnut CFalls
—Armand A (Jeannette T) in US Army r 144 Lafayette Ald
—Eugene F caretaker 41 Sheridan CFalls h 45 Western av CFalls
—Germaine V mach opr Spfd r 711 Grattan Ald
Garen William J draftsman B F Perkins & Son Inc Chicopee Will h at Holyoke
Garfield Leroy emp USRCo r 34 Page ct CFalls
Gariepy Alphonse O (Doris R) in US Army r 136 E Main CFalls
—Anna wid Stanislas insp 165 Front r 53 Cabot
—Antonio J (Alice C) mach opr Spfd h 37 Percy Ald
—Cecile J clk Westover Field r 37 Percy Ald
—Roland L (Mira E) foreman 165 Front CFalls h 62 Brightwood CFalls
Garlitz William B Jr (Melba M) rem to NY
Garner Alfred (Mary C) service man JSADiv h 27 Hillside av Ald
—Frederick J (Ora D) gunwkr Spfd r 27 Hillside av Ald
—Gus (Ruth T G) emp AGS&Bros h 111 Circle dr (Sheridan Circle) CFalls
Garon William P (Lumina M R) rem to E Spfd
Garreau Henry (Rose) in US Navy h 123 Court C Falls
Garrell Robert (Irene E) in US Army r 66 Edward Ald
Garrett Ernest W (Anna M) in US Army r 66 Middle CFalls
Garrich William (Stella) mach Spfd h 212 School
Garrity Annie M wid Thomas M rem to Holyoke
—Bernice M in WAVES r 15 Butler av CFalls
—James J insp USRCo h 84 Stewart Ald
—James J (Irene A) rem to Westfield
—John J r 84 Stewart Ald
—John J (Eva E) bartender 15 Grove CFalls h (13) 71 Belcher CFalls
—Joseph M (Helen A) mach ESpfd r 25 Pine CFalls
—Keyran F chauf School Dept h 52 Columba CFalls
—Laurence P in US Army r 58 Columba CFalls
—Mercedes B r 58 Columba CFalls
—Nellie A wid Peter C h 58 Columba CFalls
—Peter F (Louise R) in US Navy r 45 Ward CFalls
—William T in US Navy r 15 Butler av CFalls
Garrow Adelard A (Lillian R) assembler Spfd h 90 Cochran CFalls
—Henry A (Maria) tool setter Spfd h 910 Granby rd Ald
—Joseph J in US Army r 90 Cochran CFalls
—Lydia r 910 Granby rd Ald
Garst Mary rem to Mississippi
Garstka Alphonse F in US Navy r 71 Wilson av
—Andrew F (Janet D) assembler ESpfd h 37 Florence
—Edmund J in US Army r 24 Beston
—Eleanor W wid Frank J restwkr AGS&Bros h 71 Wilson av
—Jennie K mach opr Spfd r 24 Beston
—John S (Katherine M) meat cutter 130 Exchange h 24 Beston
—Joseph r 820 Front CFalls
—Joseph J (Helen E) forgers helper MDFCo h (9) 136 Cabot
Garvey Brandon P in US Army r 22 Cochran CFalls

—Constance M mach opr Holyoke r 499 Chicopee Will
—Daniel J (Hilda E) foreman E Spfd h 226 Hampden
—Daniel T (Marjorie A) elec Spfd h 324 Carew C Falls
—Elizabeth M steno Westover Field r 22 Cochran C Falls
—Francis P (Viola A) prod clk USRCo h 203 Hampden
—Helen L school nurse Board of Health r 411 Spfd
—John J toolmkr MDFCo h 224 Hampden
—John J (Eva I) ins agt Spfd h 499 Chicopee Will
—Madeline E tchr 90 McKinstry av Will r 22 Cochran CFalls
—Margaret C priv sec USRCo r 411 Springfield
—Mary A priv sec USRCo r 224 Hampden
—Patrick D (Ellen D) policeman 274 Front h 22 Cochran CFalls
—Patrick J h 411 Spfd
—Walter J in US Marines r 324 Carew CFalls
Garwacki Anna Mrs rem to W Spfd
—Joseph (Antonia) mach Spfd h 38 Bell
—Max E rem to Spfd
—Stanley in US Army r 38 Bell
—Stanley F (Helen J) drop forger MDFCo h 395 Center
Gary Leonard T (Gladys R) gunwkr Spfd h 127 East CFalls
Gaschnig Louise I r 11 Wilson av
—Morris D welder WP&MCorp h 11 Wilson av
—Philip P (Adela) polisher WSpfd h 19 Marshall av
Gasciminski Aloizy (Victoria) spinner CMCorp h 64 Ames av
—Zbigniew L in US Coast Guard r 64 Ames av
Gasior Honorata K wid Jan h 39 Joy
Gaska Frances M wid Joseph h 63 Front
—Peter J packer 165 Front r 63 do
Gasmin Edward (Anna L) rem to Spfd
Gates Emma E wid Edgar J rem to California
Gatti Daniel D (Grace E) in US Army h 90 Cochran CFalls
Gaudard Lucien P (Rose A) loomfixer CMCorp h 30 Dickinson Ald
—Luciene wid Felix r 128 Skeel Will
—Marcel E (Frieda) mech Spfd h 128 Skeel Will
Gaudet Albert (Rose A) sprayer E Spfd h 96 Catherine Will
—Ernest J (Cozette L) shipping clk Spfd h 150 Forest Will
—Joseph O h 94 Meadow Will
—Leo (Alice) foreman Spfd h 89 Chicopee
—Lorent (Albertine) r 96 Catherine Will
Gaudette Ely J (Mary K) painter 15 Dresser av h do
—Helena furn rms 97 Center h do
—Omer J (Loretta R) trucker 10 h 59 Gilmore
—Raoul J (Emma A) meat cutter Spfd h 92 South
—Raymond W (Mabel J) welder Spfd h 340 Grattan CFalls
—Rudolph J (Elsie L) carp Spfd h 25 Stedman
—Thomas A (Doris R) assembler E Spfd h 47 Alvord av CFalls
Gaulin Alcide J (Marion S) gasoline Spfd h (6) 88 Rivers av Will
Gauthier A Conrad rem to Spfd
—Alcide E carp Spfd h 117 South
—Alexina wid Gustien r 432 Chicopee Will
—Alfred J (Bertha A) color mixer Spfd h 318 Center
—Alice E V married Howard A Devlin
—Alphonse (Clara L) elec USRCo h 22 John Will
—Alvine M milliner 26 Center r 117 South
—Arthur (Lorraine) gunwkr Spfd h 789 N Chicopee F
—Bartheleme r 828 Chicopee Will
—Bartheleme Mrs (Corinne) died July 25 1943 age 50
—Doryle J r 1 James F
—Edmond janitor 828 Chicopee Will h do
—Emile J (Marion F) polisher AGS&Bros h 739 Chicopee Will
—Francis R (Ida M) shipper JSADiv h 25 Providence Ald
—George A (Matilda) emp State Hwy Dept h 33 Percy Ald
—Hermogene T (Yvonne M) emp USRCo h 84 Olea Ald
—Jacob rem to Spfd
—John H (Louise M) insp Indian Orchord h 86 Goodhue CFalls
—Joseph (Caroline) carp AGS&Bros h 44 Marcelle Ald
—Joseph (Lena J) emp MDFCo h 640 Chicopee Will
—Joseph (Virginia M) garage foreman Spfd h 147 Rimmon av
—Joseph R (Victoria) painter h 121 Skeel Will
—Julian R in US Navy r 640 Chicopee Will
—Leonard T in US Army r 22 John Will
—Leroy H in US Army r (14) 83 Belcher CFalls
—Lionel E (Marcella R) in US Army h 69 Olea Ald
—Pauline doffer Holyoke r 643 Grattan Ald
—Pearl Mrs mach opr AG&SBros h 100 Ducharme av Will
—Philip (Ethel) set up man Spfd h 199 Chicomansett Village Will
—Pierre A r 58 St Louis av Will
—Rita A nurse Fall River r 22 John Will
—Roland A in US Army r 121 Skeel Will
—Romuald H (Flora A) h 86 Olea Ald
—Saul J (Blanche B) tiremkr USRCo h 11 Broadway CFalls
—Stephen (Elodie) mach opr Spfd h 288 Center
—Stephen A in US Army r 288 Center

—Yvonne M Mrs mach opr 621 Grattan Ald r 84 Olea Ald
—Wilfred C (Madeline G) rem to Spfd
Gavin Francis E (Lillian B) lathe opr Eastern Etching & Mfg Co Inc h 26 Tourtellotte av Will
—Margaret A wid John W r 176 Columba CFalls
Gawlik Frank S (Helen E) papermkr Holyoke h 53 Arlmont Will
—John J (Agnes A) in US Army r 31 Columba CFalls
—Stanley F (Wladyslawa M) mach opr AmBCorp r 142 Center
Gawron Adolph M (Lottie M) r 153 Center
—Alfreda M r 153 Center
—Bros Provision Co Inc Rudolph A Gawron pres Max J Gawron v pres Henry P Bragiel treas grocers and sausage mfrs Nichols rd
—Casimir A in US Army r 49 Ducharme av Will
—Edwin S in US Army r 49 Ducharme av Will
—Frank P in US Army r 99 South
—Frank S (Stella D) foreman Holyoke h 1 Bevens Will
—Frederick in US Army r 53 Exchange
—Genevieve A clk Spfd r 356 Front
—Max J v pres Gawron Bros Provision Co Inc Nichols rd h 153 Center
—Rudolph A (Wiktorya) pres Gawron Bros Provision Co Inc Nichols rd h 356 Front
—Rudolph H (Gladys H) slsman h 46 Beston
—Stanley (Anna M) mach N E Container Co h 49 Ducharme av Will
—Stephen K (Klementine J) shipping clk AmBCorp h 7 Ash
—Walter E (Bertha J) driver RyEx h 89 School
—Zygmunt F (Emelia A) emp 165 Front h 99 South
Gay Agnes M clk Spfd r 161 Rimmon av
—Edward S (Rita L) mach opr Spfd h rear 36½ Sheridan CFalls
—Ernest A (Julia M) elec RR h 161 Rimmon av
—Frank (Sophie) mach JSADiv h 26 Belcher CFalls
—Henry (Mary P) trucker MDFCo h 174 Crestwood CFalls
—Herman in US Navy r 72 Main CFalls
—Stanley (Filomena M) emp JSADiv r 42 Tremont
—Stephen T (Sophie) gauger USA h 72 Main CFalls
—Theodore S (Mary C) drop forger Spfd h 29 Montgomery CFalls
—Walter J in US Army r 72 Main CFalls
Gaylord Emerson G priv office (212) 48 Center h 199 Spfd
—Emerson G Jr (Mary) in US Navy r 199 Spfd
—Mary D Mrs clk Daniel P Haskins r 199 Spfd
Gaynor Raymond V (Helen S) dental mech Holyoke h 27 Ellen av
Gazda Antoni F (Frances B) meat cutter Spfd h 32 Highland av
—Bronislaw T mach opr Spfd r Arnold av
—John (Katarzyna M) r Arnold av
—Joseph r S Granby rd
—Joseph S emp USRCo r 5 Gardner rd
—Mabel F slswoman 26 Center r 32 Highland av
—Mary N wid Stanley F h Poplar
—Max A in US Army r Arnold av
—Stanislaw h 5 Gardner rd
—Stella M mach opr Spfd r Arnold av
—Theodore W (Nellie C) asst foreman Spfd h 14 Wyman
—Walter J in US Army r Arnold av
Gdula Ernest (Helen) profiler Spfd h 24 Beverly Will
—Joseph in US Army r 24 Beverly Will
—Wallace F in US Army r 24 Beverly Will
Geagan Rita G clk AGS&Bros Front h at Spfd
Geanacopoulos Angelo (Tasia) peddler h 32 Linden CFalls
—Arthur G (Stella F) assembler E Longmeadow h 18 McGertie av CFalls
—Bessie clk E Spfd r 32 Linden CFalls
—Charles mach opr E Spfd r 32 Linden CFalls
—Christ (Josephine M) tool grinder Spfd h 33 Southwick CFalls
—George K (Stavrula) h 18 Patrick CFalls
—Koula married Harry W Jones
—Peter in US Navy r 32 Linden CFalls
—Socrates lwyr Spfd r 32 Linden CFalls
—Tula clk E Spfd r 32 Linden CFalls
Gebo Gertrude M nurse public schools and 552 Spfd r do
—Helen M payroll clk Spfd r 202 Hampden
—Homer J (Josephine H) stock clk E Spfd h 31 Rose CFalls
—Mabel L Mrs h 118 Front
—Mary E wid George D clk Westover Field h 202 Hampden
Gebski Emily A clk Spfd r 222 Hampden
—Joseph in US Army r 222 Hampden
—Michael (Karolina) watchman J G Roy Lumber Co h 222 Hampden
Geer Myron F (Almeda) emp JSADiv h 32 Broadway CFalls
—Myron F Jr chauf Arizona r 32 Broadway CFalls
Geisel Emil F (Joan J) mech Spfd h 25 Pine CFalls
Geissler Paul W (Yvonne B) executive director Curtiss Housing Project h 78 Chapel Ald
Gelina Alfred J (Bella V) assembler E Spfd h 160 Grattan CFalls
—Cecile J wid Wilfred J insp 165 Front h 24 Grape
—Cecile R married Armand J Bernash
—Edward H (Beatrice T) sergt police 274 Front h 9 LeClair ter
—Josephine wid Philip H h 197 School
—Philip J (Irene A) fireman CFD h 348 E Main CFalls
—Wilfred J died Nov 6 1943 age 47
Gelinas Albert E (Alvena L) gasoline and milk 59 Belcher CFalls h do

**GELINAS**
—Albert J (Mary A) grinder Spfd h 59 Gilmore
—Alexander C (Beatrice I) emp USA h (14) 67 Belcher CFalls
—Alfred F (Doria) h 655 McKinstry av Ald
—Alfred H in US Navy r 59 Belcher CFalls
—Alvena L Mrs furn rms 59 Belcher CFalls r do
—Alvina wid Napoleon r 186 Grattan CFalls
—Andrew A (Cecelia M) h 47 Depot
—Edmund N in US Army r 1206 Grattan Will
—Ernest tester E Spfd r 100 Main CFalls
—Francis J (Lillian B) in US Army h 33 Chapman
—Georgianna M wirewkr ESpfd h 100 Main CFalls
—Harold R (Jeannette N) rem to Holyoke
—Helen wid George A cook Spfd h 19 Beston
—Jeannette M clk 59 Belcher CFalls r do
—Joseph A r 100 Main CFalls
—Joseph R (Mary L) h 71 Montgomery CFalls
—Leodor A (Elaine A) emp Westinghouse h 40 High CFalls
—Margaret emp TBCo r 100 Main CFalls
—Mary D wid Cleophas r 33 Chapman
—Napoleon J (Josephina) h 1206 Grattan Will
—Raymond W public acct Chicopee Housing Authority and acct 655 McKinstry av Ald r do
—Rhea married Nicholas Anop rem to Spfd
—Robert in US Army r 1206 Grattan Will
—Romeo L (Gertrude A) assembler E Spfd h 31 Fuller CFalls
—Sylvia R r 47 Depot
—William E (Yvonne L) ins agt (407) 10 Center h 75 Ludger av Ald
Gelineau Leo roofer Longmeadow r 2 Spfd
—Lucien J (Yvonne) assembler Holyoke h 55 Forest Will
—Malvina Mrs h 1 Henry Ald
—Robert in US Navy r 47 Summit av Ald
Gellu Charles T (Stella) in US Army r 96 Grove CFalls
—Stella Mrs emp 727 Front r 96 Grove CFalls
Gelo John C (Theresa F) polisher Spfd h 51 Casino av
—Margaret A r 51 Casino av
Gemme Alfred E (Nancy M) mach opr Spfd h 37 Southwick CFalls
—Armand A reeler Holyoke r 6 Gladdu av F
—Arthur F (Lena) reeler Holyoke h 6 Gladdu av F
—Arthur L in US Army r 6 Gladdu av F
—Leroy F (Hilda C) sub clk PO h 11 Dublin
—Romeo (Eileen M) sprayer JSADiv h 21 Yale CFalls
—Virginia wid Modest h (8) 79 Belcher CFalls
—Wilfred J (Yvonne M) painter Spfd h 24 Walnut CFalls
Gendreau Albert J (Bertha M) emp CMCorp h (5) 121 Main CFalls
—Cecile R emp TBCo r (5) 121 Main CFalls
—Ernest W in US Army r 490 McKinstry av Ald
—Herbert L (Mary B) set up man JSADiv h 490 McKinstry av Ald
—Roland P in US Army r 490 McKinstry av Ald
—Rosario J in US Army r (5) 121 Main CFalls
Gendron Anita M gluer Holyoke r 14 Ferry Will
—Camille (Georgiana) gasoline Grattan c Meadow Will h 153 Meadow Will
—Edward C in US Army r 14 Ferry Will
—Edward O (Antoinette A) lathe hand Spfd h 14 Ferry Will
—John L (Lillian) foreman P Garvin Inc h 11 Chapel Ald
—Lawrence E (Harriet M) in US Army r 552 Chicopee Will
—Leo P (Lena A) benchman JSADiv h 552 Chicopee Will
—Wilfred D (Anna S) miller Spfd h 215 College F
Genereaux William (Aline) papermkr Holyoke h 85 Hampshire F
—Yvonne mach opr Holyoke r 85 Hampshire F
Genero Joseph (Fedora) fireman CFD h (5) 79 Belcher CFalls
—Leo E (Rita T) millwright JSADiv h 23 Walter Will
Generoux Albert (Elizabeth H) emp JSADiv h 31 Reed av CFalls
Genest Aloria H (Cora A) physician Holyoke and physician 12 Dallaire av Ald h do
—Edgar J (Juliette M) rem to Holyoke
—Leo (Angelina) painter h (14) 33 Linden CFalls
Gennett Louis J (Marie R) emp VWTCo h 123 Chicomansett Village Will
Geoffoy Armand (Rita Y) clk CMCorp h 115 Broadway CFalls
Geoffrey Gerard (Amelia) mach opr Holyoke h 16 Beaudry av F
Geoffrion Arsene died Jan 1 1944 age 74
—Arthur died Jan 1 1944 age 76
—Emile L (Laura M) mach B F Perkins & Son Inc h Langevin av F
—Emily G wid Arsene h 886 Chicopee Will
—Mary C wid Arthur r Riverside dr Will
—Norman A (Ruth M) mach opr E Longmeadow h 48 Ferry Will
—Romeo (Madeline M) mill wright E Spfd and furn rms 121 East CFalls h do
—Walter H (Jeannette) mach opr E Spfd h 980 Chicopee Will
Geoffroy Albert D in US Army r 23 Wildermere CFalls
—Alfred (Doris) in US Army r 145 Summit av Ald
—Arthur J emp USRCo h 47 Summit av Ald
—Edmond R in US Army r 23 Wildermere CFalls
—Hercule T (Lucia) carp h 23 Wildermere CFalls
—Joseph E (Laura) millwright Spfd h 17 Wildermere CFalls
—Leo J in US Army r 23 Wildermere CFalls
—Margaret M r 47 Summit av Ald
—Paul (Jane) in US Army r 849 McKinstry av Ald

**GEOFFROY**
—Roland H (Estelle) in US Army r 126 Columbine av Ald
—Telesphore J (Priscilla M) checker USRCo h 61 Dickinson Ald
—Theresa C r 47 Summit av Ald
—Victor A (Novia B) emp JSADiv h 73 Kaveny Ald
George Alfred M mach Holyoke r 981 Chicopee Will
—Doria A (Bertha E) mach Holyoke h 981 Chicopee Will
—Estelle M assembler 165 Front CFalls r 981 Chicopee Will
—Harold E (Mardell K) in US Army h 23 Curtiss dr
—Mardell K Mrs slswoman Spfd r 23 Curtiss dr
Georges Ethel emp TBCo r 71 Montgomery CFalls
—Helen steno JSADiv r 71 Montgomery CFalls
—Louis (Annie R) tubewkr USRCo h 71 Montgomery CFalls
—Nicholas in US Army r 71 Montgomery CFalls
—Theofany in US Navy r 71 Montgomery CFalls
Georgeson Robert (Vivian) scraper B F Perkins & Son Inc r 226 Chicomansett Village Will
Gerard Francis R (Christine C) in US Army r 471 E Main CFalls
Gerasmowicz Elia emp USRCo r 63 Court CFalls
Germain Joseph H foreman AGS&Bros r 51 Margaret Will
—Lillian A Mrs h 51 Margaret Will
—Real died Jan 23 1944 age 90
Gerndt Mary A r 35 Church CFalls
Gerould Walter B sec controller A G Spalding & Bros Inc Front h at Longmeadow
Gerrard Ethel M Mrs tchr 672 Grattan Ald h at Holyoke
Gerschkoff Aaron (Miriam) in US Army h 14 Chicomansett Village Will
Gervais Almanzar mach opr Holyoke h 55 Whitman Will
—Alphonse I N (Lillie R) woodwkr JSADiv h 32 Riverview ter
—Emma h 197 Hampden
—Exilia R Mrs h 24 Percy Ald
—Florence M benchwkr 165 Front r 197 Hampden
—Mary L dotter AGS&Bros r 197 Hampden
—Violet E winder Spfd r 32 Riverview ter
—William F (Charlotte E) plumber E Spfd h 32 Riverview ter
—see Jarvis
Getchell Frederick J (Eleanor E) emp Westover Field h 60 Beverly Will
—Raymond E shop supt B F Perkins & Son Inc Chicopee c Montgomery Will h at Holyoke
Getto Frank A (Mary I) guard AGS&Bros h 165 Chicopee
Gevry Marcel R in US Merchant Marines r 183 E Main CFalls
—Ovila N Rev asst pastor St Rose de Lima (French) Roman Catholic Church r 577 Grattan Ald
—Wilfred X (Zoe) fuel oil 183 E Main CFalls h do
Gewinner Edward F (Lillian) foreman Spfd h 47 Maplewood av Will
Giacomelli Martin J (Nancy V) lathe opr JSADiv h 95 Rivers av Will
Giallella Michael in US Army r 18 Church CFalls
Giammallo Frank G (Bertha M) in US Army h 103 Cochran CFalls
Gianacopoulos George A (Zografo) h 227 Montgomery CFalls
—John in US Army r 227 Montgomery CFalls
—Lillian emp JSADiv r 227 Montgomery CFalls
Giard Leon C (Alphena E) clk Spfd h 70 Maple CFalls
—Oliva L (Blanche E) mech eng USRCo h 227 E Main CFalls
—Omer H in US Army r 227 E Main CFalls
Gibb Howard C (Catherine G) asst foreman Spfd h 22 Roosevelt av
Gibbons Dorothy A clk E Spfd r 15 Arlington CFalls
—Grace C wid Michael J steno Spfd h 15 Arlington CFalls
Gibbs June E married John Dods rem to New Brunswick N J
—Stuart A in US Navy r 35 Hilton CFalls
—William S (Lilly A) h 35 Hilton CFalls
Gibeau Louis H (Beatrice M) tool grinder Spfd h 33 Chicopee
Giblo Caroline H wid Stanley h 142 Muzzy CFalls
—John W (Bertha) sheet metalwkr Westover Field h 15 MassAv Will
—Locadia A r 142 Muzzy CFalls
—Theodore (Mollie) prod clk E Spfd h 121 Belcher CFalls
—William J (Stella L) die setter E Spfd h (1) 33 Linden CFalls
Giboey Carroll A (Josephine C) grinder WP&MCorp h 173 Chicomansett Village Will
Gibson Charles C (Catherine M) in US Army r 24 Grape
—Edward S (Adeline) checker JSADiv r 315 Fairview av
—Elizabeth W Mrs tel opr AGS&Bros r 53 Dresser av
—Frederick W (Elizabeth W) laboratory asst AGS&Bros h 53 Dresser av
—George A guard 165 Front r 315 Fairview av
—Oscar E (Willie I) emp USRCo h 11 Central av (Sheridan Circle) CFalls
—R Stanley (Kline G) policeman h 94 Chapin
—Richard (Rita C) in US Army r 444 E Main CFalls
—Richard J r 315 Fairview av
—Robert R in US Army r 349 Hampden
—Rose F r 315 Fairview av
—Sophie B wid Robert A h 349 Hampden
Gichun Gregory (Anna) emp USA h 34 Market CFalls

Gielda Joseph rem to E Spfd
—Katarzyna wid Jan h 102 New York av CFalls
Giera Anna N student r 63 Maryland av CFalls
—Anthony foundrywkr r 63 Maryland av CFalls
—Apolonia wid Joseph h 243 Grove CFalls
—August S (Thelma H) in US Navy h 58 Clarendon av
—Czeslawa gunwkr JSADiv r 35 Coolidge rd
—Emily P emp TBCo r 243 Grove CFalls
—Frank h 30 Bertha av
—Henry (Josephine C) emp USRCo h New York av CFalls
—Irene G emp 165 Front r 54 Grattan CFalls
—Joseph benchwkr Spfd r 63 Maryland av CFalls
—Karol assembler E Spfd h 39 Baltimore av CFalls
—Louise H insp Spfd r 63 Maryland av CFalls
—Mary wid Anthony r 54 Grattan CFalls
—Mary R mach opr r 63 Maryland av CFalls
—Max S (Alberta M) toolmkr h 3 Lafayette Ald
—Pawel (Wlaerya W) emp USRCo h 93 Carew CFalls
—Sophie gunwkr r 35 Coolidge rd
—Stanislaw J (Marya K) cottonwkr Holyoke h 35 Coolidge rd
—Stanley in US Army r 63 Maryland av CFalls
—Stanley (Mary) mach opr h 561 Granby rd
—Walter (Sophie A) foundrywkr h 63 Maryland av CFalls
—Wanda W radiowkr r 243 Grove CFalls
Gift Shop (Mrs Mary B King) 71 Western av CFalls
Giguere Albert J (Alice K) maintenance man City Engineer's Office (fly control dept) h 107 Newberry
—Albert R in US Coast Guard r 312 Center
—Alfred J in US Army r 47 Wayfield av
—Amie O handyman r 20 Parshley
—Annette clk USRCo r 116 Grape
—Arcade P (Annette) r 310 Grattan CFalls
—Arthur J (Marie L) carp Spfd h 15 Robert Ald
—Clarice I mach opr r 312 Center
—Diana wid Louis A died Jan 14 1944 age 66
—Euclide J (Emily S) opr AGS&Bros h 50 Chicopee
—Eugene J (Flora M) plumber 312 Center h do
—Harold G (Ruth A) emp AGS&Bros h 116 Grape
—Harvey A (Mabel) bench hand h 130 Meadow Will
—Philip E in US Army r 312 Center
—Raymond in US Army r 312 Center
—Reine wid Alphonse J h 47 Wayfield av
—Robert J student r 914 Front CFalls
—Rosario (Beatrice E) mach opr h 95 Washington CFalls
—William C (Sarah L) mach opr h 914 Front CFalls
Gilbert Alfred O (Corinne D) grocer and meat 653 Grattan Ald h 743 do
—Allen (Christine) mach opr JSADiv h 127 Chicomansett Village Will
—Cora E wid Charles E r 185 Farnsworth
—Eugenie wid Henry r 15 Margaret Will
—Evelyn L tel opr 561 Front h 31 Pearl
—Wilfred (Philomene M) lineman TelCo h 78 Dale Ald
—William A bartender 720 Chicopee Will r 25 Walter Will
Gildea David L stabilizer E Spfd r 138 Grattan CFalls
Giles Agnes wid Leslie r 53 East CFalls
Gilhooly Marie C clk AGS&Bros Front h at Spfd
Gill Alphonse C toolmkr r 213 School
—August J ni US Navy r 213 School
—Frederick in US Navy r 213 School
—John A (Linda M) guard E Longmeadow h 650 Britton F
—Mary S wid Virgil J h 213 School
—Thomas E (Anna C) clk Spfd h 67 Mellen
—Thomas M (Mena M) policeman h 32 Bemis Will
—William A (Virginia F) in US Army h 15 Curtiss dr
Gilliatt Harry A (Harriett O) rem to Holyoke
Gillo Hubert R in US Army r (7) 83 Belcher CFalls
—Thomas (Rose C) emp CMCorp h (7) 83 Belcher CFalls
Gilman Joseph T (Marguerite C) chauf SRCo h 1 Highland av
Gilmartin Agnes M mach opr JSADiv h 29 Grove av CFalls
—Grace E emp JSADiv r 29 Grove av CFalls
—William J (Jennie C) policeman h 283 Broadway CFalls
Gilmore James P (Margaret) sheet metalwkr Westover Field h 98 Circle dr (Sheridan Circle) CFalls
Gilpatrick Oscar J (Diana C) mach Spfd h 655 McKinstry av Ald
Gilrein Donald in US Navy r 24 Lemuel av
—James in US Army r 24 Lemuel av
—John F (Marion C) mgr Holyoke h 24 Lemuel av
—John F Jr in US Army r 24 Lemuel av
Ginalski Joseph J r 23 Jackson CFalls
—Mary K wid Jacob W h 23 Jackson CFalls
—Stanley L in US Navy r 23 Jackson CFalls
—Theodore E elecwkr r 23 Jackson CFalls
—Walenty M cleaner AGS&Bros h 92 Chestnut
—Wanda C seamer TBCo r 23 Jackson CFalls
Gingras Amedee H (Della P) dept store 736 Grattan Ald and grocer 740 do h 738 do
—Edmund J (Juliette) aircraftwkr h 23 Charpentier blvd Will
—Estelle E married Raymond H Shewchuck
—Henry C (Gertrude G) mgr Holyoke h 118 Rivers av Will
—Henry C Jr in US Army r 118 Rivers av Will
—Mary wid Amedee r 68 Ducharme av Will
—Stanislas P (Virginia C) h 34 Ferry Will
Ginley Patrick J (Margaret R) h 69 Hampshire F
Gioiosi Vincent J (Gloria A) mach opr h 26 Tremont
Giokas George clk Spfd r 34 Jennings CFalls

—John in US Army r 34 Jennings CFalls
—Louis (Haralambo S) h 38 Jennings CFalls
—Nicholas in US Army r 38 Jennings CFalls
—Stephen in US Army r 34 Jennings CFalls
—Vasilius (Jennie) h 34 Jennings CFalls
—William in US Army r 38 Jennings CFalls
Giorgiole Guido P (Emily E) rem to Boston
Girard Albert pres Ames Plating Corporation ft Grape r 379 Front
—Arthur D (Dora V) fireman CFD h 27 Lincoln C Falls
—David J (Catherine H) assembler Spfd h 47 Perkins
—Denis L (Lauretta A) emp JSADiv h 30 Call Will
—Doris clk Spfd r 27 Lincoln CFalls
—Ida B Mrs h 379 Front
—Josephine Mrs mach opr USRCo r 597 Grattan Ald
—Thomas D in US Army r 47 Perkins
Girouard Alcide H assembler JSADiv r 283 Grattan C Falls
—Aldeo J (Emelia M) radio tester F W Sickles Co h 8 LeClair ter
—Clovis A (Rose) tool grinder h 281 Grattan CFalls
—Donalda L wid Wilfred F clk JSADiv r 18 Maple CFalls
—Elphage J (Theresa H) mach opr h 60 Cote av Ald
—Elphege J (Emma) carp h 90 Davenport
—Harvey J (Theodora M) toolmkr 165 Front h 65 Sherman av
—Lionel J in US Navy r 90 Davenport
—Louis F (Antoinette A) h 283 Grattan CFalls
—Pierre used furniture 45 Grove CFalls h at Spfd
Girourd Leo J in US Army r 60 Cote av Ald
Giroux Jeannette M emp 165 Front r 53 West
—Leo J (Ellen) tool grinder h 75 Felix Ald
—Louis emp JSADiv h 15 Broadway CFalls
—Michael J (Ernestine M) carp Spfd h 53 West
—Michael J Jr in US Army r 53 West
—R Arsene rem to Northampton
—Wilfred H (Alma C) watchman Holyoke h College F
Giza Adolph E in US Army r 17 Beston
—Caroline M wid Stanley M h 17 Beston
—Edwin S in US Army r 17 Beston
—Joseph (Annette J) emp USRCo h 58 Cochran C Falls
Gladden Harold R (Adelaide R) supt Spfd h 53 Davenport
—Robert K in US Navy r 53 Davenport
Gladu Blanche Y wid Leo J buffer Holyoke h 87 Providence Ald
—Fred J (Mary Jane) wire coater Holyoke r Whalley av F
—George C (Ruth M) trucking 44 Pendleton av Will h do
—Lester J (Juliette B) milk 533 Britton F h do
—Louisa wid Peter J r 533 Britton F
—Noella R paperwkr Holyoke r 24 Royal F
—Ovila J (Antonia A) ice 24 Royal F h do
—William J chauf SHad h Whalley av F
Gladys Joseph (Mary M) meat cutter Spfd h 40 Spring
—Josephine Mrs cook 17 Market sq h 50 Spfd
Gladysz Michael (Adelle) repr MDFCo h 67 Bay State rd Ald
Glancy P Donald in US Army r 50 Auburn
—Walter A (Caroline E) emp USRCo h 118 Davenport
—Walter J in US Army r 118 Davenport
—William S r 118 Front
—see Clancy
Gleason David J (Bertha V) emp USRCo h 186 Grattan CFalls
—Frank J clk CMCorp W Main c Main CFalls h at Spfd
—Marjorie R clk CMCorp W Main c Main CFalls h at Spfd
—William F (Katherine E) mgr E Longmeadow h 177 Farnsworth
Gleim John J (Bernadette) emp JSADiv h 39 Victoria pk CFalls
Gleisman Albina M Mrs h 236 College F
Glinka Antoni h 5 Cabot
—Irene K mach opr Spfd r 5 Cabot
—Louis P (Mary P) mach Spfd h 30 Orchard pl
—Stanley A (Lillian A) mach E Longmeadow h 18 Spring
Glista Anthony G in US Navy r rear 48 Nash Will
—Casimir in US Navy r rear 48 Nash Will
—Ferdinand in US Army r rear 48 Nash Will
—Joseph J (Agatha S) h rear 48 Nash Will
—Stanley in US Merchant Marine r rear 48 Nash Will
Gliwski Albina solderer F W Sickles Co r 34 Casino av
—Andrew (Sophie M) assembler Spfd h 34 Casino av
—Frances M emp AGS&Bros r 26 Ellen av
—John J in US Navy r 26 Ellen av
—Joseph F (Stella C) foreman E Spfd h 37 Asinof av
—Teckla M wid Frank J h 26 Ellen av
Glog Joseph C (Genevieve R) mach Spfd h 276 E Main CFalls
Glogowski Max mach Spfd h 26 Orchard
—Stanley M (Alice D) mach opr Spfd h 57 Ames av
Gloster Agnes C wid Maurice F h 14 Broadway CFalls
—Daniel J mach Spfd r 14 Broadway CFalls
—Esther J clk City Collectors Office r 305 Broadway CFalls
—M Etta wid Patrick A h 305 Broadway CFalls
—Mary A Mrs tel opr Spfd r 163 Hampden
Glos Lucy mach opr USRCo r (11) 29 Church CFalls
Glushien Albert (Jane) rem tto Spfd

Glynn Donald A (Mary E) in US Army r 400 Britton F
—Edward J treas Hampden Brewing Co N Chicopee n depot Will h at Somers
Gmyr Helen T emp 165 Front r 30 Market CFalls
—Jane M emp 165 Front r 30 Market CFalls
—Jennie A clk JSADiv r 30 Market CFalls
—John (Anna M) h 30 Market CFalls
—Josephine M emp 165 Front r 30 Market CFalls
Gnacek Edward rem to Easthampton
—Emil rem to Easthampton
—Jacob r 24 Grant
—Julian rem to Easthampton
—Katherine wid John rem to Easthampton
Gniady Alfred J (Ann S) in US Army r 3 Kendall ct
—Alice M insp Spfd r 57 Saratoga av
—Frank E mach W Spfd r 57 Saratoga av
—Jane R mach opr r 57 Saratoga av
—John F (Sophie M) bartender 48 West h 3 Kendall ct
—Joseph janitor Spfd r 47 Abbey
—Lawrence (Agnes) heat treater Spfd h 57 Saratoga av
—Stella M mach opr 165 Front r 57 Saratoga av
Gobeil Anna P doubler Holyoke r 35 Shepherd Will
—Annette housewkr r 35 Shepherd Will
—Archille L h 35 Shepherd Will
—Charles G in US Army r 39 Alvord av CFalls
—Edward W mech Westover Field r 35 Shepherd Will
—Herman J (Jeanne M) tiremkr USRCo h 39 Alvord av CFalls
—Theresa Y bkkpr 24 Broadway CFalls r 39 Alvord av CFalls
—Valmour watchman Holyoke r 73 Ferry Will
Gobeille Cora J Mrs mach opr h 18 Bemis Will
Godaire Wilfred (Regina) mach opr Spfd h 88 Beverly Will
Godard Joseph L (Exilda) section hand CMCorp h 771 Chicopee Will
—Raymond J (Florence J) in US Army h 310 Grattan CFalls
Godbout Irene R shaver opr USA r 189 Exchange
Goddard Bernard (Margaret C) projectionist Holyoke h Jacob F
Goddu Harold E (Marguerite) grinder E Spfd h 100 Main CFalls
—Homer E (Sarah A) beltmkr USRCo h 107 Grattan CFalls
—James W in US Navy r 107 Grattan CFalls
—John R (Edith M) in US Army r 351 Spfd
—Madeline R receptionist C F Church Mfg Co Montgomery c Orange Will h at Holyoge
Godek Andrzej r 71 Wilson av
—Casimir clk 10 Center r 437 Spfd
—Casimir J (Emily E) (Open Kitchen Lunch) 242A Exchange h 98 Dwight
—Edward in US Army r 70 Wheatland av CFalls
—Frank A (Alice C) (Open Kitchen Lunch) 242A Exchange h 93 Davenport
—Fred F (Caroline C) polisher Spfd h Juliette Will
—Genevieve H wid Frank J clk Spfd h 145 Davenport
—Henry (Mary) (Market Square Restaurant) 8 Center h 437 Spfd
—Ignatius L (Katherine P) grocer Holyoke h 19 Naomi CFalls
—John in US Coast Guard r 262 Center
—John (Frances L) in US Army r 152 Wheatland av CFalls
—John S (Mildred) mach opr Westinghouse r 16 W Main CFalls
—Joseph in US Army r 70 Wheatland av CFalls
—Joseph (E Louise) repairman MDFCo h 37 Pearl
—Joseph A (Mary K) grocer 111 Wheatland av CFalls h 113 do
—Joseph S in US Army r 16 W Main CFalls
—Kazimierz M (Mary V) emp USRCo h 70 Wheatland av CFalls
—Leslie P (Romona M) mech Spfd h 239 Chicopee
—Mary Mrs r 562 Spfd
—Michael spinner CMCorp h 16 W Main CFalls
—Mitsie in US Marines r 16 W Main CFalls
—Peter J (Henrietta C) (Grise & Godek) 28 Center h 782 Front CFalls
—Peter P (Mary) gunwkr JSADiv h 5 Burton
—Stanley M (Anna) mach W Spfd h 78 Grove CFalls
—Stefania mach opr Spfd and (Stefie's Massage) 562 Spfd h do
—Stephen J (Emily) in US Army h 31 Archie CFalls
—Theodore J in US Army r 437 Springfield
Godette Emma wid William J h New Ludlow rd F
Godfrey A Merwin (Georgia D) pres-treas John R Lyman Co Front c Depot h at W Spfd
Godin Albert J in US Navy r 412 Front
—Albert L (Cora H) die sinker Spfd h 412 Front
—Alexander P (Bernedette) carp h 80 Kaveny Ald
—Gregoire P (Loretta B) carp W Spfd h 9 Hope Will
—Irene G buffer Spfd r 743 N Chicopee F
—Jacqueline gunwkr r 105 Meadow Will
—John R (Lorraine) gunwkr h 73 Dale Ald
—Joseph C (Aura) stockman USRCo h 54 Dickinson Ald
—Maxime (M Clementine) carp Holyoke h 105 Meadow Will
—Nellie wid Nathan r 30 Mary Ald
—Robert J in US Navy r 412 Front
Godon Albert (Margaret J) forger MDFCo h Ogden Will
Godzisz John (Mary J) tailor 151 E Main CFalls h 245 do
Goebel Alice M Mrs asst librarian Fairview Branch C Public Library r Broad F
—Henry G (Alice M) millwright Holyoke h Broad F

—Henry G 3d in US Army r Broad F
Goepfert John B (Victorine) assembler Spfd h 44 Walter Will
—Marcel (Leonie) wool sorter Holyoke h 317 Montcalm F
Goff Conrad C in US Army r 11 Broadway CFalls
—Ernest G (Helene M) sub clk 30 Main CFalls h (9) 79 Belcher CFalls
—Grant L (Cora L) gen foreman AGS&Bros h 356 Spfd
—Lucius W h 16 Belcher CFalls
—Lucius W Mrs (Mary A) died Jan 6 1944 age 68
—M Louise wid Charles W h 11 Broadway CFalls
—Robert J (Josephine) shipper E Spfd r 16 Belcher CFalls
Goggin John J (Bertha M) draftsman E Spfd h 61 Taylor CFalls
Goglin John W (Mildred R) printer Holyoke h 396 Montcalm F
Goguen Frederick (Eleanor E) mach Holyoke r 51 Irene Will
Goj Jennie T press opr AmBCorp r 337 Center
—Mary wid Gustave h 337 Center
—Max G (Marie G) tool grinder Spfd h 268 Hampden
Golaszewski Peter (Monica) mach Spfd h 115 Edward Ald
—Stanley P in US Army r 115 Edward Ald
Golba Adam W (Julia A) rem to W Spfd
—Albert M (Helen C) pressman MDFCo h 4 Hampden
—Anna J Mrs mach opr Holyoke r 32 Grove CFalls
—Chester in US Marines r 11 Coolidge
—Franciszka M wid Jozef J died Jan 28 1944 age 56
—Frank W in US Marines r 11 Coolidge rd
—Frederick J (Anna J) in US Army r 32 Grove CFalls
—Gladys winder Spfd h 11 Coolidge rd
—John M mach opr CMfgCo r 11 Coolidge rd
—Stanley F in US Army r 11 Coolidge rd
—Walter J (Emily J) stock clk Spfd h 13 Coolidge rd
Goldberg David (Gertrude) assembler USRCo h 232 Chicomansett Village Will
—Isidore (Frances) supv 4th fl 165 Front h 2 Chicomansett Village Will
—Louis in US Army r 2 Chicomansett Village Will
Golden Donald B r 100 Madison CFalls
—Gate Cafe Inc Henry Page pres John R Dingas treas rest 208-210 Center
—Leo H (Mary P) forger MDFCo h 154 School
—Loraine married Ernest Wells rem to W Spfd

**GOLDEN STAR BAKERY**
**(Frank and John F Weislo) bakers of quality bread and cakes 96 Marion Tel 1073—See p 12**

—William J (Bridget L) asst supt USRCo h 100 Madison CFalls
Goldstein George (Bertha A) pharmacist Westover Field h 35 Central av (Sheridan Circle) CFalls
Goldsworthy John (Sarah E) supv CMCorp h 289 East CFalls
Golemo Wladyslaw F (Apolonia) emp USRCo h 27 Helen CFalls
Golen Mary mach opr MDFCo r 15 Kimball
—Mary A beauty shop (206) 10 Center h 14 LeClair ter
Golin Adolph J (Mildred) clk 4 Center h 362 Front
Golinska Adele P emp F W Stickles Co r 38 Emerald
—Mary B wid Joseph yarner Holyoke h 38 Emerald
Goller Frederick emp Hampden Brewing Co r 132 Prospect Will
Golon Frank (Anna F) diewkr Holyoke h 828 Chicopee Will
—John r 820 Front CFalls
Golthwaite Addison P emp Westinghouse r 129 Church CFalls
Gomes Alfred (Marcellina) h 12 Dwight
—Bernardino (Catherine L) welder Spfd h 149 Warregan Will
—Joaguin in US Army r 12 Dwight
—Maria B wid Antonio r 149 Warregan Will
Gomez Joseph J (R Gladys) tester Spfd h 4 Exchange
Gondek Albert r 820 Front CFalls
—Katarzyna wid John mach opr Holyoke h 200 Center
Gondela Boleslaw in US Army r 2 Lawrence rd
—John (Wiktorya A) forgers helper MDFCo h Joy
Gondella Walter P (Nellie B) meat packer Spfd h 170 Newbury
Gonet Agnes Mrs emp CMCorp h 23 Blake CFalls
—Anna Mrs spinner Holyoke h 27 W Main CFalls
—Bertha mach opr r 86 Center
—Edward F (Celia S) diesel opr Spfd h 12 Circle dr (Sheridan Circle) CFalls
—Edward S r 86 Center
—Frank G (Kay J) guard Spfd h 56 Ames av
—Henry in US Army r 181 South
—Jacob (Sophie) grinder AGS&Bros h 181 South
—Jane mach opr r 86 Center
—John papermkr Holyoke h 62 Charpentier blvd Will
—Joseph W draftsman Spfd r 86 Center
—Louis (Agnes) magnetowkr h 114 Chicopee
—Stefania S wid Wojciech h 86 Center
—Walter A (Stella H) emp USRCo h 116 Grape
Gonneville Eugene A (Mary A) insp JSADiv h 21 Lucretia av Will
Gonsor John (Ida) mach opr h 23 Yvonne Will
Good George A dentist (209) 10 Center h at Spfd
Goodhind Edna A tchr 90 McKinstry av Will h at Holyoke
Goodhue—see Goddu
Goodman Albert T (Agnes P) sand blaster MDFCo h 150 Catherine Will

—Charles F (Violet M) heat treater MDFCo h 72 Center
—Herbert sand blaster Spfd h 165 Chicopee
—Lawrence J in US Army r 165 Chicopee
—Lester E (Mary R) forger MDFCo h 278 Center
—Rose Mrs r 165 Chicopee
Goodnough Granville H in US Army r 45 Front
Goodreault Gerald (Gertrude M) in US Army r 30 Broadway CFalls
Goodspeed Clarence M (Lillian H) emp USRCo h 45 Bemis Will
Goodwin Annie M wid Charles E h 23 Blake CFalls
—Effie M h 18 South
—Roland J (Ellen W) clk JSADiv h 32 Victoria pk CFalls
—Samuel D (Marion C) master mech Holyoke h 555 Britton F
Goonan Michael V in US Army r 36 Mercedes CFalls
—Peter M died Sept 15 1943 age 48
—Sarah wid Peter M h 36 Mercedes CFalls
Goraj Bronislaw J in US Army r 3 Lawrence rd
—Chester in US Army r 3 Lawrence rd
—Jane E mach opr 165 Front CFalls r 3 Lawrence rd
—Jennie married John S Burek
—John C in US Army r 3 Lawrence rd
—Joseph T (Phyllis B) supv CMCorp h 63 South
—Tadeusz W (Katarzyna E) textilewkr Holyoke h 3 Lawrence rd
—Walter J emp MDFCo r 3 Lawrence rd
Gorajec John J rest Spfd h 80 Hilton CFalls
—John J Mrs (Helen) died Sept 1 1943 age 33
Goral Catherine N splicer USRCo h 73 Market CFalls
—Joseph S in US Navy r 73 Market CFalls
—Nellie E assembler Spfd r 73 Market CFalls
—Wanda M mach opr r 73 Market CFalls
Goralchuck Anthony tiremkr USRCo h (12) 57 Main CFalls
Gorczyca Martha M married Matthew Mszanski
—Stephen V in US Army r 761 Grattan Ald
—Wincenty (Wladyslawa J) papermkr Holyoke h 761 Grattan Ald
Gordon Charles N (Esther B) emp JSADiv h 298 New Ludlow rd F
—Ella D wid Robert h 215 Broadway CFalls
—Flora wid Louis h 27 Ward CFalls
—Lee (Lenora) mach opr h 386 Grattan CFalls
—Mabel r River Park av Will
—Murray (Mildred G) in US Army h 27 Sergeant av (Sheridan Circle) CFalls
—Nathan elecwkr r 27 Ward CFalls
—Oliver (Adele M) millwright Holyoke h River Park av Will
—Rena R press opr MDFCo r River Park av Will
—Roger W r River Park av Will
—Roseanna Mrs brocher MDFCo r 26 Montcalm F
—Thomas G (Mary) h 308 Hampden
—William J mach opr h (216) 48 Center
Gorgski Katherine wid Peter insp JSADiv h 63 South
Gorman Joseph W (Phyllis W) type tester E Spfd h 114 Chicomansett Village Will
Gornett Louis emp AGS&Bros r 111 Spfd
Gorski Benjamin M (Adella K) elec Spfd h 603 Grattan Ald
—Edmund B in US Army r 40 Raymond av Will
—Helen A married Stanley Wojnicki rem to Wilbraham
—Henry A (Helen) rem to California
—Jennie A emp 165 Front CFalls r 40 Raymond av Will
—John J (Anna E) h 40 Raymond av Will
—Joseph S in US Army r 168 Montgomery CFalls
—Stanley T (Estelle L) press opr Indian Orchard h (3) 85 Providence Ald
—Tadeusz in US Army r 40 Raymond av Will
—Thomas (Anna K) yardman Indian Orchard h 168 Montgomery CFalls
Gorton E Emma h 38 Summer CFalls
Gorzkowicz Albert elecwkr r 61 Pine CFalls
—Anna C emp AGS&Bros r 61 Pine CFalls
—Frank J (Stella M) emp CMCorp h 52 Harvard CFalls
—Helen C beauty shop Spfd r 61 Pine CFalls
—Joseph A (Catherine M) h 61 Pine CFalls
Gosciminski Boleslaw (Stella M) plasticwkr Indian Orchard h 117 Cochran CFalls
—Edward P in US Army r 43 Leonard
—Helen M insp 165 Front r 43 Leonard
—Mary A wid Pawel A h 43 Leonard
—Michael A (Sally J) mach JSADiv h 99 Ducharme av Will
—Vitold (Mary) in US Navy h 34 Oxford CFalls
Goskiewicz Katie r 820 Front CFalls
Goss George W (Anna C) fire insp Spfd h 17 Erline Will
Gosselin Adelard J in US Army r 65 Maple CFalls
—Adjutor (Ida) carp Spfd h 512 Grattan Ald
—Adolphe J (Anna L) mach adjuster Spfd h 57 Maple CFalls
—Albina married Charles Brisbois
—Almanzor J (Irene M) millwright Spfd h 45 Nash Will
—Alvin A (Rita M) gang boss Spfd h 100 Main CFalls
—Arthur M (Rena A) mach Spfd h 62 Sullivan Ald
—August J (Pauline H) checker ESpfd h 61 Maple CFalls
—Bernard F in US Navy r 3 Lafayette Ald
—Camille E (Evelyn) emp USRCo h 311 E Main CFalls
—Delmar (Alice) emp AGS&Bros h 37 Dickinson Ald
—Donald J in US Army r 45 Nash Will
—Doris I married Francis Desmerais rem to Spfd
—Edward J in US Army r 3 Lafayette Ald
—Emery A (Alice E) gasoline Agawam h New Ludlow rd F
—Emile clk Spfd r 65 Maple CFalls
—Ephrem H (Jennie E) mach opr JSADiv h 338 Grattan CFalls
—Ernest J (Mary A) chauf Spfd h 150 Front
—Frank D (Antoinette) mach Spfd h Prospect F
—Gaston in US Army r 162 Clarendon
—George H (Ida E) mach Westinghouse h 4 Beaudoin ct CFalls
—Henry W in US Army r 45 Nash Will
—Hermas J (Blanche) insp Spfd h 165 Clarendon
—Herminie M wid Adolphe J h 65 Maple CFalls
—Joseph (Delia) h 318 Hampden
—Joseph L (Emma E) carp Westover Field h 48 Edward Ald
—Lena Mrs clk Gosselin's Dairy Inc Marion st ext r 38 Sanford
—Leon J in US Army r 65 Maple CFalls
—Lionel in US Navy r 162 Clarendon
—Lorraine r Prospect F
—Marcella C married Nicholas DiLisio
—Margaret C wid Eugene F emp USRCo h 26 Belcher CFalls
—Minnie A wid Arthur J h 3 Lafayette Ald
—Monigie mach opr Spfd r 162 Clarendon
—Muriel C married Ralph Vadnais
—Norman G in US Army r 62 Sullivan Ald
—Octave S (Esther L) foreman JSADiv h 281 Grattan CFalls
—Richard A in US Navy r 3 Lafayette Ald
—Roger W (Barbara T) rem to Agawam
—Romeo h Delaney av
—William (Lena) pres-treas Gosselin's Dairy Inc Marion st ext h 38 Sanford
—Xavier F (Mary E) h Delaney av
Gosselin's Dairy Inc William Gosselin pres-treas Mrs Lena Gosselin clk Marion st ext
Gottsmann Gertrude wid George A h 500 Montcalm F
—John G mach JSADiv h 53 New Ludlow rd F
Goudreau Joseph N (Eulodia M) chauf Holyoke h 297 Duncan Will
—Nelson J (Irene M) papermkr Holyoke h 23 Tourtellotte av Will
—William (Emma R) metal handler Spfd h 485 Front
Gouin Adolphe J (Elida M) mach Spfd h 47 Ludger av Ald
—Paul A (Jane C) grinder Holyoke r 153 Forest Will
Gould Earl D in US Army r 7 Beverly Will
—Earl E (Genevieve R) (Friendly Food Shop) 213 Broadway CFalls h 83 Madison CFalls
—George D (Caurana R) chauf Spfd h 7 Beverly Will
—Margaret Mrs restwkr r 12 Walnut CFalls
Goulet Armand (Rita) in US Navy h 80 Taylor CFalls
—Arthur envelopewkr r 49 Dickinson Ald
—Arthur (Delia A) meat cutter h 225 E Main CFalls
—George C (Eva M) diemkr h 76 Sheridan CFalls
—George E (Odellia A) mach opr Spfd h 732 McKinstry av Ald
—Gerald H (Doris) in US Army r 55 Whitman Will
—Graziella F asst treas Spfd r 74 Sheridan CFalls
—Joseph h 74 Sheridan CFalls
—Joseph G mach opr ESpfd r 72 Ward CFalls
—Leopold J (Rena S) mach R F Perkins & Son Inc h 17 Wilmont Will
—Roger L in US Navy r 732 McKinstry av Ald
Gourley Annie wid Samuel h 48 Rimmon av
—Samuel A supv Battleboro Vt r 48 Rimmon av
—William (Florence E) patternmkr Indian Orchard r 48 Rimmon av
—William J r 155 Spfd
Gournault Robert foundrywkr r 137 Exchange
Gower Wilber (Rita) rem to Ludlow
Gowette Abram J r 104 Circle dr (Sheridan Circle) CFalls
—Gladys M wid Grover C nurse 104 Circle dr (Sheridan Circle) CFalls r do
Goyette Abner C (Louise K) steamfitter Indian Orchard h 141 Hilton CFalls
—Alfred L (Alma R) emp city h 730 Grattan Ald
—Angelique wid Deiu D r 878 Chicopee Will
—Armand G gunwkr r 5 Dale Ald
—Edward W (Grace) emp JSADiv h 33 Percy Ald
—Flora wid Ephraim J h 5 Dale Ald
—George U (Eva E) mach opr Holyoke h 1185 Grattan Will
—John in US Army r 730 Grattan Ald
—Lesford N in US Army r 444 E Main CFalls
—Marceline D wid Charles Z h 472 Britton F
—Polydore J janitor public schools r 472 Britton F
—Raymond R (Doris A) mach opr h 14 Stedman
—Reynald B (Bertha B) repairman Spfd h 11 Broadway CFalls
—Rita L in WAC r 54 Alvord av CFalls
—Robert in US Navy r 1185 Grattan Will
—Romulus in US Army r 730 Grattan Ald
—Trephle B (Jennie) tester JSADiv h 444 E Main CFalls
—Ulysses R in US Navy r 1185 Grattan Will
—Wilfred (Malvina) mason h 51 Providence Ald
—William L (Josephine T) tchr 650 Front h 54 Alvord av CFalls
Grabiec Adam J in US Army r 110 Northwood
—Charles (Mary B) polisher MDFCo h 60 School
—Evelyn F Mrs r 122 Chicopee
—Helen M r 45 Emerald
—John (Mary) clk 68 Center h 18 Spring
—Leo (Wanda K) shipping clk Spfd r 110 Northwood
—Michael R (Elsie O) insp 165 Front and conf 187 Center h 253 do
—Pearl R wid Raymond clk Spfd r 72 Sunnyside av CFalls
—Raymond A in US Army r 110 Northwood
—Richard A (Alice M) in US Army and (Kendall Hotel) 2 Spfd h 305 Hampden
—Sophie M wid Joseph h 45 Emerald
—Theodore J in US Merchant Marine r 45 Emerald
—William L (Regina E) grocer 95 School and (The Kendall Hotel) 2 Spfd h 110 Northwood
Grabowski Stanley J (Jane M) in US Navy r 542 Broadway CFalls
Grace Episcopal Church 146 Spfd
—John J (Angelina C) h 65 Middle CFalls
—Josephine r 728 Chicopee Will
—Josephine M wid Frederick J r 21 Lucretia av Will
Gradeck Wallace C (Stella C) slsman Spfd h 38 Hearthstone ter CFalls
Grady Marietta B tchr 16 Spruce h 21 Howard
—Ruth M supv Federal Nursery Schools r 36 Walton
—Thomas J (Mary G) h 36 Walton
—Thomas J Jr (Mary) insp Office Price Administration h 351 Hampden
Graham Charles A (Alice) clk Holyoke h 195 Meadow Will
—Charles A (Rita M) clk Holyoke h 27 Adams Will
—David T in US Army r 24 Casino av
—Edna student r 15 Pleasant
—George A (Frieda H) repr Holyoke h 180 Montcalm F
—Henry A in US Army r 400 Britton F
—Henry W (Mary C) toolmkr Spfd h 400 Britton F
—Herbert A (Alice) shipping clk Spfd h 15 Pleasant
—James r 195 Meadow Will
—Joseph H (Monica D) lathe opr h 520 Spfd
—Kenneth W (Mary E) asst foreman AGS&Bros h 37 Sherman av
—Ralph W (Mary L) rem to Iowa
—Robert J (Rita C) woodwkr AGS&Bros h 56 St James av CFalls
—William scrapper Holyoke r 195 Meadow Will
—William (Rachel) guard h 24 Casino av
Gralinski Thomas Rev asst pastor St Stanislaus Polish Roman Catholic Church r 566 Front
Grandchamp Amanda M wid Philip H rem to Wilbraham
—Herman G (Alice R) rem to Wilbraham
Grandmont Alcide (Eglantine) carp h 82 Rolf av Ald
—Alphena E married Leo Giard
—Hormisdas E (Lea) h 16 Charles CFalls
—Joseph A in US Army r 82 Rolf av Ald
—Rene in US Army r 82 Rolf av Ald

**GRANFIELD ARTHUR J**
**(Emma I) general insurance-real estate-appraiser-auctioneer-deputy sheriff (John E Granfield & Sons) 60 Spfd and sec-treas Chamber of Commerce (6) 38 Center h 30 Davenport—See p 28**

—Catherine M nurse Boston r 108 Stearns ter
—Johanna C wid John E h 108 Stearns ter
—John E & Sons (Arthur J and William T Granfield) auctioneers real est ins and appraisers 60 Spfd
—Robert E slsman 725 Front r 108 Stearns ter
—William T (Lillian) janitor public schools and (John E Granfield & Sons) 60 Spfd h 49 Lemuel av
Granger Albert A in US Army r 100 Percy Ald
—Alfred J (Rita L) grinder h 77 Circle dr (Sheridan Circle) CFalls
—Alfred P (Caroline) fireman CFD h 100 Percy Ald
—Clarisse G insp JSADiv r 100 Percy Ald
—Edward S (Eleanor M) boxmkr Holyoke h 11 Ann F
—Jean P in US Coast Guard r 100 Percy Ald
Granstein Blk 21-25 Center
—Charles I (Carrie G) physician (212 and 214) 49 Spfd h 215 Fairview av
—Eugene H in US Army r 215 Fairview av
Grant Bertha M h 264 Nonotuck av
—Lawrence H (Sophia M) h 11 Washington CFalls
—Lawrence H Jr in US Navy r 11 Washington CFalls
—Sophia M Mrs seamstress Westover Feld r 11 Washington CFalls
—W T Co Clarence L Stevens mgr dept store 12-14 Center
—William A (Ruth A) toolmkr WSpfd h 38 Northwood
Granville Thomas W (Agnes A) h 169 Waite av CFalls
Gratton Ervin E (Nellie M) rem to NY
Gravel Dores W (Rhea M) instructor ESpfd h 100 East CFalls
Graves Edward L (Alice) r 28 Cabot
—L Harold (Inez M) chauf ESpfd r 11 Washington CFalls
—Raymond R sand blaster MDFCo r 288 Front
Gray Ada emp 261 Montcalm F r 21 Forest Will
—Alfred (Katherine) mach opr h 382 E Main CFalls
—Dorothy M teller Holyoke Savings Bank r 571 Chicopee Will
—Earl D in US Army r 98 Rivers av Will
—Elizabeth Mrs tchr public schools r (3) 88 Rivers av Will
—Emma wid John M h 98 Rivers av Will
—Henry T time study eng CMCorp William CFalls h at Spfd
—John J (Elizabeth C) in US Navy r (3) 88 Rivers av Will
—Katherine wid Martin D h 63 West
—Ogden A (Nancy) in US Army h 48 Sergeant av (Sheridan Circle) CFalls
Greany Francis J in US Army r 23 Rochester CFalls
—Thomas J (Ellen) in US Army r 265 Grattan CFalls
—Thomas J (Maryann) guard Indian Orchard h 23 Rochester CFalls

—William W (Harriett L) mach Indian Orchard h 34 Rochester CFalls
Great Atlantic & Pacific Tea Co The 227 Exchange and 82 Main CFalls
Grebla Helen J mach opr r 46 Cambridge CFalls
—Mary wid Wojciech h 46 Cambridge CFalls
—Phyllis A clk CMCorp r 46 Cambridge CFalls
—Stanley A mach opr r 46 Cambridge CFalls
—Szczepan P (Antonina K) emp MDFCo h 43 Wildermere CFalls
Greek Club John M Hatzis mgr 254 Exchange
—Social Club 39 Montgomery CFalls
Green Bradford (Mary L) in US Army r 332 Grove CFalls
—Charles H (Beanna D) yardman J C Roy Lumber Co h 245 Exchange
—Frank (Helen) emp USRCo h 388 Broadway CFalls
—Frank T (Hazel M) works mgr JSADiv h 44 Edmund CFalls
—John J shipper Spfd r 77 Beverly Will
—Lawrence J r 231 Wheatland av CFalls
—Leonard (Jean) in US Army h 242 Chicomansett Village Will
—Roland P rem to Boston
—Rose Mrs emp TBCo h Wildermere CFalls
Greenan Anna R clk AGS&Bros Front h at Spfd
Greenberg George (Rose) pres Modern Cleansers & Dyers Inc 516 Chicopee Will h at Holyoke
Greenhalgh James T (Bessie J) acct USRCo h 121 Madison CFalls
—Shirley J married Robert Gaudreau rem to Spfd
Greenough Alfred (Alice) h 397 Front
Greensmith Frederick (Helen) in US Army r 47 Harvard CFalls
Greenspan Samuel with Belsky Bros Coal Co Meadow Will h at Holyoke
Greenwood Alma V wid Peter A h 208 East CFalls
—Clifford J (Yvonne M) in US Navy r 12 Sullivan Ald
—Edmund P (Dorothy E) rem to E Spfd
—Ernest W (Rose A) emp JSADiv h 231 Grattan CFalls
—Felix J (Anna C) rem to Spfd
—Irving W in US Army r 231 Grattan CFalls
—Winifred M emp JSADiv r 231 Grattan CFalls
Gregg Mabel Mrs mach opr MDFCo h 19 Marshall
Gregoire Ethel insp Spfd h 88 Chicomansett Village Will
—Louis J (Angelina) carp JSADiv h Granby rd Ald
—Roger A checker ESpfd r Granby rd Ald
—Thomas L (Irene M) mach Holyoke h 24 Hampshire F
Gregory Alice R clk AGS&Bros h 72 Roosevelt av
—Arthur L (Eva L) ruler Holyoke h 1 Emerson Will
—Francis G (Clara M) lwyr (310) 10 Center r 25 Riverview ter
—Francis J (Shirley M) clk USRCo h 32 Page ct CFalls
—Frank F (Erminia M) papermkr Holyoke h 133 Skeel Will
—James E (Victoria C) emp MDFCo h 32 Kimball
—Lena M emp L D VanValkenburg Co r 133 Skeel Will
—Margaret F wid John F mach opr r 32 Kimball
—William M (Anne R) in US Army h 404 Spfd
Greis Victor F asst comptroller A G Spalding & Bros Inc Front h at Spfd
Grenier Adrien C (Cecile R) mach opr JSADiv h 64 Grove CFalls
—Alfred r 820 Front CFalls
—Joseph F (Lorraine R) foreman Spfd h 571 Chicopee Will
Grennor John (Elsie M) asst factory mgr 154 Grove CFalls h at Spfd
Grenon Philip B (Cordelia) blksmith MDFCo h 391 Front
Gress Percy G (Florence G) tester Holyoke h 54 Beverly Will
Gridley Dorcas W clk ESpfd r 55 Gaylord
—Elizabeth L tchr 115 Hampden r 55 Gaylord
—Ellen P wid James L h 55 Gaylord
Griffin Allan J mach opr Spfd r 28 Ducharme av Will CFalls
—Annette C wid Simon P emp USRCo h 902 Front CFalls
—Charles H in US Army r 28 Ducharme av Will
—Daniel L (Mary T) emp MDFCo h 81 Chicomansett Village Will
—Edward F (Minnie) mech h 187 Hampden
—Frances M clk r 202 Hampden
—Gertrude F rem to SHadFalls
—James J (Sadie A) h 28 Ducharme av Will
—John P tire insp USRCo r 187 Hampden
—Leo F (Irene G) stock clk Holyoke h 29 Emerson Will
—Mary wid Patrick F emp 115 Hampden h 25 West
—Mary I wid Edward J h 22 John Will
—Mary J steno Spfd r 28 Ducharme av Will
—Mary J wid Michael J r 71 West
—Michael J watchman 725 Front r 8 Spfd
—Mildred P tchr 86 Belcher CFalls h at WSpfd
—Patrick F (Ella R) janitor 650 Front h 202 Hampden
Griffith Charles B (Ellen L) expediter F W Sickles & Co h 591 Center
Grigaitis John (Anna B) awning hanger Spfd h 82 Center
Grigg John C (Rita R) in US Army r 419 Front
Grignon Seraphine r 820 Front CFalls
Grimard Arthur (Rose A) elec W Spfd h 60 Middle CFalls
—Eusebe J (Marie L) mach Spfd h 218 Ann F
—Leo J (Jeanette E) miller JSADiv h 48 Royal F

—Richard A in US Army r 60 Middle CFalls
Grimes Elizabeth M drawer-in CMCorp r 16 Alvord av CFalls
—George F (Helen C) emp 165 Front h 52 Madison CFalls
—John M (Helen M) foreman USRCo h 32 Fisher CFalls
—John M Jr (Theresa) emp USRCo h 87 East CFalls
—Julia wid Philip h 16 Alvord av CFalls
Grimsley Choron A rem to Texas
Grinuk Alexander (Mary) emp USRCo h 78 Montgomery CFalls
—Carl A (Bertha E) mach opr h 56 Wells av CFalls
—Daniel (Antonia) tiremkr USRCo h 83 Montgomery CFalls
—Helen emp USRCo r 83 Montgomery CFalls
—John (Cecile M) in US Navy r 95 Chicopee
—Nina elecwkr Spfd r 78 Montgomery CFalls
—Walter (Mary A) in US Navy h 41 Main CFalls
Grise Alfred F (Johanna) insp Water Dept h 30 Henry Harris
—Charles E (Leona A) pharmacist 218 Center h 18 Henry Harris
—Joseph M Jr (Florence H) funeral dir 280 Spfd h do
—Rosanna wid Arthur E h 34 Pearl
—Ryno J (Lena M) printer Holyoke h 795 McKinstry av Ald
—& Godek (Peter J Godek) men's furnishings 28 Center
Griswold The apts 899 Chicopee Will
Grochmal Chester E (Barbara G) in US Army r 51 Royalton CFalls
—Edward W mach E Spfd r Robbins rd CFalls
—Frank in US Marines r 49 Dwight
—Joseph baker Westfield r 49 Dwight
—Josephine H emp JSADiv r 49 Dwight
—Katherine Mrs h Robbins rd CFalls
—Mary M wid Anthony L h 49 Dwight
—Stanley J emp JSADiv r 49 Dwight
—Stephen (Anita P) mach opr Holyoke h 27 Social CFalls
Grochowski Frank (Mary B) h (5) 136 Cabot
Grocki Alfreda L office sec (205) 10 Center r 12 Spring
—Frank F (Mary A) chauf RyEx h 21 Marble av
—John J (Marcella F) emp City h 44 Bell
—Walter M (Lucy A) foreman USRCo h 12 Spring
Grodkowski Jozefa J wid Thomas h Sobieski
—Thomas died Dec 24 1943 age 73
Groise Armand R (Irene E) in US Army h 333 Front
Groleau Adrianne H rem to E Spfd
—Alfred G (Esther M) rem to E Spfd
—Joseph (Anna) rem to E Spfd
—Rene (Doris P) packer E Spfd h 383 East CFalls
—Wilfred R L rem to E Spfd
Grommell John J student r 44 Grattan CFalls
—Nellie wid John J h 44 Grattan CFalls
Grondalski Joseph mach opr r 112 Academy
Grondski Eva wid Isadore h 94 Marion
—Henry J (Sophie P) mach Spfd h 94 Marion
—William I elec E Spfd r 94 Marion
Gronski John (Ludwika) forger MDFCo h Blanchwood av
Gross Frederick H (Margaret F) cashier B&M h 518 Spfd
Groszek Henry W in US Army r 44 Front
—John W filer AGS&Bros r 44 Front
—Joseph F (Lena C) set-up man AGS&Bros h 37 School
—Walenty J mach opr h 44 Front
—Walter J (Helen J) mach opr AGS&Bros h 214 Hampden
Groux Bertha Y married Harvey W Martin
—Wilfred J (Emma S) mach opr h 3 Charles CFalls
Gruber Paul G (Olive) in US Army h 40 Chicomansett Village Will
Grudzenski Joseph died Dec 23 1943 age 78
Grumoli Robert (Myrtle J) mach Holyoke h 164 Ingham Will
Gruszczynski Andrew J foundrywkr Spfd r 208 Exchange
—Henry A in US Army r 208 Exchange
—John (Wiktorya R) h 208 Exchange
—Mary R r 208 Exchange
—Michael J (Tekla E) plumbers helper 252 Exchange h 96 Front
—Walter F (Lola L) benchwkr MDFCo r 124 Cabot
Gruszkos John W in US Army r 77 Cochran CFalls
—Josephine M tiremkr USRCo r 77 Cochran CFalls
—Thaddeus J in US Army r 77 Cochran CFalls
—Wojciech S (Marya) meat and grocer 71 Grove C Falls h 77 Cochran CFalls
Grych Alice N gunwkr r 36 Coolidge rd
—Michael J (Aniela) grinder MDFCo h 36 Coolidge rd
—Walter M in US Army r 36 Coolidge rd
Grygiel Alice emp A&SMfgCo r 18 Dublin
—John in US Army r 18 Dublin
—Joseph (Solomea M) molder Holyoke h 18 Dublin
—Stanley in US Marines r 18 Dublin
Gryzberg Chester V in US Army r 86 Spfd
—Elizabeth E clk JSADiv r 86 Spfd
—Vincent (Ludwika) conf and cigars 86 Spfd h do
Grzanka Alphonsa mach opr r 190 Sheridan CFalls
—Julia F emp USRCo r 190 Sheridan CFalls
—Simon S emp USRCo h 190 Sheridan CFalls
—Stella F mach opr r 190 Sheridan CFalls
Grzelak Alexander in US Army r 56 Stebbins Ald
—Carl L (Ruth M) emp MDFCo h 47 Abbey
—Ferdinand in US Navy r 56 Stebbins Ald
—Frank press opr Spfd r 88 Tremont ct
—John (Nellie) mach opr Spfd h 56 Stebbins Ald

—Louis P (Olga S) boxmkr E Spfd h 334 Hampden
—Mieszeslaw in US Navy r 56 Stebbins Ald
—Piotr M (Anna) emp F W Sickles Co h 88 Tremont ct
—Raymond W in US Navy r 88 Tremont ct
Grzybala John forgers helper MDFCo h 449 Sheridan CFalls
Grzyboski Mary A clk Spfd h 279 E Main CFalls
Grzywac Agnieszka wid Antoni h Freedom
—John far Freedom r do
—Mary mach opr USRCo r Freedom
Guay Armond J (Elinor E) cost acct Holyoke h 37 Chicomansett Village Will
—Claire S clk Holyoke r 966 Grattan Ald
—Edmond (Cecelia) mach opr Holyoke h 252 Chicomansett Village Will
—Hubert died May 22 1943 age 61
—Marcel L rem to Holyoke
—Mary wid Hubert h 556 Grattan Ald
—Napoleon J (Evelina) millwright Holyoke h 966 Grattan Ald
—Norman J (Cecile M) h 45 Forest Will
—Polycarpe J rem to Holyoke
—Roland H in US Army r 966 Grattan Ald
—Sarah wid Henry h 97 Nash Will
—William H (Leonora B) mach E Longmeadow h 27 Bemis Will
Gubala Blazej (Katarzyna) h 73 Grove CFalls
Gubellini Peter driver 73 Austin h at W Spfd
Guberski Alexander F (Mary S) h 171 State Will
—John A (Elizabeth D) coremkr W Spfd h 257 School
—Stanley in US Navy r 171 State Will
Gucfa Daniel F clk 861 Meadow r 35 Chicopee
—Frances M clk Spfd r 35 Chicopee
—Henrietta K h 35 Chicopee
—Joseph G sprayer AGS&Bros r 35 Chicopee
—Stanley waiter 51 Grove CFalls r 35 Chicopee
Gudalewicz John A (Stella H) polisher r 68 Montgomery CFalls
Guerin Arsene J (Imelda) mason h Prospect F
—Bertha G coilwkr Spfd r 156 E Main CFalls
—Dora Mrs emp TBCo r 24 Percy Ald
—Edward E (Edith C) shipping clk E Spfd h 4 Kendall Ald
—Euclide J (Beola J) emp JSADiv h 45 Providence Ald
—Eva wid John h 156 E Main CFalls
—Homer A (Emma E) shear tender Holyoke h 12 Edward Ald
—Jean emp USRCo h (18) 39 Linden CFalls
—Joseph A (Marie F) chauf Spfd h 78 Court CFalls
—Leo H (Germaine D) emp JSADiv h 146 E Main CFalls
—Lillian A woolwkr Holyoke r 4 Kendall Ald
—Lorraine E welder Spfd r 156 E Main CFalls
—M Blanche emp 165 Front r 156 E Main CFalls
—Oscar H (Rose A) doffer CMCorp h (12) 79 Belcher CFalls
—Theresa J clk Westover Field r Prospect F
—William J (Ella M) emp MDFCo h 185 Chicomansett Village Will
Guertin Alfreda wid William G housewkr h 160 Shepherd Will
—Armand R (Jeannette) welder Spfd h 947 Chicopee Will
—Arthur S (Lucia C) emp L D Van Valkenburg Co h 20 Olivine Will
—Charles (Natalie) h 1123 Montgomery Will
—Donald (Lillian S) elec E Spfd h 24 Chicomansett Village Will
—Helen C emp USRCo r 160 Shepherd Will
—Homer J (Dora) mgr 17 Center h at Spfd
—Raymond D in US Army r 160 Shepherd Will
—Rheo C (Estelle V) mach opr AGS&Bros h 7 Artisan Will
—William F (Rena R) dispatcher Holyoke h 552 Chicopee Will
Gugenberger Adolph (Pauline C) grinder W Spfd h 40 Warregan Will
—Louise E steno Spfd r 40 Warregan Will
Warregan Will
—Martin E (Greta E) tester E Spfd h 63 Bonner Will
Guilbault Georgiana wid Adelard r 43 Ferry Will
—Napoleon (Mary A) rem to Holyoke
—Wallace (Una C) asst foreman Spfd h 55 St Louis av Will
Guilbert Hormidas J (Cecile B) mach Spfd h (A9) 12 Chapman
Guilds Ava M Mrs h 15 Broadway CFalls
—Dorothy V sundrywkr USRCo r 15 Broadway C Falls
Guillaume—see Williams
Guillemette Apolonaire (Eva M R) carp Holyoke h 38 Whitman Will
—Henry I (Annette C) mach Holyoke h 49 Mary Ald
—Leonard H (Blanche) fish Holyoke r 38 Whitman Will
—Rene L in US Army r 38 Whitman Will
Guilmett Louis (Marceline) forger ESpfd h 17 Bill
Guilmette Albert J (Julia D) beater Spfd h 132 Paderewski av
Guimond's Drug Store (Cecile T Hebert) 259 Exchange
Guinard Leon A (Rhea G) emp B F Perkins & Son Inc h 48 York Ald
Gula Adam bobbinwkr 84 Chicopee h (6) 44 Granby rd
—Adeline M insp F W Sickles Co r 43 Ellerton CFalls
—Adolph M in US Army r 43 Ellerton CFalls
—Anna M insp AmBCorp r 615 Sheridan CFalls
—Cora T mach opr 165 Front r 163 E Main CFalls

—Eugene J in US Army r 163 E Main CFalls
—Magdalena M Mrs h Paderewski av
—Martin (Mary) emp USRCo h 615 Sheridan CFalls
—Michael in US Army r 188 Front
—Mitsie mgr 271 Front r 43 Ellerton CFalls
—Peter J (Mary K) in US Army and gasoline 271 Front h 607 do
—Stanley J in US Army r 163 E Main CFalls
—Tekla wid John emp 49 Main CFalls h 163 E Main CFalls
—Theodore S in US Army r 615 Sheridan CFalls
Gulasz Mary insp Spfd r (11) 29 Church CFalls
Gumula John J (Ruth M) mach opr Spfd h 222½ Exchange
Gunn John J emp 8 Montgomery h off Fuller rd CFalls
—Theodore S r off Fuller rd CFalls
—Wilfred T (Stella J) route slsman h 266 Sheridan CFalls
Gunnson Dorothy V clk 91 Main CFalls r 528 Broadway CFalls
Gurik Stanley (Betty) mach opr Spfd h 60 School
Gurka Edwin J (Angie M) trucking Spfd r 14 Lyman rd
—Henry W in US Navy r 172 Center
—John (Anna) forgers helper MDFCo h 172 Center
—Lewis J (Stella L) fruit and produce Spfd h 274 Fairview av
—Sigmund M (Kazimiera E) peddler h 33 Ames av
—Thaddeus B toolmkr USA r 172 Center
Gurley Sam P in US Marines r 38 Bonner Will
—Sophia P wid Samuel P emp F W Sickles Co h 38 Bonner Will
Gurski Andrew S (Stella B) aircraftwkr h 520 Granby rd
—Charles A (Pauline) prod control man USRCo h 190 Granby rd
—Frank C (Anna J) mach opr h 562 Granby rd
—Jane S married John F Bajek
—John V (Elizabeth M) coilwkr h 23 Beston
—Stanislaw J h 562 Granby rd
—Victoria r 820 Front CFalls
—Wincenty died Jan 16 1944 age 69
Gurvitch Clara L sec E Gurvitch Lumber Co Inc 4 Exchange r inq do

**GURVITCH E LUMBER CO INC**
**Eli Gurvitch pres-treas Clara L Gurvitch sec whol lumber and plywood 4 Exchange tel 756—See p 22**

—Eli (Sadie) pres-treas E Gurvitch Lumber Co Inc 4 Exchange h at Spfd
Gusak John in US Army r 541 Front
Gushue Elmer P (Alice C) rem to Spfd
—Harold A (Irene C) mach opr h 320 East CFalls
—Percy P (Christina) toolmkr ESpfd h 227 East CFalls
Gut William J (Agnes A) sta fireman Spfd h 245 Exchange
Guth Anna M wid Philip rem to Holyoke
Gutowski Cecilia N priv sec Holyoke r 16 Ferry Will
—Joseph J (Natalie H) meat mgr Spfd h 16 Ferry Will
Guy Alice E spinner Holyoke r 652 Chicopee Will
—Henry F emp AGS&Bros r 652 Chicopee Will
—Jules A (Oliva) mach opr USRCo h 42 Felix Ald
—Narcisse T (Mathilda C) h 652 Chicopee Will
—Ralph E (Julia A) packer Spfd h 25 William CFalls
—William A died Aug 4 1943 age 50
Guyette Victor H (Loretta R) mach opr h 90 Anson F
—see Goyette
Guyotte Dolord (Lena B) carp h Guyotte av F
—Francis N rem to Holyoke
—Frederick A emp F W Sickles Co r 10 Dublin
—Gertrude M r 10 Dublin
—John h Guyotte av F
—John Mrs (Justine) died Dec 16 1943 age 70
—Mae R tubemkr USRCo h 10 Dublin
Guzek Bertha draftsman Spfd r 385 Center
—Frank A (Adella G) shipper Spfd r 35 Ames av
—Frederick A mach opr Spfd r 254 E Main CFalls
—Helen connector E Spfd r 254 E Main CFalls
—John (Agnes B) mach opr Spfd h 385 Center
—John S (Helen) mech h 33 Chateaugay CFalls
—Paulina wid Stanislaw h 254 E Main CFalls
—Sonia S r 385 Center
—Sophie S r 24 Myrtle
—Theodore A in US Army r 254 E Main CFalls
Guzik Celia A clk JSADiv r 85 Bell
—Genevieve Mrs emp JSADiv r (11) 29 Church C Falls
—Julian (Genowefa) in US Army r 50 Cross Will
—Louis (Alice) in US Army r 71 Florence
—Mitchell S (Helen A) mach adjuster JSADiv h 12 Burton
—Walter (Stephania H) emp CMCorp r 121 Muzzy C Falls
—William (Frances M) butcher 19 Sitarz h 85 Bell
Gwozdz Edward A in US Navy r 66 Harwich
—Jennie H bobbinwkr 84 Chicopee r 66 Harwich
—John (Mary A) mach E Spfd h 66 Waite av CFalls
—John J (Helen) emp MDFCo h 49 Cabot
—Joseph H (Laura M) material handler E Spfd h 54 Walnut av CFalls
—Joseph M milk Fuller rd CFalls r do
—Joseph M (Antonina) emp Lyman Corp h 80 Spfd
—Joseph S (Anna B) emp USRCo h 792 Front C Falls
—Josephine B married Mitzie Robak
—Karolina wid Stanley grocer 62 Court CFalls h do
—Mahilda married Andrew Placzek
—Marion J motorwkr E Spfd r 792 Front CFalls
—Martin (Mary) emp MDFCo h 75 Grove CFalls

—Michael J (Apolonia) far Fuller rd bey Pumping Station CFalls h do
—Michal M (Zofia A) hardener Spfd h 66 Harwich
—N Edward (Josephine A) clk Spfd h 226 Nonotuck av
—Stanislaw J (Louise F) spinner CMCorp h 694 E Main CFalls
—Walter J (Bertha M) lineman E Spfd h 28 Carleton av CFalls
—Walter S (Stella A) insp USRCo h 458 Front
—Wanda C emp TBCo and clk 62 Court CFalls r do

HAARMANN FRED draftsman Haarmann Steel Co Meadow n Ducharme av Will h at Holyoke

**HAARMANN STEEL CO**
**Julius A Scheibel pres Dorothy A Scheibel sec Thomas K O'Connor treas structural steel works and ornamental iron mfrs office and works Meadow n Ducharme av Will—See adv Spfd Directory**

Haas Emma wid William B h 23 Tourtellotte av Will
—William R (Dorothy N) woodwkr Holyoke h Anson F
Haben Harry (Helen) mech Westover Field h 21 Luther
Haber Anthony J (Anna B M) groceh 558 Chicopee Will h 22 Artisan Will
—Frederick H in US Marines r 122 Chicopee
—Ignacy rem to Spfd
—Ignacy W (Zofia A) grinder MDFCo h 60 School
—Mary K wid Walter J h 81 Chestnut
—V Fred foreman Spfd r 81 Chestnut
Habrat Evelyn M insp Spfd r 18 Patrick CFalls
—Felix P in US Army r 18 Patrick CFalls
—Frank L (Aniela) buffer USRCo h 18 Patrick CFalls
—Helen B emp 165 Front r 18 Patrick CFalls
—Stephania M emp 165 Front r 18 Patrick CFalls
—Veronica M emp USRCo r 18 Patrick CFalls
—Walter (Della) die sinker Spfd h 24 Chicopee
Hackett Arthur W B (Eve B) assembler JSADiv h 25 Theodore CFalls
—Edward K profiler JSADiv r 502 Montgomery C Falls
—Lula E wid Wesley H r 25 Theodore CFalls
Hackleman Thomas (Martha) rem to Indiana
Hackney Alexander C (Clementina D) night supt USR Co h 47 Victoria pk CFalls
—John U (Leona E) insp Spfd h 53 Watson CFalls
—Robert M (Annie) tiremkr USRCo h 87 Madison CFalls
Haczynski Edmond counterman Holyoke r 40 Irene Will
—Helen emp 165 Front r 40 Irene Will
Haczynski Edmond counterman Holyoke r 40 Irene
—John (Paulie) h 40 Irene Will
Hadley Falls Trust Company Chicopee Branch Joseph C Drapeau mgr 35 Center
—Helen C Mrs tchr music 744 Chicopee Will r do
—Hebert (Mary) h 90 Skeel Will
—Herbert H (Lita M) mach USRCo h 16 Ludon C Falls
—Herbert J (Louise A) emp JSADiv h 14 Thaddeus CFalls
—Irving C (Helen P) grocer 742 Chicopee Will h 744 do
—Ursula H emp L D Van Valkenburg Co r 744 Chicopee Will
Haesaert Arthur (Priscilla) weaver h 49 Melvin Will
—Blanche M driller Spfd r 168 Mary Ald
—Edward J (Teresa D) steamfitter ESpfd h 49 Melvin Will
—Marie A wid Paul h 168 Mary Ald
Hafey James W student r 150 Fairview av
—Margaret M wid James E clk JSADiv h 150 Fairview av
Haffke Frederick E emp JSADiv h 187 Broadway CFalls
—Henry (Gladys M) examiner Spfd h 73 Rochester CFalls
Hager Ferdinand W in US Army r 128 Skeel Will
—Myron D (Gladys A) in US Army h 41 Chicomansett Village Will
Haggerty Albert E tchr Spfd r 133 Grattan CFalls
—Alfred G in US Army r 67 Sherman av
—Charles J (Alice H) (Haggerty Funeral Home) 333 Spfd h do
—Claire R steno Spfd r 67 Sherman av
—Daniel F emp JSADiv r 8 Spfd
—Esther T h 133 Grattan CFalls
—Florence F J (Katherine M) h 67 Sherman av
—Frances M clk 62 Spfd r 114 Sherman av
—Frank A (Harriet E) polisher JSADiv h 114 Sherman av
—Funeral Home (Charles J Haggerty) 333 Spfd
—George A (Alice R) in US Army h 151 Rimmon av
—James (Jennie T) mach Spfd h 123 Casino av
—Jennie T Mrs technician Spfd r 123 Casino av
—Margaret A h 14 Park
—Margaret M prin Spruce St and Patrick E Bowe Schools h 157 Rimmon av
—Margaret M wid Dennis J h 108 Sherman av
—Mary A wid Charles J died Apr 27 1943 age 82
—Mary T clk 27 Tremont r 108 Sherman av
—Raymond in US Army r 67 Sherman av
—Ruth steno Spfd r 67 Sherman av
—William D (Marion A) route slsman Spfd h 46 Newbury
—William J lwyr Spfd r 157 Rimmon av
—William J Jr in US Navy r 157 Rimmon av
Hahn Carl H (Esther) rem to Florida
—Elizabeth wid Gustave O h Fuller rd bey Pumping Station CFalls
—Emil C (Elsie E) milk Burnett rd CFalls h do
Haigh J Donald (Rachel F) in US Navy r 96 Grape
Hajduk Louis J (Mary M) tailor 73 Grove CFalls h 31 Sunnymeade av CFalls
Hajec Frank (Stefania) h 15 Chestnut
—Helen gun oiler Spfd r 15 Chestnut
—J Genevieve mach opr 165 Front r 15 Chestnut
—Josephine K married Frank Straczek
Hajewski Charles (Edna D) in US Coast Guard r 1189 Grattan Will
Hakanson Berger S patternmkr Spfd r 185 Newbury
—Ernest A (Anna K) grinder Spfd h 185 Newbury
—Nils L draftsman Warren r 185 Newbury
Hale Eleanor Ames executive sec Ames Family School Assn Inc 25 Grape and curator 355 Front h do
Haley Alice K tchr 115 Hampden r 199 Broadway CFalls
—Alice L tchr 672 Grattan Ald h at Holyoke
—Donald J (Beatrice M) window trimmer Spfd h 228 E Main CFalls
—Elliot R forge wkr r 228 E Main CFalls
—Frances C tchr 1024 Chicopee Will h at Holyoke
—John J (Edith G) emp WP&MCorp h 103 Chicomansett Village Will
—Richard E (Mary R) policeman h McKinstry av bey Sherbrook av Ald
—Robert E in US Army r 228 E Main CFalls
—Thomas (Elizabeth J) h 199 Broadway CFalls
Halgas Chester S (Helen A) in US Army h 268 Hampden
Haling R Delima wid P Edward h 146 E Main CFalls
Halket William treas-gen mgr L D VanValkenburg Co Montgomery c Montville Will h at Holyoke
Hall Agnes V r 328 Grattan CFalls
—Alfred N (Ethel M) maintenance man Spfd h 18 Adams Will
—Anna S emp USRCo r 328 Grattan CFalls
—Bernard (Elizabeth) scraper Holyoke r 620 Chicopee Will
—Bernard W in US Army r 577 Spfd
—Catherine A married Clesson W Blanchard
—Edward (Catherine) h 328 Grattan CFalls
—Eileen priv sec B&A r 577 Spfd
—Florence E clk AGS&Bros r 72 Stearns ter
—Gertrude M clk USRCo r 328 Grattan CFalls
—Gilbert H (Leona A) mach adjuster Spfd h 789 McKinstry av Ald
—Grace G Mrs mgr 88½ Main CFalls r 85 Madison CFalls
—Harold E (Beatrice E) gun wkr Holyoke h 10 Circle dr (Sheridan Circle) CFalls
—Harry D (Grace G) h 85 Madison CFalls
—Henry L (Emma M) mach JSADiv h 38 Maple CFalls
—James H (Catherine F) nickel plater Spfd h 72 Stearns ter
—Kimsey (Evelyn O) in US Army h 56 Circle dr (Sheridan Circle) CFalls
—Mary A wid W Frank h 63 West
—Raymond V guard Spfd r 435 Spfd
—Richard A (Charlotte M) h 41 Ames av
—Walter C mach Spfd r 41 Ames av
—William H (Rose A) plater Spfd h 577 Spfd
Hallahan Charles C (M Bernice) acct Westover Field h 6 Central av (Sheridan Circle) CFalls
Hallen Elwood R in US Army r 14 Riverview pl Will
—Eric A woodwkr Holyoke h 14 Riverview pl Will
—Norman student r 14 Riverview pl Will
—Violet M tchr 40 Meadow Will r 14 Riverview pl Will
Halleran Irja S nurse AGS&Bros Front h at Spfd
Halliday Isabelle wid William H h 71 Austin
—Robert P (Sophie A) in US Army r 82 Grove CFalls
—William R in US Navy r 71 Austin
Hallihan Francis O (Doris M) clk Spfd h 25 Conrad
Hallinan Robert (Gertrude) capt CFD junc Cabot and Dwight h 539 Spfd
—Thomas P (Grace D) (Halob Construction Co) 2 Emerald h 70 St James av CFalls
Halob Construction Co (Cornelius A O'Brien and Thomas P Hallinan) road contrs 2 Emerald
Halon Philip (Eva) insp WSpfd h 317 Larchmont Will
Halpern Bernard (Pauline) emp Westover Field h 65 Central av (Sheridan Circle) CFalls
Halton James J (Diana) section hand Holyoke h 164 Meadow Will
—John L in US Army r 164 Meadow Will
Haluszka Walter (Sophie) aircraft wkr h 6 Park
Hamel Armand J (Doris L) in US Army h 49 Trilby av Ald
—Arthur in US Army r 22 Kimball
—Arthur J (Marieanne) h 26 Milton Will
—Aurore emp JSADiv r 38 Maple CFalls
—Cecile M clk Holyoke r 938 Chicopee Will
—Della M slswoman Holyoke h 1034 Chicopee Will
—Francis G (Della) grocer Holyoke h 250 Britton F
—Frank F cutter Holyoke h 938 Chicopee Will
—Harold H (Jessie R) custodian 108 Church CFalls h 195 Chicomansett Village Will
—Harvey A (Victoria) clk Holyoke h 29 Call Will
—Herman (Eva) projectionist Holyoke h 900 Granby rd Ald
—J Dorila (Eva L) millwright Spfd h 66 Chapel Ald
—Joseph (Josephine) grinder h 22 Kimball
—Lea A clk Holyoke r 938 Chicopee Will
—Leo A (Yvonne L) slsman Spfd h 715 Grattan Ald
—Lorraine J priv sec (207-208) 48 Center r 26 Milton Will
—Louis (Mary) emp USRCo h 278 E Main CFalls
—Marie L clk Westover Field r 1034 Chicopee Will
—May L r 938 Chicopee Will
—Raymond in US Army r 66 Maple Ald
—Raymond (Jeannette) in US Army r 629 Meadow
—Rene (Mary Ellen) in US Army r 66 Chapel Ald
—Roland A (Yvonne E) far 26 Milton Will h do

**HAMEL**
—Romeo in US Army r 66 Chapel Ald
—Sylvio in US Coast Guard r 66 Chapel Ald
—Wilfred L (Arlene G) insp JSADiv h 729 Granby rd Ald
Hamelen Harold E (Mildred W) asst treas Spfd h 128 Davenport
Hamelin Herman J (Edna M) rem to Holyoke
—Lawrence F (Sylvia A) clk 832 Chicopee Will h (3) 82 Rivers av Will
Hamersky Alek C (Adela H) in US Army h 99 Ducharme av Will
Hamford William (Margaret) insp Spfd h 153 Chicomansett Village Will
Hamilton Alexander r 32 Pearl
—Alexander r 63 Davenport
—Charles M mach Spfd r 170 Newbury
—Charlotte J priv sec AGS&Bros Frant h at Spfd
—Donald E in US Army r 264 Fairview av
—Eleanor H married Joseph Homicki
—Ernest G in US Army r 264 Fairview av
—George toolmkr h 63 Davenport
—Isabelle I wid George h 264 Fairview av
—James E (Caroline F) in US Army r 38 Front
—Kenneth S (Natalie J) woodwkr r 70 Bell
—Walter H (Lois) rem to Vermont
Hamlen Betsy draftsman Spfd r 128 Davenport
Hamlin Laura I wid Lynn C h 33 Chapin
—Roderic steamfitter's helper AGS&Bros r 2 Spfd
Hammond Dow (Adrienne O) in US Army r 40 Percy Ald
—Hersey (Madeline) in US Army r 13 Yvonne Will
—Howard B (Blanche C) foreman Spfd h 407 Spfd
—Richard C in US Navy r 407 Spfd
Hampden Brewing Co Karl H Bissell pres Jean M Larkin sec Edward J Glynn treas N Chicopee n depot Will
—Cash Market (Joseph T Pydych) grocers and meat 254 Hampden

**HAMPDEN COUNTY OF**
District Court City Hall Annex

Hampden Novelty Co (Romeo A Desnoyers) whol 143 E Main CFalls
—Package Store Romeo A Desnoyers pres-treas Mrs Lucienne R Desnoyers clk 143 E Main CFalls
Hampshire Brick Co yard Meadow n Caroline Will
Hanafin Gertrude M rem to Florida
—Margaret M comptometer opr USRCo r 2 Huntington av CFalls
—Michael J (Annie M) h 2 Huntington av CFalls
—Theresa C married Reynolds Washburn rem to Conn
—Thomas J rem to Leominster
Hanan Maxine r 18 Church CFalls
Hancock John Mutual Life Insurance Company The Eugene E Kelley asst mgr (202) 99 Main CFalls
Handy Nathan N in US Army r (8) 83 Belcher CFalls
—William S (Claire M) mach Spfd h (8) 83 Belcher CFalls
Hanecak Stephen J (Mary M) carp USRCo h 17 Towne Will
Hanel Harry C (Grace A) cotton classifier CMCorp h 11 Washington CFalls
Hanifan Daniel J (Frances D) photographer 93 Church CFalls h 124 Belcher CFalls
—Frances student r 124 Belcher CFalls
—James A bus opr r 91 Church CFalls
—Jeremiah J h 91 Church CFalls
—Mary T h 55 Market CFalls
—Maurice J r 91 Church CFalls
—Nellie A h 68 Court CFalls
—Timothy J (Catherine) h 20 High CFalls
Hanifin Paul E (Mary A) supv time keeping and payroll dept USRCo 154 Grove CFalls h at Spfd
Hanley Arthur (Frances) in US Army h 89 Chicomansett Village Will
—Beulah M florist 240 Britton F r do
—John J (Jennie J) wire weaver Holyoke h 240 Britton F
—John J (Johanna) assembler Spfd h 522 Broadway CFalls
Hanlon Carl J emp AGS&Bros r 25 Lemuel av
—Ralph T in US Army r 25 Lemuel av
Hanna Constance M laboratory asst Spfd r 80 Northwood
—John C Jr insp USRCo r 85 Park
—John G (Martha M) buyer Spfd h 80 Northwood
—John P (Jane J) mach USRCo h 12 Gilmore
—Margaret wid John h 85 Park
—Nelson L (Mary M) boxmkr Spfd h 23 Central av (Sheridan Circle) CFalls
—Patrick r 150 Rimmon av
—Walter G (Helena P) in US Navy r 29 Perkins
Hannah Paul clk Spfd r 6 Leary av CFalls
Hansen Francis M (Palma) in US Army h 66 Circle dr (Sheridan Circle) CFalls
—Harold (Alberta C) clk Holyoke h 220 Montcolm F
—Ralph emp USRCo r 2 Main CFalls
Hansley Charles (Stella L) in US Army r 367 Hampden
Hanson Albert E (Alice) foreman Holyoke h 24 Margaret Will
—Leonard R (Beatrice M) electrotyper Spfd h 6 Blanchard F
—Wilbur E (Pearl J) mach opr Spfd h 714½ Chicopee Will
Hanus Anthony A (Mary J) papermkr Holyoke h 18 Lemay Will
Hanzel Andrew R (Stella) set up man WSpfd h 62 Chicopee
Hapgood Clarence C (Bertha G) foreman JSADiv r 132 Prospect Will
Harackiewicz Vincent P (Rose A) janitor Holyoke h 31 Catherine Will
Haramut Chester B (Winifred) clk Spfd h 118 Shepherd Will
Harasik Sophie Mrs (Westover Grill) 2 Sheridan CFalls h at Spfd
Harayasz Joseph tirewkr USRCo r 69 Court CFalls
Hardimund Edgar watchman B F Perkins & Son Inc r 16 Adams Will
Hardy James P (Ada M) sergt police h 117 Rimmon av
Harezga Stanley K (Julia K) meat cutter Spfd h 56 Austin
Harland Grace J emp 90 McKinstry av Will r 84 Madison CFalls
—H Irene tchr 672 Grattan Ald r 84 Madison CFalls
—Joseph W h 84 Madison CFalls
—Joseph W Mrs (Amelia) died July 28 1943 age 76
—W Butler (Rhea M) elec 140 Columba CFalls h do
—William B (Mary R) elec Spfd h 82 Madison CFalls
Harmon Ervine N cost acct Spfd r 18 Fairfield av
Harnisch Alice M wid Joseph J h 553 McKinstry av Ald
—Annette r 553 McKinstry av Ald
—Cecile M clk JSADiv r 553 McKinstry av Ald
—Ernest J in US Army r 553 McKinstry av Ald
—Norman J (Leona M) (Hilltop Printing Co) 125 Ward CFalls h 22 Wilfred Ald
—Raymond J (Edmee M) bkkpr Holyoke h 48 Sullivan Ald
—Rene J (Rose M) in US Army h 672 McKinstry av Ald
Harnois Adeline wid Horace rem to Holyoke
—Edna B wid Frank H steno Spfd h 783 Grattan Ald
—Henry G (Cora M) carp USRCo h 117 Mary Ald
—Norman F in US Army r 783 Grattan Ald
—Rene A (Jennie M) foundry wkr Spfd h 43 Royal F
Harper Fred H (May B) purchasing agt JSADiv h 67 Washington CFalls
—Harold C (Marion G) mach opr WSpfd h 42 Royalton CFalls
Harriman Anita M emp USRCo r 484 Grattan Ald
—Doris L married William Fulton
—Gerald (Ethel) emp WMassElecCo h 150 Granby rd Ald
Harrington Daniel L (Annie V) h 61 Kimball
—Elizabeth E wid Marcus D r 77 Hilton CFalls
—Ellen M wid Timothy J r 22 Wyman
—Florence C steno Spfd r 61 Kimball
—James J (Beatrice M) fireman CFD h 129 Newbury
—James J Jr in US Army r 129 Newbury
—John M (Imelda C) route slsman h 50 Fairview av
—Mary G tchr 650 Front h at Spfd
Harris Agnes wid James r 45 Bemis Will
—Ann M mach opr USRCo r 657 Britton F
—Carl H (Margaret M) in US Army h 1 Sergeant av (Sheridan Circle) CFalls
—Frederick J (Louise F) heat treater AGS&Bros h 8 Nash Will
—James J in US Navy r 657 Britton F
—James J (Catherine M) paperwkr Holyoke h 657 Britton F
—John (Polly) in US Army h 49 Circle dr (Sheridan Circle) CFalls
—Myrton L (Katherine C) tchr 650 Front h 134 Davenport
—Rose housewkr r Nye F
—Thomas F in US Army r 657 Britton F
—Thomas F (Stella) clk Holyoke h 1270 Montgomery Will
Harrison Albert I (Annie L) h 30 Grant
—Ann T in WAC r 55 Montgomery CFalls
—Arthur (Margaret M) mach JSADiv h 62 Factory Will
—Catherine M Mrs h 65 Marion
—Edward J Jr (Lena M) elec JSADiv h 51 Lincoln CFalls
—George A (Anna H) emp AGS&Bros h 272 Chicopee
—George D (Mary C) foreman Spfd h 57 Sanford
—George D Jr (Lillian E) in US Army r 32 Exchange
—George E in US Army r 524 Broadway CFalls
—George J (Madeline V) h 524 Broadway CFalls
—Gerald (Alice) set up man WSpfd h 277 Chicomansett Village Will
—Henry A foreman AGS&Bros r 23 East CFalls
—James M (Mary M) policeman h 9 Ward CFalls
—Katherine E clk (407) 10 Center r 65 Marion
—Margaret C steno AGS&Bros r 57 Sanford
—Mildred E married Jack Merki
—Pearl E clk Spfd r 65 Marion
—Samuel E (Helen M) control mgr 154 Grove CFalls h at Spfd
—Walter A (Katherine H) pump tender AGS&Bros h 611 Front
—Winfield G (Doris A) acct Spfd h 35 Arlington CFalls
Harry Harold M conf 79 Main CFalls r off Montgomery CFalls
—Peter (Anna S) emp 79 Main h off Montgomery CFalls
Harscheid Frederick R (Lillian R) in US Army r 136 E Main CFalls
—Walter H (Exilda H) capt CFD h 430 East CFalls
Hart James W (Alice Y) in US Army r 19 Cochran CFalls
Hartas Thomas (Sarah) forger's helper ESpfd h 31 Blake CFalls
Harter Leland I (Frances M) in US Army h 130 Chicomansett Village Will
Hartley Agnes G died Oct 21 1943 age 47
—Benjamin (Esther M) stock clk WSpfd h 14 Phillipa av CFalls
—Benjamin R in US Navy r 14 Phillips av CFalls
—John T (Ruth E) in US Army r 181 E Main CFalls
—Ruth E Mrs clk Spfd r 181 E Main CFalls
Hartman Arouse R agt 28 Broadway CFalls h at Spfd
Hartmann Frederick (Marion J) rem to Holyoke
Harton Leo (May G) in US Army r 20 John Will
Hartwell Samuel H (Irene M) auto accessories Spfd h 92 St James av CFalls
Harty Delia J wid Peter F h 100 Huntington av CFalls
—Helena M tchr 261 Montcalm F h at Holyoke
—Joseph A (Evelyeen D M) fireman CFD h 100 Huntington av CFalls
Harvey Edward A (Alvina M) welder USRCo h 29 Sullivan Ald
—Joseph H (M Aurore) emp JSADiv r 27 Taylor CFalls
Haryase Alfred J in US Army r 20 Woodrow av CFalls
—Genevieve T insp ESpfd r 20 Woodrow av CFalls
—John S (Agnes M) maintenance man JSADiv r 20 Woodrow av CFalls
Hasenjager Charles M (Clara I) painter 38 Alvord av CFalls h do
—Ida E Mrs h 31 Alvord av CFalls
—Rita C clk ESpfd r 38 Alvord av CFalls
—William C in US Army r 31 Alvord av CFalls
Haskell Emmett W clk Spfd r 273 East CFalls
—Lucia C Mrs florist 70 Pine CFalls r do
—Melvin (Eileen) rem to New Hampshire
—Ralph D in US Navy r 273 East CFalls
—Ralph W (Helen B) mach opr JSADiv h 273 East CFalls
—Ruth B steno Mansfield Conn r 273 East CFalls
—William L (Lucia C) insp WSpfd h 70 Pine CFalls
Haskins Clayton S (Lillian F) mach opr ESpfd h 620 Britton F

**HASKINS DANIEL P**
**W C Haskins mgr coal-coke and fuel oil main office and yard ft Grape tel 152 branch offices 51 Springfield and 71 Main CFalls—See p 16**

—Eva M wid Daniel P h 134 Stearns ter
—W Collis (Bertha F) mgr Daniel P Haskins r 134 Stearns ter
Haslam James R (Mary J) letter carrier h 23 Grant
—Richard in US Army r 23 Grant
Hass Carl W (Una L) wire weaver Holyoke h 372 James F
Hassapellis John (Marie) mach ESpfd h 31 Victoria pk CFalls
Hassett Catherine T wid Timothy J h 60 Walnut CFalls
—Edward in US Navy r 83 Thaddeus CFalls
—Edward T in US Army r 60 Walnut CFalls
—Edward T (Anna V) clk 30 Main CFalls h 30 Cochran CFalls
—John S (Bertha A) asst foreman USRCo h 60 Walnut CFalls
—Katherine A in WAVES r 60 Walnut CFalls
—Mae M emp AGS&Bros r 60 Walnut CFalls
—Mary R clk 86 Broadway CFalls h at Spfd
—Nora M trimmer TBCo r 60 Walnut CFalls
—Patrick J (Florida M) polisher JSADiv h 83 Thaddeus CFalls
—Robert J in US Army r 83 Thaddeus CFalls
—Timothy J clk Westover Field Post Office r 60 Walnut CFalls
Hastie Matthew B (Anna D) assembler E Spfd h 46 Chateaugay CFalls
Hastings Benjamin (Dorothy) rem to Feeding Hills
—Eunice J student r 61 Austin
—Joseph R (Julia C) (Hastings News Room) and treas Chicopee Co-operative Bank 2 Center h 61 Austin
—Joseph R Jr rem to Enfield Conn
—Mary M clk 10 Center r 61 Austin
—News Room (Joseph R Hastings) 2 Center
Hatch Nellie M h 120 Cochran CFalls
Hathaway Percy A (Gertrude M) rubberwkr AGS&Bros h Joy
Hatzis John M mgr 254 Exchange r do
Haughey Francis R (Jeannette R) in US Navy h 480 Grattan Ald
—James P (Emma) welder E Spfd h 67 Edward Ald
—Lawrence P (Martha) mach Spfd h 154 Chicomansett Village Will
Haven Adah I wid James r 45 Bemis Will
Haver William J (Susie M) in US Marines h (7) 607 Center
Haverly Ethel Mrs mach opr A&SMfgCo h 526 Spfd
Havican Joseph P (Elouise I) coml trav h 57 St James av CFalls
Hawkins Margaret A clk 36 Center r 231 Spfd
Hay Donald rem to Holyoke
—Jane rem to Holyoke
—William (Jean B) paperwkr SHad h 18 Hampshire F
Hayden Esther M wid William O died Apr 18 1943 age 77
—Floyd in US Army r 37 Kennedy
—Larkin (Edith) mach opr AGS&Bros h 5 Curtiss dr
Hayes Arma M wid Thomas J r 92 Montgomery CFalls
—Esther h 79 Grove CFalls
—Gertrude A wid John E slswoman Spfd h 34 South
—Jerome (Eileen M) tiremkr USRCo r 277 E Main CFalls
Hazeltine Benjamin P supt Indian Orchard r 292 Grove CFalls
—Reginald (Maude A) pres Bay State Refining Co Inc 8 Montgomery CFalls h 292 Grove CFalls
Hazen Peaslee G tchr 650 Front r 477 Spfd
Healey Agatha B tchr 650 Front h at Spfd

—Catherine A wid Patrick J h 57 Davenport
—Charles L (Florence G) rem to E Spfd
—Charles P (Victoria H) polisher r 69 Arthur
—Francis V (Marjorie C) in US Coast Guard r 57 Davenport
—James F bull dozer opr r 55 West
—John G (Gertrude B) letter carrier Spfd h 62 Davenport
—John J (Mary A) filer JSADiv h 21 Alvord av CFalls
—Mary G tchr 176 East CFalls r 55 West
—William F in US Army r 21 Alvord av CFalls
Health Bread Bakery Inc Mrs Agata S Bizon pres Ludwik P Bizon treas 90 Muzzy CFalls
Healy John in US Army r 4 Laurel CFalls
—Martin P (Lucy F) (Healy's Machine Shop & Garage) 78 West h 610 Spfd
Healy's Machine Shop & Garage (Martin P Healy) 78 West
Heath Orville G (Elaine K) checker JSADiv h 75 Central av (Sheridan Circle) CFalls
Hebert Antonio E (Angelina) weaver Holyoke h 13 Stebbins Ald
—Arthur (Amanda) paperwkr Holyoke h 104 Britton F
—Arthur Jr (Edna) trimmer Holyoke h 157 Meadow Will
—Arthur D (Marjorie L) technician Spfd h 17 Ferry Will
—Arthur N died Feb 26 1944 age 60
—Bertha A wid Arthur N h 337 Montcalm F
—Cecile T (Guimond's Drug Store) 259 Exchange h 257 do
—Clarence E toolmkr JSADiv r 421 Broadway CFalls
—Dosithe P (Laura) grocer 156 Meadow Will h do
—Emil G (Rose C) emp USRCo h 139 Chapel Ald
—Ernest G (Mary Rose) millwright Spfd h 41 Norman Will
—Esther I emp TBCo r 421 Broadway CFalls
—Evariste (Loretta V) boxmkr Holyoke h 157 Meadow Will
—Exzilda h Amherst
—Flora r 820 Front CFalls
—Francisca M r 397 Front
—George H (Nathalie M) beltman Spfd h 295 Duncan Will
—Gertrude M r 295 Duncan Will
—Grace I Mrs nurse 1 Bush av Will r do
—Henry J (Claire L) molder Spfd h 112 Main CFalls
—Horace E (Grace I) lineman SHad h 1 Bush av Will
—Joseph (Roseanna) conf 554 Chicopee Will h do
—Laura ice cream mkr Spfd r 8 Canal
—Leo L (Germaine R) receiver Holyoke r 103 Britton F
—Leo R emp JSADiv r 139 Chapel Ald
—Loraine C clk 165 Front CFalls r 139 Chapel Ald
—Lorraine wid Ernest W r 27 Alvord av CFalls
—Louis A (Cecelia A) rem to Brimfield
—Lucy wid James h 4 Denette Ald
—Mary A wid George D h Lavalle av F
—Mary L wid Edmund h 421 Broadway CFalls
—Origene (Simone) millwright MDFCo h 8 Canal
—Roger D in US Army r 257 Exchange
—Roland J (Yvette) mach fixer Holyoke h 105 Britton F
—Theophile W (Anna) h 435 Grattan Ald
—Woodrow W in US Army r 1 Bush av Will
Hebner Charles (Emma) rem to North Carolina
Heck Raymond L (Rosamond A) auto mech 727 Front CFalls h 275 Britton F
—Rene X (Edna) route slsman 727 Front CFalls h 10 Beaudry av F
—Valentine (Mary) beaterman Holyoke h 275 Britton F
Heft George V (Ruth E) mach adjuster Spfd h 38 Hilton CFalls
—Marie A r 38 Hilton CFalls
Heilmann Arthur G asst v pres Spalding Sales Corp Front h at Longmeadow
Heinicke William A (Henrietta) mach Spfd r 36 Call Will
Heinrich Arthur A clk JSADiv r 59 Hampshire F
—Ruth H clk Hampden Brewing Co r 59 Hampshire F
—William J (Lena H) loomfixer Holyoke h 59 Hampshire F
Heissenbuttle Margaret B Mrs clk 165 Front CFalls r 13 Felix Ald
Heldt Edward H (Anna C) designer Spfd h 156 Rimmon av
—Olive S steno Washington DC r 156 Rimmon av
Helen The apts 36-38 Rivers av Will
Helen's Beauty Shoppe (Mrs Helen J Sicard) 516 Grattan Ald
Helie George J (Florence R) draftsman Spfd h 149 Trilby av Ald
Helm Henry (Elizabeth M) welder Haarmann Steel Co h 17 Artisan Will
Helstowski Eleanor married Edward Lis
—Frances T married Leo A Lapointe
—George M (Agnes M) pressman Holyoke h 75 Ohio av Will
—Stephen (Anna) mach Spfd h 77 Ohio av Will
Helton Monas G (Mina L) in US Army h 104 Circle dr (Sheridan Circle) CFalls
Hemingway George A (Yvonne M) rem to Holyoke
Hemond Armand H (Lucinda) h 161 Meadow Will
—Eunice E press opr L D Van Valkenburg Co r 161 Meadow Will
—Roger R (Andrea) in US Army r 161 Meadow Will
Henault Charles E (Evelyn) driller JSADiv h 604 McKinstry av Ald
—Charles S (Parmelia L) mech USRCo h 620 McKinstry av Ald
—Edward A in US Army r 620 McKinstry av Ald
—Eugene (Edna) grinder AGS&Bros h 143 Skeel Will
—Exilda insp AGS&Bros r 23 Walnut av CFalls

—Homer H (Yvonne B) polisher AGS&Bros h 30 Bristol Will
—Melvina wid Arsene h 23 Walnut av CFalls
—Noel E in US Army r 620 McKinstry av Ald
—Roland L (Rose B) in US Army r 604 McKinstry av Ald
—Stanislas r 820 Front CFalls
—Wilfred emp JSADiv r 23 Walnut av CFalls
Henderson George (Edna D) winder SHadFalls h 711 N Chicopee F
—Helen T wid Robert r 547 Broadway CFalls
—Merle L (Constance R) in US Army h 57 Chicomansett Village Will
Hendron James J (Rose A) box mfr Holyoke h 19 Hamilton CFalls
Henneberger Arthur F (Florence H) fixer TBCo h 167 East CFalls
Hennessey Catherine wid William r 24 Walnut CFalls
—Dennis J (Dora T) filer JSADiv h 30 Sunnymeade av CFalls
—John A (Nellie C) woodwkr AGS&Bros h 48 Stearns ter
Hennessy John J in US Navy r 310 Carew CFalls
—John J (Katherine T) h rear 682 Chicopee Will
Henning Theodore (Eleanor B) chemist Indian Orchard h Munger rd CFalls
Henry Anna M nurse 75 Hawthorn CFalls r do
—Arnold (Adelaide) (Atlantic Sea Food) 46 Cabot h 147 Exchange
—Arnold W shipper AGS&Bros r 173 Hampden
—Charles H (Emma L) h 51 Alvord av CFalls
—Elizabeth F mach opr Spfd r 51 Alvord av CFalls
—Emma Mrs r 47 Arlington CFalls
—Frances E married Frank H Morgan rem to N Carolina
—Gilbert L (Anna M) mach USRCo h 75 Hawthorn CFalls
—Herbert D in US Navy r 75 Hawthorn CFalls
—Hugh insp Spfd r 253 School
—William C (Sadie M) slasher Spfd h 173 Hampden
Henrye Arthur E stock clk Spfd r 988 Chicopee Will
—Beatrice M wid Albert E h 158 Narragansett blvd Will
—Cecile M clk Holyoke r 158 Narragansett blvd Will
—Claire D nurse Holyoke r 158 Narragansett blvd Will
—Florence A mach opr Holyoke r 988 Chicopee Will
—Olive M wid Joseph A h 988 Chicopee Will
Herbst William J (Stella C) emp MDFCo h 21 Adams Will
Herchel Apolonia M spinner CMCorp r 214 Bemis av CFalls
—Genevieve B r 238 Bemis av CFalls
—Henry J in US Army r 214 Bemis av CFalls
—Jan W (Katarzyna A) h 214 Bemis av CFalls
—Joseph (Mary A) weaver CMCorp h 17 Canterbury av CFalls
—Piotr A (Karolina A) weaver CMCorp h 238 Bemis av CFalls
—Roman S in US Army r 238 Bemis av CFalls
—Stanley T in US Army r 238 Bemis av CFalls

**HERCULES POWDER COMPANY INC**
**Paper Makers Chemical Div C H Kent resident mgr and N E sales mgr manufacturers chemicals Grattan c Mill Will PO address Holyoke**

Herd James H (Evelyn E) papermkr Holyoke h Britton F
Hergl Leonard emp MDFCo r 288 Front
Herlihy Francis E (Alice G) emp JSADiv h 34 Market CFalls
—Frank in US Army r 34 Market CFalls
Herman Anna wid Wladyslaw h 67 Springfield
—John timekpr AGS&Bros r rear 43 Center
—Mercilla P drsmkr 67 Spfd r do
—Stanislaus M (Mary) h rear 43 Center
Hermanowska Mary Mrs r 51 Perkins
Hermon Alexander r 50 Grove CFalls
Heron Lloyd S (Margaret H) cutter grinder WP&M Corp h 207 Montgomery CFalls
Heroux Arthur J (Jeanne A) beauty shop Holyoke h 18 Johnson av Will
—Bruno J (Violette) rem to E Spfd
—Edmund A (Juliette M) grinder JSADiv h (A4) 12 Chapman
—Frederick R (Rose M) emp USRCo h 19 Park
—Gabriel J (Mildred O) mach opr JSADiv h 262 Arcade Ald
—Hormidas J (Lillian) shipping clk Indian Orchard h 29 Hillman CFalls
—James G (Cora Y) mach opr Eastern Etching & Mfg Co h 119 Grape
—Jeanne A Mrs beauty shop Holyoke r 18 Johnson av Will
—John B r 262 Arcade Ald
—Louis J (Pauline E) mach adjuster Spfd h 84 Olea Ald
—Napoleon J (Isabelle) mach opr JSADiv h 75 Main CFalls
—Roland R (Anita M) boss filer JSADiv h 262 Arcade Ald
Herrmann Gilbert D (Barbara J) in US Army h 93 Chicomansett Village Will
Hervieux Hector R (Marie L) miller Spfd h 60 Trilby av Ald
Hess John N in US Navy r 505 Chicopee Will
—John P (Josephine R) toolmkr Holyoke h 505 Chicopee Will
—Lillian B emp CMCorp r 24 Lucretia av Will
—Nelson (Cora M) wire weaver Holyoke h 24 Lucretia av Will
—Walter N in US Army r 24 Lucretia av Will
Hessen Julius died Apr 27 1943 age 62
Hession Celena M clk C Undergarment Corp r 28 Ambrose CFalls
—Michael J (Agnes M) tire curer USRCo h 28 Ambrose CFalls
—William F (Frances N) in US Coast Guard r 40 High CFalls
Hetu Albert (Albina) foreman Spfd h 16 Tourtellotte av Will
—Alfred T (Mary T) in US Army h 4 McKinstry av Will
—Amedee A (Anna) fireman CFD h 957 Chicopee Will
—Jeanne A marker USRCo r 957 Chicopee Will
—Lionel J in US Navy r 957 Chicopee Will
—Mary T Mrs comptometer opr USRCo r 4 McKinstry av Will
—Norbert M in US Army r 16 Tourtellotte av Will
Hewins Henry A (Isabella) rem to Spfd
—Isabella Y rem to Spfd
—Robert A rem to Spfd
Heyer Charles H in US Army r 28 Bemis Will
—Dorothy H emp 165 Front CFalls r 28 Bemis Will
—Ernest A r 23 Tourtellotte av Will
—Herman E (Helen I) clk Holyoke h 28 Bemis Will
—Morris (Anna P) mach JSADiv h 21 Walter Will
Heywood Nathaniel J (Alice R) physician 18 Whitman Will h do
Hibbard Florina M wid George W h 28 Broad F
—George W died July 2 1943 age 40
Hick Willard E (Katherine E) (Riverside Tool & Die Co) 945 Meadow h at Spfd
Hickey Daniel J died June 7 1943 age 59
—Edward F in US Army r 43 Northwood
—Fred F (Elizabeth E) pres Savage Arms Corp 86 Broadway CFalls h at Utica NY
—Johanna M wid Michael r 104 Newbury
—John P (Grace I) letter carrier h 40 Beverly Will
—Lawrence H in US Army r 41 Roosevelt av
—Margaret wid Thomas A died Jan 11 1944 age 71
—Mary E wid Daniel J h 47 Roosevelt av
—Mary W wid Harry H mach opr A&SMfgCo h 41 Roosevelt av
—Michael F (Sarah A) h 43 Northwood
—Michael J (Mary A) rem to Hartford Conn
—Sarah insp 165 Front r 43 Northwood
Hickson Alice wid Richard r 37 Highland av
—Ann clk Spfd r 35 Church CFalls
—Arthur B in US Army r 20 Emmett CFalls
—Bernadett L seamer TBCo h 20 Emmett CFalls
—James (Cecelia) mach opr JSADiv h 35 Church CFalls
—Michael emp USRCo r 2 Main CFalls
—Michael F policeman r 20 Emmett CFalls
—Richard H (Rose M) technical supv USRCo h 38 St James av CFalls
—William J (Adeline R) in US Navy h 25 Linden CFalls
—see Hixon
Higgins Charles B (Nellie T) h 38 Grove CFalls
—Elizabeth A clk JSADiv r 61 Montgomery CFalls
—Francis J (Alberta) in US Army h 61 Montgomery CFalls
—John B (Emily P) feed 36 Gilmore h 81 Fairview av
—John F (Anna L) emp JSADiv h 61 Montgomery CFalls
—Lillian R wid Edward P emp F W Sickles Co h 591 Chicopee Will
Highland Motor Sales (Raymond J Denault) used cars and auto garage 554 Chicopee Will
Hilbert Frederick W (Hattie A) letter carrier h 47 Theodore CFalls
—Oscar A in US Army r 20 Stebbins Ald
—Walter O (Ella) toolmkr Holyoke h 805 McKinstry av Ald
Hildebrandt Maurice R (Florence M) tester Spfd h 419 Springfield
Hildreth Frederick M (Margaret E) elec CMCorp and radios and appliances 255 Columba CFalls h do
—Ida M wid Millard D r 255 Columba CFalls
Hill Anita B clk USRCo r 468 Broadway CFalls
—Charles E died Dec 26 1943 age 68
—Charles E Jr (Ann) shipper Hampden Brewing Co h (4) 916 Chicopee Will
—Clyde E (Hazel L) mach ESpfd h 74 Rochester CFalls
—Donald F (Doris R) in US Army r 10 Riverview ter
—Edward R (Anita C) barrel straightener JSADiv h 468 Broadway CFalls
—Elizabeth M wid George r 22 Franklin
—Harry C druggist 250 Exchange r 101 Northwood
—Harry F (Flora M) foreman Spfd h 101 Northwood
—Harry J (Marguerite) emp JSADiv h 226 E Main CFalls
—Harry Y (Margaret A) guard AGS&Bros h 398 Chicopee Will
—James B in US Army r 398 Chicopee Will
—Margaret A clk E Spfd r 398 Chicopee Will
—Melvin H (F Eneid) driver 73 Austin h 84 Fairview av
Hillios Charles G (Ethel M) drill press opr Spfd h 208 Prospect Will
Hillois Harry (Lydia S) mach opr Spfd h 229 Meadow Will
Hill Top Printing Co (Norman Harnisch and Thomas J Nolan) 125 Ward CFalls
Hilt Elwood (Sadie I) mech Westover Field h 19 Sergeant av (Sheridan Circle) CFalls

**HINKLEY FRED L**
**insurance and agent for National Life Insurance Co of Vermont and Fidelity and Deposit Co of Maryland 3d fl 1200 Main Springfield Mass**

Hines John F h 263 Grove CFalls
—Mary A h 118 Pine CFalls
—Thomas J died Feb 21 1944 age 75
—William J emp Westinghouse r 118 Pine CFalls

Hing Charlie laundry 51 Cabot h do
Hinman Carrie B h 61 Lemuel av
Hiorns Frederick A (Floretta) eng Westover Field h 32 Sergeant av (Sheridan Circle) CFalls
Hirnyk Walter P (Mary T) mach opr Spfd h 43 Sergeant av (Sheridan Circle) CFalls
Hiscock Cecil G (Alma I) welder Spfd h 34 Royalton CFalls
—Hilda M wid Alfred emp USRCo h 226 E Main CFalls
Hitchcock Charles (Jessie J) threader Holyoke h 212 Narragansett blvd Will
—Henry P in US Army r 22 Madison CFalls
—Henry S Rev (Cassilena P) pastor Congregational Church h 22 Madison CFalls
Hixon Dorothy M bkkpr WSpfd r 21 Alvord av CFalls
—Lorraine M mach opr Spfd r 85 Cabot
—Richard J (Dora M) woodwkr Spfd h 85 Cabot
—Samuel J (Edith C) janitor public schools h 21 Alvord av CFalls
—see Hickson
Hnat Joseph (Mary) in US Army r 121 East CFalls
Hoag Charles L (Delima M) chauf JSADiv h 33 Rochester CFalls
Hoague Sadie E wid Frank h 385 Center
Hoar Kathleen M Mrs comptometer opr USRCo r 2 Stearns ter
—Margaret wid Maurice J h 30 Cambridge CFalls
—Margaret G wid William F h 12 Asinof av
—Maurice J insp E Spfd r 30 Cambridge CFalls
—Maurice T (Josephine A) tool grinder Spfd h 324 Center
—Rose M clk Spfd r 12 Asinof av
—William F (Pearl R) h 29 Naomi CFalls
Hochstein Elliott (Rose) in US Army h 207 Chicomansett Village Will
Hockenberry Gaylord S (Jane E) in US Army r 354 East CFalls
—Lawrence J (Ruby L) clk Indian Orchard r 26 Victoria CFalls
Hodak Joseph J (Grace C) chef 18 Church h 62 Sheridan CFalls
Hoddy Lee (Elizabeth) rem to Connecticut
Hodgdon George B (Vesta K) emp B&M h 22 Franklin
Hodge Kenneth E (Gladys D) insp h 129 Woodlawn CFalls
Hoff John W (Springfield Patch Mfg Co) 10 Maple ct CFalls h at Spfd
Hoffer Harold L (Jane A) rem to Pennsylvania
Hoffman Alexander J (Elsie M) master mech Spfd h 139 Hilton CFalls
—Herman H h 48 Walter Will
—Maxwell (Hannah) insp Spfd h 255 Chicomansett Village Will
—Norman L in US Army r 139 Hilton CFalls
—Walter C razor blade wkr Holyoke r 48 Walter Will
Hogan Julia A r 622 Chicopee Will
—Mary A wid Dennis J r 193 Hampden
—Terrance M (Marie G) insp Spfd h 50 Sherman av
Hogle Elsie B wid Charles rem to Pennsylvania
Hohol Anthony (Martha) emp F W Sickles Co h 8 Granby rd
Hoitt John B (Maude) shipper Holyoke h 255 Holgate av F
Hojnowski Walter B (Estelle C) clk Holyoke h 88 Taylor CFalls
Holbrooke Raymond J (Carol) rem to Spfd
Holcomb Florence S Mrs steno Spfd r 111 Sherman av
Holden Donald N asst shipping clk Hercules Powder Co r 1196 Grattan Will
—Leonard H clk Hercules Powder Co h 1196 Grattan Will
—Margaret wid John r 21 Forest Will
Holdridge Carl M (Marion L) adjuster Spfd r 28 Broad F
Holean Joseph constructionwkr r 18 Church CFalls
Holgate Colonel E (Erna C) (Holgate's Laundry) rear 263 Britton F h 259 do
—Levi (Henrietta) h 263 Britton F
—Phyllis B student r 259 Britton F
—Thelma C office sec Westover Field r 259 Britton F
Holgate's Laundry (Colonel E Holgate) rear 263 Britton F
Holinko Helen mach opr E Spfd r 38 Loveland ter CFalls
—John J diemkr E Spfd h 38 Loveland ter CFalls
—Michael J emp CMCorp r 38 Loveland ter CFalls
Holland Catherine C wid James M died July 9 1943 age 70
—William J r 41 Montgomery CFalls
Holliday Kenneth E (Mary J) clk Westover Field h 24 Sergeant av (Sheridan Circle) CFalls
Holligan Daniel F (Annie) janitor JSADiv h 49 Irene Will
Hollinger Louis (Emily E) finisher Holyoke h 24 Forest Will
—Walter in US Army r 24 Forest Will
Holman Flora B r 81 Washington CFalls
Holmberg Nelson A (Helen N) shipping clk Holyoke h 54 Beverly Will
Holmes Carl W (Hilda B) assembler E Spfd h 143 Skeel Will
—Celia A Mrs r 22 Reed av CFalls
—Edward E in US Army r rear 190 Granby rd
—George H (Minnie K) insp Spfd h 367 Broadway CFalls
—Herbert E in US Army r rear 190 Granby rd
—John H (Ruth E) gunwkr JSADiv h rear 190 Granby rd
—Robert F in US Army r rear 190 Granby rd
—Wallace A (Mabel) pipe line opr Spfd r 565 Front
Holmquist Aner C in US Army r 24 Dallaire av Ald
—Mary wid Carl sorter Holyoke h 24 Dallaire av Ald

Holsen Charles M (Esther A) gateman CMCorp h 501 E Main CFalls
Holson John (Grace) in US Army h 339 Grattan CFalls
Holt Florence T wid Howard L h 59 Pine CFalls
—Lena wid Enoch C rem to Virginia
—Naomi asst director USO 110 Church CFalls r 55 Theodore CFalls
—Thomas (Jeannette Y) maintenanceman JSADiv r 12 Broadway CFalls
Holy Mother of the Rosary (Polish) National Catholic Church 32 Bell
—Mother of the Rosary Polish National School 20 Bell
—Mother of the Rosary Rectory 26 Bell
—Name Hall Chapin c Clinton
—Name of Jesus Parochial School 34 Chapin
—Name School 39 South
—Trinity Episcopal Church 35 Cochran CFalls
Homicki Joseph (Eleanor H) in US Army r 63 Davenport
Hominski Edward F in US Army r 182 Chicopee
—Eugene in US Army r 182 Chicopee
—Julia wid Frank B tavern 182 Chicopee h do
Homon Albert J (Mary E) foreman W Spfd h 288 Center
—Albert J Jr (Annette R) purchasing agt AGS&Bros h 337 Hampden
—Earl C (Rosemary P) clk PO h 142 Belcher CFalls
—Leo F (Josephine M) clk Spfd h 49 Highland av
Hoody George T mach tender Holyoke r 13 Beaudry av F
Hooper Cecile M Mrs married John Grinuk
—Donald J papermkr Holyoke r 77 Meadow Will
—Joseph A (Philomene R) boilermkr Holyoke h 77 Meadow Will
Hoose Harry (Viola) emp JSADiv h 190 Montgomery CFalls
Hopkins Andrew A letter carrier r 5 Garrity CFalls
—David J (Nellie L) mach Spfd h 15 Mellen
—Frederick T in US Navy r 13 Elm
—Herbert G (Mary) emp USRCo h 13 Elm
—James A died Oct 28 1943 age 74
—John A (Margaret M) h 15 Erline Will
—Margaret G wid Matthew A h 5 Garrity CFalls
—Matthew J (Eileen M) tchr 650 Front h 35 Henry Harris
—Patrick J (Katherine A) gateman AGS&Bros h 433 Front
—Rose M h 179 Montgomery CFalls
—Valerie E clk Westover Field h 59 Central av (Sheridan Circle) CFalls
—Valerie F wid William L r 59 Central av (Sheridan Circle) CFalls
Horak Alexander in US Coast Guard r 37 Campbell pl CFalls
—Frank J in US Navy r 37 Campbell pl CFalls
—Frederick in US Navy r 37 Campbell pl CFalls
—John F in US Navy r 37 Campbell pl CFalls
—Mary wid Frank h 37 Campbell pl CFalls
—Rose A emp JSADiv r 37 Campbell pl CFalls
—Thelma A emp JSADiv r 37 Campbell pl CFalls
Horan Michael (Mary C) h 484 Chicopee Will
—Patrick r 484 Chicopee Will
Horgan Catherine L r 18 Henry Harris
Horn Adam J (Martha E) loomfixer Holyoke h 8 Ann F
Horoszewski Walter F (Jennie) papermkr Holyoke h 89 Prospect Will
Hortie Sylvio J (Doris R) foreman Holyoke h 29 Olea Ald
Horton Blanche Mrs r 552 Britton F
Horyschuk William G (Mary) rem to Hadley
Hosatte Alfred E (Jeanne) mach MDFCo h 76 Prospect Will
Hosey Marie R clk AGS&Bros Front h at Spfd
Hosie George D (Phyliss A) boring mill opr Holyoke h 17 Chicomansett Village Will
Hosman I Daniel in US Army h 188 School
Hosmer Edward E in US Army r 45 Front
—Ernest L rem to Granby
—Herbert E (Grace E) maintenanceman 165 Front h 45 Front
Hostettler Cleon W (Elizabeth E) physician 123 Court CFalls h 410 Spfd
Hotaling Casper W (Ruth M) cooper International Cooperage Co h 1284 Montgomery Will
Hotte Denis in US Army r 70 Warregan Will
—Orise wid Hilaire h 70 Warregan Will
Hottin Ovalor R (Gwendolyn E) optician Spfd h 199 Broadway CFalls
Houde Achille (Cecile) welder Spfd h 268 Hampden
—Arminia M h 133 College F
—George J poultry breeder 133 College F r do
—Theodore barber emp 241 Exchange h (225) 48 Center
Hough Eileen W clk JSADiv r 195 Dale Ald
—Henry (Lucia E) chauf 1033 Chicopee Will h 1 Wellington av Ald
—James C (Stella) setupman Holyoke h 37 Pleasant View av Ald
—John H (Delia M) h 195 Dale Ald
—Thomas W in US Army r 195 Dale Ald
Houghton Hugh (Jane) rem to Cape Cod
—Jennie wid Henry C h 30 Cambridge CFalls
—Raymond J in US Army r 30 Cambridge CFalls
Hould Paul E in US Army r 30 Stevens
Houle Adelaide A wid Dominick J h Ludon CFalls
—Alice Y insp JSADiv r Ludon CFalls
—Armand G (Marie A) r 215 Chicopee
—Celina wid Frank r 58 Charles CFalls
—Clemence wid Louis died July 19 1943 age 87
—Earl L in US Army r 517 Chicopee Will
—Helen shipping clk JSADiv r 517 Chicopee Will

**HOULE**
—Irene G wid Albert B married Mitchell B Fournier
—Joseph A (Marie A) chauf F W Sickles Co h 215 Chicopee
—Lorenzo J (Laetitia) wood drawer Holyoke h 19 Emerson Will
—Lucien W (Laura M) mech Holyoke h 517 Chicopee Will
—Maxime (Alice) stockroomwkr Indian Orchard h 5 Baltic av Ald
—Mildred nurse 517 Chicopee Will r do
—Rita T insp JSADiv r Ludon CFalls
—Roland (Blanche) threader USRCo h 150 Chester
—Roland P (Lorraine E) instructor USRCo h 154 School
Houlihan Barbara F airplanewkr r 6 Capt Mac
—Brigid C h 915 Front CFalls
—Catherine wid Michael r 150 Fairview av
—Dennis B plater AGS&Bros h 324 Grove CFalls
—Frances H acct AGS&Bros r 361 Hampden
—James D in US Navy r 29 Grove av CFalls
—John A (Louisa G) clk Highway Dept h 6 Capt Mac
—John L (Catherine C) fireman CFD h 29 Grove av CFalls
—John L Jr in US Navy r 29 Grove av CFalls
—Katherine Z r 324 Grove CFalls
—Margaret T wid Patrick r 820 Front CFalls
—Mary A wid Patrick H rem to Holyoke
—Pauline F emp 165 Front r 361 Hampden
—Pauline T wid Henry F h 361 Hampden
—Veronica A office sec Boston r 361 Hampden
House Frank E (Eleanor R) mach E Spfd h 5 Muzzy CFalls
—Frederick T in US Army r 93 Sherman av
—Frederick W (Mary E) woodwkr AGS&Bros h 93 Sherman av
—James R in US Navy r 93 Sherman av
Houston Alexander (Julia) emp MDFCo h 716½ Chicopee Will
—Alexander C (Jennie R) sta eng S Had h New Ludlow rd F
—William W (Janet R) sta fireman Holyoke h off James F
Howard Bertha J socialwkr Spfd r 357 Broadway CFalls
—Burl K in US Marines r 78 Monroe CFalls
—Emma A wid Fred H asst librarian 120 Court CFalls h 76 Monroe CFalls
—Frank D h 357 Broadway CFalls
—Fred H in US Army r 78 Monroe CFalls
—Grover E (Marjorie B) rem to W Spfd
—Harold B (Adelaide S) clk AGS&Bros h 63 Fairview av
—John N (Mary D) engineering supv Kentucky r 15 Sitnik av
—Mortimer (Hazel) prod eng F W Sickles Co h 16 Curtiss dr
—Ralph E (Louise E) clk PO h 64 Auburn
—Richard (Thelma) welder Holyoke h 39 Chicomansett Village Will
—Stella M h 30 Cochran CFalls
Howe Margaret M insp USRCo r 37 Capt Mac
—Myron E (F Sylvia) foreman E Spfd h 14 Keith CFalls
—Robert (Margaret T) clk AGS&Bros h 37 Capt Mac
—William J (Marion R) clk 165 Front CFalls h 49 Highland av
Howell Harry C (Elizabeth A) in US Army h 21 Curtiss dr
Howie Ambrose roofer Spfd r Trafton n Mills
Hoy Alpheus H (Mary F) driller JSADiv h 98 Beverly Will
Hoyer George J (Mary E) emp Westover Field h 45 Sergeant av (Sheridan Circle CFalls
Hoyle Arthur (Carolyne) coremkr Spfd h 430 Montcalm F
—Edwin papermkr Holyoke h 193 Britton F
—George (Jean A) mech Westover Field r 193 Britton F
Hoyt George W (Vida Z) tchr 650 Front h 106 Washington CFalls
—Gordon K in US Army r 48 Cambridge CFalls
—Mason A (Mildred E) mach opr E Spfd h 26 Muzzy CFalls
—Paul F (Doris J) emp USRCo h 338 Grattan CFalls
—Walter C (Edith B) insp W Spfd h 48 Cambridge CFalls
Hrybyk Thomas (Julie F) in US Navy h 805 Chicopee Will
—William (Sophia) papermkr Holyoke h 20 Bristol Will
Hrycay Helen bead flipper USRCo r 279 Britton F
—John in US Army r 279 Britton F
—Joseph in US Army r 279 Britton F
—Konstanty (Annie) tailor Holyoke h 279 Britton F
—Paul in US Army r 279 Britton F
Huard Laurent L emp MDFCo r 837 Meadow
Hubbard Edna M clk Spfd r 46 Northwood
—George L (Isabelle B) mach AGS&Bros h 186 Chicomansett Village Will
—Herbert A (Alexina) fireman CFD h 46 Northwood
Hubbell Frederick traffic clk AGS&Bros Front h at Spfd
Hubert Arthur L (Mary E) drop forger Spfd h 22 Celestine Will
—Helenore clk Spfd r 22 Celestine Will
Hudon Frank C (Laura M) janitor Church of the Nativity h 851 Chicopee Will
—Martha r 76A Rivers av Will
Hudson Annie R wid William insp Holyoke h 16 Adams Will
—Francis (Agnes) poultry 421 Britton F h do
—Francis W (Mary B) poultry 421 Britton F h do
—Matthew M (Loretta) in US Navy r 102 Mary Ald

Hudzikiewicz Joseph V (Julia F) butcher Spfd h 212 Hampden
—Louis L (Genevieve) radio repr Spfd r 378 Chicopee Will
—Marya C wid Lawrence h 378 Chicopee Will
—Vincent J (Wanda H) mach opr W Spfd h 199 Hampden
Huebner William (Johanna M) h 97 Towne Will
Huff Leander S (Anna M) gaugemkr Spfd r 561 Chicopee Will
Hugard Adrien E (Maria L) barber 755 Chicopee Will r 14 Perrault Will
—Marcel G (Yvette T) foreman Holyoke h 14 Perrault Will
Hughes Ernest (Marie L) sprayer AGS&Bros h 20 Parshley
—Hector R in US Army r 20 Parshley
—John M assembler Spfd r 89 Southwick CFalls
—John T (Sarah) in US Coast Guard h 89 Southwick CFalls
—Katherine A clk JSADiv r 89 Southwick CFalls
Hull Bertha G wid Charles T h 144 Skeel Will
Hulton Albert (Mary E) h 64 Victoria pk CFalls
—Charles A assembler E Spfd r 64 Victoria pk CFalls
—Harry (Lily) toolmkr USRCo h 44 Victoria pk CFalls
—James rem to E Spfd
Humel Adelle C trimmer AGS&Bros r 137 Spfd
—Frank W (Sophie T) mach adjuster h 16 Parshley
—Frederick F mach Spfd r 137 Spfd
—Klemens (Agnieszka) h 137 Spfd
Humes Charles W (Alice E) tester Holyoke h 111 Meadow Will
Hunt Beverly P tel opr USRCo r 25 High CFalls
—Charles R (Margaret S) carp Spfd h 25 High CFalls
—Harry L contracting eng Haarmann Steel Co Meadow Will h at Holyoke
—Margaret M married John Collins rem to New Britain Conn
—Maxwell (Mary L) mach opr E Longmeadow h 16 Rathbun CFalls
—Maxwell Jr in US Marines r 16 Rathbun CFalls
—Sarah A wid Theophilus r 226 E Main CFalls
—William (Clare) rem to Gardner
—William T mach opr Spfd r 259 Chicopee
Hunter Robert Jr (Adeline M) rem to Holyoke
Huntley Charles J cost acct B F Perkins & Son Inc r 19 Quincy av F
Huot Adrian E (Clara M) checker Holyoke h 94 Prospect Will
—Flora Mrs cook 40 Meadow Will r 18 Church CFalls
—George (Ada) janitor Spfd h 50 Edward Ald
—Marilla E clk NY r 902 Front CFalls
—Roland A (Alice L) lathe opr Holyoke h (5) 916 Chicopee Will
Hupfer Francis G in US Navy r 12 Philathea Will
—Herman R (Elizabeth A) mech Spfd h 12 Philathea Will
Hurd John H (Beatrice M) drop forger JSADiv h 138 E Main CFalls
—Raymond T in US Navy r 138 E Main CFalls
Hurley Andrew F (Mary) h 62 Circle dr (Sheridan Circle) CFalls
—Andrew F Jr in US Army r 62 Circle dr (Sheridan Circle) CFalls
—Charles J (Mary R) in US Navy h (8) 136 Cabot
—Charles P (Theresa V) mach Spfd h 16 Grape
—Claire P emp F W Sickles Co r 16 Grape
—Frances M benchwkr Spfd r 16 Grape
—John J (Christine T) cutter A&SMfgCo h 469 Spfd
—Josephine M mach opr Spfd r 296 Front
Hurst Catherine C wid Henry A r 52 Madison CFalls
—Edward J mach opr Holyoke r 75 Montgomery CFalls
—Frank T (Catherine M) emp USRCo h 51 Southwick CFalls
—George B (Ruth E) mach opr USRCo h 80 Monroe CFalls
—John L h 75 Montgomery CFalls
—Joseph L (Helen G) fireman CFD h 428 East CFalls
—Mary A r 75 Montgomery CFalls
—William P (Flora E) acct Boston h 3 ConnAv CFalls
Hurwitz Minnie wid Boris r 357 Hampden
Hutter William B (Elizabeth C) in US Army h 83 Circle dr (Sheridan Circle) CFalls
Hutton James B (Elsie) insp E Spfd h 16 Alvord av CFalls
Hutts Mary D r 111 Circle dr (Sheridan Circle) CFalls
Hyde Grace S Mrs priv sec 86 Broadway CFalls h at Spfd
—John J r 68 Roosevelt av
Hyer Willard J (Dorothy) in US Army r 27 Woodland av F
Hyjek Joseph J (Katarzyna M) elev opr 165 Front h 7 Kendall ct
Hynd Peter G (Elsie C) mover Spfd h 63 Nash Will
Hynek Michael (Stella G) in US Army r 69 Arthur
Hynes—see Hines
Hyte Harold (Janet J) in US Navy r 108 Melvin Will

**IDE HARLOW C** (Edna J F) treas and gen mgr Lavallee & Ide Inc ft Grape h at Longmeadow
Ihil Joseph W (Carol) in US Army h 94 Chicomansett Village Will
Imperial Bowling Alleys (George Dulchinos) 25 Church CFalls
Imshaug Arnold L (Violet) rem to WSpfd
Independent Order of Foresters' Hall 78 Meadow Will
—Order of Odd Fellows Hall 87 Center
—Order of Odd Fellows St John's Lodge No 62 87 Center
Indessi Angelo dairywkr 73 Austin h at Spfd
Industrial Buildings Corporation Raphael Sagalyn prestreas real est holdings 165 Front
Ingham Florence B wid Charles T h 100 Ingham Will

—Wendell T (Florence E) draftsman Holyoke h 110 Ingham Will
Ingraham Ada G r 33 Chapin
—Ida M r 33 Chapin
—John J (Norine V) clk PO h 444 Spfd
—Norine V Mrs tchr 650 Front r 444 Spfd
Inman Ermie wid Leonard rem to Maine
Innes George R (Lena) insp MDFCo h 333 Hampden
International Cooperage Co Raymond C Russell mgr 7 Coburn Will
Ironside Andrew J (Elizabeth E) foreman SHad h 17 Emery Will
—David L in US Army r 325 Montcalm F
—Donald A mach Holyoke r 325 Montcalm F
—Edward R (Thelma E) mach opr Holyoke h Ross av F
—Harold L (Ethel K) binder Holyoke h 32 Lucretia av Will
Irrgang William F (Anna G) experimental eng Spfd h 68 Rimmon av
Irvin Hattie Mrs r 21 Forest Will
Irwin Ralph F chief chemist Herucles Powder Co Grattan Will h at N Wilbraham
Irzyk Albert J mach Spfd h 541 Front
—Caroline wid Ludwik emp 165 Front h 11 Emerald
—Frank J died June 4 1943 age 30
—Max J r 63 Highland av
—Michael J (Mary) mach opr Spfd h 438 Front
Isabelle Adrian F trucker MDFCo r 643 McKinstry av Ald
—Beatrice M married Armand Charest
—David E (Doris) r 65 Montgomery CFalls
—Donald A (Blanche L) bench wkr USRCo h 643 McKinstry av Ald
—Doris L typist Spfd r 13 Northwood
—Emery A (Ida M) repairman JSADiv h 13 Northwood
—Irene B mach opr JSADiv r 13 Northwood
—John J h 95 Bonneville av
—Leslie F (M Antoinette) policeman h 54 Watson CFalls
—Martha R r 95 Bonneville av
—R Maude mach opr Spfd r 13 Northwood
—Rene D (Wanda M) die sinker E Spfd h 93 Bonneville av
—Walter L foreman Spfd r 95 Bonneville av
—Wanda V clk JSADiv r 93 Bonneville av
Isoldi Dominic J (Judith M) rem to Adams
Itoe William J (Stephanie) assembler E Longmeadow h 28 America
Ittner Howard (Stella) silk wkr Holyoke h 1012 Chicopee Will
Iwanicki Andrew R in US Army r 20 Front
—Catherine M packer USRCo r 89 Charles CFalls
—Edward F in US Army r 20 Front
—Emil J mach opr JSADiv r 89 Charles CFalls
—Helen J assembler F W Sickles Co r 20 Front
—Ignacy W (Josephine A) mech E Spfd h 70 Dewey CFalls
—Jennie S housewkr r 20 Front
—Jennie V Mrs emp JSADiv r 159 Wheatland av C Falls
—John (Anna) h 127 Belcher CFalls
—Joseph S (Jennie V) in US Army r 159 Wheatland av CFalls
—Joseph S (Nellie A) tire builder USRCo h 92 Archie CFalls
—Josephine P married Robert Goff
—Phyllis J hospital wkr r 89 Charles CFalls
—Sophie Mrs picker Holyoke h 20 Front
—Stanislaw J (Josephine M) h 89 Charles CFalls
—Walter in US Navy r 70 Dewey CFalls
Iwasienski Taddeusz (Adella) in US Army r 131 Austin
Izatt James E (Helen M) foreman Spfd r 87 Britton F
Izor Joseph (Louise) emp JSADiv h 156 Grattan C Falls
—Joseph A in US Marines r 156 Grattan CFalls
Izyk Edward K (Rose K) emp USRCo r 9 W Main CFalls
—John J (Alma A) wirewkr h 50 Hilton CFalls

**JABLONSKI ANDREW F A** r 73 Bonneville av
—Chester R (Mary C) sprayer Spfd h 96 Chestnut
—Frank J (Mary H) emp Westover Field h 73 Bonneville av
—Leo in US Army r 73 Bonneville av
—Max J (Stella) miller Spfd h 68 Orchard
—Peter J (Mary) janitor Spfd h 368 Front
—Stanley M (Frances M) acid mixer Indian Orchard h 70 Moore
—Stephen in US Navy r 79 Montgomery CFalls
—Walter (Adeline C D) assembler Spfd r 34 Lincoln CFalls
—Zygmunt P A in US Army r 73 Bonneville av
Jabukowski Bernadette T steno Spfd r 19 Saratoga av
Jachym John L (Mary G) shipping clk Spfd h 27 Ellen av
—Stanley slsman 19 Sitarz av r 27 Ellen av
—Walter F (Josephine J) mach opr E Spfd h 19 Wentworth
Jack Albert mgr 146 Exchange r 146½ do
—Leontine R wid William r 483 Montcalm F
—Mary D wid Joseph P (Lisbon Lunch) 148 Exchange h 146½ do
—Pauline drill press opr Spfd r 146½ Exchange
—Philip J (Julia O) in US Army h 50 Linden C Falls
Jackhemer Dorothy rem to Michigan
Jackowski Martin A (Mary S) emp MDFCo h 32 Emerald
Jackson Alfred J (Wilma C) polisher E Longmeadow h 337 Britton F

—Edward F packer Holyoke r 828 Chicopee Will
—Gladys I insp 165 Front r 828 Chicopee Will
—Horace B (Anne L) in US Army r 902 Front C Falls
—Joseph F (Anna C) janitor AGS&Bros h 828 Chicopee Will
—Lester G (Agnes B) beaterman SHadFalls h 337 Britton F
—Marion A taper AGS&Bros r 828 Chicopee Will
—Marjorie E burler Holyoke r 828 Chicopee Will
—Vincent J (Julia A) section hand Holyoke h 205 Lombard F
Jacob Fernande D winder ESpfd r 75 Market CFalls
—Mary A pocketmkr USRCo h 75 Market CFalls
—Nellie M pocketmkr USRCo r 75 Market CFalls
Jacobs Harold A in US Navy r 28 Lucretia av Will
—Herbert S r 15 Emerson Will
—Walter H (Rachel E) h 15 Emerson Will
—Walter H Jr (Gladys R) h 28 Lucretia av Will
Jaconski Joseph J (Sophie) weaver Holyoke h 27 Lemuel av
Jacquel Julie wid Jules L h 960 Chicopee Will
—Serge (Jeanne A) in US Army r 960 Chicopee Will
Jacques Ernest F (Nellie M) in US Navy r 15 Patrick CFalls
—Hector (Esther M) carp ESpfd h 36 Pleasant View av Ald
—James E (Angeline) scraper Spfd h 6 Chestnut
—Marie F wid George r 26 Beauchamp ter CFalls
—Oveline V solderer Spfd r 12 Maple CFalls
Jacquot Roger A (Rhea Y) mach B F Perkins & Son Inc h 19 Whitman Will
Jacutowicz Charles (Jennie) welder Holyoke h 167 Chicomansett Village Will
Jagadowski Alice steno Westover Field r 14 Milton Will
—Frances J wid Jozef h 14 Milton Will
—Mieczeslaw C in US Army r 14 Milton Will
—Veronica V doffer Holyoke r 14 Milton Will
Jagger Sidney R (Jean F) opr Spfd h 81 Circle dr (Sheridan Circle) CFalls
Jagla Andrew J (Bronislawa) foundrywkr MDFCo h 276 Meadow Will
—Edward in US Navy r 276 Meadow Will
Jagodowski Henry J r 45 Leonard
—John J press opr MDFCo r 4 Lawrence rd
—Joseph A emp F W Sickles Co r 4 Lawrence rd
—Walter M (Anna A) mach opr Spfd h 45 Leonard
Jajesnica Alexander A in US Army r 37 Spring
—Victor in US Army r 37 Spring
—Wojciech (Clara T) foundry wkr Spfd h 37 Spring
Jajgowski Jozef died Jan 22 1944 age 73
Jakubowski Edwin H mach r 78 Center
—Jane A mach opr E Spfd r 63 Dwight
—Joseph (Antoinette) foundry wkr Florence h 19 Saratoga av
—Louis A (Anna A) conf 146 Cabot h 78 Center
—Pearl B married John Morgan
—Peter P (Ann W) ins agt Spfd h 19 Saratoga av
—Stanley J (Jennie) mach opr E Spfd r 63 Dwight
—Walenty J (Agnieska) mach opr 165 Front h 63 Dwight
Jakus Edna M married Ludwig Folta
—Helena T insp 165 Front r 49 Middle CFalls
—Michael J (Jozefa A) washer E Spfd h 49 Middle CFalls
Jalbert Armand L (Marjorie) in US Army h 46 Sergeant av (Sheridan Circle) CFalls
—Frank Z (Rosalie B) h 543 Grattan Ald
—Henry (Jennie) mach opr E Spfd h 222½ Exchange
James James N (Margaret) in US Army h 28 Sergeant av (Sheridan Circle) CFalls
—John (Rebecca) h 198 Moore
—Theodore (Pauline) mach Spfd h 280 Chicomansett Village Will
Jameson Daisy L Mrs h 22 Ellerton CFalls
Jamison Samuel clk CMCorp W Main CFalls h at Spfd
Jamrog Erwin J (Doris M) foreman AGS&Bros h 304 Front
—Frank C mach opr AGS&Bros h 310 Front
—John A (Bertha T) registrar of voters and clk of the board h 26 Coolidge rd
—Joseph W died Feb 13 1944 age 68
—Lucy wid John h 25 West
—Max S (Irene) construction wkr h 27 Glendale C Falls
—Stephen R (Katherine F) grinder E Longmeadow h 566 Broadway CFalls
Jamroz Adella C housewkr 204 School r 56 Spfd
—Agnes M wid William W h 15 Union
—Alexander J foreman Spfd r 50 Saratoga av
—Chester in US Navy r 15 Union
—Frederick W (Alice M) drill press opr MDFCo h 219 Nonotuck av
—Henry T mech Spfd r 50 Saratoga av
—Jane M mach opr AGS&Bros h 56 Spfd
—Jennie C packer Spfd r 56 Spfd
—Rozalia V wid John h 1 Exchange
—Stanley (Stella) stock clk Spfd h 50 Saratoga av
—Stephen W in US Army r 15 Union
—Veronica A mach opr 165 Front r 1 Exchange
—Walter in US Army r 1 Exchange
Janas Albin (Anna M) in US Army h 205 Chicomansett Village Will
—Edmund J in US Army r 49 MassAv Will
—Edward M in US Navy r 118 Shepherd Will
—Elizabeth E seamstress 165 Front r 118 Shepherd Will
—Jacob (Julia) mach Spfd and autos 291 Front h do
—Joseph (Helen R) in US Army r 31 Catherine Will
—Marcel (Bertha) utility man Holyoke h 118 Shepherd Will

—Rudolph J auto mech r 291 Front
—Sonia clk 71 Main CFalls r 118 Shepherd Will
—Stanislawa J married Walter Lacoma
—Walter (Cecilia M) painter Holyoke h 49 MassAv Will
—Walter (Helen D) chauf Boston h 210 Narragansett blvd Will
Janasieski Alexander (Sophie G) emp B&ARR h 8 Taylor CFalls
Janasz Edward A asst storekpr Spfd r 48 Ames av
—Manek M (Sophie K) clk 55 Grove CFalls h 48 Ames av
Janecvic William baler Holyoke h 6 Riverview pl Will
Janda Fred bkkpr SRCo Plainfield av at Spfd line h at Spfd
Jandro Dora C wid Frederick A h 107 Grattan CFalls
—Doris M insp E Spfd r 107 Grattan CFalls
—Ethel M finisher CMCorp r 107 Grattan CFalls
—Gertrude A clk Spfd r 107 Grattan CFalls
Janelle O Arthur (Elizabeth P) barber Spfd h 102 Lemuel av
Janik A Amelia clk Spfd r 24 Marion
—Adam (Alice) in US Army r 81 School
—Alice r 39 Abbey
—Benedict in US Army r 24 Marion
—Bruno P mach r 82 Rimmon av
—Charles J in US Army r 67 Park
—Chester S in US Army r 82 Rimmon av
—Edith S winder AGS&Bros r 67 Park
—Edward J in US Army r 5 Lawrence rd
—Edwin T in US Navy r 23 Northwood
—Frances M bkkpr Spfd r 67 Park
—Frank dishwasher Spfd r 39 Abbey
—Frank J (Helen J) mach opr AGS&Bros h 59 Bonner Will
—Frank J (Stella C) (Janik's Quality Sausage) 53 Chestnut h 53 Saratoga av
—Frank T in US Army r 82 Rimmon av
—Frank T in US Army r 18 Church CFalls
—Frederick J in US Army r 53 Saratoga av
—George in US Army r 24 Marion
—Helen wid John J insp E Spfd h 53 Chestnut
—Helen V steno Spfd r 127 Exchange
—John F h 82 Rimmon av
—John J (Victoria M) h 71 Orchard
—Joseph (Mary C) h 39 Abbey
—Joseph E (Joanne T) in US Army r 901 Grattan Ald
—Joseph F (Marya E) hatwkr 165 Front h 5 Lawrence rd
—Joseph J (Mary J) mach Spfd h 71 Orchard
—Joseph P (Salomea K) h 67 Park
—Joseph W (Lillian M) asst foreman Spfd h 59 Bonner Will
—Josephine S bkkpr Spfd r 67 Park
—Leon J in US Army r 67 Park
—Martin (Mary W) mach Spfd h 5 Burton
—Mary E r 67 Park
—Max M (Adele) tool crib atdt Spfd r 5 Burton
—Michael r 820 Front CFalls
—Michael carp h 127 Exchange
—Peter (Mary) polisher h 24 Marion
—Robert C clk Spfd r 82 Rimmon av
—Sally r 24 Marion
—Sophie J office clk John R Lyman Co r 24 Marion
—Stanley J in US Army r 71 Orchard
—Tadeusz J (Victoria F) slsman Westfield h 23 Northwood
—Thaddeus F in US Army r 24 Marion
—Walter F (Mary R) mach opr JSADiv h 20 Chestnut
Janik's Quality Sausage (Frank J Janik) 53 Chestnut
Janis George N (Margaret M) baker 62 Spfd h 60 do
Jankowski Anne R clk CFalls r 49 Florence
—Joseph J forger's helper MDFCo r 49 Florence
—Julian M forger MDFCo h 49 Florence
Janocha Jan A h 146 Montgomery CFalls
—Sophie M emp 165 Front r 146 Montgomery CFalls
Janowiec Martin mach repr r 109 Ferry Will
Janulevicz Stanley C (Stasia S) elec eng Spfd h 448 Grattan Ald
Janulewicz Bertha married Stanley Jasiewicz
—Dorothy C mach opr Holyoke r 42 MassAv Will
—Jennie married John Bobak
—Nellie insp Holyoke r 42 MassAv Will
—Stella mach opr USRCo r 42 MassAv Will
—Wincenty (Anna E) mach opr Holyoke h 42 MassAv Will
Janusz Anna A winder 165 Front r 7 Clinton
—Jane S trimmer 165 Front r 7 Clinton
—John shoe repr 114 Exchange h at Spfd
—John L janitor Spfd h 7 Clinton
—Pawel (Zofia) foundry wkr E Spfd r 42 Kimball
—Stanley in US Navy r 7 Clinton
Januszkiewicz Boleslaw (Mary E) emp USRCo h 145 Prospect Will
Jardine David T (Gertrude E) (Jardine Tool & Die Co) rear 25 Goodhue av CFalls h 25 do
—Joseph maintenance supt 86 Broadway CFalls h at Spfd
—Tool & Die Co (David T Jardine) rear 25 Goodhue av CFalls
Jarecki Stanley (Stella) mach opr Spfd r 218 Granby rd
Jarek Alvin rem to Spfd
—Mary wid Antoni h 336 Front
—Stanley J (Bertha A) emp Westinghouse h 69 Grove CFalls
Jarosz Edward J (Jane) in US Navy r 71 Montgomery CFalls
—Joseph F (Carmela) clk E Spfd h 191 Montgomery CFalls
—Jozef F (Katarzyna M) h Highview av Will
—Martin (Apolonia M) grocer 102 Exchange h 6 Chestnut
—Martin (Mary) h 48 Walnut CFalls
—Michael M (Tekla M) wool wkr Holyoke h 71 Montgomery CFalls
—Sophie M pocket mkr USRCo r 48 Walnut CFalls
—Theodore (Mary) emp USRCo h 41 Quebec CFalls
—Wilhelmina A waitress Spfd r 71 Montgomery CFalls
Jarrett Joseph H (Cordelia) h 558 Arcade Ald
—Leo P repairman Westover Field r 558 Arcade Ald
—Vina E Mrs beauty shop 548 Spfd h do
Jarry Albert (Yvonne) assembler JSADiv h 595 Grattan Ald
—Armand R in US Army r 595 Grattan Ald
—Edward (Lillian) millwright's helper Holyoke h 18 Billings Will
—Esther I nurse 43 Erline Will r do
—Godfroid (Caroline C) h 43 Erline Will
—Jeannette married Alfred Fontaine
—Wilfred bartender 1054 Chicopee Will r 43 Erline Will
Jarvis Ernest (Stella) in US Navy h 5 School
—George (Daisy) mach opr USRCo h (10) 29 Church CFalls
—Harry B gun wkr Spfd r 374 Spfd
—Scott R (Bernice) in US Army r (10) 29 Church CFalls
Jasiak Stanley (Bertha M) mach opr Spfd h 247 Grove CFalls
Jasiewicz John W in US Army r 10 Gaspee
—Jozef (Victoria) trucker MDFCo h 10 Gaspee
—Stanley (Bernice) mach opr E Spfd r 10 Gaspee
—Walter P (Josephine E) gasoline Montgomery C Falls r 496 Granby rd
Jasinska Nellie wid Frank r 21 Ducharme av Will
Jasinski Anna A wid Peter J r 23 Bell
—Anthony clk 204 School r 202 do
—Chester S apprentice toolmkr Spfd r 104 Grape
—Frances A slswoman Spfd r 23 Bell
—Mitchell A (Sophia M) (Mitchell's Market) 204 School h 202 do
—Mitchell B in U Army r 202 School
—Stanley C (Stella A) caterer 408 Meadow Will h do
—Stanley F (Mary A) mach opr E Spfd h 104 Grape
Jasionkowski Frank J (Carolina A) insp Spfd h 136 Montgomery CFalls
—Richard F in US Army r 136 Montgomery CFalls
Jasionowski Henry (Mary) emp USRCo h 582 E Main CFalls
Jaskula Karol J (Amelia H) repr JSADiv h 276 E Main CFalls
—Marion J draftsman r 276 E Main CFalls
Jaskulski Edmund (Emilia) in US Navy r 16 Beverly Will
—Emilia Mrs in SPARS r 16 Beverly Will
Jasmin Edrick (Zilma) woodwkr JSADiv h 29 Grove av CFalls
—Emil H (Emeline) gun mkr Spfd h 119 Prospect Will
—Frank A (Yvonne) barber Spfd h 46 Granville av
—Louis J (Anna M) instructor Spfd h 37 Luther
—Norman (Sophie) in US Coast Guard r 46 Granville av
Jaszek Albin J hardener Spfd r 184 Chicopee
—Edward F in US Army r 249 Chicopee
—Frank C (Emily B) in US Navy h 114 Rivers av Will
—Henry in US Marines r 184 Chicopee
—Ignatius J (Genevieve) chauf C F Church Mfg Co h 196 Chicopee
—John (Bronislawa G) emp CMCorp h 184 Chicopee
—Joseph (Mary T) clk Spfd h 385 Center
—Karol (Walerya K) hardener JSADiv h 249 Chicopee
—Tadeusz in US Army r 249 Chicopee

**JAUNTY JUNIORS (MISSES CLOTHING)**
**Petluck Inc dealers 249-253 Exchange—See p 15**

Javorski Joseph J (Mildred L) dentist 44 Church CFalls h 188 School
—Mildred L Mrs dental asst 44 Church CFalls r 188 School
Jaworek Adele winder 165 Front r 63 Dwight
—Agata W wid Maciej h 63 Dwight
—Andrew F (Lucy S) grocer and meat 164 Exchange h 26 Bonneville av
—Ethelthed A in US Army r 26 Bonneville av
—Frances S steno F W Sickles Co r 26 Bonneville av
—Frank J died Aug 26 1943 age 72
—Helen E examiner 165 Front r 63 Dwight
—Mary wid Frank J r 172 Fairview av
Jaycox Hector A (Gertrude E) polisher E Longmeadow r 21 Nassau Will
Jazab Andrew W h 34 Linda av Will
—Frank J in US Army r 34 Linda av Will
—Helen T married Harry C Hill
—John J (Stella M) assembler ESpfd h 27 Bonner Will
—Joseph A (Aldona) elecwkr ESpfd h 21 Ducharme av Will
—Stanley (Jane A) assembler ESpfd h 33 Bonner Will
Jedrykowski Edward in US Navy r 278½ E Main CFalls
—Joseph in US Army r 278½ E Main CFalls
—Martin (Josephine) janitor ESpfd h 278½ E Main CFalls
—Mary R married Witold Gosciminski
Jedziniak Frank in US Army r 32 Gardner rd
—Henrietta S assembler 165 Front h 189 South
—John in US Army r 32 Gardner rd
—John M in US Marines r 189 South
—Matthew J spareman TFP&ECo r 189 South
—Stanley (Alice V) in US Army r 30 Gardner rd
—Vincenty (Antonia A) emp 1 Main CFalls h 32 Gardner rd
—Walter J in US Army r 189 South
—Walter V in US Army r 32 Gardner rd
Jefferson Charles J mech eng 86 Broadway CFalls h at Spfd
Jeffonopolous Angeline K paperwkr Holyoke r 11 Ohio av Will
—Jaffe (Mary) sizemkr Holyoke h 11 Ohio av Will
—Jennie nurse Holyoke r 11 Ohio av Will
—Susan clk Holyoke r 11 Ohio av Will
Jeffords Edwin D h 334 Broadway CFalls
Jeffries Charles (Donna) in US Army r 145 Newbury
Jeger Edna F grinder JSADiv r 91 Beverly Will
—John (Frances E) saw opr E Spfd h 91 Beverly Will
Jelen Mary housewkr r 30 Canal
Jendron Roland (Ruth) welder Holyoke h 80 Chicomansett Village Will
Jendrysik Andrew (Lena) mach opr NE Container Co h 28 Coolidge rd
—Chester in US Navy r 67 Chicopee
—Eugene H (Sophie) in US Army r 73 Chestnut
—Felix J (Agata M) grocer and hdw 67-69 Chicopee h 67 do
—Frederick J in US Coast Guard r 67 Chicopee
—Henry J (Victoria H) assembler W Spfd r 71 Sunnymeade av CFalls
—Joseph L (Anna M) clk Spfd h 6 Cabot
—Louis A (Catherine A) janitor 165 Front h 73 Chestnut
—Mary clk 67 Chicopee r do
—Stephen (Florence M) pump tester Spfd h 333 Hampden
—Stephen B (Anna C) press opr Spfd h 17 Coolidge rd
—Zygmunt S (Katarzyna) janitor 165 Front r 307 Hampden
Jenkins George A (Mary) sheet metalwkr Spfd h 67 Narragansett blvd Will
Jenkinson Myrtle M mach opr AGS&Bros r 41 Ames av
Jenkot Sophie wid Jozef h 21 West
Jenning Leonard P constructionwkr r 18 Church C Falls
Jennings Thomas W (Laura M) mech Westover Field h 37 Circle dr (Sheridan Circle) CFalls
Jennix Daniel J (Jennie J) chauf Spfd h 32 Beston
Jensen Frank A (Anna S) foreman Spfd h 39 Haven av
—Roderick H (Edith H) patternmkr Spfd h 14 Belvidere
Jepson John J in US Army r 257 School
—William H (Helen E) fireman CFD h 257 School
—William J Jr r 257 School
Jerold Henry A (Helen) drop forger E Spfd h 154 School
Jerome Rose Mrs r 820 Front CFalls
Jerusik Edward F in US Marines r 81 Bonneville av
—Francis J student r 81 Bonneville av
—Frank S (Mary A) mech CFD h 81 Bonneville av
Jette Albert E (Mary E) insp MDFCo h 493 Front
—Angeline A wid Sinai r 18 Johnson av Will
—Antoinette B tchr Westfield r 115 Center
—Arthur mach opr Spfd r 221 E Main CFalls
—Azilda wid Joseph h 221 E Main CFalls
—Eva armature taper Spfd r 21 Center
—Gerard filer Spfd r 221 E Main CFalls
—Ida wid Edward h 21 Center
—Jean B h 115 Center
—Leonard J in US Army r 221 E Main CFalls
—Lionel D (Juliette) emp USRCo h 518 Grattan Ald
—Lucien A (Blanche E) stamper NBBCo h 18 Johnson av Will
—Marcella V emp 600 Grattan Ald r do
—Pauline C clk Board of Health r 115 Center
—Silvio A toolmkr Spfd r 115 Center
—Theresa B insp Spfd r 221 E Main CFalls
Jevitt Louis J (Jeannette) in US Army r 208 East CFalls
Jewish Cemetery Pendleton av Will
Jez Edward in US Army r 274 Grattan CFalls
—John (Katherine A) elev opr CMCorp h 274 Grattan CFalls
—John F (Josephine K) emp USRCo h 54 Wheatland av CFalls
—Joseph W (Alice A) mach opr E Longmeadow h 37 Oliver CFalls
—Stanley P in US Army r 274 Grattan CFalls
Jeziorowski Joseph (Mary) mach Spfd h 296 Front
Jezouit Anna D in SPARS r 50 Wheatland av CFalls
—Edward (Phyllis A) tiremkr USRCo h 257 E Main CFalls
—Frank J in US Army r 50 Wheatland av CFalls
—Helen P insp JSADiv r 50 Wheatland av CFalls
—Katherine H wid George h 50 Wheatland av CFalls
—Michael in US Army r 50 Wheatland av CFalls

**JOAN'S SHELL SERVICE STATION**
**(Frieda J Frohberg) gasoline oil tires and batteries 51 Center tels Spfd 6-1342 4-9238—See p 11**

Jochim Eugene (Mary A) service man USRCo h 223 Grattan CFalls
—Eugene J (Margaret M) in US Navy h (5) 82 Rivers av Will
Jodlowski Antoni J (Katarzyna A) drop forger MDFCo h 45 West
—John J mach opr Spfd r 45 West
Jodoin Adelard J (Cora M) carp Holyoke h 136 Skeel Will
—Celeste A wid Philip L furn rms 88 Church CFalls h do
—Celeste R drsmkr 88 Church CFalls r do
—Delle A Mrs housewkr r 13 Mt Royal CFalls

—Edna E married Ambrose Morin
—Emil (Eva Y) carp Holyoke h 27 Erline Will
—Emile R (Beatrice L) slsman Spfd h 18 Rathbun CFalls
—Jeannette E nurse Holyoke r 136 Skeel Will
—Leopold F in US Army r 27 Erline Will
—Lionel E truck driver Spfd r 27 Erline Will
—Noel A in US Navy r 27 Erline Will
—Omer A (Julliette R) rem to Indian Orchard
—Rose A clk Holyoke r 136 Skeel Will
Joe's Garage (Joseph J Wajda) 38 Gilmore
Johnson Archibald R (Frieda C) socialwkr State h 321 E Main CFalls
—Bella V tchr 176 East CFalls r 321 E Main CFalls
—Bernardine M tchr Agawam r 80 Madison CFalls
—Carl H (Hilda M) patternmkr Spfd h 196 Moore
—Charles H (Elizabeth R) insp Spfd h 80 Madison CFalls
—Clarence H in US Coast Guard r Fuller rd CFalls
—Dwight E (Veretta G) asst cashier Holyoke h 432 Montcalm F
—Edward mach opr CMCorp r 18 Church CFalls
—Edward I in US Coast Guard r Fuller rd CFalls
—Emily wid John W h 62 Ann F
—Forrest E in US Army r 479 Front
—Frank G (Eva L) watchman Holyoke h 214 Britton F
—G Harry (Louise V) timekpr Spfd h 80 Fairview av
—Gertrude E h 479 Front
—Gustaf D (Alma M) steel hardener Spfd h 172 Fairview av
—Harold G (Mildred C) radio mech Westover Field h 40 Central av (Sheridan Circle) CFalls
—Henry A (Anna) lineman Spfd h Fuller rd CFalls
—James A constructionwkr r 18 Church CFalls
—Lisle E (Margaret D) clk Spfd h 429 Front
—Mae J r 15 Factory pl Will
—Margaret cook 43 Pine CFalls r do
—Margaret E tchr 650 Front h at Spfd
—Maria C wid Edwin A died Dec 25 1943 age 87
—Nels G died Sept 29 1943 age 64
—Ralph (Anna) rem to Pennsylvania
—Rita L wid William T h 11 Olivine Will
—Rose V Mrs r 232 East CFalls
—Seth (Mary) rem to Vermont
—Tarvis N (Adelia F) in US Army r 156 Muzzy CFalls
—William in US Army r 250 Spfd
—William H (Pearl E) mach Holyoke h (1) 22 Marcelle Ald
—William M in US Navy r 80 Madison CFalls
Johnston Agnes h 24 W Main CFalls
—Anna insp AGS&Bros r 268 Hampden
—Charles E (Elizabeth) rem to Washington DC
—Della boxmkr 165 Front r 101 West
—Elizabeth wid Richard h 268 Hampden
—Frank S (Lillian) Spfd r 62 Ann F
—Martha r 24 W Main CFalls
—Ruth M director physical training public schools r 21 Grant
—William r 820 Front CFalls
—William J toolmkr AGS&Bros r 26 Belvidere
Johnstone John M (Ann B) welder USRCo h 18 Lachine CFalls
—Margaret O in US Marines r 18 Lachine CFalls
—Stewart r 20 Lachine CFalls
Jokobczyk Mitchell J (Mary B) mach opr Indian Orchard h 186 Fairview av
Jolicoeur Paul R (Lena E) wire weaver Holyoke h 2 Holgate av F
Jolivet Damien H grocer 471 Chicopee Will h at Holyoke
Joly Louis O (Marion B) timekpr 165 Front CFalls h 20 Bonner Will
Jones Alice W Mrs bkkpr 74 Church CFalls r 76 do
—Carl (Margaret) setup man JSADiv h 11 Chicomansett Village Will
—Elizabeth wid John r 527 Spfd
—Ernest H (Alice M) in US Army h 88 Main CFalls
—Harry W (Koula) in US Army r 32 Linden CFalls
—Hugh W (Alice W) in US Navy h 76 Church CFalls
—John P (Melba A) in US Army h 266 Chicomansett Village Will
—Lina B r 21 Forest Will
—Napoleon (Genevieve) mach USRCo h 60 Stewart Ald
—Robert T Jr v pres Spalding Sales Corp Front h at Atlanta Ga
—Veronica married Oscar Rivest
—William F (Jeannette) rem to New Jersey
—William J (Eleanor F) rem to Spfd
Jopek Anna M wid Stanley W h 43 Middle CFalls
—Edna M emp JSADiv r 43 Middle CFalls
—Frank J in US Army r 43 Middle CFalls
—John W rem to Holyoke
—Mary V insp Spfd r 43 Middle CFalls
Joppek Walter (Julia) r 40 Dewey CFalls
Jorczak Francis J (Kazimiera M) pharmacist 10 Spfd h 127 Exchange
—John S (Genevieve O) physician 250 School h do

**JORCZAK STANLEY F**
(Stella E) lawyer 10 Springfield h 107 Northwood—See p 18

**JORCZAK'S PHARMACY**
(Stanley F Jorczak) druggists 10 Springfield—See p 18

Jordan Catherine M Mrs steno AGS&Bros r 557 Spfd
—James T (Catherine M) polisher Spfd h 557 Spfd
Joubert George (Katherine) mach Holyoke h 204 Chicomansett Village Will
Jourdain Aldemore A (Helen M) reamer Spfd h 325 Front
—Semion r 49 Mary Ald
Joy Frank T (Louise M) fireman CFD h 86 Newbury
Joyal Alexander J (Sadie M) carp WSpfd h 199 Exchange
—Arthur (Ida) h 23 Lucretia av Will
—Clement in US Army r 35 Tourtellotte av Will
—Elphege D (Mary C) mach WSpfd h 35 Tourtellotte av Will
—Joseph (Dorothy) clk Holyoke r 11 Olivine Will
—Rene P rem to Holyoke
—Ulric P (Delia) elec E Spfd h 269 E Main
Joyce Grace clk CMCorp W Main CFalls h at Holyoke
—John F (Mary M) clk 17 Market sq h 43 Lemuel av
—John J (Nora G) shipping clk Holyoke h 22 John Will
Jozefczyk Andrew S (Anna C) h 76 Market CFalls
—Helen T winder E Spfd r 76 Market CFalls
—Josephine T emp 165 Front r 76 Market CFalls
—Paul J (Bertha E) h 62 Grove CFalls
—Peter in US Army r 76 Market CFalls
—Walter in US Army r 76 Market CFalls
Jozefiak Anna wid William r 30 Dalton av CFalls
—Frank (Frances) assembler Spfd h 30 Pearl
—Stanley A (Julia E) drop forger MDFCo h 32 Kimball
Jubinville Raymond (Louise M) shipping clk Spfd h 50 Mt Carmel av Will
Jucha Antonina Mrs h (10) 44 Granby rd
—Michael J (Nellie M) mach E Spfd h 21 Sitnik av
—Valentine (Victoria M) route slsman Spfd r 187 Fairview av
Juchno Casimira L r 64 Front
—John (Margaret) forger MDFCo r 51 Front
—John A mach opr MDFCo h 64 Front
—Joseph (Rozsalia T) insp MDFCo h 51 Front
—Lena presser 165 Front r 51 Front
—Stanley J (Olga) mach opr USRCo h 34 Market CFalls
Judd Byron D (Nettie O) mach opr Holyoke h 12 Walnut CFalls
—Doris C grinder Holyoke r 12 Walnut CFalls
—Douglass D v pres Bay State Elevator Company h at Spfd
—Heber B tiremkr USRCo r 12 Walnut CFalls
Judge Patrick V h 939 Front CFalls
Judsky Mary insp E Spfd h 74 Court CFalls
Julia's Dress Shoppe (Bella and Julia Pomerantz) 123 Main CFalls
Julien Gertrude A Mrs nurse 37 Oliver CFalls r do
—Harry J (Gertrude A) asst mgr Spfd h 37 Oliver CFalls
Juras Zefryn A (Ida P) h 165 Chicopee
Jurasz J Judith clk Spfd r 221 Hampden
—Jane Z clk Spfd r 221 Hampden
—John R (Rose A)mach opr h 16 Charles CFalls
—Karol J (Suzanna Z) planer hand 945 Meadow h 57 Harwich
—Leona Mrs emp USRCo r 106 Taylor CFalls
—Nellie wid Frank h 221 Hampden
—Walter tirewkr USRCo r 2 Main CFalls
—Walter I gunmkr Spfd r 57 Harwich
Jurek John (Josephine A) slsman Holyoke h 537 Chicopee Will
Jurgensen Elizabeth clk Spfd r 462 Spfd
—John J (Delia M) h 462 Spfd
—June M slswoman Spfd r 462 Spfd
—Margaret F clk JSADiv r 462 Spfd
Jurkowski Adam in US Navy r 91 Cabot
—Albert J (Bernadette I) mach opr JSADiv h 91 Cabot
—Jennie clk USRCo r 91 Cabot
—Joseph in US Army r 91 Cabot
—Wojciech (Agnes H) mach JSADiv h 91 Cabot
Juszynski Apolonia wid John h 25 Clinton
—Frank J rem to W Spfd
—John died Apr 11 1943 age 65
Juzaszek Anna J bkkpr Westover Field r 137 Wheatland av CFalls
—Seweryn J (Mary A) mach Spfd h 137 Wheatland av CFalls
Juzyn Agnes Mrs matron ESpfd h 94 Grattan CFalls
—Sophie assembler E Spfd r 94 Grattan CFalls

KACZMARCZYK JOHN W (Catherine A) heat treater JSADiv h 19 Cornell av CFalls
—Peter J (Lucille A) h (5) 44 Granby rd
—Stanley J (Sophie A) setup man-JSADiv h 19 Cornell av CFalls
—Wanda E nurse emp 43 Pine CFalls h at Three Rivers
Kaczor Frank (Stella) emp AGS&Bros h 33 Bristol Will
—Jane C examiner 165 Front r 36 Wyman
—John (Aniela) h 36 Wyman
—Joseph in US Army r 36 Wyman
—Mitzie S emp AGS&Bros r 33 Bristol Will
Kadluboski Alexander J (Lena) grinder Spfd Facing Co h 31 Call Will
—Charles C (Mary) in US Army r 31 Call Will
—Joseph in US Army r 31 Call Will
—Zygmund P in US Army r 31 Call Will
Kaeble Alfred mach JSADiv r 28 Adams Will
—Ernest J (Yolande) letter carrier h 76 Chapel Ald
—Estelle C clk Westover Field r 76 Chapel Ald
—George (Albertine) mach Holyoke h 813 Grattan Ald
—Wilfred H (Marguerite A) tiremkr USRCo h 36 Erline Will
Kagan Aniela T spinner CMCorp r 143 East CFalls
—Anna M clk JSADiv r Julia av Ald
—Emily L assembler Spfd r 73 Saratoga av
—Florence clk 233 Grattan CFalls r 229 do
—Frank J (Anna H) grinder Spfd r 39 Ducharme av Will
—Frederick T (Louise A) mach opr JSADiv r 2 Harrison av CFalls
—Jan J (Ludwika M) emp 90 Muzzy CFalls h 2 Harrison av CFalls
—John (Wanda C) in US Navy h 24 Market CFalls
—John (Zofia) grocer and meat 233 Grattan CFalls h 229 do
—Joseph J (Apolonia M) buffer USRCo h 20 Market CFalls
—Joseph J (Lena M) emp 61 Market CFalls h 73 Saratoga av
—Josephine r 820 Front CFalls
—Katarzyna T wid Jan r 143 East CFalls
—Mathilda A mach opr JSADiv r 20 Market CFalls
—Stanley (Lillian) in US Army h 62½ Jennings CFalls
—Wojciech (Agatha) mach opr JSADiv h Julia av Ald
Kahahelis Theodore (Esther C) in US Army h 284 Center
Kalat Amelia R papermkr Holyoke r 392 Meadow Will
—Frank (Regina) papermkr Holyoke h 392 Meadow Will
Kalb Roland F (Phyllis E) in US Army h 30 Circle dr (Sheridan Circle) CFalls
Kalief Nelson A (Bertha M) mach opr h 3 Grape
Kalinowski Celia S stock chaser Spfd r 341 Center
—Stephen (Bertha B) heat treater MDFCo h 341 Center
Kalis Edward S ins agt (209) 99 Main CFalls h at W Spfd
—Sophie wid Frank spinner CMCorp r 249 Center
Kalloch Bessie O wid Albert D slswoman Holyoke r Jacob F
Kalnosky Martha O r 44 Hearthstone ter CFalls
Kaloroumakis George in US Army r 96 Nonotuck av
—John (Katherine) pressman AGS&Bros h 96 Nonotuck av
—Lula mach opr Spfd r 96 Nonotuck av
—Manuel in US Marines r 96 Nonotuck av
—Peter in US Army r 96 Nonotuck av
Kaluza Frank (Rose A) carp Holyoke h 20 Dorrance Will
—Helen emp 165 Front CFalls r 20 Dorrance Will
—Jennie S mach opr 165 Front r 20 Dorrance Will
—John r 20 Dorrance Will
Kamienski Wladyslaw (Katarzyna M) 2 v pres Chicopee Provision Co Inc 19 Sitarz av h 114 Chicopee
Kaminski Henry A (Bertha) in US Navy h 215 Chicomansett Village Will
—Louis S (Janet B) in US Army h 46 Linden C Falls
—Stanislaw (Rozalia Z) sweeper 165 Front h 104 West
Kaminsky John janitor 8 Spfd r rear 51 Perkins
Kaflyk George (Ludwika M) mach opr F W Sickles Co h 276 E Main CFalls
Kandylakis Marco mach opr Holyoke r 1188 Montgomery Will
—Odesea h 1188 Montgomery Will
—Peter in US Navy r 1188 Montgomery Will
Kane Alice technician CMCorp W Main CFalls h at Holyoke
—Constance M Mrs tel opr Spfd h 882 Chicopee Will
—Daniel M clk 116 School r 86 Chapin
—Dennis F pipelayer 27 Tremont h 186 Hampden
—Ellen M wid John J died Aug 23 1943 age 72
—Florence J married Roland St Cyr
—Mary A r 111 Spfd
—Michael C (Anna M) steamfitter USRCo h (7) 121 Main CFalls
—Timothy watchman AGS&Bros r 8 Spfd
—William E papermkr SHadFalls h 1036 Chicopee Will
Kanelopoulos Andrew in US Navy r 155 Grattan CFalls
—George J mach E Longmeadow r 155 Grattan CFalls
—Jennie insp AGS&Bros r 155 Grattan CFalls
—John G (Alice T) h 155 Grattan CFalls
—Katherine emp USRCo r 155 Grattan CFalls
—Louis in US Navy r 155 Grattan CFalls
Kania Alexander J emp N E Container Co r 30 Bertha av
—Nellie r 10 Lawrence rd
Kantianes Christopher in US Navy r 71 Montgomery CFalls
—Effie wid Peter h 71 Montgomerry CFalls
Kantianis Christopher (Dona) polisher JSADiv h 82 Montgomery CFalls
—Harry in US Army r 82 Montgomery CFalls
—Helen emp TBCo r 82 Montgomery CFalls
—Rena clk 109 Main CFalls r 82 Montgomery CFalls
Kantor Moses D (Rose) grocer 214 Center h 41 do
—Robert L in US Army r 41 Center
Kapinos Adam S (Stefanie B) filer JSADiv h 75 Spfd
—Adeline E wid Stanley J instructor 165 Front r 99 South
—Agnes A wid Stanislaw h Amherst
—Agnieszka wid Michael benchwkr Spfd h 5 School
—Albert J (Mary N) emp JSADiv h 71 Jennings C Falls
—Andrew (Katherine) insp JSADiv h Dale Will
—Anthony (Madeline L) estimator Spfd r 75 Washington CFalls
—Bertha R meat trimmer Spfd r 304 Front
—Bruno (Gilda G) emp Hampden Brewing Co h 135 Prospect Will
—Edward W in US Army r 33 Chestnut
—Emily B married Joseph Lichwala rem to Indian Orchard
—Evelyn A steno Boston r 16 Saratoga av
—Fedelia M timekpr AGS&Bros r 23 Perkins
—Franczizka K Mrs r 216 Exchange
—Frank emp Westinghouse r 18 Church CFalls
—Frederick in US Army r 3 Huntington av CFalls

—Gladys K nurse 16 Saratoga av r do
—Jadwiga wid Stanislaw insp 165 Front h 304 do
—Jennie mach opr Spfd r 32 Arthur
—Joan Mrs rem to Spfd
—John eng Holyoke r 3 Huntington av CFalls
—John (Josephine M) emp JSADiv h 123 Muzzy C Falls
—John H in US Marines r 304 Front
—John J (Helen V) mach E Spfd h 30 Tremont
—John L (Mary A) spinner CMCorp h 70 Orchard
—Joseph (Mary A) mach opr JSADiv h 30 Market CFalls
—Joseph (Veronica R) mach opr E Longmeadow h 7 Zoar av Ald
—Joseph J r 218 Front
—Joseph J (Helen M) foreman 84 Chicopee h 147 Montcalm F
—Joseph S (Helen S) purchasing agt 19 Sitarz av h 96 Chestnut
—Josephine S winder E Spfd r 30 Market CFalls
—Jozef (Mary) emp CMCorp h 24 Jackson CFalls
—Jozef (Agnieszka) emp 84 Chicopee h 33 Chestnut
—Lena insp MDFCo r 5 School
—Martin S chemicalwkr Indian Orchard h 18 Cote av Ald
—Mary M r 80 Cochran CFalls
—Maryanna V wid Jan h 32 Arthur
—Max (Jennie H) mach opr E Spfd r 32 Arthur
—Max W (Jane M) emp USRCo h 50 Circle dr (Sheridan Circle) CFalls
—Mitzy J (Anna P) set-up man W Spfd h 2 Archie CFalls
—Sophie tchr 650 Front r 3 Huntington av CFalls
—Stanley clk PO r 32 Arthur
—Stanley (Katherine) grocer 1 Huntington av CFalls h 3 do
—Stanley (Stella M) milling mach opr JSADiv h 19 Market CFalls
—Stanley J (Mary J) h 23 Perkins
—Stefania emp JSADiv r 70 Orchard
—Stephen E in US Army r Amherst
—Walter in US Army r 30 Market CFalls
—Walter (Josephine) mach emp 84 Chicopee h 121 Paderewski av
—Walter F drop forger MDFCo r 304 Front
—Walter J in US Army r 70 Orchard
—William sorter Holyoke r 92 Beverly Will
—William (Mary A) elec Spfd h 16 Saratoga av
Kapusniak Charles F (Pauline M) mach emp 165 Front h 59 Chestnut
—Gladys P tester 165 Front r 59 Chestnut
Kapusta Stanislaw emp USRCo r 329 East CFalls
Kaput Alfred J (Emily C) gasoline 242 Granby rd r do
—Joseph (Mary) foreman 84 Chicopee h 242 Granby rd
Karame Salem emp CMCorp r 2 Main CFalls
Karas Florence T r 516 Front
—Henry J dentist (306) 10 Center r 516 Front
—Jacob T h 516 Front
Karcz Chester S in US Army r 23 Perkins
Karczmarczyk Joseph (Lucy B) assembler E Spfd r 17 Chateaugay CFalls
Karol William (Anna) (William's Upholstered Furniture Co) 178 Center h do
Karpinski Mary N press opr h 80 Grove CFalls
Kasak Eugene C in US Army r 14 Depot
—Franciszka wid Wojciech h 14 Depot
—John J r 34 Circle dr (Sheridan Circle) CFalls
—Joseph J forgers helper E Spfd r 14 Depot
—Lillian L married Edward P Winnicki
—Michael J in US Army r 14 Depot
—Peter in US Marines r 14 Depot
Kasek John J (Mary P) grinder MDFCo h 70 Orchard
—Lawrence M mach opr 84 Chicopee h rear 52 Cabot
—Maciej (Karolina K) r 6 Cabot
—Stanley emp CMCorp rf 69 Court CFalls
—Steffie mach opr 165 Front r 26 Orchard
—Stella packer Spfd r rear 52 Cabot
Kasibo Walter (Sophie) in US Army and supernumerary policeman 274 Front h 450 Broadway CFalls
Kasporowski Stanley (Lena) in US Army h 34 Nonotuck av
Kasprzak Francis Rev curate St Anthony's Roman Catholic Church r 56 St Anthony Will
Kastrinakis Anne r 63 Mellen
—John E (Mary) peddler h 63 Mellen
Kasza Alexander P (Josephine M) mach opr JSADiv r 145 Belcher CFalls
—Alice bakerywkr Spfd r 16 Gardner rd
—Chester (Bertha) assembler E Spfd h 102 East CFalls
—Ludwika wid Jan h 16 Gardner rd
—Mary A wid Michael G h 245 Nonotuck av
—Sadie emp F W Sickles Co r 16 Gardner rd
—William r 815 Front CFalls
Katia Helen F Mrs h 129 Chicomansett Village Will
Katowski Anna M emp JSADiv r 21 Grape
—Frances T emp USRCo h 21 Grape
—John J (Helen L) auto mech 518 Front h 91 Mary Ald
Katsanos Edward T in US Army r 102 Davenport
—John T in US Army r 102 Davenport
—Thomas G (Margaret M) chauf Spfd h 102 Davenport
Katsuranis John D (Dorothy B) in US Navy r 97 St James av CFalls
Katzman Nelson (Nelson's) 103 Main CFalls h at Spfd
Kavara Edward in US Army r 2 Main CFalls
—Joseph in US Army r 2 Main CFalls
Kaveney Catherine V r 36 Austin
—Edward J plumbers helper 57 Tremont r 65 West
—Ellen A wid James P h 65 West
—Emma E wid Thomas F matron Spfd h 77 Elm
—Frank A lieut detective h 36 Austin
—James P mach opr Spfd r 65 West
—Margaret C bkkpr Spfd r 36 Austin
—Thomas A (Adele B) chauf city h 18 Highland av
Kavula Edward mach opr AGS&Bros h 349 Center
Kawa Anna wid George h 98 Exchange
Kawalec Antoni F (Anna V) heat treater MDFCo h 27 Coolidge rd
—Ben r 27 Coolidge rd
—Michalena A gunwkr JSADiv r 27 Coolidge rd
—Walter (Pauline) emp USRCo h 47 Perkins
—Zygmunt A in US Army r 27 Coolidge rd
Kawula Mieczyslaw F in US Navy r 66 Ames av
—Theodore J (Florence P) rem to Hartford Conn
—Zofia K wid John married John J Bizon
Kazeroid Cecelia D emp AGS&Bros r 62 Montgomery CFalls
—Ludwika wid Matthew h 62 Montgomery CFalls
—Matthew died Dec 29 1943 age 71
—Maximillian (Ruth) mach JSADiv r 62 Montgomery CFalls
—Zygmund J (Mary G) chauf AGS&Bros h 46 Walnut CFalls
Kazmierski Frank (Mary) clk Holyoke h 99 Rivers av Will
—Henry (Aurelia) rem to Pittsburgh Pa
—Mary wid John r 156 South
Keane June C steno 939 Chicopee Will h at Holyoke
—Thomas J (Joan B) gunmkr Spfd h 35 Asinof av
Kearney Edward V (Viola E) mgr Three Rivers h 76 Pine CFalls
—Michael J (Emma E) janitor AGS&Bros h 25 Pine CFalls
Kearns George F (Grace C) benchwkr E Spfd h 203 E Main CFalls
—J Russell mach opr Spfd r 908 Front CFalls
—John J atdt Northampton r 908 Front CFalls
—Matthew E (Annie C) guard 165 Front h 263 Grattan CFalls
Kearsley Edward P laboratory technician AGS&Bros Front h at Spfd
Keating Albert G rem to Indian Orchard
—Catherine V h 79 Sheridan CFalls
—Joseph M (Dolores A) tree surgeon 99 Bonner Will h do
—William C (Mary I) clk E Spfd h 75 Sheridan C Falls
Keegan George M (Gloria A) in US Army r 42 Linden CFalls
—James constructionwkr r 18 Church CFalls
Keeler George in US Army r Keeler av F
—Leon E (Elsie A) paperwkr Holyoke h Keeler av F
Keene Sydney E (Beverley F) rem to Nebraska
Keeseman John r 9 Hope Will
Kehoe Arthur E in US Marines r 15 Paine av CFalls
—Helen C clk E Spfd r 15 Paine av CFalls
—William H (Helen C) ins agt (407) 10 Center h 15 Paine av CFalls
—William J in US Army r 15 Pine av CFalls
Kelleher Flora M drsmkr 593 Broadway CFalls r do
—Franklin J tester E Spfd r 593 Broadway CFalls
—John (Emily) insp E Spfd h 208 Chicomansett Village Will
—Nellie M r 36 Emmett CFalls
—William (Minnie) emp 5 St James av h 593 Broadway CFalls
Keller Walter in US Army r 8 Spfd
Kelley Daniel constructionwkr r 18 Church CFalls
—Edward I (Theresa P) in US Army h 63 Central av (Sheridan Circle) CFalls
—Edward J (Anita J) in US Marines r 150 Columba CFalls
—Eugene E (Kathryn D) asst mgr (209) 99 Main CFalls h 25 Stewart Ald
—Evelyn M rem to Spfd
—Frances A clk Spfd r 25 Stewart Ald
—Francis dairywkr 73 Austin h at Spfd
—Katherine T wid Thomas F r 43 Arlington CFalls
—Mary L emp 165 Front CFalls r 8 Grandview
—Rose wid Edward J r 26 Davenport
—Thomas A (Signa E) h 19 Ellen av
Kellher Nora C r 55 Fuller CFalls
—William F emp USRCo r 55 Fuller CFalls
Kellner Aaron (Zira) in US Army h 9 Chicomansett Village Will
Kelly Bridget C h 140 Grattan CFalls
—Edward J (Helen C) fireman CFD h 155 Hampden
—Elizabeth M wid John J real est and ins 51 Arlington CFalls h do
—James emp AGS&Bros r 18 Church CFalls
—James C (Mary L) in US Marines h 28 Tourtellotte av Will
—James J foreman CMCorp r 140 Grattan CFalls
—Lawrence J (Mary E) prod clk E Spfd r 51 Arlington CFalls
—Mary C tel opr 561 Front r 155 Hampden
—Michael J clk E Longmeadow r 177 Farnsworth
—Michael J Jr clk E Longmeadow r 177 Farnsworth
—Milton W (Ann S) emp Westover Field h 14 Circle dr (Sheridan Circle) CFalls
—Patrick J r 140 Grattan CFalls
—Vera G A indexer Holyoke r 28 Tourtellotte av Will
Kelsey William E (Monica S) in US Army h 54 Sergeant av (Sheridan Circle) CFalls
Kemp Roderick J (Alma E) asst foreman JSADiv h 13 Richelieu CFalls
Kempczynski Joseph W (Lena N) springwkr Spfd h 53 Chestnut
—Peter in US Army r 53 Chestnut
—Waclaw r 53 Chestnut
Kemple Sophie S Mrs waitress h 116 Exchange
Kempton James C (Arietta B) mgr 15 Exchange h at Spfd
Kendall Hotel The (William L and Richard A Grabiec and Joseph F Perlak) 2-4 Spfd
—& Goodwin Blk 243-257 Exchange
Kendall's Blk 2-4 Spfd
Kendra Alfred emp 84 Chicopee h 44 Bill
—Emily M clk School Committee r Beaumont av
—Frank (Victoria) grinder W Spfd h Beaumont av
—Frank J (Emily M) assembler Spfd h 16 Foss av
—Joseph F in US Army r Beaumont av
—Lawrence A (Seraphine M) mach opr JSADiv h 16 Walton
—Mary J clk City Collectors Office r Beaumont av
—Peter A (Caroline M) mach opr New England Container Co h 17 Bill
—Stanley J roofer 44 Bill r do
Kendrew Reuben clk 861 Meadow h at Easthampton
Kenfield Hattie Mrs r 820 Front CFalls
Kennedy Anna I r 30 Saratoga av
—Bridget C r 88 Montgomery CFalls
—Catherine T r 30 Saratoga av
—Cornelius B (Veronica V) policeman h 13 Baptist av Will
—Daniel F (Josephine D) draftsman USRCo h 27 Otis CFalls
—Daniel M in US Army r 27 Otis CFalls
—Edwin F insp JSADiv h 189 Broadway CFalls
—Eileen B clk JSADiv r 269 Broadway CFalls
—Eileen W laboratorywkr USRCo r 110 Bell
—Elizabeth G tchr 650 Front r 269 Broadway C Falls
—Francis P rubberwkr USRCo h 269 Broadway C Falls
—Gerald J (Catherine C) gen foreman USRCo h 44 Chateaugay CFalls
—Helen T tchr 261 Montcalm F h at Holyoke
—Henry P (Mary C) office mgr USRCo h 58 Sherman av
—Irene T tchr 40 Meadow Will h at Holyoke
—John r 2 Main CFalls
—John F clk 159 Broadway CFalls r do
—John F (Katherine W) postmaster PO Center c Cabot h 110 Bell
—John F (Ruth M) elec emp 246 Nonotuck av h 34 Orchard
—John J (Sophie T) insp C F Church Mfg Co h 12 Newell Will
—John T watchman F W Sickles Co r 8 Spfd
—Joseph A (Margaret E) h 43 Eldridge
—Kathleen steno Hercules Powder Co Inc Grattan c Mill Will h at Holyoke
—Margaret E dictaphone opr USRCo r 269 Broadway CFalls
—Mary A h 88 Montgomery CFalls
—Mary A died Dec 10 1943 age 73
—Mary E in US Marines r 27 Otis CFalls
—Mary U tchr 86 Belcher CFalls r 269 Broadway CFalls
—Maurice W in US Army r 110 Bell
—Michael F h Garrity CFalls
—Mildred C r 189 Broadway CFalls
—Patrick C r 88 Montgomery CFalls
—Patrick J shipping clk Holyoke r 12 Newell Will
—Robert insp JSADiv r 189 Broadway CFalls
—Robert (Jessie Mc) thread cutter USRCo h 28 Cambridge CFalls
—Robert D in US Marines r 27 Otis CFalls
—Roger W (Helen C) checker Spfd h 25 Celestine Will
—Rosemary steno C F Church Mfg Co r 25 Celestine Will
—Ruth W student r 110 Bell
—Thomas J (Valeria K) assembler Spfd h 7 Riverview ter
—Timothy J Rev curate St Patrick's Roman Catholic Church r 319 Broadway CFalls
—Veronica D r 269 Broadway CFalls
—Walter foreman Indian Orchard r 202 Hampden
—William C (Katherine M) supv attendance Supt of Schools h 47 Northwood
—William F janitor r 553 Front
Kenney Edward J (Marion) mill opr USRCo h 150 Chester
—Frank J (Josephine A) clk Spfd h 42 Capt Mac
—Helen T emp USRCo r 88 Bell
—James E (Mary M) mgr Prew Coal Co 1033 Chicopee Will h at Holyoke
—Michael J mach Spfd h 88 Bell
—see Kinney
Kent Alice H wid Frank K h 42 Rimmon av
—Charles H (Hazel) resident mgr and NE sls mgr Hercules Powder Co Grattan c Mill Will h at S Had
—Josephine T wid George E matron Hercules Powder Co h 36 Rivers av Will
—Marjorie R technician Hercules Powder Co Inc r 36 Rivers av Will
—Ruth E bkkpr Holyoke r 36 Rivers av Will
—Sidney L carp USRCo r 8 Spfd
Kenvin David W (Thelma) in US Army h 47 Circle dr (Sheridan Circle) CFalls
Kenyon Annie C emp USRCo r 181 Broadway CFalls
—Mary M rubber matwkr USRCo r 181 Broadway C Falls
—Rupert in US Army r 181 Broadway CFalls
—Samuel (Clara) clk US Govt h 181 Broadway C Falls
Kenz Stephen tiremkr USRCo h 100 Ducharme av Will
Keogh—see Keough and Kehoe
Kernan John mech USRCo r 137 Broadway CFalls
Kerr Bessie G tchr 851 Grape h 50 Auburn

—Bessie W Mrs librarian C Public Library h 28 Grape
—George polisher Spfd r 28 Northwood
—George C janitor r 28 Grape
—Herbert in US Army r 56 Austin
—Patrick L (Catherine H) steel hardener E Spfd h 16 Broadway CFalls
Kessler Louis (Pauline) mach Spfd h 98 Chicomansett Village Will
Ketcham Henry L treas Weeks Creamery Inc 73 Austin h at Newfane Vt
Ketchum Charles E pres Bay State Elevator Company 636 Center h at Warsaw NY
Ketterlee Paul J (Mary) assembler JSADiv h. 936 Grattan Ald
Keyes Anna M r 40 Marion
—Chauncey H r 356 Spfd
—Clara B h 40 Marion
—Eleanor M nurse NY r 40 Marion
—Henry S treas New England Container Co Meadow n McKinstry av Will h at Longmeadow
—John F (Margaret M) custodian PO h 164 Rimmon av
—John J r 40 Marion
—Katherine M r 40 Marion
—Pardon L (Hallie) power eng Holyoke h 10 Ann F
—William L (Helen V) fireman's helper Holyoke r 10 Ann F
Kibbe Clarence E (Irene M) chauf Spfd h 104 Northwood
—Marvin H (Florence M) tool and diemkr Eastern Etching & Mfg Co h (6) 33 Linden CFalls
Kiczek Edith E Mrs tchr Spfd r 225 Nonotuck av
—Frank W h 42 Abbey
—Helen E r 42 Abbey
—John (Edith E) slsman Spfd r 225 Nonotuck av
Kida Adolph (Leona A) radiowkr Spfd r 67 Chicopee
—Edmund J in US Army r 91 Bell
—Edward in US Navy r 44 White
—Emily F r 44 White
—Eugene H (Muriel E) in US Army r 432 Front
—Henry J in US Army r 91 Bell
—Jane S mach opr Spfd r 91 Bell
—John F emp MDFCo r 26 Gardner rd
—John P (Sophia N) loomfixer Holyoke h 91 Bell
—Joseph V (Emily J) emp MDFCo h 2 School
—Michael J in US Army r 26 Gardner rd
—Patrick forger MDFCo r (12) 67 Belcher CFalls
—Paul S (Grace) foreman Spfd h 151 Hampden
—Szczepan (Frances) sausagemkr Holyoke h 44 White
—Walter J in US Army r 91 Bell
—Wincenty J (Agata M) yardwkr Holyoke h 26 Gardner rd
Kidder Anna V wid Fred W h 20 Factory Will
—Elmer H elev opr AGS&Bros r 8 Kendall ct
—George N (Clara M) tiremkr USRCo h 206 Fairview av
—Harry rem to Maine
—Howard E (Marjorie W) insp WSpfd h 26 Lorraine
—Irene E clk City r 20 Factory Will
—Raymond N in US Army r 206 Fairview av
Kidnay Edward L (Clara I) clk Holyoke h 801 Chicopee Will
Kielb Adella D mach opr F W Sickles Co h 91 School
—Anthony S (Genevieve M) mach opr AGS&Bros h 187 Chicopee
—Frank W rem to Holyoke
—Paul P (Valeria C) insp Spfd h 73 School
—William K (Mary A) benchwkr JSADiv h 66 Dwight
Kielbasa Agnieszka K wid John h 44 Chicopee
—Anna P wid Joseph radiowkr 165 Front r 4 Burton
—Jacob died Oct 14 1943 age 75
Kielbowicz John S (Nellie K) emp JSADiv h 18 Dwight
—Joseph J in US Army r 18 Dwight
—Stanley J in US Army r 18 Dwight
Kielczewski Chrystyna K Mrs insp ESpfd h 23 Abbey
—Raymond mach opr E Spfd r 23 Abbey
—Szczepan R assembler E Spfd r 23 Abbey
Kieltyka Anthony C in US Army r 196 School
—Emilia wid Peter M h 196 School
—Frank J in US Army r 196 School
—Jacob A (Stella) mach E Spfd h 60 Maple CFalls
—Joseph chauf Spfd r 196 School
—Mary M mach opr Spfd r 196 School
—Mary V assembler AGS&Bros r 225 Fairview av
—Stanley F in US Army r 196 School
—Theodore S (Eugenia M) press feeder USRCo h 245 School
—Victoria wid William r 225 Fairview av
Kiever Stephen mach JSADiv h (13) 29 Church C Falls
Kievera Anna emp CMCorp r (3) 78 Main CFalls
Kigik Stanley r 820 Front CFalls
Kijak Antonina A wid Michal T h 110 Exchange
—Jane C press helper MDFCo r 110 Exchange
—John in US Army r 110 Exchange
—Kazimierz J (Mary H) h 116 Exchange
—Sophie married Adam E Przeszlo
—Stanley (Helen M) h 4 Burton
—Walter E (Lucy S) h off Grape
—Walter M in US Army r 110 Exchange
Kijek Alexander F (Rita M) in US Army h 23 Curtiss dr
Kikkalis Nicholas D in US Army r 14 Wentworth
Kilday George F assembler E Spfd r 6 Park
Kilker Margaret C winder Holyoke r 185 Meadow Will
Killacky George I (Ivy Y) insp USRCo h 51 Cambridge CFalls
Killian Jan (Karolina J) h 53 Chestnut
Killmer Miriam W tchr 650 Front h at Spfd
Kimball Delbert (Frances) fireman E Longmeadow h 3 Chicomansett Village Will
Kimel George (Edna) in US Army h 42 Circle dr (Sheridan Circle) CFalls
Kimmerly Robert R W (Lillian B) in US Army h 125 Chicomansett Village Will
Kindness Alec (Myra C) in US Army r Oxford pl C Falls
—Alexander (Delia M) emp USRCo h 14 William C Falls
—Harold E (Cecile M) in US Navy h 30 Cochran C Falls
—John in US Navy r 563 Broadway CFalls
—Martha clk ESpfd r 563 Broadway CFalls
—Richard (Emily R) in US Navy r 33 Washington CFalls
—Stewart A in US Navy r 14 William CFalls
—William rem to Spfd
—William C H (Matilda) trucker USRCo h 563 Broadway CFalls
King Ada M wid Frank S nurse 132 Spfd r do
—Alta R clk CMCorp W Main CFalls h at Spfd
—Charles rem to Amherst
—Charles J (Alfreda A) woodwkr JSADiv r 237 Broadway CFalls
—Charles W (Elizabeth A) druggist 117 Main CFalls h 356 Grove CFalls
—Elmer r 908 Chicopee Will
—Ethel K student r 370 Grove CFalls
—Grace trimmer AGS&Bros r 136 Farnsworth
—Herbert C (Mary B) emp USRCo h 71 Western av CFalls
—Jean H student r 370 Grove CFalls
—John D (Lois H) emp JSADiv h 100 Circle dr (Sheridan Circle) CFalls
—John E (Mary A) in US Navy r 15 Franklin
—Josephine wid Jeremiah h 29 Fairfield av
—Lawrence (Fern R) in US Army r 651 Britton F
—Louis rem to Manchester Conn
—Mary B Mrs (Gift Shop) 71 Western av CFalls r do
—Mary M clk 15 Paine av CFalls h 47 Madison C Falls
—Roberta E investigator NY r 370 Grove CFalls
—Standish B (Roberta E) pharmacist 117 Main C Falls h 370 Grove CFalls
—William (Nellie) radiowkr E Spfd h 117 Exchange
Kingsbury Bridget Mrs r 112 Main CFalls
Kinkaid Andrew (Helen) mach opr USRCo h 85 Madison CFalls
—Kenneth D (Isabel) valvewkr Indian Orchard h 295 Chicomansett Village Will
Kinna Daniel J r 17 Quarry av
—Josephine C wid John J r 14 Park
Kinney Emily C wid Amos A h 56 Dresser av
Kinniery Honora E tchr 650 Front r 53 Chapin
Kinsney Oliva E h 164 Narragansett blvd Will
Kintgies George M (Angeline) radio man E Spfd r 62 Montgomery CFalls
—James N in US Army r 62 Montgomery CFalls
—Nicholas emp 102 Main CFalls h 62 Montgomery CFalls
Kintler John J (Sophia) mach Spfd h 58 West
Kipling Anna mach opr Spfd r off 899 Granby rd Ald
—Charlotte r 28 Bristol Will
—Thomas papermkr Holyoke h 28 Bristol Will
—William (Annie E) h off 899 Granby rd Ald
Kirby Alice T wid John P h 336 Spfd
—Anna h 416 Spfd
—Arthur H (Laura S) maintenance man Holyoke h 19 Quincy av F
—Catherine clk Spfd r 22 Franklin
—Irving L (Gertrude M) elec Westover Field h 108 Circle dr (Sheridan Circle) CFalls
—John P died Aug 17 1943 age 71
—Lena M wid Phillip h 22 Franklin
—Rita clk Spfd r 22 Franklin
—Teresa L r 336 Spfd
Kirouac Maurice J (Antoinette) asembler USRCo h 28 Emerald
—Napoleon J (Elodie K) h 253 Center
—William P mach opr Spfd r 253 Center
Kirouack Anna A spinner Holyoke r 72 Mary Ald
Kirwan Eleaner M wid James E emp C F Church Mfg Co r 139 Prospect Will
Kirzyc Anna K wid Stanislaw h 52 Wyman
—Emily H insp Spfd r 52 Wyman
—Frank J in US Navy r 52 Wyman
—Joseph F in US Army r 52 Wyman
Kisiel Albert in US Army r 47 Irene Will
—Charles A (Katherine) mgr Ware h 368 Front
—Edwin C (Adele F) in US Army r 23 Northwood
—Joseph (Anna) chemicalwkr Paper Makers Chemical Corp h 47 Irene Will
—Mary C tubewkr Holyoke r 47 Irene Will
Kissiloff Alfred (Julia) in US Army h 96 Chicomansett Village Will
Kitovich Helen clk Holyoke r 19 Baptist av Will
—Julian papermkr Holyoke h 19 Baptist av Will
Kitovitch Analda Mrs r 44 Dwight
Kivlin Peter J (Anna M) guard AGS&Bros h 37 Chestnut
Kiwior Jacob (Frences A) h 1 Cottage pl
Kjoller Harold E (Dorothy F) emp 157 Cochran C Falls h 105 Madison CFalls
Klaus Alton G (Clarinda) slsman Spfd h 78 Wheatland av CFalls
—Caroline M spinner CMCorp r 88 Wheatland av C Falls
—Catherine C clk 725 Front h 79 Casino av
—Edmund J in US Army r 88 Wheatland av CFalls
—Frederick J in US Army r 7 Charles CFalls
—George h 88 Wheatland av CFalls
—Henrietta A mach opr CMCorp r 18 Patrick CFalls
—John G filer JSADiv r 88 Wheatland av CFalls
—Joseph (Albina J) cutter USRCo h 7 Charles CFalls
—Leon L in US Navy r 79 Casino av
—Mathilda A insp Spfd r 7 Charles CFalls
—Michael P (Karolina P) carder CMCorp h 18 Patrick CFalls
—Mollie A mach opr Spfd r 18 Patrick CFalls
—Viola F mach opr USRCo r 88 Wheatland av CFalls
—Walter S (Mary J) welder Westinghouse h 78 Wheatland av CFalls
—Wanda M married Albert G Keating rem to Indian Orchard
Kleciak John (Mary) emp USRCo h Pendleton av Will
—Joseph in US Army r Pendleton av Will
—Leo (Stella) paperwkr Holyoke r Pendleton av Will
Kleeberg Albert G (Leona M) tinsmith Holyoke h 18 Beaudry av F
Kleiman Blk 232-238 Exchange
Klein Frederick G (Margaret C) foreman AGS&Bros h 63 State Will
Klekot Theodore A (Angeline T) rem to SHad
Klich Frank J in US Coast Guard r 129 Exchange
—Fred J in US Navy r 129 Exchange
—Jane V clk 105 Exchange r 129 do
—John J (Valeria M) h 129 Exchange
—Millie D clk Spfd r 129 Exchange
—Walter A mach opr JSADiv r 129 Exchange
Kliendienst John J (Annette E) wire weaver Holyoke h 344 New Ludlow rd F
Klimay Stanley J (Anna S) shaver Spfd h 160 South
Klimek Edward T (Jennie J) mach MDFCo h 21 Tremont
Kline Walter (Grace) rem to Pennsylvania
—William J (Frances B) foreman 725 Front h 28 Van Horn
Klinkowski Anthony F in US Army r 48 Hillman C Falls
—Edward M in US Army r 48 Hillman CFalls
—Frank S (Emily M) assembler Spfd h 67 Chicopee
—John W in US Army r 48 Hillman CFalls
—Joseph F (Bertha S) welder E Spfd h 66 Chicopee
—Josephine emp TBCo r 48 Hillman CFalls
—Maciej (Zofia H) h 48 Hillman CFalls
—Stanley T (Stefania V) in US Navy r 13 Sherman av
—Walter J in US Army r 48 Hillman CFalls
Kloc Agnes Mrs r 820 Front CFalls
—Felicia V hairdresser Spfd r 76 Dwight
—Felix F (Walerya) polisher JSADiv h 76 Dwight
—Joseph S mach Spfd r 76 Dwight
—Stephen S (Anne E) assessor City Hall h 542 Spfd
Klofas Benjamin F in US Army r 269 Sheridan C Falls
—Henry A in US Navy r 269 Sheridan CFalls
—John A (Katarzyna) mach opr Spfd h 269 Sheridan CFalls
—Joseph J mach Spfd r 269 Sheridan CFalls
—Leona M clk Spfd r 269 Sheridan CFalls
—Nora M r 269 Sheridan CFalls
Klosek Agnes R winder Holyoke r 22 Quartus Will
—Frank (Julia) clk Holyoke h 22 Quartus Will
Kmiec Frank forgers helper E Spfd r 93 Bonneville av
Kmon Louis W (Adele K) h 22 State Will
Knap Alfred packer Spfd r 573 Spfd
Knapik Balbina A wid John r 93 Hilton CFalls
—Paul A (Frances) set-up man Spfd h 3 Pleasant View av Ald
Kneip Rudolph H (Elise A) yarn man CMCorp h 116 Wheatland av CFalls
Knight Albert F gunwkr Spfd h 271 East CFalls
—Alison E clk USRCo r 271 East CFalls
—Elizabeth I tchr 85 Grape r 425 Spfd
—John B (Ethel M) treas Chicopee Falls Savings Bank 91 Main CFalls h 52 Arlington CFalls
—Paul M in US Army r 52 Arlington CFalls
—Richard A (Alyce M) in US Army r 52 Arlington CFalls
Knightly Arthur J in US Army r 93 Beverly Will
—Doris C married Charles Lawrence
—June R pharmacist r 93 Beverly Will
Knights of Columbus Hall 23 Lemuel av
Knit Goods Specialty Co (Frank C Flint) mfrs 15 Paine av CFalls
Knowles Joseph J (Margaret R) foreman Spfd r 24 Western av CFalls
—Virginia E bkkpr NE Container Co Meadow n McKinstry av Will h at Holyoke
Knowlton Grace housekpr r 306 Grove CFalls
Knox S Pearl wid Charles F clk E Spfd r 32 Chateaugay CFalls
—Wilfred C in US Army r 32 Chateaugay CFalls
Kobak Annie Mrs provisionwkr Spfd h off Gilbert av
—Frank L (Jennie S) shipping clk Spfd h 181 Granby rd
—Jan (Aniela H) h 181 Granby rd
—Stanley J (Mary C) foreman C Herald h 193 Granby rd
Kobuszewski Alexander mach opr 84 Chicopee r 236 Exchange
Koceniak Henry in US Navy r 1 Bush av Will
—Jozef J (Aniela A) h 1 Bush av Will
Koch Louis J (Aurora) emp AGS&Bros h (8) 44 Granby rd
—Otto (Martha M) grinder Spfd r Fuller rd by Pumping Station CFalls
—William F (Rachael L) in US Army h 101 Circle dr (Sheridan Circle) CFalls
Kochanek John F (Josephine C) mach Spfd h 18 Walnut CFalls
—Stanley (Helen M) foreman Spfd h 108 St James av CFalls

Kochanowski Joseph (Rosie) h Lombard rd CFalls
—Walter (Arouse) mach opr Spfd h Burnett rd n town line CFalls
Kocor Edward in US Army r 46 Linden CFalls
—John (Bronislawa A) insp MDFCo h 46 Linden C Falls
Koczwara Aniela wid Stanislau h 18 Sheridan CFalls
—Sophie M emp USRCo r 18 Sheridan CFalls
Kogut Edward J (Jennie T) in US Navy r 41 Emmett CFalls
—William S in US Marines r 36 Wyman
Kohanski Frank S (Antoinette E) tire insp USRCo r 102 Chicopee
Kohler Max J (Eliza M) carp Holyoke h 61 Hampshire F
Kojok Mary wid Walter rem to Holyoke
Kokkalis James D (Stella) assembler Spfd h 14 Wentworth
Kokoszka Alfred S (Katherine Z) in US Army r 88 Exchange
—Boleslaw W (Katarzyna M) h 118 Delaney av
—Edmund in US Army r 177 Chicopee
—Edward F mach opr Spfd r 47 Perkins
—Franciszek (Anna S) mach opr 84 Chicopee h 177 do
—Frank S (Lena C) chauf Spfd r 31 Ames av
—John J (Mollie I) chauf Northampton h 177 Chicopee
—Michael emp USRCo r 47 Perkins
—Rose wid Walter B clk Spfd r 7 Kendall ct
—Stanislaw (Anna) mach opr USRCo h 47 Perkins
—Stanley F (Helen S) chauf h 181½ Chicopee
Kolasinski Frank (Solamea) polisher AGS&Bros h 89 Academy
—John G in US Army r 89 Academy
—Stanley J in US Army r 89 Academy
Kolasz Joseph F (Bertha M) h 109 Wilson av
—Mary S wid Stanley mach opr Holyoke h 64 Middle CFalls
—Robert F (Emily K) torch welder E Spfd h 118 Delaney av
—Wanda M r 64 Middle CFalls
Kolbe Adolph A (Regina) dentist (3-4) 38 Center h at Spfd
Kolek Bernice E mach opr Spfd r 31 Ames av
—Emily J emp AGS&Bros r 31 Ames av
—Frank J (Mary F) chauf W Spfd h 13 Luther
—Jean T mach opr Spfd r 31 Ames av
—John F (Mary F) watchman 92 Exchange h 31 Ames av
—Walter S (Josephine A) shipping clk Spfd h 137 Belcher CFalls
Kolenda Mary A wid Joseph P died Oct 17 1943 age 68
Koll William F (Mary J) pres Spfd h 14 Bullens
Kolnicki Walter F (Elizabeth A) emp 73 Austin h 32 West
Kolodziej Adam (Chicopee Oil Co) 17 Asinof av h do
—Edward in US Army r 17 Asinof av
—Franciszka Mrs dishwasher Coconut Grove h 29 Dublin
—John A (Helen M) in US Army r 44 Beston
—Nellie r 29 Dublin
—Thaddeus in US Army r 17 Asinof av
Kolonik Anna Mrs r 820 Front CFalls
Kolstad Richard S asst purchasing agt C F Church Mfg Co Montgomery c Orange Will h at Longmeadow
Komisar Boleslaw S (Lillian E) mach Holyoke h 578 Chicopee Will
Konarski John F (Stella M) mach opr Spfd h 110 Nonotuck av
—John J (Anna M) tiremkr USRCo h 106 Grape
—Mieczyslaw in US Army r 106 Grape
Kondelis Peter (Helen) rest Holyoke h 1198 Montgomery Will
Konicki Edward D in US Navy r 10 Cabot
—Eugene P in US Navy r 10 Cabot
—Jennie M mach opr 165 Front r 10 Cabot
—John W in US Army r 10 Cabot
—Stanley P in US Navy r 10 Cabot
—Valentina A boxmkr 165 Front r 10 Cabot
—Walenty (Agata M) maintenance man 165 Front h 10 Cabot
Konieczny Andrew emp 65 Main CFalls h (6) 57 do
—Rose F Mrs cutter Spfd r (3) 607 Center
—Rudolph A (Jennie) in US Navy h 129 Belcher CFalls
Konopacki Bronac W (Jane J) in US Navy r 66 Market CFalls
—Eugene L back filler Berkshire Upholstered Furniture Co r 74 Shaw Park av
—Frank A (Marya J) painter h 74 Shaw Park av
Konoza Stanley far WSpfd r 36 West
Kopaczek John (Mary T) lab W Spfd h 103 Cabot
—John Jr in US Army r 103 Cabot
—Theodore J mech Pearl Harbor r 103 Cabot
Kopcienski Stanley K in US Army r 229 Grattan CFalls
Kopec Walter J (Caroline M) tiremkr USRCo h 46 Cochran CFalls
Koper John (Frances) mach 165 Front h 296 Front
—Max in US Army r 296 Front

**KOPPERS COKE**

**Daniel P Haskins dealer main office and yards ft Grape—See p 16**

Korablowski Casimir mech r 13 Sitnik av
—Edna A mach opr Spfd r 13 Sitnik av
—Jennie N mach MDFCo r 13 Sitnik av
—Joseph S (Norah V) tester USRCo h 13 Sitnik av
Kordas Jacob P (Agata L) pickler MDFCo h 112 Scott av
—Sebastian F (Estelle M) office supr C F Church Mfg Co Montgomery c Orange Will h at Spfd
Kordzikowski Alfreda clk USRCo r 39 Dewey CFalls
—Edward (Bertha) slsman h 23 West
—Helen steno Holyoke r 39 Dewey CFalls
—Stanislaw J (Wiktorya A) h 39 Dewey CFalls
—Theodore J in US Army r 39 Dewey CFalls
Korkosz Frank D (Josephine M) scientist Spfd h 25 White
—John J (Waltina D) distribution eng 725 Front h 27 White
Korona Helen in WAC r 14 VanHorn
—Joseph (Mary) filer Spfd h 14 VanHorn
—Louise E mach opr AGS&Bros r 14 VanHorn
Korpac John J(Elizabeth V) in US Army h 43 Beverly Will
—William J (Jennie A) rem to Spfd
Korytko Alfred chauf Spfd r 19 Gilmore
—Chester (Zenobia) radio insp ESpfd h 411 Front
—Frances A assembler E Spfd r 19 Gilmore
—Karol W (Mary B) elev opr Spfd h 19 Gilmore
—Stella B rem to Spfd
Korytkowski John S (Cornelia) tiremkr USRCo h 20 Riverview ter
—Lottie T emp USRCo r 20 Riverview ter
Korzeniowski Apolinary (Anna M) pressman MDFCo h 25 Ruth av
—Bogdan (Aniela T) forger's helper E Spfd h 38 Emerald
—Chester A in NS Army r 25 Ruth av
—Frank J (Petronela M) h 242 E Main
—John E in US Army r 38 Emerald
—Vincent A in US Navy r 25 Ruth av
—William C forger MDFCo r 38 Emerald
Korzon Walter A (Mary) barber Spfd h 253 Center
Kos Agnes P emp C F Church Mfg Co h 230 Clarendon av
—Andrew S in US Army r 4 W Main CFalls
—Anthony (Stella) mach E Longmeadow r 98 Dwight
—Anthony S (Mary A) hdw 143 Center h 76 Hampden
—Caroline B wid John Z (Falls Accessory Store) 15½ Church CFalls h 7 ConnAv CFalls
—Charles emp JSADiv r 4 W Main CFalls
—Frank in US Army r 98 Dwight
—John died Apr 11 1943 age 72
—John F (Doris J) chauf NE Container Co h 26 Hampshire F
—John J (Caroline S) in US Navy h 39 Charles CFalls
—Joseph J in US Navy r 98 Dwight
—Katarzyna wid John h 4 W Main CFalls
—Mary A wid Michael h 98 Dwight
—Michael in US Army r 30 Roosevelt av
—Mieczyslaw J in US Army r 121 Muzzy CFalls
—Sophie A clk 143 Center r 76 Hampden
—Stanley rem to Bristol Conn
—Stanley J (Mary) rest 49 Main CFalls h 8 Charles CFalls
—Stanley J (Pauline M) supt Holyoke h 59 Dickinson Ald
—Szymon J (Helena M) spinner CMCorp h 121 Muzzy CFalls
—Walter C in US Army r 4 W Main CFalls
Koscielski Henry window cleaner Spfd r 56 Chicopee
—John L (Julia J) grinder Spfd h 247 Chicopee
—Joseph r 56 Chicopee
Kosciolek Teddy in US Army r 48 West
Kosiba Frank J (Ruby) in US Army h 1189 Grattan Will
—Irene G envelopemkr Spfd r 291 Fairview av
—John P (Mary A) emp JSADiv h 291 Fairview av
—Joseph W (Eleonora K) (Maziarz & Kosiba) 214 Exchange h 12 Bertha av
—Max in US Marines r 12 Bertha av
Kosienski Katarzyna wid Franciszek r 895 Front CFalls
Kosierb Genevieve emp Westover Field h 41 Broadway CFalls
Kosinski Frederick in US Army r 24 Dwight
—Henry (Louise K) buffer Spfd h 24 Dwight
—Joseph h 640 Britton F
Kosiorek Franciszka wid Alexander h 689 N Chicopee F
—Frederick in US Army r 689 N Chicopee F
—Joseph J in US Army r 500 Front
—Joseph K in US Army r 689 N Chicopee F
—Stacia M emp 500 Front r do
—Stanley in US Navy r 689 N Chicopee F
—W C Flowers (Walter C Kosiorek) 500 Front
—Walter C (Anna) (W C Kosiorek Flowers) 500 Front h do
—Walter F in US Army r 689 N Chicopee F
Kosmacz Anna wid Michael millwkr Holyoke h 222½ Exchange
Kosminski Clarence C (Ann A) in US Army h 308 Center
Kosmopoulos George J molder Indian Orchard r 186 Grattan CFalls
—John G (Toula) clk E Spfd h 186 Grattan CFalls
Kostek Edward B (Antoinette T) mach Spfd h 17 West
Kostka Stanley J (Vera A) finisher Spfd h 341 Center
Kot Jan cleaner Polish Home Assn Bdg r 77 Cochran CFalls
—Martin J in US Army r 133 Chicopee
—Sophie Mrs r 133 Chicopee
Kotlarski Bronislawa M wid Zygmunt M h 7 Kimball
—Peter P auto repr 7 Kimball r do
Kotowicz Jan h Wayfield av
—Max (Salomea) emp city h 115 Clark Will
—Wilbur in US Navy r Wayfield av
Kotowitz Charles K bulldozer opr Spfd r 2 Spfd
Kotowski Jessie C assembler Spfd r (6) 49½ Exchange
—Max in US Army r (6) 49½ Exchange
—Stella V winder F W Sickles Co r (6) 49½ Exchange
—Wincenty (Wiktorya) trackman B&M h (6) 49½ Exchange
Kotula Anna insp E Spfd r 31 Pleasant
—Joseph J (Agnes M) shoe repr 58 Cabot h 31 Pleasant
—Katarzyma wid Stanislaw h 12 Stevens
—Stella C insp AGS&Bros r 12 Stevens
Kovalsky Andrew (Irene V) tinsmith Spfd r 28 Woodland av F
Kovitch Elaine Mrs h 69 Ludger av Ald
Kowal Andrew L (Apolonia) sand blaster E Spfd h 56 Wilson av
—Edward A in US Coast Guard r 44 Spring
—Edward S (Sylvia) instructor E Hartford Conn h 23 Beston
—Frank J (Zofia) emp MDFCo h Paderewski av
—Frederick J (Stella M) mach MDFCo r 115 Saratoga av
—Genevieve E splicer USRCo r 23 Beston
—Joseph F emp MDFCo r Paderewski av
—Joseph F (Mary A) mach MDFCo h 44 Spring
—Josephine tel opr TelCo r 28 Cochran CFalls
—Max W (Jean M) shipping clk Spfd h 32 Wyman
—Mieczyslaw driller JSADiv r 123 Exchange
—Molly A emp 165 Front CFalls r Paderewski av
—Salomea K wid Joseph h Sobieski
—Stanley J in US Navy r 44 Spring
—Stella Mrs clk (201) 48 Center r 115 Saratoga av
—Walter in US Navy r Sobieski
—Wanda W married Walter Thayer
Kowalczyk Caroline A wid Walenty h 142 Center
—Casimir in US Army r 142 Center
—Elaine J bookbinder Holyoke r 1120 Montgomery Will
—Frank J (Victoria L) meat mgr A&PCo h 154 Muzzy CFalls
—Frank S (Stella) mach opr Spfd r 141 Moore
—John (Louise E) emp Hampshire Brick Co h 1120 Montgomery Will
—John M in US Army r 142 Center
—Karolina A wid Jakob h 41 Chestnut
—Michael W press opr AGS&Bros r 142 Center
—Stella C married John S Slosek
Kowalec John r 218 Front
Kowalek Kazmear (Mary) mach Holyoke r 97 Ohio av Will
—Wojciech carp Holyoke h 97 Ohio av Will
Kowaleski Anna M wid Stanley P h 112 Academy
—Henry P (Daisy) prod clk E Spfd h 230 Hampden
—Richard F in US Army r 112 Academy
Kowalewski Fred S (Helen M) foreman ESpfd h 3 LeClair ter
Kowalkiewicz Kazimierz (Helen) paperwkr Holyoke h 600 Britton F
Kowalski Ernest r 54 Bonneville av
—Frederick F in US Army r 54 Bonneville av
—Ignacy S (Stanislawa N) tailor Spfd h 54 Bonneville av
—Jeanne T clk 61 Court CFalls r 41 Ellerton CFalls
—John (Nora) h (2) 83 Belcher CFalls
—Joseph J in US Army r 72 West
—Katarzyna Mrs h 72 West
—Katarzyna wid Joseph S grocer and meat 61 Court CFalls h 41 Ellerton CFalls
—Kathrine wid Frank r 607 Front
—Thomas J (Jane F) mgr 61 Court CFalls r 41 Ellerton CFalls
Kozacki John J (Erema R) route slsman Spfd h 12 Montvale Will
—Joseph (Helen) tires Holyoke r 518 McKinstry av Ald
Kozak Anthony (Angela M) asst foreman Spfd r 45 Ellerton C Falls
Kozaka Anna F wid John weaver CMCorp h 50 Spfd
—Helen A r 50 Spfd
—Tadeusz J (Anna M) in US Army r 31 Coolidge rd
Koziel Alfred J spooler CMCorp r 23 Lawrence rd
—Chester F in US Army r 65 Bonneville av
—Jozef W (Marya H) h 23 Lawrence rd
Kozienkiewicz John r 820 Front CFalls
Kozik Antonia A r 46 Harvard CFalls
—Bartlomiej (Ida M) h 419 Front
—Caroline r 820 Front CFalls
—Chester (Statia H) mach Spfd h 110 Academy
—Eugene J died Aug 16 1943 age 31
—Genevieve J mach opr JSADiv r 40 Wyman
—Jane A married Roger Fife
—John J (Annie) milk 14 Myrtle h do
—John M press opr MDFCo r 419 Front
—Joseph A (Francesca) drop forger MDFCo h 14 Dresser av
—Martin A emp USRCo r 46 Harvard CFalls
—Mary A packer Spfd r 419 Front
—Mieczyslaw A mech Spfd r 14 Dresser av
—Phyllis G assembler Spfd r 46 Harvard CFalls
—Salomea M slswoman 96 Main CFalls r 46 Harvard CFalls
—Sobestyan T h 46 Harvard CFalls
—Sophie T insp E Spfd r 46 Harvard CFalls
—Stanley (Steffie C) chauf 61 Market CFalls h 544 Broadway CFalls
—Stanley W emp USRCo r 46 Harvard CFalls
—Walter J clk Three Rivers r 46 Harvard CFalls
—Walter J (Caroline M) assembler ESpfd h 164 Wheatland av CFalls
—Walter M in US Army r 419 Front
Kozikowski Camilla L insp 165 Front r 247 Fairview av
—Dominik T (Frances G) funeral dir 245 Fairview av h 247 do
—Henry J (Julia) mach Indian Orchard h 32 Orchard

—Paul Rev in US Army r 566 Front
Kozinetz Andrew J die sinker 945 Meadow r 28 PennAv Will
—Stella Mrs h 28 PennAv Will

**KOZIOL A & SON**
**(Antoni Koziol) General building contractors 65 Bonneville av tel 1969—See p 15**

—Andrew buffer JSADiv r 45½ Cabot
—Antoni (Mary) (A Koziol & Son) 65 Bonneville av h do
—Camelia emp JSADiv r 163 Montgomery CFalls
—Edmund F in US Navy r 65 Bonneville av
—Edward in US Army and clk Collegian Cafe Inc 89 Dwight r 104 Dwight
—Edward in US Army r 163 Montgomery CFalls
—Felix J (Mary B) (Koziol's Auto Supplies) 106 Dwight h 104 do
—Frederick E in US Army r 364 E Main CFalls
—John J in US Army r 3 Charles CFalls
—Joseph J (Agnes M) h 3 Charles CFalls
—Josephine A office sec (207) 99 Main CFalls r 364 E Main CFalls
—Josephine K married Thomas O'Brien
—Julia wid Anthony T h 163 Montgomery CFalls
—Longine K in US Army r 163 Montgomery CFalls
—Marcin J (Agnes M) mixer USRCo h 364 E Main CFalls
—Mary A pres Collegian Cafe Inc 89 Park r 104 Dwight
—Nellie B mach opr Spfd r 34 Pajak
—Stanislaw J (Wanda K) slasher tender CMCorp h 29 Coolidge rd
—Stanislaw J (Jozefa P) tiremkr USRCo h 34 Pajak
—Stanley J in US Army r 65 Bonneville av
—Stanley J (Mary A) emp USRCo h 110 Chicopee
—Stanley M in US Navy r 364 E Main CFalls
—Stanley W in US Army r 3 Charles CFalls
—Stephen M in US Army r 364 E Main CFalls
Koziol's Auto Supplies (Felix J Koziol) 106 Dwight
Kozlowski Bronislaw (Katarzyna) grinder MDFCo h 13 Park
—Michal (Caroline B) baker emp 90 Muzzy CFalls h 76 Tremont
Kozub John V (Agnes M) tiremkr USRCo h 63½ Market CFalls
—Walter M in US Army r 63½ Market CFalls
Kozuch Frank (Viola D) in US Army h 145 Belcher CFalls
Kozup Stanley J (Mary E) supv USRCo h 155 Belcher CFalls
Krajewski Anthony J (Genevieve M) dryer Holyoke h 62 Mass av Will
—Florence bkkpr 861 Meadow h at Holyoke
Kranefus Alfred mach opr JSADiv r 51 Arlington CFalls
Kranz Abe (Freda F) mach opr Spfd h Joy
Kras Alice F gunwkr Spfd r 3 Coolidge rd
—Frederick J drop forger MDFCo r 3 Coolidge rd
—Helen J married Adolph Borowiez rem to Florida
—John J (Sophie M) rubber mixer USRCo h 3 Coolidge rd
Krasinkiewicz Marvin (Jadwiga H) foreman F W Sickles Co r 39 Joy
Krason Andrew (Mary) sausagemkr Spfd h 177 St James av CFalls
—Anna M benchwkr AGS&Bros r 129 Center
—Bertha insp Spfd r 177 St James av CFalls
—Frances wid Wincenty h 129 Center
—Helen M packer Spfd r 177 St James av CFalls
—Joseph P in US Marines r 129 Center
—Karol (Mary M) shipping clk Spfd h 10 Union
—Stanley K in US Army r 10 Union
—Stephanie clk JSADiv r 177 St James av CFalls
—Viola B packer Spfd r 177 St James av CFalls
Kraus Bernice C r 114 Southwick C Falls
—Edward I (Alice S) in US Army r 228 East CFalls
—Henry T counterman Spfd r 108 Southwick CFalls
—Ignatius J (Sophie M) bev 726 Chicopee Will h 228 East CFalls
—John S in US Army r 228 East CFalls
—Joseph F in US Marines r 114 Southwick CFalls
—Mary wid Francis h 108 Southwick CFalls
—Mary S laboratory technician Spfd r 228 East CFalls
—Max (Rose K) set up man JSADiv h 25 Pine CFalls
—Roman J grinder AGS&Bros h 114 Southwick CFalls
—Sylvester S (Agnes T) supernumerary policeman 274 Front h 470 Broadway CFalls
—Ted H (Elsie R) mach opr Spfd r 108 Southwick CFalls
—Wladyslaw (Clara M) hospitalwkr Hartford Conn h 119 Wheatland av CFalls
Krause Ella S r 44 Ward CFalls
—Gladys Mrs mach opr ESpfd r 27 Grant
—Robert F h 44 Ward CFalls
Kravitz Albert (Broadway Tailor and Clothier) 138 Broadway CFalls h at Spfd
Krawcow Teodor (Alice) trucker USRCo h 1 Clifton CFalls
Krawczyk Ignacy A (Frances M) in US Army r 13 Luther
—John (Walerya) oiler JSADiv h 98 Exchange
—John W (Adrian E) in US Navy h 27 Orchard
—Stanley I baker Spfd r 27 Orchard
—Walter J in US Army r 27 Orchard
Krawczynski Josephine E Mrs hairdresser Holyoke r 138 Skeel Will
—Roman (Josephine E) grinder Spfd r 138 Skeep Will
Krawiec Andrew (Amelia A) upholsterer Spfd h 26 Shepherd Will
—Edna A died Nov 23 1943 age 26

—Edward R in US Army r 245 Exchange
—Frank mach E Spfd r 8 Leary av CFalls
—John P (Isabella A) mach adjuster E Spfd h 41 Tremont
—Joseph emp JSADiv r 28 Shepherd Will
—Joseph Mrs (Mary) died June 30 1943 age 53
—Joseph (Eleanor) mach opr JSADiv h 8 Leary av CFalls
—Ludwiga wid Peter h 24 Jackson CFalls
—Michael P (Anna S) gunwkr Spfd h 37 Jackson CFalls
—Michael P (Bernice S) clk 58 Market CFalls r 74 Jennings CFalls
—Peter J (Anna A) tool clk ESpfd h 74 Jennings CFalls
—Thomas (Katarzyna) tubemkr USRCo h 123 Church CFalls
—Wladyslaw in US Army r 123 Church CFalls
Krayeski Edward in US Army r 24 Hartford F
Krayski George P (Helen P) polisher E Spfd h 21 Bernard Will
Krees Vincent J (Ruth) emp USRCo h 225 Chicomansett Village Will
Krenevic John mach opr E Spfd r 58 Church CFalls
Kress Ida S wid Paul r 49 Lemuel av
Kroewel Lora housekpr r 19 Grove av C Falls
Krohn Daniel (Jean) cost auditor US Govt h 150 Chicomansett Village Will
—Dora wid Aaron J r 150 Chicomansett Village Will
Krol Henry M in US Army r 108 Muzzy CFalls
—Jennie T nurse Yonkers NY r 188 Wheatland av Calls
—Jozef J (Bronislawa M) janitor USRCo h 188 Wheatland av CFalls
—Martin (Agata A) tender CMCorp h 108 Muzzy CFalls
—Matilda mach opr Spfd r 108 Muzzy CFalls
—Melvin (Helen R) in US Army h 47 Grove CFalls
—Mieczyslaw in US Army r 188 Wheatland av CFalls
Krostoski John J (Hazel O) clk Westover Field h 62 Middle CFalls
Kruczek Jacob (Catherine) trucker E Spfd h 53 Exchange
Krueger Arthur W (Miriam R) grinder Spfd h 111 Davenport
—Erich L toolmkr Holyoke h 44 Ducharme av Will
—Hulda Mrs emp 29 Lawndale Will r 431 Chicopee Will
Kruezer Louis H in US Army r 35 Woodland av F
—Morris M (Florence E) foreman Holyoke h 35 Woodland av F
—Rosmary E payroll clk Holyoke r 35 Woodland av F
Krumsiek Harold A (Bernice J) rem to Indian Orchard
Krupa Joseph S (Stanislawa M) presser Spfd h 27 Hilton CFalls
—K Charlotte married John Kraus rem to Kentucky
—Serafin in US Army r 16 Pleasant
—Stanislaus F (Anna A) loomfixer CMCorp h 16 Pleasant
—Stanislawa M Mrs beauty shop 27 Hilton CFalls r do
—Stephen (Stella N) emp Westover Field h 322 Center
Kruse John mach Holyoke h 60 Royal F
Krusz Charles (Rhoda M) mach Holyoke h 192 Chicomansett Village Will
—Katarzyna wid Wawrzyniec r 192 Chicomansett Village Will
Kruszyna Walter A (Velma H) (Post Office Pharmacy) 41 Main CFalls h 77 Hilton CFalls
Kruzel Apolonia M wid John h 18 Main CFalls
—Edward in US Army r 25 Broadway CFalls
—John T (Maria P) h 11 Washington CFalls
—Joseph J r 11 Washington CFalls
—Mabel M married William Nadeau
—Nellie wid Walter h 25 Broadway CFalls
—Stanley J clk MDFCo r 11 Washington CFalls
—Walter J emp Westover Field r 11 Washington CFalls
Krychta Clematis mach opr Spfd r 268 Center
—Inez mach opr Spfd r 268 Center
—Michal (Magdalena) sausagemkr Spfd h 268 Center
—Mieczyslaw in US Army r 268 Center
—Mirek mach opr Spfd r 268 Center
Kryda Jane H wid Louis bkkpr Spfd h 516 Front
Krygowski Frank in US Navy r 18 Lemay Will
—Frank (Viola) rem to Holyoke
—Stanley A (Susan M) eng Westover Field h (28) 39 Linden CFalls
—Stanley K in US Army r 18 Lemay Will
Kryla Chester emp MDFCo r 51 Perkins
—Joseph M (Celia A) clk 17 Market sq h (12) 44 Granby rd
Krystyniak Joseph (Helen) mach Ludlow h 62 Charpentier blvd Will
Krzelest Adele M clk Holyoke r 96 Stewart Ald
—Caroline T r 96 Stewart Ald
—Cecelia L benchwkr Spfd r 96 Stewart Ald
—John P (Mary L) picker CMCorp h 96 Stewart Ald
—Peter J emp 361 Meadow Will r 96 Stewart Ald
Krzeminski Alice S (Modern Beauty Shoppe) 120 Exchange r 6 Gardner rd
—Jakob (Anna) card stripper CMCorp h 6 Gardner rd
—John in US Army r 6 Gardner rd
—Lottie M press opr AGS&Bros r 6 Gardner rd
—Medred M in US Army r 6 Gardner rd
—Walter W in US Navy r 6 Gardner rd
Krzyminski Bertha profiler JSADiv h 5 Highland av
—Ferdinand F in US Army r 5 Highland av
—Jennie C clk-typist Dept of Public Welfare r 5 Highland av
—John J (Adelnie) drop forger MDFCo h 7 Highland av

—Mary wid Jacob died June 24 1943 age 67
—Victoria M asst floorwoman 165 Front r 5 Highland av
Krzystofik John S in US Army r 172 Crestwood C Falls
—Mary C insp USRCo r 172 Crestwood CFalls
—Stanley J (Katherine P) beater USRCo h 172 Crestwood CFalls
Krzystosik Stella married Edward A Matuckiewicz
Krzywda Joseph A (Tekla A) chauf city h 69 Grape
—Julian (Rose) h 69 Grape
Kubacki Joseph (Mary S) trucker USRCo h 52 Dwight
—Veronica M married Leopold A Olbrych
Kubala Sophie J mach opr TBCo r 28 W Main CFalls
—Stanley J (Jane M) mach opr E Spfd h 61 Emerald
Kubic Walter (Catherine V) mach opr AGS&Bros h 10 Lyman rd
Kubicz Leon E (Stacia) in US Army r 37 School
Kubik Anthony M (Henrietta C) steamfitter E Spfd h 47 Gilmore
—Carl (Anna) reprman CMCorp r off Fuller rd CFalls
—Caroline emp USRCo r 486 Front
—Caroline emp 165 Front r 29 Montgomery CFalls
—Frank r 820 Front CFalls
—Frank J (Catherine M) conveyor tender Indian Orchard r 70 Wheatland av CFalls
—Gladys S wid Antoni J h 486 Front
—Helen A Mrs clk 52 Center r 520 Spfd
—Jane J emp USRCo r 486 Front
—Joseph mach W Spfd r 486 Front
—Katherine wid Joseph h 29 Montgomery CFalls
—Michael (Apolonia) h 30 Orchard pl
—Nellie A asst cashier Philadelphia Pa r 486 Front
—Stanley (Mary) mach E Spfd h 132 Chicomansett Village Will
—Stanley (Matilda F) in US Army h 35 Moore
—Walter F in US Army r 30 Orchard pl
—Walter J (Helen A) mach Westover Field h 520 Spfd
Kucab Adella C clk Spfd r 28 Auburn
—Joseph F (Mary A) in US Army r 28 Auburn
—Katherine H wid Frank h 28 Auburn
Kucharczyk Alfreda K emp AmBCorp r 122 Chicopee
—Konstanty (Katherine M) press opr MDFCo h 122 Chicopee
Kucharski Evelyn insp 165 Front r 53 West
—Mary A Mrs insp 165 Front h 53 West
—Stella mach opr 165 Front r 53 West
Kuchta Andrzej (Bronislawa W) carp h 203 Chicopee
—Frederick P in US Army r 17 Abbey
—Gladys V slswoman Spfd r 203 Chicopee
—Joseph A (City Hall Garage) rear 4 Spfd h 122 Davenport
—Maryanna wid Lawrence r 17 Abbey
—Peter J (Stasia A) chauf City Hwy Dept h 21 Emerald
—Thaddeus (Esther H) mech rear 4 Spfd h 18 State Will
Kuciej Alphonse (Mildred B) rem to Pennsylvania
—Tekla wid Michael r 448 Grattan Ald
Kucik Joseph F gunwkr Spfd h 79 Court CFalls
—Stella M rem to Spfd
Kudla Bronislaw F in US Navy r 23 Abbey
—Frank M (Mary A) barber 23 Abbey h do
—Nora M wid Joseph r 40 Wyman
—Stanley F in US Navy r 23 Abbey
—Victor J (Stella F) tester E Spfd h 21 Abbey
—Walter J (Nellie F) asst foreman Spfd r 607 Front
—Wanda student r 320 Center
Kudlicka Bertha V mach opr JSADiv r 127 Austin
Kuenzel Julius W carp r Broad F
—Mary A wid Julius h Broad F
—Ruth tel opr 561 Front r 187 Hampden
Kukla Anthony J (Amelia A) operating mgr Spfd h 2 Champlain
—Joseph J (Sophie A) mach Spfd h 35 Casino av
Kuklinski Frank presser USRCo h 26 Park
—Stephen mach opr Spfd r 26 Park
Kukulka Stella Mrs seamstress Spfd r 36 New York av CFalls
—Szczepan P (Wiktorya A) h 60 Roy
Kula Andrew J (Aniela Z) clk 238 Exchange h Clover av
—Joseph W (Louise J) (Cabot Furniture Co) 238 Exchange h 116 Grape
—Peter P (Stella A) brewerywkr Hampden Brewing Co h 20 Market CFalls
Kulachok Felicia labelwkr Holyoke r 57 Charpentier blvd Will
—Filip (Franciszka) receiving clk JSADiv h 57 Charpentier blvd Will
—Frank in US Navy r 57 Charpentier blvd Will
Kulacz Emile in US Army r 41 Chestnut
—Sebastian (Amiela B) grinder Spfd h 41 Chestnut
—Valeria K Mrs married Theodore Lis
Kulas Frank E mach Spfd r 23 Jackson CFalls
Kulasxa Thomas (Kathleen) rem to Maine
Kulchinsky Egnat (Anna) mach opr JSADiv h 465 E Main CFalls
Kulig Agnes M drsmkr 20 Ellerton CFalls r do
—Andrew (Agnes) fireman AGS&Bros h 21 Grape
—Anna A wid John L h 20 Ellerton CFalls
—Anna M wid Stephen M rest 76 Main CFalls h 72 do
—Annie mach opr Spfd r Granby rd n Montgomery Ald
—Anthony J (Bertha A) fireman CFD r 71 Gilbert av
—Bertha C assembler E Spfd r 365 E Main CFalls
—Caroline wid Joseph h 365 E Main CFalls
—Edward in US Army r 21 Grape
—Edward farmhand r Granby rd n Montgomery Ald

—Francis J (Johanna M) in US Navy h 13 Oxford CFalls
—Frank P (Bess E) in US Navy h 23 Broadway CFalls
—Helen M assembler E Spfd r 18 Patrick CFalls
—Henry A in US Army r 365 E Main CFalls
—Henry J (Sonia) coil winder Spfd h 53 Beston
—John J in US Navy r 66 Dewey CFalls
—John J (Victoria M) packer E Spfd h 555 Front
—John S farmhand r Granby rd n Montgomery Ald
—Joseph (Felicia M) drill press opr JSADiv h 14 Wyman
—Josephine H insp CMCorp r 20 Ellerton CFalls
—Josephine T office asst E Spfd r 365 E Main CFalls
—Lawrence r 820 Front CFalls
—Mary A doffer CMCorp r 20 Ellerton CFalls
—Mary A wid Stanley M h 85 Church CFalls
—Mary S wid Joseph F h 18 Patrick CFalls
—Michael r 820 Front CFalls
—Mitsie T in US Navy r 85 Church CFalls
—Phillis D clk CMCorp r 20 Ellerton CFalls
—Sophie H nurse Northampton r Granby rd n Montgomery Ald
—Sophie T elecwkr Spfd r 18 Patrick CFalls
—Stanislaw (Helena) farmhand h Granby rd n Montgomery Ald
—Stanley in US Navy r 66 Dewey CFalls
—Stefanie M welder Westinghouse r 85 Church C Falls
—Stella P winder Spfd r 18 Patrick CFalls
—Sylvia C clk CMCorp r 20 Ellerton CFalls
—Viola M insp Spfd r 85 Church CFalls
—Walter in US Army r 18 Patrick CFalls
—Walter M in US Navy r 66 Dewey CFalls
—Walter S in US Army r 85 Church CFalls
—Walter T (Bertha C) emp AGS&Bros h 34 Brandon
—William M (Barbara) emp USRCo h 66 Dewey CFalls
Kulik Anthony bartender 147 Exchange h 148½ do
—Bertha r 140 Farnsworth
—Charles J (Mary) in US Army h 140 Farnsworth
—Frank M (Lena M) insp MDFCo r 39 Front
—Frank M Jr clk 272 Exchange r 39 Front
—Mary Mrs beauty shop 140 Farnsworth r do
—Stasia A married Lucien J Champagne
Kullmann Richard A (Anna M) clk Spfd h 448 Prospect F
Kulpa Chester A (Frances M) mach h 74 Chestnut
—Max (Caroline H) mach opr h 304 Front
—Stanislaw W (Antonina B) drop forger MDFCo h 20 Tremont
—Stella married Carl Lubiak
—Stephen rem to Holyoke
—Walter (Mary A) clk 31 Center r 47 Chestnut
Kumiega Joseph in US Army r 73 Park
—Peter in US Army r 73 Park
—Peter A (Lena) cafeteriawkr USRCo h 73 School
—Stanley in US Army r 73 Park
—Stella T lapper Spfd r 73 Park
—Teofila wid John h 73 Park
Kummings Andrew (Isabelle) bus opr Holyoke h 1 Emery Will
—Edith I student Holyoke r 1 Emery Will
Kumor Aniela wid Marcin h 109 Wheatland av CFalls
—Boleslaw F sta eng E Spfd r 37 Reed av CFalls
—Henry J repairman USRCo r 109 Wheatland av CFalls
—John F (Marie E) plumber E Spfd h 35 Reed av CFalls
—John J press opr E Spfd r 109 Wheatland av C Falls
—Joseph M (Stella M) mech JSADiv h 39 Abbey
—Robert F in US Army r 36 Harvard CFalls
—Stanley F (Delia M) rubberwkr USRCo h 36 Harvard CFalls
—Wladyslaw F insp E Spfd r 37 Reed av CFalls
Kupiec Anna D coil winder E Spfd r 652 E Main CFalls
—Frank (Sophie F) insp USRCo h 32 Baltimore av CFalls
—Frank F ((Amelia E) welder Holyoke h 41 Alvord av CFalls
—Henry (Eleanor M) lathe opr E Spfd h 42 Abbey
—Jane M married Arthur Maynard rem to Spfd
—John in US Army r 652 E Main CFalls
—Joseph (Maryanna) h 652 E Main CFalls
—Josephine E clk E Longmeadow r 652 E Main CFalls
—Stanley in US Navy r 652 E Main CFalls
—Walter in US Army r 652 E Main CFalls
Kupka Charles C in US Army r 881 E Main CFalls
—Joseph J farmhand r 881 E Main CFalls
—Joseph M (Mary J) far 881 E Main CFalls h do
Kuralowicz Stanley (Anna) h 109 Ferry Will
Kuras Edward C (Della S) in US Army r 40 Oxford CFalls
Kurbitz Joseph R (Viola F) emp city h 49 Prospect Will
Kurdziel James J (Sophie M) h 23 Marion
—ohn (Katherine) emp AGS&Bros h 115 Saratoga av
—Peter J (Frances) mach JSADiv h 61 Orchard
—Sophie J insp Spfd r 23 Marion
—Stephen (Mary) packer Spfd h 23 Marion
Kurech William F (Dorothy) millwright Holyoke h 703 Britton F
Kurek Sophie wid Peter S h 23 Coolidge rd
Kurlej Adelle S clk F W Seikles Co r 605 Center
—Alfred J in US Army r 605 Center
—Jane B mach opr JSADiv r 605 Center
—John S (Sally) meat cutter Spfd h 605 Center
—Joseph J r 605 Center
Kurlowicz Vincent (Tofelia V) wire drawer Holyoke h 31 Catherine Will
Kurowski Alice A married John Pajak
—Emily I married Joseph J Rodzen
—Frank J (Frances T) line foreman 725 Front h 121 Center
—Joseph F in US Army r 4 Granby rd
—Mary A wid Ignacy F h 4 Granby rd
—Peter M (Amelia T) tiremkr USRCo h 70 Bell
—Tadeusz I insp W Spfd r 4 Granby rd
Kurtz Floried mach opr 165 Front CFalls r 20 Raymond av Will
—Frank O (Hilda B) emp AGS&Bros h 269 E Main CFalls
—Hattie M gunwkr AGS&Bros r 20 Raymond av Will
—Henry mach opr Holyoke r 20 Raymond av Will
—John (Dorothy M) mach opr AGS&Bros h 152 Narragansett blvd Will
—Josephine P wid Frederick F emp AGS&Bros h 152 Narragansett blvd Will
—Magdalena wid Philip h 20 Raymond av Will
Kus Clara wid Stanislaw h 405 Front
—Frances A benchwkr E Spfd r 405 Front
—Julia N r 405 Front
—Michael S insp MDFCo r 405 Front
Kusek Anna M clk Spfd r 16 Parshley
—Anna M wid Piotr J h Amherst
—Anthony J in US Army r 41 Charles CFalls
—Bertha insp Spfd r 16 Parshley
—Charles (Mary A) mgr 366 Chicopee Will h 16 Parshley
—Charles J in US Army r 41 Charles CFalls
—Chester R in US Army r 61 Bell
—Edward J clk 325½ Front r 325 do
—Frederick S mach emp 165 Front r 61 Bell
—John J (Rita P) mach opr JSADiv h 87 Taylor CFalls
—Joseph J in US Navy r 78 Taylor CFalls
—Josephine clk E Spfd r 16 Parshley
—Maciej (Lucy) mach JSADiv h 78 Taylor CFalls
—Pauline M r 78 Taylor CFalls
—Peter S (Anna A) tiremkr USRCo h 61 Bell
—Roman in US Army r Amherst
—Sophie M Mrs mach opr TBCo r (12) 67 Belcher CFalls
—Stanislaw J (Katarzyna M) grocer 325½ Front h 325 do
—Stanley P r Amherst
—Stanley T in US Army r 61 Bell
—Thaddeus (Stella) mach opr 165 Front h 10 Wyman
—Walter C in US Army r 16 Parshley
Kush Stanley J (Florence M) rem to NY
Kusiak Adam emp CMCorp h 3 Charles CFalls
—Edward H in US Army r 8 Jennings CFalls
—Emma elecwkr E Spfd r off Montgomery CFalls
—Genevieve wid Joseph died Oct 12 1943 age 65
—Harry (Anna M) emp 174 Montgomery CFalls h 8 Jennings CFalls
—Jane C mach opr AGS&Bros r 20 Depot
—John I (Jadwiga A) sta fireman TBCo h 20 Depot
—John J (Helen M) emp city h 11 Lester CFalls
—Josephine L emp TBCo h Jennings CFalls
—Kajetan h rear 67 Chicopee
—Mirek supv AGS&Bros r 20 Depot
—Tadeusz J (Catherine) sander AGS&Bros r 20 Depot
Kusmierz Agnes D dolpher CMCorp r 47 Sunnymeade av CFalls
—Emily C winder E Spfd r 47 Sunnymeade av CFalls
—Frank J (Rose M) molder USRCo h 117 Sunnymeade av CFalls
—John F (Hannah) emp JSADiv h 47 Sunnymeade av CFalls
—Joseph C emp USRCo r 47 Sunnymeade av CFalls
—Katarzyna wid Kazimierz h 47 Sunnymeade av CFalls
—Michael K r 47 Sunnymeade av CFalls
—Peter tirewkr USRCo r 69 Court CFalls
Kusnierz Edward M r 10 Pond Ald
—Henry in US Army r 10 Pond Ald
—Jane A clk MDFCo r 10 Pond Ald
—John (Karolina) mach Spfd h 10 Pond Ald
—Lillian office sec Spfd r 10 Pond Ald
—Theodore J (Lorraine I) in US Army h 57 Olea Ald
Kustra Adolph S (Rita) in US Navy r 263 Grattan CFalls
—Agnes A Mrs h 263 Grattan CFalls
—Evelyn E mach opr AGS&Bros r 43 Bonneville av
—Genevieve E clk Spfd r 43 Bonneville av
—Helen E clk Spfd r 43 Bonneville av
—John C (Eleanor) (Chicopee Public Market) 13 Market sq and pres-treas Peter Pan Cafe Inc 17 do h 43 Bonneville av
—Mary E r 43 Bonneville av
—Rudolph A in US Army r 263 Grattan CFalls
—Thaddeus J in US Army r 43 Bonneville av
Kustwan Anna insp MDFCo r 21 Depot
—Joseph W r 21 Depot
—Jozef (Alexandra M) emp MDFCo h 21 Depot
—Walter J in US Navy r 21 Depot
Kuta Jennie K hatmkr Holyoke h 48 Farmington F
—Walter in US Army r 48 Farmington F
Kuza Caroline F seamstress 165 Front r 129 Belcher CFalls
—Jozef (Carolina A) emp F W Sickles Co h rear 150 Cabot
—Jozef M (Franciszka) emp JSADiv h 129 Belcher CFalls
Kuzdrzol Blazej S (Marya K) loom fixer CMCorp h 21 Bliss av CFalls
—Joseph S (V Nancy) asst foreman W Spfd r 21 Bliss av CFalls
Kuzdzal Emil in US Army r 16 Bell
—Joseph J (Mary A) mach opr JSADiv h 75 Charles CFalls
—Mary J wid Walter L h 16 Bell
—Wilhelmina S r 16 Bell
Kuzma Bronislaw G (Jennie H) in US Army h 19 Charbonneau ter Will
—Gregory (Mary) weighman USRCo h 27 Jennings CFalls
Kuzniar Fred in US Navy r 5 W Main C Falls
—Joseph S (Anna H) mgr 74 Market CFalls h 895 Front CFalls
—Martin (Salomea) provisionwkr h 14 Wyman
—Michael in US Army r 5 W Main CFalls
—Stephen in US Army r 5 W Main CFalls
—Valentine J spinner CMCorp r 2 Charles CFalls
—Veronica B wid Joseph J h 5 W Main CFalls
—Walter M (Josephine S) mech CMCorp h 54 Wheatland av CFalls
Kwansik Anna Mrs h 47 Abbey
—Mieczyslaw M r 47 Abbey
—Walter C r 47 Abbey
Kwasniak Stanley T (Alice C) rem to Hartford Conn
Kwasnik Fred L (Marie T) rem to Will
—John W (Stella) foreman JSADiv h 116 Chicopee
Kwiatkowski Mary wid Frank h 18 Chateaugay CFalls
—Stanley F in US Army r 18 Chateaugay CFalls
Kwiecien Alfred in US Army r 57 Ruskin C Falls
—Peter (Mary) emp USRCo h 57 Ruskin CFalls
—Walter in US Army r 57 Ruskin CFalls
Kwolek Emily M married Jacob Stefanik rem to Virginia
—Joseph A (Veronica) insp Spfd h 97 Bonneville av
Kyzgowski Adele M clk 114 Main CFalls r 93 Hilton CFalls
—Stanley J (Sophie) emp USRCo h 93 Hilton CFalls

L AND L BICYCLE SHOP (Gilbert and Raymond L Lashua) 816 Chicopee Will
LaBaff Mary wid Alexander h 64 Marion
Labaj Adam (Martha P) rem to Spfd
—Leo E (Helen A) in US Navy h 249 Center
Labak Alphonse W in US Army r 11 Pearl
—Joseph J chauf Spfd r 50 Exchange
—Katherine wid John h 50 Exchange
—Stanley W in US Army r 11 Pearl
—Walter in US Army r 11 Pearl
—Walter J (Julia B) spinner CMCorp h 11 Pearl
LaBare Charles G emp USRCo h 87 East CFalls
—David H (Guilberte R) washer ESpfd h (10) 33 Linden CFalls
—Francis J (Blanche C) grinder JSADiv h 4 Charles CFalls
—John E (M Irene) toolmkr JSADiv h 242 Grove CFalls
LaBarre Henry E in US Army r 585 E Main CFalls
—Lucien J (Helen M) asst supt B F Perkins & Son Inc h 17 Gagne Will
—Urbain R (Vivian O) chauf 251 Grattan Ald h 17 Blake CFalls
Labarre Aime J (Angelina) painter Spfd h 585 E Main CFalls
—Roger M in US Army r 585 E Main CFalls
—Romeo E in US Army r 585 E Main CFalls
Labbe Ludger (Adelina) carp h 15 Broadway CFalls
Labbee Leo E (Ida M) emp 727 Front CFalls h 30 Mary Ald
LaBelle Arthur (Elizabeth) rem to Spfd
—Doris C mach opr JSADiv r (5) 67 Belcher CFalls
—Edward F (Alice) shipper MDFCo h rear 111 Spfd
—Edward J (Evelyn E) h 24 Sterling
—Elzear J Josephine C) loomfixer Spfd h 111 Spfd
—Florence E emp 727 Front CFalls r 145 Trilby av Ald
—Gertrude E furwkr Spfd r (5) 67 Belcher CFalls
—Homer janitor h (1) 83 Belcher CFalls
—Joseph emp 727 Front r (1) 83 Belcher CFalls
—Joseph P (Helen E) emp USRCo h 40 High CFalls
—Josephine C Mrs furn rms 111 Spfd r do
—Leo J (Irene O) mach ESpfd h 509 Grattan Ald
—Leo X (Amelia V) policeman h 213 Grattan CFalls
—Lorraine G emp 727 Front CFalls r 145 Trilby av Ald
—Napoleon J (Pauline A) driller JSADiv h 145 Trilby av Ald
—Normand H (Beatrice C) rem to Spfd
—Paul L (Helen M) grinder Spfd hrear 54 Pine CFalls
LaBerge Raymond (Dorothy I) in US Coast Guard r 597 McKinstry av Ald
Laberge Leon (Rose) mach opr h 14 Hope Will
Labine Raymond P clk AGS&Bros Front h at Spfd
LaBlanc Val F (Dora) beater helper Holyoke h 25 John Will
LaBonte Alexander I (Anna) in US Army h 72 Nash Will
—Alice J wid Hormisdas Jr r 55 Marcelle Ald
—Alphonse (Irene B) miller Spfd r 46 Granville av
—Armand O in US Army r 33 Marcelle Ald
—Beatrice A mach opr JSADiv r 55 Marcelle Ald
—Edward D (Helen) in US Army r 61 Chapel Ald
—Eugene (Rita) drop forger AGS&Bros h 118 Chicomansett Village Will
—Felix A mach opr JSADiv r 1 James F
—Gedeon J (Josephine M) h 37 Dickinson Ald
—George E (Bertha A) mach AGS&Bros h 994 Chicopee Will
—George H (Victoria R) (La Bonte's Market) 558 Grattan Ald h 61 Chapel Ald
—Hormisdas h 55 Marcelle Ald
—Leo J mach opr JSADiv r 1 James F
—Lillian D r 1 James F
—Lucien (Mary T) foreman Spfd h 107 Main CFalls
—Napoleon J in US Army r 55 Marcelle Ald

—Odias J (Alexandrine J) ice and fuel oil 33 Marcelle Ald h do
—Oliver J h 1 James F
—Raymond (Lillian) in US Army r 33 Marcelle Ald
—Theodore mach opr JSADiv r 1 James F
—Theodore J (Evelyn M) mach opr JSADiv h 14 W Main CFalls
—W Alfred in US Army r 55 Marcelle Ald
LaBonte's Market (George H LaBonte) grocers 558 Grattan Ald
Labonte Antonio J (Gladys) pharmacist 732 Chicopee Will h 45 Providence Ald
—Conrad T (Corinne M) used cars 111 Chicopee h do
—Daniel (Muriel A) mach ESpfd h Ann F
—Dieudonne (Josephine) millwright Holyoke h 985 Chicopee Will
—Ernest A (Jeannette L) grinder JSADiv h 55 Bonner Will
—Eva L braider Holyoke r 985 Chicopee Will
—George H (Victoria) in US Army h 1206 Grattan Will
—Gerard r 47 Center
—Germaine filler Spfd r 47 Center
—Joseph (Vinney) sweeper Spfd h 47 Center
—Joseph (Mabel) foreman Eastern Etching & Mfg Co Inc h 259 Center
—Laurent R in US Army r 985 Chicopee Will
—Orphire h 111 Chicopee
—Raymond E (Irene B) chauf Holyoke r 161 Shepherd Will
—Robert C in US Army r 111 Chicopee
—Roger in US Army r 47 Center
—Ronald in US Army r 985 Chicopee Will
—Theodore V (Estelle) in US Army h 150 Columba CFalls
—William (Laurianna L) shipping clk JSADiv h 74 Percy Ald
Labonti Edward (Mary) forger's helper MDFCo h 41 Chicopee
LaBranche Alma wid Alphador J h 27 LeClair ter
—Alphador J died July 23 1943 age 47
—Yvette student r 27 LeClair ter
LaBreck Alfred F (Mary T) in US Army h 567 Spfd
—Gertrude wid Peter J h 571 Spfd
—Mary T Mrs nurse USRCo r 567 Spfd
LaBrecque Josephine wid Alfred r 771 Chicopee Will
—Lucienne C Mrs grinder AGS&Bros r 767 Chicopee Will
—Wilfred A (Lucia) gold stamper Holyoke h 20 Riverview pl Will
Labrecque Adjutor J (Albertine M) baker Holyoke h 1010 Chicope Will
—Alcide (Eva M) milk 29 Charbonneau ter Will h do
—Alma M R mach opr Spfd r 46 St James av CFalls
—Ambrose A in US Army r 799 McKinstry av Ald
—Clarence L repr MDFCo r 53 Catherine Will
—Delia folder Holyoke r 252 Montcalm F
—Donat (Rose A) beam boy Holyoke r 53 Catherine Will
—Edgar S in US Navy r 799 McKinstry av Ald
—Eline mach opr Holyoke r 121 Meadow Will
—Gerard O in US Army r 1010 Chicopee Will
—Germain C in US Army r 801 Chicopee Will
—Howard W in US Navy r 252 Montcalm F
—Joseph L (Rezeda) steelwkr h 801 Chicopee Will
—Lena P gunwkr Spfd r 144 Lafayette Ald
—Mederic (Lydia) filer JSADiv h 114 Lafayette Ald
—Rita F nurse Spfd r 801 Chicopee Will
—Roger A slsman r 1010 Chicopee Will
—Stella F student r 144 Lafayette Ald
—Theodore D mach Spfd r 144 Lafayette Ald
—Theresa E tester F W Sickles Co r 1010 Chicopee Will
—Wilfrid (Genevieve) route slsman h 121 Meadow Will
Labrie Adelard (Leontine) tire curer USRCo h 307 Columba CFalls
—Eustache h 5 Worthington Ald
—Fernand H in US Navy r 307 Columba CFalls
—Florestine A emp JSADiv r 307 Columba SFalls
—Joseph (Irene) in US Army r 5 Worthington Ald
—Joseph L (Albertine A) thread mkr USRCo h 125 Ward CFalls
—Leo A insp E Longmeadow r 16 Yvonne Will
—Leontine Mrs mach opr 621 Grattan Ald r 307 Columbia CFalls
—Louis J (Amanda) mach Spfd h 21 Lafayette Ald
—Marie Ange driller JSADiv r 21 Lafayette Ald
—Maurice L (Gertrude E) driller JSADiv h 146 E Main CFalls
—Romeo L (Beatrice A) emp 1036 Chicopee Will h 115 Chapel Ald
—Wilbrod J in US Army r 21 Lafayette Ald
Lacaille Claudia wid Solomon h 924 Granby rd Ald
—Emil (Florida) paper mkr Holyoke r 924 Granby rd Ald
Lacas Exilda wid Theodore h 70 Ames av
—J Ephraim (Yvonne) assembler Spfd h 68 Ames av
—Joseph (Delia) millwright AGS&Bros h 53 Cabot
—Wilfred (Eva M) set up man W Spfd h 56 Cabot
LaCasse Alfred J (Lena L) toolmkr E Spfd h 41 River Park av Will
—David A in US Navy r 41 River Park av Will
—Leon J in US Navy r 41 River Park av Will
—Mary Therese insp W Spfd r 41 River Park av Will
Lacasse Gerald (Mary) apprentice die sinker 945 Meadow h 248 Chicomansett Village Will
—Joseph H (Irene M) mach Holyoke h 90 Britton F
Lacey Frank M (Mary C) emp JSADiv h 275 Broadway CFalls
Lach Adele R tchr Stafford Conn r 2 Pine CFalls
—Andrew (Sophie M) emp USRCo h 2 Pine CFalls
—Antoinette L lapper Spfd r 23 Beverly Will

—Caroline wid Maciej r 133 Chicopee
—Esther student r 2 Pine CFalls
—Henry E in US Army r 23 Beverly Will
—Joseph J (Cecilia M) mach opr CMCorp h 24 W Main CFalls
—Mary C wid John h 64 Spfd
—Mieczyslaw J in US Army r 24 W Main CFalls
—Paul (Louise K) miller JSADiv h 23 Beverly Will
—Walter J r 64 Spfd
Lachance Adrien (Georgianna A) janitor Spfd h 8 Lafayette Ald
—Albert L repairman E Longmeadow r 8 Lafayette Ald
—Alphonse G (Laura R) chauf Holyoke h 581 Chicopee Will
—Armand A foreman Holyoke r 17 Leslie Will
—Claire T steno Holyoke r 17 Leslie Will
—Donald W (Elaine) in US Navy r 581 Chicopee Will
—Ernest J mach JSADiv r 8 Lafayette Ald
—Evelyn L insp Spfd r 8 Lafayette Ald
—Gerald J (Alma) receiving clk Spfd h 118 Dale Ald
—Joseph A (Virginia) toolmkr Holyoke h 17 Leslie Will
—Oliver R (Grace D) assembler Spfd h Prospect F
—Orphelia wid Gabriel r 118 Dale Ald
LaChapelle Donat weaver CMCorp r 633 Spfd
—Ernest H (Mignonne) rem to Holyoke
—Ernest T constructionwkr Spfd r 18 McKinley av
—Frank X (Amelia) yardman B&M h 114 Prospect Will
—J Comeau (Mary A) pocketwkr USRCo r Goshen rd
—Philemon A (Cordelia M) emp MDFCo h 18 McKinley av
Lachapelle Alfred J (Loretta) chauf H StRyCo h 2 Crawford av Ald
—Germaine C clk Spfd r 59 Wayfield av
—Marie wid Oscar h 56 Spfd
—Oscar died Feb 12 1944 age 75
—Pierre r 82 Taylor CFalls
—Stanislaus J (Cezonia M) elev opr 2 Center h 59 Wayfield av
Lachert Henry in US Army r 104 Norman Will
Lachet Louise wid Frank r 820 Front CFalls
Lachowetz Andrew (Philomena) winder cleaner Holyoke and (City Window Cleaning Co) 1270 Montgomery Will h 55 MassAv Will
—Anthony mgr 8 Ohio av Will r 1270 Montgomery Will
—John (City Window Cleaning Co) 1270 Montgomery Will r do
—Mary A r 1270 Montgomery Will
—Philip (Pauline) grocer and meat 8 Ohio av Will h 1270 Montgomery Will
Lachtara Jane T punch press opr Spfd r 240 Spfd
—Stanislaw (Aniela A) meat cutter Spfd h 240 Spfd
—Stanley J (Rose M) forger MDFCo h 240 Spfd
LaClair Lawrence G (Antoinette R) fireman CFD h 15 Kaveny Ald
—Roger C clk E Spfd r 15 Kaveny Ald
Lacombe Helen wid Joseph h 8 Perkins
—Roger (Martha) in US Army r 8 Perkins
LaCosse Frank J (Letitia E) toolmkr AGS&Bros h 24 Fuller CFalls
—Ginger C Mrs clk Spfd r 24 Fuller CFalls
—Letitia E Mrs teller CFalls Savings Bank r 24 Fuller CFalls
Lacoste Adrien J (Cecile M) milk 32 Pleasant View av Ald h do
—Alphonsine M housewkr r 80 Maple CFalls
—Antonio R (Gilberte R) bdg contr 21 Leslie Will h do
—Arthur cigar mkr Holyoke r 22 Leslie Will
—Cecile L Mrs tchr music 801 Chicopee Will r do
—Emile G (Cecile L) bartendeer 638 Chicopee Will h 801 do
—Ernest J (Ora M) box mkr h 13 Providence Ald
—Fernande r 218 Skeel Will
—France R clk Holyoke r 21 Leslie Will
—Gaspard T in US Army r 218 Skeel Will
—George H (Edesse M) carp Spfd and 88 Skeel Will h do
—Lorenzo A (Rose D) carp Holyoke h 24 Leslie Will
—Marie wid Hormidas h 22 Leslie Will
—Ora M Mrs (Canoe Club Beverage Co) 13 Providence Ald r do
—Paul E (Eloise B) chauf Holyoke h 874 Chicopee Will
—Roland L (Germaine R) chauf Holyoke h 101 Meadow Will
—Wilfred (Orthise) drop forger MDFCo h 218 Skeel Will
Lacourse William J (Pearl E) in US Army r 1052 Chicopee Will
LaCroix Alfred P (Mary V) fireman CFD h 87 Bell
—Alphonse (Flora A) supv Spfd h 17 LeClair ter
—Arthur (Lydia M) polisher Spfd h 35 Dublin
—Frank C janitor 180 Broadway CFalls r 189 Center
—Henry (Cecile) route slsman Spfd h 189 Center
—Jacqueline envelope mach opr r 137 Exchange
—Jeanette L clk 272 Exchange r 87 Bell
—Joseph D (Florence M) mach opr W Spfd h 19 Pleasant
—Joseph P (Irene B) woodwkr AGS&Bros h 17 LeClair ter
—Leo etcher Eastern Etching & Mfg Co Inc r 35 Dublin
—Leo J (Cecile P) grocer 586 Chicopee Will h 14 Ferry Will
—Leonard (Eileen R) in US Army r 337 Montcalm F
—Lorraine R mach opr r 87 Bell
—Mary J box mkr 165 Front r 148 Front
—William J (Lena M) mgr Palmer r 328 Front
Lacroix Alfred A (Leona E) clk W Spfd h 716½ Chicopee Will

—Alfred A (Margaret) chauf Holyoke h 644 Chicopee Will
—Alfred F Jr (Josephine M) radios Holyoke h College F
—Alfred P (Josephine) h 152 College F
—August (Lena) in US Army h 85 Hampshire F
—Henry W in US Army r 152 College F
—James J forger E Spfd r 644 Chicopee Will
—Raymond W (Grace F) oiler Holyoke h 59 Factory Will
—Roland R in US Army r 152 College F
—Romeo J (Claire G) miller Spfd h 715 Grattan Ald
—Zephirin (Rosealba) carder CMCorp h 148 Front
LaCross Henry (Leona) grinder JSADiv h 90 Chicomansett Village Will
Lacus Adeline A Mrs repr USRCo r 66 Grove CFalls
—Adolph F in US Navy r 41 West
—Frank J (Stella A) maintenance man Holyoke h 41 West
—Michael S (Adeline A) in US Coast Guard r 66 Grove CFalls
Lacy Harlom (Ruth) investigator Spfd h 122 Chicomansett Village Will
Ladd Jennie B r 24 Roosevelt av
Lade Archie C asst treas-gen mgr B F Perkins & Son Inc Chicopee c Montgomery Will h at Easthampton
Ladeau Emma wid James r 21 LeClair ter
—George A (Blanche R) emp city h 47 Perrault Will
Ladouceur Helen E loomwkr Holyoke r 41 Catherine Will
—Ildaige battery wkr Holyoke r 41 Catherine Will
—Marcel J (Aurore B) in US Army h 40 Norman Will
Ladue Napoleon W (Antoinette M) mach opr JSADiv h (15) 71 Belcher CFalls
—Sidney H (Rhea L) assembler Indian Orchard h 62 Providence Ald
—see Ledoux
LaDuke Edwin J (Salina V) emp USRCo h 27 Alvord av CFalls
—Harold E (Grace C) calender opr USRCo h 25 Chateaugay CFalls
Laduzenski Alexander (Jane K) in US Army h 21 Artisan Will
—Alphonse A (Sophie K) emp AGS&Bros h 2 Thomas Will
Laduzinski Michael A (Victoria H) ins agt Holyoke h 162 Narragansett blvd Will
LaFarr Clarence J (Evelyn L) foreman 725 Front h 143 Chicopee
—Irene T clk 264 Exchange r 118 Front
LaFerrier L Samuel sealer Franklin P Co h 20 Riverview pl Will
LaFerriere Alexander J r 3 Chase pl
—Delia M wid Arthur L h 511 Grattan Ald
—Donald A (Leda G) shipping clk USRCo h 6 Lafayette Ald
—Eugene (Eva) mach opr Spfd h 3 Chase pl
—Omer R (Florence M) meter reader 725 Front h 219 School
Laferriere Euclide F (Dora A) slsman 13 Market sq h 2 Franklin
—Theodore W (Mary V) letter carrier h 2 Franklin
Lafeyette Price P (Mildred A) mach ESpfd h 25 Muzzy CFalls
Lafferty Raymond N (Isabelle) refrigerationman Holyoke h 912 Chicopee Will
LaFlamme Albina M emp 104 Spfd r do
—Angelina M insp Spfd r 30 Stebbins Ald
—Augustine M r 30 Stebbins Ald
—Edward (Annie) mach helper International Cooperage Co h 882 Chicopee Will
—Frank A (Beatrice Y) trucking 78 Ohio av Will h do
—Frederick J auto mech r 30 Stebbins Ald
—Herman A mach AGS&Bros r 30 Stebbins Ald
—Joseph Jr loomfixer Holyoke h 30 Stebbins Ald
—Phillias F mech Westover Field r 30 Stebbins Ald
—Raymond J E (Ray's Service Station) 646 Grattan Ald h at Holyoke
Laflamme Alexander (Lucille E) Holyoke r 101 Dartmouth Ald
—Armand J in US Army r 89 PennAv Will
—Doris M mach opr JSADiv r 89 PennAv Will
—Emil J (Rhea) supv Holyoke h 89 PennAv Will
—Ernest A (Antoinette) chief CFD junc Cabot and Dwight and ice and fuel oil 90 PennAv Will h do
—Joseph (Delina) buffer E Longmeadow h 115 Montgomery Will
—Noel (Marie) insp Holyoke h 89 PennAv Will
—Rita M Mrs emp 165 Front h 7 Perkins
LeFleche Bernard (Leona M) supernumerary policeman h 564 Spfd
—Charles L rubberwkr USRCo r 97 Center
—Earl F (Cecile) rem to Holyoke
—Elizabeth wid Henry died Sept 6 1943 age 76
—George H died Aug 26 1943 age 56
—Raymond (Eva Z) polisher Spfd h 27 High CFalls
—Robert in US Navy r 564 Spfd
LaFleur Albert H in US Navy r 24 Rathbun CFalls
—Alfred C (Irene M) insp E Spfd h 39 East CFalls
—Alida mach AGS&Bros r 33 LeClair ter
—Charles D (Leontine) mach W Spfd h 382 E Main CFalls
—Delia wid Amable M h 46 St James av CFalls
—Ernest J (Rhea V) assembler JSADiv h 918 Granby rd Ald
—Henry A (Emma M) tractor opr E Spfd h 24 Rathbun CFalls
—Louis P (Delima M) h 18 Berger Ald
—Mary Mrs h 15 Broadway CFalls
—Paul H woodwkr r 24 Rathbun CFalls
—Peter M (Josephine) painter 33 LeClair ter h do
—Rita H r 799 McKinstry av Ald

**LA FLEUR**

—Roger A (Jeanne C) emp JSADiv h 14 Thaddeus CFalls
—Rosario P (Claire B) shipper C F Church Mfg Co h 14 Mary Ald
—Victor J valvewkr r 382 E Main CFalls
—Vincent V A in US Army r 34 Nassau Will
—Walter emp JSADiv r 46 St James av CFalls
Lafleur Amanda wid Theophile r 61 Norman Will
—Armand emp 27 Tremont h 876 Chicopee Will
—Bella M tirewkr USRCo r 1189 Grattan Will
—Bernard in US Army r 30 Stearns ter
—Bernard P (Ruth S) polisher AGS&Bros h 199 Meadow Will
—Deus J (Ozama M) carp h 77 Charpentier blvd Will
—Doris A mach opr 165 Front r 1185 Grattan Will
—Eva M Mrs clk 246 Exchange r 30 Stearns ter
—Gilbert A in US Navy r 34 Nassau Will
—Isidore (Eva) mach Spfd h Prospect F
—Joseph (Irene L) miller Holyoke h 61 Norman Will
—Joseph A (Edouardiana M) fireman Holyoke h Pendleton av Will
—Joseph P Jr in US Marines r 61 Norman Will
—Leo H (Doris E) mach W Spfd h 19 Mary Ald
—Leo P (Gabriele A) in US Army r 58 Laurel CFalls
—Leon P (M Alphonsine) elec AGS&Bros h 34 Nassau Will
—Lionel in US Navy r 30 Stearns ter
—Lydia O rem to Providence RI
—Marcel H in US Army r 34 Nassau Will
—Paul E (Alice R) in US Army h 578 Chicopee Will
—Pauline married Edward Londraiville
—Placide J (Edna) grinder E Spfd h 28 Adams Will
—Raymond D (Jeannette G) grinder AGS&Bros h 43 Charpentier blvd Will
—Raymond J (Eva M) (Lafleur's Store) 246 Exchange h 30 Stearns ter
—Stella M wid Hilaire J h 1185 Grattan Will
—William J in US Army r 34 Nassau Will
Lafleur's Store (Raymond J Lafleur) hdw 246 Exchange
LaFond Irene M r 21 Adams Will
—Julia wid Frank r 21 Adams Will
Lafond Armand H (Eliza I) guard JSADiv h 64 Percy Ald
—Arthur J (Beatrice J) mach opr Spfd h 245 Grattan CFalls
—Bertha M Mrs r 126 Montgomery CFalls
—Julia assembler 165 Front r 101 South
—Stanley (Bertha M) weather stripper Spfd h 126 Montgomery CFalls
Lafontaine Albert R (Yvonne) diesel eng Spfd h 84 College F
—Herminigilde (Melinda) painter h 113 Main CFalls
—Odina janitor Spfd h 656 Britton F
—Odina Mrs (Adeline) died Dec 4 1943 age 54
—Odina Jr rigger Boston r 656 Britton F
LaForce Arthur J (Francesca) emp JSADiv h 103 Cochran CFalls
LaForest Joseph H (Lorinda) asst foreman CMCorp h 234 Grove CFalls
LaFortune Leon mech eng Holyoke r 51 Arlington CFalls
LaFountain Alfred O (Stephanie A) repr E Spfd h 50 Linden CFalls
—Armand in US Army r 114 Taylor CFalls
—Florence M winder E Spfd r 114 Taylor CFalls
—George D in US Army r 114 Taylor CFalls
—Leon in US Navy r 114 Taylor CFalls
—M Nellie wid Samuel J h 114 Taylor CFalls
—Mitchell S (Cecile C) mach opr E Spfd h 43 Olivine Will
LaFountaine Maurice A (Rite E) in US Navy h 65 Maple CFalls
LaFramboise Louis A (Alma F) visitor Dept of Public Welfare h 45 Dallaire av Ald
—Louis A Jr in US Army r 45 Dallaire av Ald
—Raymond A (Lillian C) chauf Spfd h 75 Madison CFalls
Laframboise Arthur E (Mary M) painter h 1 Lawrence rd
—Francis A in US Army r 1 Lawrence rd
—Ruth L office sec JSADiv r 1 Lawrence rd
LaFrance Joseph (Barbara) route slsman Spfd h 30 Greenleaf
—Joseph E (Alexina M) janitor 11 Broadway h 13 do
—Thomas (Malvina M) sweeper Holyoke h 55 MassAv Will
Lafrance Leo T (Alice M) benchman Spfd h 73 Ferry Will
Lafrenaye Alice J r 42 John Will
—Annette P priv sec Holyoke r 20 Mt Carmel av Will
—Eddie J B (Rosia P) bkkpr Holyoke and ins 20 Mt Carmel av Will h do
—Harvey N in US Army r 20 Mt Carmel av Will
—Napoleon (Rosa) h 42 John Will
LaFreniere Alfred E (Mary F) shipping clk Spfd h 25 High CFalls
—Alfred F (Barbara R) in US Army h 25 High CFalls
—Charles H in US Army r 25 High CFalls
—Edward A in US Navy r 84 Monroe CFalls
—Edward J (Aurore L) clk 30 Main CFalls h 84 Monroe CFalls
—Ernest C (Grace E) mach Holyoke h 69 Olea Ald
—Joseph L in US Navy r 25 High CFalls
Lafreniere Clement J (M Adela) emp USRCo h 149 Rolf av Ald
—Dorothy L married Emery Lepine rem to Florida
—Ernest (Laura O) yardwkr Spfd h 151 Rolf av Ald
—Leon C assembler Holyoke r 149 Rolf av Ald
—Robert (Emily M) h (16) 67 Belcher CFalls
—Yvonne M J insp AGS&Bros r 149 Rolf av Ald
Lagasse Aime (Angelina V) rem to New Hampshire
—John J (Augustine C) polisher MDFCo h 6 Midway Plaisance
—Lucien J (Florence A) polisher Spfd r 6 Midway Plaisance
Lagos George W chef 8 Center r 85 Church CFalls
Lagowski Stanley emp 8 Spfd r do
Lague Francois (Mary) h 247 Grattan CFalls
—Leander R mach JSADiv r 247 Grattan CFalls
—Ovide barber 135 Broadway CFalls h at Spfd
—Raymond E (Yvonne S) elec AGS&Bros h 29 Center
Lahey Anna F clk AGS&Bros r 120 Fairview av
—Johanna G h 120 Fairview av
—Mary M wid Morris J rem to Spfd
—see Leahey
LaJeunesse Louis A (Mary Louise) steamfitter city h 186 Grattan CFalls
—Raymond E (Cecile A) mach Spfd h 61 Dale Ald
—Violet r 186 Grattan CFalls
Lajeunesse Amos (Ursule) oiler JSADiv h 68 Hillman CFalls
—Armand W in US Army r 68 Hillman CFalls
—Corinne insp Spfd r 68 Hillman CFalls
—Edgar R (Agnes A) chauf W Spfd h 30 Western av CFalls
—Ernest J (Rose A) millwright MDFCo h 29 Hillman CFalls
—Herve A (Anna E) setupman ESpfd h 547 McKinstry av Ald
—Louis A (Angeline M) in US Navy h 61 Dickinson Ald
Lajoie Ernest N (Florence L) mach Spfd h 590 Chicopee Will
—Frances F married Frederick Tardy
—Pauline E emp 357 Prospect F r College F
—Gustave J (Alice) millwright AGS&Bros h 22 Walter Will
—Rene mach Holyoke r 22 Walter Will
—Victor J (Flora E) back tender S Had Falls r College F
Lak Stanley assembler E Spfd r (12) 57 Main CFalls
—Stephen (Anna J) cook r 80 Spfd
Lake William (Bertha P) grinder Indian Orchard h 9 W Main CFalls
Lakoma Paul (Stella J) tailor Spfd h 33 Center
—Stella J Mrs clk 62 Spfd r 33 Center
Lakota Adelaide F clk Hampden Brewing Co r Laclede av Will
—Della J mach opr F W Sickles Co r 88 Exchange
—Frank J (Mary J) h Laclede av Will
—Nellie J wid Joseph r 88 Exchange
—Theodore F (Rita) emp USRCo h 23 Naomi CFalls
—Walter E (Elaine B) tiremkr USRCo h 88 Exchange
LaLiberte Lorraine C assembler Spfd r 239 Montcalm F
—Louis rem to Gardner
—Orien A (Bona A) insp Holyoke h 239 Montcalm F
Laliberte Eva J packer Spfd r 599 Chicopee Will
—Melanise wid Oliver h 599 Chicopee Will
Lalliere Donald E (Virginia D) in US Army h 254 E Main CFalls
Lally Francis B (Della F) mach Spfd h 29 Beverly Will
—Harold W in US Army r 24 Billings Will
—John J (Mary E) h 24 Billings Will
—John P mach opr r 24 Billings Will
—Walter G insp JSADiv r 24 Billings Will
Lalumiere George H (Alina M) serviceman USRCo h 54 Grove CFalls
Lamache Delina wid Edmund r 16 Maple CFalls
Lamagdeleine Adele housekpr r 780 Chicopee Will
—Florence E h 46 Forest Will
—Mary A r 46 Forest Will
—Robert E (Lucille B) clk JSADiv r 76 Percy Ald
—Sarah P tchr 40 Meadow Will h at Holyoke
Lamarche Raymond I (Isella E) barber emp 95 Main CFalls h 54 Maple CFalls
—Roland E (Aurore P) bartender Holyoke h rear 69 Quartus Will
LaMarsh Margaret H clk City r 24 Ellerton CFalls
—Rose H wid Moses R h 24 Ellerton CFalls
Lamay—see LeMay
Lamb Josephine E Mrs industrial nurse CMCorp W Main CFalls h at Holyoke

**LAMB KNITTING MACHINE CORP**

**Charles H Usher pres Samuel W Wright treas Harkless S Usher clk and asst treas Manufacturers of Knitting Machines 8 Montgomery CFalls—See p 25**

Lambert Ann L tchr 650 Front h at Spfd
—Armand in US Army r 257 Grove CFalls
—Clement M (Amanda M) clk USRCo h 597 Grattan Ald
—Elzear (Angeline) driver Daniel P Haskins h 11 Pearl
—F Clarence (Germaine B) rem to Easthampton
—George E (Irene M) rubberwkr USRCo h 477 McKinstry av Ald
—Georgette Z profiler MDFCo r 597 Grattan Ald
—Henry J (Yvonne D) barrel driller JSADiv r 288 East CFalls
—Imelda sec Springfield Facing Co 138 N Chicopee Will h at Spfd
—J Hector (Marie L) bdg contr 1153 Grattan Will h do
—Leo O (Anita I) driver Daniel P Haskins h 112 Grape
—Lome yardman D P Haskins h off 1½ Grape
—Lucien A (Anita M) welder Holyoke h 449 Chicopee Will
—Ovila J (Blanche) gunwkr h 16 Hilton CFalls

**LAMBERT**

—Roger P in US Army r 597 Grattan Ald
—Roland H elec motor repr off 1½ Grape r do
—Telesphore H (Parmilia M) dairywkr 73 Austin h 257 Grove CFalls
Lamere William E (Anna M) mach opr Spfd h 77 Maple CFalls
Lamery Robert E (Gertrude M) clk Westover Field h 40 Sergeant av (Sheridan Circle) CFalls
Lamica Adelor r 96 Hilton CFalls
—Daniel H (Ruby M) mach opr JSADiv h 37 Hawthorn CFalls
—Evelyn mach opr Holyoke r 96 Hilton CFalls
—Gertrude M r 96 Hilton CFalls
—Rose Mrs h 96 Hilton CFalls
Lamiere Ovila (Rose) papermkr Holyoke h Anson F
Lammer William K (Alma M) repairman Spfd h 4 Hampden
Lamocki Antoni (Stasia) papermkr Holyoke h Blanchard F
—Josephine waitress Westover Field r Blanchard F
—Mary cook Westover Field r Blanchard F
LaMontagne Henry E (Agnes P) in US Army h 63 Abbey
Lamontagne Adelard A (Fabiola R) trucker Spfd h 26 Nassau Will
—Euclide J (Georgette C) assembler E Longmeadow h 57 Ferry Will
—Leo E (Josephine B) repairman Spfd h 247 E Main CFalls
Lamoreux Francis M in US Army r 16 Alvord av CFalls
—Rita M waitress r 16 Alvord av CFalls
LaMothe Charles J (Victoria) janitor 94 Spfd h 26 Howard
Lamothe Armand R in US Army r 525 Chicopee Will
—Gerald A (Elaine K) slsman Spfd and musician h (31) 920 Chicopee Will
—Harold L clk Westover Field PO r 525 Chicopee Will
—Helen clk USRCo r 525 Chicopee Will
—John B Rev pastor St Rose de Lima French Roman Catholic Church h 600 Grattan Ald
—Joseph A (Alice L) druggist Holyoke h 525 Chicopee Will
—Leonard (Yvonne) golf club balancer AGS&Bros h 508 Britton F
Lamoureaux Joseph (M Alice) emp MDFCo h 4 Granby rd
Lamoureux Alfred U mach Spfd r 16 Alvord av CFalls
—Andrew F (Hermina) clk 20 Spfd h (221) 48 Center
—Anna O clk Hampden Brewing Co r 1 Meadow Will
—Donat emp AGS&Bros r 248 Exchange
—Frederick T (Ora D) traffic mgr Holyoke and registrar of voters 274 Front h 1 Meadow Will
—Laura E r 117 Hendrick CFalls
—Leon E (Rita A) mach opr h 22 Howard
—Leona M Mrs emp 672 Grattan Ald r 72 Arcade Ald
—Lillian C Mrs married Euclide A Alexander
—Louis C (Helena M) solderer ESpfd h 16 Alvord av CFalls
—Lumina M wid Napoleon H h 137 Hendrick CFalls
—Malvina P wid Joseph H h 117 Hendrick CFalls
—Napoleon J (Leona M) sparehand Holyoke h 72 Arcade Ald
—Raymond P (Elizabeth J) in US Navy h (2) 82 Rivers av Will
—Romeo J (Edith M) r 123 Pendexter av Will
—Virginia wid Isodore E r 62 Shepherd Will
Lampman Charles tire wkr USRCo r 2 Main CFalls
Lampron Raymond F (Cecile V) in US Army h 24 Leslie Will
Lamson Edith M wid Arthur L rem to WSpfd
—James (Doris) rem to Spfd
Lamy Alberic E (Theane) carp h 120 South
—Charles A (Alice R) chauf Spfd h 26 Chateaugay CFalls
—Ernest J Jr (Gladys C) delivery slsman Spfd h 276 Hampden
—John B (Maria M) racquetmkr AGS&Bros h 109 South
—Joseph A (Laura) benchwkr Spfd h 146 Broadway CFalls
—Roger R in US Army r 109 South
—William J (Mabel F) emp MDFCo h 101 South
Lancaster Allen L (Alice J) sta fireman SHadFalls h 3 Lavalle av F
—Roland A (Beatrice B) in US Army r 536 Britton F
Lanctoe Clement (Nellie) grinder Spfd h 235 Chicomansett Village Will
Lanczak Edmund (Steffie) mach opr r 72 Florence
—Henry A (Jane) in US Army r 72 Florence
—Stanislaw J (Anna S) h 72 Florence
—see Lonczak
Lanczenska Catherine Mrs sorter Lyman Corp h 34 Bertha av
Landers Catherine C h 100 Nonotuck av
—Francis E (Ellen M) foreman MDFCo h 114 Rimmon av
—Irene C clk 91 Main CFalls r 14 Sheridan CFalls
—John R (Doris V) clk Holyoke h 172 Prospect Will
—Robert J (Natalie M) emp 32 Center h 180 Fairview av
—Walter F (Ann A) in US Army r 16 Lawrence rd
—William H (Irene V) gun wkr h 14 Sheridan CFalls
Landerville William J in US Army r 13 Rose CFalls
Landreville Alfred J (Ida B) shipping clk USRCo h 34 St James av CFalls
Landry Albert (Elizabeth K) supv Holyoke h 833 Columba CFalls
—Albert H (Lorraine) in US Army h 53 Cabot
—Anita M shipping clk CMCorp r 19 Rose CFalls

—Armand W (Yvette H) mach adjuster Spfd h 152 E Main CFalls
—Arthur J (Thelma G) aircraft wkr h 307 Grattan CFalls
—Avon J (Anita A) in US Army r 54 Edward Ald
—Celestine M wid Joseph A h Frank Ald
—Donat J (Armeline M) foundry wkr h 26 East st av CFalls
—Edward F (Lucina D) wireman ESpfd h 28 Monroe CFalls
—Emile E (Florestine C) radio wkr Westover Field h (3) 45 Dale Ald
—Emilien J (Yvonne M) eng Westover Field h 194 Grattan CFalls
—Francois X (Annie B) h 209 Meadow Will
—Frederick W (Clara) clk ESpfd h 19 Rose CFalls
—Henry J (Margaret) janitor City Hall h 128 Front
—Henry L in US Army r Frank Ald
—J Construction Co (Joseph Landry) 537 Spfd
—Joseph (Edwardina) (New Columbian Hotel) 244 Exchange and (J Landry Construction Co) 537 Spfd h do
—Joseph E emp John R Lyman Co r 128 Front
—Joseph G r 5 Zoar av Ald
—Joseph T (Josephine M) in US Army h 4 Central av (Sheridan Circle) CFalls
—Joseph W (Yvonne) h Robert Ald
—Laura A Mrs mgr 6 Center r 318 Front
—Lawrence (Marie) emp JSADiv h 65 Maple CFalls
—Leo G in US Army r 537 Spfd
—Leonard A in US Army r 26 East st av CFalls
—Leslie D (Alice A) mach opr JSADiv h 109 Broadway
—Lillian M winder 165 Front r 26 East st av CFalls
—Lorraine A married Donald Donovan
—Louis J (Mary L) carp h 23 Nassau Will
—Lucien A emp JSADiv r 10 Bill
—Napoleon J in US Navy r 10 Bill
—Napoleon P (Alberta) chauf h 103 Chapel Ald
—Norman P (Rose A) in US Navy r 26 East st av CFalls
—Philias G (Marie R) emp USRCo h 10 Bill
—Philip J (Laura A) insp Spfd r 318 Front
—Phyllis T clk 6 Center r 318 Front
—Raymond baker Spfd r 537 Spfd
—Raymond L in US Army r 109 Broadway CFalls
—Rene J (Amelia S) shipping clk USRCo h 17 Hobson ct Ald
—Rita M teller Hadley Falls Trust Co h 75 Main CFalls
—Roland A (Cecile A) in US Navy h 152 Forest Will
—Ruth boxmkr 165 Front r 13 Davenport
—Ruth F bkkpr 165 Front h at Hazardville
—Theodore M (Mary R) mach opr h 5 Zoar av Ald
—Walter W (Maude E) rest mgr Westover Field h 24 Central av (Sheridan Circle) CFalls
—Yvonne wid W Roy married David Gregory rem to WSpfd
Lane Celia E asst city treas City Treasurers office 274 Front r 98 Bell
—Francis D (Dorothy G) toolmkr 165 Front CFalls h 52 Whitmore Will
—Hazel G librarian Holyoke r 394 Broadway CFalls
—John J h 98 Bell
—Katherine T prin Valentine School and Robinson School r 98 Bell
—Lansing W h 394 Broadway CFalls
—Robert (Frances) assembler ESpfd h 39 School
Lang A K asst sec Spalding Sales Corp and asst sec A G Spalding & Bros Inc Front h at E Orange NJ
—Katherine L wid Joseph r 106 East CFalls
Langevin Alphonse L clk Holyoke r Prospect F
—Arthur H (Amanda) barber 3 Dickinson Ald h 517 Grattan Ald
—Conrad V (Angela M) set up man JSADiv h Laclede av Will
—Eugene H (Lomyra M) mach USRCo h 57 Percy Ald
—Francis L (Mary E) h 108 Trilby av Ald
—George F mech SHadFalls h Prospect F
—Hector A (Gladys E) chauf Spfd h Langevin av F
—Irene C emp 165 Front r 517 Grattan Ald
—Leo H clk Spfd r 517 Grattan Ald
—Napoleon rem to Holyoke
—Norman M (Irene J) rem to Holyoke
—Rene W in US Army r 517 Grattan Ald
—Rhea D boxmkr Holyoke r Newell Will
—Roy E (Esther H) rem to Spfd
—Theodore R (Helen B) grinder JSADiv h 25 Naomi CFalls
—Walter W (Mary V) clk Holyoke h Prospect F
—Wilhelmina M slswoman Holyoke h Newell Will
—see Wing
Langlais Leo O (Elizabeth M) gang boss Spfd h 17 Eldridge
Langlois Abbie Y Mrs mgr 930 Chicopee Will r 16 Charbonneau ter Will
—Albert R (Blanche M) in US Army r Pajak
—Blk 86-88 Market CFalls
—Claire M clk r 27 Walter Will
—Clara wid Charles J rem to Canada
—Ernestine B wid Joseph R h 27 Walter Will
—Gerald J mach opr r 27 Walter Will
—Harry F (Lillian M) in US Navy h 542 Chicopee Will
—John (Irene E) rem to Spfd
—Joseph R died Sept 4 1943 age 48
—M Angelique Y manicure Holyoke r 47 John Will
—Marie L wid Joseph h 47 John Will
—Paul J (Abbie Y) painter Westover Field h 16 Charbonneau ter Will
—Rita M clk Holyoke r 16 Charbonneau ter Will
Langon David Jr (Antoinette) mach opr JSADiv h (4) 71 Belcher CFalls
Langono Charles L (Frances A) baker Spfd h 15 Myrtle
Langto Philip U (Doris M) forger ESpfd h 471 Front
Lanker George (Rosalie) junior mech Westover Field h 149 Chicomansett Village Will
Lanktree Mabelle V cashier 939 Chicopee Will h at Holyoke
LaNois Joseph T R (Helen A) rem to Hampden
Lanois Louis T (Lydia) h 9 Otis CFalls
Lanoue Celina N wid Arthur r 338 Britton F
—George J forger MDFCo r 31 Rose CFalls
—Harvey G (Marie) polisher Holyoke h 646 Chicopee Will
Lansing Richard H r 78 Muzzy CFalls
Lanteigne Robert (Pearl F) in US Army r 36 Irene Will
Lanzarotto Vincent A (Angelina M) clk Spfd h 126 Chicomansett Village Will
Lapa Antoni J emp N E Container Co r 51 Lorraine
—Cyril C in US Army r 51 Lorraine
—Emily insp Spfd r Liberty
—John (Karolina) mach opr h 51 Lorraine
—Joseph in US Army r 51 Lorraine
—Joseph (Anna) far Liberty h do
—Joseph (Mary) emp AGS&Bros h 78 Orchard
—Max J in US Army r 51 Lorraine
—Mitchell in US Army r 51 Lorraine
—Stanley far r Liberty
—Stella M r Liberty
—Stephen far r Liberty
—Walter far r Liberty
LaPage Joseph J (Anna) emp CMCorp h 25 W Main CFalls
LaPalme Arthur H (Valerie F) in US Army h 21 Lafayette Ald
Lapan Matilda wid Napoleon h 394 Montcalm F
Lapardo Alice E mach opr Spfd h (1) 78 Main C Falls
LaPerle Blanche L clk Indian Orchard r 55 Maple CFalls
—Emerie F (Adeline R) emp AGS&Bros h 267 E Main CFalls
—Henry I (Marie A) driller Spfd h 55 Maple CFalls
—Irene M r 55 Maple CFalls
—Rita E cashier Spfd r 55 Maple CFalls
LaPerley Kenneth (Evelyn) rem to Palmer
Lapides Joseph J (Jennie) cleaner Spfd h 621 Spfd
Lapienski Thomas (Mary) weaver CMCorp h 31 Pleasant
LaPierre Adrien I r 34 Royal F
—Albert C (Pauline M) repairman Spfd h 52 Wellington av Ald
—Florence A shipper 165 Front r 34 Royal F
—Frances H insp 165 Front r 34 Royal F
—Gertrude E insp Spfd r 34 Royal F
—Isarel (Beatrice B) boilermkr Holyoke h 34 Royal F
—John E (Ann M) maintenance man Spfd h 181 Chicomansett Village Will
—Joseph U (Louise E) boxmkr Indian Orchard h 29 Bell
Lapierre Artemise wid Ulric r 148 Front
—Earl J (Yvonne M) mech Holyoke h 97 Meadow Will
—Emile C (Delima R) mach opr Spfd h 68 Ames av
—Ernest L (Edna A) assembler ESpfd h 28 Call Will
—Gertrude r 68 Ames av
—Ida M Mrs beauty shop 753 Chicope Will r 97 Meadow Will
—Lucien E (Bertha M) in US Army h 56 Middle CFalls
—Norman U in US Army r 68 Ames av
—Oliver (Ida M) insp Spfd h 97 Meadow Will
—Roger (Louina) in US Army r 97 Meadow Will
LaPine Harry R (Rachel A) chauf Spfd h 18 Chestnut
—Henry J (Helen E) emp NYNH&H h 77 Abbey
—Margaret housekpr r 15 Franklin
Lapine John r 29 Fairfield av
—Oliver J (Aldora M) shipper JSADiv h 98 Kaveny Ald
LaPite Alice G wid Arthur E waitress Peter Pan Cafe Inc h 5 Warregan Will
—Arthur E in US Army r 5 Warregan Will
—Dore J (Fedele F) chauf 945 Chicopee Will h 501 do
LaPiant Albert E (Edna R) fireman WMPP&ECo h 272 Chicopee
LaPlante Anna L Mrs tchr 115 Hampden h at SHad Falls
—Charles E (Jeannette D) supv CMfgCo h 132 Shepherd Will
—Doria J (Regina E) conf 716 Chicopee Will h 94 Skeel Will
—Francis L (Frances E) mech h 53 Watson CFalls
—George L H in US Army r 94 Skeel Will
—J Albert (Dora M) cabinetmkr Spfd h 19 Ludger av Ald
—Keith r 95 Washington CFalls
—Kenneth emp Spfd Patch Mfg Co r 95 Washington CFalls
—Leo J (Marion) press opr JSADiv h 73 Hampshire F
—Leon A in US Army r 19 Ludger av Ald
—Odias J (Cora E) rem to Hartford Conn
—Ronald O (Margaret E) mach USRCo h 50 Linden CFalls
—Roy O (Mary M) mach USRCo h 95 Washington CFalls
—William J (Simone I) bookbinder Holyoke h 1060 Chicopee Will

—Yvette R M r 94 Skeel Will
Laplante Adrian O (Mary A) mach opr h 87 Call Will
—Edward L (Dora M) foreman Spfd h 169 Center
—Homer H (Antoinette E) h 560 Chicopee Will
—Jeannette S married Armand R Fortin
—John B emp MDFCo r 53 West
—John J (Yvonne M) sta fireman MDFCo h 53 West
—Joseph C (Mary L) h (13) 79 Belcher CFalls
—Leona C cutter 165 Front r 53 West
—Normand L (Stella T) mach JSADiv h 566 McKinstry av Ald
LaPointe Amie J (Pauline H) mach B F Perkins & Son Inc h 826 Chicopee Will
—Joseph (Claire) tiremkr USRCo h 238 E Main CFalls
—Roger in US Army r 826 Chicopee Will
Lapointe Alfred (Albina) h 728 Chicopee Will
—Alfred J (Flora R) papermkr Holyoke h 618 McKinstry av Ald
—Archie E (Geneva I) rem to Holyoke
—Armand C (Angelina) optician Holyoke h 30 Mt Carmel av Will
—Armand J (Antoinette) in US Army h 51 Margaret Will
—August N (Delia) janitor Holyoke h Montvue Will
—Claudia r 948 Grattan Ald
—Delima wid Peter h 40 Norman Will
—Edmond E (Cecelia A) mach tender Holyoke h 618 McKinstry av Ald
—Edward (Aline) in US Merchant Marine r 12 Leary av CFalls
—Edward A (Anna) painter h 613 Britton F
—Edward X (Lillian M) grinder Holyoke h 41 Catherine Will
—Ernest J (Aurore) bookbinder Holyoke h 634 McKinstry av Ald
—Frances T Mrs shipping clk L D VanValkenburg Co r 77 Ohio av Will
—Francis (Blanche M) rem to E Longmeadow
—Francis J (Edna) grinder Spfd h 15 Montville Will
—Gerald J (Rita J) bookbinder Holyoke h 92 Rivers av Will
—Harvey A (Olive L) foreman USRCo h 45 Lincoln CFalls
—Leo A (Frances T) in US Army r 77 Ohio av Will
—Leon in US Army r 40 Norman Will
—Lorraine E sorter Holyoke r Montvue Will
—Omer chauf CMCorp r 634 McKinstry av Ald
—T Edward mach Spfd r Montvue Will
Lapolice Leon X (Cecilienne A) insp Spfd h 101 Summit av Ald
—Lucienne R wid Leroy L h 104 Hilton CFalls
—Theodore E (Mary D) mach opr Spfd h 120 Hilton CFalls
—Xavier L student r 101 Summit av Ald
LaPorte Lawrence L (Rita G) emp JSADiv h 38 Monroe CFalls
Laporte Agnes R rem to New Britain Conn
—Albert J (Hazel M) rem to Spfd
—Amanda M wid Joseph T h 339 Center
—Charles E heat treater MDFCo r 339 Center
—Edgar J (Helen U) carp h 104 Skeel Will
—Edward C (Lucia J) boxmkr Holyoke h 47 St Louis av Will
—Ernest J (Zepherine M) mach h Pendleton av Will
—Frank X r 339 Center
—Gilberte M emp F W Sickles Co r Pendleton av Will
—Henry H (Rose A) assembler Holyoke h 26 Grattan CFalls
—Joseph F (Annette M) dept head AGS&Bros h 64 Shepherd Will
—Leo H (Marie R) gauge mfr Spfd h 17 Mellen
—Oswald W foreman AGS&Bros r 957 Chicopee Will
—Philias J (Rose A) chauf h 29 Walter Will
—Rita G Mrs clk 71 Main CFalls r 38 Monroe CFalls
—Yvonne J clk C F Church Mfg Co r 29 Walter Will
Laprade Arthur r 51 Middle CFalls
Lapuk Ignacy died Sept 20 1943 age 50
—Stella wid Ignacy h 31 Fisher CFalls
Lapysz Daniel r 820 Front CFalls
Laramee A Ena clk JSADiv r 619 McKinstry av Ald
—Aime (Regina J) hoisting eng Haarmann Steel Co h 33 Olea Ald
—Alfred R trucker Holyoke r 33 Olea Ald
—Anthyme emp city r 604 McKinstry av Ald
—Arthur (Blanche L) shipper JSADiv h 17 Dartmouth Ald
—Edgar J (Rose M A) insp ESpfd h 745 Grattan Ald
—Florence R wire wkr Holyoke r 33 Olea Ald
—Florent (Jeanne A) rem to California
—Francis W (Ora D) millwright WSpfd h 55 St Louis av Will
—George R in US Army r 33 Olea Ald
—Gerard W (Germaine Y) ("Y" Barber Shop) 728 Chicopee Will h 23 Perrault Will
—Herve molder's helper Spfd r 619 McKinstry av Ald
—Juliette M shipper JSADiv r 33 Olea Ald
—Louis F (Anna) emp city h 619 McKinstry av Ald
—Marcel C in US Navy r 59 Sullivan Ald
—Rene (Delia B) fireman h 777 Grattan Ald
—Thomas A (Phyllis M) in US Navy h 619 McKinstry av Ald
—Victor F (Victoria) sta eng Spfd h 44 Dickinson Ald
—William (Elianne) emp The Hampden Brewing Co h 59 Sullivan Ald
Laraway Celia M wid Charles P r New Ludlow rd F
—Romeo J (Causette M) rem to Holyoke

Larder Eric F (Rita L) in US Army r 84 New Ludlow rd F
—Ernest pump wkr Holyoke r 24 Factory pl Will
Lareau Cecile A clk USRCo r 28 Maple CFalls
—Edward C rem to Spfd
—G Armand (M Antoinette) asst foreman USRCo h 28 Maple CFalls
—Leo F (Mildred C) mach opr ESpfd h 58 Cochran CFalls
—Norman (Wanda J) in US Army r 368 E Main CFalls
—Oscar (Kathleen) whol hay 390 East CFalls h do
Larivee Edmond G (Eugenie) papermkr Holyoke h 5 Britton F
—Odille wid Edmond r 7 Britton F
LaRiviere George F (Jessie E) toolmkr h 35 Fuller CFalls
—Gerard in US Army r 18 Church CFalls
—Josephine C wid Alfred r 57 St James av CFalls
—Norman C (Cecile M) insp JSADiv h 7 Muzzy CFalls
—Richard in US Army r 35 Fuller CFalls
—Roland in US Army r 35 Fuller CFalls
—Valmore J (Noela) emp MDFCo h 43 Asinof av
Lariviere Albert H in US Army r 830 Chicopee Will
—Antoine J (Helen M) emp USRCo h 17 Sterling CFalls
—Gilles die sinker MDFCo r 101 West
—Leo J (Loretta A) miller Holyoke h 31 Ohio av Will
—Norman D in US Army r 23 Edward Ald
—Ovila (Ida M) layout man WSpfd h 144 Chicomansett Village Will
—Pierre (Josephine S) h 830 Chicopee Will
—Romeo H (Flora E) carp ESpfd h 318 Hampden
—Rosa wid Andre h 101 West
—Rosario P (Yvette A) caretaker SHad h (1A) 916 Chicopee Will
—Roseanna A wid Victor r 139 Chapel Ald
—Victor died Apr 21 1943 age 71
—William A (Lydia M) lineman JSADiv h 23 Edward Ald
—Wilma J (Florence M) shipping clk MDFCo h 101 West
Larkin Jean M sec Hampden Brewing Co N Chicopee n depot Will h at Holyoke
LaRoche Celina C mech Westover Field r 11 Blanche Will
—Joseph Aime (Josephine J) lab h 11 Blanche Will
—Ovila F r 11 Blanche Will
—Roger E service man Holyoke r 11 Blanche Will
LaRochelle Armand (Claire M) clk 666 Chicopee Will h 60 Forest Will
—Arthur (Yvonne) mach opr h 311 E Main CFalls
—Arthur H (Gertrude J) physician Holyoke h 107 Washington CFalls
—Freeman G (Eunice E) fireman Westover Field h 85 Chapel Ald
—Jean emp USRCo r 129 Church CFalls
LaRocque Armand (Ernestine M) mach opr Indian Orchard h Guyotte av F
—Napoleon (Mathilda L) mach opr Holyoke h 498 Britton F
—Rhea married James Anderson
—Wilfred N (Rolande L) tool repr Holyoke h 21 Ferry Will
Larocque Albina M wid Frank O r 187 East CFalls
—Blanche A emp TBCo h 191 East CFalls
—Frank O died Aug 3 1943 age 74
—Henry A (Lydia L) barber 338 Britton F h do
—Lena Mrs h 33 Belcher CFalls
—Leontine Mrs paperwkr Holyoke h 96 Meadow Will
—Napoleon G emp JSADiv r 191 East CFalls
—P Alphonse r 191 East CFalls
—Raymond B (Pauline C) in US Army r 19 Alvord av CFalls
—Reginald J (Rose B) h 48 Whitman Will
LaRose Albert (Melanea) loomfixer Holyoke h 609 Chicopee Will
—Earl in US Navy r 11 Leslie Will
—Laura B wid Ernest S h 11 Leslie Will
—Leon E (Irene) rem to Holyoke
—Thomas F in US Army r 11 Leslie Will
Larounis Dennis J pres Chicopee Falls Security Corp (4) 24 Broadway CFalls h at Spfd
Larrabee Edmund T (Margaret C) mach adjuster Spfd h 2 LeClair ter
—Julia C wid Thomas r 389 Front
—Samuel F (Lorraine A) assembler Spfd h 96 Nonotuck av
Larry's Sinclair Service (Lawrence J Sliwa) 136 Church CFalls
Larson Carl J died Jan 22 1944 age 43
—Florence E wid Carl J h 90 Kaveny Ald
—Helen L tchr 86 Belcher CFalls r 30 Cochran CFalls
—see Lawson
Larzarchick Peter (Helen) mach JSADiv r 188 Spfd
LaSalle James W (Marie K) in US Army h 65 Chicomansett Village Will
Lascala Bruno V (Rhea E) repairman ESpfd h 909 Grattan Ald
—Rene P in US Navy r 909 Grattan Ald
Lasek Michael rest wkr 248 Exchange r rear 51 Perkins
—Thaddeus (Stephanie M) foreman Spfd h 42 Kimball
Lasher Louise T wid Clarence F pres Lasher's Inc 131 Main CFalls h 71 Cochran CFalls
Lasher's Inc Mrs Louise T Lasher pres Lena R Schechterle clk Theodore R Therrien treas conf 131 Main CFalls
Lashua Gilbert (L and L Bicycle Shop) 816 Chicopee Will h at Holyoke

LASHUA
—Raymond L (Veronica R) emp JSADiv and (L and L Bicycle Shop) 816 Chicopee Will h 253 Chicomansett Village Will
Laskowski Alexander (Frances M) h 89 Beverly Will
—Catherine B seamstress r 89 Beverly Will
—Frederick A (Helen Y) polisher E Longmeadow h 295 Duncan Will
—John S (Mildred A) mach opr B F Perkins & Son Inc h 44 Ohio av Will
Lasocki Elizabeth A emp USRCo r 108 Academy
—William J (Hattie J) mach opr ESpfd h 108 Academy
Lasonde Joseph (Erminia) h (2) 916 Chicopee Will
Lassen Warren A (Mary C) in US Navy h 40 Wyman
Lataif Andrew J (Celia O) furn rms 58 Church CFalls h do
Lataille Louis J (Elizabeth M) back tender Holyoke h 143 Skeel Will
Lathrop Emery J r James F
—John R (Lillian C) oiler Spfd h 775 N Chicopee F
—Rownellow A (Elizabeth M) h James F
Latour Arthur D (Lula L) millwright Holyoke h 164 Chicomansett Village Will
Lauder May A clk 62 Grape r do
Laughlin Alexander (Margaret) foreman MDFCo h 129 Grape
—Henry C mach MDFCo r 90 Orchard
—Mary E wid Arthur L h 90 Orchard
—Richard mgr Wilbraham r 129 Grape
Laughton Richard H dept head AGS&Bros Front h at Longmeadow
Laurel The apts 249 Center and 49 Prospect Will
Laurin Annette C mach opr Holyoke r 749 N Chicopee F
—Benjamin C (Rose A) watchman Holyoke h 749 N Chicopee F
—Leo P (Loretta P) mach Indian Orchard h 17 Adams Will
—Narcisse C (Rose D) h 61 John Will
—Yvonne D seamstress Spfd r 61 John Will
Lauzier Alice insulator Spfd h 118 Dale Ald
—Claire married Ernest R Mathieu
—Ernest barber Westover Field r 54 Margaret Will
—Ernest S (Sophie M) weigher MDFCo r 21 Railroad row
—Eugene (Jeannette) mech h Granby rd c Montgomery Ald
—Fabiola insp Spfd r 118 Dale Ald
—Frank (Anna M) tiremkr USRCo h 301 Center
—Frank J (Helen M) packer Spfd h 132 Hampden
—Jeannette mach opr Spfd r 118 Dale Ald
—Leo J (Stella V) emp USRCo h 19 Ellen av
—Ovila (Regina) h Granby rd Ald
—Roger L (Bernadette) r Granby rd Ald
Lauziere Doris I filer Spfd r 882 Chicopee Will
—Lester P in US Army r 882 Chicopee Will
—Mary wid Samuel r 25 Pleasant
—Walter r 15 Mellen
—Wilfred E (Mary L) mach JSADiv h 882 Chicopee Will
—William J (Winifred D) wood wkr JSADiv h 42 Ludger av Ald
Lauzon Theotine T (Evelyn E) weaver Holyoke h Jacob F
LaVallee Armand J (Mary R) store room clk Spfd h 249 Center
—Frank (Lucy) rem to NY
—Raymond H slsman Spfd r (16) 33 Linden CFalls
Lavallee Adelard J (Nolia) emp JSADiv h 1 Leary av CFalls
—Albert C in US Army r 1 Leary av CFalls
—Aldrick J in US Army r 1 Leary av CFalls
—Alexina Mrs emp JSADiv h 757 Chicopee Will
—Anastasia wid Henry r 118 Rivers av Will
—Arthur J (Florence M) toolmkr Spfd h 120 Rivers av Will
—Beatrice A clk 217 Grattan Ald r 1 Leary av CFalls
—Edward J in US Army r 1 Leary av CFalls
—Edward J (Grace C) chemist Water Dept h Fuller rd CFalls
—Eugene V (Olive E) designer W Spfd h 11 Charbonneau ter Will
—Gertrude M Mrs nurse Holyoke r Keeler av F
—Gisele J nurse Holyoke r 1003 Chicopee Will
—J Aime (Lucienne) pres Lavallee & Ide Inc and treas-gen mgr Eastern Etching & Mfg Co Inc ft Grape h at Spfd
—Jeannette L married Roger E Aubrey
—John (Lea) pres Eastern Etching & Mfg Co Inc ft Grape h at Spfd
—Joseph (Hermine) carp Spfd h 410 Front
—Joseph A (May M) in US Navy r 342 Front
—Ovide A (Emma M) clk Holyoke h 37 Erline Will
—Phillias J (Lumina M) elec Holyoke h 1003 Chicopee Will
—Vincent J (Merle E) rem to Indianapolis Ind
—Wilfred A (Germaine F) buffer USRCo h 664 Chicopee Will
—Wilfred E in US Navy r 1 Leary av CFalls
—& Ide Inc J Aime Lavallee pres Lewis R Parker v pres G Winthrop Wilson sec Harlow C Ide treas-gen mgr tool mfrs ft Grape
—see Lavally
LaValley Cecelia A Mrs r 11 Naomi CFalls
—Francis F in US Army r 81 Sherman av
—Henry rem to Spfd
—Henry F (Mary V) eng dispatcher B&A h 81 Sherman av
—June clk JSADiv r 81 Sherman av
—Nathat L (Helen C) prod control man USRCo h 99 South

Lavalley Agnes L Mrs acct Spfd r 67 Stearns ter
—Gilbert H (Agnes L) mach AGS&Bros h 67 Stearns ter
Lavato Dominic J (Louise E) shipping clk Spfd h 45 Conrad
Lavelle Katherine H sec-asst treas Bay State Elevator Company 636 Center h at Spfd
Laverty Robert H (Ida L) insp Holyoke h 830 Chicopee Will
Lavey William R Jr (Alma A) clk Holyoke h 36 Woodland av F
—William 3d in US Army r 36 Woodland av F
Lavigne Adelard r 7 Dale Ald
—Albert (Valerie) insp JSADiv h 647 Grattan Ald
—Alfred J in US Navy r 37 Boylston Ald
—Claire R clk JSADiv r 625 Grattan Ald
—Conrad J (Aldea) clk PO h 320 Front
—Doris L insp JSADiv r 37 Boylston Ald
—Ernest R (Lillian E) real est and ins 35½ Center h 25 Stearns ter
—Gerald C in US Army r 75 Main CFalls
—Gerald R insp JSADiv r 7 Dale Ald
—Harvey E (Madeline G) bartender 8 Church h 75 Main CFalls
—Homer J (Rhea A) polisher E Longmeadow h 37 Boylston Ald
—Lionel O toolmkr r 320 Front
—Mildred mach opr USRCo r 37 Boylston Ald
—Noel (Delia A) emp JSADiv h 625 Grattan Ald
—Ovila R (Annette B) foreman JSADiv h 88 Edward Ald
—Pomela wid Omer J h 318 Front
—Wilfrid (Germaine M) gun wkr Spfd h 7 Dale Ald
Lavoie Adelard T (Blanche M) auto mech E Longmeadow h 55 Marcelle Ald
—Alphee N (Florence A) grinder Spfd h 324 Center
—Fleuriska wid Henry J h 12 Denette Ald
—George A (Helen) in US Army r 593 Grattan Ald
—George E in US Army r 649 Britton F
—Henry A (Alfreda L) route slsman Holyoke h 43 John Will
—Jeremie (Maria) janitor Spfd h 649 Britton F
—Leo A (Leona S) assembler JSADiv h 14 Hillside av Ald
—Leonard in US Navy r 55 Marcelle Ald
—Lionel (Aldea M) in US Army r 135 Moore
—Louis E (Jeanne L) in US Army r 762 McKinstry av Ald
—Lucien tool crib atdt r 649 Britton F
—Norman R in US Coast Guard r 43 John Will
—Paul (Ludgerine) h 697 Grattan Ald
—Pauline dental asst 41 Dale Ald r 13 Dallaire av Ald
—Raymond (Alice B) chauf 591 Grattan Ald r 20 Pleasant View av Ald
—Rene A (Lillian B) trucking 23 Hillside av Ald h do
—Romeo G variety store 591 Grattan Ald h 593 do
—Rose A Mrs clk Spfd h 15 Dallaire av Ald
Law Jonathan H (Edythe M) mach adjuster Spfd h 390 Front
Lawler Delia E bkkpr AGS&Bros Front h at Spfd
Lawless Doris Mrs h 38 Eldridge
Lawlor Mary K steno r 5 Thaddeus CFalls
—William J mach h 5 Thaddeus CFalls
Lawor Anna emp AmBCorp r 70 Walnut CFalls
—John in US Navy r 70 Walnut CFalls
—Stella wid Alexander h 70 Walnut CFalls
Lawrence Anthony P in US Army r 140 Front
—Charles L (Doris C) in US Army h 93 Beverly Will
—Edward mach opr Holyoke r 181 Broadway CFalls
—Frank H gen mgr 84 Chicopee h at Spfd
—Fred (Margaret) truck driver J G Roy Lumber Co h 95 Chicomansett Village Will
—Hat Co (Isidore Smith and Isidore Manperl) 165 Front
—James P in US Marines r 140 Front
—Ruth W student r 536 Britton F
—William H mgr SHadFalls h 536 Britton F
—William H Mrs (Ethel L) died Dec 7 1943 age 58
—William R emp industrial relations dept CMCorp W Main CFalls h at Northampton
Lawson Ray (Lola G) linotype opr Spfd h 36 Greenleaf
—see Larson
Lawsure Ernest J (Anne) in US Army r 617 Spfd
—Joseph H (Julia C) foreman W Spfd h 617 Spfd
Lawton Frederick (Yvonne) emp CMCorp h 88 Main CFalls
—Rose wid John nurse 344 New Ludlow rd F h do
—see Laughton
Lazarchick Michael M (Elsie L) physician 188 Spfd h do
Lazarz Eugene H (Mary H) in US Army r 24 Beverly Will
LaZerte Leonard C (Edith E) physician 11 Whitman Will h do
Lazoski Raymond P (Della M) packer Spfd h 17 Railroad row
Leader Philip (Sophie) bowling alleys W Spfd h 56 St James av CFalls
Leahy Edward W in US Army r 153 Grattan CFalls
—James F in US Army r 153 Grattan CFalls
—John L in US Coast Guard r 153 Grattan CFalls
—Mary C emp JSADiv r 153 Grattan CFalls
—Michael emp MDFCo r 64 Chapin
—Thomas (Nora) emp USRCo h 153 Grattan CFalls
—Thomas V in US Coast Guard r 153 Grattan CFalls
Leary Arila wid Edward J r 330 E Main CFalls
—Elizabeth C r 143 Grattan CFalls
—Francis A (Louise) h 76 Circle dr (Sheridan Circle) CFalls
—Jeremiah F fireman CFD r 65 Montgomery CFalls
—Mary D tchr Chapin School 40 Meadow Will h at Holyoke
—Michael M h 89 Jennings CFalls
—Thomas B emp JSADiv r 65 Montgomery CFalls

**LEARY**
—see O'Leary
Lebeau Armand J in US Army r 28 Adams Will
—Bella C cutter TBCo r 76 Mary Ald
—David F in US Army r 76 Mary Ald
—Ernest W r (A6) 12 Chapman
—Hector J (Laetitia E) warper Holyoke h 67 Trilby av Ald
—J Eugene (Mary L) insp h 66 Mary Ald
—Joseph A (Clara B) h 76 Mary Ald
—Joseph A (Rosanna) h (A6) 12 Chapman
—Joseph A Jr (Muriel) punch press man Holyoke r 76 Mary Ald
—Joseph J h 28 Adams Will
—Joseph J Mrs (Mary J) died Dec 18 1943 age 69
—Ludger J r 28 Adams Will
—Ovide r 76 Mary Ald
—Ovila J (Elina) fireman CFD h 106 Sherman av
—Raymond E shipping clk C F Church Mfg Co r 28 Adams Will
—Romeo chauf Holyoke r 76 Mary Ald
—Theresa R emp TBCo r 76 Mary Ald
LeBel Arthur J (Delina M) h 23 Trilby av Ald
—Emma D Mrs rem to Holyoke
—Herman J (Florida M) millwright Hampden Brewing Co h 23 Trilby av Ald
—Lorraine A tester AGS&Bros r 23 Trilby av Ald
—Paul E (Emma D) rem to Holyoke
—Rudolph J (Angeline T) ins agt Spfd h 23 Stewart Ald
Lebel Aurea N wid Theodore A h 56 Percy Ald
—Paul (Emma) in US Navy h 753 Chicopee Will
—Theodore A died Aug 22 1943 age 38
LeBelle Gerard H in US Navy r 46 Middle CFalls
—Gerard R in US Navy r 73 Charpentier blvd Will
—James D in US Navy r 46 Middle CFalls
Lebelle Andrew J (Rose A) blksmith AGS&Bro h 35 Grove CFalls
LeBlanc Clarence rem to Gardner
—Eugene (Loretta M) set up man JSADiv h 28 Erline Will
—Gerard J (Annette M) set up man Spfd h 25 Pleasant
—Girard L (Bertha J) mach opr USRCo h 238 Grove CFalls
—Hildage (Emma) pump wkr Holyoke h 691 Grattan Ald
—Joseph (Marie) insp 165 Front h 14 Charles CFalls
—Joseph A (Alice M) stock clk E Spfd h 78 Rochester CFalls
—Peter r 820 Front CFalls
—Roland H (Evelyn M) insp Holyoke h 45 Lafayette Ald
Leblanc Jean M (Estelle) caretaker 291 Spfd h 55 Grant
LeBoeuf Francis E (Violet A) carp 576 Chicopee Will h 573 do
Lebrecque Rose wid Joseph A h 51 Margaret Will
Lech Jacob J (Jadwiga R) h (2) 49½ Exchange
—John S in US Army r 34 Exchange
—Joseph F (Stephania B) (Falls Watch Hospital) 55 Main CFalls h 133 Madison CFalls
—Joseph P (Julia M) gas atdt 59 Exchange h 14 West
—Josephine G trimmer 165 Front r 34 Exchange
—Mieczyslaw J in US Army r (2) 49½ Exchange
—Stanley (Helen K) yardman h 34 Exchange
—Walter P (Bertha M) dairywkr Spfd h 4 Exchange
LeClair Alberine R wid William J shoes 750 Grattan Ald h 748 do
—Alfred A (Leah M) auto mech h Whitney rd
—Edwin W (Rita J) in US Army r 55 West
—Ernest T (Rosalie) emp JSADiv h 66 Montgomery CFalls
—Flora presser 165 Front r 76 Spfd
—Laura insp 165 Front r 65 West
—Lawrence W in US Army r 972 Granby rd Ald
—Lucille M rem to Framingham
—Noah W (Anna E) h 972 Granby rd Ald
—Rita J Mrs clk City Clerk's Office r 55 West
—William J died July 29 1943 age 43
Leclair Adelard J mach opr Spfd r 614 Britton F
—Antonio E (Mercedes L) mach JSADiv h 421 Broadway CFalls
—Arthur C (Elizabeth M) janitor Holyoke h 36 Stebbins Ald
—Arthur L (Annora C) hoisting eng Holyoke h 1 Blanchard F
—Domina J (Delia) weaver Holyoke h 238 College F
—Edmond A (Diana) emp City h 76 Spfd
—Edward P (Noella A) foreman Holyoke h 131 College F
—Florence D h 614 Britton F
—Louis E (Alma O) foreman Holyoke h 20 Beaudry av F
—Lucy A wid Nelson h 49 Elm
—Raymond E mach r 614 Britton F
—Rose A wid Adrien J h 125 Amherst
—Viola A silk picker Holyoke r 614 Britton F
LeClerc Willie J (Ruth M) platform man Spfd h 80 Olea Ald
Leclerc Anna M wid Albert A h 68 Cote av Ald
—Blandine L insp Holyoke r 66 Rolf av Ald
—Napoleon A (Georgine R) mach opr USRCo h 7 Maple ct CFalls
—Roland A (Lucille S) profiler JSADiv h 66 Rolf av Ald
—Ronaldo emp JSADiv h 29 Sergeant av (Sheridan Circle) CFalls
LeCompte Mark (Lucille) rem to Spfd
L'Ecuyer Eugene J (Exilda) h 14 Depot
Ledoux Adelard (Euphimie) watchman Holyoke h 30 Whitman Will
—Alice P Mrs beauty shop 23 Broadway CFalls r do
—Arthur J (Rosanna M) foreman 84 Chicopee h 135 Moore
—Claudette Y Mrs emp JSADiv h 25 Nash Will
—Delia I Mrs emp JSADiv h 634 E Main CFalls
—Edouard J (Alice P) hairdresser 23 Broadway CFalls h do
—Joseph T (Melina) h 652 Chicopee Wil
—Leon emp MDFCo r 652 Chicopee Will
—Lucien R (Anita M) forger's helper MDFCo h 621 Chicopee Will
LeDuc William J (Clara M) rem to Spfd
Leduc Joseph P (Florida I) assembler E Spfd h 17 Maple CFalls
—Oliva L (Marcella C) rem to Holyoke
—Ovila F (Dora E) elecwkr ESpfd h 60 Edward Ald
—Raymond O (Marie G) clk 30 Main CFalls h 60 Edward Ald
—Roseanna wid Louis r 17 Maple CFalls
Lee Avie A (Grace A) mach tender SHad h 789 N Chicopee F
Leeper Charles H (Dorothy S) aircraft elec Westover Field h 1206 Grattan Will
Lefebvre Adolph E (Anna B) mach opr Spfd h 31 St Louis av Will
—Anna B Mrs library asst 31 Spfd r 31 St Louis av Will
—Annette R in WAC r 31 St Louis av Will
—Antonio (Hazel F) carp Spfd h 22 Fair Ald
—Arthur R (Marie B) molder Holyoke h 1206 Grattan Will
—Arzalie wid Philip h 76 Clarendon av
—Charles E in US Army r 31 St Louis av Will
—Charles H (Lea M) watchman AGS&Bros h 34 Rivers av Will
—Dora M wid Rene insp MDFCo h 652 Chicopee Will
—Edward E (Rhea M) welder Spfd h 27 Adams Will
—George L in US Army r 31 St Louis av Will
—Joseph P (Lena M) assembler h 19 Lafayette Ald
—Joseph T (Ida D) barber 69 Main CFalls h (13) 83 Belcher CFalls
—Lucien L (Valeda M) toolmkr MDFCo h 347 Chicopee
—Philip W in US Army r 31 St Louis av Will
—Rene N died Nov 2 1932 age 42
—Roland emp USRCo r (4) 79 Belcher CFalls
—Roland E in US Navy r 27 Adams Will
—Victor J (Mary C) mech Holyoke h 34 Rivers av Will
—Wilfred N (Cecile L) mech Westover Feld h 34 Rivers av Will
—Yvon N (Diana R) aircraftwkr Indian Orchard h 132 Trilby av Ald
Leflamme Octave rem to Connecticut
Lefleche Armand in US Army r 18 Mary Ald
—Leopold (Albertine M) painter Spfd h 18 Mary Ald
Lefort Romeo R (Helena R) in US Army r 208 East CFalls
Legare Veronica T lapper ESpfd h Prospect F
Legate Dorothy A wid Henry F h 301 Montcalm F
—Fletcher E (Jean) gasoline 295 Montcalm F r 301 do
—Margaret G nurse AGS&Bros Front h at Ludlow
Legault Napoleon (Sophie) h 53 Cabot
—Orcade r 342 Front
—Philomene wid Treffle died Dec 29 1943 age 81
—William G in US Navy r 342 Front
Legienza Michael emp USRCo r 48 West
Legnard Albert H (Alma M) h 51 Martha CFalls
—Clesson A (Irene T) radio wireman ESpfd r 51 Martha CFalls
Legrand Lois V clk 939 Chicopee Will h at SHadFalls
LeHenry Yves E (Lea M) (Moonlight Inn) 43 Center h 99 South
LeHouiller Aimy J (Evelyn D) polisher Indian Orchard h 75 Main CFalls
Leja Joseph in US Navy r Arnold av
—Stanley M (Beatrice M) insp Spfd h 12 Montvale Will
—Walter E (Jennie S) in US Navy h Arnold av
Lelito Wincenty (Ora) yardman AGS&Bros h 18 Gardner rd
Lemaire Anita A married Avon J Landry
—Bernard R in US Army r 54 Edward Ald
—Emory N (Exilda) lapper Spfd h 123 Church CFalls
—Robert J in US Army r 54 Edward Ald
—Roland E (Beatrice A) mach Holyoke h 54 Edward Ald
Lemanis Agopios N (Jennie M) compositor Spfd h 42 Northwood
Lemanski Charles W (Irene) in US Navy h 6 Park
—Chester in US Army r 101 Freedom
—Helen V mach Spfd r 101 Freedom
—Henry P (Helen D) emp MDFCo h 43 Chicomansett Village Will
—John (Rita D) rem to Holyoke
—John S (Stasia A) mach adjuster Spfd h 11 School
—Joseph M (Veronica A) setup man MDFCo h 68 West
—Paul (Weronika) grinder MDFCo h 101 Freedom
—Walter C drop forger Spfd r 251 Exchange
LeMay Albert L (Alice A) tinsmith E Spfd h 33 Hillman CFalls
—Cecelia M wid Roland J married Albert Bragon rem to Spfd
—Clorinda D wid Alcide J h 108 Skeel Will
—Corrinne V clk r 30 Cochran CFalls

**LE MAY**
—Edmund J (Grace M) constructionwkr h (7) 67 Belcher CFalls
—George L (Mary R) woodwkr h 31 Southwick CFalls
—Herbert in US Navy r 30 Cochran CFalls
—Kenneth in US Coast Guard r 30 Cochran CFalls
—Louis G rem to Spfd
—Ludger (Grace B) molder ESpfd h 426 Broadway CFalls
—Nelson P in US Army r 74 Charles CFalls
—Raymond G in US Marines r 31 Southwick CFalls
—Thelma B married George W Corbeille
—William H (Gertrude M) emp JSADiv h 30 Cochran CFalls
—William T (Laura C) elecwkr E Spfd h 74 Charles CFalls
Lemay Armini wid Joseph h 25 Broadway CFalls
—Carl J (Mary C) in US Army r 59 Ludger av Ald
—George (Rosalie) pipe layer 27 Tremont h 773 McKinstry av Ald
—Lena S Mrs r 79 Kaveny Ald
—Leo J (Elizabeth) millwright E Spfd h 95 Chicopee
—Lucienne r 25 Broadway CFalls
—Maurice R in US Navy r 773 McKinstry av Ald
—Phillidore A (Antoinette) emp JSADiv h 87 Felix Ald
Lemelin Archer G (Yvonne) polisher MDFCo h 250 Marion st ext
—Arthur P (Laura M) mach opr JSADiv h 22 Reed av CFalls
—Joseph A (Isabelle M) forger Spfd h 31 Ames av
—Paul A (Imelda A) presser E Spfd h 17 Asinof av
—Pierre J (Mary R) foundrywkr Spfd h 31 Ames av
LeMere Armon L (Wanda H) instructor Spfd h 299 Chicomansett Village Will
Lemery Janine A clk Spfd r 26 Beauchamp ter CFalls
—Oscar N (Dora L) auditor Spfd h 26 Beauchamp ter CFalls
Lemiech Adella stock clk Holyoke r 162 Narragansett blvd Will
—Paul in US Navy r 162 Narragansett blvd Will
Lemieux Albert A (Martha L) insp Spfd h 131 Exchange
—Edward (Alice) boilerwkr Holyoke h 26 Kaveny Ald
—Ernest E painter 91 Maple CFalls h do
—Ernest E Mrs (Mary A) died Sept 9 1943 age 69
—Henry L (Laura M) rem to Hartford Conn
—Henry L Jr rem to Spfd
—Henry W (Eleanor) book binder Holyoke h Belmont Will
—M Agnes steno USRCo r 91 Maple CFalls
Lemire Arthur J (Yvonne) mach opr MDFCo h 721 Grattan Ald
—Ernest shipping clk E Spfd r 248 Exchange
—Ernest E (Anna C) chauf E Spfd h Harding
—Malvina wid Alfred r Harding
Lemke Clyde C in US Navy r 16 Riverview pl Will
—Kenneth W in US Army r 16 Riverview pl Will
—William F (Edith M) foreman Holyoke h 16 Riverview pl Will
Lemoges William (Doris) in US Army r 1 St James av CFalls
LeMoine Alfred J (Adele) mach Indian Orchard h 1186 Grattan Will
—Harriett J wid Alfred r 533 Broadway CFalls
Lemoine David J (Blanche) carp h Paderewski av
—Rene M (Helen M) mach opr Spfd h 147 Nonotuck av
—Theodore G (M Cecile) grinder E Spfd h 29 Chapman
Lemonde Richard L (Gertrude J) mach h 11 Plymouth Ald
Lempart Edward (Janet) in US Marines r 266 Center
—Frank J chauf r 266 Center
—John S in US Navy r 266 Center
—William (Antonina) tiremkr USRCo h 266 Center
Lempke Amelia P wid Ernest r Prospect F
—Charles (Hattie A) mach opr W Spfd h 654 Britton F
—Charles Jr (Dorothy) rem to SHad
—Clyde (Phyllis M) in US Navy r 970 Chicopee Will
—Earl J (Marie P) far h Fuller rd Pumping Station CFalls
—Ernest (Vivian J) repair man Westover Field h Prospect F
—George L (Janet G) paper ruler NBBCo h 298 Britton F
—Howard C (Dorothy) in US Navy r 654 Britton F
Lenart Anthony M (Shirley V) in US Navy h 17 Curtiss dr
—Catherine Z photo finisher Spfd r off Montgomery CFalls
—Charles oiler CMCorp r 26 Sunnymeade av CFalls
—Frank in US Army r off Montgomery CFalls
—Henry J (Mary J) assembler E Spfd h 36 William CFalls
—Jadwiga T wid Andrzij M h 26 Sunnymeade av CFalls
—Josephine wid Michael h off Montgomery CFalls
—Michael A (Frances M) mach opr ESpfd h 16 Sunnymeade av CFalls
Lengieza Andrew (Amelia G) assembler MDFCo h 24 Kennedy
—Frances riveter USRCo r 24 Kennedy
—Frank F (Florence) meat cutter Spfd h 375 Center
—Henry J r 147 State Will
—Irene M clk 227 Exchange r 147 State Will

—John M (Helen T) rem to Holyoke
—Mary A Mrs h 147 State Will
—Maximillian J (Stefanie A) forger's helper E Spfd h 80 Cochran CFalls
—Michael (Sophie C) foreman MDFCo h 54 Chicopee
—Stanley in US Army r 24 Kennedy
—Stella M benchwkr Spfd r 24 Kennedy
—Theodore W (Mary H) tester Spfd r 147 State Will
—Walter A in US Army r 24 Kennedy
Lenik Helen M nurse Spfd r New Ludlow rd F
—John (Anna F) far h New Ludlow rd F
Lennon Joseph F (Gwendolen M) h 24 Lyman rd
—Michael T (Emily) emp JSADiv h 40 Bonner Will
Lent Clifton N (Rose M) eng Westover Field h 35 Chateaugay CFalls
Lentowski Walter F (Mary) mach opr Spfd h 40 Park
Leocopoulos Harriet emp JSADiv r 18 Patrick CFalls
—James (Demetrius) emp JSADiv h 85 Southwick CFalls
—Nellie clk 86 Broadway CFalls r 18 Patrick CFalls
—Stavrula G wid George D h 18 Patrick CFalls
Leonard Alfred (Anna M) in US Army h 200 College F
—Charles S (Rhoda A) metallurgist JSADiv h 366 Grove CFalls
—D Arthur (Isabelle A) in US Army h 36 Whitman Will
—Emily L wid Charles F h 45 Grant
—Ernest J (Rose D) printer Spfd h 28 Dallaire av Ald
—Gordon A (Lillian M) insp Spfd h 2 West
Lepage Henry C (Blanche L) filer JSADiv h 236 Arcade Ald
—Leona mach opr Spfd r 236 Arcade Ald
Lepine Edmond r 820 Front CFalls
—Elphege (Helena) boxmkr JSADiv h 11 Christopher Ald
—Emery A in US Army r 11 Christopher Ald
—Mary Jane grinder Spfd r 11 Christopher Ald
—Paul B (Thelma M) in US Army r 11 Christopher Ald
Lepkowski Alexander in US Army r 83 Melvin Will
—Alfred in US Army r 83 Melvin Will
—Alice winder Spfd r 11 Emerald
—Anna wid Karol h 83 Melvin Will
—Evelyn insp Spfd r 11 Emerald
—John J in US Army r 83 Melvin Will
—Joseph in US Army r 83 Melvin Will
—Walter J in US Army r 11 Emerald
—Wojciech C (Stefania A) forgers helper MDFCo h 11 Emerald
Lerondeau Bertram A assembler JSADiv r 31 Rose CFalls
Leroux Antonia wid Frederick r 137 Skeel Will
—Edmund F (Jennie L) bus opr Holyoke h 801 Chicopee Will
—Enola M r 801 Chicopee Will
Les Jacob emp CMCorp r 79 Court CFalls
—Josephine wid Walter grocer 223 Sheridan CFalls h do
—Theodore in US Army r 223 Sheridan CFalls
Lesiak Emily V insp MDFCo r 43 Front
—Michael J (Wiktorya S) drop forger MDFCo h 43 Front
Lesiecki Mary A mach opr Spfd r 407 Front
—Walter M (Sophie) emp 165 Front h 407 do
LeSiege Ernest O (Irene V) constructionwkr Holyoke h 80 Clark Will
Lesieur Almeria wid Thomas J h 13 Perkins
—Calixte J repr AGS&Bros r 13 Perkins
—Edmond A (Delina M) plumber emp 17 Pearl h 65 West
—Leodor J (Estelle A) foreman E Spfd h 9 Perkins
—Onezime L (Dorothy M) assembler E Spfd h 16 Abbey
—Robert W in US Army r 70 Park
—Wilfred J (Fabiola D) die sinker E Spfd h 8 Belcher CFalls
—William J (Bertha V) plumber rear 70 Park h 70 do
Lesk Lawrence r 2 Spfd
Lesniak Albert J (Mary) benchwkr AGS&Bros and jeweler 68 School h do
—John C (Stella M) welder Spfd h 30 Bertha av
—Joseph W (Bronislawa A) emp MDFCo h 13 Florence
—Kazimierz J (Tekla K) h 14 Lawrence rd
—Marcin (Apolonia M) h Wildermere CFalls
—Max insp JSADiv r Wildermere CFalls
—Max (Sally) mech Spfd h 143 Hampden
Lesowski Jacob r 820 Front CFalls
L'Esperance Zephus r 820 Front CFalls
Lessard Paul J (Rachel M) emp USRCo h (14) 71 Belcher CFalls
—William r 820 Front CFalls
Lessor Wilfred N printer h 214 Britton F
Lester Francis E (Elizabeth M) mach Spfd r 35 Davenport
—Nina J wid Leroy M r 96 Grape
Leszczynski Caroline H wid Lawrence h 99 South
—Frank T checker 165 Front r 99 South
—Helen C racquet stringer AGS&Bros r 99 South
—John (Alice E) radiowkr Spfd h 42 Orchard
Letellier Arthur (Charlotte D) mech Spfd h 14 Shaw Park av
Letendre Emery W (Cecile M) rem to Holyoke
—Ernest J (Alice D) rem to Spfd
—Fernand in US Army r Goshen rd

—Joseph N (Delvina M) forger MDFCo h Goshen rd
—Raymond J in US Army r Goshen rd
—Wallace (Rita L) packer Westover Field h Goshen rd
—Wilfred (Anne M) dept store 106 Main CFalls h at Spfd
Letourneau Alphonse O (Laurette) chauf 23 Hillside av Ald h 5 Zoar av Ald
Leutsch Edwin W mach Spfd r 483 Montcalm F
—Grace W nurse NY r 483 Montcalm F
—Walter E (Ethelyn V) pipefitter Spfd h 483 Montcalm F
LeVasseur Ernest R (Anna M) plater MDFCo h 220 Dale Ald
Leveque Alcide H (Dina M) bricklayer h 480 Grattan Ald
Levene Elizabeth J nurse Holyoke r 368 New Ludlow rd F
—Henry J (Lena St J) wool sorter Holyoke h 368 New Ludlow rd F
Levesque Barbara M Mrs priv sec 165 Front h at Spfd
Levi Anita Mrs mens furnishings 224 Exchange h at Spfd
—Samuel (Anita) mgr 224 Exchange h at Spfd
Levine Arnold J (Bernice L) naval insp Spfd h 224 Chicomansett Village Will
—Bertha Mrs r 552 Britton F
—Louis (Theresa E) mgr 41 Spfd h 204 do
Levinson Rose B steno 939 Chicopee Will h at Holyoke
Levreault Albert J (Beatrice D) paper ruler Holyoke h 26 Forest Will
—Aline R rem to New Jersey
—Delphis (Marie L) h 32 Forest Will
—Edgar A in US Marines r 25 John Will
—George M in US Army r 26 Forest Will
—Gerald V in US Navy r 954 Chicopee Will
—Germaine steno Hercules Powder Co r 26 Forest Will
—Hector A (M Lillian) clk SHadFalls h 19 Milton Will
—Jeannette G in WAC r 34 Rivers av Will
—Laurent P in US Navy r 26 Forest Will
—Leo A in US Army r 25 John Will
—Louis died Dec 16 1943 age 69
—Louis (Esther) emp JSADiv h 21 Milton Will
—Louise M wid Louis h 25 John Will
—Lucien H (Lillian E) asst mgr 5 Meadow Will h 116 Chicomansett Village Will
—Malvina wid Joseph r 34 Page ct CFalls
—Marcelle M tchr 40 Meadow Will r 26 Forest Will
—Maurice A in US Army r 26 Forest Will
—Maxime J (Aurore E) fireman CFD h 954 Chicopee Will
—Philip J in US Army r 25 John Will
—Rita Y student r 25 John Will
—Roger P (Rita A) in US Navy h 5 Warregan Will
—Roland E route slsman Holyoke r 25 John Will
—Stanislas J (Alexandra M) h 34 Rivers av Will
Lewanda Frank T (Mary K) tiremkr USRCo h 518 Broadway CFalls
—Helen mach opr Spfd r 518 Broadway CFalls
—Joseph grinder Spfd h 58 Roosevelt av
—Joseph F in US Coast Guard r 518 Broadway CFalls
—Stanley W sprayer E Spfd r 518 Broadway CFalls
Lewandowski Alfred in US Navy r 15 Myrtle
—Edmund F in US Army r 15 Myrtle
—Elizabeth wid Joseph assorter 165 Front h 33 School
—Henry (Stella) emp MDFCo h 279 Sheridan CFalls
—Katarzyna M wid Waclaw matron JSADiv h 137 Wheatland av CFalls
—Stanley F emp MDFCo r 33 School
—Walter L (Helen) trucker MDFCo h 17 West
Lewis George H (Mary L) experimental eng USRCo h 326 East CFalls
—George W (Esther E) foreman SHad h 278 Britton F
—George W Jr in US Army r 278 Britton F
—Henry C Jr (Katherine A) in US Army h 106 Chicomansett Village Will
—Melva M clk Spfd r 326 East CFalls
—Richard D (Virginia) statistician WP&MCorp h 1 Chicomansett Village Will
—see Corbeille
Lewko Anna F r (11) 44 Granby rd
—Frank S (Josephine M) tirewkr USRCo h 4 Granby rd
—Max L (Doris M) tester USRCo h 338 Grattan CFalls
—Stanley J h (11) 44 Granby rd
Lewkowicz Alice waitress Holyoke r 27 Factory pl Will
—Anna B burler Holyoke r 27 Factory pl Will
—Felix (Antonina M) weaver Holyoke h 27 Factory pl Will
—Helen burler Holyoke r 27 Factory pl Will
Lewonchuk Mary wid Zachary emp 49 Main CFalls h 75 Market CFalls
Ley Margaret E Mrs burler Holyoke h 18 Bemis Will
Lezon John J (Anna M) mach JSADiv h 52 Grattan CFalls
—Joseph J (Adolpha) in US Army h 54 Grattan CFalls
—Mary T r 52 Grattan CFalls
L'Heureux Arthur A (Juliette V) polisher Spfd r 44 Walter Will
—Bernadette M clk Spfd r 592 Spfd
—Frances A wid Armand J elev opr JSADiv h 107 Exchange
—William P (Albertina M) diemkr MDFCo h 592 Spfd
Liada Frank (Julia) in US Navy h 64 Montgomery CFalls
Liana Mary A wid Lawrence h 218 Granby rd
—Stanley J (Harriett H) meat cutter Spfd h 99 South
—Stanley J (Mary A) slsman h 18 Newbury
Libera Jane emp USRCo r 100 Sunnymeade av CFalls
—John emp AGS&Bros h 100 Sunnymeade av CFalls
Liberty Albert (Ada) lathe set-up man Spfd h 240 Chicomansett Village Will
—Bakeries Mrs Jane M Burke mgr 253 Broadway CFalls
—Earle A (Viola M) foreman Holyoke h 243 Chicomansett Village Will
—Hall 11½ Grove CFalls
Libiszewski Andrew (Jane P) mach E Spfd r 31 Columba CFalls
Lichwala Antonina M Mrs h 281 Sheridan CFalls
—Edward miller Spfd r 281 Sheridan CFalls
—Mitchell J in US Army r 281 Sheridan CFalls
Lichwan Michael (Blanche) conf 28 Sheridan CFalls h do
Lidwin Joseph J in US Navy r 1 Oliver CFalls
—Walter (Katherine) emp JSADiv h 1 Oliver CFalls
Lieberman Edward J (Lucky Strike Bowling Alleys) 685 Grattan Ald and mgr 5 Meadow Will h do
Liesegang Henry oiler Holyoke r 92 Prospect Will
Light Blanche r 19 Elm
—Charles L (Emma) constructionwkr r 19 Elm
Lignar Frank (Katarzyna P) h 33 School
Lijana Philip (Della M) painter Spfd h 85 Bonneville av
Lilja Carl R (Doris D) in US Army h (8) 33 Linden CFalls
Lilley Frances P nurse NY r 48 Fairview av
—Robert A h (220) 48 Center
—Thomas S (Elizabeth R) mech 725 Front h 48 Fairview av
Limero Pershing in US Army r 245 Broadway CFalls
Limoges Arthur J (Maryan R) janitor E Spfd h 50 Spfd
—George E in US Army r 16 Dwight
—Oscar J (Evelina L) carp E Spfd h 16 Dwight
—Roger D in US Army r 16 Dwight
—Romeo O (Stella M) chauf Pomeroy's Coal Co h 60 Dublin
Lincourt Armand L in US Army r 818 Chicopee Will
—Cora V wid Edmund r 83 Chicomansett Village Will
—Edmond J bookbinder Holyoke r 818 Chicopee Will
—Leo D millwright JSADiv h 818 Chicopee Will
Lindberg August D (Lillian H) in US Marines r 102 Muzzy CFalls
Lindner Alfred P (Elizabeth A) barber Holyoke h 115 Montcalm F
Lindsay David McC (Anita F) rifler Spfd h 44 Arlington CFalls
—James K (Lillian A) foreman Spfd h 551 Spfd
—William r 44 Arlington CFalls
—William (Louise) clk 73 Main CFalls h 163 E Main CFalls
Lindstrom Arthur E (Anna K) elec E Spfd h 92 Chapin
—Phyllis emp JSADiv r 92 Chapin
Linehan Catherine A housewkr h 82 Grape
—Cornelius F milling opr Spfd h 21 Walton
—Daniel J (Margaret M) insp Water Dept h 86 Chapin
—Edward T in US Navy r 20 Stearns ter
—Francis A (Joanna C) Chief of Police 274 Front h 20 Stearns ter
—Francis C Jr (Anna M) clk Spfd h 70 Stearns ter
—Madeline A clk Dept of Public Welfare r 20 Stearns ter
—Mary E r 21 Walton
—T Raymond in US Army r 20 Stearns ter
—Thomas B insp E Spfd r 135 Newbury
—Walter (Grace) in US Army h 542 Spfd
—see Linnehan
Lingley Frank E (Sophia) loomfixer Holyoke h 52 Wells av CFalls
Linko Lawrence F (Valeria C) chauf Spfd h 91 Rimmon av
Linnehan Anne T steno Spfd r 412 Spfd
—Edward A (Anna G) meter reader 725 Front h 412 Spfd
—see Linehan
Linthwaite Henry E (Eleanor H) chauf Spfd h 2 Gardner rd
Lipinsky Ludwig K (Frances H) ins 563 Spfd r do
Lipscomb Elmer E (Mable I) floorman Holyoke h 320 Larchmont Will
Liptick Herbert (Victoria C) in US Army r 23 Abbey
Lis Edward (Eleanor) in US Army r 77 Ohio av Will
—Eleanor Mrs hairdresser Holyoke r 77 Ohio av Will
—Theodore (Valeria K) forger MDFCo r 172 Center
—Valeria K Mrs clk C Undergarment Corp r 172 Center
Lisbon Lunch (Mary D Jack) rest 148 Exchange
Lisniansky Leo bkkpr-cashier A&SMfgCo Asinof av c McKinley av h at Spfd
Lisowski Aniela Mrs died July 4 1943 age 74
—Edward (Celia) in US Navy h 100 Cote av Ald
—Joseph emp AGS&Bros h 38 Emerald
—Walter J (Sophie H) emp JSADiv h 56 Grattan CFalls
—Walter J (Veronica) mach opr h 36 Tremont
Lispenarde Wallis E (Margaret L) rem to W Hartford Conn
Liszka John mach opr Spfd h 15 Grove CFalls
—Joseph P (Mabel A) mach Spfd h 110 Hilton CFalls
Little Frank Auto Stores Homer J Guertin mgr auto accessories 17 Center
—Jeanie D wid Thomas P h 16 Monroe CFalls
Littlefield Edward J (Julia F) h (2) 45 Dale Ald
—Julia F Mrs tchr 672 Grattan Ald r (2) 45 Dale Ald

Littlejohn David J in US Marines r 19 Bonner Will
—William (Agnes) clk Holyoke h 19 Bonner Will
—William Jr jeweler Holyoke r 19 Bonner Will
Litwin Ignatz F (Katherine M) emp USRCo h 19 Sheridan CFalls
—Mary emp 727 Front CFalls r 19 Sheridan CFalls
—Stanley E (Stella B) mach opr Spfd h 19 Sheridan CFalls
Livermore Clayton D in US Army r 355 Front
—Malcolm in US Army r 355 Front
Livernois Lawrence emp USRCo r 35 Grove av CFalls
Lizak Anna M office sec 757 N Chicopee h at SHad Falls
Lizotte J Wilfred (Domithilde) rem to Holyoke
Lizza Albert J in US Navy r 194 Meadow Will
—Francis mech NY r 194 Meadow Will
—Pedro (Mary R) guard USRCo h 194 Meadow Will
—Philida M nurse US Army r 194 Meadow Will
Lloyd Channing G (Margaret V) draftsman Westover Field h 48 Central av (Sheridan Circle) CFalls
Lobudek Helen wid Frank millwkr Holyoke h 23 Gilmore
—Lena presser Spfd r 23 Gilmore
—Walter in US Army r 23 Gilmore
Lockhart James J in US Navy r 24 Leary av CFalls
—Margaret A married Cornelius Ashe
—William F r 24 Leary av CFalls
—William L (Katherine G) h 24 Leary av CFalls
Lockwood Charles H (Mary F) clk Spfd h 8 Lawrence rd
Locoste Alfonsina Mrs emp 117 Hendrick CFalls r do
Loewel Harold S in US Army r 4 Indian pk
Loftus John P (Luella B) welder Holyoke h 9 Emerson Will
—John T (Annie A) sta fireman SHadFalls h Keeler av F
—Martin E in US Navy r Keeler av F
—Patrick J (Claire G) foreman Holyoke h 530 Britton F
—Thomas A (Delna A) paper counter Holyoke h 21 Dallaire av Ald
—William F (Lena E) in US Navy r Keeler av F
Loiselle Donald (M L Jeannette) in US Army r 1228 Montgomery Will
—Dosilva (Blanche A) (Pete's Filling & Battery Station) 1228 Montgomery Will h 1226 do
—Elzear A (Anna L) (Dalton's Drug Store) 212 Exchange h 78 Center
—Ernest L (Marion G) slsman Spfd r 78 Center
—Hermine wid Alfred r 386 Grattan CFalls
Lollos Nicholas (Georgia) v pres-sec The Rex Club Inc h 161 Grattan CFalls
Lolos Alexander in US Navy r 502 Grattan Ald
—Bessie married Robert Deady rem to N Carolina
—Catherine wid Sarantos h 502 Grattan Ald
—Sophos in US Navy r 502 Grattan Ald
Lombardi Angelo (Madeline) emp USRCo h Wilmont Will
—Giulio emp USRCo r 640 Chicopee Will
—Jennie r 640 Chicopee Will
—Paul (Elizabeth) h 640 Chicopee Will
Lomme Delia wid Ephrem C h 34 Pearl
—Ephrem C died Nov 4 1943 age 66
Lonczak Adam T in US Army r 95 Chicopee
—Edward in US Army r 95 Chicopee
—Frances married John Godek
—Frances J mach opr 165 Front r 47 Dwight
—Frank (Henryka) yardman CMCorp h 152 Wheatland av CFalls
—Frank J in US Navy r 47 Dwight
—Frederick A (Natalie A) roofer WSpfd h 11 Luther
—Jan (Anna M) h 78 Muzzy CFalls
—John (Katarzyna S) emp AGS&Bros h 47 Dwight
—Joseph h 31 East CFalls
—Juliette hospital atdt Westover Field r 95 Chicopee
—Mabel emp F W Sickles Co r 95 Chicopee
—Mary J wid Ludwik M h 95 Chicopee
—Mary S r 47 Dwight
—Michael F in US Army r 95 Chicopee
—Stanley in US Army r 95 Chicopee
—Stanley V (Rose F) route slsman 106 Wheatland av CFalls h 152 do
—Violet clk ESpfd r 47 Dwight
—Walter (Alice) mach lapper Spfd h 239 Chicomansett Village Will
Londraiville Edward (Pauline) emp JSADiv r 876 Chicopee Will
Londraville Charles O (Ida A) set up man JSADiv h (2) 67 Belcher CFalls
—Eileen E insp Spfd r (2) 67 Belcher CFalls
—William H (Inez G) chauf USRCo h 13 Rose CFalls
Long Elizabeth J clk AGS&Bros Front h at Spfd
—Helen E tchr Spfd r 1288 St James av CFalls
—Roland T (Doris E) grinder E Longmeadow h 119 Prospect Will
—Roy Jr (Betty L) rem to Pennsylvania
—Walter J (Elma E) foreman Holyoke h 5 Riverview pl Will
—William (Sarah M) h 2 Riverview pl Will
Longbottom Minnie wid Harold h 938 Chicopee Will
—Muriel J clk JSADiv r 938 Chicopee Will
Longfellow Foster (Alexandria R) rem to Louisiana
Longmore Edward C (Yolande M) rem to Thompsonville Conn
Lonicki Josephine E gunwkr Spfd r 33 Chicopee
—Magdalena E wid John h 33 Chicopee
Lonis Charles H (Helen J) mach opr E Yongmeadow h 29 Stebbins Ald
—William H (Alice H) mach JSADiv h 88 Main CFalls

Looney Catherine E priv sec JSADiv r 127 Rimmon av
—Francis D (Elaine F) metal treater Spfd h 575 Spfd
—Julia B mach opr AGS&Bros h 316 Hampden
—Margaret B armature varnisher Spfd r 316 Hampden
—Mary E r 316 Hampden
—Patricia S priv sec Spfd r 127 Rimmon av
—Patrick F (Charlotte C) sergt police h 127 Rimmon av
—Walter I in US Army r 127 Rimmon av
Lopata Stanley R (Julia R) auto mech Spfd h 21 Emerald
—Theodore rem to NY
Lopes Gulio (Mary) constructionwkr Spfd h 472 Front
—Leo in US Navy r 472 Front
—Manuel emp MDFCo r 472 Front
—Maxine winder E Spfd r 472 Front
Lord Alice clk JSADiv r 75 Pendexter av Will
—Archille (Lillia E) mach JSADiv h 214 Wheatland av CFalls
—Arthur forger MDFCo r 248 Exchange
—Arthur T (Margaret E) drop forger MDFCo h 349 Center
—Clarence T (Emma M) mach opr Spfd h 9 East CFalls
—Clarence T Jr in US Army r 9 East CFalls
—Clifford A (Yvonne) tinsmith ESpfd h 30 Hilton CFalls
—Clifford S (Marie Y) emp AGS&Bros h 225 Meadow Will
—David T (Florence I) janitor AGS&Bros h 75 Pendexter av Will
—Everett D (Elsie) clk PO h 11 Eldridge
—Josephine A Mrs laundrywkr Spfd r 34 Walton
—Kathline insp Spfd r 9 East CFalls
—Lawrence X (Yvonne) toolmkr Spfd and radio repr 194 School h do
—Leodor in US Army r 6 Park
—Raymond J in US Army r 34 Walton
—Viola M wid Benjamin h 6 Park
Lorimer George H (Milicent) in US Army r 37 Grant
—W Allen (Sarah E) parking sta Spfd h 37 Grant
Los Edward J (Rhea M) chef 242A Exchange h (12) 136 Cabot
—Helen M mach opr Spfd r 63 South
—Mary T wid John weaver CMCorp h 63 South
—Walter insp Spfd r 63 South
Loughlin Ida priv sec CMCorp W Main c Main CFalls h at Spfd
Loughman Frank J (Maria I) watchman MDFCo h 505 Spfd
—Gerald A in US Army r 6 Western av CFalls
—Hazel M Mrs furn rms 133 Spfd r do
—Martin D (Hazel M) clk USRCo h 6 Western av CFalls
—Martin J (Hazel M) route slsman Spfd h 133 Spfd
Loveland Charles R (Mildred T) asst sec -office mgr J Stevens Arms Division 86 Broadway CFalls h 56 William CFalls
—Norma G student r 56 William CFalls
—Shirley E student r 56 William CFalls
Lovelind Anthony constructionwkr r 18 Church CFalls
Lovett Edward E r 500 Montgomery CFalls
—Elizabeth M died Jan 11 1944 age 71
—Nora J r 500 Montgomery CFalls
Low Arthur L in US Navy r 19 Cochran CFalls
—Jessie R wid George G h 19 Cochran CFalls
Lowinski Joseph F (Rosealma) gunwkr Spfd h Sophia Ald
—Katarzyna wid Frank h 732 Granby rd Ald
Lowry Maria H wid William J h 24 Roosevelt av
Lozier—see Lauziere
Luba Anthony emp MDFCo r 48 West
—Julian (Tekla M) heater MDFCo h 43 Dublin
—Stanley J in US Army r 43 Dublin
Lubiak Carl (Stella) mech Holyoke r 20 Tremont
Lucas Joseph in US Army r 140½ Exchange
—Julia A wid Leo A socialwkr Bureau of Old Age Assistance r 18 High CFalls
—Samuel J h 18 High CFalls
—Stanley J (Mary S) benchwkr Spfd h 140½ Exchange
Lucasik Paul J (Florence R) in US Army r 30 Grattan CFalls
Lucia Ralph (Enis) rem to Spfd
Lucier Bernard J (Margaret L) mach adjuster Spfd h 25 Providence Ald
—Girard A Rev asst pastor St Rose de Lima French Roman Catholic Church r 600 Grattan Ald
—Raymond A in US Army r 101 Thaddeus CFalls
—Rita A married Vincent Cherbonneau
—Roger (Jeannette) in US Army h 17 St Louis av Will
—Romeo A (Eva A) mach opr ESpfd h 101 Thaddeus CFalls
—Rose r 820 Front CFalls
Lucius Edward L h 116 Edward Ald
Lucky Strike Bowling Alleys (Edward J Lieberman) 685 Grattan Ald
Ludden Charles A pres-treas Chas A Ludden Co 252 Exchange pres-treas Charles A Ludden Realty Co do and pres Chicopee Co-operative Bank 2 Center h 434 Spfd
—Charles A Realty Co Charles A Ludden pres-treas 252 Exchange

**LUDDEN CHAS A CO**
**Charles A Ludden pres-treas plumbing and steam heating 252 Exchange—See p 27**

LUDDEN
—Daisy G r 434 Spfd
—Genevieve A tchr 650 Front h at Spfd
—Margaret A wid William J rem to Spfd
—William J (Elizabeth A) rem to Spfd
Ludwig George G bartender 50 West r 48 do
—Laura wid William r 656 Britton F
Ludwin Albert J (Lena C) drop forger E Spfd h 88 South
—Edward A in US Army r 10 Myrtle
—John F (Anna) polisher Spfd r 18 Harwich
—Joseph J (Stella G) gasoline 229 Center h 22 Northwood
—Lena M forewoman Spfd r 71 Gilbert av
—Martin J (Anna M) gas sta atdt 229 Center h 71 Gilbert av
—Michael (Aniela J) polisher h 18 Harwich
—Rozalia wid Jacob h 10 Myrtle
—Stanley J chauf WSpfd r 10 Myrtle
—Stella P assembler E Spfd r 10 Myrtle
—Walter J drop forger MDFCo h 26 Riverview ter
Luis Manuel (Mary L) (View Cafe) 13 View Ald h 15 Berger Ald
—Mary clk Spfd r 15 Berger Ald
—Mary L Mrs (View Cafe) 13 View Ald r 15 Berger Ald
Luiz Anthony (Mary L) emp A&SMfgCo h 105 Davenport
—Bernardino (Gloria) mach WSpfd h 107 Davenport
—Gloria insp JSADiv r 105 Davenport
Lukakis George in US Army r 524 Spfd
—Irene wid Michael insp 165 Front h 524 Spfd
—Mary clk Spfd r 524 Spfd
—Nicholas M in US Navy r 524 Spfd
Lukasik Alice S emp CMCorp r 87 Taylor CFalls
—Anthony G in US Marines r 25 Depot
—Edward (Sophie B) tirewkr USRCo h 3 Emery Will,
—Frank T (Nellie A) hardener Spfd h 25 Depot
—Jan (Zofia M) emp 8 Montgomery h 87 Taylor CFalls
—Jennie S emp USRCo r 87 Taylor CFalls
—John in US Army r 181 Montcalm F
—John J (Mary R) utility man Spfd h 71 Exchange
—Joseph died May 3 1943 age 60
—Joseph (Anna) h 181 Montcalm F
—Joseph Jr in US Army r 181 Montcalm F
—Julia K Mrs h 25 Depot
—Nellie insp MDFCo r 181 Montcalm F
—Paul J (Florence) in US Army r 25 Depot
Lukasz John M (Catherine) mach Spfd r 43 Bell
Lukaszewicz Lena M wid John A h 87 Pendleton av Will
—Mary M r 87 Pendleton av Will
—Victoria T married George Lacey rem to WSpfd
Lukaszkiewicz Gladys gunwkr Spfd r 45 Scott av
—Mieczyslaw S plasticwkr Indian Orchard r 45 Scott av
—Wladyslaw P (Salomea) h 45 Scott av
Lula Edward J in US Army r Sobieski
—John emp MDFCo r 63 Court CFalls
—Joseph J (Mabel S) ins agt (209) 99 Main CFalls r Sobieski
—Mary Mrs janitor City Hall r 41 Ames av
Luman Arthur J (Dora E) drop forger MDFCo h 227 Chicopee
Lunardini Virgil J (Christine H) in US Navy h 4 Forest Will
Lund Christian M (Dora C) mach Holyoke h 368 James F
L'Union Canadienne 35½ Center
Lupi George G (Rita M) mach WSpfd h 163 E Main CFalls
Lupien William H (Loretta) mach AGS&Bros h 23 Hillside av Ald
Luppi Henry J (Catherine F) chauf Spfd h 65 Montgomery CFalls
Lusignan Alfred J (Mildred) emp Westover Field r 58 Church CFalls
—Arthur R r 585 McKinstry av Ald
—Edward E (Helen E) shipper Indian Orchard h 585 McKinstry av Ald
—George H (Virginia G) shipper Indian Orchard h 15 Thaddeus CFalls
Lusnia Chester M in US Army r 261 Sheridan CFalls
—Frank h off Fuller rd CFalls
—Frank M (Karolina P) trucker MDFCo h Wildermere CFalls
—John (Magdalena) h 20 Sunnyside CFalls
—Stanley F (Mary H) slsman Indian Orchard h 318 Spfd
Lussier Albert G in US Army r 91 Chicopee
—Albert J (Flora M) insp JSADiv h 479 Grattan Ald
—Almeric J (Alphonsine) hoisting eng Holyoke h 4 Denette Ald
—Archille T plumber r 91 Chicopee
—Arthur P crane opr Holyoke r 4 Denette Ald
—Beatrice A rem to Holyoke
—Benjamin J constructionwkr ESpfd r 479 Grattan Ald
—Earl D (Helen) in US Army h 36 West
—Edmond (Libreda) insp Spfd h 46 Ames av
—Edward I rem to Spfd
—Emile P (Pauline M) chauf Holyoke h 716½ Chicopee Will
—Euclide J (Rose A) painter h 91 Chicopee
—Georgiana Mrs r 92 South
—Leo A (Mary A) bull dozer opr Holyoke h 4 Denette Ald
—Leon J (Amelia) mach adjuster Spfd h 68 Ames av

—Leona G polisher E Longmeadow r 70 Ames av
—Leona M wid Hormidas J 70 Ames av
—Louis bev 55 Spfd r 111 do
—Louis A (Bernadette B) rem to Holyoke
—Louis F rem to Holyoke
—Norman J in US Navy r 70 Ames av
—Odias A (Eva A) clk WSpfd h 35 Bell
—Oliver J (Mary R) mach Spfd h 699 Britton F
—Paul L in US Army r 91 Chicopee
—Raymond L rem to Holyoke
—Remi E (Elza B) papermkr Holyoke h 33 Olivine Will
—Rita H insp WSpfd r 91 Chicopee
—Roland L (Della J) elec Spfd h 31 Ludger av Ald
—Romeo A (Jane S) in US Army r 49 Front
—Romeo J in US Army r 479 Grattan Ald
—Ronald J in US Army r 70 Ames av
—Rosario H in US Army r 91 Chicopee
Luszak John J (Theresa A) emp 636 Center h 49 Middle CFalls
—Joseph A mach opr USRCo r 49 Middle CFalls
—Theodore T r 49 Middle CFalls
Luthgren Jennie E clk AGS&Bros Front h at Spfd
Lutz Albert M (Yvonne R) emp USRCo h 21 Sergeant av (Sheridan Circle) CFalls
—Alfred F (Eileen T) motorwkr Spfd h 12 Ellen av
Lyko Chester L emp B&M r 31 Pleasant
—Frank J in US Army r 51 Dwight
—John (Stefania A) mach opr Spfd h 51 Dwight
—Lawrence M janitor h 31 Pleasant
—Sophie Rr 31 Pleasant
—Stanley F (Jane) mach opr Spfd r 51 Dwight
Lyman Corporation George Arvanitis pres-treas real est (311) 10 Center

**LYMAN JOHN R CO**
**A Merwin Godfrey pres-treas E M Shepard Wright v pres-clk cleaning cloths Front c Depot**

—Ralph S h 330 Carew CFalls
—Wallace R (Esther J) rem to E Spfd
Lynch Ann V wid John F emp JSADiv h 156 Columba CFalls
—Anna R golf ball dotter AGS&Bros r 34 Nonotuck av
—Arthur J rem to Connecticut
—Bernard P (Mary E) mech Westover Field h 51 Circle dr (Sheridan Circle) CFalls
—Catherine M wid Richard F h 86 Jennings CFalls
—Celia M mach opr USRCo r 25 Otis CFalls
—Daniel A lwyr Hartford Conn h 28 Stearns ter
—Daniel E (Glorianna) rem to Spfd
—Daniel J h 24 Roosevelt av
—Edward J in US Army r 95 West
—Ellen E r 125 Nonotuck av
—Emily F tchr 176 East CFalls h at Spfd
—Estelle M Mrs press opr MDFCo h 95 West
—Frances M r 4 Gilmore
—Helen J clk Spfd r 24 Roosevelt av
—Henry L chief police Westover Field r 52 Lincoln CFalls
—Imelda M rem to Spfd
—James F in US Navy r 53 Cabot
—James F (Alice M) in US Army r 22 Celestine Will
—James J utility man W Spfd r 103 Sheridan CFalls
—James M in US Navy r 4 Gilmore
—John F died May 18 1943 age 29
—John F (Bella) insp USRCo h 53 Cabot
—John F (Margaret V) clk 67 Court h 203 Hampden
—John R (Mary F) letter carrier h 4 Gilmore
—Josephine Mrs r 248 Exchange
—Margaret checker 165 Front r 53 Cabot
—Margaret A wid Michael H died March 4 1944 age 78
—Margaret V married Louis Thompson rem to W Spfd
—Marjorie C steno USRCo r 241 Hampden
—Mary A solderer 165 Front r 53 Cabot
—Mary A wid George E matron MDFCo h 241 Hampden
—Mary E died Nov 23 1943 age 53
—Mary E wid John T rem to New Jersey
—Mary E wid Thomas J h 21 Walton
—Mary G wid Patrick F h 103 Sheridan CFalls
—Muriel rem to Spfd
—Raymond J in US Navy r 4 Gilmore
—Richard J trucker JSADiv r 86 Jennings CFalls
—Robert J in US Navy r 95 West
—Thomas F (Jennie A) emp Eastern Etching & Mfg Co r 14 Lawrence rd
—Thomas G elev opr City Hall r 86 Jennings CFalls
—Timothy F (Edna J) insp JSADiv h 289 East C Falls
—Timothy J h 125 Nonotuck av
—Walter (Pearl A) in US Army r 241 Hampden
—Walter F (Gertrude M) shipping clk Westover Field h 451 Broadway CFalls
—William in US Army r 86 Jennings CFalls
—William E in US Marines r 203 Hampden
Lynes Arthur W (B Theresa) caretaker SHad h 47 Quartus Will
—Leonard G in US Army r 47 Quartus Will
—see Lines and Lyons
Lyntowski Bronislawa K wid Franciszek J h (13) 44 Granby rd
—Franciszek J died Oct 4 1943 age 53
—Max W in US Army r (13) 44 Granby rd
—Stephania emp rear 61 Grove CFalls r (13) 44 Granby rd
Lyon Clifford S sec C F Church Mfg Co Montgomery c Orange Will h at Holyoke
—Georgia E clk Spfd h 297 Broadway CFalls
—Irving R real est 25 Madison CFalls h do
Lyons Anne E married James F Smith

—Arthur B asst city messenger City Hall h 40 Grant
—Edward P (Elizabeth M) carp h 231 Wheatland av CFalls
—Eleanor F tchr Fairview Memorial Jr High School Britton F h at Holyoke
—Frank J (Marguerite F) emp Westover Field h 54 Bell
—George emp 820 Front CFalls r do
—Grace M r (12) 33 Linden CFalls
—John E (Lillian L) assembler E Spfd h 9 Otis C Falls
—John J gunwkr Spfd r 10 Garrity CFalls
—Joseph C emp City r 248 Exchange
—Mary A wid Timothy F h 10 Garrity CFalls
—Mary G married Bart Cousik rem to Spfd
—Mary R clk Spfd r 40 Grant
—Michael F (Caroline C) policeman r 10 Garrity C Falls
—Michael F (Josephine H) emp JSADiv h 11 Jackson CFalls
—see Lines and Lynes
Lysek Edward (Josephine) (Lysek Paint Store) 198 Exchange h 14 Sherman av
—Leopold S (Anna M) mgr 198 Exchange and painter 14 Sherman av h do
—Paint Store (Edward Lysek) 198-200 Exchange

MABELLE'S (Mrs Mabel Russell) women's furnishings 88 Main CFalls
Macaulay Roderick A medical director AGS&Bros Front h at Longmeadow
Macauley—see McAuley and McCauley
MacBrian John E (Adabelle L) foreman Spfd h 20 Fair Ald
MacDonald Alexander S (Josephine A) budget clk Spfd r 27 High CFalls
—Charles E (Edna C) policeman h 120 Newbury
—Edna C Mrs nurse 120 Newbury r do
—Jack in US Army r 41 Lemuel av
—John G (Jean F) blksmith USRCo h 41 Lemuel av
—Malcolm (Alice M) emp Hampden Brewing Co h 34 Prospect Will
—Mary E tchr 650 Front r 37 Grant
—William H (Essie S) foreman E Spfd h 25 Madison CFalls
—see McDonald
Macdougall Herman A (May E) clk E Spfd h 41 Arlington CFalls
—Mildred D r 41 Arlington CFalls
—Thelma M tchr 176 East CFalls r 41 Arlington C Falls
MacDowell Audrey comptometer opr CMCorp W Main CFalls h at Spfd
Macek Andrew chauf AGS&Bros r 7 Exchange
—Marya wid Roch h 7 Exchange
—Nellie clk 52 Center r 30 Stevens
—Peter M (Nellie A) window cleaner Spfd h 30 Stevens
MacFarland Gladys clk 86 Broadway CFalls h at Spfd
MacGregor Alexander P (Agnes A) mach Indian Orchard h 17 Reed av CFalls
—Robert (Angela S) mach USRCo h 17 Reed av C Falls
Machnacz Benjamin J rem to Holyoke
—Joseph M (Sabina B) rem to Holyoke
—Stella S rem to Holyoke
Machnik Edward J mach opr JSADiv r Pendleton av Will
—Helen T specker Holyoke r Pendleton av Will
—Joseph (Tekla A) watchman Holyoke h Pendleton av Will
—Theodore F (Bertha E) lathe opr Spfd h 214 School
Machos Edward P in US Army r 32 West
—John E in US Army r 32 West
Machowski Kazimierz F (Anna) mach Spfd h 45 Elm
Maciolek Agnes J wid Simon h 63 South
—Albert L (Jean M) press opr MDFCo h 64 Middle CFalls
—Catherine P winder Spfd r 39 Granfield
—Frances R in WAC r 39 Granfield
—Frank h 39 Granfield
—James bartender 35 Center r 48 West
—Joseph A pres Brass Rail Inc 52 Cabot r 39 Granfield
—Joseph J (Sophie C) emp 43 Sanford h 19 Bill
—Joseph W in US Army r 267 Center
—Julian A (Veronica M) clk 258 Exchange h 47 Nonotuck av
—Lena married Witol Wanat
—Max in US Army r 63 South
—Max J in US Navy r 267 Center
—Michael R (Jane A) forger E Spfd h 17 Dwight
—Nellie C r 24 Market
—Vera N rem to Westfield
—Veronica R insp Spfd r 47 Nonotuck av
—Walter in US Army r 63 South
—William J (Jadwiga M) press opr Spfd h 267 Center
MacIver Douglas A (Olive Y) mach adjuster JSADiv h 19 Bonner Will
Mack Alma R wid James A married William C Brayton
—see McNamara
Mackechine Matthew C (Lillian M) mach USRCo h 20 Lachine CFalls
Mackechnie Angus G (Jane F) foreman AGS&Bros h 29 Butler av CFalls
—Angus G Jr rem to E Spfd
—Charles W (Williamina) gas sta atdt 245 East C Falls h 25 Reed av CFalls
—Jean F in WAC r 29 Butler av CFalls
—John G (Annie S) furrier Spfd h 31 Butler av C Falls

—John G Jr in US Navy r 31 Butler av CFalls
—Maxwell G (Agnes M) gasoline and fuel oil 245 East CFalls h 31 Butler av CFalls
MacKenzie Christine I bkkpr Spfd r 31 Eldridge
MacKernan Anna K insp Spfd r 44 Bonneville av
—William F in US Army r 44 Bonneville av
Maclure Anatole (Lillian J) tiremkr USRCo h 45 Asinof av
—Ovila J (Virginia) asst foreman Spfd h 47 Asinof av
Macomber Gerald A (Mary A) rem to E Spfd
Macoski Beatrice Mrs bookwkr SHad Center r 252 Montcalm F
MacPhee Boynton A (Verna F) elec TFP&ECo h 383 Grattan CFalls
MacPherson John T Rev asst pastor Church of the Holy Name of Jesus r 33 South
Maczka Bertha A press opr Spfd r 49½ Exchange
—Edward in US Army r 28 Cabot
—Frederick J rem to Spfd
—Gladys assembler F W Sickles Co r 30 Florence
—Henry in US Army r 49½ Exchange
—Julia K Mrs h 49½ Exchange
—Peter S r 49½ Exchange
—Sophie B nurse Brooklyn N Y r 49 Exchange
—Sophie M wid Joseph M h 28 Cabot
—Walter molder F W Sickles Co r 28 Cabot
—Wojciech (Katarzyna) molders helper Indian Orchard h 30 Florence
Madden Anna F clk City Hall h 32 Kimball
—John in US Army r 93 West
—John J (Sally T) mach JSADiv h 71 Pine CFalls
—Joseph J assembler E Spfd r 112 Grattan CFalls
—Juliette Mrs r 16 Dwight
—Patrick J (Elizabeth A) janitor 90 McKinstry av Will h 112 Grattan CFalls
—Peter J r 32 Stewart Ald
—Ralph F (Marcelle A) r 32 Stewart Ald
—Winifred R clk Westover Field r 112 Grattan CFalls
Madej Adolph (Helen M) mach opr Spfd r 506 Front
—Alphonse J in US Navy r 6 Charles CFalls
—Anthony J (Genevieve S) mach E Spfd h 22 Canal
—Helen married Charles Pasierb
—Julian (Agnes) rubberwkr USRCo h 13 Charles C Falls
—Mary B emp USRCo r 6 Charles CFalls
—Matilda T benchwkr JSADiv r 6 Charles CFalls
—Piotr J (Bronislawa M) serviceman USRCo h 6 Charles CFalls
—Stella T emp JSADiv r 6 Charles CFalls
—William (Genevieve N) in US Army h 54 Charpentier blvd Will
Madeja Joseph W (Josephine M) mach USRCo h 116 Muzzy CFalls
—Veronica B clk New Britain Conn r 116 Muzzy C Falls
—William mach Spfd r 14 Highland av
Madru Camille A (Elsie G) plumber Holyoke h 431 Chicopee Will
—Gladys Mrs waitress 66 Chicopee h 139 Chicomansett Village Will
—Josephine wid Joseph r 19 Catherine Will
—Louis E tinsmith Spfd h 19 Catherne Will
—Russell stock clk Three Rivers r 139 Chicomansett Village Will
Madura Jadwiga M wid John h 64 Spfd
Magaus John mech Spfd r 50 Wells av CFalls
Mageau Elizabeth M wid Ovila J h 350 E Main CFalls
—Estelle L mach opr TBCo r 350 E Main CFalls
—Florida L boxer TBCo r 350 E Main CFalls
—Ovila J died Jan 8 1944 age 69
—Pauline L married Armand Forget rem to Spfd
—Raymond M trucker JSADiv r 350 E Main CFalls
Maggiore Anthony J in US Army r 196 Spfd
Magiera Frank emp 151 Hampden r rear 149 do
—Stanley M (Helen R) rem to Fiskdale
Magnus Bernard emp USRCo r 18 Church CFalls
Maguder Alice R entertainer W Spfd r 200 Chicopee
—Frank J mach opr W Spfd r 200 Chicopee
—Henrietta A mach opr Spfd r 200 Chicopee
—Joseph F (Josephine) h 200 Chicopee
—Joseph J r 200 Chicopee
Maguire David (Josephine) bartender 18 Church CFalls h 23 do
—James R (Ruth B) polisher h 58 Maple CFalls
—Robert (Rose) assembler Westinghouse h 7 Curtiss dr
—see McGuire
Mahan Harold B slsman r 20 Factory Will
Mahasa Edward (Helen) in US Army r 10 Wyman
Maher Grace B bkkpr 833 Chicopee Will h at Spfd
—see Meagher
Mahon James F died Jan 23 1944 age 80
Mahoney Catherine F nurse 24 Ambrose CFalls r do
—Catherine F wid Patrick D h 24 Ambrose CFalls
—Dennis F (Mary V) emp City h 44 Bell
—Dennis J in US Navy r 44 Bell
—Donald insp MDFCo r 249 Center
—Gertrude E assembler Spfd r 140 Grattan CFalls
—James F r 249 Center
—John S (Theresa E) h 89 Montgomery CFalls
—Leo M (Nellie J) cable splicers helper 725 Front h 40 Algonquin
—Marguerite M student r 105 St James av CFalls
—Martin E (Anna M) mach E Spfd h 65 Montgomery CFalls
—Mary A r 249 Center
—Mary A wid Daniel J h 249 Center
—Michael J (Mary) h 59 Ludger av Ald
—Nora C emp USRCo r 89 Montgomery CFalls
—Raymond A emp MDFCo r 50 Sherman av
—Robert F (Carolyn F) emp 27 Tremont h 27 Sherman av
—Robert F Jr in US Army r 27 Sherman av

—Roy B (Mary E) physician USRCo and (205) 99 Main CFalls h 105 St James av CFalls
Mailhot Emile J (Virginia M) insp USRCo h Amherst
Mailloux Albert G (Mary S) mech JSADiv h 33 Naomi CFalls
—Doris C tiremkr USRCo r Sophia Ald
—Frederick E (Jeannette) emp MDFCo h 26 Call Will
—Odina wid Alfred r 16 Edward Ald
—Ralph V assembler C F Church Mfg Co h 1195 Grattan Will
—Romeo P (Blanche J) mach W Spfd h 903 Granby rd Ald
—Viola A wid Almazor J h 5 Sophia Ald
Mainville Albert F die sinker MDFCo r 84 New Ludlow rd F
—Alphonse died Dec 3 1943 age 77
—Amedee F (Ida) mach Spfd h 84 New Ludlow rd F
—Arthur (Rose A) forger Spfd h 55 Worthington Ald
—Blanche I assembler Spfd r 84 New Ludlow rd F
—Dorothy insp 145 Front r 40 John Will
—Eugenie wid Alphonse h 26 Olivine Will
—Irene F silk twister Holyoke r 26 Olivine Will
—Irene F mach opr 621 Grattan Ald r 55 Worthington Ald
—Lionel (Katherine C) mech The Y Garage of Will Inc h 40 John Will
—Rita L married Eric F Larder
—Roger A in US Navy r 55 Worthington Ald
Maiuri Anthnoy J (Anita J) in US Army r 4 Denette Ald
Majchrowicz Mary J wid Frank r 3 Coolidge rd
Majdanski Chester J (Edith R) in US Army h 56 Sergeant av (Sheridan Circle) CFalls
Majeau Irene S Mrs mgr 666 Chicopee Will r 13 Forest Will
—Roland J (Irene S) draftsman 939 Chicopee Will r 13 Forest Will
Majerowski Chester J (Anna) foreman Easthampton h 384 Front
Majewicz Jeanne S mach opr MDFCo r 70 Narragansett blvd Will
—John (Nellie) butcher Spfd h 283 Center
—Joseph T in US Navy r 42 Kimball
—Katarzyna wid John r 78 Moore
—Lena emp F W Sickles Co r 42 Kimball
—Michal (Katherine M) meat cutter Spfd h 42 Kimball
—Walter in US Navy r 42 Kimball
Majgier Andrew J (Mary A) h rear 66 Montgomery CFalls
—Joseph J (Margaret R) mach opr MDFCo h 58 Middle CFalls
—Leokadya D r rear 66 Montgomery CFalls
—Peter A (Jeannette D) elec E Spfd h 16 Stevens
—Stanley in US Coast Guard r rear 66 Montgomery CFalls
—Stephen L r rear 66 Montgomery CFalls
Majka Charles (Anna M) emp J R Lyman Co h 30 George Will
—Chester in US Army r 5 Carew CFalls
—Edward mach opr E Spfd r 5 Carew CFalls
—Izydor (Clara) boxmkr 165 Front h 60 Dwight
—Julia K r 5 Carew CFalls
—Marcella wid Peter B h 5 Carew CFalls
—Max in US Navy r 42 Irene Will
—Pauline wid Joseph h 42 Irene Will
Majocha Caroline L tubemkr USRCo r 51 Perkins
—Ludwika wid Lawrence h 51 Perkins
Major Jeannette A insp MDFCo h (1) 121 Main CFalls
—Norman E (Marie R) maintenance man USRCo h 76 Cote av Ald
Majowicz Andrew J in US Army r 27 Leonard
—Edward M in US Army r 200 Center
—Emil S in US Army r 27 Leonard
—Jean mach opr Spfd r 27 Leonard
—John J (Mary) h 27 Leonard
—Josephine A assembler Spfd r 27 Leonard
—Lena M assembler Spfd r 27 Leonard
—Martin (Frances) tiremkr USRCo h 200 Center
—Mieczyslaw M tiremkr USRCo r 200 Center
—Peter J in US Army r 27 Leonard
—Theodore in US Navy r 200 Center
Majowski Boleslaw J r 230 Front
—Eleanore wid John C h 428 Front
—Joseph J (Mary B) firemans helper CMCorp h 230 Front
—Walter in US Army r 230 Front
Mak Stanislaw P (Jozefa M) h 216 Exchange
Makara Adelle M insp Spfd r 253 Fairview av
—Alice student r 29 Dublin
—Edward T in US Army r 253 Fairview av
—Jennie C shipper Spfd r 253 Fairview av
—John (Mary S) elev opr C Realty Co h 29 Dublin
—Joseph r 820 Front CFalls
—Stella B clk (407) 10 Center r 253 Fairview av
—Thomas (Bertha) grinder MDFCo h 253 Fairview av
Maki Signe J wid William A emp USRCo h 15 Jackson CFalls
Makowiec Mary A clk CMfgCo r 10 Sheridan CFalls
Makowski Stanley rem to Pennsylvania
Makridakis Demetrios V (Anna A) peddler h 32 Highland av
—George (Argyro D) rubberwkr USRCo h 65 Mellen
Makris John K (Chicopee Shoe Shine & Hat Cleaners) 176 Exchange h 222½ do
—Michael G (Flora N) shoe shiner 54 Spfd h 20 Parshley
Maksyn Thelma M Mrs timekpr 165 Front r 572 Britton F
Makuch Andrew J in US Navy r 154 Wilson av
—Anna B wid Jan h 154 Wilson av
—Stanley A (Albina N) set-up man W Spfd h 198 Chicopee
Makus Frank (Helen) in US Army r 12 Bertha av
Malak John (Genevieve) h 96 Market CFalls
Malandrinos James (Alfedity) tinsmith Spfd h 186 Grattan CFalls
—Paul (Vasilo) assembler ESpfd h 33 Montgomery CFalls
—Tasia emp USRCo r 186 Grattan CFalls
—Venetta clk Spfd r 186 Grattan CFalls
Malblanc Elizabeth wid Emile r 820 Front CFalls
Malczewski Katarzyna wid Michael h 66 Front
—Walter G in US Army r 66 Front
Malek Adam (Josephine) painter ESpfd h 124 Taylor CFalls
—Celia emp JSADiv r 80 Muzzy CFalls
—Edna V mach opr Spfd r 80 Muzzy CFalls
—Felix L (Victoria L) trucker MDFCo h 80 Muzzy CFalls
—Henry rem to Maine
—Jane M emp USA r 370 Broadway CFalls
—Katherine M wid Adam A h 370 Broadway CFalls
—Mary K steno 165 Front r 370 Broadway CFalls
Malikowski Edward in US Army r 75 Spfd
—Joseph J mach Spfd h 75 Spfd
—Stanley M (Tekla H) mach opr Spfd h 24 Burton
—Theodore in US Navy r 75 Spfd
Malinowski Adelia R cementer USRCo r 92 Archie CFalls
—Angela T clk Spfd r 29 Abbey
—Bertha M insp Spfd r 29 Abbey
—Chester (Pauline) r 35 Tremont
—Emil J (Sophie J) in US Navy h 212 School
—Evelyn E clk JSADiv r 29 Abbey
—Helen press opr r 29 Abbey
—John (Mary) mach Spfd h 29 Abbey
—John M in US Army h 35 Tremont
—Joseph emp 800 Montgomery Will h 92 Archie CFalls
—Lena packer Spfd r 35 Tremont
—Mary J packer Spfd r 92 Archie CFalls
—Max r 35 Tremont
—Maximillian in US Army r 48 West
—Molly A tender opr CMCorp r 92 Archie CFalls
—Taduesz J in US Army r 29 Abbey
Malley Catherine emp 85 Grape r 47 Alvord av CFalls
—Edward J (Harriette L) instructor JSADiv h 47 Alvord av CFalls
Mallory Donald (Jessie E) in US Army r 30 Oxford CFalls
—Jessie E Mrs clk C Falls Savings Bank r 30 Oxford CFalls
Malloy Francis J (Juanita T) in US Coast Guard r 548 Broadway CFalls
Malo Gilberte R married Raymond Belanger
—J Edward (Marianne) welder USRCo h 20 Parshley
—J Napoleon (Adeline) carp Holyoke h 509 Grattan Ald
—Philip H (Lillian) emp Hampden Brewing Co h 591 Chicopee Will
—Rene A in US Navy r 509 Grattan Ald
—Roland J in US Army r 509 Grattan Ald
—Romeo L in US Army r 509 Grattan Ald
—Rose A folder Holyoke r 509 Grattan Ald
Malone Bessie T paper insp Spfd r 133 Hampden
—Catherine S wid Thomas h 176 Hampden
—Cyril J (Marjorie A) fireman Westover Field h 32 Central av (Sheridan Circle) CFalls
—Joanna F asst cook 89 Grape r 67 Stearns ter
—John Jr in US Army r 133 Hampden
—John J (Marguerite L) diesinker MDFCo h 133 Hampden
—Thomas A maintenance man Westover Field h (6) 83 Belcher CFalls
Maloney Cecelia J nurse Spfd r 14 Roger Will
—David (Margaret K) sta fireman Holyoke h 14 Roger Will
—David M in US Army r 14 Roger Will
—John J (Sarah A) policeman h 42 Brandon
—Leon A janitor 30 Cochran CFalls r do
—Marie A stamper AGS&Bros h 30 Cochran CFalls
—Mary M tel opr TelCo and nurse 14 Roger Will r do
—Rita A rem to Hartford Conn
Malouin Armand A (Mary D) forger MDFCo r 164 Front
—Leo J (Jeannette) mach opr JSADiv h 1 Blanchard F
Mamicki Alice A assembler JSADiv r 6 Chestnut
—Stanley J (Josephine) foundrywkr Spfd h 6 Chestnut
—Stella A insp ESpfd r 6 Chestnut
Mamulski Edward J in US Navy r 54 Walnut av CFalls
—John in US Navy r 11 Patrick CFalls
—Peter (Bertha) elec wkr ESpfd h 11 Patrick CFalls
—Stanley in US Army r 11 Patrick CFalls
—Stanley (Anna M) janitor ESpfd h 54 Walnut av CFalls
—Stefanie A insp ESpfd r 54 Walnut av CFalls
Mamuszka Caroline wid Anton h 469 Spfd
—Jeannette r 469 Spfd
—Joseph J (Rose M) assembler JSADiv h 27 Ellen av
—Peter A (Elizabeth) rem to Conn
Manard Clarence tiremkr USRCo r 2 Main CFalls
Manchester Everett L (Annie M) insp USRCo h 4 Midway Plaisance
Mandeville Alphonsine wid George h 22 John Will
—C Russell (Alice F) foreman Holyoke h 27 Royal F
—Charles (Dena) h Cherryvale F
—Claude C (Paula A) opr Water Dept r Cherryvale F
—Homer (Delina) h 10 Lucretia av Will
—Joseph C (Alexina G) loomfixer Holyoke h 22 John Will
—Lea dry goods 726½ Chicopee Will r 22 John Will
Mancy Edward A (Jeannette I) mach ESpfd r 38 Wells av CFalls
—Julia A wid Andrew E h 38 Wells av CFalls
—Mary M clk USRCo r 38 Wells av CFalls
Mangini Thomas (Estelle A) in US Navy r 485 Chicopee Will
Manicki Walter (Caroline) chauf h 520 Granby rd
Manitsas Christos M in US Army r 594 Spfd
—Michael C (Sorbita) h 594 Spfd
—Nicholas in US Army r 594 Spfd
—Paul C barber emp 174 Exchange r 19 Elm
Mann Doris R sorter 165 Front CFalls r 28 Ducharme av Will
—Francis R in US Army r 28 Ducharme av Will
—Robert R (Matilda M) h 28 Ducharme av Will
Manning Bartholomew r 820 Front CFalls
—Edward F (Viola F) clk PO h 103 Madison CFalls
—Elizabeth A Mrs h 277 E Main CFalls
—Francis A (Josephine) press opr ESpfd h 264 Sheridan CFalls
—Harold J r 820 Front CFalls
—James emp MDFCo r 48 West
—Johanna C h rear 102 Grattan CFalls
—John (Aniceta) grinder WSpfd h 496 Spfd
—John F (Clara M) foreman Spfd h 17 Smith CFalls
—John J (Catherine S) variety store 14 Montgomery CFalls h 144 East CFalls
—John J Jr in US Army r 144 East CFalls
—Joseph A (Marjorie E) cable splicer 725 Frank h 121 Davenport
—M Ellen nurse Spfd r 411 Spfd
—Mary A clk 14 Montgomery CFalls r 144 East CFalls
—Mary P wid Patrick J r 411 Spfd
—Robert (Doris A) clk Spfd r 232 East CFalls
—Ruth Mrs clk CMCorp W Main CFalls h at SHad Falls
—Thomas J (June) service man USRCo h 43 Alvord av CFalls
Mannix Kathryn E tchr 90 McKinstry av Will r 24 High CFalls
—Louis E (Margaret V) physician 24 High CFalls h do
—Margaret E tchr SHadFalls r 24 High CFalls
Manperl Isidore (Lawrence Hat Co) 165 Front h at Spfd
Mansfield Howard C asst mgr 84 Chicopee h at Spfd
Mantak Joseph J (Lucille H) corrigator eng Holyoke h 175 Montcalm F
Manville Herbert lab h 7 Emerald
Maple Grove Cemetery 45 Auburn
Mara Frank J (Mae G) gasoline 395 Broadway CFalls h at Longmeadow
Marafino C Anthony (Marion) mach Spfd h 296 Chicomansett Village Will
Marburger George H rem to Charleston
—Ida M wid George L clk Westover Field r 78 Muzzy CFalls
Marceau George J in US Army r 541 Grattan Ald
—Grace wid Joel r 541 Grattan Ald
—Joseph A r 183 Nonotuck av
—Leo S (Ruth S) construction eng h 30 Sergeant av (Sheridan Circle) CFalls
—Raymond P (Opalma J) prod planning clk USRCo h 114 Washington CFalls
—Rita G steno Washington DC r 541 Grattan Ald
Marcel Louis (Betty) supv Westover Field h 92 Walter Will
—Odilus h 57 St Jacques av F
Marchand Albert O r 17 Ferry Will
—Georgianna M wid Fortunet h 3 Lafayette Ald
—Leo L printer Holyoke r 17 Ferry Will
—Mary L wid Alcide h 17 Ferry Will
Marcik Joseph (Sophie J) emp Westover Field r 230 Clarendon av
Marcil Albertine B wid Alderic h 28 Erline Will
—Alfred (Rosanna) emp JSADiv r 86 East CFalls
—Alfred O in US Army r 99 Academy
—Ernest D in US Army r 99 Academy
—Florence M wid Victor married Fred Berard
—Hector in US Army r 99 Academy
—Joseph (Delia) h (A1) 12 Chapman
—Ozias C tinsmith emp 252 Exchange h 99 Academy
—Raymond L (Lorette) mach opr B F Perkins & Son Inc h 162 Fair Ald
—Rene A (Camilla J) insp Spfd h 24 Beverly Will
Marcinek John (Nellie V) mach opr ESpfd h 28 Parker
—Peter (Frances K) conf 444 Front h 438 do
Marcinkiewicz John K (Sophie M) clk 41 Spfd h 17 Chestnut
—Rose emp 165 Front r 565 do
Marcotte Alias carp h Montville Will
—Alias Mrs (Agnes) died July 8 1943 age 49
—Donald (Anne F) in US Army r 938 Chicopee Will
—Donat T pressman B F Perkins & Son Inc r (3) 916 Chicopee Will
—Fleurette S rem to California
—Florian H (Hazel C) chauf Holyoke h 23 St Louis av Will
—George A (Fleur de Mai) mach opr B F Perkins & Son Inc h 900 Chicopee Will
—George P in US Coast Guard r 900 Chicopee Will
—Gerald P mach Holyoke r 900 Chicopee Will
—Henry R in US Army r Montville Will
—Laura M weaver Holyoke h (3) 916 Chicopee Will
—Lucien J (Imelda) casemkr B F Perkins & Son Inc h 912 Chicopee Will
—Nelson L in US Army r Montville Will
Marczak Anna wid Tadeusz M h 279 Front

—Boleslaw T in US Army and sign painter 279 Front r do
—Kathleen clk Baltimore Md r 279 Front
—Mieczyslaw S sigh painter Spfd r 279 Front
—Mildred M clk 165 Front r 279 do
Marczyk Karolina wid Alexander h 73 Spfd
—Stanley in US Army r 73 Spfd
—Walter (Jennie C) in US Army r 15 Coolidge rd
Mardeusz Agatha S wid Marcin housewkr r 87 Britton F
—Alfred S in US Army r 87 Britton F
—Karol S (Sophia) loomfixer Holyoke h 87 Britton F
Marek Albert (Katherine S) receiving clk USRCo h 192 Sheridan CFalls
—Edward in US Army r 19 Blake CFalls
—Helen T insp JSADiv r 192 Sheridan CFalls
—Jennie T mach opr ESpfd r 192 Sheridan CFalls
—Joseph E in US Navy r 19 Blake CFalls
—Louis died Jan 1 1944 age 47
—Mary M clk JSADiv r 192 Sheridan CFalls
—Rudolph S (Stella A) carp r 5 Hooper rd
—Sophie wid Frank r 600 Spfd
—Stanley M (Genevieve M) mgr Spfd h 243 Nonotuck av
—Stella wid Louis h 19 Blake CFalls
—Walter in US Navy r 19 Blake CFalls
Maresch Charles P r 168 Britton F
Marge Michael D (Rose M) polisher E Longmeadow h 526 Spfd
Maria Albert mach Spfd r 63 Charpentier blvd Will
—Antonio E (Delfina A) foreman B&M h 63 Charpentier blvd Will
Marien Charles E (Rita R E) in US Army r 55 Whitman Will
Marier J Leon drop forge wkr MDFCo h 51 Summit av Ald
—Richard A (Estelle) drop forger MDFCo h 49 Summit av Ald
Marine Drum Corps 1225 Montgomery Will
Marino Ernest (Dorothy) in US Army r 27 Blanche Will
—Gioacchino (Yvonne M) fuel oil 57 Ferry Will h do
Marion Elie J (Melina) h 908 Chicopee Will
—Hector (Antonine) emp AGS&Bros h 23 Stebbins Ald
—Hildege (Emma G) h 15 Lucretia av Will
—Ulric A (Yvonne L) clk Holyoke h 603 Grattan Ald
Mark Conley (Marjorie) rem to Boston
Markert Richard H (Violet E) set up man AGS&Bros h 35 St Louis av Will

**MARKET SQUARE HOTEL INC**
Adolph P Matysiewicz pres-mgr John Niziankiewicz treas 8-18 Springfield tel 8832—See p 21
—Square Restaurant (Henry Godek) 8 Center
—Square Diner (William Theroux) 253 Front
Markiewicz Bernice nurse CMCorp W Main CFalls h at Wilbraham
—Joseph F (Mary K) in US Army r 41 Ellerton CFalls
—Mary K Mrs emp C Undergarment Co r 41 Ellerton CFalls
Marois Joseph A shoe repr 714 Chicopee Will h 47 St Louis av Will
—Rhea F clk Y Garage of Willimansett Inc r 47 St Louis av Will
—Valeda L matron JSADiv r 47 St Louis av Will
Maroney John J (Mary S) gen foreman USRCo h 24 Oxford CFalls
Marotte Arthur D (Blanche G) letter carrier h 957 Chicopee Will
—Elmer A in US Army r 957 Chicopee Will
Marowski Edward R (Stella B) chauf Westover Field h Amherst
—Joseph C emp MDFCo h Dix av
—Stanley (Stella N) in US Navy r 242 School
Marrinopoulos George M (Stella G) elecwkr E Spfd h 155 Grattan CFalls
—Nicholas emp JSADiv r 155 Grattan CFalls
Marsh Horatio (Minnie C) tire tester USRCo h 40 Alvord av CFalls
—John F (Mary E) rem to Spfd
Marshall Alexander R rem to Holyoke
—Edith H priv sec 939 Chicopee Will h at SHad
—Edward J emp C-MCo r 71 Montgomery CFalls
—Felix R rem to Holyoke
—Fergus in US Army r 133 Spfd
—George J (Bessie R) emp AGS&Bros h 13 Chicomansett Village Will
—Henry W (Estelle M) in US Army r 126 Rimmon av
—James E (Edna W) asst treas Chicopee Savings Bank 36 Center h 99 Bell
—Margaret I Mrs clk RyEx r 89 Northwood
—Marjorie B married William Roberts
—Walter E (Margaret I) letter carrier Spfd h 89 Northwood
—William N (Emma P) filer Spfd h 21 Dwight
Marsian Kurt A (Alice M) counterman W Spfd h 21 Howard
Marston Carroll H (Rose) crane follower Indian Orchard r 37 Ludger av Ald
Marszalek Anthony G in US Navy r 213 School
—Catherine wid Stanley died Nov 1 1943 age 61
—Henry S (Elizabeth) trimmer Spfd h 53 Exchange
—Julia R wid Andrew W h 213 School
—Mary L solderer Spfd r 213 School
Martel Albert R (Jennie M) supv JSADiv h 5 Blanchard F
—Andre in US Army r 340 Chicopee
—Antoinette A bkkpr 666 Chicopee Will r 52 Billings Will
—Cecile J radiowkr 165 Front r 32 Royal F
—Doris paperwkr r 618 Grattan Ald
—Edward R in US Army r 32 Royal F
—Emma emp F W Sickles Co r 397 Front
—Evelyn clk Spfd r 32 Royal F
—George V in US Navy r 52 Billings Will
—Marcel R in US Army r 52 Billings Will
—Maurice R in US Army r 238 Grove CFalls
—Parmelia sealer Holyoke h 618 Grattan Ald
—Paul G (Anne T) agt Board of Health h 202 College F
—Regis C (Jennie E) mgr Holyoke h 32 Royal F
—Raoul R in US Army r 52 Billings Will
—Rosealba wid Edward P h 52 Billings Will
Martell Albert R (Jennie M) supv JSADiv h 65 Walnut CFalls
—Emeline wid Hector h 67 Walnut CFalls
—Ernest R in US Navy r 1 Kendall ct
—Eugene A emp USRCo r 67 Walnut CFalls
—Eva E wid Joseph E h 1 Kendall ct
—Juliette A assembler JSADiv r 67 Walnut CFalls
—Loria M Mrs packer Spfd r 23 Polaski av
—Philidor H (Esther R) insp Spfd h 232 Montcalm F
—Rita M gunwkr r 23 Polaski av
Martelle Albert J (Evelyn C) sander JSADiv h 34 Sergeant av (Sheridan Circle) CFalls
—Emil in US Army r Ross av F
—Lawrence G in US Coast Guard r Ross av F
—Wilfred A (Emilianna) mach W Spfd h Ross av F
Marten Frances nurse Hartford Conn r Pendleton av Will
—Helen C clk Spfd r Pendleton av Will
—Henry L (Clara H) millwright JSADiv h Pendleton av Will
Martial John P (Clara M) mach opr JSADiv h (3) 79 Belcher CFalls
Martin Adelard J (Mary J) mach Indian Orchard h 183 Sheridan CFalls
—Alfred J (Marguerite M) clk Westover Field h 49 Monroe CFalls
—Alfred L (Agnes M) letter carrier h 86 Madison CFalls
—Arthur J (Irene R) shipping clk Holyoke h 17 Erline Will
—Charles C (Leonie) foreman Spfd h 15 Asinof av
—Daniel B clk B&M r 133 Spfd
—Dennis (M Josephine) h 22 Spring
—Dennis R (Celina) mach opr JSADiv h 62 Cabot
—Earl W (Margaret B) in US Army h (2) 920 Chicopee Will
—Edgar J in US Army r 183 Sheridan CFalls
—Edward carp USRCo h (7) 29 Church CFalls
—Edward A (Lillian R) hardener JSADiv h 33 Blake CFalls
—Eleanor E coilmkr r 748 Granby rd Ald
—Elizabeth mach Spfd r 49 Elm
—Elizabeth R clk Hercules Powder Co Grattan c Mill Will h at Holyoke
—Emily M wid Edward L r (3) 33 Marcelle Ald
—Francis G in US Marines r 11 Chateaugay CFalls
—Frederick P (Sophie A) in US Navy r 25 Coolidge rd
—George E (Stella E) toolmkr E Spfd h 11 Chateaugay CFalls
—Harold E in US Army r 11 Chateaugay CFalls
—Harvey (Sarah M) carp h 64 Davenport
—Harvey W (Bertha Y) in US Navy r 3 Charles CFalls
—Henry A (Odora M) carp USRCo h 33 Ohio av Will
—Herman J (Julia M) mach opr h 14 Perkins
—James E r 22 Spring
—Jeannette D waitress Westover Field r 14 Perkins
—John H (Hattie E) emp Westover Field h 19 Central av (Sheridan Circle) CFalls
—Joseph emp A&SMfgCo r 308 Chicopee
—Leo J emp Westover Field r 183 Sheridan CFalls
—Leon W (Annette I) emp USRCo h 33 Ohio av Will
—Leroy A (Cecile O) in US Army h 77 MassAv Will
—Levi F (Gertrude) rem to New Hampshire
—Louis H (Sophia B) calender man Holyoke h 90 Quartus Will
—Marguerite M Mrs chief clk (209) 48 Center r 49 Monroe CFalls
—Mary A Mrs r 419 E Main CFalls
—Mary F wid John h 748 Granby rd Ald
—Millard G (Isabelle J) bus opr StRy r 214 Wheatland av CFalls
—Nicholas (Catherine) utility man Holyoke h 158 Chicomansett Village Will
—Raymond E tabulator opr Washington DC r 86 Madison CFalls
—Robert in US Army r 133 Spfd
—Rodger J (Dorothy E) emp USRCo h 10 Central av (Sheridan Circle) CFalls
—Roland E (Edna R) trucker USRCo h 111 Cochran C Falls
—Samuel D (Eva M) emp USRCo h 3 Sampson CFalls
—Stephen J (Charlotte) mach opr h (3) 22 Marcelle Ald
—Theodore H (Louise M) press opr Spfd h 15 Asinof av
—Victor H (Olive C) cotton broker Spfd h 18 Arlington CFalls
—Wilfred D in US Navy r 3 Sampson CFalls
—Winifred G h 502 Montgomery CFalls
Martineau Adiana bkkpr 84 Chicopee h at Holyoke
—Albert D (Florence M) checker Spfd h 218 School
—Alfred J (Madeline G) assembler Westinghouse h 63 Middle CFalls
—Arthur (Rose) mgr 339 Grattan CFalls h do
—John A in US Army r 63 Middle CFalls
—Mary R r 63 Middle CFalls
—Rose Mrs grocer and (Martineau Wood Co) 339 Grattan CFalls r do
—Wood Co (Mrs Rose Martineau) office and yard 339 Grattan CFalls
Martowski Elizabeth F clk Spfd r 24 Northwood
—Stanley T (Mary) slsman Spfd h 24 Northwood
—Walter A (Nellie C) mach opr MDFCo h 28 Spruce
Martysik John (Anna) mach USRCo h 15 School
—Mary insp Spfd r 15 School
—Stephen in US Army r 15 School
Maryland The apts 771 Chicopee Will
Masajada Klemens (Zofia) benchwkr Spfd h rear 162 Exchange
—Martin in US Army r rear 162 Exchange
Masek John A (Stella N) in US Army h 38 Arimont Will
Maslak Anthony P (Mary N) janitor Westover Field h 33 Southwick CFalls
—Ignatius J in US Navy r 33 Southwick CFalls
—Joseph rubberwkr USRCo r 48 West
—Peter in US Army r 335 Hampden
—Stanley P in US Navy r 165 South
—Walter P (Helen) molder Spfd h 165 South
Mason Abbott H (Alda M) chauf 81 Hillman CFalls r do
—Albert E (Josephine A) forger ESpfd h 102 Sheridan SFalls
—Aszero R in US Army r 81 Hillman CFalls
—Carl C in US Army r 2 Hawthorn CFalls
—E Longin forger E Spfd r 102 Sheridan CFalls
—Frank A (Amelia M) emp USRCo h 898 Granby rd Ald
—Harry R (Blanche M) emp WD&MCo h 2 Hawthorn CFalls
—Henry trucking 81 Hillman CFalls h do
—Henry R (Dorothy M) fuel oil and ice 440 E Main CFalls h do
—Oscar L (Ann M) chauf Spfd h 26 Oxford CFalls
—Peter W (Catherine H) radiowkr 165 Front h 20 Park
—Robert A lathewkr JSADiv h 46 Grattan CFalls
—Sylvia steno 939 Chicopee Will r inq do
Masonic Hall 18 Spfd
—Temple 105 East CFalls
Maspo Frank (Cecile M) cattle Agawam r 153 Meadow Will
Masse Albert J (Irene A) mach Holyoke h 90 Stewart Ald
—Albert J (Marie J) in US Navy h 709 Grattan Ald
—Andrew S farmhand r Pendleton av Will
—Arthur in US Army r Montello rd Will
—Arthur M (Nelida D) meat cutter 254 Hampden h 598 Spfd
—B Yvonne r Pendleton av Will
—Cecille C napkinwkr Holyoke r Pendleton av Will
—Charles E (Helen G) fish Holyoke h Newell Will
—Clayton W (Mary) hardener Holyoke h 7 Muzzy CFalls
—Doryle (Mary L) weigher Holyoke h Montello rd Will
—E Ernest (Rosaline) in US Navy h 24 Sullivan Ald
—Emery (Clarida) far h Pendleton av Will
—Ernest mach opr r Pendleton av Will
—Ernest J in US Army r Montello rd Will
—George stuffer Indian Orchard r 39 Fuller CFalls
—Henry P (Ernestine B) plater Spfd h 112 Narragansett blvd Will
—Herman J rem to Holyoke
—Herman J Jr in US Army r 295 Duncan Will
—Homer (Rose I) emp USRCo h 34 Kimball
—Homer G in US Army r Montello rd Will
—Leo C (Margaret M) emp USRCo h 33 Mary Ald
—Leontine M wid Simeon h 28 John Will
—Lester N (Alice M) in US Army r 19 Shaw Park av
—Lillian L emp JSADiv r 71 Montgomery CFalls
—Lionel A (Masse's Fish Market) 729 Chicopee Will h at Spfd
—Lionel J (Pearl E) mach Holyoke h 8 Everett F
—Louis L mach Spfd r 598 Spfd
—Mary S wid Joseph r 83 Chapel Ald
—Ovila J (Blanche Y) mach Spfd h 71 Montgomery CFalls
—Raymond H in US Army r 112 Narragansett blvd Will
—Robert G in US Army r 112 Narragansett blvd Will
—Victor H scrapper USRCo r Montello rd Will
—Victoria wid Alphonse r 295 Duncan Will
Masse's Fish Market (Lionel A Masse) 729 Chicopee Will
Mastalerz Stephen (Zofia) rest 50 Main CFalls h 17 Sheridan CFalls
Mastej Felixa Z wid John S h 21 Chicopee
—Stanley H toolmkr MDFCo r 21 Chicopee
Masztal Carl S (Stella) baker Spfd r 11 Bertha av
—Frank J (Jean) mach Spfd r 43 Wildermere CFalls
—Joseph (Josephine) emp Westinghouse h rear 4 Archie CFalls
—Joseph F in US Coast Guard r 11 Bertha av
—Michael (Sophie) chipper Holyoke h 25 Factory pl Will
—Stanislaw W in US Navy h 11 Bertha av
—Walter F (Antonina M) mach opr JSADiv r Burnett rd CFalls
Mathewson Donald S (Pauline G) comptroller Spfd h 88 Ellerton CFalls
—Doris E priv sec Spfd h 908 Front CFalls
—Virginia P wid H Eugene died Sept 12 1943 age 62
Mathieson John Jr (Helen R) treas Holyoke h 39 Lombard F

Mathieu Enedia wid Joseph L insp MDFCo h 16 Chestnut
—Ernest J in US Army r Taft av Will
—Ernest R (Claire L) in US Army r Granby rd Ald
—Joseph (Rosilda) cutter Holyoke h Taft av Will
—Joseph A h 76A Rivers av Will
—Joseph F (Margaret E) mach Spfd h 172 Front
—Joseph L died May 26 1943 age 59
—Laurent T (Helen C) rem to SHad
Mathiews Alice R Mrs mach AGS&Bros r 147 Nonotuck av
Mathis Benjamin B (Alfreda) in US Army r 529 Spfd
Matikowski Helen M wid Joseph h 39 Shepherd Will
—Joseph mach opr r 39 Shepherd Will
Matlasz Helen coil winder Spfd r 190 Granby rd
—John (Mary A) washer John R Lyman Co h 190 Granby rd
—Raymond (Jennie W) mach adjuster Spfd h 393 Chicopee Will
—Roman r 243 Chicopee
Matosky Adam M (Sophie A) oiler Spfd h 61 Abbey
—Anthony A (Josephine C) foreman Spfd h 17 South
—Jennie M forewoman 165 Front r 61 Abbey
—Joseph M rem to WSpfd
—Julien J (Agnes M) foreman Spfd h 200 Center
Matras Alice A comptometer opr r 85 South
—Patrick (Frances) ins agt (202) 99 Main CFalls and treas Polish National Home Assn Inc 142 Cabot h 85 South
Matson Einar A supt SRCo Plainfield at Spfd line h at Spfd
Mattesom Olle (Linda) insp Holyoke h 87 Chicomansett Village Will
Matthew Aglaer wid Napoleon r 86 Cochran CFalls
Mattoon Archer D (Dorothy B) elec eng Westover Field h 5 Curtiss dr
Mattson Agnes P bakerywkr Spfd r 203 Hampden
—Emma N Mrs h 203 Hampden
—George A in US Army r 203 Hampden
Matuckiewicz Edward A (Stella M) in US Army r 172 Crestwood CFalls
Matulevicz Jennie D coil winder r 30 East st av CFalls
—John M in US Army r 30 East st av CFalls
—Matthew J (Monica V) guard USRCo h 30 East st av CFalls
Matuszczak Apolonia J wid Stanislaw W h 163 Sunnymeade av CFalls
—Catherine V starter winder ESpfd r 17 Ellerton CFalls
—John S in US Navy r 17 Ellerton CFalls
—Joseph P (Mary P) mach opr r 92 Muzzy CFalls
—Joseph W in US Army r 17 Ellerton CFalls
—Peter J in US Army r 163 Sunnymeade av CFalls
—Walter P in US Army r 163 Sunnymeade av CFalls
—Wojciech J (Victoria M) shoe repr 94½ Main CFalls h 17 Ellerton CFalls
Matysiewicz Adolph P (Bertha R) pres-mgr Market Square Hotel Inc 8 Spfd h 21 Grape
—Chester P in US Army r 21 Grape
—Daniel rem to Vineland NJ
—Rudolph in US Army r 21 Grape
Mauer Charles E (Catherine E) draftsman Holyoke h Whalley av F
Maurer Albert J (Amelia M) radiowkr h 61 Kimball
—Ann-Marie clk Holyoke r 37 Olvine Will
—Emil S died June 25 1943 age 69
—Eugenie wid Joseph r 4 McKinstry av Will
—Georgette T clk AGS&Bros r 37 Olivine Will
—Laurette M clk Hampden Brewing Co r 37 Olivine Will
—Seraphin (Anna M) power eng Holyoke h 37 Olivine Will
Maurice John P (Rose H) emp Doane & Williams Co h 16 Adams Will
—Raoul R (Argentine A) in US Navy h 890 McKinstry av Ald
Mawaka Edward S (Stella B) emp USRCo r 34 Pajak
—John P (Gladys A) drop forger MDFCo h 20 Front
Mawdsley Arnold in US Army r 741 N Chicopee F
—James in Canadian Army r 29 Hampshire F
—John H (Dorothy) route slsman 757 N Chicopee F h 741 do
—Lorrin in US Army r 741 N Chicopee F
—Margaret wid Charles h 29 Hampshire F
—Russell in US Army r 741 N Chicopee F
Maxwell William (Jane A) steamfitter CMCorp r 25 Reed av CFalls
—William H (Aurore F) mach opr h 916 Granby rd Ald
Mayer Clarence A (Helen G) mach opr h 27 Beverly Will
—Ulrich G (Elizabeth) foreman Spfd h 42 Chateaugay CFalls
Mayfair 5c and 10c Store (Mrs Lena A Sourdiff) 35 Nassau Will
Mayflower The apts 11 Olivine Will
Maynard Alphonse H (Clarinda A) supv USRCo r 37 Myrtle
—Arthur J (Victorine M) caretaker rest room City Hall h 24 Hilton CFalls
—Diana wid Jean B A grocer 804 Grattan Ald h do
—Eva M wid Euclid V h 32 Highland av
—Joseph M (Rose A) elev opr JSADiv h 211 East CFalls
—Leonard G in US Army r 32 Highland av
—Louis A (Flora M) fireman CFD h 15 Maple CFalls
—Raymond L (Lillian C) supv USRCo h 53 Fuller CFalls
—Rudolph A (Rita L) emp JSADiv h 7 Maple ct CFalls
Mayo Arthur H (Ruth) garage Spfd h 254 Dale Ald
—Freeman L (Patricia M) prod mgr Spfd h 16 Parshley
Mayotte Adelard E (Edmee D) supv E Spfd h 618 McKinstry av Ald
—Albert P (Mabel R) mach Spfd h (12) 83 Belcher CFalls
—Irene E mach opr r 11 Broadway CFalls
Mayville Josephine H married Homer J Gebo
Mazearz Edward S in US Army r 122 Wheatland av CFalls
—Joseph S trucker Westinghouse r 122 Wheatland av CFalls
Maziarz Bertha A clk Spfd r 49 Moore
—Catherine M wid John W h rear 30 Florence
—Clarence J (Pauline H) press opr E Spfd h 7 Coolidge rd
—Cora wid Albert J emp JSADiv h 8 Asinof av
—Frank (Anna) mach opr h 591 Center
—Frank J toolmkr Spfd r 591 Center
—Frank W (Florence J) insp JSADiv h 58 Cochran CFalls
—Frederick emp JSADiv r 63 Dorrance Will
—Gladys clk E Spfd r 49 Moore
—John A in US Army r 42 Chester
—John R (Ethel R) (Russet Potato Chip Co) 357 Prospect F r do
—Joseph J (Mary C) provision wkr Spfd h 94 West
—Joseph J (Rozalia) (Maziarz & Kosiba) 214 Exchange h 49 Moore
—Lawrence A (Anna M) funeral director 456 Front h do
—Marya wid Wojciech h 63 Dorrance Will
—Michael A clk Holyoke h Prospect F
—Mitchell E (Wanda J) set up man Spfd h 33 Bristol Will
—Sophie wid Stanislaw h 26 Grove CFalls
—Stanley in US Army r 49 Moore
—Stella A r 63 Dorrance Will
—Stephen in US Army r 8 Charles CFalls
—Theodore in US Navy r Prospect F
—Wladyslaw A (Anna A) mach Spfd h 100 Lawndale Will
—Wladyslaw M (Karolina V) compound mixer USRCo h 42 Chester
—& Kosiba (Joseph J Maziarz and Joseph W Kosiba) meat 214 Exchange
Mazur Chester A (Irene E) construction wkr r 21 High CFalls
—Henry J in US Army r 47 White
—Joseph (Antonia) emp 84 Chicopee h 47 White
Mazurkiewicz Leon (Catherine) emp MDFCo h 529 Chicopee Will
Mazza James A (Stella M) emp John R Lyman Co h 32 Emerald
—Joseph R (Adele) foreman Spfd h 462 Front
Mazzie John (Celia H) mach Spfd h 33 Wentworth
McAdam Peter J (Aleda F) benchman Spfd h 47 Algonquin
—William J (Hazel G) shipping clk AGS&Bros h 33 Luther
McAdams Evelyn D tchr 650 Front r 70 Pine CFalls
McAuley Samuel J (Jessie L) h 169 St James av CFalls
McBlair Samuel B (Margaret R) mach Holyoke h 912 Chicopee Will
McCabe Eleanor N clk Spfd r (9) 29 Church CFalls
—Richard T (Nellie) in US Army h (9) 29 Church CFalls
McCaffery Francis C (Dalila) mach W Spfd h 40 Abbey
McCaffrey Elizabeth T wid Charles F h 101 West
—James P (Elizabeth V) janitor AGS&Bros h 13 Howard
—Katherine E janitor public schools r 37 Northwood
—Theresa nurse 101 West r do
—William F woodwkr AGS&Bros r 13 Howard
McCarthy Anna M steno Spfd r 77 Madison CFalls
—Annie wid John W h 77 Madison CFalls
—Belinda L technician Spfd h 19 Clinton
—Catherine Mrs r 820 Front CFalls
—Charles D in US Marines r 46 Arlington CFalls
—Clinton F (Margaret E) mach opr h 359 Hampden
—Dennis J h 23 Leonard
—Donald F in US Coast Guard r 168 Hampden
—Edward A (Blanid L) elec Spfd h 45 Ellsbree
—Elizabeth A wid Charles E r 374 Front
—Elizabeth A wid Thomas J h 310 Carew CFalls
—Eugene J (Winifred R) in US Army h 84 Chicomansett Village Will
—Francis J (Marietta) technical supv USRCo h 36 Richelieu CFalls
—Irene G nurses supv Natick r 77 Madison CFalls
—J Huntley (Helen M) service man Spfd h 28 Austin
—James F (Stella V) paper ruler Holyoke h 30 Royal F
—James M (Lorraine E) pres-treas McCarthy's Cafe Inc 250 Hampden h at Spfd
—John J (Celia V) mach E Spfd h 65 Montgomery CFalls
—John J (Julia A) guard WMassElecCo h 168 Hampden
—John T asst postmaster PO h 235 Nonotuck av
—Joseph K in US Army r 248 Hampden
—Julia A r 12 Atwater
—Lawrence J (Evelyn M) mach opr E Spfd h 299 Grattan CFalls
—Margaret E clk AGS&Bros r 19 Clinton
—Mary C steno Spfd r 19 Clinton
—Michael J custodian public schools r 36 Northwood
—Michael J (Delia J) heater AGS&Bros r 359 Hampden
—Patrick M r 164 Front
—Philip R (Eileen D) administrative insp Westover Field h 21 Otis CFalls
—Rita M clk JSADiv r 168 Hampden
—Robert M in US Navy r 65 Montgomery CFalls
—Rose N h 248 Hampden
—Ruth M nurse 36 Northwood r do
—Ursula Mrs tchr 40 Meadow Will h at Spfd
—William J (Ursula V) trainman B&M h 165 Center
McCarthy's Cafe Inc James M McCarthy pres-treas 250 Hampden
McCasland Albert G died Aug 18 1943 age 51
—Albert H set up man 165 Front r 35 Sullivan Ald
—Mary A wid Albert G h 35 Sullivan Ald
McCauley—see Macauley
McCavery Margaret J housewkr Spfd r 25 Gaylord
—Thomas J (Mary A) emp B F Perkins & Son Inc h 25 Gaylord
McCearn Lillian C wid Thomas F tel opr Holyoke r 561 Chicopee Will
McClain Joseph (Phyllis H) in US Army r 43 Pendexter av Will
—Joseph (Rita M) packer E Spfd h 68 Cote av Ald
McClarty Hugh H (Madeline M) in US Army r 280 Sheridan CFalls
McClelland Andrew (Mary J) hand sewer AGS&Bros h 167 Fairview av
—Barbara M married Norman Smith rem to W Spfd
—Bessie wid Joseph r 167 Fairview av
—James (Margaret) mach Spfd h 217 Chicomansett Village Will
—James G (Claire) mach W Spfd h 15 Marion
—John C mach AGS&Bros r 167 Fairview av
—Lawrence J (Emily C) florist emp 62 Grape h 123 Academy
McClure David N (Vina M) insp Spfd h 37 Spring
—Edmond J (Agnes) bartender 244 Exchange h 189 South
—Edward E (Emily) shipping clk Spfd h 506 Front
—Leo E (Evelyn J) chauf city h 234 Nonotuck av
—Narcisse (Parmelia) h 189 Center
McClymon Andrew T r 820 Front CFalls
McCollum Anna M Mrs marker Holyoke r 828 Chicopee Will
—Louis E rem to Spfd
—Priscilla G Mrs mach opr r (13) 79 Belcher CFalls
McComb Robert (Rosalma) foreman JSADiv r 85 Catherine Will
McConnell Edward timekpr USRCo r 18 Church CFalls
McCool Henry (Eva C) press opr AGS&Bros h 34 Roosevelt av
McCorkindale Austin plastic wkr r 15 Hudson av F
—Edward N (Lillian) papermkr Holyoke h 15 Hudson av F
—Edward N Jr in US Navy r 15 Hudson av F
McCormick Barry J (Shirley K) prod mgr Spfd h 85 Sherman av
—Joseph watchman Holyoke h 43 Perrault Will
McCoubrey Marion A rem to Spfd
—Phyllis L rem to Spfd
—Raymond T (Anna P) polisher AGS&Bros h 40 Highland av
—Raymond T Jr in US Navy r 40 Highland av
—William died May 10 1943 age 72
—William (Lillian M) rem to Spfd
—William K rem to Spfd
McCoy Anne wid Earle grinder r 68 Marion
—Marion E mach opr r 18 Fairfield av
—Minnie A wid Carl R h 18 Fairfield av
—Stanley E r 18 Fairfield av
McCracken David A h 76 Bell
—Mabel E stock clk Spfd r 76 Bell
—Ruth E steno Newport RI r 76 Bell
—Sarah N steno Newport RI r 76 Bell
McCray Eleanor asst chemist CMCorp h at Spfd
—Raymond S (Sophie) emp JSADiv h 54 Middle C Falls
—Stacy S (Gladys E) beater helper Holyoke h Telegraph av F
McCrillis Anna wid Alonzo h 9 Hope Will
McCulley Ellen r 91 Sherman av
McCullough Catherine clk 165 Front r 91 Sherman av
—David in US Army r 91 Sherman av
—John winder 165 Front r 91 Sherman av
—William shipper Spfd r 34 Marble av
—William in US Army r 91 Sherman av
McCunningham Archie (Thelma) in US Army r 26 Belcher CFalls
McDaniel Abner O (Barbara) rem to Ohio
—Donald D M (Betty A) in US Army h 61 Chicomansett Village Will
McDermott Bessie B clk USRCo r 30 Austin
—Earl T (Lena E) printer h 587 Chicopee Will
—Helen nurse 26 McKinley av r do
—John (Mary) rem to NY
—Mary J wid Philip J h 30 Austin
—Michael E (L Hester) policeman h 26 McKinley av
—see MacDermott
McDevitt Charles emp Westover Field h 313 E Main CFalls
—Charles F (Mary A) insp Ashland h 21 Walter Will
—Charles F Jr tool clk Spfd r 21 Walter Will
—John M (Ora A) assembler JSADiv h 722 Chicopee Will
McDonald Agnes M assembler r 89 Dale Ald
—Alexander C (Eva T) asst foreman Spfd h 553 McKinstry av Ald
—Bessie slswoman Holyoke r 53 Irene Will
—Charles B in US Army r 89 Dale Ald

**MC DONALD**

—Donald (Elizabeth C) h (3) 88 Rivers av Will
—Eva T Mrs r 553 McKinstry av Ald
—James slsman NE Container Co Meadow c McKinstry av Will h at Spfd
—James (Muriel E) stock clk Spfd h 24 Factory pl Will
—John insp E Spfd r 52 Lincoln CFalls
—Lena wid Charles E h 89 Dale Ald
—Thomas (Westover Riding Academy) 333 Sheridan CFalls r inq do
—Thomas H (Dolores) rem to NY
—W George (Eva E) h 44 Walnut CFalls
—see MacDonald
McDonnell Edward F (Mary C) slsman Spfd and investments (7) 30 Center h 196 Nonotuck av
—Elizabeth F student r 196 Nonotuck av
—Mary student r 196 Nonotuck av
—Thomas A lwyr (7) 30 Center h at Spfd
McDougall Caul L (Janet E) emp JSADiv h 829 Columba CFalls
McDowell Earl H in US Navy r 86 Walter Will
—John rem to Spfd
—Thomas Y foreman Holyoke h 86 Walter Will
—Wallace T (Dorothy E) rem to Spfd
McEllhenney Clair H (Luella) sheet metalwkr h 25 Sergeant av (Sheridan Circle) CFalls
McElroy Dorothy cashier JSADiv r 40 Madison CFalls
—John J (Nellie H) supt JSADiv h 40 Madison C Falls
—Mattie S wid David C h 46 East st av CFalls
McEvitt Ann E clk Spfd r 25 Otis CFalls
—Elizabeth R r 12 Laurel CFalls
—John F insp Spfd r 25 Otis CFalls
—Mary E wid John F h 25 Otis CFalls
—Raymond A mach h 12 Laurel CFalls
—Robert J in US Army r 25 Otis CFalls
McEwan Rena A emp JSADiv r 5 Broadway CFalls
—William (Mildred) emp JSADiv h 5 Broadway C Falls
McFadden Charles F (Genevieve A) grocer 134 E Main CFalls h 20 Harvard CFalls
McFarlane William B (Jessie G) repair clk 86 Broadway CFalls h at Spfd
McFeely George W C clk AGS&Bros Front h at Spfd
McGale John (Mary A) h 741 Chicopee Will
McGarrity George F (Jennie W) golf ball painter AGS &Bros r 173 Hampden
McGarry Daniel J (Helene M) rem to Spfd
—Helene M Mrs rem to Spfd
McGarty William F (Genevieve M) millwright USRCo h 21 Court CFalls
McGee Eleanor M tchr Pittsford Vt r 39 Theodore C Falls
—John P (Anna C) mach opr JSADiv h 39 Theodore CFalls
—see Magee
McGertie John r 820 Front CFalls
McGiboney William H (Inez) rem to Alabama
McGidbon William J (Jean R) plater 165 Front C Falls h 31 Olea Ald
McGill Harry r 248 Exchange
McGinnis Henry polisher E Spfd r 19 Myrtle
—Margaret E clk E Spfd r 19 Myrtle
McGinty Michael J (Marie R) in US Army h 63 Olea Ald
—Patrick J (Alice M) beater eng Holyoke h 55 Forest Will
McGlynn James J fireman CFD h 56 Casino av
McGovern Francis (Margaret) ins agt Spfd h 19 Walton
—John emp USRCo r 129 Church CFalls
McGowan Cora L tel opr Holyoke h 9 Hope Will
—Iona student r 415 Front
—Olive M Mrs emp 51 Spfd r 415 Front
—William W (Johanna T) insp Spfd h 415 Front
—William W Jr (Olive M) insp Spfd and beauty shop 51 Spfd r 415 Front
—see Magowan
McGrath Clifford emp Westover Field r 52 Lincoln C Falls
—Deloria wid Thomas J boxmkr Spfd h 31 Mellen

**McGRATH F W OIL CO**

**(Francis W McGrath) gasoline kerosene motor fuel and range oil wholesale and retail 397 Hampden—See p 20**

—Francis W (Theodosia R) (F W McGrath Oil Co) 397 Hampden h 572 Spfd
—Maurice J (Elizabeth M) rem to Holyoke
—Walter T (Kathleen A) in US Army h 280 Spfd
McGraw Nelson S executive director Chicopee Housing Authority Chicomansett Village Will h at N Adams
McGregor Malcolm C (Frances L) auditor Washington D C h 248 Nonotuck av
McGuire Bernard A in US Navy r 91 Jennings CFalls
—James P (Mildred M) emp USRCo h 91 Jennings C Falls
—Kenneth F in US Army r 91 Jennings CFalls
—see Maguire
McHaffie John W h 12 Baptist av Will
—Thomas N in US Army r 12 Baptist av Will
—William N (Alice M) foreman Spfd r 12 Baptist av Will
McHenry Harold A (Barbara B) clk Holyoke h 43 Chapin
McIntyre Robert (Margaret B) unloader E Spfd h 457 East CFalls
McIver Angus emp CMCorp r 63 Court CFalls
McKane Edward P lumberwkr Spfd h 170 Prospect Will
McKay James (Mona C) mach opr JSADiv h 63 Beverly Will
—Lorraine wrapper E Spfd r 74 Court CFalls
McKee John A (Evelyn H) in US Army h 4 East dr
McKenna Rufus J (Celia) sta fireman W Spfd h 320 Front
McKeon Edward in US Army r 78 Madison CFalls
—Edward W (Antoinette) h 78 Madison CFalls
McKessick Arnold F in US Army r 431 Montcalm F
—George h 431 Montcalm F
—Gertrude W married Francis T Moynihan
—Glenn D (Mary R) rem to Holyoke
—Shirley H nurse C Community Nursing Assn Inc r 431 Montcalm F
McKinnon Joseph B (Ida M) in US Army h 28 Chicomansett Village Will
McKinstry Grace E h 135 McKinstry av Will
—Mary W student r 753 Montgomery Will
—Ruth E r 135 McKinstry av Will
—Willard A (Florence C) driver 73 Austin r 753 Montgomery Will
—Winthrop (Marion H) far 152 Clarendon av h do
McKissick Alexander L (Alice I) papermkr SHadFalls h 394 Britton F
—Barbara clk Spfd r 13 Beaudry av F
—Douglas R in US Army r 392 Britton F
—James D supt SHadFalls h 392 Britton F
—Pauline H wid Wallace B h 13 Beaudry av F
—Phyllis clk Holyoke r 13 Beaudry av F
McLaughlin Mary A bkkpr Spfd r 38 East st av CFalls
—Patrick D (Margaret E) insp E Spfd h 38 East st av CFalls
McLean Adam J (Dorothy F) papermkr Holyoke h 27 Atkins Will
McLeavy James (Grace E) mach E Spfd h 15 Franklin
McLellan Rupert A (Lucille F) laboratorywkr USRCo h 19 Alvord av CFalls
McLeod Alexander steamfitter 252 Exchange h at Spfd
—see MacLeod and McCloud
McMahan Commodore O (Marion G) rem to Texas
McMahon Bertram A (M Irene) ins agt (209) 99 Main CFalls h 623 Grattan Ald
—Clare A tchr Spfd h 63 Sheridan CFalls
—Gertrude C Mrs housewkr r 121 Juliette Will
—James L (Mary A) h 67 Sheridan CFalls
McMillan Catherine wid Joseph D r 397 Center
—Gladys clk Spfd r 432 Front
—James (Mary) tiremkr USRCo h 432 Front
—James W in US Army r 432 Front
—Muriel E married Eugene Kida
—Samuel (Annie) millwright MDFCo h 75 Marble av
—William H (Mary A) in US Army h 13 W Main CFalls
McMinn John G polisher MDFCo r 232 Hampden
McMullen Margaret wid John died Sept 8 1943 age 85
—William J died Oct 29 1943 age 81
McMurray Margaret Mrs r 122 Davenport
McNally Annie M wid Samuel J h 77 Southwick CFalls
—Henry J (Mary A) fireman CFD h 77 Southwick C Falls
—James H in US Army r 77 Southwick CFalls
McNamara Reginald J (Gertrude E) mach opr AGS& Bros h 63 Billings Will
McNaught Gertrude bkkpr 4 Exchange h at Holyoke
McNeil Francis A in US Army r 51 Madison CFalls
—George (Anne) in US Army h 219 Chicomansett Village Will
—Theresa F wid Hugh h 71 Austin
—Thomas F mach W Spfd r 71 Austin
—William T (Elizabeth) radio repr man Spfd h 51 Madison CFalls
McNeill George F mach JSADiv r 263 Grattan CFalls
McNeish Hugh (Sarah) toolmkr E Spfd h 13 Otis C Falls
—James D (Elsie R) fireman CFD h 121 Rimmon av
—James S (Lillian H) h 53 East CFalls
McNerney Agnes M x-ray technician Hartford Conn r 33 Belcher CFalls
—Catherine F clk Spfd r 33 Belcher CFalls
—Frances C clk Spfd r 33 Belcher CFalls
—James N (Mary A) mach opr h 33 Belcher CFalls
—James P (Lillian L) paper finisher Holyoke h 17 Adams Will
McPherson George (Elizabeth) emp B F Perkins & Son Inc h 52 Chateaugay CFalls
—William in US Army r 18 Emery Will
—William (Irene) steam eng USRCo h 18 Emery Will
McQueen Alfred A (Helena M) fireman CFD h 4 Champlain CFalls
—Cyril P in US Army r 40 Grant
—George B insp Water Dept r 40 Grant
—William C (Helen Z) policeman h 120 Rimmon av
McQuillan Francis R (Rhea R) papermkr Windsor Locks Conn h 60 PennAv Will
McTigue James F (Mary E) papermkr SHadFalls r 392 Britton F
McVeigh Agnes J steno JSADiv r 308 Hampden
—Mary O married Allan Rollo
—Wilbert H (Ethel M) clk USRCo h 26 Dartmouth Ald
Mead Carl E r 40 Prospect Will
—Lucretia M wid Frederick A h 40 Prospect Will
Meadon Elmer W (Anne M) foreman Spfd r 81 Austin
Meadow Street Auto Exchange (Harry Stein) used cars Meadow c Chicopee
Meara William R (Lucille J) rem to Holyoke
Meares William D (Bernadette A) in US Army h 55 Central av (Sheridan Circle) CFalls
Mears Frank T (Beatrice A) cutter Holyoke h 518 Chicopee Will
—Frank T Jr in US Army r 518 Chicopee Will
—James in US Army r 518 Chicopee Will
Medeiros Laurie spinner CMCorp r 25 Broadway CFalls
Medlicott Robert L personnel mgr AGS&Bros Front h at Longmeadow
Medrala Michael G (Anna) emp MDFCo h 8 America
Medrek Casimir A (Mary A) drop forger MDFCo h 38 Sheridan CFalls
—Joseph filer JSADiv r 68 Felix Ald
—Ludwika wid Jacenty h 68 Felix Ald
—Theodore J in US Army r 68 Felix Ald
Mechan Eunice C tchr dancing 254 Exchange r 246 Nonotuck av
—Luke C (Mary C) elec contr 246 Nonotuck av h do
—Luke J in US Army r 246 Nonotuck av
—Mary U file clk Spfd r 246 Nonotuck av
Megargel Bernice E Mrs clk USRCo r 366 Grove CFalls
—Edwin policeman h 13 Mt Royal CFalls
—Urban F (Bernice E) in US Navy h 366 Grove CFalls
Meister John bkkpr AGS&Bros Front h at Spfd
Mekal Julian F in US Navy r 33 Perrault Will
—Kazimierz (Victoria) papermkr Holyoke h 33 Perrault Will
Melbourne Caroline C Mrs insp E Spfd h 5 School
Melendy Louis H (Theophyta B) planer opr Spfd and carp 85 Tremont ct h do
Melenek Frederick E (Nellie R) h 3 Loretta F
—Ina R steno Spfd r 3 Loretta F
Mellen Henry L slsman Hercules Powder Co Grattan c Mill Will h at Holyoke
Mellinger Asa W Rev (Marion E) pastor First Congregational Church h 302 Chicopee
Mellor Erwin T in US Army r 67 Monroe CFalls
—Harry (Hazel M) paymaster JSADiv h 79 Monroe CFalls
—Harry (Martha E) h Oxford pl CFalls
—Thomas (Dorothea J) coml trav h 67 Monroe CFalls
Menard Albert J stock clk Holyoke r 19 Erline Will
—Aldor F (Emma) grinder Spfd h 53 Summit av Ald
—Aldea binder Holyoke r 19 Erline Will
—Aleda packer Holyoke r 19 Erline Will
—Antoinette wid Alphonse A r 416 East CFalls
—David (Lucinda) assembler h 186 Grattan CFalls
—Edgar A (Rose A) millwright Spfd h 562 Arcade Ald
—Edmond A r 18 Cote av Ald
—Emma Mrs h 19 Erline Will
—Florence assorter 165 Front r 59 School
—Irving E in US Coast Guard r 416 East CFalls
—Jeannette R insp Spfd r 23 Stewart Ald
—Lauretta J insp JSADiv h 59 School
—Leo H paper liner Holyoke r 59 School
—Lionel G (Martha Y) stock chaser Holyoke h 618 Grattan Ald
—Napoleon L (Anna M) cabinetmkr emp 861 Meadow h 23 Stewart Ald
—Norman G in US Army r 23 Tourtellotte av Will
—Oliver J (Edna L) rem to Spfd
—Paul O (Anita O) mach Falls Machine Screw Co h 12 Leary av CFalls
—Raymond P (Honora M) mach opr h 58 St Louis av Will
—Rene E (Celia M) in US Navy h 18 State Will
—Roland N (Lucia A) mach opr h 16 Dallaire av Ald
—Victoria wid Edmund r 27 Lincoln CFalls
—Wilfred J (Anna) emp JSADiv h 25 Nassau Will
Mendrala Edward J in US Army r 20 Riverview ter
—Emanuel in US Navy r 20 White
—Ignacy S (Bronislawa A) emp MDFCo h 4 Burton
—Jane mach opr F W Sickles Co r 20 White
—John (Stella K) drop forger MDFCo h 70 Maple CFalls
—Joseph Z (Elizabeth P) janitor MDFCo h 20 Riverview ter
—Michael (Mary) welder E Spfd h 12 Stevens
—Mieczyslaw in US Army r 20 White
—Stephen (Helen) emp MDFCo h 144 Carew CFalls
—Walter (Sophie) insp USRCo h 20 White
Menge Emil A (Ella H) tinsmith Holyoke h 14 Beaudry av F
Mentel Julia emp CMCorp r 22 Henshaw CFalls
Merchant Howard F (Claire J) emp JSADiv h 16 Victoria pk CFalls
—Rhea wid William rem to Spfd
—William G rem to Spfd
Mercier Adelard (Jane T) carp Holyoke h 947 Chicopee Will
—Adrien G (Eileen E) clk 336 Grattan CFalls h 341 Montcalm F
—Albert S (Yvonne) mach E Longmeadow h 747 Chicopee Will
—Anaclet L janitor JSADiv r 69 Brightwood CFalls
—Charles H (Henrietta S) assembler h 97 Bonner Will
—Edouard J (Simone M) ins agt (410) 10 Center h 21 Brightwood CFalls
—Gerald R in US Army r 947 Chicopee Will
—Joseph (Exilda) r 122 Belcher CFalls
—Leo P (Linda E) diemkr MDFCo h 988 Chicopee Will
—Lionel N (Effie L) fruit and produce Holyoke h 12 Clarendon av
—Philip in US Army r 12 Clarendon av
—Philip L (Flora M) clk CFalls h 27 Blanche Will
—Walter I in US Navy r 12 Clarendon
Mercik Irwin J in US Army r 22 Dayton
—Jane A dental asst (209) 10 Center r 22 Dayton
—John (Weronika) drop forger MDFCo h 22 Dayton
—Joseph J in US Army r 22 Dayton
—Stanley J (Josephine H) mach adjuster Spfd h 182 Narragansett blvd Will

Mercure Alfred (Exilia) janitor Holyoke h 56 Dickinson Ald
—Clifford J (Eva J) emp USRCo h 46 Arlington CFalls
—Clifford P (Gladys E) gunmkr Spfd h 174 Chicomansett Village Will
—Doris A clk E Spfd r 46 Arlington CFalls
—Florian L (Gabrielle C) mach Spfd r 43 Percy Ald
—Loretta T wid Armand N h 32 Stewart Ald
—Marguirette hairdresser Spfd r 56 Dickinson Ald
—Napoleon J (Alice M) buffer Spfd h 196 Rolf av Ald
—Rita L married William Morissey rem to W Spfd
—Vivian r 46 Arlington CFalls
—William (Eufrozyne) in US Army r 14 Gardner rd
Meredith Richard E (Stella) tiremkr USRCo h 78 Spfd
Merhut John grinder E Spfd r 962 Granby rd Ald
Merkelin Germaine A mach Spfd r 234 Chicomansett Village Will
—Roman A in US Navy h 234 Chicomansett Village Will
—Venetta Mrs emp AGS&Bros r 234 Chicomansett Village Will
Merki Jack (Mildred E) in US Army r 65 Marion
—Mildred E Mrs nurse 65 Marion r do
Merkle Irna Mrs boxmkr 165 Front h 17 Park
Merrill Everet (Laura) scraper Spfd h 137 Chicomansett Village Will
—William (Gertrude M) in US Army r 103 Bonner Will
Merriman Robert (Doris) welder Holyoke h 269 Chicomansett Village Will
Messer Harold E (Viola H) mach E Spfd h 15 Oxford CFalls
—Webster E (Grace M) in US Army h 17 Central av (Sheridan Circle) CFalls
Messier Antonio F (Elmina) mach opr h 564 Arcade Ald
—Clovis (Lillian) mach Indian Orchard h 20 Rathbun CFalls
—Clovis N (Albina M) millwright CMCorp h (B6) 12 Chapman
—Georgianna B wid Alfred h 68 Providence Ald
—John D ev pastor Assumption French Roman Catholic Church h 104 Spfd
—M Rose r 84 Ducharme av Will
—Marjorie wid Eugene J clk City Hall r 135 Newbury
—Rose D cook 820 Front CFalls r 68 Providence Ald
—Wilfred J (Lucille P) tester E Spfd h 7 Gilmore
Metcalf Edith wid John r 521 Broadway CFalls
—James A (Miriam C) draftsman Indian Orchard h 388 Broadway CFalls
Metivier Alfred F (Yvonne B) mech Holyoke h 86 Bonner Will
—Elaine V clk JSADiv r 123 Court CFalls
—Esther L wid Armand O musician h 123 Court CFalls
—Lucien M dentist (1) 24 Broadway CFalls r 123 Court CFalls
—Richard I in US Army r 123 Court CFalls
Metras Eldore J (Evelyn B) in US Navy r 18 St Anthony Will
—Hervey (Doris R) in US Navy h 45 Summit av Ald
—Joseph (Lydia) h 152 Lafayette Ald
—Philias W in US Army r 152 Lafayette Ald
Metropolitan Life Insurance Co Herman W Abrahams mgr (407-413) 10 Center
Metzger Dorothy insp US Govt h 112 Clarendon av
—Minnie E wid John J h 112 Clarendon av
Meunier Beatrice mach opr JSADiv h 736 Chicopee Will
—Celina wid Louis I r 34 Madgaret Will
—Claire V clk City Collectors Office r 24 Bonner Will
—Doris Y clk Holyoke r 24 Bonner Will
—Edward (Edna) junk 9 Royal F h do
—Eudore F (Marietta E) projectionist Holyoke h 24 Bonner Will
—Hector A (Mary I) rem to Spfd
—Prudent H (Eva P) welder Holyoke h 20 Harvard CFalls
—Wilson W (Constance) mach Holyoke h 28 Lucretia av Will
Meyer Albert G woodwkr AGS&Bros h Granby rd
—Albert G Mrs (Agnes W) died July 5 1943 age 59
—Gustave C (Annie) h 34 Riverview ter
—Herbert (Marion E) toolmkr F W Sickles Co h 188 Moore
—Leslie (Harriet A) AGS&Bros h 81 Orchard
Miarecki Alojzy (Mary) auto body builder Spfd h 43 Gilbert av
—Douglass auto bodywkr Spfd r 43 Gilbert av
Micca Peter A (Leondina G) upholsterer Spfd h Prospect F
Miccoly Joseph (Eileen) in US Army r 147 Muzzy CFalls
Michalak Nellie C mach opr 165 Front r 74 Ames av
—Peter S (Julia A) in US Army h 74 Ames av
—Stanislaw J (Mary A) yardman MDFCo h 74 Ames av
Michalczyk Mary C power mach opr 165 Front r 12 Cabot
—Michael in US Army r 12 Cabot
—Stanley J rem to St Louis Mo
—Wojciech (Katarzyna) mach opr h 12 Cabot
Michalek Henrietta emp F W Sickles Co r 83 Shaw Park av
—Kazimierz S (Bertha M) toolmkr Holyoke h 38 Irene Will
—Mabel emp CMCorp r 83 Shaw Park av
—Walenty M (Katarzyna W) junkwkr h 83 Shaw Park av
Michalik Anne rem to NY

—Joseph J (Frances J) back tender SHadFalls h 901 Grattan Ald
Michalski Frank A emp Westover Field r 33 Casino av
—John (Catherine L) emp AGS&Bros h 71 Florence
—Katherine A wid John J h 33 Casino av
—Rudolph r 37 Florence
—Stanley J foundrywkr r 33 Casino av
—Walter F in US Army r 37 Florence
—Walter J in US Army r 71 Florence
—Zygmunt (Magdalena F) repairman USRCo h 37 Florence
Michaud Joseph C (Leonora V) in US Army r 208 Carew CFalls
—Lucien P (Laura V) chauf h 65 State Will
—Maurice G (Stefania A) constructionwkr W Spfd h 117 Chicomansett Village Will
Michon Frederick J in US Army r 216 Chicopee
—Helen J emp F W Sickles Co r 216 Chicopee
—Jadwiga A rem to Ludlow
—John J (Lottie M) in US Army r 9 Jackson CFalls
—John M (Mary B) insp MDFCo h 35 Dresser av
—Jozefa K wid Jozef h 216 Chicopee
—Martin (Mary) mach Spfd h 66 Front
—Mary B mach opr r 9 Jackson CFalls
—Sebastian (Veronica J) emp USRCo h 9 Jackson CFalls
—Stanley J in US Coast Guard r 216 Chicopee
—Stella gunwkr JSADiv r 216 Chicopee
—Zefryn S in US Navy r 216 Chicopee
Michonski Edna V r 43 St James av CFalls
—Jennie M hairdresser 59 Market CFalls r 43 St James av CFalls
—Peter T in US Army r 43 St James av CFalls
—Thomas (Victoria) (White Eagle Package Store) and (White Eagle Bottling Works) 61 Market CFalls h 43 St James av CFalls
Mickewski John (Amelia S) h 43 Pendexter av Will
—Phyllis H married Joseph McClain
Mickey Frederick A in US Army r 7 Westview av Ald
—John A (Lillian M) mach opr h 7 Westview av Ald
Mickna John J (Anna M) insp Spfd h 116 Grape
Midura Adolph A (Genevieve) in US Army r 29 Dresser av
—Alexander L in US Army r 333 Hampden
—Bernard S in US Army r 68 Bonneville av
—Charles in US Army r 766 Front CFalls
—Edward in US Army r 766 Front CFalls
—Edward S in US Army r 87 Charles CFalls
—Edward W (Mary S) in US Army r 333 Hampden
—Ernest A in US Army r 68 Bonneville av
—Gladys A tchr Northfield r 29 Dresser av
—Henry J in US Army r 87 Charles CFalls
—Irene M married Thaddeus Zajehowski
—John (Anna M) carp CMCorp h 29 Dresser av
—John (Caroline C) barber Belchertown r 119 Wheatland av CFalls
—John F (Sophie A) instructor USRCo h 15 Blake CFalls
—Joseph J insp Spfd r 333 Hampden
—Joseph J (Anna M) forge helper Spfd h 87 Charles CFalls
—Josephine B r 68 Bonneville av
—Louis (Nellie M) h 333 Hampden
—Mary insp AmBCorp r 26 Grove CFalls
—Michael (Mabel D) mach Hartford Conn h 50 Orchadd
—Peter J mason r 23 Marion
—Peter P (Gabryela) loomfixer CMCorp h 64 Ellerton CFalls
—Romeo J shipper E Spfd r 878 Front CFalls
—Sophie Mrs h 26 Grove CFalls
—Stanley in US Army r 333 Hampden
—Stanley (Melina C) auto repr 766 Front CFalls h do
—Stanley (Nellie) tiremkr USRCo h 38 Emerald
—Stanley A foundrywkr Indian Orchard r 87 Charles CFalls
—Stanley B (Bertha) milk 68 Bonneville av h do
—Walter P (Rita J) in US Army r 117 Thaddeus CFalls
—William P (Charlotte) tool crib atdt Westinghouse r 64 Ellerton CFalls
Midway Confectionery (Peter Caproni) 689 Grattan Ald
Mieczkowski Piotr (Rose H) papercutter Holyoke r 40 Melvin Will
—S Frank (Mathilda) mech E Spfd h 40 Melvin Will
Miedziuch Walter U in US Army r 13 Gardner rd
—Wladyslaw (Bronislawa A) gunwkr h 13 Gardner rd
Mielnikowski Alexander E mgr 61 Cabot r inq do
—Eugene F (Frances S) emp Victoria Theatre h 18 Burton
—Frederick A (Sophie H) elec Spfd h 53 Chestnut
Mierzejewski Andrew emp JSADiv r 53 Grove CFalls
—Chester F asst supt E Hartford Conn r 58 Charpentier blvd Will
—Dominic (Mary) tiremkr USRCo h 58 Charpentier blvd Will
—Gertrude M insp Spfd r 58 Charpentier blvd Will
—Raymond P in US Navy r 58 Charpentier blvd Will
—Stanley D in US Army r 58 Charpentier blvd Will
—Viola clk Spfd r 58 Charpentier blvd Will
Mierzwa Bruno J in US Marines r 42 Front
—Joseph P in US Navy r 42 Front
—Paul P (Victoria A) fabric roller USRCo h 42 Front
Miffert Walter K (Julia) rem to W Spfd
Miffitt Walter J (Bertha H) lineman 725 Front r 25 Clinton
Miga Edward W in US Marines r 504 E Main CFalls
—Henry in US Army r 504 E Main CFalls
—Jane A insp Spfd r 504 E Main CFalls
—Julia B clk AGS&Bros r 504 E Main CFalls

—Wladyslaw (Bronislawa) emp USRCo h 504 E Main CFalls
Mignault Armand J in US Army r 80 PennAv Will
—Aurore M mech opr Holyoke r 80 PennAv Will
—Napoleon P (Lucy M) sizemkr Holyoke h 80 PennAv Will
—Paul J in US Navy r 80 PennAv Will
—Roderick J in US Navy r 80 PennAv Will
Migneault Albina wid Samuel r 46 Forest Will
Migs Glenn in US Army r 35 Grove av CFalls
Mika Agata K Mrs h 27 Emerald
—Aniela M Mrs tiremkr USRCo h 45½ Cabot
—Chester W r 27 Emerald
—Frank tailor 493 Spfd h at Southwick
—Frederick M in US Army r 27 Emerald
—John S rem to Spfd
—Victoria L Mrs instructor F W Sickles Co h 232 Front
Mikelburg Isidore (Ethel) foreman Holyoke h 203 Chicomansett Village Will
Miklasiewicz Alexander S (Mary) polisher h 92 Prospect Will
—Bertha M r Mt Vernon Will
—Bronislaw K (Bronislawa M) hotelwkr Holyoke h Mt Vernon Will
—Helen M insp AGS&Bros r Mt Vernon Will
—Josephine B nurse US Army r Mt Vernon Will
—Leonard P in US Navy r Mt Vernon Will
Miklaszewski Helen wid Stanley h 340 Hampden
—Marion F in US Army r 340 Hampden
Mikolajcik Andrew (Victoria) h Fair Ald
—Frank C mach r Fair Ald
—Mary housewkr r Fair Ald
Mikszewski Eugene (Christine M) in US Army r 54 Edward Ald
Miksztowicz Charles (Helen E) mach USRCo r 301 Front
Mikus Antoinette S finisher 165 Front r 73 Bonneville av
—Irene E tchr music 14 Highland av r do
—Karl A tchr music 14 Highland av r do
—Karol H (Anna B) clk h 14 Highland av
Milak Frank (Bertha) benchwkr h 835 Columba CFalls
Milano Andrew (Josephine) radio opr Spfd h 273 Chicomansett Village Will
—John (Christine) rem to NY
—Nicholas (Norma M) in US Army h 272 Chicomansett Village Will
Milashevsky Olga toolmkr JSADiv r 70 Walnut CFalls
Milczarski Chester W (Mary T) rem to Holyoke
Miles Clarence T (Annie J) steam eng Holyoke h 80 College F
—Roy P (Grace E) civil eng Spfd h 30 Hendrick CFalls
Milette Alfred A (Estelle E) clk Spfd h 34 Casino av
—Arthur J (Leda J) barber 57 Spfd h 14 Parshley
—Edmond J (Catherine A) (Milette's Cigar Store) 276 Exchange r 47 Marion
—Estelle E Mrs clk Water Dept r 34 Casino av
—Leo A in US Marines r 24 Stearns ter
—Louis G (Eva F) lieut detective bureau h 24 Stearn's ter
—Raymond G r 24 Stearns ter
—William J (Nola N) supt Spfd and (Milette's Cigar Store) 276 Exchange h 465 Spfd
Milette's Cigar Store (Edmond J and William J Milette) 276 Exchange
Milkay John A (Jeanette C) grocer 460 Chicopee Will h 458 do
Miller Charles (Mildred) mach Spfd h 44 Eldridge
—Charles W (Gladys J) in US Army h 15 Curtiss dr
—Edmund P in US Army r 98 Pendexter av Will
—Edward F Rev (Gertrude J) rem to W Roxbury
—Eugenie r 161 Meadow Will
—Fred A insp Spfd r 88 Rimmon av
—Frederick C (Esther E) emp JSADiv h 29 Arlington CFalls
—Gaius C in US Army r 98 Pendexter av Will
—George H h 30 Brandon
—George H (Helen Z) foreman JSADiv h 86 Dwight
—Harold R asst chemist Hercules Powder Co Grattan Will h at Granby
—Howard J (Stella B) mach fixer Holyoke h Homer F
—Johanna A Mrs r 187 Hampden
—John H (Rosa M) rem to New Mexico
—John J (Mary L) insp Spfd h 28 Rivers av Will
—John W (Gertrude L) guard E Spfd h 26 Dartmouth Ald
—Joseph chef 720 Chicopee Will r at Holyoke
—Kenneth E in US Navy r 28 Rivers av Will
—Mary Mrs r 573 Chicopee Will
—Mary F wid Frederick C h 86 Dwight
—Mildred D checker JSADiv r 98 Pendexter av Will
—Mortimer E (Elizabeth) h 17 Artisan Will
—Paul H (Liddy H) emp JSADiv h 98 Pendexter av Will
—Ralph W (Edith R) chauf Spfd h 59 Factory Will
—Reinboldt (Ellen M) insp E Longmeadow h 79 Beverly Will
—Ruth E student r 29 Arlington CFalls
—Walter E slsman 67 Exchange r 86 Dwight
—William J (C Erline) in US Navy r Lavalle av F
—Willis W director U S O Club 110 Church CFalls r 16 Monroe CFalls
Millette Eileen M wid Ludovic J mach Spfd h 51 Fairview av
—Ernest (Olida) elec welder Spfd h 183 Meadow Will
—Madeleine M Mrs emp JSADiv h 416 Front
—Rita M mach opr JSADiv r 400 E Main CFalls
—William J in US Army r 51 Fairview av
Mills Francis (Jane) tester Spfd h 71 Western av CFalls
—Helen O rem to Holyoke

—Isabella wid Robert T h 201 Montcalm F
—James F (Bertha L) back tender Holyoke h 452 Britton F
—Joseph A rem to Virginia
Milne Ralph S (Evelyn G) welder W Spfd h 169 Chicomansett Village Will
Milner Charlotte E wid Joseph emp USRCo r 360 Grove CFalls
—Harold A (Laura R) supv JSADiv h 362 East CFalls
—Robert S in US Army r 360 Grove CFalls
Milton Arthur J h 980 Chicopee Will
—Leonard E kitchen hand Holyoke r 980 Chicopee Will
Mineau Alphonse A (Hildegarde G) maintenance man Sheridan Circle h 25 Central av (Sheridan Circle) CFalls
—X Ralph (Lillian F) painter Chicomansett Village h 123 Prospect Will
Minie Albert N (Laura Y) fireman CFD h 25 Mellen
—Dermond F shipping clk AGS&Bros r 113 Center
—Exilda wid Joseph h 189 Center
—Francis C in US Navy r 25 Mellen
—Frederick J (Kathleen) insp Spfd h 54 Wheatland av CFalls
—George A (Jenny T) insp MDFCo h 113 Center
—Henry L in US Navy r 189 Center
—Theodore A washer Spfd r 189 Center
Minkalis John J (Anna) mach opr h 51 Pendexter av Will
—Joseph in US Army r (2) 83 Belcher CFalls
—Julian C (Marie D) welder Haarmann Steel Co h 53 Pendexter av Will
—Stephen (Frances E) in US Navy r 6 Kendall ct
Minkos Andrew M (Pauline V) mach opr h 62 Jennings CFalls
—John (Lena A) in US Army h 70 Orchard
—Matthew A in US Navy r 62 Jennings CFalls
—Myron elec E Spfd r 62 Jennings CFalls
Minney Ethel F mach opr AGS&Bros r 229 Meadow Will
—William A (Genevieve E) mach E Spfd h 179 Newbury
—Winifred E (Cecelia A) guard AGS&Bros h 229 Meadow Will
Minnie Aldore (Rita M) in US Army r 41 Asinof av
Minor Bronislaw S (Stella) mach Spfd h 20 Luther
—John D (Beatrice H) treas Holyoke h 389 Montcalm F
—Theodore P (Stella S) bleacher CMCorp h 4 Granby rd
—Walter J (Helen) polisher JSADiv h 60 School
Miodonka Andrew J (Mary G) fireman USRCo h 17 VanHorn
—Angelina A packer Spfd r 17 VanHorn
—Julia M mach opr AGS&Bros r 17 VanHorn
Miodowski Alice timekpr Spfd r 65 West
—Anna H wid Michael h 65 West
—Louis in US Army r 65 West
Miras Walter (Karolina A) mach opr h 32 West
Mireault Delia Mrs r 820 Front CFalls
—Dona A (Rose N) gold stamper Holyoke h 130 Trilby av Ald
Mis Chester in US Army r Pajak
—Wilfred mach opr r 92 Muzzy CFalls
—Wojciech (Marya) meat cutter Spfd h Pajak
Mish Frank J (Barbara B) miller JSADiv h 15 Factory pl Will
—Helen C visitor Dept of Public Welfare r 15 Factory pl Will
—Stephen (Mary K) baker Spfd h 46 Ames av
Misialek Frank C in US Army r 36 Spruce
—John M (Olga A) mach Spfd h 140½ Exchange
—Joseph (Pauline J) mach opr h 36 Spruce
—Walter C (Helen C) mach opr h 25 Chestnut
Misiaszek Agnes M wid Andrzej emp CMCorp r 108 St James av CFalls
—Emil J (Helen A) insp E Spfd r 83 Maple CFalls
—Joseph E (Mary H) coremkr W Spfd h 44 Beston
—Michael (Sophia) assembler h 56 Newbury
Misiolek Aniela wid Bertram r 31 Roosevelt av
Miskewich Andrew in US Army r 247 Grove CFalls
—Michael in US Army r 247 Grove CFalls
—Wasil (Elizabeth) emp JSADiv h 247 Grove CFalls
Mislak Frank C (Rose A) in US Army h 34 Circle dr (Sheridan Circle) CFalls
Missildine Cecil F (Catherine T) in US Army r 52 Ashgrove Ald
Misterka Bronislaw A in US Army r 72 Main CFalls
—John S (Frances M) restwkr 76 Main CFalls h at Indian Orchard
Mitchell Alexander F papermkr Holyoke r 86 Hampshire F
—Daniel polisher JSADiv r 8 Nash Will
—Earl M (Priscilla E) clk 8 Montgomery CFalls h 82 Ellerton CFalls
—Edward in US Army r 699 N Chicopee F
—Florence E pocketmkr USRCo r 32 Pearl
—George W wire crimper Spfd r 8 Nash Will
—Ida M wid Linwood H h 475 Broadway CFalls
—James (Marie) third hand Holyoke h 18 Mt Carmel av Will
—James E (Esther T) mgr 437 Spfd h 133 Grattan CFalls
—John (Elizabeth) baker Holyoke h 699 N Chicopee F
—John F (Mary A) chauf Spfd h 14 Richelieu CFalls
—John T (Mitchell's Service Station) 437 Spfd h at Bloomfield
—Lawrence J in US Army r 18 Mt Carmel av Will
—Leta M clk 91 Main CFalls r 475 Broadway CFalls
—M Ruth wid Frank h (2) 29 Church CFalls
—Margaret Mrs died April 18 1943 age 69
—Margaret wid Charles h 32 Pearl
—Mary wid Alexander J h 86 Hampshire F
—Mary A r 263 School
—Raymond J (Bertha G) foreman Spfd h 51 Royalton CFalls
—Richard W in US Marines r 189 Center
—Robert rem to Holyoke
—Robert G (Gertrude) set up man JSADiv h 80 Waite av CFalls
—Thomas J (Catherine M) in US Army r 133 Hampden
—Victoria E trimmer AGS&Bros r 32 Pearl
—W Willard (Wilfreda I) assembler h 189 Center
Mitchell's Market (Mitchell A Jasinski) grocer and meat 204 School
—Service Station (John T Mitchell) 437 Spfd
Mitera Andrew waiter Spfd r 97 Bell
—Joseph F (Stefania J) meat handler Spfd h 58 Cochran CFalls
—Leontyna wid John h 97 Bell
—Louise K Mrs janitor public schools r 97 Bell
—Walter F J (Caroline A) foreman USRCo h 49 Algonquin
Mlynarczyk Mary J wid Frank emp MDFCo h 172 Center
—Mieczyslaw in US Navy r 172 Center
Modern Beauty Shoppe (Alice S Krzeminski and Irene M Zajchowski) 120 Exchange
—Cleansers and Dyers Inc George Greenberg pres Samuel Epstein v pres Ida Feinstein sec-treas 516 Chicopee Will and 114 Main CFalls
—Shoe Shop (Earl Broverman) 125 Main CFalls
Modlish Frank J (Katherine) meat packer Spfd h 30 Exchange
Modrzelewski Jan A (Rozalia B) emp CMCorp h 90 Goodhue av CFalls
Modzelewski Alfred C (Helen S) prod clk E Spfd and slsman Spfd r 398 East CFalls
—Chester F in US Coast Guard r 67 Davenport
—Felix (Stella S) ins agt h 67 Davenport
Moeschunk Andrew in US Army r Dale Will
Moggio Frederick h (8-9) 78 Main CFalls
—Frederick Mrs (Natalina) died March 10 1944 age 52
—Lillian J tchr 650 Front r 31 East CFalls
—Valentine (Pierina) h 31 East CFalls
Mogilka Leon molder W Spfd r 43 Pendexter av Will
Mohan A Susan r 188 Prospect Will
—Edward F (Mamie) coremkr Spfd h 200 Chicomansett Village Will
—George H clk Spfd r 188 Prospect Will
—Joseph H clk USRCo r 188 Prospect Will
—Mary B wid Frank E h 188 Prospect Will
—Richard L in US Navy r 188 Prospect Will
Mohawk Hotel (John A Rypyse) 53 Grove CFalls
Moboroski John (Josephine A) welder Palmer h 10 Meeting House rd
Molneau Armand J (Eva M) foreman Spfd h 593 Grattan Ald
—Ida wid Aime emp AGS&Bros h 543 Grattan Ald
—Rene J (Lillian J) elec wkr E Spfd h 4 Paradis Ald
—Romeo J (Stella R) set up man Spfd h 748 Grattan Ald
Moisan Edgar R in US Army r 84 Front
—J Hildever (Yvonne M) buffer USRCo h 84 Front
Moise Clement (Antonia) carp Holyoke h 147 Dartmouth Ald
—Hervey in US Army r 147 Dartmouth Ald
—Louis in US Navy r 147 Dartmouth Ald
Moison Ellen Mrs r 820 Front CFalls
—Onesime J (Elphegine E) emp Holyoke r 93 Meadow Will
Moissonnier Constant (Marie) beltman JSADiv h 76 Prospect Will
Mokrzycki Lawrence J (Mary S) provision preparer Spfd h 109 Wilson av
—Philip furniture wkr Spfd r 109 Wilson av
Momnie Claire L x-ray technician r 88 Madison CFalls
—Conrad C (Julia C) station supt Westover Field PO h 88 Madison CFalls
—Eugene C in US Navy r 88 Madison CFalls
Monaco Charles in US Navy r Ashmont Will
—Joseph (Maria) papermkr Holyoke h Ashmont Will
—Rocco emp B F Perkins & Son Inc r Ashmont Will
Monahan—see Moynahan
Monat Dora wid Napoleon L r 21 Center
—Earl W (Bertha B) mach Spfd h 80 Cochran CFalls
—Romeo (Mary V) emp USRCo h 63 Chapin
—Walter J (Florianne) leather cutter Holyoke h 24 Lucretia av Will
—Wesley R (Floris H) apprentice die sinker 945 Meadow h at Spfd
—William W (Clara) baker 495 Spfd h at Spfd
Monchamp Adrien A (Antoinette M) rigger Holyoke h 372 Chicopee Will
—Antoinette florist emp 378A Chicopee Will r 372 do
Mondrala—see Medrala
Monette Donald J mach opr JSADiv r 59 Rochester CFalls
—Gerald R (Thelma M) emp Springfield Patch Mfg Co h 132 Cochran CFalls
—John B (Regina) mill wright CMCorp h 59 Rochester CFalls
—Romeo in US Army r 59 Rochester CFalls
—Theodore A (Eva F) construction wkr h (13) 67 Belcher CFalls
Mongeau F Bertha checker JSADiv r 113 Main CFalls
—Lucinda wid William E h 113 Main CFalls
—William A stock wkr Spfd r 113 Main CFalls
Mongeon Joseph A (Lea) mach B F Perkins & Son Inc h 861 Chicopee Will
Monks James in US Army r 6 Forest Will
—John Jr in US Army r 6 Forest Will
—Mary L Mrs h 6 Forest Will
—Olive J nurse Holyoke r 6 Forest Will
Monnette George (Sarah) stock clk h 19 Shaw Park av
Monro Duncan (Elizabeth) rem to Spfd
Monsko Philip J (Rose M) roofer 80 Britton F h do
Monson Elmer r 152 E Main CFalls
Monteiro Joseph S mach hand CMCorp r 52 Dwight
Montemagni Angelo (Colombia) janitor Will h 828 Chicopee Will
—Edward toolmkr Holyoke r 828 Chicopee Will
—James A steamfitter Holyoke r 828 Chicopee Will
Montenaro Joseph S counterman r 17 Myrtle
Montgomery Street Garage (Joseph A Bergeron) 510 Montgomery CFalls
Monti Frank janitor Holyoke h 311 Larchmont Will
Montmeny Alice wid Walter R h 399 Spfd
—Cecile E insp E Spfd r 109 Broadway CFalls
—Eva A wid Arthur h 197 E Main CFalls
—Honore J (Vallida M) emp AGS&Bros h 109 Broadway CFalls
—Lawrence R in US Army r 109 Broadway CFalls
—Mary L wid Theodore r 563 Broadway CFalls
—Theodore J in US Army r 399 Spfd
Montos James (Katherine) brazier JSADiv h rear 29 Montgomery CFalls
—Michael J (Helen C) in US Army r rear 29 Montgomery CFalls
—Nicholas in US Army r rear 29 Montgomery CFalls
Montville Ernest G doffer CMCorp h 68 Grove CFalls
—John janitor 35½ Center r 68 Grove CFalls
—Stella A Mrs waitress Paradise Restaurant h 82 Grove CFalls
Monty Delphis F (Emma) emp AGS&Bros h 640 Chicopee Will
Monument-de-L'Union Canadienne Bdg 35-35½-37 Center
Moody Lillian M wid Leonard H plastic wkr h 390 Montcalm F
Mooney Anna A wid John P h 17 St Jacques av F
—John in US Army r 17 St Jacques av F
Moonlight Inn (Yves Le Henry) rest 43 Center
Moore Arthur C (Josephine R) in US Navy h 52 Walnut CFalls
—Drop Forging Co Charles P Connell supt ft Depot
—Edward F h 137 Sheridan CFalls
—Hazel emp USRCo h 41 Broadway CFalls
—Levi F (Edith M) toolmkr JSADiv h 35 Madison CFalls
—Lillian M wid Leonard A h 435 Spfd
—Lionel W mach opr JSADiv h 21 Grove av CFalls
—Lionel W Mrs (Gladys M) died Aug 15 1943 age 57
—Lucy L nurse JSADiv r 35 Madison CFalls
—Patrick J foundry wkr r 137 Sheridan CFalls
—Samuel M (Annie) forger's helper MDFCo h 588 Spfd
—Stevenson Jr (Helen T) veterinarian 57 Austin h do
—Stevenson B janitor 180 Broadway r 17 Asinof av
—Thomas F r 137 Sheridan CFalls
—William F (Elizabeth C) emp State Hwy Dept h 17 Asinof av
—William H (Iola B) policeman h 853 McKinstry av Ald
—Winthrop E (Margaret L) insp Spfd h 291 Chicomansett Village Will
—Wyllys R guard Spfd h 132 Spfd
Moorehead George W (Edith I) mach opr AGS&Bros r 264 Fairview av
Moos Frederick T mach opr USRCo r James F
—John (Ann) jobber h James F
—Walter A (Elizabeth A) mach CFalls h 93 Rivers av Will
Moquin Bella Y Mrs h 100 Cote av Ald
—Laurent R (Rachael) mach Spfd h 621 Grattan Ald
Morache Rene J (Stella I) stock clk E Spfd r 536 Chicopee Will
Moran Ann G wid Peter D h 31 Madison CFalls
—Anna T tchr South Hadley r 50 Emmett CFalls
—Beatrice M tel supv Spfd r 31 Madison CFalls
—Claire M tchr 90 McKinstry av Will r 31 Madison CFalls
—Dennis E (Johanna) emp AGS&Bros h 50 Emmett CFalls
—Donald P in US Navy r 31 Madison CFalls
—Dorothy F clk JSADiv r 31 Madison CFalls
—Edward W insp Spfd r 496 Spfd
—Eleanor G in WAC h 496 Spfd
—Ellen r 50 Emmett CFalls
—Emery r 820 Front CFalls
—Eugene D in US Navy r 50 Emmett CFalls
—Eugene P r 38 Sheridan CFalls
—Francis J (Alma M) clk Holyoke h 28 Gagne Will
—Henry L (Bertha M) emp USRCo h 173 Broadway CFalls
—James E radiowkr r 31 Madison CFalls
—John F in US Navy r 50 Emmett CFalls
—John P (Catherine T) toolmkr Spfd h 12 Emmett CFalls
—John W (Celia M) bottle wkr 31 Blanche Will h 874 Chicopee Will
—Lenore G priv sec Spfd r 31 Madison CFalls
—Louise emp JSADiv r 496 Springfield
—Marjorie A clk Spfd r 31 Madison CFalls
—Mary E emp 165 Front r 59 Huntington av CFalls
—Mary P clk Assessors Office r 496 Spfd
—Muriel A steno (407) 10 Center r 59 Huntington av CFalls
—Nellie C wid Patrick F h 38 Sheridan CFalls

—Thomas J foreman Bridgeport Com r 50 Emmett CFalls
—William r 820 Front CFalls
—William (Rita) chauf h 149 Broadway CFalls
—William E govt insp Pittsfield r 496 Spfd
—William F (Margaret V) insp Spfd h 369 Hampden
—William J in US Coast Guard r 50 Emmett CFalls
—see Morin
Moraski Valerta S (Nicolitsa) asst mgr A & P Super Market 227 Exchange h at Holyoke
Morawiec John (Stephanie) polisher E Longmeadow h 49 Highland av
—Theodore in US Navy r 49 Highland av
Moreau Adelard C (Diana B) bench wkr E Longmeadow h 714½ Chicopee Will
—Albert (Adrienne I) insp MDFCo h 102 West
—Albert J (Alexina B) mgr Spfd h 413 E Main CFalls
—Alphonse M (Marie A) tiremkr USRCo h 316 Center
—Arsene S (Lillian L) h 44 Roosevelt av
—Arthur dairy wkr 73 Austin r 48 Highland av
—Arthur J (Eva A) insp Spfd h 102 West
—Bernadette S wid Arthur J h 5 Warregan Will
—Dorothy A canvasser Spfd r 102 West
—Edna tel opr 561 Front r 145 Nonotuck av
—Edward J in US Army r 102 West
—Ernest L (Bernadette) grinder JSADiv h 30 Nassau Will
—Gerald F (Rita O) h 640 Chicopee Will
—Henry A in US Navy r 61 Middle CFalls
—Hilda clk 14 Market sq r 145 Nonotuck av
—Hormisdas J (Denise M) emp city h 145 Nonotuck av
—Jeannette C clk Holyoke r 5 Warregan Will
—Joseph (Dina R) h 100 West
—Joseph W (Lydia) emp USRCo h 61 Middle CFalls
—Lena E Mrs mach opr 165 Front h 48 Highland av
—Leo J insp MDFCo r 100 West
—Leo J B (Mabel L) in US Navy h 185 Meadow Will
—Lorio J (Florina) insp MDFCo h 53 Dickinson Ald
—Marie A envelope folder Spfd r 100 West
—Philip J (Beatrice M) assembler h 109 Columba CFalls
—Violet M married Ernest R Brunelle
—Wendell S (Sabina M) transit man City Engineers Office h 283 Center
—William R (Ida) letter carrier h 10 Nonotuck av
Morel Alice I Mrs h 72 Trilby av Ald
—Charles G (Maria J) forger MDFCo h 10 Dwight
Morency Richard R (Laura M) in US Army r 45 Lafayette Ald
Morgan Armand J (Claire R) wood finisher h 187 Broadway CFalls
—Esther M tchr NY r Hansen av F
—Francis N in US Marines r 77 Montgomery CFalls
—James C (Florence M) lathe hand h 77 Montgomery CFalls
—John H (Ruth R) toolmkr Easthampton h Hansen av F
—John W in US Army r Hansen av F
—Leonard E draftsman Portsmouth NH r 77 Montgomery CFalls
—Pearl B wid John r 19 Saratoga av
—Robert H (Carmella) rem to Holyoke
—Thomas emp MDFCo r 226 E Main CFalls
—William D in US Army r Hansen av F
Moriarty Alice E bookkpr US Govt r 33 Sheridan CFalls
—Bartholomew E janitor Spfd r 92 Montgomery CFalls
—Claire M assembler 165 Front CFalls r 104 Bonner Will
—Edward F r 92 Montgomery CFalls
—Elizabeth A steno Spfd r 799 Front CFalls
—Gordon L (Stella M) assembler ESpfd h 101 Chicomansett Village Will
—Helen A tchr Fairview Memorial Jr High School Britton F h at Holyoke
—Helen L clk A G Spalding & Bros r 431 Spfd
—Jane V student r 34 Maple CFalls
—John (Aurore) in US Army r 39 Hillman CFalls
—John F (Stella E) foreman USRCo h 15 Franklin
—Joseph S (Viva A) plumber Spfd h 34 Maple CFalls
—Margaret C h 914 Front CFalls
—Margaret E comptometer opr Spfd r 431 Spfd
—Marguerite M r 324 Grove SFalls
—Mary A slswoman 12 Center r 324 Grove CFalls
—Mary C typist Spfd r 23 Lagadia CFalls
—Michael finisher CMCorp r 76 Grove CFalls
—Michael J (Catherine T) tiremkr USRCo h 23 Lagadia CFalls
—Patrick J (Eunice K) chiropodist Spfd h 908 Front CFalls
—Patrick M (Elizabeth B) physician 90 Center h do
—Robert M in US Navy r 90 Center
—Rose A h 33 Sheridan CFalls
—Sylvester F (Alice M) transporter E Spfd h 37 Luther
—Thomas (Delia) guard JSADiv h 52 Columba CFalls
—Thomas (Lorraine) in US Army r 499 Spfd
—Thomas F draftsman WP&MCorp r 23 Lagadia CFalls
—Thomas F emp AGS&Bros r 101 Chicomansett Village Will
—Thomas J clk Spfd r 92 Montgomery CFalls
—Thomas J mach opr h 4 Taylor CFalls
—Thomas J (Nellie T) sta eng Spfd h 431 Spfd
—Thomas J Jr in US Army r 431 Spfd
—Thomas P (Helen C) driver Spfd h 64 Circle dr (Sheridan Circle) CFalls

—Thomas S (Genevieve C) fireman CFD h 104 Bonner Will
—William H mach opr JSADiv r 33 Sheridan CFalls
—William A (Sarah J) h 25 Henry Harris
—William J janitor 725 Front h 799 Front CFalls
Morin Albert (Agnes A) almoner Dept of Public Welfare h 177 Nonotuck av
—Alfred E (Lucienne) in US Army r 146 Rimmon av
—Alfred J (Augustine R) grocer Spfd h 146 Rimmon av
—Alfred J (Edna M) assembler Holyoke h 378 Dale Will
—Ambrose (Edna E) in US Army r 136 Skeel Will
—Armand A in US Navy r 61 Worthington Ald
—Arthur C (Elise M) emp AGS&Bros h 4 Paradis Ald
—Charles (Rita I) carp CMCorp h 44 Glendale CFalls
—Charles E weaver Holyoke r 20 Riverview pl Will
—Charles P rem to Holyoke
—Damase J mixer AGS&Bros r 1081 Montgomery Will
—Edward in US Army r 177 Nonotuck av
—Edward J (Nellie M) slsman Boston h 52 Beauchamp ter CFalls
—Edward P (Rhea M) in US Coast Guard r 81 Maple CFalls
—Emerie T (Claudia P) rem to Holyoke
—Emile A (Regina A) bagmkr USRCo h 2 Beaudoin ct CFalls
—Emile J r 48 West
—Ernest T in US Navy r 80 Cochran C Falls
—Eugene h (11) 136 Cabot
—Eugene (Mary L) h 80 Cochran CFalls
—Eugene A in US Navy r 89 Chapel Ald
—Eugene J (Alma) set up man Longmeadow h 724 McKinstry av Ald
—Fabiola L winder E Spfd r 132 Paderewski av
—Francis (Azelia A) h 59 River Park av Will
—George T mach Spfd h 60 Prospect Will
—Helene E wid Joseph A h 69 Brightwood CFalls
—Henry G (Elsie) carp h 89 Chapel Ald
—Herman L r 146 Rimmon av
—Hubert (Louise) clk E Spfd h 50 Linden CFalls
—Jeannette A insp AGS&Bros r 177 Nonotuck av
—John E (Eglantine A) emp USRCo h 29 Whitman Will
—Joseph M (Alice D) rem to Warren
—Leonard H (Lillian A) forger MDFCo h (1) 45 Dale Ald
—Lillian M technician Spfd r 146 Rimmon av
—M Rose polisher Holyoke r 52 College F
—Margaret T rem to Holyoke
—Meriza M housekpr r 52 College F
—Paul clk Spfd r 146 Rimmon av
—Philias E (Exilia) h 132 Paderewski av
—Raymond F (Irene A) mach W Spfd h 33 Chapel Ald
—Raymond J rem to Holyoke
—Raymond L in US Army r 4 Paradis Ald
—Raymond R in US Army r 53 Irene Will
—Robert W in US Army r 177 Nonotuck av
—Rodolphe (Alvine M) mech h 40 Abbey
—Roland A (Bibiane) printer Holyoke h 116 Columbine av Ald
—Roseanna M mach opr r 80 Cochran CFalls
—Samuel r 44 Glendale CFalls
—Theresa M wid George L r 60 Prospect Will
—Valere (Eldora) emp B F Perkins & Son Inc h 17 Ashgrove Ald
—Wilfred F (Irene B) in US Navy h 15 Baltic av Ald
Morissette Alexander J (Hattie S) h 186 Front
—Oliver J (Jeanne E) sexton St George French Catholic Church h 214 E Main CFalls
—Philip J (Leonie) h 241 E Main CFalls
Morley James J (Ora) papermkr Holyoke h 29 Blanche Will
Morneau Alice clk AGS&Bros Front h at Spfd
—Frederick A in US Marines r 25 Marble av
—M Annette tel opr 561 Front r 25 Marble av
—Napoleon A (Anna M) toolmkr AGS&Bros h 25 Marble av
—Napoleon A Jr in US Army r 25 Marble av
Moron Anna L tel opr 561 Front r 35 Beston
—Apolinary J (Anna V) tiremkr USRCo h 35 Beston
—Casimir J in US Army r 35 Beston
—Frederick A (Adele U) mgr 272 Exchange h 35 Beston
—Stefania V insp Spfd r 35 Beston
Morrell Doris R Mrs nurse 49 Prospect Will r do
—Douglas (Doris R) in US Army r 49 Prospect Will
Morrill Harry (Madeline) rem to Boston
Morris George W (Emily) rem to E Spfd
Morrisette Athanase J (Emma M) steel cutter MDFCo h 88 Front
—Marcilin student r 88 Front
—Theodaline clk Spfd r 88 Front
Morrison Clyde I (Grace E) grinder h 24 Lombard F
—Elmer C in US Coast Guard r 22 Emery Will
—Harold R (Regina M) elec Spfd h 22 Emery Will
—John W (Sarah) steamfitter JSADiv h 354 East CFalls
Morrisseau Oliver J (Ora L) plumber Westover Field h 39 Central av (Sheridan Circle) CFalls
Morrissette Alfred J (Eva M) woodwkr JSADiv h 22 Ambrose CFalls
—David H (Mildred J) bus opr Holyoke h 18 Ferry Will
—Elzear R (Lillian E) mach adjuster Spfd h 31 Rose CFalls

—Girard (Lillian H) insp Holyoke h Fanwood av Will
—Lionel A (Marcelle) gunwkr h 904 Granby rd Ald
—Wilfred E (Emma) emp JSADiv h 906 Granby rd Ald
Morrissey Catharine M bkkpr H L Handy Co r 30 Walton
—Everett M in US Army r 30 Walton
—Gertrude M clk USRCo r 30 Walton
—Joseph F (Jeanne L) in US Army r 62 Percy Ald
—Michael A (Margaret E) woodwkr JSADiv h 30 Walton
—William T in US Coast Guard r 30 Walton
Morrow Jane wid Joseph h 54 Bell
—Joseph H tchr 650 Front r 54 Bell
Morse Addison C (Gladys E) ins (201-202) 10 Center h 17 Fairview av
—Annie M wid William V benchhand r 300 Chicomansett Village Will
—Brian (Frances) in US Army h 59 Chicomansett Village Will
—Francis H (Caroline E) rem to Spfd
—Shirley clk SRCo Plainfield at Spfd line h at W Spfd
—Thomas S service eng Hercules Powder Co Inc Grattan c Mill Will h at SHadley
Mortell Dennis F died Apr 13 1943 age 65
—Genevieve F nurse Spfd r 192 Hampden
—Helen I wid Dennis F (Mortell's Cafe) 108 West h 192 Hampden
—John W (Julia A) chauf W Spfd h 7 Park
—Thomas F (Emma T) chauf 12 School h 65 West
—Thomas F (Stella C) floorman AGS&Bros h 90 West
Mortell's Cafe (Mrs Helen I Mortell) tavern 108 West
Mortenson Euphemia wid Robert H r 1 Hamilton CFalls
—Oscar R (Virginia L) assembler JSADiv h 40 Alvord av CFalls
Morton Mae T Mrs cashier 119 Main CFalls h at Holyoke
—Sam M (Agnes S) rem to Georgia
Mortowski Helen wid Joseph r 13 Park
—John J polisher Spfd h 13 Park
Morytko Anna K married Clarence T Critchlow
—John (Mary) yardwkr MDFCo h 68 Court CFalls
—Peter A in US Army r 52 Middle CFalls
—Stanley A in US Army r 52 Middle CFalls
—Walter A in US Navy r 52 Middle CFalls
Moser George R (Mary E) in US Army h 42 Chicomansett Village Will
Mosher Co The Luke D Mosher pres-treas Hilma E Fellman clk mfrs buffing and polishing compounds 15 Exchange
—Edward L (Anna M) mach opr h 46 Harvard CFalls
—Eva M r 882 Chicopee Will
—Everett (Irene) rem to Connecticut
—Laura S wid George F h 16 Harvard CFalls
—Ludwika K wid Joseph h 15 Patrick CFalls
—Luke D (Grace W) pres-treas The Mosher Co 15 Exchange h 367 Broadway CFalls
—Robert N (Irene) handcuffmkr h (24) 39 Linden CFalls
—Watson eng 73 Austin h at Spfd
—Watson A (Marcella L) in US Army r 634 E Main CFalls
Moskal Frank M in US Army r 30 Gaspee
—Jacob W h 30 Gaspee
—Walter J emp MDFCo r 30 Gaspee
Moson Anthony in US Army r 11 Chestnut
—Chester J in US Navy r 292 Chicopee
—Florence N mach opr JSADiv r 292 Chicopee
—John J (Victoria V) mgr 20 Sheridan CFalls h 18 do
—John P (Catherine L) h 292 Chicopee
—Maciej J h 181 Chicopee
—Nellie M Mrs h 11 Chestnut
—Peter r 11 Chestnut
—Victoria V Mrs grocer 20 Sheridan CFalls r 18 do
—Walter E (Mary C) trucking 55 Paderewski av h do
Moss Frances K tchr 90 McKinstry av Will h 312 Spfd
Mossey Elias A supv Ash Collection Dept h 189 Broadway CFalls
—Lottie B married Darius Courchesne
—Paul A (Ruby M) h 103 Cochran CFalls
Motyka Helen M insp 165 Front CFalls r 25 Coolidge rd
—Lucia A Mrs h 25 Coolidge rd
—Sophie A married Frederick P Martin
Motyl Albert (Julia A) emp CMCorp h 68 Waite av CFalls
—Genevieve emp TBCo r 20 W Main CFalls
—John (Anna M) h 20 W Main CFalls
—Joseph J (Anna M) emp CMCorp h 47 Grove CFalls
—Stella M insp E Spfd r 20 W Main CFalls
—Walter in US Navy r 68 Waite av CFalls
—William J mach opr r 68 Waite av CFalls
Mougin Georgette H slswoman Holyoke h 906 Grattan Ald
Moulton C Edmund (Florence H) in US Army r 11 Washington CFalls
Mounblow Beatrice L r 17 Winn Ald
—William J (Elsie L) oiler USRCo h 17 Winn Ald
Mt Carmel School 35 Mt Carmel av Will
—View Club Elizabeth Will
Moussette Victor G (Clarinda A) shipping clk Holyoke h 15 Lucretia av Will
Moxom Helen E Mrs corsetiere 221 East CFalls r do

—Ralph P (Helen E) foreman JSADiv h 221 East CFalls
Moyer Homer (Kathryn) in US Army h 63 Chicomansett Village Will
—William (Alice) in US Army r 121 East CFalls
Moylan Marguerite M Mrs tchr 85 Grape r 50 Fairview av
—William A (Marguerite L) guard AGS&Bros h 50 Fairview av
Moynahan Claire Y Mrs priv sec (309) 10 Center r 45 Chapin
—Edward L (Claire Y) in US Army h 45 Chapin
—Elizabeth M winder F W Sickles & Co r 207 Hampden
—Emmet (Estelle) checker Spfd h 156 Meadow Will
—Helen G janitor Public Schools h 51 Gilmore
—John in US Navy r 2 Stearns ter
—John J guard Spfd h 26 Park
—John T plumber emp 252 Exchange h 25 Riverview ter
—Lillian M wid John F h 2 Stearns ter
—Mary E insp JSADiv r 19 Bell
—Mary J wid John r 302 Spfd
—Maurice B in US Navy r 2 Stearns ter
—Patrick T (Helen F) chauf h 28 Monroe CFalls
—Thomas F (Mary A) foreman Water Dept h 19 Bell
Moynihan Francis T (Gertrude W) in US Navy r 431 Montcalm F
—Gertrude W Mrs tchr 261 Montcalm F r 431 do
—John F (Mildred E) grocer 180 East CFalls h at Spfd
—Patrick J (Victoria) guard Spfd h rear 722 Chicopee Will
Mozarski Walter G (Melania C) gunsmith Spfd and chiropodist 37 Pearl h do
Mozden Stephen P (Hedwig C) timekpr and mgr Spfd h 80 Fairview av
Mozeleski John (Sophie M) diemkr MDFCo h 90 West
—Stanley (Helen T) press opr MDFCo h 90 West
—Walter J (Jennie C) constructionwkr h 128 Melvin Will
Mozelewski Stanislaw lab h Knox Will
Mozelski Alexander (Stella J) mach Spfd h 58 Raymond av Will
Mroczek B Madeline Mrs presser TBCo r 31 East CFalls
—Frank J died May 22 1943 age 44
—Helen L pocketmkr USRCo r 154 Belcher CFalls
—Joseph A (Mary L) auditor USRCo h 67 Bonneville av
—Josephine B tchr 176 East CFalls h 154 Belcher CFalls
—Mary wid Frank J h 156 Belcher CFalls
—Nellie E folder TBCo r 154 Belcher CFalls
Mrokowicz Frank emp MDFCo r 48 West
Mroz Adele N assembler Spfd r 25 Emerald
—Andrzej (Aniela) mach opr Spfd h 12 Bertha av
—Casimir J in US Army r 25 Emerald
—Frederick drop forger's helper MDFCo r 12 Bertha av
—Helen S housewkr r 25 Emerald
—John K (Tekla E) mach opr MDFCo h 25 Emerald
—Katarzyna wid Stanley h 10 W Main CFalls
—Mitzi r 10 W Main CFalls
—Stanislaw E in US Army r 25 Emerald
Mrozynski Walter (Helen S) emp Haarmann Steel Co Inc r 46 Nash Will
Mruk Alphonse in US Navy r 98 Taylor CFalls
—Bertha M emp CMCorp r 98 Taylor CFalls
—Frederick M in US Army r 98 Taylor CFalls
—Martin (Aniela) emp CMCorp h 98 Taylor CFalls
—Pauline C wid Michael A h 6 Chestnut
Mscisz Maryon J (Sophie J) in US Army r 28 Elliot av CFalls
Mszanski Matthew (Martha M) in US Army r 761 Grattan Ald
Mucha Alice A clk 165 Front r 54 Casino av
—Evelyn G tchr Feeding Hills r 54 Casino av
—John W (Bertha F) tavern 442 Front h 54 Casino av
Muchmore Arthur (Margaret) insp AGS&Bros h 223 Chicomansett Village Will
Mudd Donald H treas-gen credit mgr A G Spalding & Bros Inc Front and treas Spalding Sales Corp do h at Spfd
—James E in US Army r 46 Rivers av Will
—Richard R (Sarah A) assembler Holyoke h 46 Rivers av Will
—Robert (Elizabeth) rem to Florida
Mudzuick Molly B Mrs priv sec John R Lyman Co r 805 Front CFalls
—Walter V (Molly B) in US Army r 805 Front CFalls
Mueller Rudolph F (Velma E) wire drawer Spfd h 50 Central av (Sheridan Circle) CFalls
Muka Edna M insp CMCorp r 23 Market CFalls
—Wladyslaw (Mary) yardwkr CMCorp h 23 Market CFalls
Mularczyk Joseph (Mary M) slsman h 19 Helen CFalls
Mulcahy Anna C nurse 356 Spfd r do
—Catherine E cook 85 Grape h 5 Clinton
—Helen I forewoman Holyoke h 356 Springfield
Muldoon Alexander J (Anna E) guard USRCo h 31 Luther
—Beatrice V r 31 Luther
—Catherine R tube tester USRCo r 31 Luther
—Francis P (Edna A) eng Spfd h 118 Fairview av
—John J (Bessie T) h 433 Front
—John R (Mary A) insp Spfd h 31 Roosevelt av
Muldrew William J janitor Spfd h (218) 48 Center
Mulholland Walter (Amelia H) foreman Holyoke h 46 Rivers av Will
Mulkere Catherine Mrs tel opr TelCo r 427 Spfd
—James J (Margaret A) watchman Holyoke h 37 John Will
—John L (Fleur Ange) mach opr Holyoke r 47 John Will
Mullen Ellan M wid Charles rem to Holyoke
—Eugene L (Catherine G) railway mail clk h 20 Grant
Muller Albin (Beatrice E) rem to Spfd
—Louis (Marie) h 960 Chicopee Will
—Louis Jr in US Army r 960 Chicopee Will
Mulligan Ellen emp 46 East st av CFalls r do
Mulvena Elizabeth J wid James J h 11 Broadway CFalls
Mulvihill John J (Edith M) in US Army h 480 Grattan Ald
Mumford William slsman SRCo Plainfield at Spfd line h at E Longmeadow
Muniak Catherine C Mrs shipping clk CMCorp r 43 Archie CFalls
—Michael J (Catherine C) jeweler Indian Orchard r 43 Archie CFalls
Munkittrick Augusta Mrs r 13 Perrault Will
—Harry A (Florence) mach opr AGS&Bros h 20 John Will
—Stanley H in US Coast Guard r 20 John Will
Munn Jane C r 171 Chicomansett Village Will
—Raoul A in US Navy r 3 Lafayette Ald
—Treffle F in US Army r 3 Lafayette Ald
Munroe Edward J (Rena E) in US Army h 99 Circle dr (Sheridan Circle) CFalls
—William J (Ada A) h 35 Theodore CFalls
Munsie William McK (Jennie) wire weaver Holyoke h 43 St Jacques av F
Munsing Marilyn steno 7 Coburn Will h at Ludlow
Muransky Alice F Mrs assembler Spfd r 16 Depot
—Joseph J (Alice F) in US Army r 16 Depot
Muraszka William (Apolonia) h 33 Asinof av
Murdza Adella finisher CMCorp r 2 W Main CFalls
—Frank (Mary) in US Army r 97 Bell
—Henry in US Army r 2 W Main CFalls
—John (Anna) yardman CMCorp h 2 W Main CFalls
—John (Marya) h 11 West
—John M (Emelia M) grinder Spfd h 189 South
—Sophie J insp JSADiv r 2 W Main CFalls
—Stanley J in US Army r W Oak CFalls
—Wawrzyniec M (Katarzyna V) mach opr USRCo h 2 West Oak CFalls
Murk Joseph Jr (Margaret M) assembler JSADiv h 130 Muzzy CFalls
Murphy Anna E asst postmaster 30 Main CFalls r 277 Broadway CFalls
—Anna M tchr 85 Grape r 135 East CFalls
—Bernard F (Gertrude) insp Spfd h 177 Rimmon av
—Carroll B (Mary) tchr 650 Front h 86 Monroe CFalls
—Charles (Charlotte) rem to Spfd
—Christine tel opr 561 Front h at Spfd
—Clare E tchr 650 Front r 144 Belcher CFalls
—David F (Mary E) h 324 Prospect Will
—David W elec h 302 Spfd
—Dennis E (Dorothy T) fireman CFD h 149 Hampden
—Edward r 248 Exchange
—Edward J (Agnes B) emp USRCo h (11) 33 Linden CFalls
—Edward M (Regina M) maintenance man Holyoke h 611 Britton F
—Eileen P tchr 40 Meadow Will r 135 East CFalls
—Elizabeth emp JSADiv r 37 Grant
—Elizabeth Mrs h 13 Myrtle
—Emmett J (Irene H) insp JSADiv h 40 Fuller CFalls
—Francis D in US Army r 149 Hampden
—Francis J (Joan A) rubberwkr USRCo h 116 Hampden
—Frederick B (Anna C) mach opr h 3 Lester CFalls
—George C (Marion E) mgr 32 Center h 22 Sachem
—George C Jr rem to Chicago Ill
—Gerald T estate collector Spfd r 135 East CFalls
—Gertrude clk Indian Orchard r 22 Franklin
—Harry J (Nan M) in US Army h 62 Chicomansett Village Will
—Herbert J (Alice M) salesman h 139 Prospect Will
—James B (Lois C) insp JSADiv and sub letter carrier h 44 Granfield
—James J chief eng USRCo h 621 Broadway CFalls
—James M (Eleanor B) emp JSADiv h 139 Prospect Will
—James W (Viola F) mach opr AGS&Bros h 15 Broadway CFalls
—Jeremiah J policeman h 144 Belcher CFalls
—John C (Amelia M) eng Westover Field h 33 Central av (Sheridan Circle) CFalls
—John D (Madeleine H) papermkr Holyoke h 23 Whitman Will
—John F h 51 Roosevelt av
—John J (Mary C) heaterman USRCo h 11 Sunnymeade av CFalls
—Joseph trucker USRCo r 8 Spfd
—Josephine golfball dotter AGS&Bros r 133 Spfd
—Kenneth J (Loretta L) mach USRCo h 36 Chateaugay CFalls
—L Joan clk Spfd r 44 Granfield
—Leonard (Emma) mach Holyoke h 1 Hamburg F
—Leonard J (Hazel E) policeman h 142 Belcher CFalls
—Letitia K wid William E h 51 Fairview av
—Margaret A h 9 Union
—Marie G tchr 40 Meadow Will r 135 East CFalls
—Mary emp CMCorp h 15 Broadway CFalls
—Mary A r 144 Belcher CFalls
—Mary D student r 44 Granfield
—Mary E wid Patrick P h 135 East CFalls
—Mary J steno B F Perkins & Son Inc Chicopee c Montgomery Will h at Holyoke
—Mary P Mrs credit mgr Spfd r 9 Union
—Mary T timekpr Spfd r 230 Hampden
—Michael J (Jennie A) fireman CFD h 12 McKinley av
—Nellie wid Thomas h 230 Hampden
—Patrick A gardener h 110 Hampden
—Philip (Winifred V) in US Army r 21 Medford CFalls
—Raymond S (Josephine R) route slsman Spfd h 74 Roosevelt av
—Rhoda M rem to Spfd
—Rose A Mrs asst bkkpr 1033 Chicopee Will h at Holyoke
—Stuart E in US Navy r 22 Sachem
—Thomas F (Edna B) emp USA h 137 Broadway CFalls
—William J shipper JSADiv r 44 Granfield
—William V (Albina M) guard AGS&Bros h 107 Main CFalls
—Winifred V Mrs billing clk JSADiv r 21 Medford CFalls
Murray Alexander (Alice) h (21) 39 Linden CFalls
—Andrew (Jessie) emp JSADiv h 210 East CFalls
—Arthur (Anita M) mach JSADiv h 25 Rose CFalls
—Charles G (Vieno W) program director 110 Church CFalls h 56 Central av (Sheridan Circle) CFalls
—Earl J in US Navy r 23 Bemis Will
—Edward F (Josephine M) polisher Spfd h 276 Grattan CFalls
—Edward F Jr in US Army r 276 Grattan CFalls
—Eleanor T clk ESpfd r 118 Davenport
—Francis J (Mary E) h 25 Broad F
—Frank S in US Marines r 66 Ames av
—George A mach ESpfd h 14 Charles CFalls
—Gerald F r 17 Broad F
—Gertrude E rem to Pennsylvania
—Glen (Helena M) rem to Addison NY
—Helen insp Spfd r 66 Ames av
—J Harold in US Army r 23 Bemis Will
—Jane E steno JSADiv r 427 Broadway CFalls
—Jane E Mrs r 427 Broadway CFalls
—Jessie Mrs pres feeder 157 Cochran CFalls r 210 East CFalls
—John r 52 Lincoln CFalls
—Katherine L wid James E housekpr Holyoke h 23 Bemis Will
—Kenneth H (Ruth) elecwkr h 61 Bay State rd Ald
—Lillian bkkpr Ludlow r 210 East CFalls
—Lloyd H (Lulu M) planer Spfd h 38 Marble av
—Marguerite M clk Spfd r 38 Davenport
—Robert emp USRCo r 18 Church CFalls
—Robert P in US Coast Guard r 276 Grattan CFalls CFalls
—Ruth B clk AGS&Bros Front h at Spfd
—Stanley J (Agnes F) mach opr h 66 Ames av
—Thomas F (Margaret G) policeman h 38 Davenport

**MURRAY THOMAS J**
**hard chromium nickel cadmium gold and silver plating 964-966 Main W Spfd tel 2-3129—See adv Spfd Directory**

—Walter W (Cecile L) mach opr Holyoke h 17 Broad F
Murzda Michael (Antoinette) emp USRCo h 16 Kendall Ald
—Mitchell in US Army r 16 Kendall Ald
Musante Amedeo C (Jane M) slsman Spfd h 141 Skeel Will
Muscolo Frank A (Monica R) mach opr JSADiv h 21 Butler av CFalls
Musiak Apolonia M wid Felix weaver CMCorp h 41 Middle CFalls
—Eugenia r 226 E Main CFalls
—Felix J (Josephine) mach opr h 28 Mercedes CFalls
—Frank W (Alma M) welder E Spfd h 12 Leary av CFalls
—John J in US Army r 69 Grove CFalls
—Mary P died Dec 8 1943 age 37
—Mierczylaw B in US Army r 41 Middle CFalls
—Sophie M wid Walter W weaver CMCorp h 69 Grove CFalls
Musial John r 820 Front CFalls
Musumeci Joseph (Lucy E) in US Army r 36 Dublin
Muszynski Nikodim (Franczyska) drop forger MDF Co h 161 Center
—Rose clk Hartford Conn r 161 Center
—Walter r 161 Center
Mutter Arthur (Hattie) mech Holyoke h 15 Beaudry av F
—Harold R (Marion F) tool eng Holyoke r 15 Beaudry av F
Muzzy George E (Claire) emp USRCo h 1 Curtiss dr
Myalt Margaret H clk AGS&Bros r 81 Northwood
Myers Arden W (Elma L) clk Holyoke h 8 Meeting House rd
—Austin dept supt AGS&Bros Front h at Longmeadow
—Elizabeth E wid Albert H rem to Holyoke
—George emp USRCo r 35 Grove av CFalls
—Katherine T wid John J r 187 Chicomansett Village Will
Myette Charles L (Gladys E) rem to Maine
—George H (Alice E) guard AGS&Bros h 11 Leslie Will
Myrtel The apts 253 Center
Myslinski Edward (Nellie) mach opr h 112 Narragansett blvd Will
—Jennie J mach opr Holyoke r 162 Shepherd Will
—Joseph in US Army r 162 Shepherd Will
—Josephine wid Karol h 162 Shepherd Will

**MYSLINSKI**
—Max emp N E Container Co r 162 Shepherd Will
—Peter baker Spfd r 162 Shepherd Will
Mysliwa Alma K wid Andrew r 20 Henshaw CFalls
Mysliwy Albert (Caroline C) mach opr h 88 Grove CFalls

NACEWICZ Raymond H (Rita T) welder Holyoke h 516 Front
Nadeau Agenor (Rose D) carp Holyoke h 344 Center
—Alfred C (Marguerite F) sandblaster JSADiv h 114 Chapel Ald
—Alice L insp 165 Front r 344 Center
—Alphonse (Ida Y) taxi service 4 Denette Ald h do
—Anna M clk Holyoke r 619 Grattan Ald
—Arthur J emp AGS&Bros r 64 Shepherd Will
—Beatrice B Mrs emp USRCo h 25 Blake CFalls
—Cecile E beauty shop 625 Spfd r do
—Edward J (Adele B) toolmkr emp 18 Bridge h 107 Main CFalls
—Emile A (Fernande) airplane mech h 46 Circle dr (Sheridan Circle) CFalls
—Emma E Mrs h 29 Alvord av CFalls
—Gerard E h 72 Circle dr (Sheridan Circle) CFalls
—Henry G (Marie C) guard Spfd h 43 Grace av Ald
—J Arthur (M Alma) emp AGS&Bros h 64 Shepherd Will
—John B (M Amelia) baker Holyoke h 18 Lucretia av Will
—John B Jr (Jean B) sta fireman East Longmeadow h 37 Pendleton av Will
—Joseph in US Army r 830 Chicopee Will
—Joseph A in US Army r 114 Chapel Ald
—Joseph A (Gabrielle V) elec JSADiv h 3 Wellington av Ald
—Joseph E h 626 McKinstry av Ald
—Leon (Emilia) papermkr Holyoke h 830 Chicopee Will
—Leon (Ora) meat cutter 31 Center h 625 Spfd
—Leon E (Beatrice R) coal 20 Erline Will h do
—Lionel J (Mary D) mach opr Spfd h 13 Brown Will
—Lucien in US Army r 830 Chicopee Will
—Mabel Mrs beauty shop 145 E Main CFalls r 70 Maple CFalls
—Marcel in US Navy r 3 Wellington av Ald
—Mary Alice clk 165 Front r 29 Alvord av CFalls
—Ralph A mech h 18 Cote av Ald
—Raymond C (Marie L) tool grinder h 460 Grattan Ald
—Rene in US Navy r 64 Shepherd Will
—Richard (Mary R) in US Navy r 119 Church CFalls
—Roger F in US Navy r 64 Shepherd Will
—Roger O (Marie) mach opr h 1189 Grattan Will
—Roland E in US Navy r 64 Shepherd Will
—Romuald J (Annette M) stock finisher Spfd h 34 Canal
—Wilfred J (Laura M) chauf's helper Hampden Brewing Co h 1294 Montgomery Will
—William (Mabel) emp JSADiv h 70 Maple CFalls
Nadle William (Mary A) mail porter Spfd h 3 Gardner rd
Naginewicz Albert (Jean) rem to Holyoke
—Frank (Sophie S) h Deane F
—Peter in US Navy r Deane F
Nagle Edward J h (219) 48 Center
—Rachel M laboratory technician USRCo r 30 William CFalls
—Thomas W (Agnes) emp USRCo h 30 William CFalls
—William R in US Army r 30 William CFalls
Nallen Thomas E (Luce C) in US Navy h 379 Grattan CFalls
Nallett Gerard J (Marie) rem to Holyoke
—Mary L wid Cyril h 15 Grove CFalls
—Paul E rem to Connecticut
Nally Anna C clk USRCo r 11 Naomi CFalls
—Barbara Mrs time clk USRCo r 18 Taylor CFalls
—Edward J (Sophie M) polisher JSADiv h 94 Lafayette Ald
—Helen G clk JSADiv r 11 Naomi CFalls
—John F polisher JSADiv h 11 Naomi CFalls
—Joseph F (Barbara) clk USRCo h 18 Taylor CFalls
—Walter J (Anna M) policeman h 394 East CFalls
Nantais (George O and Albert A Nantais) clothing 218 Exchange
—Albert A (Eva) (Nantais) 218 Exchange h 7 Ames av
—Alice L nurse city r 5 Ames av
—Delia E wid Adolphe died May 30 1943 age 80
—Fabiola G asst mgr Holyoke r 5 Ames av
—George O (Marie A) (Nantais) 218 Exchange h 5 Ames av
—Gerard in US Army r 7 Ames av
—Marcel A clk Holyoke r 7 Ames av
—Robert L student r 7 Ames av
Napoles Joseph N (Marion E) in US Army h 23 Market CFalls
—Josephine C wid Nelson h 48 Walnut CFalls
—Madeline J mach opr r 48 Walnut CFalls
—Marion H floorwoman Spfd r 48 Walnut CFalls
Nash Alfred F (Mildred D) rem to Holyoke
—Alice M wid Clifford H h 620 Chicopee Will
—Arthur C (Edea) stock clk Spfd h 24 Ferry Will
—Clifford H died Sept 15 1943 age 56
—Elizabeth wid Willard F h 626 Chicopee Will
—Embert E (Mary R) h 22 Lemuel av
—Field 100 Ferry Will
—Leila E nurse 626 Chicopee Will r do
—Willard A (Delia C) mach opr h 624 Chicopee Will
Nason Joseph F r 242 E Main CFalls
Natale Nicholas A (Helen A) (Paramount Upholstering Shop) 405 Broadway CFalls and in US Navy h 7 Champlain CFalls
National Recreation Hall John J Nowak mgr 146 Cabot
Nativity Athletic Club 751 Chicopee Will
Naughton Munson E (Eva J C) millwright Spfd h 30 Nash Will
Navroth Martha M wid Bernard r 19 Erline Will
Naworol Margaret h 22 Henshaw CFalls
Nawracaj Anne emp USRCo r 31 Ames av
—Edmund J (Hilda I) in US Merchant Marines r 31 Ames av
—Valeria M wid John mach Spfd h 31 Ames av
Nawrocki Henry in US Army r 53 Grove CFalls
—John (Genevieve M) mach opr h rear 28 Jennings CFalls
—Joseph J (Mary A) mach opr h 13 Catherine Will
—Michael (Barbara) emp USRCo h 13 Catherine Will
—Tekla B mach opr r 13 Catherine Will
—Thomas (Kazimiera) h 537 Front
Nazaire Deblois L r 94 Grove CFalls
Neece Alphonse J (Catherine T) auto mech Spfd h 116 Pine CFalls
—Frances A clk JSADiv r 138 Davenport
—Joseph W (Henrietta S) foreman Spfd h 138 Davenport
—Robert J in US Army r 138 Davenport
—Stanley R (Stella H) foreman Spfd h 105 Northwood
Neil Shirley mach Spfd r 267 Fairview av
Neill Florence emp USRCo r 35 Grove av CFalls
—John R (Mary M) in US Navy r 65 Marion
—Linnie Mrs emp 165 Front r 35 Grove av CFalls
Nelligan Agnes E steno Holyoke r 39 St Louis av Will
—John J (Mae A) prin Taylor Jr High School and Alvord School h 125 Skeel Will
—Katherine C mach opr C F Church Mfg Co h 39 St Louis av Will
—Mary M teller Hadley Falls Trust Co r 39 St Louis av Will
—Maurice J r 2 Spfd
Nelson Bernard W (Doris M) rem to Worcester
—Charles H (Lauria M) gold stamper Holyoke r 23 Atkins Will
—Elizabeth wid Charles E h 23 Atkins Will
—Ernest G (Lorena F) letter carrier h 424 Broadway CFalls
—Harry (Matilda) bus opr Spfd h Granby rd Ald
—Howard M (Albina) supv JSADiv h 161 Prospect Will
—Josephine Mrs priv sec Washington D C r 483 Spfd
—Mae E housewkr r 434 Spfd
—Richard (Josephine) tree surgeon Washington D C r 483 Spfd
Nelson's (Nelson Katzman) shoes 103 Main CFalls
Netkovick Adolph C in US Army r 316 Montcalm F
—Alma A r 316 Montcalm F
—Irving T in US Army r 316 Montcalm F
—John L (Beatrice M A) papermkr Holyoke h 26 Mt Carmel av Will
—Joseph T (Anna M) dept mgr Holyoke h 391 Montcalm F
—Leopold A (Mary S) steamfitter Holyoke h 316 Montcalm F
—Sabina M nurse 316 Montcalm F r do
Neuhauser Albert E (Helen C) in US Army h 201 Britton F
—Alfred E (Marion A) foreman Spfd h 241 College F
—Dorothy M timekpr Spfd r 241 College F
—Raymond (Christine H) coater SHadFalls r 11 Woodland av F
Neumann William R (Myldred J) office mgr 154 Grove CFalls h at Spfd
Neveu Annette C lapper Spfd r 5 Olea Ald
—Archie (Mary R) mach opr Spfd h 5 Olea Ald
—Cecile A insp AGS&Bros r 5 Olea Ald
—Edmond E (Mary A) metalwkr Spfd h 68 Trilby av Ald
—Lucille L benchwkr Spfd r 5 Olea Ald
—Pearl clk Holyoke r 162 Fair Ald
—Rene L (Florence A) ins agt Holyoke h 510 Britton F
Nevin Roy R (Faye L) elec Spfd and carpet cleaning 767 N Chicopee F h do
New Bridge Service Station (Leo J Rainville) gasoline 17 Montgomery CFalls
—Columbian Hotel The (Joseph Landry) 244-248 Exchange

**NEW ENGLAND CONTAINER CO**

**Richard F Carroll pres-gen mgr Henry S Keyes v pres-treas Edgar O Atkinson sec mfrs corrugated boxes and shipping containers Meadow at McKinstry av Will Post Office Chicopee—See adv Holyoke and Spfd Directories**

—England Press Inc The Mrs Clara Szetela pres-treas Katherine E Szetela clk Thaddeus M Szetela business mgr printers 73 Exchange
—England Telephone and Telegraph Co 561 Front
—York Cash Market (Solin's Market Inc) grocers and meat 31 Center
Neway Market Inc Milton L Solin pres Mrs Adele Solin treas 239 Exchange
Newcomb Arthur W Rev (Ruth A) pastor Faith Methodist Church h 245 Montcalm F
—Ruby H wid Warren T h 18 Theodore CFalls
Newell Ethland F (Annie) sta eng W Spfd h Burnett rd n town line CFalls
Newman Earl J (Dorothy) rem to Spfd
—Edmund rubberwkr USRCo r 2 Spfd
—Elizabeth pet shop Holyoke r Montclair Will
—Harry W (Margaret) rem to Spfd

**NEWMAN**
—Jacob (Emma) exterminator Holyoke h Montclair Will
—Roy in US Army r Montclair Will
—see Neumann
Newsome Earl R (Pauline C) clk USRCo h 5 Brodeur Will
—Grover J (Florence A) rem to Florida
—Jedd W in US Marines r 287 Chicomansett Village Will
—Marion A student r 287 Chicomansett Village Will
—Walter watchman Holyoke r 5 Brodeur Will
—Walter (Minnion) checker USRCo h 287 Chicomansett Village Will
Nichols Bertrand F janitor JSADiv h (16) 71 Belcher CFalls
—Catherine M wid Henry T h 92 Montgomery CFalls
—Emma wid Abraham A h 557 Britton F
—James (Theresa) h 69 PennAv Will
—Newell M (Helen C) foreman Palmer h 126 Farnsworth
—Nick J (Helen J) tester Indian Orchard h 71 Penn Av Will
Nicholson Clara M wid William r 83 Church CFalls
—Daniel (Alice) rem to Spfd
—William S (Mabel C) in US Navy h 83 Church C Falls
Nicklew Noah T (Pearl) lineman JSADiv h 129 Church CFalls
Nicodemus Harry (Rita M) mach opr Westfield h 793 N Chicopee F
Nicolopoulos Spividon Rev pastor St Constantine and St Helen Greek Orthodox Church r 18 Patrick C Falls
Niec Cecelia R wid Jacenty J h 782 Front CFalls
—Charles H chauf Spfd r 782 Front CFalls
—Mary E motor winder E Spfd r 782 Front CFalls
Nieckarz William J (Stasia S) mgr 169 Chicopee h 171 do
Nied Bernard J (Marie J) rem to NY
Niedbala Alphonse J r 162 E Main CFalls
—Boneventure S in US Army r 162 E Main CFalls
—Genevieve M r 162 E Main CFalls
—Jane C student r 43 Leonard
—Joseph in US Army r 68 Grove CFalls
—Stanley cutter USRCo h 162 E Main CFalls
—Walter P (Helen M) shipper E Spfd r 67 Market CFalls
—William J (Frances B) mach E Longmeadow h 94 Bonner Will
Niedbalski Chester H (Agnes M) ins agt h 69 Bonneville av
Niedzwiec Stephen emp JSADiv h 9 Tremont
Niejadlik Charles J (Statia V) in US Army r 1 Gardner rd
Niemic Frederick (Elsie) press opr Holyoke h 180 Ingham Will
—Walter J in US Navy r 58 Raymond av Will
Niemiec Amelia C assembler 165 Front h 35 Southwick CFalls
—Andrew far W Spfd h 5 West
—Andrew (Wiktorya K) h 28 Parker
—Frances P packer Spfd r 37 Southwick CFalls
—Frank (Helen M) mason h 18 Otis CFalls
—Frank M (Frederica L) set-up man NE Container Co h 145 Lawndale Will
—Helen V priv sec Holyoke r 38 Dewey CFalls
—John (Mary) elev opr JSADiv h 19 Emerald
—John J (Frances G) radiowkr 165 Front h 38 Highland av
—Joseph (Georgianna B) wood 28 Parker r do
—Joseph F in US Army r 18 Otis CFalls
—Joseph H (Josephine) emp USRCo h 94 Front
—Joseph P (Helen) assembler E Spfd h 71 Jennings CFalls
—Max S in US Army r Blanchwood av
—Phillip R rem to Spfd
—Stanley A (Henrietta W) h 38 Dewey CFalls
—Theodore S (Nancy A) mach opr JSADiv h 68 Whitin av
—Zofia wid Stanislaw h Blanchwood av
Niemiro Lucy C nurse US Army r 188 Irene Will
—Paul P (Constance S) shoe repr Holyoke h 188 Irene Will
Nienajadlo Anna M mach opr 165 Front r 22 McKeag av
—Eva F wid Michael cleaner Spfd h 22 McKeag av
—Irene D married Henry J Stasz
Nieroda Henry E (Alice L) chauf Spfd h 73 School
—Joseph W (Jadwiga K) watchman 84 Chicopee h 36 Wilson av
Nimchick Anna Mrs clk Spfd r 43 MassAv Will
—Joseph E (Anna) aircraftwkr h 43 MassAv Will
Nimets John (Rose) mach E Spfd h 96 Nonotuck av
Nimmo Robert T (Helen C) testman Spfd h 94 Rimmon av
Niparowski Joseph emp TelCo r 111 Spfd
Niquette Dorothy F insp 165 Front r 74 Chapel Ald
—Maurice J (Gladys N) pressman Holyoke h 74 Chapel Ald
—Robert L in US Army r 74 Chapel Ald
Nisbet William E (Clementina S) in US Army h 70 Chicomansett Village Will
Nitcavic Ann M h 93 Rivers av Will
—Catherine R housewkr r 397 Chicopee
—John F (Josephine B) asst mgr Spfd h 37 Clark Will
—Leo S (Nellie C) painter 397 Chicopee Will h do
—Leonard G in US Navy r 397 Chicopee Will
—Mary wid Frank r 28 Bonner Will
Nitkowski Edward W in US Army r 16 Lyman rd
—Jennie J r 16 Lyman rd
—Joseph F in US Army r 16 Lyman rd
—Joseph S (Josephine A) mgr Spfd h 22 Canal
—Melanie T r 16 Lyman rd
—Walter (Anna J) loomfixer CMCorp h 16 Lyman rd

Niziankiewicz Albert M in US Army r 242 E Main CFalls
—Andrew (Katherine) emp USRCo h 242 E Main C Falls
—Charles J h 47 Perkins
—Frances B wirewkr 165 Front r 47 Perkins
—Frank emp JSADiv r 303 E Main CFalls
—Irene J press opr MDFCo r 3 Hooper rd
—Jennie hatmkr 165 Front r 3 Hooper rd
—John treas Market Square Hotel Inc 8 Spfd r 68 Fairview av
—John W r 47 Perkins
—Joseph P (Apolonia K) firemans asst USRCo h 3 Hooper rd
—Julia M emp 165 Front r 47 Perkins
—Stanley A (Emily T) foreman 165 Front h 124 Exchange
—Walter P (Adella J) buffer AGS&Bros h 48 Highland av
Niziolek Joseph W in US Navy r 143 East CFalls
—Wladyslaw (Bronislawa K) pocketmkr USRCo h 143 East CFalls
Niznik Joseph F (Mary) shoe repr 168 Center h 127 Exchange
Nobile Rose wid Orazio h 1258 Montgomery Will
Noble Arthur J (Celia A) mach W Spfd h 76 Park
—John F Jr (Phyllis M) rem to Spfd
—Leroy W in US Army r Montvue Will
—Olive M spinner Holyoke r Montvue Will
—Ralph G mach Spfd h Montvue Will
—Walter E (Ethel F) in US Army h 37 Kennedy
Noclik Edward J in US Army r (5) 136 Cabot
Node George r 46 Ames av
Noga Andrew (Eva) emp USRCo h 37 Luther
—Bruno mach opr JSADiv r 2 Main CFalls
—Edwin L in US Army r 336 Front
—John (Karolina G) (Noga & Banas) 243 Exchange h 336 Front
—John (Mary) shipping clk JSADiv h (4) 33 Linden CFalls
—Matthew A (Stella C) mach opr h 47 Grove CFalls
—Raymond J in US Army r 336 Front
—& Banas (John Noga and Walter Banas) tavern 243 Exchange
Noiseux Augustin J (Mabel) carp emp 861 Meadow Will h 260 Narragansett blvd Will
—Cora C h 552 Britton F
—Ernest D (Laura) tinsmith Spfd h 20 Pendleton av Will
—Henry L in US Navy r 56 St Louis av Will
—Josephine M wid Joseph P h 747 Chicopee Will
—Laurier A (Lucia N) tchr 650 Front h 821 Chicopee Will
—Raymond I (Gertrude C) lumber Spfd r 747 Chicopee Will
—Rene E (Catherine T) in US Army h 32 Grove CFalls
—Roland H (Cecile) in US Army h 53 Margaret Will
—Theodore J lumber wkr h 56 St Louis av Will
Nolan Bernard M (Josephine T) yard clk B&M h 397 Center
—Bernard J Jr in US Navy r 397 Center
—Dorothy r 295 Irene Will
—Elizabeth C wid Burton J h 46 St James av CFalls
—Kenneth F (Eleanor) rem to Spfd
—Mary K r 18 High CFalls
—Thomas J (Hilltop Printing Co) 125 Ward CFalls h at Holyoke
Nolette Mederic emp USRCo r 928 Granby rd Ald
Non-Excell Products (Henry G Tetreault) potato chip mfrs 217 Grattan CFalls
Noonan Frank (Caroline) construction wkr h 256 Chicomansett Village Will
—James F (Charlotte B) driller JSADiv h 15 Broadway CFalls
—Mary C emp F W Sickles Co h 24 Maplewood av Will
Noone James B (Dorothy M) emp JSADiv h 70 Maple CFalls
Normand Alcide O (Leona) chauf J G Roy Lumber Co h 636 Chicopee Will
—Leo N (Anna J) millwright Holyoke h College F
—Louis J (Zeleda M) foreman Holyoke h 100 Ducharme av Will
—Ludger J (Anna A) supv emp Chicomansett Village Will h 121 Prospect Will
Normandin J Emile (Lucinda S) h 41 Erline Will
—Leo H (Antoinette) loomfixer Holyoke h 101 Meadow Will
—Phillip J (Blanche H) set up man E Hartford Conn h 801 Chicopee Will
Norris Annie E wid William E h 263 School
—Edward J (Gladys E) carp WSpfd h 14 Hampshire F
—Olen C (Helen) mach Spfd h 655 Front
—William E prod mgr Spfd r 263 School
North End Club Inc Joseph Sroka pres-treas-mgr tavern 15 Grove CFalls
—End Social Club Hampshire F
Northrup William (Alice) in US Army r 603 Meadow
Norton James E (Annie M) truck driver h 182 Columba CFalls
Notre Dame Convent 39 South
—Dame Du Bon Conseil 35½ Center
Novak Michael h 24 Jackson CFalls
—Victor J (Antonina K) h 82 Market CFalls
Nowa Anglia New England Press Inc publishers newspaper 73 Exchange
Nowacki Joseph (Helen) watchman Fairview Cemetery h 89 Academy
—Walter E (Frances C) upset opr MDFCo h 124 Exchange
Nowak Adolph G in US Army r 62 Montgomery CFalls
—Alexander F gas sta atdt 318 Meadow Will r 316 do

—Andrew C r 62 South
—Chester (Lottie P) chauf Spfd h 42 Irene Will
—Chester W in US Army r 29 Northwood
—Edmund A in US Army r 549 Front
—Edward in US Army r 7 Delaney av
—Edward C (Stella K) fireman CFD h 29 Northwood
—Edward D in US Army r 29 Northwood
—Edward E (Julia T) tiremkr USRCo h 16 Sergeant av (Sheridan Circle) CFalls
—Esther M in WAVES r 108 Northwood
—Gabriella C wid Joseph h 47 Abbey
—Henry S in US Army r 549 Front
—Ignace (Aniela) h 56 Welles av CFalls

**NOWAK J C & BROS**

**Joseph C Nowak mgr used automobiles and trucks and gasoline and oil service stations and beverages garage 833-839 Chicopee Will and 318 Meadow Will tel Holyoke 2-0577 and tel Holyoke 9064—See p 10**

—Jennie B emp JSADiv r 56 Welles av CFalls
—Jennie J mach JSADiv r 7 Delaney av
—John B in US Army r 445 East CFalls
—John B (Eleanor L) in US Army h 384 Front
—John J mgr 146 Cabot h 139 Center
—Joseph A (Eva M) lwyr (204-205) 10 Center h 108 Northwood
—Joseph A Jr in US Army r 108 Northwood
—Joseph C (Sophie) mgr 318 Meadow Will h 316 do
—Julia A emp TBCo r 2 Walsh CFalls
—Julia J r 264 Sheridan CFalls
—Kasper M h 7 Delaney av
—Ludwika wid Raymond r 158 Cochran CFalls
—Mary wid Teofil h 62 South
—Mary R cleaner AGS&Bros r 7 Delaney av
—Paul F r 7 Delaney av
—Paul M (Anna M) forge wkr Spfd h 2 Walsh CFalls
—Peter A (Mary A) plater ESpfd h 73 Market CFalls
—Raymond J (Bertha) fireman CFD h 38 White
—Sophie N tel opr 561 Front r 56 Wells av CFalls
—Stanley C (Helen J) case hardener JSADiv h 549 Front
—Stephen A assembler Spfd r 47 Abbey
—Theodore T in US Army r 29 Northwood
—Victoria K spinner Holyoke r 138 Center
—Walter (Bertha E) chauf Spfd h Chester n Chatham
—Walter J (Bertha H) crane opr h 288 Front
—Wanda D r 28 Sheridan CFalls
—Weronika E wid Felix E h 445 East CFalls
—Wilhelm A (Mary V) tester Spfd r 45½ Cabot
—Wojciech (Jozefa M) emp USRCo h 62 Montgomery CFalls
Nowakowski Anthony emp JSADiv r 322 Center
—Edward F in US Army r 322 Center
—William A (Genevieve S) foreman Spfd h 32 McKiney av
Nowicki John M (Jane) toolmkr JSADiv h 47 Moore
Noyes Elwin (Dorothy) insp Spfd h 265 Chicomansett Village Will
Nubile Antonio (Beatrice M) in US Army r 5 Warregan Will
—Donato (Antoinette) chauf's helper AGS&Bros h 401 Clark Will
—Eugene in US Army r 401 Clark Will
—Joseph in US Navy r 401 Clark Will
Nugent Frederick T (Loretta C) janitor public schools h 83 Sheridan CFalls
—Raymond J in US Army r 83 Sheridan CFalls
Nummy John G grinder Spfd r 232 Hampden
—W Joseph in US Army r 232 Hampden
—William J (Jane) grinder AGS&Bros h 232 Hampden
Nunes Antonio (Bertha M) foundry wkr WSpfd h 22 Dwight
—David (Mary L) envelope wkr Spfd h 336 Hampden
Nurak Joseph M (Genevieve M) coremkr h 573 Chicopee Will
Nutley Thomas D mach tender Holyoke r 49 Prospect Will
Nuttall Alan R in US Army r 705 N Chicopee F
—Bertha A wid Frederick W h 705 N Chicopee F
—Frederick W died Sept 29 1943 age 58
Nye Richard E (Dorothy I) mach Spfd r 57 Fairview av
Nyman Albert mach Holyoke r 578 Spfd

OAKLAND BERTHA A insp Spfd r 112 West
—Emma L wid William H insp Spfd h 112 West
—Horace H (Etiennette E) drop forger ESpfd h 30 Stevens
—William W (Cecile G) forger ESpfd h 80 Maple CFalls
Obara Andrew J (Jadwiga J) emp USRCo h 27 Bemis av CFalls
—Florence B scraper Spfd r 11 Yale CFalls
—Jennie M winder Spfd r 11 Yale CFalls
—Joseph (Julia) h 19 Market CFalls
—Julio in US Navy r 19 Market CFalls
—Leon S in US Army r 11 Luther
—Marya wid Wojciech emp CMCorp h 11 Yale CFalls
—Max J in US Army r 19 Market CFalls
—Phyllis B r 11 Yale CFalls
—Theodore A in US Army r 27 Bemis av CFalls
—Walenty V (Anna) mach opr USRCo h 117 Sunnymeade av CFalls
Ober Muriel H r 151 Fairview av
Oberlander Edmund O (Marie D) mach Spfd h Nye F
O'Brien Agnes F r rear 76 Sheridan CFalls

—Alexander J (Margaret F) mach Indian Orchard h (4) 29 Church CFalls
—Andrew A (Rose M) janitor public schools h 44 Lincoln CFalls
—Arthur A in US Navy r 44 Lincoln CFalls
—Catherine rem to Holyoke
—Cecelia tel opr TelCo r 10 Atwater
—Charles V (Agnes F) purchasing agt JSADiv h 107 Sheridan av
—Cornelius A (Katherine M) pres-treas Pomeroy Coal & Oil Co ft Emerald and (Halob Construction Co) 2 do h 128 Ingham Will
—Cornelius J (Mary F) r 43 Northwood
—Dorothy T priv sec 650 Front r 113 Center
—Edward C (Mary B) emp Water Dept h 26 Casino av
—Edward L h 199 Broadway CFalls
—Ellen wid Daniel J h 230 Montgomery CFalls
—Frances L steno L D VanValkenburg Co Montgomery c Montville Will h at Holyoke
—Francis M (Catherine F) laboratory technician Spfd h 160 Cochran CFalls
—George C (Melanie I) emp CMCorp h (20) 39 Linden CFalls
—Gertrude C steno Boston r 193 Hampden
—Imelda F priv sec Spfd r 113 Center
—James A (Gertrude P) h 15 Butler av CFalls
—James G in US Navy r (20) 39 Linden CFalls
—James P chauf Pomeroy Coal & Oil Co r 50 Stearns ter
—Johanna A emp 36 Bell h 28 Spring
—John (Margaret L) in US Navy and policeman h 37 Ducharme av Will
—John B (Christine) in US Army r 15 Butler av CFalls
—Joseph in US Navy r 37 Ducharme av Will
—Joseph M in US Army r 10 Atwater
—Joseph P (Cecelia T) mach opr h 10 Atwater
—Julia wid Michael J r 10 Atwater
—Katherine T rem to Holyoke
—M Eileen clk Westover Field r 15 Butler av CFalls
—Margaret T r 193 Hampden
—Mary F Mrs clk City Collector's Office r 43 Northwood
—Mary I steno City Engineer's Office h 50 Stearns ter
—Mary T wid William S h 113 Center
—Melanie I Mrs janitor 33 Linden CFalls r (20) 39 do
—Nellie T wid Edward J died Dec. 25 1943 age 70
—Nicholas F (Esther) h 573 Chicopee Will
—Paul A in US Army r 113 Center
—Richard T (Caroline M) strapper JSADiv h 398 Sheridan CFalls
—Thomas in US Army r 37 Ducharme av Will
—Thomas (Josephine K) in US Army r 3 Charles CFalls
—Thomas F (Catherine E) mach opr JSADiv h rear 76 Sheridan CFalls
—Thomas W (Mae E) h 49 Fairfield av
—W Robert in US Army r 113 Center
—William E stock clk ESpfd r 26 Casino av
—William E (Helen M) in US Army h 12 Dallaire Ald
—William H h 193 Hampden
—William L clk 2 Emerald r 50 Stearns ter
Obuchowski Anna T emp JSADiv r 3 Bush av Will
—Anthony C (Isabel B) papermkr Holyoke h 94 Prospect Will
—Frank in US Army r 94 Prospect Will
—Helen A assembler JSADiv r 94 Prospect Will
—John G in US Army r 94 Prospect Will
—Joseph S (Victoria A) brakeman B&M h 3 Bush av Will
—Victoria P clk JSADiv r 3 Bush av Will
O'Callahan Cordelia E wid Frank h 84 Nonotuck av
—Frank died Jan 3 1944 age 73
—see Callahan
Ochrymowicz Caroline Mrs gowns 48 Cabot h at Indian Orchard
O'Connell Charles P (Theresa B) slsman Hampden Brewing Co h (24) 926 Chicopee Will
—Fillips B Rev asst pastor Church of the Holy Name of Jesus r 33 South
—Joseph F (Clara M) gen mgr Spfd h 61 Central av (Sheridan Circle) CFalls
—Thomas F (Catherine C) emp USRCo h 51 Sergeant av (Sheridan Circle) CFalls
—see Connell
O'Connor Anna H Mrs steno 86 Broadway CFalls r 7 Ward CFalls
—Bernard T in US Army r 15 Hilton CFalls
—Catherine J wid Patrick T h 7 Ward CFalls
—Charles G in US Army r 32 Roosevelt av
—Charles M (Margaret T) insp AGS&Bros h 32 Roosevelt av
—Charles T (Mary L) millwright JSADiv h 24 East CFalls
—Constance r 71 Montgomery CFalls
—Daniel J h 67 Middle CFalls
—Edward T (Velma R) sheet metalwkr E Spfd h 138 Columba CFalls
—Eugene J (Jane M) rem to Spfd
—Everett J (Alice M) in US Navy h 1196 Grattan Will
—Francis P in US Navy r 7 Ward CFalls
—Francis X (Theresa G) capt CFD h 548 Broadway CFalls
—Gertrude M in WAC h 18 Henry Harris
—Harold F (Eileen M) lieut detective h 503 Broadway CFalls
—Helen A r 52 Emmett CFalls
—Helen T r 357 Spfd
—James J Jr in US Army r 28 Lincoln CFalls

**O'CONNOR**
—Jerome J in US Army r 18 Henry Harris
—John D tchr 650 Front r 18 Henry Harris
—John D (Elizabeth L) clk District Court City Hall Annex and lwyr 127 Main CFalls h 386 Grove CFalls
—John J (Mary A) lieut Police h 15 Hilton CFalls
—John P in US Army r 15 Hilton CFalls
—Joseph F h 52 Emmett CFalls
—Kevin J in US Navy r 7 Ward CFalls
—Loretta E Mrs tchr 8 Sheridan CFalls r 40 Lincoln CFalls
—Mary B wid James J h 28 Lincoln CFalls
—Mary E married Edward Dowd rem to Spfd
—Mary F married Arthur M Dunne
—Mary R r 67 Middle CFalls
—Michael filer JSADiv r 324 Grove CFalls
—Morgan P (Jean J) in US Army h 71 Chicomansett Village Will
—Nano T clk JSADiv r 32 Roosevelt av
—Patrick J r 67 Middle CFalls
—Raymond J student r 24 East CFalls
—Raymond J (Marguerite B) rem to WSpfd
—Robert M bkkpr Spfd r 7 Ward CFalls
—Thomas K treas Haarmann Steel Co Meadow Will h at Holyoke
—Timothy F Rev rem to Lenoxdale
—William A janitor 115 Hampden h 357 Spfd
—see Connor Connors and Conner
Oczkowski Joseph (Josephine) truck driver h 274 Grattan CFalls
—Stefania appliancemkr ESpfd r 82 Orchard
O'Day Catherine wid Thomas r 51 Lemuel av
—Elizabeth J insp Spfd r 51 Lemuel av
—James T (Jeannette I) mach ESpfd h 406 Front
—Kathryn J mach Spfd r 267 Fairview av
—Margaret R Mrs drsmkr 267 Fairview av r do
—Patrick M (Margaret R) janitor public schools h 267 Fairview av
—see Day
O'Dell Percy window dresser Spfd r 16 High CFalls
O'Donnell John F (Agnes I) time study man WSpfd h 430 Montcalm F
Oertel Walter R (Gertrude M) slsman Spfd h 27 Otis CFalls
Ofiara Pawel (Anna) press opr USRCo h 4 Chase pl
Ogoley Thomas F (Stasia P) tool grinder h 22 W Main CFalls
O'Gorman John T (Eileen M) mach opr E Longmeadow h 88 State Will
—Samuel F (Annette) guard Spfd h 20 Sergeant av (Sheridan Circle) CFalls
Ogorzalek Anthony h 28 Emerald
—Anthony F (Irene) in US Navy r 292 Chicopee
—Catherine wid Frank r 367 Hampden
—John (Anna M) mach opr CMCorp h 28 W Main CFalls
—John A (Louisa A) bobbin cutter 84 Chicopee h 188 Front
—John F (Elizabeth M) slsman 19 Sitarz av h 367 Hampden
—Joseph (Frances J) pressman AGS&Bros h 32 Eldridge
—Katherine A emp 165 Front r 28 W Main CFalls
—Max J in US Navy r 28 W Main CFalls
—Peter J (Caroline) emp Will Waste Co h 93 Melvin Will
—Sebastian J (Florence F) baker emp 90 Muzzy CFalls h 147 Hampden
—Stanley (Bertha) assembler JSADiv h 124 Muzzy CFalls
Ogozalek John F (Josephine) stock clk ESpfd h 72 Main CFalls
—M Irene nurse 72 Main CFalls r do
—Mary S emp 165 Front r 103 Saratoga av
—Mary V clk 70 Main CFalls r 72 do
—Michael h 103 Saratoga av
—Regina emp F W Sickles Co r 103 Saratoga av
—Stanley J stock clk ESpfd r 72 Main CFalls
—Victoria M wid Joseph T dry goods 70 Main CFalls h 72 do
—Walter P gun wkr JSADiv r 103 Saratoga av
O'Grady Joseph W (Florida D) foreman C F Church Mfg Co h 37 Nash Will
—see Grady
Ogrodnick Frank J (Victoria M) sander JSADiv h 3 Lafayette Ald
Ogrodnik Doris M bench wkr r 26 Lagadia CFalls
—Joseph (Caroline) elec Spfd h 26 Lagadia CFalls
—Peter J (Catherine H) finisher ESpfd h 226 E Main CFalls
O'Heare William C tchr 650 Front h at WSpfd
Ohnsman John H r 332 Grove CFalls
O'Keefe Charles E (Marguerite C) foreman AGS&Bros h 203 Newbury
—Frank emp JSADiv r 109 Church CFalls
—Harriet A tchr Agawam r 23 Orchard
—Margaret E tchr 85 Grape r 23 Orchard
—Sadie G clk 725 Front h 23 Orchard
—see Keefe and Keith
Okowicz John in US Army r 67 Market CFalls
—Magdalena A wid Klemens h 67 Market CFalls
Okscin Alphonse in US Army r 39 Ducharme av Will
—John J in US Army r 146 Ingham Will
—Michael (Helen) sorter USRCo h 39 Ducharme av Will
—Wincenty (Anna) repairman USRCo h 146 Ingham Will
Olander Joseph W gun wkr r 17 Fitzpatrick la CFalls
Olbrych Adolf (Frances A) in US Navy h 194 Front
—Albert A (Janet) rem to Spfd
—Albin (Claire) in US Army r 23 Miller
—Andrzej (Pauline) shoe repr 155 School h 23 Miller
—Frank (Mary) in US Army r 23 Miller

**OLBRYCH**
—Frederick F in US Army r 23 Miller
—John A (Stella) draftsman Spfd h 66 Orchard
—John L (Tillie) in US Navy r 81 School
—Leopold A (Veronica M) in US Army r 52 Dwight
—Marion mach AmBCorp r 23 Miller
—Mary P Mrs h 2 Charles CFalls
—Stanley shoe repr 474 Spfd r inq do
—Stanley (Eleonora) cloth bleacher Spfd h 66 Orchard
—Walter S (Rose K) clk 6 Center r off Gilbert av
—Wanda M wid Vincent J seamstress Spfd h 116 South
—Wojciech shoe repr 11 West h do
Olbrys Edward F r 301 Front
—Walenty h 301 Front
—Walter F (Anna A) emp USRCo h 30 Canal

**OLD COMPANY'S LEHIGH COAL**
**Daniel P Haskins dealer main office and yards ft Grape—See p 16**

—Skip Cafe Inc Mrs Bertha R Tetreault pres Wilfred H Tetreault treas-mgr tavern 80 Main CFalls
O'Leary Cornelius H (Irene B) tinsmith Holyoke h 213 College F
—Francis (Lucille E) in US Marines r 50 Whitman Will
—Isabelle I wid Patrick T tiremkr USRCo h 112 Sherman av
—Isabelle M instructor Spfd r 112 Sherman av
—Thomas M Rt Rev pres College of Our Lady of the Elms 277 Spfd h at Spfd
—see Leary
Olejarz Albert J (Josephine K) mgr 216 Center h 101 West
—Bronislaw L (Agnes T) in US Army h 26 Tremont
—Edward in US Navy r 13 Emerald
—Mary Mrs h 13 Emerald
—Mieczyslaw in US Army r 13 Emerald
—Wawrzyniec (Anna) polisher Spfd h 42 Kimball
Oleskiewicz Frank A (Agata B) emp MDFCo h 44 Wyman
—Joseph F in US Army r 44 Wyman
—Mary A insp WSpfd r 44 Wyman
—Stanley J in US Coast Guard r 44 Wyman
Oleszkiewicz Joseph (Mary) farmhand h 20 Dorrance Will
Oligny Philip A (Edna M) fireman CFD h 39 Fuller CFalls
Oliver Norman H (Jennie L) bartender Westover Field h 50 Beverly Will
Olko Edward (Anne) emp USRCo h (4) 136 Cabot
—Eugene in US Navy r 21 Dublin
—Helen B dental nurse Camp Edwards r 21 Dublin
—Martin M (Mary B) coal 21 Dublin h do
—Nellie A pocketmkr USRCo r 21 Dublin
—Stella M emp Westover Field r 21 Dublin
—Walter S yardman Spfd r 23 Miller
Olson Alexander (Margaret) emp USRCo r 11 Victoria pk CFalls
—Gustav repr USRCo r 902 Front CFalls
—John r 26 Muzzy CFalls
Olszewski Stella F stitcher 165 Front r 10 Union
O'Malley Patrick H J (Leda K) h 652 Chicopee Will
—Patrick J rem to Spfd
O'Melia John L (Edna M) embalmer Spfd r 28 Leslie Will
Omholt John constructionwkr r 32 Broadway CFalls
Ondreck Anna wid Stephen papermkr Holyoke h 719 N Chicopee F
—George in US Army r 719 N Chicopee F
—John (Martha O) route slsman 757 N Chicopee F r 719 do
Ondrick Andrew J in US Navy r 329 East CFalls
—Anna M wid Joseph M h 329 East CFalls
—George F (Stella C) cutter USRCo h 182 East CFalls
—Joseph J r 329 East CFalls
—Michael J (Helen S) lineman 725 Front r 445 East CFalls
—Stephen F (Nellie M) (Broadway Market) 148 Broadway CFalls h 66 Dewey CFalls
—Theodore J (Jean G) far r 329 East C Falls
O'Neil Adeline L tchr Northfield r 458 Broadway CFalls
—Claire T tchr 650 Front r 160 Rimmon av
—Cornelius T (Elsie) clk PO h 160 Rimmon av

**O'NEIL E J AGENCY**
**(Eugene J O'Neil Jr) General Insurance-Real Estate-Auctioneers and Appraisers 22 Broadway CFalls tel 672—See p 28**

—Eileen F tchr SHadFalls r 129 St James av CFalls
—Elizabeth wid Bernard J r 70 Stearns ter
—Eugene r 104 Pine CFalls
—Eugene J Jr (Lillian M) v pres Chicopee Falls Savings Bank 91 Main CFalls and (E J O'Neil Agency) 22 Broadway CFalls h 458 do
—Frances tel opr TelCo r 138 St James av CFalls
—Francis E (Gladys E) insp JSADiv h 129 St James av CFalls
—Frank J (Frances M) supv JSADiv h 138 St James av CFalls
—Gerald B (Marguerite C) dentist 21 Arlington CFalls h do
—James R (Esther A) polisher AGS&Bros h 52 Roosevelt av
—John F (Nora V) janitor public schools h 427 Broadway CFalls
—Joseph H died July 14 1943 age 58
—Joseph P (Mary A) fireman CFD h 135 St James av CFalls

**O'NEIL**
—Laura wid Joseph H h 70 Maple CFalls
—Lillian M tchr 650 Front r 458 Broadway CFalls
—Mabel M Mrs clk Spfd h 16 Abbey
—Mary J wid Joseph r 33 Sheridan CFalls
—Mary R prin Belcher School r 135 St James av CFalls
—Michael rem to Spfd
—Michael J rem to Spfd
—Peggy M emp TBCo r 70 Maple CFalls
—Robert G (Mildred M) slsman Spfd h 427 Spfd
—Rosamond G tchr 85-89 Grape h at Springfield
—Teresa C steno Southbridge r 135 St James av CFalls
O'Neill Frank B (Julia M) fireman CFD h 28 McKinley av
—Gerald (Annette) emp USRCo h 42 Central av (Sheridan Circle) CFalls
—James J (Stella E) foreman Spfd h 12 Philathea Will
—James O died Dec 13 1943 age 64
—John P (Anna K) emp USRCo h 29 Grove av CFalls
—Joseph F (Mary A) gen reprman School Dept h 124 Stearns ter
—Leo T in US Army r 235 Grove CFalls
—Marion T teller 36 Center r 28 McKinley av
—Mary T in WAC r 235 Grove CFalls
—Mary T wid James O h 235 Grove CFalls
—Nellie J wid James H r 33 Erline Will
—Roy F (Stella I) steel treater Indian Orchard h 652 E Main CFalls
Oparowski Albin in US Army r 68 Hampden
—Anthony P (Wanda) forger's helper MDFCo h (7) 136 Cabot
—Frances M insp JSADiv r 40 Algonquin
—James (Lena) drop forger MDFCo h 68 Hampden
—John F (Mary E) drop forger MDFCo h 547 Spfd
—Walter M (Genevieve M) drop forger Spfd h 151 Nonotuck av
Open Kitchen Lunch (Frank A and Casimir J Godek) rest 242A Exchange
Opon Peter (Nora) r 117 Court CFalls
—Walter P (Caroline E) r 117 Court CFalls
Orban Aime J (Stella C) eng Spfd h 34 Beverly Will
Orcutt Alfred J (Marie A) mach Spfd h 49 Prospect Will
—Dorothy M Mrs h 11 Leslie Will
—Peter J (Catherine B) policeman h 176 Prospect Will
Ordway Eva A wid William H h 45 Fairview av
Ordynowicz Peter J (Lillian T) mach opr r Burnett rd CFalls
O'Reilly Alice M clk Spfd r 3 Charles CFalls
—Bernice V insp US Govt r 3 Charles CFalls
—Esther M married Robert F Sullivan
Orlandi Joseph C (Dorothy) slsman Spfd h 207 Hampden
Orlik Ignacy J (Katarzyna M) mach E Spfd h 72 Carew CFalls
—John I (Rita Y) mach Spfd h 471 E Main CFalls
Orlinski Frank (Victoria) h 650 Chicopee Will
—Wanda clk Holyoke r 650 Chicopee Will
Orlowski Edwin in US Navy r 177 Fairview av
—Julian J (Bertha M) conf 43 Spfd h 177 Fairview av
Ormerod Lester E (Irene E) emp JSADiv h 86 East CFalls
Ormsby Agnes J wid George r 25 Linden CFalls
—George in US Army r 25 Linden CFalls
—John R (Mary S) emp CMCorp h 32 Harvard CFalls
—Mary A emp AGS&Bros r 25 Linden CFalls
—Robert G (Elizabeth G) assembler E Spfd h 6 Sheridan CFalls
Orndorff Charles R (Helen J) in US Army h 26 Central av (Sheridan Circle) CFalls
O'Rourke Alice C h 57 Emerald
—Margaret C steno 84 Chicopee h at Westfield
—William V grinder Spfd r 57 Emerald
—see Rourke
Orr Harold J milk insp Board of Health r 4 Indian pk
Orszak Antoni janitor 17 Market sq r 48 West
—Joseph J (Natalie J) policeman h 5 Riverview ter
—Stephen J (Wanda S) prod control man USRCo h 30 Canal
—Theodore J in US Navy r 7 Riverview ter
—Walter J (Helen B) mach opr Spfd h 27 Linda av Will
Ortyl Albert S (Helen) mach helper Holyoke h 75 Shepherd Will
—Jennie H emp Asinof & Sons Mfg Co Inc r 75 Shepherd Will
Orwat Edward E carp r 428 Chicopee Will
—Frederick J student r 428 Chicopee Will
—Henry J in US Navy r 428 Chicopee Will
—Joseph (Victoria) carp h 428 Chicopee Will
Orzech John J (Catherine S) trucker USRCo r 303 E Main CFalls
—Joseph (Apolonia A) h 303 E Main CFalls
Orzechowski Caroline M wid John H h 40 Riverview ter
—Emily J emp USRCo r 40 Riverview ter
—Jacenty (Victoria) emp MDFCo h 68 West
—Jane C emp USRCo r 40 Riverview ter
—Jennie S clk 64 Spfd r 506 Front
—Joseph in US Army r 269 Fairview av
—Josephine mach opr 165 Front r 68 West
—Leo (Helen) mach opr Eastern Etching & Mfg Co h 317 Chicopee
—Louis in US Army r 68 West
—Sophie A clk 105 Exchange r 506 Front
—Stanley F (Mary A) meat 64 Spfd h 506 Front

**ORZECHOWSKI**
—Stella S wid Joseph mach opr Spfd h 269 Fairview av
—Thaddeus S in US Army r 506 Front
Orzek Estelle A married George Cardoza
—Florence J insp AGS&Bros r 301 E Main CFalls

**ORZEK STANLEY A** **(Julia) coal coke and fuel oil 1 Main CFalls tel Chicopee 99 h 301 E Main CFalls—See p 17**
Orzinski Anthony presser Spfd r 2 Spfd
Osborne Eileen R Mrs bkkpr Holyoke r 38 Central av (Sheridan Circle) CFalls
—Paul W (Eileen R) in US Navy h 38 Central av (Sheridan Circle) CFalls
—Paul W (Frieda L) emp JSADiv h 15 Hamilton CFalls
Osetek Thaddeus W (Helen A) mach opr WSpfd h 129 Center
Osgood Warren C (Lucille K) supv Spfd h 366 Front
O'Shea Daniel M (Nora M) curer USRCo h 58 Ludger av Ald
—John E in US Army r 36 Bell
—John J (Bridget) janitor public schools h 36 Bell
—Mary R sub tchr public schools r 36 Bell
—Raymond T (Margaret J) toolmkr Spfd h 183 Chicomansett Village Will
Osienski Jozefa S Mrs carder Holyoke h 32 West
Ossolinski Alfred L rem to Spfd
—Anthony F mach r 60 Auburn
—Antonina wid Leopold J h 60 Auburn
—Camille C mach opr Spfd r 60 Auburn
—Edmund L in US Army r 81 Casino av
—Emily r 81 Casino av
—Mary M stock clk Spfd r 81 Casino av
—Matthew J (Anna S) pharmacist Westfield h 57 Stearns ter
—Mieczyslaw (Helena) h 81 Casino av
—Seweryn (Stephanie) mach opr Spfd h 38 Emerald
—Stasia boxmkr Spfd r 63 Highland av
—Tadeusz (Louise) painter 63 Highland av h do
—Thaddeus Jr in US Navy r 63 Highland av
—Walter in US Army r 63 Highland av
—William F (Anna J) assembler Spfd h 247 Hampden
O'Steen Howard L (Sibyl H) rem to Virginia
Ostiguy Arthur F (Beatrice L) mach W Spfd h 89 Chapel Ald
—George E (Evelyn E) mech Holyoke h 53 Forest Will
Ostrowski Adam (Katarzyna M) emp 84 Chicopee h 30 Gardner rd
—Edward R (Isabelle J) stock clk 165 Front h 394 Granby rd
—Edwin R in US Army r 30 Gardner rd
—Emil E (Claire) insp Holyoke h 23 Percy Ald
—Emily Mrs r 245 School
—J Winifred hairdresser Spfd r 99 Sunnymeade av CFalls
—Joseph r 99 Sunnymeade av CFalls
—Vincent (Anna E) mach Spfd r 33 School
O'Sullivan Maurice (Anna M) emp USRCo h 41 Alvord av CFalls
Oszajca Vincent tailor 218½ Exchange h at Spfd
Otfinowski John mach Spfd r 262 Chicopee
—Leon (Hendryka) far 262 Chicopee h do
—Stanley in US Army r 262 Chicopee
Otis Dorothy M asst forewoman 165 Front r 25 Christopher Ald
—Ellery L chauf 1033 Chicopee Will r 25 Christopher Ald
—Jennie M wid Louis E h 25 Christopher Ald
O'Toole Patrick H (Josephine E) expediter Spfd h 35 Oakdale SFalls
Ott Christa M clk Spfd r 141 Woodlawn CFalls
—Hans C M (Lydia M) toolmkr Spfd h 141 Woodlawn CFalls
—Ursula clk Spfd r 141 Woodlawn CFalls
Ouellette Adrian J (Cora C) foreman E Spfd h 232 East CFalls
—Alice Mrs slswoman 106 Main CFalls r 26 East st av CFalls
—Arthur J (Gabrielle) rem to New Hampshire
—Claire G married Oliver W Johnson rem to Spfd
—Corinne emp TBCo r 47 Richelieu CFalls
—Domitile Mrs r 820 Front CFalls
—Doris A married Robert Manning
—Ernestine Mrs died Apr 30 1943 age 68
—Hormisdas (Rosanna) molder Spfd h Granby rd Ald
—John W (Amanda O) mach JSADiv h 60 Dickinson Ald
—Peter J (Rose) heat treater E Spfd h 53 Cabot
—see Willett
Ouilette Armand (Bertha) in US Navy h 99 Rivers av Will
Ouillette Lorenzo O (Lorette M) mach opr Spfd h 33 Chapel Ald
Ouimette Anna D wid J John h 38 Exchange
—David A (E Alice) sheet metalwkr Spfd h 79 Academy
—Emily R wid Raymond H h (5) 71 Belcher CFalls
—Ernest O (Teresa M) steamfitter USRCo h 57 Tremont
—George D in US Navy r 107 Bonneville av
—George M (Laura) assembler Spfd h 107 Bonneville av
—Marion nurse 57 Tremont r do
—Robert R in US Navy r (5) 71 Belcher CFalls
Outhuse Roland I (Margaret M) in US Army r 105 East CFalls
Overbagh Douglas B (Helen S) laboratorywkr Spfd h 231 Grove CFalls
Owczarski Jan W (Marya K) h 5 Exchange
—Joseph emp 84 Chicopee r 5 Excange
—Stanley J (Ludwika K) in US Army r 5 Lawrence rd
—Stefan J in US Navy r 5 Exchange
—Thaddeus W (Helen L) in US Army h 47 Grove CFalls
Owens George T in US Army r 70 Maple CFalls
Oxford Country Club E Main opp Carew CFalls

PACKARD EDWARD L (Dorothy) h 18 Sergeant av (Sheridan Circle) CFalls
Pacosa Apolinia wid John r 123 Newbury
—Edna C spinner CMCorp r 65 Pine CFalls
—Eleanor M r 136 Exchange
—John A (M A Pacosa & Son) 134 Exchange r 136 do
—M A & Son (John A Pacosa) hdw 134 Exchange
—Mary C wid Michael A h 136 Exchange
—Philip J (Caroline J) janitor E Spfd h 65 Pine CFalls
—Stanley J mach opr JSADiv r 65 Pine CFalls
—Vera M clk AGS&Bros r 123 Newbury
Padden Martin J (Ivy M) printer Spfd h 28 Cambridge CFalls
Padykula Adam (Julia C) barber 86 Center h 129 do
—Anthony J (Mary N) emp CMCorp r 58 New York av CFalls
—Bertha K assembler 165 Front r 20 Miller
—Caroline H tester 165 Front r 129 Muzzy CFalls
—Edward P (Caroline M) insp ESpfd h 181 Sheridan CFalls
—Edwin P in US Army r 341 Center
—Florence D benchwkr USRCo r 20 Miller
—Frank (Elizabeth R) supv E Spfd h 94 Moore
—Frank J in US Army r 341 Center
—Frank L in US Army r 129 Muzzy CFalls
—Helen student r 341 Center
—Helen Mrs emp 165 Front r 51 Harrison av CFalls
—Hilda r 49 Harrison av CFalls
—John in US Army r 64 Maplewood av Will
—John in US Navy r 20 Miller
—John (Helen P) in US Army h 51 Harrison av CFalls
—John (Katherine) mach opr Spfd h 49 Harrison av CFalls
—John (Sophia K) mach opr MDFCo h 18 Lyman rd
—John J (Mary M) mach opr USRCo h 261 Fairview av
—Joseph F in US Army r 49 Harrison av CFalls
—Joseph T in US Army r 20 Miller
—Lawrence P (Helen A) yardwkr CMCorp h 129 Muzzy CFalls
—Michael (Anna M) emp 84 Chicopee h 64 Maplewood av Will
—Michael L (Frances N) elecwkr E Spfd h 10 Wawel CFalls
—Michael T in US Army r 20 Miller
—P Joseph (Sophie) pressman's helper MDFCo r 18 Lyman rd
—Peter P in US Army r 129 Muzzy CFalls
—Piotr (Julia) h 20 Miller
—Polycarp J (Sophie J) in US Army r 16 Lawrence rd
—Sophie A insp 165 Front r 129 Muzzy C Falls
—Stanley (Pauline) rubberwkr USRCo h 341 Center
—Stanley (Pauline P) assembler ESpfd h 73 Pine CFalls
—Stella assembler E Spfd r rear 36½ Sheridan CFalls
—Stella K mach opr Westinghouse r 49 Harrison av CFalls
—Theodore J (Esther) clk E Spfd r 123 Carew CFalls
—Walter in US Army r 64 Maplewood av Will
—William J in US Army r 49 Harrison av CFalls
Page Alexander (Exilda) carp Spfd h 24 Tremont
—Alfred in US Army r 30 Tremont
—Amanda M wid Edward T r 368 Hampden
—Archie J (Nellie M) mach Spfd h 33 Bonner Will
—Cleaners & Dyers (George R Aumond) 737 Chicopee Will
—David A r 368 Hampden
—Edmund carp Holyoke r 111 Spfd
—Edward L (Anna M) supt Holyoke h 17 Trilby av Ald
—Edward T died June 25 1943 age 66
—Francis A emp MDFCo r 30 Tremont
—George C (Marie L) carp h 22 Howard
—George K died Sept 5 1943 age 73
—Gerard J (Dorothy M) sheet metalwkr E Spfd h 31 Central av (Sheridan Circle) CFalls
—Hector O in US Army r 17 Trilby av Ald
—Henry (Alice M) pres Golden Gate Cafe Inc 208 Center h 30 Tremont
—Henry Jr in US Army r 30 Tremont
—James (Etta) h 13 Perrault Will
—Jeanne M L student r (2) 22 Marcelle Ald
—Leo C (Corinne H) mach opr USA h 36 Exchange
—Leona L emp F W Sickles Co r 24 Tremont
—Louis J (Delia) h (2) 22 Marcelle Ald
—Louise B emp JSADiv r (2) 22 Marcelle Ald
—Mabel H wid George K h 112 East CFalls
—Raoul A (Alice S) mach opr Spfd h 56 Marble av
—Raymond J student r 17 Trilby av Ald
—Rene C rem to Spfd
—Rita I clk 165 Front r 17 Trilby av Ald
—Roland L (Elizabeth) rem to NY
—Rose O married Martin J Warwick
—Theresa L emp JSADiv r (2) 22 Marcelle All
Pageau Joseph E h 23 West
Pagel Frederick (Bertha) clk 272 Exchange r 328 Front
—William H (Donalda L) mgr Spfd h 328 Front
Paglia Luciano R (Doris R) tool designer Spfd h 111 Chicomansett Village Will
Pahl Elmore L (Marjorie L) paymaster USRCo h 80 St James av CFalls
—Elmore L Jr clk Indian Orchard r 80 St James av CFalls
—Thorald R (Naida E) instructor W Spfd h 46 Conrad
Paille Alfred A (Alida E) emp AGS&Bros h 728 Chicopee Will
—Arthur r 51 Margaret Will
—Lillian L r 51 Margaret Will
Paine Elliot W h 18 Belcher CFalls
Pajak Alexander (Bertha J) butcher Spfd h 6 Chestnut
—Anna wid Jan J h 23 Baltimore av CFalls
—Jane H nurse Spfd r 49 Pajak
—John (Bertha) mech E Spfd r 23 Baltimore av C Falls
—John S (Alice A) shipper E Spfd h 100 Worthington Ald
—Joseph in US Army r 23 Baltimore av CFalls
—Joseph J (Barbara M) welder h 26 W Main CFalls
—Katarzyna E wid Joseph M h 71 Market CFalls
—Mary R mach opr Spfd r 49 Pajak
—Michael (Stella K) emp Westinghouse r 12 Canal
—Samuel J (Gladys N) in US Army r 151 Newbury
—Stanislaw (Antonina) h Fuller rd bey Pumping Station CFalls
—Stanley F in US Army r 6 Chestnut
—Stanley J in US Army r 100 Worthington Ald
—Stanley T roofer Spfd r 23 Baltimore av CFalls
—Wladyslaw R (Justyna A) bobbinwkr 84 Chicopee h 49 Pajak
Pajuk Walter J (Stella S) die repairman Spfd h 9 Tremont
Pakula Henry A (Zofia M) weaver Holyoke h 30 Canal
Palais D'Or Social and Civic Club Inc William J Nieckarz mgr 169 Chicopee
Palardy Paul M (Denage A) tiremkr USRCo h (22) 39 Linden CFalls
Palerma Alfred (Gladys C) in US Army r 32 West
—Dominick (Mary A) emp J R Lyman Co h 5 Dwight
—Emil J chauf Spfd r 5 Dwight
—Joseph D (Frances S) provisionwkr Spfd h 143 Wilson av
Paleskye Lucy clk Spfd r 35 Grove av CFalls
—Sally hairdresser 59 Market CFalls r 35 Grove av CFalls
Palivas Anna tester E Spfd r 50 Wells av CFalls
—Chris P insp Spfd r 50 Wells av CFalls
—Peter (Jane) peddler h 50 Wells av CFalls
Palladino Samuel J (Madelaine M) foreman N E Container Co h 66 Bonner Will
Palmer Edwin J (Helen M) emp USRCo h 31 Fuller CFalls
—Jeannette F wid Walas W r 298 Chicomansett Village Will
—Marjorie E Mrs mach opr AGS&Bros r 45 Marble av
Palmieri Salvatore (Josephine) h 108 Melvin Will
Palmquist N William (Olga C) mach Spfd h 12 Atwater
Paltz Flora G linotype opr r 346 Spfd
—Irene M clk r 346 Spfd
—L Warren (Helen A) h 346 Spfd
Paluch Fred K (Mary S) in US Navy r 67 Chestnut
—John P clk Spfd r 45 Gaylord
—Joseph J in US Army r 45 Gaylord
—Joseph J (Anna M) foreman B&M h 45 Gaylord
—Paul J in US Army r 45 Gaylord
—Peter J in US Army r 45 Gaylord
—Walter J tiremkr USRCo h (9) 67 Belcher CFalls
—Wanda A r 45 Gaylord
Paluck Paul P (Mary R) stock clk E Spfd h 138 Cochran CFalls
Palys Chester J in US Army r 19 Belvidere
—John J (Agnes V) repr CMCorp h 157 Ruskin C Falls
—Joseph (Catherine) mach USRCo h 19 Belvidere
—Stanley J in US Army r 157 Ruskin CFalls
Panagotopulos George (Georgianna) tirewkr USRCo h 203 Montgomery CFalls
—Johanna emp JSADiv r 197 Montgomery CFalls
—Louis S in US Army r 197 Montgomery CFalls
—Nicholas G (Florence) in US Army h 201 Montgomery CFalls
—Nicholas V in US Army r 18 Ambrose CFalls
—Paul in US Army r 203 Montgomery CFalls
—Simon grocer 37 Montgomery CFalls h 197 do
—Spero in US Navy r 18 Ambrose CFalls
—Spero in US Army r 203 Montgomery CFalls
—Steffie elecwkr E Spfd r 203 Montgomery CFalls
—Stephen V in US Army r 18 Ambrose CFalls
—Susan hairdresser Holyoke r 197 Montgomery CFalls
—Vasili S (Angela) carp CMCorp h 18 Ambrose C Falls
Panek Michael J (Joan F) grocer 59 Main CFalls h 272 Carew CFalls
Panico Anthony (Margaret M) in US Army h 25 Lagadia CFalls
Panke Bertram T (Geneva A) clk AGS&Bros h 75 Sherman av
Pankiewicz Helen M mach opr AGS&Bros r 36 Dublin
—Irene M clk Spfd r 36 Dublin
—Mary E wid Thomas h 36 Dublin
—Stefania M steno AGS&Bros r 36 Dublin
—Thomas died May 11 1943 age 58
Pantelakis Antonios r 222½ Exchange
Panzer Franz (Alphonsine E) mach Spfd h 109 Davenport

Papadopulos Nicholas G (Rita) finisher Spfd r 190 Montgomery CFalls
Papaioanou Penelope r 63 Ohio av Will
—Stratos (Mary) molder Holyoke h 63 Ohio av Will
Papiernik Mabel married Wallace A Holmes
—Stella insp Spfd r 565 Front
Papineau Alfred F (Lilian V) driller Holyoke h 23 Bonner Will
—Henry E chauf Holyoke r 36 John Will
—Napoleon N (Jeannette) in US Army r 2 Summer CFalls
—Norbert cabinetmkr Holyoke h 36 John Will
—Virginia wid William h 50 Linden CFalls
Papoutsakis John in US Navy r 17 Asinof av
—Paul in US Navy r 17 Asinof av
—Peter (Catherine) emp MDFCo h 17 Asinof av
Pappas Alexander L (Penelope S) dry goods 109 Main CFalls h 103 Ward CFalls
—James (Helen) h 49 Montgomery CFalls
Papuga Eleanor K assembler Spfd r 4 Gardner rd
—Emil S mach opr Spfd r 4 Gardner rd
—Frances C housewkr Spfd r 188 Chicopee
—Frank (Franciszka K) h 4 Gardner rd
—Julian F (Stella A) mach opr Spfd h 305 Columba CFalls
—Karol S (Anna M) peddler h 188 Chicopee
—Mary wid Karol cottonwkr Holyoke h 93 West
—Mary S Mrs pres Dana Lunch Inc 482 Spfd r 221 Hampden
—Max C in US Army r 188 Chicopee
—Nellie M married Charles Lazarz rem to Spfd
—Stanley C (Stasia V) emp MDFCo h 206 Center
—Victoria T binder AGS&Bros r 188 Chicopee
—Walter J (Mary S) treas Dana Lunch Inc 482 Spfd h 221 Hampden
Paquette Albert L (Rose A) assembler Spfd h 146 Broadway CFalls
—Albertine book liner Holyoke r 908 Chicopee Will
—Alfred D (Delvina R) mach opr Spfd h 16 Ducharme av Will
—Claire r 438 Britton F
—Delpha G (Leonie) mach Holyoke h 64 Lafayette Ald
—Doris M ins 47 Spfd r 339 Front
—Edmond L (Ida L) ice and fuel oil 45 Whitman Will h do
—Ernest J h 908 Chicopee Will
—Ernest J (Yvonne E) asst foreman Spfd h 608 Grattan Ald
—Eugene A (Rose L) grinder Spfd h 821 Chicopee Will
—Flavien r 458 Grattan Ald
—Gaspard J (Rhea A) insp JSADiv h 73 Center
—George J (Irma G) shipper E Spfd h 9 Hope Will
—Gerald E in US Army r 73 Center
—Godfrey J (Rita) mach Spfd h 33 Dallaire av Ald
—Harvey H (Esther A) forger MDFCo r 14 Pleasant View av Ald
—Henry A (Rita) mach Spfd h 45 Lafayette Ald
—Henry A (Stella M) insp C F Church Mfg Co h 912 Chicopee Will
—Henry J (Bella A) postal clk Holyoke h 88 Newell Will
—Herman (Viola M) insp JSADiv h 19 St Louis av Will
—Herman R in US Army r 19 St Louis av Will
—Homer (Lillian M) knife man Holyoke h 722 Chicopee Will
—Jeanne H mach opr Spfd r 19 St Louis av Will
—Joseph steamfitter r 248 Exchange
—Joseph (Adrienne) h 6 Gladdu av F
—Leo J (M Flora) carp h 460 Britton F
—Lucien A (Rose) mach Holyoke h 64 Lafayette Ald
—Marie L wid Wilbrod P nurse E Spfd h 339 Front
—Mary Mrs r 97 Center
—Mary L Mrs beauty shop 2 Lafayette Ald r 608 Grattan Ald
—Paul E (Corena J) elec Spfd h 59 Charles CFalls
—Presentine C nurse US Army and 19 St Louis av Will r do
—Ralph O (Catherine F) steamfitter CMCorp h 22 Leary av CFalls
—Rene G in US Army r 73 Center
—Roger A in US Marines r 146 Broadway CFalls
—Roger C in US Navy r 19 St Louis av Will
—Stella C mach opr JSADiv r 19 St Louis av Will
—Theophile A (Mary L) gasoline and auto accessories 1031 Chicopee Will h 608 Grattan Ald
—William F (Harriet B) planer Spfd h 50 Spfd
—William J (Cecile D) rubberwkr USRCo h 35 Dallaire av Ald
—William J (Eva) carp h 652 Chicopee Will
—Zepher A (Yvonne A) meat 699 Royal F h do
Paradee Ernest J E truck driver 591 Grattan Ald r 66 Montgomery CFalls
Paradis Aurore L clk 338 Britton F r 340 do
—Fernando E (Yvonne) grocer Holyoke h 21 Plymouth Ald
—J Emile (Lorena A) grocer 505 Grattan Ald h 507 do
—J Ernest (Blanche S) grocer 338 Britton F h 340 do
—John L (Rhea R) mach Spfd h 216 Skeel Will
—Lena R wid Frederick r 25 Dartmouth Ald
Paradise Bowling & Amusement Corp Louis Taloumis pres Charles Dulchinos treas (313) 10 Center
—Charles V (Jean F) carp h 36 Ludger av Ald
—Irene S Mrs benchwkr F W Sickles Co r 189 South
—John (Marjorie C) in US Army h (17) 39 Linden CFalls
—Leon G clk AGS&Bros Front h at Spfd
—Rheal A (Estelle M) benchman Spfd h 16 Ferry Will
Paradysz Frederick in US Army r 86 Front
—Henry (Irene) in US Navy h 59 Saratoga av
—Stanley in US Army r 86 Front

**PARADYSZ**

—William (Karolina) h 86 Front
Paramount Upholstering Shop (Nicholas A Natale) 405 Broadway CFalls
Parda Joseph A died Jan 19 1944 age 35
—Mary R wid Joseph A h 14 Depot
Pardo John (Ella) wire drawer Holyoke h 22 Farmington F
Pardue Richard L (Beatrice A) rem to Syracuse N Y
Pare Alice wid Joseph h 169 Prospect Will
—Aurore B Mrs emp 165 Front CFalls h 771 Chicopee Will
—Donat (Yvonne P) chauf Prew Coal Co h 9 Hope Will
—Ernest H (Leonie A) (Acme Coal & Oil Co) 945 Chicopee Will and (Franco Cafe) 1 Montgomery Will h 169 Prospect Will
—Girard J (Gertrude M) casemkr Spfd h Blanchard F
—Henry E (R Blanche) grocer Holyoke h 169 Prospect Will
—Julia M wid William r 41 Dallaire av Ald
—Laurent A (Marie O) baker Holyoke h 46 Forest Will
—Rita J clk AGS&Bros r 771 Chicopee Will
—William J (Irene R) binder Holyoke h 1189 Grattan Will
Parent Alexander H (Eva M) painter Spfd h 16 Alvord av CFalls
—Alexis Jr (Ida E) in US Army r 35 Forest Will
—Arthur (Alma) spinner CMCorp h 7 Broadway C Falls
—Claire G emp USRCo r 27 Hillman CFalls
—Claudio L (Anna E) barber 922 Chicopee Will h 424 do
—Clifford I (Regina) grinder h 23 Walter Will
—Francis H (Anna A) set-up man Spfd h 84 Royal F
—Frank T (Victoria M) rib fitter JSADiv h 37 Woodland av F
—Gertrude seamstress Spfd r 7 Broadway CFalls
—Jeannette R in US Marines r 36 St James av C Falls
—John L in US Navy r 27 Hillman CFalls
—Joseph T (Blanche) mach Spfd h 152 Dartmouth Ald
—Juliette M clk Bureau of Old Age Assistance r 27 Hillman CFalls
—Laurien J (Leona M) doffer CMCorp h 32 Cambridge CFalls
—Louis F (Rose M) mach h 36 St James av CFalls
—Louis J (Alda S) ins agt (407-411) 10 Center h 27 Hillman CFalls
—Mary Mrs r 571 Chicopee Will
—Mary R wid Emil J r 112 Belcher CFalls
—Paul H in US Army r 16 Alvord av CFalls
—Pierre O (Dorilla L) millwright Holyoke h 5 Lafayette Ald
—Raymond H (Loretta M) specification writer Holyoke h 83 Chapel Ald
—William H (Evelyn B) toolmkr E Spfd h 6 Perkins
Parente Joseph J (Josephine M) mgr 25 Church CFalls h at Spfd
Parenteau Aime J (Clara M) painter Spfd h 433 Spfd
—Alfred W (Alice) mach adjuster AGS&Bros h 20 Beverly Will
—Donat yardman 861 Meadow Will r 433 Spfd
—Donat J (Jeannette) mach opr Spfd h Marion st ext
—Eugene J (Eva) h 312 Hampden
—Hormidas (Gemma D) (Parenteau Used Car Exchange) Goshen rd off Hampden h do
—Jeannette Mrs bkkpr Parenteau Used Car Exchange Goshen rd off Hampden r Marion st ext
—Joseph (Mary) h Goshen rd
—Robert A in US Navy r 433 Spfd

**PARENTEAU USED CAR EXCHANGE**
**(Hormidas Parenteau) auto wreckers also used cars and parts for all makes Goshen rd off Hampden tel 959—See p 10**

Parents Mable V Mrs insp Spfd r 642 Chicopee Will
—Samuel E (Mabel V) in US Army r 642 Chicopee Will
Parhas Don G (Mary L) grinder JSADiv h 816 McKinstry av Ald
Paris Beauty Shoppe (Mrs Lida M Turcotte) 665 McKinstry av Ald
Pariseau Carlton W student r 281 Britton F
—Edwin A (Nora E) gunmkr Spfd h 326 Montcalm F
—Franklin A (Lucille B) meat packer Holyoke h 25 Quincy av F
—Louis D (Ella A) auto parking Spfd h 281 Britton F
Parish Edward C time study CMCorp W Main CFalls h at E Longmeadow
Park Carl P supt 84 Chicopee h at Andover
—Cleaners & Dyers Arouse R Hartman agt 28 Broadway CFalls
—Olive M wid William D boxmkr Holyoke r 511 Grattan Ald

**PARK WRECKING CO**
**(Armand and Origene Archambault) new and used building material Center n Spfd Line tel 1203—See adv Spfd Directory**

Parker Agnes B wid Philo F h 202 School
—Christjohn (Delia) cotton rollmkr Holyoke h 69 College F
—Francis J in US Army r 16 Circle dr (Sheridan Circle) CFalls
—Fred mach opr W Spfd r 60 Cote av Ald
—Helen N Mrs r 26 Mt Carmel av Will

**PARKER**

—Henry J died Aug 11 1943 age 63
—Henry M (Sabina A) in US Marines r 107 Britton F
—John C (Wilhemina A) archt US Govt h 20 Circle dr (Sheridan Circle) CFalls
—Lewis R v pres Lavallee & Ide Inc ft Grape h at NY
—Thomas E (Josephine V) maintenance man h 16 Circle dr (Sheridan Circle) CFalls
Parks John L (Gladys M) in US Army r 227 East C Falls
Parmelee William (Irene) rem to Pittsfield
Parmentier Anna M wid Albert h 75 New Ludlow rd F
—Charles J (Alice B) supv USRCo h 39 Pendexter av Will
—Raymond A (Martha D) patternmkr Spfd h 115 New Ludlow rd F
Parrow Francis W in US Navy r 38 Hilton CFalls
—Pauline R clk JSADiv r 38 Hilton CFalls
—Raymond J in US Army r 38 Hilton CFalls
—Walter R (Florence T) lathe opr E Spfd h 38 Hilton CFalls
Parsons Arthur (Maria) clk Spfd h 36 Christopher Ald
—Arthur Jr in US Army r 36 Christopher Ald
Parti Anthony J (Mabel M) rem to Pennsylvania
Partyka Bartlomiej P (Stefania C) v pres Chicopee Provision Co Inc 19 Sitarz av h 179 Nonotuck av
—Estelle S dictaphone opr AGS&Bros r 179 Nonotuck av
—Frederick W in US Army r 11 Ruth av
—Helen B steno Spfd r 299 Hampden
—Ignacy (Bertha M) butcher 19 Sitarz av h 189 South
—Jerome E in US Navy r 179 Nonotuck av
—John (Jane) junk Valier av Ald h do
—John B mach opr Spfd r 179 Nonotuck av
—John J in US Army r 299 Hampden
—Joseph (Caroline) meat cutter Spfd h 299 Hampden
—Joseph F (Frances M) wood 151 Hampden h rear 149 do
—Josephine mgr 244 Exchange r 248 do
—Katherine wid Vincent milk 11 Ruth av h do
—Leon S (Catherine M) prod clk E Spfd h 270 E CFalls
—Peter J (Valentina) used cars Valier av Ald h 48 Lorraine
—Valentine M in US Army r 299 Hampden
—Walter r 48 Lorraine
Partynski Joseph E in US Army r 218 Front
—Stanley I in US Army r 218 Front
—Stanley J (Honorata C) packer Spfd h 218 Front
Parzych Bertha M Mrs conf 36 Park r do
—Bruno S (Bertha M) r 36 Park
—Frederick F (Adeline B) mech Spfd h 17 Sitnik av
—Sophie T in WAVES r 15 Sitnik av
Pas Adolph J pressman 165 Front r 2 Archie CFalls
—Apolonia A Mrs emp City h 2 Archie CFalls
—Walter M (Lena A) foundrywkr Spfd h 41 Ames av
Pasek John W (Bertha) h 20 Dwight
Pasierb Charles (Helen) mach opr Spfd r 13 Charles CFalls
Pasko Andrew H (Mary A) driller Spfd r 15 Railroad row
—Frederick J mach opr Spfd r 92 Delaney av
—John B (Agnieszka M) guard 84 Chicopee h 92 Delaney av
—Max F (Gladys S) foundrywkr Indian Orchard h 80 Maryland av CFalls
—Stanley in US Navy r 92 Delaney av
—Walter J (Katherine G) assembler E Spfd h 630 Granby rd
Pastereczyk Adela clk JSADiv r 28 Watson CFalls
—Adella F married Tarvis N Johnson
—Andrew M gun barrel drawer Spfd h 156 Muzzy C Falls
—Charles A (Mary K) tiremkr USRCo h 89 Madison CFalls
—Charles H mach Spfd r 89 Madison CFalls
—Clementine tel opr E Spfd r 89 Madison CFalls
—Edward J in US Marines r 174 Center
—Emil A (Josephine V) emp JSADiv r 146 Montgomery CFalls
—Frederick J in US Coast Guard r 174 Center
—Henry J r 223 Grattan CFalls
—Henry R in US Navy r 89 Madison CFalls
—Henry S in US Army r 28 Watson CFalls
—Irene A insp Spfd r 156 Muzzy CFalls
—John (Frances) barrel driller JSADiv h 28 Watson CFalls
—John (Katherine A) foundry wkr ESpfd h 617 McKinstry av Ald
—John A (Beatrice C) shipping clk ESpfd h 19 Cochran CFalls
—John W (Wiktorya E) polisher MDFCo h 174 Center
—Joseph M (Antonia T) forger MDFCo h 223 Grattan CFalls
—Josephine K emp TBCo r 617 McKinstry av Ald
—Leo J in US Army r 28 Watson CFalls
—Mabel papermkr Spfd r 174 Center
—Matthew J in US Army r 174 Center
—Natalie C emp USRCo r 156 Muzzy CFalls
—Rudolph J in US Army r 617 McKinstry av Ald
—Stanley (Irene M) mach opr AGS&Bros r 89 Madison CFalls
—Stephen (Juanita) bartender Rex Club h 75 Main CFalls
—Thelma P clk Westover Field r 223 Grattan CFalls
—Walter J (Regina L) rifler JSADiv h 597 Grattan Ald

Pasternak Alfred in US Navy r 33 VanHorn
—Chester F in US Army r 33 VanHorn
—Emily K married Edward J Ziemba
—Frank W (Bertha F) mach opr Spfd r 25 Chestnut
—Joseph F (Catherine J) press opr ESpfd h 33 VanHorn
—Joseph P (Mary S) driller JSADiv h 24 Bliss av CFalls
—Max in US Army r 11 Emerald
—Max J (Della M) molder F W Sickles Co h 18 Spring
—Stephania M filer JSADiv r 24 Bliss av CFalls
—Tadeuz J in US Army r 24 Bliss av CFalls
Pastime Athletic Club 230 Exchange
Pastomerlo John B (Sophie R) mach Indian Orchard h off Robbins rd CFalls
Pastore C Leslie rem to Spfd
—Leonard E (Eveline M) assembler JSADiv h 14 Oxford CFalls
—Vincent L in US Army r 14 Oxford CFalls
Patenaude Albert (Edna A) lathe opr Spfd r 27 Plymouth Ald
—Almilda M wid Peter A h 139 Nonotuck av
—Anthony mach opr Holyoke r 972 Granby rd Ald
—Cea M clk Spfd r 139 Nonotuck av
—Delia wid Francois h 8 Grace av Ald
—Elaine mach opr Spfd r 139 Nonotuck av
—Esther mach opr JSADiv r 8 Grace Ald
—Hector R (Yvonne M) in US Army h 1185 Grattan Will
—Nazaire W (Ludivine M) h 9 Hope Will
—Theodore in US Army r 139 Nonotuck av
—Victor R (Dora A) chauf h 597 Chicopee Will
—Wilfred (Simonne) casemkr Spfd h 81 Mary Ald
Pateneaude Henry J (Yvette T) cleaner Spfd h 43 Tourtellotte av Will
—Rena R insp USRCo r 60 Walnut CFalls
Pater Peter r 1 W Main CFalls
Paterson Adam (Jessie W) radio man Westover Field h 20 Central av (Sheridan Circle) CFalls
Patla Agnes wid John h 29 Dublin
—Alexander F mach opr Spfd r 25 Bertha av
—Chester in US Army r 25 Bertha av
—Edward W guard USRCo r 25 Bertha av
—Frank W (Victoria J) in US Army r 11 Bertha av
—Joseph J finisher AGS&Bros r 29 Dublin
—Mercik J (Pauline) in US Army r 96 Granby rd
—Michael H insp MDFCo r 96 Granby rd
—Michael K h 9 Tremont
—Nicholas M (Sophie E) heat treater Spfd h 9 Tremont
—Stanley J (W Adele) in US Army h 13 Florence
—Wladyslaw J in US Army r 29 Dublin
—Wladyslaw J (Bronislawa J) straightener JSADiv h 25 Bertha av
—Wojciech J (Wiktorya T) mach Spfd h 96 Granby rd
Patnaude Dennis A (Lillian A) route slsman Holyoke h 856 McKinstry av Ald
—Doris L nurse Brooklyn NY r 722 Chicopee Will
—George (Alexina) Xray man Holyoke h 722 Chicopee Will
—LeRoy F (Cecilia J) clk USRCo h 2 Waite av CFalls
—Orea M steno C F Church Mfg Co r 722 Chicopee
Patnode Alzeard (Julia) molder USRCo h 10 Philathea Will
—Dennis C in US Navy r 371 Hampden
—Elizabeth M clk Spfd r 371 Hampden
—Joseph N purchasing mgr CMCorp W Main CFalls h at Spfd
—William H guard Spfd h 371 Hampden
Patrie Armand N (Charlotte E) emp St Rose's Cemetery h 50 Chapel Ald
—Edmond W (Minnie) molder Spfd h 998 Chicopee Will
—John L (Germaine A) mach opr Spfd h 45 Forest Will
Patryn Casimir I (Jane M) in US Navy h 583 Chicopee Will
Patterson Alec (Helen) mach WP&MCorp h Benefit Will
—Fern E clk AGS&Bros Front h at Spfd
—Jessie T wid Fred E h 306 Grove CFalls
—Mabelle L wid Thomas G mach opr AGS&Bros h 8 Grandview
—Robert J (Helen C) janitor 165 Front h 29 Greenleaf
—William G (Charlotte) policeman h 50 Austin
—William T (Frances J) checker USRCo h 167 Center
Patullo William P (Martha H) emp USRCo h 112 Circle dr (Sheridan Circle) CFalls
Paul Aldea M Mrs priv sec SHad r 18 Charbonneau ter Will
—Alfred J (Alexandrine M) mach opr B F Perkins & Son Inc h 30 Whitman Will
—Arthur J (Anna) papermkr Holyoke h rear 50 York Ald
—Cleo C rem to Worcester
—Florida Mrs emp 165 Front CFalls h 771 Chicopee Will
—George E (Grace E) printer Holyoke h 574 Britton F
—George J Jr (Doris E) in US Army r 23 Nash Will
—Gerald N in US Army r 574 Britton F
—Hector J emp Spfd Facing Co r 564 Arcade Ald
—Henry guard Westover Field r 53 Whitman Will
—Irene C Mrs solderer AGS&Bros h 564 Arcade Ald
—Joseph A in US Army r rear 50 York Ald
—Joseph A Jr (Cecile H) in US Coast Guard h 651 Britton F
—Joseph C (Hermance M) tool grinder Holyoke h 634 McKinstry av Ald

—Joseph E (Mabel M) mach JSADiv h 572 Britton F
—Julie wid Joseph F h 609 Chicopee Will
—Leo A (Dora J) (Royal Cafe) 699 Grattan Ald h 26 Stebbins Ald
—Lorraine gunwkr Spfd r 26 Stebbins Ald
—Lucien J loom cleaner CMCorp r 17 Sterling CFalls
—Marie D r 609 Chicopee Will
—Marie Lea winder Holyoke r 609 Chicopee Will
—Mary wid Albert L rem to Worcester
—Narcisse J rem to Holyoke
—Oreas H (Emelina) oil burner eng WSpfd h 62 Ludger av Ald
—Oscar N millwright C F Church Mfg Co h 564 Arcade Ald
—Raymond E in US Army r rear 50 York Ald
—Raymond G (Marjorie A) guard Westover Field h 337 Britton F
—Robert O in US Army r 19 Emerson Will
—Roland N (Eileen A) in US Army r 152 College F
—Rose A winder Holyoke r 609 Chicopee Will
—Rudolph J (Aldea M) insp WP&MCorp h 18 Charbonneau ter Will
—Stella B rem to Holyoke
—Warren C (Gertrude) rem to Holyoke
—Wilfred (Leah M) clk Boston h 53 St James av CFalls
Paulhus August D (Hermina A) supt 820 Front CFalls h do
—Hermina A Mrs matron 820 Front CFalls r do
Paulin Roland F (Dora F) emp USRCo h (4) 79 Belcher CFalls
Pawlik Lawrence J meat grinder H L Handy Co r 24 Kennedy
Pawlowski Zigmund J (Charlotte A) mach JSADiv h 12 Chicomansett Village Will
Payette Juanita E r Telegraph av F
—Leo H papermkr Holyoke r 33 Fairmont Will
—Narcisse died Oct 12 1943 age 88
—Ovide W in US Navy r Telegraph av F
—P Eugene oiler Holyoke h Telegraph av F
—Yvonne L r Telegraph av F
Paylo John (Marie) emp Hampshire Brick Co h 7 Westview av Ald
Payton Robert G (Barbara L) in US Army r 22 Ellerton CFalls
Pazik Edward P (Jean L) supernumerary policeman r 132 Austin
—Frank (Sophie) emp USRCo h 95 West
—John forger's helper MDFCo r 95 West
—Peter S (Victoria A) benchwkr Spfd h 27 Abbey
—Stanley (Bertha T) mach opr Spfd h 26 Bertha av
Peacock Wilbur C (Catherine S) h 178 Prospect Will
Pearson Flossie A tchr 261 Montcalm F h at Holyoke
—Philip J (Marjorie A) in US Navy r 23 Dwight
Pease Herbert E h 78 Muzzy CFalls
—Sophie Mrs h 35 Tremont
Peaslee G Hazen (Ethel M) tchr 650 Front h 477 Spfd
Peck Frederick W (Lillian G) mach opr ESpfd h 78 Court CFalls
Peets Rita M Mrs broacher Spfd r 74 Grattan CFalls
Pekala Edward L (Joan) foreman Spfd h 46 Saratoga av
Pekkala William A (Jenny Lee) rem to Texas
Pelchar Evelyn F clk (201) 48 Center r 58 Sherman av
—Marceline K wid Frank J emp JSADiv h 58 Sherman av
—Mary L steno Washington DC r 58 Sherman av
Pelczar Edward J in US Army r 43 Chester
—Frederick A in US Navy r 43 Chester
—Jacob (Karoline M) sausagemkr 19 Sitarz av h 43 Chester
Pelczarski Carl J emp MDFCo r 73 Chapin
—Edwin A in US Army r 73 Chapin
—Frank J (Bertha M) tiremkr USRCo h 73 Chapin
—Laura rem to NY
—Rose Mrs rem to NY
—Stanley J (Isabell A) in US Army r 34 Monroe CFalls
Peligian Alice M wid Peter P h 161 Chicomansett Village Will
Pelkey Ernest E (Minnie A) h 377 Spfd
Pelkin Leon rem to Lowell
Pelland Alcide J (Bernadette Y) tavern 733 Chicopee Will h 14 Margaret Will
—Alexander A (Frances) in US Army h (6) 82 Rivers av Will
—Anita M sorter Holyoke r 14 Margaret Will
—Arthur (Mary L) h 15 Broadway CFalls
—Edward R (Dorilla A) peddler h 497 Chicopee Will
—Fulgence J (Alexina) h 22 Pendexter av Will
—Henrietta M clk Holyoke r 22 Pendexter av Will
—Joseph F (Germaine T) assembler h 37 Walter Will
—Marjorie E beauty shop 731 Chicopee Will r 3 Margaret Will
—Rheo J (Esther M) chauf Spfd h 3 Margaret Will
—Roger in US Navy r 14 Margaret Will
Pellerin Edmond J (Leah V) carp h 288 Front
—Ernest J (Reinette A) mach opr Spfd h 16 Edward Ald
—Leah V Mrs furn rms 288 Front r do
—Virginia emp JSADiv h 87 Spfd
Pelletier Alexandria wid Arthur h 12 Dennison
—Alfred (Rachel) tiremkr USRCo h 54 Edward Ald
—Alfred H r 20 Olivine Will
—Emile J (Irene H) packer Spfd h 18 Grape
—Ernest Z (Adele) stock clk ESpfd h 163 South
—Eugene X clk AGS&Bros r 12 Dennison
—Frank (Theresa) rem to Spfd
—Frank X (Marie A) profiler Spfd h 12 Sullivan Ald

—Hormidas J (Ida M) sta fireman Westover Field h 75 Catherine Will
—James winder ESpfd r 12 Dennison
—Joseph K (Oliva L) emp CMCorp h 33 Alvord av CFalls
—Lorette D clk AGS&Bros r 163 South
—Rene J (Esther E) assembler Spfd h 19 PennAv Will
—Rene J Jr in US Army r 19 PennAv Will
—Wilfred (Rosia) route slsman Holyoke h Prospect F
Pellissier Emile A (Louise) mech Holyoke h 71 Providence Ald
—Gerald A in US Army r 71 Providence Ald
—Jean L rem to Enfield N H
—Marcel R in US Navy r 71 Providence Ald
Peloquin Alcide O (Anna E) carp emp 101 East h 499 Spfd
—Alexander P (Rose) guard JSADiv h 80 Stewart Ald
—Alfred mach opr JSADiv r 223 Meadow Will
—Anthony (Cecile B) tiremkr USRCo h 225 Hampden
—Armand J (Leona B) mach setter JSADiv h 560 Arcade Ald
—Arthur J (Celina) emp city h Pickering n Warregan Will
—Delore N (Pauline D) grinder Holyoke h Pickering n Warregan Will
—Florida wid Damuse married Louis J Beaulieu
—Francis in US Army r 223 Meadow Will
—George (Yvette G) carp Holyoke h 182 Dartmouth Ald
—Henry W in US Army r 223 Meadow Will
—J Alfred (Rena M) ice 46 Ludger av Ald h do
—Joseph M (Ann) rem to Hartford Conn
—Joseph R in US Army r 48 York Ald
—Laine R (Evelyn L) sprayer Spfd h 33 Chapman
—Lorette bkkpr 165 Front r 225 Hampden
—Lucille B clk Holyoke r 499 Spfd
—Mary L wid Joseph h 595 Chicopee Will
—Peter emp USRCo r 12 Walnut CFalls
—Rachel G clk USRCo r 225 Hampden
—Rene A in US Army r 80 Stewart Ald
—Rene N (Claire V) checker Spfd h Pickering n Warregan Will
—Rita R married Daniel J Shea
—Wilbrod J (Germaine L) emp Westover Field h 828 Chicopee Will
—Wilfred (Pearl C) heat treater Spfd h 8 Nash Will
—Wilfred H (Bertha) mach opr Spfd h 223 Meadow Will
Pelott Owen R (Lea) millwright MDFCo h 114 Edward Ald
Pelscarski Fred J (Mildred E) welder Haarmann Steel Co h 1200 Grattan Will
Peltier Beatrice blue print wkr ESpfd r 9 East CFalls
—Cora R blueprint wkr ESpfd r 9 East CFalls
—Edward A (Lillian M) mach ESpfd h 120 Hilton CFalls
—Euclide J (Rose) foreman city h 463 Grattan Ald
—Eugenie housewkr r 15 Margaret Will
—Hector (Cora N) grocer and meat 819 Grattan Ald h do
—Helen wid Alphonse r 15 Margaret Will
—Joseph E (Hermine M) h (3) 71 Belcher CFalls
—Kenneth E in US Army r 9 East CFalls
—Leonida wid Leon F r 18 John Will
—Pearl R A insp AGS&Bros r 819 Grattan Ald
—Pierre (Mary-Anne) coremkr ESpfd h 101 Dartmouth Ald
—Raymond A rem to Spfd
—Theodore A forger MDFCo r (3) 71 Belcher CFalls
—Theodore J (Helen C) woodwkr AGS&Bros r 7 Lawrence rd
Peltz Boleslaw J (Catherine M) supv Indian Orchard h 80 Hilton CFalls
—John B (Catherine) mach opr Spfd h 17 Abbey
Peluzzi Domenico beaters helper Holyoke h Arlmont Will
Pempek Frank J in US Army r 78 Gilbert av
—Henry J bartender 90 Exchange r 78 Gilbert av
—Joseph J emp JSADiv r 78 Gilbert av
—Louis (Rosalie) janitor 222 Exchange h 78 Gilbert av
—Stanley radio wkr ESpfd r 78 Gilbert av
Pendergast John P (Sophie A) mach opr Spfd h 60 Middle CFalls
Pendrick Blanche E wid James D insp MDFCo r 11 West
Penkala Michael janitor USRCo r 80 Muzzy CFalls
Penkoski Frank (Sophie I) in US Army r 21 Emerson Will
Pennington Carl J (Helen) maintenance man ESpfd h 242 Chicopee
—Roscoe C (Antoinette M J) garage wkr Spfd h 71 Haven av

**PENNO ARTHUR P**
**(Blanche) builder of Penno Built Homes-general contractor-kitchen cabinets a specialty-industrial woodworking factory maintenance-factory 625 Union WSpfd h 820 Parker WSpfd—See Adv Spfd Directory**

Penrose Horace A (Zena) dairywkr Spfd h 623 Spfd
Pepin Arthur L (Beatrice M) slsman 861 Meadow h 171 Rimmon av
—Cecille M rem to Mississippi
—Ella M wid Eli P r 51 Casino av
—Herve J millwright AGS&Bros h 21 Narragansett blvd Will
—Rita M insp AGS&Bros r 21 Narragansett blvd Will
—Stacia wid Harold mach opr Spfd r 41 Chestnut

Pepper Ev Mrs clk CMCorp W Main CFalls h at Holyoke
Peresada Fred (Ethel B) trimmer Spfd h 10 Thaddeus CFalls
—John (Jean M) upholsterer Spfd r 10 Thaddeus CFalls
Perot Frank in US Army r 333 Sheridan CFalls
—Henrietta C mach AmBCorp r 15 Trafton
—Marya A wid Piotr A h 15 Trafton
—Raymond (Stacia) assembler ESpfd r Polonia CFalls
—Stanley foundry wkr Spfd h 333 Sheridan CFalls
—Stella M emp AGS&Bros r 15 Trafton

**PERKINS B F & SON INC**

**J Lewis Perkins Jr pres Benjamin F Perkins sec-treas Archie C Lade asst treas-gen mgr machinery mfrs Chicopee c Montgomery Will—See p 50 Holyoke Directory**

—Benjamin F (Marian R) sec-treas B F Perkins & Son Inc Chicopee c Montgomery Will h at Holyoke
—H Edward Jr (Mildred M) in US Navy h 412 Broadway CFalls
—Helen M rem to West Newton
—J Lewis Jr (Ruth E) pres B F Perkins & Son Inc Chicopee c Montgomery Will h at Holyoke
—Lionel L (Dorothy M) mach Spfd h 501 Chicopee Will
Perlak Anthony J in US Army r 88 Chestnut
—Frank A (Aniela K) pressman MDFCo h 88 Chestnut
—Jane emp USRCo r 51 Academy
—Joseph F (Lena A) drop forger Spfd h 605 Center
—Joseph F (Sophie F) (The Kendall Hotel) 2 Spfd h 51 Academy
—Leon J far Thompsonville Conn r 88 Chestnut
Perlik Frank E (Agnes M) in US Army h 133 Chicopee
—Stanislaw died Oct 19 1943 age 61
—Stanley mach JSADiv h 49 Front
Perlowski Stacia floorwoman Spfd r 35 Emerson Will
—Walenty (Mary) h 35 Emerson Will
Perosino John F (Erma M) asst personnel mgr Holyoke h 21 Richelieu CFalls
Perrault Adeline wid Charles A h 33 Tourtellotte av Will
—Bros (Paul J and Rene H) grocers and meat 680 Chicopee Will
—Charles A Jr (Leona M) clk 680 Chicopee Will h 140 Skeel Will
—John A (Blanche H) tester Holyoke h (A7) 12 Chapman
—Paul J (Lena C) (Perrault Bros) 680 Chicopee Will h 150 Skeel Will
—Raymond J (Ina S) (Falls Machine Screw Co) ft Grape h at Hampden
—Rene H (Irene) (Perrault Bros) 680 Chicopee Will h 35 Tourtellotte av Will
—Robert E (Adele S) chauf Spfd h 68 Archie CFalls
—Roseanna wid Oswald polisher Holyoke h 115 College F
Perrea Silas r 27 Perkins
Perreault Adelard A (Adoulida L) mach WSpfd h 293 E Main CFalls
—Alcide emp city h 52 Charles CFalls
—Arthur in US Army h 15 Broadway CFalls
—Candide P (Flora R) assembler ESpfd h 60 Charles CFalls
—Cleophas J (Rose J) clk 139 Broadway CFalls h 5 Charles CFalls
—Eli A (Pamilea R) beadwkr USRCo h 11 Broadway CFalls
—Ernest (Esther M) stock finisher JSADiv r 46 Grattan CFalls
—George in US Navy r 11 Broadway CFalls
—Joseph J (Rose) back tender Holyoke h 8 Riverview pl Will
—Mary wid Arthur r 15 Broadway CFalls
—Rolland A (Elodia M) millwright Holyoke h 77 Ferry Will
—Yvonne C married Edward Dupuis
Perron Anna E emp JSADiv r 517 Chicopee Will
—Arthur L (Beatrice N) mach Holyoke h 55 Maple CFalls
—Blanche R wid Napoleon A h 899 Chicopee Will
—Ernest F (Albertine) carp h 170 Narragansett blvd Will
—Eva F bkkpr Holyoke r 517 Chicopee Will
—Fernand J insp AGS&Bros r 170 Narragansett blvd Will
—Frank J h 517 Chicopee Will
—Helen F Mrs clk 861 Meadow Will h at Holyoke
—Henry A (Helen F) rem to Holyoke
—Louis A (Hilda M) set up man JSADiv h 274 Chicomansett Village Will
—Philip H died Jan 2 1944 age 75
—Rudolph J foreman B F Perkins & Son Inc Chicopee c Montgomery Will h at Holyoke
Perry Edith E Mrs hairdresser Spfd h 69 Bonner Will
—Emma Mrs r 18 Church CFalls
—Eugene H (Bernadette) h (6) 121 Main CFalls
—Gordon (Cecile) in US Army r 120 Taylor CFalls
—Jennie M wid Isaac G h 227 Nonotuck av
—John E (Helene M) clk AGS&Bros h 456 Spfd
—Mary wid Edgar r 22 Madison CFalls
Person Clayton H (Edna L) traffic mgr Holyoke h 16 Ducharme av Will
—Frank H (Mabel N) mgr Spfd h 41 Shepherd Will
Perusse Arthur H (M Alice) press opr MDFCo h 3 Midway Plaisance
—Faida (Antoinette) millwright MDFCo h 106 Summit av Ald
—Gertrude J r 106 Summit av Ald
—Loretta B r 106 Summit av Ald

—Wilfred J (Lorraine M) painter h 65 Montgomery CFalls
Pesh John J (Krida) tiremkr USRCo h 320 Front
—Regina M wid Joseph J h 158 Cochran CFalls
Pete's Filling & Battery Station (Dosilva Loiselle) 1228 Montgomery Will
Peter Pan Cafe Inc John C Kustra pres-treas 17 Market sq
Peters George F (Gertrude A) emp city h 1 Emerson Will
—George F (Margaret D) in US Army r 32 Nassau Will
—Robert H (Nora K) in US Army r 1 Emerson Will
Petersen Valborg clk Holyoke r 24 Atkins Will
Peterson Arthur A in US Army r 210 Chicomansett Village Will
—Charles E (Anna M) carp r 210 Chicomansett Village Will
—Christopher (Edith) elec E Spfd h 15 Grove CFalls
—Ellen steno AGS&Bros Front h at Spfd
—Elmer M (Jeannette L) papermkr Holyoke h 899 Chicopee Will
—Ernest C (Ida H) rem to Holyoke
—Peter J (Catherine A) piper CMCorp h 553 Front
—Robert (Helen) in US Navy r 146 School
Petit Alice wid Arsene O died May 23 1943 age 60
—F Eugene (Pauline) rem to Spfd
—Honore (Petit & Bechard) 101 Main CFalls r 34 Page ct CFalls
—& Bechard (Honore Petit and Arsene E Bechard) tavern 101 Main CFalls
Petlak John F (Mabel M) insp AGS&Bros h 10 Wyman
—Mary emp 165 Front r 10 Wyman
—Rose emp 165 Front r 10 Wyman
—Sophie emp 165 Front r 10 Wyman
—Stanley in US Army r 10 Wyman
Petluck Harold (Faye) clk Petluck Inc 249 Exchange and in US Army r 146 Farnsworth

**PETLUCK INC**

**Louis Petluck pres-treas Harold Petluck clk mens clothing-shoes and furnishings 249-253 Exchange —See p 15**

—Louis (Anna P) pres-treas Petluk Inc 249 Exchange h 146 Farnsworth
—Ruth priv sec 249 Exchange r 146 Farnsworth
Petorski Louis J (Helen G) foreman ESpfd h 38 Jennings CFalls
Petras Ignatius W (Agatha A) mach opr JSADiv h 169 Montgomery CFalls
Petrich William H (Louise) chauf Holyoke h 864 McKinstry av Ald
Petrin Adrienne O insp Spfd r (10) 67 Belcher CFalls
—Azrais rubberwkr USRCo r 139 Nonotuck av
—Dorothy C clk Spfd r (10) 67 Belcher CFalls
—Isidore (Mary) molder Holyoke h 1196 Grattan Will
—Jennie shipping clk Spfd r 1196 Grattan Will
—Victor (Alexina) mach Spfd h (10) 67 Belcher CFalls
Petros John r 820 Front CFalls
Petroski John D (Josephine E) in US Army r 107 Britton F
Petrucelli Anthony J (Barbara N) mach E Longmeadow h 226 E Main CFalls
Pettengill Anna M wid John F h 79 Madison CFalls
—Bernard F clk Spfd r 79 Madison CFalls
—Kenneth M metalwkr r 79 Madison CFalls
Pezda Alfred P (Pauline A) lathe opr MDFCo h 59 Wilson av
—Chester R in US Army r 21 Clover av
—Madeline mach opr Spfd r 21 Clover av
—Max V (Henrietta M) emp MDFCo h 45 Bill
—Phyllis mach opr Spfd r 21 Clover av
—Wicenty J (Mary B) bobbinwkr 84 Chicopee h 21 Clover av
Pezdek Bertha wid John h 82 Market CFalls
—Frank r 82 Market CFalls
—Kazimierz F in US Navy r 82 Market CFalls
Pfanner Joseph h 123 Pendexter av Will
Pfeifer Eugene E (Ludwika) tinsmith Spfd h 60 Haven av
—Felix coml artist Spfd r 60 Haven av
Phaneuf Edmund A (Helen) coremkr Indian Orchard h 421 Broadway CFalls
—Felix A (Margaret A) coremkr Indian Orchard h 421 Broadway CFalls
—Francis P in US Army r 17 Dallaire av Ald
—Louis E (Meonne M) ins agt (209) 99 Main CFalls h 16 Adams Will
Phares Mary clk SRCo Plainfield at Spfd line h at Spfd
Phelan Michael tiremkr USRCo r 890 Front CFalls
Phelps Charles A r Prospect F
—Charles L (Agnes) h Prospect F
—Ralph V (Rose E) mach USRCo h Old Lyman rd n Britton F
—Walter H (Anna B) tirewkr USRCo h 559 Britton F
Phenner Alma A sundrywkr USRCo r (7) 79 Belcher CFalls
—Barbara student r 46 Madison CFalls
—Clarence E (Viola V) acct Spfd h 46 Madison CFalls
—Eugene C in US Army r 46 Madison CFalls
Philbrick Lawrence F (Marguerite M) mach opr Spfd h 13 Hamilton CFalls
Philibert Francis X insp Spfd r 78 Dale Ald
—Rene T in US Army r 78 Dale Ald
Phillips Gladys B mach opr Holyoke h 32 Nassau Will
—Helen L tchr 90 McKinstry av Will h at Spfd

—Lena L clk 109 Main CFalls r 201 Montgomery CFalls
—Louis J r 201 Montgomery CFalls
—Robert H (Grace B) mach opr Spfd r 32 Nassau Will
—William J (Emma J) foreman USRCo h 47 Arlington CFalls
—William S (Evelyn B) clk AGS&Bros h 452 Broadway CFalls
Philp Robert (Margaret) (Chicopee Falls Home Bakery) 13 Church CFalls h at ESpfd
Phinney William H millwright JSADiv h 235 Meadow Will
Piacentini Mary R steno AGS&Bros Front h at Spfd
Piantek Frank D (Louise H) radiowkr E Spfd h 129 Muzzy CFalls
—James P (Bertha M) plater Spfd h 238 Bemis av CFalls
—John (Mary) cutter CMCorp h 450 East CFalls
—Joseph (Helen) prod clk ESpfd h 270 Carew CFalls
—Stanley in US Army r 450 East CFalls
—Theodore L in US Army r 450 East CFalls
—Veronica emp 165 Front r 450 East CFalls
Piasecki Eugene Rev pastor St Stanislaus Polish Roman Catholic Church r 566 Front
Picano Carmino S planer hand 945 Meadow h at Spfd
Picard Adrien W (Antoinette R) mach opr Spfd h 47 Maplewood av Will
—Aldina wid Isidore r 76 Taylor CFalls
—Alexander A (Regina) mach USRCo h 34 Columba CFalls
—Alfred J in US Army r 311 Chicopee
—Armand died July 28 1943 age 42
—Armand J Jr in US Navy r 251 Exchange
—Camile (Dorothy) r 137 Ingham Will
—Delina M emp 165 Front r 159 Lawrence rd
—Donald in US Army r 193 Sheridan CFalls
—Gerard A in US Army r 771 Chicopee Will
—Honore (Anna) h 21 Walter Will
—Honore Jr (Flora) assembler E Spfd h 21 Walter Will
—Isidore J (Florida T) mach opr Spfd h 193 Sheridan CFalls
—John (Dorothy) mach Spfd h 137 Ingham Will
—Joseph Jr (Ella) mach 23 Percy Ald h at Holyoke
—Joseph E (Grace A) mach opr W Spfd h 18 Sullivan Ald
—Joseph N (Mary A) mach JSADiv h 28 Trilby av Ald
—Lena L Mrs h 251 Exchange
—Leo G (Beulah G) salvage man E Spfd h 87 Cochran CFalls
—Lorraine E mach Spfd r 34 Columba CFalls
—Magloire D carp h 771 Chicopee Will
—Rita r 28 Grove CFalls
—Rose A mach opr Spfd r 251 Exchange
—Sophie wid Joseph h 172 Grattan CFalls
—Theodore A (Helen) airplanewkr h 14 Gardner rd
—Theodore M (Yvonne L) atdt Belchertown r 94 Meadow Will
—Udrik (Yvonne) insp JSADiv h 820 Chicopee Will
—Yvonne B Mrs h 28 Grove CFalls
Picardi Enrico H (Pauline A) tester h 194 Grattan CFalls
Pichette Thomas L (Nina N) foreman ESpfd h 392 Montgomery CFalls
Pickard Roy L (Veronica S) insp JSADiv h 21 Blake CFalls
Pickering John J (Edith) janitor 683 Chicopee Will h 42 Bemis Will
Pickorowski Daniel L (Florence M) in US Army h 48 Highland av
Pickup Margaret wid Charles tel opr City Hall r 333 Chicopee
—Noel H (Hazel M) in US Army h 333 Chicopee
Picroski Frank J in US Marines r 135 Rimmon av
—Joseph in US Army r 17 South
—Theresa wid Frank h 135 Rimmon av
Piechota Magdalena M Mrs matron 48 West h 67 Chestnut
—Roman r 67 Chestnut
—Stanley M emp MDFCo r 71 Jennings CFalls
—Walter S in US Army r 67 Chestnut
Piechowicz Peter r 820 Front CFalls
Piechowski Joseph (Viola) sheet metalwkr WSpfd h 17 Factory pl Will
Pieciak Edward I (Bertha F) forger AGS&Bros h 2 School
—Frank in US Army r 39 West
—Frank J (Agnes A) mach opr Spfd h 4 Rich CFalls
—Ignacy (Gertrude U) h 8 School
—Joseph S (Sophie) molder Spfd r 194 Grattan CFalls
—Kazimierz S die sinker MDFCo r 8 School
—Mieczyslaw P in US Army r 8 School
—Nellie G insp AGS&Bros r 8 School
—Peter P (Helen M) carp Holyoke h 78 Wilson av
—Stanislaw (Jozefa) trucker MDFCo h 39 West
—Walter in US Navy r 39 West
Piecuch Andrew M (Helen L) mach JSADiv h Burnett rd CFalls
—Leonora Mrs emp CMCorp h 44 Church CFalls
—Martin M (Mary K) h 11 Emerald
—Walter M (Julia G) mach opr Spfd r 26 Burton
Pieczarka Mathew A (Helen) polisher JSADiv h 2 Bellevue CFalls
—Stanley (Helen C) emp JSADiv h 329 East CFalls
Piedel John (Frances) in US Army r 42 Capt Mac
Piegza John W (Stephanie K) chauf Spfd h 43 Bell
Piekara Stephen (Gladys D) in US Coast Guard r 56 Cabot

Piekarz Walter R (Adelle S) welder Spfd h 69 Ames av
Piekos Stella wid Thedore J h 35 Lemuel av
Piela Adele clk Spfd r 91 Cabot
—Alice insp Spfd r 10 Union
—Alphonse A (G Mary) mach opr Spfd r 65 South
—Andrew A (Emily S) forger MDFCo h Blanchwood av
—Andrew M (Mary A) butcher Spfd h 16 Grape
—Anthony (Karolina) meat curer Spfd h 15 LeClair ter
—Bertha E bkkpr Spfd r 36 Highland av
—Cecile B timekpr USRCo r 36 Highland av
—Chester W set up man MDFCo r 10 Union
—Emily P assembler Spfd r 425 Front
—Eva Z wid Lawrence h 36 Highland av
—Evelyn A assembler W Spfd r 425 Front
—Helen tchr Ware r 36 Highland av
—Henry in US Army r 88 Chestnut
—Ignatz W in US Army r 10 Union
—Jacob (Anna) tallowwkr Spfd h (9) 44 Granby rd
—Jane r 91 Cabot
—John in US Army r 15 LeClair ter
—Joseph F in US Army r 13 Luther
—Marcin h 88 Chestnut
—Martin P h 2 Spfd
—Mary F mach opr Spfd r 10 Union
—Maryan A in US Army r 16 Grape
—Max (Jane) in US Army r 73 Chestnut
—Nellie A wid Kazimer h 13 Luther
—Stella C assembler E Spfd r 425 Front
—Vera M clk Spfd r 91 Cabot
—Walenty (Agnes A) tiremkr USRCo h 10 Union
—Walter in US Army r (9) 44 Granby rd
—Walter in US Army r 15 LeClair ter
—Walter S (Jennie J) slsman Spfd r 35 Orchard
—Walter W (Emily M) grinder E Longmeadow h 20 Market CFalls
—William (Mary) brasswkr E Spfd h 91 Cabot
—Wojciech (Katherine) assembler E Spfd h 425 Front
Pielka Anthony J (Anna) sausagemkr Holyoke h 77 Casino av
—Evelyn A radiowkr 165 Front r 77 Casino av
—Frederick in US Army r 77 Casino av
Pienciak Peter (Catherine) papermkr Holyoke h rear 49 Ducharme av Will
Piendel Henry M in US Army r 23 Pleasant
—Jane J insp 165 Front r 23 Pleasant
—Kazimierz (Frances W) emp 19 Sitarz av h 23 Pleasant
Pienkos Edward W J mach opr JSADiv r 69 Arthur
—Gabryela A wid Karol W h 69 Arthur
—Jean A solderer F W Sickles Co r 24 Lawrence rd
—John student r 24 Lawrence rd
—Joseph in US Army r 24 Lawrence rd
—Mary A textilewkr Holyoke r 69 Arthur
—Max in US Army r 24 Lawrence rd
—Thaddeus mach opr MDFCo r 24 Lawrence rd
—Wladyslaw (Tekla B) heat treater MDFCo h 24 Lawrence rd
Pierce Ernest mach opr USRCo r (6) 29 Church CFalls
—M Alice nurse 204 Spfd h do
—Paul mach opr USRCo h (6) 29 Church CFalls
—Ralph E (Elizabeth) steno Spfd h 356 East CFalls
Pierzchala Edward (Wanda P) mach opr JSADiv h 44 Bonner Will
Piesyk Anna wid Albert doffer CMCorp r 39 Emmett CFalls
—Frank in US Army r 39 Emmett CFalls
—Frank L in US Army r 56 Middle CFalls
—Louis tiremkr USRCo h 56 Middle CFalls
—Stasia P mach opr 165 Front r 56 Middle CFalls
Pieters Walter J (Jennie E) maintenance man MDFCo h 4 America
Pietras Adam (Victoria B) mgr Westfield h 380 Grove CFalls
—Adam M in US Army r 380 Grove CFalls
—Anna miller opr JSADiv r 165 Center
—Anna wid Joseph h 67 Market CFalls
—Edna L married Mitchell Starzyk
—Edward in US Army r 380 Grove CFalls
—Edward S (Leona) asst foreman Spfd r 60 Homer F
—Estelle B emp 165 Front h 49 Ducharme av Will
—Helen M press opr AmBCorp r 62 Walnut CFalls
—Helen M r 49 Ducharme av Will
—John carp h 24 Jackson CFalls
—John A (Mary K) ground man 725 Front h 29 Elliot av CFalls
—John J (Bertha T) mach opr Westinghouse h 380 Grove CFalls
—John P (Mary A) carder CMCorp h 62 Walnut CFalls
—Joseph died June 5 1943 age 59
—Josephine M insp E Spfd r 29 Elliot av CFalls
—Martin J (Mary U) grinder E Spfd h 26 Wentworth
—Max J drill press opr MDFCo r 29 Elliot av CFalls
—Michael J (Apolonia A) sausagemkr Spfd h 76 Chestnut
—Mieczyslaw M in US Army r 76 Chestnut
—Mieczyslaw W (Emily M) mach opr Spfd h 76 Grove CFalls
—Mitchell T in US Army r 49 Ducharme av Will
—Myron J in US Army r 49 Ducharme av Will
—Peter J (Apolonia M) h 165 Center
—Phyllis B clk r 62 Walnut CFalls
—Rudolph in US Army r 20 W Main CFalls
—Rudolph A (Louise M) elecwkr E Spfd r Belmont Will
—Sophie J married Maryon J Mscisz
—Stanley F (Josephine M) barber 47 Cabot r 12 Stevens
—Stanley J in US Army r 29 Elliot av CFalls
—Stephen J press opr MDFCo r 29 Elliot av CFalls
—Tadeusz M in US Army r 20 W Main CFalls

**PIETRAS**
—Theodore W cutter Westinghouse r 29 Elliot av CFalls
Pietrewicz Joseph S (Josephine B) emp Hampden Brewing Co h 15 MassAv Will
—Stanislaw (Mary) h 9 MassAv Will
Piette Oscar weaver Holyoke h 79 Chapel Ald
Pignatella Wanda Mrs r 194 School
Piimo Iris I (Irene R) emp USRCo h 216 Chicomansett Village Will
Pija Stephen (Frances) rem to Holyoke
Pike William R (Adelle J) h 11 Florence .
Pikula Agnes wid John h 24 Grant
—Francis J (Helen B) drop forger MDFCo h 24 Grant
—Frank T (Katherine T) (Chicopee Service Station) 194 Center h at Southampton
—Martin (Frances K) sausagemkr Spfd h 244 Fairview av
Pilat Andrew (Zofia M) weaver CMCorp h 157 Sunnymeade av CFalls
—Frederick J in US Army r 157 Sunnymeade av CFalls
—John A in US Army r 157 Sunnymeade av CFalls
Pilotte Alfred (Cecile) mach's helper W Spfd h 48 Mary Ald
Pimentel Anthony F (Olive I) eng Spfd h 2 Waite av CFalls
Pimpare Ernest T (Yvonne) mach opr JSADiv h (8) 121 Main CFalls
Pinciak Andrew E (Mary J) drop forger Spfd h 137 South
Pineault Roger in US Marines r 436 Grattan Ald
Pines The apts 356 Spfd
Pinkos John (Alice) rem to Easthampton
—Joseph r 820 Front CFalls
—Joseph F (Jennie) in US Navy h 101 State Will
—Nellie J married Arthur R Barbacki
—Stanislaw J (Julia A) emp USRCo h 35 Irene Will
—Theodore J (Helen M) in US Army h 15 Sitnik av
—Walter emp MDFCo r 69 Court CFalls
—Wojciech J (Nellie) carp JSADiv h 101 State Will
Pinney George R (Nellie I) foreman Spfd h 156 Farnsworth
Pio Angela clk AGS&Bros Front h at Spfd
Pion Armande C wid Francis X h 240 Nonotuck av
—Louis J (Pauline A) filer Spfd r 30 Edward Ald
—Louisa wid John h 30 Edward Ald
Piotrowski Carol K in US Army r 176 Prospect Will
—Frank P (Stanislawa) in US Navy h 66 South
—Frederick J in US Army r 53 West
—Paul P (Christine N) grinder MDFCo h 53 West
—Stanley P molder's helper W Spfd r 53 West
Piotte Adrien E (Mandoza A) press opr E Spfd h 137 Bay State rd Ald
—Alphonse J (Flora M) insp MDFCo h 75 Spfd
—William (Helen M) press opr MDFCo r 170 Prospect Will
Piper Ivan (Edith) radio opr 165 Front h 238 Chicomansett Village Will
—Joseph B (Clara L) x-ray technician Westover Field h 38 Sergeant av (Sheridan Circle) CFalls
Piquette Cecil O (Florence E) emp AGS&Bros h (6) 916 Chicopee Will
—Frederick A (Rhea L) brick mason Spfd h 38 Nash Will
—Glorien A (Alice) bricklayer h 1189 Grattan Will
—Herve J (Ida M) foreman Holyoke h Granby rd Ald
—Joseph (Cecelia) h 152 Meadow Will
—Lucien N (Rita M) mach opr AGS&Bros h 1185 Grattan Will
—Reo J bricklayer r 152 Meadow Will
—Rita D priv sec Westover Field r Granby rd Ald
—Roger M in US Navy r Granby rd Ald
Pires Ovidio (Maria) mach opr E Spfd h 27 Dwight
Pirie Gordon in US Army r 67 Walnut CFalls
—John W (Jemima T R) painter JSADiv h 67 Walnut CFalls
—Mildred steno Spfd r 67 Walnut CFalls
Pirog Agnes wid Michael h 81 School
—Alice T clk Spfd r 49 Ames av
—Andrew J (Mary K) meatwkr Spfd h 18 Luther
—Aniela R wid Stanley J h 37 School
—Antoinette emp 165 Front r 280 Granby rd
—Bronislaw grinder MDFCo r 37 School
—Catherine S wid Peter h 34 Park
—Emil P in US Army r 34 Park
—Emily R mach opr Spfd h 49 Ames av
—Frank platform man W Spfd r 79 George Will
—Fred A in US Army r 37 Sanford
—Herman J (Dorothy) molder's helper W Spfd h 20 Luther
—John in US Army r 37 School
—John (Frances) sausagemkr Holyoke h 809 Grattan Ald
—John J in US Army r 79 George Will
—Joseph M (Catherine M) milk 73 Center h do
—Joseph M (Julia G) press opr MDFCo h 391 Center
—Josephine married Frederick Robarge
—Josephine hatwkr Holyoke r 81 School
—Jozef (Agnieszka) drill opr 84 Chicopee h 280 Granby rd
—Julia steno Spfd r 809 Grattan Ald
—Leo shipper Spfd r 49 Ames av
—Leona C r 34 Park
—Lottie M married Adolph Gawron
—Louis J (Mary L) carp h 79 George Will
—Max molder's helper W Spfd r 18 Luther
—Max in US Army r 79 George Will
—Max J (Anita A) mach opr E Longmeadow h 1 Hooper rd
—Michael died Jan 24 1944 age 65
—Rose M insp Spfd r 34 Park
—Rudolphe J in US Navy r 809 Grattan Ald
—Stanley mach opr W Spfd r 79 George Will
—Stanley J in US Army r 37 Sanford
—Stasia married Leon E Kubicz

Pisarczyk Stanley (Mary) mach opr Spfd h 55 Middle CFalls
Piskor Aniela M r 23 Collidge rd
—Joseph M (Zofia B) h 45 Ellerton CFalls
—Michael M mach opr Spfd r 45 Ellerton CFalls
—Pawel P gunwkr JSADiv r 23 Coolidge rd
Piszcz Edward student r 2 Harrison av CFalls
—Walter emp JSADiv h 2 Harrison av CFalls
Piterak Jan r 181 Granby rd
Pittsinger Clayton C in US Army r 36 Artisan Will
—Clayton G (Esther A) mach Spfd h 36 Artisan Will
—Dorothy L steno Spfd r 36 Artisan Will
—Howard A in US Navy r 36 Artisan Will
—Peachy E mach opr Holyoke r 36 Artisan Will
Piusz Frederick S (Dorothy) in US Army h 17 Sunnymeade av CFalls
—Piotr (Michalina) calender man USRCo h 17 Sunnymeade av CFalls
—Stephen P in US Army r 17 Sunnymeade av CFalls
—Walter J in US Marins r 17 Sunnymeade av CFalls
Plachta John T (Mary) mach Spfd h 76 Cote av Ald
Placzek Andrew (Mickey) mach opr E Spfd h 25 Emmett CFalls
—Michael S (Josephine M) in US Army r 61 Court CFalls
Planeta Adolph (Amelia) rem to California
Plant Roland P in US Navy r 26 Belcher CFalls
—Theodore (Donalda) foreman USRCo h 26 Belcher CFalls
Plante Albert died Dec 20 1943 age 83
—Alfred J (Cora) acct Holyoke h 22 Adams Will
—Alma R winder Holyoke r 65 Trilby av Ald
—Edward E (Georgianna) h 65 Trilby av Ald
—Edward E Jr in US Army r 65 Trilby av Ald
—Evelyn E Mrs grocer 20 Hartford F r do
—Florence C steno Holyoke r 65 Trilby av Ald
—George F (Evelyn E) mach opr W Spfd h 20 Hartford F
—George J (Anita) handlemkr AGS&Bros h 115 College F
—Georgianna wid Albert r 892 Chicopee Will
—Gloria P bkkpr 861 Meadow r 22 Adams Will
—Louis E (Rita A) paper ruler Holyoke h 14 Riverview pl Will
—Mary Mrs h 29 Marcelle Ald
—Raoul J (Leona) carp Holyoke h 58 Mt Carmel av Will
—Rita M emp JSADiv r 65 Trilby av Ald
—Roger in US Marines r 14 Riverview pl Will
—Samuel (Rachel) mech Holyoke h 32 Providence Ald
—Theresa M rem to Holyoke
—William J (Melinda M) service man Holyoke h 1155 Grattan Will
Plasse Alpherie O (Clare J) mach W Spfd r 69 Brightwood CFalls
—Damase (Eleanor M) in US Navy r 15 Arlington CFalls
—Donat J (Annette A) service man USRCo h 60 Providence Ald
—Gerard (Mariette E) painter r 37 School
—Herve L in US Navy r 60 Providence Ald
—Jean r 60 Providence Ald
—Loretta M wrapper C F Church Mfg Co r 60 Providence Ald
—Mariette E wrapper C F Church Mfg Co r 60 Providence Ald
—Theresa Mrs upholsterer Spfd and clk 48 Spfd h 37 School
Plassick Anna S assembler E Spfd r 127 Austin
—Paul F (Louise N) mech Spfd h 127 Austin
—Stanley P in US Army r 127 Austin
Platt Chester W (Martha) in US Army h 18 Circle dr (Sheridan Circle) CFalls
—James K gas sta atdt Holyoke r 747 Chicopee Will
Plawga Boleslaw shoe repr Chicopee n Prospect Will r inq do
Pleasantdale Club William Plouffe mgr 152½ Meadow Will
Plifka Stephen E (Mary V) office mgr 861 Meadow h at Spfd
Plimpton Elmira wid Edgar r (16) 71 Belcher CFalls
Pliska Alexander F in US Army r 725 N Chicopee F
—Joseph (Stella) papermkr Holyoke h 725 N Chicopee F
—Joseph Jr in US Army r 725 N Chicopee F
Plizga Rose Mrs rem to NY
Plock Joseph (Helen E) lab h 66 Spfd
—Marjorie insp F W Sickles Co r 66 Spfd
Ploof Eliza R wid Fred J r 11 Curtiss dr
—Rena M mach opr MDFCo r 11 Curtiss dr
Ploran Doris M clk 650 Front r 36 Hillside av Ald
—John (Josephine) forger E Spfd h 36 Hillside av Ald
—William J in US Navy r 36 Hillside av Ald
Plouf George A (Anna) pressman Holyoke h 62 Percy Ald
Plouffe Alvarez J (Alexina V) polisher Holyoke h 16 Erline Will
—Anna Mrs rem to Hartford Conn
—Arthur J (Blanche R) milk 25 Medford CFalls h do
—Edmund J (Virginia A) foreman Spfd h 957 Chicopee Will
—Leo A (Leona) emp city h 584 Chicopee Will
—Leona E Mrs h 958 Grattan Ald
—Lillian C married Henry Tessier
—Martha J r 958 Grattan Ald
—Rene M postal clk Holyoke r 17 Erline Will
—Rosaline H in WAC r 958 Grattan Ald
—Theodore N in US Army r 126 Columbine av Ald
—Venance (Dora) emp JSADiv h 126 Columbine av Ald
—Venance Jr (Rita) set up man JSADiv h 145 Summit av Ald
—Vivian I married Joseph S Cotton

—Wilfred J (Aurore A) painter Spfd h 27 Gagne Will
—William mgr 152½ Meadow Will r 899 Chicopee Will
—William E (Ernestine M) mach AGS&Bros h 642 Chicopee Will
—William G in US Army r 642 Chicopee Will
Plourde Albert G (Eileen L) tester E Spfd h 27 Fuller CFalls
—Alfred (Laura M) h 12 Leary av CFalls
—Bernadette floorwoman JSADiv r 22 Walter Will
—Elzear J (Flora R) mach E Spfd h 135 Woodlawn CFalls
—Euclide r 65 Maple CFalls
—Joseph A (Rose A) toolmkr AGS&Bros h 34 Wellington CFalls
—Joseph A Jr in US Army r 34 Wellington av Ald
Plumb Archie E (Louise R) profiler Spfd h 31 Beverly Will
Plummer Charles H research eng CMCorp W Main CFalls h at Spfd
—William R (Muriel D) chauf Spfd h 24 Eldridge
Plunkett Mary J wid Thomas h (4) 83 Belcher CFalls
Pluta Bernhart O (Elsie N) mech Holyoke h 221 Britton F
—Elona H mach opr Holyoke r 221 Britton F
—Katarzyna M wid Wojciech J h 18 Bertha av
—Olga N seamstress Holyoke r 20 Lawrence rd
—Piotr J (Walerya) tirewkr USRCo h 20 Lawrence rd
—Stanley P (Anna M) forger Spfd h 26 Artisan Will
—Stella L insp AGS&Bros r 20 Lawrence rd

**PLYMOUTH MOTOR CARS**
**Chicopee Motor Sales Co dealers 606 Front—See p 9**

**PLYMOUTH MOTOR CARS**
**Topor Motor Sales Inc dealers and service 519 Front—See p 9**

Pniak Joseph A (Mary) press opr W Spfd h 21 Granfield
—Josephine steno Westover Field r 21 Granfield
Pobieglo Joseph J (Roberta H) polisher E Longmeadow h 254 Chicopee
—Matthew P mach Spfd r 34 Oxford CFalls
Podavini John J (Rita M) in US Army r 84 Walnut CFalls
Podgorski Edward I (Frances) mach opr h 24 Coolidge rd
—Edwin R in US Army r 24 Coolidge rd
Podolak Bronislaw J in US Army r 32 Beston
—Chester J in US Army r 32 Beston
—Joseph (Mamie F) furniture finisher W Spfd h 32 Beston
—Stella insp Spfd r 32 Beston
Podolski Anna M L wid John W h 19 Alvord av CFalls
—Edward L in US Navy r 19 Alvord av CFalls
—John W in US Navy r 19 Alvord av CFalls
—Longin F (Klotylda E) emp USRCo h 99 Sunnymeade av CFalls
Podsadowski Mitchell J (Lottie) sheet metalwkr r 18 Main CFalls
—Theodore J (Mary A) in US Army r 2 Archie CFalls
Poeppelmeir Vincent E (Alice A) in US Army h 289 Chicomansett Village Will
Pogodzinski Helen nurse Holyoke r Homer F
—William (Elizabeth) drop forger's helper MDFCo h Homer F
Poire Josephine wid Omer r 45 Chapin
Poirier Doris E emp Westover Field r 444 Broadway CFalls
—Florida M wid Samuel h 106 Taylor CFalls
—Georgianna wid Adelard h 59 Charles CFalls
—Helena married Walter G Hanna
—Henry J r 29 Perkins
—Leonard W (Hortense B) forger's helper MDFCo h Ogden Will
—Maria wid Hermyle h 29 Perkins
—Raymond (Yvette B) in US Army r 67 Cochran CFalls
—Theresa J polisher Spfd r 29 Perkins
Poitras Beatrice C magazine wkr Holyoke r 3 Belmont Will
—Charles B (Aurore) carp h 3 Belmont Will
—Raymond (Celestine M) tinsmith Spfd h Benefit Will
—Wilfrid E (Rachael O) foreman CMCorp h 516 Broadway CFalls
Pokrzywa Anna M Mrs h 47 Perkins
Polak Albin J in US Army r 30 Coolidge rd
—Stanley W (Tekla M) press opr MDFCo h 30 Coolidge rd
Polchlopek Edward A in US Navy r 178 Exchange
—Edward J (Esther F) in US Army r 694 E Main
—Frank A in US Navy r 126½ Cochran CFalls
—Frederick (Helene D) drop forger MDFCo r 109 Wheatland av CFalls
—Helen mach opr E Longmeadow r 127 Exchange
—Helen R clk USRCo r 178 Exchange
—Henry W in US Army r (6) 136 Cabot
—Jennie W r 127 Exchange
—John J in US Coast Guard r 126½ Cochran CFalls
—John J (Frances B) treas Brass Rail Inc 52 Cabot h 77 Sherman av
—Joseph (Theresa) h 126½ Cochran CFalls
—Joseph F (Mary S) asst foreman AGS&Bros h 127 Exchange
—Peter J (Sadie A) drop forger MDFCo h 12 McKinley av
—Rozalia J T wid Jozef h 178 Exchange
—Sophie M wid Frank h 37 Front
—Stanley mach Spfd r 178 Exchange
—Stanley A plater Spfd r 126½ Cochran CFalls
—Stanley E in US Army r (6) 136 Cabot
—Walter in US Army r 37 Front
—Walter J (Sophia) press opr Indian Orchard h (6) 136 Cabot
—William J (Caroline A) chauf 81 Center h 227 Broadway CFalls
Polioudakis Gregory E (Anna F) molder Spfd h 19 Mellen
Polish Home Association Bdg Market c Grove CFalls
—National Alliance 142 Cabot
—National Assn Club 142 Cabot
—National Credit Union Joseph A Nowak pres Olen A Bielski sec-treas 228 Exchange
—National Hall 142 Cabot and 15 Norman Will
—National Home Assn Inc Stanley Przybowicz pres Stanley Wojtasiewicz v pres Patrick Matras treas John Zak clk 142 Cabot
—Veterans Club Joseph S Nitkowski mgr 116 School
Poliuk Fred F (Anna R) (City Market) 17 Grove CFalls h 37 Alvord av CFalls
—George F clk 53 Main CFalls r 37 Alvord av CFalls
—Marie T nurse Spfd r 37 Alvord av CFalls
Polkowski Julia L Mrs r 162 Hampden
Pollard Edward L (B Eugenia) assembler Spfd h 70 Cochran CFalls
Poloma The apts 42-46 Granby rd
Polunsky David (Bertha) clk 25 Center h at Spfd
—Isaac (Rebecca) (Self Service Shoe Store) 25 Center h at Spfd
—Louis S clk 25 Center h at Spfd
Polverini Henry J rem to Holyoke
Pombal Anthony (Germaine) forger MDFCo h 52 Dwight
Pomeleau Leo J in US Army r 979 Granby rd Ald
Pomerantz Abraham died Feb 8 1944 age 70
—Bella Mrs (Julia's Dress Shoppe) 123 Main CFalls h at Spfd
—Ida wid Abraham h 29 Church CFalls
—Julia (Julia's Dress Shoppe) 123 Main CFalls h at Spfd
Pomeroy Coal and Oil Co Cornelius A O'Brien pres-treas yard ft Emerald n depot
—Doris E in WAVES r 98 Hilton CFalls
—Edward S (Alice R) sta eng Holyoke h 73 Mellen
—Karl V (Marie) business agt JSADiv h 98 Hilton CFalls
—Robert V in US Army r 98 Hilton CFalls
Pomietaliz Mary F wid Charles janitor public schools h 28 Grove CFalls
Pomietlarz Charles J (Natalie A) mach opr Spfd h 39 Beverly Will
Pomprowicz Tekla L wid Marcin h 40 Dewey CFalls
Ponce Leandro (Mary C) rem to NY
Ponczek Edward J rem to Spfd
Pons Edward R (Carmen B) in US Army h 66 Chicomansett Village Will
Pontbriend Joseph (Angelina) papermkr Holyoke h 432 Chicopee Will
Ponton Armand W (Doucia R) mach Spfd h 29 Nassau Will
—Jeannette D mach opr Spfd r 29 Nassau Will
Poole Edwin J h 284 Fairview av
—Edwin J Mrs (Ethel M) died Jan 18 1944 age 63
—Ernest rem to E Spfd
Popiernik Karl (Mary) mason h 565 Front
Poremba Frederick J (Caroline S) in US Army r 178 Wheatland av CFalls
—Henry in US Coast Guard r 200 Center
—Joseph J (Eleanor C) in US Navy h 50 Cabot
—Joseph M (Zofia M) h 200 Center
—Louis F in US Army r 200 Center
—Stella S mach opr Spfd r 200 Center
Porowski Alec mach Indian Orchard r 916 Grattan Ald
—Anna M mach opr Spfd r Gridley
—Boleslaw (Ewa B) emp Westover Field h Gridley
—Frances prod clk CMCorp r 916 Grattan Ald
—Frank P (Sophie A) in US Army h 916 Grattan Ald
—Lucy insp W Spfd r 916 Grattan Ald
—Sophie clk 264 Exchange r Gridley
—Stanley (Alice) paperwkr Holyoke h 916 Grattan Ald
—Stella insp Spfd r 916 Grattan Ald
—Walter L (Alice T) toolmkr JSADiv h 247 Chicopee
Porteous Robert P (Fanny E) r 104 Pine CFalls
Porter Mae A Mrs married Fred Hafke
—Phyllis Mrs emp JSADiv h 28 Cochran CFalls
—see Pothier
Portez Carl L in US Army r 99 Bonneville av
—Mary A wid George D trimmer AGS&Bros r 99 Bonneville av
—Raymond D emp JSADiv h 99 Bonneville av
Post Office Pharmacy (Walter A Kruszyna) 41 Main CFalls
Postel Henry J rem to Spfd
Pothier Alfred F (Mariana A) mech JSADiv h 24 Grape
—Desire (Melvina) molder Indian Orchard h 26 Dartmouth Ald
—Ernest A (Rhea H) clk Spfd h 26 Pleasant
—Henry (Anna L) h 28 Leslie Will
Potlaw Henry (Stella) mech Spfd h Dale Will
Potorski Edna F clk city treasurers office r 47 Charles CFalls
—Frances A mach opr E Spfd r 47 Charles CFalls
—Joseph J (Caroline H) elecwkr E Spfd h 27 NY av CFalls
—Julia M wid Jacob h 76 Muzzy CFalls
—Mary wid Frank h 47 Charles CFalls
—Paul P in US Army r 76 Muzzy CFalls
—Stanley J in US Army r 47 Charles CFalls
—Theodore F in US Army r 47 Charles CFalls
Potter Cecil A draftsman B F Perkins & Son Inc Chicopee c Montgomery Will h at Spfd
—Doris E in WAC r 274 Carew CFalls
—Harold B (Evelyn E) toolmkr E Longmeadow h 161 Hampden
—Martha S receptionist AGS&Bros r 125 Casino av
—Philip (Martha) grinder Spfd h 125 Casino av
—Ralph F (Luella E) crane opr Indian Orchard h 69 Royalton CFalls
—William N (Geneva B) tester E Spfd h 274 Carew CFalls
Potts Clara wid John E rem to Holyoke
—Flora wid George h off James F
—George Jr poultry off James F r do
—John W (Eva C) in US Army h Ann F
Potvin Alcide E (Leona M) stock fitter JSADiv h 253 Center
—Alfred A (Delia) clk Holyoke h 52 Lafayette Ald
—Alfred W (Mary M) sub carrier 30 Main CFalls and clk 19 Sheridan CFalls h 52 Lafayette Ald
—Alvena wid Joseph h 202 School
—E Joseph (Helen) h 29 Marion
—Edward J (Louise M) mach Spfd h 55 Dickinson Ald
—Emile J (Jennie M) mech Spfd h 74 Hampden
—Ernest J toolmkr Spfd r 29 Marion
—Florence fitter Spfd r 163 South
—Gerard (Rita M) in US Army r 65 West
—Odina J (Lawrencia Y) auto repr 61 Spfd h do
—Raymond L in US Army r 52 Lafayette Ald
—Rita M assembler Spfd r 253 Center
—Rolland N (Alice F) grinder AmBCorp h 9 Curtiss dr
Poudrier Onil T (Amanda) foreman Lavallee & Ide Inc h Social CFalls
Poulin Armand J in US Army r 25 Pine CFalls
—Rene (Florence A) in US Army r 25 Felix Ald
—Simonne M emp JSADiv r 25 Pine CFalls
Pouliot Alfred (Alice D) forger's helper MDFCo h 163 Meadow Will
—Ovide P (Yvonne G) mach Spfd h 519 Spfd
Pouleit Arthur J (Mahie V) carp Spfd h Lowell pl
—Joseph milkman Gosselin's Dairy Inc r Lowell pl
Poulos Demos T (Rose A) assembler E Spfd h 65 Montgomery CFalls
Powers Agnes E r 28 Cochran CFalls
—Arthur O in US Marines r 79 Grove CFalls
—Barbara M receiving clk USRCo r 43 Hilton CFalls
—Catherine M wid John F h 100 Hilton CFalls
—Dorothy F married John Reidy
—Edward P (Edith S) foreman JSADiv h 82 Waite av CFalls
—Frank elec r 18 Church CFalls
—Harris H (Laura F) millwright USRCo h 79 Grove CFalls
—James H (Margaret A) mach opr W Spfd h 27 Reed av CFalls
—James W (Estelle M) mach opr JSADiv h 43 Hilton CFalls
—Lloyd (Virginia) in US Army r 54 Bell
—Mary L tchr Fairview Memorial Jr High School Button F h at Holyoke
—Roscoe A in US Navy r 79 Grove CFalls
—Walter M (Bertha L) mach opr JSADiv h 277 Grattan CFalls
Prag Raymond C (Marion) in US Army r 6 Circle dr (Sheridan Circle) CFalls
Prairie Anita E sealer Holyoke r 58 St Louis av Will
—Armand A (Evelyn M) miller Spfd h 76 Cote av Ald
—Emile R (Louisa A) filer AGS&Bros h 58 St Louis av Will
—Emma J Mrs h 9 Baltic av Ald
—Laura M wid Eugene C h 375 Broadway CFalls
—Octave H (Albina G) mach opr E Spfd h 291 Grattan CFalls
Praisner Edmund H (Wanda S) toolmkr Spfd h 43 Bell
—Edward M in US Army r 878 Front CFalls
—Helen H billing clk JSADiv h 878 Front CFalls
—Michael P (Zofia K) shoe repr 46 Church CFalls h 878 Front CFalls
—Peter L (Leona T) in US Army h 85 Monroe CFalls
—Peter P (Adeline I) billiards and barber 33 Grove CFalls r 60 Kimball
Pratt Emile (Nettie M) guard Spfd h 26 Whitman Will
—Lionel A (Katherine L) set up man E Spfd h 38 Brightwood CFalls
Pratte Anselme (Alice) mach tester JSADiv h 233 Grove CFalls
Pray Harry E (Luella Z) prod clk Hartford Conn h 3 Lafayette Ald
Prejsnar Albert (Katarzyna) h Burnett rd CFalls
—Stephen (Mary) h (12) 71 Belcher CFalls
Prejsner Stanley in US Army r 83 Montgomery CFalls
—Victoria wid John h 83 Montgomery CFalls
Premont Arthur P (Marion A) insp Spfd h 170 Spfd
—Bruno A (Alice W) mach L D VanValkenburg Co h 15 Margaret Will
—Yvette M mach opr Spfd r 15 Margaret Will
Prendergast William J janitor Spfd r 45 Ellsbree
Presnal Joseph W (Anna B) welder E Spfd h 90 Goodhue av CFalls
—Lucy J Mrs tube insp USRCo h 48 Highland av
—Walter M died July 17 1943 age 32
Press Benjamin (Celia) in US Marines h 100 Cote av Ald
—John (Stella) beater tender Holyoke h 1258 Montgomery Will
—Stanley J r 1258 Montgomery Will
Preston Andrew (Gertrude G) die sinker Spfd h 83 Bell
—Dorothy J steno Spfd r 464 Spfd
—Joseph (Pearl) supt Parks and Playgrounds h 464 Spfd
—Samuel J (Alice E) slsman h 41 Ellsbree
—Samuel T in US Army r 41 Ellsbree

**PREW COAL CO**
**James E Kenney mgr 'blue coal'-coke-fuel oil and automatic heat regulators main office 1033 Chicopee Will yards Montgomery near Depot Will —See p 17**

Prewandowski Anna M Mrs h (1) 49½ Exchange

—Frank in US Marines r (1) 49½ Exchange
—Helena F insp Spfd r (1) 49 Exchange
Price Dorothy E married John F Barry
—Ellen wid Percy W h 34 Marble av
—John (Anita G) in US Marines r 16 Erline Will
—Margaret E married Edward J Corcoran
—Percy in US Army r 34 Marble av
**PRICE & LEE CO THE** publishers city directories guides and maps 134 Chestnut Springfield—See p 2
Priestly Ruth M wid Thomas J r 475 Broadway CFalls
Prindle Ruth mach AGS&Bros r 37 Grant
Pringle Carlton R in US Army r 259 Chicopee
—Charlotte R mach adjuster Spfd r 259 Chicopee
—Edna G hairdresser Spfd r 259 Chicopee
—Myrtle M mach opr Spfd r 259 Chicopee
—Phoebe M Mrs h 259 Chicopee
Prise Charles r 2 Spfd
Prive Cyril L (Barbara J) emp USRCo r 413 E Main CFalls
—Hormidas J (Blanche C) service man Spfd h 11 Curtiss dr
Proctor Elroy F (Irene E) acct USRCo h 128 Taylor CFalls
Professional Bdg 95-103 Main CFalls
Profiglio Albert F (Alvine M) foreman Westover Field r 117 South
Prokop Claire Mrs rem to Easthampton
Pronovost Arthur E (Esther H) forger MDFCo h 92 Meadow Will
—Jean L clk 165 Front r 563 Broadway CFalls
—Laura R wid Alfred N h 640 Chicopee Will
—Otis F (Beatrice L) slsman Spfd h 563 Broadway CFalls
Prosser Edward W student r 34 Theodore CFalls
—Elizabeth G student r 34 Theodore CFalls
—Harold T (Laura A W) draftsman AGS&Bros and real est 34 Theodore CFalls h do
Proulx Edmund L h 23 Polaski av
—Henry r 62 John Will
—Horace (Celestine M) racquet stringer AGS&Bros h 4 Meeting House rd
—Joseph R (Marie A) lathe opr Spfd h Arnold av
—L Alexander section foreman CMCorp r 413 Spfd
—Leo D (Katherine C) ins 62 John Will h do
—Lucien (Mederise) painter 71 Mellen h do
—Orelle in US Army r 71 Mellen
—Paul E (Lorette) in US Army r 71 Mellen
—Rene J (Jeannette C) cutter A&SMfgCo h 578 Spfd
Prouser Melvin in US Army r 245 Broadway CFalls
Prouty Gerald H (Mildred L) tool eng Spfd h 231 Chicomansett Village Will
Provencher Simonne L emp CPMfgCo r 18 Johnson av Will
Provencial Samuel shipping clk SRCo Plainfield at Spfd line h at Spfd
Provenzano Anthony A (June M) tester Westover Field h 31 Circle dr (Sheridan Circle) CFalls
Provoda Eli F (Lena I) gasoline 1093 Chicopee Will h at Holyoke
Provost Almoure mach opr Indian Orchard r Riverside dr Will
—Annette E assembler Spfd r 161 Shepherd Will
—Beatrice L insp AGS&Bros r 23 Lee Ald
—Clarence (Olive B) rem to Plattsburg NY
—Constance M emp JSADiv r Riverside dr Will
—Felix (Alma) painter h 22 Artisan Will
—Frank M (Alice E) cutter Holyoke h 701 Britton F
—Gerald (Marie A) in US Army r 618 Grattan Ald
—Jeannette G r 638 Chicope Will
—Joseph P (Anna D) mach opr Spfd h rear 46 Pendleton av Will
—Joseph W (Florida R) h 72 Mary Ald
—Jules (Laura) mach Spfd h 638 Chicopee Will
—Julien J (Roselie A) peddler h 161 Shepherd Will
—Leonard R in US Navy r 72 Mary Ald
—Leonard R (Olive) forger MDFCo h 159 Chicomansett Village Will
—Leucippe J (Victorine) beater man AWPCorp h 212 Britton F
—Louis A in US Navy r Riverside dr Will
—Marie L wid Toussaint h 29 Center
—Moise (Marie L) h Fanwood av Will
—Philias (Flavia) carp Spfd h 903 Granby rd Ald
—Philomine wid Alexander r Taft av Will
—Raoul F (Hortense E) carp h Riverside dr Will
—Solomon J (Bella) eng Westover Field h 73 Circle dr Sheridan Circle) CFalls
—Stephen Jr in US Army r 187 Center
—Stephen L (Ada) paperwkr Spfd h 187 Center
—Telesphore grinder MDFCo r 29 Center
—William clk E Spfd r 29 Center
—William J (Theresa J) papermkr Holyoke h 16 Olivine Will
Prucnal Edward J in US Navy r 35 Ames av
—Helen mach opr USRCo r 4 LeClair ter
—Henry in US Marines r 35 Ames av
—Jane tel opr 561 Front r 35 Ames av
—John (Agnes E) ins agt (209) 99 Main CFalls h 35 Ames av
Prudential Insurance Co Charles B Barry asst supt Walter J Chmura asst supt (405-406) 10 Center
Prunier Charles H h Fair Ald
—Charles P (Mary L) carp h 207 Dale Ald
—Florence S mach opr Spfd r 512 Britton F
—George A (Josephine) elecwkr E Spfd h 50 Grace av Ald
—Lawrence E poultry 512 Britton F h do
—Louis F (Marguerite J) painter h end of Rolf av Ald
—Susan J wid Louis P r 512 Britton F
Prusacyk Stanley F (Bertha) loomfixer Holyoke h 49 Bonner Will
Prystupa Harry in US Army r 45 Fernhill CFalls
—Harry (Eva) yardman Spfd h 45 Fernhill CFalls
—Myroslaw H rem to Ludlow
—Yarow (Mae) in US Navy h 70 Maple CFalls
Pryzbyla Edward J mgr 220 Exchange and ins (312) 10 Center r 4 Union
—Simon J (Magdalene) clk 220 Exchange h 4 Union
—Stephanie A comptometer opr Spfd r 4 Union
Przebieglec Clément J (Julia C) emp CMCorp h 40 Oxford CFalls
Przechocki Charles K (Jane) rem to Spfd
Przeszlo Adam F (Sophie P) grinder JSADiv h 22 Abbey
—Stanislaw A (Zofia A) emp 945 Meadow h 116 Delaney av
Przewoznik Florence M clk E Spfd r 63 Huntington av CFalls
—John (Honorata) mach opr E Spfd h 63 Huntington av CFalls
Przybychin Joseph P (Jennie F) heat treater Spfd h 49 Highland av
Przybycien Helen J mach opr 165 Front r 71 Sunnymeade av CFalls
—Jozef (Magdalena K) tiremkr USRCo h 71 Sunnymeade av CFalls
—Stanley (Lena V) in US Army r 172 Fairview av
—Steffie J clk W Spfd r 71 Sunnymeade av CFalls
Przybyla Adolf (Alice A) in US Army r 15 Union
—Anthony F (Claire A) mach opr E Spfd h 238 School
—Anthony P carder CMCorp r (7) 44 Granby rd
—Bertha Z wid Peter h (7) 44 Granby rd
—Chester E in US Navy r Polonia CFalls
—Edward W in US Army r 63 Chapin
—Felix A (Eleanor A) h 238 School
—Frank J (Angeline A) emp N E Container Co r 30 Bertha av
—Frank J (Stefania) emp JSADiv h 19 Emerald
—John (Sophie) assembler E Spfd h Polonia CFalls
—John M (Agnes S) polisher JSADiv r 185 Hyde av CFalls
—Joseph F (Joanna M) meat packer Spfd h 17 Billings Will
—Joseph J (Apolonia A) meat packer Spfd h 458 Front
—Jozef (Stanislawa) h Polaski av
—Michael J (Helen A) emp JSADiv h 416 Front
—Raymond J in US Army r 238 School
—Stanley J (Julia M) gun filer JSADiv h 52 Moore
—Stanley M in US Army r (7) 44 Granby rd
—Stasia A r (7) 44 Granby rd
—Stephen S rem to Baltimore Md
—Theodore J (Jeannette T) die sinker E Spfd h 254 Chicopee
—Walter mach opr 165 Front r 48 West
—Walter in US Army r Polaski av
—Walter J (Katherine M) foreman USRCo h 63 Chapin
Przybylowicz Chester in US Army r 35 Wilson av
—John in US Army r 35 Wilson av
—Mary E bkkpr Westover Field r 35 Wilson av
—Stanley (Elizabeth K) mgr 130 Exchange and pres Polish National Home Assn Inc 142 Cabot h 35 Wilson av
Przybys Mitchell J (Monica) in US Army r 220 School
Przystas Edward J in US Army r 90 Cochran CFalls
—John J (Stella H) assembler W Spfd h 90 Cochran CFalls
Przystawczyk Frank (Josephine) elev opr USRCo h 69 Market CFalls
Pszybycien Benjamin (Stella) mach opr Spfd h 50 Alvord av CFalls
Ptaszek Catherine B Mrs r 585 Sheridan CFalls
—Edward M (Lotte J) elec E Spfd h 43 Emmett CFalls
—Frank A (Nellie O) gas sta atdt Spfd h 115 Sheridan CFalls
—John F (Stella D) mach opr E Spfd h 29 Emmett CFalls
—Mitchell emp Westover Field r 33 Chicopee
—Stephen W (Mary S) shipper Spfd h 40 Emmett CFalls
Public Library—See Libraries—Classified Directory
Puc John (Josephine A) emp JSADiv h 53 Bell
—Thomas P (Adela P) cook Spfd h 39 Wyman
Puchala Paul J (Alice A) group leader E Spfd h 112 Washington CFalls
—Walter J (Victoria C) mach opr JSADiv h 53 Middle CFalls
Puchalski Stanley (Rose E) assembler E Spfd h 314 Carew CFalls
Pudlo J Joseph molder W Spfd r 76 Dwight
—John J emp USRCo r 1 Gardner rd
—Stasia V married Charles J Niejadlik
—Theodore (Jennie) clk Holyoke r 62 Charpentier blvd Will
—Walter J in US Army r 1 Gardner rd
Pueschel Ewald silk weaver Holyoke h 58 Clarendon av
—Herbert H in US Army r 58 Clarendon av
Pugliano Louis (Mary A) elecwkr E Spfd h 1197 Grattan Will
Pula Alice M emp JSADiv r 610 E Main CFalls
—Caroline J insp JSADiv r 60 Wheatland av CFalls
—Emily J checker JSADiv r 60 Wheatland av CFalls
—Jacenty J (Bronislawa) tiremkr USRCo h 610 E Main CFalls
—John E in US Army r 60 Wheatland av CFalls
—John M (Jennie I) foreman Holyoke h 339 Montcalm F
—Joseph J (Justina A) clk 74 Market CFalls h 60 Wheatland av CFalls
—Josephine T clk Spfd r 60 Wheatland av CFalls
—Louise M emp 165 Front r 60 Wheatland av CFalls
—Mary A billing clk USRCo r 60 Wheatland av CFalls
—Stanley J (Elizabeth B) mach opr E Hartford Conn h 582 E Main CFalls
—Stella P benchwkr Spfd r 60 Wheatland av CFalls
—Stephen J in US Army r 60 Wheatland av CFalls
—Walter J in US Army r 13 Luther
—Walter S in US Army r 610 E Main CFalls
Pulaski Ignatius r 820 Front CFalls
Purnhagen Emily Mrs r 57 School
Putnam Robert C (Claire G) in US Army r 19 Shaw Park av
Pydych Joseph T (Sophie A) (Hampden Cash Market) 254 Hampden h 124 Marion st ext
Pyroski Mildred Mrs mach opr Spfd h 73 School
Pyrosky John J assembler E Spfd h 21 Abbey
Pyskor Bertha mach opr E Longmeadow r Freedom
—Stanislaw (Apolonia R) drop forger MDFCo h Freedom
Pysz Karolina Z wid Roman h 34 Coolidge rd
—Max in US Army r 34 Coolidge rd
—Sebastian r 14 Hillside av Ald
—Walter S in US Army r 34 Coolidge rd
Pytko Jennie mach opr Spfd r 33 VanHorn
—Joseph (Amelia) h 33 VanHorn
—Stanley in US Army r 33 VanHorn
Pyzik Albert (Stella) foreman Spfd h 77 Moore
—Carrie nurse Spfd r 26 Hampden
—Charles L in US Army r 26 Hampden
—Frances C comptometer opr Spfd r 26 Hampden
—John J h 26 Hampden
—Joseph elec E Spfd r 25 Chestnut
—Lawrence (Mary) weaver CMCorp r 95 Cabot
—Leon J (Bertha H) clk Spfd h 529 Chicopee Will
—Mary K wid Maciej F h 25 Chestnut
—Matilda T insp Spfd h 11 Emerald
—Thaddeus J mgr Spfd r 131 Hampden

QUALITY FUR SHOPPE (Gaston A St Pierre) 53 Spfd
Quall Oscar (Sally M) rem to Georgia
Quenneville Levi A (Ora M) route slsman Spfd h Cherryvale F
Quigley Edward H in US Navy r 110 Madison CFalls
—Irene M wid Edward supv Hartford Conn h 83 Chicomansett Village Will
—John F in US Navy r 110 Madison CFalls
—John J (Catherine E) emp USRCo h 110 Madison CFalls
—Kennard (Mary) supt Westover Field h 259 Chicomansett Village Will
Quimby Henry R (Maxine E) rem to NY
Quinlan Elizabeth F h 36 Roosevelt av
—Joseph F (Florence H) mach Spfd h 34 Myrtle
—Nora C housewkr r 36 Roosevelt av
—Patrick r 34 Myrtle
—Thomas J (Marie E) chauf Hampden Brewing Co h 22 Artisan Will
Quinn Emily C Mrs priv sec Spfd r 120 Fairview av
—George S in US Army r 120 Fairview av
—Ruth E Mrs beauty shop 199 Broadway CFalls r do
—Thomas F (Ruth E) foreman USRCo h 199 Broadway CFalls
—William M (Gertrude C) foreman AGS&Bros h 44 Northwood
Quintal Arthur F (Mary L) barber Holyoke h 16 Harvard CFalls
—Robert R C (Violet I) shipper Spfd h 34 Dickinson Ald
Quirk Ann T emp USRCo r 278 Grattan CFalls
—Annie Mrs h 278 Grattan CFalls
—Christopher J in US Army r 278 Grattan CFalls
—Elisabeth A student r 278 Grattan CFalls
—James P (Elizabeth F) rem to NY
—John in US Navy r 2 Beaudoin ct CFalls
—Michael P (Josephine M) tiremkr USRCo h 2 Beaudoin ct CFalls
—Stephen J (Doris M) welder USRCo h 34 Chateaugay CFalls
—William J (Elizabeth M) rem to Spfd

RABINOWITZ BERNARD (Ruth H) in US Army h 2 East dr
Racicot Adelard J (Blanche M) mach Spfd h 62 State Will
—Albert (Yvonne) mach Holyoke h 9 Montville Will
—Albert P in US Army r 311 Larchmont Will
—Daniel in US Army r 9 Montville Will
—George H papermkr Holyoke r 311 Larchmont Will
—Joseph N (Theresa M) mach opr Indian Orchard h (23) 39 Linden CFalls
—Mabel E Mrs housekpr r 311 Larchmont Will
—Raymond A (Yvonne L) lumberwkr Spfd h 42 Chapel Ald
—Wilfred Rev curate Church of the Nativity r 780 Chicopee Will
Racine Clara M waitress Spfd r 509 Spfd
—Clara M Mrs emp CMCorp r 67 Cochran CFalls
—Cora M wid Paul D conf 1 Beaudry av F h do
—Edwina L mach opr Spfd r 1 Beaudry av F
—Ephraim (Marion R) rem to Spfd
—Hilaire J constructionwkr Spfd r 509 Spfd
—Norman (Albina A) mach Holyoke h 664 Chicopee Will
—R Joseph tchr 650 Front h 509 Spfd
—Roger P in US Army r 1 Beaudry av F
—Roger R (Germaine C) elecwkr E Spfd h 123 Meadow Will
—Roseabell A billing opr Spfd r 1 Beaudry av F
—Thelma B rem to Spfd
Rackliffe Francis M welder 238 Meadow Will r Wilmont Will
—Frank M (Myra A) barrelmkr International Cooperage Co h Wilmont Will
—William N in US Army r Wilmont Will
—William N rem to SHad
Raczka Emily J assembler E Spfd r 82 Archie CFalls
—Frank (Wiktorya J) insp USRCo h 82 Archie CFalls
—John (Lucy M) maintenance man Spfd h 8 Dwight ter
—Joseph J in US Army r 82 Archie CFalls
—Stanley R in US Army r 82 Archie CFalls
—Tadeusz J in US Army r 8 Dwight ter
Radawiec John (Agnes D) emp AGS&Bros h 121 Clark Will
Radtke Edward A in US Army r 5 Bill

—Emmett E in US Army r Whitin av
—Frederick F (Frances M) chauf Spfd h 2 Kendall ct
—Kurt W in US Army r 5 Bill
—M Louise wid Kurt K wrapper AGS&Bros h 5 Bill
Radwanski Edmond in US Army r 52 Moore
—Frank (Bertha F) route slsman 106 Wheatland av CFalls h 52 Moore
—Frank M (Sophie T) mach Spfd r 5 Rich CFalls
—Joseph (Antonina) emp MDFCo h 35 Wyman
—Max in US Army r 52 Moore
—Michael (Anna) h 5 Rich CFalls
—Theodore A in US Navy r 35 Wyman
Radwinski Edward J (Anna A) press opr E Spfd h 48 Jennings CFalls
Radzuik Helen emp JSADiv r (1) 33 Linden CFalls
—Joseph (Amelia M) foundrywkr E Spfd h 11 Broadway CFalls
—Olga M married Stephen Soja
—Walter S in US Army r 11 Broadway CFalls
Rae Charles C (Lillian M) mach Holyoke h Filmore F
—Donald W in US Navy r Filmore F
—Dorothy C r 53 Southwick CFalls
—Elizabeth M mach opr Spfd r 53 Southwick CFalls
—Elizabeth M wid William W rem to Holyoke
—James r 53 Southwick CFalls
—Lindsay S (Grace G) chauf Spfd h 118 Ingham Will
—Richard S brazer JSADiv h 53 Southwick CFalls
—Robert (Margaret) mach opr JSADiv h 85 Charles CFalls
—Robert W carp's helper Holyoke r Filmore F
—Shirley J clk Holyoke r 118 Ingham Will
Rafferty A Grace clk MDFCo r 122 Grape
—George A mach opr r 24 Western av CFalls
—Harry J rem to W Spfd
—James h 24 Western av CFalls
—Jane wid Robert R h 18 Wentworth
—Joseph (Ethel L) mach opr AGS&Bros h 122 Grape
—Samuel r 18 Wentworth
Raffol Elias asst mgr (407) 10 Center h at Spfd
Ragazzi Antonio N (Delia J) whol fruit 76 Norman Will h do
—Frank D (Thelma M) chauf Holyoke r Lavalle av F
—John A (Ella) slsman 72 Nash Will h do
Ragotzkie Celina M wid Robert G emp JSADiv r Taft av Will
Rahilly Christopher J (Eleanor P) woodwkr JSADiv h 16 Alvord av CFalls
—Michael J (Catherine M) foundrywkr Spfd h 25 High CFalls
Railway Express Agency Inc Exchange at RR Depot
Raimondi Louis C (Julia F) assembler Spfd h 31 Beston
Rainault Irving F (Ruth D) grinder h 878 Chicopee Will
Rainboth Glenn A (Evelyn A) emp JSADiv h 3 Academy dr
Raine Barnett (Esther) tailor 15 Church CFalls h at Spfd
Rainville Alfred r 65 Cambridge CFalls
—Alfred C (Elizabeth) watchman city h 136 E Main CFalls
—Delphis (Ida) milk 58 Charles CFalls h do
—Doris R married Alphonse O Gariepy
—Edward A (Noella A) mach E Spfd h 29 Chicomansett Village Will
—Hermineglide L (Evelina M) far h James F
—Leas J (Beatrix R) emp AGS&Bros and (New Bridge Service Station) 17 Montgomery CFalls h 55 do
—Lillian R mach opr JSADiv r James F
—Robert F in US Navy r 136 E Main CFalls
Raithel Genevieve wid Nicholas N h 15 Emery Will
—George J h 132 Prospect Will
—William H mach Westover Field r 15 Emery Will
Rajchel Herman V (Adella T) mach opr Spfd h 385 Center
Rakouskas Adam (Eva) emp USRCo h 38 Church CFalls
—Adam (Germaine E) in US Marines r 47 Summit av Ald
—Eva B mach opr Spfd r 38 Church CFalls
—Nellie J mach opr Spfd r 38 Church CFalls
—Peter J in Canadian Army r 38 Church CFalls
Rakowski John mach opr 84 Chicopee r 18 Cabot
Rame Edmond A in US Army r 54 Margaret Will
—Eugene F (Eleanor) hardener JSADiv h 34 Charpentier blvd Will
—Justin N h 54 Margaret Will
—Roger in US Navy r 34 Charpentier blvd Will
Rampata Helen Mrs emp 165 Front r 13 Victoria pk CFalls
Ramsay Agnes insp Holyoke r 49 Prospect Will
—Christine J mach opr L D VanValkenburg Co r (5) 82 Rivers av Will
—David (Mary J) sta eng Hampden Brewing Co h 49 Prospect Will
—James H (Lottie M) (Chicopee Washing Machine Exchange) 212 Center r inq do
—Mary wid Alexander r 19 Alvord av CFalls
Ramsey William J (Jane F) fireman CFD h 43 Elm
Ranger Casper Construction Co yard ft Margaret Will
Ransom George M (Ann L) linotyper Spfd h 40 Conrad
Ranson George P in US Army r 245 Broadway CFalls
—Matthew in US Navy r 52 Lincoln CFalls
Ranval Jozef S (Bronislawa L) forger MDFCo h 5 Joy
Rapa Emil r 71 Montgomery CFalls
—John W (Victoria) h 71 Montgomery CFalls
—Metzi S in US Army r 71 Montgomery CFalls
—Vatzi E in US Army r 71 Montgomery CFalls
Raper Etta paperwkr Holyoke r Blanchard F
—James (Elizabeth) h Old Lyman rd F
—James W (Bernadine J) cook 357 Prospect F h Keeler av F
Rapponeau Cleo E (Ora D) airplane wkr E Longmeadow h 254 Chicopee
Rarus Stanley mach opr Spfd r 8 Spfd
Rash John F (Ethel L) in US Army h 73 Chicomansett Village Will
Rasso Frank S (Antoinette M) rem to Spfd
Rattell A Marshall (Cordelia) mach opr Spfd h 8 Kendall ct
Rattelle Joseph (Julia F) chauf Pomeroy Coal Co h 60 Dwight
—Richard D in US Army r 18 Perkins
—Roland (Clare) emp Eastern Etching & Mfg Co r 18 Perkins
—Walter J (Dora) trucking 18 Perkins h do
Rattelsdorfer Thomas R (Evelyn L) mach E Hartford Conn h 23 Chateaugay CFalls
Ravin Jessie Mrs insp F W Sickles Co r 248 Exchange
Ray Clarence L wirewkr Spfd h 1186 Grattan Will
—Clarence L Mrs (Elizabeth) died June 14 1943 age 73
—Reginald F (Marion A) r 45 Marble av
Ray's Service Station (Raymond J E LaFlamme) 646 Grattan Ald
Raymond Armand R in US Navy r 928 Grattan Ald
—Arthur B (Virginia M) insp W Spfd h 23 St Jacques av F
—David (Malvina) chauf Hampden Brewing Co h 928 Grattan Ald
—George B (Loretta) in US Army r (13) 71 Belcher CFalls
—Jeanette Y checker Spfd r 23 St Jacques av F
—Leonard (Dorothy) rem to Holyoke
—Ralph F r 480 Grattan Ald
—Romeo T (Irene M) chauf Holyoke h 820 Chicopee Will
Reach Milton B research development eng AGS&Bros Front at Davitt Memorial Bridge h at Spfd
Read Alfred (Elizabeth C) r 25 Madison CFalls
—Alfred E clk Cutler & Schermerhorn Inc 165 Front h at Spfd
—Morton H (Esther M) registrar Spfd h 165 Fairview av
Reagan Hiram E (Leona M) rem to Illinois
Reardon Francis J (Margaret) mach opr Spfd h 24 Pendleton av Will
—Harold (Helen A) watchman AGS&Bros h 93 West
—Michael E (Annette A) emp JSADiv h Riverside dr Will
—Veronica treas Chicofield Realty Corp 165 Front h at Spfd
Rec Adele A mach opr Spfd r 4 LeClair ter
—Antoni T (Anna A) carder Holyoke h rear 52 Cabot
—John J (Cypryane) tool setter Spfd h 242 Chicopee
—John T in US Navy r rear 52 Cabot
—Leon (Aniela M) mach opr USRCo h 8 W Main CFalls
—Max A (Jane C) in US Navy h 39 School
—Raymond S (Pearl E) emp USRCo h 4 LeClair ter
—Stanley F (Florence A) mach USRCo h 19 Meade av CFalls
Reed Claude D (Anna M) mech Westover Field h 15 Sergeant av (Sheridan Circle) CFalls
—Earl in US Navy r 821 Chicopee Will
—Elmer E (Anna E) paper ruler Holyoke h 34 Langevin av F
—Elsie Mrs r 821 Chicopee Will
—Everett E in US Marines r 34 Langevin av F
—F Ivoline Mrs slswoman Spfd r 92 Austin
—Frank E in US Army r 576 Britton F
—Harry E in US Army r Gladdu av F
—Harry E (Lulu E) elec Holyoke h 576 Britton F
—Jarvis (F Ivoline) foreman AGS&Bros h 92 Austin
—Marion F clk Holyoke r James F
—Marjorie B student r James F
—Merton M (Lois) in US Coast Guard h 821 Chicopee Will
—Nathaniel R in US Navy r 4 Central av (Sheridan Circle) CFalls
—Rozilla M Mrs cook 261 Montcalm F r James F
—William E (Sarah A) h Gladdu av F
—William L bkkpr Spfd r 250 Spfd
—Winfield T (Rozilla M) millwright Holyoke h James F
—see Read and Reid
Reedy Andrew P (Irene M) mach Spfd h 391 Hampden
—Irene M Mrs emp A&SMfgCo r 391 Hampden
Reeve Alfred J rem to Indian Orchard
Regan—see O'Reagan and Reagan
Rege Henry J (Alice M) tchr 650 Front h 511 Broadway CFalls
—John H in US Coast Guard r 511 Broadway CFalls
Regis Florence L winder Spfd r 16 Canterbury av CFalls
—Homer B (Louise S) emp CMCorp h 16 Canterbury av CFalls
—Marion M benchwkr Spfd r 16 Canterbury av CFalls
—Yvonne F benchwkr Spfd r 16 Canterbury av CFalls
Regnier Adrian E slsman Hercules Powder Co Grattan c Mill Will h at N Wilbraham
—Douglas J (Eileen T) assembler E Spfd h 87 Cochran CFalls
—Joseph E (Grace L) emp JSADiv h 46 Maple CFalls
Rego Jordan Jr in US Marines r (16) 79 Belcher CFalls
—Jordan M (Mary C) heat treater h (16) 79 Belcher CFalls
Regula Anthony J (Agata Z) barber 49 Exchange h 30 Leonard
—Henry A (Jean M) coilwkr Spfd h 30 Leonard
—Stella A mach opr Spfd r 30 Leonard
Rehbin Alfred F (Hazel L) mach and caretaker Holyoke h 1196 Grattan Will
Rehor William C (Bertha L) tester Holyoke h 15 Linden CFalls
Reid Alexander H (Clara H) sls eng Holyoke h 52 Percy Ald

—Charles M constructionwkr r 18 Church CFalls
—Gordon J (Ella) (Reid's Garage) rear 930 Front CFalls h 950 do
—John toolmkr AGS&Bros h 61 Hilton CFalls
—see Read and Reed
Reid's Garage (Gordon J Reid) rear 930 Front CFalls
Reidy Clare r 37 Kennedy
—John (Dorothy F) elec E Spfd h 48 Highland av
Reilly Elizabeth M Mrs conf 399 Broadway CFalls r 40 St James av CFalls
—John L h 21 Medford CFalls
—John L Mrs (Catherine) died April 10 1943 age 71
—Joseph J (Bertha A) supv Spfd h 68 Marion
—William T (Elizabeth M) mgr 399 Broadway CFalls and fireman CFD h 40 St James av CFalls
—Winifred V married Philip Murphy
Reinburg George rem to Virginia
Reinhard Jane student r 130 Rimmon av
—Mary clk Spfd r 130 Rimmon av
—Milton H (Rachel I) receiver W Spfd h 130 Rimmon av
Remi Joseph A Rev asst pastor Assumption French Roman Catholic Church r 104 Spfd
Remillard Albert (Estelle) mach B F Perkins & Son Inc h 26 Artisan Will
—Albert R chef Windsor Cafe r 66 Muzzy CFalls
—Arthur J h 66 Muzzy CFalls
—Arthur J (Laura A) lathe opr USRCo h (5) 22 Marcelle Ald
—Charles in US Navy r Lynn av Will
—Henry A (Adeline T) h 40 Wyman
—Joseph (Alice L) molder Holyoke h Lynn av Will
—Leo A (Madeline N) sergt police h 584 Chicopee Will
—Rene J (Antoinette J) trucker AGS&Bros h 143 Hampden
—Rodolph E (Georgiana) rem to Holyoke
—Wilfred in US Navy r Lynn av Will
—Wilfred J butcher Spfd r 633 Spfd
Remington Ruth G priv sec 71 Main CFalls r 10 Summer CFalls
Rempalski Victoria wid Wladyslaw r 804 Front CFalls
Remy Adrien Rev curate Church of the Nativity r 780 Chicopee Will
—Charlmagne L (Delia E) gun barrel turner Spfd h 215 Meadow Will
—Lorenzo A (Jeannette B) physician 536 Grattan Ald h do
Renaud Adrianna wid Thomas h 103 Bonner Will
—Alfred (Elsie) rigger Holyoke h 219 Skeel Will
—Armand A (Lucien) in US Army h 585 McKinstry av Ald
—Ernest A mach opr Spfd r 103 Bonner Will
—Francis H assembler Spfd h 30 George Will
—Hyacinthe (Louise) mach opr 165 Front h 34 Howard
—John (Eva) in US Army h 34 Marcelle Ald
—Leo A (Blanche E) mach opr Holyoke h 217 Skeel Will
—Orile P (Irene L) mach Holyoke h 55 MassAv Will
—Rita M emp John R Lyman Co r 103 Bonner Will
—Rose A wid Alexander r 55 Providence Ald
—William (Georgianna V) foreman Holyoke h 37 St Louis av Will
Render Violet tel opr TelCo 561 Front h at Holyoke
Rendezvous Restaurant Cafe Inc The William E Budarz pres-sec-treas 42 Center
Reney Harold (Alice) service grinder E Longmeadow h 211 Chicomansett Village Will
Renkowicz Anthony F (Josephine M) r 53 Bell
—Francis in US Army r 21 Ellerton CFalls
—Frank J (Pauline A) elec Spfd h 36 Jackson CFalls
—Helen A Mrs forewoman USRCo r 21 Ellerton
—Joseph (Cora L) assembler JSADiv h 85 Southwick CFalls
—Ruth student r 21 Ellerton CFalls
—Sophie M clk Spfd r 25 Granfield
—Stanley F (Sophie M) gang boss Spfd h 25 Granfield
—Stanley J elec wkr E Spfd r 36 Jackson CFalls
—Walter J (Helen A) mach opr USRCo h 21 Ellerton CFalls
Renna Anthony (Rita A) in US Army r 65 Maple CFalls
Renner Daniel (Bertha) assembler Haarmann Steel Co h 36 Forest Will
—Walter H mach B F Perkins & Son Inc r 36 Forest Will
Rennick William J (Sally) bus opr Holyoke h 127 Ingham Will
Reopelle Edward h 32 Exchange
—Theodore J insp Spfd r 32 Exchange
Replenski Stanley J in US Army r 47 Nonotuck av
—Tekla A wid Felix h 47 Nonotuck av
Repo Donald L rem to Westfield
—John S (Mary E) rem to Westfield
Reverin Philip in US Army r 96 Catherine Will
Rex Club Inc The Thomas J Shea pres Nicholas Loolos v pres Peter J Starzyk treas tavern 8 Church C Falls
Reynolds Catherine E housekpr r 57 Elm
—Doris R rem to Atlantic City NJ
—Francis X (Lorraine C M) in US Army r 70 Maple CFalls
—G Elizabeth director Chicopee Community Nursing Assn City Hall Annex r 130 Broadway CFalls
—Rollie C Mrs emp 22 Grove av CFalls r 49 Victoria pk CFalls
Reyor Mary Mrs r 552 Britton F
Reznikiewicz Catherine wid John h 93 Melvin Will
—Stanley forger's helper MDFCo r 93 Melvin Will
Rhea The apts 34 Rivers av Will
Rheaume Oswald J (Muriel L) foreman AGS&Bros h 1 Chase pl
—Raymond F (Sadie E) fireman CFD h 43 Algonquin

—Ruth tel opr 561 Front r 43 Algonquin
—Vincent H (Rita C) grocer 1050 Chicopee Will h 18 Tourtellotte av Will
Rhode Arthur R (Florence M) chauf Spfd h 76A Rivers av Will
Rhodes Josephine J clk 74 Church CFalls h at Spfd
—Sarah J h 22 Narragansett blvd Will
—Virginia C office sec 131 Church CFalls h at Spfd
Riberdy Delmar F (Evelyn D) chauf RyEx h 34 Walton
—Edgar A (Helene R) insp Spfd h 80 Percy Ald
—Edgar J in US Army r 80 Percy Ald
Ricard Alda winder Holyoke r 552 Chicopee Will
—Clarence J (Rita L) assembler E Spfd h 38 Cochran CFalls
—Claude T (Antoinette L) fuel oil 320 Front h do
—Ephraim D (Dorothy) foreman Holyoke h 552 Chicopee Will
—Exilda M married Emery Lemaire
—Hubert J (Blanche D) mach opr h 52 Harvard CFalls
—Joseph (Rose Anna) foreman Holyoke r 552 Chicopee Will
—Osias J dryer TBCo r 26 Pleasant View av Ald
—Romeo C (Elsie) mach opr Holyoke h 552 Chicopee Will
—William A (Juliette A) tool grinder AGS&Bros h 185 Meadow Will
Ricardi Arthur J (Anna) patch mkr USRCo h 29 Sunnymeade av CFalls
—Nello in US Navy h 805 Chicopee Will
—Nello P (Anita M) in US Marines r 94 Fairview av
—Quinto (Eva M) h 60 Cote av Ald
—Viola B mach opr JSADiv r 29 Sunnymeade av CFalls
Rice Donald W (Helen A) h 100 Narragansett blvd Will
—Kathryn M wid Carlton B clk Holyoke r 38 Central av (Sheridan Circle) CFalls
Rich Anna E Mrs bkkpr 157 Cochran CFalls r 161 do
—Arthur (Florence) set up man Longmeadow h 27 Blake CFalls
—Gladys G Mrs clk CMCorp r 35 Church CFalls
—Henry H (Gladys G) elec Westinghouse h 35 Church CFalls
—Lester D (Gertrude B) lithographer emp 157 Cochran CFalls h 210 East CFalls
—Ralph B (Anna E) lithographer 157 Cochran CFalls h 161 do
—William C (Glee B) janitor 926 Chicopee Will h (33) do
Richard Joseph (Florida M) slsman Holyoke h 30 Margaret Will
—Mary C priv sec Holyoke r 279 Britton F
—Mary G wid Fernand E h 279 Britton F
—Raymond J in US Navy r 279 Britton F
—Virginia P sec Spfd r 16 Lemay Will
—Wilfred N (Elsie P) mach opr AGS&Bros h 16 Lemay Will
Richards Amelia wid Frank H r 203 E Main CFalls
—Andrew A (Anna M) rem to E Spfd
—Francis W in US Army r 203 E Main CFalls
—George A (Eva J) bartender 152½ Meadow Will h 1185 Grattan Will
—Joseph I (Evelyn R) emp JSADiv h 1 James F
—Louise B r 18 Henry Harris
—Paul C (Gertrude L) acct USRCo h 141 Davenport
—Regina wid Solomon cutter Holyoke r 60 Penn av Will
—Virginia A clk (209) 48 Center r 141 Davenport
—Yvonne L rem to E Spfd
Richardson Albert (Rachel) repr MDFCo h 512 Spfd
—Anna E Mrs h 388 Broadway CFalls
—George H in US Coast Guard r 512 Spfd
—Herbert W (Marie R) carp's helper USRCo h 84 Grove CFalls
Richey Albert E (Alice R) div supt USRCo r 449 Britton F
—Clifford E (Shirley A) eng Westover Field h 15 Clarendon av
—Harold S (Ruby S) emp USRCo h 143 Chicomansett Village Will
—Margaret C wid Felix E h 449 Britton F
—William (Della B) h 104 Waite av CFalls
Rickarby Denzil F in US Navy r 59 Haven av
—Frank J (Kathleen) tchr 650 Front h 59 Haven av
Rickert Fred C treas The Taylor Bramley Co 74 Church CFalls h at Spfd
Ricketts Bernard P (Anna T) chauf Spfd h 55 Casino av
Rickey Louis M tiremkr USRCo r 109 Church CFalls
Rickson Viola M emp USRCo h 16 Madison CFalls
Rickus Adella A benchwkr Westinghouse r 23 Sunnymeade av CFalls
—Edward F in US Army r 23 Sunnymeade av CFalls
—Frank J (Jane V) asst foreman E Spfd h 53 Alvord av CFalls
—Jennie M tester Westinghouse r 23 Sunnymeade av CFalls
—Walter A in US Army r 23 Sunnymeade av CFalls
—Walter S (Anna J) polisher Spfd h 23 Sunnymeade av CFalls
Rida Agatha r 26 Gardner rd
Riddle William (Emme S) rem to South Carolina
Rielle Anna M atdt r 86 Madison CFalls
—Florence L mach opr Spfd r 86 Madison CFalls
Riendeau Benjamin A rem to Connecticut
—Leo W in US Navy r 9 Canterbury av CFalls
—Louis C in US Army r 9 Canterbury av CFalls
—Nelson A (Clair R) insp Spfd h 20 Hilton CFalls
—Richard J (Eva O) painter h 9 Canterbury av CFalls
Rifle Range 104th Infantry Carew n E Main CFalls
Rigabar Anna Rose bkkpr Holyoke r 23 Call Will
—Fran (Anna E) press opr B F Perkins & Son Inc h Call Will
Rigley Harold (Jeannette) mach Holyoke h 281 James F
Riley Bryan J (Eva) trucking Holyoke h 60 College F
—Claire E packer W&WMfgCo r 60 College F
—Clifford J (Viola) emp USRCo h 72 Montgomery CFalls
—Cyril J (Ruby E) rem to Spfd
—David A (Ida A) mach Hartford Conn h 1008 Chicopee Will
—Edward F (Veronica) emp USRCo r 4 Taylor CFalls
—Elizabeth A wid Thomas C insp Spfd h 45 Magnolia ter
—Francis J insp Water Dept h 41 Mellen
—Frank (Ethel) turret opr Spfd h 286 Chicomansett Village Will
—Genevieve C Mrs tchr 40 Meadow Will r 20 Auburn
—Harry J (Mildred D) in US Army r 547 Front
—Helen T wid Frank P rem to Holyoke
—Ida A Mrs beauty shop 1008 Chicopee Will r do
—James G (Yvonne C) asst foreman E Spfd h 52 Ashgrove Ald
—John (Lillian) h 58 Court CFalls
—John J (Dorothy) janitor 89 Grape h 112 Main CFalls
—Joseph C (Helen) insp JSADiv h 21 Blake CFalls
—Leonard H (Ruth I) in US Army r 60 College F
—Margaret M tchr 90 McKinstry av Will r 199 Broadway CFalls
—Margaret V wid John h 72 South
—Marion R barrel turner Spfd r 60 College F
—Mary A wid James T r 272 Chicopee
—Mary C h 554 Broadway CFalls
—Mary J wid Thomas r 41 Mellen
—Patrick H (Genevieve C) assembler JSADiv h 20 Auburn
—Richard F foreman JSADiv h 199 Broadway CFalls
—Robert E in US Army r 60 College F
—Thomas (Margaret R) in US Army r 3 Hawthorn CFalls
—Thomas B in US Army r 52 Ashgrove Ald
—Walter J (Evelyn F) dairywkr 43 Sanford h 19 Dwight
—William E (Catherine E) supv W Spfd h 215 Newbury
—William J in US Army r 60 College F
—William J (Cornelia M) h 51 Middle CFalls
—see Reilly
Rimbold Marie L wid Celestin rem to Granby
Rines Amos (Mildred H) slsman Spfd h 63 Fairview av
Ringenbach Adrian E (Jeanne M) loomfixer CFalls h 70 Providence Ald
Ringuette Aldea M h 53 Catherine Will
—Donald C in US Marines r 821 Granby rd Ald
—Gregory J (Leona I) tiremkr USRCo h 68 Middle CFalls
—Olive C student r 821 Granby rd Ald
—Oliver (Donalda A) barber 19 Broadway CFalls h 821 Granby rd Ald
Riopel Armand (Blanche L) chauf city h 714½ Chicopee Will
—Arthur (Elizabeth E) emp MDFCo h 556 Chicopee Will
—Avila (Emelda) clk 732 Chicopee Will h 736 do
—Cecile V clk Holyoke r 728 Chicopee Will
—Claire G r 714½ Chicopee Will
—Doris G mach opr Holyoke r 556 Chicopee Will
—Eva R wid Joseph G h 581 Chicopee Will
—Hazel E married Edward Cieslak
—Julienne A steno 861 Meadow r 581 Chicopee Will
—Lillian A hairdresser Holyoke r 736 Chicopee Will
—Loretta E hairdresser Holyoke r 736 Chicopee Will
—Lucien (Yvonne R) hdw and paints 730 Chicopee Will h 728 do
—Rene L in US Army r 728 Chicopee Will
—Roger W (Germaine M) in US Navy h 584 Chicopee Will
Riordan Daniel R (Sally) miller JSADiv h 125 Casino av
—Edward P (Mary E) mach Holyoke h 5 Burton
—Frank B (Emily) emp USRCo h 26 Stearns ter
—Margaret P bkkpr Gosselin's Dairy Inc r 102 Lemuel av
—Patrick J (Mary P) rubberwkr AGS&Bros h 102 Lemuel av
Rioux Albert J (Rose A) (Bridge Cafe) 1054 Chicopee Will r 143 Skeel Will
—Emile E (Lillia J) carp h 54 Wildermere CFalls
Riquer Blanche M wid John h 52 Bemis Will
—Constance emp 165 Front r 52 Bemis Will
Risatti Lena emp N E Container Co r 8 Chicomansett Village Will
—Leno J (Marjorie) mach opr WP&MCorp h 8 Chicomansett Village Will
Risley Horace P (Eva G) elec Spfd h 67 Roosevelt av
Ritchott Conrad N (Jeannette V) in US Navy and (Ritchott's Barber Shop) 241 Exchange h 41 Asinof av
—Electrical Appliances (Joseph A Ritchott) 47 Spfd
—Joseph A (Viola H) ins and real est (Ritchott Electrical Appliances) 47 Spfd and city auditor City Hall Annex h 45 Stearns ter
—Mandia wid Henry h (11) 71 Belcher CFalls
—Paul L (Anne B) (Ritchott's Barber Shop) 241 Exchange h 75 Center
—Paula J student r 45 Stearns ter
—Reginald A mach opr JSADiv r (11) 71 Belcher
—Wilfred A rem to Spfd
Ritchott's Barber Shop (Conrad N and Paul L Ritchott) 241 Exchange
Ritter Elizabeth tchr Pittsfield r 362 Spfd
—Henry R (Edna I) eng man Spfd h 19 Emerson Will
—Herman (Mary F) lwyr and special justice District Court of Chicopee (207-208) 48 Center h 110 Stearns ter
—Virginia dietitian Rochester NY r 110 Stearns ter
—William (Cora C) dentist (3) 30 Center h 362 Spfd
Rival Market Stanley Przybylowicz mgr meat 130 Exchange
Rivard Dominique (Rose A) polisher Spfd h 253 Center
—Harvey (Geraldine G) in US Army r 82 Market CFalls
—Roland F (Susan C) laboratory asst Spfd h 43 Central av (Sheridan Circle) CFalls
Riverdale Tool & Die Co (Willard E Hick and Raymond Frenya) 945 Meadow
Rivers Evelyn B insp Holyoke r Belmont Will
—James E (Eva) painter C F Church Mfg Co h Belmont Will
—Julia wid Frank A r 40 Charbonneau ter Will
—Victor N (Lea E) pres-treas Rivers' Ice Cream Co Inc 307-309 Grattan CFalls h 509 Broadway CFalls
Rivers' Ice Cream Co Inc Victor N Rivers pres-treas 307-309 Grattan CFalls
Rivest Albert H in US Navy r 72 Ward CFalls
—Alfred V (Ada May) h 251 Grattan CFalls
—Almida E clk 671 Grattan Ald r 72 Ward CFalls
—Alvas J (Yvonne A) mach Eastern Etching & Mfg Co Inc h 25 LeClair ter
—Armand D (Rita W) meat cutter Spfd h 45 Lafayette Ald
—Claire F emp TBCo r 72 Ward CFalls
—Clarence G (Dora V) millwright Holyoke h 32 Call Will
—Clarence L (Yvonne B) acting deputy chief CFD h 110 Edward Ald
—Delphis (Georgiana) toolmkr Spfd h 230 Grattan CFalls
—Edward A r 645 McKinstry av Ald
—Henry O (Beatrice M) h 645 McKinstry av Ald
—Herve D (Helen) set up man h 72 Ward CFalls
—Jeffrey insp Longmeadow r 508 Grattan Ald
—Joseph janitor Westover Field r 2 Summer CFalls
—Joseph F (Elise A) carp h 27 Grant
—Lionel L construction wkr Holyoke r 508 Grattan Ald
—Marie A wid Arthur r 23 Dallaire av Ald
—Marion H r 219 School
—Napoleon J Jr (Cecile A) rem to Holyoke
—Oscar J (Veronica E) service man E Spfd h 121 East CFalls
—Paul H r 645 McKinstry av Ald
—Rene J in US Army r 110 Edward Ald
—Ulric H tiremkr Spfd h 219 School
—Wilfred A (Alice E) tiremkr USRCo h 172 Grattan CFalls
Rivet Charles F (Irene G) clk Holyoke h 175 Pendexter av Will
—Dennis (Rita) in US Navy r 5 Lafayette Ald
—Ernest D (Theresa P) mach opr Holyoke h 15 Dallaire av Ald
—George A (Celina M) beltman E Spfd h 201 Meadow Will
—George G (Rose O) assembler E Spfd h 68 Charpentier blvd Will
—Raymond R in US Army r 201 Meadow Will
—Rene (Laura M) polisher Holyoke h 143 Skeel Will
Rivoli Theatre (Western Massachusetts Theatres Inc) Louis Levine mgr 41 Spfd
Roach Catherine A clk Spfd r 143 Grattan CFalls
—Edward F (Nora M) profiler Spfd h 143 Grattan CFalls
—James F died Jan 20 1944 age 83
—Julia A wid James F h 38 Fuller CFalls
—Rita M clk JSADiv r 143 Grattan CFalls
Roache Julia Mrs r 820 Front CFalls
Robair Charles H repair man USRCo r 81 Court CFalls
Robak Anna K insp AGS&Bros r 35 Lemuel av
—Antoni J (Marya B) gunwkr Spfd h Polaski av
—Dorothy M clk JSADiv r 23 Bell
—Edmond J in US Army r 680 E Main CFalls
—Ernest J (Estelle D) in US Army h 3 East CFalls
—Frank (Alice B) in US Marines r 140 Cochran CFalls
—Frederick J in US Army r 123 Exchange
—Genevieve B rem to Ludlow
—Helen M steno E Spfd r 45 Charles CFalls
—John (Jennie) in US Army r 42 MassAv Will
—John (Julia S) musician h 123 Exchange
—John (Nellie) pocketmkr USRCo h 117 Cochran CFalls
—John J in US Army r 17 W Main CFalls
—Joseph (Zofia) millman CMCorp h 17 W Main CFalls
—Joseph J in US Army r 17 W Main CFalls
—Josephine P married Peter Angotti
—Katarzyna wid Piotr h 35 Lemuel av
—Mary A Mrs mgr 366 Chicopee Will r 23 Bell
—Mary A wid Maciej P h 61 Chester
—Max in US Army r Polaski av
—Mitzie (Josephine B) in US Army r 694 E Main CFalls
—Philip (Rose) assembler Spfd h 90 West
—Richard C in US Navy r Polaski av
—Sophia A nurse White River Junction Vt r 45 Charles CFalls
—Sophie emp JSADiv r 17 W Main CFalls
—Stanislaw (Maryanna A) polisher JSADiv h 45 Charles CFalls
—Stanley (Josephine M) polisher AGS&Bros h 157 Sunnymeade av CFalls
—Stella mach opr Spfd r Polaski av
—Theodore S in US Army r 17 W Main CFalls
—Thomas J (Katherine V) shoe repr 149 E Main CFalls h 680 do
—Walter (Mary S) emp AGS&Bros h 122 Wheatland av CFalls
—Walter F in US Army r 61 Chester
—Walter S r 157 Sunnymeade av CFalls

—Walter S (Mary A) with Cavalier 366 Chicopee Will h 23 Bell
Robarge Adolphus P (Emma) h 24 Maple CFalls
—Fred E mach E Spfd r 15 Arlington CFalls
—Fred K (Josephine M) in US Army r 32 Central av (Sheridan Circle) CFalls
—Harvey D in US Army r 15 Arlington CFalls
—Raymond L (Mary F) mech E Spfd h 23 Alvord av CFalls
—Robert D in US Army r 15 Arlington CFalls
—William A in US Army r 15 Arlington CFalls
Robb Cornelius (Irene A) in US Army r 563 Broadway CFalls
Robbins Charles F pres A G Spalding & Bros Inc and pres Spalding Sales Corp Front h at W Orange NJ
—Elizabeth U Mrs dental hygienist Board of Health and nurse 252 Nonotuck av r do
Roberge Alexander J (Della C) welder Spfd h 54 Bonner Will
—Jean P rem to Vermont
—Wilfrid S (Alexina A) policeman h 13 Roger Will
Robert Adalbert (Alice B) mach USRCo h 9 Hawthorn CFalls
—Adelbert J (Jeannette M) assembler W Spfd h 5 Warregan Will
—Agnes wid Louis T h 989 Chicopee Will
—Alcide D shoe repr 1 Percy Ald h at Holyoke
—Amedee (Arthurina) treas Chicopee Falls Security Corp (4-5) 24 Broadway CFalls and real est 16 Dallaire av Ald h do
—Armand J (Rose) assembler JSADiv r 76 Clarendon av
—Doris A dental asst (24) 112 Main CFalls h at Spfd
—Edward O (Edith M) rem to W Spfd
—Harvey insp Holyoke r 912 Granby rd Ald
—Imelda E Mrs h 603 Grattan Ald
—Leo J in US Army r 9 Hawthorn CFalls
—Louis A in US Army r 28 Trilby av Ald
—Louis A (Rachel) boilermkr B&A h 28 Trilby av Ald
—Louis T died April 19 1943 age 69
—Richard W (Lucy C) solvent recoverer SHad h 24 Farmington F
—Roger (Aurore R) supv USRCo h 72 Trilby av Ald
—Roger G (Mary Rose) in US Army h 912 Granby rd Ald
—Victor in US Army r 912 Granby rd Ald
Roberts Adrian J in US Army r 512 Grattan Ald
—Albert A (Edna M) budget clk E Spfd h 400 E Main CFalls
—Albert W (Harriet B) clk Eastern Etching & Mfg Co h 13 Davenport
—Alcidas D (Anna) foreman CMCorp h 52 Lincoln CFalls
—Alice C Mrs insp AGS&Bros h (15) 33 Linden CFalls
—Alphonse E postmaster PO 30 Main CFalls r 197 E Main CFalls
—Andrew J in US Navy r 137 Amherst
—Anna Mrs furn rms 2 Main CFalls and 52 Lincoln CFalls r do
—Arthur F (Barbara W) mgr 727 Front CFalls h at Spfd
—Clarence T (Evelyn F) apprentice die singer 945 Meadow h 121 Meadow Will
—Clifton (Anne) instructor Spfd h 210 Chicomansett Village Will
—Dolores Mrs presser Holyoke r 32 Call Will
—Dona O (Antoinette N) set up man Spfd h 34 Page ct CFalls
—Doris emp USRCo r 32 Call Will
—Doris H married Aime Roy
—Edward J (Rose M) mason Spfd h 37 Capt Mac
—Emile J (Bernadette A) insp MDFCo h 29 Center
—G Henry in US Navy r 1189 Grattan Will
—George (Loretta H) tiremkr USRCo h 48 Stewart Ald
—George F (Reane) in US Army r 23 Grant
—George O (Mary A) mach opr Spfd h 80 Cochran CFalls
—Hattie J wid Emerich A h 19 Madison CFalls
—Herbert L (Rhea G) rem to Holyoke
—Hormisdas J (Anna M) h 137 Amherst
—Jerry A (Caroline K) emp MDFCo h 148 Amherst
—John C (Caroline A) steam fitter MDFCo h 142 Center
—Joseph (Angelina) junkwkr Spfd h 32 Call Will
—Joseph A (Edna G) guard Spfd h 30 Whitman Will
—Joseph H (Maria L) gangboss Spfd h 17 Charbonneau ter Will
—Kingsley (Emily) rem to Granville
—Leo L (Anna M) emp JSADiv h 512 Grattan Ald
—Lionel G set up man Spfd r 34 Page ct CFalls
—Louis (Althea) shipper USRCo h 23 W Main CFalls
—Louis D (Beatrice J) polisher E Spfd h 39 Quebec CFalls
—Louis J (Anna R) in US Army r 12 Walnut CFalls
—Lucille H student r 48 Stewart Ald
—Lula M clk USRCo r 19 Madison CFalls
—M Louise Mrs h 1189 Grattan Will
—Martha I wid Jeremiah seamstress Holyoke h 18 Bemis Will
—Mary W wid Louis F emp USRCo h 12 Walnut CFalls
—Napoleon (Alice M) painter h 948 Grattan Ald
—Norman F (Gertrude M) welder Holyoke h 172 Chicomansett Village Will
—Oliver N (Amazelie M) wire insulator USRCo h 512 Grattan Ald
—Omer A (Lillian A) chauf Holyoke h 162 Narragansett blvd Will
—Omer J C (Cecelia) assembler Holyoke h 69 Olea Ald
—Ralph H (Madeleine M) rem to New Hampshire
—Rene J (Irene M) mach Spfd h (23) 926 Chicopee Will
—Samuel J (Vivian E) wrapper USRCo h 328 Carew CFalls
—Theodore Jr (Pearl) h 21 W Main CFalls
—Theodore A (Lauria) finish filer Spfd h 63 Olea Ald
—Theodore J in US Army r 137 Amherst
—William (Marjorie B) in US Army r 99 Bell
—William J (Dora A) chauf JSADiv h 29 Marcelle Ald
—see Robert
Robertson Alexander (Elizabeth C) insp USRCo h 35 Madison CFalls
—Alice clk JSADiv r 19 Alvord av CFalls
—Carrie A wid Fred L r 18 Richelieu CFalls
—Carrie E wid John housewkr r 162 Cochran CFalls
—Ernest in US Army r 14 Charles CFalls
—Lloyd G (Lorette D) in US Army h 31 Naomi CFalls
—Jessie W wid William h 14 Charles CFalls
—Malcolm H (Thelma J) in US Navy h 18 Richelieu CFalls
—Walter stone cutter h 19 Alvord av CFalls
—Walter Jr in US Army r 19 Alvord av CFalls
—William (Rita) emp USRCo h 77 Southwick CFalls
Robichaud Emelia A h 67 Main CFalls
—Philip J (Cyrene E) h 28 Cochran CFalls
—Philip S in US Army r 28 Cochran CFalls
—Raymond R in US Army r 28 Cochran CFalls
Robideau Victor D (Erlene R) molder E Longmeadow h 101 Meadow Will
Robidoux Alex B (Marie A) sta eng Holyoke h 18 Charpentier blvd Will
—Clementine M r 94 Pine CFalls
—George E in US Army r (1) 67 Belcher CFalls
—Imelda C wid Hormisdas motorwkr E Spfd h (1) 67 Belcher CFalls
—John M (Evelyn V) chauf Spfd h 187 E Main CFalls
—Lillian Mrs tiremkr USRCo h 115 Chapel Ald
—Martha G insp Spfd r (1) 67 Belcher CFalls
—Napoleon guard JSADiv r 153 School
—Rose A Mrs h 65 Middle CFalls
Robillard Albert G (Yvonnette) baker Holyoke h 3 Naomi CFalls
—Celia wid Oliver A r 256 Grattan CFalls
—Roger E (Alice M) h 619 Grattan Ald
—Victor J (Simonne) (Victor Cash Market) 336 Grattan CFalls h 310 do
Robinson Angelus M married Lawrence St Marie
—Charles (Bertha M) r 272 Spfd
—Clarence D died Mar 5 1944 age 70
—Ellen wid Edmond h 27 Woodland av F
—Eva G wid Clarence D h 252 Monotuck av
—Fay I supv art public schools h at Holyoke
—Frank J (Anna C) rem to New Bedford
—Frank Z (Aurore A) city messenger City Hall h 902 Front CFalls
—Harold J (Mary A) emp USRCo h 60 Central av (Sheridan Circle) CFalls
—Hilda M r 24 Factory pl Will
—Jennie wid Andrew r 43 St Jacques av F
—John A in US Army r 20 Reed av CFalls
—Louie W (Edna L) mach B F Perkins & Son Inc h 135 Chicomansett Village Will
—Mary C wid Donat R h 19 Broadway CFalls
—Nellie paperwkr Holyoke r 27 Woodland av F
—Ray A (Barbara A) printer Holyoke h Everett F
—Richard in US Army r 19 Broadway CFalls
—Rose D wid Charles r 677 Grattan Ald
—Thomas F (Helen D) city eng City Hall Annex r 363 Spfd
—Walter A (Mary) in US Army r 27 Woodland av F
—Wilbur A (Anna H) cleaner Holyoke h 19 Quincy av F
Robitaille Aristide J (Marie L) grocer Holyoke h 81 Trilby av Ald
—Donald J (Melva R) insp r 91 Meadow Will
—Elda C beader USRCo r 72½ Center
—Francis J in US Army r 81 Trilby av Ald
—Hilda C Mrs office mgr Westover Field h 112 Grape
—Irene R bkkpr Holyoke r 81 Trilby av Ald
—Lawrence H (Annette M) mach opr B F Perkins & Son Inc h 1185 Grattan Will
—Margaret B clk Holyoke r 81 Trilby av Ald
—Mary wid Joseph O h 72½ Center
—Noella S married Edward Woods
—Odenille J (Ermina) repairman 165 Front h 546 Spfd
—Paul H (Fernande M) mach opr AGS&Bros h 35 Blake CFalls
—Paul S in US Army r 81 Trilby av Ald
—Raymond J in US Army r 81 Trilby av Ald
Robson Ann Mrs r 28 Bristol Will
Roch Wilfred gasoline 1098 Chicopee Will h at Holyoke
Rochette Joseph A (Rosanna) grocer 483 Grattan Ald h 609 McKinstry av Ald
Rock Ernest G in US Army r 449 Broadway CFalls
—Harvey R (Emma S) in US Navy h 35 Oxford CFalls
—Hubald J (Albina) emp JSADiv h 43 John Will
—Joseph A (Bertha) policeman h 449 Broadway CFalls
—Lucille G clk Holyoke and tchr music New Ludlow rd F r do
—William (Emma Y) asst mgr Holyoke h New Ludlow rd F
Rockrimmon Hill Auto Exchange Inc Arthur Forcier pres-treas 535 Center
Roda Frank N (Corinne) shoe shiner Holyoke h 313 Larchmont Will
Rodd George M in US Army r 37 Sitnik av
—George N (Pauline C) h 37 Sitnik av
—Joseph T (Laura M) h 114 Fairview av
—Joseph T Jr clk E Hartford Conn r 114 Fairview av
—Maybelle E office supv Spfd r 114 Fairview av
—Melvina wid John H h 10 Belcher CFalls
—Norman N assembler E Spfd r 14 Charles CFalls
—Rose E wid Edward H h 14 Charles CFalls
Rodenhizer Archibald K (Laura M) h 99 Madison CFalls
Roderick Mary Mrs laundrywkr r 263 Chicomansett Village Will
Rodgers Allan S rem to Ludlow
—Anthony H (Noella M) steam eng Hampden Brewing Co h 9 Wilfred Ald
—Claire M r 9 Wilfred Ald
—Gordon (Lillian) in US Navy r 35 Oxford CFalls
—Robert G (Annie S) emp 725 Front h 21 Southwick CFalls
—Robert G Jr (Nancy M) lineman TelCo h 30 Butler av CFalls
—Roland in US Navy r 105 East CFalls
Rodolakis Anthony G in US Army r 232 Hampden
—Charles G in US Army r 232 Hampden
—Helen C wid George M tubewkr AGS&Bros h 232 Hampden
—John G in US Army r 232 Hampden
—Mary H mach opr JSADiv r 232 Hampden
—Michael in US Army r 232 Hampden
—Theresa H bench wkr Spfd r 232 Hampden
Rodrigues Alfred (Amelia J) emp 861 Meadow h 44 Dwight
—Antonio (Lucinda) molder Holyoke h 662 Britton F
—Delphina in US Marines r 662 Britton F
—Gabriel (Cecilia) gun shooter JSADiv h 72½ Center
—Lucinda Mrs grocer 662 Britton F r do
—Mary M clk Holyoke r 662 Britton F
—Romero (Demilia M) in US Army r 15 Dwight
Rodzen Anna J steno Spfd r 98 Chapin
—Chester J in US Army r 98 Chapin
—Edward W grocer and conf 32 West r 98 Chapin
—Florence E tester Spfd r 98 Chapin
—John (Katherine) h 18 Spring
—Joseph J (Emily I) in US Navy r 121 Center
—Joseph J (Helen C) clk 32 West h 318 Spfd
—Joseph (Wanda) in US Navy h 373 Center
—Peter (Veronica) sausagemkr Spfd h 33 School
—Stanley J (Frances M) in US Coast Guard r 4 Gilmore
—William F (Helen K) clk 32 West h 98 Chapin
Rogala Anna G insp MDFCo r 39 Railroad row
—John (Julia) washer MDFCo h 39 Railroad row
—Joseph S in US Army r 39 Railroad row
—Joseph W (Julia K) shipper USRCo h 122 Wheatland av CFalls
—Stanislaw J emp JSADiv r 39 Railroad row
Rogalski Joseph J (Pauline V) chef Spfd h 25 Whitman Will
—Walter A r 35 Whitman Will
Rogers Clarence W (Ruby S) emp Fairview Cemetery h 27 Davenport
—Earl A (Lynn W) gear tester Spfd h 257 Chicomansett Village Will
—Elizabeth L wid William r 950 Front CFalls
—Frances I wid Justin O r 27 Davenport
—Gertrude M wid George A r 18 Whitman Will
—Leroy A mach Spfd r 27 Davenport
—Leslie I in US Army r 27 Davenport
—see Rougeau
Rogerson Ethel L wid John R r 47 Lemuel av
—Winifred B tchr 650 Front h 47 Lemuel av
Roginski Victoria K wid Wladyslaw S h 19 Ellen av
Rogowski Alfred A (Josephine) mach opr h (10) 136 Cabot
—Edward R in US Army r 60 Saratoga av
—Francis S (Stella H) tchr 650 Front h 52 Saratoga av
—Leo J in US Army r 60 Saratoga av
—Ludwik (Eleanor) meat curer Spfd h 60 Saratoga av
—Phyllis C mach opr JSADiv r 60 Saratoga av
Rohnaick Thomas (Dorothy E) in US Army r 411 East CFalls
Rohr Joseph (Amelia) h 132 Skeel Will
Rojewski Edward A (Jennie) in US Army h 94 Grove CFalls
—Frank (Tekla) tiremkr USRCo h 96 Grove SFalls
—Stanley in US Army r 96 Grove CFalls
Rokosz Frank V (Catherine) mech 874 Front h 99 VanHorn
—Kay A Mrs beauty shop 240 Center r do
—Lena S envelope mkr Spfd r 78 Moore
—Max A (Kay F) welder Holyoke h 240 Center
—Walter P (Stella M) (Walter's Esso Servicenter) 63 Center and fuel oil 78 Moore h do
Rokowski George M in US Marines r 36 Bonner Will
—Roman W in US Navy r 36 Boner Will
—William (Stella H) mach WSpfd h 36 Bonner Will
Rollo Allan (Mary O) mach USRCo r 26 Dartmouth Ald
Romajko Anthony J (Stella K) grinder E Spfd h 67 Academy
—Benedykt ham curer Spfd h 47 Emmett CFalls
—Jennie T married Edward J Kogut
Roman Apolinary S (Katarzyna A) h 805 Front CFalls
—Julia S wid Antoni S h 1052 Montgomery Will
—Molly B married Walter V Mudzuick
—Stanislawa J married Frank Wodyka
—Theodore A mach opr B F Perkins & Son Inc r 1052 Montgomery Will
Romaniak Max (Henrietta H) grinder Spfd h 13 Highland av
Romanowicz Michael (Barbara R) clk 16 Norman Will h 70 Arlmont Will
—Michael A (Frances J) bottler Hampden Brewing Co h 38 Arlmont Will
—Pauline wid Wincenty h 60 Kimball
—Sophie sorter Holyoke r 70 Arlmont Will
Romanski Albin in US Army r 22 Artisan Will
—F Eugene (Helen A) r 22 Artisan Will

—Ferdinand R (Jean A) in US Army h 63 Dorrance Will
—John in US Army r off Fuller rd CFalls
—Veronica Mrs h 22 Artisan Will
Romashko Stephen (Irene M) tirewkr USRCo h 8 Fuller rd CFalls
Romeo Agatina wid Frank r 108 Melvin Will
Rondeau Doris M clk Holyoke r 21 Margaret Will
—Edward A (Dorothy E) mgr 729 Chicopee Will h 769 do
—J B Alphonse (Laura M) shoe repr 21 Margaret Will h do
—Leo A in US Army r 21 Margaret Will
—Normand M toolmkr JSADiv r 21 Margaret Will
—Peter S painter Holyoke h 14 Pleasant View av Ald
Rooff Harold W (Loveda E) rem to Florida
Rooney Ellen wid John r 319 Broadway CFalls
—John R Rev pastor St Patrick Roman Catholic Church and v pres College of Our Lady of the Elm 277 Spfd h 319 Broadway CFalls
—Marion C bkkpr W Spfd r 890 Front CFalls
—Mary timekpr A&SMfgCo Asinof av h at Spfd
—Thomas F (Violet A) clk Manchester Conn h 890 Front CFalls
—Warren J in US Army r 890 Front CFalls
Root Angie insp 165 Front r 100 Main CFalls
—Wilfred A (Gertrude) rem to Vermont
Rosch George E (Christine) clk Spfd h 50 Carleton av CFalls
—Walter J (Anna K) painter E Spfd h 50 Alvord av CFalls
Rosecrans Frank rem to NY
Rosenbaum Louis (Christine) rem to Arkansas
Rosendale Walter R (Rose A) mach Falls Machine Screw Co h 61 Nash Will
—Walter R Jr in US Army r 61 Nash Will
Rosienski Joseph E rem to Indian Orchard
Rosinski Stephen S (Albina M) rem to Fairview
Rosiafski John mach Spfd r 288 Front
Rosioniec Stanley P rem to Louisiana
Rosner Alfred physician (207) 10 Center h 30 do
—Mary wid Jacob died Jan 5 1944 age 71
Ross Alphonse J (Mary B) emp JSADiv h 28 Mercedes CFalls
—Edward M Jr (Julia V) clk B&M h 47 John Will
—Edward T (Sarah J) h 6 Rivers av Will
—Gladys wid Andrew janitor public schools h Nye F
—Henry W (Delia A) guard A&SMfgCo h 16 Harvard CFalls
—Henry W Jr in US Army r 16 Harvard CFalls
—Joseph (Darcy's Restaurant) 119 Main CFalls h (4) 121 do
—Josephine J wid Manning E rest 85 Montcalm F h do
—Lorraine M tchr 40 Meadow Will r 6 Rivers av Will
—MacLeish D insp JSADiv r 25 High CFalls
—Merle P (Anna M) rem to Vermont
—Milton G (Israela B) in US Army h 201 Chicomansett Village Will
—Richard D mach opr Holyoke r 6 Rivers av Will
—Rosamond T tchr F Memorial Jr High School r 6 Rivers av Will
—William C (Ouidalee J) in US Army h 30 Central av (Sheridan Circle) CFalls
Rossitter Elsie C clk USRCo h 40 High CFalls
Rosso Francis T (Celia M) mach adjuster Willimantic Conn h 55 Fairview av
Rostren Harold in US Army r 79 East CFalls
—Robert H (Leah) foreman CMCorp h 79 East CFalls
Rosz Michael S in US Army r 8 Cabot
Rotchford Joseph B (Elizabeth M) foreman N E Container Co h 63 Bonner Will
Roth Emile constructionwkr r 18 Church CFalls
Rothery Paul R treas Bay State Refining Co Inc 8 Montgomery CFalls h at Spfd
Roufogalis Anthony baker emp 62 Spfd h at Spfd
Rougeau Leo (Simone) emp USRCo h 19 Stebbins Ald
—Ora P wid Napoleon H clk 505 Grattan Ald h 68 Trilby av Ald
—William A (M Alice) mach opr r 313 E Main CFalls
—see Rogers
Rouillard Alphonse E (Alice) gunmkr Spfd h 21 Ferry Will
—Armand E (Pauline J) elec USRCo h 7 Otis CFalls
—Armand J rem to Holyoke
—Arthur emp JSADiv r 7 Cochran CFalls
—Aurele J (Angelia M) emp city h 65 Ames av
—Belzemire E wid Alphonse S h 272 Spfd
—Bertha N married Charles Robinson
—Celanire wid William F h 43 Olivine Will
—Cyril (Hermine) boilerwkr Holyoke h 19 Dale Ald
—Dora C died June 2 1943 age 51
—Ernest A in US Army r 21 Ferry Will
—Francis N (Catherine M) foreman 84 Chicopee h 6 Grandview
—Germaine L mach opr Sample & Durick Co r 43 Olivine Will
—Irene C in WAVES r 5 Cochran CFalls
—J & Son (Joseph N Rouillard) grocers and meat 139 Broadway CFalls
—Jeannette slswoman 736 Grattan Ald r 19 Dale Ald
—Joseph N (Delia M) (J Rouillard & Son) 139 Broadway CFalls h 5 Cochran CFalls
—Leona C hatmkr Holyoke r 19 Dale Ald
—Lillian B tchr 176 East CFalls r 5 Cochran CFalls
—Lillian Y miller Spfd r 19 Dale Ald
—Lucien W in US Army and pres Y Cafe Inc 720 Chicopee Will r 43 Olivine Will
—Marie wid Joseph h 7 Cochran CFalls
—Norman E (Marie A) laboratory asst Spfd h 119 Grape
—Raymond M rem to Holyoke
—Rena M bkkpr Holyoke r 43 Olivine Will

—Robert J (Lillian) poultry 882½ Chicopee Will h 43 Olivine Will
—Roland J in US Army r 65 Ames av
—William D elec USRCo h (5) 29 Church CFalls
—William F in US Army r 43 Olivine Will
Rouleau Alfred H (Dora C) papermkr Holyoke r Lavalle av F
—Lucy Mrs emp JSADiv h 136 Montgomery CFalls
Rourke Bridget r 820 Front CFalls
—Catherine A wid James A h 356 Spfd
—Catherine F clk Belchertown h 68 Nonotuck av
—Elizabeth A h 22 Brandon
—George H dentist (27) 112 Main CFalls r 23 East CFalls
—Mary C r 22 Brandon
—Mary L golf ball dotter AGS&Bros r 68 Nonotuck av
—Nellie A h 23 East CFalls
Rousseau Albert (Estelle) chauf Spfd h 795 McKinstry av Ald
—Albert V (Annette B) elecwkr E Spfd h 13 Keith CFalls
—Alphonse J (Eva M) h Riverdale rd Will
—Anna M h 50 Linden CFalls
—Bernard A (Marion L) in US Army r 18 St Anthony Will
—Gerard (Viola) radiowkr 165 Front h 522 Spfd
—Leo T (Corinne) mach Spfd h 1189 Grattan Will
—Leon A (Irene D) emp 110 West h 249 Center
—Louis J (Georgianna H) mech Spfd h 398 Sheridan CFalls
—Louis N (Bernadette A) carp h 43 Stearns ter
—Louis P died Nov 3 1943 age 81
—Pauline comptometer opr Spfd r 249 Center
—Philip A (Mary-Louise E) mach W Spfd h 205 E Main CFalls
—Yvette C emp F W Sickles Co r Riverdale rd Will
Rousselle—see Russell
Roux Exelia wid Gedeon D h 471 Grattan Ald
—Luc R (Sylvia Y) assembler JSADiv h rear 95 Dale Ald
—Lucien G (Lillian Y) maintenance man JSADiv h 14 Edward Ald
—Philippe J (Roberta M) insp Spfd h 2 Circle dr (Sheridan Circle) CFalls
—Ralph H (Susan R) mason JSADiv r 15 Mary Ald
—Wilfrid J (Louise M) carp h 39 Dickinson Ald
Rovelli Horatio C (Laura I) welder E Spfd h 50 Chateaugay CFalls
Rowe Mary A r 101 South
Rowland William constructionwkr r 18 Church CFalls
Rowley Catherine M wid Henry E h 92 Quartus Will
—Ida A Mrs comptroller C F Church Mfg Co Montgomery c Orange Will h at Spfd
Roy A Leo rem to Southbridge
—Adelard J (Elsie) h 154 Meadow Will
—Aime J (Doris H) chauf Westover Field r 23 Nash Will
—Albert (Delia) h 12 Riverview pl Will
—Albert J emp JSADiv r 23 Nash Will
—Alcide (Germaine) assembler E Spfd h 37 Beverly Will
—Alfred (Anna R) driller JSADiv h 23 Alvord av CFalls
—Alfred (Genevieve J) carp Holyoke h 18 Gagne Will
—Alphonse A (Jeannette R) in US Army r 213 Meadow Will
—Alphonse G (Eva C) mach B F Perkins & Son Inc h 26 Felix Ald
—Andrew J (Rita J) assembler Holyoke h 1 Emerson Will
—Armand J (Doris M) elec Spfd h 24 Grace av Ald
—Arthur J (Beatrice M) chauf USRCo h 23 Nash Will
—Christina M wid Remi J r 20 Riverview ter
—Conrad G (Juliette C) mach JSADiv h 24 Jefferson av Ald
—Dollard J (Evelyn R) bookbinder Holyoke h 37½ Walter Will
—Edgar J (Amanda R) loomfixer Holyoke h 49 Penn av Will
—Edmund A (Francesca E) pres-gen mgr J G Roy Lumber Co 861 Meadow h 223 Spfd
—Edward L (Lillian) in US Army h (1) 920 Chicopee Will
—Ernest J (Blanche) toolmkr Spfd h 312 Center
—Ernest W (Germaine C) mach W Spfd h 95 Kaveny Ald
—Eugene R in US Army r 20 Riverview ter
—Eva G wid Alfred h 633 Spfd
—Exilda emp TBCo h (5) 78 Main CFalls
—Fernand W in US Army r 8 Riverview pl Will
—Fidele (Annette M) foreman 861 Meadow h 2 Hampden
—Fred L (Katherine L) sec-treas J G Roy Lumber Co 861 Meadow h at Spfd
—Gabrielle J C rem to Holyoke
—Gedeon W (Annette F) toolmkr JSADiv h 17 Charpentier blvd Will
—George (Eva) tiremkr USRCo h 619 Grattan Ald
—George J r 14 Charles CFalls
—Gertrude D student r 26 Felix Ald
—Henri F watchman L D VanValkenburg Co r 1174 Montgomery Will
—Hilaire (Blanche E) (Roy's Market) 472 Spfd r 6 Asinof av
—Hormisdas J (Rose A) trucker USRCo h 14 Charles CFalls
—J Alexandre (Rosanna) foreman W Spfd h 21 Rolf av Ald

## ROY J G LUMBER CO

**Edmund A Roy pres Fred L Roy sec-treas lumber doors windows paint millwork and roofing supplies 861 Meadow—See p 22**

—Joan A clk 12 Center r 8 Perkins
—Joseph (Albina) mach opr JSADiv h 70 Mary Ald
—Joseph (Alphonsine) carp ESpfd h 46 Sullivan Ald
—Joseph A (Anna V) h 85 Trilby av Ald
—Joseph W (Emma) clk USRCo h 87 Trilby av Ald
—Leo E (Helen S) emp Haarmann Steel Co h 21 Nassau Will
—Leo J emp 129 Court CFalls r 49 Alvord av CFalls
—Leo L (Antoinette V) mach Holyoke h 21 Nassau Will
—Leo N (Rita B) contr Spfd h 20 Chapin
—Leonard A (Lillian C) molder's helper Spfd r 65 Ames av
—Leopold propellermkr Hartford Conn r 8 Riverview pl Will
—Lionel E (Honora F) toolmkr Spfd h 1174 Montgomery Will
—Lorenzo J (Anita) mach's helper Holyoke h 22 Artisan Will
—Louis (Lea) auto mech Holyoke h 6 Shaw Park av
—Louis N (Bertha) telegraph opr Spfd h 581 Spfd
—Magellan G (Josephine M) mach JSADiv h 31 Jefferson av Ald
—Marie seamstress 165 Front r 6 Shaw Park av
—Maurice A in US Navy r 23 Alvord av CFalls
—Napoleon (Roy's Market) 472 Spfd h 6 Asinof av
—Nester A (Gabrielle S) weaver Holyoke h 34 Rivers av Will
—Omer G (Pauline B) chauf USRCo h 85 Church CFalls
—Omer W (Georgianna M) papermkr Holyoke h 900 Chicope Will
—Oscar J (Albertine A) second hand CMCorp h 69 Muzzy CFalls
—Ovide emp 820 Front CFalls r do
—Ovila (Aurore) boilermkr Holyoke h 8 Riverview pl Will
—Ovila J (Julianna M) govt insp Spfd h 386 Grattan CFalls
—Pantaleon r 820 Front CFalls
—Paul E (Doris A) mach opr MDFCo h 14 West
—Peter (Blanche E) drop forger MDFCo h 8 Gilmore
—Peter U (Alice) mach Spfd h Royalton CFalls
—Raymond M (Doris E) molder's helper Spfd h 9 Thaddeus CFalls
—Raynald A in US Army r 8 Riverview pl Will
—Robert J (Mary A) rem to Virginia
—Roderick H (Mary T) mach JSADiv h 4 Lafayette Ald
—Roland W benchwkr Spfd r 20 Riverview ter
—Rolland C (Agnes H) mach opr JSADiv h 936 Grattan Ald
—Rosario H in US Army r 85 Trilby av Ald
—Rosa M weaver Holyoke r 16 Hampshire F
—Theodore A (Cecile D) press opr B F Perkins & Son Inc h 636 McKinstry av Ald
—Thomas (Mary) h 595 Chicopee Will
—W Emil (Clara) h 16 Hampshire F
—Wilfred A insp Spfd r 85 Trilby av Ald
—Wilfred G (Adrianne I) mach opr ESpfd h 175 Columba CFalls
—Wilfred J (Ora) millwright Holyoke h 5 Gladdu av F
—Wilfred J (Ruth C) mach opr AGS&Bros mach opr h 20 Riverview ter
—see King
Roy's Market (Napoleon and Hilaire Roy) 472 Spfd
Royal Cafe (Henry Cloutier Jr and Leo A Paul) tavern 699 Grattan Ald
Royalston Irving (Katherine B) adjuster r 394 Montcalm F
Royden Murray (Esther) rem to Virginia
Rozanski Edward emp USRCo r 276 E Main CFalls
—John J in US Army r 276 E Main CFalls
—Joseph (Agnes) spinner SMCorp h 276 E Main CFalls
—Thaddeus S in US Army r 276 E Main CFalls
Rozkuski William B (Celia J) in US Army h 90 Grove CFalls
Rozkuszka Chester mach Spfd r 22 McKeag av
—Stanislaw (Mary) mach Spfd h 22 McKeag av
Rozycki Alexi T (Mary) baler 165 Front h 15 Spring
Rubin Benjamin in US Army r 111 Exchange
—Jacob (Sarah) baker 118 Exchange h 111 do
Rubis Adam died June 26 1943 age 65
—Aniela wid Adam h 58 New York av CFalls
Ruckdeschel Ernest (Anna M) printer Holyoke h Pendleton av Will
Rucki Alexander in US Navy r 30 Myrtle
—Anne C clk Spfd r 30 Myrtle
—Frank F in US Army r 30 Myrtle
—Helen solderer F W Sickles Co r 30 Myrtle
—John (Nellie) mach ESpfd h 30 Myrtle
—William P (Stella A) (The Wigwam) 90 Exchange and (Chicopee Tire Co) 152 Center r do
Rudek Edward in US Army r 29 Wentworth
—Genevieve A emp 165 Front r 29 Wentworth
—John W (Claire M) mach opr Spfd h 31 Wentworth
—Joseph J in US Army r 29 Wentworth
—Mary A wid Michael J h 29 Wentworth
—Stanley J in US Army r 29 Wentworth
Rudnick Irene F inspector AGS&Bros r 34 Bonner Will
Rudolph Francis R (Dorothy) in US Army r 270 Montcalm F
—Herman R (Lea) beater helper Holyoke r 36 Royal F
—Karl R (Eliza G) weaver Holyoke h 22 Hampshire F

—Oscar (Agnes C) woodwkr Holyoke h 270 Montcalm F
—Paul (Helen) mach Westover Field h 260 Chicomansett Village Will
—Rudolph P (Catherine B) in US Army r 22 Hampshire F
Rudzik Marya wid Frank J h 50 Cross Will
—Peter C (Aurore E) line insp JSADiv h Laclede av Will
Ruel Albert (Aldea A) foreman Spfd h 69 Quartus Will
—Eugene (Yvonne) drop forger MDFCo h 9 Clover av
—Georgianna w'd Peter r 876 Chicopee Will
—William L (Genevieve A) foreman Holyoke h 49 Ducharme av Will
Ruffo Anthony J (Constanta V) emp JSADiv h 295 Irene Will
Rukowicz Michael (Anna) tiremkr USRCo r Sobieski
Rumanowski Adele A steno AGS&Bros r 258 Nonotuck av
—Edward J (Sophie M) in US Army r 591 Center
—John (Antonina) wheel setter Spfd h 258 Nonotuck av
—Raymond in US Army r 258 Nonotuck av
Rumrill James M h 19 Grove av CFalls
Ruppel Alice Mrs emp 319 Broadway CFalls r do
Rurak Edward in US Navy r 242 School
—Emily T cutter TBCo r 69 Moore
—Frank A (Stella M) mach Spfd h 84 Bonner Will
—John M in US Army r 242 School
—John M (Katarzyna S) r 148 Center
—Joseph M (Mihalda J) assembler E Spfd h 70 Moore
—Leo W in US Army r 140 South
—Max E in US Army r 69 Moore
—Nellie wid Martin weaver Holyoke h 242 School
—Paul M in US Army r 148 Center
—Philip A in US Army r 140 South
—Piotr P (Catherine Z) insp JSADiv h 140 South
—Salomia B wid Matthew h 69 Moore
—Stella K benchwkr Spfd r 140 South
—Stella S r 69 Moore
—Theresa S r 140 South
Rushlow David (Rena) welder Holyoke h 82 Chicomansett Village Will
Rushworth Thomas E (Loretta R) license commissioner City Hall and tailor 749 Chicopee Will r 140 Skeel Will
Rusiecki Stephen J (Genevieve L) gen foreman Spfd h 374 E Main CFalls
Rusin Frances M winder 165 Front r 56 Dwight
—John (Josephine) mach opr Spfd h 301 Hampden
—John C (Josephine) grinder JSADiv h 10 Midway Plaisance
—Joseph F in US Army r 56 Dwight
—Kasper grinder MDFCo h 56 Dwight
—Stanley A in US Army r 56 Dwight
Rusinowski Frank S in US Army r 49 Cabot
—Jennie mach opr Spfd r 49 Cabot
—Mary married Edward Kawula
—Stanislaw (Nellie M) egg candler h 49 Cabot
Russell Azariah (Mabel P) emp USRCo h 6 Leary av CFalls
—C Marshall (Florence H) rem to Vermont
—David J (Ellen T) heaterman USRCo h 515 Broadway CFalls
—Dormand tiremkr USRCo r 109 Church CFalls
—Earl J in US Army r 556 Spfd
—Emma wid Azariah r 6 Leary av CFalls
—Eva M Mrs married Mario Dolfi
—Frank E emp AGS&Bros r 81 Orchard
—George A (Jeannette C) slsman h 38 Charbonneau ter Will
—Horace P physician Holyoke r 81 Fairview av
—Joseph E in US Army r 556 Spfd
—Joseph P (Mary A) emp AGS&Bros h 556 Spfd
—Mabel Mrs (Mabelle's) 88 Main CFalls r 6 Leary av CFalls
—Mabel E bkkpr 2 Center h 38 Arlington CFalls
—Mary r 820 Front CFalls
—Mary S wid James A h 28 Cochran CFalls
—Raymond C mgr 7 Coburn Will h at Niagara Falls NY
—Roland N (Pearl L) mach opr h 15 Bell
—see Rousselle
Russet Potato Chip Co (John R Maziarz) 357 Prospect F
Rust Charles A (Freda G) rem to NY
Ruszala Anthony F packer Spfd r 480 Front
—Fabian J (Nellie L) mach opr Spfd h 480 Front
—Franciszek T died May 26 1943 age 74
—John r 820 Front CFalls
—Mary V clk AGS&Bros h 47 Chestnut
—Sophie C clk Spfd r 480 Front
—Wiktorya wid Franciszek died June 24 1943 age 67
Ruta John (Ann) emp USRCo h 43 Bell
—Mary mach opr Spfd r 43 Bell
—Walter J in US Marines r 43 Bell
Ruth Bert (Mary) rem to Vermont
Rutka Charles E assembler E Spfd r 537 Front
—Dorothy E clk E Spfd r 9 Morton CFalls
—Emma B wid Joseph F insp h 32 Henry Harris
—Francis J mach r 32 Henry Harris
—Fred W (Grace J) steam eng Holyoke r 86 Hampshire F
—Katherine wid John h 537 Front
Rutkowski Chester T (Mary) floorman MDFCo h 79 Cabot
—Jennie emp MDFCo r 79 Cabot
Ruty J F Leon Rev pastor St Ann's Roman Catholic Church h 52 College F
Ryan, Annie T r 495 Front
—Arthur in US Army r 246 Grape
—Cecelia A emp JSADiv r 223 Broadway CFalls
—Charles W (Florence E) assembler Holyoke h 33 Erline Will
—Daniel P (Margaret A) supv USRCo h 77 Davenport
—Dennis C (Maude I) stock clk W Spfd h 14 Hope Will
—Donald E (Gertrude) methods man Spfd h 297 Chicomansett Village Will
—Edgar T insp AGS&Bros r 9 Canal
—Ella R h 495 Front
—Frank H dentist 127 Main CFalls r 3 Page ct CFalls
—John (Emily E) in US Navy r 47 Nonotuck av
—John F (Edna M) foreman AGS&Bros h 77 Elm
—Joseph A (Sarah M) asst foreman AGS&Bros h 24 Grape
—Michael (Margaret M) fireman E Longmeadow h 274 Hampden
—Michael J r 77 Elm
—Patrick (Agnes V) h 31 Rose CFalls
—William E h 9 Canal
—William J (Mary A) mech JSADiv h 223 Broadway CFalls
Rybak John W in US Army r 115 Cochran CFalls
—Matthew J pres Blue Room Cafe 21 Church CFalls r 115 Cochran CFalls
—Michael (Mary B) emp USRCo h 169 St James av CFalls
—Wojciech (Jozefa A) treas-mgr Blue Room Cafe 21 Church CFalls h 115 Cochran CFalls
Rybczyk Edward in US Navy r 66 Court CFalls
—Frank (Florence) in US Army r 208 Chicomansett Village Will
—Helen mach opr JSADiv r 66 Court CFalls
—John insp Spfd r 66 Court CFalls
—Max (Rose M) in US Navy r 84 Walnut CFalls
—Stanley r 66 Court CFalls
—Victoria wid Joseph h 66 Court CFalls
Rychalsky Peter (Sophie) r 223 Sheridan CFalls
Rychlik Joseph H in US Army r 15 Hampshire F
—Stanley J in US Army r 15 Hampshire F
—Wladyslaw S (Leokadia) beater's helper h 15 Hampshire F
Ryczek Anthony (Lucy K) mach opr Spfd r 275 Hampden
—Henry (Eleanor M) plater Spfd h 275 Hampden
—Henry J rem to Spfd
—Katarzyna C wid John h 14 Lyman rd
—Lawrence J emp CMfgCo r 14 Lyman rd
—Max (Stella) tiremkr USRCo h 1 Curtiss dr
—Rose A rem to Spfd
—Sophie T radio wkr Spfd r 14 Lyman rd
—Stanley W (Alice I) press opr Spfd h 30 Florence
Ryder Floyd C (Margaret) baker 38 Ward CFalls h do
—Myron W (Reta M) assembler JSADiv h 16 Lincoln CFalls
—Myron W Jr in US Marines r 16 Lincoln CFalls
Ryerson Richard L (Helen) mach Spfd h 496 Chicopee Will
Ryll Alfred R (Stefania T) assembler W Spfd r 19 Gilmore
—Gustave (Mabel) mach opr W Spfd h 5 Riverview ter
Rypysc Albert J (Catherine T) (Rypysc Monumental Works) Montgomery n Polish Cemetery CFalls (Rypysc Funeral Home) 69 East CFalls h do
—Alfred in US Army r 54 Pine CFalls
—Bertha M r 54 Pine CFalls
—Blk 45-47 Cabot
—Edward J clk-asst mgr Mohawk Hotel Inc 53 Grove CFalls r do
—Funeral Funeral Home (Albert J Rypysc) 69 East CFalls
—John A tavern 51-55 Grove CFalls and pres-treas Mohawk Hotel Inc 53 do h do
—Joseph J (Helen S) v pres Mohawk Hotel Inc 53 Grove CFalls h 54 Pine CFalls
—Monumental Works (Albert J Rypysc) Montgomery n Polish cemetery CFalls
—Rudolph J in US Army r 54 Pine CFalls
—Stanley J in US Army r 54 Pine CFalls
Ryrzykowski Mary wid Andrew h 15 Spring
Rys Antoni (Apolonia K) papermkr Holyoke h 1204 Montgomery Will
—Boleslaw W in US Army r 1204 Montgomery Will
—Elizabeth B married Stanley G Sroka
—Frank S (Pauline) assembler r 238 East CFalls
—John (Mary) in US Navy r 54 Chicopee
—John A in US Army r 1204 Montgomery Will
—Karolina wid Maciej h 238 East CFalls
—Maciej died June 3 1943 age 67
—Sophie M insp ESpfd r 238 East CFalls
—Stanley (Sophie) emp 165 Front h 37 Ward CFalls
—Stanley M (Mary K) mach opr JSADiv h 538 Broadway CFalls
—Stephen M in US Army r 538 Broadway CFalls
—Walter M in US Army r 538 Broadway CFalls
Rzasa Bartlomiej M (Jozefa S) mach opr JSADiv h 18 Lawrence rd
—Bronislaw J in US Army r 68 School
—Chester M in US Marines r 18 Lawrence rd
—Frederick B (Lena A) rem to W Spfd
—Joseph A (Felixa E) insp USRCo h 39 Spring
—Maryan F in US Army r 18 Lawrence rd
—Philip J in US Army r 40 Orchard
—Simon S (Bertha A) carp USRCo h 19 Ellen av
—Vincent J (Stella A) press opr MDFCo h 280 Center
—Walter (Jean) in US Army r 18 Lawrence rd
Rzegocki Agnes A armature winder E Spfd r 71 Court CFalls
—Anna M weaver CMCorp r 71 Court CFalls
—Edna B insp AGS&Bros r 145 Belcher CFalls
—Edward A in US Army r 71 Court CFalls
—Helen mach opr 165 Front r 145 Belcher CFalls
—Joseph (Catherine L) shoe repr 135½ Broadway CFalls h 145 Belcher CFalls
—Joseph J in US Army r 71 Court CFalls
—Ludwik J (Maryanna) janitor 69 Court CFalls h 71 do
Rzeszutek Alexander (Frances) tiremkr USRCo h 296 Front
—Edward chauf 11 Ruth av r 76 Orchard
—Frances Mrs r 151 Newbury
—Frederick in US Navy r 76 Orchard
—John emp JSADiv h 18 Leary av CFalls
—John (Caroline S) mach opr E Spfd h 36 Baltimore av CFalls
—John (Mary) bartender 56 Perkins h 76 Orchard
—Joseph (Jennie M) cutter JSADiv r 20 Sunnymeade av CFalls
—Josephine F clk Spfd r 296 Front
—Marcin (Antonina S) tavern 160 Exchange h 47 Sanford
—Martin (Stella) mach Spfd h 242 Fairview av
—Mary married Stanley Skiba
—Mary B presser 165 Front r 242 Fairview av
—Michael (Bertha L) mach h 17 Champlain CFalls
—Walter (Wanda P) grinder Spfd h 614 Granby rd
—Walter A in US Army r 296 Front
Rzeszuto John S (Louise) grinder Holyoke h 27 Yvonne Will
—Mary T grinder W Spfd r 27 Yvonne Will
—Sophie L mach opr W Spfd r 27 Yvonne Will
Rzewnicki Theodore J (Annie F) assembler MDFCo h 56 Spfd
Rzeznik John K (Frances) h (3) 607 Center
Rzeznikiewicz Amelia mach opr 516 Chicopee Will r 23 Melvin Will
—Evelyn M in WAVES r 100 Bonner Will
—Frank L (Helen S) emp MDFCo h 10 Highland av
—Fred S (Stella) mach opr Spfd h 26 Orchard
—John in US Army r 23 Melvin Will
—John (Bertha K) grinder JSADiv h 100 Bonner Will
—Joseph F in US Navy r 10 Highland av
—Karol J (Karolina H) benchwkr h 10 Rumrill av CFalls
—Mary wid Stanislaw h 23 Melvin Will

**S & P MARKET** Joseph F Budarz prop grocers and meat 40 West
Sabadosa Ralph J (Mary A) grinder MDFCo h 23 Court CFalls
Sabaj John C (Stella M) grocer Ludlow h 17 Myrtle
—Joseph (Stella) drop forger MDFCo h 40 Harwich
Sabat Anna M magneto wkr Spfd r 68 Tremont
—Anthony W (Bertha G) sausage mkr Spfd h 68 Tremont
—Frances M emp JSADiv r 68 Tremont
—Frank J paper cutter Spfd r 68 Tremont
—Helen E r 68 Tremont
—Mary A Mrs h 68 Tremont
—Michael yardman E Spfd h rear 51 Perkins
Sabourin Alphonse J (Delia M) far 629 Meadow h do
—Henry A (Yvonne M) gunwkr Spfd h 56 Providence Ald
—Theodore J (Marion M) chauf N E Container Co h (5) 88 Rivers av Will
Saczawa Albert P (Evelyn M) insp MDFCo h 33 Abbey
—Henry J in US Army r 291 Hampden
—John (Anna P) heater MDFCo h 291 Hampden
—Julia assembler E Spfd r 291 Hampden
—Peter J in US Army r 291 Hampden
—Stanley A (Margaret M) mach opr AGS&Bros h 35 Abbey
Safranski Michael (Helen N) aircraft wkr h 199 Granby rd
Sagalyn Raphael pres-treas Industrial Buildings Corp 165 Front h at Spfd
Sagan Alexander T mach opr 165 Front r 52 Orchard
—Andrew (Apolonia) mach opr MDFCo h 52 Orchard
—Chester M in US Army r 53 Moore
—Emil J in US Army r 53 Moore
—Joanna M wid John h 31 East CFalls
—John (Aniela) grinder MDFCo h 53 Moore
—John (Catherine) clk Spfd h 60 Ames av
—John J in US Army r 92 Dwight
—Joseph mach opr Spfd r 158 South
—Leo R in US Army r 92 Dwight
—Martin (Mary) mach opr MDFCo h 92 Dwight
—Mary S Mrs h 158 South
—Max F (Helen) printer emp 73 Exchange h 19 Ames av
—Michael W in US Army r 16 Moore
—Natalie M bkkpr Spfd r 77 Fairview av
—Raymond M (Esther) elec E Spfd h 92 Dwight
—Rudolph E (Helen D )tirewkr USRCo h 42 High CFalls
—Stella emp AGS&Bros r 60 Ames av
—Walter A mach opr E Spfd r 158 South
—William P (Caroline M) heat treater MDFCo h 77 Fairview av
St Amand Adrien J (Lina) meat cutter Spfd h 204 Skeel Will
—Aime (Mary) h 18 LeClair ter
—Edmond (Rose A) mach Spfd h 57 Ames av
—Hormisdas (Matilda M) cabinet mkr emp 861 Meadow h 146 South
—Leo F (Bernice F) rubber technologist USRCo h 619 Broadway CFalls

—Philippe J (Evelyn M) woodwkr W Spfd h 69 Grape
—Zephir J mach opr Spfd r 18 LeClair ter
St Andre Adelard B coremkr Spfd r 21 Brightwood CFalls
—Alice clk JSADiv r 29 Spring
—Ambrose H (Rose I) mach Spfd h 23 Polaski av
—Arthur (Hermine) tinsmith JSADiv h 29 Spring
—Leo (Ceceli) meat cutter Holyoke r 36 Trilby av Ald
—Lucien A (Stella D) plumber h 94 Front
—Oliver R (Rita L) grinder JSADiv h 301 Grattan CFalls
—Roland E (Arlene L) mach setter Spfd h 23 Brightwood CFalls
—Victoria H wid Ernest h 21 Brightwood CFalls
—Wilfrid timekpr JSADiv r 21 Brightwood CFalls
St Ann's Roman Catholic Church 499 Britton F
—Roman Catholic Church Rectory 52 College F
St Anthony's Rectory 56 St Anthony Will
—Roman Catholic Church 50 St Anthony Will
St Clair John M (Lillian F) clk Spfd h 517 Spfd
St Clare's Convent 540 Front
St Constantine and St Helen Greek Orthodox Church 32 Grattan CFalls
St Cyr Amanda wid Theodore h 16 Abbey
—Armand R in US Marines r 38 Christopher Ald
—Anisie wid Alfred died Dec 28 1943 age 69
—Anna r 397 Front
—Arthur r 223 Meadow Will
—Conrad (Dorila) tiremkr USRCo h 12 W Main CFalls
—Emery A (Blanche B) gun wkr Spfd h (7) 71 Belcher CFalls
—George J (Edna B) drop forger Spfd h 528 Spfd
—Hazel F steno 35½ Center r 96 Nonotuck av
—Hector I (Georgianna B) h 40 Fairfield av
—Hector R (Irene L) boilermkr B&A h 107 South
—Henry J (Mary F) emp 725 Front h 253 Center
—Lawrence J in US Army r 40 Fairfield av
—Leander F (Marie A) filer Spfd h 96 Nonotuck av
—Mary D wid Arthur J drill press opr JSADiv h (2) 71 Belcher CFalls
—Nellie rem to Spfd
—Norman W (Viola M) mach E Spfd h 14 West
—Raymond L in US Army r 40 Fairfield av
—Roland P (Florence J) in US Army r 96 Nonotuck av
—William E (Antonia L) insp W Spfd h 38 Christopher Ald
St Francis Napoleon h 152 E Main CFalls
—Napoleon P Jr (Kathryn L) director physical education public schools h 73 Waite av CFalls
St Francois Charles L (Mary J) pressman USRCo h 26 Pleasant View av Ald
St George Albert J in US Army r 56 St Louis av Will
—Augustin (Eva) shipping clk AGS&Bros h 206 Skeel Will
—French Roman Catholic Church 7 Belcher CFalls
—L Dore in US Army r 56 St Louis av Will
—Mathias J (Marie D) foreman Holyoke h 56 St Louis av Will
—Parochial School 37 Maple CFalls
St Germain Joseph (Isabelle V) press opr E Spfd h 400 Front
—Mary wid George h 642 Britton F
—Raymond H (Lucienne M) assembler JSADiv h 102 PennAv Will
St Germaine Joseph Z (Rose-Marie) mech E Spfd h 15 Franklin
St Jacques Herve E (Rhea R) yokefitter Holyoke h 571 Chicopee Will
—Ubald G (Yvonne R) insp Spfd h 283 Center
St James Pauline L r 31 River Park av Will
—Raymond J (Rhea Y) mach USRCo h 9 Hawthorn CFalls
—The apts 388 Broadway CFalls
—Victor (Melina) toolmkr USRCo h 31 River Park av Will
St Jaques Georgianna Mrs mach opr Spfd h 37 Norman Will
—Hercules in US Army r 37 Norman Will
St Jean Anita A in WAMS r 554 McKinstry av Ald
—Cleophire wid Ulderic h 435 Grattan Ald
—Dora C wid William filer Spfd h 970 Chicopee Will
—Dora L pocketmkr USRCo r 54 Watson CFalls
—Napoleon J r 24 Jefferson av Ald
—Oscar L (Adelina) insp Spfd h 554 McKinstry av Ald
—Pamela A wid Arthur h 2 Summer CFalls
—Raymond P rem to Spfd
—Valerie wid Clement h 15 Margaret Will
—William h 18 Broadway CFalls
—William U died Aug 3 1943 age 40
St John Alfred chauf Spfd r (35) 7 Charbonneau ter Will
—Alphonse F (Stella W) insp Holyoke h 79 Rivers av Will
—Leo (Gloria V) chauf Holyoke h Prospect F
—Leo Jr in US Army r Prospect F
—Leonard J (Mary A) mach opr Spfd h 158 Narragansett blvd Will
—M Rose Mrs h (35) 7 Charbonneau ter Will
—Theophile r 820 Front CFalls
St Joseph's Convent 33 Columba CFalls
—Hall 56 Perkins
St Laurent Alexander (Ida) millwright Holyoke h 24 St Anthony Will
St Lawrence Blanche M perforator Holyoke r New Ludlow rd F
—George J in US Army r New Ludlow rd F
—Oliver H (Alphonsine E) printer Holyoke h New Ludlow rd F
St Ledger John W (Julia A) rem to Spfd
—Julia A Mrs rem to Spfd
St Marie Alfred died May 5 1943 age 68

—Alfred R (Irene M) painter E Spfd h 28 Cochran CFalls
—Alphonse (Rosanne) asst janitor (9) 71 Belcher CFalls h do
—Arthur (Laura) millwright Spfd h 549 Chocopee Well
—Aurore B Mrs conf 113 Nonotuck av r 139 do
—Clifford A (Elizabeth A) overseer Spfd h 27 Rose CFalls
—Ernest R (Gabrielle F) in US Navy h 29 Bemis Will
—Frederick r 28 Ward
—Jean clk USRCo r 13 Dickinson Ald
—Jerome G mach opr Spfd r 17 Hamilton CFalls
—Joseph (Clarinda) h 74 Grattan CFalls
—Lawrence (Angelus M) in US Army h 20 Reed av CFalls
—Leo A (Noelia A) painter E Spfd h 18 Hilton CFalls
—Leo L chauf Spfd r 74 Grattan CFalls
—Louis H (Anna A) tiremkr USRCo h 13 Dickinson Ald
—Mary J wid Alfred h 17 Hamilton CFalls
—Norman H (Emily E) mach adjuster Spfd h 27 Blake CFalls
—Paul (Aurore B) in US Army r 139 Nonotuck av Ald
—Raymond J (Domethilde O) clk ESpfd h 40 Olea
—Richard (Marie) serviceman USRCo h 61 Main CFalls
—Rosalba A assembler 165 Front r 17 Hamilton CFalls
—William assembler JSADiv r (9) 71 Belcher CFalls
St Mary's Rectory 4 Leslie Will
—Roman Catholic Church 840 Chicopee Will
St Michael's Cafe Joseph Kuzniar mgr 74 Market CFalls
—Hall 80 Market CFalls
St Onge Alphonse L (Freda) in US Army r 246 Grattan CFalls
—Gaston (Lorraine) mach opr Spfd h 19 Ames av
—Gerald E in US Army r 197 Meadow Will
—Joseph A (Alvina) millwright Spfd r 234 Nonotuck av
—Joseph C (Marie L) mach MDFCo h 21 Ames av
—Leo E (Helen J) set up man Spfd h 16 Florence
—Leo J in US Navy r 246 Grattan CFalls
—Lorraine emp JSADiv r 21 Ames av
—Louis J (Alphonsine) h 246 Grattan CFalls
—Paul A (Augustina) mach opr MDFCo h 197 Meadow Will
St Patrick's Convent School 125 Montgomery CFalls
—Rectory 319 Broadway CFalls
—Roman Catholic Cemetery Fuller rd n Sheridan CFalls
—Roman Catholic Church 41 Sheridan CFalls
St Pierre Delia wid Henry W h 67 Pendexter av Will
—Edward A emp AGS&Bros r 25 Highland av
—Edward E (Hazel) supv AGS&Bros h 25 Highland av
—Gaston A (Mary L) (Quality Fur Shoppe) 53 Spfd h 68 Moore
—J Russell in US Navy r Beaudry av F
—John (Josephine B) h 25 Charbonneau ter Will
—Raymond in US Army r 25 Highland av
—Ronaldo (Leonie G) cook Holyoke h 65 Rolf av Ald
—William (Gertrude M) foreman Holyoke h Beaudry av F
—William W (Matilda T) mach opr AGS&Bros h 14 Bonner Will
St Rose de Lima French Roman Catholic Church 577 Grattan Ald
—de Lima French Roman Catholic Church Rectory 600 Grattan Ald
—de Lima Parish Hall 590 Grattan Ald
St Rose's Cemetery end Christopher Ald
St Sauveur Armand R (Eva A) welder Holyoke h 113 Prospect Will
—Leona Mrs r 132 Trilby av Ald
St Stanislaus Cemetery 800 Montgomery Will
—Parochial School (Polish) 544 Front
—Polish Roman Catholic Church 570 Front
—Rectory 566 Front
St Stanislawa Society Hall 21 Chestnut
Sainte Jeanne D'Arc Parochial School 577 Grattan Ald
Saj Edith C emp USRCo r 32 Orchard
—Paul (Catherine) mach Spfd h 32 Orchard
—Raymond W in US Marines r 304 Front
—Stella L mach opr Spfd r 304 Front
—Zofia wid William h 304 Front
Sajan John (Nellie T) bartender 17 Market sq r 35 Railroad row
Sajdak Alice D assembler E Spfd r 12 Walnut CFalls
—Bertha B clk USRCo r 12 Walnut CFalls
—Frank junkwkr h 24 Jackson CFalls
—Jane A assembler Spfd r 12 Walnut CFalls
—John (Antonina A) h 12 Walnut CFalls
—Julia H insp Spfd r 12 Walnut CFalls
—Roman in US Army r 12 Walnut CFalls
—Walter chauf E Spfd r 12 Walnut CFalls
Sakiewicz Emily M gunwkr Spfd r 350 Granby rd
—George (Karolina K) mach AGS&Bros h 350 Granby rd
Salamon Julian J (Tekla J) r 310 Front
—Maximillian J (Adella S) r 9 Cabot
—Victoria wid Joseph r 26 Coolidge rd
—Walter F (Sophie M) mill man AGS&Bros h 73 Park
Saletnik Francis A (Elizabeth R) stock clk Indian Orchard h 28 Madison CFalls
—Peter M (Jennie L) valvewkr Indian Orchard h 22 Rathbun CFalls
Salisbury Marguerite A wid Charles L h 36 Summer CFalls
Salli Philip (Stephanie T) in US Army r 163 E Main CFalls
Salois Euclide G (Ann-Marie) mach Holyoke h 52 Whitman Will
Saluk Albert P in US Army r 741 McKinstry av Ald
—Andrew tiremkr USRCo r 53 Grove CFalls
—Sophie C Mrs winder Holyoke h 741 McKinstry av Ald
Salva Edmund S (Amelia T) mach opr r 56 Austin
—John H in US Navy r 50 Carleton av CFalls
Salvail Edmund P (Delvina A) clk Spfd h 64 Bonner Will
—Ferdinand P in US Army r 64 Bonner Will
Salvas Delia wid John J r 463 Spfd
—Edward (Claire) clk Holyoke h 198 Narragansett blvd Will
—John J Jr (Jean) insp AGS&Bros h 463 Spfd
Salvation Army Social Service Store Brigadier James Simons mgr gen mdse 124 Exchange
Salvatore Ventras (Stella) repair man Spfd r 36 Bertha av
Salvetti Louis counterman 120 Main CFalls h at Spfd
Salvi Charles J (Lena M) ironwkr h 737 Chicopee Will
Salwa Adella L winder E Spfd r 118 NYav CFalls
—Albert mach opr E Spfd r 118 NYav CFalls
—Frances K mach opr Spfd r 118 NYav CFalls
—Joseph T in US Navy r 118 NYav CFalls
—Stanley M (Ludwika) h 118 NYav CFalls
—Theodore W in US Army r 118 NYav CFalls
—Walter E in US Navy r 118 NYav CFalls
Samay Lillian P h 18 Main CFalls
Sambor Frank E (Demonda) in US Army r 227 Montgomery CFalls
Samborski Bertha B clk Spfd r 64 Bonneville av
—Evelyn H envelopemkr Spfd r 64 Bonneville av
—Jane I envelopemkr Spfd r 64 Bonneville av
—Louis M (Barbara C) butcher Ludlow h 64 Bonneville av
Samborsky Frank (Theresa M) in US Army r 141 St James av CFalls
Samel Stanley (Julia) emp CMCorp h 19 Blake CFalls
Sample-Durick Co William W Sample pres-treas Henry Durick v pres paper box mfrs 7 Coburn Will
—William H (Eleanor) pres-treas Sample-Durick Co 7 Coburn Will h at Longmeadow
Sampson Albert F mach Spfd r 199 Exchange
—Emma R h 81 Washington CFalls
—Helen r 81 Washington CFalls
—Jennie M wid Isadore C h 75 Washington CFalls
—Leo O in US Army r 199 Exchange
—Matilda E r 81 Washington CFalls
—Roger L (Doris R) in US Army h 625 Grattan Ald
—Virginie M wid Edmond F h 199 Exchange
—William H (Florence R) floor insp Spfd h 26 Northwood
Samson Charles E (M Albertine) h 46 Lafayette Ald
—Charles H (Marie E) truck opr 725 Front h 636 Chicopee Will
—Edmond J (Georgiana) mach MDFCo h 28 Cabot
—Gedeon r 28 Cabot
—George C (Flora I) shaper opr Holyoke h 876 Chicopee Will
—Jeannette I clk CMCorp r 46 Lafayette Ald
—John E in US Army r 28 Cabot
—Paul in US Navy r 46 Lafayette Ald
—Thomas J (Rose A) emp AGS&Bros h 85 School
Sanborn Frederick in US Army r 605 Center
—Frederick J (Irene P) rem to Spfd
—Joseph E (Marie J) lardmkr Spfd h 605 Center
—Louise Mrs r 44 Chicomansett Village Will
—Robert E in US Army r 605 Center
—Winifred S children's librarian C Public Library h 53 Chapin
Sandquist Mary L wid Neil r 123 Wheatland av CFalls
Sandwich Shoppe The Mrs Abbie Y Langlois mgr rest 930 Chicopee Will
Sanocki Aniela M wid Martin A h 19 Market CFalls
—Anna A polisher Spfd r 19 Market CFalls
—Edward (Evelyn) mach opr h 120 Chicomansett Village Will
—Genevieve E sec Spfd r 57 School
—Helen T clk *City Collector's Office* r 57 School
—Henry A in US Army r 19 Market CFalls
—Jennie N emp F W Sickles Co r 19 Market CFalls
—Joseph W (Evelyn B) mach h 462 Front
—Paul M in US Army r 19 Market CFalls
—Sophia J packer Spfd r 39 Abbey
—Stanislaw F (Julia V) emp TBCo h 39 Abbey
—Stella A mach opr Spfd r 39 Abbey
—Wladyslaw (Eleanora) mach opr h 57 School
Sansouci Francis A (Esther) guard Spfd h 16 Yvonne Will
—Joseph (Laura) insp JSADiv h 16 Yvonne Will
Sansoucy Albert E toolmkr Spfd r 556 Grattan Ald
—Dalfice A (Mary M) mach USRCo h 25 Marcelle Ald
—Felix E (Josephine V) plumber emp 252 Exchange h 556 Grattan Ald
—Francis R in US Army r 25 Marcelle Ald
—Harvey P (Pearl) mach opr Holyoke h 13 Mary Ald
Santabar Henry C in US Army r 153 School
—Madeline M clk Rationing Board r 153 School
—Marie H wid Goldie F furn rms 153 School h do
—Robert E in US Army r 153 School
Santos Frank (Laura B) grocer Ludlow r 97 South
—Michael emp USRCo r 159 Exchange
Santy John M in US Army r Pendleton av Will
—Laura M clk Holyoke r Pendleton av Will
—William H watchman Holyoke h Pendleton av Will
—William W (Annette R) welder Holyoke h 627 Chicopee Will
Sanville Harry F (Bertha M) mach AGS&Bros h 21 Chicomansett Village Will
Sanzone Joseph M (Helen J) mech Spfd h 77 Beverly Will
Sarasin Prosper A (Aloria R) stock finisher Spfd h 41 Shepherd Will

Sarchi Edmond (Olive) rem to Holyoke
Sargeant Carl (Emma C) insp Spfd h 230 Chicomansett Village Will
Sargent Caroline clk 74 Church CFalls h at Spfd
Sarian Anthony J (Mary C) toolmkr Spfd r 60 Ames av
Sarna Chester W in US Army r 38 Walter Will
—Stanley (Stella G) papermkr Holyoke h 38 Walter Will
Sarnacki Peter S (Anna J) rem to Spfd
Sarrasin Edward J in US Marines r 35 Sherman av
—Peter J (Angelina M) insp Spfd h 35 Sherman av
—Peter R in US Army r 35 Sherman av
—Roland J in US Army r 35 Sherman av
—William H (Laura E) mech Spfd h 606 E Main CFalls
Sarrazin Flora wid George h 1012 Chicopee Will
Sarsfield Anna L wid William h 29 Emerson Will
—Florence M bkkpr Holyoke r 29 Emerson Will
Sasseville Armand A (Edna A) repair man E Spfd h 78 Percy Ald
—Irene F wid Thurman J clk Holyoke h 34 Ross av F
—Leopold C (Elsie M) insp E Spfd h 210 Grattan CFalls
Satkowski Henry F (Marguerite F) clk Holyoke h 47 Cross Will
—Jane A nurse Spfd r 47 Cross Will
—Stanley (Emily A) h 47 Cross Will
—Stella E clk JSADiv r 47 Cross Will
Sauer Herbert dept head AGS&Bros Front h at Spfd
Saul Ewald W (Elizabeth) draftsman h 218 Prospect Will
—Louise E clk JSADiv r 218 Prospect Will
Saulnier Arthur J (Ida) pipefitter 27 Tremont h 39 Erline Will
—Bertha A r 30 Rivers av Will
—Joseph A power eng Holyoke h 30 Rivers av Will
—Mabel M perforator opr Holyoke r 30 Rivers av Will
—William O mach h 101 Meadow Will
Sault Louis E (Margaret M) mgr Spfd h 111 Sherman av
Sauter Karl mach Spfd r 185 Farnsworth
—Ralph (Hazel) mach opr JSADiv h 177 Chicomansett Village Will

**SAVAGE ARMS CORPORATION**
**(J Stevens Arms Div) G N Davidson gen mgr 86 Broadway CFalls—See p 24**
—Arthur (Jeannette) in US Navy h 15 Stebbins Ald
—Arthur B (Bertha B) (Springfield Chicopee and Chicopee Falls Express) 128 East CFalls h do
—Frank M (Aimee V) carpet cleaner Spfd h 130 Broadway CFalls
—Jean children's aid director Holyoke r 130 Broadway CFalls
—John (Margaret) insp Spfd h 214 Chicomansett Village Will
—Robert A (Margaret R) in US Army h 30 Cochran CFalls
—William C in US Army r 21 Grove av CFalls
Savaria Eleanor M tchr 90 McKinstry av Will r 194 Nonotuck av
—Jerome D in US Army r 194 Nonotuck av
—Marguerite S married John F Condon
—Oswald A (Marguerite I) mgr prod rubber div AGS&Bros h 194 Nonotuck av
—Theodore G died Jan 22 1944 age 71
—Theodore G (Maude M) clk Spfd h 101 Davenport
Savoy Peter J in US Army r 60 John Will
Sawa Adam in US Army r 45½ Cabot
—John J (Cecelia C) tire builder USRCo h 50 Cabot
—Martin J mach Spfd r 45½ Cabot
—Stanley (Lena C) elec E Spfd h 115 Austin
—Victoria E wid John h 45½ Cabot
—Walter S (Stella S) in US Navy h 12 Stevens
Sawicki Boleslaw C (Malvina B) papermkr Holyoke h 32 Irene Will
—Helen presser Holyoke r 32 Irene Will
—Stephen (Helen) chauf Spfd h 103 Academy
—Steve (Millie) tool grinder Holyoke h 115 Chicomansett Village Will
Sawka John (Emelia L) in US Army r 884 Chicopee Will
Sawula Frank (Veronica T) foundrywkr E Spfd h 190 Montgomery CFalls
—Joseph in US Navy r 190 Montgomery CFalls
Sawyer Alfred W (Euphemia) mach opr AGS&Bros h 63 Lorraine
—Didace A printer Holyoke r 306 Britton F
—Donald A in US Marines r 63 Lorraine
—Doris I steno Spfd r 53 Sanford
—Edward C Jr (Roberta B) in US Marines r 53 Sanford
—Edward D (Rose) filer JSADiv h 597 Chicopee Will
—Edward H (Mary A) auto mech 725 Front h 53 Sanford
—Ethel F bkkpr 73 Austin r 53 Sanford
—John A (Mabel A) foreman AGS&Bros h 351 Spfd
—Joseph F h 646 Britton F
—Leon asst supt SRCo Plainfield at Spfd line h at Westfield
—Margaret M married Glen Bach
—Philip (Mary) oiler Holyoke h 306 Britton F
—Phyllis M Mrs steno USRCo r 65 Stearns ter
—Ralph V (Phyllis M) clk AGS&Bros h 65 Stearns ter
—Robert driver 73 Austin r 53 Sanford
—William barber r 17 St Jacques av F
Sayers Johanna J wid William J h 38 Lincoln CFalls
—John F A (Anna) clk Spfd r 38 Lincoln CFalls
—Katherine C r 38 Lincoln CFalls
Sayko John (Wanda B) freight hand Spfd h 27 Emerald
Scanapieco Lewis S (Lottie A) billiards 492 Chicopee Will h 81 Clark Will
Scanlon John M (Eileen A) in US Navy r 1292 St James av CFalls
—Joseph emp JSADiv r 358 Grattan CFalls
—Michael tirewkr USRCo r 2 Main CFalls
—Michael F (Helen G) delica Spfd r 68 Nonotuck av
—Sadie P clk AGS&Bros Front h at Spfd
—Wilfred J (Stella M) in US Marines r 53 Exchange
Schab Frank E (Gladys J) coremkr Indian Orchard h 676 Front
Schaeffer Harold (Catherine) tchr 291 Spfd r 105 do
Schauer Claire A mach opr JSADiv r 472 Chicopee Will
—William D (Clara) milk 472 Chicopee Will h do
—William J r 472 Chicopee Will
Schechterle Lena R clk Lashers Inc 131 Main CFalls h at Spfd
Scheibel Dorothy A sec Haarmann Steel Co Meadow Will h at Holyoke
—Julius A pres Haarmann Steel Co Meadow Will h at Holyoke
Schermerhorn Lee V D pres Cutler & Schermerhorn Inc 165 Front h at Longmeadow
Schimke Donald G in US Army r 390 Britton F
—Gustave (Isabelle) foreman Holyoke h 390 Britton F
Schirch George J (Pauline M) emp JSADiv h 137 Broadway CFalls
Schlatka Edward J (Caroline P) assembler W Spfd h 34 Lincoln CFalls
Schlenk George C (Genevieve M) condr Spfd h 656 McKinstry av Ald
Schlitt William (Lillian) h 17 Ohio av Will
Schmalenberg Adam asst supt Haarmann Steel Co Inc Meadow Will h at Holyoke
Schmidt Jacob F (Annette) mach h 11 Rivers av Will
—Joseph technician 165 Front r 123 Spfd
—Oswald H mach opr Holyoke r 11 Rivers av Will
—Philip W (Eunice M) foreman Spfd r New Ludlow rd F
Schmitter Annie I wid Clement A h 46 Irene Will
—Edwin C photographer Spfd r 46 Irene Will
—Norman A rem to Holyoke
Schneidawind Helga wid Frank h 24 Atkins Will
Schneider Erwin R (Nellie H) tool setter Spfd h 41 Beverly Will
Schoeneman Herman A (Grace G) rem to Spfd
Scholer Ernest (Dorothy) rem to St Paul Minn
Schonauer Raymond J mech Westover Field h 96 Circle dr (Sheridan Circle) CFalls
Schoolcraft Delia Mrs janitor public schools h 238 E Main CFalls
—Raymond U (Mary T) radio assembler E Spfd h 36 Central av (Sheridan Circle) CFalls
Schorr Max B (Margaret B) foreman Holyoke h Beech F
Schramm William M (Ruth) rem to Holyoke
Schroeder Carl A (Claire A) in US Army r 50 St James av CFalls
—Christian A (Catherine A) shipping clk JSADiv h 50 St James av CFalls
—Harry J boxmkr USA r 88 Church CFalls
Schryer Catherine E tchr 115 Hampden r 529 Broadway CFalls
—George T emp JSADiv h 20 Leary av CFalls
—Mae M steno USRCo h 529 Broadway CFalls
Schubach Henry F (Emma L) janitor Holyoke h 239 Montclam F
—Herbert (Helen) insp Spfd h 76 Cote av Ald
—Rene (Rita) mach Holyoke h 25 Charbonneau ter Will
Schubert Max (Emma) h 747 Chicopee Will
Schwab Robert J (Josephine E) janitor E Longmeadow h 652 Britton F
Schwabe Anna wid Carl G died Jan 8 1944 age 82
—Henry C rem to Spfd
Schwalm Juliette M emp MDFCo r 333 Front
Scipien Frank (Mary S) mach opr Spfd r 76 Tremont
—John (Anna M) meat cutter Spfd h 66 Roosevelt av
Scotlis Jacob (Nellie G) painter h 47 Perkins
Scott Alexander G (Margaret R) color mixer Holyoke h 60 Factory Will
—Arthur D (Lillian E) wirewkr Holyoke h 105 Prospect Will
—Ethel S Mrs steno 861 Meadow r 698 Britton F
—Kenneth N (Doris I) drop forger MDFCo h 42 High CFalls
—Richard (Garnet) set up man Spfd h 258 Chicomansett Village Will
Scribner Lester (Marion) repair man Spfd h 279 Chicomansett Village Will
Scully Eleanor rem to N Adams
Sears Andrew F emp city h 35 Taylor CFalls
—Charles W in US Army r 73 St James av CFalls
—Constant T (Grace L) rem to Spfd
—Edward J mach Spfd r 73 St James av CFalls
—Gertrude A wid John F h 73 St James av CFalls
—John F in US Army r 73 St James av CFalls
—Maude S clk Northampton r 109 Church CFalls
—Robert (Stella) in US Army h 1 Curtiss dr
—Robert P (Mary R) rifler JSADiv h 40 Lincoln CFalls
—Robert P Jr in US Navy r 40 Lincoln CFalls
—William C clk JSADiv r 109 Church CFalls
—William J (Charlotte G) meat insp 19 Sitarz av h 109 Church CFalls
—Yvonne Mrs h 51 Middle CFalls
—see Sayers
Seasons Bernard F (Mildred M) elec Spfd h 53 Madison CFalls
Seaver Charles J (Georgiana A) treas Chicopee Savings Bank 36 Center h 302 Grove CFalls
Secretary Roseanna wid Alexander A h (10) 78 Main CFalls
Sedelow Ernest E (Phyllis M) shipper Indian Orchard h 43 Mellen
—Phyllis M Mrs clk 325 Center r 43 Mellen
Seher William (Sara) rem to Connecticut
Seidel Kurt A (Mazie A) toolmkr Holyoke h 28 Royal F
Seiffert Joseph O (Frederica L) rem to Holyoke
Seipel Joseph M (Sophie F) in US Army r 526 Front
Seldin Minnie married Sam Myers rem to Arkansas
—N & Co (Nelson and Oscar Seldin) whol notions 31 Blanche Will
—Nelson (Esther R) (N Seldin & Co) 31 Blanche Will h do
—Oscar (N Seldin & Co) 31 Blanche Will and in US Army r 31 Blanche Will
Self-Service Shoe Store (Isaac Polunsky & Sons) 25 Center
Selsky Abraham (Ida M) acct JSADiv h 229 Chicomansett Village Will
Semenick John (Mary A) grocer 690 E Main CFalls h do
Senecal Adelard (Marie) mach opr Spfd h 11 Thaddeus CFalls
—Albert W (Hazel A) personnel director CMCorp h 370 Grove CFalls
—Alexander A emp Water Dept and trucking 805 Chicopee Will r do
—Alfred J (Diana M) foreman Hwy Dept h 13 Olivine Will
—Arthur W in US Navy r 805 Chicopee Will
—Arthur W (Emma D) coremkr Spfd h 43 Tourtellotte av Will
—Edward P (Delia V) guard E Spfd h 59 St Louis av Will
—Ernest P (Mildred V) toolmkr Holyoke h 660 Britton F
—Eusebe (Mary) woodwkr JSADiv h 187 E Main CFalls
—Fernand (Claire) impregnator AGS&Bros r 187 E Main CFalls
—Leo N (Jeanne R) mach AGS&Bros h 958 Grattan Ald
—Leo P in US Army r 805 Chicopee Will
—Leo P (Loraine R) assembler W Spfd h 12 Maple CFalls
—Leon R in US Army r 51 William CFalls
—Lillian wid Elie r 103 Chapel Ald
—Madeline V lunch supv public schools and nurse 805 Chicopee Will r do
—Maurice J (Alvina) stock finisher Spfd h 243 Chicopee
—Mona M clk 7 Coburn Will r 13 Olivine Will
—Ovila C (Emily B) chauf HStRyCo h 3 Gladdu av F
—Raymond J (Charlotte) mach opr Spfd h 191 E Main CFalls
—Robert J in US Navy r 13 Olivine Will
—Roland L (Loretta B) assembler JSADiv h (31) 39 Linden CFalls
—Sophie r 94 Prospect Will
—Valmore M (Agnes G) grocer 401 Broadway CFalls h 51 William CFalls
—Victoria wid Adelphise C h 805 Chicopee Will
—Yvette D clk Soldiers Relief Dept City Hall r 13 Olivine Will
Seneschal Mary A Mrs mach opr Spfd r 14 Nash Will
—Wilfred mach opr Holyoke h 14 Nash Will
Senk Stella M Mrs beauty shop 75 Grape r do
—William (Stella M) in US Navy h 75 Grape
Senneville Charles E bookbinder Holyoke h 23 Ludger av Ald
—Charles E Mrs (Victoria) died Dec 15 1943 age 56
Sepuka Lodia L mach opr CFalls r Liberty
Serafin Alfred n US Navy r 12 Leary av CFalls
—Joseph J (Anna) elecwkr E Spfd h 12 Leary av CFalls
Seremet Anastasia wid Joseph emp USRCo h 6 Leary av CFalls
Sergienko George (Anna) curer USRCo h 20 Walnut CFalls
—Rose A clk Spfd r 20 Walnut CFalls
Serwatka Joseph V (Katherine P) in US Navy h 163 Meadow Will
—Thaddeus (Mary Y) in US Army h 16 Florence
Setup Riding School (Joseph Dufault) rear 502 Montgomery CFalls
Sevegny Alfred (Gertrude D) grinder AGS&Bros h 64 Narragansett blvd Will
Sevigny Dolores wid John B trimmer Holyoke h 828 Chicopee Will
—Florence D braider Holyoke r 828 Chicopee Will
Sexton Anne R tank builder USRCo r 21 Center
—Lucille S wid August married Alden H Badger
—William H in US Navy r 21 Center
Seymour Burt L (Blanche A) assembler E Spfd h 704 Grattan Ald
—Elmer C cost acct 86 Broadway CFalls h at Spfd
—Fred F (Alberta D) rem to Manchester Conn
—Howard L (Bella) gilder Easthampton h (1) 82 Rivers av Will
—Luella B married Oliver Desnoyers rem to Holyoke
—Una L bookbinder Easthampton r (2) 82 Rivers av Will
Shaban Anna steno JSADiv r 36 Artisan Will
—Dmytro (Rose) (Shaban's Nurseries) 36 Artisan Will h do
—Irene clk JSADiv r 36 Artisan Will
—Marie clk JSADiv r 36 Artisan Will
—Wasyl in US Army r 36 Artisan Will
Shaban's Nurseries (Dmytro Shaban) 36 Artisan Will
Shackett Evelyn M Mrs mail clk RyEx r 45 Front
Shadle Edgar T rem to Spfd
Shady Grove Dairy (Fred W Balthagar) 220 Montgomery CFalls
Shakas James (Elodia) spinner CMCorp h 83 Montgomery CFalls
Shanley Margaret F wid Thomas nurse 315 Fairview av h do
Shannahan Francis J (Mae M) traffic supv JSADiv h 616 Broadway CFalls
—John T (Dorothy F) tree warden city h 55 Taylor CFalls
—Julia M wid James r 616 Broadway CFalls

**SHANNAHAN**
—Margaret R personnel clk Philadelphia Pa r 616 Broadway CFalls
Shapiro Benjamin C (Faye R) mech dentist Spfd h 84 Meadow Will
Sharkus Felix J (Mary E) rem to Spfd
—Helen rem to Spfd
Sharp Ernestine Mrs conf 342 Front r do
—Frank E W (Ernestine) in US Navy h 342 Front
—Frank E W Jr in US Army r 342 Front
—Irene G clk 342 Front r do
—Marguerite rem to N Adams
Sharpe Carmella Mrs profiler Spfd h 112 Chicomansett Village Will
—L John eng Holyoke h Pendleton av Will
Sharples Joseph supply clk CMCorp W Main CFalls h at Spfd
Shaver Laura A wid Alexander died Apr 20 1943 age 80
Shaw Burpee acct SRCo Plainfield at Spfd line h at Spfd
—Doris E priv sec C F Church Mfg Co Montgomery c Orange Will h at Holyoke
—Fred (Frances) supv Holyoke h 94 Montclaim F
—Glenn (Alice) auto mech Spfd h 22 Wells av CFalls
—Hannah M wid George F r 102 Montgomery CFalls
—James (Edith) watchman JSADiv h 496 Broadway CFalls
—James M (Lucille W) in US Army h 136 Chicomansett Village Will
—Jennie wid Fred A r 23 Grant
—John F (Shirley J) agt CMCorp W Main CFalls h at Enfield Conn
—Stanley (Aurore) chauf State h 192 Narragansett blvd Will
—Thomas (Margaret J) molder Indian Orchard h 466 Chicopee Will
Shea Andrew F (Anna C) tire repr USRCo h 439 Broadway CFalls
—Anne V clk Spfd r 47 Roosevelt av
—Bridget T wid Michael J died Jan 7 1944 age 75
—Catherine A r 176 Hampden
—Catherine R tchr 86 Belcher CFalls r 36 Emmett CFalls
—Cecilia E tchr 180 Broadway CFalls h 112 Belcher CFalls
—Cleaners Inc 6 Center and 88½ Main CFalls
—Cyril E (Helen P) physician (7) 24 Broadway CFalls h 248 East CFalls
—Daniel J (Rita R) in US Army r 80 Stewart Ald
—Dermot P in US Navy r 81 Church CFalls
—Edna M clk A&SMfgCo r 13 Myrtle
—Edward setup man Spfd r 356 Hampden
—Eileen L office sec Spfd r 81 Church CFalls
—Elizabeth E Mrs laboratory wkr Spfd r 148 Center
—Eugene F (Delia N) heat treater MDFCo h 538 Broadway CFalls
—Eugene P in US Navy r 25 High CFalls
—Finian J policeman h 173 Broadway CFalls
—Finian M in US Navy r 25 High CFalls
—Frances R clk Spfd r 56 Sherman av
—Francis J in US Army r 84 Fairview av
—Francis R (Edna A) gen foreman JSADiv h 320 Spfd
—George P (Helen T) chauf Spfd h 564 Spfd
—Gerald M in US Army r 20 Henry Harris
—Grace M clk USRCo r 303 Fairview av
—Helen M wid Quinlan B r 356 Hampden
—Imelda M clk Holyoke r 356 Hampden
—James H (Elizabeth E) h 148 Center
—James J in US Army r 25 High CFalls
—James J (Anna) mach opr Spfd h 15 Mercedes CFalls
—Johanna wid John F janitor 1024 Chicopee Will h 13 Myrtle
—John B in US Army r 56 Sherman av
—John D h 36 Emmett CFalls
—John E (Katherine T) supv of attendance C School Dept h 507½ Spfd
—John E (Nellie E) insp JSADiv h 26 Arlington CFalls
—John F in US Army r 25 High CFalls
—John F (Gertrude) supv of education State h 39 Fairview av
—John F (Nellie R) milk 42 Naomi CFalls h do
—John J (Julia) h Lombard rd n town line CFalls
—John P (Mary A) elec E Spfd h 56 Sherman av
—Kevin G in US Army r 81 Church CFalls
—Lillian M mimeograph opr Spfd r 89 Montgomery CFalls
—Madeline H wid Michael I h 81 Church CFalls
—Margaret Mrs r 820 Front CFalls
—Margaret F clk 165 Front r 356 Hampden
—Margaret M office sec Spfd r 356 Hampden
—Marion M clk Spfd r Lombard rd n town line CFalls
—Martha wid John E h 356 Hampden
—Mary tel opr TelCo r 439 Broadway CFalls
—Mary A mach opr USRCo h 303 Fairview av
—Mary E wid James F h 25 Otis CFalls
—Mary M r 820 Front CFalls
—Michael B janitor AGS&Bros h 356 Hampden
—Michael J (Catherine J) mach USRCo h 38 Chateaugay CFalls
—Michael J (Katherine T) rubberwkr AGS&Bros h 84 Fairview av
—Nellie M clk USRCo r 203 Newbury
—Nora wid Michael h 25 High CFalls
—Patrick died July 14 1943 age 70
—Patrick F r 611 Front
—Patrick J (Bridget J) heater man Spfd h 517 Broadway CFalls
—Patrick M (Johanna) mach USRCo h 89 Montgomery CFalls
—Raymond P in US Army r Lombard rd n town line CFalls
—Richard F in US Army r 173 Broadway CFalls
—Rita C married Leo Gamp
—Robert F in US Navy r 439 Broadway CFalls

**SHEA**
—Teresa C prin Sheridan St School r 36 Emmett CFalls
—Thomas (Charlotte) oiler Spfd h 187 Chicomansett Village Will
—Thomas A clk AGS&Bros h 501 Broadway CFalls
—Thomas A Mrs (Eva M) died Jan 12 1944 age 51
—Thomas F (Katherine E) molder's helper h 66 Ludger av Ald
—Thomas J clk Spfd r 538 Broadway CFalls
—Thomas J slsman Spfd and pres The Rex Club Inc 8 Church CFalls h 20 Henry Harris
—Thomas T (Catherine T) h 65 Montgomery CFalls
—Walter in US Army r 356 Hampden
—Walter M (Josephine D) lwyr and (The Walter M Shea Insurance Agency) (207) 99 Main CFalls h 64 Hendrick CFalls
—Walter M Insurance Agency The (Walter M Shea) gen ins (207) 99 Main CFalls
Sheehan Anna G tchr 650 Front r 70 Pine CFalls
—Anna V insp AGS&Bros r 41 Roosevelt av
—Daniel R (Mae) lab h Chicopee Will
—Edward J (Charlotte) supv USRCo h 26 Bertha av
—Jeremiah P Rev spiritual director and prof of Religion College of Our Lady of the Elms h 311 Spfd
—John P (Teresa B) special sls rep USRCo h 73 Beauchamp ter CFalls
—John P Jr in US Marines r 73 Beauchamp ter CFalls
—Marie A wid Howard J filer JSADiv h 16 Newbury
—Marie T tchr 176 East CFalls r 73 Beauchamp ter CFalls
—Mary J tchr 85 Grape h at Spfd
—Ruth M wid Edward J emp 107 Washington CFalls r do
—Thomas F (Rita) mach opr Holyoke h 26 Quartus Will
Sheehy Daniel J polisher JSADiv h 128 Montgomery CFalls
—Daniel J Jr (Mary A) in US Army r 553 Spfd
Sheldon Edward H in US Navy r 28 Sunnymeade av CFalls
—Edward S (Amy E) receiving clk Spfd h 99 Chicomansett Village Will
—Ernest J clk PO r 28 Sunnymeade av CFalls
—Ernest J (Ann M) gang boss Spfd h 28 Sunnymeade CFalls
—Floyd H (Gladys V) mach adjuster Spfd h 37 Shepherd Will
—Frank E H asst to sls mgr 86 Broadway CFalls h at W Spfd
—Mary wid Frank W r 41 Shepherd Will
—Vivian G in WAVES r 37 Shepherd Will
Shelton James A (Corinne O) guard E Spfd h 7 East CFalls
Shenck Edward slsman 861 Meadow h at Spfd
Shepard Arthur R (Imogene) emp JSADiv h 244 Chicomansett Village Will
—Emily Z wid Max A h 24 Greenleaf
Sheridan Cafe Inc Peter J Sypek pres Theodore F Dobek treas tavern 17 Sheridan CFalls
—Charles J (Ann M) clk E Spfd h 7 Sergeant av (Sheridan Circle) CFalls
—Circle apts office 1 Central av (Sheridan Circle) CFalls
—Conrad C (Anne B) aircraft wkr r 20 Emmett CFalls
—Philip J (Rose C) emp USRCo h 88 Bonner Will
—Robert F (Katherine S) clk E Spfd h 87 Sherman av
Sherman Bertha F wid Amos G h 245 Grove CFalls
—Carl G clk Spfd r 245 Grove CFalls
—Judson L (Estelle J) in US Navy r (10) 79 Belcher CFalls
—Maxine V riveter F W Sickles Co r 3 Riverview pl Will
—Phillip L laboratory asst Spfd r 3 Riverview pl Will
—The apts 33 Belcher CFalls
—Vaughn F in US Army r 3 Riverview pl Will
—William Jr in US Navy h 160 East CFalls
—William A (Bernice V) mach opr USRCo h 3 Riverview pl Will
—William A Jr in US Army r 3 Riverview pl Will
Sherner John (Magdalene M) maintenance supt 154 Grove CFalls h at Spfd
Sherry Joseph M (Eva M) mach opr h 140 Front
—Lester J (Mary L) r 305 Broadway CFalls
Sherwood George L (Ruth) in US Army r 110 Stearns ter
Shewchuk Raymond H (Estelle E) grinder h 738 Grattan Ald
—Walter (Estelle B) in US Army r 948 Grattan Ald
Shicione Rene J in US Army r 35 Sullivan Ald
—Wilfred J in US Army r 35 Sullivan Ald
Shiel Michael J (Margaret H) emp USRCo h 4 Laurel CFalls
Shippee Clarence A (Mary L) mach emp 165 Front h 46 St James av CFalls
Shirret Adrienne wid Sebastian h 12 Ashley Ald
—Lucien J in US Navy r 12 Ashley Ald
Shooner Hector (Zenaide M) grocer Holyoke h 651 McKinstry av Ald
—Lillian E r 651 McKinstry av Ald
—Margaret G r 651 McKinstry av Ald
—Raymond J in US Army r 651 McKinstry av Ald
—Robert J in US Navy r 651 McKinstry av Ald
Short Florence M social wkr Hartford Conn r 548 Broadway CFalls
—Gertrude M tchr 650 Front h at Spfd
—John W (Marion B) mach Spfd h 548 Broadway CFalls
Shortsleeve Mabel M r 61 Muzzy CFalls
Shreffler George H (Ann) in US Army h 77 Central av (Sheridan Circle) CFalls
Shub Joseph (Norma) tailor 52 Spfd h at Spfd
Shumski Eugene (Adele C) prod mgr Spfd h 75 Fairview av
Shylo John (Katherine) toolmkr JSADiv h 116 Muzzy CFalls
Sibley Annie wid Hal G h (44) 926 Chicopee Will
—Dorothy A married Charles Bainbridge
—Herbert J (Lucinne) service man Holyoke h (21) 920 Chicopee Will
Sicard Eugene H (Rosa E) h 36 Felix Ald
—Helen J Mrs (Helen's Beauty Shop) 516 Grattan Ald h at Holyoke
—Leo A (Jenny M) mech Holyoke h 24 Quartus Will
—Louis R (Stella) printer Holyoke h 1060 Chicopee Will
—Mary L h 541 Grattan Ald
Sickles F W Co Roy F Sickles pres Mrs Elizabeth G Coates clk Monte Cohen treas radio coil mfrs 4th fl 165 Front
—Roy F (Edith J) pres F W Sickles Co 4th fl 165 Front h at Spfd
Sickman Albert F (Nellie M) eng Spfd h 32 Rimmon av
—Alice E Mrs priv sec (222) 48 Center h 37 Southwick CFalls
Siclari Dominic (Selma C) in US Army r 682 Grattan Ald
Sicotte Francis A in US Army r 162 Clarendon
—Raymond W in US Army r 162 Clarendon
—Rosario W (Helen H) millwright Holyoke h 162 Clarendon
—Ruth B r 162 Clarendon
—Silva A (Bertha M) mach Holyoke h 22 Norman Will
—Valmore lab AGS&Bros r 162 Clarendon
Siedel John B (Cecelia C) mach Spfd h 65 Cabot
—Karol r 16 Cabot
—Katherine Mrs benchwkr 165 Front h 16 Cabot
Sieker Herman H (Marie J) chauf USRCo h 27 Rose CFalls
Sielawa Walter (Wanda T) forger MDFCo r 74 Chestnut
Sienkiewicz Alexander S (Paulina A) back tender Holyoke h 68 Factory Will
—Edward R in US Navy r 68 Factory Will
Siera Rose emp JSADiv r 44 Edmund CFalls
Sieracki Alice M clk Spfd r 70 Orchard
—Emily J r 5 Yale CFalls
—Konstanty emp USRCo h 5 Yale CFalls
—Mabel wid Leopold insp Spfd h 70 Orchard
—Mieczyslaw J in US Army r 5 Yale CFalls
—Peter P (Josephine) emp C F Church Mfg Co h 133 Chicopee
Sieron John J (Catherine J) insp Spfd h 472 Front
Sighinolfi Alice J mach opr AGS&Bros r 200 Newbury
—Ann T Mrs nurse 303 Fairview av r do
—Henry E (Ann T) in US Coast Guard r 303 Fairview av
—Louise M wid Maurice L h 200 Newbury
—Martina J mach AGS&Bros r 200 Newbury
—Mary M tel opr Spfd r 200 Newbury
Signu Joseph A (Rhea) stock clk E Spfd h 584 Chicopee Will
Sikora Bertha C assembler E Spfd r 77 Bell
—Catherine M wid Valentine J h 77 Bell
—Frances S radiowkr E Spfd r 77 Bell
—Herman V in US Navy r 77 Bell
—Josephine M married John Babyak
—Michael W (Amelia) clk E Spfd h 75 Bell
—Peter (Mary A) forger MDFCo h 22 Emerald
Sikorski Stanley F (Stella L) emp JSADiv h 230 Fairview av
Silva Jack shoveler Spfd r 15 Dwight
Silvain Emery H in US Army r 159 Prospect Will
Silver Jephim N solicitor r 487 Spfd
Silverman Andrew (Mardelle) rem to New Jersey
Silvey Thomas G emp USRCo r 18 Church CFalls
Simard Albert E (Sarah B) cutter USRCo h 293 E Main CFalls
—Arthur J (Odina M) h 70 Grattan CFalls
—Cyril E (Alberta A) cutter USRCo h 639 Grattan Ald
—Elaine C clk CMCorp r 293 E Main CFalls
—L Arthur Rev pastor Church of the Nativity h 780 Chicopee Will

**SIMARD LEO J**
**jewelry-diamonds and precious stones- silverware-china-watches-clocks-watch and jewelry repairing 54 Suffolk Holyoke Mass—See Adv Holyoke Directory**

—Richard E (Kivian N) in US Army and florist 639 Grattan Ald r do
—Robert L in US Army r 293 E Main CFalls
Sime Helen W rem to Spfd
Simeoli Joseph A (Mary F) barber 26 Montgomery CFalls h at Spfd
Simmons Ernest T (Rose A) mach MDFCo h 1 Riverview pl Will
—Mariano F (Mary A) doffer CMCorp h (11) 83 Belcher CFalls
—Montford V in US Navy r 1 Riverview pl Will
—Samuel elec USRCo r 2 Main CFalls
Simon Albert emp WP&MCorp r 29 Lucretia av Will
—Eugene J (Rose H) chauf Holyoke h 29 Lucretia av Will
—John J (Margaret) rem to Rockville Conn
—Lucina emp TBCo h 69 Court CFalls
—Simon A (Rose M) chemist CMCorp h 112 Madison CFalls
Simonds James T (Anna R) profiler Spfd h 8 Midway Plaisance
Simoneau Joseph A (Octavie M) carp h 315 Front
Simonich Anne C nurse Spfd r 313 Granby rd
—Antoni (Catherine) h 457 Granby rd
—Francis J in US Army r 10 Grandview
—Frank J (Frances A) drop forger MDFCo h 58 Ames av
—George (Katherine) h 7 Grandview
—George M Jr (Stella J) sta eng Wilbraham h 5 Grandview

—John A in US Army r 457 Granby rd
—Joseph died Dec 10 1943 age 58
—Joseph J (Mary V) toolmkr Westinghouse h 43 Ellerton CFalls
—Margaret M gunwkr r 457 Granby rd
—Martin G far 10 Grandview h do
—Mary M emp 33 South r do
—Mary T wid Nicholas h 313 Granby rd
—Nicholas M in US Army r 313 Granby rd
—Rosabelle F clk 264 Exchange r 7 Grandview
—Stella wid Joseph r 10 Grandview
—Vincent E in US Navy r 7 Grandview
Simonin Jules T (Josephine M) weaver Holyoke h 126 Trilby av Ald
Simons Eugene J (Julia) mach opr Spfd h 496 Chicopee Will
—Fred (Mary) in US Navy r 18 Theodore CFalls
—James mgr 124 Exchange h at Spfd
—Janet A clk AGS&Bros Front h at Spfd
Simonson Harry repr USRCo r 902 Front CFalls
Simpson Benjamin printer emp 157 Cochran CFalls r 105 East CFalls
—Ernestine M steno Spfd r 200 Montcalm F
—Isabelle G office mgr 725 Front h 20 South
—John (Barbara F) lineman TelCo h 17 Southwick CFalls
—Robert (Marjorie) in US Army h 51 Chicomansett Village Will
—Robert W (Dorothy M) mach Spfd h 605 Center
—Thomas S in US Army r 200 Montcalm F
—Thomas W (May E) pres Holyoke h 200 Montcalm F
—Wilfred R (Edna A) polisher Holyoke h 433 Chicopee Will
Sims Ernest W in US Army r 30 William CFalls
Sinatro Joseph (Irene) in US Army h 10 Wawel CFalls
Sinay Henry R (Dorothy R) modelmkr h 15 Felix Ald
Singleton Albert sta opr 725 Front r 79 Orchard
—Edward pharmacist Spfd r 79 Orchard
—Hannah wid Edward h 79 Orchard
Sinnott James M (Mary E) in US Army h 100 Main CFalls
—Mary T mach opr Spfd r 35 Taylor CFalls
Sinowski John coremkr Spfd r 111 Dartmouth Ald
Sirard Alfred (Lauretta M) guard USRCo h 20 State Will
—Euclide J emp CMCorp h 54 Middle CFalls
—Joseph E (Berthe L) grinder E Spfd h 70 Rochester CFalls
—Noel L (Anita S) emp USRCo h 292 Chicomansett Village Will
Siree Marshall (Margaret) mach opr Spfd h 249 Chicomansett Village Will
Sirch Paul (Anna) in US Army r 618 Britton F
Sisko Joseph (Victoria) buffer AmBCorp h 7 Curtiss dr
Sister Agnes Aloyse tchr r 39 South
—Agnes Concepta tchr r 33 Columba CFalls
—Agnes Joseph rem to NY
—Agnes Lucille rem to Putnam Conn
—Agnes Margaret tchr r 39 South
—Agnes Mary tchr r 291 Spfd
—Agnes Richard tchr r 39 South
—Aime Madeleine tchr r 120 Spfd
—Alma Maria tchr r 46 St Louis av Will
—Anita Maria priv sec 247 Spfd r 291 do
—Anna Denise tchr r 39 South
—Anna Joseph tchr r 39 South
—Anne Evelyn tchr r 120 Spfd
—Antoine du Sauveur tchr r 46 St Louis av Will
—Antoine Louise tchr r 120 Spfd
—Antonella rem to Niagara Falls NY
—Armand du S Coeur tchr r 587 Grattan Ald
—Augustin Marie rem to Westbrook Me
—Balbina tchr r 540 Front
—Baptista r 587 Gratan Ald
—Bernadette de Marie rem to Newport RI
—Bernadine Julie tchr r 39 South
—Borgia r 540 Front
—Catherine Virginia tchr r 33 Columba CFalls
—Cecile tchr r 587 Grattan Ald
—Cecilia of Rome tchr r 587 Grattan Ald
—Celestine rem to Rhode Island
—Cesarine Joseph superior Convent of the Assumption h 120 Spfd
—Charles Emile rem to Lynwood
—Claire Agnes tchr r 587 Grattan Ald
—Clarissa of the Sacred Heart r 39 South
—Claudette tchr r 540 Front
—Cyril r 540 Front
—Edmond of Jesus rem to Pittsfield
—Ellen Thomas tchr r 39 South
—Emerenciana tchr r 540 Front
—Emmeline tchr r 540 Front
—Euphrosine r 540 Front
—Febronia r 291 Spfd
—Felix tchr r 540 Front
—Frances Joan rem to Boston
—Frances Josephine tchr r 39 South
—Francis Catherine tchr r 39 South
—Frederick tchr r 540 Front
—Gabrielle tchr r 120 Spfd
—Gertrude St George superior Sisters of Notre Dame h 39 South
—Helen de Jesus tchr r 21 Maple CFalls
—Helen Joseph tchr and registrar 277 Spfd r 291 do
—Ignatius Marie r 39 South
—Jean Regis tchr r 120 Spfd
—Jeanne Alice tchr r 21 Maple CFalls
—Jeanne Francoise rem to Rhode Island
—Jeanne Irene tchr r 46 St Louis av Will
—Jerome Emilien rem to Rhode Island
—Josaphat tchr r 540 Front
—Joseph Agnes r 291 Spfd
—Joseph Anthony r 291 Spfd
—Joseph Gertrude r 291 Spfd
—Justine rem to Fall River
—Lauriana rem to Detroit Mich
—Lawrence Marie tchr r 291 Spfd
—Loncia r 540 Front
—Louis Daniel tchr r 120 Spfd
—Louise Magdalen tchr r 39 South
—Lucille des Anges tchr r 120 Spfd
—M Alice Therese tchr r 587 Grattan Ald
—M St Julian superior Sisters of La Presentation de Marie and prin Mt Carmel School h 46 St Louis av Will
—M Ste Alice superior Convent of the Presentation of Mary 587 Grattan Ald h do
—M Ste Claudia tchr r 587 Grattan Ald
—M Ste Clementine tchr r 587 Grattan Ald
—Magdalene Julie tchr r 39 South
—Magdelene de Pazzi rem to Spfd
—Marcelle Therese tchr r 587 Grattan Ald
—Margaret Anthony tchr r 33 Columba CFalls
—Margaret St Cecilia tchr r 39 South
—Marguerita r 291 Spfd
—Marie Armanda tchr r 46 St Louis av Will
—Marie Arsene tchr r 46 St Louis av Will
—Marie Claire Antoinette tchr r 587 Grattan Ald
—Marie de la Misericorde superior Sisters of the Assumption 21 Maple CFalls h do
—Marie de L'Ange-Gardien rem to Southbridge
—Marie Denis tchr r 120 Spfd
—Marie de Passion tchr r 46 St Louis av Will
—Marie du Bon Conseil r 120 Spfd
—Marie du Sacre Coeur rem to Lynn
—Marie Ernest rem to Fitchburg
—Marie-Eva cook r 21 Maple CFalls
—Marie Hippolyte tchr r 120 Spfd
—Marie Jeanne Emma tchr r 46 St Louis av Will
—Marie Leonie rem to Vermont
—Marie Madeleine de la Reparation tchr r 46 St Louis av Will
—Marie Majella tchr r 46 St Louis av Will
—Marie Rufina rem to Lawrence
—Marie St Adolphe tchr r 587 Grattan Ald
—Marie St Azelie tchr r 46 St Louis av Will
—Marie St Constant tchr r 46 St Louis av Will
—Marie St Philomene tchr r 46 St Louis av Will
—Marthe du St Sacrament tchr r 120 Spfd
—Mary Andre rem to Everett
—Mary Angelo tchr r 540 Front
—Mary Anna rem to Holyoke
—Mary Antonella tchr r 291 Spfd
—Mary Assumpta superior College of Our Lady of the Elms 247 Spfd h 291 do
—Mary Beatrice rem to Baltimore Md
—Mary Caroline r 540 Front
—Mary Cornelius tchr r 291 Spfd
—Mary Henry tchr r 33 Columba CFalls
—Mary Leontine tchr r 540 Front
—Mary Ligouri dean College of Our Lady of the Elms 247 Spfd h 291 do
—Mary Martha tchr r 39 South
—Mary of the Angelus rem to Holyoke
—Mary of the Holy Family r 291 Spfd
—Mary Redempta superior Sisters of St Joseph 33 Columba CFalls h do
—Mary St Olive tchr r 587 Grattan Ald
—Mary Thomascine tchr r 39 South
—Michel du Sacre Coeur tchr r 587 Grattan Ald
—Nepomuccine tchr r 540 Front
—Patrick of Sacre Coeur tchr r 120 Spfd
—Pelagia tchr r 540 Front
—Peter Claver tchr r 21 Maple CFalls
—Rose Joseph tchr r 120 Spfd
—Rose Regina r 33 Columba CFalls
—Rose William tchr r 291 Spfd
—Roselene tchr r 21 Maple CFalls
—Ruth Marie tchr r 33 Columba CFalls
—St Alberic tchr r 587 Grattan Ald
—St Alphonsine tchr r 21 Maple CFalls
—St Bertille tchr r 21 Maple CFalls
—St Charles tchr r 21 Maple CFalls
—St Francis r 291 Spfd
—St Honore tchr r 21 Maple CFalls
—St Isidora tchr r 46 St Louis av Will
—St Jeanne of Sicila tchr r 21 Maple CFalls
—St Lucy r 291 Spfd
—St Margaret tchr r 33 Columba SFalls
—St Marie Agnes tchr r 46 St Louis av Will
—St Nom de Marie tchr r 46 St Louis av Will
—St Octave rem to Rhode Island
—St Paule tchr r 21 Maple CFalls
—St Pierre tchr r 21 Maple CFalls
—St Pierre de Galilee rem to Canada
—St Raoul tchr r 21 Maple CFalls
—St Rodolph rem to Three Rivers
—St Rose Marie tchr r 46 St Louis av Will
—Ste Celinie tchr r 46 St Louis av Will
—Ste Leocadie tchr r 46 St Louis av Will
—Ste Lucille Marie tchr r 587 Grattan Ald
—Ste Marie du Carmel tchr r 587 Grattan Ald
—Seraphica r 540 Front
—Stephen Julie tchr r 39 South
—Teresa Joseph tchr r 291 Spfd
—Teresa Marie tchr r 291 Spfd
—Therese tchr r 587 Grattan Ald
—Therese d'Avila rem to Moosup Conn
—Therese Francoise rem to Holyoke
—Victoria r 540 Front
—Xavier superior Franciscan Sisters 540 Front h do
Sisters of La Presentation de Marie 46 St Louis av Will
—of Notre Dame 39 South
—of St Joseph 33 Columba CFalls
—of the Assumption 21 Maple CFalls
—of the Holy Ghost 120 Spfd
—of the Presentation of Mary (French) 587 Grattan Ald
Sistolowski Jerry r 820 Front CFalls
Sitarz Adele A bkkpr 19 Sitarz av r 27 Ellen av
—Gladys T clk 19 Sitarz av r 27 Ellen av
—Helen M r 80 Orchard
—Jacob W (Mary) sec Chicopee Provision Co Inc 19 Sitarz av h 27 Ellen av
—Stanley (Mary) pres Chicopee Provision Co Inc 19 Sitarz av h 80 Orchard
—Stanley J packer 19 Sitarz av r 27 Ellen av
Sitnik Hermina R tchr 90 McKinstry av Will r 187 Fairview av
—Jacob J (Anna F) grocer 193 Fairview av h 187 do
—Louise A clk 193 Fairview av r 187 do
—Ludwig J r 187 Fairview av
—Nellie I insp A&SMfgCo r 187 Fairview av
—William A (Isabelle M) chauf 53 Chestnut h 211 Fairview av
Sittard Earl N (Lorrette) (Sittard Service Station) 206 Newbury h 218 do
—Edward H (Georgiana) fireman CFD h 27 Charbonneau ter Will
—Everett H supv music public schools 135 Grape h at Easthampton
—Service Station (Earl N Sittard) grocers and gasoline 206 Newbury
Siudak John P (Mary A) h 4 Spruce
Sivol John P (Mary C) cook 119 Main av CFalls h 214 Bemis CFalls
Sizner Cecelia M Mrs nurse rear 102 Grattan CFalls r do
—Victor J (Cecelia M) in US Marines r rear 102 Grattan CFalls
Skarnolis Joseph (Marie E) mach opr Spfd h rear 54 Pine CFalls
Skawanski Edward in US Army r 1 Coolidge rd
—Joseph J (Mary) spinner CMfgCo h 1 Coolidge rd
Skawinski Max (Mary) mach opr E Longmeadow h 85 Orchard
Skaza Agnes wid Anthony h 22 Carleton av CFalls
—Alice wrapper Spfd r 16 Gardner rd
—Anthony J (Julia K) emp USRCo h 186 Fairview av
—Helen tel opr Spfd r 186 Fairview av
—John P emp JSADiv r 22 Carleton av CFalls
—Joseph A in US Navy r 186 Fairview av
—Louis M in US Army r 35 Moore
—Louise Mrs h 16 Gardner rd
—Martin P (Sophie A) mach opr USRCo h 35 Moore
—Mieczyslaw S in US Army r 186 Fairview av
—Natalie S cablewkr Spfd r 35 Moore
—Stanley in US Marines r 35 Moore
—Stephanie J sorter Spfd r 186 Fairview av
Skellings Romeo T (Lolita M) foreman USRCo h 937 Front CFalls
Skelton William J (Caroline R) in US Army h 45 Central av (Sheridan Circle) CFalls
Skiba Anna A mach opr Spfd r 43 VanHorn
—Apolonia wid Jozef h 33 Baltimore av CFalls
—Edward M in US Navy r 43 VanHorn
—Edward S in US Army r 20 Lyman rd
—Frances mach opr r 28 Keith CFalls
—Frederick (Bertha B) mach Spfd h 75 Grove CFalls
—Helen Mrs clk Spfd r 42 Abbey
—Helen L emp F W Sickles Co r 206 Fairview av
—John h 28 Keith CFalls
—John (Catherine R) doffer CMCorp r 160 Arthur
—John S in US Army r 206 Fairview av
—Lena J r 54 Chicopee
—Max in US Navy r 43 VanHorn
—Michael (Catherine) emp MDFCo h 54 Chicopee
—Peter r 33 Baltimore av CFalls
—Sophie M trimmer Spfd r 206 Fairview av
—Stanislaw (Frances V) polisher Spfd h 206 Fairview av
—Stanley F (Mary A) emp MDFCo h 255 E Main CFalls
—Szymon (Jadwiga) emp AGS&Bros h 20 Lyman rd
—Thomas (Julia) drop forger MDFCo h 43 VanHorn
—Thomas F (Helen) repairman Spfd h 42 Abbey
—Walter J in US Army r 33 Baltimore av CFalls
—Walter J (Mary B) insp JSADiv h 21 Lawrence rd
Skibinski Chester T (Helen) chairman of State Labor Board h 28 Mellen
—Frank J (Stella A) slsman h 20 Ellerton CFalls
—John (Louise) h 184 Chicopee
—Joseph A fireman CFD r 184 Chicopee
—Stanley W mach Spfd r 184 Chicopee
Skinner Frederick R rem to Northampton
—Lawrence W (Yvette M) pocket builder USRCo h 222 Chicopee
Skoczylas Katherine Mrs r 820 Front CFalls
Skok Chester P mach opr r 526 Front
—Christina A wid Peter P h 526 Front
—John P (Frances A) kitchen man Spfd h 66 Exchange.
—Stanley r 66 Exchange
Skomial Raymond (Mary) in US Army r 110 Nonotuck av
Skomro Anna T mach opr Spfd USRCo r 487 Spfd
—Jane comptometer opr Spfd r 487 Spfd
—John (Jadwiga) tiremkr USRCo h 487 Spfd
—Joseph (Mary) butcher 19 Sitarz av h 15 Spring
—Mary E timekpr AGS&Bros r 110 Nonotuck
—Raymond A in US Army r 15 Spring
—Stella M assembler Spfd r 15 Spring
—Valeria M student r 487 Spfd
Skop John V (Jane R) mech h 28 Spruce

Skorka John T (Sophie M) elec MDFCo h 57 Front
—Joseph M in US Navy r 27 Railroad row
—Walerya V wid Bernardin h 27 Railroad row
—Walter B (Blanche R) grinder MDFCo r 27 Railroad row
Skorupski Frank (Catherine) maintenance man CVCo h 9 Curtis dr
Skowron Joseph (Stella) mach opr h 15 Spring
Skowyra Ludwik (Rose) tire curer USRCo h 72 Bonneville av
—Mary S steno Spfd r 72 Bonneville av
—Sigmund (Mary B) emp City h 13 LeClair ter
—Theodore F mach opr Spfd r 72 Bonneville av
—Raymond L in US Army r 72 Bonneville av
Skrobacki Alexander J (Irene R) toolmkr Spfd h 161 Hampden
—Andrew beater's helper Holyoke h 23 Whitman Will
—Helen T insp 165 Front r 22 Spruce
—Joseph J (Prakseda) blksmith Spfd h 22 Spruce
—Josephine E married George Wheeler rem to SHadFalls
—Sophie W rem to Kentucky
—Stanley L (Sally) in US Navy r 22 Spruce
Skrobot Anna R Mrs h 5 Hooper rd
—Walter S (Anna S) press opr Spfd h 48 Ames av
Skrzypek Nora Mrs r 820 Front CFalls
Skrzysowska Victoria C housekpr r 146 Montgomery CFalls
Skurka John in US Army r Jones Ferry rd Will
—Stanley J (Angela M L) grinder Spfd h 37 Charpentier blvd Will
—Wincenty S (Mary) h Jones Ferry rd Will
Skutnik Walter (Anne M) tiremkr USRCo h 364 E Main CFalls
Skwiesz Edward I in US Army r 30 Brandon
—John A (Helen T) maintenance man Spfd r 48 Nash Will
—Mary V wid Ignacy J h 30 Brandon
—Stefania V emp F W Sickles Co r 30 Brandon
Skwira Frank S (Juliet A) in US Navy h 13 Central av (Sheridan Circle) CFalls
Skwisz Edward (Cecile J) group leader Spfd h 31 Rose CFalls
—John F (Stella) mach Spfd h 10 Parshley
—Mary S envelope mkr Spfd r 10 Parshley
—Walter J (Anna V) mach AmBCorp h 119 Wheatland av CFalls
Skypeck Raymond J (Eleanor V) mach Spfd h 171 Chicomansett Village Will
Slachetka John J (Lena M) profiler Spfd h 46 Beston
—Joseph in US Navy r 46 Beston
—Peter E (Caroline L) milk 522 Chicopee Will h do
Slapski Jozef (Jennie M) barber emp 222 Exchange h 23 Chapman
—Stanley L (Freda) musician h (8) 607 Center
Slasarienko John tiremkr USRCo r 122 Wheatland av CFalls
Slate Blanche M wid Arthur C cook 176 East CFalls h 16 Cochran CFalls
—Clifford G emp USRCo r off Fuller rd CFalls
—Cora wid Walter W mach opr TBCo h 181 E Main C Falls
—Douglas in US Army r 181 E Main CFalls
—Fred L (Mary J) millwright Spfd h 578 Sheridan CFalls
—Harold E clk Spfd r 15 Cochran CFalls
—Howard F (Florence I) woodwkr JSADiv h off Fuller rd CFalls
—Lewis G (Agnes M) emp State Hwy Dept h off Fuller rd CFalls
—Osa D wid William S h 538 Sheridan CFalls
—Ruby payroll clk AGS&Bros r 538 Sheridan CFalls
—Ruth E married John F Hartley
—Walter F (Juliette C) in US Navy h 1081 Montgomery Will
—William T (Doris E R) mech USRCo h off Fuller rd CFalls
Slater Robert A (Mary C) foundrywkr h 496 East CFalls
Slattery Edward J (Bridget T) h 48 Gilmore
—Elizabeth T wid Michael r 256 East CFalls
—Fred R papermkr Holyoke r 140 Chapel Ald
—Jeremiah J meter reader 725 Front r 48 Gilmore
—John P (Katherine) emp Westover Field h 140 Chapel Ald
—Lawrence J janitor City r 257 School
—Margaret M counter Holyoke r 15 Erline Will
Slein James F (Grace T) chauf E Spfd h 25 Sherman av
Sleith Ernest W in US Marines r 166 East CFalls
—Marion M wid William H rest 166 East CFalls h do
—Samuel W (Jeannette E) chauf Spfd h 34 Richelieu CFalls
—William H eng Hartford Conn r 166 East CFalls
Sliwa Alfred in US Army r 67 Middle CFalls
—Alice A steno 727 Front CFalls r 58 Ames av
—Andrew (Antonia A) steelwkr MDFCo h 58 Ames av
—Andrew (Mary K) emp 727 Front h 4 Fuller rd CFalls
—Anna M mach opr Spfd r 49 Fairfield av
—Anne M married Mitzie Wyzga
—Bernard in US Army r 67 Middle CFalls
—Bertha S wid John h 67 Middle CFalls
—Edward in US Army r 58 Ames av
—Gladys D married Stephen Piekara
—Helen A mach opr AGS&Bros r 58 Ames av
—Henry A (Bertha A) drill opr Holyoke h 28 Myrtle
—John in US Army r 49 Fairfield av
—John (Mary S) mach helper Dana S Courtney Co h 362 Front
—John A (Alice A) mach opr Holyoke h 17 Lawrence rd
—Joseph (Jadwiga) emp 165 Front h 56 Cabot

—Lawrence J (Pauline M) (Larrys Sinclair Service) 136 Church CFalls h 458 Chicopee Will
—Maciej (Mary) butcher Spfd h 49 Fairfield av
—Mary B emp JSADiv r 67 Middle CFalls
—Mitchell J (Lena) foreman AGS&Bros h 192 Narragansett blvd Will
—Sophie E motorwkr Westinghouse r 67 Middle CFalls
—Stanley (Anna) sawwkr Spfd h 21 Dorrance Will
—Stanley E in US Army r 49 Fairfield av
—Stella I floorwoman TBCo r 67 Middle CFalls
—Victoria J h 140½ Exchange
—Walter in US Army r 56 Cabot
Slock Frank (Kathryn) watchman Haarmann Steel Co h 50 Cross Will
Slocum Frances L Mrs r 79 Casino av
Slombock John (Frances S) opr JSADiv h 155 Chicomansett Village Will
Slomiak Joseph L (Stephanie) grocer 476 Spfd h 542 do
—Raymond in US Merchant Marine r 542 Spfd
Slonina Martin (Anna) papermkr Holyoke h 67 Mass av Will
—Walter J papermkr Holyoke r 67 MassAv Will
Slosar Francis (Veronica) gear cutter Spfd r 312 Chicopee
Slosek John S (Stella C) in US Army r 142 Center
Slovik Stanley (Emily) guard Spfd h 181 South
Slowik Albert (Stella V) assembler Spfd h 8 Dwight ter
—Anthony (Helen M) assembler E Spfd h 36 Cambridge CFalls
—Frank (Mary) packer Spfd h 375 Center
—John S in US Army r 35 Railroad row
—Kazimier mach opr MDFCo r 5 Gardner rd
—Stacia mach opr JSADvi r 322 Center
—Stanislaw emp 19 Sitarz av h 35 Railroad row
—Wladyslaw (Katarzyna) coiler 84 Chicopee h 322 Center
Slusarz Martin F (Mary) mach USRCo h 283 Center
—William r 283 Center
Smagacz Albert farmhand r 280 Sheridan CFalls
—Anna J wid Blazej h 280 Sheridan CFalls
—Helen emp TBCo r 280 Sheridan CFalls
—Helen B wid John J h 36 Sheridan CFalls
Small August (Rose) taxi service 696 Grattan Ald h do
—Catherine G Mrs clk 85 Main CFalls r 133 Hampden
—James F (Catherine G) slsman Spfd h 133 Hampden
—Lewis C (Bertha C) h 1 St James av CFalls
—Ruth nurse Portland Conn r 133 Hampden
Smart Clarence J (Olive H) gunwkr JSADiv h 175 South
—Frederick E (Helen I) mach opr Spfd h 53 Cabot
—Leona Mrs r 53 Whitman Will
Smethurst Caroline M clk Spfd r 262 Fairview av
—Fannie wid Thomas r 262 Fairview av
—Thomas (Ruth E) mach emp 84 Chicopee h 262 Fairview av
Smiarowski Joseph (Helen) filer AGS&Bros h 63 Ohio av Will
Smist Frank in US Army r 549 Sheridan av CFalls
—John F (Cora A) mach W Spfd h 581 Sheridan CFalls
—Stanislaw (Zofia) polisher JSADiv h 549 Sheridan CFalls
—Stephen S in US Marines r 549 Sheridan CFalls
—Tadeusz W in US Army r 12 Gardner rd
—Walter (Catherine) emp JSADiv h 12 Gardner rd
Smith Alice M Mrs insp MDFCo r 108 Front
—Anne A h 231 Spfd
—Anne E Mrs clk Westover Field r 40 Grant
—Annie C h 1298 St James av CFalls
—Arthur G (Elizabeth A) supt JSADiv h 66 Edmund CFalls
—Carolyn bkkpr Spfd r 13 Sergeant av (Sheridan Circle) CFalls
—Charles J (Margaret M) h 1292 St James av CFalls
—Claire E tchr 650 Front r 38 Arlington CFalls
—Clarence K (Ida H) h 15 Lincoln CFalls
—Donald M (Erlene L) toolmkr Spfd h Garrity CFalls
—Doris W typist JSADiv r 151 Columba CFalls
—Dosithe B h 899 Chicopee Will
—Earl B toolmkr W Spfd h 51 Lincoln CFalls
—Edward P (Hazel M) elec Westover Field h 13 Sergeant av (Sheridan Circle) CFalls
—Edward P Jr rem to Spfd
—Enos (Mary) chauf Holyoke h 43 Clarendon av
—Francis E in US Army r 43 Clarendon av
—Frank L (Melanise M) h 556 E Main CFalls
—Frederick H (Cora A) h 597 Broadway CFalls
—Frederick W in US Army r 13 Sergeant av (Sheridan Circle) CFalls
—G Cordner insp Spfd r 24 Haven av
—George rem to NY
—George E (Mary J) mgr W Spfd h 24 Haven av
—Harold A (Ruth L) mech Spfd h Woodstock CFalls
—Harold T (Ellen L) office mgr Spfd r 21 Grant
—Helen Mrs clk CMCorp W Main CFalls h at Spfd
—Herbert C in US Army r 6 Wedges ct
—Herman A (Margaret E) supv USRCo r 899 Chicopee Will
—Howard J budget mgr 154 Grove CFalls h at Agawam
—Isidore (Lawrence Hat Co) 165 Front h at Spfd
—James F (Anne E) in US Army r 40 Grant
—James F (Virginia M) in US Army h 152 Chicomansett Village Will
—James H (Janet E) clk E Longmeadow h 283 Chicomansett Village Will
—Jane wid James r 31 Madison CFalls
—John J asst to supt CMCorp W Main CFalls h at Spfd
—L Philip bkkpr 237 Center h at Spfd
—Leslie W (Janis S) maintenance man Spfd h 79 Circle dr (Sheridan Circle) CFalls

—Lionel E in US Army r 6 Wedges ct
—Luke J (Dorothy E) in US Army r 45 Marble av
—Margaret C Mrs cashier Spfd r 1 St James av CFalls
—R Dale (Violet C) rem to Spokane Wash
—Richard H far 547 Broadway CFalls h do
—Stanley rem to Winchendon
—Stella D Mrs tel opr 561 Front h at Spfd
—Stephen emp USRCo r 63 Court CFalls
—Susan B wid James H r 271 East CFalls
—Theodore M waiter r 899 Chicopee Will
—Thomas in US Army r 13 Sergeant av (Sheridan Circle) CFalls
—Thomas B (Alice M) in US Army r 108 Front
—Vesta wid Frederick W r 3 Riverview pl Will
—W George in US Army r 6 Wedges ct
—Wilfred emp 725 Front h 6 Wedges ct
—Wilfred Mrs (Winifred C) died June 30 1943 age 54
—Wilfred A (Clarell T) conf and newsroom 85 Main CFalls h 21 Grant
—Wilfred I (Dorilla M) mgr service dept JSADiv h 151 Columba CFalls
—William J (Camela) mach opr h 39 Spring
—William J (Henrietta E) polisher E Longmeadow h 19 Rochester CFalls
—Winthrop G (Alice E) in US Army h 76 Chicomansett Village Will
—see Schmidt and Smyth
Smola Frank M (Sophie B) emp JSADiv h 230 Clarendon av
—Steven S (Joan L) upholsterer h 880 Chicopee Will
Smolczynski Karol M (Frances M) physician 64 Center h do
Smolen Frederick F (Jane J) emp MDFCo h 21 Nassau Will
Smolensky Otto mach Indian Orchard r 816 McKinstry av Ald
Smrecek Anna H wid Stephen M h 147 Muzzy CFalls
—Vera N clk Westover Field r 147 Muzzy CFalls
Smusz Boleslaw heat treater USRCo r 5 Exchange
—Eva H wid Joseph W h 23 Pearl
—Frances E packer Spfd r 23 Pearl
—Ignatius J in US Army r 23 Pearl
—Julia J press opr Spfd r 23 Pearl
—Rose coilwkr Spfd r 23 Pearl
—Thomas rem to W Spfd
Snape Kenneth A (Ruth M) tester E Spfd h 50 Cambridge CFalls
Snell James E slsman Hercules Powder Co Grattan c Mill Will h at Agawam
Sniegowska Mary A wid Anthony h 1 Gardner rd
Sniegowski Albert janitor St Sanislaus Parochial School h 526 Front
—John M in US Army r 526 Front
—Peter weaver CMCorp r 22 Dublin
—Walter P (Bertha L) mach Indian Orchard h 71 Moore
Snitowski James S emp JSADiv r 26 Dublin
—Mary A wid Basil h 26 Dublin
Snow Everett J in US Army r 53 Perrault Will
—Hazel emp USRCo r 282 Chicomansett Village Will
—Laura C wid Henry N rem to Spfd
—Margaret C wid Dennis D r 35 Henry Harris
—Marion G tchr 650 Front r 55 Gaylord
—Robert (Odessa) tractor opr NY h 282 Chicomansett Village Will
—Robert E (Lena) mach Holyoke h 53 Perrault Will
Snyder Andrew J emp 32 Center h at Spfd
—Andrew J (Alda M) h 39 Bell
—Claude T (Mary C) emp JSADiv h 247 Carew CFalls
—Eleanor F emp TBCo r 247 Carew CFalls
—Eugene F (Lea) physician 43 Pine CFalls h do
—M Louise married Lawrence Carey rem to Spfd
—Raymond P (Patricia M) in US Army h 39 Bell
—Roger H rem to Holyoke
—Rose A clk 725 Front h 22 Franklin
—Wayne W (Gwendolyn B) sheet metalwkr Westover Field h 69 Circle dr (Sheridan Circle) CFalls
—William mech 23 Percy Ald h at Spfd
—William M (Florette M L) rem to Holyoke
Soares Jose foundrywkr r 172 Exchange
—Maneuel M emp CMCorp r 748 Granby rd Ald
Sobon Anthony S emp USRCo r 75 Wheatland av CFalls
—Edna M clk Spfd r 75 Wheatland av CFalls
—Edward in US Army r 73 Grove CFalls
—Joseph (Apolonia) foundrywkr Spfd h 73 Grove CFalls
—Mary B clk Westover Field r 75 Wheatland av CFalls
—Stanislaw T (Bronislawa H) heater man USRCo h 75 Wheatland av CFalls
Socha Anthony S (Phyllis C) drop forger E Spfd h 30 Dalton av CFalls
—Frank J in US Navy r 82 Chestnut
—Jennie M r 57 Spfd
—John (Anna) packer Holyoke r 571 Spfd
—John (Carolina) clk St Joseph's Club h 82 Chestnut
—Joseph W in US Army r 148 Center
—Leopold in US Army r 148 Center
—Mary S mach opr 165 Front r 82 Chestnut
—Michael (Theresa) janitor JSADiv h 83 Maple CFalls
—Peter (Mary V) chauf's helper JSADiv h 64 Grove CFalls
—Viola F clk JSADiv r 83 Maple CFalls
—William M h 116 Austin
—Zigmunt S meat packer Spfd h 571 Spfd
Sochal Anthony r 820 Front CFalls
Societies—See Associations Clubs and Societies—Classified Directory
Socolia Clifford S grinder r 5 Burton
—Mary R wid Emile cutter John Lyman Co Inc h 5 Burton
Soderberg John W (M E Alice) in US Army h 44 Bonneville av

Soja Antoni W (Ewa A) tiremkr USRCo h 58 Harwich
—Jennie J Mrs bkkpr 500 Front r 94 Bell
—John (Sophie) slsman Holyoke h 24 Roosevelt av
—John S shipper E Spfd r 46 Cochran CFalls
—Katarzyna wid Michael h 94 Bell
—M Irene Mrs bkkpr 777 Grattan Ald r inq do
—Maciej (Wiktorya) emp CMCorp h 46 Cochran CFalls
—Mary P mach opr 165 Front r 24 Roosevelt av
—Michael (Mary A) foreman Spfd h 529 Front
—Michael J in US Navy r 24 Roosevelt av
—Peter W (Stella S) assembler Spfd r 394 Granby rd
—Stanley J (Mary A) clk E Spfd h 60 Alvord av CFalls
—Stanley P in US Navy r 94 Bell
—Stella L steno E Spfd r 46 Cochran CFalls
—Stephania coil cleaner Spfd r 46 Cochran CFalls
—Stephen (Olga M) in US Army r 11 Broadway CFalls
—Stephen F in US Army r 58 Harwich
—Thaddeus S in US Marines r 24 Roosevelt av
—Walter M (Jean) in US Army r 94 Bell
—William (Helen E) pressman MDFCo h 28 Charbonneau ter Will
Sokol Alphonse (Frances) tavern Holyoke h 308 New Ludlow rd F
—Antonina R Mrs seamstress 165 Front h 9 MassAv Will
—Edward J in US Navy r 9 MassAv Will
—Helen D clk 165 Front r 9 MassAv Will
Sokolowski Alfred (Olga T) welder MDFCo r 76 Muzzy CFalls
—John S (Monika V) janitor AGS&Bros h 22 Burton
—Leona M buffer AGS&Bros r 22 Burton
—Mary insp AGS&Bros r 41 Asinof av
—Mary M drill opr MDFCo r 22 Burton
—Marya A Mrs r 44 Coolidge rd
—Walter F (Gladys A) mach opr h 127 Exchange
Solarz Michael r 820 Front CFalls
Soles Roy B (Clarilda M) h 72 West
Solik Sylvia J wid Alphonse r 22 Charbonneau ter Will
Solin Adele Mrs treas Neway Market Inc 239 Exchange h at Spfd
—Bonnie M jeweler and optician 44 Center h at Spfd
—Michael (May) pres-treas Solin's Market Inc 31 Center and 110 West h at Spfd
—Milton L (Adele) (Carroll Cut Rate) 237 Exchange and pres Neway Market Inc 239 do h at Spfd
—William (Lillian) sec-asst treas Solin's Market Inc 31 Center and 110 West h at Spfd
Solin's Market Inc Michael Solin pres-treas William Solin sec-asst treas props New York Cash Market 31 Center and grocers and meat 110 West
Soltys Anthony M (Blanche E) auto mech 1011 Chicopee Will h 126 Skeel Will
—Frank J (Antonina) beaterman Holyoke h 15 Brodeur Will
—John E (Nellie M) mach JSADiv h 46 Bristol Will
—Stanley in US Marines r 15 Brodeur Will
Sondej Jane A clk USRCo r 59 Chestnut
—John M (Mary B) sta fireman C Provision Co Inc h 59 Chestnut
—Martin J molder Spfd r 59 Chestnut
—Stanley J in US Army r 59 Chestnut
—Stella M emp AGS&Bros r 59 Chestnut
Songayllo Alexander (Katherine) mgr 202 Exchange h 125 Fairview av
—Katherine Mrs (Alexander's Radio Shop) 202 Exchange r 125 Fairview av
Songini William S (Mary M) in US Army h 54 Bell
Sonnenburgh Gustav (Ann L) rem to Virginia
Sonoski Frank T (Ruby I) slsman h 798 Front CFalls
Sorcinelli Hugo L (Claire B) shipper Indian Orchard h 17 St Louis av Will
Sorel Lawrence J (Lillian R) in US Army r 38 Linden CFalls
Sotirion Arthur (Mary) emp A&SMfgCo h 541 Spfd
—George A in US Army r 541 Spfd
—Katherine A tchr 90 McKinstry av Will r 541 Spfd
Soucie Francis W (Willamine M) assembler E Spfd h 274 Carew CFalls
Soucy Aurean J (Rose A) elec 249 Center h do
—Henry clk 861 Meadow h at Easthampton
—Joseph T (M Louise) painter h 51 Maple CFalls
—M Antoinette wid Amedee r 249 Center
—Noella E clk CMCorp r 51 Maple CFalls
—Roger J in US Army r 51 Maple CFalls
Soukey Charles F (Aldea) drop forger MDFCo h 24 Kaveny Ald
—Harvey C (Irene) mach opr Spfd h 474 Grattan Ald
Soule Dorothy C emp AGS&Bros r 281 Chicomansett Village Will
Sourdiff Lena A Mrs (Mayfair 5c and 10c Store) 35 Nassau Will r 120 Meadow Will
—Louis A (Lena A) supv USRCo h 120 Meadow Will
—Melvin (Nina) rem to Vermont
Sourdiffe Medrick H (Anna M) h Sanders CFalls
—William R (Eleanor E) mach USRCo h (25) 39 Linden CFalls
Southiere Rene A (Muriel R) in US Army r 502 Chicopee Will
Southiere's Pie Shop (Burnice and Laurine R Fountain) bakers 29 Lawndale Will
Southwick Herbert A (Anna T) polisher E Spfd h 541 Spfd
Sowa Adolph J (Mary) (Chicopee National Printing Co) 49½ Cabot h 28 Pleasant
—Mieczyslaw S (Genevieve N) mach opr MDFCo h 40 Park
—Stanley J (Mary G) emp MDFCo h 71 Exchange
—Stanley J (Sophie H) drop forger Spfd h 222 Hampden
Spading William F (Elinor C) in US Army r 56 Spfd
Spafford Albert (Irene E) mech Holyoke h 60 Sheridan CFalls

**SPAFFORD**
—Charles (Agnes) helper USRCo h 962 Granby rd Ald
—Ernestine E married E B Abel rem to Baltimore Md
Spakanik Helen T folder TBCo r 245 Nonotuck av
—Stella V insp E Spfd r 245 Nonotuck av

**SPALDING A G & BROS INC** **Charles F Robbins pres W T Brown v pres W B Gerould sec-controller D H Mudd treas V F Greis asst controller E C Daniels asst controller A K Lang asst sec mfrs of athletic and sporting goods Front at Davitt Memorial Bridge and Meadow near Ducharme av Will—See adv Spfd Directory**
—Sales Corp Charles F Robbins pres W T Brown v pres L E Coleman v pres I C Wright v pres R T Jones Jr v pres W B Gerould sec and controller D H Mudd treas Front at Davitt Memorial Bridge
Sparkes R Earl (Betty D S) in US Army r 659 Britton F
Spear Richard (Gladys) emp USRCo h 16 Central av (Sheridan Circle) CFalls
Spears Emilia F wid Oliver J h 135 Prospect Will
—Pearl M clk Holyoke r 135 Prospect Will
Spellacy Bernard in US Merchant Marine r 209 Chicomansett Village Will
Spence Alice M Mrs tchr 180 Broadway CFalls r 641 do
—David R (Alice M) tchr Spfd h 641 Broadway CFalls
Spencer Eunice E clk 36 Center r 60 Ann F
—Frank (Mary E) mach h 60 Ann F
Speziale Rocco J (Ruth M) rem to Pennsylvania
Spiewak John M (Agnes M) tiremkr USRCo h 156 South
—Joseph J in US Army r 156 South
—Stanley J (Wanda M) tester E Spfd h 187 Wheatland av CFalls
Spillane Charles A (Bessie P) mach Holyoke h 712 Chicopee Will
—Frank assembler JSADiv r 101 Hilton CFalls
—Helen M married Earl Dare rem to Spfd
—Raymond M (Catherine) assembler JSADiv h 23 Olivine Will
—William (Gertrude M) filer JSADiv h 18 St Anthony Will
—William C in US Army r 18 St Anthony Will
Spinks Clifford O stock clk Holyoke r 45 Nash Will
—Oscar F Jr (Irene M) asst foreman Holyoke h 223 Skeel Will
Spivak Walter (Wanda M) mach Spfd r 17 Marion
Spolski John (Alberta M) rem to Pennsylvania
—Kathryn rem to Pennsylvania
Spring Henry J tchr manual training public schools h at Spfd
Springer E Cassilena r 22 Madison CFalls
Springfield-Chicopee and Chicopee Falls Express (Arthur B Savage) 128 East CFalls
—Facing Co Harold E Beckman pres Imelda Lambert sec mfrs foundry facings 138 N Chicopee Will

**SPRINGFIELD GAS LIGHT CO** **Chicopee branch and appliance store 32 Center 117 Main CFalls 12 Bridge S Hadley Falls 712½ Chicopee Will 591 Grattan Ald and 344 Montcalm F—See adv Spfd Directory**
—Patch Mfg Co (John W Hoff) rubber goods mfrs 10 Maple ct CFalls
—Rendering Co Walter M French mgr Plainfield at Spfd line
Squier Roy L insp Spfd h 84 Spfd
Sroczyk Thomas (Zofia B) grinder MDFCo h 1 Poland rd
Sroka Anna wid Stanislaw h 15 Linden CFalls
—Antoni J (Agnes G) grinder MDFCo h 282 Front
—Caroline S clk 35 Charles CFalls r 41 do
—Frank C (Mary B) mach Spfd h 31 Asinof av
—Frank J (Katherine A) papermkr Holyoke h 15 Hampshire F
—Fred (Mihalda A) in US Army r 156 Grattan CFalls
—Helen A Mrs floral designer 500 Front r do
—Henry (Mary K) tubemkr USRCo h 38 High CFalls
—John J (Anna) h 42 Tremont
—John M (Helen A) slsman Spfd r 500 Front
—Joseph emp JSADiv r 31 Asinof av
—Joseph (Sophie) pres-treas-mgr North End Club Inc 15 Grove CFalls h 19 Bell
—Joseph S (Mary A) grocer 35 Charles CFalls h 41 do
—Louise A gluer Spfd r 282 Front
—Mitzie (Olga) plater E Spfd h (22) 920 Chicopee Will
—Stanley G (Elizabeth B) mach opr Holyoke r 1204 Montgomery Will
—Stella A married Thomas F Burke
—Theodore J maintenance man E Spfd r 15 Linden CFalls
—Viola S winder E Spfd r 15 Linden CFalls
—Walter tire builder USRCo r 811 Front CFalls
Staadt Paul (Martha) in US Army h 100 Chicomansett Village Will
Stachelek Stanley S (Agnes H) printer Spfd h 40 St James av CFalls
Stachowicz Anna A doffer CMCorp h 185 Hyde av CFalls
—Francis E construction wkr r 84 Walnut CFalls
—Francis J (Mary E) grinder JSADiv h 373 Hampden
—Frank S in US Merchant Marine r 22 Lawrence rd
—John J (Anna C) emp CMCorp h 84 Walnut CFalls
—Joseph J (Antonia M) supv JSADiv h 215 Sheridan CFalls
—Josephine insp Spfd r 82 Center
—Jozef J (Anna K) press opr Spfd h 22 Lawrence rd
—Maryan E (Rose K) dental technician Spfd r 19 Cornell av CFalls
—Mitchell A (Frances) emp JSADiv h 41 Reed av CFalls

**STACHOWICZ**
—Stella S emp USRCo r 22 Lawrence rd
—Thaddeus J in US Navy r 22 Lawrence rd
—Walter F in US Army r 185 Hyde av CFalls
—Walter K in US Army r 84 Walnut CFalls
Stachura Victoria tubemkr USRCo r 15 Blake CFalls
Stack Thomas r 13 Elm
Stacowicz John (Helen) foreman Spfd h 307 Hampden
Stacy Freida L insp AGS&Bros r 21 Center
Stadnicki Albin J in US Army r 183 Saratoga av
—Alfred S in US Army r 10 Riverview ter
—Boleslaw W forger MDFCo r 65 School
—Bronislaw in US Army r 141 Moore
—Caroline insp JSADiv r 183 Saratoga av
—Chester P in US Army r 183 Saratoga av
—Edward (Jane A) emp MDFCo h 55 Ames av
—Emily H clk 165 Front r 163 Saratoga av
—Frank J (Irene A) foreman Indian Orchard h 16 Harvard CFalls
—Frederick (Josephine) rem to Ludlow
—Helen I mach opr Spfd r 183 Saratoga av
—John P (Isabella B) asst foreman Spfd h 42 Beverly Will
—John T (Sophie M) slsman 105 Exchange r Trafton
—Joseph in US Army r 10 Riverview ter
—Joseph (Josephine) sausagemkr Spfd h 163 Saratoga av
—Max J fireman Westover Field r 183 Saratoga av
—Michael M (Mary) grinder AGS&Bros h 159 Moore
—Mieczyslaw J in US Army r 105 Exchange
—Peter emp JSADiv h 183 Saratoga av
—Stanley (Bertha) checker Spfd h 10 Riverview ter
—Stella mach opr r 10 Riverview ter
—Stephen foreman W Spfd r 141 Moore
—Stephen W forger MDFCo r 65 School
—Thomas W (Mary) baker 105 Exchange h do
—Victoria C tool crib atdt E Spfd r 65 School
—Victoria M Mrs h 14 Depot
—Walter J mach opr Spfd r 183 Saratoga av
—Walter V (Katherine A) dryer 84 Chicopee h 141 Moore
—Wojciech J (Karolina M) h 65 School
Staffie Stephanie C wid Raymond V r 7 Hooper rd
Stafford Hubert S Rev (Lettie A) h 298 Chicopee
—Lester in US Merchant Marine r 298 Chicopee
Stallman Philip H (Mary) h 669 Britton F
Standard Corset Co Inc The Joseph Gagnon mgr 621 Grattan Ald
Stanek Adam F in US Army r 17 West
—Alice M boxmkr 165 Front r 55 do
—Anna V wid Franciszek S h 17 West
—Elizabeth mach opr r 53 Emerald
—Frank S (Mary J M) chauf 603 Grattan Ald h Fuller rd CFalls
—Fred A (Janet R) slsman Spfd h 45 West
—Henry in US Army r 81 Montgomery CFalls
—John in US Army r 17 West
—John in US Navy r 81 Montgomery CFalls
—John (Zofia M) drop forger's helper MDFCo h 187 Wheatland av CFalls
—Joseph in US Army r 55 Front
—Joseph F (Mathilda A) tiremkr USRCo h 34 Myrtle
—Mary Mrs h 53 Emerald
—Mary wid Wojciech h 81 Montgomery CFalls
—Sophie elecwkr r 81 Montgomery CFalls
—Stanislaw (Katarzyna) h 55 Front
—Stanley J in US Army r 187 Wheatland av CFalls
—Theodore in US Army r 81 Montgomery CFalls
—Walter S in US Army r 17 West
—Walter S in US Army r 55 Front
Stanger Charles C (Emma L) grocer 20 Roosevelt av h do
Stanik Theodore (Irene) rem to Indian Orchard
Staniski John (Marion F) asst mgr (407) 10 Center h at Spfd
Stanislaw Joseph emp MDFCo h 11 Dwight
Stanton Ernest E (Grace M) ins agt Spfd h 12 Marion
—Joseph C chief clk SRCo Plainfield at Spfd line h at Spfd
Stanwell Arthur E (Mary) heater USRCo h 28 Northwood
—Margaret E clk USRCo r 28 Northwood
Stark Dennis (Mary L) lithographer Holyoke h 659 Britton F
Starke Frederick A (Irene D) stock clk Spfd h 88 State Will
Starr Benjamin F (Marguerite J) in US Army h 68 Chicomansett Village Will
Starrow Walter J (Margaret C) mach opr JSADiv h (8) 29 Church CFalls
Starzyk Albert S (Stella B) emp USRCo h 26 Harvard CFalls
—Alfred R in US Merchant Marine r 400 Front
—Bdg 2-14 Center 263 Exchange and 22 Spfd upstairs entrances 10 Center and 261 Exchange
—Bertha M wid Joseph J h 409 Front
—Bertha S mach opr r 57 Middle CFalls
—Boleslaw J in US Army r 45 Fuller CFalls
—Catherine A wid Michael h 57 Middle CFalls
—Charles M (Mary A) mach opr CMCorp h 18 W Main CFalls
—Emily V hairdresser 97 Main CFalls r 45 Fuller CFalls
—John press opr USRCo r 57 Middle CFalls
—John (Mary A) welder New London Conn r 24 Dallaire av Ald
—John C (Clara E) mach opr JSADiv h 41 Grove CFalls
—Joseph r 8 Asinof av
—Joseph (Constance) cylinder builder E Spfd h 226 E Main CFalls
—Jozef emp CMCorp h 169 E Main CFalls
—Leon P asst foreman 165 Front r 23 Church CFalls
—Mary insp W Spfd r 45 Fuller CFalls
—Mary B mach opr 165 Front r 409 do
—Mieczyslaw F in US Navy r 45 Fuller CFalls

—Mitchell F (Edna L) lathe opr Spfd h 20 W Main CFalls
—Pauline C carder CMCorp r 57 Middle CFalls
—Peter r 81 Center
—Peter J (Orpha C) treas The Rex Club Inc 8 Church CFalls h 23 do
—Peter P (Mary M) emp JSADiv h 94 Grattan C Falls
—Raymond in US Navy r 409 Front
—Sophie A steno Indian Orchard r 20 W Main CFalls
—Stanley J (Stephanie N) stock clk E Spfd h 59 Bell
—Tekla Mrs h 170 Spfd
—Walter P (Sophie) mach opr h 45 Fuller CFalls

**STARZYK WILLIAM S**
**(Lena T) Funeral Home 81-83 Center and 227 Broadway CFalls tel 871 h 81 Center—See p 20**

Stasiak John (Sadie S) mach adjuster MDFCo h 16 Moore
—Joseph F (Stella M) press opr MDFCo h 7 Midway Plaisance
—Katherine press opr r 16 Moore
—Mary S mach opr MDFCo r 16 Moore
—Sebastian (Franciszka) h 16 Moore
—Stella mach opr E Spfd r 16 Moore
Stasieczko Joseph emp N E Container Co r 15 Chicomansett Village Will
Stasiowski Bruno (Czeslawa) ironwkr Spfd h (19) 39 Linden CFalls
—Eugene A (Victoria M) emp JSADiv and gasoline 162 Chicopee h 56 do
—Frank (Aniela) h 917 Front CFalls
—Gladys emp JSADiv r 16 Riverview ter
—John (Jozefa Z) cleaner F W Sickles Co h 29 Bertha av
—Joseph in US Coast Guard r 29 Bertha av
—Joseph S in US Army r 16 Riverview ter
—Julius J (Ellen A) slsman Spfd h 21 Ellerton C Falls
—Max J (Eleanor) custodian Spfd h (30) 39 Linden CFalls
—Michael J in US Army r 29 Bertha av
—Stanley insp Spfd r 43 Leonard
—Stanley (Katherine) painter h 16 Riverview ter
—Stefania H Mrs h 34 Monroe CFalls
—Walter J (Valeria E) auto repr rear 162 Chicopee h 29 Bertha av
Stasz Henry J (Irene D) mach opr r 22 McKeag av
Statkun Joseph W (Stella M) mgr 65 Court CFalls h 121 Madison CFalls
—Stella M Mrs treas American House Inc 65 Court CFalls r 121 Madison CFalls
Stawarz Karol J r 57 Stearns ter
Stearns Richard G (Catherine V) prod supv Holyoke h 174 Prospect Will
Stebbins Anthony J mach opr h 78 Grove CFalls
—Carrie M h 17 Fairview av
—Charlotte r 125 Casino av
—Homer (Mary) mach opr MDFCo h 21 Dale Ald
—Laurence C (Rhea J) carp h 568 Arcade Ald
—Robert R (Cecile M) lapper Spfd h 43 Stebbins Ald
—William H clk Holyoke r 396 Montcalm F
Stec Andrew W in US Navy r 9 W Main CFalls
—Cypryan P died June 8 1943 age 57
—Frank E in US Army r 11 LeClair ter
—Frank J (Katherine I) tool insp Spfd h 325 Front
—Frank S painter 165 Front r 22 Burton
—Jean clk 165 Front r 11 LeClair ter
—John (Eleanor H) textilewkr CMCorp r 5 Gardner rd
—John W in US Army r 11 LeClair ter
—Leon F died Aug 30 1943 age 22
—Magdelina B Mrs h 70 Marion
—Matthew J (Josephine H) mach opr AmBCorp h 514 Spfd
—Sophie M wid Cypryan P h 9 W Main CFalls
—Stanley P (Helen J) in US Army r 1 LeClair ter
—Stanley P M in US Army r 9 W Main CFalls
—Walter (Adele M) drop forger MDFCo h (1) 136 Cabot
—Walter J in US Army r 70 Marion
—Walter J (Helen) cleaner MDFCo h 11 LeClair ter
—Walter L (Charlotte A) loomxer CMCorp h 41 Ames av
Steele Harry I (Bertha A) in US Army r 128 East CFalls
—Helen E tchr Spfd h 356 Spfd
—Paul L (Cecelia V) painter Spfd h 804 Front C Falls
Steely Frederick S (Daisy V) sheet metalwkr Westover Field h 68 Circle dr (Sheridan Circle) C Falls
Stefancik Stephen T (Veronica) mach Spfd h 28 Shepherd Will
Stefanik Alexander L (Mae) drop forger E Spfd h 84 Bell
—Ann G eng 165 Front r 7 Highland av
—Anna M rem to Spfd
—Edward C in US Navy r 59 Tremont
—Edward W (Adelle) in US Army h 42 Capt Mac
—Elizabeth M wid Frank h 216 Spfd
—Emil P in US Army r 277 Hampden
—Francis K in US Army r 59 Tremont
—Frank S (Stella S) mach opr MDFCo h 65 Huntington av CFalls
—Frederick in US Army r 3 Poland rd
—Genevieve H clk Spfd r 7 Highland av
—Henry in US Army r 59 Tremont
—Isadore welder Spfd r 73 Saratoga av
—Jacob J in US Army r 275 Fairview av
—Jean B hatwkr Holyoke r 51 Harvard CFalls
—Jennie r Polaski av
—John L (Catherine M) forger E Spfd h 32 Kimball
—John S mach opr USRCo h 53 Exchange
—John S (Mary S) tubemkr USRCo h 4 Burton
—John W in US Army r 51 Harvard CFalls
—Joseph (Wanda M) drop forger E Spfd r 103 South
—Joseph J (Stella C) forger Spfd h Beaumont av
—Julia K wid Joseph h 51 Harvard CFalls
—Karol E (Jadwiga) chauf 59 Tremont h do
—L Alexander (Emily) drop forger MDFCo h Paderewski av
—Laura V rem to Spfd
—Leo in US Army r 277 Hampden
—Mathilda M mach opr r 51 Harvard CFalls
—Max J (Frances A) mach opr AmBCorp h 107 Exchange
—Metsie (Frances) mach opr h 27 Ellen av
—Mieczyslaw J in US Army r 53 Exchange
—Nellie clk Spfd r 275 Fairview av
—Peter (Julia H) chauf Spfd h 277 Hampden
—Peter F (Emilia K) mach opr r 216 Spfd
—Stanley K emp USRCo r 277 Hampden
—Stefania E wid Stanislaw r 7 Highland av
—Stella A coil winder F W Sickles Co r Pulaski av
—Stella M married Wilfred J Scanlon
—Theodore S (Angeline H) mach opr h 78 Chestnut
—Victoria J mach opr r 59 Tremont
—William J rem to Spfd
—Wladyslaw (Agnes M) mach opr AGS&Bros h Polaski av
—Wojciech h 3 Poland rd
Stefanowicz Frank W in US Army r 34 Nonotuck av
—Helen F mach opr r 34 Nonotuck av
—Katherine V wid George W emp 165 Front h 34 Nonotuck av
Stefanski Filipa wid Joseph r 12 View Ald
—Stanley (Frances) foundrywkr Holyoke h 12 View Ald
Steffano Clyda M Mrs h 161 Meadow Will
Stefie's Massage (Stefania Godek) 562 Spfd
Stefonowicz Clifford L (Phyllis R) in US Army h 19 Chicomansett Village Will
Stegura Ignace B (Estelle M) physician (208-210) 49 Spfd r inq do
Steiger Eugene R (Catherine M) in US Army h 1 East dr
—Jules T (Winefred) radio eng 165 Front h 231 Meadow Will
Stein Harry (Meadow Street Auto Exchange) Meadow c Chicopee h at Holyoke
Stempek Edward J in US Army r 428 Chicopee Will
—Peter (Albertina) steamfitter E Spfd h 428 Chicopee Will
Stempkowski Frank (Zofia) papermkr Holyoke h 24 Farmington F
Stenti Delia C mach opr r 416 Front
Stepczyk Bronislaw J in US Army r 340 Hampden
—Edward M (Locadia A) in US Army r 142 Muzzy CFalls
—John M (Mary A) financial sec Polish National Home Assn Inc 142 Cabot h 340 Hampden
Stephen James A died Nov 3 1943 age 69
—Margaret wid James A h 30 Oxford CFalls
—Martha M clk USRCo r 30 Oxford CFalls
Stephens Arthur H ice 140 Chester h do
—Donald O (Mildred L) brakeman Spfd h 84 Grape
—Elizabeth C wid John cleaner Holyoke h 92 Prospect Will
—Faith E clk Holyoke r 92 Prospect Will
—George (Anna) mach opr h 19 Ellen av
Stephenson Chester E (Alice E) polisher h 14 Eldridge
Stepin Walenty L (Stefie) emp USRCo h 9 Dwight
Stepno Lester (Cecelia) in US Army h 473 Chicopee Will
Stern Arno J (Edna C) in US Army h 1 East dr
Sterrett Annabelle clk Spfd r 204 Spfd
—Elizabeth L r 204 Spfd
—Robert H h 204 Spfd
Steszko Antoni (Anna S) meat cutter Spfd h 53 West
—John in US Army r 53 West
—Mary A insp Spfd r 53 West
Stevens Arthur H (Laura C) foreman USRCo h 45 Ellerton CFalls
—Barbara E Mrs rem to Spfd
—Clarence (Millie) mgr 12 Center h 21 Lincoln CFalls

**STEVENS J ARMS CO DIV**
**Savage Arms Corp G N Davidson gen mgr manufacturers firearms 86 Broadway CFalls—See p 24**

—James C (Beatrice D) foreman E Spfd h 30 East st av CFalls
—Russell K (Dorothy M) rem to Maine
Stevenson Andrew insp MDFCo h (217) 48 Center
—Colin (Mary C) emp AGS&Bros h 29 Asinof av
—Robert J (Juliette R) mach Holyoke h 1 Margaret Will
—Shirley E clk Spfd r 29 Asinof av
Stewart Allan W (Jean R) toolmkr Spfd h Keeler av F
—Ethel M r 698 Britton F
—George W (Evelyn L) letter carrier h 66 Dresser av
—Harold J (Theresa M) asst supt Holyoke h 9 Everett F
—Irving W (Margaret G) h 56 Billings Will
—Jessie C clk AGS&Bros Front h at Spfd
—John (Margaret) mach USRCo h 25 Thaddeus CFalls
—Walter M (Helen J) rem to SHadFalls
—William M (Helen K) mach USRCo h 698 Britton F
Still Maria Mrs h 13 Dwight
Stimpson John E (Mildred A) mach Holyoke h 9 Emerson Will
Stirling Alexander (Marie D) mech h 122 Belcher C Falls
—Marie D Mrs bkkpr Spfd r 122 Belcher CFalls
Stoddard Fannie M h 13 Howard
Stokowski Adam (Helen) baker Spfd h 124 Cabot
—Adam W (Stella K) route slsman Spfd h 64 Chicopee
—Benedict S in US Army r 124 Cabot
—Edmund J mach opr r 124 Cabot
—Henry J in US Army r 124 Cabot
—Theodore J in US Army r 124 Cabot
Stokwisz Elizabeth B wid John J r 547 Spfd
Stolar Edward (Stella A) in US Army r 10 Cabot
—John (Catherine C) mixer Indian Orchard h 76 Court CFalls
Stolarz Charles A (Celia C) elecwkr r 121 Muzzy C Falls
—John emp CMCorp r 79 Court CFalls
—Stanley S (Mary A) emp City Parks and Playground Dept h 21 Reed av CFalls
Stolrz John W (Pauline) mach opr USRCo h 41 Reed av CFalls
Stone Harry J (Judith) in US Army h 12 Central av (Sheridan Circle) CFalls
—Huldah E r Prospect F
—Merton A (Anna M) shipper Spfd h Prospect F
—Roy L shipping clk USRCo h 90 Grove CFalls
—Virginia M Mrs r 391 Hampden
—William E (Rena M) mach adjuster Spfd h 49 Beverly Will
—Yvonne mach opr r 17 Adams Will
Stonina Anthony J (Mary M) in US Army and (Stonina Motor Sales) 67 Exchange h 529 Spfd
—Helen student r 529 Spfd
—Motor Sales (Anthony J Stonina) autos 67 Exchange
—Stanley rem to Buffalo N Y
Stopa Bonavita r 37 Parker
—Frederick J in US Army r 46 Coolidge rd
—John F in US Army r 46 Coolidge rd
—Jozef (Katarzyna) molder Holyoke h 37 Parker
—Maurice P mach opr Spfd r 46 Coolidge rd
—Medred in US Army r 46 Coolidge rd
—Onufry M (Karolina J) emp CMCorp h 46 Coolidge rd
—Viola seamstress Spfd r 46 Coolidge rd
—Walter gas sta atdt 519 Front r 46 Coolidge rd
Storozuk Frank S (Erline G) in US Army r 23 Tourtellotte av Will
—Walter F (Natalie M) cloth insp Holyoke h 15 Dorrance Will
Story Adolph (Victoria) in US Army r 4 Hampden
—Mary C wid John r 22 Roosevelt av
—Mary F wid Kazimierz h 4 Hampden
—Victoria Mrs insp AmBCorp r 4 Hampden
Stose Michael (Barbara) rubberwkr USRCo h 119 Chicomansett Village Will
Stott Earl R in US Navy r 167 Center
—Herbert R (Alma J) rem to Spfd
Stowell Donald rem to Gardner
Strachan John M (Elizabeth) in US Army h 39 Circle dr (Sheridan Circle) CFalls
Straczek Frank (Josephine K) mach Spfd h 17 Chestnut
Strait Herbert T (Mildred P) set-up man Spfd h 129 East CFalls
Strange Hervie (Irene) mach Spfd h 5 Chicomansett Village Will
—Mary F tchr 650 Front h at Spfd
Stratton Willard E asst cost acct AGS&Bros Front h at Spfd
Streeter June insp Spfd r 250 Chicomansett Village Will
—Ralph E (Janet C) supv USRCo h 34 Madison C Falls
Streiber Elsie E r Telegraph av F
—Paul G (Helen) cutter Holyoke h Telegraph av F
Strickland Columbus E rem to North Carolina
Stringer Martha r 18 Indian pk
Strobelberger Hilda C steno Spfd r 124 Farnsworth
—Mary A wid Frank J h 124 Farnsworth
Strohman Steven (Olive) assembler h 236 Chicomansett Village Will
Stronczek Bronislaw E in US Army r 81 School
—Ignacy (Catherine P) meatwkr Spfd h 81 School
Strong George (Ruth) rem to Texas
—Phyllis clk Hercules Powder Co Inc Grattan c Mill Will h at S Hadley
Stroup Hannah J wid William r 148 Chicomansett Village Will
—William M leatherwkr Westover Field h 148 Chicomansett Village Will
Strum Dudley A (Gertrude C) rem to Spfd
Strumble Joseph M (Marie) mach opr h 587 Chicopee Will
Struzak Joseph (Mary) repr MDFCo h rear 152 Cabot
Struziak Albert (Mary J) mach opr JSADiv h 19 Reed av CFalls
Strycharz Albert L (Pauline M) pocketmkr USRCo h 11 Ellerton CFalls
—Alphonse W in US Coast Guard r 100 St James av CFalls
—Anna E emp USRCo r 56 Wilson av
—Anna V wid Ludwik W h 23 Court CFalls
—Anthony L (Aniela) mach JSADiv h 293 Hampden
—Antoni (Anna) drop forger MDFCo h 31 Columba CFalls
—Caroline A Mrs r 20 Leary av CFalls
—Edward in US Army r 37 Richelieu CFalls
—Edward J (Elizabeth G) printer 157 Cochran CFalls h 19 Lachine CFalls
—Edward M in US Navy r 23 Court CFalls
—Elizabeth G Mrs tel opr 561 Front r inq do
—Elizabeth M clk 29 Grove CFalls r 100 St James av CFalls
—Jan A (Katherine A) h 15 Miller

**STRYCHARZ**
—Jane A insp 165 Front r 75 Grove CFalls
—John in US Navy r 11 Charles CFalls
—John emp 19 Sitarz av h 30 West
—John A (Mary M) emp CMCorp h 75 Grove CFalls
—John A (Stella F) mach E Spfd h 18 Yale CFalls
—John S in US Army r 56 Wilson av
—Joseph (Jennie) in US Army r 11 Burton
—Joseph F (Anna M) scraper Spfd h 11 Charles C Falls
—Joseph J mach opr CMCorp h 20 Leary av CFalls
—Joseph J h 82 Archie CFalls
—Joseph J (Pauline M) drop forger MDFCo h 37 Richelieu CFalls
—Joseph S in US Army r 11 Burton
—Joseph W (Lena M) chauf 90 Muzzy CFalls h 48 Orchard
—Julian rubberwkr USRCo r 48 West
—Klemens J (Sophie K) ironwkr r 83 Montgomery CFalls
—Martin paper sorter Spfd r 238 Bemis av CFalls
—Mary A housewkr Spfd r 15 Miller
—Matthew J (Evelyn A) expediter 165 Front h 53 Southwick CFalls
—Michael J in US Army r 15 Miller
—Michael S (Anna A) in US Army r 108 Muzzy CFalls
—Stanley A mach opr r 75 Grove CFalls
—Stanley J (Flora) mach opr AmBCorp h 5 Midway Plaisance
—Stanley J (Stella C) emp JSADiv h 74 Court CFalls
—Stanley S in US Army r 15 Miller
—Stephen S (Grace M) emp JSADiv h 102 Circle dr (Sheridan Circle) CFalls
—Theodore A (Stephanie K) in US Army h 19 Nonotuck av
—Theodore S in US Navy r 74 Court CFalls
—Thomas A (Anna M) yardman Spfd r 31 Columba CFalls
—Victor E mach Spfd r 11 Charles CFalls
—Walter F (Ludwika A) carp h 11 Burton
—Walter J men's furnishings 29 Grove CFalls h 100 St James av CFalls
—Wojciech J (Katarzyna A) dishwasher 49 Main CFalls h 42 Harvard CFalls
Strypek John (Honorata M) in US Navy h Joy
Strzempek Aldona B twister Holyoke r 76 MassAv Will
—Boleslaw W mach Spfd r 101 West
—Dorothy T clk Hampden Brewing Co r 76 MassAv Will
—Franciszek (Agnieszka) tiremkr USRCo h 17 Canterbury av CFalls
—Joseph in US Army r 17 Canterbury av CFalls
—Joseph A in US Army r 76 MassAv Will
—Marion D office sec Holyoke r 76 MassAv Will
—Peter T (Barbara R) sizemkr SHadFalls h 76 MassAv Will
—Stanley J (Jennie B) mach opr h 49 Tremont
—Stanley M (Suzanna) forger's helper Spfd h 101 West
—Thomas P in US Army r 76 MassAv Will
—Vetol C in US Army r 76 MassAv Will
Strzepa Konstanty (Agnieszka) lard refiner Spfd h 157 Arthur
Strzepek Emilia T mach opr USRCo r 50 Tremont
—Frank J (Pauline M) h 9 Cabot
—Jacob J (Tekla K) h 50 Tremont
—John J emp city r 50 Tremont
—John W r 9 Cabot
—Joseph elec WMassElecCo r 50 Tremont
—Joseph W emp AGS&Bros r 9 Cabot
—Sophie M emp AGS&Bros r 9 Cabot
—Walter A (Nellie B) mach Spfd h 417 Spfd
—Wladyslaw J gas sta atdt 181 Center r 50 Tremont
Strzepka Michael (Katherine) emp USRCo h 79 Kaveny Ald
—Stanley in US Army r 79 Kaveny Ald
—Walter S (Dolores M) in US Army r 79 Kaveny Ald
Stubaus Kenneth L (Margaret) office mgr 7 Coburn Will h at Spfd
Stuebing Carl G (M Grace) radiowkr E Spfd h 47 Farmington F
Stujkiewicz Edward J in US Navy r 82 Grove CFalls
—Joseph S in US Navy r 82 Grove CFalls
—Stanley in US Navy r 82 Grove CFalls
—Victoria Mrs wrapper 727 Front h 82 Grove CFalls
—Walter F in US Navy r 82 Grove CFalls
Stupcy Doris F emp Westover Field r 41 Broadway CFalls
Stupek Michael (Marie A) mach Holyoke h 19 Dickinson Ald
Stypukowski Jan J (Tekla K) watchman Spfd h 22 Harwich
Suba John T (Leona M) in US Army r 72 Center
—Leona M Mrs insp F W Sickles Co r 72 Center
Sublett Carl (Helen) in US Army r 105 Spfd
Such Emilya K wid Joseph F h 63 South
—Frank C (Valeria L) guard Spfd h 95 Bell
—Frank J mach opr USRCo r 63 South
—Helen h 20 Henshaw CFalls
—John J (Nellie C) mach opr USRCo h 217 Nonotuck av
—Walter J in US Army r 127 Exchange
—Walter J (Mary A) packer Spfd h 2 Chase pl
Suchecki Felix (Wanda G) slsman Holyoke h 5 Emery Will
Suchy John C (Anna) tire heater USRCo h 68 Bell
—Max J emp USRCo r 68 Bell
—Stella A assembler r 68 Bell
Sudyka Albert B foundrywkr Spfd r 194 School
—Edmund S r 194 School
—Konstancya wid Stanley h 194 School
—Walter (Alice M) pumpwkr Holyoke h 21 Emerson Will
Sudylo Justin bartender 699 Grattan Ald r 37 Kimball

Sujdak Stanley J (Louise J) furnace helper Indian Orchard h 33 Belcher CFalls
Sujet Frederick in US Army r 11 Bertha av
Sulkevitch Helen r 50 Grove CFalls
—Mary winder 165 Front r 50 Grove CFalls
—Stephen lab h 50 Grove CFalls
Sullivan Agnes M rem to Hartford Conn
—Anna L Mrs nurse 28 Ward r do
—Bartholomew J (Helen T) papermkr Holyoke h 9 Ann F
—Bartholomew J Jr in US Army r 9 Ann F
—Bernard J in US Army r 256 East CFalls
—C Sumner dentist 270 Exchange h at Holyoke
—Catherine T h 22 Wyman
—Charles M (Mary M) molder W Spfd h 139 Columbine av Ald
—Charlotte G clk E Spfd r 256 East CFalls
—Clara M Mrs h 235 Exchange
—Cornelius F mach opr r 235 Exchange
—Cornelius F (Olive M) policeman h 14 Madison Falls
—Daniel W sta fireman College of Our Lady of the Elms h rear 291 Spfd
—Daniel W r 1298 St James av CFalls
—Dennis E (Eileen C) chauf police dept r 23 Greenleaf
—Donald F in US Army r 11 Woodland av F
—Edith L tchr 650 Front h at Holyoke
—Edmund B rem to Holyoke
—Edward F (Bridget E) sec to chief CFD junc Cabot and Dwight h 60 Austin
—Edward M (Johanna M) in US Army and physician 149 Broadway CFalls r 528 do
—Eileen C student r 60 Austin
—Eleanor M clk Spfd r 48 Maple CFalls
—Ellen G insp TBCo r 26 Arlington CFalls
—Eugene F (Dorothy M) chauf 397 Hampden h 132 do
—Eugene F (Sarah E) slsman h 8 Maplewood av Will
—Eugene M in US Army h 339 Front
—Eugene R in US Army r 23 Greenleaf
—Eunice M tchr 58 Sheridan CFalls r 116 Montgomery CFalls
—Francis T (Belle M) foreman MDFCo h 456 Springfield
—Francis T (Claire I) in US Army r 57 Tremont
—Gerald P in US Navy r 11 Woodland av F
—Helen grinder Spfd r 42 High CFalls
—Helen C steno Hercules Powder Co Grattan Will h at Holyoke
—Herbert J tchr 650 Front h at Spfd
—James A (Eileen C) foreman C Hwy Dept h 19 Stearns ter
—James F (Mary T) tiremkr USRCo h 32 Lucretia av Will
—James J (Jeannette F) elec trucker USRCo h 223 Dale Ald
—James R (Dorilla M) in US Navy h 42 High CFalls
—James T (Grace) rem to Holyoke
—James V in US Army r 137 Broadway CFalls
—James W (Annie A) janitor E Spfd h 137 Broadway CFalls
—Jeremiah emp JSADiv h 11 Woodland av F
—Jeremiah P emp JSADiv r 53 Grove CFalls
—John D in US Navy r 11 Woodland av F
—John F r 109 Church CFalls
—John F (Alice M) asst foreman AGS&Bros h 42 High CFalls
—John F (Anna T) guard USRCo r 1036 Chicopee Will
—John F (Nora F) opr Water Dept h 256 East CFalls
—John H director Trade School and Continuation School 650 Front h 50 Taylor CFalls
—John J emp 5 St James av CFalls r 46 do
—John J (Mabel V) asst foreman AGS&Bros r 71 Orchard
—John L (Anna L) r 28 Ward
—Joseph C died July 5 1943 age 54
—Katherine I r 51 Roosevelt av
—Katherine J wid Michael J h 599 Chicopee Will
—Kathleen M comptometer opr Spfd r 114 Hampden
—Lawrence R chemical eng White Haven Pa r 235 Exchange
—Leo in US Army r 249 Center
—Margaret rem to Hartford Conn
—Margaret I mach opr AGS&Bros h 249 Center
—Margaret J h 36 Taylor CFalls
—Margaret M emp AGS&Bros h 23 Greenleaf
—Marie A tchr Ware r 114 Hampden
—Mary A died Apr 23 1943 age 58
—Mary A nurse Spfd r 28 Ward CFalls
—Mary H bkkpr Holyoke r 9 Ann F
—Mary M emp JSADiv h 70 Taylor CFalls
—Mary R r 70 Taylor CFalls
—Mary T clk A&SMfgCo Asinof av h at Spfd
—Maurice F (Stella L) mach Spfd h 366 Front
—Michael F h 528 Broadway CFalls
—Michael H (Mary A) foreman Street Dept h 82 Sheridan CFalls
—Michael J (Mary F) policeman h 358 Grattan CFalls
—Mildred steno E Spfd r 1036 Chicopee Will
—Nellie L wid Thomas B r 116 Montgomery CFalls
—Nora E wid Eugene M h 73 Chapin
—Patrick J died Jan 4 1944 age 74
—Patrick M (Mary E) mech JSADiv h 79 Taylor CFalls
—Paul E in US Navy r 114 Hampden
—Robert F (Esther M) in US Army r 3 Charles CFalls
—Roger J in US Army r 42 High CFalls
—Sarah A h 70 Taylor CFalls
—Stephen S (Loretta A) filler JSADiv h 149 Broadway CFalls
—Sylvester J r 148 Front
—Thomas A (Mary C) insp USRCo h 114 Hampden
—Thomas E in US Army r 256 East CFalls
—Thomas E (Loretta C) piper AGS&Bros h 264 Grattan CFalls

**SULLIVAN**
—Thomas G mach Spfd r 9 Ann F
—Thomas H (Oliva C) rem to Spfd
—Thomas J beaterman Holyoke r 576 Britton F
—Thomas P in US Army r 3 Lester CFalls
—Timothy A died Sept 23 1943 age 61
—Timothy J (Marie T) filer JSADiv h 53 Emmett CFalls
—William A (Helen A) mason Spfd h 48 Maple CFalls
—William D (Viola M) steamfitter Spfd h 30 Nassau Will
—William J (Anna C) janitor public schools h 28 Ward CFalls
—William J Jr (Anita M) acct E Spfd h 105 Columba CFalls
—William M emp JSADiv r 70 Taylor CFalls
Summers Elden J (Marion) rem to Virginia
Sumowski Adam (Feliksa E) emp MDFCo h 95 Bonner Will
—Frank B musician r 95 Bonner Will
Sunshine Dairy (Alcide H-Theodore J and Leo G Bouchard) 24 Mt Royal CFalls
Supczak Frederick S in US Army r 14 Bell
—John J (Helen B) mach opr MDFCo h 174 Center
—Joseph C in US Navy r 14 Bell
—Stanley (Katarzyna) tiremkr USRCo h 14 Bell
Suprenant Delia J staple filler Holyoke r 830 Chicopee Will
—George tiremkr USRCo r 18 Theodore CFalls
—Hannah H wid Charles V assembler h 970 Chicopee Will
—John B h 830 Chicopee Will
—Marie C golf ballmkr AGS&Bros r 830 Chicopee Will
—Philip in US Navy r 830 Chicopee Will
—Phyllis M married Clyde Lempke
Supryna Alexandra seamstress TBCo r 69 Grape
—Anna A wid John h 69 Grape
Surdyka Bertha mach opr 165 Front r 12 Union
—Catherine M wid Frank h 12 Union
—Henry J (Emily A) milling mach opr MDFCo h 80 School
—Jan W (Maryanna) h 82 School
—Peter P (Catherine R) insp MDFCo r 40 Gilmore
—Walter in US Army r 12 Union
—Wiktorya M supv JSADiv r 82 School
Surowiec Augustine r 14 Sherman av
Surprenant Adelard H in US Army r 488 Spfd
—Frank A (Rita C) insp JSADiv h 98 Exchange
—Hermine wid Henry J h 488 Spfd
—Louisa J hairdresser 497 Spfd r 488 do
—Roy J (Dora G) business agt Spfd h 412 Broadway CFalls
Susi Enrico M (Norma V) rem to Pennsylvania

**SUSLIK FURNITURE CO**
**(Mrs Josephine M Suslik) a complete line of home furnishings 182 Exchange tel 619—See p 20**

—Josephine M wid John J (Suslik Furniture Co) 182 Exchange h do
Sutcliffe Robert W (Irene) in US Navy h 92 Rivers av Will
Sutyla Emily r 820 Front CFalls
Suzor Alexander G (Alice M) service man Spfd h 575 Spfd
—Ervin in US Army r 575 Spfd
—Lester G in US Army r 575 Spfd
Swaim Charles (Frances S) in US Army r 89 Academy
—Roscoe V (Katherine M) h 339 Grattan CFalls
Swaine Carrol M rem to Leominster
—Joseph R (Florence E) blksmith Spfd h 134 Farnsworth
Swann Florida B wid William H Jr h 2 Everett F

**SWANSDOWN**
**(womens suits and coats) Petluck Inc dealers 249-253 Exchange—See p 15**

Swanson E Herbert (Rachel C) autobodywkr Spfd h 24 Berger Ald
—Ellen S wid Charles J housewkr h 34 Canal
—Elsie E r 34 Canal
Swartz Elwood D (Fay E) dispatcher Spfd h 204 Chicopee
—Harold P (Josephine A) chauf Spfd h 206 Chicopee
Swaycer John (Lena S) in US Army r 29 Dublin
Sweeney Armand F (Marie R) foreman JSADiv h 106 Chapel Ald
—Daniel r 11 Broadway CFalls
—Daniel J rem to Spfd
—Daniel M rem to Holyoke
—Daniel M Jr (Grace) rem to Holyoke
—Dorothy M insp JSADiv r 22 Alvord av CFalls
—Edward F papermkr Holyoke r 20 Blanche Will
—Francis J in US Navy r 40 Austin
—Geraldine rem to Vermont
—Ida J wid Patrick P rem to Spfd
—James J (Viola Y) slsman Hampden Brewing Co h 572 Chicopee Will
—John F (Ada M) asst foreman Spfd h 22 Alvord av CFalls
—John F (Ethel M) mgr 298 Carew CFalls h 40 Austin
—Martin F (Mary A) papermkr Holyoke h 20 Blanche Will
—Mary G tchr Ald School r 20 Blanche Will
—Michael milk 20 Blanche Will r do
—Veronica U clk E Spfd r 22 Alvord av CFalls
Swenberg John r 248 Exchange
Swialkowski Joseph J (Genevieve T) eng 27 Tremont h 2 Walsh CFalls
Swiatek Marya wid Marcin r 58 Central av (Sheridan Circle) CFalls
—Rudolph M plumber h 58 Central av (Sheridan Circle) CFalls
Swiatlouski Ernest in US Army r rear 36½ Sheridan CFalls

—Frank (Cecelia) h rear 36½ Sheridan CFalls
—Michael r rear 36½ Sheridan CFalls
—Mitzie A mach opr JSADiv r rear 36½ Sheridan CFalls
Swiatlowski Andrew (R Blanche) rem to Holyoke
—Joseph J (Genevieve T) eng city r 2 Walsh CFalls
—Stanley (Catherine) steamfitter JSADiv h 194 Grattan CFalls
Swiatowski Michael V (Florence T) setup man Spfd r 24 Burton
Swider Anna wid Joseph h 31 Pleasant
—Emily G mach Spfd r 473 Spfd
—John P (Viola A) mach Spfd h 14 Myrtle
Swiderski Peter T (Julia A) in US Navy h 62 MassAv Will
—Thomas (Julia) papermkr Holyoke h 103 PennAv Will
Swidrak Catherine insp Spfd r 341 Center
—Jane mach opr 165 Front r 341 Center
—John (Bertha C) drop forger MDFCo h 341 Center
Swiech Albert drill opr JSADiv r 155 East CFalls
Swierad Albin L (Helen) elec E Spfd r 1 LeClair ter
—Alfred S (Helen K) in US Army h 11 Ruth av
—Edwin F (Sophie A) foreman Spfd h 24 Luther
—Emile in US Navy r 68 Grove CFalls
—Frank (Mary) meat smoker Spfd h 22 Luther
—Jane r 68 Grove CFalls
—Louis (Katherine) painter 1 LeClair ter h do
—Mary A wid Frank, matron CMCorp h 68 Grove CFalls
—Walter J r 1 LeClair ter
Swierk Jennie A emp JSADiv r 32 Sheridan CFalls
—John J in US Army r 32 Sheridan CFalls
—Joseph (Anna K) emp CMCorp h 32 Sheridan CFalls
—Walter in US Army r 32 Sheridan CFalls
Swieskowski Alexander (Teodozia C) mach Spfd h 18 Beverly Will
Swift Amelia E mach opr Spfd r 9 Coolidge rd
—Benjamin in US Army r 15 Providence Ald
—Charles J in US Army r 9 Coolidge rd
—Frances Mrs h 15 Providence Ald
—Harry J in US Army r 9 Coolidge rd
—James W (Amelia) h 9 Coolidge rd
—James W Jr (Louise L) mach opr h 253 Fairview av
—Levi in US Army r 15 Providence Ald
—Seth elecwkr E Spfd r 15 Providence Ald
—William J (Jane J) clk Spfd h 70 Chatham
Swinicki Frank (Myra) poultryman W Spfd h 120 Front
Swinski Stanley (Mary) paperwkr h 29 Railroad row
Swinton Joseph (Alice M) mach opr r 4 Chase pl
Swiotek Edward J (Victoria J) plumber Spfd h 2 Central av (Sheridan Circle) CFalls
Swirczyk Florion r 820 Front CFalls
Swist Nicholas (Julia) painter JSADiv h 68 Archie CFalls
Swistak F Leon (Veronica) grinder Spfd h 111 Exchange
Swistowski A George (Agnes) mech MDFCo h 30 Moore
—Agnes mach opr r 30 Moore
—Helen mach opr r 30 Moore
Switzer Albertine Mrs matron City Hall h 48 Orchard
—Harold L rem to Spfd
—Romeo R (Florence A) rem to Spfd
Swol Anna M winder CMCorp r 137 Belcher CFalls
—Felicia T hairdresser 59 Market CFalls r 41 Middle CFalls
—Felix P (Nellie K) mach opr JSADiv h 41 Middle CFalls
—John (Mary) emp Westover Field h 16 Yale CFalls
—John J (Agnes G) shipping clk USRCo h 34 Beverly Will
—Joseph F in US Army r 12 W Main CFalls
—Joseph J (Agnes M) dyewkr Holyoke h 31 Coolidge rd
—Klemens (Apolonia M) weaver CMCorp h 12 W Main CFalls
—Peter S (Mary M) h 137 Belcher CFalls
—Raymond J in US Army r 220 Clarendon av
—Stanley J in US Army r 41 Middle CFalls
—Stefania A mach opr 15 Paine av CFalls r 137 Belcher CFalls
—Stefanie clk Spfd r 41 Middle CFalls
—Stephanie T married Anthony Cekula rem to Warren
—Walter (Victoria C) in US Army r 41 Railroad row
—Wojciech J (Amelia) emp USRCo h 229 Clarendon av
Swols Alice A Mrs rem to Thompsonville Conn
Swords Margaret M A wid Thomas J h 129 Church C Falls
Sydlik Stanley J (Josephine K) metal pourer Indian Orchard h 61 Chestnut
Sydorak Joseph (Helen) assembler h 22 Yale CFalls
—Michael in US Army r 22 Yale CFalls
Sykes Ray A (Valida D) chauf h 533 Broadway C Falls
Sylvester John (Jane H) h 243 Carew CFalls
Symonosky William rem to Connecticut
Sympek Peter J (Katherine) in US Army and gasoline and oil 181 Center h 73 Chestnut
Syniec Jacob (Katarzyna D) mach opr h 8 Wedges ct
—Rudolph in US Army r 8 Wedges ct
—Stanley in US Army r 8 Wedges ct
Sypek Edward r 1 W Main CFalls
—Franciszka Mrs spinner CMCorp h 1 W Main C Falls
—Frank (Helen) asst foreman Hartford Conn h 17 Helen CFalls
—John janitor 170 Grove r rear 187 E Main CFalls
—John r 21 NYav CFalls
—John (Mary A) tavern 68 Exchange h 262 Center
—John A (Genevieve M) in US Army h 46 Middle C Falls
—John B (Genevieve J) mech rear 930 Front h 14 Depot
—John P in US Army r Trafton n Mills
—John P (Agnes A) chauf RyEx h 59 Chestnut
—Joseph die caster E Spfd r 109 Wheatland av C Falls
—Joseph A (Pauline M) tiremkr USRCo h 73 Southwick CFalls
—Joseph F (Frances C) painter E Spfd h 29 Mercedes CFalls
—Joseph S in US Marines r 245 Hampden
—Josephine A elecwkr Spfd r 222 Montgomery CFalls
—Josephine M emp JSADiv r 73 Southwick CFalls
—Jozef (Ludwika) emp USRCo h 21 NYav CFalls
—Marcin h Trafton n Mills
—Michael in US Navy r 21 NYav CFalls
—Michael M (Josephine) chauf h 10 Mills
—Peter (Antonina) emp 727 Front h 222 Montgomery CFalls
—Peter J (Josephine) pres Sheridan Cafe Inc 17 Sheridan CFalls h 19 School
—Phyllis A clk JSADiv r 73 Southwick CFalls
—Ralph mach opr r 245 Hampden
—Sophie I Mrs clk 66 Exchange r 254 Center
—Stanislaw (Jozefa) mach opr JSADiv h 71 Southwick CFalls
—Stanley in US Army r 21 NYav CFalls
—Stanley (Julia) emp MDFCo h 245 Hampden
—Walter P billiards 204 Exchange h 208 do
—Walter S (Sophie T) mach Spfd and conf 66 Exchange h 254 Center
Sypien John S rubberwkr USRCo r 137 South
Syrek Frank in US Navy r 693 N Chicopee F
—John M (Lena M) straightener E Spfd h 17 Call Will
—Thomas (Pauline) mgr SHadFalls h 693 N Chicopee F
Syzdek Helen L motorwkr E Spfd r 50 Ames av
—Henrietta M radiowkr r 50 Ames av
—Joseph (Louise) bedmkr Spfd h 50 Ames av
Szady Albert (Katarzyna) h off Pendleton av Will
—Alfred M in US Army r 95 Wheatland av CFalls
—Edmund L in US Navy r 255 Prospect Will
—Joseph (Mary) tiremkr USRCo h 225 Prospect Will
—Katarzyna A wid Piotr h 192 Front
—Kazimierz (Julia J) emp City h 95 Wheatland av CFalls
—Mary spooler CMCorp r 95 Wheatland av CFalls
—Max W in US Army r 255 Prospect Will
—Pauline emp Westinghouse r off Pendleton av Will
—Peter in US Army r off Pendleton av Will
—Rudolph in US Army r 255 Prospect Will
—Walter in US Army r off Pendleton av Will
Szafran John P (Aloiza) mach Indian Orchard h Granby rd Ald
—Julius E mach Holyoke r Granby rd Ald
—Mary student r 718 Granby rd Ald
—Theodore (Julia S) in US Navy h 148 Center
—Wanda B married Ashley Chappell
Szajdek Anna wid Anthony W h 12 Leonard
—Joseph J sweeper Spfd r 12 Leonard
—Stanley J r 12 Leonard
Szala Frank emp AGS&Bros h 15 Tremont
Szarek Frank r 820 Front CFalls
—Joseph rem tto Northampton
—Joseph (Katherine) elecwkr E Spfd h 43 Shaw Park av
—Stanley J in US Army r 64 East CFalls
—Vincent (Nellie H) bartender 116 School h 52 Chicopee
—Walter J (Stella R) polisher MDFCo h 29 Stedman
—Wojciech S (Tekla E) h 43 Shaw Park av
Szatkowski James in US Army r Lombard F
—John J lab Holyoke h Lombard F
—Peter S (Phyllis) rem to Holyoke
—Stanley in US Army r Lombard F
—Veronica r Lombard F
Szatrowski Casimir in US Army r 332 Granby rd
—Henry in US Army and (Exchange Furniture Store) 210 Exchange r 332 Granby rd
—Irene H r 332 Granby rd
—Zenon Z rem to Illinois
—Zygmund (Antoinina H) mgr 210 Exchange h 332 Granby rd
Szczebak Frank P (Genevieve M) welder Westinghouse r 159 Wheatland av CFalls
—Weronika J wid Piotr P h 159 Wheatland av CFalls
Szczepanek Eleanor K insp Spfd r 53 Bell
—Florence J Mrs bkkpr 19 Sitarz av h at Spfd
—Genevieve J mach opr r 110 Chicopee
—Jan (Julia T) emp MDFCo h 110 Chicopee
—Mary L wid Michael J mach opr h 53 Bell
—Mary M wid Jozef h 44 Wyman
—Stanley E (Florence J) rem to Spfd
Szczepanik Stephen S (Jean) in US Army r 49 Middle CFalls
Szczepanski Frances T clk C Savings Bank r 34 Marion
—Frederick J in US Army r 34 Marion
—John restwkr r 2 Main CFalls
—John (Josephine) treas Chicopee Provision Co Inc 19 Sitarz av h 34 Marion
Szczerbinski Gabryel J r 32 West
—Mary A wid Wladyslaw h 32 West
Szczur Adolph A in US Army r 71 Ames av
—Andrew (Sophia M) emp USRCo h 71 Ames av
—Casimira A insp E Spfd r 28 Orchard
—Edward chauf 11 Ruth av r 28 Orchard
—Frederick farm hand W Spfd r 28 Orchard
—Genevieve insp AGS&Bros r 28 Orchard
—Gladys R insp AGS&Bros r 76 Park
—Josephine S emp JSADiv r 71 Ames av
—Kazimierz (Josephine) drop forger MDFCo h 28 Orchard
—Max in US Army r 28 Orchard
—Michael W in US Army r 76 Park
—Rozalia K wid Wojciech h 76 Park
—Stephen F in US Navy r 71 Ames av
Szczygiel Alfred C in US Army r 40 Riverview ter
—Maryan J in US Army r 40 Riverview ter
—Sophie wid Jacob h 40 Riverview ter
—Violet B clk AGS&Bros r 40 Riverview ter
Szela Agnieszka wid Jan h 50 Exchange
—Frank J (Antonia V) drop forger Spfd h 206 Center
Szelag Alexandra A r 37 Kimball
—Franciszek emp MDFCo h 37 Kimball
—Lena S clk 482 Spfd r 37 Kimball
—Nellie A Mrs clk Spfd h 15 Broadway CFalls
Szelenska Anna wid Thomas r 170 Spfd
Szelest Frank J (Anna) toolmkr Spfd r 36 William CFalls
—Mary Mrs r 13 Hillman CFalls
Szeliega Basil Rev rem to Riverside N J
Szetela Catherine E slswoman Spfd and clk New England Press Inc 73 Exchange r 402 Spfd
—Chester J (Carol C) bus opr Holyoke h 146 Skeel Will
—Clara wid Leon W pres-treas The New England Press Inc 73 Exchange h 402 Spfd
—Frank C (Nellie V) grinder MDFCo h 35 Chicopee
—Frank J (Anna K) assembler h 19 Alvord av CFalls
—Gladys J steno Spfd r 402 Spfd
—Leon in US Army r 402 Spfd
—Nell S staff writer 73 Exchange r 402 Spfd
—Olympia V mach Spfd r 39 Algonquin
—Peter F (Caroline A) roadwkr City Hwy Dept h 322 Center
—Stanley A insp Spfd r 39 Algonquin
—Stanley F (Victoria M) h 39 Algonquin
—Thaddeus M director and business mgr 73 Exchange r 402 Spfd
—Walter F (Antonia M) drop forger MDFCo h 332 Granby rd
Szewczuk Anthony (Florence D) asst foreman E Spfd h 767 McKinstry av Ald
—Helen wid William died Nov 9 1943 age 77
—Irene J clk Washington D C r 812 McKinstry av Ald
—Joseph (Catherine) mach tender Holyoke h 812 McKinstry av Ald
—Walter J (Estelle) in US Army r 812 McKinstry av Ald
Szklarz John mach opr AGS&Bros h 95 West
Szlachetka Anna C Mrs spinner Holyoke h (3) 44 Granby rd
—Estelle gunwkr r 43 Arthur
—Frank (Mary A) gasoline and fuel oil Sheridan c Montgomery CFalls and conf and gasoline 42 Chicopee r 44 do
—Ignace (Margaret) auto reprman Baskin Auto Exchange Inc h 27 Ducharme av Will
—Stanislaw (Ludwika) mixer USRCo h 43 Arthur
—Virginia F slswoman r 43 Arthur
Szlahetka Josephine insp 165 Front r 2 Dwight ct
—Max in US Army r 2 Dwight ct
Szlosek Stephen in US Army r 24 Grant
Szmist Anna T married Francis Labutis rem to California
—Nellie C r 126 Montgomery CFalls
—Sophie E tchr 180 Broadway CFalls r 126 Montgomery CFalls
—Wojciech J (Katarzyna M) h 126 Montgomery C Falls
Szmyt Katharine wid John weaver CMCorp h 8 W Main CFalls
Szostkiewicz Frank A (Anna M) press opr MDFCo h 33 Coolidge rd
—Jane married Charles Barone
—John M r 33 Coolidge rd
Szot John (Victoria M) h 24 Taylor CFalls
Szott Ethel A Mrs emp Spfd Patch Mfg Co r 226 E Main CFalls
—Stanley J (Ethel A) mach opr JSADiv h 226 E Main CFalls
Szpakanik Anthony A (Edna C) in US Army h 299 Sheridan CFalls
—Frank h 82 Market CFalls
—Joseph W mach r 82 Market CFalls
—Michael S (Mary A) h rear 73 Grove CFalls
—Stanley (Anna S) forger E Spfd r Fuller rd CFalls
Szpara Bertha C wid Jacob h 551 Front
—Jakob J (Helena E) meat cutter Spfd h 122 Chicopee
—Stanley E in US Army r 122 Chicopee
—Walter J set-up man Spfd r 122 Chicopee
Sztorc Adam S (Honorata A) watchman Spfd h 194 Front
—Joseph M in US Army r 194 Front
—Stella N slswoman r 194 Front
—Walter S (Marie C) pharmacist Spfd h 45 Saratoga av
Szubarga Amelia T wid Kazimierz furniture 25-27 Grove and 56 Market CFalls h 163 St James av CFalls
Szuhala Frank J (Helen J) mach opr h 104 Dwight
Szukala Anna S insp Spfd r 245 Exchange
—Fred in US Army r 245 Exchange
—Maciej J in US Army r 245 Exchange
—Stanley W (Mildred J) set-up man JSADiv h 224½ Exchange
—Stefanie winder Spfd r 245 Exchange
—Walter J emp 165 Front r 245 Exchange
—Zofia T wid Jozef h 245 Exchange
Szumny Aniela Mrs h 160 Arthur
—Walter in US Army r 160 Arthur
Szwedzinski Frank J in US Army r 70 Orchard

SZWEDZINSKI
—Henry S (Apolonia J) (Szwedzinski & Dobek) 398½ Front h 39 Orchard
—Stanley J in US Army r 70 Orchard
—Stephen (Jadwiga) weaver Holyoke h 70 Orchard
—& Dobek (Henry S Szwedzinski and Walter P Dobek) grocers 398½ Front
Szydlo Edwin F in US Navy r 104 Wheatland av C Falls

**SZYDLO FRANK J**
**(Sophie H) baker 106 Wheatland av CFalls h 104 do—See p 12**
—Frederick F in US Army r 104 Wheatland av CFalls
—Henry A (Mary B) shipping clk E Spfd r 185 Hyde av CFalls
—Henry F G in US Army r 16 Tremont
—Natalie S clk Spfd r 104 Wheatland av CFalls
—Zygmunt J (Anna B) wheelmkr Spfd h 16 Tremont
Szydlowski Joseph (Theophila) h 6 Dublin
Szymczyk Anna wid Joseph F h 22 Henshaw CFalls
—Bertha A married Thomas F Blazejowski
—Josephine V tchr 90 McKinstry av Will r 22 Henshaw CFalls
—Stanley J opr 27 Tremont r 22 Henshaw CFalls
—Teofil r 820 Front CFalls
—Victoria A mach opr TBCo r 22 Henshaw CFalls
Szymny John (Josephine) peddler h Frederick
Szynal Joseph J (Emily K) insp Spfd h 391 Center
—Karol W mach opr MDFCo r 1 Gardner rd
—Wladyslaw (Loretta G) assembler h 9 Gardner rd

TABACA GENEVIEVE clk Spfd r 30 Roosevelt av
—Victoria wid Frank h 30 Roosevelt av
Tabak Bertha M mach opr r 31 Beston
—Peter J (Karolina) tiremkr USRCo h 31 Beston
—Stephen J (Jeannette L) mach opr h 24 Chicopee
Tabaka John J (Anna S) press opr AGS&Bros r 51 Chicopee
—Stanislaw T (Franciszka) h 51 Chicopee
—Stephen J (Jeannette) airplanewkr h 24 Chicopee
Tabb James P rem to Spfd
—James P (Lucille G) in US Army r 521 Spfd
—Maureen rem to Spfd
—William rem to Spfd
Taber Joseph R (Lillian) in US Army h 54 Circle dr (Sheridan Circle) CFalls
Taborowski Josephine M mach opr JSADiv r 21 Miller
—Mary wid John T h 21 Miller
—Mary S insp 165 Front r 21 Miller
Tacey Rupert J mach E Spfd h 449 Broadway CFalls
Tacuis Leonard emp MDFCo r 288 Front
Tacy George F mach 165 Front h 25 Chestnut
Taillefer Ehylas U (Lillia A) mach setter Holyoke h 899 Chicopee Will
Takis Andrew (Georgia) mach Spfd h 385 Spfd
Talbot Adolph N (Loretta C) slsman h 825 Chicopee Will
—Arthur P (Lillian Y) welder Indian Orchard h 89 Chicopee
—Bertrand R (Melorie B) clk Spfd h 408 Front
—Francis J (Lillian H) mach opr h 19 Curtiss dr
—Gerard in US Army r (5) 79 Belcher CFalls
—Joseph A (Irene H) emp AGS&Bros r 110 Pendexter av Will
—M Doris married Victor St Germain rem to Holyoke
—Mathias (Mary) h 110 Pendexter av Will
—Odias G (Ethel E) polisher h 26 Artisan Will
—Orthillo (Agnes) mech Indian Orchard r 248 Exchange
—Raymond W in US Army r 37½ Walter Will
—Richard D in US Army r (5) 79 Belcher CFalls
—Wilfred H (Alice) emp JSADiv h 37½ Walter Will
Talbut Eldridge (Sophie) mach 165 Front h 555 Spfd
Taliaceo Peter B (Viola M) chauf USRCo h 35 Blake CFalls
Tallman Harold M (Evangeline V) civil eng CMCorp W Main CFalls h at Spfd
Taloumis Louis (Barbara) pres Paradise Bowling & Amusement Corp (313) 10 Center and (Falls Inn Hotel) 18 Church CFalls h 16 Page ct CFalls
Tancrede Pharmacy (Mrs Reine D Tancrede) 695 Grattan Ald
—Reine D wid Joseph H (Tancrede Pharmacy) 695 Grattan Ald h at Holyoke
Tanguay Aime in US Navy r 9 Midway Plaisance
—Alfred J in US Navy r 9 Midway Plaisance
—Amable (Anna M) molder Spfd h 9 Midway Plaisance
—Amable Jr (Jane) assembler USRCo r 158 South
—Bernard A in US Navy r 12 Brookline av Will
—Claire L clk JSADiv r 45 Pearl
—Diana wid Joseph emp TBCo r 307 Grattan CFalls
—Emma wid Alberic h 45 Pearl
—Euclide T (Anna M) printer Spfd h 43 Pearl
—Hector J (Florence) mach opr MDFCo h 89 Bonner Will
—Herminigilde (Artemise) mach opr h 12 Brookline av Will
—Homer F in US Army r 12 Brookline av Will
—Leo C in US Army r 45 Pearl
—Lionel J (Edna M) welder Holyoke h 180 Rolf av Ald
—Maurice (Claire C) mach opr h 297 Duncan Will
—Rita C repairman Spfd r 45 Pearl
—Roland A (Viola Y) filer JSADiv h 217 College F
—Roland E (Lillian V) foreman E Longmeadow h 795 McKinstry av Ald
—Theresa mach opr r 12 Brookline av Will
—Theresa R married Alfred Caron rem to Greenfield
—Zoel (Frances B) in US Navy r 12 Brookline av Will
Tanzer Frederick D in US Army r 659 Britton F
—Harry in US Army r 659 Britton F
—Melvin M in US Army r 659 Britton F
—Paul W (Sarah B) musician h 659 Britton F
Tapor Anthony r 820 Front CFalls
—Joseph (Staria) grocer 634 Chicopee Will h at Holyoke
Tarczynski Charles (Jane C) in US Navy r 358 E Main CFalls
Tardiff Arthur J (Lumina A) emp JSADiv h (11) 67 Belcher CFalls
Tardy Elizabeth H wid Arthur W grinder Holyoke h 1052 Chicopee Will
—Frederick (Frances F) in US Army r College F
Targonski Joseph J (Lena P) mach opr r 26 Hampden
Tarnowski Ellen C Mrs insp Spfd r 47 Algonquin
—George in US Navy r Foss av
—Jan (Mary) mach scraper Spfd h Foss av
—William (Ellen C) in US Navy r 47 Algonquin
Tarte Napoleon filer W Spfd r 275 Broadway CFalls
Tatara John J (Johanna) mach JSADiv h 71 Roosevelt av
—Joseph J (Amelia T) set-up man JSADiv h 71 Roosevelt av
—Mieczyslaw J mach Spfd r 71 Roosevelt av
—Stanley J in US Army r 71 Roosevelt av
Tatro Howard D (Antoinette) painter Spfd h 43 Perrault Will
—Mary J tchr 1024 Chicopee Will h at Holyoke
—Paul F (Bertha A) lathe opr h 188 Chicomansett Village Will
—Veronica Mrs h 30 Nassau Will
Taupier Arthur (Eileen T) in US Army r 273 Center
—Henry D rem t Spfd
Tauscher Edward W (Clara H) sheet metalwkr USR Co h 31 Nassau Will
—Robert W in US Army r 31 Nassau Will
—Walter E in US Army r 31 Nassau Will
—William F (Anna H) (Tauscher's Market) 111 Main CFalls h 44 Hearthstone ter CFalls
Tauscher's Market (William F Tauscher) meat 111 Main CFalls
Tavares Joseph P (Mary L) cabinetmkr Holyoke h Homer F
Taylor Albert E (Blanche A) pres Chicopee Falls Savings Bank 91 Main CFalls and pres The Taylor Bramley Co 74 Church CFalls h 57 Washington CFalls
—Bramley Co The Albert E Taylor pres Fred C Rickert treas Harry B Bramley asst treas mfrs knit goods office 74 Church CFalls
—Dorothy E clk AGS&Bros r 405 Spfd
—Elizabeth E wid James J h 35 Davenport
—Frank S (Maude W) h 71 Church CFalls
—G Edith clk 165 Front r 13 Rivers av Will
—Harry J visitor Dept of Public Welfare r 162 Cochran CFalls
—Harry L (Edith) emp USRCo h 601 Broadway CFalls
—Henry gardener h 238 Spfd
—Howard E (Maranda A) whol fruit Holyoke h 542 Chicopee Will
—John (Esther R) woodwkr AGS&Bros h 405 Spfd
—John E gen foreman E Deerfield r 161 Rimmon av
—John J mach Spfd r 35 Davenport
—Joseph (Margaret) in US Army h 57 Fairview av
—Nellie r 71 Church CFalls
—Nellie M wid William G h 162 Cochran CFalls
—Robert (Margaret) toolmkr B F Perkins & Son Inc h 13 Rivers av Will
—Ronald R (Ruth A) clk AGS&Bros h 33 Sherman av
—Thomas (Norah A) fireman CFD h 15 Franklin
—Thomas E (Anna M) mach opr h 315 Hampden
Tbaki Joseph r 2 Spfd
Teahan John J (Viola J) installer Spfd h 96 Nonotuck av
—Margaret M elecwkr E Spfd r 46 Emmett CFalls
—Maurice F (Rita G) stock finisher Spfd h 99 Madison CFalls
—Maurice J (Anna J) h 46 Emmett CFalls
—Rita G Mrs librarian 120 Court CFalls r 99 Madison CFalls
—Thomas F in US Navy r 46 Emmett CFalls
—Timothy E in US Army r 46 Emmett CFalls
Teddy Richard emp JSADiv r 27 Lincoln CFalls
Teehan Jerome J (Josephine A) mach opr h 39 Emmett CFalls
Teel Claire M insp Spfd r 63 Olea Ald
Tellier Adelia wid Ferdinand h 491 Chicopee Will
—Albert J (Rilia M) auto mech Holyoke h 107 Skeel Will
—Armand J (Dina) mach opr r 491 Chicopee Will
—Eva L typist Holyoke r 31 Bemis Will
—Ferdinand died June 21 1943 age 75
—Theodore D (Mary A) h 31 Bemis Will
Tellstone Alexander r 248 Exchange
Temple Carroll L (Rachel E) chief insp AGS&Bros h 543 Grattan Ald
—Jennie S h 137 Broadway CFalls
—Melvin F r 137 Broadway CFalls
Templen Albert (Yvette M) in US Army r 19 Maple CFalls
Tencza Frank W (Frances P) mach Holyoke h 19 Whitman Will
Tenczar Adolph E (Julia) molder USRCo h 22 Artisan Will
—Ignacy J (Jozefa J) h 38 Muzzy CFalls
—John (Henrietta D) mach opr h 104 Dwight
—John J mach opr r 38 Muzzy CFalls
—John J (Caroline M) press opr h 54 Walnut av CFalls
—Joseph in US Army r 38 Muzzy CFalls
Tenerowicz Charles (Stella) in US Army r 215 Chicomansett Village Will
TenEyck Walton (Barbara) rem to Connecticut
Tension Frank elecwkr E Spfd r 58 Church CFalls
Terinka John (Mary) h 20 Dwight
Terlik Maryan M (Adele C) mach opr r 188 Wheatland av CFalls
Terrell Eli C in US Navy r 799 McKinstry av Ald
—George in US Army r 799 McKinstry av Ald

TERRELL
—Ora I wid Arthur J emp JSADiv h 799 McKinstry av Ald
Terrien Alma G tchr 90 McKinstry av Will r 31 John Will
—Blanche F clk AGS&Bros r 72 Skeel Will
—Claire M steno Spfd r Hopwood Will
—Eunice E steno Westover Field r Hopwood Will
—Eva C organist Church of the Nativity h 31 John Will
—George O (Yvonne R) constructionwkr r Cherryvale F
—Maybel G clk Holyoke r 31 John Will
—Oliver J (J Elizabeth) h 72 Skeel Will
—Ona A (Olea M) crib man Spfd h Hopwood Will
—Reo L atdt r 72 Skeel Will
Terry Robert D (Lorraine D) in US Army h 45 Chicomansett Village Will
Tessier Anna wid Louis H died May 9 1943 age 72
—Armande E (Edna M) carp Holyoke h 25 Celestine Will
—Ashray (Mary C) in US Navy r 8 Riverview pl Will
—Benjamin J (Alice M) aircraft wkr h 731 McKinstry av Ald
—Dora insp E Longmeadow r 731 McKinstry av Ald
—Dorothy J insp Spfd r 25 St Louis av Will
—Elie J (Cecile Y) assembler JSADiv h 25 Stebbins Ald
—George in US Marines r 27 Hillside av Ald
—George J (M Eugenie) h 799 McKinstry av Ald
—Helen M mach opr r 25 St Louis av Will
—Henry (Lillian C) in US Army r 642 Chicopee Will
—Henry J (Winslow & Tessier) 1094 Chicopee Will h at Holyoke
—Henry J (Yvonne B) archt Spfd h 62 Newbury
—Jean B (M Albertine) helper MDFCo h 341 Hampden
—Jessie E h 36 Kaveny Ald
—Laurier G (Adrienne M) miller opr JSADiv h 27 Hillside av Ald
—Mary M wid Romeo J h 25 St Louis av Will
Tetrault Arthur U (Albina) barber 588 Chicopee Will h 55 Nash Will
—Bernadette H wid Telesphore A h 81 Mellen
—Bernard R (Mary A) in US Navy r 98 Madison CFalls
—Dona G (Virginia E) emp JSADiv h 14 Kendall Ald
—Elmer E h 137 Columbine av Ald
—Emile J (Magda M) foreman Holyoke h 722 Chicopee Will
—Gabrielle G clk 606 Front r 81 Mellen
—Georgietta emp USRCo r 98 Madison CFalls
—Jeannette hairdresser 497 Spfd r 81 Mellen
—Leonard R in US Army r 55 Nash Will
—Louis N h 762 McKinstry av Ald
—Napoleon J in US Army r 30 Nassau Will
—Ovila J (Yvonne M) diesinker MDFCo h 98 Madison CFalls
—Patricia S office sec JSADiv r 81 Mellen
—Rita M steno JSADiv r 81 Mellen
—Roger R in US Army r 722 Chicopee Will
—Theresa emp JSADiv r 55 Nash Will
—Valmore F in US Army r 722 Chicopee Will
Tetreault Adelard J (Rose A) clk 80 Main CFalls h 125 Broadway CFalls
—Adelina wid Hormisdas h 256 Grattan CFalls
—Adelord M slsman r 125 Broadway CFalls
—Albert J (Amanda N) in US Army h 75 Chapel Ald
—Bertha R Mrs pres Old Skip Cafe Inc 80 Main CFalls r 317 Broadway CFalls
—Edgar E (Eva M) barber Westover Field h 121 Bay State rd Ald
—Edward E tiremkr USRCo r 2 Main CFalls
—Emma wid Philias h 46 Walnut CFalls
—Fabiola r 256 Grattan CFalls
—Gaston F (Stella) grinder Spfd h 301 Grattan CFalls
—Hector F tender opr CMCorp r 14 Kendall Ald
—Henry G (Non-Excell Products) 217 Grattan CFalls h 223 do
—Hormisdas in US Army r 256 Grattan CFalls
—Jeannette M mach opr r 121 Bay State rd Ald
—Juliana r 256 Grattan CFalls
—Loretta C mach opr L D VanValkenburg Co r 121 Bay State rd Ald
—Lucien (Donalda) emp CMCorp h 265 E Main CFalls
—Richard emp USRCo r 46 Walnut CFalls
—Rosario emp JSADiv r 46 Walnut CFalls
—Sylvio (Cora A) clk Spfd r 16 Ducharme av Will
—Wilfred H (Bertha R) treas-mgr Old Skip Cafe Inc 80 Main CFalls h 317 Broadway CFalls
—Yvonne D wid Arthur E h 12 Broadway CFalls
Thabeault Adelard A (Mary E) gas sta atdt R N Thabeault h 21 Dale Ald
—Romuald N in US Navy and gasoline Granby rd c Montgomery Ald r 21 Dale Ald
—Vitalis H in US Army r 21 Dale Ald
Thaute Edwin W rem to Holyoke
—William A in US Army r 21 Dallaire av Ald
Thayer Walter C (Wanda W) in US Navy r Paderewski av
Theberge Alphonse (Marie A) in US Army r 29 Perkins
—Leslie emp USRCo h 15 Central av (Sheridan Circle) CFalls
Thebodo Charles A watchman Holyoke r 27 Factory pl Will
—Francis C (Jeannette) insp Holyoke h 56 Mt Carmel av Will
Theodore Anastasia wid Antonio r 85 Circle dr (Sheridan Circle) CFalls
—Constantine emp 86 Broadway h 85 Circle dr (Sheridan Circle) CFalls
—Mary r 85 Circle dr (Sheridan Circle) CFalls
Theodosis Daniel in US Navy r 29 Montgomery CFalls
—Harry P in US Navy r 29 Montgomery CFalls
—James h 29 Montgomery CFalls

—John (Stella) elecwkr E Spfd r 29 Montgomery CFalls
Theoret Felix J (Emma L) slsman h 53 Margaret Will
—George H (Ethel) clk Holyoke h 697 Grattan Ald
Theriault Elizabeth wid Aime r 2 Main CFalls
Theroux Amherst T (Rose C) carp h 43 Percy Ald
—Armand W (Marie) mach opr h 28 Lincoln CFalls
—Arsene J foreman W Spfd r 43 Percy Ald
—Arthur J (Delia M) cover cutter Holyoke h 13 Lucretia av Will
—Edgar J (Yvonne C) opr 27 Tremont h 42 Christopher Ald
—Francis L in US Navy r 94 Fairview av
—Fred emp USRCo r 245 Broadway
—George r 43 Percy Ald
—Hermile J (Alma B) draftsman Spfd h 67 Percy Ald
—Joseph R (Denize J) insp Spfd h 87 Spfd
—Lawrence in US Navy r 28 Charpentier blvd Will
—Oscar O (Rosa L) pocketmkr USRCo h 223 Skeel Will
—Raymond A (Eleanor V) mach USRCo h (15) 79 Belcher CFalls
—Renee die caster E Spfd r 13 Lucretia av Will
—Robert W (Margaret C) counter man 258 Front h 117 Davenport
—Wildor A rem to Holyoke
—William (Edwidge) emp city h 882 Chicopee Will
—William (Emma) (Market Square Diner) 253 Front h 94 Fairview av
—William G (Albertine) contr 28 Charpentier blvd Will h do
—William T Jr (Ann R) deputy sealer 274 Front h 202 Spfd
Therrien Alfred J rem to Ludlow
—Alvin in US Army r 944 Granby rd Ald
—Conrad R in US Navy r 24 Mt Carmel av Will
—Edward G r 72 College F
—John r 71 Cochran CFalls
—Joseph C (Alexina A) ruler Holyoke h 24 Mt Carmel av Will
—Moses L r 71 Cochran CFalls
—Richard C in US Army r 944 Granby rd Ald
—Theodore J (Mary L) papermkr Holyoke h 72 College F
—Theodore O (Ella G) insp JSADiv h 1 Emerson Will
—Theodore R in US Army and treas Lasher's Inc 131 Main CFalls r 71 Cochran CFalls
Thetreault Frank J (Eva M) h 569 Chicopee Will
—Frank J Jr (Anna M) (Frank's Service Station) 108 Meadow Will h 569 Chicopee Will
Thibault George D (Vivian O) tinner Holyoke h 52 Ludger av Ald
—Gerald M rem to Bridgewater
—Jean miller Longmeadow r 520 Grattan Ald
—Joseph M (Albina) carp h 520 Grattan Ald
—Laurent C in US Army r 520 Grattan Ald
—Paul H (Anna L) emp USRCo and sign erector 285 Montgomery CFalls h do
—Paul H Jr (Lucy C) in US Army r 36 Kaveny Ald
—Rita A clk Spfd r 520 Grattan Ald
Thibeault Albert J (Ora) h 37 Stebbins Ald
—Albert L rem to Spfd
—Rose E Mrs r 15 Lucretia av Will
Thibodeau Francis C (Jeannette) emp JSADiv h 15 Montville Will
—Gerard N (Olivette) emp USRCo h 34 Central av (Sheridan Circle) CFalls
—Joseph H (Mary) rem to New Jersey
—Wilfred J (Loretta A) in US Navy r 26 Kaveny Ald
Thiem Joseph toolmkr Spfd h 6 Grace av Ald
—Joseph Mrs (Sophie C) died Mar 5 1944 age 53
Third Congregational Church—See Federated Church
Thivierge Emma E timekpr B F Perkins & Son Inc r 76 Rivers av Will
—Peter W (Emma B) envelope adjuster Holyoke h 76 Rivers av Will
—Roger C draftsman Spfd r 76 Rivers av Will
—Wilfred B in US Army r 76 Rivers av Will
—see St Marie
Thomas Alice E wid George H h 18 Summer CFalls
—Catherine M Mrs rem to Fall River
—Charles H (Gertrude L) whol paper Spfd h 16 Summer CFalls
—Elenore K insp Spfd r 271 Hampden
—Eugenie L clk USRCo r 554 Grattan Ald
—Ferdinand T in US Army r 271 Hampden
—Frank J (Susan M) mach Hoyoke h 203 Montcalm F
—Frederick W (Edna R) foreman USRCo h 554 Grattan Ald
—Lillian mach opr Spfd r 271 Hampden
—Mary J r 14 Kimball
—Robert F (Delia A) painter Spfd h 14 Kimball
—Weglarz J (Katherine S) meat cutter Spfd h 271 Hampden
—Wilfred mach opr AGS&Bros r 164 Front
Thomlette Paul M (Josephine E) rem to Spfd
—Rosamond P rem to Spfd
Thompson Anna F wid George A stock clk Holyoke h 30 Walter Will
—Fred H (Gladys N) eng B&M h 202 Spfd
—George A Jr rep B F Perkins & Son Inc Chicopee Will h at Holyoke
—George B (Kathryn B) guard AmBCorp h (4) 607 Center
—Helen T janitor public schools r Lombard F
—Henry L (Margaret A) packer Spfd h 34 Tremont
—Herbert A (Pauline B) h 8 Dewey CFalls
—J West Rev (Glennys pastor White Methodist Church h 24 Summer CFalls
—John A (Margaret C) letter carrier Spfd h 72 Rimmon av
—John G in US Army r 29 Artisan Will
—John J (Martha E) carp Holyoke h 29 Artisan Will
—Margaret C Mrs forewoman Spfd r 72 Rimmon av

—Margaret T clk 725 Front r 34 Tremont
—Martha E married Richard Avery rem to NY
—Mary E h 202 Spfd
—Richard G in US Army r 30 Walter Will
—Theodore L (Grace F) clk Westover Field r 303 Fairview av
—William h Lombard F
—William W (Edna N) h 255 Holgate av F
Thorn Alden (Lyda) in US Army r 277 Broadway CFalls
Thorne Henry (Alma L) in US Army r 64 Auburn
Thornhill Ivan (Rita) toolmkr Spfd h 221 Chicomansett Village Will
Thorp Clara J wid Sam (Thorp's Cleaners & Dyers) 26 Hartford F h do
—Gladys L r 26 Hartford F
—Lionel L (Edith E) mgr 26 Hartford F r do
Thorp's Cleaners & Dyers (Mrs Clara J Thorp) 26 Hartford F
Tibbetts George W (Lena V) stock room wkr CMCorp h 1189 Grattan Will
Tiger Canteen (Charles Coscore) conf 29 Montgomery CFalls
Tilley Andrew C (Ida M) rem to California
Tindell Homer A (Sylvia N) back tender Holyoke h 7 Emery Will
Tinkham George S (Sarah R) h Everett F
—Georgia E tchr 40 Meadow Will r Everett F
—Mildred E r Everett F
Tisdell Leo G (Leona) emp JSADiv h 621 Grattan Ald
—Louis M (Antoinette R) elecwkr E Spfd h 691 Grattan Ald
Tittle Ernest emp USRCo r 69 Muzzy CFalls
Tkacz Adele A married George Carmichael
—Anna K Mrs janitor AGS&Bros h 38 Coolidge rd
—Joseph M (Sophie R) toolmkr Spfd h 17 Wildermere CFalls
Tluszcz Carolina emp USRCo r 40 Hillman CFalls
—Edward J (Stella) in US Army r 40 Hillman CFalls
—John (Katherine M) mach opr Spfd h 2 Chase pl
—Ludwik (Julia) emp USRCo h 40 Hillman CFalls
—Raymond P r 2 Chase pl
—Wanda B emp 165 Front r 40 Hillman CFalls
Toczek John (Stefania) mach Spfd h 32 Luther
Todd James L (Ethel D) clk AGS&Bros h 265 Chicopee
Todriff James rem to Vermont
Toepfer Herman O (Bertha) brewery wkr Hampden Brewing Co h Wiley av F
—Otto W (Emma) h 178 Montcalm F
Tokarski Felix (Josephine E) foreman Spfd h 46 Nash Will
—Frank (Suzanne W) setup man Spfd h 48 Ducharme av Will
—Stanley C (Stefania A) chauf h 46 Nash Will
Tokarz Emil Rev asst pastor St Stanislaus Polish Roman Catholic Church r 566 Front
Tolpa Edwin A (Ethel M) in US Army r 14 Ann F
—Frances M r 170 Narragansett blvd Will
—Joseph W r 87 Melvin Will
—Valentine (Evelyn) h 170 Narragansett blvd Will
—Walter (Julia M) (Willimansett Waste Co) Brodeur Will h 87 Melvin Will
—Walter Jr chauf Will Waste Co r 87 Melvin Will
Tomaras Dimitris (Diana) shipping clk Holyoke h 24 Milton Will
Tomaszewski Edward in US Navy r 259 Center
—Joseph in US Army r 259 Center
—Mary filer Spfd r 259 Center
—Mary wid Frank h 259 Center
—William in US Army r 259 Center
Tomchik John A (Mary) tiremkr USRCo h 104 Joy
—Raymond J in US Army r 104 Joy
Tomcyk Edward J (Josephine A) dye opr Indian Orchard h 52 Central av (Sheridan Circle) CFalls
—Edward J Jr boring mill opr Indian Orchard r 52 Central av (Sheridan Circle) CFalls
Tomczyk Martin E (Annie C) mach adjuster Spfd h 30 Park
—Valentine J (Catherine P) shipper TBCo h 163 Sunnymeade av CFalls
—Walter V (Velma E) rem to Westfield
Tomczykowski Alexandra wid Stanislaw h 60 School
—Antoni (Rozalia) insp MDFCo h 24 Myrtle
Tomidajewicz Catherine r Pendleton av Will
—Katarzyna wid Jozef h Pendleton av Will
—Mary R clk E Spfd r Pendleton av Will
—Sophie H mach opr r Pendleton av Will
Tomlette Anita Z insp 165 Front r 215 Broadway CFalls
—Arthur J (Dora E) finisher AGS&Bros h 215 Broadway CFalls
—Dorothy E insp JSADiv r 215 Broadway CFalls
Tomlinson Anna A wid John A r 28 Casino av
—Clayton J (Rita B) in US Army r 147 Nonotuck av
—Harry (E Ann) mach W Spfd h 37 Highland av
—Irvin W (Lucy E) assembler JSADiv h 23 Bonner Will
Tonelli Angelo (Anna M) clk 108 Main CFalls h 90 Sheridan CFalls
—Gabriel (Angelina) (Chicopee Falls Fruit Co) 108 Main CFalls h 131 Broadway CFalls
—Raymond J in US Army r 131 Broadway CFalls
Toohey George L in US Army r 223 Hampden
—John J in US Navy r 223 Hampden
—John M (Evelyn B) insp MDFCo h 223 Hampden
—Raymond F rem to Windsor Conn
Toomey Charles F (Lillian V) asst foreman E Hartford Conn h 388 Broadway CFalls
—Emily E steno Eastern Etching & Mfg Co r 385 Spfd
—Frank (Alice E) technical supv USRCo h 28 Madison CFalls
—Frederick A (Mary F) industrial eng USRCo h 264 Grove CFalls

—Joseph (Mary) milling mach opr Spfd h 140 Chicomansett Village Will
—Martin J custodian public schools r 129 Church CFalls
—Patrick J (Katherine M) h 385 Spfd
—Robert E in US Army r 28 Madison CFalls
Toothaker Donald P (Marie I) in US Army h 70 Circle dr (Sheridan Circle) CFalls
Tootill George J (Lillian M) rem to E Longmeadow
Toper Walter (Mary) carp h 68 Fairview av
Topor Adeline A married Michael S Lacus
—Anna S Mrs grocer 45 Linden CFalls r do
—Carl F r 53 William CFalls
—Caroline T stock finisher Spfd h 66 Grove CFalls
—Edward W trucker Westinghouse r 66 Grove CFalls
—Frederick in US Army r 362 Front
—Helen M emp USRCo r 26 Goodhue av CFalls
—John F in US Army r 132 Muzzy CFalls
—John F in US Merchant Marine r 76 Court CFalls
—John J (Jadwiga G) emp JSADiv h 132 Muzzy CFalls
—John W (Margaret N) clk 143 Center r 53 William CFalls
—Joseph r 45 Linden CFalls
—Joseph (Genevieve A) pres-treas Topor Motor Sales Inc 519 Front h 47 Stearns ter
—Joseph M in US Army r 66 Grove CFalls
—Louis W emp JSADiv h 31 Blake CFalls
—Martin in US Army r 362 Front
—Michael F (Anna S) painter E Spfd h 45 Linden CFalls
—Michael L (Rose B) emp JSADiv h 76 Market CFalls
—Mildred M r 74 School

**TOPOR MOTOR SALES INC**
**Joseph Topor pres-treas sales and service Dodge and Plymouth Motor Cars and Dodge Trucks-auto repairing 519 Front—See p 9**

—Peter (Mary J) millwright Spfd r 74 School
—Stanley (Mary B) grocer 179 East CFalls h 213 Bemis av CFalls
—Theodore M in US Navy r 45 Linden CFalls
—Walter (Anna) tiremkr USRCo h 53 William CFalls
—Walter (Caroline J) mach opr USRCo h 26 Goodhue av CFalls
—Walter (Eva R) emp 725 Front h 5 Sampson CFalls
Toporek Anna A wid Leon h 30 Bertha av
Toporowski John Rev (Stefania E) pastor Holy Mother of the Rosary Polish National Church h 26 Bell
Torcia William A (Elizabeth) welder WSpfd h 17 Mellen
Torkington Charles R (Hilda) supt Industrial Buildings Corp 165 Front h at WSpfd
Torlai Frank P in US Army and (Caproni Co) 724 Chicopee Will r 18 Mt Carmel av Will
Torongeau Ray J (Pearl P) cotton wkr CMCorp h 298 Chicopee
Torre John D (Rose M) (Westover Greenhouse) 446 Chicopee Will h do
Toton Antonina wid Antoni h 22 Canal
—Joseph M (Josephine A) h 346 Center
Touchette Alice B married Raymond Lavoie
—Edmond r 88 Rolf av Ald
—Euclide A (Rosa H) timekpr Hampshire Brick Co h 20 Pleasant View av Ald
—Euclide L in US Navy r 20 Pleasant View av Ald
—Evelyn V insp Spfd r 20 Pleasant View av Ald
—Frederick E (Rosanna A) insp JSADiv h 88 Rolf av Ald
—Lucien A in US Army r 88 Rolf av Ald
—Theodore C (Stella S) woodwkr JSADiv h 237 Dale Ald
Tougas Joseph J welder Holyoke r 613 Britton F
—Phillip J cardman Holyoke r 613 Britton F
Touhill Edward T r 153 School
Tourigny Joseph A (Anna M) chauf Holyoke h 94 Prospect Will
—Leonie G Mrs r 37 Nash Will
—Paul P in US Army r 94 Prospect Will
Tourville Azelie wid David r Lavalle av F
Toussaint Corinne wid Joseph h 584 Chicopee Will
Tovey Arthur C (Elizabeth J) municipal acct and asst City Auditor City Hall Annex h 48 Madison CFalls
Townsend Club No 1 3 Whitman Will
Towsley Howard (Geraldine R) sprayer painter Spfd h 197 Chicomansett Village Will
—Sherman (Catherine) set up man JSADiv h 15 Chicomansett Village Will
Tracy Catherine r 18 Wentworth
—Charles J (Aurore E) mech Westover Field h 59 Catherine Will
—Edward W (Rita M) conf 502 Britton F h 365 do
—Florence wid Charles E h 5 Royal F
—Lawrence W (Gertrude M) asst prod mgr Holyoke h 4 Royal F
—Lester L (Agnes M) slasher Holyoke h 77 State Will
—Nellie T h 18 Wentworth
—Raymond C (Florence M) mach B F Perkins & Son Inc h 1200 Grattan Will
—Russell I (Lillian A) in US Army r 5 Royal F
Trahan Helena r 248 Exchange
Trainor Margaret M clk JSADiv r 115 Madison CFalls
Trankle Herbert B (Louise W) in US Army h 52 Chicomansett Village Will
Trant Florence T Mrs clk Spfd r 24 Henry Harris
—John M (Florence T) slsman Spfd h 24 Henry Harris
Traquina Jacque (Mary) emp A&SMfgCo h 48 Dwight
—Vitar mach opr ESpfd r 48 Dwight
Trask Guy S (Edith S) insp Spfd h 135 Exchange

—Guy S Jr in US Army r 135 Exchange
—Robert H in US Army r 135 Exchange
—Roland C in US Army r 135 Exchange
Traub John janitor AGS&Bros r 2 Spfd
Trault Raymond (Jean) chauf Spfd h 31 Bell
Travers Agnes V priv sec USRCo r 21 Madison CFalls
—Arthur M in US Army r 380 Grove CFalls
—Edgar C in US Army r 380 Grove CFalls
—J Martin (Alma C) h 380 Grove CFalls
—John H (Ellen T) h 21 Madison CFalls
—Mary E clk Spfd h 21 Madison CFalls
Trehey Flora M wid Jeremiah F winder Spfd h 310 Front
Trela Edward winder CMCorp r 105 Saratoga av
—Joseph A (Apolonia K) ice Amherst h do
—Joseph S (Anna S) mgr Indian Orchard h 178 Wheatland av CFalls
—Katarzyna A wid Piotr J h 496 Granby rd
—Michael (Stella) butcher New Britain Conn h 105 Saratoga av
—Paul (Mary) rubberwkr USRCo h Burnett rd CFalls
—Stanley R (Anna) mach opr JSADiv h Burnett rd CFalls
—Walter in US Navy r Amherst
—Walter S dishwasher 2 Spfd r 496 Granby rd
—Wanda clk USRCo r Burnett rd CFalls
Trella John (Jennie) tailor Spfd h 48 Beston
Tremblay Albert J (Emma M) blksmith Spfd h 60 Quartus Will
—Alfreda wid Ernest h 23 Ducharme av Will
—Alice H slswoman Holyoke r 88 Prospect Will
—Arthur J (Alfreda M) benchwkr E Longmeadow h 479 McKinstry av Ald
—Charles J (Eliette N) in US Army r 17 Perrault Will
—Ernest R (Anna) packer JSADiv h 181 Broadway CFalls
—F Warren in US Army r Ross av F
—Frederick (Ray E) barrels 29 Prospect Will h 172 do
—George J (Lea) carp Doane & Williams Co h 805 Chicopee Will
—Helen M tel opr-clk City Hall Annex r 30 Mt Carmel av Will
—Henry E (Mary E) clk Cercle Frontenac Hall h 30 Mt Carmel av Will
—Herbert E (Yvonne G) chauf 29 Prospect Will h Ross av F
—Joseph (Christine) h 137 Ingham Will
—Joseph E (Rose A) cabinetmkr Doane & Williams Co h 88 Prospect Will
—Leonce G (Alice D) lithographer Holyoke h 805 Chicopee Will
—Lilla E coilmkr Spfd r 22 Kendall Ald
—Lucien in US Army r 805 Chicopee Will
—Pearl L r 823 Ducharme av Will
—Raymond C in US Army r 88 Prospect Will
—Rita Y married Edward Bernier
—Roger A (Germaine M) grinder MDFCo h 13 Mary Ald
—Roland J (Doris V) in US Army h 477 McKinstry av Ald
—Theodore H (Winifred A) druggist Holyoke r 88 Prospect Will
—Winifred D cook Rutland r 29 Emerson Will
Tremble Adam J (Amelia M) barber emp 5 Spfd h 27 Perkins
—Edward C (Isabelle G) projectionist Spfd h 115 Davenport
—Victor J (Martha B) barber 5 Spfd h 19 Pleasant
Trembley Raymond F in US Army r 16 Erline Will
Trerice Clarence L (Delvica) h 288 Carew CFalls
—Richard C (Violet R) in US Navy h (16) 33 Linden CFalls
Tribus John J (Eva) tire builder USRCo h 52 Grove CFalls
Tripp Ada M wid Earl J h 490 Chicopee Will
—Earl J died Sept 4 1943 age 61
—Edward D in US Army r 490 Chicopee Will
—Harold F in US Army r 490 Chicopee Will
—Joyce A tchr 650 Front r 490 Chicopee Will
—Lloyd E in US Army r 490 Chicopee Will
Trombley Alfred wood 26 Montcalm F h do
—Alfred W Jr (Marceline D) chauf Holyoke h 60 Homer F
—Arthur (Cecelia D) in US Army h 319 Chicopee
—Ray H (Helen A) h 94 Circle dr (Sheridan Circle) CFalls
—Ronald M (Margaret W) in US Merchant Marine h 57 Conrad
Trombly Ralph W (Doris M) asst personnel man Indian Orchard h 63 St James av CFalls
Troscienska Evelyn housewkr Spfd r 123 Casino av
Trottier Alfred (Gertrude) watchman Spfd h 818 Chicopee Will
—Leo in US Navy r 818 Chicopee Will
—Roger in US Navy r 818 Chicopee Will
Trudeau Adelard O (Suzette R) mach WP&MCorp h 1 James F
—Alphonse J (Rosabelle C) clk 140 Broadway CFalls h 37 Monroe CFalls
—Armand L (Gladys E) insp Spfd h 14 Central av (Sheridan Circle) CFalls
—Clarise R sorter SHadFalls r 653 N Chicopee F
—Edgar O (Noella G) foreman Holyoke h 293 Chicomansett Village Will
—Eudor J (Mary M) foreman Spfd r 28 Lincoln CFalls
—George C (Gisele B) mgr W Spfd h 391 Front
—Gladys M tel opr TelCo r 25 Chicomansett Village Will
—Hermenegilde (Mary J) h 653 N Chicopee F
—Isaac (Marie R) boilermkr Holyoke h 25 Chicomansett Village Will
—Joseph A (Dorothy B) (Trudeau's Pharmacy) 140 Broadway CFalls h 3 Page ct CFalls
—Lawrence J (Michalina M) insp USRCo h 57 State Will
—Monroe N in US Army r 57 State Will
—Octave wid Ephrim r 37 Monroe CFalls
—Oliver L emp USRCo r 653 N Chicopee F
—Rolland C elecwkr E Spfd r 37 Monroe CFalls
Trudeau's Pharmacy (Joseph A Trudeau) 140 Broadway CFalls
Trudel Alphonse (Elvena R) toolmkr WSpfd h 497 E Main CFalls
Trudell Rene Z (Annette G) carp Spfd r 27 Forest Will
Trumbull Eugenie V in US Army r 26 Cochran CFalls
—Lizzie M wid Eugene T h 26 Cochran CFalls
—Loren C (Flora M) h 152 Narragansett blvd Will
—Mary E prin Center Junior High School r 26 Cochran CFalls
—Robert H in US Army r 18 East st av CFalls
—Robert J (Alice S) clk Spfd h 39 Sherman av
—William H (Catherine S) h 18 East st av CFalls
—see Tremblay
Truszkowski Anne H mach opr Holyoke r 146 Ingham Will
—Anthony F in US Army h 146 Ingham Will
—Jane M rem to Holyoke
—Stanley J in US Army r 146 Ingham Will
Tryba Anna wid Michael F h 310 Hampden
—Casimir M (Helen M A) mach Holyoke r 188 Chicopee
—Michael F in US Army r 310 Hampden
—Roman F (Katherine) slsman 310 Hampden h 48 Highland av
—William J in US Army r 310 Hampden
Trybulski Eleanor insp Spfd r 103 Cabot
—Jacob (Barbara A) sweeper city h 103 Cabot
—Walter J (Bertha R) lwyr (304) 10 Center r 22 Carleton av CFalls
Trzepacz Michael W slsman 19 Sitarz av h 490 Spfd
—Theodore in US Army r 490 Spfd
—Walter in US Army r 490 Spfd
Trznadel Frank (Mary) emp MDFCo h 45 Algonquin
—Stephanie r 45 Algonquin
Tsivourakis Christ J (Christina N) mach E Spfd h 17 Asinof av
Tubbs Kenneth E (Loretta M) in US Army r 243 Chicopee
Tuber Virginia wid George married George Minnie
Tucker Samuel D (Jennie Q) designer Spfd h 141 Rimmon av
Tuleja Eleanor M wid Joseph h 111 Rimmon av
—Emelia E tchr 83 Grape r 111 Rimmon av
—Mary E steno Spfd r 111 Rimmon av
—Stanley J in US Army r 111 Rimmon av
—Walter A (Esther M) ins agt (204) 49 Spfd h 36 Davenport
Tumidajewicz Walter J (Angeline E) mach Holyoke h 173 Irene Will
Tumminelli Philip (Josephine) barber emp 95 Main CFalls r 18 Church CFalls
Tupaj Celia T clk Spfd r 15 Gilmore
—Emily N steno Spfd r 15 Gilmore
—John F (Sadie A) mech Spfd h 68 Roosevelt av
—Walenty (Aniela P) butcher 19 Sitarz av h 15 Gilmore
Turcotte Ernest J (Gabrielle D) millwright Spfd h 36 White
—Henry J (Anna M) bus opr Holyoke h 35 Call Will
—John B (Mary A) slsman h 1199 Grattan Will
—Joseph E (Leda M) grinder JSADiv h 665 McKinstry av Ald
—Joseph R in US Army r 1199 Grattan Will
—Leda M Mrs (Paris Beauty Shoppe) 665 McKinstry av Ald r do
—Leon I (Dorilla) assembler E Spfd h 33 Belcher CFalls
—Mary Rose clk Holyoke r 712 Chicopee Will
—Odelle wid John h 712 Chicopee Will
—Omer J (Eliza M) toolmkr Spfd h 226 E Main CFalls
—Rene W in US Army r 18 State Will
—Victor J (Irene B) emp Eastern Etching & Mfg Co h 9 Ames av
Turgeon Jerome J (Alma I) h 72 Prospect Will
—John A (Edith G) mach opr E Longmeadow h 28 Norman Will
—John G (in US Marines r 28 Norman Will
—Lionel J (Antoinette) curer USRCo h 140 E Main CFalls
—Lucien L (Stella J) insp Spfd h 71 Central av (Sheridan Circle) CFalls
—Normand G (Josephine F) in US Army h 34 Prospect Will
—Roger G (Jennie) clk Spfd h 72 Prospect Will
—William J (Germaine C) insp Spfd h 27 Nassau Will
Turmel Liniere M (Anna G) tiremkr USRCo h 59 Maple CFalls
Turn Hall 32 Quincy av F
Turnbull Robert emp JSADiv r 36 Summer CFalls
Turner Charles E rem to Spfd
—Edward E (Sylvia R) in US Army h 246 Chicomansett Village Will
—Florina Mrs h Lavalle av F
—Frank J (Gladys) in US Navy h 3 Emery Will
—Helen C Mrs h 28 Wyman
—Howard I (Elizabeth E) press opr E Spfd h 18 Cote av Ald
—Laurette seamstress Holyoke r Lavalle av F
—Lillian rem to Yonkers NY
—Raymond G mach opr 165 Front r 47 Abbey
—Richard (Irene) rem to Haydenville
Tutty Charles A (Ellen T) repairman USRCo h 335 Grattan CFalls
—Charles J in US Navy r 335 Grattan CFalls
—Lucille G married James P Tabb
—Mary E tchr 115 Hampden r 25 Mellen
—Maude C h (12) 33 Linden CFalls
—Raymond F in US Army r 25 Mellen
—Robert B (Elizabeth M) foreman AGS&Bros h 25 Mellen
—Wallace R in US Army r 521 Spfd
—William H (Reina R) insp MDFCo h 521 Spfd
—William H Jr in US Army r 521 Spfd
Twardoski John watchman 725 Front r 147 School
—Joseph grinder Spfd r 147 School
—Louis (Flora M) lapper Spfd h 147 School
—Stella h 147 School
Twardzik Frank (Jean) mach E Spfd h 54 New York av CFalls
—John r 849 McKinstry av Ald
—Joseph in US Army r 849 McKinstry av Ald
—Mary wid Antoni h 849 McKinstry av Ald
—Mitzie S in US Navy r 53 NYav CFalls
—Stanley W in US Army r 58 New York av CFalls
—Walter in US Army r 849 McKinstry av Ald
Twarog Daniel A (Apolonia M) h 102 Chicopee
—Frances K wid Michael J h 40 Gilmore
—Frank cementer USRCo r 2 School
—John mach Holyoke h 76 Court CFalls
—John D (Helen J) milk 102 Chicopee r do
—John J meat packer Spfd r 40 Gilmore
—Karoline wid Peter h 2 School
—Stanley (Mary J) finisher CMCorp h rear 2 Sheridan CFalls
—Walter (Mary B) assembler Spfd h 11 Leslie Will
—Walter S (Marie R) assembler Holyoke h 12 Rolf av Ald
Twining Ernest E (Dorothy M) wirewkr Holyoke h Rolf av Ald
Twitchell Winfield C (Eva K) insp MDFCo h Burnett rd CFalls
Tyburski Carolina B checker AGS&Bros r 12 Canal
—Della H insp Spfd r 12 Canal
—John in US Army r 16 Lawrence rd
—Jozef (Karolina A) molder Holyoke h 16 Lawrence rd
—Nellie B Mrs h 12 Canal
—Stanley rem to Spfd
—Stanley J (Mary J) grinder E Longmeadow h 479 Spfd
—Tillie emp JSADiv r 185 Meadow Will
—Walter A (Betty M) rem to New Britain Conn
—Walter D in US Army r 12 Canal
—William J guard Spfd r 12 Canal
Tyler Erving L (Ethel M) chief expediter Worcester h 73 Monroe CFalls
Tylunas Eleanor tel opr TelCo r 159 Broadway CFalls
—Frank C (Marcella M) (Frank C Tylunas Funeral Home) 159 Broadway CFalls h do
—Frank C Funeral Home (Frank C Tylunas) 159 Broadway CFalls
Tymeson Harold (Helen S) packer Spfd h 19 W Main CFalls
Tyminski Andrew P (Anna V) drop forger E Spfd h 74 Grove CFalls
—John (Stella S) molder Spfd h 80 Grove CFalls
—Mary J trimmer 165 Front r 135 South
—Sophie B wid Joseph M seamstress 165 Front r 135 South
—Thomas J (Josephine C) mach opr E Spfd h 135 South
—Walter T (Anna M) chipper E Spfd h 96 Grove CFalls
—William T (Adele M) mech opr Spfd h 13 Beston
Tynan James N (E Louise) emp promotion dept AGS&Bros h 34 Austin
Tyning Clara M nurse 3 Lavelle av F r do
—Francis T in US Navy r Lavalle av F
—Frank E (Elizabeth A) brakeman B&M h Lavalle av F
—Robert J in US Army r Lavalle av F
—Ruth M paperwkr Holyoke r Lavalle av F
Tyrrell—see Tirrell
Tyszka Frances M wid Konstanty produce W Spfd h 12 Kimball
—Jane F bkkpr 228 Exchange r 12 Kimball
—John J (Ruth E) in US Army r 34 Canal
—Joseph J mach opr Spfd r 12 Kimball

U S O CLUB Willis W Miller director 110 Church CFalls
Uhl Raymond G (Mary A) mach Spfd h 87 East CFalls
Ukleja Edmund in US Army r 7 Yale CFalls
—Frank (Marya K) mach USRCo h 7 Yale CFalls
Ulshoeffer Albert (Olive) asst supt welders Holyoke h 92 Chicomansett Village Will
Underwood Warren P h 252 Nonotuck av
Union Blk 204-218 Exchange and 74-84 Market C Falls
—Canadienne Hall 35½ Center
United Presbyterian Church 40 Newbury

## UNITED STATES GOVERNMENT

Post Office John F Kennedy postmaster Center c Cabot
Chicopee Falls Post Office Alphonse E Roberts postmaster 30 Main CFalls
Fairview Post Office Branch 502 Britton F
Willimansett Post Office 1050 Chicopee Will
Chicopee Housing Authority Nelson S McGraw executive director McKinstry av n Meadow Will
Selective Service Local Board No 51 (201-203) 48 Center

**UNITED STATES GOVERNMENT**
Selective Service Local Board No 52 (209-211) 48 Center
War Housing Center for Conn Valley (222) 48 Center
Westover Field Granby rd Ald
United States Rubber Company Fisk Tire Plant 154 Grove CFalls
Universal Jewelry Case Co (Leo Flier) 165 Front
Upton Lawrence A dept mgr USRCo r 18 Henry Harris
Urban Francis in US Army r 36 Wilson av
—Max in US Army r 23 Luther
—Paul (Julia) emp USRCo h 23 Luther
Urbanek Joseph (Mary A) mach opr JSADiv r 4 Gardner rd
Urbanik Helen M emp AGS&Bros r 1 Chase pl
—Jacob J (Wanda C) grinder Spfd h 1 Chase pl
—Karoline r 820 Front CFalls
Urdzela Loretta A Mrs mach opr Spfd r 112 Academy
—Mary S Mrs office sec (5) 38 Center r 51 Academy
—Marya A wid Walenty h Trafton
—Stanley F (Mary S) mach opr h 51 Academy
Urzko Walter janitor 48 West r do
Usher Charles H (Mabel S) pres Lamb Knitting Machine Corp 8 Montgomery CFalls h 375 Broadway CFalls
—Harkless S (Merle E) clk-asst treas Lamb Knitting Machine Corp 8 Montgomery CFalls and draftsman AGS&Bros h 375 Broadway CFalls
—Nelson W (Sophie) welder Holyoke h 23 Chicomansett Village Will
Ustupski Jacob (Agnes) drop forgers helper MDFCo h 54 Ames av
—Josephine mach opr Spfd r 54 Ames av
—Mary T mach opr 165 Front r 54 Ames av
Uszcz Alphonse J in US Army h 220 School
—Jacob W (Julia F) r 220 School
—Philip W (Nellie M) mach Spfd h 4 Poland rd
Uszynski Edward M (Theresa J) press opr h 725 N Chicopee F
Uzell Grace M Mrs h 80 Olea Ald
—Robert F (Marjorie) yard helper AGS&Bros r 80 Olea Ald

**VACHON ODILON** (Cecile) gasoline 1084 Chicopee Will h at Holyoke
—Orila C (Eva D) emp USRCo h 6 Beaudoin ct C Falls
Vadnais Ralph (Muriel C) slsman Westfield r 318 Hampden
Vail Robert G in US Navy r 23 Lincoln CFalls
—William D (Ruth M) shipper AGS&Bros h 23 Lincoln CFalls
Vaillancourt Adele M wid Frank J h Beech F
—Bernadette A papermkr Holyoke r Beech F
—Hector J (Sophie C) grinder AGS&Bros h 4 Exchange
—Rene J ironwkr Holyoke r Beech F
Vaillette Alphege A in US Navy r 164 Narragansett blvd Will
—Elphege A (Cecile A) in US Navy h 223 Skeel Will
Val's Hotel (Walenty Balut) 48 West
Valcourt Blanche G (Victor H) rem to Ware
—William A (Clara E) foreman USRCo h 9 ConnAv C Falls
Vale Elizabeth A r 93 Chicomansett Village Will
Valego Beatrice comptometer opr E Spfd r 97 South
—Edward F in US Army r 97 South
—Frank L in US Army r 19 Spring
—Frederick F in US Coast Guard r 19 Spring
—Frederick F (Mary L) sub letter carrier PO h 99 South
—Genevieve T clk Spfd r 19 Spring
—Helen H stock chaser Spfd r 19 Spring
—John (Mary) emp 84 Chicopee h 108 Melvin Will
—Katherine V wid Frank J h 97 South
—Kazimer J in US Navy r 19 Spring
—Theodore W in US Army r 19 Spring
—Walter J (Mary H) mach opr 84 Chicopee h 19 Spring
Valentine Anthony foundrywkr Spfd r 172 Exchange
—Doris M Mrs housewkr Spfd r 358 Granby rd
—Joseph emp A&SMfgCo r 308 Chicopee
—Jules foundrywkr Spfd h 172 Exchange
—Olin J (Lena C) in US Army r 9 Woodland av F
Valiere Mary insp MDFCo r 652 Chicopee Will
Valiquet Albert r 556 Grattan Ald
—Olivine M wid Raoul h 556 Grattan Ald
Vallee Florida wid Hormisdas r 68 Providence Ald
—Hermine A bkkpr 606 Front h at Holyoke
—Leo D (Adeline F) benchwkr JSADiv h 31 Rose CFalls
Valler John (Mary J) in US Navy h 106 East CFalls
—Ralph I (Mary I) foreman JSADiv h 101 Hilton CFalls
Valliere Gaudias J (Edna V) assembler h 443 East CFalls
—Leda wid Israel h 13 Broadway CFalls
—Leo (Rose) painter h 100 Main CFalls
—Pharmacy (Mrs Yvonne L Valliere) 740 Chicopee Will
—Rodrigue S (Barbara C) mgr 740 Chicopee Will h 27 Leslie Will
—Yvonne L wid Roderique P (Valliere Pharmacy) 740 Chicopee Will h 46 Forest Will
Vanasse Anita stitcher Spfd r 47 Perkins
—Frank h (2) 57 Main CFalls
—George H mach opr Spfd r 47 Perkins
—Joseph D (Helen) emp JSADiv h 12 Rumrill av CFalls
—Ovila (Hermine) emp AGS&Bros h 47 Perkins
Vance Mary Mrs mach opr JSADiv h (11) 29 Church CFalls

Vancil Jessie C (Winifred F) in US Army r 19 Quincy av F
Vandal Albertina wid Mitchel rem to Rhode Island
—Eleodore (Emma M) millwright MDFCo h 419 Front
—Napoleon P (Cecile A) shaper AGS&Bros h 65 South
—Wilfred L (Stefania) press opr Spfd h 178 Exchange
Vandalle Emile A (Beatrice) assembler h 46 Marcelle Ald
VanDerpoel Ernest (Mary) far h Fuller rd bey Lombard rd CFalls
—Ernest C (Muriel) milk Fuller rd bey Lombard rd CFalls h do
—M Christine married Wilfred Taylor rem to Syracuse NY
VanderPoel Donald W (Laura A) milk 8 Rich CFalls h do
Vanderveide Albert (Mildred) in US Army r 245 Broadway CFalls
Van derVoet Dirk Rev (Martha A) pastor Beulah Baptist Church h 13 Adams Will
VanGaasbeek Barbara socialwkr Hartford Conn r 167 Broadway CFalls
—Harold C (Viola B) physician 167 Broadway CFalls h do
—Jacqueline student r 167 Broadway CFalls
VanKeuren Alice M tchr 85 Grape r 36 Roosevelt av
—Charles B (Evelyn M) insp Spfd h 14 Mt Royal CFalls
—Della P wid John L mach opr Spfd r 618 Chicopee Will
—Raymond E (Helen G) clk Spfd h 36 Roosevelt av
Vanman John G (Jeannette F) in US Army h 15 Curtiss dr
VanMarche Joseph L (Emilie C) h 28 Ludger av Ald
—Richard L milk 28 Ludger av Ald r do
—Yvette A steno E Spfd r 28 Ludger av Ald
VanMatre William H (Juanita G) rem to Alabama
VanNatter Francis (Virginia) in US Army r 35 Grove av CFalls
Vanslett Edward P (Gertrude C) testman TelCo h 18 Walton
—Katherine E wid Alphonse died May 12 1943 age 72
—Mabel R tchr 180 Broadway CFalls r 18 Walton

**VAN VALKENBURG L D CO**
**William Halket treas-gen mgr mfrs small metal stampings clips for pens pencils and paper Montgomery c Montville Will tel Holyoke 8142 —See p 26**

Varette Angelina wid Hormisdas r 397 Front
Varian Harry (Ethel) carp h 61 Kimball
Varin Alma wid Andrew J emp JSADiv r 47 Richelieu CFalls
—Bernice A mach opr L D Van Valkenburg Co r (5) 33 Linden CFalls
—George J (Una B) guard USRCo h (5) 33 Linden CFalls
—Henry polisher Spfd r 81 Maple CFalls
—Leo P (Irene A) supv USRCo h 480 Grattan Ald
—Lucille R clk USRCo r 480 Grattan Ald
—Victor (Leona) coml artist Spfd r 33 LeClair ter
Varris George (Stella R) in US Army r 245 School
Vars Kenneth E (Eleanor B) mach JSADiv h 30 Beverly Will
Varvaky Angelo (Angela) acct NY r 502 Grattan Ald
Vary Asa L (Valentine M) mach E Longmeadow h 3 Ravine Ald
Varzoniak Zofia r 11 West
Vaselacopoulos Angelica A emp USRCo r 92 Montgomery CFalls
—George S taper USRCo r 92 Montgomery CFalls
—James G (Bessie) clk 117 Main CFalls h 92 Montgomery CFalls
—Nicholas G (Irene M) mech USRCo h 374 E Main CFalls
—Stephen G (Phyllis) clk 117 Main CFalls h 28 Jennings CFalls
Vaughn Aubrey R (Melba L) rem to Florida
—Juliette H Mrs checker 227 Exchange r 189 Center
—Richard (Juliette H) in US Army r 189 Center
Veale Anastasia wid Patrick h 96 Walnut CFalls
—Bros Co (James F Patrick J and William J Veale) plumbers 181 Broadway CFalls
—Cecelia A nurse 303 Fairview av r do
—Cyril C in US Navy r 20 Moore
—Eleanor P clk USRCo r 43 Arlington CFalls
—Francis P in US Navy r 303 Fairview av
—Helena B student r 20 Moore
—James F in US Army r 20 Moore
—James F (Bridget A) (Veale Bros Co) 181 Broadway CFalls h 43 Arlington CFalls
—John W in US Navy r 96 Walnut CFalls
—Joseph A (Margaret) in US Army r 70 Taylor CFalls
—Julia tel opr TelCo r 96 Walnut CFalls
—Patrick J (Cecilia B) (Veale Bros Co) 181 Broadway CFalls h 303 Fairview av
—Thomas P (Helen M) reprman USRCo h 20 Moore
—Thomas P Jr in US Army r 20 Moore
—William E in US Coast Guard r 303 Fairview av
—William J (Delia R) (Veale Bros Co) 181 Broadway CFalls h 96 Walnut CFalls
Veggel Mary houswkr r 282 Front
Veighey Anna clk USRCo r 245 School
—Anna Mrs r 820 Front CFalls
—Elizabeth E wid Andrew G mach opr Spfd h 24 Grape
—George (Mary F) in US Navy r 32 Fisher CFalls
—William in US Army r 245 School
—William J (Elizabeth) foreman Spfd h 245 School
Veillette Azarie (Edwina D) assembler Holyoke h 621 Chicopee Will

Velish Irene clk Spfd r 50 Beauchamp ter CFalls
—Joseph J (Elizabeth F) emp MDFCo h 50 Beauchamp ter CFalls
—Joseph J Jr in US Army r 50 Beauchamp ter CFalls
Velk David gearwkr W Spfd r 18 Church CFalls
Vellieux Bernadette E Mrs coil winder Spfd r 37 Woodland av F
Vendette Philip lineman Spfd r 427 Broadway CFalls
Veneski John (Eva S) mach opr JSADiv h 18 Patrick CFalls
Venne Adolord J (Alice) millwright Holyoke h 38 Gagne Will
—Albert J (Lorraine N) repr Spfd h 852 McKinstry av Ald
—Arthur J in US Army r 38 Gagne Will
—Fred J in US Army r 38 Gagne Will
—George J (Celia) emp MDFCo h 14 Shaw Park av
—Henry A peddler r 38 Gagne Will
—Roger A in US Army r 38 Gagne Will
Venticinque John L (Lucy) in US Army r 38 Linden CFalls
Verdier Stanworth (Mary O) in US Army h 196 Chicomansett Village Will
Verdin Lee G (Alice M) guard Westover Field h 23 Rathbun CFalls
Verdon Lucien C (Cecile G) foreman Spfd h 964 Grattan Ald
Verge Anna mach opr AGS&Bros r 97 Center
Vermette Raial M (Mildred A) insp JSADiv r 44 Irene Will
Verona Dewey R (Eleanor) in US Army h 47 Sergeant av (Sheridan Circle) CFalls
Veroneau Telesphore F (Eleanor E) toolmkr W Spfd h 340 Chicopee
Veronneau Henry G (Irene Y) elec Holyoke h 570 Chicopee Will
Verrette Alfred J (Rose A) supv USRCo h 47 Arlington CFalls
—Alphonse F (Eveline) janitor AGS&Bros h 400 Front
—Augustine wid Hormisdas C r 397 Front
—Francis in US Navy r 47 Arlington CFalls
—Homer A (Irene) emp city r 400 Front
—M Louise rem to W Spfd
—Richard P in US Army r 47 Arlington CFalls
Verroneau Marie A emp CMCorp r 112 Narragansett blvd Will
Veterans of Foreign Wars William F Davitt Post No 625 87 Center
—of Foreign Wars Ladies Auxiliary 87 Center
Veto Donald P in US Coast Guard r 622 Chicopee Will
Vick Duford R (Mary) emp CMCorp h 3 W Main CFalls
Vickers Arthur M (Florence R) mach opr Holyoke h 43 Stebbins Ald
—Florence wid William h 11 Reed av CFalls
—Gertrude M hairdresser Spfd r 11 Reed av CFalls
Victor David W (Audrey B) in US Army h 77 Chicomansett Village Will
—Sidney (Sophie D) in US Army h 75 Circle dr (Sheridan Circle) CFalls
Victor's Cash Market (Victor J Robillard) grocers 336 Grattan CFalls
Victoria Theatre Alexander E Mielnikowski mgr 61 Cabot
Viega Joseph (Mary C) millwright Spfd h 103 Davenport
Vienette L Leo (Albertine C) rubberwkr USRCo r 176 Hampden
Viens Albert G (Alida G) trucker Holyoke h Anson F
—Alphonse L (Cecile M) tiremkr USRCo h 626 McKinstry av Ald
—Armand (Amanda) painter 19 Maple CFalls h do
—Beatrice A wid Euclide A h 48 Walnut CFalls
—Charles E (Regina M) baker Holyoke h 22 John Will
—Donald E (Alice C) assembler E Spfd h 80 Ludger av Ald
—Elise M Mrs furn rms 38 Linden CFalls r do
—Ernest W in US Marines r 48 Walnut CFalls
—Esdras (Elise M) h 38 Linden CFalls
—Frank R (Adele B) mach Spfd h 8 Washington CFalls
—James A in US Army r 124 Pine CFalls
—John G in US Army r 19 Maple CFalls
—Joseph K (Frances P) chauf 2 Plainfield h 22 Union
—Leonard set up man W Spfd r 38 Linden CFalls
—Mary P married Edward Woods
—Melvina D wid James E h 124 Pine CFalls
—Richard W emp JSADiv r 48 Walnut CFalls
—Roger E in US Marines r 48 Walnut CFalls
—Theodore W in US Army r 124 Pine CFalls
—Wilfred A (Jennie M) clk Spfd h 47 Asinof av
View Cafe (Manuel and Mary L Lais) rest 13 View Ald
Vigeant Napoleon J in US Army r 43 Stearns ter
Vigneux Cecile insp E Spfd r 67 Cochran CFalls
—Delima wid Henry h 67 Cochran CFalls
Villemeure Bella M insp A&SMfgCo r 243 Hampden
—Eli P (Mary) chair caner 243 Hampden h do
Villeneuve Wilfred J (Beatrice E) cutter USRCo h 722 Chicopee Will
Villiard Alice B quiller Holyoke r 84 Ducharme av Will
—Camille J in US Navy r 84 Ducharme av Will
—Roger W in US Army r 84 Ducharme av Will
—Wilfred carp h 84 Ducharme av Will
Vincelette Alexander J (Imelda B) mach Holyoke h 59 Taylor CFalls
—Joseph B clk Holyoke r 16 Maple CFalls
—Juliette A insp Holyoke r 59 Taylor CFalls
Vincent Arthur U (Juliet) carp Holyoke h 48 Ferry Will

—Fernando in US Army r 433 Chicopee Will
—Francis W (Rose D) mach Spfd h 470 Grattan Ald
—Lawrence A (Loretta A) mach W Spfd h 841 Chicopee Will
—Mary E wid Frank P h 13 Olivine Will
Virtue Helen M wid Napoleon J r 50 Fairview av
Vizzard Gail (Clyde) truck driver Spfd h 180 Chicomansett Village Will
Vlastakas Anthony in US Marines r 26 Riverview ter
—Aphrodite G in WAC r 26 Riverview ter
—George M (Stella W) mach Spfd h 26 Riverview ter
Vogel Benjamin F checker Spfd r 584 Chicopee Will
—Francis (Della R) grinder Holyoke h 259 College F
—Frank L tool crib atdt AGS&Bros h 584 Chicopee Will
—Roland O (Ethel M) clk USRCo h 437 East CFalls
Vogue Beauty Salon (Antoinette Cormier) 497 Spfd
Volk Eileen C Mrs r 23 Greenleaf
Vomacka Frank J (Johanna C) foreman Spfd h 21 Roosevelt av
VonSneidern Otto office mgr CMCorp W Main CFalls h at Spfd
Vose Robert W director of research CMCorp W Main CFalls h at W Spfd
Votek Albert mach opr Spfd r 74 Center
Vyce John C (Mildrew M) (Chicopee Soda Co and Chico Package Store) 44 Park h do
—Joseph (Hazel A) pres Chicopee Chamber of Commerce (6) 38 Center and (Chicopee Soda Co and Chico Package Store) 44 Park h 26 Mellen
Vyzga Albert E (Catherine M) mach opr Spfd h 8 Shaw Park av
—Bernard J (Helen M) mach opr Spfd h 27 Ducharme av Will

**WHYN RADIO STATION**

**Patrick J Montague general manager offices 180 High st Holyoke and Canal st So Hadley Falls tel Holyoke 8238—See p 58 Holyoke Directory**

Wach Andrew S in US Navy r 87 Beverly Will
—Bertha R in WAC r 87 Beverly Will
—Helena C insp Spfd r 87 Beverly Will
—Stephen (Carolina H) grinder MDFCo h 87 Beverly Will
—Walter J (Agnes J) in US Army r rear 2 Sheridan CFalls
Wachala Stanley F (Helen B) mach Spfd h 549 Spfd
Wachata Frank (Stella W) (Family Barber Shop) 222 Exchange h at Spfd
—Stella W timekpr AGS&Bros Front h at Spfd
Wacht Max (Mildred) slsman Spfd r 621 Spfd
Wachta Jennie T insp Spfd r 69 Market CFalls
—John M (Henryka S) packer Cohen Bros h 69 Market CFalls
—Joseph M in US Army r 69 Market CFalls
—Mieczyslaw J in US Army r 69 Market CFalls
—Wojciech (Aniela) polisher Westinghouse h 19 Walnut av CFalls
Wade Ida M wid Irving E r 26 Lorraine
Wagner Francis W (Rose) drug clk Holyoke h 3 Ivy Will
—John in US Navy r 503 Spfd
—John M (Elizabeth C) gunwkr Spfd h 503 Spfd
—Kenneth F (Agnes H) clk Westover Field h 63 Central av (Sheridan Circle) CFalls
—Paul F supt Haarmann Steel Co Meadow Will h at Holyoke
Waite Adam E (Catherine) chauf Holyoke r Prospect F
—Charles M stock clk JSADiv r 121 East CFalls
Wajca John J in US Army r 22 Emerald
—Mary B wid Antoni h 22 Emerald
—Stanley J r 22 Emerald
—Walter in US Army r 22 Emerald
Wajda Alyce B steno (201) 10 Center r 46 Orchard
—Anna J married Chester Waniewski
—Bertha S Mrs clk 52 Center r 23 Chapman
—Frank J in US Army r 43 Middle CFalls
—Genevieve insp Spfd r 46 Orchard
—Henry A emp 165 Front r 17 Spring
—John in US Army r 68 Fairview av
—John P insp JSADiv r 46 Orchard
—Joseph r 48 West
—Joseph (Aniella K) emp JSADiv h 17 Rose CFalls
—Joseph J (Bertha V) (Joe's Garage) 38 Gilmore h 36 Lorraine
—Max J (Frances M) press opr AGS&Bros h 17 Spring
—Mieczyslaw M in US Navy r 17 Rose CFalls
—Peter P (Martha) polisher MDFCo h 46 Orchard
—Stephen in US Navy r 17 Rose CFalls
—Stephen (Emily M) in US Army r 20 Kendall Ald
Wakem Lester W (Stella) in US Navy h 19 Alvord av CFalls
Wal Bronislaw M in US Marines r 18 Cabot
—Katherine V wid Michael W h 18 Cabot
Walach Josephine J r 21 Tremont
Walas Anthony (Mary) emp USRCo h 34 Sunnyside CFalls
—Catherine assembler Spfd r 143 Hampden
—Helen r 34 Sunnyside CFalls
—Jan A h 215 Sheridan CFalls
—John (Mary K) cleaner CMCorp h 50 Hilton CFalls
—Joseph A (Blanche C) rem to Indian Orchard
—Joseph J (Lillian) mach opr h 24 Leary av CFalls
—Mary emp USRCo r 155 Belcher CFalls
—Mary A r 215 Sheridan CFalls
—Max in US Navy r 34 Sunnyside CFalls
—Stanley in US Marines r 34 Sunnyside CFalls
—Stanley J (Mary A) shipper Westinghouse h 79 Grove CFalls
—Walter in US Army r 34 Sunnyside CFalls
Walasz Albert J farmhand r Granby rd c Montgomery Ald
—Jozef (Katarzyna) h Granby rd c Montgomery Ald
—Stanley farmhand r Granby rd c Montgomery Ald
—Thomas A gasoline Granby rd c Montgomery Ald r do
Walat Eugene W (Alice M) foreman 165 Front r 58 William CFalls
—Henry T (Antoinette J) welder 650 Front and real est 58 William CFalls r do
—Thomas (Annie J) cook Spfd h 58 William CFalls
Walczak Anna emp 165 Front r 50 do
—Anthony J in US Army r rear 148 Cabot
—Bronislaw in US Marines r rear 148 Cabot
—Casimir emp USRCo r 63 Court CFalls
—Edmund mach Spfd r 59 Middle CFalls
—Frank J (Yvonne T) insp Spfd h 74 Front
—Genevieve A wid Joseph J h 50 Front
—Josephine G mach opr Spfd r 50 Front
—Mary A clk Spfd r 55 Court CFalls
—Mary A wid Thomas J h 59 Middle CFalls
—Michael (Agnes) h 55 Court CFalls
—Mieczyslaw (Delia B) in US Army r 55 Court CFalls
—Stanley in US Army r 213 Bemis av CFalls
—Stanley E in US Navy r 59 Middle CFalls
—Stella insp 165 Front r 213 Bemis av CFalls
—Walter mach opr 84 Chicopee h rear 148 Cabot
—Walter T r 59 Middle CFalls
Walczyk Helen mach opr JSADiv r (4) 67 Belcher CFalls
—Josephine V mach opr r (4) 67 Belcher CFalls
—Kazimierz (Karolina) h (4) 67 Belcher CFalls
Walden George construction wkr r 18 Church CFalls
Walker David (Martha D) in US Merchant Marine r 29 Richelieu CFalls
—Dorothy E steno AGS&Bros Front h at Spfd
—Earl E rem to Ludlow
—Edith steno AGS&Bros Front h at Spfd
—George D (Marie M) chauf city h 91 Northwood
—Horace D (Florence W) supt Western Massachusetts and Electric Companies Depot st ext h 233 Chicopee
—Howard F (Ethel D) in US Army h 312 Montcalm F
—Isabel G clk Spfd r 61 Royalton CFalls
—John B (Esther A) asst switchboard opr Agawam h 90 Lorraine
—Kenneth D (Dorothy I) sta eng h 99 Clarendon av
—Minnie D wid George insp Spfd h 196 Springfield
—Robert H Jr (Isabell G) elec eng Holyoke r New Ludlow rd F
—William H (Elizabeth G) h 61 Royalton CFalls
Walkinshaw Albert clk USRCo r 41 Ames av
—Hannah J wid Robert h 122 Grape
Wallace Harold W (Marjorie M) clk Spfd h 147 Grape
—Harry A (Louisa M) rem to Holyoke
—Michael F (Alice C) set up man JSADiv h 29 Alvord av CFalls
Waller Charles E (Jessie B) repairman USRCo h 79 Prospect Will
—Lloyd A (Ethel L) mach opr Spfd h 61 Nash Will
Walowicz Alexander (Julia F) mach setter Holyoke h 363 Montcalm F
—Chester S in US Army r 363 Montcalm F
—Wanda H comptometer opr Holyoke r 363 Montcalm F
Walsh Anna R wid Joseph J insp Spfd h 30 South
—Annie T r 120 Hampden
—Dora E wid Percival F r 112 Clarendon av
—Eileen U tchr 176 East CFalls r 901 Front CFalls
—Elizabeth C wid Patrick J h 41 Montgomery CFalls
—Elizabeth E r 19 Roosevelt av
—Florence C tchr 672 Grattan Ald h at Holyoke
—Frances M Mrs cashier (407) 10 Center h at Spfd
—Francis N clk AGS&Bros Front h at Spfd
—Helen C r 19 Roosevelt av
—Leonard J (Esther M) assembler Holyoke h 55 Taylor CFalls
—Margaret A wid James J h 192 Hampden
—Mary E h 69 Smith
—Mary T wid John P h 901 Front CFalls
—Michael F supt Spfd h 19 Roosevelt av
—see Welch
Walter's Esso Servicenter (Walter P Rokosz) 63 Center
Waltermire Kenneth F (Marion F) rem to Spfd
Walters Chester (Mildred) rem to Lancaster
Walz Adolph eng emp 636 Center h at W Spfd
Wanat Albin in US Army r 24 White
—Helen B wid Joseph emp USRCo h 380 Grove CFalls
—John (Mary) grinder MDFCo h 24 White
—Theodore in US Marines r 380 Grove CFalls
—Witold J in US Army r 24 White
Wandas Kazimir (Sophie) h 552 Spfd
—Walter K (Bertha C) upholsterer Spfd r 552 Spfd
Wandolny Bronislaw in US Army r 165 Prospect Will
—Ferdinand (Antonia) carp h 165 Prospect Will
Wands Stella E Mrs tester E Spfd r 36 Kaveny Ald
Waniewski Chester (Anna J) in US Army h 43 Middle CFalls
Warburton Alice F tchr 86 Belcher CFalls h 507 Spfd
—Charles E (Winifred G) acct H L Handy Co h 522 Spfd
—Daniel J (Mary A) watchman AGS&Bros h 80 Austin
Warchol Clara wid Stanley r 193 Granby rd
—Florian (Josephine) far W Spfd h 58 West
—Frank (Julia V) mach opr Spfd h 249 Chicopee
—Frank H (Walterina A) in US Army h 28 Gardner rd
—Katarzyna A wid Adam r 34 Gardner rd
Warczecna Stanley (Mary) mach opr MDFCo h 71 Sunnymeade av CFalls
Ward Antonia A wid John mach opr Holyoke h 290 Narragansett blvd Will
—Azuba R Mrs clk Spfd r 302 Grove CFalls
—Charles J (Flora C) paper mkr Holyoke h 33 Pendleton av Will
—Esther M insp Spfd r 640 Chicopee Will
—Henry asst custodian PO h 96 South
—Henry Mrs (Catherine B) died Feb 3 1944 age 67
—Marie I wid Ralph H h 98 Narragansett blvd Will
—Mary J r 96 South
Wareham George W (Edna E) welder E Spfd h 20 Rochester CFalls
—Harry (Bertha A) eng JSADiv h 54 Victoria pk CFalls
—James H (Rachel E) photo lithographer Spfd h 456 East CFalls
Warner Carrie L h 99 Church CFalls
—Chester F in US Army r 216 Exchange
—Douglas E purchasing agt C F Church Mfg Co Montgomery c Orange Will h at Spfd
—Edwin C (Ellen J) emp JSADiv h 35 Edmund CFalls
—Ellen L r 28 Grape
—Elwin C (Marguerite M) rem to E Spfd
—Francis A in US Army r 216 Exchange
—Marlan (Rolande) rigger Westover Field h 251 Chicomansett Village Will
—Mattie E h 19 Elm
—Mildred A r 28 Grape
—Richard S (Priscilla) rem to Vermont
—Stella matron Spfd h 216 Exchange
Warren John W (Joan) checker 861 Meadow Will h 1000 Chicopee Will
—Joseph E in US Army r 1000 Chicopee Will
—Michael in US Army r 1000 Chicopee Will
—Owen (Doris) h 30 Chicomansett Village Will
—Schley (Gracie) bench wkr Spfd h 113 Chicomansett Village Will
—William time study man CMCorp W Main CFalls h at Westfield
Warszawa Bdg Apts 4 Burton
Warth Dudley S v pres C F Church Mfg Co Montgomery c Orange Will h at Longmeadow
Warwick Martin J (Rose O) foreman Holyoke h 368 Hampden
Waryasz Bernice E assembler AGS&Bros r 9 Dublin
—Edward J in US Army r 9 Dublin
—Joseph T (Antonina C) bartender 108 West h 9 Dublin
—Louis J (Anna N) mach E Spfd h 29 Pearl
—Stanislaus r 29 Pearl
Wash Easy Bleach Co (Anthony Carrier) 71 Kaveny Ald
Washburn LeRalph A (Fannie C) elec E Spfd h 23 Southwick CFalls
Washington Evelyn C Mrs office mgr Spfd r 22 Keith CFalls
—George (Dora C) foreman Holyoke h 105 Prospect Will
—Myrtle tchr Savoy r 105 Prospect Will
—Walter H (Evelyn C) toolmkr W Spfd r 22 Keith CFalls
Wasik Adam J in US Army r 259 Fairview av
—Alexander J (Anna C) press opr AGS&Bros h 259 Fairview av
—Bertha A clk Spfd r 259 Fairview av
—Ignacy peddler h Pajak
Waskelewicz Adelle I housewkr r 112 Quartus Will
—Kasimierz P (Della V) weaver Holyoke h 112 Quartus Will
—Walter W in US Army r 112 Quartus Will
Wassung William (Imelda M) miller Spfd h Truro
Wasuta Frank R in US Marines r 5 Delancy av
—Walter V in US Army r 5 Delancy av
—Zahary (Helena) washerman Holyoke h 5 Delaney av
Wasylec Peter (Eva) h 22 Sheridan CFalls
—Peter Jr in US Navy r 22 Sheridan CFalls
Waszeciak John F in US Army r 67 Market CFalls
Waszkiewicz Klemens (Helena A) foreman Hercules Powder Co Inc h Blanchwood av
—Stanley C in US Army r Blanchwood av
Waterhouse Elizabeth A wid Samuel h 48 Victoria pk CFalls
—Harold B (Camille S) route slsman Spfd h 46 Arlington CFalls
—Maude S steno USRCo r 48 Victoria pk CFalls
Waterman Fred A (Ada E) h 30 South
—Fred C in US Navy r 30 South
Watras Anna mach opr Spfd r 296 Front
—Anna M insp JSADiv r 11 Myrtle
—Frances wid Ludwik h 296 Front
—John (Mary) sausagemkr Spfd h 11 Myrtle
—John A in US Army r 296 Front
—Maximillan mach E Spfd r 11 Myrtle
—Regina A mach opr 165 Front r 296 do
—Stanley mach Spfd r 11 Myrtle
—Stella presser 165 Front r 11 Myrtle
Watrobski John M (Stella B) lathe opr E Spfd h 138 Wheatland av CFalls
—Leopold J in US Army r 138 Wheatland av CFalls
—Michal (Apolonia) tiremkr USRCo h 138 Wheatland av CFalls
Watson Earle H (Kathryn M) freight dispatcher Spfd h 300 Center
—George G (Kathryn P) wood filler JSADiv h 7 Washington CFalls
—Henry B in US Army r 430 Grattan Ald
—James (Frances) asbestos wkr Spfd h 13 Thaddeus CFalls
—James G (Helen P) h 430 Grattan Ald

**WATSON**

—John J (Anna M) assembler E Spfd h 126 Columba CFalls
—Michael (Anna) fireman PO h 126 Columba CFalls
—Michael J Jr (Mildred V) prod clk Spfd h 193 Chicomansett Village Will
—Walter G (Hilda M) foreman ESpfd h 36 Naomi C Falls
—William G employment mgr JSADiv r 430 Grattan Ald
Watt Elizabeth J wid John housewkr h 12 Phillipa av CFalls
Watters Ralph J (Stella M) in US Navy h 58 Bonner Will
Watts Charles B (Dorothy E) in US Navy h (6) 85 Providence Ald
—Joseph F in US Army r 77 Mellen
Waz John r 71 Market CFalls
Weislo Andrew F r 265 Hampden
—Frank (Anna) (Golden Star Bakery) 96 Márion h 265 Hampden
—John F (Golden Star Bakery) 96 Marion r 265 Hampden
Weatherby Harold D emp USRCo r 297 Chicomansett Village Will
Weaver Louis F (Helen R) welder Holyoke h 26 Dallaire av Ald
Webb Alfred W (Marguerite E) chauf Spfd h 325 Dale Will
—Goldie Mrs mach opr Spfd r 97 Center
—Hazel R wid Allen L assembler Holyoke r 220 Montcalm F
—Mildred emp 165 Front r 97 Center
Weber Carl G (Frieda E) loom man Holyoke h 23 Charbonneau ter Will
—Elizabeth D slswoman Westover Field r 112 Montcalm F
—Frederick L (Lena M) paper cutter Holyoke h 112 Montcalm F
Webster Elizabeth Mrs r 552 Britton F
—Frances L steno Spfd r 52 Lemuel av
—George (Katherine A) plumber 52 Lemuel av h do
—Herbert W (Ethelyn J) foreman Spfd h 162 Chicomansett Village Will
Wedekind Walter (Dolores) rem to Virginia
Wedin Odsler W (Marjorie M) insp Newark NJ h 163 Chicomansett Village Will
Weeks Creamery Inc Ralph A Weeks pres Mrs Mabel I Weeks v pres Henry L Ketcham treas 73 Austin
—Mabel I Mrs v pres Weeks Creamery Inc 73 Austin r 29 Stearns ter
—Ralph A (Mabel I) pres Weeks Creamery Inc 73 Austin h 29 Stearns ter
—Ralph H in US Navy r 29 Stearns ter
—Theodore M chauf 73 Austin r 71 do
Weglarz Michael (Zofia) millwright JSADiv h 261 Sheridan CFalls
Wegman Helen M wid Charles P h 1196 Grattan Will
—Louis (Mae) maintenance man Spfd h 18 St Anthony Will
—Mae sorter CMCorp r 199 Meadow Will
Wegrzyn Anna M wid Raymond M housewkr h 225 Fairview av
—Bros (Walter F and Joseph J) gasoline 44 Main C Falls
—Fred P in US Army r 93 Wheatland av CFalls
—John J (Anna M) milk and ice 93 Wheatland av CFalls h do
—Joseph J (Constance) in US Army and (Wegrzyn Bros) 44 Main CFalls h 61 Court CFalls
—Kasimer in US Army r 6 Chestnut
—Lena M insp Spfd r 6 Chestnut
—Maxine A benchwkr Spfd r 6 Chestnut
—Miecyzlaw J (Philena S) mach opr Spfd h 804 Front CFalls
—Stanley M in US Army r 93 Wheatland av CFalls
—Thaddeus R busboy Spfd r 225 Fairview av
—Viola M seamstress E Spfd r 6 Chestnut
—Walenty (Agnes M) forger E Spfd h 6 Chestnut
—Walter F tractor opr Westover Field and (Wegrzyn Bros) 44 Main CFalls r 93 Wheatland av CFalls
Wegrzynek Edwin R in US Army r 17 W Main CFalls
—Phyllis J seamstress 165 Front r 17 W Main CFalls
—Roman (Josephine K) emp AGS&Bros h 17 W Main CFalls
Wegrzyniak Joseph (Victoria E) musician r 53 Chicopee
—Stanley (Katherine M) musician h 40 Algonquin
Wehr Calvin W (Louise F) foreman Holyoke h 19 Quincy av F
—Thomas A in US Army r 19 Quincy av F
Weibley Donald W (Jean E) welder Westover Field h 18 Central av (Sheridan Circle) CFalls
Weidlich Henry K (Mildred N) rem to Spfd
Weller Frederick W (Martha R) in US Army h 22 Circle dr (Sheridan Circle) CFalls
Weinberger Charles (Myrtle H) mach Spfd h 51 Margaret Will
—Martin J (Anna E) mach opr Spfd h 46 John Will
Weinrich Theodore W (Bertha H) h 129 Prospect Will
Weinstock Ralph H tiremkr USRCo r 109 Church C Falls
Weir John H (Claire C) plater L D Van Valkenburg Co h (4) 7 Charbonneau ter Will
—Thomas Y (Margaret J) asst fire chief USRCo h 16 Monroe CFalls
Weise Albert (Beatrice L) mach setter Holyoke h 580 Britton F
Weissbrod Paul F (Flora R) in US Merchant Marine h 31 Plymouth Ald

Weitz Clara F wid Henry r 35 St Louis av Will
Wejman Stanislaw (Martha) h 243 Chicopee
Welch Charles farmhand r Fuller rd bey Lombard rd CFalls
—Clarence L (Margaret M) supv USRCo h 149 Grove CFalls
—Eileen M emp AGS&Bros r 8 Ward CFalls
—James M (Mary G) plumber 100 Main CFalls h do
—Jeanne H clk Holyoke r (26) 7 Charbonneau ter Will
—Johanna wid Daniel h Schley CFalls
—Mae F Mrs tchr 86 Belcher CFalls h at Holyoke
—Melville T (Alice) emp JSADiv r 100 Main CFalls
—Michael F woodwkr AGS&Bros r Schley CFalls
—Nellie H r Schley CFalls
—Nellie M wid William F h 8 Ward CFalls
—Rose M insp Spfd r 137 Sheridan CFalls
—William H (Mabel E) emp USRCo h 8 Ward CFalls
—William J (Mary L) mach opr h 28 Monroe CFalls
—Yvonne B Mrs milliner Holyoke h (26) 7 Charbonneau ter Will
Weldon Charles F (Eva A) steel treater W Spfd h 23 Cochran CFalls
—Charles F Jr in US Army r 23 Cochran CFalls
—James J in US Army r 23 Cochran CFalls
Welles Thomas G (Barbara E) in US Army r 33 Washington CFalls
Wells Albert J (Mary A) watchman AGS&Bros h 24 Walton
—Alfreda G Mrs emp AmBCorp r Robbins rd CFalls
—Camille F (Alfreda G) in US Army r Robbins rd C Falls
—Helen M executive sec Spfd r 24 Walton
—Irene M Mrs clk Spfd r 90 Davenport
—Loretta tel opr TelCo r 24 Walton
—Thomas J (Irene M) ins agt (204) 49 Spfd h 90 Davenport
Welsh George (Isabelle E) die sinker MDFCo h 88 Northwood
Welz William B Rev curate St Patrick's Roman Catholic Church r 319 Broadway CFalls
Welzyn Agnes A wid John P h 15 Lawrence rd
—Joseph L (Julia C) drill press opr Spfd h 45 West
—Mary B insp Spfd r 15 Lawrence rd
—Stanley J (Bertha F) mach opr Spfd h 268 Hampden
Wendrychowicz Frank K in US Army r Scott av
—Genevieve mach Spfd r Scott av
—Joseph (Mary A) emp 84 Chicopee h Scott av
Wenninger Joseph A (Bella M) elec Spfd h (2) 88 Rivers av Will
Werenski Stanley (Sophie) in US Army r 14 Linda av Will
Werner Palmer tiremkr USRCo r 129 Church CFalls
Wernette Eugene (Frances) guard Holyoke h 124 Walter Will
Wernick Ernest (Wernick Theatre) 24 Broadway C Falls h at Spfd
—Samuel (Wernick Theatre) 24 Broadway CFalls h at Spfd
—Theatre (Ernest and Samuel Wernick) 24 Broadway CFalls
Wersecki Anna wid Simon h 108 Catherine Will
—Joseph (Stasia M) mach opr h 108 Catherine Will
—Mary box mkr N E Container Co r 108 Catherine Will
—Nellie V emp AGS&Bros r 108 Catherine Will
Wesolowski Stanley B (Josephine) insp Spfd h 58 Cochran CFalls
Wespieser Ernest A (Viola G) emp Westover Field h 56 Stebbins Ald
—Howard F in US Navy r 56 Stebbins Ald
Wespiser Anthony J (Florence) barrel straightener Spfd h 54 Mary Ald
—Lena wid Anton rem to Holyoke
West Annie B wid Andrew M h 34 Oxford CFalls
—C Raymond (Mary M) rem to E Spfd
—David F (Barbara) mach USRCo h 13 Reed av CFalls
—Isobel McG r 34 Oxford CFalls
—Joseph K laboratory asst AGS&Bros Front h at W Spfd
—Orval R (Miriam W) in US Army h 36 Circle dr (Sheridan Circle) CFalls
—Robert M in US Army r 34 Oxford CFalls
—William H watchman JSADiv r 105 East CFalls
Western Massachusetts Electric Companies Horace D Walker supt Depot st ext

**WESTERN MASSACHUSETTS SCHOOL OF PHARMACY THE**
**Joseph Gagne director 694 Chicopee Will—See p 18**

—Massachusetts Theatres Inc (Rivoli Theatre) 41 Spfd
—Union Telegraph Co 2 Center
Weston Robert M (Edna I) foreman USRCo h 164 Ingham Will

**WESTOVER GREENHOUSES**
**(John D Torre) flowers for all occasions 445 Chicopee Will tel 2-1474—See p 19**

—Grill (Mrs Sophie Harasik) rest 2 Sheridan CFalls
—Riding Academy (Thomas McDonald) 333 Sheridan CFalls
—The apts 226 E Main CFalls
Westphal Daisy S wid John L h 600 Broadway CFalls
Westrop Harriet U tel opr 561 Front h at Spfd
Wetherby Harold D (Viola E) mach opr USRCo h 1 East dr
Wewiorska Veronica M wid Frank emp CMCorp h 37 Reed av CFalls

Wewiorski John (Apolonia) emp USRCo h 391 Center
—John (Mary) h 48 Alvord av CFalls
Whalen Ambrose B grinder E Spfd r 42 Monroe CFalls
—Clare E tchr 86 Belcher CFalls r 42 Monroe CFalls
—Francis E in US Navy r 759 Chicopee Will
—James J mach Spfd r 42 Monroe CFalls
—John S (Dorothy M) in US Navy r 1210 Grattan Will
—John W (Beatrice M) assembler E Spfd h 73 Southwick CFalls
—Mae F h 42 Monroe CFalls
—Margaret M tchr 40 Meadow Will r 42 Monroe CFalls
—Maurice N (Claire R) papermkr Holyoke h 32 Lucretia av Will
—Roger T (Laura C) storekpr Spfd h 759 Chicopee Will
—Thomas H in US Army r 759 Chicopee Will
Whalley Alfred J (Margaret M) policeman h 51 Irene Will
—Elizabeth J cook Holyoke r 42 Brandon
—Jean A wid Enoch h Buckley blvd Will
—John R (Irene A) lineman E Spfd h 557 Britton F
Whally Robert J rem to Holyoke
Wheeler Anne R Mrs rem to Spfd
—Mary wid Frederick W r 27 Pendleton av Will
—Ralph F dept mgr AGS&Bros Front h at Spfd
Wheelock William F (Henriette) insp Spfd h 6 Curtiss dr
Whetmore Roy C (Celia F) insp MDFCo h 24 Grape
Whitaker Harold E (Vera C) setup man Spfd h 357 Chicopee
—Wallace J (Laura E) h 63 Rochester CFalls
Whitcomb Clarence R (Adeline D) honer E Spfd r 57 Baltimore av CFalls
White Austin E (Katherine E) eng Spfd h 26 Davenport
—Charles H (Mary E) clk Spfd h 22 Austin
—Chestina E wid Charles R h 33 Washington CFalls
—Clarence E (Theresa A) packer Spfd h 22 Abbey
—Eagle Bottling Works (Thomas Michonski) 61 Market CFalls
—Eagle Package Store (Thomas Michonski) bev 61 Market CFalls
—Edna G Mrs bkkpr 7 Coburn Will h at Ludlow
—Ernest (Irene) assembler JSADiv h 227 Chicomansett Village Will
—Esther M emp JSADiv r 18 St Anthony Will
—Felix (Elphegina) carp h 261 E Main CFalls
—Harry W (Bessie R) sheet metalwkr 13 Bonner Will h do
—Herbert G envelope mach adjuster Holyoke h Pendleton av Will
—Howard W in US Army r 13 Bonner Will
—Leo F in US Marines r 261 E Main CFalls
—Lowell E (Helen L) mach opr Holyoke h 18 St Anthony Will
—Lowell E Jr in US Army r 18 St Anthony Will
—Lyman F (Lea M) mach opr Spfd h 10 Philathea Will
—Mabel r 13 Bonner Will
—Mabel A h 151 Fairview av
—Marion E sec to Mr O'Brien 86 Broadway CFalls h at Spfd
—Mary Mrs r 552 Britton F
—Maude wid Herbert r Pendleton av Will
—Methodist Church 55 Broadway CFalls
—Raymond H (Anna C) forger E Spfd h 313 E Main CFalls
—Robert (Joan) insp Spfd h 254 Chicomansett Village Will
—Robert M (Georgianna) insp JSADiv h 58 Hillman CFalls
—Stanley M (Helen B) tool eng W Spfd r 33 Washington CFalls
—William B (Marion E) in US Army h 16 Factory pl Will
Whitehead Carlton R Rev (Inez M) pastor First Central Baptist Church of Chicopee h 64 Belcher CFalls
—George H (Minnie B) in US Army h 82 Market CFalls
—Howard (Bertha R) knife sharpener Holyoke h 1268 Montgomery Will
Whitehouse Mabel P wid Walter J emp 165 Front r 357 Chicopee
Whitman William foreman CMCorp W Main CFalls h at Spfd
Whitmore Rodgers A (Vera) in US Army h 41 Circle dr (Sheridan Circle) CFalls
Whitney Frances E Mrs nurse A&SMfgCo Asinof av c McKinley av h at Spfd
Whittaker Arthur (Elizabeth A) mason Spfd h 527 Spfd
—Arthur Jr r 527 Spfd
—F Edward in US Army r 76 Taylor CFalls
—Frank J (Louise J) emp JSADiv h 76 Taylor CFalls
—Gertrude I sec Spfd r 76 Taylor CFalls
—Walter (Genevieve M) mason Spfd h 314 Spfd
Whittier Clementina Mrs paperwkr Holyoke r Beech F
Whittle Mary A wid Joseph r 623 Spfd
Whittom Joseph M (Hermine E) mach opr Spfd h 25 Belcher CFalls
Whyte Alexander J (Alice I) mach opr Holyoke h 77 Elm
Wiaderek Edward J in US Army r 483 Spfd
—Joseph (Mary J) shoe repr 58 Spfd h 483 do
Wiater Frances r Fuller rd bey pumping station CFalls
—Jennie clk 82 Main CFalls r Fuller rd bey pumping station CFalls
—John (Wiktorya) far h Fuller rd bey pumping station CFalls
—Stanley in US Navy r Fuller rd bey pumping station CFalls
—Walter far r Fuller rd bey pumping station CFalls
Wickitt William C in US Army r 87 Madison CFalls
Wickman Arthur R in US Army r 127 Lawndale Will

**WICKLMAN**
—Joseph W (Alma) carp Holyoke h 127 Lawndale Will
—Leo J (Mildred M) repair man MDFCo h 36 Artisan Will
—Louis M (Cecile E) assembler r 56 St Louis av Will
—Rene H in US Army r 127 Lawndale Will
Wider Vera comptometer opr CMCorp W Main CFalls h at Holyoke
Widlund Walter G (Edith G) gas sta atdt 245 East CFalls h 29 Reed av CFalls
Wiecorek Vincent F (Stephanie A) mach opr Spfd h 418 Chicopee Will
Wiedenroth Ernest A (Mildred V) chauf 1033 Chicopee Will h 65 Ohio av Will
Wiemer Cecelia T Mrs r 153 School
Wiernasz Alice T mach opr 165 Front r 36 Gardner rd
—Wladyslaw (Zofia A) h 36 Gardner rd
Wiese Emil (Cecelia) mach Holyoke h 26 Royal F
Wiesiolek Anthony (Bertha) papermkr Spfd h 32 Emerald
—John in US Army r 32 Emerald
Wietecha Frank J in US Navy r 13 W Main CFalls
—John A (Mary A) janitor Westover Field h 13 W Main CFalls
—Louis (Helen) in US Navy r 336 E Main CFalls
—Matilda drop forger Spfd r 13 W Main CFalls
—Mitzie J (Ann J) r 13 W Main CFalls
—Stephen J (Mary R) tiremkr USRCo h 50 Grove CFalls
—Walter J (Anna K) beadmkr USRCo h 117 Court CFalls
Wigg William A (Marvel S) clk Spfd h 63 Fairview av
Wigglesworth John T (Angeline A) punch press opr E Spfd h 57 Middle CFalls
Wigwam The (Alfred A Balakier and William P Rucki) tavern 90-92 Exchange
Wijowska Aniela wid Franciszek r 24 Grant
Wilbur Charles H h 56 Fairview av
—Gertrude E r 56 Fairview av
Wilcox Frederick (Ethel B) eng emp 86 Broadway CFalls h at Spfd
—Jennie E wid Charles H r 24 Maplewood av Will
—Marietta D r 8 Grandview
Wilczak Stanley in US Army r 35 Leonard
Wild Albert E (Gertrude E) lacquer expert JSADiv h 76 Monroe CFalls
—Edna annealer Spfd r 320 New Ludlow rd F
—Florence r 320 New Ludlow rd F
—Leonard oiler Holyoke h 320 New Ludlow rd F
—Mary wid Thomas r 76 Monroe CFalls
Wilde Terrence M (Louise E) watchman JSADiv h 335 Grattan CFalls
Wiley Arthur R office mgr AGS&Bros Front h at Spfd
—Edward A (Helen M) in US Army h 7 Washington CFalls
—Helen M Mrs proof reader 157 Cochran CFalls r 7 Washington CFalls
—Howard A (Rose L) mach Spfd h 197 Montcalm F
—Richard C (Loretta J) millwright Holyoke h Hansen av F
—Richard E (Louise) master mech Holyoke h 30 Wiley av F
Wilhelmi John (Elsie) papermkr Holyoke h 309 MontCalm F
Wilk Alice F married Joseph J Muransky
—Andrew in US Army r 69 Muzzy CFalls
—Anthony (Clara M) pressman N E Container Co h 1200 Grattan Will
—Catherine wid Felix h 16 Lucretia av Will
—Catherine M Mrs h 52 Front
—Edward J in US Army r 52 Front
—Edward W in US Army r 16 Depot
—Frank (Lorraine) in US Army r 37 Percy Ald
—Frank A in US Army r 16 Depot
—Frank J in US Navy r 52 Front
—Henry in US Army r 16 Lucretia av Will
—John mach opr Spfd h 36 West
—John F in US Army r 16 Lucretia av Will
—Joseph J (Helen D) mach opr Spfd r 16 Depot
—Joseph S (Josephine A) used cars 1011 Chicopee Will h 1186 Grattan Will
—Katie M Mrs h 16 Depot
—Peter in US Army r 16 Lucretia av Will
—Sophie C emp PCCo r 16 Lucretia av Will
Wilkes John E emp JSADiv r 155 E Main CFalls
—Mary wid Charles W h 155 E Main CFalls
—William G (Edith M) filer JSADiv h 153 E Main CFalls
Wilkey William A (Jeanette M) in US Army r 615 Britton F
Wilkie Catherine wid Maynard bkkpr Spfd r 35 Grove av CFalls
Wilkins Ernest H (Mabel G) rem to E Spfd
—Ernest H Jr rem to E Spfd
—Frank emp USRCo h 43 Wildermere CFalls
—Helen A profiler JSADiv r 43 Wildermere CFalls
—Joseph B mach E Longmeadow r 43 Wildermere CFalls
—Lillian F r 43 Wildermere CFalls
Wilkinson Thomas (Sadie) h 239 Britton F
Wilkisus Benjamin (Alice G) insp USRCo h 209 Broadway CFalls
Willemain Emile F r 820 Front CFalls
—Gaston G (Sophia M) mach opr USRCo h 134 Trilby av Ald
—Harold E (Beatrice M) setup man JSADiv h 731 Grattan Ald
—Ralph in US Army r 134 Trilby av Ald
—Rene G (Muriel L) mech Westover Field h 21 Nassau Will
—Sally A emp JSADiv r 134 Trilby av Ald
—Yvonne M T r 134 Trilby av Ald
Willett Adelard D (Mary M) emp Water Dept h 206 College F
—Edward J (Una M) in US Army h 5 Skeel Will
—Frank E (Nora E) mach Spfd h 198 College F
—Norman A route slsman 533 Britton F r 206 College F
—Raymond F in US Navy r 198 College F
Willette Alfred E (Lena) mech Westover Field h 103 Circle dr (Sheridan Circle) CFalls
—Harvey E (Rita B) in US Army r 724 Britton F
—Juliette mach opr Spfd h (A2) 12 Chapman
William's Upholstered Furniture Co (William Karol) 178 Center
Williams Beatrice E nurse AGS&Bros Front h at E Longmeadow
—Billy S (Susan M) in US Army h 47 Central av (Sheridan Circle) CFalls
—Bryce E (Evelyn D) eng Westover Field h 17 Sergeant av (Sheridan Circle) CFalls
—Charles repr USRCo r 902 Front CFalls
—Elizabeth wid John W h 49 Highland av
—Eva M emp JSADiv r 49 Highland av
—Joseph W (Cecile H) teller Holyoke h 647 Grattan Ald
—Leo M (Marjorie S) in US Army h 168 Chicomansett Village Will
—Margaret I wid Harry M r 205 Chicomansett Village Will
—Ralph H (Ethel G) emp USRCo r 222 Chicomansett Village Will
—Stanley E asst to treas C F Church Mfg Co Montgomery c Orange Will h at Spfd
Williamson Forrest (Jeannette D) emp USRCo h 471 Front
—Frank S dept supt AGS&Bros Front h at Wilbraham
—Grace N Mrs rem to Colorado
—James (Annie J) mach opr Spfd h 592 Front
—Jeannette Mrs rem to Pennsylvania
—William J bartender 17 Market sq r 592 Front
Willimansett Electric Welding (Louis Cheika) 238 Meadow Will
—Waste Co (Walter Tolpa) Brodeur Will
Willinger Ranie (Winnifred) maintenance man Spfd h 268 Chicomansett Village Will
Willis Stanley F (Stella A) emp MDFCo h 23 Pearl
Willow The Edward J Lieberman mgr theatre 5 Meadow Will
Wilson Anna I wid John J r 20 Henry Harris
—Clarence H (Mary G) foreman JSADiv h 20 Henry Harris
—Everett P (Carol C) in US Army r 63 Nash Will
—G Winthrop sec Lavallee & Ide Inc ft Grape h at Longmeadow
—Harold E (Bertha) fireman CFD h 77 Charles CFalls
—Henry (Clare) in US Army r 19 Dartmouth Ald
—Irene L Mrs in US Marines r 16 Alvord av CFalls
—James H (Sophie A) polisher Spfd h 66 Market CFalls
—Norman R (Lena N) rem to Belchertown
—Richard S in US Army r 77 Charles CFalls
—Thomas H (Katharyn W) mgr 264 Exchange h 64 Chapin
—William (Christiana) setup man JSADiv h 568 Britton F
—Woodrow R (Audrey J) in US Army r 568 Britton F
Wilusz Marya A wid Andrew h 362 Chicopee
Windoloski Raymond T (Josephine M) mach opr Holyoke h 43 Ferry Will
Windrum Margaret B insp USRCo r 120 Cochran CFalls
—Thomas D (Dorilla W) foreman E Spfd h 65 Cambridge CFalls
Wing Charles F (Elizabeth C) chauf Spfd h 16 Alvord av CFalls
—see Langerin
Wingard Kenneth B (Helen J) rem to Pennsylvania
Wingate Iky N in US Navy r 93 Circle dr (Sheridan Circle) CFalls
—Levis L (Bessie C) insp Spfd h 93 Circle dr (Sheridan Circle) CFalls
Winiarska Katherine wid Franciszek h 25 Chestnut
Winiarski Andrew J (Pauline J) in US Army r 68 Granville av
—Edward F (Mary S) mach h 91 Cabot
—Frederick J in US Army r 19 Ash
—John L (Julia M) h 68 Granville av
—Joseph J (Steffie M) assembler Spfd h 50 Middle CFalls
—Ludwik (Salomea F) mixer USRCo h 16 Bell
—Mary A office clk 64 Center r 19 Ash
—Mateusz h Wilson av
—Peter J in US Army r 19 Ash
—Steven F (Sophie J) toolmkr W Spfd h 207 Meadow Will
—Walter W assembler Spfd r 19 Ash
—Wojciech (Anna) kitchen man Spfd h 19 Ash
Winiarz Apolonia wid Paul h 69 Grove CFalls
—Elizabeth T wid Pawel h rear 73 Grove CFalls
—Frank D in US Navy r 31 Fuller CFalls
—Jane K insp TBCo r 69 Grove CFalls
—John P r rear 73 Grove CFalls
—John S tiremkr USRCo r 69 Grove CFalls
—Pauline M mach opr JSADiv r 69 Grove CFalls
—Stanley P mach opr Spfd r 69 Grove CFalls
Winicki Genevieve S winder Holyoke r 3 Melvin Will
—Julia T clk USRCo r 3 Melvin Will
—Maryan J in US Army r 3 Melvin Will
—Wincenty (Sophia M) color man Holyoke h 3 Melvin Will
Winn Muriel W married John S Clarke
Winnicki Edward P (Lillian L) in US Army h 29 Circle dr (Sheridan Circle) CFalls
Winninger Francis R in US Army r Montclair Will
—Frank (Florence B) plater Spfd h Montclair Will
—Joseph M in US Army r Montclair Will
—Louis G in US Navy r Montclair Will
Winquist Ernest L (Thyran) rem to Spfd
Winslow Sumner P (Winslow & Tessier) 1094 Chicopee Will h at SHadFalls
—& Tessier (Sumner P Winslow and Henry J Tessier) auto accessories and auto reprs 1094 Chicopee Will
Winton William S (Jeannette) emp JSADiv h 112 Main CFalls
Wiorkowski Anna F assembler F W Sickles Co r 362 Front
—Frances winder Spfd r 362 Front
—Frances wid Joseph solderer F W Sickles Co h 362 Front
Wiper Rental Co Gordon Case mgr Front c Depot
Wischerth Louis J in US Navy r 238 Nonotuck av
—William J (Mary M) clk AGS&Bros h 238 Nonotuck av
—William L in US Navy r 238 Nonotuck av
Wise Arthur H r 104 Pine CFalls
Wisk Daniel F in US Navy r 542 Broadway CFalls
—Frank (Katherine R) tiremkr USRCo h 542 Broadway CFalls
—Helen M married Joseph Mienkel rem to Holyoke
—Joseph (Genevieve) sta fireman MDFCo h 55 Market CFalls
—Joseph (Rita J) calibrator Spfd h 85 School
—Joseph Jr (Claire M) radio man E Spfd h 46 Middle CFalls
—Sophie A D insp Spfd r 542 Broadway CFalls
—Walter polisher Westinghouse r 55 Market CFalls
Wisniewski Antoni (Katherine V) loomfixer CMCorp h Arnold av
—Eleanor M wid Joseph r 481 Spfd
—Ferdinand J (Nellie F) grinder Spfd r 14 Depot
—John C (Mollie P) supv E Spfd h 481 Spfd
—John J emp MDFCo r 21 Railroad row
—Mary K wid Szymon J h 21 Railroad row
—Matthew r Arnold av
—Rudolph in US Army r Arnold av
—Stanislaw (Josephine) janitor Holyoke h 35 Orchard
Wisnioski Frances shipper Spfd r 590 Broadway CFalls
—Gladys G asst to asst property custodian City Hall r 590 Broadway CFalls
—Victoria wid John emp 165 Front h 590 Broadway CFalls
Wisniowski Emile J mach opr Spfd r 18 Grape
—Frank C mach opr JSADiv r 58 Nonotuck av
—Frederick F in US Army h 58 Nonotuck av
—John (Bertha) shoe repr 420 Front h 18 Grape
—Joseph F (Elsie) mach opr Spfd h 349 Center
—Joseph J in US Army r 38 Front
—Joseph J (Katherine J) projectionist Spfd h 76 Newbury
—Joseph P (Mary A) forger MDFCo h 815 Front CFalls
—Lucy M pocketmkr USRCo r 38 Front
—Mary A wid Frank h 38 Front
—Stephanie E wid John F clk district court office City Hall Annex r 15 Gilmore
Witalec Wincenty J (Josephine) h 22 Emerald
Witalisz John F (Mary K) meat cutter Spfd h 75 Abbey
—Kazimer J (Julia) in US Army r 75 Abbey
—Max J in US Army r 75 Abbey
Witaszek Emily H mach opr JSADiv r 103 Academy
—Joseph (Rose M) h 103 Academy
Witek Frank chauf 1 Main CFalls r Glendale CFalls
—George (Alice K) in US Army h 12 Bullens
—Katarzyna wid Jan h Glendale CFalls
Witherell Clinton A (Grace M) crib atdt E Longmeadow h 3 Curtiss dr
—Edward J sls mgr C F Church Mfg Co Montgomery c Orange Will h at Spfd
—Richard A pres C F Church Mfg Co Montgomery c Orange Will h at Spfd
Withey George A (Elizabeth M) policeman h 104 Newbury
—George F in US Army r 104 Newbury
—Robert in US Coast Guard r 55 Fairview av
—Roger J (Ruth) foreman AGS&Bros h 55 Fairview av
—Roger J Jr in US Coast Guard r 55 Fairview av
Witkiewicz Stephen A (Josephine K) toolmkr Spfd h 62 Nonotuck av
Witkos John J (Josephine C) asst foreman AGS&Bros h 605 Front
—Walter P insp E Spfd r 50 Beauchamp ter CFalls
Witkus Anthony (Anna) emp USRCo h 169 St James av CFalls
—Wanda A mach opr Spfd r 169 St James av CFalls
Witner Harold (Gladys) elec Westover Field h 237 Chicomansett Village Will
Witrick John C (Mary R) gunmkr Spfd h 308 Center
—William J (Stella S) mach opr Spfd h 308 Center
Wnuk Peter Helen A) maintenance man Sheridan Circle h 19 Woodrow av CFalls
—Stephen P (Julia N) rifler Spfd r 19 Woodrow av CFalls
Wodinski Frank J mach Holyoke r 19 Emerson Will
Wodyka Emil T drop forger E Spfd r 547 Front
—Frank (Stanislawa J) warehouse man Holyoke h 1052 Montgomery Will
—Henry W mach opr Spfd r 547 Front
—Stanislaw F gunmkr Spfd r 41 Beaumont av
—Theodore S in US Army r 547 Front
—Walter A (Julia) separator JSADiv h 547 Front
Woishi Vetro (Stephanie) in US Army r 43 Gilbert av
Wojaszewski Edward (Louise S) die sinker MDFCo h 57 Bonneville av
Wojciak Stanley F (Dorothy) rem to NY
Wojcicki Walter W (Stella A) mach Spfd h 32 Highland av
—Wojciech J (Barbara Z) h 199 Granby rd
Wojciechowski Stanislaw (Mary) watchman Westover Field h 9 Beaudry av F
Wojcieszynski Antoni emp 165 Front r 20 Bullens

—Helen wid Wojciech h 20 Bullens
—Stanley forger's helper JSADiv r 20 Bullens
Wojcik Ernest J clk Spfd r 267 Grove CFalls
—Frank (Antoinette B) mach opr E Spfd and upholsterer 20 Western av CFalls h do
—Frank J in US Army r 111 Gilbert av
—John F (Olga A) emp MDFCo h 111 Gilbert av
—John J in US Army r 360 Chicopee
—Kazimer (Catherine E) bartender 18 Church CFalls h 4 Spruce
—Kostanty T set up man JSADiv r 20 Sunnymeade av CFalls
—Longin M (Rose) foundrywkr E Spfd h 145 Muzzy CFalls
—Ludwik (Salomea S) finisher Holyoke h 360 Chicopee
—Marcin J (Julia K) h 20 Sunnymeade av CFalls
—Mary Mrs h 267 Grove CFalls
—Mathilda M office sec JSADiv r 20 Sunnymeade av CFalls
—Peter P gunmkr Spfd h 61 Rochester CFalls
—Peter P Mrs (Anna M) died Nov 22 1943 age 35
—Stanley (Anna F) drop forger MDFCo h 28 Spruce
—Stephen G in US Army r 267 Grove CFalls
—Walenty J (Clara M) stock clk AmBCorp h 216 Exchange
—Walter (Jean A) fireman Spfd h 76 Court CFalls
Wojdyla Emily mach Spfd r 48 Newbury
—Jean M insp Spfd r 48 Newbury
—Michael J (Mary) mach JSADiv h 48 Newbury
Wojnar John J (Mary A) insp MDFCo h 68 Hampden
—Zofia wid Wincenty r 18 Chateaugay CFalls
Wojnarowicz Ferdinand S (Florence R) in US Army r 140½ Exchange
Wojnarowski Theodore W (Genevieve J) mach Spfd h 349 Center
Wojnicki Frank (Karolina A) carp h 15 Whitin av
—Peter toolmkr E Spfd r 15 Whitin av
—Stanley rem to W Wilbraham
Wojtasiewicz Elizabeth J bkkpr 44 Park r do
—Henry (Mary R) (Chicopee Soda Co and Chico Package Store) 44 Park h 54 Sherman av
—Stanislaw J (Mary A) (Chicopee Soda Co and Chico Package Store) 44 Park h do
Wojtkiewicz Joseph died Apr 30 1943 age 66
—Joseph F in US Army r Prospect F
—Mary A wid Joseph A h Prospect F
—Stephen C paperwkr Holyoke r Prospect F
Wojtowicz Adam (Eleonora) tire marker USRCo h Fuller rd CFalls
—Alexander F (Anita L) plater E Spfd h 421 Broadway CFalls
—Bertha wid William A h 79 Saratoga av
—Charles W (Tekla) h 10 Perkins
—Chester W in US Army r 79 Saratoga av
—Edward (Louise) rem to Holyoke
—Edward C r 10 Perkins
—Edwin C in US Army r 79 Saratoga av
—Frank (Mary S) insp USRCo h 49 Ames av
—Frank J A (Mary L) rest 61 Main CFalls h 17 Adams Will
—Helen L clk Indian Orchard r 49 Ames av
—Josephine wid Stanley J h 65 School
—Martin W mach opr USRCo h 142 Center
—Peter h Royalton CFalls
—Stanislaw h Poplar
—Thaddeus J (Catherine) painter Spfd r 10 Perkins
—Veronica S Mrs h Crestwood CFalls
—Wladyslaw B in US Navy r Crestwood CFalls
Wojtusik John K (Victoria) beater man Holyoke h 62 Ducharme av Will
Wolanin John E (Agnes A) emp USRCo h 40 Sunnymeade av CFalls
—Joseph J (Beatrice) assembler Spfd h 19 Alvord av CFalls
—Josephine M press opr Spfd r 40 Sunnymeade av CFalls
—Lawrence S (Florence J) mach opr E Spfd h 42 Sunnymeade av CFalls
—Mary A bander Spfd r 40 Sunnymeade av CFalls
Woleczko Walter (Helen M) junk 200 Center h do
Wolfson Beatrice psychologist Norwich Conn r 358 Broadway CFalls
—Harris A (Sadie E) h 358 Broadway CFalls
—Lawrence in US Army r 358 Broadway CFalls
—Madeline R tchr Westhampton r 358 Broadway CFalls
—Thelma M tchr Southwick r 358 Broadway CFalls
Wolk Fannie wid Philip r 56 St James av CFalls
—Philip died Aug 3 1943 age 58
Wolos Anthony (Nellie I) rem to Spfd
—Molly E rem to Spfd
—Stanley A rem to Spfd
Wood Abbie D wid Fred J h 101 Rimmon av
—Alice M wid Wilbur F r 10 Riverview ter
—Arthur millwright Spfd r 560 Spfd
—C Gardiner office mgr and bkkpr Hampden Brewing Co N Chicopee n depot Will h at W Spfd
—Charles H (Vivian W) in US Navy r 320 East CFalls
—Claire E teller C Savings Bank r 50 Davenport
—Edward (Anna C) r 50 Central av (Sheridan Circle) CFalls
—Edward A (Noella) mach opr r 50 Davenport
—Elmer H in US Army r Fuller rd n town line CFalls
—Elmer W (Theresa E) mech Spfd h Fuller rd n town line CFalls
—Emily K h 109 Spfd
—George L (Jeannette) milk Fuller rd n town line CFalls r do
—Hector J (Esther M) mach Spfd h 16 Chapman
—Henry F Jr (Josephine F) printer Holyoke h 94 Rivers av Will
—James P (E S Elizabeth) in US Army r 55 Dresser av
—James S granite cutter Chester r 5 Sergeant av (Sheridan Circle) CFalls
—John G (Emma F) coml trav h 50 Davenport
—Walter F in US Army r Fuller rd n town line CFalls
—Wilbur F h 10 Riverview ter
—William L in US Army r Fuller rd n town line CFalls
—see Dubois and Woods
Woodall Jack W (Doris B) in US Navy r 29 Olea Ald
Woodbridge The apts 957 Chicopee Will
Woodhall Arthur B (Elizabeth M) asst to sls mgr JSADiv h 320 East CFalls
Woods Agnes E r 53 Alvord av CFalls
—Albert F emp Westover Field r 200 Montgomery CFalls
—Alice F mach opr AGS&Bros r 200 Montgomery CFalls
—Arnold F (Catherine U) capt CFD h 41 Mellen
—Edward (Mary P) in US Army r 19 Maple CFalls
—Elizabeth wid Thomas h 60 Marble av
—Frank P emp JSADiv r 53 Alvord av CFalls
—George T (Lillian B) assembler E Spfd h 309 Columba CFalls
—Grace M emp JSADiv r 200 Montgomery CFalls
—Henry r 820 Front CFalls
—Johanna M wid Timothy F h 200 Montgomery CFalls

**WOODS JOHN H CO**
**Francis B Woods prop Edmond G Woods associate-real estate-insurance-property management-mortgage loans-authorized brokers Home Owners Loan Corporation (210) 291 High Holyoke Mass office phone Holyoke 2-1409 res phone 2-6413—See adv Holyoke Directory**

—Lillian J steno Spfd r 60 Marble av
—Mae E r 200 Montgomery CFalls
—Patrick M h 53 Alvord av CFalls
—Raymond B (Louise L) packer E Spfd h 28 Burton
—Thomas J in US Army r 60 Marble av
—Thomas J (Nellie V) insp JSADiv h 176 Columba CFalls
—Virginia Mrs married George Alexander rem to Holyoke
—William H (Victoria G) h 242 Fairview av
—see Wood and Dubois
Woodward Ada M nurse 31 Farmington F r do
—Grace E h 31 Farmington F
—Guy L carp r 31 Farmington F
—Martha A r 31 Farmington F
Woolworth F W Co Thomas H Wilson mgr variety store 264-266-268 Exchange
Woosnam William rep B F Perkins & Son Inc Chicopee c Montgomery Will h at Holyoke
Wordsworth Harriet wid William F r 14 Hampshire F

**WORSTED-TEX SUITS**
**Petluck Inc dealers 249-253 Exchange—See p 15**

Worthington Florence Mrs spot welder AGS&Bros r 252 Grove CFalls
—Fred (Florence) in US Army r 252 Grove CFalls
Wos Joseph (Mary) meat cutter Spfd h 42 Kimball
—Stanley in US Army r 52 Kimball
Wotherspoon Francis (Christina) insp E Spfd h 13 Madison CFalls
—James in US Navy r 13 Madison CFalls
Woutis James D (Cora) barber 29 Montgomery C Falls h 190 do
Woz William (Stephania C) in US Army h 504 E Main CFalls
Wozniak Agnes J married Walter J Wach
—Andrew (Sally) assembler B F Perkins & Son Inc h 44 Ohio av Will
—Bernard J in US Army r 17 High CFalls
—Caroline S spinner Holyoke h 42 Orchard
—Elizabeth T solderer E Spfd r 42 Orchard
—Frank E (Katherine H) millwright AGS&Bros h 17 Poplar
—Frank J in US Army r rear 2 Sheridan CFalls
—Frederick J in US Army r Poplar
—Gladys A r 42 Orchard
—Ignacy W r 8 Dwight ter
—John C (Bertha A) mach opr Spfd h 17 High CFalls
—Joseph J (Albina) lineman E Spfd h 33 Beverly Will
—Joseph S (Phyllis E) foreman Spfd h 12 Myrtle
—Julia Mrs emp CMCorp h 36 Grove CFalls
—Peter r 820 Front CFalls
—Peter A (Mary M) welder E Spfd h 22 Canal
—Stanley J in US Army r 17 High CFalls
Wright A Ross in US Army r 3 Blanchard F
—Ada L wid Ernest D h 61 State Will
—Alexander R (Francelia B) insp AGS&Bros h 3 Blanchard F
—Carl P guard USRCo r 61 State Will
—Charles D (Ruth G) tester Spfd h Beaudry av F
—E M Shepard v pres-clk John R Lyman Co Front c Depot h at W Spfd
—Ellsworth W r 4 Summer CFalls
—Francis A in US Army r 3 Blanchard F
—Francis E bus driver Spfd r 23 Highland av
—Helen M steno JSADiv h 468 Front
—Jennie C wid John T insp Spfd h 51 Lemuel av
—Jennie W Mrs h 4 Summer CFalls
—Julian H (Louise C) collector-slsman Spfd h 1288 St James av CFalls
—Ruth C clk USRCo h 23 Highland av
—Samuel W (Frieda C) treas Lamb Knitting Machine Corp 8 Montgomery CFalls h 348 E Main CFalls
—Victor (Mary) mixer Indian Orchard r 41 Broadway CFalls
Wrobel Agnes wid Antoni h Clark Will
—Ann M rem to Spfd
—Charles in US Army r 34 Spring
—Joseph J in US Army r 34 Spring
—Michael A in US Army r 34 Spring
—Stella H emp F W Sickles Co h 34 Spring
Wrzesien Boleslaw (Mary C) grocer 380 Chicopee Will h 378 do
—Edward M (Adeline H) mach opr Spfd h 29 Dublin
—Jan T (Karolina M) emp Westinghouse h 31 Archie CFalls
—Jennie emp 165 Front h 20 Bullens
—Jennie K timekpr Spfd r 31 Archie CFalls
—Thaddeus baker 105 Wheatland av r 48 West
—Thaddeus L in US Army r 31 Archie CFalls
—Veronica J emp 165 Front r 20 Bullens
—Veronica M wid Michael married Joseph Zdon
—Walter W in US Army r 31 Archie CFalls
Wudyka Andrew A mach opr Spfd r 34 Gardner rd
—Anna S wid Ambrose A h 34 Gardner rd
Wuench George G in US Army h 32 Nassau Will
—Richard W emp MDFCo r 32 Nassau Will
—Ruperta Mrs r 32 Nassau Will
Wuensch Richard W (Sophie M) molder's helper Spfd h 161 Hampden
Wyman Charles L (Anne M) in US Navy h 31 Eldridge
Wynn—see Winn
Wynzen Boleslaw (Stella T) painter h 792 Front CFalls
Wysock Stephen (Louise E) plumber Westover Field h Burnett rd CFalls
Wysocki Walter E forger Spfd h 73 Park
—Walter E Mrs (Florence C) died Jan 29 1944 age 40
Wyszatycki David (Stacia S) emp Hampden Brewing Co r 744 Montgomery Will
—Edward E in US Navy r 744 Montgomery Will
—Lucya A wid John I h 744 Montgomery Will
—Pearl M Mrs clk Holyoke r 74 Montgomery Will
—Stephen (Pearl M) emp St Stanislaw Cemetery h 744 Montgomery Will
Wyszynski Edward in US Army r 46 Ducharme av Will
—Henry W in US Army r 46 Ducharme av Will
—Walter J (Alexsandra T) mach opr USRCo h 46 Ducharme av Will
Wytaniec Edward A emp USRCo h 22 Leary av CFalls
—Fred emp USRCo r 22 Leary av CFalls
—Helen M r 22 Leary av CFalls
—John J (Josephine S) grinder Spfd r 33 Chestnut
Wywiorski John L emp AGS&Bros r 805 Front CFalls
Wyzga Agnes B wid Joseph J h 72 Sunnymeade av CFalls
—Anthony rubberwkr AGS&Bros h 22 Florence
—Anthony J mach opr E Spfd r 72 Sunnymeade av CFalls
—Bronislaw J driller Spfd r 22 Florence
—Edna C emp USRCo r 72 Sunnymeade av CFalls
—John F packer Westinghouse r 72 Sunnymeade av CFalls
—Joseph in US Army r 171 Grattan CFalls
—Joseph F mach opr E Spfd r 72 Sunnymeade av CFalls
—Martin iron wkr h 171 Grattan CFalls
—Mary B r 22 Florence
—Mitzie J (Anne M) in US Army r 4 Fuller rd CFalls
—Stella A cook 820 Front CFalls r do
—Stephen (Dolores R) emp 165 Front h 92 Felix Ald
—Walter rem to Spfd

Y BARBER SHOP (Roland G Foisy and Gerard W Larame) 728 Chicopee Will
Y Cafe Inc Lucien W Rouillard pres Rheo Gagne sec Felix Gagne treas rest 720 Chicopee Will
Y Cash Market (Paul H D'Amours) grocers 732 Chicopee Will
"Y" Garage of Willimansett Inc The Rheo A Gagne pres-treas Rhea F Marois clk junc Chicopee and Meadow Will
"Y" Pharmacy The (Charles A Fisher Jr) 732 Chicopee Will
Yacovone Alexander A (Theresa S) draftsman Westover Field h 26 Circle dr (Sheridan Circle) CFalls
—Joseph V (Kathleen) mach B F Perkins & Son Inc h 179 Chicomansett Village Will
Yale John N (Mary E) h 57 Beverly Will
Yargeau Bernard (Laurencia M) in US Army r 23 Broadway CFalls
—Charles E (Antoinette E) in US Army h 18 Victoria pk CFalls
—Eugenie wid Joseph E h 115 Broadway CFalls
—Richard I emp JSADiv r 115 Broadway CFalls
—Theodore A (Bertha E) toolmkr Spfd h 28 Stewart Ald
Yates Fred asst to supt CMCorp W Main CFalls h at Spfd
Yelle Armand (Olive E) drill pressman W Spfd h 25 Lucretia av Will
—Joseph (M Antoinette) papermkr Holyoke h 1081 Montgomery Will
—Leona L paper wkr Holyoke r 1081 Montgomery Will
—Maxim (Emma P) h 33 Marcelle Ald
Yergeau Anita benchwkr Spfd r 349 Center
—Florida I Mrs r Montvue Will
—Isidore O in US Army r 349 Center
—J Romeo handy man AGS&Bros r 349 Center
—Joseph (Flora) guard Spfd h 349 Center
—Roger R student r 349 Center

Yerrall William W lwyr (Allen Yerrall & Bettigole) (214) 48 Center h at Spfd
York Frank H (Margaret) insp E Spfd h 96 Montgomery CFalls
Young Edward (Lea) assembler Spfd h 33 Chicomansett Village Will
—Edward J slsman Spfd h 167 Rimmon av
—Edward J Mrs (Teresa) died July 10 1943 age 51
—Explorers Club 355 Front
—George E (May S) mach opr Spfd h 22 Franklin
—George M (Arline) mach Spfd h 6 Chicomansett Village Will
—Jenny T h 374 Spfd
—John h 711 N Chicopee F
—Lydia in WAVES r 17 Artisan Will
—Peter F (Dorothea H) grinder Spfd h 47 Chicomansett Village Will
—Ralph H tchr NY r 17 Artisan Will
—Sydney B rem to Maine
—William J (Esther L) mach opr Spfd h 70 Narragansett blvd Will
Yrsha John (Viola C) in US Army h (3) 78 Main CFalls
Yucka Gladys K wid Joseph W h 47 Harvard CFalls
—Helen married Frederick Greensmith
—Irene L benchwkr Spfd r 47 Harvard CFals
—Joseph W in US Marines r 47 Harvard CFalls
Yvon Alfred D (Margaret M) supt Spfd h 30 Conrad
—Jeannette hairdresser 2 Lafayette Ald r 5 Ashgrove Ald
—Robert T (Catherine) mach opr Spfd h 19 Conrad

ZABECKI JULIAN T in US Army r 13 Burton
—Thaddeus J (Aniela) shipping clk Spfd h 13 Burtón
Zabielski Anthony F (Germaine Y) foreman Holyoke h 1200 Grattan Will
Zabik Adolph J (Mary T) mach JSADiv r 33 School
—Alice S married William Lynch rem to Washington D C
—Edward J (Cecelia S) forger MDFCo r 192 Front
—Michael (Mary H) foreman MDFCo h 11 Lawrence rd
—Phyllis M clk 590 Center r 11 Lawrence rd
—Stephen J in US Army r 11 Lawrence rd
—Wincenty J (Mary B) drop forger MDFCo h 41 Chicopee
Zace William M loftman SHadFalls h College F
Zacek Charlotte conf 252 Hampden r 10 Highland av
Zacharie Alphonse J (Alice A) emp MDFCo h 15 Rose CFalls
Zacharkow Michael (Stella M) mach opr W Spfd h 84 Goodhue av CFalls
Zachewicz Stanislaw (Mary) yardman Spfd h 75 Spfd
Zaczyk Jane M mach opr E Longmeadow r 123 Academy
Zades Nicholas A (Jeannette B) printer Spfd h 391 Front
Zaglen Frank A (Mary) blksmiths helper Holyoke h 206 Front
—Walter A in US Army r 206 Front
Zagraniczny Michael S (Mary K) emp MDFCo h 29 Chapman
Zagranski Walter (Stephania) shipper h 66 Exchange
Zagula Antoni (Mary A) h 24 Chestnut
—John in US Army r 42 Kimball
—John (Jennie M) drop forger Spfd h 135 Exchange
—Joseph M in US Army r 42 Kimball
—Louis F in US Army r 42 Kimball
—Louis J (Frances M) emp JSADiv h 541 Front
—Max M in US Navy r 42 Kimball
—Michael (Tekla) meat cutter Spfd h 42 Kimball
—Stanley J in US Army r 541 Front
—Walter J in US Navy r 42 Kimball
Zahn Oscar H (Elizabeth) h 390 Montcalm F
Zajac Alfred W (Stella) in US Navy r 414 Granby rd
—Anthony J (Mary K) curer USRCo h 418 Chicopee Will
—Jane M clk Spfd r 418 Chicopee Will
—John J (Alexandria) clk 212 Exchange h 36 Mass av Will
—Joseph W (Mary) forger MDFCo h 414 Granby rd
Zajackowski Adam E (Pauline M) in US Army h 56 Chicopee
—Walter (Sophie V) in US Army r 14 Depot
Zajchowski Alphonse W (Rita B) in US Army r 279 Sheridan CFalls
—Andrew M grinder MDFCo h 10 Nonotuck av
—Anna J mach opr Spfd r 23 Elliot av CFalls
—Antoni J (Marya J) mach repr JSADiv h 23 Elliot av CFalls
—Apolonia A wid John died Dec 26 1943 age 59
—Edward J mach JSADiv r 53 Casino av
—Edward S in US Army r 10 Nonotuck av
—Emily J mach opr TBCo r 107 Cochran CFalls
—Franciszek (Caroline) emp CMCorp h 600 Sheridan CFalls
—Frank in US Merchant Marine r 600 Sheridan C Falls
—Frank W in US Army r 74 Hilton CFalls
—Frederick T in US Army r 10 Nonotuck av
—Helen M clk Spfd r 108 State Will
—Henry P in US Army r 100 Muzzy CFalls
—Henryka wid Konstanty h 10 Rumrill av CFalls
—Ignacy W (Victoria V) insp JSADiv h 279 Sheridan CFalls
—Irene M Mrs (Modern Beauty Shoppe) 120 Exchange r 34 Canal
—Janina F mach Spfd r 53 Casino av
—Janet mach Spfd r 53 Casino av
—John A (Anna V) benchwkr Spfd h 108 State Will
—John J (Mary) emp MDFCo h 53 Casino av
—Joseph J (Nellie C) plate roller Indian Orchard h 107 Cochran CFalls
—Josephine P spinner CMCorp h 25 Walnut av CFalls
—Julia T tchr 90 McKinstry av Will r 10 Nonotuck av
—Lawrence F in US Army r 74 Hilton CFalls
—Lena A clk Spfd r 10 Nonotuck av
—Mabel A mach opr JSADiv r 23 Elliot av CFalls
—Margaret M packer TBCo r 74 Hilton CFalls
—Matthew in US Army r 600 Sheridan CFalls
—Salomea clk Spfd r 53 Casino av
—Stanislaus L (Irene T) chauf Spfd h 74 Hilton C Falls
—Stanley in US Army r 23 Elliot av CFalls
—Stanley rem to Spfd
—Stefania clk F W Sickles Co r 600 Sheridan CFalls
—Stephen rem to Bondsville
—Stephen A (Anna H) auditor State h 47 Saratoga av
—Thaddeus (Irene M) h 34 Canal
—Theodore A in US Navy r 23 Elliot av CFalls
—Theodore J (Anna) emp JSADiv h 79 Thaddeus C Falls
—Walter clk 19 Sheridan CFalls r 600 do
—Walter A in US Army r 23 Elliot av CFalls
—Walter L tiremkr USRCo h 100 Muzzy CFalls
—Wanda clk Spfd r 53 Casino av
—Wawrzyniec (Zofia) loomfixer CMCorp h 74 Hilton CFalls
Zajdel Alice M clk Spfd r 110 Bonneville av
—Genevieve T mach opr Spfd r 110 Bonneville av
—Irene C clk Spfd r 110 Bonneville av
—John (Katherine) rubberwkr USRCo h 85 South
—Joseph S (Thecla K) tiremkr USRCo h 110 Bonneville av
Zajechowski Andrew J (Mary K) emp AGS&Bros h 49 Sunnymeade av CFalls
—Celia M emp JSADiv r 49 Sunnymeade av CFalls
Zak John W (Anna M) (Zak's Printing Co) 262 Exchange and clk 142 Cabot r 310 Hampden
Zak's Printing Co (John W Zak) 262 Exchange
Zaleski Stanley (Mary F) in US Army h Lombard rd CFalls
Zalewski Bronislaw mach opr Spfd h 95 West
—Julia N wid Boleslaw F r 17 Naomi CFalls
—Walter r 17 Naomi CFalls
Zalucki Adam mgr 515 East CFalls h 508 do
—Adam Mrs (Sophie C) died Nov 4 1943 age 45
—Dora H wid Michael F h 161 E Main CFalls
—Dorothy A nurse 161 E Main CFalls r do
—Laura F steno E Spfd r 161 E Main CFalls
—Marion D clk E Spfd r 161 E Main CFalls
—Wallace M in US Army r 161 E Main CFalls
—Zephryn J in US Army r 508 East CFalls
Zamachaj Antoni W (Marya M) mach opr Holyoke h 76 Joy
—Clara B mach opr Spfd r 76 Joy
—Stanley in US Army r 76 Joy
Zamorski Alexander (Zofia) emp AGS&Bros h 243 Granby rd
—Emil R in US Navy r 43 Granby rd
Zaremba Anthony P in US Army r 79 Cabot
—John P (Anna L) lwyr (210-211) 10 Center h 47 Chestnut
—Leon J insp E Spfd r 79 Cabot
—Max in US Navy r 79 Cabot
—Walter J in US Navy r 79 Cabot
—Wojciech (Apolonia A) h 79 Cabot
Zarlengo Felix J (Henrietta M) chauf Spfd h 123 Newbury
Zaroslinski Anna K wid Joseph h 92 Beverly Will
—Joseph E insp MDFCo r 92 Beverly Will
—Stanley J shipper Spfd r 92 Beverly Will
—Stella A r 92 Beverly Will
Zaskey Henry R (Mary) clk Spfd h 70 Orchard
Zawacki Joseph A in US Navy r 194 Grattan CFalls
—Walter (Stella) h 192 School
Zawada Anna wid William F housewkr h 17 Whitman Will
Zawidowski John (Anna) janitor USRCo h 472 Front
—John A in US Army r 472 Front
—Matthew M (Adele L) mach opr Holyoke h 237 Chicopee
Zawistowski Alexandra wid Tomasz h 16 Montville Will
—Joseph in US Army r 16 Montville Will
—Raymond r 16 Montville Will
Zawisza William T (Agnes J) grinder MDFCo h 64 Front
Zazdel Jean B coil winder Spfd r 384 East CFalls
—Leo L in US Army r 384 East CFalls
Zbikowski Adolph W in US Army r 17 Marion
—Joseph W in US Army r 17 Marion
—Stanley W (Frances E) tiremkr USRCo h 12 Asinof av
—Waclaw (Teofila) tubemkr USRCo h 17 Marion
—Wanda M married Walter Spivak
Zdeb Bartlomiej J (Franciszka B) h 68 School
—John (Helen) butcher Spfd h 40 Orchard
—John J in US Marines r 68 School
—Stephen J in US Army and radio repr 68 School r do
—Walter J (Amelia A) meatwkr Spfd r 40 Orchard
Zdon Jenny L pharmacist 259 Exchange r 12 Burton
—John S (Lena A) packer Spfd h 356 Front
—Joseph W (Veronica) meter reader 725 Front h 605 do
—Maciej r 14 Burton
—Mary H wid Stanley F spinner Holyoke h 57 School
—Stanislaw r 21 Tremont
Zebrowski John (Angeline) molder E Spfd h 22 Kennedy
Zelaza Leo (Irene E) in US Army r 14 Norman Will
Zelazo Edward P (Wanda F) rem to Southbridge Conn
—Karolina Mrs h 72 Walnut CFalls
—Leopold J in US Army r 72 Walnut CFalls
Zelis Felix A (Rita M) mach Spfd h 16 Charles C Falls
Zemanek John M (Mary A) grocer 7 West h 9 do
Ziarnik Adele insp JSADiv r 162 Exchange
—Michael (Antonina) paperwkr Spfd h 162 Exchange
Zielenski John (Jane T) forger MDFCo h 42 Abbey
—Walter L in US Navy r 12 Philathea Will
Zielinski Caroline T bench wkr Westinghouse r Lombard rd CFalls
—Frederick P (Julia C) mach opr Spfd h 47 Dorrance Will
—Jan P (Anna M) h Beaumont av
—John (Mary) section hand Ludlow r Burnett rd C Falls
—Joseph J (Pauline M) mach opr Spfd h 46 Florence
—Jozef (Zofie) h Lombard rd CFalls
—Max J (Antoinette T) repairman Westinghouse h Lombard rd CFalls
—Rudolph mach opr 84 Chicopee r Beaumont av
—Stanley mach opr Spfd r Beaumont av
—Tadeusz in US Army r Beaumont av
Zielonka Edward in US Navy r 9 Lawrence rd
—Frank F (Stella E) emp JSADiv h 41 Ames av
—Marcelina housewkr r 49 Ames av
—Nellie Mrs emp 165 Front h 9 Lawrence rd
—Stanley V (Alice N) toolmkr Spfd h 15 Kimball
Ziemba Adam (Stella) mach Spfd h 30 Canal
—Adolph J W r 169 Grove CFalls
—Agata B emp AGS&Bros r 33 Railroad row
—Alfred A in US Army r 564 Broadway CFalls
—Alfred M (Sophia T) battery charger Spfd h 341 Center
—Alphonse E rem to Chicago Ill
—Bronislaw J (Veronica) insp Spfd h 253 Center
—Cecile wid Albert r 21 Perkins
—Chester in US Navy r 253 Center
—Edward J (Emily K) in US Army r 33 VanHorn
—Elizabeth A tel opr 561 Front r 564 Broadway C Falls
—Emil in US Army r 42 Coolidge rd
—Emily A examiner 165 Front r 564 Broadway CFalls
—Emily K Mrs clk supt of schools r 33 VanHorn
—Frank A J in US Marines r 33 Railroad row
—Genevieve M coil tester F W Sickles Co r 33 Railroad row
—Helen C mach opr Spfd r 564 Broadway CFalls
—Henry A minister Jehovah's Witnesses r 169 Grove CFalls
—Ignacy F (Katarzyna M) loomfixer CMCorp h 51 Fuller CFalls
—Jacob B (Mary B) h 33 Railroad row
—Jan F (Jozefa M) yardman Spfd h Amherst
—Jan S (Marya) clk Gawron Bros Provision Co Inc h 42 Coolidge rd
—John in US Marines r 33 Railroad row
—John W (Mary A) dry goods 42 Church CFalls h 121 do
—Joseph (Aniela) emp 165 Front h 72 Exchange
—Joseph A (Catherine A) real est (4) 30 Center h 564 Broadway CFalls
—Mary F mach opr AGS&Bros r 7 Dwight
—Mary M pocketbookmkr Spfd r 253 Center
—Michael (Anna A) barber 121 Exchange h 163 Hampden
—Sophie A mach opr r 21 Court CFalls
—Stanislawa M mach opr Spfd r 33 Railroad row
—Stanley J (Anna H) meat cutter Spfd h 28 Abbey
—Stanley J (Eileen H) tchr 650 Front h 117 Church CFalls
—Stephen J student r 121 Church CFalls
—Walter in US Navy r 42 Coolidge rd
—Walter (Frances P) mach opr AGS&Bros h 7 Dwight
—Walter (Katherine E) slsman h 169 Grove CFalls
—Walter J (Annie A) watchman CMCorp h 21 Court CFalls
—Walter J (Virginia A) meatwkr Spfd h 20 Park
—William in US Navy r 42 Coolidge rd
—William L (Sadie A) stock room helper Spfd h 75 Dresser av
Ziemski Benign M Rev pastor St Anthony's Roman Catholic Church h 56 St Anthony Will
—Kay F housewkr r 56 St Anthony Will
Ziessel Edward E (Mary T) emp USRCo r 20 High CFalls
Zieziulewicz Joseph (Helen M) mgr 272 Exchange h 15 Sherman av
Zimany Blanche V typist Spfd r 24 Monroe CFalls
—Edward F in US Army r 24 Monroe CFalls
—Frances wid John h 24 Monroe CFalls
—Leo J in US Navy r 24 Monroe CFalls
Zimny Anna V radio opr Spfd r 59 School
—Jan K (Wiktorya P) mach tender JSADiv h 59 School
Ziobro John (Antonina) molder Holyoke h 305 Columba CFalls
—Raymond (Mary K) in US Army r Granby rd Ald
—Walter J in US Army r 305 Columba CFalls
Ziomek Frances G mach opr JSADiv r 44 Linden C Falls
—Frank welder Spfd h 44 Linden CFalls
Ziplowich Charles mgr 120 Main CFalls h at Spfd
—Nathan (Falls Diner) 120 Main CFalls h 35 Northwood
Zitka Frank (Mary) h 618 Britton F
—Frederick grinder E Hartford Conn r 618 Britton F
—James r 618 Britton F
—Joseph mach adjuster Spfd r 618 Britton F
Zmuda Andrew (Anna) tiremkr USRCo h 22 Cabot
—Frederick in US Army r 22 Cabot
—Lena insp 165 Front r 22 Cabot
—Stanley emp 165 Front r 22 Cabot
—Victoria A examiner 165 Front r 22 Cabot

Znamierowski Stanley W (Frances S) assembler Spfd h 473 Spfd
Znoj Anna A wid Jacob P matron E Spfd h 432 Broadway CFalls
—Bertha A doffer CMCorp r 136 Muzzy CFalls
—Edna B mach E Spfd r 136 Muzzy CFalls
—Edward J in US Navy r 432 Broadway CFalls
—Emilia N spooler CMCorp r 136 Muzzy CFalls
—Frank W mach opr E Spfd r 45 Ward CFalls
—Helen M assembler E Spfd r 136 Muzzy CFalls
—John F (Mary A) h 136 Muzzy CFalls
—John J mach Spfd r 45 Ward CFalls
—John J (Elizabeth A) grinder Holyoke h 430 Broadway CFalls
—John M (Mary A) shipper E Spfd h 30 Mt Royal CFalls
—Joseph F (Mary M) welder E Spfd h 17 Fay C Falls
—Joseph J emp USRCo r 136 Muzzy CFalls
—Peter r 820 Front CFalls
—Phyllis H winder E Spfd r 136 Muzzy CFalls
—Sophie T insp Spfd r 45 Ward CFalls
—Stanley A in US Army r 45 Ward CFalls
—Victoria wid Joseph h 45 Ward CFalls
—Walter F in US Coast Guard r 45 Ward CFalls
Zochowski Alexander J in US Army r 107 Britton F
—John F (Wladyslawa E) washer's helper h 107 Britton F
—John W (Anna S) mach opr Spfd r (2) 49½ Exchange
—Leo in US Navy r 107 Britton F
Zoladz Bertha wid Joseph h 53 Dorrance Will
—Josephine B dictaphone opr AGS&Bros r 53 Dorrance Will
—Max P aircraftwkr r 53 Dorrance Will
Zolenski John J (Evelyn M) in US Army h 53 Catherine Will
—Joseph S in US Navy r 28 Wyman
—Mary N mach opr Holyoke r 186 Grattan CFalls
—Stanley (Agnes) wheeler MDFCo h 28 Wyman
Zolynski Jane clk Westover Field r 56 Auburn
—John (Mary) molder E Spfd h 56 Auburn
—Thaddeus J in US Army r 56 Auburn
Zombik Alfred E (Irene K) rem to W Spfd
—Caroline wid Peter insp Spfd h 63 School
—Edward (Rose S) coil winder E Spfd h 16 Stevens
—Eva wid Wladyslaw emp 165 Front h (3) 49½ Exchange
—Stanislaw (Antonina) carp Holyoke h 81 School
—Stella R tester F W Sickles Co r 81 School
—Tadeusz in US Navy r (3) 49½ Exchange
Zounis George P mach opr Spfd r 34 Jennings CFalls
—Martha wid Peter h 34 Jennings CFalls
Zuchowicz Edward in US Navy r 88 Exchange
—Katherine married Alfred S Kokoszka
—Mary wid John h 88 Exchange
—Peter r 88 Exchange
—Stanley plater Spfd r 88 Exchange
Zuck Stephen (Stephanie B) designer Spfd h 519 Chicopee Will
Zukowski Adella H married Alex Hamersky
—Helen S wid Paul P h 9 Tremont
—Irene married Frank Kapasky rem to Spfd
ZUKOWSKI
—John (Wladyslawa) chauf Westover Field h 31 Chicopee
—Joseph P (Elvera M) in US Army h 401 Clark Wi
Zurowski Frank J (Josephine A) emp JSADiv h 6 Market CFalls
—Max F in US Army r 66 Market CFalls
Zwerling Israel (Florence J) in US Army h 49 Chic mansett Village Will
Zwierok Isadore (Jennie) tire cooler USRCo h 7 West
Zybura Anthony J (Louise F) assembler Spfd h 14 Hampden
Zych Albert (Mary) grocer 151 East CFalls h 15 do
—Alice J emp USRCo r 155 East CFalls
—Edward J in US Army r 155 East CFalls
—Stanislaw (Stella) tailor Spfd h 197 Chicopee
Zychowski Carol rem to Northampton
Zygarowski Anna J married Frederick Golba
—Chester J (Pauline H) in US Army h 29 Blake Falls
—Edna M mach opr USRCo r 5 W Main CFalls
—John M in US Army r 5 W Main CFalls
—John S in US Army r 32 Grove CFalls
—Joseph in US Army r 32 Grove CFalls
—Josephine M Mrs h 5 W Main CFalls
—Julia T wid John D h 32 Grove CFalls
—Michael F in US Army r 5 W Main CFalls
—Stephen emp USRCo h 52 Grove CFalls
Zymroz John chef 76 Main r 69 Court CFalls
Zytkiewicz John (Apolonia) r 120 Rimmon av

**Reference Advertising**

HE who buys space in the City Directory buys advertising permanency. Every day thousands of business men all over the country search its classified sections to find where nationally advertised goods may be purchased. City Directory ("Reference") Advertising is the completing girder in the bridge between dealer and consumer, and should be part of all national and local campaigns.

**The Price & Lee Company**

**Members Association of North American Directory Publishers**

**New Haven, - Connecticut**

# DIRECTORIES AND REFERENCE MEDIA STANDARDS OF PRACTICE

ADOPTED BY THE DIRECTORY AND REFERENCE MEDIA DEPARTMENTAL OF THE ADVERTISING FEDERATION OF AMERICA

*The publisher of a Directory or Reference Medium should dedicate his best efforts to the cause of business uplift and social service, and to this end should pledge himself:*

1. To consider, first, the interests of the user of the book.

2. To subscribe to and work for truth, honesty and accuracy in all Departments.

3. To avoid confusing duplication of listings, endeavoring to classify every concern under such headings as best describe it, and to treat additional listings as advertising, to be charged for at regular rates.

4. To increase public knowledge of what directories and reference media contain; to study public needs and make directories and reference media to supply them; to revise and standardize methods and classifications so that what is wanted may be most easily found, and the directory and reference media be made to serve their fullest use as business and social reference books and directories of buyer to seller and seller to his market.

5. To decline any advertisement which has a tendency to mislead or which does not conform to business integrity.

6. To solicit subscriptions and advertising solely upon the merits of the publication.

7. To avoid misrepresentation by statement or inference regarding circulation, placing the test of reference publicity upon its accessibility to seekers as well as on the number of copies circulated.

8. To co-operate with approved organizations and individuals engaged in creative advertising work.

9. To avoid unfair competition.

10. *To determine what is the highest and largest function of directories and reference media in public service and then to strive in every legitimate way to promote that function.*

# CHICOPEE, FAIRVIEW, WILLIMANSETT NUMERICAL DIRECTORY

## EXPLANATORY NOTES

The streets are arranged alphabetically with their descriptions, each description followed by a numerical arrangement of householders, places of business and street intersections. (Arranged by rotation where no numbers have been assigned.)

The abbreviation "r" between the street number and the name signifies "rear."

The word "vacant" after a number signifies that the house, office or store at that number was vacant when canvass was made.

△Indicates telephone at this number.

"Right odd" after street description indicates odd numbers on right side of street.

The symbol ◎ following a householder's name indicates that information has been secured during the canvass that the house is owned by some member of the family, but as the publishers cannot and do not guarantee the correctness of the information furnished, nor the complete absence of mistakes no responsibility for errors can be or is assumed, nor can the publishers furnish further information than that shown.

---

**ABBEY** fr 108 West SW bey Kimball
14△Brassard Royal L
Brassard Oliver A
16 Lesieur Onezime L
Dobek Joseph F
O'Neil Mabel M Mrs
St Cyr Amanda Mrs
17 Peltz John B ◎
20 Dumala Walter
21△Kudla Victor J
Pyrosky John
22 Ayotte Frank N
Przeszlo Adam F
White Clarence E
23 Kielczewski C K Mrs
Kudla F M barber ◎
24 Marchette Joseph
27 Pazik Peter S
28 Budarz Antoni F ◎
△Budarz Joseph F
28 Ziemba Stanley J
29△Malinowski John ◎
33 Saczawa Albert P ◎
35 Saczawa Stanley A
39 Janik Joseph ◎
Kumor Joseph M
Sanocki S F
40 Belanger Joseph F
△Desrosiers Henry J
Dorval Joseph
Gagnon Roger A
McCaffery Francis C
Morin Rodolphe
42 Kupiec Henry
Kiczek Frank W
Skiba Thomas F
Zielenski John
47 Grzelak Carl L
Kwasnik Anna Mrs ◎
Nowak G C Mrs
61△Matosky Adam M ◎
63 LaMontagne Henry E
**64 Kimball st ends**
75 Witalisz John F
77 LaPine Henry J ◎

**ACADEMY** fr 670 Front S to 317 Fairview av
51 Perlak Joseph F ◎
Urdzela Stanley F
57△Berestka S A ◎
67 Romajko Anthony J ◎
79△Ouimette David A ◎
89△Kolasinski Frank
Nowacki Joseph
93 Czelusniak Leo H
99 Marcil Ozias C ◎
103 Sawicki Stephen
Witaszik Joseph ◎
108△Lasocki William J ◎
110 Kozik Chester
112 Kowaleski A M Mrs ◎
113△Bemis B C ice ◎
123△McClelland L J ◎

**ACADEMY DR** fr 318 Fairview av S
3 Rainboth Glenn A
5△Donoghue Michael J ◎

**ADAMS** (Will) fr 876½ Chicopee W to Connecticut River (Right even)
13△vanderVoet Dirk Rev
16 Phaneuf Louis E
Arnold Charles F
Hudson A R Mrs
△Maurice J P ◎
17 Fox Norman L
Laurin Leo P
△Wojtowicz Frank J A
Chevalier George J
△Dubie Earl T
McNerney James P
18 Hall Alfred N
21 Ains Godfrey C
Bouthillier R J
Herbst William J
22△Plante Alfred J ◎
27 Brunelle Rita L
Cormier Fredrick E
Dunlop Neil W
Francis Lewis H
Graham Charles A
△Lefebvre Edward E
28 Lafleur Placide J
△Dore Alderic A
Lebeau Joseph J
**29 Rivers av crosses**

**ALDEN** (Will) fr 107½ Meadow E

**ALGONQUIN** fr 58 Casino av N to 46 Ellsbree
39 Szetela Stanley F ◎
40 Mahoney Leo M
△Wegrzyniak S
43△Rheaume Raymond F
45 Trznadel Frank ◎
47△McAdam Peter J
49 Mitera Walter F J ◎

**ALVORD AV** (CFalls) fr 201 Broadway E and N to 42 Cochran
16△Grimes Julia Mrs
Hutton James B
△Lamoureux L C
Parent Alexander H
△Rahilly C J
△Wing Charles F
19 Armata Karol M
Cameron John M
△McLellan Rupert A
Podolski A M L Mrs
Robertson Walter
Szetela Frank J
Wakem Lester W
Wolanin Joseph J
20△Breault Anthony J
Vacant
21△Daigneault F Mrs
△Healey John J
Hixon Samuel J
22△Sweeney John F
23 Robarge Raymond L
Roy Alfred
25 Duchesneau E R
27 LaDuke Edwin J
29 Nadeau Emma E Mrs
Wallace Michael F
31 Hasenjager I E Mrs
33 Desjardins Charles
Pelletier Joseph K
37△Poliuk Fred F ◎
38△Hasenjager C M painter ◎
39 Gobeil Herman J
40 Marsh Horatio
Mortenson Oscar R
41 Kupiec Frank F
O'Sullivan Maurice
43△Manning Thomas J
47 Gaudette Thomas A
Malley Edward J
48 Wewiorski John ◎
49 Brown George H
50 Pszybycien Benjamin
Rosch Walter J
51△Henry Charles H
53 Rickus Frank J
Woods Patrick M
54△Goyette William L ◎
60 Soja Stanley J ◎

**AMBROSE** (CFalls) fr 183 Montgomery W
16 Champagne Andrew J
18 Panagotopulos V S ◎
22 Morrissette Alfred J
24 Mahoney C F Mrs
Mahoney C F nurse
28△Hession Michael J
30 Dorsey Ernest E

**AMERICA** fr 248 Chicopee W to Old Field rd (Incorrectly numbered)
4 Pieters Walter J ◎
11 Dubiel Joseph P
28 Case Howard E
Itoe William J
8 Medrala Michael J
Vacant

**AMES AV** fr 17 Grape E bey Chase pl
5△Nantais George O
7 Fredette Aurele R
Nantais Albert A
9 Turcotte Victor J
11 Cote Philip
△Dupont Arthur J ◎
19 Sagan Max F
St Onge Gaston
21 Fredette Alcide
△St Onge Joseph C ◎
31 Bobala John W
Bradlinski J
Kolek John F
Lemelin Joseph A
Lemelin Pierre J
△Nawracaj V M Mrs
33△Gurka Sigmund M
35 Cygan Jacob
Pruenal John ◎
**40 Chase pl begins**
41△Berry Francis M
Depathy Ernest N
Hall Richard A
Pas Walter M
Stec Walter L
Zielonka Frank F
44 Vacant
46 Cieboter Lena A Mrs
Lussier Edmond
Mish Stephen
48 Janasz Manek M
Skrobot Walter S
49 Pirog Emily R
△Wojtowicz Frank ◎
50△Syzdek Joseph ◎
54 Ustupski Jacob ◎
55 Stadnicki Edward
56 Demskie Walter
Gonet Frank G
57 Glogowski S M
St Amand Edmond
58 Simonich Frank J
Sliwa Andrew
60 Sagan John ◎
64 Gosciminski A
65△Rouillard A J ◎
66 Bizon John J
Murray Stanley J
68 Lacas J Ephraim
Lapierre Emile C
Lussier Leon J
69 Piekarz Walter R
70 Lacas Exilda Mrs ◎
71 Szczur Andrew ◎
74 Bator Stanley F
Michalak Peter S
Michalak S J ◎

**AMHERST** fr 126 Whitin av W to Riverside dr (Incorrectly numbered)
**— Old Field rd crosses**
— Marowski Edward R ◎
— Kapinos Agnes A Mrs ◎
— Ziemba Jan F ◎
— Kusek Anna M Mrs ◎
125△Leclair Rose A Mrs ◎
137 Roberts Hormisdas J ◎
136 Berthiume Frances ◎
148 Roberts Jerry A
162 Bartula Frank P
— Mailhot Emile J
— Hebert Exzilda ◎
— Trela J A ice ◎

**ANN** (F) fr Homer N to South Hadley line (Incorrectly numbered)
62 Johnson E Mrs ◎
60△Spencer Frank ◎
— Potts Clara Mrs ◎
— Potts John W ◎
— Labonte Daniel
52△Borlen Frank P ◎
**— New Ludlow rd crosses**
14△Batchelor Ralph N ◎
218 Grimard Eusebe J ◎
11 Berube Joseph M
△Granger Edward F
— Vacant
10△Keyes Pardon L ◎
9△Sullivan B J ◎
8 Horn Adam J

**ANSON** (F) fr 26 Blanchard E
— Viens Albert G ◎
— Haas William R ◎
— Lamiere Ovila ◎
90△Guyette Victor H ◎

**ARCADE** (Ald) fr Columba (C Falls) N to 73 Mary (Ald) (Incorrectly numbered)
**67 Trilby av crosses**
72 Lamoureux N J ◎
**78 Worthington st begins**
**81 Edward st ends**
**111 McKinstry av crosses**
**553 Providence st ends**
556 Blanchard Edward ◎
558 Jarrett Joseph H ◎
560 Peloquin Armand J
Desforges H B Mrs
562 Menard Edgar A ◎
564 Eaton Richard D
Brisson Frederick
Messier Antonio F
Paul Irene C Mrs
Paul Oscar N
**565 Marcelle st ends**
568 Stebbins Laurence C ◎
**570 Ravine st begins**
236 Dube Arthur B ◎
Lepage Henry C
△Breault Octave J
240 Croteau Peter J ◎
262 Heroux Roland R
Heroux Gabriel J

**ARCADIA** (Will) fr 68 Melvin S to 73 Clark

**ARCHIE** (CFalls) fr 55 Wheatland av E to 80 Sunnymeade av
2 Pas Apolonia A Mrs ◎
△Kapinos Mitzy J
4r Masztal Joseph
4△Chmiel Louis J
Chmiel John ◎
6 Vacant store
31 Wrzesien Jan T ◎
Godek Stephen J
43 Dziuk K M Mrs ◎
Fugiel Leopold T
56 Arolnick Rose M Mrs
68 Swist Nicholas ◎
Perrault Robert E
82 Strycharz Joseph J ◎
Raczka Frank
Dluski Wojciech
Dusza Jan J
92 Malinowski Joseph ◎
Iwanicki Joseph S

**ARLINGTON** (CFalls) fr 259 Broadway E to 56 Washington
15△Gibbons G C Mrs ◎
18△Martin Victor H
21△O'Neil G B dentist ◎
22△Fay Tassel S Mrs
26△Shea John E
28 Ashe M I Mrs tchr music
29△Miller Frederick C
32△Driscoll Frank J ◎
34△Daly Julia F
35△Harrison Winfield G ◎
38△Russell Mabel E ◎
41△Macdougall H A
Veale James F ◎
44 Lindsay David McC
46△Mercure Clifford J
Waterhouse Harold B
47△Phillips William J
△Verrette Alfred J ◎
51△Kelly E M Mrs real est ◎
52△Knight John B ◎

**ARLMONT** (Will) fr Belmont
to Dale (Incorrectly numbered
70 Romanowicz Michael ◎
72 Cierenka Marya Mrs
Vacant
53 Buczek John ◎
Gawlik Frank S
—△Peluzzi Domenico ◎
38△Masek John A
Romanovicz M A
**— Dale st ends**

**ARNOLD AV** fr Old Field rd to Riverside dr
— Vacant
— Leja Walter E ◎
— Bozon John ◎
— Couture Roland G

ld Av—continued
Proulx Joseph R
Gazda John ◎
Wisniewski A ◎

**HUR** fr Florence W to Old eld rd (Incorrectly number-)
— Florence st ends
Galazka W ◎
ΔKapinos M V Mrs ◎
Szlachetka S ◎
ΔPienkos G A Mrs ◎
ΔDudek Joseph ◎
Strzepa Konstanty ◎
Szumny Aniela Mrs ◎

**ISAN** (Will) fr 538 Chicoe W to Riverside dr (Right en)
Caron Homer
Couture Roland G H
Guertin Rheo C
Helm Henry ◎
Miller Mortimer E
Boucher Fernand N
Desjarlais Rudolph S
Laduzenski Alexander
Haber Anthony J
Quinlan T J
Tenczar Adolph E
Provost Felix
Romanski V Mrs
ΔRoy Lorenzo J
Pluta Stanley P
ΔRemillard Albert ◎
Talbot Odias G
ΔComeau George A ◎
ΔThompson John J
Boyliau L O
Demers M O Mrs
Duval Leo E
ΔPittsinger C G
Shaban Dmytro
Shaban's Nurseries
Wickman Leo J
**58 Hopwood st ends**
Beauchemin T J ◎
Dansereau Alfred P
**82 Pickering st ends**

fr 159 Center SE to South
Gawron Stephen K
Brown Harold E
Vacant
Bohnak Peter A
Cykan Ignatius C ◎
Winiarski W ◎
Czech Antoni J ◎

**GROVE** (Ald) fr 452 Gratn NE bey Kaveny
Evon Victor S ◎
**8 Sullivan st begins**
Morin Valere ◎
**50 Kaveny st ends**
Ahmed Joseph ◎
Riley James G

**LEY** (Ald) fr 40 Dickinson N
Shirret A Mrs

**MONT** (Will) fr Belmont to Dale
**— Upton st begins**
**— Rosemont st begins**
ΔMonaco Joseph ◎

**IOF AV** fr 472½ Springfield to 327 Hampden
Roy Napoleon ◎
ΔMaziarz Cora Mrs
ΔDonnellan T M
ΔHoar Margaret G Mrs
Zbikowski S W
Martin Charles C ◎
Martin Theodore H
Bonatakis Paul
ΔChicopee Oil Co
ΔKolodziej Adam
Lemelin Paul A
Moore William F
Papoutsakis Peter
Tsivourakis Christ J
ΔAsinof & Sons Mfg Co Inc clothing mfrs
**18 McKinley av ends**
Stevenson Colin
Sroka Frank C
Muraszka William
Keane Thomas J
Gliwski Joseph F
Frodema James C
ΔDziok Joseph P
ΔRitchott Conrad N
LaRiviere Valmore J ◎
ΔMaclure Anatole ◎
Maclure Ovila J
Viens Wilfred A

**NS** (Will) fr 149 Prospect o ½ Emery (Right odd)
Nelson E Mrs ◎
Schneidawind H Mrs ◎
Buchanan James Jr ◎
McLean Adam J
**38 Emery st begins**

**ATWATER** fr 534 Springfield SW to 377 Hampden
10ΔO'Brien Joseph P
12ΔConnor Edmund A ◎
Palmquist N W

**AUBURN** fr 135½ Grape E
20ΔRiley Patrick H
28ΔKucab K H Mrs ◎
44 Coulter George A ◎
45 Maple Grove Cemetery
50ΔKerr Bessie G ◎
56ΔDerendal John ◎
Zolynski John
60ΔOssolinski A Mrs ◎
Vacant
64ΔHoward Ralph E ◎

**AUSTIN** fr 373 Springfield E to 188 Saratoga av
22ΔWhite Charles H
24ΔBurgess Andrew
28ΔMcCarthy J Huntley
30ΔMcDermott M J Mrs
34ΔTynan James N
36ΔKaveney Frank A
40ΔSweeney John F ◎
44ΔBain H J painter
50 Patterson W G ◎
56ΔHarezga S K ◎
56r Vacant
57ΔMoore S Jr veterinarian ◎
60 Sullivan Edward F ◎
ΔHastings Joseph R ◎
66ΔFisher Harold B ◎
71ΔDevine Robert E
ΔHalliday I Mrs ◎
McNeil Theresa F Mrs
73ΔWeeks Creamery Inc
76 Field Mary C Mrs
78ΔFitzgerald S E
80ΔWarburton D J ◎
81ΔBiernat George K ◎
91ΔGamble Robert E ◎
92ΔReed Jarvis ◎
115 Sawa Stanley ◎
116 Socha W M
127ΔPlassick Paul F ◎
131 Galica Anthony
131r Cichon John
132 Bartoszek John S ◎
138 Baclawski J F ◎

**BALTIC AV** (Ald) fr 842 Grattan NE (Incorrectly numbered)
9 Dubois J Henry ◎
Prairie Emma J Mrs
Charron Harvey H
Vacant
5 Houle Marime
7 Fagnant Rene
15ΔMorin Wilfred F ◎
13 Dulong Alphonse ◎
21 Dubois Alexander ◎

**BALTIMORE AV** (CFalls) fr 686 E Main E to New York av (Incorrectly numbered)
23 Pajak Anna Mrs
25 Dombek John ◎
36 Rzeszutek John ◎
33 Skiba Apolina Mrs ◎
32 Kupiec Frank ◎
39 Giera Karol ◎
— Dombek Sophie Mrs ◎

**BAPTIST AV** (Will) fr 999 Chicopee E to B&MRR
12 McHaffie John W ◎
13 Allie Alice J Mrs
Kennedy C B ◎
19 Kitovich Julian ◎

**BAY** (Will) fr Aldenville line S to 976 Chicopee

**BAY STATE RD** (Ald) fr W of Windsor E to 503 Montgomery (Incorrectly numbered)
137 Piotte Adrien E ◎
123ΔGalipeau Charles H
55 Albert Charles
**122 Windsor st begins**
121ΔTetreault Edgar E ◎
**— Sherbrook st ends**
67 Gladysz Michael ◎
61 Murray Kenneth H ◎
51 Foze John ◎
— Vacant
45 Boisvert Adrien P ◎
**— Granby rd crosses**

**BEACON** (Will) fr 54 Billings N to 103½ Bonner (Right odd)
**1 Billings st ends**
3 Clapp Clarence E
5 Charbonneau M M Mrs
**23 Beverly st ends**
**29 Bonner st ends**

**BEAUCHAMP TER** (CFalls) fr 13 St James av NE to 420 East
26ΔLemery Oscar N ◎
37ΔBeauchamp J O ◎
50 Velish Joseph J ◎
52ΔMorin Edward J

73ΔSheehan John P ◎
**100 Huntington av ends**
**— Waite av ends**
**— Brittany st begins**

**BEAUDOIN CT** (CFalls) fr 237 Grove NE
2 Morin Emile A
Quirk Michael P
4ΔGosselin G H
6 Vachon Ovila C
8ΔCarpenter H B

**BEAUDRY AV** (F) fr 345 Montcalm E to Gladdu av (Right odd) (Incorrectly numbered)
1ΔRacine C M Mrs conf ◎
9 Wojciechowski S ◎
13 McKissick P H Mrs ◎
10 Heck Rene X
14ΔMenge Emil A
15ΔMutter Arthur ◎
16ΔGeoffrey Gerard
18ΔKleeberg Albert G
20 Leclair Louis E ◎
22ΔDelisle Rio J ◎
—ΔWright Charles D ◎
—ΔSt Pierre William ◎
**— Gladdu av ends**

**BEAUMONT AV** fr Old Field rd W to Riverside dr
— Zielinski Jan P ◎
41 Bukowski Protazy W ◎
— Vacant
— Stefanik Joseph J ◎
— Arlukowski A ◎
—ΔKendra Frank ◎

**BEDFORD** (Will) fr Boyd S to Stanton

**BEECH** (F) fr Cherryvale E to Hamburg (Left even)
**— Cherryvale st begins**
— Ferguson M B Mrs
—ΔSchorr Max B ◎
**— Royal st begins**
—ΔVaillancourt A M Mrs ◎
**— Filmore st ends**
**— Hamburg st begins**

**BEELER AV** (F )fr New Ludlow rd S
1 Beeler August ◎

**BELCHER** (CFalls )fr 166 E Main SW to 1 Pine
7 St George French R C Church
8ΔLesieur Wilfred J ◎
10 Rodd Melvina Mrs
16ΔGoff Lucius W
18 Paine Elliott W ◎
**23 Maple st begins**
25 Whittom Joseph M
26ΔGagne J A MD ◎
Gagne Omer A
Gay Frank
Gosselin M C Mrs
ΔPlant Theodore
27 Benoit Dorilla Mrs
33 Sherman The apts
Broughear John N
Coburn John J
ΔCowette Harold J
Larocque Lena Mrs
McNerney James N
Turcotte L I
Benoit Gilbert
Sujdak Stanley J
**47 East st begins**
**51 Broadway crosses**
54 First Central Baptist Church of Chicopee
59ΔGelinas A E gasoline ◎
ΔGelinas A L Mrs furn rms
64ΔWhitehead C R Rev
67 (1)Robidoux I C Mrs
(2)Londraville C O
(3)Berard William E
(4)Walczyk Kazimierz
(5)Charland J M Mrs
(6)Earley Patrick J
(7)LeMay Edmund J
(8)Corbeille William S
(9)Paluch Walter J
(10)Petrin Victor
(11)Tardiff Arthur J
(12)Carr Anna Mrs
(13)Monette T A
(14)Gelinas A C
(15)Carrara Joseph
(16)Lafreniere Robert
**68 Court st ends**
71 (1)Bialek Sophie E Mrs
(2)St Cyr Mary D Mrs
(3)Peltier Joseph E
(4)Langon David Jr
(5)Ouimette E R Mrs
(6)Dumont Armand B
(7)St Cyr Emery A
(8)Czerwiecki Joseph
(9)St Marie Alphonse
(10)Fortin Viola R Mrs
(11)Ritchott Mandia Mrs
(12)Prejsnar Stephen
(13)Garrity John J
(14)Lessard Paul J
(15)Ladue Napoleon W
(16)Nichols Bertrand F
77 Vacant
79 (1)Ahmed May Mrs
(2)Delude Theodore J
(3)Martial John P
(4)Paulin Roland F
(5)Genero Joseph
Δ(6)Bisson Joseph C
(7)Dynan Edward P
(8)Gemme Virginia Mrs
(9)Goff Ernest G
(10)Couture R Alma Mrs
(11)Cardosa I Mrs
(12)Guerin Oscar H
(13)Laplante Joseph C
(14)Drinkwater D C
(15)Theroux Raymond A
(16)Rego Jordan M
83 (1)LaBelle Homer
(2)Kowalski John
(3)Brach John
(4)Plunkett M J Mrs
(5)Archambeau J F
(6)Malone Thomas A
(7)Gillo Thomas
Δ(8)Handy William S
(9)Berouard Jerome J
(10)Dion Lawrence E
(11)Simmons M F
(12)Mayotte Albert P
(13)Lefebvre Joseph T
(14)Galarneau Edward A
(15)Botelho Chester
(16)Earley Joseph P
86ΔTaylor Junior High School
**109 Walnut st crosses**
112ΔShea Cecilia E ◎
121ΔGiblo Theodore
122 Stirling Alexander
123 Bednarz Joseph ◎
124ΔHanifan Daniel J ◎
127 Bigda Kazimer
Iwanicki John ◎
129 Konieczny Rudolph A
Kuza Jozef M
137 Kolek Walter S
Swol Peter S ◎
142ΔHomon Earl C
Murphy Leonard J
144ΔMurphy J J ◎
145 Kozuch Frank
Rzegocki Joseph ◎
148 Crane William J
ΔCyran Apolonia E Mrs ◎
154ΔMroczek Josephine B ◎
155 Biernacki Martin J
Kozup Stanley J
156 Mroczek Mary Mrs
**157 Pine st begins**

**BELFAST** (CFalls) fr Schley SW bey Dewey
**— Schley st ends**
**— Sampson st ends**
**— Dewey st ends**

**BELL** fr 448 Front S to 97 Fairview av
14 Supczak Stanley ◎
15ΔRussell Roland N ◎
16 Kuzdzal Mary J Mrs
Winiarski Ludwik
17ΔBanas Anna Mrs ◎
19ΔMoynahan Thomas F
Sroka Joseph ◎
20 Holy Mother of the Rosary Polish National School
23ΔRobak Walter S ◎
26ΔHoly Mother of the Rosary Rectory
ΔToporowski John Rev
29 LaPierre Joseph U ◎
31 Trault Raymond ◎
32 Holy Mother of the Rosary (Polish) National Catholic Church
**34 Elm st ends**
35 Lussier Odias A ◎
36ΔO'Shea John J
38 Beaudoin Joseph O
Garwacki Joseph ◎
39 Snyder Andrew J ◎
ΔSnyder Raymond P
41ΔCoderre Noe ◎
43 Despins Napoleon R
ΔPraisner Edmund H
Ruta John ◎
Piegza John W
44ΔGrocki John J
Mahoney Dennis F ◎
51ΔBartula Karol ◎
53 Puc John
Szczepanek M L Mrs
54 Cloughley Rachel Mrs
ΔCorliss Theodore R
ΔCrossley Samuel K
ΔLyons Frank J
ΔMorrow Jane Mrs
Songini William S
59 Bourdeau Elmer A
Starzyk Stanley J
61 Kusek Peter S ◎
68ΔSuchy John C ◎
69ΔCasey Grace M ◎
70 Kurowski Peter M
75 Sikora Michael V
76ΔMcCracken David A ◎
77 Sikora C M Mrs ◎
81 Champagne Edmund R
83ΔPreston Andrew ◎
84ΔStefanik Alexander L ◎
85ΔGuzik William ◎
87ΔLaCroix Alfred P
88 Kenney Michael J ◎
89 Cunha Louis A
91 Kida John P ◎
94ΔSoja Katarzyna Mrs ◎
95 Forcier Alfred G
Such Frank C
97 Mitera Leontyna Mrs ◎
98ΔLane John J ◎
99ΔMarshall James E
106 Fedak Paul S ◎
110ΔKennedy John F ◎

**BELLEVUE** (CFalls) fr 479 E Main N
2ΔPieczarka Mathew A ◎

**BELMONT** (Will) fr 4 Fairmont SW to Montello rd
**— Fairmont st begins**
— Vacant
**— Arlmont st begins**
— Chalifoux Eugene J ◎
—ΔPoitras Charles B ◎
**— Ashmont st begins**
— Rivers James E
— Elia M Mrs ◎
— Boutin Albert J
— Lemieux Henry W

**BELVIDERE** fr 104½ Newbury N
14ΔJensen Roderick H ◎
19 Palys Joseph ◎
26ΔFlynn Mary M Mrs ◎

**BEMIS** (Will) fr 632½ Chicopee NW bey Skeel (Right odd)
18 Chapdelaine Harvey R
ΔDuris E F Mrs beauty shop
ΔDuris William H
Roberts Martha I Mrs
Dupuis E A
Gobeille C J Mrs
Ley M E Mrs
23ΔMurray K L Mrs ◎
27ΔGuay William H ◎
28 Cadorette Edward D
Heyer Herman E
29 St Marie Ernest R
30 Briere M L Mrs ◎
31ΔTellier T D ◎
32ΔGill Thomas M ◎
41ΔFontaine F A ◎
42 Pickering John J
45ΔGoodspeed C M ◎
**47 Skeel st crosses**
52 Riquer B M Mrs

**BEMIS AV** (CFalls) fr 762 Front S bey Dalton (Incorrectly numbered)
**— Harrison av crosses**
27 Obara Andrew J ◎
Bigda John S
**— Bliss av ends**
**— Sunnymeade av ends**
**— Elliot av ends**
**— Cornell av ends**
**— Palmer av crosses**
238 Herchel Piotr A ◎
Piantek James P
**— Mead av ends**
214 Herchel Jan W ◎
Sivol John P
**— Dalton av crosses**
213ΔTopor Stanley ◎

**BENEFIT** (Will) fr Riverside dr W
— Poitras Raymond ◎
— Patterson Alec

**BERGER** (Ald) fr 12½ View S to Mary (Incorrectly numbered)
9 Vacant
24 Swanson E Herbert
15 Luis Manuel
22 Caron B A ◎
**— Olea st ends**
20ΔCroteau W P bdg mover ◎
18ΔLaFleur Louis P ◎
16 Chapdelaine Ovila ◎

**BERNARD** (Will) fr 387 Chicopee SE to Terrance av
21ΔKrayski George P ◎
25 Allen Chester B

**BERTHA AV** fr 54½ Chicopee W
11 Ferus Joseph J
ΔMasztal S W ◎
12ΔKosiba Joseph W
Mroz Andrzej ◎
18 Pluta K M Mrs ◎

**Bertha Av**—continued
25ΔPatla Wladyslaw J ◎
26 Pazik Stanley ◎
Sheehan Edward J
29 Stasiowski John ◎
Stasiowski W J
30 Giera Frank
Lesniak John C
Toporek Anna A Mrs
34 Curylo Jozef P ◎
Lanczenska C Mrs
36 Czech M Mrs ◎

**BESTON** fr 285 Center S
13 Demers Edward ◎
Tyminski W T
17 Giza Caroline M Mrs ◎
19 Gelinas Helen Mrs
22 Beauregard J E
23ΔGurski John V ◎
Kowal Edward S
24 Garstka John S ◎
**27 Burton st ends**
31 Raimondi Louis C
Tabak Peter J ◎
32ΔJennix Daniel J
Podolak Joseph ◎
35ΔMoron Apolinary J ◎
Moron Frederick A
44 Misiaszek Joseph E
46 Gawron Rudolph H
Slachetka John J
48ΔTrella John ◎
51ΔBanach Joseph T
53ΔKulig Henry J ◎

**BEVERLY** (Will) fr 446 Chicopee W to 23 Beacon (Right odd)
7ΔGould George D ◎
16 Cichon Joseph
18ΔSwieskowski A ◎
20ΔDucharme Leo A
Parenteau Alfred W
23 Lach Paul
24ΔGdula Ernest ◎
Marcil Rene A
25ΔCarroll W G ◎
27 Mayer Clarence A
29 Lally Francis B
30 Vars Kenneth E
Dobosz John
31 Plumb A E
33 Wozniak J J
34 Orban Aime J ◎
Swol John J ◎
37 Roy Alcide
38ΔDupuis Fernand C
39 Pomietlarz C J
40ΔHickey John P
41ΔSchneider Erwin R ◎
42 Stadnicki John P
43 Korpac John J
44ΔFarley Frank J
49 Bodzinski Helen B Mrs
Stone William E
50ΔBara Peter P
Oliver Norman H
53 Dunham Roy E
ΔAxton Benjamin J Jr
54 Gress Percy G
ΔHolmberg N A
57ΔYale John N ◎
58 Chwalek M J
60 Getchell Frederick J
61 Cady Kenneth L
62 Vacant
63 McKay James
64 Brennan L O
67 Chwalek C M Mrs
69 Cyran Walter J
72 Anderson Carl O
73 Beaulieu George A ◎
74 Bedard Louis A
77 Sanzone Joseph M ◎
79 Miller Reinholdt ◎
87 Wach Stephen
88 Chapin Melvin E
Godaire Wilfred
89ΔLaskowski Alexander
91ΔJeger John
92 Dupuis John B
Zaroslinski A K Mrs
93 Lawrence Charles L
98 Hoy Alpheus H
Drum Raymond L

**BILL** fr Chester opp Sitarz W to 103 Delaney av (Incorrectly numbered)
44 Kendra Alfred ◎
Kendra S J roofer
10 Landry Philias G ◎
17 Kendra Peter A
19 Maciolek Joseph J
17 Guilmett Louis
5 Radtke M Louise Mrs ◎
45 Pezda Max V ◎

**BILLINGS** (Will) fr 444 Chicopee W to 1 Beacon (Right odd) (Incorrectly numbered)
17 Przybyla Joseph F ◎
18 Jarry Edward ◎
**19 Curtis st begins**
24 Ackerman W J
Lally John J ◎
**27 Craigie st begins**
52ΔMartel Rosealba Mrs ◎
56 Stewart Irving W ◎
**53 Riverdale rd ends**
**54 Beacon st begins**
63 McNamara Reginald J ◎

**BLAKE** (CFalls) fr 30 W Main E to 96½ Grove
13 Midura John F
15 Aras Michael W
Christie Jean Mrs
17 Fox Mary C Mrs
LaBarre Urbain R
19 Marek Stella Mrs
Samel Stanley
21 Pickard Roy L
Riley Joseph C
23 Gonet Agnes Mrs
Goodwin A M Mrs
**23½ Middle st ends**
25 Dziok Antoni
Nadeau Beatrice B Mrs
27 Rich Arthur
St Marie Norman H
29 Breton Mildred Mrs
Zygarowski Chester J
31 Hartas Thomas
Topor Louis W
33 Boudreau Joseph N
ΔMartin Edward A
35 Taliaceo Peter B
Robitaille Paul H
41 Bierowka J S Mrs
Dobrowski Walter J

**BLANCHARD** (F) fr Britton SE to Prospect (Right odd)
1ΔLeclair Arthur L ◎
Malouin Leo J
3 Wright Alexander R ◎
5 Martel Albert R ◎
6 Hanson L R ◎
**26 Anson st begins**
— Desormier S A ◎
27 Desormier Ferdinand ◎
**— Deane st crosses**
— Vacant
—ΔPare Girard J ◎
— Cadieux Lionel G
— Vacant
— Lamocki Antoni ◎
— Bury John J ◎
**— Prospect st ends**

**BLANCHE** (Will) fr 829½ Chicopee E to B&MRR (Right odd)
9ΔBernard P G Mrs ◎
11 Boisvert William Jr
LaRoche J A
13ΔDescheneaux R D
20ΔSweeney M milk
ΔSweeney Martin F ◎
27 Mercier Philip L
29 Morley James J
31ΔSeldin N & Co notions
ΔSeldin Nelson ◎
33 Vacant

**BLANCHWOOD AV** fr Old Field rd W to Riverside dr
— Piela Andrew A ◎
— Niemiec Z Mrs ◎
— Waszkiewicz Klemens ◎
— Dubiel John J ◎
— Gronski John ◎

**BLISS AV** (CFalls) fr 80 Wheatland av W to Bemis av
16 Forys Franciszek ◎
21ΔKuzdrzol Blazej S ◎
24 Pasternak Joseph P ◎

**BONNER** (Will) fr 462 Chicopee W to 29 Beacon (Right odd)
13 Fisher William J
ΔWhite H W sheet metalwkr
14 Berube Joseph ◎
ΔSt Pierre William W
19 Littlejohn William
MacIver Douglas A
20 Joly Louis O
Cote Wilfred J
23 Papineau A F
Tomlinson Irvin W
24 Meunier Eudore F ◎
27 Brown Glenwood
Jazab John J
28 Dupis Armand D
ΔGaj W L milk
33 Jazab Stanley ◎
Page Archie J
34 Beeler William C ◎
36 Rokowski William
38ΔGurley S P Mrs
40 Lennon Michael T
44ΔPierzchala Edward
46 Brochu Clifford A
49ΔCyboron Walter F
ΔPrusacyk Stanley F
54 Gagner Lionel F ◎
Roberge Alexander J
55 Bernier Mario A
ΔLabonte Ernest A
58 Gansor Mary Z Mrs
Watters Ralph J
59 Janik Frank J
Janik Joseph W
63 Boivin Joseph C
Gugenberger Martin E
64 Salvail Edmund P
66ΔPalladino S J
69 Deane P W
Perry Edith E Mrs
73 Rotchford Joseph B
74 Caban Louis Z ◎
83 Brault Armand
Brough Alexander S
84 Rurak Frank A
86 Metivier Alfred F
87 Desrochers C J
88 Sheridan Philip J
89 Tanguay Hector J
90ΔArchambault Theodore J
93 Ferris G H Mrs
94ΔWiedbala W J
95 Sumowski Adam
96 Brown Francis D
97 Mercier Charles H
98 Vacant
99ΔKeating J M tree surgeon ◎
100 Rzeznikiewicz John
103 Dietrich Joseph L
Renaud Adrianna Mrs
**103½ Beacon st ends**
104 Moriarty Thomas S
106 Brough Arthur

**BONNEVILLE AV** fr 610 Front S to 283 Fairview av
20ΔAuthier Emery ◎
26ΔJaworek Andrew F ◎
43ΔKustra John C ◎
44ΔSoderberg John W ◎
47ΔCieslak Maurice J ◎
50ΔBieda Joseph S ◎
53ΔBonnell Ralph I
54ΔKowalski Ignacy S ◎
57ΔWojaszewski Edward ◎
64 Desrosiers Edgar N
ΔSamborski Louis M ◎
65 Bigda Stanley J
ΔKoziol Antoni ◎
ΔKoziol A & Son contrs
67 Mroczek Joseph A
68ΔMidura S B milk ◎
69ΔNiedbalski Chester H ◎
72 Galica Francis
ΔSkowyra Ludwik ◎
73ΔJablonski Frank J ◎
76ΔCiosek Stanley F ◎
81ΔJerusik Frank S ◎
85 Bednarz Joseph ◎
Lijana Philip
93ΔIsabelle Rene D
95 Isabelle John J ◎
97ΔKwolek Joseph A
99ΔPortez Raymond D
100ΔBalut Walenty ◎
107 Ouimette George M ◎
110ΔZajdel Joseph S ◎

**BOSTON** (Will) fr Pendleton av NE to Fanwood av
**— Laclede av ends**
**— Fanwood av ends**

**BOYLSTON** (Ald) fr 485 McKinstry av S to 64 Worthington
16ΔDesmarais Charles E ◎
37 Lavigne Homer J ◎

**BRANDON** fr 550 Front S to 56 Granfield (Incorrectly numbered)
30 Skwiesz M V Mrs
Miller George H ◎
34 Kulig Walter T ◎
42ΔMaloney John J ◎
42rΔDunleavy James E ◎
22ΔRourke Elizabeth A ◎

**BRIDGE** (CFalls) fr 13½ E Main N to Chicopee river
18 Stevens J Arms Co

**BRIGHTWOOD** (CFalls) fr 336½ Grattan E bey Laurel (Incorrectly numbered)
62 Angelopoulos John ◎
ΔDesforge Leo A
Gariepy Roland L
21 St Andre Victoria H Mrs ◎
Mercier Edouard J
23 DeJordy Oliver A ◎
St Andre Roland E
**35 Laurel st crosses**
38ΔDesroches Valmore G ◎
Gadoury Ralph J
Pratt Lionel A
69 Morin Helene E Mrs ◎

**BRISTOL** (Will) fr 388 Meadow W to Greenwich (Left even)
18ΔBeauchene C J ◎
20ΔHrybyk William ◎
28 Kipling Thomas
Vacant
30ΔHenault Homer H ◎
33ΔKaczor Frank ◎
Maziarz Mitchell E
46 Soltys John E ◎
52 Vacant

**BRITTANY** (CFalls) fr Beauchamp ter S to Frontenac
**— Mt Royal st crosses**
**— Lachine st crosses**
**— Frontenac st ends**

**BRITTON** (F) fr 16 Hartford E to Old Lyman rd (Right odd) (Incorrectly numbered)
5 Larivee Edmond G ◎
7ΔDucharme E J ◎
9 Ducharme Francis E
34 Bishop Myron W
18 Bach Marcell ◎
80 Monsko P J roofer ◎
76 Bach Albert ◎
87ΔMardeusz Karol S ◎
83 Daudelin Edward J ◎
83r Daudelin E J ◎
90 Lacasse Joseph H ◎
103ΔArchambault George ◎
104ΔHebert Arthur ◎
105 Hebert Roland J
Dupont Wilfred T
107ΔZochowski John F ◎
109 Cayer Ludger ◎
**154 Lavalle av begins**
168ΔCoopee Chester J
**187 Woodland av begins**
193ΔHoyle Edwin ◎
201ΔBatchelor Mary L Mrs
ΔNeuhauser Albert E
212ΔProvost Leucippe J
Vacant
214 Johnson F G
Lessor Wilfred N
217 Baumann O C ◎
221ΔPluta Bernhart O ◎
**222 Everett st begins**
239 Wilkinson Thomas ◎
240ΔHanley John J ◎
ΔHanley B M florist
245 Buckley Herbert ◎
**249 Holgate av begins**
250ΔHamel Francis G ◎
259ΔHolgate Colonel E ◎
263ΔHolgate Levi ◎
263rΔHolgate's Laundry
269 Dillenseger B Mrs ◎
275 Heck Valentine ◎
ΔHeck Raymond L
278ΔBlanchette L Mrs ◎
Lewis George W
**— Quincy av begins**
298ΔLempke George L ◎
279 Hrycay Konstanty ◎
ΔRichard Mary G Mrs ◎
281ΔPariseau Louis D ◎
306 Sawyer Philip ◎
283 Vacant
307 Cone Frank E
308 Burgess E V
ΔBurgess Roger E
**331 Montcalm st crosses**
335 Vacant
337 Jackson Lester G
Paul Raymond G
Couture Bonheur L
Jackson Alfred J
ΔBaker Thomas W
Fortin Francis A
338 Larocque H A barber ◎
ΔParadis J E grocer
340ΔParadis J Ernest ◎
403ΔCunningham W P ◎
—ΔFairview Memorial Junior High School
— Fairview Public Bdg
— Chicopee Public Library (Fairview Branch)
—ΔPolice Dept
— Hose Co No 8
390ΔBlue C W junk
ΔSchimke Gustave ◎
392ΔMcKissick James D ◎
394 McKissick A L ◎
365 Tracy Edward W
DuPont George S
**397 Hudson st crosses**
400ΔGraham Henry W ◎
420ΔBail Homer E ◎
421ΔHudson F poultry ◎
ΔHudson F W poultry
432ΔFerguson David B
438ΔBail Rosaline Mrs ◎
Bail Edmond L
441 Buss Charles J ◎
**443 Ideal av begins**
449ΔRichey M C Mrs ◎
452 Mills James F
455 Descelles Della Mrs ◎
460 Paquette Leo J
471ΔBellerose William L Jr
472 Goyette M D Mrs ◎
Grimard Leo J
473 Bellerose Antonio ◎
**476 Gladdu av begins**
477ΔBail E L grocer
**497 College st begins**
499 St Ann's R C Church
498 Vacant store
ΔLaRocque Napoleon
500 Anderson James
— Vacant
502ΔTracy E W conf
Post Office Fairview Branch
504ΔDoray Raymond C
506 Vacant
508ΔLamothe Leonard ◎
510 Neveu Rene L ◎
512ΔPrunier L E ◎
527ΔDeCelle Frank ◎
530ΔLoftus Patrick J
536 Bluteau Louis J
ΔLawrence William H
ΔBarthelette Alphonse R
533ΔGladu L J milk
**537 Royal st crosses**
552ΔNoiseux Cora C
553ΔArchambault A A Jr barber ◎
555ΔGoodwin Samuel D ◎
568 Collinge William H
Wilson William ◎
557 Nichols Emma Mrs ◎
Whalley John R
572ΔPaul Joseph E ◎
559 Phelps Walter H
**— Blanchard st begins**
574ΔPaul George E ◎
576ΔFrancoeur Edward ◎
ΔReed Harry E
578r Francoeur Edward A
580ΔWeise Albert ◎
582ΔChapdelaine A F ◎
600ΔKowalkiewicz K ◎
611ΔMurphy Edward M ◎
613ΔArchambault E O
ΔLapointe Edward A ◎
613r Caron Wilfred H
614ΔLeclair Florence D ◎
615ΔBousquet Leonard A
618 Zitka Frank ◎
642 St Germain Mary Mrs ◎
642r Vacant
620ΔHaskins Clayton S ◎
659ΔTanzer Paul W ◎
— Herd James H ◎
646 Sawyer Joseph F ◎
— Briere Adolphe P ◎
659ΔBrendamour Roland F
ΔStark Dennis
Coopee Richard T
649 Lavoie Jeremie ◎
651 Paul Joseph A Jr
Demary Evilina R Mrs
640ΔDionne Joseph H
Kosinski Joseph
650ΔGill John A ◎
652 Schwab Robert J
654ΔLempke C milk ◎
656 Lafontaine Odina ◎
657 Harris James J ◎
658 Cote George ◎
724 Bolduc Edmund J ◎
660 Senecal Ernest P ◎
Bracken Valeria Mrs
669 Stallman Philip H ◎
662ΔRodrigues Antonio ◎
Rodrigues L Mrs grocer
699 Lussier Oliver J ◎
**691 Old Lyman rd crosses**
698ΔStewart William M ◎
699½ Askew Mildred I Mrs ◎
701 Provost Frank M ◎
703 Kurech William F ◎

**BROAD** (F) fr Montcalm E
17 Murray W W
25 Murray Francis J ◎
28ΔHibbard Florina M Mrs ◎
—ΔGoebel Henry G ◎
— Kuenzel Mary A Mrs ◎

**BROADWAY** (CFalls) fr 132 E Main S to Springfield line (Incorrectly numbered)
**½ E Main st begins**
**½ Main st ends**
1ΔBrault Philias J ◎
3 Carriveau Louis E
5 McEwan William
7ΔCrane Margaret M
Parent Arthur
8ΔDunn William J ◎
11 Gauthier Saul J
Goff M Louise
Goyette Reynald R
Mulvena E J Mrs
Perreault Eli A
Radzuik Joseph
12 Tetreault Y D Mrs
13 LaFrance Joseph E
Valliere Leda Mrs
14ΔGloster Agnes C Mrs ◎
15 Begley Nellie Mrs
Bradley Andrew J
Champagne J C E Jr
Descheneaux C J
Giroux Louis
Guilds Ava M Mrs
Labbe Ludger
LaFleur Mary Mrs

**Broadway (CFalls)—continued**
15 Pelland Arthur
Murphy James W
Murphy Mary
Noonan James F
Perreault Arthur
Vacant
Szelag Nellie A Mrs
16 Kerr Patrick L
18ΔSt Jean William
19 Bengle A Albert
Dudeck Peter P
Ringuette O barber
Robinson M C Mrs
20 Vacant
22ΔO'Neil E J Agency real est
23 Kulig Frank P
ΔLedoux Edouard J
ΔLedoux A P Mrs beauty shop
24ΔWernick Theatre
Δ(1)Metivier L M dentist
(2)Vacant
(3)Chicopee Falls Co-Operative Bank
Δ(4)Chicopee Falls Security Corp loans
Δ(7)Shea Cyril E MD
(8)Vacant
(9)Vacant
(10)A F of L Stevens Local No 19469
25 Kruzel Nellie Mrs
Lemay Armini Mrs
26 Vacant
28ΔPark Cleaners & Dyers
30 Charpentier Joseph C
31 Camerlin Wilfred J
Vacant
32ΔGeer Myron F
38ΔCaron L H & Son funeral dirs
41 Barrett Harry E
Bouchard Alcide H
Kosierb Genevieve
Moore Hazel
**45 Belcher st crosses**
55 White Methodist Church
86ΔStevens J Arms Co Div Savage Arms Corp firearms mfrs
95 East Street Cemetery
**105 Paine av begins**
109 Landry Leslie D ◎
Montmeny Honore J
115 Geoffoy Armand
Yargeau E Mrs
**116 Walnut st ends**
125ΔTetreault A J ◎
130ΔSavage Frank M ◎
131ΔTonelli Gabriel ◎
Vacant
135 Lague O barber
135½ Rzegocki J shoe repr
137 Broadway The apts
Belle Isle Frank X
Desmarais J O
Murphy Thomas F
ΔSchirch George J
Sullivan James W
Temple Jennie S
138 Broadway Tailor and Clothier
139ΔRouillard J & Son
140ΔTrudeau's Pharmacy
**143 Cochran st begins**
144 Vacant
146ΔBlanchard Albert A
ΔBritton William H
Lamy Joseph A
Paquette Albert L
148ΔBroadway Market
149ΔMoran William
ΔSullivan Stephen S
ΔSullivan E M MD.
**150 Summer st begins**
151 Dumont Raymond H
159ΔTylunas F C ◎
ΔTylunas Frank C Funeral Home
167ΔVanGaasbeek H C MD ◎
173 Moran Henry L ◎
ΔShea Finian J
180ΔAlvord School
181ΔKenyon Samuel
Tremblay Ernest R ◎
ΔVeale Bros Co plumbers
187 Haffke Frederick E
Morgan Armand J
189ΔBeaudoin George A
Costello James J
Doyle Jane M Mrs
ΔFoley Michael F
Kennedy Edwin F
ΔMossey Elias A
ΔCourchesne L B Mrs beauty shop
199 Barker Emerson C
Beers Donald C
Ducharme George
ΔHaley Thomas
Hottin Ovalor R
O'Brien Edward L
ΔQuinn Thomas F
ΔQuinn R E Mrs beauty shop
ΔRiley Richard F
**200 Pine st ends**
**201 Alvord av begins**
207ΔBinyon Joseph A
Vacant
209 Wilkisus Benjamin
213 Friendly Food Shoppe grocers
215 Gordon Ella D Mrs
Tomlette Arthur J
223ΔRyan William J ◎
227ΔPolchlopek W J
ΔStarzyk W S funeral dir
**229 Lincoln st begins**
237ΔBedard Alphonse E ◎
245ΔCrevier Louis D
249ΔFitzi's Cleaners
251 Vacant store
253ΔLiberty Bakeries
255 Vacant store
257ΔBaldwin John T ◎
ΔBaldwin L E Mrs tchr music
Carpenter Irwin H
**259 Arlington st begins**
269ΔKennedy Francis P ◎
275ΔLacey Frank M ◎
277ΔCartmill Sarah Mrs ◎
283ΔGilmartin W J
285ΔDonnelly James
**289 Madison st begins**
297 Betz Edward L Jr
ΔLyon Georgia E ◎
305 Bargiel Stanley H
Forcier Dolor E
ΔGloster M Etta Mrs
317 Curry Irene E Mrs
Tetreault Wilfrid H
**317½ Monroe st begins**
319ΔRooney John R Rev
ΔSt Patrick's Rectory
**330 Grove st ends**
334ΔJeffords Edwin D ◎
340ΔAshe Frank J ◎
346ΔDulchinos George ◎
357ΔHoward Frank D ◎
358ΔWolfson Harris A ◎
**363 Hendrick st begins**
367ΔHolmes George H
ΔMosher Luke D
370 Casey Peter M
Malek Katherine M Mrs
375ΔPrairie L M Mrs
ΔUsher Charles H ◎
Usher Harkless S
376 Vacant
**377 St James av begins**
388 St James The apts
ΔBuckley Thomas F
Doucette Ulric J
Green Frank
Richardson A E Mrs
Metcalf James A
ΔToomey Charles F
394ΔCulver Elizabeth H Mrs ◎
Vacant
ΔLane Lansing W
395ΔMara F J gasoline
399ΔReilly E M Mrs conf
401 Senecal V M grocer
403 Vacant
405 Paramount Upholstering Shop
**410 Theodore st begins**
412ΔPerkins H Edward Jr
ΔSurprenant Roy J
421 Demetrion Thomas R
Hebert Mary L Mrs
ΔLeclair Antonio E
Phaneuf Edmund A
Phaneuf Felix A
Wojtowicz A F
424ΔNelson Ernest G ◎
426ΔLeMay Ludger
427ΔMurray Jane E Mrs
O'Neil John F
429ΔChisholm Colin
430 Znoj John J
**431 Medford st begins**
432 Znoj Anna A Mrs ◎
**436 Sunnymeade av begins**
437 Charron Frederick A
439 Desmarais Wilfred
Shea Andrew F
440ΔAllen Amedee A ◎
444 Allen Francis A
Bemnowicz E S
446ΔChristiansen Robert H
449 Rock Joseph A
Tacey Rupert J
450ΔBellemore Henry T ◎
Kasibo Walter
451ΔLynch Walter F
452ΔPhillips William S
458ΔO'Neil Eugene J Jr ◎
**464 Goodhue av begins**
468ΔHill Edward R ◎
470ΔDarcy Harold E
ΔKraus Sylvester S
472ΔDow Williard F ◎
473ΔCohen Peter ◎
475ΔMitchell Ida Mrs
**494 Hyde av begins**
496ΔShaw James ◎
501ΔShea Thomas A
503ΔO'Connor Harold E
509ΔRivers Victor N ◎
511ΔRege Henry J
515 Russell David J ◎
517 Shea Patrick J
521ΔBuzzell Leland B ◎
522 Hanley John J
523 Brien Wilbur F
527 Crosby Winston G
524 Harrison George J
516ΔPoitras W E
518ΔLewanda Frank T ◎
**520 Western av begins**
528ΔSullivan Michael F ◎
529ΔSchryer Mae M
533ΔAshe Joseph A ◎
ΔSykes Ray A
538 Rys Stanley M ◎
Shea Eugene F
542 Wisk Frank ◎
544 Kozik Stanley
547 Smith R H far ◎
548ΔO'Connor Francis X
Short John W ◎
554ΔBanks Michael ◎
Riley Mary C
**555 Woodlawn st begins**
563ΔPronovost Otis F
ΔKindness W C H
Beaudry Euclide C ◎
564ΔZiemba Joseph A ◎
566ΔJamrog Stephen R ◎
**589 William st begins**
590 Wisnioski Victoria Mrs
593 Kelleher William ◎
Kelleher F M drsmkr
597ΔSmith Frederick H ◎
600 Chapin Cyrus K
ΔWestphal D S Mrs ◎
601 Taylor Harry L
**603 Smith st begins**
608ΔDavis Albert E
ΔDavis Edwin L ◎
616ΔShannahan F J ◎
619ΔSt Amand Leo F ◎
621 Murphy James J ◎
**623 Phillipa av begins**
641ΔSpence David R ◎

---

**BRODEUR** (Will) fr 221 Narragansett blvd S
— Willimansett Waste Co
5ΔNewsome Earl R ◎
7 Brown George J ◎
15 Soltys Frank J ◎

---

**BROMONT** (CFalls) fr 160 Carew SE bey Woodstock
**— Rochester st ends**
**— Royalton st begins**
— Dombek Martin W ◎
**— Woodstock st begins**

---

**BROOKES AV** fr 314 Hampden W
22ΔBrookes Norman H ◎
24 Brendt Minnie Mrs

---

**BROOKLINE AV** (Will) fr 32 Massachusetts av NE (Left even)
12ΔTanguay H ◎
13 Boivin Leo J ◎

---

**BROWN** (Will) fr 68 Narragansett blvd N
13ΔNadeau Lionel J ◎

---

**BRYAN** (CFalls) fr New York av SE to 130 Carew
**— New York av ends**

---

**BUCKLEY BLVD** (Will) fr 50 Prospect NE to 300 do
— Whalley J A Mrs ◎

---

**BULLENS** fr 80 Exchange SE to 23 School
12 Witek George
14 Gancarz Marcin J ◎
Koll William F
20 Wojcieszynski H Mrs
Wrzesien Jennie
22 Dziedzic Henry W

---

**BURNETT RD** (CFalls) fr Fuller rd NE to Ludlow line
—ΔHahn E C milk ◎
— Trela Stanley R ◎
— Twitchell Winfield C ◎
— Blanchette Edward P ◎
— Vacant
— Wysock Stephen ◎
— Piecuch Andrew M ◎
— Domanouski A Mrs ◎
— Trela Paul ◎
**— Pendleton av ends**
— Burkott Agatha Mrs ◎
— Ciborowski Michael ◎
— Prejsnar Albert ◎
— Kochanowski Walter
— Newell Ethland F ◎

---

**BURNS** (Will) fr 116 Quartus S (Right odd)
1 Gawron Frank S ◎

---

**BURTON** fr 38½ Hampden W to 27 Beston
4 Warszawa bdg apts
Blanchard George A
Dybas Thaddeus W
Fugiel K J Mrs
Kijak Stanley
Mendrala Ignacy S
Stefanik John S
5 Cormier Felix E
Frederick Armand A
Furman John
Godek Peter P
Janik Martin
ΔRiordan Edward P
Socolia Mary R Mrs
11 Strycharz Walter F ◎
12ΔGuzik Mitchell S
13 Zabecki Thaddeus J
14 Dziura Stanley P ◎
18 Mielnikowski Eugene F
20 Fraczek Frank
22 Sokolowski John S ◎
24 Malikowski S M
26 Chrapek John
28ΔWoods Raymond B ◎

---

**BUSH AV** (Will) fr 96 Prospect NW (Right odd)
1 Koceniak Jozef J
ΔHebert Horace E
ΔHebert G I Mrs nurse
Vacant
3 Obuchowski J S ◎

---

**BUTLER AV** (CFalls) fr 235 East NE to 51 Reed av
15ΔO'Brien James A ◎
19ΔBirrell Joseph M
21 Bidus Stanley
Muscolo Frank A
29ΔMackechnie A G ◎
30ΔRodgers R G Jr
31ΔMackechnie John G ◎
ΔMackechnie M G ◎
**35 Reed av ends**

---

**CABOT** fr 210 Front S to 132 Center
**— Market sq ends**
5 Glinka Antoni
6 Jendrysik Joseph L
7 Furtek A K Mrs
8 Czech Anna Mrs
9 Strzepek Frank J
10 Konicki Walenty
12 Michalczyk Wojciech
16 Siedel Katherine Mrs
18 Wal K Mrs
22 Zmuda Andrew
28ΔSamson Edmond J
Maczka S M Mrs
Benoit Irene M Mrs
Belisle Hormisdas P
Chapdelaine D M Mrs
Fredette Joseph H
**37 Exchange st crosses**
45 Rypysc Blk
45½ Mika Aniela M Mrs
Sawa Victoria E Mrs
46 Atlantic Sea Food
47 Pietras S F barber
48 Ochrymowicz C Mrs clothing
49 Rusinowski Stanislaw
Gwozdz John J
49½ Chicopee National Printing Co
50 Sawa John J
Poremba Joseph J
51 Hing C laundry
52 Brass Rail Inc tavern
52r Kasek Lawrence M
Rec Antoni T
Babiec Michael
53 Lynch John F
Legault Napoleon
Auger Louisa Mrs
Carignan Louis O
Chapdelaine T C
ΔConstontelos George F
Lacas Joseph
Landry Albert H
Ouellette P J
Smart Frederick E
54 Boberek Wojciech
55 Chmiel W tailor
56 Lacas Wilfred ◎
Sliwa Joseph
58 Kotula J J shoe repr
60 Fober K Mrs conf
61ΔVictoria Theatre
62 Fober Katherine Mrs ◎
ΔMartin Dennis R
65 Boudreau Arthur
Siedel John B
**67 School st crosses**
79ΔRutkowski Chester T
Zarenba Wojciech ◎
85ΔHixon Richard J ◎
Vacant
91 Jurkowski Albert J
Jurkowski Wojciech ◎
ΔPiela William
Winiarski E F
— Fire Department Headquarters
95 Bartkiewicz Stanley A ◎
**100 Dwight st ends**
**102 Park st ends**
103 Trybulski Jacob
Kopaczek John
124ΔStokowski Adam ◎
136 (1)Stec Walter
(2)Babiec John P
(3)Asselin Valere
(4)Olko Edward
(5)Grochowski Frank
(6)Polchlopek W J
(7)Oparowski A P
(8)Hurley Charles J
(9)Garstka Joseph J
(10)Rogowski A A
(11)Morin Eugene
(12)Los Edward J
138ΔCiosek S P grocer
142ΔPolish National Hall
ΔPolish National Home Assn Inc
ΔPolish National Alliance
ΔPolish National Assn Club
ΔFriends of Liberty Society
146ΔNational Recreation Hall
ΔJakubowski L A conf
148r Walczak Walter
150r Kuza Jozef
152r Struzak Joseph

---

**CALL** (Will) fr 618½ Chicopee NW bey Skeel (Right even)
11 Vacant
17ΔSyrek John M ◎
18ΔBarre Armand H
Fournier Mitchell B
19 Driscoll Frank J
21ΔCoderre Henry C
23ΔRigabar Frank ◎
24ΔBreault Honorius H ◎
26 Desroches Sylvio L
Mailloux Frederick E
28ΔLapierre Ernest L
29 Hamel Harvey A
30ΔGirard Denis L
31 Kadluboski Alexander J ◎
32 Rivest Clarence G
Roberts Joseph
33 Bogdanowicz Frank ◎
34 Fontaine Victor J ◎
35ΔTurcotte Henry J ◎
36ΔBoistelle Henry ◎
**71 Skeel st crosses**
85 Belanger David
87ΔLaplante Adrain O

---

**CAMBRIDGE** (CFalls) fr 35 Victoria Park E
20ΔBamber John ◎
28 Kennedy Robert
Padden Martin J
30 Hoar Margaret Mrs
Houghton Jennie Mrs
32 Parent Lauren J ◎
Benoit Paul H
36 Slowik Anthony ◎
46ΔGrebla Mary Mrs ◎
48ΔHoyt Walter C ◎
49ΔBaker Eugene O ◎
50ΔSnape Kenneth A ◎
51 Killacky George I
65ΔWindrum Thomas D ◎

---

**CAMPBELL PL** (CFalls) fr Dewey W (Incorrectly numbered)
37 Horak Mary Mrs ◎
35 Cyran Wincenty ◎

---

**CANAL** fr 305 Front N and E to 12 Grape
8ΔHebert Origene
9ΔRyan William E ◎
10 Blanchette A M Mrs
12 Tyburski N B Mrs ◎
22 Wozniak Peter A
Toton Antonina Mrs ◎
ΔMadej Anthony J
Nitkowski Joseph S
30 Olbrys Walter F
Orszak Stephen J
Pakula Henry A
Ziemba Adam
**32½ Parshley st ends**
34 Nadeau Romuald J
Swanson Ellen S Mrs
Zajchowski Thaddeus

---

**CANTERBURY AV** (CFalls) fr 165 E Main N (Incorrectly numbered)
17 Strzempek Franciszek ◎
Herchel Joseph
9ΔRiendeau Richard J ◎
16 Regis Homer B ◎

---

**CAPT MAC** fr 28½ Stearns ter N to 121 Nonotuck av
6ΔHoulihan John A ◎
8ΔCarroll A L Mrs
37ΔRoberts Edward J
Howe Robert
Danahy Mary A Mrs
42ΔKenney Frank J
ΔBurek Edward
52ΔChmura Theodore S ◎

**CAREW** (CFalls) fr 722 E Main S to Springfield line (Incorrectly numbered)
5 Majka Marcella Mrs
— Rifle Range 104th Infantry
72 Orlik Ignacy J ◎
93 Giera Pawel ◎
114 Allen Donald T ◎
122 Bigos Jozef ◎
123△Bigos Pawel ◎
144 Mendrala Stephen ◎
**130 Bryan st ends**
**160 Bromont st begins**
**170 Loveland ter begins**
202 Badger George ◎
208 Bourgeois D S ◎
**220 Oakdale st begins**
239 Clish Leo H ◎
243 Sylvester John ◎
**240 Marguerite st begins**
247 Snyder Claude T ◎
**266 Wildermere st ends**
270△Piantek Joseph
272 Panek Michael J ◎
274 Soucie Francis W
△Potter William N ◎
288△Trerice Clarence L
△Carpentier Ernest E
**305 East crosses**
298△Atlas Club tavern
310 McCarthy E A Mrs
314 Puchalski Stanley ◎
**318 Quebec st begins**
324 Garvey Daniel T
328 Roberts Samuel J
330 Lyman Ralph S
**332 Richelieu st begins**

**CARLETON AV** (CFalls) fr Western av S
22△Skaza Agnes Mrs ◎
28 Gwozdz Walter J
30△Dupuis J A roofer ◎
50△Rosch George E ◎

**CAROLINE** (Will) fr 159½ Meadow SE to 14 Philathea
**— Philathea st ends**

**CASINO AV** fr 322 Springfield SW to 79 Highland av
18△Allen William F ◎
23 Cierpial Caroline S Mrs
24△Graham William
25△Fein Isaac
26△O'Brien Edward ◎
28△Bower James G
30 Balicki Francis S
33 Michalski K A Mrs
34 Bower John R
Gliwski Andrew ◎
△Milette Alfred A
35 Kukla Joseph J ◎
**37 Stearns ter crosses**
51 Cantwell M E Mrs drsmkr
△Gelo John C ◎
52△Dupuis Edward R ◎
53△Zajchowski John J ◎
54△Cunningham C M
△Mucha John W ◎
55△Ricketts Bernard P
△McGlynn James J ◎
**59 Nonotuck av crosses**
77 Pielka Anthony J ◎
79△Klaus Catherine C
81 Ossolinski Mieczyslaw ◎
**85 Algonquin st begins**
123 Haggerty James
125 Potter Philip
Riordan Daniel R

**CATHERINE** (Will) fr 524 Chicopee NW to Riverside dr (Right odd)
13 Nawrocki Michael
Nawrocki Joseph J ◎
19 Madru Louis E
△Crochiere O L
25 Burysz Maryan ◎
Gaboury Arthur C
31 Harackiewicz V P ◎
Kurlowicz Vincent ◎
36△Amell Robert G ◎
41△Lapointe Edward X ◎
53 Zolenski John J
△Ringuette Aldea M ◎
59 Tracy Charles J ◎
60△Baker Nicholas A ◎
62 Crochiere A L auto repr ◎
75△Pelletier H J ◎
85△Ano Lea Mrs ◎
96 Gaudet Albert ◎
108 Wersecki A Mrs ◎
Wersecki Joseph
150△Goodman Albert T ◎

**CELESTINE** (Will) fr 563 Chicopee E to 200 Meadow
22△Hubert Arthur L ◎
23△Bolduc Euclide ◎
25 Kennedy Roger W
Tessier Armande E ◎
36△Blain Armand A ◎

**CENTER** fr 28 Springfield SW to Springfield line
2-14 Starzyk Bdg
2△Chicopee Co-operative Bank
△Western Union Telegraph Co
△Hastings News Rooms
6△Shea Cleaners Inc
8△Market Sq Restaurant
10 Starzyk Bdg upstairs entrance
△(201)Morse A C ins
△(204)Nowak J A lwyr
△(206)Golen M A beauty shop
△(207)Rosner A MD
△(209)Good G A dentist
△(210)Zaremba J P lwyr
(212)Vacant
(213)Vacant
△(301)Cyran P A dental laboratory
(302)Vacant
(303)Vacant
△(304)Trybulski W J lwyr
△(306)Karas H J dentist
(307)Vacant
(308)Vacant
△(309)Gregory F G lwyr
(310)Vacant
(311)Lyman Corp real est
△(312)Pryzbyla E J ins
△(313)Paradise Bowling & Amusement Corp
(401)Vacant
(402)Vacant
(404)Vacant
△(405)Prudential Ins Co
△(407)Metropolitan Life Insurance Co
12△Grant W T Co dept store
**16 Exchange st ends**
17 Little Frank Auto Stores
21-25 Granstein Blk
21 Badger Alden H
Crepeau E Mrs
Jette Ida Mrs
25 Self Service Shoe Store
26-32 Central Blk
26△Gauthier A M millinery
28△Grise & Godek men's furnishings
29 Roberts Emile J
Desroches J William
Lague Raymond E
Provost M L Mrs
30△Rosner Alfred
Bucalo Joseph M
△(3)Ritter W Jr dentist
△(4)Ziemba J A real est
(5)Vacant
(6)Vacant
△(7)McDonnell E F investments
△(7)McDonnell T A lwyr
31△Beauty Box The beauty shop
△New York Cash Market grocers
31r Vacant
32 Springfield Gas Light Co
33△Chicopee Hat Shoppe
Lakoma Paul
38-38 Chicopee Savings Bank Bdg
35-37 Monument - de-L'Union Canadienne Bdg
35△Hadley Falls Trust Company
35½△Lavigne E R real est
Union Canadienne Hall
△Club Cafe The tavern
Artisans Succursale No 209
Circle Marie Antoinette
Notre Dame DuBon Conseil
L'Union Canadienne
36△Chicopee Savings Bank
38 (1)Vacant
△(3)Kolbe A A dentist
△(5)Berestka S A ins
△(6)Chicopee Chamber of Commerce
40-56 Center Bdg
41△Kantor Moses D ◎
42△Rendezvous Restaurant & Cafe Inc The
43△Moonlight Inn rest
34r Herman Stanislaus M
44△Solin B M jeweler
45r Dziobek Ludwik
Gamache Hormidas
Chouinard Leopold
46△Center Pharmacy
47 Labonte Joseph
48 Center Bdg upstairs entrance
△(201)Selective Service Local Board No 51
(205)Dziura Joseph
(206)Vacant
△(207)Ritter H lwyr
△(209)Selective Service Local Board No 52
(212)Gaylord E G office
△(213)Fuller W J ins
△(214)Allen Yerrall & Bettigole lwyrs
(215)Bougie Edward H
(216)Gordon W J
(217)Stevenson Andrew
(218)Muldrew W J
(219)Nagle Edward J
(220)Lilley Robert A
(221)Lamoureux A F
(222)US War Housing Center for Conn Valley
(225)Houde Theodore
49 Cantin J Alfred
Cloutier H L Mrs
51 Joan's Shell Service Station
52△Center Dept Store
**59 School st crosses**
63△Walter's Esso Servicenter gasoline
64△Smolcynski K M MD
△Bettigole Louis ◎
68 Vacant store
72 Goodman Charles F
72½ Rodrigues Gabriel
Robitaille Mary Mrs
73 Byrnes Frank P
△Paquette G J
△Pirog Joseph M ◎
74 Chinura Mary Mrs
75 Ritchott Paul L
78 Jakubowski L A ◎
△Loiselle Elzear A
81△Starzyk W S funeral dir ◎
82△Boron M J Mrs ◎
Grigaitis John
86 Gonet Stefania S Mrs
Padykula A barber
87 I O O F Hall
△Veterans of Foreign Wars William F Davitt Post No 625
Veterans of Foreign Wars Ladies Auxiliary
90△Moriarty P M MD ◎
—△Post Office
97△Gaudette H furn rms ◎
**101 Nonotuck av begins**
105△Gallagher J E Mrs ◎
113 Minie George A
△O'Brien Mary T Mrs
115△Jette Jean B ◎
121 Bednarz Joseph J
△Kurowski Frank J ◎
129 Krason Frances Mrs ◎
Osetek Thaddeus W
Padykula Adam
**131 Union st begins**
**132 Cabot st ends**
139 Nowak John J
142 Wojtowicz Martin W
Kowalczyk Caroline A Mrs
143△Kos A S hdw
145 Vacant
△Caron Bernadette
148 Shea James H
△Borosky Joseph
Szafran Theodore
152△Chicopee Tire Co
△Rucki William P ◎
153△Gawron Max J ◎
**159 Ash st begins**
**160 Chestnut st ends**
161 Vacant
Muszynski Nikodim
163 Vacant store
164△Cholewa L J conf
165 McCarthy W J
Pietras Peter J
167 Patterson William T
168 Niznik J F shoe repr
169 Laplante Edward L
172 Mlynarczyk M J Mrs
Gurka John
174 Supczak John J
Pasterczyk John W
178△Karol William ◎
△William's Upholstered Furniture Co
181△Sympek P J gasoline
187 Grabiec M R conf
Provost Stephen L
Belanger Armand J
189△Bergeron G expressing ◎
Mitchell W Willard
△Demers Edward
McClure Narcisse
Minie Exilda Mrs
Bergeron Odias C
△Brouillette J Mrs
△LaCroix Henry
194△Chicopee Service Station
**199 South st ends**
200 Matosky Julien J
Poremba Joseph M
Bozek Agnes A Mrs
Welczko W junk
Gondek Katarzyna Mrs
Majowicz Martin
206 Szela Frank J
Papuga Stanley C
208△Golden Gate Cafe Inc rest
209△Decker Henry Filling Station
212△Chicopee Washing Machine Exchange
2'4△Kantor M D grocer
216 First Nat Stores Inc grocers
218△Brosseau W S druggist
**222 West st ends**
**227 Hampden st begins**
229△Ludwin J J gasoline
237△Coughlin Motor Sales autos
240△Rokosz K A Mrs beauty shop
△Rokosz Max A ◎
248 Avondo Harry O ◎
249 Laurel The apts
△Broderick Michael J
Cebula John C
Labaj Leo
LaVallee Armand J
Mahoney Mary A Mrs
Rousseau Leon A
△Soucy A J elec
Sullivan Margaret I
253 Myrtel The apts
Adrian Peter S
Grabiec Michael R
Kirouac Napoleon J
Korzon Walter A
Patvin Alcide E
Rivard Dominique
St Cyr Henry J
Ziemba Bronislaw J
254 Sypek Walter S ◎
259 Labonte L Joseph
Tomaszewski M Mrs
262△Sypek John ◎
Vacant store
266 Lempert William ◎
Celustka Frank L
267 Burgess Adolph F
Maciolek William J
268 Krychta Michal ◎
**272 Wyman st begins**
273△Callahan M E Mrs ◎
276 Decker Henry F
278△Chapdelaine George F
Goodman Lester E
Vacant
280 Rzasa Vincent J
283 Drzal Frank
Bill George A
Majewicz John
Moreau Wendell S
Slusarz Martin F ◎
St Jacques Ubald G
284 Kahahelis Theodore
Devine Ellen C ◎
**285 Beston st begins**
288 Gauthier Stephen
△Homon Albert J
300△Watson Earle H
301 Benben Jacob M ◎
Lauzier Frank
302 Baker Emma J Mrs ◎
Boczar Albert W
308 Kosminski C C
Witrick William J
Witrick John C ◎
312 Giguere E J plumber
Roy Ernest J
316 Vacant
Moreau Alphonse M
318△Cierpial Alexander
Gauthier Alfred J
320△Bawol Andrew ◎
322 Krupa Stephan
Slowik Wladyslaw ◎
Szetela Peter F
324 Lavoie Alphee N
Hoar Maurice T
325 Vacant store
326△Filip Anna Mrs ◎
**336 Stevens st begins**
337 Franczek Walter ◎
Goj Mary Mrs
339 Laporte Amanda M Mrs
341△Padykula Stanley ◎
Swidrak John
Filip Francis
Kalinowski Stephen
Kostka Stanley J
Ziemba Alfred M
344 Nadeau Agenor ◎
346 Blad Joseph
Toton Joseph M
349 Cooney Lester W
Kavula Edward
Wisniowski Joseph F
△Yergeau Joseph
Wojnarowski T W
Lord Arthur T
373 Rodzen Joseph
375 Slowik Frank
Lengieza Frank F
**383 Dennison st begins**
375 Hoague S E Mrs
Jaszek Joseph
Rajchel Herman V
Cooney W J Mrs
Dudas Victor
△Guzek John ◎
391 Pirog Joseph M
Bozek John T
Szynal Joseph J
Wewiorski John
395 Garwacki Stanley F
397 Cronin Honora A Mrs ◎
Nolan Bernard M
441 Vacant
535△Rockrimmon Hill Auto Exchange Inc
△Forcier Arthur ◎
591△Griffith Charles B
Maziarz Frank
605 Kuriej John S
Perlak Joseph F
Sanborn Joseph E
Simpson R W
607 (1)Craven Elsie M Mrs
(2)Dulude Francis P
(3)Rzeznik John K
(4)Thompson George B
△(5)Chabot Raymond
(6)Buell Rose Mrs
(7)Haver William J
△(8)Slapski Stanley L
624 Vacant store
625 Vacant
636 Bay State Elevator Co
645 Atwater Park
**670 Plainfield st begins**
—△Park Wrecking Co bdg wreckers
— American Bosch Corp Warehouse No 3

**CENTRAL AV** (Sheridan Circle) (CFalls) fr 120 Sheridan to 43½ Sargeant av
**— Circle dr begins**
1 Sheridan Circle office
2 Swiotek Edward J
3 Dittmer Fred D
4△Landry Joseph T
5 Gagnon Wilfred J
6 Hallahan Charles C
7 Ely Edward R
8 Foster John C
9 Daigneault Charles E
10 Martin Rodger J
11 Gibson Oscar E
12 Stone Harry J
13 Skwira Frank S
14 Trudeau Armand L
15 Theberge Leslie
16 Spear Richard
17 Messer Webster E
18△Welbley Donald W
19 Martin John H
20 Paterson Adam
21 Vacant
22 Flyzik Paul J
23 Hanna Nelson L
24△Landry Walter W
25 Mineau Alphonse A
26 Orndorff Charles R
27 Bradley Richard G
28 Chartier Francis R
29 Boyle Francis T
30 Ross William C
31 Page Gerard J
32 Malone Cyril J
33 Murphy John C
**33½ Circle dr ends**
34 Thibodeau Gerard N
35△Goldstein George
36 Schoolcraft Raymond U
37 Breault Ida M Mrs
38 Osborne Paul W
39 Morrisseau Oliver J
40 Johnson Harold G
41 Beach Mary A
42 O'Neill Gerald
43 Rivard Roland F
44 Breuninger John R
45 Skelton William J
46 Clayton E J Jr
47 Williams Billy S
48 Lloyd Channing G
49 Bell John W
50 Mueller Rudolph F
51 Brewer Clifton K
52 Tomcyk Edward J
53 Wagner Kenneth F
54 Abar Harold N
55 Meares William D
56 Murray Charles
57 Vacant
58 Swiatek Rudolph M
59△Hopkins Valerie E
60 Robinson Harold J ◎
61 O'Connell Joseph F
63 Kelley Edward I
65△Halpern Bernard
67 Bethel C H Jr
69 Callahan Vincent J
71 Turgeon Lucien L
73 Fitzgerald Clayton B
75 Heath Orville G
77△Shreffler George H

**CHAMPLAIN** (CFalls) fr 49 Chateaugay W to 46 Richelieu (Incorrectly numbered)
2△Kukla Anthony J ◎
4 McQueen Alfred A
9△Brick Jeremiah J
7△Natale Nicholas A ◎
17△Rzeszutek Michael ◎
**47 Quebec st ends**
**— Richelieu st ends**

**CHAPEL** (Ald) fr 586 Grattan E (Incorrectly numbered)
27 Gagnon Regis J
4 Δ Bertrand Edmond I
6 Δ Benoit Clarinthe A
33 Δ Gagnon Alfred J ◎
Morin Raymond F
53 Ouillette Lorenzo O
9 Blanchette Earl J
11 Δ Gendron John L ◎
42 Racicot Raymond A
50 Patrie Armand N ◎
58 Fritz Jacob
61 LaBonte George H ◎
64 Δ Dion Oscar ◎
66 Hamel J Dorila
74 Δ Niquette Maurice J ◎
73 Desmarais Wilfred A
75 Tetreault Albert J ◎
76 Δ Kaeble Ernest J ◎
79 Piette Oscar
83 Δ Parent Raymond H ◎
78 Δ Geissler Paul W ◎
85 LaRochelle Freeman G
89 Morin Henry G ◎
Ostiguy Arthur F
101 Δ Adams Rene ◎
Δ Cote Wilfred T
86 Bergeron Joseph E
**101 York st begins**
102 Dalpe Wilfred O ◎
103 Landry Napoleon P ◎
Boisvert Joseph H
106 Sweeney Armand F
115 Labrie Romeo L
Robidoux Lillian Mrs
114 Nadeau Alfred C ◎
126 Caron Wilfred J ◎
140 Slattery John P ◎
139 Δ Hebert Emil G ◎

**CHAPIN** fr 222 Springfield W bey Nonotuck av
20 Δ Roy Leo N ◎
23 Δ Carter Nelson B ◎
33 Δ Hamlin Laura L Mrs ◎
34 Δ Holy Name of Jesus Parochial School
43 Δ McHenry Harold A
45 Δ Moynahan Edward L
53 Δ Sanborn Winifred S ◎
63 Monat Romeo
Δ Przybyla Walter J ◎
64 Fitzgibbons J J
Δ Wilson Thomas H
— Holy Name Hall
**66 Clinton st begins**
73 Δ Pelczarski Frank J ◎
Sullivan N E Mrs
**77 Nonotuck av crosses**
86 Linehan Daniel J
88 Δ Connolly M E Mrs ◎
92 Lindstrom Arthur E
94 Δ Gibson R Stanley ◎
98 Δ Rodzen William F ◎
101 Filipiak Katherine Mrs ◎

**CHAPMAN** fr 88 Springfield SW to 201 School
12 (A1) Margil Joseph
(A2) Willette Juliette
(A3) Blanchard H T Mrs
(A4) Heroux Edmund A
(A5) Frigon Albina Mrs
(A6) Lebeau Joseph A
(A7) Perrault John A
(A8) Champagne A Mrs
(A9) Guilbert H J
(B1) Beaudoin Rene J
(B2) Boursso R M Mrs
(B3) Beaudoin Harvey
(B4) Comtois Darius
(B5) Adair Herbert
(B6) Messier Clovis N
16 Wood Hector J
23 Slapski Jozef
25 Baron Michael ◎
29 Lemoine Theodore G
Zagraniczny Michael S
33 Δ Gelinas Francis J
Peloquin Laine R

**CHARBONNEAU TER** (Will) fr 945 Chicopee NW bey Adams (Right even)
7 Δ (3) Cadieux I R Mrs
Δ (4) Weir John H
(25) Beaudry Leo
Δ (26) Welch Y B Mrs
Δ (35) St John M Rose Mrs
(36) Anders Walter F
Δ (45) Cardinal N W T
(46) Dudley Edward M
11 Δ Lavalle Eugene V
13 Δ Aubertin N A ◎
16 Δ Langlois Paul J ◎
17 Aubertin Roland W ◎
Roberts Joseph H
18 Paul Rudolph J
19 Kuzma B G
22 Benard Minnie I Mrs
23 Δ Weber Carl G ◎
24 Bernard Albert F
25 St Pierre John
Δ Schubach Rene
26 Davidson Douglas
27 Δ Sittard Edward H ◎
28 Soja William
29 Δ Labrecque A milk
32 Δ Faucher Napoleon ◎
**33 Rivers av ends**
34 Δ Bousquet L J
38 Russell George A
40 Δ Denis Wilfred J

**CHARLES** (CFalls) fr 27 Harvard SE to 71 Waite av
2 Olbrych Mary P Mrs
3 Carriveau Arthur R
Drake Wilbur F
Groux Wilfred J
Eder John A
Koziol Joseph J
Kusiak Adam
4 LaBare Francis J
5 Perreault Cleophas J
6 Madej Piotr J ◎
7 Δ Klaus Joseph
8 Kos Stanley J
11 Δ Strycharz Joseph F
13 Madej Julian ◎
14 Boucher Yvonne F Mrs
LeBlanc Joseph
Murray George A
Robertson J W Mrs
Roy Hormisdas J
Rodd Rose E Mrs
16 Bressette George H
Dudek John M
Dutilly D A
Grandmont H E
Jurasz John R
Zelis Felix A
**33 Muzzy st crosses**
35 Δ Sroka J S grocer
39 Kos John J
41 Δ Sroka Joseph S ◎
44 Chartier Fred J
45 Δ Robak Stanislaw ◎
46 Churchill Raymond C
47 Δ Potorski Mary Mrs
50 Perreault Candide P
52 Perreault Alcide ◎
53 Bernier Sarah R Mrs ◎
58 Δ Rainville D milk ◎
59 Paquette Paul E
Poirier G Mrs
67 Δ Crosby Benjamin R ◎
**71 Souhtwick st crosses**
74 Δ LeMay William T
75 Kuzdzal Joseph J ◎
77 Wilson Harold E
85 Rae Robert
87 Δ Midura Joseph J ◎
89 Δ Iwanicki Stanislaw J ◎

**CHARPENTIER BLVD** (Will) fr 543 Chicopee E to 260 Meadow (Right odd)
13 Δ Charette Joseph A ◎
17 Δ Roy Gedeon W ◎
18 Robidoux Alex B ◎
23 Gingras Edmund J ◎
24 Δ Forest Emile P ◎
27 Δ Fregeau J Emile ◎
Δ Fregeau R N nurse
28 Δ Theroux W G contr ◎
31 Dowds James P ◎
34 Δ Rame Eugene F ◎
37 Skurka Stanley J ◎
38 Δ Fairbanks Joseph E ◎
43 Δ Lafleur Raymond D ◎
44 Δ Beauregard Arthur ◎
47 Ferris Raymond E ◎
48 Blain Frederick G ◎
51 Ducharme Howard W ◎
54 Madej William ◎
57 Kulachok Filip ◎
58 Δ Mierzejewski D ◎
62 Krystyniak Joseph ◎
Gonet John
63 Δ Maria Antonio E ◎
67 Dufresne Edward L ◎
68 Δ Rivet George G ◎
73 Beaulieu Raymond E ◎
77 Lafleur Deus J ◎
78 Belle Isle Alfred ◎

**CHASE PL** fr 40 Ames av S to 381 Front
1 Urbanik Jacob J
Rheaume Oswald J
2 Such Walter J
Tlusycz John
3 Δ LaFerriere Eugene
4 Ofiara Pawel ◎

**CHATEAUGAY** (CFalls) fr 516½ East W bey Champlain
11 Martin George E
13 Δ Ferris Herbert ◎
16 Δ Duffy John P Jr
17 Dombek S K Mrs ◎
18 Kwiatkowski M Mrs ◎
23 Rattelsdorfer T R
25 Δ LaDuke Harold E ◎
26 Lamy Charles A
28 Dunn Daniel F
32 Δ Carabine Charles J
33 Guzek John S
34 Quirk Stephen J
35 Δ Lent Clifton N
36 Murphy Kenneth J
38 Δ Shea Michael J ◎
42 Δ Mayer Ulrich G
44 Δ Kennedy Gerald J
46 Hastie Matthew B
48 Drygasz John J
**49 Champlain st begins**
50 Rovelli Horatio C
52 McPherson George

**CHATHAM** fr Chester W to Truro
22 Biernacki John ◎
Δ Biernacki Frank L
70 Swift William J

**CHERRYVALE** (F) fr Beech N bey New Ludlow
**— Beech st begins**
— Δ Mandeville Charles ◎
**— New Ludlow rd crosses**
— Δ Blain Alexander ◎
— Δ Quenneville Levi A
6 Δ Allen James E
7 Bresnahan John J ◎
— Fredette Leon ◎

**CHESTER** fr Whitin av N and E to 148 Chicopee (Incorrectly numbered)
**— Whitin av begins**
**— Bill st begins**
**— Sitarz st ends**
**— Pajak st begins**
61 Robak Mary A Mrs ◎
43 Pelczar Jacob ◎
**— Harwich st begins**
42 Maziarz Wladyslaw M ◎
140 Δ Stephens A H ice ◎
Biernacki Walter A ◎
— Nowak Walter
**— Chatham st begins**
150 Δ Kenney Edward J
Houle Roland

**CHESTNUT** fr 104 Exchange SE to 160 Center
6 Jacques James E
Jarosz Martin
Mamicki Stanley J
Mruk Pauline C Mrs
Pajak Alexander
Wegrzyn Walenty
11 Moson Nellie Mrs
Vacant
14 Blanchard M L Mrs
15 Δ Hajec Frank
16 Mathieu Enedia Mrs
17 Marcinkiewicz J K
Straczek Frank
18 Δ LaPine Harry R
20 Janik Walter F
21 Δ St Stanislawa Society Hall
24 Zagula Antoni
Chmiel Walenty
Biegarski Henry R
25 Misialek Walter C
Winiarska K Mrs
Pyzik Mary K Mrs
Tacy George F
**29 School st crosses**
33 Kapinos Jozef ◎
37 Kivlin Peter J
41 Baacke Walter E
Kowalczyk K A Mrs
Kulacz Sebastyan ◎
47 Δ Zaremba John P ◎
Ruszala Mary
53 Mielnikowski F A
Δ Janik Helen Mrs
Δ Janik's Quality Sausage
Kempczynski J W
Killian Jan
59 Sondej John M ◎
Kapusniak C F
Sypek John P
61 Sydlik Stanley F
67 Piechota M M Mrs ◎
**69 Park st crosses**
73 Sympek Peter J ◎
Jendrysjk Louis A
Vacant
74 Dubiel Marya Mrs ◎
Kulpa Chester A
76 Boland Richard L
Pietras Michael J
78 Stefanik Theodore S
Dubiel John R
80 Bozek Wladyslaw
Borowiec Milczyslaw F
81 Haber M K Mrs
Budnik Peter J ◎
82 Socha John
88 Banasz Valeria Mrs
Cesarz J Mrs
Piela Marcin
Perlak Frank A
92 Ginalski Walenty M
Duda Szczepan
96 Kapinos Joseph S
Jablonski Chester R

**CHICOMANSETT VILLAGE** (Will)—A section extending from the west side of Meadow st between McKinstry av and Empire
1 Lewis Richard D
2 Goldberg Isidore
3 Kimball Delbert
4 Crowley Bernard J
5 Strange Hervie
6 Young George M
7 Δ Cuzzone Raymond
8 Risatti Leno J
9 Δ Kellner Aaron
10 Brouillard Albert
11 Jones Carl
12 Pawlowski Zigmund J
13 Marshall George J
14 Δ Gerschkoff Aaron
15 Towsley Sherman
16 Brzezowski Theodore
17 Hosie George D
18 Δ Chase Louis S
19 Stefonowicz Clifford L
20 Craig Alexander
21 Sanville Harry F
22 Δ Chute Bertram
23 Usher Nelson W
24 Guertin Donald
25 Δ Trudeau Isaac
26 Fuller John R
27 Bedell Albert E
28 Δ McKinnon Joseph B
29 Δ Rainville Edward A
30 Vacant
31 Δ Culliman Edward J
32 Deitz Walter
33 Young Edward
34 Δ Briener John G
Eurbin Harold
— Δ Chicomansett Village office
35 Δ Berkowitz Charles J
36 Coogan James J
37 Guay Armond J
38 Batur John M
39 Howard Richard
40 Δ Gruber Paul G
41 Hager Myron D
42 Δ Moser George R
43 Lemanski Henry P
44 Clayter William
45 Δ Terry Robert D
46 Δ Bishop Harry P
47 Young Peter F
48 Vacant
49 Δ Zwerling Israel
50 Donofrio Anthony
51 Δ Simpson Robert
52 Trankle Herbert B
53 Δ Calef Benson
54 Desrochers Real
55 Vacant
56 Δ Decker Howard
57 Δ Henderson Merle L
58 Crowder Robert G
59 Δ Morse Brian
60 Breaker Henry B
61 McDaniel Donald D M
62 Murphy Harry J
63 Moyer Homer
64 Vacant
65 Δ LaSalle James W
66 Δ Pons Edward R
67 Dramitzke Samuel
68 Starr Benjamin F
69 Bilek Edward J
70 Δ Nisbet William E
71 O'Connor Morgan P
72 Δ Fitzgerald William E
73 Δ Rash John F
74 Vacant
75 Vacant
76 Δ Smith Winthrop G
77 Δ Victor David W
78 Decker John P
79 Fallon Fernand
80 Jendron Roland
81 Δ Griffin Daniel L
82 Rushlow David
83 Quigley Irene M Mrs
84 Δ McCarthy Eugene J
85 Δ Flynn John
86 Downs Emmett
87 Mattesom Olle
88 Gregoire Ethel
89 Δ Hanley Arthur
90 LaCross Henry
91 DeWolfe Clarence Jr
92 Ulshoeffer Albert
93 Δ Herrmann Gilbert D
94 Δ Ihli Joseph W
95 Lawrence Fred
96 Δ Kissiloff Alfred
97 DeWolfe Clarence S
98 Kessler Louis
99 Sheldon Edward S
100 Δ Staadt Paul
101 Moriarty Gordon L
102 Bourbommais Raymond
103 Haley John J
104 Clark Robert W
105 Δ Ashley Charles
106 Lewis Henry C Jr
107 Brennan Jeremiah
108 Dionne Frederick
109 Dooley Edmond J
110 Best William G
111 Paglia Luciano R
112 Δ Sharpe Carmella Mrs
113 Warren Schley
114 Gorman Joseph W
115 Sawicki Steve
116 Levriault Lucien H
117 Michaud Maurice G
118 LaBonte Eugene
119 Stose Michael
120 Δ Sanocki Edward
121 DeLuca Frank
122 Δ Lacey Harlom
123 Gennett Louis J
124 Adams Charles E
125 Δ Kimmerly Robert R W
126 Δ Lanzarotto Vincent
127 Δ Gilbert Allen
128 Daniels Aaron
129 Katia Helen F Mrs
130 Harter Leland I
131 Adams John C
132 Kubik Stanley
133 Frost Charles
134 Bell A D
135 Robinson Louie W
136 Shaw James M
137 Merrill Everet
138 Δ Fetters John R
139 Madru Gladys Mrs
140 Toomey Joseph
141 Brinser Richard
142 Vacant
143 Richey Harold S
144 Lariviere Ovila
145 Vacant
146 Gagnon Aphiege
147 Curto Anthony D
148 Stroup William M
149 Lanker George
150 Δ Krohn Daniel
151 Δ Balaban Abraham
152 Smith James F
153 Hamford William
154 Haughey Lawrence P
155 Slomback John
156 Calverly Mary L Mrs
157 Vacant
158 Δ Martin Nicholas
159 Provost Leonard R
160 Burke William J
161 Peligian Alice M Mrs
162 Webster Herbert W
163 Δ Wedin Odsler W
164 Latour Arthur D
165 Casson Bernard P
166 Gagnon Oscar
167 Jacutowicz Charles
168 Williams Leo M
169 Milne Ralph S
170 Ferrier Alexander I
171 Skyspeck Raymond J
172 Roberts Norman F
173 Gibney Carroll A
174 Mercure Clifford P
175 Δ Brennan James F
176 Δ Blye Lincoln M
177 Sauter Ralph
178 Δ Biron Roland J
179 Yacovone Joseph V
180 Vizzard Gail
181 LaPiene John E
182 DeForge Romeo E
183 O'Shea Raymond T
184 Dashner Paul R
185 Guerin William J
186 Δ Hubbard George L
187 Shea Thomas
188 Tatro Paul F
189 Beatty James I
190 Beauvais H A
191 Bolton Pelham
192 Krusz Charles
193 Watson M J Jr
194 Δ Bardsley Alan
195 Hamel Harold H
196 Δ Verdier Stanworth
197 Towsley Howard
198 Bishop Ralph
199 Gauthier Philip
200 Mohan Edward F
201 Δ Ross Milton G
202 Barcelou Julien A
203 Mikelburg Isidore
204 Jonbert George
205 Δ Janas Albin
206 Brown Norman
207 Δ Hochstein Elliott
208 Kelleher John
209 Fitch Stanley
210 Δ Roberts Clifton
211 Reney Harold
212 Vacant
213 Czelkies John M
214 Savage John
215 Kaminski Henry A
216 Plimo Iris I
217 Δ McClelland James
218 Vacant
219 Δ McNeil George
220 Crivelli Frank J
221 Thornhill Ivan
222 Δ Delfs Bernard A
223 Muchmore Arthur
224 Levine Arnold J
225 Krees Vincent J

**Chicomansett Village (Will)—continued**
226 Conway Ernest
227 White Ernest
228 Dufault Joseph
229 Selsky Abraham
230 Sargeant Carl
231 Prouty Gerald H
232△Goldberg David
233 Flanagan Michael
234△Merkelin Roman A
235 Lanctoe Clement
236 Strohman Steven
237 Witner Harold
238 Piper Ivan
239 Lonczak Walter
240 Liberty Albert
241△Cohen Robert
242△Green Leonard
243△Liberty Earle A
244 Shepard Arthur R
245 Croteau Raymond
246 Turner Edward E
247 Cleboter Theodore T
248 Lacasse Gerald
249 Sirce Marshall
250 Brown Winthrop
251 Warner Marian
252 Guay Edmond
253 Lashua Raymond L
254 White Robert
255△Hoffman Maxwell
256 Noonan Frank
257△Rogers Earl A
258△Scott Richard
259 Quigley Kennard
260 Rudolph Paul
261 Chamberlain Roger
262 Vacant
263 Fernandez Alfred
264 Bordeau Joseph
265 Noyes Elwin
266 Jones John P
267 Vacant
268 Willinger Ranie
269 Merriman Robert
270 Bankson Mack W
271 Vacant
272 Milano Nicholas
273 Milano Andrew
274 Penon Louis A
275 Boissy Rene S
276 Blevin Charles C
277 Harrison Gerald
278△Appleby Ernest
279 Scribner Lester
280 James Theodore
281 Charland Oscar E
282 Snow Robert
283 Smith James H
284 Augustyniak Anthony
285 Vacant
286 Riley Frank
287△Newsome Walter
288 Vacant
289△Poeppelmeir Vincent E
290 Domurad John L
291 Moore Winthrop E
292△Sirard Noel L
293 Trudeau Edgar O
294△Charpentier Salvadore
295 Kinkaid Kenneth D
296 Marafino C Anthony
297 Ryan Donald E
298 Beaudry Arthur J
299△LeMere Armon L
300 Warren Owen

---

**CHICOPEE** fr Chicopee River bridge near Granby rd N to Willimansett line (Incorrrectly numbered)
**3 Granby rd begins**
21 Dziadzio C J Mrs ⊙
Mastej Felixa Z Mrs
24△Tabaka Stephen J
Croteau George J
Habrat Walter
**29 Dwight ter begins**
31 Domin F D produce ⊙
31½△Cebula S grocer
33 Gibeau Louis H ⊙
Lonicki Magdelena E Mrs
35 Szetela Frank C
Gucfa Henrietta K ⊙
39△Bienvenue Armand
41 Labonti Edward
Zabik Wincenty J ⊙
42△Szlachetka F conf
43 Denoncourt Henry D
44△Kielbasa A K Mrs ⊙
47 Ferriter John R ⊙
50△Giguere Euclide J ⊙
△Allen Edward B
51 Tabaka Stanislaw T ⊙
52 Szarek Vincent
Babiec Peter ⊙
53 Frodyma Karol ⊙
54 Skiba Michael ⊙
△Lengieza Michael
**54½ Bertha av begins**
56 Zajackowski Adam E
Stasiowski Eugene A
62△Hamzel Andrew R ⊙
Borowiec Wojciech ⊙
63 Dudas Stanislaw F ⊙
64△Stokowski Adam W ⊙
65 Ciosek Frank P
66 Klinkowski Joseph F
67△Jendrysik F J grocer ⊙
Klinkowski Frank S
67r Kusiak Kajetan
69 Abbott George H
**82 Poland rd begins**
84△Courtney Dana S Co The bobbin mfrs
89 Gaudet Leo
Talbot Arthur P
91 Balthazard A L
Lussier Euclide J ⊙
94△Cyran J J real est ⊙
95 Lonczak Mary J Mrs
Lemay Leo J ⊙
102△Twarog Daniel A ⊙
△Twarog J D milk
△Curyla J E Mrs nurse
108 Brouillard Donat J ⊙
Bienvenue G L
110 Szczepanek Jan ⊙
Koziol Stanley J
111△Labonte C T used autos
Labonte Orphire
114 Kamienski Wladyslaw ⊙
Gonet Louis
**114½ Sitarz st begins**
116 Kwasniak John W ⊙
118 Vacant
121△Chapdelaine O L ice ⊙
122 Kucharczyk Konstanty
Szpara Jakob J ⊙
133 Perlik Frank E
Sieracki Peter P
143△Ducharme Arthur J
△LaFarr Clarence
**145 B & M RR crosses**
**148 Chester st ends**
**160 Wilson av begins**
161△Cyran's Service Station
**161½ Meadow st ends**
162 Stasiowski E A gasoline
162r△Stasiowski W J auto repr
165 Bizon Telophiel
Getto Frank A
Goodman Herbert
Juras Zefryn A
169△Palais D'Or Social & Civic Club Inc
170△Furtek M J grocer ⊙
171△Nieckarz William J ⊙
177 Kokoszka Franciszek ⊙
Kokoszka John J
**180 Florence st begins**
181 Moson Maciej J ⊙
181½ Kokoszka Stanley F
182 Hominski J Mrs tavern ⊙
Blicharz Antoni
Vacant
184 Jaszek John ⊙
△Skibinski John
**185 Parker st begins**
187 Kielb Anthony S ⊙
188 Papuga Karol S ⊙
196△Jaszek Ignatius J ⊙
197△Zych Stanislaw ⊙
Ekstrand Eric H
198 Makuch Stanley A
200 Maguder Joseph F ⊙
203△Kuchta Andrzej
204△Swartz Elwood D
206 Swartz Harold P
**207 Shaw Park av begins**
**208 Poplar st begins**
**210 Dayton st begins**
215 Houle Joseph A ⊙
216△Michon J K Mrs ⊙
Vacant
**218 Granville av begins**
**219 Roy st begins**
222 Skinner Lawrence W ⊙
223△Chicopee St School
227 Luman Arthur J ⊙
Corliss William H
228 Chicopee Street Cemetery First Parish
**229 Lorraine st begins**
233△Walker Horace D ⊙
**235 Stedman st begins**
237 Zawidowski M M
**238 Joy st begins**
239△Godek Leslie P ⊙
342△Pennington Carl J
Rec John J
243 Boutin Albert J ⊙
Wejman Stanislaw
Senecal Maurice J
247△Porowski Walter L ⊙
Koscielski John L
**248 America st begins**
249 Jaszek Karol
Warchol Frank ⊙
254 Pobieglo Joseph J
△Przbyla Theodore J
Rapponeau Cleo E
259△Pringle Phoebe M Mrs
262 Otfinowski L far
Vacant
265△Todd James L ⊙
**266 Old Field rd begins**
272△Harrison George A
LaPlant Albert E
**279 Harding st begins**
292△Moson John P ⊙
**295 Gill st begins**
298 Stafford H S Rev
△Torongeau Ray J ⊙
302△Mellinger Asa W Rev
306 First Cong Church
**307 Meeting House rd begins**
308△Alexander Arthur A ⊙
311△Biscoe Alma E Mrs ⊙
312△Zukowski John ⊙
313△Charlebois A A
315△Burritt Gordan W
**315½ Marshall av begins**
317 Orzechowski Leo
319 Trombley Arthur ⊙
333 Elmer Ellsworth E
△Elmer Ellsworth I ⊙
Pickup Noel H
337 Gallino Madeline Mrs ⊙
**339 Clarendon av begins**
340△Veroneau Telesphore F ⊙
Vacant
347 Dietrich Mary Mrs
Lefebvre Lucien L ⊙
354 Chapin Robert F
Chapin Albert C ⊙
357 Whitaker Harold E
360 Wojcik Ludwik
362 Wilusz Marya A Mrs ⊙

---

**CHICOPEE** (Will) fr Chicopee line N to Connecticut River bridge (Right odd) (Incorrectly numbered)
361 Vacant
**363 McKinstry av begins**
**364 Jones Ferry rd begins**
366△Cavalier rest
372 Monchamp Adrien A ⊙
378 Wrzesien Boleslaw
378a△Dietrich P Mrs florist ⊙
380△Wrzesien B grocer
382 Vacant
**375 Penn st begins**
378 Hudzikiewicz M C Mrs ⊙
381 Croteau Ira J
384△Baker Linda C
**386 Linda av begins**
**387 Bernard st begins**
**390 Raymond av begins**
391△Dunphy Lynwood P ⊙
393 Matlasz Raymond ⊙
394△Bienvenue L ⊙
395 Bator Frank ⊙
397△Nitcavic L S painter ⊙
398△Hill Harry Y ⊙
**401 Willwood st begins**
**406 Maplewood av begins**
418 Demski Eugene R
Wiecorek V F
Zajac Anthony J ⊙
421△Brouillard O J ⊙
424 Boisse Henry H
△Parent Claudio L ⊙
**426 River Park av begins**
428 Stempek Peter ⊙
Orwat Joseph
431△Madru Camille A ⊙
432 Pontbriend Joseph
433 Comeau Theodore A
Simpson Wilfred R
434 Vacant
**443½ Dietrich av begins**
**444 Billings st begins**
445△Torre John ⊙
△Westover Greenhouses
**446 Beverly st begins**
**447 Empire st benins**
449△Capistrant Oscar J
Lambert Lucien A ⊙
454 Vacant
456 Vacant
458△Milkay John A ⊙
Sliwa Lawrence J
**459 State st benins**
460△Milkay J A gasoline
**461 Pendexter av begins**
**462 Bonner st begins**
466 Cupak Theodore G ⊙
Shaw Thomas
471△Jolivet D H grocer
472 Schauer W D milk ⊙
473 Cournoyer W A ⊙
Stepno Lester
**479 Lawndale st begins**
480 Vacant store
**482 Clark st begins**
484 Horan Michael
△Driscoll Nora T ⊙
485 Dupont Roland
△Dupont William
485½ Daehne Edwin A
487△Blanchard George S ⊙
490△Tripp Ada M ⊙
491△Tellier Adelia Mrs ⊙
492 Scanapieco L S billiards
**492½ Melvin st begins**
494 Vacant store
496 Ryerson Richard L ⊙
Simons Eugene J
Vacant
497△Pelland Edward R ⊙
499△Garvey John J ⊙
501 LaPite Dore J
Perkins Lionel L
502△Dupuis Roger F
△Couture Rene P
503 Brough James G ⊙
505△Hess John P ⊙
**507 Narragansett blvd crosses**
509 Bulecza Stephen ⊙
511△Bulecza Andrew S
516△Modern Cleansers and Dyers Inc
**516½ Shepherd st begins**
517△Houle Lucien W
△Houle M nurse
△Perron Frank J ⊙
**517½ Ducharme av begins**
518 Cyran Marion J
Mears Frank T
519 Zuck Stephen ⊙
520 Vacant store
522 Slachetka P E milk ⊙
**524 Catherine st begins**
525△Lamothe Joseph A
527 Vacant store
**527½ Thomas st begins**
528△Cohen M bottler ⊙
529 Ball William
Mazurkiewicz Leon
Pyzik Leon J
536△Archambault H J ⊙
537 Jurek John ⊙
**538 Artisan st begins**
541 Amnotte Roland D
542△Taylor Howard E ⊙
△Archambault J A gasoline
Langlois Harry F
**543 Charpentier blvd begins**
**546 Warregan st begins**
548 Dinelle G tavern
549 St Marie Arthur ⊙
552 Gendron Leo P
Guertin William F
Ricard Ephraim D
Ricard Romeo C
Vacant
553 Champagne Armand J ⊙
554 Hebert J conf
△Highland Motor Sales
**555 St Anthony st begins**
556△Dinelle Gedeon ⊙
Riopel Arthur painter
558 Vacant store
560△Laplante Homer H ⊙
561△Ball S J nurse
△Ball Thomas F ⊙
**562 Norman st begins**
**563 Celestine st begins**
564 Boileau Leopold P
△Archambault Joseph A ⊙
568△Desjardins J fruit ⊙
570△Veronneau H G
571 Grenier Joseph F
△Beaupre Francis X
△Brault Phillias J
△Ball Thomas J
St Jacques H E
△Dupuis Frank F
572△Sweeney James J
573 Devitt William A Jr
△Nurak Joseph M
Dupuis George E
LeBoeuf Francis E
O'Brien Nicholas F
Dupuis Edward J
569△Thetreault Frank J ⊙
**569½ Elizabeth st begins**
**574 Nash st begins**
576△Fontaine A E ⊙
578△Komisar B S
Lafleur Paul E
581 Cote Wilfrid D ⊙
Lachance Alphonse G
△Riobel Eva R Mrs
582△Ball W grocer
**582½ Ferry st begins**
583 Boisvert Hervey A
△Cote A J ⊙
△Cote's Dairy
Patryn Casimir I
**583½ Grattan st ends**
584 Riopel Roger W
△Plouffe L A
Remillard L A
Signu Joseph A
Toussaint C Mrs
Vogel Frank L
585△Cote E J gasoline ⊙
586△LaCroix L J grocer
587 McDermott Earl T
Denault A J
Strumble J M
588 Tetrault A barber
589 Dennis Harry T ⊙
590△Ball George P
Laiole Ernest N
Colty Benjamin
591 Higgins L R Mrs
△Malo Philip H
**593 Nassau st begins**
595 Peloquin M L Mrs
Roy Thomas
597△Beaudry Arthur J
Champagne Roland
△Couture L L
Gadouas Armand O
Sawyer Edward D
Patenaude Victor R
599 Dion George J
Ethier Theodore W
Sullivan K J Mrs
Laliberte Melanise Mrs
609△Paul Julie Mrs
Fortier Alphonse
△LaRose Albert ⊙
Dunlop Abraham
618 Cote L G ⊙
Cote N R Mrs trucking
Dallaire Alphonse S
**618½ Call st begins**
**619 Hope st begins**
620△Nash Alice M Mrs ⊙
621 Ledoux Lucien R
Veillette Azarie
622 Chamberlain Raymond A
624△Nash Willard A ⊙
626 Nash E Mrs ⊙
Nash L E nurse
627 Fleury Eleonide ⊙
Santy William W
632 Fleming J Mrs ⊙
**632½ Bemis st begins**
634△Tapor J grocer
636 Normand Alcide O
△Samson Charles H
638 Bennis Walter A
△Frontenac Club The
△Provost Jules
640 Coderre Eugene D
Monty Delphis F
Gauthier Joseph
Lombardi Paul
Pronovost L R Mrs
Moreau Gerald F
642△Beaulieu Wilfred J
Brady George B
△Plouffe William E
**642½ Walter st begins**
644△Lacroix Alfred A ⊙
646 Beauchene Henry J
Lanoue Harvey G
650△Orlinski Frank ⊙
652 Brouillard L hemstitching
Guy Narcisse T
Lefebvre M Dora Mrs
Ledoux Joseph T
△Paquette William J
O'Malley Patrick H J
664 Lavallee W A
Racine Norman
666△Beaudry's Market grocers
**672 Forest st begins**
676△Aubuchon P paint
680△Perrault Bros grocers
682△Hennessy John J
690△Gagne Rheo ⊙
694△Western Massachusetts School of Pharmacy The
**708 John st begins**
712△Dowille Joseph N ⊙
Spillane Charles A
Turcotte Odelie Mrs
712½△Dowille J N conf ⊙
Springfield Gas Light Co
714 Marois J A shoe repr
714½ Hanson Wilbur E
△Riopel Armand
Moreau Adelard C
**715 Meadow st begins**
—△Y Garage of Willimansett Inc The auto supplies
716 LaPlante D J conf
PO Sub Station No 11
716½ Bolduc Angelina M
Dent Richard J
Fontaine Henry
Houston Alexander
Lacroix Alfred A
Lussier Emile P
718 First Nat Stores Inc grocers
720△Y Cafe Inc rest
721 Cote Louis I ⊙
722 Villeneuve Wilfred J
McDevitt John M
△Patnaude George
Tetreault Emile J
Boucher Edward J
△Paquette Homer
722r Moynihan P J
724△Caproni Co conf
725 Vacant
726△Kraus I J bev
726½Mandeville L dry goods
728 Lapointe Alfred
△Paille Alfred A
Blais Antoine E
"Y" Barber Shop
△Riopel Lucien ⊙
729△Masse's Fish Market
730△Riopel L hardware
731△Pelland M E beauty shop
732△Y Cash Market
△"Y" Pharmacy The
733 Pelland A J tavern
**735 Margaret st begins**
734 Vacant store
736 Fortin Zoe Mrs
Meunier Beatrice
△Riopel Avila ⊙

**Chicopee (Will)—continued**
737ΔPage Cleaners & Dyers
**738½ Whitman st begins**
739 Fredette Armand W
Gauthier Emile J
740ΔValliere Pharmacy
741ΔMcGale John ◎
742ΔHadley I C grocer
744ΔHadley Irving C ◎
ΔHadley H C Mrs tchr music
747ΔBrochu Philip A
Salvi Charles J
Schubert Max
Mercier Albert S
Noiseux J M Mrs
ΔComo Adolph A
749 Rushworth T E tailor
751ΔBrunelle E J rest
Nativity Athletic Club
753 Berube Edgar B
ΔLapierre I M Mrs beauty shop
Lebel Paul
755 Hugard A E barber
**755½ Perrault st begins**
757 Lavallee Alexina Mrs
759ΔDulac E J
Cavagnac Emile ◎
Whalen Roger T
767 Bolduc Ovila ◎
769 Bernier The apts
ΔBernier Joseph ◎
ΔFontaine A Mrs
Rondeau Edward A
770 Church of the Nativity (R C)
771 Maryland The apts
Godard Joseph L
ΔPicard Magliore D
Pare A B Mrs
Paul Florida Mrs
**778 St Louis av begins**
780ΔSimard L Arthur Rev
**781 Olivine st begins**
785 Brooks George
801 Chapdelaine A C
Deforge E D Mrs
Kidnay Edward L
ΔChampigny Joseph
Normandin Phillip J
ΔLacoste Emile G
ΔLacoste C E Mrs tchr music
Labrecque J L
Leroux Edmund F
803ΔChicopee Public Library
805 Esther The apts
ΔBourbeau George
ΔBlaine Joseph F
ΔBrunelle Mary L Mrs
ΔHrybyk Thomas
Ricardi Nello
Tremblay George J
Tremblay L G
ΔSenecal A A trucking
ΔSenecal V Mrs ◎
ΔSenecal M V nurse
**806 Mt Carmel av begins**
**807 Yvonne st begins**
811ΔBrunelle Arthur J Jr
ΔBrunelle Funeral Home
816 L and L Bicycle Shop
818 Lincourt Leo D
Trottier Alfred
820 Picard Udrik
ΔRaymond Romeo T
821 Reed Merton M
Noiseux L A
ΔPaquette Eugene A ◎
822 Vacant store
824 Vacant store
825ΔBeattie Henry J
ΔTalbot Adolph N
826 Allaire Eddie G
Dupont Philias H
LaPointe Amie J
828 Brunelle Eugene J
Golon Frank
Domingue S L Mrs
Sevigny Dolores Mrs
Peloquin Wilbrod J
Jackson Joseph F
Gauthier Edmond
Montemagni Angelo
**829½ Blanche st begins**
830 Berneche Wilfred J
Demers Bernard R
ΔDesormiers Alcide
Lariviere Pierre
Nadeau Leon
ΔSuprenant J B
Laverty Robert H
832ΔBibeau J grocer
833ΔNowak J C & Bros auto body reprs
**834 Leslie st begins**
840 St Mary's R C Church
841 Vincent L A
851 Hudon Frank C
861 Carmel J Albert
ΔMongeon Joseph A
899 Griswold The apts
Boulerice Alexander
ΔTaillefer Ehylas U
ΔDegan Leo W
Perron Blanche R Mrs
ΔPeterson Elmer M
Smith Dosithe B
865 Consedine Patrick J
ΔConsedine H J milk
874 Chamberland N H
Lacoste Paul E
Moran John W
876 Lafleur Armand
ΔBeauchamp Sebastian F
Samson George C
**876½ Adams st begins**
878 Rainault Irving F
ΔFortier Delia Mrs ◎
880 Davies Robert
ΔFisher John J
Beaudoin Leonard J
Smola Steven S
882 LaFlamme Edward
Duby Louis E
Kane Constance M Mrs
DeLude Raymond
ΔCiechomski A Mrs
Dyka Joseph J
Lauziere Wilfred E
Theroux William
882½ Rouillard R J poultry
884ΔBoisselle Jean B
886 Geoffrion Emily G Mrs
892ΔBourque Ovila A ◎
900ΔMarcotte George A
ΔRoy Omer W ◎
908ΔPaquette E J
Marion Elie J
912 Cote Norman A
Beaudoin H T
Lafferty Raymond N
ΔMarcotte Lucien J
ΔMcBlair Samuel B
Paquette Henry A
916 (1) Dulac Alfred J
(1A) Lariviere Rosario P
(2) Lasonde Joseph
(2A) Ducharme Emile J
(3) Marcotte Laura M
(4) Hill Charles E Jr
(5) Huot Roland A
(6) Piquette Cecil O
920 (1) Roy Edward L
Δ(2) Martin Eard W
Δ(21) Sibley Herbert J
(22) Sroka Mitzie
Δ(31) Lamothe Gerald A
Δ(32) Fortin Aime W
Δ(41) Bainbridge C Jr
(42) Fontaine Roger
922 Parent C L barber
924 Bronowski A S shoe repr
926 (23) Roberts Rene J
Δ(24) O'Connell Charles P
Δ(33) Rich William C
(34) Vacant
(43) Broderick W M
(44) Sibley Annie Mrs
928ΔFirst Nat Stores Inc grocers
930 Sandwich Shoppe The rest
**934 Charbonneau ter begins**
938 Hamel Frank F
Longbottom M Mrs
—ΔPerkins B F & Son Inc mach mfrs
945ΔAcme Coal & Oil Co
Fontaine's Service Station
**945½ Montgomery st begins**
946 Bienvenue R L
947ΔGuertin Armand R
Mercier Adelard
954ΔLevreault M J ◎
955ΔDoane & Williams Co builders
957 Woodbridge The apts
ΔPlouffe Edmund J
ΔMarotte Arthur D
Hetu A A
ΔDeroy Leonard R
959 Vacant store
960 Jacquel Julie Mrs
Muller Louis ◎
964 Daignault Archie J
966 Beauregard Leon
970 St Jean Dora C Mrs
Suprenant H H Mrs
**972 Riverview pl begins**
974 Vacant store
976 Vacant store
978 Vacant store
979 Archambault A E
980ΔGeoffrion Walter H
Milton Arthur J
981ΔGeorge Doria A
985ΔLabonte Dieudonne ◎
988 Henrye Olive M Mrs
Mercier Leo P
989ΔBoulton M B Mrs ◎
Robert Agnes Mrs
990ΔBeauchemin H real est ◎
992 Fontaine Armour E
993 Beulah Bapt Church
994ΔLaBonte G E ◎
998ΔPatrie Edmund W
**999 Baptist av begins**
1000ΔWarren John W ◎
1001ΔChartier Armand M
1003ΔLavallee P J
1007ΔFire Dept Station No 5
1008ΔRiley David A
ΔRiley I A Mrs beauty shop
1010ΔLabrecque A J
1011 Wilk J S autos
1012ΔBazinet R L P ◎
Sarrazin Flora Mrs
Ittner Howard
1016 Vacant store
**1018 Tourtellotte av begins**
1024ΔWillimansett School
1030ΔBenard Joseph L
1031ΔPaquette T A gasoline
1032ΔFlynn Drug Co
1033ΔPrew Coal Co
1034 Hamel Della M
1036ΔKane William E ◎
**1040 Erline st begins**
**1043 Prospect st begins**
— Plawga B shoe repr
1046 Brien A L meat
1050ΔRheaume V H grocer
ΔWillimansett PO
1052ΔEthier Joseph R ◎
Chenot Armand J
ΔTardy Elizabeth H Mrs
Beliveau Roland J
1054ΔBridge Cafe tavern
1060 Berthiaume Edmond
ΔFortin John B Jr
Cote Frederick G
LaPlante W J
ΔSicard Louis R
Brothers Edward J
**1066 Emerson st begins**
—ΔBoston & Maine RR passenger station
1084 Vachon O gasoline
1093ΔProvoda E F gasoline
1094ΔWinslow & Tessier auto reprs
1098 Roch W gasoline

**CHRISTOPHER** (Ald) fr 139 Trilby av S to Columba (Incorrectly numbered)
11 Lepine Elphege ◎
12ΔBelisle T Lewis ◎
25 Otis J M Mrs ◎
14 Champagne Arthur P ◎
36 Parsons Arthur
38 St Cyr William E ◎
— Champagne A H contr ◎
42 Theroux Edgar J
— St Rose's Cemetery

**CHURCH** (CFalls) fr 84 Main SW to 145 Grove
7 Vacant
8ΔRex Club Inc The tavern
9 Cohen E men's furnishings
10ΔCarlat H paint
11 Bogacy P P conf
13ΔChicopee Falls Home Bakery
14ΔBorys' Furniture Co
15 Raine B tailor
15½ Falls Accessory Store auto accessories
18ΔFalls Inn Hotel
21ΔBlue Room Cafe of Chicopee Falls Inc tavern
23 Starzyk Peter J
Maguire David
25ΔImperial Bowling Alleys
**26 Market st ends**
29ΔPomerantz Ida Mrs ◎
(1) Callahan John E
(2) Mitchell M R Mrs
(3) Belden William P
(4) O'Brien A J
(5) Rouillard William D
(6) Pierce Paul
(7) Martin Edward
(8) Starrow Walter J
(9) McCabe Richard T
(10) Jarvis George
(11) Vance Mary Mrs
(12) Compona Arthur
(13) Kiever Stephen
(14) Frost Richard
34 Vacant
35 Hickson James
ΔRich Henry H ◎
36 Chin H laundry
38 Rakouskas Adam
41 Congregational Church
42 Ziemba J W dry goods
44ΔJavorski J J dentist
Piecuch L Mrs
46 Praisner M P shoe repr
Dziuban Walter
Cardinal R A Mrs
**49 Court st crosses**
58 Lataif A J furn rms
71ΔTaylor Frank S ◎
**73 Walnut st begins**
74ΔTaylor Bramley Co The mfrs knit goods
76 Curry S A Mrs
ΔJones Hugh W
81ΔShea M H Mrs ◎
83 Nicholson William S
85ΔKulig M A Mrs
Roy Omer G
88ΔJodoin C A Mrs furn rms ◎
ΔJodoin C R drsmkr
91ΔHanifan Jeremiah J ◎
93 Hanifan D J photographer
99ΔWarner Carrie L ◎
109ΔSears William J ◎
110ΔU S O Club
117 Ziemba Stanley J
Filip Edward W
119 Caban Peter J
121ΔZiemba John W ◎
123 Krawiec Thomas
Lemaire Emory N
129 Nicklew Noah T
ΔSwords M M A Mrs ◎
131ΔUnited Rubber Workers of America Local No 11
136 Larry's Sinclair Service gasoline

**CIRCLE DR** (Sheridan Circle) (C Falls) fr Central av to 33½ do
2 Roux Philippe J
4 Chapian Vahan
6 Fleming Archie A
8 Davis Alfred L
10 Hall Harold E
12 Gonet Edward F
14 Kelly Milton W
16 Parker Thomas E
**17 Sargeant av begins**
18 Platt Chester W
20 Parker John C
22 Weiler Frederick W
24 Vacant
26 Yacovone Alexander A
28 Clerman Jacob
29 Winnicki Edward P
30 Kalb Roland F
31 Provenzano Anthony A
32 Dorman William R
33 Costello Edward J
34 Mislak Frank C
35 Castelli Irving F
36 West Orval R
37 Jennings Thomas W
38 Dolan Raymond G
39 Strachan John M
40 Conway Frank F
41 Whitmore Rodgers A
42 Kimel George
43 Costello Thomas R
44 Brown David H
45 Donovan Paul J
46 Nadeau Emile A
47 Kenvin David W
48 Czekanski John
49 Harris John
50 Kapinos Max W
51 Lynch Bernard P
52 Corey Howard J
54 Taber Joseph R
56 Hall Kimsey
58 Vacant
60 Carmody George B
62 Hurley Andrew F
**63 Sergeant av ends**
64 Moriarty Thomas P
66 Hansen Francis M
68 Steely Frederick S
69 Snyder Wayne W
70 Toothaker Donald P
71 Vacant
72 Nadeau Gerard E
73 Provost Solomon J
74 Burns Joseph G
75 Victor Sidney
76 Leary Francis A
77 Granger Alfred J
79ΔSmith Leslie W
81 Jagger Sidney R
83 Hutter William B
85 Theodore Constantine
87 Dillingham Theren D
89 Crane Andrew J
91 Denette Woe A
92 Vacant
93 Wingate Levis L
94 Trombley Ray H
95 Vacant
96 Schonauer R J
97 Vacant
98 Gilmore James P
99 Munroe Edward J
100 King John D
101 Koch William F
102 Strychary Stephen S
103 Willette Alfred E
104 Gowette G M Mrs nurse
Helton Monas G
105 Vacant
106 Faricelli Raymond F
107 Fielder-Ploof M R Mrs
108 Kirby Irving L
109 Fife William
110 Carr Preston A
111 Garner Gus
112 Patullo William P
114 Vacant

**CLARENDON AV** fr 339 Chicopee E to Meadow
12 Mercier Lionel N ◎
15ΔRichey Clifford E ◎
43 Smith Enos
45 Baptiste Joseph ◎
58 Pueschel Ewald ◎
Giera August S
76 Lefebvre A Mrs ◎
94ΔCartmill James ◎
96 Bean Thomas S ◎
99ΔWalker Kenneth D ◎
112ΔMetzger M E Mrs
ΔMetzger Dorothy ◎
138 Arpin Paul A
152ΔMcKinstry W far ◎
162 Sicotte Rosario W ◎
165ΔGosselin Hermas J ◎
229 Swol Wojciech J ◎
230ΔKos Agnes P ◎
Smola Frank M

**CLARK** (Will) fr 482 Chicopee W to Riverside dr (Right odd) (Incorrectly numbered)
37 Nitcavic John F ◎
**73 Arcadia st ends**
80 LeSiege Ernest O
81ΔScanapieco Louis S
Crevier William H ◎
— Wrobel Agnes Mrs ◎
140 Desnoyers Roland E ◎
115 Kotowicz Max ◎
401ΔNubile Donato ◎
Zukowski Joseph P
121 Radawiec John ◎

**CLIFTON** (CFalls) fr Glendale E to Fernhill
1 Krawcow Teodor

**CLINTON** fr 66 Chapin NW to 61 South (Incorrectly numbered)
7ΔJanusz John L ◎
5 Mulcahy C E ◎
19ΔMcCarthy B L ◎
25ΔJuszynski A Mrs ◎

**CLOVER AV** fr Foss av S to Holl av (Incorrectly numbered)
**— Dix av ends**
21 Pezda Wincenty J ◎
— Kula Andrew J ◎
9ΔRuel Eugene
**— Holl av ends**

**COBURN** (Will) fr Orange W
7ΔSample-Durick Co box mfrs
ΔInternational Cooperage Co

**COCHRAN** (CFalls) fr 143 Broadway E to Waite av
5 Rouillard Joseph N ◎
7ΔRouillard M Mrs ◎
11ΔBeaudoin Dina ◎
15 Slate B M Mrs
19ΔPasterczyk J A
ΔLow J R Mrs
22ΔGaryve Patrick D
23 Weldon Charles F
25ΔBrinkham Charles ◎
26ΔTrumbull L M Mrs ◎
28ΔRussell M S Mrs
St Marie Alfred R
Fimbel Alfred L
Robichaud P J
ΔPorter Phyllis Mrs
Ashe Thomas J
29ΔDupuis E S barber ◎
30 Savage Robert A
ΔHassett Edward T
Maloney Marie A
LeMay William H
ΔKindness Harold E
Howard Stella M
35 Holy Trinity Epis Church
38 Ricard Clarence J
**42 Alvord av ends**
46 Soja Maciej ◎
Kopec Walter J
**47 Hamilton av begins**
58 Giza Joseph
Maziarz Frank W
Mitera Joseph F
Wesolowski S B
Lareau Leo F
**62 Harvard st begins**
67ΔFontaine E J ◎
Fleury Octave J
Vigneux D Mrs
68 Benoit Adelard E
Dube E L Mrs
70 Benoit Joseph A
Pollard Edward L
71ΔLasher L T Mrs ◎
77 Gruszkos W S ◎
80ΔMonat Earl W
Morin Eugene
Bilsbarrow Walter
Roberts George O
Fauteux Edgar L
Lengieza M J
86 Dumont Henry T
Bresnahan T J
Boisvert Thomas E
87ΔRegnier Douglas J
Picard Leo G ◎
90 Garrow Adelard A
Bernier Edmond J
Gatti Daniel D
ΔPrzystas John J
Bousquet Romeo

**Cochran (CFalls)—continued**
Devine Walter T
**99 Muzzy st crosses**
108△Bresnahan James E
Desjarlais Edmond D
Giammalbo F G
LaForce Arthur J
Mossey Paul A
107 Fijal J A Mrs drsmkr
Zajchowski J J ©
111 Davio Richard A ©
△Martin Roland E
115 Rybak Wojciech ©
117 Robak John
Gosciminski Boleslaw
120△Fairley John
Hatch Nellie M ©
124△Churchill L C Mrs ©
126△Deren Stanley J ©
126½ Polchlopek Joseph
132 Cadieux Emile L ©
Monette Gerald R
132½ Bridges E M variety store
138 Paluck Paul P
140△Bogdan Marek T ©
**141 Southwick st crosses**
157△Rich R B lithographer
158 Pesh R M Mrs ©
160 O'Brien Francis M
161 Rich Ralph B
Dodge R L Mrs ©
162△Taylor N M Mrs ©

**COLLEGE** (F) fr 497 Britton S bey Guyotte av (Right odd) (Incorrectly numbered)
19△Bail Cesarie ©
52△St Ann's R C Church Rectory
△Buty J F Leon Rev
44 Vacant
60△Riley Bryan J ©
69 Parker Christjohn ©
71 Dumas Albina E Mrs
72△Therrien T J ©
84△Lafontaine Albert R ©
85 Cassidy James J ©
80△Miles Clarence T ©
106△Duval Hormisdas ©
115△Plante George J
Perrault Roseanna Mrs ©
120△Derome Romeo N
124 Bader Mary Mrs ©
133△Houde Arminia M ©
△Houde G J poultry breeder
131 Leclair Edward P
**143 St Jacques av begins**
152△Lacroix A P ©
151 Delisle Celina Mrs ©
**156 Deane st begins**
—△Zace William M ©
198△Willett Frank E ©
198 Boucher Paul R
259△Vogel Francis
200 Leonard Alfred
Cote Donald N
202△Martel Paul G ©
213△O'Leary Cornelius H ©
206 Willett Adelard D ©
215△Gendron W D ©
217 Tanguay R A
236△Gleisman A Mrs ©
239 Cyr Leo H ©
238 Leclair Domina J ©
241△Neuhauser A E ©
240△Buss Roland H ©
**— Prospect st crosses**
**— Guyotte av crosses**
—△Lacroix A F Jr fuel oil ©
—△Normand Leo N ©
—△Giroux Wilfred H ©

**COLUMBA** (CFalls) fr 131 Montgomery (CFalls) W bey Arcade (Ald) (Incorrectly numbered)
31△Strycharz Antoni ©
33△St Joseph's Convent
△Sisters of St Joseph
34 Picard Alexander A ©
52 Moriarty Thomas
Garrity Kevran F ©
55△Fitzgerald C E Mrs ©
58 Garrity N A Mrs ©
**59 Ward st begins**
96 Carriveau Edmond ©
97 Foutin Floyd E ©
105△Sullivan W J Jr ©
107△Doody Jeremiah F
109 Moreau Philip J ©
**111 Naomi st begins**
**118 Garrity st begins**
120 Dzialo Maciej ©
126△Watson John J
Watson Michael ©
138 O'Connor Edward T
140 Briere Rene
Harland W B elec
**146 Connel st begins**
150 Labonte Theodore V ©
151△Smith Wilfred I
152△Deady Francis J
154 Babineau Adolph F
158△Lynch Ann V Mrs
162 Charron Arthur M ©
173 Blanchard A G
175 Roy Wilfred G ©
176△Woods Thomas J ©
182 Norton James E ©
Vacant
**192 Laurel st begins**
**199 Grattan st crosses**
255△Hildreth F M radios ©
**275 Thaddeus st ends**
**303 Frank st ends**
305 Papuga Julian F ©
Ziobro John
307 Labric Adelard ©
309 Woods George T
833 Landry Albert
835 Milak Frank ©
829 McDougall Carl L
△Delude Raymond ©
**— Granby rd crosses**
**— Pond st ends**
**— Sophia st ends**
**— School House rd begins**
**— Jefferson av ends**
**— Christopher st ends**
**— Arcade st begins**

**COLUMBINE AV** (Ald) fr W of Windsor E to Sherbrook (Incorrectly numbered)
126 Plouffe Venance ©
**— Windsor st crosses**
114 Barree George ©
116 Morin Roland A
137 Tetrault Elmer E ©
139 Sullivan Charles M ©

**CONNECTICUT AV** (CFalls) fr 19 Shelton S to 100 Monroe
3△Hurst William P
5 Casey William M
Bellerive Ludger
7 Casey Joseph H
△Kos C B Mrs
9 Valcourt William A
**15 Madison st crosses**

**CONNEL** (CFalls) fr 146 Columba NE
11△Devine William J ©

**CONRAD** fr 82 Newbury N
19△Yvon Robert T ©
25 Hallihan Francis O ©
30△Yvon Alfred D
34 Ransom George M ©
45△Lavato Dominic J ©
46△Pahl Thorald R ©
51△Conoyer Paul E ©
57△Trombley Ronald M ©
58△Feeney James J ©

**COOLIDGE RD** fr NW of Nichols rd SE bey Hooper rd
1 Skawanski Joseph J
3△Kras John J
5 Beaudoin Bernard
7 Maziarz Clarence J ©
9△Swift James W
11 Golba Gladys
13 Golba Walter J
15 Bloniasz A J
**15½ Nicholas rd begins**
**16 Dwight ter ends**
17 Jendrysik S B
19 Bys Wojciech
21 Bourassa Delmore W
**22 Hooper rd begins**
23 Kurek Sophie Mrs
24 Podgorski E I
25 Motyka L A Mrs
26 Jamrog John A
27 Kawalec Antoni F
28 Jendrysik Andrew
29 Koziol Stanislaw J
30 Polak Stanley W
31 Swol Joseph J
32 Cyboron Fred S
33 Szostkiewicz F A
34 Pysz K Z Mrs
35 Giera S J
36 Grych Michael J
38 Tkacz A K Mrs
40 Bourassa Harold E
42 Ziemba Jan S
44 Frodyma J M Mrs
46△Stopa Onufry M

**CORNELL AV** (CFalls) fr 180 Wheatland av W to Bemis av
19 Kacmarczyk S J
Kacmarczyk J W ©

**COTE AV** (Ald) fr 429 Grattan W to 95 Stewart
18 Turner Howard I
Downey Edward J
Kapinos Martin S
Nadeau Ralph A
60 Ricardi Quinto
Bilodeau Arthur J
Champagne J C E
Girouard E J
68△McClain Joseph
Leclerc Anna M Mrs
Ducharme Gregory R
DeGre Ralph H
76 Prairie Armand A
Major Norman E
Schubach Herbert
Plachta John T
100 Carriveau A J milk
Ducharme Leon
Lisowski Edward
Moquin Bella Y Mrs
Press Benjamin
**102 Stewart st ends**

**COTTAGE PL** fr 30 Front SE
1 Kiwior Jacob ©
Vacant

**COURT** (CFalls) fr 12½ W Main E to 68 Belcher
21 McGarty William F
Ziemba Walter J
23 Sabadosa Ralph J
Strycharz A V Mrs
**25 Middle st crosses**
**45 Grove st crosses**
55△Walczak Michael ©
Vacant store
58 Riley John
Gajowski J Mrs
Vacant
60 Vacant
61△Kowalski K Mrs grocer
Wegrzyn J J
Buczek Joseph
62△Gwozdz K Mrs grocer ©
65△American House Inc The hotel
66 Dygon Frank L
Rybczyk V Mrs
68 Mortyko John
Hanifan Nellie A ©
69 Armschek Harvey
Simon Lucina
71 Rzegocki Ludwik J
72 Gajda C Mrs ©
74 Judsky Mary
Strycharz S J
76 Stolar John ©
Barna John J
Twarog John
△Wojcik Walter
78 Guerin Joseph A
Peck Frederick W
79 Kucik Joseph F
81 Ethier Arthur M
84 Carreira Manuel G
Camyre Frederick J
**89 Church st crosses**
117 Wietecha Walter J
Bardon Jacob
Bineault A P
120△Chicopee Public Library branch
123△Metivier Esther L Mrs ©
△Hostettler C W MD
Garreau Henry
129△American Legion Post No 275

**COURT A** fr NW of West dr NE to 3½ North dr
1 Vacant
2 Vacant
3 Vacant
4 Vacant
5 Vacant
6 Vacant
7 Vacant
**7½ West Drive crosses**
8 Vacant
9 Vacant
10 Vacant
11 Vacant
12 Vacant
13 Vacant
14 Vacant
15 Vacant
16 Vacant

**COURT B** fr NW of West dr NE to 3½ North dr
1 Vacant
2 Vacant
3 Vacant
4 Vacant
5 Vacant
6 Vacant
7 Vacant
8 Vacant
**8½ West dr ends**
9 Vacant
10 Vacant
11 Vacant
12 Vacant
14 Vacant
16 Vacant
**16½ North dr ends**

**CRAIGIE** (Will) fr 27 Billings S to Ogden
**— Juliette st begins**
**— Ogden st begins**

**CRAWFORD AV** (Ald) fr 820 Grattan NE bey Pleasant View av
2 Lachapelle A J ©
**4 Pleasant View av begins**
**10 Miles av begins**

**CRESCENT DR** (Will) fr Eastern dr W and S to McKinstry av
**— Western dr begins**
**— South dr ends**

**CRESTWOOD** (CFalls) fr 564 E Main S and fr N of East S to 425 do (Incorrectly numbered)
174 Gay Henry
— Wojtowicz V S Mrs
172△Krzystofik S J ©
**— Wildermere st (1st part) ends**

**CROSBY** (F) N and S crossing New Ludlow rd
**— New Ludlow rd crosses**

**CROSS** (Will) fr 1082 Montgomery N to 145 Pennsylvania av
**12 Highview av begins**
47 Satkowski Henry F
△Satkowski Stanley ©
50 Rudzik Marya Mrs ©
Slock Frank

**CURTIS** (Will) fr 19 Billings S
6△Choquette Alfred J ©

**CURTISS DR** fr 39 Hampden NE and E to 2½ South dr
1 Muzzy George E
Ryczek Max
Sears Robert
Vacant
2 Vacant
3 Crosier Everett H
Wetherell Clinton A
4 Vacant
5 Hayden Larkin
Mattoon Archer D
6 Wheelock William F
7 Bishop Harold R
Maguire Robert
Sisko Joseph
Vacant
**7½ West dr begins**
8 Vacant
8½△Chicopee Housing Authority Curtiss Terrace Housing Project Administration Bdg
△Chicopee Housing Authority Curtiss Terrace Housing Project Office
△Curtiss Terrace Housing Project
9 Danio Herbert O
Danio Mary B Mrs
Potvin Rolland N
Skorupski Frank
10 Vacant
11 Prive Hormidas J
Vacant
13 Desjardins L R
Vacant
15 Black Ernest
Gill William A
Miller Charles W
Vanman John G
**15½ North dr begins**
16 Howard Mortimer
17 Blanchette W F
Bonville William E
Lenart Anthony M
Vacant
19 Barrett Harry E
Talbot Francis J
21 Howell Harry C
Vacant
23 George Harold E
Kijek Alexander F
Vacant
**23½ East Drive begins**
25 Vacant
27 Vacant
**27½ South dr begins**

**DALE** (Ald) fr 628 Grattan NE bey Fair
5 Gaouttee Adelard F
Goyette Flora Mrs ©
7△Lavigne Wilfrid
19 Dietrich Jacques
Rouillard Cyril ©
21 Stebbins Homer
Thobeault A A
Fournier Antonio ©
**39 McKinstry av crosses**
41△Brodeur E A dentist ©
45 (1)Morin Leonard H
(2)Littlefield Edward J
(3)Landry Emile E
(4)Brodeur Ladisla J
(5)Chevalier Leo
(6)Boucher Lionel E
59 Daviau Edward P
Daviau Joseph N ©
61 Barboza Joseph
LaJeunesse R E
Vacant
69 Dion Lorien J
71△Carriveau Alphonse E ©
73 Godin John B
75△Brochu Y C Mrs nurse
△Daigle Alphege O ©
78△Gilbert Wilfred ©
**81 Stebbins st begins**
89 McDonald Lena Mrs
95 Cloutier Henry P ©
95r Roux Luc R
**117 Plymouth st begins**
118△Lauzier Alice ©
△Lachance Gerald J
**144 Dallaire av ends**
149 Aldenville Quoit Club Inc
**188 Grace av ends**
**194 Pleasant View av ends**
195 Hough John H ©
201 Bernier Maurice J ©
207 Prunier Charles P ©
220 LaVasseur Ernest R ©
223 Fay Clarence L ©
Sullivan James J
**225 Rolf av crosses**
231 Vacant
232 Adams Raymond S ©
236 Cambo Frederick
237 Touchette Theodore C ©
**241 Dartmouth st crosses**
254 Mayo Arthur H ©
**261 Fair st crosses**

**DALE** (Will) fr Aldenville line NE to Arlmont (Incorrectly numbered)
325 Webb Alfred W ©
— Kapinos Andrew ©
— Potlaw Henry
378△Morin Alfred J ©
**— Mt Vernon st ends**
**— Montello rd ends**
424 Freitag Frank A ©
**— Ashmont st ends**
— Chliszczyk Frank M
**— Arlmont st ends**

**DALLAIRE AV** (Ald) fr 782 Grattan E to 144 Dale (Incorrectly numbered)
12△Chicopee Hospital
△Genest A H MD ©
O'Brien William E
15 Lavoie R A Mrs
Rivet Ernest D
16 Menard Roland N
△Robert A real est ©
26 Dougherty Russell J ©
Weaver Louis F
33 Paquette Godfrey J
35△Paquette William J ©
28△Leonard Ernest J
39 Bergeron Adolph J
41 Davignon George ©
24 Day Frank S
Holmquist Mary Mrs
43 Bowen Walter E Jr
45△LaFramboise L A ©
17△Brodeur Alcide L
21△Fontaine Ernest J ©
Loftus Thomas A
18△Boutin Alfred J ©
23 Cloutier Emile A ©

**DALTON AV** (CFalls) fr 240 Wheatland av W bey Bemis av
**— Wheatland av ends**
30 Socha Anthony S ©
**— Bemis av crosses**

**DARTMOUTH** (Ald) fr 832 Grattan NE and fr 30 Henry SE to Lee (Incorrectly numbered)
25 Pothier Desire ©
12 DuBois Arthur ©
26 Desforges Wilfred
△McVeigh Wilbert H
△Miller John W ©
19△Chagnon Odina G Mrs
17 Laramee Arthur
**6 Henry st begins**
7△Berard Fred ©
101△Peltier Pierre ©
111 Dalbec Valmore J ©
**— Dale st crosses**
147△Moise Clement ©
152△Parent Joseph T ©
182 Peloquin George
**— Lee st begins**

**DAVENPORT** fr 599 Springfield NW to 141 Newbury
13△Roberts Albert W ©
16 Bassilakis G J ©
17△Czelusniak M J ©
21△Gagnon Alvin J
26△White Austin E ©
27△Rogers Clarence W ©
30△Granfield A J
31△Dunn Joseph J ©
35△Taylor E E Mrs ©
36 Tuleja Walter A ©
38△Murray Thomas F ©
43 Dalgleish George ©
47△Brothers William M ©
50△Wood John G ©

**Davenport—continued**
53△Gladden Harold R ◎
54△Cote Durva E ◎
57△Healey C A Mrs ◎
62△Healey John G ◎
63 Hamilton George ◎
64 Martin Harvey ◎
67△Modzelewski Felix ◎
77△Ryan Daniel P ◎
**85 Sherman av crosses**
90△Girouard E J ◎
△Wells Thomas J
△Godek Frank A ◎
101△Savaria Theodore G
102△Katsanos Thomas G ◎
103 Viega Joseph ◎
105 Luiz Anthony ◎
107△Luiz Bernardino
109 Panzer Franz
111△Krueger Arthur A ◎
115△Tremble Edward C
117△Theroux Robert W
118△Glancy Walter A ◎
125△Fitzgerald M A Mrs nurse
△Manning Joseph A ◎
122△Kuchta Joseph A ◎
125△Byrnes Thomas M Jr ◎
128△Hamlen Harold E ◎
131 Cruess George L ◎
134△Harris Myrton L ◎
135△Fitzgerald C A ◎
138△Neece Joseph W ◎
141△Richards Paul C
145△Godek Genevieve H Mrs ◎

**DAY** (Will) fr Ingham E bey Searles
**— Frink st crosses**
**— Searles st crosses**

**DAYTON** fr 210 Chicopee W to Old Field rd
22△Mercik John ◎

**DEANE** (F) fr 156 College E to Blanchard
**— Royal st ends**
**— Blanchard st crosses**
— Naginewicz Frank ◎

**DELANEY AV** fr Whitin av N to 113 Wilson av (Incorrectly numbered)
7 Nowak Kasper M ◎
92 Pasko John B ◎
Bukowski Dorotka Mrs
— Gosselin Romeo ◎
**103 Bill st ends**
116 Przeszlo S A ◎
**— Pajak st begins (2d part)**
— Gosselin Xavier F
118△Kokoszka B W ◎
Kolasz Robert F
5 Wasuta Zahary ◎
**— Foss av begins**
**— Scott av begins**

**DENETTE** (Ald) fr bey Westview av SE to 37 Hillside av
**2 Westview av ends**
4 Hebert Lucy Mrs
Lussier Leo A
Lussier Almeric J
Nadeau A taxis
12△Lavoie F Mrs ◎
34 Chagnon Charles J ◎
**36 Hillside av ends**

**DENNIS PL** fr 563 Front N to 37 Riverview ter

**DENNISON** fr 383 Center E
10 Caron Honorius
Cayer Florette A
12 Pelletier A Mrs ◎

**DEPOT** fr 83 Exchange NW
14 Parda M R Mrs
Kasak F Mrs
Sypek John B
Dupont George J
L'Ecuyer Eugene J
Stadnicki V M Mrs
16 Wilk Katie M Mrs ◎
20 Kusiak John I ◎
21 Kustwan Jozef ◎
25 Daigneault Joseph F
Lukasik J K Mrs
Lukasik Frank T
Vacant
**33 Front st crosses**
**35 B&MRR crosses**
47 Gelinas Andrew A
**53 B&MRR bridge crosses (overhead)**
—△Moore Drop Forging Co
**56 Depot st ext begins**

**DEPOT ST EXT** fr 56 Depot NW
—△Western Mass Electric Companies

**DEWEY** (CFalls) fr 179 Sheridan N to Belfast (Incorrectly numbered)
8 Thompson H A ◎
66△Ondrick Stephen F
Kulig William M
**— Campbell pl begins**
38 Niemiec Stanley A ◎
40 Pomprowicz T L Mrs ◎
39△Kordzikowski S J ◎
— Vacant
16 Fitzpatrick George B ◎
70△Iwanicki I W ◎

**DEXTER** (CFalls) fr 900 Sheridan SE
**— Sheridan st ends**

**DICKINSON** (Ald) fr 483 Grattan W to 39 Stewart
3 Langevin A H barber
13 St Marie Louis H ◎
19 Stupek Michael ◎
30 Gaudard Lucien P ◎
34 Quintal Robert R C ◎
37△Gosselin Delmar
LaBonte Gedeon J ◎
39 Roux Wilfred J ◎
**40 Ashley st begins**
43 Durand Rosario C ◎
44△Laramee Victor F ◎
49 Carriveau Leo G
53 Moreau Lorio J ◎
54 Godin Joseph C ◎
55 Potvin Edward J
56 Mercure Alfred
58 Bergeron Oscar J
59 Kos Stanley J
60 Ouellette John W ◎
61 Geoffroy Telesphore J
Lajeunesse Louis A

**DIETRICH AV** (Will) fr 443½ Chicopee SE

**DIX AV** fr Old Field rd E to Clover av
— Marowski Joseph C ◎

**DORRANCE** (Will) fr Meadow W to Greenwich (Right odd)
15 Domin Edward F
Storozuk Walter F
20△Kaluza Frank ◎
Oleszkiewicz J
21 Sliwa Stanley ◎
47 Zielinski Frederick P
53 Zoladz Bertha Mrs ◎
63 Deforge Arthur J
Maziarz Marya Mrs ◎
Romanski Ferdinand R
**68 Greenwich st ends**

**DRESSER AV** fr 102 Fairview av S
14 Kozik Joseph A ◎
15△Gaudette E J painter ◎
19△Bernier Napoleon J ◎
29 Midura John ◎
35△Michon John M ◎
45△Farrell Francis W Jr ◎
46△Coulter William ◎
**48 Gaylord st ends**
53△Gibson Frederick W
55△Craig David ◎
56△Kinney Emily C Mrs ◎
66△Stewart George W ◎
75 Ziemba William L ◎

**DUBLIN** fr 52 West SW to B&MRR
4 Vacant
6 Szydlowski Joseph
9 Balut Stanley V
Waryasz Joseph T
Dziedzic John J
10 Guyotte Mae R
11△Gemme Leroy F ◎
12 Vacant
18 Grygiel Joseph ◎
21△Olko M M coal ◎
22△Fortuna V C Mrs ◎
26 Snilowski M A Mrs ◎
29 Kolodziel F Mrs
Makara John
Patla Agnes Mrs
△Bukryn Vincent A
Wrzesien Edward M
35 LaCroix Arthur ◎
36△Pankiewicz M E Mrs ◎
40 Asselin Wilfred J
43 Luba Julian ◎
44△Asselin Arthur A ◎
△Assellin's Dairy Inc
**45 Kimball st crosses**
56 Vacant
60 Limoges Romeo O

**DUCHARME AV** (Will) fr 517½ Chicopee SE to 310 Meadow (Right odd)
16△Paquette Alfred D ◎
△Badore Milford P
△Person Clayton H
21 Jazab Joseph A
23△Tremblay Alfreda Mrs
27 Szlachetka Ignace ◎
Vyzga Bernard J
28△Griffin James J
Allen James F
△Mann Robert R
37△O'Brien John
38 Bousquet Herman H
Davignon D Mrs ◎
39 Oksein Michael
44 Kreuger Erich L ◎
46△Coderre Arthur L
Wyszynski Walter J ◎
48 Daignault Maurice R
Tokarski Frank
49 Gawron Stanley
△Pietras Estelle B
△Ruel William L
49r Pienciak Peter ◎
62 Drozd Gabriel J
Wojtusik John K ◎
68△Desjarlais Frank U ◎
81 Bougie Joseph G
84 Villiard Wilfrid ◎
99 Gosciminski M A
Dutton Harold R
Hamersky Alek C ◎
100 Kenz Stephen
△Normand Louis J
Gauthier Pearl Mrs

**DUNCAN** (Will) fr 161 Narragansett blvd S (Right odd)
295 Herbert George H
△Laskowski F A
297 Goudreau Joseph N ◎
Tanguay Maurice

**DURYEA** (Will) fr Knox W to Riverside dr
**— Knox st ends**

**DWIGHT** fr 122 Front SE to 100 Cabot
5 Palerma Dominick
6 Chapdelaine Ubald
7 Ziemba Walter
8 Belanger W T
9 Stepin Walenty L
10 Morel Charles G
11 Stanislaw Joseph
12 Gomes Alfred
13 Still Maria Mrs
14 Duarte Joseph
15 Domingos Antonio
16 Limoges Oscar J
17 Maciolek Michael R
18 Kielbowicz John S
19 Riley Walter J
20 Pasek John W
Terinka John
21 Marshall William N
22 Nunes Antonio
23 Carpenter R N
24 Kosinski Henry
26 Bushey Napoleon E
27 Pires Ovidio
**31 Exchange st crosses**
44 Rodrigues Alfred
47△Lonczak John
**47½ Dwight ct begins**
48 Traquiña Jacques
49 Grochmal M M Mrs
51 Lyko John
52 Kubacki Joseph
Pombal Anthony
56 Rusin Kasper ◎
Ciszek Leon
60 Rattelle Joseph
Majka Izydor
62 Bills Arthur H
63 Adamczyk John
Jakubowski W J ◎
Jaworek A W Mrs
64 Vacant
66 Kielb William K
Barnack A F
**69 School st crosses**
74 Bobala K Mrs
76 Kloc Felix F ◎
86△Miller M F Mrs ◎
Miller George H
92 Sagan Martin ◎
Sagan Raymond M
97△Hook and Ladder No 2
△Hose Co No 3
98 Godek Casimer J
Kos M A Mrs ◎
104△Koziol Felix J ◎
Szuhala Frank J
Tenczar John
106△Zoziol's Auto Supplies

**DWIGHT CT** fr 47½ Dwight E
2 Augustyne Wladyslaw
3 Vacant
4 Chmiel Alfred
5 Filar Anna Mrs

**DWIGHT TER** fr 29 Chicopee NE to 16 Coolidge rd (Incorrectly numbered)
8 Slowik Albert
Raczka John ◎
3 Ciempa Wojciech W
5 DuBois Eugene J

**EAST** (CFalls) fr 47 Belcher SE to Springfield line
1△Alpert I R grocer
3 Robak Ernest J
Vacant
5 Boucher Alphage J
Bilodeau N J
7 Shelton James A
△Blanchard Omer
9△Duba George
Lord Clarence T
15△Beauchamp N A Mrs ◎
23△Rourke Nellie A ◎
24 O'Connor Charles T
30△Fire Dept Squad No 6
△Hook and Ladder No 6
Hose Co No 6
Engine Co No 6
East Street Engine House
31 Balthazar Lawrence A
△Benoit Harvey A
Lonczak Joseph
△Moggio Valentine ◎
Boudreau O P
Sagan J M Mrs
39 Bednarz Joseph ◎
Campbell M Mrs
Blanchard W H
LeFleur Alfred C
41△Duval Ernest A ◎
Duval's Garage
42 Sharp George
53△McNeish James S ◎
61△Fontaine George O ◎
64△Boudreau Sylvan A ◎
69△Rypyse Albert J ◎
△Rypyse Funeral Home
70 East Street Cemetery
77△Desplaines B M Mrs ◎
79 Rostron Robert H
86 Ormerod Lester E
Bowen Francis A
87 LaBare Charles G
Uhl Raymond G
Bernard Gerald L
Grimes John M Jr
**92 Hamilton st ends**
**95 Linden st begins**
100△Gravel Dores W
102 Kasza Chester
105△Davidson Alfred V
△Masonic Temple
106△DeGowin E R
△Valler John W
112△Page Mabel H Mrs ◎
**117 Fuller st begins**
118△Allen David
120△Allen James
121△Geoffrion R furn rms ◎
△Rivest Oscar J
124 Denis Francis C
127 Gary Leonard T
128△Spfd-Chicopee and Chicopee Falls Express
△Savage Arthur B ◎
129 Strait Herbert J
135△Murphy M E Mrs ◎
138 Vacant
143 Niziolek W ◎
144△Manning John J ◎
146△Corbeille C A
**149 East st av begins**
**150 Muzzy st begins**
151△Zych A grocer ◎
155△Zych Albert ◎
156△Croteau G J ◎
160 Sherman William Jr
162 Fabbrini E shoes
163 Bordeau Sadie Mrs
Vacant
166 Anger Leo
Sleith M M Mrs rest ◎
167 Henneberger A F
169△Denis Joseph F
**171 Hilton st begins**
176△Belcher School
179△Topor S grocer
180△Moynihan J F grocer
**180½ Southwick st begins**
182 Galica Stanislaw ◎
Ondrick George F
185 Alarie P L
187△Bouchard L J ◎
189 Bouley Ludger J
Ferriter Dorothy Mrs
191△Larocque Blanche A ◎
203 Beauchamp E H ◎
206△Daigle James J
208△Greenwood A V Mrs
210△Rich Lester D ◎
△Bartlett C V nurse
Murray Andrew
211△Maynard Joseph M ◎
**212 Waite av begins**
221△Moxom H E Mrs corsetiere ◎
△Moxom R P ◎
227△Gushue Percy P ◎
228△Kraus Ignatius J ◎
229△Galloway A E
232△Ouellette Adrian J ◎
**235 Butler av begins**
238△Rys Karolina Mrs ◎
244△Chagnon George F ◎
245△Mackechnie M G gasoline
248△Shea Cyril E ◎
250 Brochu E J Mrs ◎
252△Elie Ernest L
256△Sullivan John F ◎
**270 Watson st begins**
271 Knight Albert F
273△Haskell Ralph W ◎
278△Balthazar A D ◎
**283 Ruskin st begins**
287△Fedoriw M grocer
288 Dube Lydia Mrs ◎
289△Fedoriw Michael ◎
Goldsworthy John
△Lynch Timothy F
290 Vacant store
**296 Victoria pk begins**
320 Gushue Harold A
△Woodhall Arthur B ◎
326△Lewis George H ◎
328△Bateman Francis J
329 Pieczarka Stanley
Ondrick A M Mrs ◎
354△Morrisson John W ◎
356△Pierce Ralph E
382△Milner Harold A ◎
383△Groleau Rene
384 Caban Sylvester J ◎
385 Corbeil Joseph ◎
390△Lareau O hay ◎
394 Nally Walter J
398△Boron K Mrs ◎
411△Allen Walter W ◎
Downie Albert W
416 Crowe James R ◎
**420 Beauchamp ter ends**
**425 Crestwood st ends**
428△Hurst Joseph L ◎
429△Case Russell C
430△Harscheid W H ◎
431 Ford James
436 Danek Stanley ◎
437△Vogel Roland O ◎
**442 Mt Royal st begins**
443 Valliere G J
445△Nowak W E Mrs ◎
**449 Martha st begins**
450 Piantek John ◎
455△Gagne Harvey E ◎
456△Wareham J H ◎
457 McIntyre Robert
**458 Lachine st begins**
459 Dubiel Harry C
461 Boucher Edward J
494△Bardzik H L Mrs ◎
496 Slater Robert A
**502 Frontenac st begins**
508 Zalucki Adam J ◎ ●
515△Club Lafayette tavern
516 Vacant
**516½ Chateaugay st begins**
**531 Carew st crosses**
**545 Rochester st begins**

**EAST DR** fr 23½ Curtiss dr NE to 143 Nonotuck av
1 Steiger Eugene R
Stern Arno J
Wetherby Harold D
Vacant
2 Rabinowitz Bernard
Vacant
3 Cloughley David W
Vacant
4 McKee John A
Vacant
5 Vacant
6 Vacant
7 Vacant
8 Vacant

**EAST ST AV** (CFalls) fr 149 East NE bey Fuller
18△Trumbull W H ◎
Donnelly William J
19 Frigon Julian A ◎
**23 Fuller st ends**
26△Landry Donat J ◎
30△Stevens James C
△Matulevicz M P ◎
38△McLaughlin P D ◎
46△McElroy M S Mrs ◎

**EAST MAIN** (CFalls) fr ½ Broadway SE to Springfield line
**131½ Bridge st begins**
**132 Broadway begins**
134 McFadden C F grocer
136△Rainville Alfred C
136½ Brault P J real est
138 Hurd John H
139 Vacant
140△Coakley William A
Turgeon Lionel J
141 Berrourd L J billiards
143△Hampden Package Store
Hampden Novelty Co
145△Nadeau M Mrs beauty shop
146 Guerin Leo H
Beliveau Alfred
Bechard Arsene E
Blanchard Joseph H
△Haling R Delima Mrs
Dupuis Joseph D
Labrie Maurice L
Billadou Felix L

**East Main (CFalls)**—continued
147 Fontaine R J barber
149 Robak T J shoe repr
151 Godzisz J tailor
152 Landry Armand W
St Francis Napoleon
Gaouette Alcide J
153ΔWilkes William G
156 Wilkes Mary Mrs
156 Guerin Eva Mrs
Asselin Wilbrod W
157ΔDunn Reginald O
161 Vacant store
ΔZalucki D A nurse
ΔZalucki D H Mrs ©
162 Niedbala Stanley
163 Dynak Agnes Mrs
Gula Tekla Mrs
Lindsay William
Lupi George G
164ΔDedushka Sergi
**165 Canterbury av begins**
**166 Belcher st begins**
169ΔBardzik A C Mrs
Starzyk Jozef ©
173ΔBeauregard R O
Vacant
175 Vacant store
181ΔCoulombe E J
Slate Cora Mrs
183ΔGevry W X fuel oil ©
Bergeron Romeo N
187 Senecal Eusebe
Robidoux J M
187r Bzdula John ©
191ΔBialek M J coal ©
Senecal Raymond J
197ΔCote Philemon M
ΔMontmeny E A Mrs
199ΔBoudreau Dolphus
Arbour Arthur E
202ΔDesautels S J Rev
203 Kearns George F
205 Rosseau Philip A
213 Bourque Albina Mrs
214 Morissette O J
215 Davis Willard B
216 Blanchette H A
219 Vacant
Deblois Wilfred J
**220 Maple ct ends**
221 Jette Azilda Mrs
225ΔGoulet Arthur ©
226 Westover The apts
Ogrodnik Peter J
Petrucelli A J
ΔHiscock H M Mrs
Hill Harry J
Benson H A Mrs
Szott Stanley J
Turcotte Omer J
Starzyk Joseph
227ΔGiard Oliva L
228ΔHaley Donald J ©
237 Vacant
238 Schoolcraft D Mrs
LaPointe Joseph ©
239 Vacant
241ΔMorissette Philip J ©
242 Korzeniowski F J
Nizlankiewicz A
244ΔCardinal Roland J ©
Cordonnier William
245ΔCzeczot E B beauty shop
Godzisz John
247 Lamontagne Leo E
Vacant store
254ΔGuzek P Mrs ©
Lalliere Donald E
255 Skiba Stanley F
257 Jezoult Edward
259 Vacant
261 White Felix
263ΔCashman John P
265 Tetreault Lucien ©
267 LaPerle Emerie F
268 Akley George
Conners James P
269 Joyal Ulric P
ΔKurtz Frank O ©
270 Partyka Leon S
Dziewit Wojciech ©
276 Fugiel Michael C
Glog Joseph C
Kamyk George
Rozanski Joseph
Jaskula K J
Bargio John J
277ΔManning E A Mrs
278 Hamel Louis ©
278½ Jedrykowski M ©
279 Dombek Mateusz ©
Grzyboski Mary A
293 Perreault A A
Simard Albert E
301ΔOrzek Stanley A ©
303 Orzech Joseph
304 Bainbridge Charles C
311 Gosselin C E
LaRochelle Arthur
ΔDoherty S M Mrs
313ΔMcDevitt Charles
Dugree Virginia
White Raymond H
**314 Rose st begins**
315 Beaudoin C M Mrs ©
321ΔJohnson Archibald R ©
322ΔFleury Edward A
Fleury Matilda M Mrs ©
325ΔCashin William L ©
330ΔComeau Moise P ©
Breault George W
336 Cierpial W K ©
347 Vacant
348 Gelina Philip J ©
ΔWright Samuel W
350 Mageau Elizabeth M Mrs
**354 Hilton st ends**
358 Bozek C B Mrs ©
Conniff William G
362 Czermak Chester J
364 Koziol Marcin J
Skutnik Walter
365ΔKulig C Mrs ©
368ΔCzabaj J S grocer ©
372 Dufault Xavier F
374ΔRusiecki Stephen J
Vaseiacopoulos N G
**375 Keith st begins**
380 Gagnon Ernest J
382ΔLaFleur Charles D ©
Gray Alfred
**396 Hillman st begins**
400 Roberts Albert A ©
413 Moreau Albert J
ΔBreault Isadore J ©
419 Durocher Arthur T
**420 Sunnyside st begins**
**427 Helen st begins**
431ΔBeauchene Leo J
433 Bialek Pawel ©
440ΔMason H R fuel oil ©
**442 Ruskin st ends**
444ΔGoyette Trephle B ©
**459 Sterling st begins**
465 Kulchinsky Egnat ©
466 Chevalier Anatole ©
467 Vacant store
471 Orlik John I
**479 Bellevue st begins**
**490 Rich st begins**
492ΔDupuis Arthur D ©
497ΔTrudel Alphonse V ©
501 Holsen Charles M ©
504ΔMiga Wladyslaw ©
Woz William
**512 Lester st begins**
521 Boudreau Joseph A ©
525 Freeman Eugene C
**544 Wildermere st begins**
550 Beaudoin M L Mrs
556 Smith Frank L ©
**564 Crestwood st begins**
582 Jasinowski Henry
Pula Stanley J
585ΔLabarre Aime J ©
**590 Glendale st begins**
591 Boudreau Homer J ©
606 Sarrasin William R ©
610ΔPula Jacenty J ©
611 Cienciwa A Mrs ©
634 Ledoux D I Mrs ©
**638 New York av begins**
652 Kupiec Joseph ©
O'Neill Roy F
671ΔOxford Country Club
680 Robak Thomas J ©
**686 Baltimore av begins**
690 Semenick J grocer ©
694 Gwozdz Stanislaw J ©
**722 Carew st begins**
881ΔKupka J M far ©
**884 Eton st begins**
901 Ciecko Charles L
**— Robbins rd begins**

**EASTERN DR** (Will) fr Empire S to McKinstry av
**— North dr begins**
**— Crescent dr begins**
**— South dr begins**

**EDMUND** (CFalls) fr St James av SW to Springfield line (Incorrectly numbered)
16ΔFitzgerald M E ©
44ΔGreen Frank T ©
35ΔWarner Edwin C ©
66ΔSmith Arthur G ©

**EDWARD** (Ald) fr 627 Grattan SW to 81 Arcade
12 Guerin Homer A
14ΔDemers Joseph ©
ΔRoux Lucien G
16 Pellerin Ernest J ©
18 Boisvert Henry J
23 Lariviere William A ©
29 Couture Albert ©
30 Pion Louisa Mrs ©
48 Gosselin Joseph L
50ΔHuot George ©
54 Pelletier Alfred ©
ΔLemair Roland E
Benoit Naldie
57 Vacant
58 Durocher Henry L
60 Leduc Raymond O
ΔLeduc Ovila F ©
66 Desmarais Alcide J
ΔCastonguay J E ©
67 Bergeron Paul M
ΔAldenville Laundry
Haughey James P
Dalpe Bertha V Mrs
88ΔLavigne Ovila R
95 Chretien Charles J ©
96ΔBeaulien Gedeon ©
107 Chretien Joseph A ©
110ΔRivest Clarence L
114ΔPelott Owen R ©
115 Golaszewski Peter ©
116 Lucius Edward L

**ELDRIDGE** fr 52 Newbury N to 57 Magnolia ter
11 Lord Everett D ©
14 Stephenson C E ©
17 Langlais Leo O ©
23 Vacant
24 Plummer William R ©
31ΔWyman Charles L ©
32ΔOgorzalek Joseph ©
37 Brunelle Edward C ©
38ΔLawless Doris Mrs ©
43 Kennedy Joseph A
44ΔMiller Charles ©

**ELIZABETH** (Will) fr 569½ Chicopee E to 166 Meadow
—ΔMount View Club

**ELLEN AV** fr 36 Orchard W
12ΔLutz Alfred F
18ΔDion George P ©
19 Lauzier Leo J
Roginski V K Mrs ©
Kelley Thomas A
Rzasa Simon S
ΔStephens George
Drewniak Clement
22 Dion G P archt
26ΔGliwski T M Mrs ©
27 Mamuszka J J
ΔSitarz Jacob W ©
Gaynor Raymond V
Bardon Peter J ©
Jachym John L
Stefanik Metsie

**ELLERTON** (CFalls) fr 880 Front SE to 312 Grove
11ΔStrycharz Albert L
ΔDaly Nellie T Mrs ©
17 Matuszczak W J ©
20ΔKulig A A Mrs ©
ΔKulig A M drsmkr
ΔSkibinski Frank J
21ΔRenkowicz Walter J ©
Stasiowski J J
22ΔJameson D L Mrs ©
24ΔLaMarsh R H Mrs ©
ΔChapin H Ralph
**26 Henshaw st begins**
41ΔKowalski K Mrs
43 Simonich Joseph J ©
45 Piskor Joseph M ©
ΔStevens Arthur H
59 Bozek M K Mrs ©
64 Midura Peter P ©
**69 Otis st crosses**
82ΔMitchell Earl M
ΔCarmody Joseph F ©
88ΔMathewson D S

**ELLIOT AV** (CFalls) fr 158 Wheatland av W to Bemis av
23 Lajchowski A J ©
29ΔPietras John A ©
31ΔBigda Michael P

**ELLSBREE** fr 116 Stearns ter SW to 39 Highland av
**25 Nonotuck st crosses**
33 Fitz Anthony E ©
34ΔAnderson Arthur R
41ΔPreston Samuel J ©
45ΔMcCarthy E A ©
**46 Algonquin st ends**

**ELM** fr 79 Grape E to 34 Bell
13ΔHopkins Herbert G ©
15ΔBooth Levi F
19 Benakis Emanuel
ΔWarner Mattie E ©
**29 Wentworth st ends**
39 Borowiec S T ©
41 Borowiec Thomas P
43ΔRamsey William J
45 Machowski K F ©
49ΔLeclair Lucy A Mrs ©
**53 Myrtle st ends**
57ΔFortier Lawrence F ©
ΔChicopee Sand and Gravel Co Inc
**58 LeClair ter begins**
77 Whyte Alexander J
ΔBlanchard Francis A
Ryan John F
Donovan E T Mrs
Fortier Lawrence E
ΔKavaney E E Mrs

**EMERALD** fr 22 West W to B & M R R n Junction depot
2 Halob Construction Co
7 Adams Adelore J
Manville Herbert
11 Irzyk Caroline Mrs
Lepkowski W C
Piecuch Martin M
Pyzik Matilda T
13 Olejarz Mary Mrs
14ΔDee C A Mrs ©
19 Niemiec John
Przybyla Frank J
21 Lopata Stanley R
Kuchta Peter J
22 Witalec W J
Sikora Peter
Czechowicz A Mrs
Wajca M B Mrs
25ΔMroz John K ©
Furman Frank J
27 Mika A K Mrs
Boucher A O
Galica Stanley B
Sayko John
28 Akrin Stewart J
Deren Mary Mrs ©
Ogorzalek Anthony
Kirouac Maurice J
29 Drygas Stanislaw ©
31ΔDeren K L Mrs ©
32 Mazza James A
Wiesiolek Anthony
Jackowski M A
Christian E G Mrs
38 Korzeniowski B ©
Golinska M B Mrs
Lisowski Joseph
Midura Stanley
Ossolinski S
45 Grabiec S M Mrs ©
**47 Kimball st crosses**
53 Stanek Mary Mrs
57 O'Rourke Alice C ©
61 Kubala Stanley J
—ΔPomeroy Coal & Oil Co

**EMERSON** (Will) fr 1066 Chicopee N to Connecticut River (Right odd)
1 Gregory Arthur L
Ambrozaits George C
Bielski John
Peters George F
Roy Andrew J
Therrien Theodore O
9ΔStimpson John E
ΔLoftus John P ©
15ΔJacobs Walter H ©
19 Ritter Henry R
Houle Lorenzo J
Dion Alfred J
21 Cote Marie C Mrs
Gadreault Peter H
Sudyka Walter
29ΔGriffin Leo F
ΔSarsfield A L Mrs ©
30ΔDavignon H painter
33 Brodeur Charles E ©
35 Perlowski Walenty ©

**EMERY** (Will) fr 38 Atkins E to 29 Factory (Right odd)
**½ Atkins st ends**
1ΔKummings Andrew ©
3 Lukasik Edward
Turner Frank J
5 Edwards Arthur
Suchecki Felix
7 Tindell Homer A
15 Raithel G Mrs ©
17 Ironside Andrew J
18ΔMcPherson William ©
22 Morrison Harold R ©

**EMMA** (Will) fr Riverside dr NW and W
— Vacant

**EMMETT** (CFalls) fr 92 Sheridan SE
12 Moran John P
16 Finn N A Mrs ©
20ΔHickson B L ©
25 Placzek Andrew ©
29 Ptaszek John F ©
35ΔDemosthenous George ©
36ΔShea John D ©
39 Teehan Jerome J ©
40 Ptaszek Stephen W ©
43 Ptaszek Edward M ©
46ΔTeahan Maurice J ©
47 Garczynski L J
ΔRomajko B ©
50ΔMoran Dennis E ©
52ΔO'Connor Joseph F ©
53ΔSullivan T J ©

**EMPIRE** (Will) fr 447 Chicopee SE to Meadow
**— Eastern dr begins**
— Chicomansett Village entrance

**ERLINE** (Will) fr 1040 Chicopee N to Connecticut River (Right odd)
15ΔHopkins John A ©
16 Francis Louis
ΔBernard M M Mrs
Plouffe Alvarez J
17 Goss George W
ΔMartin Arthur J
19 Menard Emma Mrs ©
Bennis Michael H
20 Nadeau L E coal
Fontaine V Mrs ©
Fontaine R E
27ΔJodoin Emil ©
28 LeBlanc Eugene ©
Marcil A B Mrs
33ΔRyan Charles W ©
36ΔKaeble Wilfred H ©
ΔBrouillette Edmour J
37 Lavallee Ovide A
39 Saulnier Arthur J
40ΔFurnelli Pasquale F ©
ΔFurnelli Francis A
41 Normandin J Emile
43ΔJarry E I nurse
ΔJarry Godfroid ©
44ΔBunyan A
46 Chartier Bernard

**ETON** (CFalls) fr 884 E Main S bey Munger rd
**— Munger rd begins**

**EVERETT** (F) fr 222 Britton N to New Ludlow rd (Incorrectly numbered)
— Robinson Ray A ©
2 Swann F B Mrs ©
9ΔStewart Harold J
Vacant
8 Masse Lionel J ©
—ΔTinkham George S ©
**— Whalley av begins**

**EXCHANGE** fr Connecticut River bridge E to 16 Center
1 Jamroz R V Mrs ©
4 Frenette Ralph L
Gomez Joseph J
Vaillancourt H J
Lech Walter P
ΔGurvitch E Lumber Co Inc
5 Owczarski Jan W
7 Macek Marya Mrs
15 Mosher Co The platers supplies
ΔLyman John R Co Cotton Goods Div
**15½ Railroad row begins**
**27 B & M RR bridge crosses**
**28 Kimball st begins**
30 Modlish Frank J
32ΔReopelle Edward
34 Lech Stanley
36 Page Leo C
37 Vacant
38 Ouimette A D Mrs
39 Vacant
49 Regula A J barber
49½ Maczka J K Mrs
(1)Prewandowski A M Mrs
(2)Lech Jakob J
(3)Zombik E Mrs
(4)Augustine Joseph
(5)Bielawa Joseph
(6)Kotowski W
50 Labak Katherine Mrs
Szela A Mrs
51 Vacant store
53 Marszalek H S
Stefanik John S
ΔAlbert L J trucking
Kruczek Jacob
**56 West st begins**
59ΔAmerican Oil Co
64 Vacant store
66ΔSypek W S conf
Zagranski Walter
Skok John P
67ΔStonina Motor Sales autos
68ΔSypek J tavern
71 Lukasik John J
Sowa Stanley J
72 Ziemba Joseph
72½ Gaouette H Mrs
73ΔNowa Anglia newspaper
ΔNew England Press Inc The publishers
ΔChicopee Herald newspaper
**80 Bullens st begins**
**83 Depot st begins**
88 Lakota Walter E
Zuchowicz Mary Mrs
90 Wigwam The rest
93½ Vacant
94 Vacant store
96 Vacant store
98 Kawa Anna Mrs
Krawczyk John
Suprenant F A
100 Daigle Joseph L
102 Jarosz M grocer
**104 Chestnut st begins**
105ΔStadnicki T W baker ©
107 Boron Mateusz
L'Heureux F A Mrs
Stefanik Max J
108 Vacant store

**Exchange**—continued
110 Kijak A A Mrs
Vacant
111ΔRubin Jacob ◎
Swistak F Leon
Vacant store
112 Ziemba M barber
114 Janusz J shoe repr
116 Kemple Sophie S Mrs
Kijak Kazimierz J
117ΔDymski Joseph H ◎
King William
118 Rubin J baker
120ΔModern Beauty Shoppe
122 Dodek J J grocer
123ΔRobak John ◎
Chojnacki F Mrs
124 Niziankiewicz S A
Nowacki W E
Salvation Army Social Service Store
127 Janik Michael
Niznik Joseph F
Jorczak Francis J
Polchlopek J F
Sokolowski W F
129 Klich John J
130 Borucinski F B Mrs ◎
ΔRival Market meat
131 Lemieux Albert A
132 Vacant store
134ΔPacosa M A & Son hdw
135 Zagula John
Trask Guy S
136ΔPacosa M C Mrs ◎
Vacant
137 Asselin J Arthur
Cierpial Adolf W
140 Vacant
140½ Misialek John M
Sliwa Victoria J
Lucas Stanley J
Vacant store
146 Al's Pool Room
146½ΔJack Mary D Mrs ◎
147 Henry Arnold
148 Lisbon Lunch rest
148½ Kulik Anthony
149 Diss Joseph
150 Vacant store
**151 Dwight st crosses**
157 Ferreira Antonio
159 Angelo Joseph
160 Rzeszutek M tavern
162 Ziarnik Michael
162r Masajada Klemens
164ΔJaworek A F grocer
170 Vacant store
172 Valentine Jules
Vacant store
174 Dias J barber
176 Chicopee Shoe Shine & Hat Cleaners
178 Polchlopek R J T Mrs
Vandal Wilfred L
180 Vacant store
182ΔSuslik Furniture Co
ΔSuslik J M Mrs ◎
**183 Perkins st crosses**
186 Vacant store
189 Couture Jules O
**193 Midway Plaisance ends**
198ΔLysek Paint Store
199 Joyal Alexander J
ΔSampson V M Mrs
202ΔAlexander's Radio Shop
204-218 Union Blk
204 Sypek W P billiards
208 Gruszczynski J
Sypek Walter P
Vacant
210 Exchange Furniture Co
212ΔDalton's Drug Store
**213 Cabot st crosses**
214 Maziarz & Kosiba meat
216 Wojcik Walenty J
Warner Stella
Mak Stanislaw P
218 Nantais clothing
218½ Oszajca V tailor
220 Cabot Liquor Store
222 Family Barber Shop
222½ Kosmacz Anna Mrs
Jalbert Henry
ΔDurocher B F Mrs
Chase Alida Mrs
Gumula John J
Makris John K
224 Levi A Mrs men's furnishings
224½ Szukala Stanley W
226ΔChicopee Bankers Corp ins
ΔFurtek Felix real est
227 Great A & P Tea Co The
228ΔPolish National Credit Union
**229 Kendall ct ends**
229½ Vacant store
230 Pastime Athletic Club
232 Kleiman Blk
ΔCohen M dry goods
233½ Vacant store
234½ Chicopee Rod & Gun Club
235ΔFonfara Studio The photographers
235 Baron John M
Domeracka E A
Sullivan C M Mrs
236 Forys Lucia Mrs
237 Carroll Cut Rate toilet preparations
238ΔCabot Furniture Co
239ΔNeway Market Inc grocers
**240 Miller st begins**
241 Ritchott's Barber Shop
242a Open Kitchen Lunch
243-257 Kendall & Goodwin Blk
243 Noga & Banar tavern
244 New Columbian Hotel The
245 Czub John
Green Charles H
Gut William J
Szukala Z T Mrs
246ΔLafleur's Store hdw
247 Vacant store
249ΔPetluck Inc men's clothing
250ΔHill H C druggist
251 Picard Lena L Mrs
Vacant
252ΔLudden Chas A Co plumbers
ΔLudden Charles A Realty Co
254 Meehan E C tchr dancing
Greek Club
255ΔExchange Package Store Inc
256 Field's Hardware
257 Asselin Joseph
ΔHebert Cecile T
258ΔBalakier's clothing
259 PO Sub Sta No 1
ΔGuimond's Drug Store
261 Starzyk Bdg upstairs entrance
262ΔZak's Printing Co
263 Starzyk Bdg
264ΔWoolworth F W Co dept store
270ΔSullivan C S dentist
Vacant
272 First National Stores Inc grocers
276ΔMilette W J cigars
— Railway Express Agency Inc

**FACTORY** (Will) fr 189 Prospect S bey Factory pl (Right odd)
20ΔKidder A V Mrs ◎
**28 Irene st begins**
**29 Emery st ends**
33 Donxon Edward ◎
59ΔMiller Ralph W ◎
Lacroix Raymond W
60ΔScott Alexander G ◎
62 Harrison Arthur
**64 Factory pl begins**
68 Sienkiewicz A S grocer ◎

**FACTORY PL** (Will) fr 64 Factory NE (Right odd)
15 Mish Frank J ◎
16 White William B
17 Buchanan Earl G
Piechowski Joseph
24ΔMcDonald James ◎
25ΔMasztal Michael ◎
27 Lewkowicz Felix
Demers Napoleon P

**FAIR** (Ald) fr W of Henry E bey Dale (Incorrectly numbered)
162 Marcil Raymond L
20 Bright Robert J
ΔMacBrian John E ◎
22 Lefebvre Antonio
1 Dalbec Alfred ◎
**— Henry st ends**
118 Beauvais Chrysologue ◎
— Fimbel William L
**— Dale st crosses**
— Mikolajcik Andrew ◎
— Prunier Charles H

**FAIRFIELD AV** fr 322 Hampden W (Incorrecly numbered)
18ΔMcCoy Minnie A Mrs ◎
40 St Cyr Hector I ◎
29 King J Mrs ◎
49 Sliwa Maciej ◎
O'Brien Thomas W

**FAIRMONT** (Will) fr Belmont NW to Irwin (Right odd)
**4 Belmont st begins**
8 Cote Arthur R ◎
26ΔCheika Louis ◎
27 Cloutier George E ◎
**28 Larchmont st ends**
33 Bessette Philip H

**FAIRVIEW AV** fr 191 Springfield E to Fairview cemetery
— First Unitarian Church
17ΔMorse Addison C ◎
ΔStebbins Carrie M
39ΔShea John E ◎
45ΔOrdway E A Mrs ◎
48ΔLilley Thomas S ◎
50ΔMoylan William A ◎
ΔHarrington John M
51ΔClancy John
ΔMillette Eileen M Mrs
Murphy L K Mrs
Connor Francis M
55 Withey Roger J
ΔRosso Francis T
56ΔWilbur Charles M ◎
57 Chapman Thomas P
Taylor Joseph
63 Wigg William A
ΔHoward Harold B ◎
Rines Amos
68 Bitowski C C
Toper Walter ◎
75ΔShumski Eugene ◎
**76 Grant st begins**
77 Sagan William R
80 Mozden Stephen P
Johnson G Harry
81ΔHiggins John B ◎
82ΔFalvey Jeremiah J ◎
84 Shea Michael J
ΔHill Melvin H
94ΔTheroux William ◎
**97 Bell st ends**
101 Adair George ◎
**102 Dresser av begins**
105ΔBragiel Peter J ◎
114ΔRodd Joseph T ◎
118ΔMuldoon Francis P
120ΔLahey Johanna G ◎
125 Songayllo Alexander ◎
133 Bajgier Frank J ◎
134ΔChapin Alice E ◎
**149 Orchard st ends**
150ΔHafey M M Mrs ◎
151ΔWhite Mabel A ◎
**158 Saratoga av begins**
165ΔRead Morton H
167 McClelland Andrew ◎
172ΔJohnson Gustaf D
ΔBragiel V B Mrs ◎
177 Orlowski J J ◎
180ΔLanders Robert J ◎
181 Bobowski Frank ◎
186ΔBragiel Stanley E
ΔSkaza Anthony J ◎
ΔJokobcyk M J
187ΔSitnik Jacob J ◎
193 Sitnik J J grocer
206ΔSkiba Stanislaw ◎
ΔKidder George N
Dabakis John
211ΔSitnik William A ◎
215ΔGranstein Charles I ◎
225ΔWegrzyn A M Mrs ◎
**229 Sitnik av begins**
230 Sikorski Stanley F ◎
242 Woods William H
Rzeszutek Martin
244 Pikula Martin ◎
245ΔKozikowski D T funeral dir
247ΔKozikowski D T ◎
**252 Van Horn st begins**
253ΔMakara Thomas ◎
Swift James W Jr
259 Wasik Alexander J ◎
261 Padykula John J
262ΔSmethurst Thomas
264 Hamilton I I Mrs ◎
267ΔO'Day Patrick M
ΔO'Day M R Mrs drsmkr
269 Orzechowski S S Mrs ◎
274ΔGurka Lewis J ◎
275ΔBenakis Mary N Mrs ◎
**278 Moore st begins**
**283 Bonneville av ends**
284 Poole Edwin J ◎
ΔConnor Paul J
291ΔKosiba John P ◎
303ΔShea Mary A
ΔVeale Patrick J ◎
ΔSighinolfi A T Mrs nurse
ΔVeale C A nurse
315ΔShanley M F Mrs nurse ◎
316 Vacant
**317 Academy st ends**
**318 Academy dr begins**
— Fairview Cemetery

**FANWOOD AV** (Will) fr Taft av S to Boston
— Provost M wood ◎
— Morrissette Girard
— Bystrek John J ◎
67 Angers Ubald ◎
**— Boston st ends**

**FARMINGTON** (F) fr 731 N Chicopee E (Right odd)
22 Pardo John ◎
23 Carrignan Lionel C ◎
24ΔRobert Richard W
Stempkowski Frank ◎
31ΔWoodward A M nurse
ΔWoodward Grace E ◎
47ΔSteubing Carl G ◎
ΔDeforge Leo P
48 Kuta Jennie K ◎

**FARNSWORTH** fr Springfield line NE to 209 Newbury
124ΔStrobelberger M A Mrs ◎
126 Nichols Newell M ◎
134 Swaine Joseph R ◎
136 Edgerly Wallace J ◎
140ΔKulik Charles J ◎
ΔKulik M Mrs beauty shop
146ΔPetluck Louis ◎
156ΔPinney George R ◎
177 Gleason William F ◎
185ΔAllbe Joseph W ◎

**FAY** (CFalls) fr 358 Grove SW to 1 Otis
17 Znoj Joseph F ◎
**21 Otis st begins**

**FELIX** (Ald )fr 57 Trilby av S
13 Billiel Addie M Mrs
15 Sinay Henry R ◎
25 Bouchard A J ◎
26ΔRoy Alphonse G ◎
30ΔFontaine Alcide J ◎
31ΔDucharme Z mason ◎
36 Sicard Eugene H ◎
42 Guy Jules A ◎
68 Medrek L Mrs ◎
69 Ducharme M ◎
75 Giroux Leo J ◎
80ΔBreyare Peter F ◎
87 Lemay Philidore A ◎
88ΔBoisvert Felix H ◎
92 Wyzga Stephen ◎

**FERNHILL** (CFalls) fr Glendale E and S to Loveland ter
45 Prystupa Harry ◎
**— Clifton st ends**
— Flak Jozef ◎

**FERRY** (Will) fr 582½ Chicopee W to Riverside dr (Right odd)
14 Arel Hormidas J
Gendron Edward O
LeCroix Leo J
16 Paradise Rheal A
Gutowski J J
17ΔHerbert Arthur D
Marchand M L Mrs
18 Morrisette David H
21 Bergeron D M Mrs
ΔLaRocque Wilfred N
Rouillard Alphonse E
21r Vacant
24 Nash Arthur C
30ΔBrodeur A A painter ◎
31ΔFleury Eva C Mrs ◎
34 Gingras Stanislas P
42 Dupuis Albert G
ΔCournoyer Elphege ◎
Domingue L J
43 Couture Edmond P ◎
Windoloski Raymond T
48ΔGeoffrion Norman A
Vincent Arthur U ◎
57 Lamontagne E J
ΔMarino G fuel oil ◎
**61 Skeel st crosses**
73 Lefrance Leo T ◎
77ΔAuger Francois G ◎
Perreault Rolland A
100 Nash Field
109 Kuralowicz Stanley ◎

**FILMORE** (F) fr New Ludlow rd S to Beech
—ΔRae Charles C ◎

**FISHER** (CFalls) fr 46 Watson W to Waite av
31 Lapuk Stella Mrs ◎
32ΔGrimes John M ◎
34 Brown M L Mrs ◎

**FITZPATRICK LA** (CFalls) fr 114 Montgomery E
17ΔFitzpatrick J J ◎

**FLORENCE** fr 180 Chicopee W to Arthur (Incorrectly numbered)
11 Pike William R
Czarnecki A S ◎
13 Lesniak Joseph W ◎
Patla Stanley J
16ΔSt Onge Leo E ◎
Serwatka T
30 Maczka Wojciech ◎
Ryczek Stanley W
30r Maziarz C M Mrs
22 Wyzga Anthony ◎
49 Jankowski J M ◎
46 Zielinski J J ◎
37 Michalski Zygmunt ◎
Garstka Andrew F
56 Dzialo Marya Mrs ◎
71 Michalski John ◎
72 Lanczak S J ◎
**— Frederick st begins**
**— Arthur st begins**

**FOREST** (Will) fr 672 Chicopee W to Riverside dr (Right odd)
2 Gagne Cyril
4 Lunardini V J
6 Monks Mary L Mrs
8 Brolund M Mrs
13ΔBeaudry I L Mrs ◎
21ΔDennis B S Mrs furn rms ◎
24 Hollinger Louis
26ΔLevreault Albert J ◎
27 Cartier Joseph E ◎
29ΔBriere Henry J
32ΔLevreault Delphis ◎
35 Belanger Charles E ◎
36 Renner Daniel ◎
38 Clarkson Fred
42ΔDemers Ovila J ◎
45 Guay Norman J
ΔFitzgerald Edward J
Patrie John L
46ΔValliere Y L Mrs
Pare Laurent A ◎
ΔLamagdeleine Florence E
53 Ostiguy George E
55ΔGelineau L J ◎
McGinty Patrick J
60ΔLaRochelle A J
**65 Skeel st crosses**
150ΔGaudet Ernest J ◎
152 Landry Roland A
153 Belliveau R J
Cote Henry F ◎
155ΔDemers A F ◎

**FOSS AV** fr Delaney av W to Old Field rd
— Tarnowski Jan ◎
16 Kendra Frank J ◎
**— Clover av begins**

**FRANK** (Ald) fr Granby rd SE and NE to 303 Columba
**— Robert st ends**
— Landry C M Mrs ◎
**— Robert st begins**

**FRANKLIN** fr 63 Marion and E to 452 Springfield (Incorrectly numbered)
1ΔDuffy Michael J ◎
2 Laferriere E F
ΔLaferriere T W ◎
**— McKinley av crosses**
22 Cole Ray L
ΔSnyder Rose A
DeLorie A P Mrs
Hodgdon George B
ΔKirby Lena M Mrs
Young George E
4 Czarnecki S ◎
Czech Peter S
15 Asselin Henry J
St Germaine J Z
ΔTaylor Thomas
McLeavy James
ΔMoriarty John F
Bourdeau Emil A

**FREDERICK** fr Florence W
— Szymny John ◎

**FREEDOM** fr Old Field rd W to Riverside dr
— Pyskor Stanislaw ◎
— Grzywac A Mrs ◎
— Grzywac J far
101 Lemanski Paul ◎

**FRINK** (Will) fr Prospect S bey Reed
**— Day st crosses**
**— Reed st begins**

**FRONT** fr B&MRR station n Exchange E bey Academy
— Spalding A G & Bros Inc sporting goods mfrs
20 Iwanicki Sophie Mrs
Mawaka John P
**30 Cottage pl begins**
37 Polchlopek S M Mrs
38 Wisniowski M A Mrs
39 Cygan Mary K Mrs
40 Fortuna Joseph M
42 Mierzwa Paul P
43 Lesiak Michael J
44 Groszek Walenty J
45 Hosmer Herbert E
46 Blondek Wojciech
48 Dunaj Jan
49 Parlik Stanley
50 Walczak G A Mrs
51 Juchno Joseph
52ΔWilk C M Mrs ◎
55 Stanek Stanislaw
57 Skorka John J
63 Gaska F M Mrs
**63½ Depot st crosses**
—ΔLyman John R Co waste
—ΔWiper Rental Co waste
64 Juchno John A
Zawisza William T
66 Michon Martin
Malczewski K Mrs
74 Walczak Frank J
76 Bushey Charles D
78 Denoncourt A W
84 Moisan J H
86 Paradysz William
88 Morrisette A J
—ΔBoston & Maine RR freight office
94 Niemiec Joseph H
St Andre Lucien A

**Front**—continued
96 Gruszczynski M J
Dandurand Rosario T
106 Fijal S M Mrs
Belanger Homer J
108 Dziok Walter J
Vacant
118 Gebo Mabel L Mrs
120 Swinicki Frank
**122 Dwight st begins**
128 Landry Henry J
130 Domingos Adelino
140 Butman Warren H
Sherry Joseph M
142 Budnick Walter P
148 Lacroix Zephirin
Boulerice A Mrs
150 Demears M G Mrs
Gosselin Ernest J
164 Chouinard G L Mrs
165 ΔChicopee Undergarment Corp
ΔChicofield Realty Corp
ΔConsolidated Tobacco Co
Cutler & Schermerhorn Inc box mfrs
Sickles F W Co warehouse
ΔIndustrial Buildings Corp real est
ΔLawrence Hat Co
ΔUniversal Jewelry Case Co
Δ(4th fl) Sickles F W Co radio parts mfrs
**166 Perkins st begins**
172 Mathieu Joseph F
**184 Midway Plaisance begins**
186 Morissette A J
Aucoin Andre
188 Ogorzalek John A
Duclos Arthur J
192 Frodyma Marcin
Szady K A Mrs
194 Olbrych Adolf
Sztorc Adam S ◎
206 Zaglen Frank A
**210 Cabot st begins**
218 Partynski S J
**228 Kendall ct begins**
230 Majowski Joseph J
Vacant
232 Mika Victoria L Mrs
Ferreira Daniel
245 Vacant
253 ΔMarket Square Diner rest
271 ΔGula P J gasoline
— City Hall
—ΔCity Clerk
—ΔCity Collector
—ΔSoldiers Relief Dept
274 ΔCity Hall Annex
—ΔAlmoner's Office
—ΔAssessor's Office
—ΔAsh Collection Dept
—ΔBoard of Aldermen
—ΔBoard of Health
—ΔBoard of Registrars
—ΔBureau of Old Age Assistance
—ΔChicopee Community Chest Inc
—ΔChicopee Community Nursing Assn Inc
—ΔChief of Police
—ΔCity Auditor
—ΔCity Engineer
—ΔCity Messenger
—ΔCity Property Custodian
—ΔCity Treasurer
—ΔDept of Public Walfare
—ΔDispensary
—ΔDistrict Court
—ΔHighway Dept
—ΔJuvenile Court
—ΔInspector of Bdgs
—ΔLaw Dept City Property Custodian
—ΔLicense Commissioners
—ΔMayor's Office
—ΔMilk Inspector
—ΔMunicipal Retirement Board
—ΔPlumbing Inspector
—ΔPolice Headquarters
—ΔProbation Officer
—ΔSealer of Weights and Measures
—ΔSupt of Streets
—ΔTraffic Dept
279 ΔMarczak A Mrs ◎
Marczak B J sign painter
282 Sroka Antoni J ◎
Adamczyk S shoe repr
283 Bradley George H M
285 Coulter E G Mrs ◎
288 ΔPellerin Edmond J ◎
Nowak Walter J
ΔPellerin L V Mrs furn rms
290 Cyran Peter A
291 ΔJanas J autos ◎
296 Rzeszutek A ◎
Watras Frances Mrs
Bifield M R Mrs
Bargiel Joseph M
Koper John
Jeziorowski Joseph
296r Chenaille W O
301 Olbrys Walenty ◎
304 Jamrog Erwin J
Kapinos J Mrs ◎
Saj Zofia Mrs
Kulpa Max
Fonfara A Mrs
**305 Carmel st begins**
310 Jamrog Frank C ◎
Trehey Flora M Mrs
315 Aggerup M B ◎
ΔSimoneau J A
318 ΔLavigne P Mrs ◎
320 McKenna R J
ΔRicard C T fuel oil
Lavigne Conrad J
Pesh John J
**322 Spring st begins**
325 Jourdain A A
ΔKusek Stanislaw J ◎
Stec Frank J
325½ ΔKusek S J grocer ◎
**327 Parshley st begins**
328 ΔPagel William H ◎
333 Dziedzic Sophie Mrs
Groise Armand R
Czelusniak A H
336 Balicki Henry S
Noga John
Duda Adella
Jarek Mary Mrs ◎
339 ΔBabineau A L Mrs
ΔPaquette M L Mrs
Feeney Charles
Sullivan Eugene M ◎
342 ΔSharp Frank E W
ΔSharp E Mrs conf
**347 Grape st crosses**
355 ΔHale Eleanor Ames
ΔAmes Homestead Museum
Zdon John S
Young Explorers Club
356 ΔGawron Rudolph A ◎
362 Sliwa John ◎
Wiorkowski F Mrs
Golin Adolph J
366 ΔOsgood Warren C
Sullivan Maurice F
368 Jablonski Peter J
ΔKisiel Charles A
371 Vacant
374 Buckley Anna M ◎
379 Girard Ida B Mrs ◎
Beaudoin A Mrs
**380 Wentworth st begins**
**381 Chase pl ends**
384 ΔNowak John B
Allen Gertrude A
ΔMajerowski Chester J
389 Collord M A Mrs
390 ΔBurzynski F MD
Law Jonathan H
391 Grenon Philip B ◎
ΔTrudeau George C
ΔZades Nicholas A
397 ΔDufault M E Mrs ◎
Greenough Alfred
398 Vacant store
398½ Szwedzinski & Dobek grocers
400 St Germain Joseph
Verrette A F
**404 Myrtle st begins**
405 Kus Clara Mrs
ΔO'Day James T
407 Lesiecki W M ◎
408 Talbot Bertrand R
409 Starzyk B M Mrs
410 Lavallee Joseph ◎
411 Korytko Chester
412 ΔGodin Albert L
413 ΔDrewniak Daniel
415 ΔMcGowan W W
416 Dynan John R
Millette M M Mrs
Przybyla Michael J
419 Vandal Eleodore
Kozik Bartlomiej
420 Wisniowski J shoe repr
422 Vacant store
425 Piela Wojciech
Chmura Peter
428 Majowski Eleanore Mrs ◎
429 Johnson Lisle E
Vacant
432 Bauch H W contr
McMillan James ◎
435 Hopkins Patrick J ◎
Muldoon John J
**437 Quarry av begins**
438 Irzyk Michael J
Marcinek Peter ◎
440 ΔBell Market grocers
442 Mucha J W tavern
444 ΔMarcinek P conf
**448 Bell st begins**
449 ΔMunicipal Garage
School Dept Trade School Annex No 2
456 ΔMaziarz L A funeral dir ◎
458 Przybyla J J ◎
ΔGwozdz Walter S
460 Balicki Cypryan T
462 Dymski Frank H
Mazza Joseph R
Sanocki Joseph W
468 ΔWright Helen M ◎
471 Williamson Forrest
Langto Philip U
472 ΔLopes Gulio
Zawidowski J
ΔFrigon C M Mrs
Sieron John J
Cygan Paul J
Dobrydnio T R
479 Johnson G E ◎
480 Ruszala F J ◎
Bioniasz F A
485 Boudreau William
486 Kubik G S Mrs ◎
**490 Orchard st begins**
493 Jette Albert E
495 Ryan Ella R ◎
500 ΔKosiorek W C Flowers
ΔKosiorek W C ◎
506 McClure Edward E
ΔOrzechowski S F ◎
516 ΔNacewicz R H
ΔKaras Jacob T ◎
Kryda J H Mrs
519 ΔTopor Motor Sales Inc autos
526 Skok C A Mrs
Sniegowski Albert
529 Dobek Walter P ◎
Soja Michael
535 Vacant store
537 Nawrocki Thomas ◎
Rutka Katherine Mrs
540 ΔSt Clare's Convent
ΔFranciscan Sister's Convent (Polish)
ΔFranciscan Sisters (Polish)
541 Zagula Louis J ◎
Cichonski Michael S
Brzezon Anthony M
Irzyk Albert J
544 ΔSt Stanislaus Parochial School (Polish)
547 Wodyka Walter A
ΔGamble Gordon L
549 Nowak Stanley C
**550 Brandon st begins**
551 ΔSzpara B C Mrs
553 Peterson Peter J
555 Kulig John J
Vacant
561 ΔNew England Telephone and Telegraph Co
**563 Dennis pl begins**
565 ΔBrassard E A Mrs
ΔPopiernik Karl ◎
566 ΔSt Stanislaus Rectory
ΔFranciscan Fathers
ΔCyman L M Rev O M C
570 St Stanislaus Polish R C Church
**582 Cranfield st begins**
590 Comeau Lucien J
ΔCrosby J A Mrs
592 Williamson James
Deraleau Wilfred A
605 Witkos John J
Zdon Joseph W
606 ΔAuthier B ins
Chicopee Motor Sales Co autos
607 ΔGula Peter J ◎
**610 Bonneville av begins**
611 Harrison W A
ΔAustin Joseph F
615 ΔCronan Richard A ◎
617 Casey N T Mrs
650 ΔCenter Junior High School
ΔContinuation School
ΔHigh School
ΔTrade School
655 ΔBronson Henry G
ΔNorris Olen C
**670 Academy st begins**
676 ΔAmberlock John J
Galuszka Charles W
Galuszka Joseph ◎
Fitzgerald Mary C Mrs
Schab Frank E
725 ΔCity of Chicopee Electric Light Dept
ΔMunicipal Light Board
727 ΔDarcy's Pies

---

**FRONT** (CFalls) fr W of Bemis av E and N to 208 Grove
760 ΔBemis Edward S ◎
**762 Bemis av begins**
766 Midura S auto repr ◎
782 ΔNiec C R Mrs ◎
Godek Peter J
792 Vacant store
ΔGwozdz Joseph S ◎
Wynzen Boleslaw
798 Sonoski Frank T
799 ΔMoriarty William J ◎
804 Steele Paul L ◎
Wegrzyn M J
805 ΔRoman A S ◎
**806 Wheatland av begins**
811 Galica Joseph W
Galica Wladyslaw ◎
815 Wisniowski J P
817 Vacant store
820 ΔCity Infirmary
ΔPaulhus August D
874 ΔBronson Chevrolet Co
878 ΔPraisner Michael P ◎
Bednarz Anthony J
**880 Ellerton st begins**
890 ΔRooney Thomas F ◎
895 ΔGaluszka Charles L ◎
Kuzniar Joseph S
901 ΔWalsh M T Mrs ◎
902 Barrette Archie R
ΔRobinson Frank Z
ΔGriffin Annette C Mrs ◎
908 ΔMathewson Doris E
ΔMoriarty P J ◎
914 Moriarty Margaret C ◎
Giguere William C
915 ΔHoulihan B C ◎
917 Stasiowski Frank
030 ΔChrapek J C gasoline
930r Reid's Garage
937 ΔSkellings Romeo T
939 ΔJudge Patrick V
950 ΔReid Gordon J ◎

---

**FRONTENAC** (CFalls) fr 502 East W to Brittany
5 ΔDonovan W J ◎
**— Brittany st ends**

---

**FULLER** (CFalls) fr 117 East N and E to 23 East st av (Incorrectly numbered)
27 ΔPlourde Albert G ◎
31 Palmer Edwin J
Darby Donald H
Gelinas Romeo L
24 ΔLaCosse Frank J ◎
33 Chaput Sylvio H ◎
35 LaRiviere George F
39 Charron William H ◎
ΔOligny Philip A
30 Dube Donat J ◎
45 Starzyk Walter P ◎
Belisle Joseph A
36 Chartier Andre R
38 ΔRoach Julia A Mrs ◎
51 ΔZiemba Ignacy F ◎
53 ΔMaynard R L
40 Murphy Emmett J
55 ΔDevine E M Mrs ◎
61 Blanchard Eddie A ◎

---

**FULLER RD** (CFalls) fr 246 Sheridan E bey Lombard rd
4 Sliwa Andrew ◎
— Romashko Stephen ◎
—off Gunn John J
—off Slate Howard F ◎
—off Slate William T
—off Slate Lewis G ◎
—off Boran Frank ◎
—off Lusnia Frank ◎
— St Patrick's R C Cemetery
— Johnson Henry A ◎
—ΔStanek Frank S
— Lavallee Edward J
— Pumping Station
— Pajak Stanislaw ◎
—ΔGwozdz M J far ◎
—ΔGwozdz J M milk
— Hahn E Mrs ◎
— French George
— Wojtowicz Adam ◎
— Wiater John ◎
—ΔLempke E J ◎
**— Burnett rd begins**
**— Lombard rd begins**
— Davis Paul H
—ΔVanDerpoel E C milk ◎
— VanDerpoel Ernest ◎
— Vacant
— Wood Elmer W ◎
— Wood G L milk
**— Lombard rd crosses**

---

**GAGNE** (Will) fr 219 Meadow E to 1 Mill (Right odd)
17 LaBarre Lucien J
18 Roy Alfred
27 Plouffe Wilfred J ◎
28 Moran Francis J ◎
38 Venne Adolord J
**40 Mill st begins**

---

**GARDNER RD** fr NW of Nichols rd SE bey do
1 ΔSniegowska M A Mrs
2 Linthwaite Henry E
3 Nadle William
4 ΔPapuga Frank ◎
5 Gazda Stanislaw
6 ΔKrzeminski Jakob
7 Fitzgerald Raymond G
8 ΔCieslak Frank
9 Szynal Wladyslaw
10 Bazinet Francis A
11 Danczak Stanislaw A
12 Smist Walter
13 ΔMiedziuch Wladyslaw ◎
14 ΔPicard Theodore A
15 Dymski Henry
**15½ Nichols rd crosses**
16 Kasza Ludwika Mrs ◎
18 Lelito Wincenty
20 Borowiec Stanley
22 Dziekan Mary K Mrs
24 Bioniasz Julian F
26 Kida Wincenty J
28 Warchol Frank H
30 Ostrowski Adam
32 Jedziniak Vincenty
34 Wudyka A S Mrs
36 Wiernasz Wladyslaw

---

**GARRITY** (CFalls) fr 118 Columba N and E to 50 Legadia
5 ΔHopkins M G Mrs ◎
10 Lyons M A Mrs ◎
11 Dowling K B Mrs ◎
— Kennedy Michael F ◎
—ΔAxton Benjamin J ◎
—ΔSmith Donald M ◎
**— Lagadia st ends**

---

**GASPEE** fr Poland rd N to Whitin av
10 Jasiewicz Jozef ◎
30 Moskal Jacob W ◎

---

**GAYLORD** fr 237 Springfield E to 48 Dresser av
25 ΔMcCavery Thomas J ◎
35 ΔFrench Charles F
37 ΔBrainard C Duncan ◎
45 ΔPaluch Joseph J ◎
Furtek Walter F
55 ΔGridley Ellen P Mrs ◎
**63 Grant st crosses**

---

**GEORGE** (Will) fr 63 Maplewood av S to Jones Ferry rd (Left even) (Incorrectly numbered)
30 Majka Charles
Renaud Francis H
50 Bisson Irenee
**87 Raymond av crosses**
79 Pirog Louis J
**— Linda av ends**

---

**GILBERT AV** fr 208 Newbury NE bey North
**39 Leeds st begins**
43 Miarecki Alojzy ◎
71 ΔLudwin Martin J ◎
78 Pempek Louis ◎
**81 North st ends**
111 Wojcik J F ◎
218 ΔBolduc Joseph H ◎
—off ΔKobak Annie Mrs ◎

---

**GILL** fr 295 Chicopee E

---

**GILMORE** fr 23 Union NE to 206 School
4 Lynch John R ◎
7 ΔMessier Wilfred J ◎
8 Roy Peter
Dion Henry J
12 Hanna John P
15 ΔTupaj Walenty ◎
ΔBigda M A Mrs beauty shop
ΔBigda Joseph
Boszkiewicz Zenon
19 Korytko Karol W ◎
23 Lobudek Helen Mrs ◎
**35 Nonotuck av crosses**
36 ΔFijal L J auto repr
ΔHiggins J B feed
38 ΔJoe's Garage
40 Twarog Frances K Mrs ◎
44 ΔBorek Tomasz W ◎
47 Kubik Anthony M ◎
48 ΔSlattery Edward J ◎
51 ΔMoynahan Helen G ◎
59 Gaudette Omer J
Caron Marie Mrs
Gelinas Albert J

---

**GLADDU AV** (F) fr 476 Britton N to Beaudry av (Right odd)
3 ΔDaviau E H milk ◎
ΔSenecal Ovila C
5 ΔRoy Wilfred J ◎
6 Gemme Arthur F ◎
Paquette Joseph
— Fairview Auditorium
— Reed William E ◎
**— Beaudry av ends**

---

**GLENDALE** (CFalls) fr 590 E Main SW to Loveland ter
**— Fernhill st begins**
27 Jamrog Max S
44 Morin Charles ◎
— Witek Katarzyna Mrs ◎
**— Clifton st begins**

---

**GLENWOOD** fr 60 Moore W bey Gilbert av
**— Haven av crosses**

---

**GOODHUE AV** (CFalls) fr 464 Broadway W bey Wheatland av
25 ΔJardine David T
25r Jardine Tool & Die Co
26 ΔTopor Walter ◎
84 Zacharkow Michael
86 Gauthier John H
90 Presnal Joseph W ◎
Modrzelewski Jan A ◎
106 Chmura Michal ◎
Chmura Stanley M
**121 Wheatland av crosses**

**GOSHEN RD** fr 161 Marion st ext SW
— Parenteau Joseph ◎
— Daigneault A E ◎
— Letendre Wallace
—△Parenteau Hormidas
—△Parenteau Used Car Exchange
— Letendre Joseph N
— Dowd B C

**GRACE** (Will) fr 87 Meadow SE to B&M RR

**GRACE AV** (Ald) fr 814 Grattan E to 188 Dale
6 Thiem Joseph ◎
8 Patenaude Delia Mrs ◎
19 Desrosiers A W
24 Roy Armand J ◎
Crandall Thomas L
43△Nadeau Henry G ◎
44 Crevier Ernest A ◎
50 Prunier George A

**GRANBY RD** fr 3 Chicopee n the bridge NE and N through Aldenville then NE to Westover Field (Incorrectly numbered)
1 Vacant store
2 Vacant store
4 Lewko Frank S
Minor Theodore P
Kurowski M A Mrs
Lamoureaux Joseph
6 Vacant
8 Hohol Anthony ◎
42-46 Poloma The apts
44 (3)Szalachetka A C Mrs
(4)Budnik Joseph J
(5)Kaczmarczyk Peter J
(6)Gula Adam
(7)Przybyla B Z Mrs
(8)Koch Louis J
(9)Piela Jacob
(10)Jucha Antonina Mrs
(11)Lewko Stanley J
(12)Kryla Joseph M
(13)Lyntowski B K
(14)Burakowski Peter
46 Vacant store
80 Furman Jozef J ◎
96△Patla Wojciech J ◎
**178 Lawrence rd ends**
181△Kobak Jan ◎
Kobak Frank L
— Meyer Albert G ◎
190 Matlasz John
Gurski Charles A ◎
190r Holmes John H ◎
189 Filinowich Frank ◎
193 Kobak Stanley J ◎
199 Wojcicki Wojciech J
199 Safranski Michael
218 Liana Mary A Mrs
242 Kaput A J gasoline
243 Zamorski Alexander ◎
242 Kaput Joseph ◎
270 Dembski Antoni T ◎
Dembski Anthony J
280 Pirog Jozef
313△Simonich M T Mrs ◎
**315 Grandview st begins**
**— Nelson st begins**
332△Szetela Walter F
Szatrowski Zygmund
350 Sakiewicz George ◎
358 Dupont Victor A
394 Ostrowski E R
414 Zajac Joseph W ◎
457△Simonich Antoni ◎
496 Trela Katarzyna A Mrs ◎
520 Gurski Andrew S
520 Manicki Walter
561 Giera Stanley
562 Gurski Stanislaw J ◎
Gurski Frank C
— Vacant
614△Rzeszutek Walter ◎
630 Pasko Walter J ◎
—△Szafran John P ◎
729 Hamel Wilfred L
732 Lowinski Katarzyna Mrs ◎
740 Adao Mario
**— Sophia st begins**
749△Alves Joseph A ◎
748 Martin M F Mrs
750 Harriman Gerald
**— Pond st begins**
**— Frank st begins**
821△Ringuette Oliver ◎
**— Columba st crosses**
**— Grattan st crosses**
901 Dupont Walter J
Boudreau Amos P
899off Kipling William ◎
898△Mason Frank A ◎
900 Hamel Herman
903 Provost Philias
Mailloux Romeo P
904 Morrissette Lionel A ◎
906 Morrissette Wilfred E
**909 Kipling st begins**
910△Garrow Henry A ◎
912△Robert Roger G
916△Maxwell William H ◎
918 LaFleur Ernest J ◎
924 Lacaille C Mrs ◎
928 Bilodeau John B
932 Boudreau Henry G ◎
△Boudreau Philip E ◎
944△Cox Clarence ◎
962 Bojanski Joseph
Spafford Charles
972 LeClair Noah W ◎
979△Beauvais Crysolor ◎
**— Bay State rd crosses**
**— McKinstry av crosses**
**— Montgomery st crosses**
—△Walasz T A gasoline
—△Walasz Joseph ◎
—△Thabeault R N gasoline
— Lauzier Eugene ◎
—△Kulig Stanislaw ◎
—off Bergeron George
— Lauzier Ovila
—off Bardon John P ◎
— Ouellette Hormisdas ◎
— Nelson Harry ◎
—△Piquette Herve J
—△Boisvert Napoleon C
— Boisvert Archie J ◎
— Vacant
— Gregoire Louis J ◎
— Gaj Paul ◎
— U S North East Army Air Base
—△Westover Field

**GRANDVIEW** fr 315 Granby rd S
5 Simonich George M Jr
Rouillard Francis N
7△Simonich George ◎
8 Patterson Mabelle L Mrs ◎
10△Simonich M G far ◎

**GRANFIELD** fr 582 Front S and W
21 Pniak Joseph A
△Boivin Louis T
25△Renkowicz Stanley F ◎
39△Maciolek Frank
△Bugbee Harold C
44△Murphy James B ◎
**56 Brandon st ends**

**GRANT** fr 76 Fairview av S bey Gaylord
18△Galas Frank J ◎
20△Mullen Eugene L
21△Smith Wilfred A ◎
23△Haslam James R
24△Pikula Francis J
Pikula Agnes Mrs ◎
25△DeBeech Sarah E Mrs ◎
Adair Mary E
27 Cournoyer Adelard
Rivest Joseph F ◎
30△Harrison Albert I ◎
37△Lorimer W Allen ◎
40△Lyons Arthur B
45△Caron Joseph E ◎
△Leonard E L Mrs ◎
**49 Gaylord st crosses**
55 Leblanc Jean M

**GRANVILLE AV** fr 218 Chicopee W to Old Field rd
46△Jasmin Frank A ◎
68 Winiarski John L ◎

**GRAPE** fr N of 42 Canal S to 187 Springfield
—△Eastern Etching & Mfg Co Inc name plates
—△Falls Machine Screw Co
—△Ames Plating Corp The
△Lavallee & Ide Inc tool mfrs
—off Kijak Walter E
—off△Lambert Lome ◎
1½ Lambert R H elec motor rpr
3 Kalief Nelson A ◎
—△Haskins D P coal
**12 Canal st ends**
16 Audette Joseph H
△Piela Andrew M
Hurley Charles P
**17 Ames av begins**
18 Wisniowski John
Pelletier Emile J
Bury Frank T
21 Kulig Andrew ◎
Matysiewicz Adolph P
Katowski Frances T
24△Gelina C J Mrs
△Baron Herman X
Whetmore Roy C
Pothier Alfred F
Veighey E E Mrs
Ryan Joseph A
25 Ames Family School Assn Inc
28△Kerr Ressie W Mrs
**43 Front st crosses**
62△Dunlop A E florist ◎
69 St Amand Philippe J
Krzywda Julian ◎
Krzywda Joseph A
Supryna Anna A Mrs
75 Biskup Frank W
△Senk William ◎
Senk S M Mrs beauty shop
**76 Pearl st ends**
**79 Elm st begins**
82 Linehan Catherine A
84△Stephens Donald O
85△Robinson School
89△Valentine School
94△Blythe Benn
96△Fletcher B N Mrs ◎
104△Jasinski Stanley F
106 Konarski John J ◎
108△Dupont Paul G
110 Austin William H ◎
112△Lambert Leo O ◎
Robitaille Hilda C Mrs
116 Gonet Walter A
△Kula Joseph W
△Giguere Harold G
Mickna John J
117△Fontaine Albert ◎
119 Rouillard N E
Heroux James G
122 Rafferty Joseph ◎
Walkinshaw Hannah J Mrs
— Engine Co No 4
123△Dzija Walter F ◎
Armata Theodore A
129△Laughlin Alexander ◎
135△Superintendent of Schools
School Committee office
**135½ Auburn st begins**
145△Administration Bdg
147 Wallace Harold W

**GRATTAN** (Ald) fr SE of Granby rd NW to B&MRR (Incorrectly numbered)
**427 Granby rd crosses**
**429 Cote av begins**
430 Watson James G
435 Hebert Theophile W ◎
St Jean C Mrs
436 Desrosiers Albert C ◎
442△Gagne R A neckwear
448 Janulevicz Stanley C ◎
451△Dion's Service Station
**452 Ashgrove st begins**
**455 Ludger av begins**
456△Deslauriers A J grocer
458△Deslauriers A J plumber ◎
460 Nadeau Raymond C
461 Couture Rene E
463 Peltier Euclide J ◎
464 Vacant
470 Vincent Francis W ◎
471 Roux Exelia Mrs ◎
474△Chapdelaine C Mrs ◎
Soukey Harvey C
479 Lussier Albert J
480 Bachand Alfred
Varin Leo P
Levecque Alcide H
Mulvihill John J
Haughey Francis R
Desrocher Walter E
481 Vacant store
**482 Hobson ct begins**
483△Rochette J A grocer
**483½ Dickinson st begins**
484 Fulton D L Mrs nurse
△Desroches Joseph ◎
505△Paradis J E grocer
507△Paradis J Emile ◎
509△Malo J Napoleon ◎
LaBelle Leo J
511△LaFerriere Delia M Mrs ◎
502△Lolos Catherine Mrs ◎
517 Langevin Arthur H
519 Couture Ernest E
Bachand Louis ◎
506 Demers L G ins
508△Demers L G ◎
512 Gosselin Adjutor
Roberts Oliver N
Robert Leo L
516△Helen's Beauty Shoppe
518 Jette Lionel D
520 Thibault Joseph M
**538 Kaveny st begins**
536△Remy L A MD
541 Sicard Mary L ◎
543 Jalbert Frank Z ◎
Moineau I Mrs
△Temple Carroll L
**547 Trilby av begins**
554△Thomas Frederick W ◎
556 Guay Mary Mrs ◎
Sansoucy Felix E
Valiquet O M Mrs
558 LaBonte's Market grocer
577 St Rose de Lima French R C Church
△Sainte Jeanne D'Arc Parochial School
**586 Chapel st begins**
587△Convent of the Presentation of Mary (French)
△Sisters of the Presentation of Mary (French)
**589 Percy st begins**
590 St Rose de Lima Parish Hall
591△Springfield Gas Light Co
△Lavoie R G variety store
593 Aldenville Community Credit Union
△Lavoie Romeo G ◎
Moineau Armand J
595 Jarry Albert
597△Lambert Clement M
Pasterczyk Walter J
600△St Rose de Lima French R C Church Rectory
△Lamothe John B Rev
603△DesRochers E C dentist
△DesRochers L A sand
Gorski Benjamin M
Marion Ulric A
Robert I E Mrs
608 Paquette Ernest J
△Paquette Theophile A ◎
**610 Lafayette st begins**
618△Fournier Arthemire
Martel Parmelia
Menard Lionel G
Balthazar Paul F
619 Charland V W milk
Robillard R E ◎
Roy George
Vacant store
620△Beaulieu H M Mrs dry goods
621 Moquin Laurent R
Benoit Moise J
Blanchard R A
Tisdell Leo G
Standard Corset Co Inc The
623 McMahon Bertram A
625△Lavigne Noel
Sampson Roger L
**627 Edward st begins**
**628 Dale st begins**
637△Fleury R O funeral dir ◎
639△Simard Cyril E
Simard R E florist
643 Dugre A Mrs
645△Fisher Theodore A
646 Ray's Service Station gasoline
647 Lavigne Albert ◎
△Williams Joseph W
653△Gilbert A O grocer
659△Boisvert J Victor
Belisle Raymond F
**665 McKinstry av crosses**
672△Aldenville School
677 Chicoine Homer J
679 Breault Philip G
Dupuis Wilfred P
682△Debien Ernest J ◎
△Debien L Mrs conf
685△Lucky Strike Bowling Alleys
689△Midway Confectionery
690 Vacant
691 Cadieux Ernest
LeBlanc Hildage
Tisdell Louis M
Vacant
692 Archambault G J barber
693 Vacant store
693½ Breault A barber
694△Abrahams A A meat
695△Tancrede Pharmacy
696 Bramen Harold W
Small August Taxi
697 Aubrey Raymond P
Fagnant Arthur
Lavoie Paul ◎
Theoret George H
699 Royal Cafe
**701 Providence st begins**
704 Seymour Burt L ◎
709△Denette Alexander J
Masse Albert J
711 Beaudreault William P
715△Desrochers O J ◎
Desrochers Corinne Mrs
Hamel Leo A
Lacroix Romeo J
721 Cote Rene J ◎
Lemire Arthur J
728 Dugas L J hdw
730 Goyette Alfred L
731 Croteau Marcellin
Fortin Wilfred
Willimain Harold E
732△Dugas Lionel J ◎
**735 Marcelle st begins**
736 Gingras A H dept store
738△Shewchuk Raymond H
△Gingras Amede H ◎
739△Fire Dept Station No 7
740△Gingras A H grocer
742 Chicopee Public Library (branch)
743△Gilbert Alfred O ◎
745 Laramee Edgar J
748 Moineau Romeo J
△LeClair Alberine R Mrs ◎
**749 Mary st begins**
750△LeClair A R Mrs shoes
754 Vacant
755△Bergeron George D
△Bonneau Charles H ◎
756 Vacant
758 Vacant
759 Bergeron Emile C ◎
761 Gorczyca Wincenty ◎
777△Acme Oil Co
△Ducharme R mason supplies ◎
Laramee Rene
778△Desrochers A G Mrs ◎
Chapdelaine Adelard
**782 Dallaire av begins**
783△Harnois Edna B Mrs
**793 Olea st begins**
798△Carrigan Victor ◎
804△Maynard Diana Mrs ◎
825 Desrochers R E auto repr ◎
809 Pirog John ◎
813 Kaeble George ◎
**813½ View st begins**
**814 Grace av begins**
819△Peltier H grocer ◎
**820 Crawford av begins**
815 Vacant
800 Vacant
**826 Rolf av begins**
830 Vacant
**832 Dartmouth st begins**
840△Maynard D Mrs grocer
861 Boisvert J Antonio ◎
**842 Baltic av begins**
**896 Zoar av begins**
— Dubois J H grocer
901△Blais Hildege J
Michalik Joseph J
906 Didierjean Helen Mrs ◎
Mougin Georgette H
909△Fortier Albert J
△Blais Adrian C
Lascala Bruno V ◎
916△Porowski Stanley ◎
Porowski Frank P
**918 Hillside av begins**
919△Burton Mae G Mrs
928 Biron Alexander H
Raymond David
932 Bergeron Lawrence N ◎
936 Ketterlee Paul J ◎
Roy Rolland C
948△Chartier Edouard R
△Roberts Napoleon
**950 Westview av begins**
954△Betournay Joseph ◎
958 Plouffe Leona E Mrs
Senecal Leo N ◎
964 Verdon Lucien C
966△Guay Napoleon J ◎
982△Coffin Carl
Franceschina Gervasio ◎
986△Barrows Clifford A
Duteau David
**— B&MRR crosses**

**GRATTAN** (CFalls) fr 15 Montgomery NW bey Hawthorn
30 Brennan Harold W
Babachicos Charles P
32 St Constantine and St Helen Greek Orthodox Church
44 Grommell Nellie Mrs
46 Mason Robert A ◎
52 Lezon John J ◎
54△Lezon Joseph J
56 Lisnowski Walter J ◎
58 Dyle John H
62 Fontaine Oscar R ◎
64 Gadoury Victor J
68 Comtois Paul E
70 Simard Arthur J ◎
74 St Marie Joseph
94 Drepanos Nicholas
Vacant
Starzyk Peter P
Juzyn Agnes Mrs
100 Androsoupolos G J ◎
102r△Sizner C M Mrs nurse
△Manning Johanna C ◎
107 Goddu Homer E
△Jandro Dora C Mrs ◎
111△Bennett Charles ◎
112△Madden Patrick J ◎
**113 Hearthstone ter begins**
133 Haggerty Esther T ◎
Mitchell James E
138 Burnham Elisha B ◎
Couture Elsa Mrs
140△Kelly Bridget C ◎
143△Roach Edward F ◎
148△Barrett James P ◎
149 Blanchard Ovila H ◎
153 Delevoryas Basil J
△Leahy Thomas
Dulchinos K M Mrs
155 Kanelopoulos J G ◎
△Marrinopoulos G M
156 Brzostecki Michael J
Izor Joseph
160 Gelina Alfred J ◎
161△Lollos Nicholas ◎
**165 Leary av begins**
171 Wyzga Martin
172 Picard Sophie ◎
Rivest Wilfred A
175 Cadieux Genereux
Dalivorias N H
Vacant
186 Carriveau E K Mrs
Kosmopoulos John G
LaJeunesse L A

**Grattan (CFalls)—continued**
Malandrinos James
Menard David
Gleason David J
194 Biskup Stanley J
Brzostecki A K Mrs
Finik Henry J
Landry Emilien J
Picardi Enrico H
Swiatlowski Stanley
Cielinski Mitchell J
195 Bousquet Noe J ◎
205 ΔBousquet N J grocer
**207 Ward st crosses**
208 Banville Arthur E
Fontaine Ervin J Z
210 Sasseville Leopold C
213 LaBelle Leo X ◎
217 Non-Excell Products potato chip mfrs
223 Cayan Rose
Deroy Mitchell
Fredericks Arthur A
Jochim Eugene
Pasterczyk Joseph M
Tetreault Henry G
ΔKagan John ◎
230 ΔRivest Delphis ◎
231 Greenwood Ernest W
233 ΔKagan J grocer
**235 Naomi st crosses**
239 Denette A J variety store
241 ΔBell John A
Baurguigrion H J
245 Bleasius Frank
Lafond Arthur J
246 Bousquet Raymond N
St Onge Louis J
247 Lague Francois ◎
248 ΔFitzpatrick Leon J ◎
251 ΔRivest Alfred V ◎
254 Vacant
256 Tetreault Adelina Mrs
260 Laporte Henry H ◎
263 Kearns Matthew E
Kustra Agnes A Mrs
264 Sullivan Thomas E
Boisvert Laurier H
265 Fitzpatrick Leo E
266 Brow Joseph A
274 Jez John
Oczkowski Joseph
276 Murray Edward F
277 Powers Walter M ◎
278 Quirk Annie Mrs
281 Girouard Clovis A
Gosselin Octave S
283 Girouard Louis F ◎
289 Fleury Marie L Mrs ◎
ΔFountain Joseph N
291 Prairie Octave H ◎
299 McCarthy Lawrence J
301 ΔSt Andre Oliver R
Tetreault Gaston F
307 ΔLandry Arthur J
ΔRivers' Ice Cream Co Inc
309 Vacant
310 Godard Raymond J
Robillard Victor J
**313 Columba st crosses**
328 ΔHall Edward ◎
335 ΔTutty Charles A ◎
Wilde Terrence M
336 ΔVictor's Cash Market grocer
**336½ Brightwood st begins**
338 Lewko Max L
Gosselin Ephrem H
Hoyt Paul F
339 ΔMartineau Arthur ◎
Swaim Roscoe V
Holson John
ΔMartineau R Mrs grocer
ΔMartineau Wood Co
340 ΔGaudette Raymond W ◎
358 Sullivan Michael J ◎
**366 Hawthorne st begins**
367 Bristol Edward L
379 Nallen Thomas E
383 ΔMacPhee Boynton A
386 Gordon Lee
Roy Ovila J ◎
390 ΔBoudreau A P gasoline

---

**GRATTAN** (Will) fr Aldenville line NW to 583½ Chicopee (Left odd)
—ΔHercules Powder Co Inc
—off ΔBaskin's Auto Exchange Inc
**1143 Philathea st begins**
1147 Colkos Charles C
1149 Aubuchon Felix H ◎
1153 ΔLambert J H builder ◎
1155 ΔPlante William J
**1177 Meadow st crosses**
—ΔGendron C gasoline
1185 Goyette George U
Patenaude Hector R
Emery Rene R
Piquette Lucien N
Robitaille Lawrence H
Richards George A
Lafleur Stella M Mrs
Dulude Rene
1186 Gagnon Catherine Mrs
Ray Clarence L
LeMoine Alfred J
Wilk J S
1189 Nadeau Roger O
Piquette Glorien A
Roberts M Louise Mrs
Tibbetts George W
Rousseau Leo T
Pare William J
Breton Lea A Mrs
Kosiba Frank J
1191 ΔBedard Rose E Mrs
1193 ΔBeauchemin L A
1195 Mailloux Ralph V
1196 Bachand Angela J
Holden Leonard H
ΔWegman H M Mrs
O'Connor Everett J
Petrin Isidore
Rehbin Alfred F
1197 Pugliano Louis ◎
1199 ΔTurcotte John B
1200 Carney Thomas E
Daviau Maurice E
Pelscarski Fred J
Wilk Anthony
ΔZabielski Anthony F
Tracy Raymond C
1206 Gelinas Napoleon J
Labonte George H
Leeper Charles H
Lefebvre Arthur R
1210 ΔCrimi Helen F Mrs ◎

---

**GREENLEAF** fr 24 Newbury N to 39 Magnolia ter
23 ΔSullivan M M ◎
24 ΔShepard E Z Mrs ◎
29 Patterson Robert J ◎
30 LaFrance Joseph ◎
36 Lawson Ray
42 Vacant

---

**GREENWICH** (Will) fr 53 Narragansett blvd S to 68 Dorrance
**— Bristol st ends**
**— Dorrance st ends**

---

**GRIDLEY** fr Trafton W to Wayfield av
— Porowski Boleslaw ◎

---

**GROVE** (CFalls) fr 42½ Main SE to 330 Broadway
9 ΔGajda T S tavern
11½ Liberty Hall
15 Nallett M L Mrs
North End Club Inc tavern
Peterson Christopher
Vacant
17 City Market grocer
**23 Market st crosses**
25 ΔSzubarga A T Mrs furniture
26 Maziarz Sophie Mrs
Midura Sophie Mrs
28 Picard Yvonne B Mrs
Pomietaliz M F Mrs
29 Strycharz W J men's furnishings
30 Bergeron Yvonne Mrs
Forcier Ora M L Mrs
31 Vacant
32 Noiseux Rene E
Zygarowski J T Mrs
33 Praisner P P barber
33½ Vacant
35 Lebelle Andrew J
Vacant
36 Gadala S M Mrs
Wozniak Julia Mrs
37 Gadala S M Mrs conf
Vacant
38 Colbert Daniel J
Higgins Charles B
39 Vacant store
41 Stařzyk John C
Vacant store
**43 Court st crosses**
45 Girouard P used furniture
47 Krol Melvin
Owczarski T W
Motyl Joseph J
Noga Matthew A
48 Bigda Martin
Borek A A Mrs
49 Vacant
50 Sulkevitch Stephen
Wietecha S J
51 Rypyse J A tavern
52 Tribus John J
Zygarowski Stephen
53 ΔMohawk Hotel Inc
ΔRypyse John A
54 Lalumiere George H
Demers Fred
62 Chaban Michael J
Jozefczyk Paul J
64 Socha Peter
Grenier Adrien C
66 Demers Edward K
Topor Caroline T
68 Montville Ernest G
Swierad M A Mrs
69 Jarek Stanley J
Musiak S M Mrs
Winiarz A Mrs
Vacant store
71 Gruszkos W S grocer
73 Gubala Blazej
Hajduk L J tailor
Sobon Joseph
Vacant
73r Szpakanik Michael S
Winiarz E T Mrs
74 Gagne Arthur E
Tyminski Andrew P
75 Aras Andrew
Arbour Joseph R
Folta Frank
Gwozdz Martin
Skiba Frederick
Strycharz John A
76 Andrews John I
Pietras Mieczyslaw W
78 Godek Stanley M
Stebbins Anthony J
79 Dygon John W
Walas Stanley J
Vacant
Hayes Esther
Powers Harris H
80 Karpinski M N
Tyminski John
82 Montville S A Mrs
Stujkiewicz V Mrs
83 Vacant
84 Bielizna S H Mrs
Richardson Herbert W
88 Buczek Louis
Mysliwy Albert
90 Rozkuski William B
Stone Roy L
94 Bierowski Stanley A
Rojewski E A
96 Rojewski Frank
Tyminski Walter T
**96½ Blake st ends**
**120 Oak st begins**
**145 Church st ends**
149 Amsden Lyle W
Cardinal Julius J
Welch Clarence L
Vacant
154 ΔUnited States Rubber Company
169 Ziemba Walter ◎
**207 Grove av begins**
**208 Front st ends**
209 ΔBuckley Albert W ◎
225 ΔBeaudoin Gaspard ◎
229 ΔBlake Michael J
231 ΔGagnon Edward J
Overbagh Douglas B
233 Archambault William
Pratte Anselme
234 LaForest Joseph H
235 ΔO'Neill M T Mrs
**237 Beaudoin ct begins**
238 LeBlanc Girard L
242 ΔLaBare John E ◎
243 Giera A Mrs
245 ΔSherman B F Mrs ◎
246 Cyr William J
247 Jasiak Stanley
ΔMiskewich Wasil
252 ΔDuperre Jules
256 ΔCorbeille Irving I ◎
257 Lambert Telesphore H ◎
260 ΔDrozek M P
263 ΔHines John F ◎
264 ΔToomey Frederick A ◎
265 Beauchamp Charles
267 Wojcik Mary Mrs
292 ΔHazeltine Reginald ◎
302 ΔSeaver Charles J ◎
306 ΔPatterson Jessie T Mrs ◎
310 ΔFlint Frank C ◎
**312 Ellerton st ends**
324 ΔHoulihan Dennis B ◎
332 ΔCobb J B tree surgeon ◎
340 ΔBabbitt George H T ◎
356 ΔKing Charles W ◎
**358 Fay st begins**
360 ΔCarver Harriet E ◎
366 ΔFletcher John E
ΔLeonard Charles S
Megargel Urban F
370 ΔKing Standish B ◎
ΔSenecal Albert W
380 ΔPietras Adam ◎
ΔPietras John J
Travers J Martin
Wanat Helen B Mrs
386 ΔO'Connor John D ◎

---

**GROVE AV** (CFalls) fr 207 Grove NE to 18 Pine
19 ΔRumrill James M ◎
21 Moore Lionel W
22 ΔCarter N P Ames ◎
29 Beaulieu Henry
Gaboury Reginald P
Gilmartin Agnes M
Houlihan John L
Jasmin Edrick
O'Neill John P
35 Bassett Roy ◎

---

**GUYOTTE AV** (F) fr Prospect E bey College
— Guyotte Dolord ◎
—ΔLaRocque Armand
— Guyotte John

---

**HAMBURG** (F) fr Beech S to Homer
**— Beech st ends**
1 ΔMurphy Leonard ◎

---

**HAMILTON** (CFalls) fr 47 Cochran NE to 92 East (Incorrectly numbered)
1 ΔButchart George M ◎
3 Carrow Walter D
**9 Page ct begins**
**16 Paine av ends**
19 ΔHendron James J ◎
17 ΔSt Marie M J Mrs
20 ΔBoule Osias B ◎
Brayton William C
18 ΔDavis Charles A ◎
15 ΔOsborne Paul W ◎
13 Philbrick L F ◎

---

**HAMPDEN** fr 227 Center S to 626 Springfield
2 Roy Fidele
4 Chmura Wojcieck
Golba Albert M
Lammer William K
Story Mary F Mrs
26 ΔPyzik John J ◎
38 Vacant
**38½ Burton st begins**
**39 Curtiss dr begins**
68 Oparowski James
Wojnar John J
74 Potvin Emile J
76 Kos Anthony S ◎
110 Murphy Patrick A ◎
ΔSullivan Thomas A ◎
115 ΔPatrick E Bowe School
116 Murphy Francis J ◎
120 Canty D G Co mason's supplies yard
ΔCanty Dennis F ◎
131 Corcoran E A Mrs ◎
132 Lauzier Frank J
Chaffee D J carp ◎
Sullivan E F
132r Vacant
133 ΔSmall James F ◎
Malone John J ◎
143 ΔLesniak Max
ΔRemillard R J ◎
147 Ogorzalek S J ◎
Zybura A J
149 Murphy Dennis E
149r ΔPartyka Joseph F ◎
151 Kida Paul S
ΔPartyka J F wood
155 ΔKelly Eward J ◎
161 ΔBrandt Joseph
Wuensch R W
Potter Harold B
ΔSkrobacki A J
162 Cezarek F M Mrs ◎
163 Ziemba Michael
**167 Russell st begins**
168 Caulfield E C Mrs
ΔMcCarthy John J
172 Begley Louise R Mrs
Curtin Margaret M
173 ΔFerris C Mrs ◎
ΔHenry William C
176 Malone C S Mrs ◎
181 Forrest David J
186 ΔKane Dennis F
187 ΔGriffin Edward F ◎
192 ΔMortell H I Mrs ◎
Walsh Margaret A Mrs
193 ΔO'Brien William H ◎
**196 Kennedy st begins**
197 ΔGervais Emma ◎
199 ΔBolduc Alfred W ◎
Hudzikiewicz Vincent J
202 Gebo Mary E Mrs
ΔGriffin Patrick F ◎
203 Garvey Francis P
ΔLynch John F
ΔMattson E N Mrs
205r Bourdeau Alcide O
207 ΔOrlandi Joseph C
209 Bouchard Francis R
212 Hudzikiewicz Joseph V ◎
214 Groszek Walter J
216 ΔBednarz John S
217 ΔDziobek Anthony P ◎
218 Briand Wilfred J
219 Dziobek Frederick F
221 Jurasz Nellie Mrs ◎
Papuga Walter
222 Gebski Michael ◎
Sowa Stanley J
**222½ Sanford st begins**
223 Aker William F
Toohey John M
224 ΔGarvey John J ◎
225 ΔPeloquin Anthony ◎
226 Garvey Daniel J
230 ΔChojnacki J Mrs ◎
Fair William J
Kowaleski Henry P
Murphy Nellie Mrs
232 ΔDamoulakis Damoulis
Nummy William J
Rodolakis Helen C Mrs
**233 Lemuel av ends**
237 Bourdeau Y C Mrs grocer
239 Bogusz John J ◎
241 Lynch Mary A Mrs
243 Villemure E P chair caner
245 Sypek Stanley
247 Ossolinski W F
248 ΔDuPont Wallace N
McCarthy Rose N ◎
249 Dembski John T
250 ΔMcCarthy's Cafe Inc
252 Zacek C conf
254 ΔHampden Cash Market grocers
**259 Marion st ends**
**262 Marion st ext begins**
263 Vacant store
265 Weislo Frank
268 Goj Max G
Halgas Chester S
Gajda William ◎
Houde Achille
Johnston E Mrs
Welzyn Stanley J
269 ΔBrown George R
271 Thomas W J ◎
274 Ryan Michael
275 Ryczek Henry
276 ΔLamy Ernest J Jr
277 ΔStefanik Peter
291 Saczawa John ◎
293 Strycharz A L
299 Partyka Joseph ◎
301 Rusin John
305 Grabiec Richard J
307 ΔStacowicz John ◎
308 Gordon Thomas G
310 Tryba Anna Mrs ◎
312 Parenteau Eugene J ◎
**314 Brookes av begins**
315 Taylor Thomas E
316 ΔLooney Julia B ◎
317 Donnellan Patrick J
318 ΔGosselin Joseph ◎
320 Frederick L A milk ◎
**322 Fairfield av begins**
**327 Asinof av ends**
331 Vacant store
333 Innes George R
Jendrysik Stephen
Midura Louis ◎
334 Grzelak Louis P
335 Byrnes William J
336 Nunes David
337 ΔHomon Albert J Jr
340 Miklaszewski H Mrs
ΔStepczyk John M ◎
341 Buckley Francis J
Cezarek Patrick F
ΔCoates Frederick E
Tessier Jean B
348 Bernard Henry
Lariviere R H
349 Bak Bertha Mrs
Gibson S B Mrs
351 ΔGrady Thomas J Jr
**353 Walton st ends**
356 ΔShea Martha Mrs
Shea Michael B ◎
357 ΔCohen Eli
**358 Marble av begins**
359 ΔMcCarthy Clinton F
361 ΔHoulihan P T Mrs
363 ΔBriand Thomas J
365 Belanger Frank J
367 Ogorzalek John F
368 ΔWarwick Martin J ◎
369 Moran William F
371 Patnode William H
373 ΔStachowicz F J ◎
375 Beaulieu Albert J
**377 Atwater st ends**
391 ΔReedy Andrew P ◎
— Calvary R C Cemetery
397 ΔMcGrath F W Oil Co
400 Vacant

---

**HAMPSHIRE** (F) fr 771 N Chicopee E to 19 Hartford (Right odd) (Incorrectly numbered)
14 ΔNorris Edward J ◎
15 Rychlik Wladyslaw S ◎
Sroka Frank J
29 Mawdsley M Mrs
— North End Social Club
16 Roy W E ◎
18 Hay William
55 ΔAstley William ◎
22 ΔRudolph Karl R ◎
59 ΔHeinrich William J ◎
61 Kohler Max J
24 Gregoire Thomas L
Vacant
69 Ginley Patrick J ◎
26 Besserer Percy L ◎
Kos John F
85 Lacroix August
Genereaux William
86 ΔMitchell Mary Mrs ◎
73 Chartier William O ◎
LaPlante Leo J

**HANSEN AV** (F) fr 202 Montcalm W
—△Buss C J Jr milk ◎
—△Morgan John H
— Wiley Richard C ◎

**HARDING** fr 279 Chicopee E
— Bergeron Gerard O ◎
— Lemire Ernest E ◎

**HARRISON AV** (CFalls) fr 52 Wheatland av W bey Bemis av
2 Abramowicz Alexander
Piszcz Walter
Drezek Joseph
Kagan Jan J
**25 Bemis av crosses**
49 Padykula John ◎
51 Padykula John

**HARTFORD** (F) fr S Hadley line S bey Hampshire
**16 Britton st begins**
**19 Hampshire st ends**
20△Plante George F ◎
△Plante E E Mrs grocer
24 Archambeault G R Jr ◎
26△Thorp C J Mrs ◎
△Thorp's Cleaners & Dyers

**HARVARD** (CFalls) fr 62 Cochran S to 1 Washington
16 Quintal Arthur F
Stadnicki Frank J
△Clarke Charlotte Mrs
Mosher L S Mrs
Ross Henry W
18 Ayotte Norman J
△Corbeille Clifford A
20 Meunier P H
McFadden Charles F
26 Bozek Michael F
Starzyk Albert S ◎
**27 Charles st begins**
32 Dulak Karol S ◎
Ormsby John R
36 Kumor Stanley F ◎
42 Gamble Charles F
Strycharz W J
46△Kozik Sobestyan T ◎
Mosher Edward L
47 Dybas Theodore F ◎
Yucka G K Mrs
51 Stefanik Julia K Mrs ◎
52 Gorzkowicz Frank J
Ricard Hubert J
**56 Washington st begins**

**HARWICH** fr Chester W to Truro (Incorrectly numbered)
18 Ludwin Michael ◎
15△Cyran Jan M ◎
22 Stypukowski Jan J ◎
40 Sabaj Joseph
58 Soja Antoni W ◎
57 Jurasz Karol J
66 Gwozdz Michael M ◎

**HAUS AV** (Will) fr 202 McKinstry av NE to 41 Willwood
**— Penn st ends**
**— Willwood st ends**

**HAVEN AV** fr Springfield line N bey North (Incorrectly numbered)
24△Smith George E ◎
35△Collis Fred I ◎
39△Jensen Frank A ◎
**57 Leeds st crosses**
60 Pfeifer Eugene E ◎
**60½ Glenwood st crosses**
59△Rickarby Frank J ◎
**68 North st begins**
71 Pennington Roscoe C ◎

**HAWTHORN** (CFalls) fr 366 Grattan E bey Laurel
2 Mason Harry R ◎
3△Denette Alfred J ◎
Denette Ernest E
9△Robert Adalbert ◎
St James Raymond J
19 Burggren Frank O ◎
37 Lamica Daniel H ◎
**47 Laurel st crosses**
75 Henry A M nurse
Henry Gilbert L ◎

**HEARTHSTONE TER** (CFalls) fr 113 Grattan W
30 Bronson Gail
34△Blanchard Raymond N ◎
38△Gradeck Wallace C ◎
44△Tauscher William F ◎
45△Dulchinos Charles ◎

**HELEN** (CFalls) fr 427 E Main N
17 Sypek Frank
19△Mularczyk Joseph ◎
27 Golemo W F ◎

**HENDRICK** (CFalls) fr 363 Broadway E to 180 Waite av
11△Beardsell Frank P
△Baker Ernest W
△Crosby I P Mrs ◎
30△Miles Roy P ◎
52 Burke Thomas F
55△Deslauriers J A ◎
59△Cunningham R P ◎
64△Shea Walter M ◎
**107 Huntington av crosses**
113 Bond Ida E Mrs ◎
117△Lamoureux M P Mrs ◎
137△Lamoureux L M Mrs ◎
**197 Waite av crosses**

**HENRY** (Ald) fr 6 Dartmouth N to Fair (Incorrectly numbered)
**30 Dartmouth st (2d part) begins**
1 Gelineau M Mrs ◎

**HENRY HARRIS** fr 350 Springfield W to 111 Stearns ter
18△Grise Charles E ◎
△O'Connor Gertrude M
20△Wilson Clarence H ◎
Shea Thomas F
24△Fugere George L
△Trant John M ◎
25 Moriarty William A ◎
30△Grise Alfred F
32 Rutka E B Mrs ◎
35△Bagley M C Mrs ◎
△Hopkins Matthew J

**HENSHAW** (CFalls) fr 26 Ellerton NE to 50 Otis
20 Blazejowski Thomas F
Such Helen
22△Szymczyk A V Mrs ◎
Forys Stanley J
Naworol Margaret
**25 Otis st ends**

**HIGH** (CFalls) fr 76 Walnut SW to 27 Pine
16△Cadieux Joseph A
17 Wozniak John C
△Cuddy Harry E
18△Lucas Samuel J
20△Craig Delmar J
Hanifan T J
21△Folta Stanislaw J ◎
Carrow Arthur J
24△Mannix L E MD ◎
25 Doria The apts
△Hunt Charles R
Dumas Henry J
LaFreniere A E
Rahilly Michael J
Shea Nora Mrs
LaFreniere A F
27 LaFleche Raymond
△Czaja Frank ◎
38△Ashe Thomas T ◎
Sroka Henry
40 Chrapek John C
△Gelinas Leodor A
Coulter William J
LaBelle Joseph P
Alm Everett E
△Rossitter Elsie C
42 Blais Roland W
Sagan Rudolph E
△Sullivan J F
Scott Kenneth N
Sullivan James R
Crevier Theodore J

**HIGHLAND AV** fr 74 Marion N to Russell
1 Gilman Joseph T
3△Dauplaise E J ◎
5 Krzyminski Bertha.
7△Krzyminski John J ◎
8△Cavanaugh F J ◎
10 Rzeznikiewicz F L ◎
13 Cebula Michael P ◎
Romaniak Max
14△Mikus Karol H ◎
△Mikus I E tchr music
△Mikus K A tchr music
**15 Lemuel av crosses**
16 Davies S Malcolm
18 Beaudreau D J
Kaveney Thomas A
23△Wright Ruth C ◎
25△St Pierre Edward E
32 Wojcicki Walter W
Gazda Antoni F ◎
Maynard E M Mrs
Depathy Ernest A Jr
Chmiel Stanley W
Makridakis D V
36△Piela E Z Mrs ◎
37△Tomlinson Harry
38 Niemiec John J
**39 Ellsbree st ends**
40△McCoubrey R T ◎
48△Tryba Roman F ◎
△Pickorowski D L
Presnal L J Mrs
Moreau L E Mrs
Niziankiewicz W P
△Reidy John
49△Homon Leo F
Howe William J
△Busch George W
Morawiec John
△Przybychin J P
△Williams E Mrs
50 Kirby John
63△Ossolinski T painter ◎
**79 Casino av ends**
**80 Russell st ends**

**HIGHVIEW AV** (Will) fr 12 Cross E
— Jarosz Jozef F ◎

**HILLMAN** (CFalls) fr 396 E Main S
13 Crawford Leon A
15 Furman John A
20 Fortier Felix N ◎
27△Parent Louis J ◎
29 Heroux Hormidas J
△Lajeunesse E J
33 LeMay Albert L ◎
39 Dumont Joseph A ◎
40 Tluszcz Ludwik ◎
48 Klinkowski M ◎
57△Ciesla Jozef ◎
58 White Robert M ◎
61 Ciesla Jan ◎
68 Lejeunesse Amos ◎
81△Mason H trucking ◎

**HILLSIDE AV** (Ald) fr 918 Grattan NE to 36 Denette
14△Frenya Raymond H
Lavoie Leo A
15 Gagnon Edward A ◎
20△Clad Emile L ◎
23 Lupien William H
△Lavoie R A trucking ◎
27 Tessier Laurier G
Garner Alfred
36△Ploran John ◎
**37 Denette st ends**

**HILTON** (CFalls) fr 171 East NE to 354 E Main
15△O'Conner John J ◎
16 Lambert Ovila J
18 St Marie Leo A
20 Fontaine Emil J
△Riendeau Nelson A
Cloutier Austin H
Fitzgerald F J
23△Ferris Milton ◎
24△Forcier Rudolph J ◎
Maynard A J ◎
Bissonnette J B
27△Krupa Joseph S
△Krupa S M Mrs beauty shop
Chmura Frank ◎
30△Chouinard L W ◎
Lord Clifford A
35△Gibbs William S
38△Parrow Walter R ◎
Heft George V
43△Powers James W ◎
**44 Reed av begins**
49△Benoit L Mrs ◎
50 Walas John ◎
Izyk John J
56△Burke George L
61△Reid John ◎
73 Duggan Harry E ◎
74 Zajchowski W ◎
Zajchowski S L
77△Kruszyna W A ◎
80 Gorajec John J
Peltz Boleslaw J
85 Gajewski John Z ◎
93 Bialas John
Kyzgowski S J
96 Cherchel Frank J
Lamica R Mrs
97△Bielin M J ◎
98△Pomeroy Karl V
100 Borowiec Francis A
Powers C M Mrs ◎
101 Valler Ralph I ◎
104△Lapolice L R Mrs ◎
110 Liszka Joseph P ◎
120 Lapolice Theodore E ◎
Peltier Edward A
139△Hoffman A J ◎
141 Goyette Abner C

**HOBSON CT** (Ald) fr 482 Grattan NE to Sullivan
16 Florence B M Mrs ◎
17 Landry Rene J ◎

**HOLGATE AV** (F) fr 249 Britton S (Incorrectly numbered)
255 Hoitt John B
Thompson William W
257 Brodeur Theodore O
2 Jolicoeur Paul R

**HOLL AV** fr Old Field rd E to Clover av
**— Clover av ends**

**HOMER** (F) fr Royal E bey Lombard (Incorrectly numbered)
**— Hamburg st ends**
60△Trombley A W Jr ◎
**— Ann st begins**
19△Bellerose L C ◎
—△Miller Howard J ◎
— Pogodzinski W ◎
— Tavares J P ◎
**— Lombard st begins**
— Bouchard Zepherine ◎

**HOOPER RD** fr 22 Coolidge rd SE
1 Pirog Max J
3 Dunaj Max
Niziankiewicz J P
5 Skrobot A R Mrs
7△Dunaj Wladyslaw F

**HOPE** (Will) fr 619 Chicopee E to 90 Meadow (Right even)
9 Pare Donat
△Paquette George J
Patenaude N W
Godin Gregoire P
△McCrillis Anna Mrs
McGowan Cora L
14 Laberge Leon
Ryan Dennis C

**HOPWOOD** (Will) fr 52 Warregan SW to 58 Artisan
4 Brill Noel R ◎
—△Terrien Ona A ◎

**HOWARD** fr 114 Springfield SW to 235 School (Incorrectly numbered)
13△Stoddard Fannie M ◎
McCaffrey James P
26 LaMothe Charles J
22 Lamoureux Leon E
Carriere Lorenzo E ◎
Page George C
21△Grady Marietta B
Marsian Kurt A
28 Douglass James L ◎
27△Burnett Andrew G ◎
34△Fontaine Emile J ◎
Renaud Hyacinthe
37△Donegan Mary A ◎

**HUDSON AV** (F) fr N of Britton S bey 397 do (Right odd)
**9 Britton st crosses**
15△McCorkindale E N
22 Craven Ernest J

**HUNGERFORD** (CFalls) fr Oxford N to Cambridge

**HUNTINGTON AV** (CFalls) fr 3 Shelton S to 100 Beauchamp ter
1△Kapinos S grocer
2△Hanafin Michael J ◎
3△Kapinos Stanley ◎
**13 Madison st crosses**
**51 Monroe st crosses**
59△Dowd Luke F ◎
63 Przewoznik John ◎
65 Stefanik Frank S
79 Bigda Andrew A ◎
**83 Hendrick st crosses**
100 Harty Joseph A
Harty D J Mrs ◎
101 Bacon Francis D

**HYDE AV** (CFalls) fr 494 Broadway NW and from E of Wheatland av W to 165 do
7△Ethier Albert J ◎
185△Stachowicz A A ◎

**IDEAL AV** (F) fr 443 Britton S (Left even)
2△Brodeur Joseph D ◎

**INDIAN PARK** fr 174 Nonotuck av SW and S then NE to 188 do
4△Buckley M E H Mrs ◎
12△Brown C W Rev
17△Closek Stanley P
18△Crompton George ◎
19△Boratis John J

**INGHAM** (Will) fr Prospect E bey Irene (Right odd) (Incorrectly numbered)
**— Day st begins**
100△Ingham F B Mrs ◎
110△Ingham Wendell T ◎
118△Rae Lindsay S ◎
124 Flynn Margaret M Mrs
**125 Quartus st crosses**
127△Rennick William J
128△O'Brien Cornelius A ◎
137 Picard John
Tremblay Joseph ◎
146 Okscin Wincenty ◎
△Truszkowski Anthony F
164△Grumoli Robert ◎
Weston Robert M
**161 Irene st crosses**
180 Baron Simon ◎
Niemic Frederick
181△Dougherty M F Jr ◎

**IRENE** (Will) fr 28 Factory W bey Ingham (Right odd)
32 Sawicki Boleslaw C
35 Barbacki Arthur R
Pinkos S J ◎
36△Fontaine Mary Mrs ◎
38 Michalek Kasimierz S
40 Haczynski John
42 Nowak Chester
Majka P Mrs ◎
44 Beyer Oscar E ◎
46△Schmitter A I Mrs ◎
47 Kisiel Joseph ◎
49 Holligan Daniel F ◎
51△Whalley Alfred J ◎
53 Demers Oirla L
Devitt William A ◎
55 Beaulieu Arthur ◎
169△Broderick A J ◎
172 Smith Highlands School
173 Tumidajewicz Walter J ◎
Vacant store
**177 Ingham st crosses**
185 Chevalier Joseph L
Chevalier Louis F ◎
188△Niemiro Paul P ◎
295△Ruffo Anthony J ◎
296 Dolphin D F Mrs ◎

**IRWIN** (Will) fr 15 Montvale S to Montauk rd
**— Fairmont st ends**
**— Newell st begins**

**IVY** (Will) fr 1102 Montgomery N to 105 Pennsylvania av
3 Costantilo John ◎
△Wagner Francis W

**JACKSON** (CFalls) fr 39 Sheridan N
9 Michon Sebastian
11 Lyons Michael F ◎
15 Campbell M Mrs
Maki S J Mrs
17 Vacant
23△Ginalski M K Mrs ◎
24 Kapinos Jozef
Krawiec L Mrs
Novak Michael
Pietras John
Sajdak Frank
36 Renkowicz F J ◎
37 Dzialo Frank
Filip Wojciech
Krawiec Michael P
Clare John E

**JACOB** (F) fr Prospect S
—△Bozzi Caesar ◎
—△Carrel Samuel J
—△Frese John C ◎
—off Vacant
— Lauzon T T ◎
—△Goddard Bernard ◎

**JAMES** (F) fr 645 N Chicopee SE to Prospect (Right even)
1 Trudeau A O
△LaBonte Oliver J
Richards Joseph I
— Vacant
— Rainville H L ◎
— Vacant
— Lathrop R A
—off△Potts Flora Mrs ◎
—off△Potts G Jr poultry
—off Houston W W
— Moos John ◎
**— Wiley av ends**
**— Ross av ends**
281 Rigley Harold ◎
**— Montcalm st crosses**
368△Lund Christian M ◎
372 Hass Carl W ◎
△Reed W T ◎

**JEFFERSON AV** (Ald) fr 97 Trilby av S to Columba
24 Roy Conrad G ◎
31 Roy Magellan G ◎

**JENNINGS** (CFalls) fr 164 Montgomery NE
8△Kusiak Harry ◎
23 Beliveau Henry A
25 Galli Edward A
27 Kuzma Gregory ◎
28 Vaselacopoulos S G
Carlson Harry
28r Mawrocki John ◎
33 Bardon Frederick
34 Zounis M Mrs
Giokas Vasilius ◎
38 Petorski Louis J
Giokas Louis ◎
39 Anderson I H
41 Bubczyk M A Mrs ◎
48 Banas Sebastian ◎
Radwinski E J
62 Minkos Andrew M ◎
62½ Kagan Stanley
**63 Woodrow av begins**
71 Kapinos Albert T ◎
Niemiec Joseph P
74 Krawiec Peter J ◎
82 Adamczyk S A ◎
86 Lynch C M Mrs ◎
**87 McGertie av begins**
89 Leary Michael M
91 McGuire James P
— Kusiak Josephine L

**JOHN** (Will) fr 708 Chicopee W to 77 Skeel (Right odd)
18△Dietrick Harold G ◎
20 Munkittrick Harry A
22△Gauthier Alphonse
△Joyce John J
△Griffin M I Mrs
△Mandeville A Mrs ◎
△Mandeville Joseph C ◎
Viens Charles E
25 LaBlanc Val F
Levreault Louise M Mrs ◎
26△D'Armours Paul H
28 Masse L M Mrs ◎
31△Terrien Eva C ◎
36 Papineau Norbert ◎
37△Mulkere James J ◎
40△Beauregard A A
△Mainville Lionel
42△Lafrenaye Napoleon ◎
43△Lavoie Henry A
Rock Hubald J ◎
46△Brunnelle A F
△Durocher Archille
Weinberger Martin J
47△Langlois M L Mrs ◎
Ross Edward M Jr
49△Bibeau Arthur B ◎
60△Deyo William F ◎
61 Laurin Narcisse C ◎
62△Proulx L D ins ◎

**JOHNSON AV** (Will) fr 126 Prospect NW
18△Heroux Arthur J
△Jette Lucien A
23 Borkowski Joseph A ◎

**JONES FERRY RD** (Will) fr 364 Chicopee W to Connecticut River
— Fontaine Euclide X
— George st ends
— Skura W S ◎

**JOY** fr 238 Chicopee W to Riverside dr
— Kranz Abe ◎
— Hathaway P A
5 Ranval Jozef S ◎
39 Gasior H K Mrs ◎
— Strypek John ◎
— Gondela John ◎
76 Zamachaj A W
104 Tomchik John A ◎
— Old Field rd crosses
— Vacant
—off Vacant

**JULIA AV** (Ald) fr Valier av E
— Kagan Wojciech ◎

**JULIETTE** (Will) fr Craigie W to Riverdale rd
121 Breault Laurie A
214 Dowhon George ◎
— Godek Fred F ◎

**KAVENY** (Ald) fr 538 Grattan E and SE to 50 Ashgrove (Incorrectly numbered)
15 LaClair L/ G ◎
21 Sullivan st ends
24△Soukey Charles F ◎
26 Lemieux Edward
36△Fournier Arthur J ◎
Tessier Jessie E
40 Asselin Pierre J ◎
42 Asselin Arthur J
71△Wash Easy Bleach Co
△Carrier Anthony ◎
80 Godin Alexander P ◎
73△Geoffroy Victor A ◎
79 Strzepka Michael ◎
90△Larson Florence E Mrs ◎
83 Brayton Clarence M
98 Labine Oliver J ◎
95 Cullinan John E
Roy Ernest W
93 Desmarais Onile ◎

**KEELER AV** (F) fr 264 Montcalm N
—△Loftus John T ◎
— Stewart Allan W ◎
—△Becher Moritz F ◎
— Aiken William H
— Raper James W
— Keeler Leon E ◎
— Vacant

**KEITH** (CFalls) fr 375 E Main N
13 Rousseau Albert V ◎
14 Howe Myron E
22△Churchill A L Mrs ◎
27△Forbes William ◎
28 Skiba John ◎
38 Banas Paul J ◎
41 Vacant

**KENDALL** (Ald) fr 52 Stebbins N to 53 Plymouth
4 Guerin Edward E
△Champagna Haromes
8 Campagna Elzear I
10△Brouillard F R ◎
14 Tetreault Dona G ◎
16 Murzda Michael
20△Czerapowicz J J ◎
22 Cormier William C
23 Summit av begins
28△Beaudreau E C ◎
32 Plymouth st ends

**KENDALL CT** fr 228 Front S to 229 Exchange
— Market sq begins
1 Martell E E Mrs
2 Radtke F F
3 Gniady John F
4 Gagne Frederick J
5 Dudek Stanislaw A
6 Dziedzic Andrew
7 Hyjek Joseph J
8 Rattell A Marshall

**KENNEDY** fr 196 Hampden W
22 Zebrowski John ◎
23 Forgette M R Mrs ◎
24 Lengieza Andrew ◎
37 Dudey Millard A
Vacant
Noble Walter E

**KIMBALL** fr 28 Exchange S to 64 Abbey
1 Vacant
3 Leonard st ends
5 Emerald st crosses
7△Kotlarski P P auto repr
△Kotlarski B M Mrs ◎
8 Czelusniak S ◎
12 Fijal Bronislaw A
Tyszka F M Mrs
14 Thomas Robert F ◎
15 Zielonka Stanley V
22 Hamel Joseph
24△Asselin William ◎
27 Dublin st crosses
32△Gregory James E
△Madden Anna F
Stefanik John L
Jozefiak S A
34 Masse Homer ◎
37△Szelag Franciszek ◎
42 Zagula Michael ◎
Wos Joseph
Majewicz Michael
Lasek Theodore
Olejarz W
49 Tremont st crosses
60△Romanowicz P Mrs ◎
61△Harrington D L ◎
Maurer Albert J
Cavanaugh W M
Vacant
62 Chmura Walter S

**KIPLING** (Ald) fr 900 Granby E
2 Vacant

**KNOX** (Will) fr 261 Narragansett blvd S to Duryea
— Duryea st begins
— Mozelewski Stanislaw

**LACHINE** (CFalls) fr 458 East W bey Brittany
17 Anischik Michael D ◎
18 Johnstone John M ◎
19 Strycharz Edward J
20△Mackechine M C
24△Carnevale Louis ◎
— Brittany st crosses

**LACLEDE AV** (Will) fr Taft av SE to Boston
— Taft av crosses
— Lakota F J ◎
—△Langevin Conrad V
—△Rudzik Peter C ◎

**LAFAYETTE** (Ald) fr 610 Grattan E bey York (Incorrectly numbered)
2△Paquette M L Mrs beauty shop
3 Boutin Arthur J
Marchand G M Mrs
Giera Max S
Ogrodnick F J
Gosselin M A Mrs
△Boutin Arthur J
Pray Harry E
4 Roy Roderick H ◎
5 Chartier J S Jr
Parent Pierre O
6△LaFerriere D A ◎
8△Lachance Adrien ◎
19 Lefebvre Joseph P ◎
46△Samson Charles E ◎
45 Paquette Henry A
Rivest Armand D
Brault Edgar W
Chicoine Raoul E
Beaudry Alphonse M
LeBlanc Roland H
51 Chartier George P ◎
Charland Wilfred J
52△Potvin Alfred A ◎
Potvin Alfred W
64 Paquette Lucien A
Paquette Delpha G ◎
19△Favreau B E Mrs
Brault O Mrs
21 Labrie Louis J ◎
△LaPalme Arthur H
77 Fortier Arthur H ◎
87△Allard Peter ◎
94 Nally Edward J ◎
103△Courchesne N Mrs ◎
105 York st crosses
122△Bastin John C ◎
134 Brault Arthur ◎
139 Deziel Delphis R ◎
152 Metras Joseph ◎
144△Labrecque Mederic

**LAGADIA** (CFalls) fr 211 Montgomery W to Garrity
17△Fontaine L J ice ◎
19 Beauvais Edmund A
23 Moriarty Michael J
25 Panico Anthony
26△Ogrodnik Joseph ◎
50 Garrity st ends

**LANGEVIN AV** (F) fr 236 Montcalm W
34△Reed Elmer E ◎
—△Langevin Hector A ◎
— Bock L A Mrs
— Geoffrion Emile L ◎

**LARCHMONT** (Will) fr Montauk rd N to 28 Fairmont
311△Monti Frank ◎
313 Roda Frank N ◎
314 Constantine Anthony ◎
316 Coderre Andrew J
317△Halon Philip
319 Fusari Henry P ◎
320△Lipscomb Elmer E ◎

**LAUREL** (CFalls) fr 192 Columba N to Sanders
4△Shiel Michael J ◎
12 McEvitt Raymond A ◎
15 Brightwood st crosses
58△Beauregard U H ◎
61 Hawthorn st crosses
77 Burggren Oscar F ◎
78 Champagne B Mrs

**LAVALLE AV** (F) fr 154 Britton N bey Whalley av
—△Hebert M A Mrs ◎
— Whalley av ends
— Cote Xavier J
—△Lancaster Allen L ◎
3△Tyning C M nurse
— Turner Florina Mrs ◎
—△Tyning Frank E ◎
— Daignault Leo A

**LAWNDALE** (Will) fr 479 Chicopee SE to Meadow (Right odd)
19 Clark George R ◎
29△Southiere's Pie Shop
△Fountain Burnice ◎
35 Short st begins
73 Comtois Valmore H ◎
100 Maziarz W A ◎
119 Zoar st ends
127 Wickman Joseph W ◎
145△Niemiec Frank M ◎

**LAWRENCE RD** fr NW of Nichols rd SE to 178 Granby rd
1△Laframboise A E
2 Bodzioch S W
3 Goraj Tadeusz W
4 Bobek Emil J
5 Janik Joseph F
6 Baran John F ◎
7 Cyboron Jozef
8 Lockwood Charles H
9 Zielonka N Mrs
10 Fonfara A H Mrs
11△Zabik Michael
12 Bourassa Herman
13 Bouchnia Joseph
14△Lesniak Kazimierz J
15 Welzyn A A Mrs
15½ Nichols rd crosses
16 Tyburski Jozef
17 Sliwa John A
18△Rzasa B M
19△Frodyma S J
20 Pluta Piotr J
21△Skiba Walter J
22 Stachowicz J J ◎
23 Koziel Jozef W
24 Pienkos Wladyslaw
159△Dzialo Martin E ◎

**LEARY AV** (CFalls) fr 165 Grattan S
1 Lavallee Adelard J ◎
6 Seremet A Mrs
Russell Azariah ◎
8 Krawiec Joseph
12 Menard Paul O
Plourde Alfred ◎
Serafin Joseph J
Musiak Frank W
18 Rzeszutek John
20 Schryer George T
Strycharz Joseph J
22 Wytaniec Edward A
Paquette Ralph O
24△Lockhart William L ◎
Walas Joseph J

**LE CLAIR TER** fr 58 Elm S
1△Swierad L painter ◎
2 Larrabee Edmund T
3 Kowalewski Fred S
4△Rec Raymond S ◎
7△Bourque Aime A
8 Girouard Aldeo J
9△Gelina Edward H
10△Asselin Emil J
11△Stec Walter J
Dube Arthur A
12△Bourk Philip A
13 Skowyra S ◎
14 Golen Mary A
15 Piela Anthony ◎
17 LaCroix Alphonse
LaCroix Joseph P
18 St Amand Aime ◎
21△Duclos Joseph ◎
25 Rivest Alvas J
27△LaBlanche Alma Mrs
33△LaFleur P M painter ◎

**LEE** (Ald) fr Dartmouth S bey Rolf av
— Dartmouth st ends
— Rolf av crosses
23△Bienvenue Hector J ◎

**LEEDS** fr 39 Gilbert av W to 185 Moore
19 Haven av crosses

**LEMAY** (Will) fr 11 Mill NW to 191 Meadow
1 Mill st ends
14△Beauchemin E D ◎
16△Richard Wilfred N ◎
18 Hanus Anthony A ◎
20 Allaire Alphonse J ◎

**LEMUEL AV** fr 368 Springfield SW to 233 Hampden
22△Nash Embert E ◎
23 Knights of Columbus Hall
24△Gilrein John F ◎
25△Damon Nelson C ◎
27△Demski Walter J
Jaconski Joseph J ◎
30 Stearns ter ends
35 Robak K Mrs ◎
Piekos S Mrs
41△MacDonald J G
43 Joyce John F
47△Rogerson Winifred B
49 Granfield W T
51△Wright J C Mrs
52△Webster G plumber ◎
53△Chapdelaine R J
56 Nonotuck av ends
61△Hinman Carrie B ◎
65△Burns K F ◎
77 Highland av crosses
102△Riordan Patrick J
Janelle O Arthur ◎

**LEONARD** fr 4 West SW to 3 Kimball
12 Szajdek A Mrs ◎
Gadarowski W
15 Adamczyk S
Bemnowicz Adolph
Athanasopoulos A
Brod Stanislaw J
23 Dybas Frank A
Vacant
Booth Albert E ◎
McCarthy Dennis J ◎
27 Majowicz John J
Vacant
30 Regula Anthony J ◎
Regula Henry A
35 Dzwonkowski T ◎
43△Gosciminski M A Mrs ◎
Fredette A E Mrs
45 Jagodowski W M ◎

**LESLIE** (Will) fr 834 Chicopee W to Connecticut River (Right odd)
4△St Mary's Rectory
△Donahue F J Rev
11△Fontaine Charles A
LaRose Laura B Mrs
Courchesne A M Mrs
Orcutt D M Mrs
△Myette George H
Twarog Walter
17△Lachance Joseph A ◎
18△Barsalou E Mrs ◎
21△Lacoste A R builder ◎
22 Lacoste Marie Mrs ◎
23△DuPont Rene
Chartier Arthur L
24 Gagnon Joseph A
Lampron Raymond F
△Lacoste Lorenzo A
27△Valliere Rodrigue S ◎
28△Pothier Henry ◎
29 Rivers av crosses

**LESTER** (CFalls) fr 512 E Main SW
3△Murphy Frederick B ◎
7 Bernard Basil J ◎
11△Kusiak John J ◎

**LIBERTY** fr Old Field rd W to Riverside dr
—△Lapa J far ◎

**LINCOLN** (CFalls) fr 229 Broadway E to 24 Washington
15△Smith Clarence K ◎
16△Ryder Myron W ◎
22△Curtis Clesson C ◎
△Edwards Harold
23△Vail William D ◎
27 Girard Arthur D ◎
28△Theroux Armand W
△O'Connor M B Mrs
32 Dubiel John M
33△Bradshaw John ◎
34 Schlatka E J
△Dubiel K A Mrs
38△Sayers J J Mrs ◎
39△Gamble David H
40 Sears Robert P
41△Bowman Robert A ◎
44△O'Brien Andrew A
45 Lapointe H A ◎
Vacant
46△Beaudoin Joseph R ◎
51△Smith Earl B ◎
△Harrison E J Jr
52△Roberts Alcidas D ◎
Roberts A Mrs furn rms

**LINDA AV** (Will) fr 386 Chicopee W to George (Right odd)
14 Bobola Martin J ◎
17 Filar Stanislaw J ◎
27 Coursey Earl R
Orszak Walter J
34 Jazab Andrew W ◎

**LINDEN** (CFalls) fr 95 East NE to 90 Maple
15△Sroka A Mrs ◎
Rehor William C
25 Hickson William J ◎
27 Forest Alpherie D
32△Geanacopoulos A ◎
33△(1) Giblo William J
△(2) Beaudreau Arthur
(3) Vacant
(4) Noga John
(5) Varin George J
(6) Kibbe Marvin H
(7) Fontaine Ernest J
(8) Lilja Carl R
(9) Bielizna S A
(10) LaBare David H
(11) Murphy Edward J
(12) Tutty Maude C
(13) Chatel Alphonse
(14) Genest Leo
(15) Roberts A C Mrs
(16) Trerice Richard C
38△Viens Esdras ◎
△Viens E M Mrs furn rms
39 (17) Paradise John
(18) Guerin Jean
(19) Staslowski B
(20) O'Brien George C
(21) Murray Alexander
(22) Palardy Paul M
(23) Racicot Joseph N
(24) Mosher Robert N
(25) Sourdiffe William R
(26) Briere Alfred
(27) Ackley Marshall S
△(28) Krygowski Stanley A
(29) Clement Valmore M
(30) Staslowski M J
(31) Senecal Roland L
(32) Dee Adolph
42 Dominique Vearl A
44 Ziomek Frank
45△Topor A S Mrs grocer
△Topor Michael F ◎
Fontaine Leo O
46△Kaminski Louis S
Kocor John ◎
49 Maple st ends
50△Papineau V Mrs
Brodeur Leo A
△Gaboury Philias E
Morin Hubert
Camerlin Eugene E
LaPlante Ronald O
Anderson L P
Cloutier Marie R
Denis Alfred E
Jack Philip J
LaFountain A O
Rousseau Anna M

**LOCKWOOD** fr Springfield line E to Underwood

**LOMBARD** (F) fr Homer N to South Hadley line (Incorrectly numbered)
24△Morrison Clyde I ◎
— Thompson William ◎
— New Ludlow rd crosses
— Szatkowski John J ◎

**Lombard (F)**—continued
205 Gardner William ◎
△Jackson Vincent J
39△Mathieson John Jr ◎

**LOMBARD RD** (CFalls) fr Fuller rd NE to Ludlow line
— Kochanowski J ◎
—off Vacant
— Zielinski Max J ◎
— Zaleski Stanley ◎
— Zielinski Jozef ◎
— Shea John J
**— Fuller rd crosses**

**LORETTA** (F) fr New Ludlow rd N to South Hadley line
3△Melenek F E ◎

**LORRAINE** fr 229 Chicopee E to Meadow (Incorrectly numbered)
26△Kidder Howard E ◎
36 Wajda Joseph J ◎
90 Walker John B
— Cembura John P ◎
48△Partyka Peter J ◎
50 Czupryna J J ◎
— Lapa John ◎
54 Davidson Reginald F ◎
63 Sawyer Alfred W
106△Ackerman George J ◎

**LOVELAND TER** (CFalls) fr 170 Carew W to junc Crestwood and Marguerite
**— Fernhill st ends**
38 Holinko John J ◎
**— Glendale st ends**
**— Marguerite st ends**

**LOWELL PL** fr Whitin av N to Pajak
**— Bill st crosses**
— Pouloit Arthur J

**LUCRETIA AV** (Will) fr Riverview pl N to Tourtellotte av (Right odd)
10 Mandeville Homer
12 Demers Wilfred C
Couture Wilfred J
13△Theroux Arthur J
15 Moussette Victor G
△Marion Hildege ◎
16 Wilk C Mrs
18 Nadeau John B
Altman M Mrs
19 Benway Mabel E Mrs
21 Fleury R A Mrs
Gonneville Eugene A
22 Vacant
23 Joyal Arthur
24 Hess Nelson
△Monat Walter J
25△Fontaine Rene N
△Yelle Armand
28 Carroll George A
△Dorman George T
Bates Wendell O
△Meunier Wilson W
Jacobs W H Jr
Vacant
29 Simon Eugene J
32 Benard Raymond R
Ironside Harold L
Gancarz Theodore
Berneche Robina Mrs
△Sullivan James F
Whalen Maurice M

**LUDGER AV** (Ald) fr 455 Grattan W to 65 Stewart
19△LaPlante J Albert ◎
23△Senneville C E ◎
28△VanMarche J L ◎
△VanMarche R L milk
31 Lussier Roland L ◎
36△Paradise Charles V ◎
37 Fournier Edward ◎
41 Fournier Homer E ◎
42 Lauziere William J ◎
46△Peloquin J A ice ◎
47 Gouin Adolphe J ◎
52 Thibault George D ◎
53 Daviau Rodolph A ◎
58 O'Shea Daniel M ◎
59 Mahoney Michael J ◎
62△Paul Oreas H ◎
63 Coleman L Roy
66 Shea Thomas F ◎
69 Kovitch Elaine Mrs
75△Gelinas William E ◎
76 Brodeur Donat
80 Viens Donald E ◎
81△Desroches George ◎

**LUDON** (CFalls) fr Munger rd S
16△Hadley Herbert H
—△Houle A A Mrs ◎

**LUTHER** fr 51 Orchard E
11 Lonczak Frederick A
13 Kolek Frank J
Piela Nellie A Mrs
18 Pirog Andrew J ◎
20 Minor Bronislaw S
Pirog Herman J
21 Haben Harry
22 Swierad Frank ◎
23 Urban Paul ◎
24△Swierad Edwin F
31 Muldoon A J
32 Carey Anna Mrs
△Toczek John ◎
33 McAdam William J
37△Moriarty S F
Noga Andrew
△Jasmin Louis J

**LYMAN RD** NW and SE crossing Nichols rd
10 Kubic Walter
12 Czuchra M P
14 Ryczek K C Mrs
16 Nitkowski W
**16½ Nichols rd ends**
18 Padykula J ◎
20 Skiba Szymon ◎
22△Garczynski Joseph L
24 Lennon Joseph F

**LYNN AV** (Will) fr Pendleton av S
— Remillard Joseph ◎

**MADISON** (CFalls) fr 289 Broadway E to 116 Waite av
13△Wotherspoon F
14△Sullivan C F
15△Chapin E Warren
16△Rickson V M
19△Roberts H J Mrs
21△Travers J H
22△Hitchcock H S Rev
25△MacDonald W H
△Lyon I R real est ◎
28 Saletnik Francis A ◎
△Toomey Frank
31△Moran A G Mrs ◎
32△Beardsell F P Jr
39 Streeter Ralph E
35 Robertson A
△Moore Levi F ◎
40△McElroy John J ◎
41△Frank Albert
46△Phenner Clarence E
47 Clarke John S
△King Mary M ◎
48△Tovey Arthur C ◎
51△McNeil William T
52△Featherstone W C
△Grimes G F
53△Seasons Bernard F
**57 Washington st crosses**
75△LaFrambroise R A
76△Forcier Nazaire J ◎
77△McCarthy Annie Mrs
78 McKeon Edward W
79 Pettengill A M Mrs
80△Johnson Charles H
81△Atkinson Leona G Mrs ◎
82△Harland William B
83 Gould Earl E
84△Harland Joseph W ◎
85 Hall Harry D
Kinkaid Andrew
86△Martin Alfred L
87 Hackney Robert M
88△Momnie Conrad C ◎
89△Pasterczyk Charles A ◎
**91 Huntington av crosses**
96 Bouffard Zephyr J
97 Camerlin Wilfred A
98△Tetrault Ovila J ◎
99 Teahan Maurice F
△Rodenhizer A K ◎
100△Golden William J ◎
103△Manning Edward F
104 Farley William B
105 Kjoller Harold E
106△Courtney Patrick J ◎
110△Quigley John J ◎
112△Simon Simon A
113△Alpert I Robert
115△Belisle Philip L
**117 Connecticut av crosses**
121△Statkun Joseph W ◎
△Greenhalgh J T
124△Dobek Frank ◎
133△Bowman Adam Jr
Lech Joseph F ◎

**MAGNOLIA TER** fr 395 Springfield E bey Greenleaf
**39 Greenleaf st ends**
**57 Eldridge st ends**
45 Riley E A Mrs ◎

**MAIN** (CFalls) fr W Main E to ½ Broadway
**½ W Main st begins**
1△Orzek S A coal
2 Roberts A Mrs furn rms
18 Kruzel A M Mrs
Samay Lillian P
**18½ Middle st begins**
30△Post Office
41△Post Office Pharmacy
Cebula Jozef S
Grinuk Walter
**42½ Grove st begins**
— Vacant
43△Bednarz J tavern
44 Wegrzyn Bros gasoline
47 Vacant store
49 Kos S J rest
50△Mastalerz S rest
51 Vacant store
53 Vacant
55 Falls Watch Hospital
57 (1) Vacant
(2) Vanasse Frank
(4) Falcon Athletic Club
(5) Vacant
(6) Konieczny Andrew
(12) Goralchuck Anthony
59 Panek M J grocer
— Stevens J Arms Co Div Savage Arms Corp firearms
61 St Marie Richard
Wojtowicz F J A rest
Boucher Joseph H
65△Beaudoin M L Mrs bev
67△Robichaud E A
69-75 Bray's Blk
69 Lefebrve J T barber
70 Ogozalek V M Mrs dry goods
71△Haskins D P coal
△Chicopee Falls Housing Corp
△Bray C W real est
72△Ogozalek V M Mrs ◎
Gay Stephen T
△Ogozalek John F
△Ogozalek M I nurse
Kulig A M Mrs
73 Vacant store
74 Benben J M tavern
75 Lavigne Harvey E
△Eltinge Martin B
Heroux N J
△Landry Rita M
LeHouiller Aimy J
Pasterczyk Stephen
76 Kulig A M Mrs rest
78 (1) Lapardo Alice E
(2) Adrian Stephen J
(3) Yrsha John
(4) Beaudoin F L
(5) Roy Exilda
(6) Bogacz Paul P
(7) Cahill Agnes J
(8) Moggio Frederick ◎
(10) Secretary R Mrs
79 Harry H M conf
80△Old Skip Cafe Inc
81 Bialas J rest
82 Great Atlantic & Pacific Tea Co The
83△Frank A hdw
**84 Church st begins**
85△Smith W A conf
87 Corbeille William
Caloon John H
88 Clifford Harlon A
Corvino Anthony
Chartier Zephir
Lonis William H
Bowlind Cornelius
Galuska William
Jones Ernest H
Lawton Frederick
Vacant
Mabelle's ladies apparel
88½ Shea Cleaners Inc
90△Gaj V B Mrs florist
91△Chicopee Falls Savings Bank
94½ Matuszczak W J shoe repr
95 Professional Bdg
Dumont J A barber
96-114 Dunn's Blk
96△Carlisle Hardware Co
97△Burke S A Mrs beauty shop
99△(201) Cunningham R P dentist
△(202) Desnoyers R A acct
(204) Vacant
△(205) Mahoney R B MD
(206) Vacant
△(207) Shea Walter M Insurance Agency The
△(207) Shea W M lwyr
△(208) Fontaine Bros Inc contrs
(209) Hancock John Mutual Life Insurance Co The
(211) Vacant store
100△Welch J M plumber
Gosselin Alvin A
△Goddu Harold E
△Valliere Leo
Sinnott James M
Gelinas G M
Fisher Lulu J
101△Petit & Bechard tavern
102 Dallvorias N H billiards
103 Nelson's shoes
105 Carrara Bros conf
106 Letendre W dept store
107 Nadeau Edward J
Murphy William V
Cyr Rene A
△LaBonte Lucien
108△CFalls Fruit Co
109△Pappas A L dry goods
110 Ferris M real est
111• Tauscher's Market meat
112 Ebert Fred B
Riley John J
Desroches Ernest P
Winton William S
Coulombe E
Hebert Henry J
(21) Vacant
△(24) Deslauriers J A dentist
(25) Boucher E J jewelry repr
△(27) Rourke G H dentist
113 Lafontaine H
△Mongeau L Mrs
114 Modern Cleaners and Dyers Inc
Chaput C N Mrs clothing
115 Eagles Hall
Fraternal Order of Eagles Aerie No 404
117△Springfield Gas Light Co
△King C W druggist
Post Office Station No 1
119△Darcy's Restaurant
120 Falls Diner
121 (1) Major Jeannette A
(2) Abert Robert C Jr
(3) Arseneault Arthur T
(4) Ross Joseph
(5) Gendreau Albert J
(6) Perry Eugene H
(7) Kane Michael C
(8) Pimpare Ernest T
123 Julia's Dress Shoppe
125 Modern Shoe Shop
127△American National Red Cross
Father Mathew Temperance Society Hall
△Ryan F H dentist
△O'Connor J D lwyr
129 Vacant store
131 Lasher's Inc conf

**MAPLE** (CFalls) fr 23 Belcher E to 49 Linden
8△Bouchard L Mrs grocer
Fontaine Rosario J
12△Senecal Leo P ◎
15△Corso Philip L
△Maynard Louis A
16 Billy Honore J
17 Leduc Joseph P
Corriveau Stephen
18 Charland A J Mrs ◎
19△Viens A painter
DuPont Harry G
21△Convent of the Sisters of the Assumption
△Sisters of the Assumption
24 Robarge Adolphus P ◎
Vacant
28△Lareau G Armand ◎
34△Moriarty Joseph S ◎
37 St George Parochial School
38 Hall Henry L ◎
46 Chartier Victor J
△Regnier Joseph E
Beauchesne M A Mrs
48△Sullivan W A
50 Asselin Frederick J
51 Soucy Joseph T
Asselin Arthur A
**53 Maple ct begins**
54 Lamarche R I
55 LaPerle Henry I
Perron Arthur L
57△Gosselin Adolphe J
58 Maguire James R
59△Turmel Liniere M
60 Kieltyka Jacob A ◎
61 Gosselin August J
63 Forant Armand J
Bourdeau Albert J
65△Gosselin H M Mrs ◎
LaFountaine M A
Landry Lawrence
Dore Emile
Fleury Reginald J
70 Noone James B
Cieplinski R M
Prystupa Yarow
Mendrala John
Coulter James
Giard Leon C
Nadeau William
O'Neil L Mrs
70r△Desabrais Joseph P
71 Dupuis Harmas E ◎
Dupuis Alphonse
73 Dupuis Leo B
74 Blanchard G F Mrs
76 Coehlo Manuel
77 Lamere William E
78 Demers Wilfrid H
79 Fontaine Ernest W ◎
80 Bachand Evroule L ◎
Oakland W W
81△Beauchesne A P ◎
83 Socha Michael ◎
Bielski Frank S
**90 Linden st ends**
91△Lemieux E E painter ◎

**MAPLE CT** (CFalls) fr 53 Maple N to 220 E Main
7 Dupuis Edmond J
Leclerc Napoleon A
Maynard R A
10 Springfield Patch Mfg Co rubber goods mfrs

**MAPLEWOOD AV** (Will) fr 406 Chicopee W to Riverdale rd
8△Sullivan Eugene F
12△Crevier T D ◎
24 Cliche Joseph
Noonan Mary C
Alloway Homer E ◎
47△Gewinner Edward F
Picard Adrien W
**63 George st begins**
64 Padykula Michael ◎
**— Riverdale rd begins**

**MARBLE AV** fr 358 Hampden W (Incorrectly numbered)
21△Grocki Frank F ◎
25△Morneau N A ◎
32△Barry C J ◎
34△Price Ellen Mrs ◎
45△Cosman William J ◎
38 Murray Lloyd H ◎
40△Bedard Adolph R ◎
56△Page Raoul A ◎
60△Woods E Mrs ◎
65 Bowlin M J Mrs ◎
75 McMillan Samuel ◎

**MARCELLE** (Ald) fr 735 Grattan W to 565 Arcade
22△(1) Johnson W H
(2) Page Louis J
(3) Martin S J
△(4) Blanchard E M J Mrs
(5) Remillard A J
(6) Blanchard J N
25 Sansoucy D A ◎
29△Roberts William J ◎
Plante Mary Mrs
32△Fortin R Mrs ◎
33△LaBonte O J ice ◎
Yelle Maxim
Boutin C Mrs
34 Renaud John
Berger Charles T
44 Gauthier Joseph ◎
46 Vandalle Emile A
52△Brochu Henry E ◎
54 Brochu L M Mrs
55△LaBonte Hormisdas ◎
△Lavoie Adelard T
58 Brault R Mrs ◎
81 Delude Edward A ◎
DeMorris Arthur J
88△Constant Walter L ◎
91△Breault Omaire J ◎

**MARGARET** (Will) fr 735 Chicopee E to B&MRR (Right odd)
— Ranger Casper Construction Co yard
1 Stevenson Robert J
3 Collins Ernest J
△Pelland Rheo J ◎
14△Pelland Alcide J ◎
15△Bernier Alphonse ◎
Premont Bruno A
St Jean Valerie Mrs
20△Barras A M Mrs ◎
21 Rondeau J B A shoe repr ◎
24△Hanson Albert E ◎
30 Richard Joseph ◎
34△Bibeau Rosario A ◎
51 Germain Lillian A Mrs
Weinberger Charles
Lebrecque Rose Mrs
Debien Henry C
Lapointe Armand J
Vacant
53 Theoret Felix J ◎
△Noiseux Roland H
54 Rame Justin N ◎

**MARGUERITE** (CFalls) fr 240 Carew NW to Loveland ter
**— Martha st ends**

**MARION** fr 392 Springfield W to 259 Hampden
12△Stanton E E ◎
15 McClelland J G
17 Zbikowski W ◎
23 Kurdziel Stephen ◎
Kurdziel James J
24 Janik Peter ◎
29 Cartier Theobold E
△Potvin E Joseph ◎
34△Szczepanski J ◎
36△Fair John J
**37 McKinley av begins**
40 Keyes Clara B ◎
41 Bennett John K
43△Belcher Russell J
45△Byrnes Thomas P ◎
47 Byrnes Walter J ◎
53△Brach Jacob W ◎
**63 Franklin st begins**
64 Brouillard Ephrem A

Marion—continued
LaBaff Mary Mrs ◎
65ΔHarrison C M Mrs ◎
ΔMerki M E Mrs nurse
68 Reilly Joseph J
70 Stec M B Mrs ◎
**74 Highland av begins**
94 Grondski E Mrs ◎
Grondski Henry J
96ΔGolden Star Bakery

**MARION ST EXT** fr 262 Hampden W (Incorrectly numbered)
124 Pydych Joseph T ◎
128ΔDuplessis A L contr ◎
Fox Robert
—ΔGosselin's Dairy Inc
**161 Goshen rd begins**
**241 Whitney rd begins**
240 Vacant
250 Lemelin Archer G ◎
— Parenteau Donat J ◎

**MARKET** (CFalls) fr 4½ W Main E to 26 Church
19 Kapinos Stanley
Obara Joseph
Sanocki A M Mrs
20 Kagan Joseph J
Kula Peter P
Piela Walter W
23 Chase Henry S
Muka Wladyslaw
Napoles Joseph N
24 Chase James C
Dupuis William P
Kagan John
**25 Middle st crosses**
30 Gmyr John
Dubiel John W
Kapinos Joseph
34 Juchno Stanley J
Glchun Gregory
Herlihy Francis E
**47 Grove st crosses**
— Polish Home Assn Bdg
— Dom Polski Hall
53 Caban P J barber
55 Wisk Joseph
Hanifan Mary T
56ΔSzubarga A T Mrs furniture
57ΔBieda M L radios
57½ Czepiel John
58ΔChicopee Falls Home Assn Club Inc
59 Bardzik M A Mrs beauty shop
61ΔWhite Eagle Bottling Works
ΔWhite Eagle Package Store
62 Vacant store
63 Dobek F bowling alleys
63½ Kozub John V
65ΔDobek F tavern
66 Wilson James H
67 Okowicz M A Mrs
Pietras Anna Mrs
69 Wachta John M
Przystawczyk F
71 Aras Walter
Pajak K E Mrs
73 Goral Catherine N
Nowak Peter A
74-84 Union Blk
74 St Michael's Cafe tavern
75 Lewonchuk M Mrs
Jacob Mary A
76 Jozefczyk A S
Topor Michael L
80ΔSt Michael's Hall
82 Pezdek Bertha Mrs
Szpakanik Frank
Novak Victor J
Whitehead George H
84 Vacant
86-88 Langlois Blk
86 Vacant
88 Vacant store
90 Vacant store
92 Cronin Eugene B
94 Vacant store
96 Brooks Charles W
Malak John

**MARKET SQ** fr Kendall ct W to Cabot
13ΔChicopee Public Market grocers
17ΔPeter Pan Cafe Inc

**MARSHALL AV** fr 315½ Chicopee E
13ΔBrosseau Camille F ◎
19 Gaschnig Philip P ◎
Gregg Mabel Mrs

**MARTHA** (CFalls) fr 449 East NE to Marguerite
51 Legnard Albert H ◎
**— Wildermere st crosses**

**MARY** (Ald) fr 749 Grattan W bey Berger
13 Sansoucy Harvey P
ΔTremblay Roger A
15ΔBlais Alexandrina Mrs ◎

18ΔLefleche Leopold ◎
19 Lafleur Leo H
Dauphinais A P
Chagnon Frank T
ΔCantin Joseph A
Bonneville Ida A Mrs
Domingos Louis
28 Fournier Arthur
Fortin Arthur
ΔFortin William J
30 Labbee Leo E ◎
31 Champagne W J
Bonneau R V baker
Bernier Ovid J
33 Masse Leo C ◎
36 Chapdelaine H E ◎
**47 Wilfred st begins**
48 Pilotte Alfred ◎
49ΔGuillemette H I ◎
54 Wespiser Anthony J ◎
66 Lebeau J Eugene ◎
68 Belgarde Lucien
Vacant
70ΔRoy Joseph ◎
71 Barthelette H H ◎
72 Provost Joseph W
**73 Arcade st ends**
74 Beaudoin William L ◎
LaFleur Rosario P
76 Lebeau Joseph A ◎
81 Patenaude Wilfred ◎
91 Katowski John J ◎
102ΔDandeneau O J ◎
**— Berger st ends**
105 Brodeur A J
107 Dubois Ernest E ◎
117ΔHarnois Henry G ◎
— Blais Alfred ◎
168ΔHaesaert M A Mrs ◎

**MARYLAND AV** (CFalls) fr N of New York av S to do
— Pasko Max F ◎
— Giera Walter ◎

**MASSACHUSETTS AV** (Will) fr 1288 Montgomery E bey Towne (Right odd)
9 Pietrewicz Stanislaw ◎
Sokol Antonina R Mrs ◎
15 Giblo John W
Pietrewicz Joseph S
Vacant
**32 Brookline av begins**
35 Cote Rene L ◎
36 Zajac John J
42ΔJanulewicz W ◎
43ΔNimchick Joseph E
45 Fryer Nelson R
49 Janas Walter ◎
55ΔLachowetz Andrew
ΔLaFrance Thomas ◎
**58 Milton st begins**
62 Krajewski A J ◎
Swiderski Peter T
67 Slonina Martin ◎
76 Strzempek Peter T ◎
77 DeFlumere Anthony M
ΔMartin Leroy A
**81 Towne st crosses**

**McGERTIE AV** (CFalls) fr 87 Jennings S
16ΔAckerman George J ◎
18 Geanacopoulos A G ◎

**McKEAG AV** fr 70 School SE to 77 Park
22 Nienajadlo E F
Rozkuszka Stanislaw

**McKINLEY AV** fr 37 Marion S to 18 Asinof av
**11 Olmsted st ends**
12 Polchlopek Peter J
ΔMurphy Michael J ◎
18 LaChapelle Philemon A ◎
Dion Walter F
26ΔMcDermott M E
ΔMcDermott H nurse
28ΔO'Neill Frank B
32 Nowakowski W A ◎
**35 Franklin st crosses**

**McKINSTRY AV** (Ald) fr W of B&MRR E to 503½ Montgomery (Incorrectly numbered)
— Ducharme R mason supplies
**— B&M RR crosses**
**— Willard st begins**
**485 Boylston st begins**
490ΔGendreau Hubert L ◎
504 Vacant
518 Bednarski Margaret ◎
479ΔTremblay Arthur J ◎
477 Lambert George E
Tremblay Roland J
547 Lejeunesse Herve A ◎
566 Laplante Normand L ◎
553ΔHarnisch A M Mrs ◎
McDonald Alexander C
554 Gajowski Stanley J ◎
St Jean Oscar L
**555 Arcade st crosses**
585 Lusignan Edward E
Renaud Armand A
Bourguignon J
588 Desrosiers Raoul P ◎
591 Ethier Theodore ◎
597 Chartier George H ◎
ΔBrodeur Alfred
604ΔHenault Charles E ◎
609 Rochette Joseph A ◎
611 Breyare Arthur N
617 Forgette Joseph A
ΔGable E H fuel oil
ΔPasterczyk John
618 Lapointe E E
Mayotte Adelard E
Lapointe Alfred J ◎
619ΔLaramee Louis F ◎
ΔLaramee Thomas A
620 Henault Charles S ◎
623ΔAsselin Leo J
ΔBreault Alphonse
625 Corbeille Lawrence
626 Viens Alphonse L ◎
Nadeau Joseph E
629 Boutin Emil J
Cote Emile J
630 Carignan Ernest J
Beauchesne Edna A
634 Lapointe Ernest J
Beaudreault L J
ΔPaul Joseph C ◎
635ΔBeaudreault G E ◎
636 Bourgault Dollard ◎
Roy Theodore A
643 Isabelle Donald A
Beauchesne E J
645ΔRivest Henry O ◎
651ΔShooner Hector ◎
655ΔGelinas Alfred F ◎
Gelinas R W acct
Gilpatrick Oscar J
656 Schlenk George C
690ΔBow Joseph L ◎
670 Castonguay Alfred L
665 Paris Beauty Shoppe
Vacant
672ΔHarnisch R J
665 Turcotte Joseph E ◎
**685 Grattan st crosses**
**713 Dale st crosses**
724 Morin Eugene J ◎
731ΔTessier B J ◎
732ΔGoulet George E ◎
735ΔChartier T B Mrs ◎
741ΔSaluk Sophie C Mrs ◎
750ΔBerger E W painter ◎
760ΔCovington A M Mrs ◎
762ΔTetrault Louis N ◎
766 Vacant
767 Szewczuk Anthony ◎
771ΔFagnant W J grocer ◎
773 Lemay George ◎
789ΔHall Gilbert H ◎
795 Grise Ryno J
Rousseau Albert
ΔTanguay Roland E ◎
799 Bourget Anastasia Mrs
Tessier George J
Terrell Ora I Mrs
805ΔHilbert Walter O ◎
812ΔSzewczuk Joseph ◎
**813 York st ends**
815 Ferguson S L Mrs ◎
816 Parhas Don G ◎
819ΔDesmarais Joseph F ◎
821 Avey Norman P
Dziadosz Walter ◎
822 Demers Alphonse J ◎
852ΔVenne Albert J
853ΔMoore William H ◎
837ΔBergeron Edward A
856ΔPatnaude D A ◎
857ΔBarnish John A ◎
841 Bielski Frank J ◎
864 Petrich William H ◎
872 Bessette Raoul U
875 Vacant
862 Forget Dollard ◎
883 Vacant
849ΔTwardzik M Mrs ◎
Ducharme R W
890ΔMaurice Raoul R ◎
**851 Windsor st crosses**
**900 Sherbrook st crosses**
— Haley Richard E ◎
965ΔCooper Edward J ◎
**— Granby rd crosses**

**McKINSTRY AV** (Will) fr 363 Chicopee E bey Meadow
2 Vacant
4ΔHetu Alfred T ◎
6 Bobola John W
**22 Terrance av begins**
90ΔMichael A Kirby Jr High School
**100 Haus av begins**
**— Crescent dr ends**
**— Eastern dr ends**
114ΔCrehore Mary B Mrs ◎
135 McKinstry Grace E ◎
— Chicomansett Village 2d entrance
— Chicomansett Village 1st entrance
— Chicopee Housing Authority
**— Meadow st crosses**
259 Vacant

**MEADE AV** (CFalls) fr 230 Wheatland av W to Bemis av
—ΔRec Stanley F ◎

**MEADOW** fr Willimansett line S to 161½ Chicopee
**— Clarendon av ends**
603 Duclos Leo ◎
629 Sabourin A J far ◎
**— Meeting House rd ends**
783 Vacant
837ΔCote Ludger
**— Lorraine st ends**
861ΔRoy J G Lumber Co
945ΔRiverdale Tool & Die Co
**— Roy st ends**
**— Shaw Park av crosses**
**— Parker st ends**
— Meadow Street Auto Exchange

**MEADOW** (Will) fr 715 Chicopee S bey McKinstry av (Right odd) (Incorrectly numbered)
1ΔLamoureux Frederick T
5ΔWillow The theatre
ΔLieberman Edward J
40ΔChapin School
77ΔHooper Joseph A ◎
82ΔBarowsky N junk ◎
84 Shapiro Benjamin C
78 I O Foresters' Hall
**87 Grace st begins**
**90 Hope st ends**
91ΔBenoit Arthur G
92 Pronovost Arthur E
93ΔBoisvert Ora B Mrs
94ΔDietel John H
ΔGaudet Joseph O
96 Bienvenue Brian J
Larocque Leontine Mrs ◎
97ΔLapierre Earl J ◎
Lapierre Oliver
101ΔNormandin Leo H ◎
Lacoste Roland L
Saulnier William O
Robideau V D
105ΔGodin Maxime
107 Belleveau Edward ◎
**107½ Alden st begins**
108 Frank's Service Station
111 Humes Charles W
113ΔAubuchon Peter ◎
**114 Nassau st ends**
118ΔBeaulieu Alphonse B
119 Vacant
120 Sourdiff Louis A
121ΔLabrecque Wilfrid
Roberts Clarence T
123 Racine Roger R ◎
125 Charest William J
128ΔDupont Adrien J
130 Giguere Harvey A
**135 Grattan st crosses**
152 Dupont Lucien W
ΔPiquette Joseph ◎
152½ΔPleasantdale Club
153 Gendron Camille ◎
154 Chartier Severin F
ΔDesorcy Jean B
DeRosambeau Arthur L
Doray Sarah G Mrs
Roy Adelard J
156 Hebert D P grocer
Moynahan Emmet
157 Hebert Evariste
Hebert Arthur Jr
159 Carr John B
ΔChartier W painter ◎
Dube Alfred
**159 Caroline st begins**
—ΔHampshire Brick Co yard
161 Steffano C M Mrs
ΔHemond A H
163 Pouliot Alfred
Serwatka Joseph V
164 Beaulieu Rene J
Halton James J
Charon Randolph
**166 Elizabeth st ends**
183 Millette Ernest
185 Moreau Leo J B
Ricard William A
**191 Lemay st ends**
192 Bochnia Joseph J
194ΔLizza Pedro ◎
195 Baclawski John A
Graham Charles A
197 St Onge Paul A
199 Duggan Joseph E
Lafleur Bernard P
**200 Celestine st ends**
201 Rivet George A
207ΔWiniarski Steven F
209 Borys Frank J
Landry F X
213 Charpentier M Mrs
215 Bishop D R Mrs
Remy C L
**219 Gagne st begins**
223 DeRosambeau Louis
Peloquin Wilfred H
225 Lord Clifford S
229 Hillois Harry
Minney Winfred E
231ΔSteiger Jules T
**232 St Anthony st ends**
235ΔPhinney William H ◎
238ΔWillimansett Electric Welding
254ΔCarter Walter E ◎
256ΔBerubey Leroy A
**260 Charpentier blvd ends**
274ΔCoelho Manuel ◎
275ΔO'Connell's Daniel Sons Inc yard
276 Jagla Andrew J ◎
**288 Thomas st ends**
**310 Ducharme av ends**
— Vacant
—ΔHaarmann Steel Co
—ΔSpalding A G & Bros Inc sporting goods mfrs
316ΔNowak Joseph C ◎
318ΔNowak J C & Bros bev
352 Cinamars Sylvio ◎
Vacant
**378 Narragansett blvd begins**
**388 Bristol st begins**
392 Galuszka Francis J
Kalat Frank ◎
**— Dorrance st begins**
**— Lawndale st ends**
**— Pendexter av ends**
**— State st ends**
408ΔJasinski S C caterer
472 Vacant
**— Empire st ends**
**— McKinstry av crosses**
—ΔNew England Container Co box mfrs
— Vacant
—ΔBelsky Bros Coal & Oil Co

**MEDFORD** (CFalls) fr 431 Broadway SE
21ΔReilly John L ◎
25ΔPlouffe A J milk ◎
29ΔBenjamin John W ◎

**MEETING HOUSE RD** fr 307 Chicopee E to Meadow
4ΔProulx Horace ◎
6 Fredette Alexander J ◎
8 Myers Arden W
10 Mohoroski John

**MELLEN** fr 533 Springfield NE to 101 Newbury
15ΔHopkins David J ◎
17ΔLaporte Leo H
Torcia William A
19 Polioudakis Gregory E
21 Caron J Gerard
25ΔMinie Albert N
ΔTutty Robert B ◎
26ΔVyce Joseph ◎
28ΔSkibinski Chester T
29ΔDzija Frank J ◎
31ΔMcGrath D Mrs ◎
41ΔWoods Arnold F
43 Sedelow Ernest E ◎
Waniewski Chester
46 Wisk Joseph Jr
**53 Sherman av crosses**
63ΔKastrinakis John E ◎
65 Makridakas George ◎
67ΔGill Thomas E
71ΔProulx L painter ◎
73 Pomeroy Edward S
77ΔFlynn Daniel T
79 Bielanski Stanley ◎
81ΔTetrault B H Mrs ◎

**MELVIN** (Will) fr 492½ Chicopee W to Riverside dr
3 Winicki Wincenty ◎
23 Rzeznikiewicz M Mrs ◎
40 Mieczkowski S Frank ◎
49ΔHaesaert Arthur ◎
Haesaert Edward J
**67 Warren st ends**
**68 Arcadia st begins**
83 Lepkowski A Mrs ◎
Czarnecki Edward J
87ΔTolpa Walter ◎
93 Ogorzalek Peter J
Reznikiewicz C Mrs
108 Palmieri Salvatore ◎
Valego John
128 Mozeleski Walter J ◎

**MERCEDES** (CFalls) fr 223 Montgomery W
15 Shea James J ◎
28 Ross Alphonse J ◎
Musiak Felix J
29 Sypek Joseph F ◎
36 Goonan Sarah Mrs ◎

**MIDDLE** (CFalls) fr 18½ Main S to 23½ Blake
**33 Market st crosses**
41 Musiak A M Mrs
Swol Felix P
43 Jopek Anna M Mrs
**45 Court st crosses**
46 Sypek John A
48 Bogacz Julia Mrs
Bartkiewicz F A

**Middle** (CFalls)—continued
49 Luszak John J
Jakus Michael J
50 Winiarski Joseph J
Vacant
51 Sears Yvonne Mrs
Riley William J
52 Bakes John J
Critchlow Clarence T
53 Puchala Walter J
Aniolowski Peter P
54 Sirard Euclide J
McCray Raymond S
55 Pisarczyk Stanley
Bruso Leonard R
56 Lapierre Lucien E
Piesyk Louis
57 Starzyk C A Mrs
Wigglesworth J T
58 Vacant
Majgier Joseph J
59 Coulombe Joseph A
Walczak M A Mrs
60 Pendergast John P
Grimard Arthur
61 Bobek Charles A
Moreau Joseph W
62 Dygon Wanda Mrs
Krostoski John J
63 Dorval Ralph R
Martineau A J
64 Kolasz Mary S Mrs
Maciolek A L
65 Grace John J
Robidoux Rose A Mrs
66 Bigda Stephen
Bogdan John
67 Sliwa Bertha S Mrs
O'Connor Daniel J
68 Remnowicz John
Ringuette G J

**MIDWAY PLAISANCE** fr 184 Front SE to 193 Exchange
1 DeLoria Edward B
2 Dziok Michael K
3 Perusse Arthur H
4 Manchester E L
5 Strycharz S J
6 Lagasse John J
7 Stasiak Joseph F
8 Simonds James T
9 Tanguay Amable
10 Rusin John C
11 Arsenault Exilda Mrs
12 Delimat John K

**MILES AV** (Ald) fr 10 Crawford av E

**MILL** (Will) fr 40 Gagne NE to 1 E Lemay
**1 Gagne st ends**
**11 Lemay st begins**

**MILLER** fr 240 Exchange S to 155½ School
10 Burritt Harry
12 Baron I K Mrs
13 Gardzienski P Mrs
15 Strycharz Jan A
20 Padykula Piotr
21 Boduch Boleslaw
Taborowski M Mrs
23 Olbrych Andrzej ◎

**MILLS** fr Trafton W to Wayfield av
10 Sypek Michael M ◎

**MILTON** (Will) fr 58 Massachusetts av N (Right odd)
14 Jagadowski F J Mrs ◎
Vacant
19 Levreault Hector A ◎
21△Levreault Louis
24 Tomaras Dimitris ◎
26△Hamel Arthur J ◎
Hamel R A poultry

**MONROE** (CFalls) fr 317½ Broadway E bey Waite
16 Weir Thomas Y
△Little Jeanie D Mrs ◎
22△Bartyzel M L
24△Carson Herman W
△Zimany Frances Mrs
28△Landry Edward F
Welch William J
△Moynahan Patrick T
34△Chmura Walter J ◎
Staslowski S H Mrs
37△Trudeau A J ◎
38 Beaudoin D R Mrs
Ashe Kate E
LaPorte Lawrence L ◎
42△Whalen Mae F ◎
43△Bramley Harry B ◎
49 Martin Alfred J ◎
55△Chadwick Chauncey D ◎
**60 Washington st ends**
61△Bergquist Clifford A ◎
67△Mellor Thomas ◎
73△Tyler Erving L ◎
74△Donegan Thomas F
Vacant
76△Wild Albert E
78△Beauchamp Lawrence
△Howard E A Mrs ◎
79△Mellor Harry ◎
80△Hurst George B
82 Boardman Joseph T
Chouinard James E ◎
84△LaFreniere E J ◎
85△Praisner Peter L ◎
86 Murphy Carroll B
**89 Huntington av crosses**
**100 Connecticut av ends**
**121 Waite av crosses**

**MONTAUK RD** (Will) fr Wilmont SE to Mt Vernon
**— Irwin st ends**
**— Larchmont st begins**
—△Dascanio Sante ◎
— Dascanio Thomas
**— Montello rd begins**

**MONTCALM** (F) fr Prospect N to South Hadley line (Right odd) (Incorrectly numbered)
— Vacant
26 Trombley A wood ◎
85△Ross J J Mrs rest ◎
**89 Telegraph av begins**
94 Shaw Fred ◎
**97 James st crosses**
108△Blanchette A Jr ◎
112 Weber Frederick L ◎
115 Lindner Alfred P ◎
147△Kapinos Joseph J ◎
**160 Ross av begins**
**174 Wiley av begins**
175△Mantak Joseph J ◎
178 Toepfer O W gasoline ◎
180△Graham George A ◎
181△Lukasik Joseph ◎
191 Faith Meth Church
200△Simpson Thomas W ◎
201△Mills I Mrs ◎
197△Wiley Howard A ◎
**202 Hansen av begins**
**— Broad st begins**
203△Thomas Frank J ◎
220△Hansen Harold ◎
232△Martell Philidor H ◎
**236 Langevin av begins**
239 Schubach Henry F
△LaLiberte O A
245△Newcomb A W Rev
250 Vacant
252△Davieu Armand E
△Dolphin Henry F
260 Barre Alexsiphas
△Barre William J ◎
261△Montcalm St School
**264 Keeler av begins**
270△Rudolph Oscar ◎
284△Ferguson C Jr ◎
△Fergie's Bakery
295 Legate F E gasoline
301△Legate Dorothy A Mrs ◎
308 Edgerton T G ◎
310 Brodeur Delia L Mrs ◎
312△Walker Howard F ◎
309 Wilhelmi John
Vacant
316△Netkovick Leopold A ◎
△Netkovick S M nurse
317△Celatka Stanford F
Goepfert Marcel
325 Enko Edward W ◎
326 Pariseau E A
**329 Britton st crosses**
334△Beaudry A J grocer ◎
337△Hebert Bertha A Mrs
339 Derome Normand R
Pula John M
341△Allain Paul E
Mercier Adrien G
344 Springfield Gas Light Co
**345 Beaudry av begins**
390 Zahn Oscar H ◎
△Moody L M Mrs
363△Walowicz Alexander ◎
△Cieplik Mieczyslaw
392△Duclos Eudore L ◎
377△Bellerose William ◎
394△Lapan Matilda Mrs ◎
382△Davis Richard E
389△Minor John D ◎
396△Goglin John W
391△Netkovick Joseph T
410△Beeler Annie Mrs ◎
430△Hoyle Arthur
O'Donnell John F
431 McKessick George
432△Johnson D E
**457 New Ludlow rd crosses**
— Vacant
483△Leutsch W E ◎
500△Gottsmann Gertrude Mrs ◎
Clark James Jr

**MONTCLAIR** (Will) fr Wilmont NW to Montvue
—△Winninger Frank ◎
—△Newman Jacob ◎
—△Ethier Conrad R
**— Montvue st begins**

**MONTELLO RD** (Will) fr Montauk rd SE to Dale
**— Belmont st ends**
—△Masse Doryle ◎
**— Upton st ends**
**— Rosemont st ends**

**MONTGOMERY** (Ald) fr Granby rd N to Aldenville line
**— Wellington av ends**

**MONTGOMERY** (CFalls) fr Chicopee River N to Granby rd (Incorrectly numbered)
8△Lamb Knitting Machine Corp mfrs
△Bay State Refining Co Inc
8r Tarbell R F warehouse
12 Fitzi's Cleaners
14 Manning J J variety store
**15 Grattan st begins**
17△New Bridge Service Station
26 Simeoli J A barber
27 Fitzgerald George G ◎
29 Woutis J barber
Tiger Canteen conf
Gay Theodore S
Kubik Katherine Mrs
Theodosis James
29r Coscore Constantine ◎
Montos James
33 Malandrinos Paul
34 Courniotes P grocer
35 Vacant
37 Panagotopulos S grocer
39 Greek Social Club
**40 Sheridan st begins**
41 Walsh Elizabeth C ◎
49 Pappas James
**51 Wells av begins**
55△Rainville Leas J ◎
**58½ Rumrill av begins**
61 Higgins Francis J
△Higgins John F ◎
62 Kazeroid Ludwika Mrs
Nowak Wojciech
Kintgios Nicholas ◎
Vacant
65 Luppi Henry J
Shea Thomas T
Mahoney Martin E
Poulos Demos T
McCarthy John J
Perusse Wilfred S
Vacant
66△LeClair Ernest T
66r Majgier Andrew J
64 Liada Frank
68 Czepiel Andrew
71 Gelinas Joseph R
Kantianes Effie Mrs
Rapa John W
△Georges Louis
Masse Ovila J
△Jarosz M M
72 Riley Clifford J
75△Hurst John L ◎
76 Bak Alojzy ◎
77△Morgan James C
78△Grinuk Alexander ◎
79 Fonfara Annie Mrs
81 Stanek Mary Mrs
82 Kantianis Christopher ◎
83 Prejsner V Mrs
Grinuk Daniel
Shakas James
Vacant
88 Kennedy Mary A ◎
89△Mahoney John S ◎
Shea Patrick M
92 Vaselacopoulos J G
Nichols C M Mrs
96 York Frank H
102△Drennan John F ◎
**114 Fitzpatrick la begins**
116△Fitzpatrick Margaret T ◎
125△St Patrick's Convent School
126△Szmist Wojciech J ◎
Lafond Stanley
128△Sheehy Daniel J ◎
**131 Columba st begins**
136 Jaslonkowski F J ◎
Rouleau Lucy Mrs
140 Adamczyk Antoni ◎
146 Janocha Jan A ◎
154 Bednarz Emil E
△Bednarz John ◎
163 Koziol Julia Mrs
**164 Jennings st begins**
168 Gorski Thomas
169 Petras Ignatius W ◎
179 Hopkins Rose M
180△Brown Willard I ◎
**183 Ambrose st begins**
189 Drewniak Francis
190 Hoose Harry
Bogacz K Mrs
Sawula Frank
Benard L Mrs
Bryant Mary E Mrs
Woutis James
191 DellaPenna F J
Jarosz Joseph
195 Bauer Frank W
197 Panagotopulos S ◎
201 Panagotopulos N G ◎
203△Panagotopulos G ◎
207 Heron Lloyd S
209 Buskey Oscar
**211 Lagadia st begins**
225 Donahue John T ◎
200△Woods J M Mrs ◎
—off Harry Peter ◎
227 Gianacopoulos G A ◎
220△Balthazer F W ◎
△Shady Grove Dairy
—off Lenart Josephine Mrs
222 Sypek Peter ◎
**223 Mercedes st begins**
285△Thibault P H sign painter ◎
— CFalls Riding Stables
— Jasiewicz W P gasoline
230 O'Brien Ellen Mrs ◎
392△Pichette Thomas L ◎
500△Ash Abbie T ◎
502 Martin Winfred G ◎
502r Setup Riding School
**503 Bay State rd ends**
**503½ McKinstry av ends**
510 Bergeson Joseph A ◎
△Montgomery Street Garage
511 Vacant
— Rypysc Monumental Works

**MONTGOMERY** (Will) fr 945½ Chicopee SE to 7 Prospect (Incorrectly numbered)
1 Franco Cafe
546 Chevalier Vincent P ◎
744△Wyszatycki L A Mrs ◎
Wyszatycki Stephen
753△Chapin Alice W ◎
800 St Stanislaus Cemetery
900△Chapin G H ◎
963 Chliszczyk John M ◎
— Vacant
1052 Roman Julia S Mrs ◎
Wodyka Frank
—△Prew Coal Co yard
1057 Vacant
1081△Yelle Joseph ◎
Slate Walter F
**1082 Cross st begins**
1084 Demos George P ◎
**1102 Ivy st begins**
1120 Kowalczyk John ◎
1123 Guertin Charles ◎
**1124 Towne st begins**
**1127 Montvale st begins**
1154 Laflamme Joseph ◎
**1156 Wood st begins**
**1159 Montville st begins**
—△VanValkenburg L D Co metal stampings
1174△Roy Lionel E
1182△Chapla Joseph W ◎
1188 Vacant
Kandylakis Odesea
**1195 Orange st begins**
—△Church C F Mfg Co plumbing supplies
1198 Kondelis Peter ◎
1204△Rys Antoni ◎
1225 Marine Drum Corps
1226△Loiselle Dosilva ◎
1228△Pete's Filling & Battery Station
Campbell Philias
1238 Charette Armand N
1240△Desjardins A trucking
**1242 Pennsylvania av begins**
1258△Noble Rose Mrs ◎
Press John
**1262 Ohio av begins**
1270△City Window Cleaning Co
△Lachowetz P grocer-meats ◎
Harris Thomas F
1268 Whitehead Howard
1284△Hotaling Casper W ◎
**1288 Massachusetts av begins**
1294 Nadeau Wilfred J

**MONTVALE** (Will) fr 1127 Montgomery SW bey Irwin (Left even)
12 Kozacki John J
△Leja Stanley M
Daigle Louis A
**15 Irwin st begins**

**MONTVILLE** (Will) fr 1159 Montgomery SW (Right odd)
9△Racicot Albert ◎
15 Brodeur Raymond L
Lapointe Francis J
Thibodeau Francis C
16 Zawistowski A Mrs ◎
— Marcotte Alias ◎

**MONTVUE** (Will) fr Montclair S to Mt Vernon
**— Montclair st ends**
—△Davignon C M Mrs ◎
—△Noble Ralph G ◎
—△Lapointe A W ◎
**— Mount Vernon st begins**

**MOORE** fr 278 Fairview av S to Springfield line (Incorrectly numbered)
16 Stasiak Sebastian ◎
Stasiak John
20△Veale Thomas P ◎
30 Swistowski A G ◎
35 Skaza Martin P ◎
Kubik Stanley
47 Nowicki John M
49 Maziarz Joseph J ◎
52 Radwanski Frank ◎
Przybyla Stanley J
53△Sagan John ◎
Vacant
**60 Glenwood st begins**
70 Jablonski S M
Rurak Joseph M
66 Brodacki Walenty ◎
69△Rurak S B Mrs ◎
71 Sniegowski W P
68△St Pierre G A ◎
78△Rokosz W P fuel oil
77 Pyzik Albert
Broska Henry
94 Padykula Frank
135△Ledoux Arthur J ◎
141 Stadnicki W V ◎
159 Stadnicki M M ◎
**185 Leeds st ends**
275△Anderson Eric R ◎
188 Meyer Herbert ◎
193 Bissland James H ◎
196△Johnson Carl H ◎
198 James John ◎

**MORTON** (CFalls) fr 89 Waite av E to 60 Watson
9△Bridges F M Mrs ◎
**— Watson st ends**

**MT CARMEL AV** (Will) fr 806 Chicopee W to 3 Skeel (Right odd)
18 Brouillet A A real est ◎
Caproni Giulio
Mitchell James
20△Lafrenaye E J B ins ◎
24△Therrien Joseph C ◎
26 Netkovick John L
30△Lapointe Armand C ◎
△Tremblay Henry E
**34 Rivers av begins**
35△Mt Carmel School
35r Vacant
42 Choiniere Louis A
44△Cerniawski Joseph J ◎
50△Jubinville Raymond
52 Beaulieu Rheo L ◎
56 Thebodo Francis C
58△Plante Raoul J ◎
**61 Skeel st begins**

**MT ROYAL** (CFalls) fr 442 East W bey Brittany
13 Megargee Edwin ◎
23△Bouchard Charles E ◎
24△Sunshine Dairy
△Bouchard T J ◎
29△Bennett D Gordon ◎
30 Znoj John M ◎
**— Brittany st crosses**

**MT VERNON** (Will) fr Montvue SE to Dale
**— Montvue st ends**
**— Wilmont st ends**
**— Montauk rd ends**
—△DiVirgilio M Mrs ◎
— DiVirgilio Alfred
—△Miklasiewicz B K ◎

**MUNGER RD** (CFalls) fr Eton E to Robbins rd
—△Bressette P G Jr ◎
— Fontaine William
**— Social st begins**
**— Rathbun st begins**
**— Ludon st begins**
—△Henning Theodore ◎

**MUZZY** (CFalls) fr 150 East S to 2 Shelton
5 House Frank E
7 LaRiviere Norman C
Masse Clayton W
14△VanKeuren Charles B ◎
19 Fila Jacob J ◎
Vacant
20 Gagnon Jean B
22△Deady Rosalie M ◎
25 Lafeyette Price P
26△Brown John T
Hoyt Mason A
27△Ayotte C M Mrs ◎
38 Tenczar Ignacy J ◎
**41 Cochran st crosses**
61△Benedict Roy P ◎
66△Remillard Arthur J ◎
69△Roy Oscar J ◎
**73 Charles st crosses**
76 Potorski J M Mrs
78 Pease Herbert E
Lonczak Jan ◎
80 Malek Felix L ◎
82 Comtois Robert J

**Muzzy (CFalls)—continued**
90△Health Bread Bakery Inc
92 Dudek A Mrs
△Bizon Ludwik P ◎
96 Bizon John ◎
98 Antonio Anizio
100 Zajchowski W L
102 Bernard Joseph C
**105 Yale st begins**
106 Bigda A Mrs
108△Krol Martin
112 Dowd Helen M Mrs ◎
116 Madeja Joseph W ◎
Shylo John
121 Kos Szymon J ◎
123 Kapinos John
124 Bator Stanley A ◎
Ogorzalek Stanley
129 Padykula L P ◎
Piantek Frank D
130 Murk Joseph Jr
132 Topor John J
136△Znoj John F ◎
142△Bergeron A F ◎
Giblo Caroline H Mrs
145 Wojcik Longin M
146 Dalton Guy S
Ellis Everett L ◎
147△Smrecek A H ◎
154△Kowalczyk Frank J
156△Pasterczyk A M
**157 Shelton st begins**

**MYRTLE** fr 404 Front S to 53 Elm
10 Ludwin R Mrs ◎
11 Watras John ◎
△Cyran Robert P
12 Wozniak Joseph S
13 Shea Johanna Mrs
Murphy E Mrs
14△Kozik J J milk ◎
Swider John P
15 Langono Charles L ◎
17△Sabaj John C
19△Bradley Margaret A ◎
24△Tomczykowski A ◎
Beaulieu Thomas J
Cygan Stella Mrs
25△Coulter John H ◎
28△Sliwa Henry A
30△Rucki John
34 Stanek Joseph F
Quinlan Joseph F
37△Bisson Lucy Mrs

**NAOMI** (CFalls) fr 111 Columba E to 4 Thaddeus (Incorrectly numbered)
3 Robillard Albert G ◎
11△Nally John F ◎
17△Gadoury R S ◎
21△Fontaine A Mrs ◎
30△Galarneau N R ◎
19△Godek Ignatius L
23 Lakota Theodore F
25 Langevin T R
36 Watson Walter G
38 Fontaine Louis J ◎
29△Hoar William F
31 Robertson Lloyd G
42△Shea J F milk ◎
33 Mailloux A G
**49 Grattan st crosses**

**NARRAGANSETT BLVD** (Will) fr 378 Meadow NW to Riverside dr (Right odd)
21△Pepin Herve J ◎
22 Rhodes Sarah J ◎
**53 Greenwich st begins**
64 Sevegny Alfred ◎
67 Jenkins George A ◎
**68 Brown st begins**
70△Young William J ◎
78△Bernash Julia Mrs ◎
95 Fontaine Alvin J W
97 Bush Frank J ◎
98 Ward M I Mrs
100 Rice Donald W ◎
101 Bernashe Alfred J ◎
**105 Roger st begins**
112 Masse Henry P ◎
Myslinski Edward
115 Galipeau W R ◎
**139 Chicopee st crosses**
152 Kurtz J P Mrs
Trumbull L C ◎
Kurtz John
157 Davignon Alfred ◎
158 Henrye B M Mrs
Bayeur Real W
St John Leonard J
**161 Duncan st begins**
162△Laduzinski M A
△Roberts Omer A
164△Kinsney Oliva E ◎
170 Perron E F ◎
Dunphy Perley A
Tolpa Valentine
174 Erhardt T H ◎
182△Mercik Stanley J ◎
△Filar Edward J
192△Sliwa Mitchell J ◎
△Shaw Stanley
195△Bousquet Antonio J ◎
198△Boyer Fred ◎
Salvas Edward
200 Dobosz Michael ◎
201△Chretien Frank J ◎
Dubois Charles H
**209 Warren st begins**
210 Chliszczyk John D
△Janas Walter ◎
212 Bazluke Samuel ◎
Hitchcock Charles
**221 Brodeur st begins**
260△Noiseux Augustin J ◎
**261 Knox st begins**
290 Ward Antonia A Mrs ◎
327△Babcock Clarence G ◎

**NASH** (Will) fr 574 Chicopee W to Riverside dr (Right odd)
8 Harris F J
△Peloquin Wilfred
14 Dolat Joseph ◎
△Seneschal Wilfred
23△Roy Arthur J ◎
25△Bolduc Arthur A
Brosseau Joseph A
Ledoux C Y Mrs
30△Naughton M E ◎
37△O'Grady Joseph W ◎
38△Piquette Frederick A ◎
43△Florence Raymond J
45 Gosselin Almanzor J
△Benoit Albert T ◎
46 Tokarski Felix ◎
Tokarski Stanley C
48△Dziedzicki Michael ◎
48r△Glista Joseph J
53△Nadeau Leon ◎
Boutin Joseph E ◎
55△Tetreault Arthur V ◎
61 Waller Lloyd A
△Rosendale Walter R ◎
**61½ Skeel st crosses**
63 Hynd Peter G ◎
72 LaBonte Alexander I
Ragazzi John A ◎
76△Downs Florence M Mrs ◎
97 Guay Sarah Mrs ◎

**NASSAU** (Will) fr 593 Chicopee E to 114 Meadow (Right odd)
21 Dulong Donat R
△Chevalier Arthur J
Roy Leo E
Smolen Frederick F
Roy Leo L
Willemain Rene G
23 Landry Louis J ◎
25 Menard Wilfred J
26 Bessette Henry G
Lamontagne Adelard A
27 Turgeon William J ◎
29△Ponton Armand W ◎
30△Chagnon Leo. J
Bourque Eugene E
Sullivan William D
Dumais Wilfred N
Moreau Ernest L
Tatro V Mrs
31△Tauscher E W
32 Phillips Gladys B
Wuench George G
34△Lafleur Leon P
35 Mayfair 5c and 10c Store

**NELSON** (CFalls) fr Granby rd E bey W Oak
**— West Oak st begins**

**NEW LUDLOW RD** (F) fr South Hadley line E to Westover Field (Right odd) (Incorrectly numbered)
**— Everett st ends**
— Dzuris George R
— Cote Gerald G
53△Cushing George F ◎
Bach Alfred
Vacant
Gottsmann John G ◎
53r Annis Al S
115△Parmentier R A ◎
**— Beeler av begins**
109△Beeler Herbert ◎
75 Parmentier A M Mrs ◎
84△Mainville Amedee F ◎
**— Montcalm st crosses**
— Deroin Joseph W Jr ◎
— Deroin Joseph W ◎
—△Houston Alexander C ◎
—△Godette Emma Mrs ◎
**— Loretta st begins**
310 Cooper Harold
— Vacant
308△Sokol Alphonse ◎
**— Cherryvale st crosses**
—△Gordon Charles N ◎
**— Filmore st begins**
310 Bronner Anthony C ◎
320△Astin William A ◎
Wild Leonard
344 Kliendienst J J
△Lawton R Mrs nurse ◎
**— Ann st crosses**
—△Rock William ◎
—△Gilbert L G Mrs tchr music
— Gosselin Emery A
336 Boulerice Moise A ◎
Vacant
**— Lombard st crosses**
352 Berneche Francis J
Beaudry Ernest J Jr ◎
**— Crosby st crosses**
**— Old Lyman rd begins**
— Fairview Cemetery (Jewish)
368△Levene Henry J ◎
— Chevalier H J ◎
— Lenik John ◎
—△St Lawrence Oliver H ◎
— U S North East Army Air Base Westover Field

**NEW YORK AV** (CFalls) fr 638 E Main S to Bryan
21 Sypek Jozef ◎
27 Potorski Joseph J ◎
— Giera Henry ◎
54 Twardzik Frank ◎
58 Rubis A Mrs
**— Baltimore av ends**
102 Gielda Katarzyna Mrs ◎
**— Maryland av ends**
118 Salwa Stanley M ◎
136 Brach Michael ◎
**— Bryan st begins**

**NEWBURY** fr 439 Springfield SE to Springfield line
16 Sheehan Marie A Mrs ◎
18△Liana Stanley J
**24 Greenleaf st begins**
40 United Presbyterian Church
46△Haggerty William D
48 Wojdyla Michael J ◎
**52 Eldridge st begins**
56 Misiaszek Michael ◎
62△Tessier Henry J ◎
70△Brosseau W S ◎
76△Wisniowski J J ◎
**82 Conrad st begins**
86△Joy Frank T ◎
98△Burbine Wilfred A ◎
**101 Mellen st ends**
104△Withey George A ◎
**104½ Belvidere st begins**
107△Giguere Albert J ◎
**119 Northwood st ends**
120△MacDonald C E ◎
△MacDonald E C Mrs nurse
123△Zarlengo Felix J ◎
129△Harrington James J
135△Crane Maurice A
**141 Davenport st ends**
145△Buczko Edward A ◎
151△Pajak Samuel J ◎
**169 Rimmon av ends**
170 Gondella Walter P ◎
Vacant
179 Minney William A ◎
185△Hakanson E A ◎
200 Sighinolfi L M Mrs ◎
201 Elliott Roy W
203△O'Keefe Charles E
206△Sittard Service Station
**208 Gilbert av begins**
**209 Farnsworth st ends**
215 Riley William E ◎
218△Sittard Earl N ◎
234△Casey John D ◎

**NEWELL** (Will) fr Irwin NW to Orange
12 Kennedy John J ◎
— Vacant
**— Wilmont st begins**
—△Antunes Adelino ◎
—△Langevin W M ◎
— Bick Joseph M ◎
**— Tenney st begins**
—△Masse Charles E ◎
88△Paquette Henry J ◎

**NICHOLS RD** fr 15½ Coolidge rd NE to 16½ Lyman rd
**— Gardner rd crosses**
**— Lawrence rd crosses**
—△Gauron Bros Provision Co Inc grocers

**NONOTUCK AV** fr 101 Center SE to Lemuel av
10 Moreau William R
△Zajchowski A M ◎
13 Balicki Jozef ◎
19 Brennan E M Mrs
Strycharz T A
21△Boisvert W J ◎
**25 Gilmore st crosses**
34△Stefanowicz K V Mrs
Kasporowski S
△Carey M E Mrs
Danie Hormidas
47△Replenski T A Mrs
Maciolek Julian A
**51 South st crosses**
58 Wisniowski F F ◎
62 Witkiewicz Stephen A ◎
64 Cyran John J
68△Rourke C F ◎
84△O'Callahan Cordelia E Mrs
92△Bullens M L Mrs ◎
94 Bird Clifton F
**95 Chapin st crosses**
96 Kaloroumakis J
△Beaupre Eugene ◎
St Cyr Leander F
Nimets John
△Teahan John J
Larrabee Samuel F
100 Landers C C ◎
108△Doyle Mary B ◎
110 Konarski John F
△Dachowski M P ◎
113 St Marie A B Mrs grocer
116△Duane John F ◎
**121 Capt Mac st ends**
125△Lynch Timothy J ◎
139△Patenaude A M Mrs
141△Douillard A D
Douillard E A
**143 East Drive ends**
145△Moreau Hormisdas J ◎
147 Lemoine Rene M
△Deforge Joseph C
151 Oparowski W M
153 Borys John ◎
**173 Sachem st ends**
**174 Indian park begins**
177△Morin Albert ◎
179△Partyka B P ◎
183△Connor A V Mrs
△Callahan J H ◎
**188 Indian park ends**
190 Bostwick W F ◎
194△Savaria Oswald A ◎
196△McDonnell E F ◎
**201 Casino av crosses**
217 Such John J ◎
219 Jamroz Frederick W
222△Corridan John F ◎
225△Craig James ◎
226△Gwozdz N Edward
227△Perry J M Mrs
228 Beaulac A P
234△McClure Leo E ◎
235△McCarthy John T ◎
238 Wischerth W J
240△Plon A C Mrs ◎
**241 Ellsbree st crosses**
243△Marek Stanley M
245△Kasza M A Mrs ◎
Cebula Frank S
246△Meehan L C elec ◎
248△McGregor M C
252 Robinson Eva G Mrs ◎
Robbins E U Mrs nurse
Underwood Warren P
258△Rumanowski J ◎
264△Grant Bertha M ◎

**NORMAN** (Will) fr 562 Chicopee W to Connecticut River (Right even)
14 Deresienki J B Mrs ◎
15△Polish National Hall
22 Sicotte Silva A ◎
28 Turgeon J A
△Fortin Peter ◎
37 St Jaques G Mrs ◎
△Denault Raymond J
40 Lapointe Delima Mrs
△Ladouceur Marcel J ◎
41 Hebert Ernest G
△Carter Robert L ◎
44r△Aumais A Mrs ◎
61△Lafleur Joseph ◎
70 Flebotte Harry A ◎
**71 Skeel st crosses**
76△Ragazzi A N fruit ◎
104△Beaudry Orilien J ◎
127 Cruz Manuel ◎
**127½ Riverside dr crosses**

**NORTH** fr 68 Haven av W to 81 Gilbert av

**NORTH DR** fr 15½ Curtiss dr NW to 16½ Court B
1 Vacant
2 Vacant
3 Vacant
**3½ Court A ends**
4 Vacant
5 Vacant
6 Vacant
7 Vacant
8 Vacant
10 Vacant

**NORTH DR** (Will) fr Eastern dr W to Western dr

**NORTH CHICOPEE** (F) fr S of James N to S Hadley line (Right odd)
**645 James st begins**
651△Beaudreau Adelard A
Farley Raymond L
653△Trudeau H ◎
659△Ernest Anna F Mrs ◎
665△Beattie Ina Mrs ◎
685 Ciesluk Salomea Mrs ◎
689 Kosiorek F Mrs ◎
693△Syrek Thomas ◎
**695 Nye st begins**
699△Mitchell John ◎
705△Nuttall Bertha A Mrs ◎
711 Henderson George
Young John ◎
719 Ondreck Anna Mrs ◎
725 Pliska Joseph ◎
△Uszynski Edward M
**731 Farmington st begins**
737△Beattie W vending machs ◎
741△Mawdsley John H
Forest Delphis C ◎
743△Ernest Frank U
747△Forest O P ◎
749 Laurin Benjamin C
757△Beattie Douglas G ◎
△Beattie's Dairy
767△Nevin R R carpet cleaning
**771 Hampshire st begins**
775 Lathrop John R
△Bousquet Alphonse ◎
789 Gauthier Arthur
Lee Avie A
791 Dupont Leonard O
793 Nicodemus Harry

**NORTH CHICOPEE** (Will) fr 6 Prospect N and E
138△Springfield Facing Co foundry supplies
—△Hampden Brewing Co

**NORTHWOOD** fr 561 Springfield NE to 119 Newbury
13△Isabelle E H ◎
17△Bobala Joseph ◎
22 Ludwin Joseph J ◎
23△Janik Tadeusz J ◎
24△Martowski S T
26 Sampson William H
28△Stanwell Arthur E
29△Nowak Edward C ◎
35△Ziplowich Nathan
36△Baron J A artist ◎
△McCarthy R M nurse
37△Flynn George E ◎
38△Grant William A ◎
40△Auger Napoleon U ◎
42 Lemanis Agopios N
43△Hickey Michael F ◎
44△Quinn William M
46△Hubbard Herbert A ◎
47△Kennedy William C ◎
**65 Sherman av crosses**
80△Hanna John G ◎
81△Brennan William F ◎
88△Welsh George ◎
89△Marshall Walter E ◎
91△Walker George D ◎
95 Vacant
100 Desotell Joseph ◎
101△Hill Harry F ◎
104 Kibbe Clarence E ◎
105△Neece Stanley R ◎
107 Jorczak Stanley F ◎
108△Nowak Joseph A ◎
110 Grabiec William L ◎
117△Fennessey W P ◎
△Fennessey E H nurse

**NYE** (F) fr 695 N Chicopee E
— North Chicopee School
— Ross Gladys Mrs
—△Foster Gwendolyn C Mrs ◎
—△Oberlander Edmund O ◎

**OAK** (CFalls) fr 120 Grove W to 42 W Main
**— W Main st ends**

**OAKDALE** (CFalls) fr 220 Carew W
35 O'Toole Patrick H ◎

**OGDEN** (Will) fr Craigie W to Riverdale rd
**— Craigie st ends**
— Poirier Leonard W ◎
— Godon Albert

**OHIO AV** (Will) fr 1262 Montgomery E bey Towne (Right odd)
8 Lachowetz P grocer
11 Jeffonopolous Jaffe ◎
14△Chotain Charles T
17△Schlitt William
31△Lariviere Leo J ◎
32 Desroches Edgar G ◎
Brunelle Wilfred O
33 Martin Leon W
Martin Henry A
44 Laskowski J S
△Wozniak Andrew ◎
63△Papoioanou Stratos
△Bergeron Joseph P ◎
Smiarowski Joseph
65 Wiedenroth Ernest A
75 Helstowski George M
77△Helstowski Stephen ◎
78△LaFlamme F A trucking ◎
**81 Towne st crosses**
97△Kowalek Wojciech ◎
102 Chmura Stanley ◎

**OLD FIELD RD** fr 266 Chicopee SW and S to Paperewski av
**— Liberty st begins**
**— America st ends**

**Old Field Rd**—continued
— Joy st crosses
— Granville av ends
— Burowicz Stanley D
— Dayton st ends
— Arthur st ends
— Beaumont av begins
— Wilson av ends
— Freedom st begins
— Scott av ends
— Foss av ends
— Peace st begins
— Blanchwood av begins
— Dix av begins
153 Fitzgerald James T ◎
— Arnold av begins
— Polaski av begins
— Holl av begins
— Amherst st crosses
— Whitin av ends
— Paderewski av begins

**OLD LYMAN RD** (F) fr New Ludlow rd S to Westover Field
— Raper James
— Phelps Ralph V ◎
— Britton st ends
—US North East Army Air Base Westover Field

**OLEA** (Ald) fr 793 Grattan W to Berger (Incorrectly numbered)
5△Neveu Archie
31 McGidbon William J ◎
40 St Marie Raymond J ◎
21 Chretien Louis J ◎
33△Laramee Aime ◎
57△Castens Herman H ◎
Kusnierz Theodore J
63 McGinty Michael J
Roberts Thedore A ◎
Cloutier F M Mrs
69 Roberts Omer J C
LaFreniere E C
Gauthier Lionel E
80 Uzell G M Mrs
LeClerc Willie J
84 Gauthier H T ◎
Heroux Louis J
86 Gauthier R H
29△Aubrey Napoleon J ◎
Hortie Sylvio J
Aubrey Elijah J

**OLIVER** (CFalls) fr Waite av SE to 24 Watson
1 Lidwin Walter ◎
37△Julien Harry J ◎
△Julien G A Mrs nurse
Jez Joseph W

**OLIVINE** (Will) fr 781 Chicopee E to B&MRR (Right odd)
11 Mayflower The apts
△Gagne Leander R
△Gagne William H
△Johnson R L Mrs
Freedman Joseph
13 Vincent Mary E Mrs
△Senecal Alfred J ◎
16 Cartier George J
Cartier Edward R
Provost W J
20 Deslauriers Emile
Guertin Arthur S ◎
23 Spillane Raymond M
△Bell Jennie B Mrs ◎
26△Mainville Eugenie Mrs ◎
33 Lussier Remi E ◎
37△Maurer Seraphin ◎
43△Rouillard R J
△Rouillard C Mrs ◎
LaFountain M S

**OLMSTED** fr 430 Springfield W to 11 McKinley av

**ORANGE** (Will) fr 1195 Montgomery S to Newell (Right odd) (Incorrectly numbered)
— Coburn st begins
—△Beaudry Henry E ◎
— Newell st ends

**ORCHARD** fr 490 Front S to 149 Fairview av
21△Bradley Henry J ◎
23△O'Keefe Sadie G
26 Rzeznikiewicz Fred S
Glogowski Max
27 Krawczyk John W ◎
28 Szczur Kazimerz ◎
32 Kozikowski Henry J
△Saj Paul
34 Kennedy John F
35 Wisniewski Stanislaw ◎
△Skawinski Max
36 Ellen av begins
37 Orchard pl begins
39△Szwedzinski Henry S ◎
40△Zdeb John ◎
42 Leszczynski John
Wozniak Caroline S
46 Wajda Peter P ◎
48 Strycharz Joseph W
Switzer Albertine Mrs
50 Cholewa Louis J
Midura Michael
51 Luther st begins
52 Sagan Andrew ◎
59△Caron Ovide J
61△Cournoyer Adelard G
Kurdziel Peter J
64 Ruth av begins
66 Olbrych John A
Olbrych Stanley ◎
68 Carlin Matthew J
△Jablonski Max J
70 Kapinos John L
Kasek John J
Minkos John
Sieracki Mabel Mrs
Szwedzinski Stephen
Zaskey Henry R
71 Janik John J ◎
Janik Joseph J
76△Rzeszutek John ◎
77 White st begins
78 Lapa Joseph
79△Singleton Hannah Mrs ◎
80△Sitarz Stanley ◎
81△Meyer Leslie
82 Baniuch Balbina
86△Cebula Stanislaw ◎
90△Laughlin Mary E Mrs
96△Cartier Charles W

**ORCHARD PL** fr 37 Orchard E
30 Kubik Michael ◎
Glinka Louis P

**OTIS** (CFalls) fr 21 Fay NW to 25 Henshaw
1 Fay st ends
7 Rouillard Armand E
9 Lyons John E
△Lanois Louis T ◎
△Lanois Rene T
13 McNeish Hugh ◎
15△Fletcher K S Jr
18△Niemiec Frank ◎
19△Burke John W ◎
21 McCarthy Philip R
25△McEvitt M E Mrs
△Shea Mary E Mrs ◎
27△Kennedy Daniel F ◎
△Oertel Walter R
29 Ellerton st crosses
50 Henshaw st ends

**OXFORD** (CFalls) fr 55 Victoria Park E bey Orchard pl (Incorrectly numbered)
13△Kulig Francis J ◎
14 Pastore Leonard E ◎
24 Maroney John J ◎
15△Messer Harold E ◎
26△Mason Oscar L ◎
30△Stephen M Mrs ◎
31 Oxford pl begins
34 Dudek Z U Mrs
Gosciminski Vitold
West A B Mrs
35△Rock Harvey R
40 Przebieglec C J ◎

**OXFORD PL** (CFalls) fr 31 Oxford SW
—△Mellor Harry ◎
—△Creese Frederick H ◎

**OXFORD TER** (CFalls) a section off Main n Carew

**PADEREWSKI AV** fr Old Field rd W to Riverside dr (Incorrectly numbered)
— Old Field rd ends
— Wayfield av begins
— Gula Magdalena M Mrs ◎
— Stefanik L Alexander
55 Moson W E trucking ◎
—△Kowal Frank J ◎
— Sobieski st begins
— Lemoine David J ◎
— Vacant
121△Kapinos Walter
— Pulaski st begins
132 Morin Philias E ◎
Guilmette Albert J
— Riverside dr begins
— Paderewski Pumping Station

**PAGE CT** (CFalls) fr 9 Hamilton E
3△Trudeau Joseph A ◎
9 Coleman Thomas F
16△Taloumis Louis ◎
32△Balthazar Frank T ◎
Gregory Francis J
34△Robert Dona O ◎

**PAINE AV** (CFalls) fr 105 Broadway E to 16 Hamilton
15△Knit Goods Specialty Co
△Kehoe William H

**PAJAK** fr Chester W to Truro and fr Delaney av W
—△Brow Louis D ◎
34△Koziol Stanislaw J ◎
— Mis Wojciech ◎
49 Pajak Wladyslaw R ◎
— Truro st begins
— Lowell pl ends
— Wasik Ignacy

**PALMER AV** (CFalls) fr 194 Wheatland W bey Bemis av
11△Desautels Leo A ◎

**PARADIS** (Ald) fr 46 Stebbins N to 39 Plymouth
3 Doyle Edward J
4 Moineau Rene J ◎
△Morin Arthur C
5△Freytag Louis V ◎

**PARK** fr 63½ West NE to 102 Cabot
6 Cooney William J
Haluszka Walter
Lemanski Charles W
Lord Viola M Mrs
7 Caheen Michael J
Mortell John W
13 Kozlowski B
Mortowski John J
14△Haggerty M H ◎
17 Fitzgerald Leona Mrs
Merkle Irna Mrs
19 Gagnon Delia I Mrs
Heroux F R
20 Clebotar Philip T
Mason Peter W
Amirkanian D ◎
Ziemba Walter J
Vacant
26 Kuklinski Frank
Moynahan John J ◎
29 Spruce st ends
30 Tomczyk Martin E
34 Pirog Catherine S Mrs
36△Bochnia Marya K Mrs ◎
Parzych B M Mrs conf
40 Lentowski Walter F
Sowa Mieczyslaw S
44 Vyce John C
△Wojtasiewicz S J ◎
△Chicopee Soda Co and Chico Package Store
59 Chestnut st crosses
67△Janik Joseph P ◎
70△Lesieur W J ◎
70r△Lesieur W J plumber
73 Croteau Burton A
Kumiega T Mrs ◎
Salamon Walter F
Wysocki Walter E
76 Bazan Adolph J ◎
Bazan John F
Noble Arthur J
Szczur Rozalia K Mrs
77 McKeag av ends
79△Furtek Felix S ◎
85△Hanna Margaret Mrs ◎
89△Collegian Cafe Inc tavern

**PARKER** fr 185 Chicopee E to Meadow
28△Niemiec Andrew ◎
△Niemiec J wood
Marcinek John
37 Stopa Jozef ◎

**PARSHLEY** fr 327 Front N to 32½ Canal
10 Skwisz John F
14△Milette Arthur J
16△Kusek Charles
Mayo Freeman L
Humel Frank W
20△Hughes Ernest
Malo J Edward
Makris Michael G

**PATRICK** (CFalls) fr 45 Sheridan NW
11 Manulski Peter ◎
15 Mosher Ludwika K Mrs
18 Habrat Frank L
Klaus Michael P
Leocopoulos S G Mrs
Geanacopoulos G K
Kulig Mary S Mrs
Veneski John
20 Vacant

**PEACE** fr Old Field rd W to Riverside dr
— Vacant

**PEARL** fr 91 Springfield E to 76 Grape
11 Lambert Elzear
Labak Walter J ◎
17△Cotter D M plumber
Cotter Nora E ◎
22△Dewey Henry L
23 Smusz E H Mrs
Willis Stanley F
29 Waryasz L J ◎
30 Caheen Alfred F
Jozefiak Frank
31△Gilbert Evelyn L
32 Blanchard A J
Mitchell M Mrs
34 Grise Rosanna Mrs
Lomme Delia Mrs
37△Mozarski W G chiropodist
Bigda Joseph J
Godek Joseph ◎
43 Tanguay Euclide T
44△Dibble Horton M
45△Tanguay E Mrs ◎

**PENDEXTER AV** (Will) fr 461 Chicopee SE to Meadow (Right odd)
9 Vacant
22 Pelland Fulgence J ◎
39△Parmentier C J ◎
41△Descheneaux C
43 Mickewski John ◎
51 Minkalis John J ◎
53△Minkalis Julian C
54 Short st ends
67 St Pierre Delia Mrs
75 Lord David T
77 Collette Alphonse
98△Miller Paul H ◎
110△Talbot Mathias ◎
123 Pfanner Joseph ◎
124 Zoar st begins
152 Desforges George B ◎
Fleury Elphege J
175 Dupuis Roland J
Rivet Charles F

**PENDLETON AV** (CFalls) fr Westover Field W to Burnett rd

**PENDLETON AV** (Will) fr 93 Prospect S to Westover Field (Right odd) (Incorrectly numbered)
— Kleciak John
— Bacon Albert
— Boisvere Henry J
— Jewish Cemetery
— Dean A William ◎
— Marten Henry L
— White Herbert G ◎
— Favreau William ◎
— Brougham Ralph C ◎
—off Szady Albert ◎
20△Noiseux Ernest D ◎
21 Demers Alfred
Buchanan James ◎
24 Reardon Francis J ◎
27△Brown Wesley D
28△Bourbeau E A ◎
32 Bourbeau R J
33 Ward Charles J
37 Dahlquist Carl
Nadeau J B Jr
44△Gladu G C trucking ◎
46r Provost Joseph P
69△Bourbeau Joseph H ◎
87 Lukaszewicz L M Mrs ◎
—off Blunt Nettie Mrs ◎
79 Crownsberry James T
92 Taft av begins
96 Fontanella Oliver G ◎
— Santy William H ◎
— Dugre Lucien C ◎
— LaPorte Ernest J ◎
— Sharpe L John ◎
— Boston st begins
—△Ruckdeschel Ernest ◎
—△Masse Emery ◎
—△Machnik Joseph ◎
—△Tomidajewicz K Mrs ◎
—△Lafleur Joseph A ◎
— Lynn av begins
— Vacant
— U S North East Army Air Base Westover Field

**PENN** (Will) fr 375 Chicopee SE to Haus av

**PENNSYLVANIA AV** (Will) fr 1242 Montgomery SE bey Cross (Right odd)
12△Beaulieu Alfred N ◎
19 Chevalier Leo J
Pelletier Rene J
21 Czech Andro ◎
21½ Terrance av crosses
23 Vacant
28 Kozinetz Stella Mrs ◎
30 Vacant store
49△Brodeur Albert H
Roy Edgar J ◎
55 Wood st ends
60 Desroches Hector ◎
△Desroches Theodore C
McQuillan Frances R
69 Nichols James ◎
71△Nichols Nick J ◎
80 Mignault N P ◎
85 Towne st crosses
89△Laflamme Emil J
△Laflamme Noel ◎
90△Laflamme E A ice ◎
102 Colucci Constantino ◎
St Germain Raymond H
102r Vacant
103 Swiderski Thomas ◎
105 Ivy st ends
145 Cross st ends

**PERCY** (Ald) fr 589 Grattan SW and S to 104 Trilby av
1 Robert A D shoe repr
18 Audette Arthur C ◎
△Desroches E P
19△Demers Robert A ◎
Casavant I V Mrs
22△Desmarais J E ◎
Desmarais H A
23△Burnett F C ◎
△Burnett Machine Co
Ostrowski Emil E
24 Gervais E R Mrs
Gagne Louis
Farley Mary Ann Mrs
30 Beaudry Archie ◎
33 Dumont John B
△Goyette Edward W
Gauthier George A
37△Gariepy Antonio J ◎
39△Bourgeault G A
40 Beaudry Alberic ◎
Beaudry Leonard A
43△Theroux Amherst T ◎
49 Deroy Archie ◎
52△Reid Alexander H ◎
56 Lebel Aurea N Mrs ◎
57 Langevin E H ◎
62△Plouf George A
64 Labond Armand H ◎
Beauchesne M Mrs
67△Theroux Hermile J ◎
74 Labonte William
76△Cliche J Mrs ◎
78 Sasseville Armand A
80 Riberdy Edgar A ◎
Fredette F Mrs
100 Granger Alfred P ◎

**PERKINS** fr 166 Front SE to 115 School
5 Deschenes A H
6 Parent William H
7 Laflamme R M Mrs
8 Lacombe H Mrs
9 Lesieur Leodor J
10 Wojtowicz C W
13 Lesieur A Mrs
14 Martin Herman J
15△Fisher Michael J
16 Asselin Amedee J
17 Fonfara Jacob
18 Rattelle W J trucking
21 Baron Michael J
22 Boulerie Elie
23 Kapinos Stanley J
27 Tremble Adam J
29 Poirier M Mrs
30 Vacant
33 Exchange st crosses
41 Vacant
43 Vacant
45 Vacant
47 Deren John M
Vanasse Ovila
Niziankiewicz C J
Kokoszka Stanislaw
Pokrzywa A M Mrs
Scotlis Jacob
Antonevich J Mrs
Kawalec Walter
Girard David J
49 Vacant store
51 Majocha L Mrs ◎
51r Sabat Michael
56△St Joseph's Hall
62 Galipeau Pholyodore ◎

**PERRAULT** (Will) fr 755½ Chicopee E to B&MRR
13 Page James ◎
14△Hugard Marcel G ◎
17△Beaulieu Thomas J ◎
23△Laramee Gerard W ◎
29 Vacant
33 Czajkowski Marion ◎
Mekal Kazimierz ◎
43 McCormick Joseph ◎
Tatro Howard D
47 Ladeau G A ◎
53 Snow Robert H

**PHILATHEA** (Will) fr 1143 Grattan S to Caroline
10 Patnode Alzeard
White Lyman F
12 Hupfer Herman R ◎
△O'Neill James J
14 Caroline st ends

**PHILLIPA AV** (CFalls) fr 623 Broadway SE
12 Watt Elizabeth J Mrs ◎
14 Hartley Benjamin ◎

**PICKERING** (Will) fr 132 Warregan S to 82 Artisan
—△Peloquin Arthur J ◎
— Peloquin Delore N
— Peloquin Rene N

**PINE** (CFalls) fr 157 Belcher SE to 200 Broadway
1 Belcher st ends
2 Lach Andrew ◎

**Pine** (CFalls)—continued
13 Bury Frank M
Vacant
**13½ Walnut av begins**
**18 Grove av ends**
25 Kraus Max
Geisel Emil F
△Bartnikowsky C M Mrs
Boucher Aldie L
Dumont Arthur G
Kearney Michael J
**27 High st ends**
43△Snyder E F MD ⊙
54 Rypyse Joseph J ⊙
Bardzik Stanley S
54r Skarnolis Joseph
LaBelle Paul L
59△Holt Florence T Mrs ⊙
61 Gorzkowicz J A
62△Cashing William E ⊙
Bettgenhauser P F
65△Pacosa Philip J
70△Haskell William L ⊙
△Haskell L C Mrs florist
71 Madden John J
73 Padykula Stanley
76 Kearney Edward V
78 Bourgeois F Mrs
80△Darcy Arthur J ⊙
**85 Summer st ends**
86△Fugere Arzelia Mrs ⊙
94△Darcy Emile J ⊙
104△Ely D F Mrs furn rms
△Ely K Raymond
116 Neece Alphonse J
118 Hines Mary A ⊙
122 Camerlin William
124△Viens M D Mrs ⊙

**PINE** (F) fr Hartford W to N Chicopee

**PLAINFIELD** fr 670 Center W to Connecticut River then S to Springfield line
—△Atlantic Packing Co
— Brightwood Abattoir
— Springfield Rendering Co
**15 B&MRR crosses**

**PLEASANT** fr 144 Springfield SW to 259 School
15 Fisk Herbert H ⊙
Graham Herbert A
18 Krupa Stanislaus F ⊙
19 Belliveau F M Mrs
LaCroix Joseph D
△Tremble Victor J ⊙
23 Piendel Kazimierz
25 LeBlanc Gerard J ⊙
26△Pothier Ernest A ⊙
28 Sowa Adolph J
Garczynski L ⊙
31 Kotula Joseph J
Lapienski Thomas
Lyko Lawrence M
Swider Anna Mrs

**PLEASANT VIEW AV** (Ald) fr 1 Crawford av E to 194 Dale
3 Knapik Paul A ⊙
8 Dufresne Placede P
14△Rondeau Peter S ⊙
Vacant
20△Touchette E A ⊙
26 Dalbec Alfred J
St Francois Charles L
32△Lacoste A J milk
37 Hough James C ⊙
88△Jacques Hector ⊙

**PLYMOUTH** (Ald) fr 117 Dale E to 32 Kendall
17△Camerlin Alfred O
21△Paradis Fernando E ⊙
27△Berube Leon ⊙
31△Weissbrod Paul F ⊙
**39 Paradis st ends**
**53 Kendall st ends**

**POLAND RD** fr 82 Chicopee W to Connecticut River
1 Sroczyk Thomas ⊙
2 Brzezowski K Z Mrs ⊙
3 Dudek Frank S
Stefanik Wojciech
4 Cebula Rudolph J
Uszcz Philip W
**22 B&MRR crosses**
**— Gaspee st begins**
**— Trafton st begins**
**— Wayfield av ends**

**POLASKI AV** fr Old Field rd W to Riverside dr (Incorrectly numbered)
— Stefanik Wladyslaw ⊙
23 Proulx Edmund L ⊙
St Andre Ambrose H
48 Czepiel Walter F
57 Durej Wojciech ⊙
44 Chrzanowski M Mrs
— Robak Antoni J ⊙
— Przybyla Jozef ⊙

**POLONIA** (CFalls) fr 303 Sheridan W
— Przybyla John ⊙

**POND** (Ald) fr Granby rd NW to Columba
—△Kusnierz John ⊙

**POPLAR** fr 208 Chicopee W
11△Dzialo Joseph T ⊙
17 Wozniak Frank E ⊙
— Gazda M N Mrs ⊙
— Wojtowicz Stanislaw ⊙

**PROSPECT** (CFalls) fr Fairview line E to do

**PROSPECT** (F) fr Willimansett line E to Blanchard
—△Czupryna S J ⊙
**— Montcalm st begins**
357△Russet Potato Chip Co
**— Telegraph av crosses**
—△Clark Edwin B ⊙
— Legare Veronica T ⊙
— Wojtkiewicz M A Mrs ⊙
—△Micca Peter A ⊙
**— James st ends**
— Lempke Ernest ⊙
**— Jacob st begins**
**— Guyotte av begins**
448△Kullmann R A ⊙
—△Stone Merton A ⊙
— Vacant
—△Guerin Arsene J ⊙
—△Lachance Oliver R ⊙
—△Lafleur Isidore
—△Langevin Walter W ⊙
— Langevin George F
— Gosselin Frank D ⊙
— Phelps Charles L ⊙
—△St John Leo ⊙
**— College st crosses**
— Vacant
—△Pelletier Wilfred ⊙
— Vacant
— Vacant
**— Blanchard st ends**
— U S North East Army Air Base Westover Field
— Rock Edward L

**PROSPECT** (Will) fr 1043 Chicopee E to Fairview line
**1 B & M RR crosses**
**6 N Chicopee st begins**
**7 Montgomery st ends**
29△Tremblay F barrels
34△Turgeon Norman G
MacDonald Malcolm
38 Vacant
40△Mead Lucretia M Mrs ⊙
48△Batorski Joseph J ⊙
49 Laurel The apts
△Bannister Alfred E ⊙
△Debien F A
△Morrell D R Mrs nurse
DelHagen M Mrs
Orcutt Alfred J
△Ramsay David
Kurbitz Joseph R
**50 Buckley blvd begins**
59△Beaudry Damien
Beaudry Valmore J ⊙
60△Morin George T
62△Campbell Vernon W
Brochu Harold F
71△Curran Annie C Mrs ⊙
72△Turgeon J J ⊙
Turgeon Roger G
76 Hosatte Alfred E
Moissonnier Constant ⊙
77 Campbell Russell E
79 Waller Charles E
88△Tremblay Joseph E ⊙
89 Horoszewski W F ⊙
92 Ellis Evelyn R Mrs
Miklasiewicz A S
△Stephens E C Mrs ⊙
Vacant store
**93 Pendleton av begins**
94 Coulter Thomas
Tourigny Joseph A
Delaney Frances J
Huot Adrian E
△Bublik Anthony ⊙
Obuchowski A C
**96 Bush av begins**
105△Scott Arthur D ⊙
△Washington George ⊙
113 Downie Francis J
St Sauveur Armand R
114△LaChapelle F X ⊙
119 Desmarais Adrian A
Jasmin Emil H
Long Roland T
Edwards Harold A
120△Aitchison Daniel S
121△Normand L J ⊙
123 Mineau X R ⊙
125 Gagnon Raymond C
**126 Johnson av begins**
129 Weinrich T W ⊙
132 Coughlin James F
△Raithel G J ⊙
135 Kapinos Bruno
△Spears E F Mrs ⊙
139△Murphy Herbert J ⊙
Murphy James M
142 Munn Robert F
145△Edwards Albert H
Januszkiewicz B ⊙
**149 Atkins st begins**
159△Brodeur Ernest C ⊙
161 Nelson Howard M
165 Bartnik Walter J
Wandolny Ferdinand
169△Pare Alice Mrs ⊙
△Pare Ernest H
Pare Henry E
170△McKane Edward P ⊙
172 Landers John R
Tremblay Frederick ⊙
174 Stearns Richard G
176△Orcutt Peter J ⊙
178△Cochrane Alexander M
Peacock W C ⊙
187 DelMonte Cesare L ⊙
△DelMonte Frank ⊙
DelMonte Cesare Jr
188△Mohan M B Mrs ⊙
**189 Factory st begins**
208 Bush Agatha Mrs ⊙
Hillios Charles G
209△Embury Charles W ⊙
218 Saul Ewald W ⊙
221 Vacant
255 Szady Joseph ⊙
Vacant store
**300 Buckley blvd ends**
308△Buckley Daniel J ⊙
324△Murphy David F ⊙
**— Ingham st begins**
**— Frink st begins**
**— Searles st begins**

**PROVIDENCE** (Ald) fr 701 Grattan SW to 553 Arcade
10 Carrier Leona M Mrs
13△Lacoste Ernest J ⊙
△Canoe Club Beverage Co
15 Swift Frances Mrs
22 Belisle Hormisdas ⊙
25 Gauthier Francis R
△Lucier Bernard J ⊙
31△Desroches Henry ⊙
△Chicopee Garage
32 Plante Samuel ⊙
37 Bissonette Charles H
44△Desrochers J S ⊙
45 Guerin Euclide J
△Labonte Antonio J
△Bobola Max E
47 Beaudry Euclide J ⊙
48△Boucher Praxcede J ⊙
51△Goyette Wilfred ⊙
54△Bessette Gerard A
Breault Eugene L
55 Beaulieu Paul E ⊙
56 Sabourin Henry A
60 Plasse Donat J ⊙
62 Ladue Sidney H ⊙
64 Boisvert Albert J
Brouillard Ovide J
66 Brown Joseph M
68 Gabis Raymond T
Messier G B Mrs
70 Ringenbach Adrian E
71 Pellissier Emile A ⊙
79△Fagnant Armand J ⊙
83△Damours Raymond L ⊙
85 (1)Duguay Ernest N
(2)Blanchard Henry T
(3)Gorski Stanley T
(4)Arsenault Roland G
(5)Blair James W
(6)Watts Charles B
87 Gladu Blanche Y Mrs ⊙

**PULASKI** fr Paderewski av S

**QUARRY AV** fr 437 Front N
17 Foley Lucy L Mrs ⊙

**QUARTUS** (Will) fr W of Ingham E bey Burns (Right odd) (Incorrectly numbered)
22△Klosek Frank
24 Sicarel Leo A ⊙
25 Demers Theodore A ⊙
26 Daspault Anthony A ⊙
△Sheehan Thomas F
8 Vacant
28 Begley T F
47△Lynes Arthur W
35 Buchanan John A
60 Tremblay Albert J
**63 Ingham st crosses**
69 Ruel Albert ⊙
69r Lamarche Roland E
90 Martin Louis H ⊙
92△Rowley C M Mrs ⊙
95△Caron Louis G ⊙
111△Diller Frederick W ⊙
Diller Walter F
112△Waskelewicz K P ⊙
114△Diller Charles E
**116 Burns st begins**

**QUEBEC** (CFalls) fr 318 Carew W to 47 Champlain (Incorrectly numbered)
41 Jarosz Theodore ⊙
39 Roberts Louis D

**QUINCY AV** (F) fr Britton S (Incorrectly numbered)
25 Pariseau Franklin A ⊙
19 Kirby Arthur H
△Robinson Wilbur A
△Wehr Calvin W ⊙
Aiken Richard W
32 Turn Hall

**RAILROAD ROW** fr 15 Exchange N
15 Dankiewicz K Mrs
17 Lazoski Raymond P
21 Wisniewski M K Mrs
23 Dobek Frank
27 Skorka W V Mrs
29 Swinski Stanley
33 Ziemba Jacob B
35 Slowik Stanislaw
39 Rogala John
41 Bednarz K A Mrs

**RATHBUN** (CFalls) fr Munger rd S
16 Hunt Maxwell
18 Jodoin Emile R ⊙
20 Messier Clovis
22 Saletnik Peter M
23 Verdin Lee G ⊙
24 LaFleur Henry A ⊙

**RAVINE** (Ald) fr 570 Arcade W
3 Vary Asa L

**RAYMOND AV** (Will) fr 390 Chicopee W bey George
20 Kurtz M Mrs ⊙
40 Gorski John J ⊙
58 Mozelski Alexander ⊙
**61 George st crosses**

**REED** (Will) fr Frink E to Searles

**REED AV** (CFalls) fr 44 Hilton SE to 35 Butler av
11 Vickers Florence Mrs
13 Farquhar James S
West David G
17△MacGregor Robert
MacGregor A P
19 Aniol Walter J
Struziak Albert
20 St Marie Lawrence
21 Stolarz Stanley S
22 Fredette Adella Mrs
Lemelin Arthur P
25△Mackechnie C W
27 Powers James H
29 Widlund Walter G
31 Generoux Albert
35 Kumor John F
37 Wewiorska V M Mrs ⊙
41 Stolrz John W
Stachowicz M A
43 Carson Robert G ⊙
**51 Butler av ends**

**RICH** (CFalls) fr 490 E Main S W
4△Pieciak Frank J ⊙
5 Radwanski Michael ⊙
8△VanderPoel D W milk ⊙

**RICHELIEU** (CFalls) fr 332 Carew NW to Champlain (Incorrectly numbered)
13△Kemp Roderick J ⊙
14△Mitchell John F ⊙
17△Abilicki Michael ⊙
18△Robertson Malcolm H ⊙
21 Perosino John F ⊙
27△Barsalow Omer C ⊙
28 Brennan Paul E ⊙
29 Foster George W ⊙
34△Sleith Samuel W ⊙
36△McCarthy Francis J
31△Farrell Raymond D
37△Strycharz Joseph J ⊙
**46 Champlain st ends**
47△Child Leland E ⊙

**RIMMON AV** fr Springfield line NE to 169 Newbury
32△Sickman Albert F ⊙
42△Kent Alice H Mrs ⊙
48△Gourley Annie Mrs ⊙
52△Cronan Richard A ⊙
58△Barry Jeremiah F ⊙
64△Culver William H ⊙
68△Irrgang William F ⊙
72△Thompson John A ⊙
78 Demski John R ⊙
81△Dineen John J ⊙
82 Janik John F ⊙
87△Buss J Stanley ⊙
88△Bohman Clifford H ⊙
91 Linko Lawrence F ⊙
94△Nimmo Robert T ⊙
97△Cobb Harold S ⊙
**98 Sherman av ends**
101△Wood Abbie D Mrs ⊙
111△Tuleja Eleanor M Mrs ⊙
114△Landers Francis E ⊙
117 Hardy James P ⊙
120△McQueen William C ⊙
121△McNeish James D ⊙
126△Armata John ⊙
127△Looney Patrick F ⊙
130△Reinhard Milton H ⊙
131△Chase Frederick A ⊙
135 Pieroski Theresa Mrs
136△Breglio Vincent A ⊙
137△Barone Amico J ⊙
141△Tucker Samuel D ⊙
142△Boudreau Henry E ⊙
146△Morin Alfred J ⊙
147△Gauthier Joseph
150△Clune James J ⊙
151△Haggerty George A ⊙
156△Heidt Edward H ⊙
157△Haggerty Margaret M ⊙
160△O'Neil Cornelius T ⊙
161△Gay Ernest A ⊙
164△Keyes John F ⊙
167△Young Edward J ⊙
171△Pepin Arthur L ⊙
172△Bailey Richard M ⊙
177△Murphy Bernard F ⊙

**RIVER PARK AV** (Will) fr 426 Chicopee W to Riverdale rd
31 St James Victor
41 LaCasee A J
— Gordon Oliver ⊙
59△Morin Francis

**RIVERDALE RD** (Will) fr Maplewood av N to 53 Billings
**— Maplewood av ends**
**— River Park av ends**
**— Ogden st ends**
— Rousseau Alphonse J
**— Juliette st ends**

**RIVERS AV** (Will) fr 34 Mt Carmel E to 33 Charbonneau ter (Right odd) (Incorrectly numbered)
30△Saulnier Joseph A ⊙
Davis Hamilton R
11 Schmidt Jacob F
13 Taylor Robert ⊙
23 Rhea The apts
Lefebvre Wilfred H
△Levreault S J ⊙
Lefebvre Charles H
Cartier Romeo
Bessette Antonio C
Lefebvre Victor J
Roy Nestor A
**— Leslie st crosses**
36-38 Helen The apts
36 Belanger M R Mrs
△Delude Leo R ⊙
Kent J T Mrs
Brouillard J F
38 Champigny Emile J
△Choquette Gedun J
50△Gagne Leon J ⊙
46△Bourbeau R H
△Ducharme Raoul J
Mudd Richard R
Mulholland Walter
Allard Anna M Mrs
Cote Alphonse J
**65 Adams st crosses**
6△Chagnon M Mrs ⊙
△Ross Edward T
28 Miller John J
76△Thivierge Peter W
76a Dowd Z M Mrs
Rhode Arthur B
△Flynn P F
△Dupont Amedee
△Boucher Charles H
Mathieu Joseph A
79△St John A F ⊙
82 (2)Lamoureux Raymond P
(1)Seymour Howard L
(4)Carmel Wilfred A
(3)Hamelin Lawrence F
△(6)Pelland Alexander A
△(5)Jochim Eugene J
88 (1)Aumond George R
(2)Wenninger J A
△(3)McDonald Donald
(4)Deslauriers Lionel
(6)Goulin Alcide J
(5)Sabourin Theodore J
91 Bergeron Romeo J
92 Lapointe Gerald J
Sutcliffe Robert W
94 Wood Henry F Jr
93 Moos Walter A
Nitcavic Ann M
95 Giacomelli Martin J
96△Chevalier Lester J
Dupruis Joseph C
98△Gray Emma Mrs
97△Dubuque Joseph N ⊙
99 Kazmierski Frank
△Oullette Armand
114 Blaney James E
Jaszek Frank C
116 Boisvert L J tchr music
118△Gingras Henry C ⊙
120 Lavallee Arthur J

**RIVERSIDE DR** fr Paderewski av N bey Liberty
— **Paderewski av ends**
— **Amherst st ends**
— **Polaski av ends**
— **Arnold av ends**
— **Blanchwood av ends**
— **Peace st ends**
— **Freedman st ends**
— **Beaumont av ends**
— **Joy st ends**
— **Liberty st ends**

**RIVERSIDE DR** (Will) fr 52 Skeel SW and fr NE of Nash SW bey Clark (Incorrectly numbered)
— **Ferry st ends**
— **Nash st ends**
— **Norman st crosses**
— **Emma st begins**
— Vacant
— **Warregan st ends**
565ΔDesroches E C ◎
— Provost Raoul F
— Reardon M E ◎
— **Benefit st begins**
— **Artisan st ends**
— **Catherine st ends**
— **Shepherd st ends**
— **Narragansett blvd ends**
— **Duryea st ends**
500 Vacant
— **Melvin st ends**
— **Clark st ends**

**RIVERVIEW PL** (Will) fr 972 Chicopee W to Connecticut River (Right odd) (Incorrectly numbered)
6 Jancevic William
8 Roy Ovila
Blais Albert J
Perreault Joseph J
12ΔRoy Albert ◎
14 Plante Louis E
Hallen Eric A
16 Lemke William F
18 Filiau George
20 Bouchard Henry J
ΔLaBrecque W A
DeLaronde F E
LaFerrier L Samuel
22 Como Leo P
— **Lucretia av begins**
1ΔSimmons Ernest T ◎
2 Long William ◎
3 Sherman William A
4ΔCampbell J G Mrs ◎
5ΔLong Walter J ◎

**RIVERVIEW TER** E and W crossing Dennis pl
5 Frankowski M A Mrs
ΔOrszak Joseph J
Ryll Gustave
7 Kennedy Thomas T
10 Fedak John
Stadnicki Stanley
Wood Wilbur F
16 Ferguson Eliza Mrs
Stasiowski Stanley
Benton John
20 Korytkowski John S
ΔMendrala Joseph Z
ΔRoy Wilfred J
25ΔMoynahan John T ◎
26ΔCarroll Thomas F
Ludwin Walter J
Vlastakas George M
32ΔGervais Alphonse I N ◎
Gervais William F
34 Meyer Gustave C
**37 Dennis pl ends**
40 Orzechowski C M Mrs
ΔSzczygiel Sophie Mrs

**ROBBINS RD** (CFalls) fr E Main S to Springfield line
—off Pastomerlo John B
— **Munger rd ends**
— Grochmal's Grove
— Bressette Celia Mrs ◎
— Grochmal Katherine Mrs ◎

**ROBERT** (Ald) fr Frank W and SW to do (Incorrectly numbered)
— Landry Joseph W ◎
5 Dion Armand
6 Buleeza George ◎
25 Ducharme L A ◎
12 Fontaine Romeo F ◎
15ΔGiguere Arthur J ◎

**ROCHESTER** (CFalls) fr 545 East NE to Bromont (Incorrectly numbered)
19 Smith William J ◎
20ΔWareham George W ◎
23ΔGreany Thomas J ◎
33ΔHoag Charles L ◎
34 Greany William W
55 Dandurand Paul ◎
60 Baronosky Andrew ◎
59ΔMonette John B ◎

61 Wojcik Peter P ◎
63 Whitaker Wallace J ◎
70ΔSirard Joseph E ◎
74ΔHill Clyde E ◎
73 Haffke Henry ◎
78 LeBlanc Joseph A
80 Davis LeRoy E ◎

**ROGER** (Will) fr 105 Narragansett blvd S (Right odd)
11 Dube Fernand
13 Roberge Wilfrid S ◎
14 Maloney David ◎
ΔMaloney M M nurse

**ROLF AV** (Ald) fr 826 Grattan E and SE bey Lee (Incorrectly numbered)
82 Grandmont Alcide ◎
12 Twarog Walter S
21ΔRoy J Alexandre ◎
25 DeJordy Hermann J
Blanchard C L Mrs
20 Benoit Hormisdas J ◎
ΔCrochiere Anthony
18 Couture Homer
65 St Pierre Ronaldo ◎
66 Leclerc Roland A ◎
88ΔTouchette Frederick E ◎
91 Betournay Alfred P
100 Eckert Robert A ◎
— **Dale st crosses**
— Twining Ernest E ◎
— **Winn st begins**
145 Bienvenue Alexander J
149ΔLafreniere Clement J ◎
151 Lafreniere Ernest ◎
**160 Lee st crosses**
180 Tanguay Lionel J ◎
194 Bottum Jonathan A
196 Mercure Napoleon J ◎
— Prunier Louis F

**ROOSEVELT AV** fr 341 Springfield E
19ΔWalsh Michael F ◎
20 Stanger C C grocer
21ΔVomacka Frank J
22 Gibb Howard C
24 Soja John ◎
Lowry Maria H Mrs
Lynch Daniel J
28 Vacant
30ΔTabaca V Mrs ◎
31ΔMuldoon John R
32ΔO'Connor Charles M
34 McCool Henry
35ΔDooley Charles A ◎
36 Quinlan Elizabeth F ◎
ΔVanKeuren Raymond E
37ΔBooth Robert F
41ΔHickey Mary W Mrs ◎
Vacant
44ΔMoreau Arsene S ◎
47ΔHickey Mary E Mrs
50 Brunelle Ernest R
51ΔMurphy John F ◎
52 Bishop Celia M
O'Neil James R
53ΔCorcoran Daniel G
58 Lewanda Joseph ◎
65ΔFrodema Charles W
66 Scipien John ◎
67 Risley Horace P
68ΔTupaj John F
71ΔTatara John J
Tatara Joseph J
72ΔDooley Richard A ◎
Gregory Alice R
74ΔMurphy Raymond S ◎
91ΔFinch Sidney C ◎

**ROSE** (CFalls) fr 314 E Main S
13 Londraville William H
15 Cierpial Walter S
Zacharia Alphonse J
17 Wajda Joseph
19ΔLandry Frederick W
21 Babecki Edward J
ΔBalicki Frederick J
23 Frankiewicz J W
25ΔMurray Arthur
27 Sieker Herman H
St Marie Clifford A
29 Corbeille Alton E
31 Brouillette Henry
Gebo Homer J
Ryan Patrick
Morrissette Elzear R
Skivisz Edward
Vallee Leo D
53ΔBednarski A trucking ◎

**ROSEMONT** (Will) fr Ashmont S to Montello rd
— Vacant

**ROSS AV** (F) fr 160 Montcalm W to James
—ΔMartelle W A ◎
34ΔSasseville I F Mrs ◎
Folland George W
— Ironside Edward R ◎
—ΔCramer George I ◎
—ΔTremblay H E ◎

**ROY** fr 219 Chicopee E to Meadow
22ΔBanker Lawrence
60 Kukulka Szczepan P ◎

**ROYAL** (F) fr Beech S to Dean (Incorrectly numbered)
— **Homer st begins**
20ΔFournier Ernest A ◎
7 Bednasz Michael ◎
28ΔSeidel Kurt A ◎
9ΔMeunier E junk ◎
43 Harnois Rene A ◎
40 Fairbrother S A Mrs ◎
41ΔBenoit Roland S ◎
48 Duval Joseph ◎
Grimard Leo J
60ΔDesnoyers R A ◎
Frese Ernest W
Kruse John
69ΔPaquette Z A meat ◎
24ΔGladu O J ice
27ΔManderville C Russell ◎
30 McCarthy James F
— **Britton st crosses**
84ΔParent Francis H ◎
4 Tracy Lawrence W ◎
5ΔTracy Florence Mrs ◎
26 Eaton Malcolm E
Wiese Emil
32ΔMartel Regis C ◎
34ΔLaPierre Israel ◎
Bergeron Arthur L
36 Dossin M Mrs ◎
39ΔArchambault G ◎
ΔRoyal Street School
— Vacant

**ROYALTON** (CFalls) fr Bromont S to Springfield line (Incorrectly numbered)
—ΔRoy Peter U ◎
34 Hiscock Cecil G ◎
70 Vacant
42 Harper Harold C ◎
51 Mitchell Raymond J ◎
69 Potter Ralph F ◎
61 Walker William H ◎
— Wojtowicz Peter ◎

**RUMRILL AV** (CFalls) fr 58½ Montgomery E
10 Rzeznikiewicz Karol J
Brack Katherine Mrs
Zajchowski Henryka ◎
12 Vanasse Joseph D

**RUSKIN** (CFalls) fr 283 East NE to 42 E Main (Incorrectly numbered)
157 Palys John J ◎
57 Kwiecien Peter ◎

**RUSSELL** fr 167 Hampden NE to 80 Highland av
— **Highland av ends**

**RUTH AV** fr 64 Orchard W
11 Swierad Alfred S
ΔPartyka K Mrs milk ◎
25 Korzeniowski Apolinary ◎

**SACHEM** fr 42 Stearns ter W to 173 Nonotuck av
20ΔCovill Frank P
22ΔMurphy George C ◎
26 Balt John ◎

**ST ANTHONY** (Will) fr 555 Chicopee SE to 232 Meadow (Left even)
18 Wegman Louis
White Lowell E
Spillane William
24ΔBeaulieu Louis N
St Laurent Alexander
Cooley Frank E
50 St Anthony's R C Church
56ΔSt Anthony's Rectory
ΔZiemski Benign M Rev

**ST JACQUES AV** (F) fr 143 College W (Right odd)
17 Mooney Anna A Mrs ◎
23ΔRaymond Arthur B ◎
37 Berkhan Paul E ◎
43ΔMunsie W McK ◎
57 Marcel Odilus ◎

**ST JAMES AV** (CFalls) fr 377 Broadway SE to Springfield line (Incorrectly numbered)
1 Atkinson Harry A
Buskett Damis G
ΔSmall Lewis C
5ΔDunlop A E florist
**13 Beauchamp ter begins**
34 Landreville Alfred J
36ΔFreyburger Katherine E Mrs
ΔFreyburger M L nurse
ΔParent Louis F ◎
38 Hickson Richard H
40 Reilly William T
ΔStachelek Stanley S
43ΔMichonski Thomas ◎
46 Shippee Clarence A
LaFleur Delia Mrs
ΔNolan Elizabeth C
50ΔDonnelly William
ΔSchroeder Christian A
53ΔPaul Wilfred ◎
56 Freyburger William B
ΔGraham Robert J
ΔLeader Philip ◎
57ΔHavican Joseph P ◎
63ΔTrombly Ralph W ◎
67ΔBrigada Joseph ◎
70ΔHallinan Thomas P ◎
73ΔSears Gertrude A Mrs
75ΔBangs Robert C
77 Beauchesne Emile D
80ΔColter Stephen F
ΔPahl Elnore L ◎
92ΔHartwell Samuel H ◎
97ΔBartlett Louis W ◎
100ΔStrycharz Walter J ◎
105ΔMahoney Roy B ◎
108ΔKochanek Stanley ◎
129 O'Neil Francis E ◎
135ΔO'Neil Joseph P
138ΔO'Neil Frank J ◎
141 Dalton John E ◎
1298ΔSmith Annie C ◎
163ΔSzubarga A T Mrs ◎
169ΔWitkus Anthony ◎
McAuley Samuel J
Rybak Michael
177ΔKrason Andrew ◎
1292ΔSmith Charles J ◎
— Vacant
— **Edmund st begins**
1288ΔWright Julian H

**ST LOUIS AV** (Will) fr 778 Chicopee W to 19 Skeel (Right odd)
17 Sorcinelli Hugo L
Lucier Roger
19ΔPaquette H
ΔPaquette P C nurse
23ΔMarcotte Florian H ◎
25 Duprat Athanase J
Tessier Mary M Mrs
31 Beauregard William
ΔLefebvre Adolph E ◎
35ΔMarkert Richard H ◎
37 Renaud William
ΔAlix P oil burner repr
39ΔNelligan Katherine C ◎
44ΔConvent of LaPresentation de Marie
ΔSisters of LaPresentation de Marie Convent
47ΔMarois Joseph A
Laporte Edward C
Foucher Lionel O ◎
55 Cartier Orphir
ΔGuilbault Wallace
Laramee Francis W
56 Noiseux Theodore J
St George M J ◎
58 Duval Lionel M
Prairie Emile R
Menard Raymond P
59ΔSenecal Edward P ◎

**SAMPSON** (CFalls) fr 207 Sheridan N to Belfast
—ΔMartin Samuel D ◎
5 Topor Walter

**SANDERS** (CFalls) fr E of Laurel W bey do
— Sourdiffe Medrick H ◎
— Beaudoin Philias H ◎
— **Laurel st ends**
— Vacant

**SANFORD** fr 222½ Hampden W
20 Frederick Alfred F ◎
22ΔDanahey John J ◎
37 Dubiel Gregory ◎
38ΔGosselin William ◎
47ΔRzeszutek Marcin ◎
53ΔSawyer Edward H ◎
56ΔBaker Raymond H ◎
57ΔHarrison George D ◎
63 Balut Wojciech ◎

**SARATOGA AV** fr 158 Fairview av S bey Austin
16ΔKapinos William ◎
ΔKapinos G K nurse
19ΔJakubowski Joseph ◎
Jakubowski Peter P
30ΔCorcoran Michael J ◎
31 Bradlinski William ◎
45 Sztorc Walter S ◎
46ΔFord Humphrey C ◎
ΔPekala Edward L
47ΔZajchowski Stephen A ◎
50 Jamroz Stanley ◎
-52ΔRogowski Francis S
53ΔJanik Frank J ◎
57 Gniady Lawrence ◎
59 Paradysz Henry
60 Bajgier Joseph M
ΔRogowski Ludwik ◎
73ΔKagan Joseph J ◎
79ΔWojtowicz Bertha Mrs ◎
81 Baran Julian ◎
103 Ogozalek Michael ◎
105 Trela Michael
115ΔKurdziel John ◎
163 Stadnicki Joseph ◎
183 Stadnicki Peter ◎
**188 Austin st ends**
219 Bielanski Julia Mrs ◎

**SCHLEY** (CFalls) fr 247 Sheridan N to Belfast
8 Bartoszek John ◎
— Welch Johanna Mrs ◎
— **Belfast st begins**

**SCHOOL** fr 33 West NE and SE to 50 South
2 Kida Joseph V
Pieciak Edward I
Twarak Karoline Mrs
5 Cygan John A
Jarvis Ernest
Kapinos A Mrs
Melbourne C C Mrs
8 Pieciak Ignacy ◎
11 Lemanski John S
12ΔCanty D G company sand
Economy Furnace Co The
15 Martysik John ◎
19ΔSypek P J ◎
**23 Bullens st ends**
25 Gaj Walenty ◎
Vacant
**26 Spruce st begins**
33 Adamczyk Jozef
Bozyk Tekla Mrs
Lewandowski Elizabeth Mrs
Lignar Frank
Rodzen Peter
37 Groszek Joseph F
Pirog Aniela R Mrs
Plasse Theresa Mrs
39 Bednarz Eva J Mrs
Lane Robert
Rec Max A
**41 Chestnut st crosses**
57ΔSanocki Wladyslaw ◎
Zdon Mary H Mrs
59 Menard Lauretta J
Zimny Jan K ◎
60 Gacek Wojciech S ◎
Grabiec Charles
Haber Ignacy W
Minor Walter J
Gurik Stanley
Tomczykowski A Mrs
61 Drzal John J
63 Zombik C Mrs ◎
65 Stadnicki Wojciech J
Wojtowicz J Mrs
68 Lesniak A J jeweler
ΔZdeb B J ◎
ΔZdeb S J radio repr
**70 McKeag av begins**
73 Bologa John C
ΔCygan Frances M Mrs
ΔKielb Paul P
Kumiega Peter A
Niaroda Henry E
ΔPyroski Mildred Mrs
74 Ciosek J F ◎
79ΔCiosek Wojciech S
80 Surdyka Henry J
81 Bozek Sylvester
Furtek Szczepan P
Pirog Agnes Mrs
Stronczek Ignacy
Zombik Stanislaw
82 Surdyka Jan W ◎
85 Samson Thomas J ◎
Wisk Joseph
87 Bielanski Stephen
89 Bajek Franciska Mrs
Durand Ovila J
ΔGawron Walter E
90 Cotton Samuel L
91 Kielb Adella D
Cierpial Alfred S
95ΔGrabiec W L grocer
**97 Dwight st crosses**
**115 Perkins st ends**
116ΔPolish Veterans Club
**119 Cabot st crosses**
146 Carmody Thomas J
Cebula Stanley F
ΔFaber Stephen J
147 Charland Arthur J
Twardoski Stella ◎
Twardoski L
150 Barnas Justin W
Barros Alfred
152 Chaquette John J
153ΔSantabar M H Mrs furn rms ◎
154 Golden Leo H
Houle Roland P
Jerold Henry A
155 Olbrych A shoe repr
**155½ Miller st ends**
**158 Wedges ct begins**
161 School Street School
188ΔHosman I D ◎
ΔJavorski Joseph J
192 Bazan Lawrence W
Zawacki Walter
194 Lord L X radio repr
Sudyka Konstancya Mrs
196 Armata John F

**School**—continued
Kieltyka Emilia Mrs
197 ΔGelina Josephine Mrs ◎
**201 Chapman st ends**
202 ΔJasinski Mitchell A ◎
ΔParker Agnes B Mrs
Potvin Alvena Mrs
204 ΔMitchell's Market meat
**206 Gilmore st ends**
212 Garrich William
Malinowski Emil J
213 Gill Mary S Mrs
Marszalek Julia R Mrs ◎
214 ΔMachnik Theodore F
218 Martineau Albert D
219 Asselin Aurele H
Fortin Girard
ΔLaFerriere Omer R
ΔRivest Ulric H
220 Uszcz Alphonse J ◎
224 Cannon Patrick J
Vacant
230 Aucoin Nazaire J ◎
**235 Howard st ends**
238 Przybyla Anthony F
Przybyla Felix A ◎
242 ΔRurak Nellie Mrs ◎
243 Vacant
245 Garczynski Max B
Kieltkya Theodore S
ΔVeighey William J ◎
250 ΔJorczak J S MD ◎
253 Curry Elizabeth H Mrs
257 ΔCraig Alexander
Guberski John A ◎
ΔJepson William H
**259 Pleasant st ends**
263 ΔNorris Annie E Mrs ◎

**SCHOOL HOUSE RD** (Ald) fr Columba (CFalls) SW to Willard (Ald)
**— Valier av begins**
**— Willard st ends**

**SCOTT AV** fr Delaney av W to Old Field rd
— Augustynowicz Piotr ◎
45 Lukaszkiewicz W P ◎
— Wendrychowicz Joseph ◎
— Czach John F
112 Kordas Jacob P ◎

**SEARLES** (Will) fr Prospect S bey Reed
**— Day st crosses**
**— Reed st ends**

**SERGEANT AV** (Sheridan Circle) (CFalls) fr 17 Cricle dr to 63 do
1 Harris Carl H
3 Foskitt Theodore N
5 Dupont Normand A
7 Sheridan Charles J
9 Ahrberg Robert F
11 Bach Henry F
13 ΔSmith Edward P
15 Reed Claude D
16 Nowak Edward E
17 ΔWilliams Bryce E
18 ΔPackard Edward L
19 Hilt Elwood
20 O'Gorman Samuel F
21 Lutz Albert M
22 ΔBryer Walter A
23 Daley John H
24 ΔHolliday Kenneth E
25 McEllhenney Clair H
26 ΔBertrand Jack W
27 Gordon Murray
28 James James N
29 Leclerc Ronaldo
30 Marceau Leo S
31 Adolph Victor J
32 Hiorns Frederick A
33 Dalton Thomas E
34 Martelle Albert J
35 Anagnos Andrew G
36 Balkcom Dewey W
37 Bass Leo
38 Piper Joseph B
39 Vacant
40 Lamery Robert E
41 Vacant
42 Cove Charles T
43 Hirnyk Walter P
**43½ Central av ends**
44 Boisselle William J
45 Hoyer George J
46 Jalbert Armand L
47 Verona Dewey R
48 Gray Ogden A
49 Dutko Jacob
50 Vacant
51 O'Connell Thomas F
52 Blackburn Charles R
54 Kelsey William E
Majdanski Chester J
58 Doris Raymond W

**SHAW PARK AV** fr 207 Chicopee E to B&MRR (Incorrectly numbered)
6 Roy Louis
8 Uyzga Albert E ◎

14 ΔLetellier Arthur ◎
Venne George J
14 Czechowicz Anna Mrs
19 ΔMonnette George ◎
74 Konopacki Frank A ◎
43 Szarek Wojciech S ◎
Szarek Joseph
83 Michalek Walenty M ◎
**— Meadow st crosses**
50 Dudek K M Mrs

**SHELTON** (CFalls) fr 157 Muzzy E to 102 Waite av
**2 Muzzy st ends**
**3 Huntington av begins**
**16 Southwick st ends**
**19 Connecticut av begins**

**SHEPHERD** (Will) fr 516½ Chicopee NW to Riverside dr (Right odd)
26 Krawiec Andrew ◎
28 ΔStefancik Stephen T
32 Daenne Hugo E ◎
35 ΔGobeil A L ◎
37 Sheldon F H ◎
39 Matikowski H M Mrs ◎
41 Sarasin Prosper A ◎
Person Frank H
62 Chaffee Denis N ◎
64 ΔNadeau J Arthur ◎
Laporte Joseph F
69 ΔChiosta Thomas W ◎
75 Ortyl Albert S ◎
118 Haramut Chester B
Janas Marcel
132 LaPlante Charles E
ΔCarriere Claude J ◎
151 Courtemanche W A ◎
160 ΔGuertin Alfreda Mrs ◎
Bernard Raymond A
161 Provost Julian J ◎
162 ΔMyslinski J Mrs ◎

**SHERBROOK** (Ald) fr Summit av S to Bay State rd
**— Summit av ends**
1 ΔBeaulieu Albert H ◎
2 ΔBeaudoin Ferdinand ◎
**— Columbine av ends**
**— Wellington av crosses**
**— McKinstry av crosses**

**SHERIDAN** (CFalls) fr 40 Montgomery N to Dexter
1 Szlacnetka F gasoline
2 Westover Grill
2r Twarog Stanley ◎
6 Ormsby Robert G
7 Vacant
10 ΔDziza John ◎
12 ΔDziza J grocer
14 Landers William H
17 Mastalerz Stephen ◎
Sheridan Cafe Inc tavern
18 Koczwara Aniela ◎
ΔMoson John J ◎
19 ΔDavignon G grocer
Litwin Ignatz F
Litwin Stanley E
20 ΔMoson V V Mrs grocer
22 Wasylec Peter ◎
28 ΔLichwan M conf ◎
32 Swierk Joseph ◎
33 ΔMoriarty Rose A ◎
34 Vacant
36 Smagacz H B Mrs
36½ Gay Edward S
Swiatlouski Frank
38 Medrek Casimir A
Moran Nellie C Mrs
**39 Jackson st begins**
41 St Patrick's R C Church
42 ΔDriscoll K G Mrs ◎
43 Vacant
**44 Taylor st begins**
**45 Patrick st begins**
58 ΔSheridan Street School
60 Spafford Albert ◎
62 Hodak Joseph J
63 ΔMcMahon Clare A ◎
67 ΔMcMahon James L ◎
74 ΔGoulet Joseph ◎
75 ΔKeating William C
76 Goulet George C
76r ΔO'Brien Thomas F
79 Keating Catherine V ◎
82 ΔSullivan Michael H ◎
83 ΔNugent Frederick T ◎
90 ΔTonelli Angelo ◎
**92 Emmett st begins**
96 ΔAsh James F ◎
102 ΔMason Albert E ◎
103 Lynch Mary G Mrs ◎
103r Vacant
115 Ptaszek Frank A ◎
**120 Central av (Sheridan Circle) begins**
137 ΔMoore Edward F ◎
155 Deady Henry J ◎
**179 Dewey st begins**
181 Padykula Edward P
183 Martin Adelard J
190 ΔGrzanka Simon S
192 Marek Albert
193 Picard Isidore J
**194 Walsh st begins**
201 Banas Joseph F
203 Bryda Stephen J
**207 Sampson st begins**
215 Stachowicz Joseph J
Walas Jan A ◎
215r Vacant
223 ΔLes J Mrs grocer ◎
**246 Fuller rd begins**
**247 Schley st begins**
261 Wegiarz Michael ◎
264 Manning Francis A ◎
266 Gunn Wilfred T
269 Klofas John A ◎
279 Lewandowski Henry
Zajchowski Ignacy W ◎
280 Smagacz A J Mrs ◎
281 Lichwala A M Mrs ◎
**287 Wawel st begins**
299 Bigos Stanley ◎
Szpakanik Anthony A
301 Vacant
**303 Polonia st begins**
333 Peret Stanley
ΔWestover Riding Academy
Vacant
398 O'Brien Richard T
Rousseau Louis J
448 Czekanski Jozef ◎
Rousseau Louis J
449 Grzybala John ◎
480 ΔGaj Frank S ◎
538 Slate Osa D Mrs
549 Smist Stanislaw
578 ΔSlate Fred L ◎
581 ΔSmist John F ◎
585 Brill Owen H ◎
600 Zajchowski Franciszek ◎
615 Gula Martin ◎
629 Gaba Stanislaw ◎
702 Bulecza Alexander ◎
800 ΔBardzik Peter W ◎
838 ΔBardzik John ◎
880 Westover Field
**900 Dexter st begins**

**SHERIDAN CIRCLE** E of Sheridan

**SHERMAN AV** fr 495½ Springfield SE to 98 Rimmon av
13 Gajewski Julian ◎
14 Lysek Edward
Lysek L S painter ◎
15 Zieliulewicz Joseph
18 Dana Park
25 Slein James F
27 ΔMahoney Robert F
31 ΔCrean Mary F Mrs ◎
33 ΔTaylor Ronald R
35 Sarrasin Peter J ◎
37 Graham Kenneth W
39 ΔTrumbull Robert J
41 ΔDzijer Joseph J ◎
**47 Mellen st crosses**
50 ΔHogan Terrance M
52 ΔCummings James J
54 Wojtasiewicz Henry ◎
56 ΔShea John P
58 ΔKennedy Harry P
Pelchar M K Mrs
60 ΔCoakley Mary M Mrs
65 Girouard Harvey J
67 ΔHaggerty Florence F J ◎
**71 Northwood st crosses**
75 Panke Bertram T
77 ΔPolchlopek John J ◎
78 ΔAtkins Rose K Mrs ◎
81 LaValley Henry F
83 Beaulieu Octave ◎
84 ΔFlanagan Raymond J ◎
85 McCormick Barry J ◎
87 ΔSheridan Robert F
91 Brant Edward D
93 ΔHouse Frederick W
**97 Davenport st crosses**
106 ΔLebeau Ovila J
107 ΔO'Brien Charles V ◎
108 ΔHaggerty M M Mrs ◎
111 ΔSault Louis E ◎
112 ΔO'Leary Isabelle I Mrs ◎
114 ΔHaggerty Frank A

**SHORT** (Will) fr 35 Lawrence S to 54 Pendexter av

**SITARZ** fr 114½ Chicopee W to Chester
**— B&MRR crosses**
19 ΔChicopee Provisions Co Inc

**SITNIK AV** fr 229 Fairview av N
13 ΔKorabiowski Joseph S ◎
15 ΔPinkos Theodore J
17 ΔParzych F F ◎
21 ΔJucha Michael J ◎
37 Bragiel Henry P
Rodd George N ◎

**SKEEL** (Will) fr 61 Mt Carmel av S to 59 Warregan (Right odd)
**3 Mt Carmel av ends**
**19 St Louis av ends**
**51 Whitman st crosses**
**52 Riverside dr (1st part) begins**
56 Champlain Club tavern
58 Capuzza Vincent J
Willett Edward J
60 ΔBelanger E woodwkr ◎
72 Terrien Oliver J ◎
74 Fisher Charles A Jr
**77 John st ends**
78 Deroy Omer O
ΔCartier Luke J ◎
88 ΔLacoste G H carp ◎
90 Hadley Hebert
94 ΔLaPlante Doria J ◎
101 Frank Irving E
102 Foisy Roland G
104 Laporte Edgar J
106 Chartier Omer L
107 ΔTellier Albert J ◎
108 LeMay C D Mrs
**113 Forest st crosses**
117 ΔBrodeur Thomas ◎
120 Beloin E A Mrs ◎
121 ΔGauthier J R
Beaudreault Eva A
Beaudoin A D
125 Nelligan John J ◎
126 Soltys Anthony M
128 Gaudard Marcel E
132 Rohr Joseph ◎
133 Gregory Frank F ◎
**135 Walter st crosses**
136 Jodoin Adelard J ◎
137 ΔDesorcy Albert J ◎
138 Biehler Mary Mrs ◎
139 Chartier Edgar ◎
Deroy Amanda Mrs
140 ΔBoudreau N C ◎
ΔPerrault Charles A Jr
141 Beloin Zephir L
ΔMusante A C
142 ΔConnors James J
143 Holmes Carl W
Cavagnac Marcel E
Henault Eugene
Lataille Louis J
ΔDaviau George
Rivet Rene
**143½ Bemis st crosses**
144 ΔBuckley Daniel B
Hull Bertha G Mrs ◎
145 ΔCarr M C M Mrs ◎
146 ΔSzetela Chester J
150 ΔPerrault Paul J ◎
154 Burgy Joseph
**157 Call st crosses**
204 St Amand Adrien J ◎
206 ΔSt George Augustin
210 ΔBoistelle Marcel ◎
212 Dobbelaere Emile J
216 ΔParadis John L ◎
217 Renaud Leo A ◎
218 Lacoste Wilfred
219 Renaud Alfred
223 ΔSpinks Oscar F Jr
Theroux Oscar O
Valliette E A
**227 Ferry st crosses**
**255 Nash st crosses**
**291 Norman st crosses**

**SMITH** (CFall) fr 603 Broadway W
14 ΔConway Vincent T
Doran Charles K
17 ΔManning John F ◎

**SOBIESKI** fr Paderewski av S
— Kowal S K Mrs ◎
— Grodkowski Jozefa J Mrs ◎

**SOCIAL** (CFalls) fr Munger rd S
27 Grochmal Stephen ◎
— Poudrier Onil T ◎

**SOPHIA** (Ald) fr Granby rd NW to Columba
5 Mailloux V A Mrs ◎
— ΔLowinski Joseph F ◎

**SOUTH** fr 176 Springfield W to 199 Center (Incorrectly numbered)
17 Cannon Walter P ◎
Matosky Anthony A
18 Goodwin Effie M ◎
20 ΔSimpson Isabelle G ◎
24 Atherton Ralph H ◎
30 Waterman Fred A
ΔWalsh Anna R Mrs
33 ΔChurch of the Holy Name of Jesus Rectory
ΔConlin John F Rev
34 Hayes Gertrude A Mrs
37 Church of the Holy Name of Jesus (Roman Catholic)
39 ΔNotre Dame Convent
ΔHoly Name School
ΔSisters of Notre Dame
**50 School st ends**
**61 Clinton st ends**
65 Vandal Napoleon P
Bardiere Theodore J
69 Begley Agnes M Mrs
Walsh Mary E ◎
63 Gorgski Katherine Mrs
Goraj Joseph T
Maciolek Agnes J Mrs
Such Emilya K Mrs
Los Mary T Mrs
Chmura Theodore S
**77 Nonotuck av crosses**
62 Nowak Mary Mrs ◎
66 ΔPiotrowski Frank P
72 Cannon Grace C ◎
Benson Richard
Bennett Alfred A
Riley Margaret V Mrs
85 ΔMatras Patrick ◎
Zajdel John
88 Cooney Eva Mrs
Ludwin Albert J
Vacant store
90 Breault D J
92 Gaudette Raoul J ◎
96 ΔWard Henry J ◎
97 ΔValego Katherine V Mrs ◎
99 Gawron Zygmunt F
LaValley N L
ΔLeHenry Yves E
Leszczynski Caroline H
Liana Stanley J
Valego Frederick F
101 Chabot John B
ΔLamy William J ◎
103 Dziadzio Joseph P
107 Brassard Emile H
St Cyr Hector R
109 ΔLamy John B ◎
**110 Union st ends**
116 Olbrych Wanda M Mrs ◎
117 ΔGauthier Alcide E ◎
120 ΔLauny Alberic E ◎
134 Donohue John J ◎
135 Duda William
Tyminski T J ◎
137 Pinciak Andrew E ◎
**138 Ash st ends**
139 Christodonlakis C G
140 Rurak Piotr P ◎
146 St Armand H ◎
156 Spiewak John M ◎
158 ΔSagan Mary S Mrs ◎
160 Bazan Henry A
Klimay Stanley J
163 ΔPelletier Ernest Z
164 Dubiel John M
Dudzik John T ◎
165 Maslak Walter P
175 Smart Clarence J ◎
181 Gonet Jacob
Slovik Stanley
189 Ferenc Wojciech F ◎
Fregeau Amedard
Jedziniak Henrietta S
McClure Edmond J
Murdza John M
Partyka Ignacy

**SOUTH DR** fr 27½ Curtiss dr NE
1 Vacant
2 Vacant
**2½ Curtiss dr ends**
3 Vacant
4 Vacant
5 Vacant
6 Vacant
7 Vacant
8 Vacant

**SOUTH DR** (Will) fr Eastern dr W to Crescent dr

**SOUTHWICK** (CFalls) fr 180½ East SE to 16 Shelton
17 ΔSimpson John
21 ΔRodgers Robert G
23 ΔWashburn LeRalph A
**27 Cochran st crosses**
31 LeMay George L
33 Geanacopoulos Christ
ΔMaslak Anthony P ◎
35 Dudek Peter J
Niemiec Amelia C
37 Gemme Alfred E
ΔSickman Alice E Mrs
41 Vacant
51 Bruton Margaret T
Hurst Frank T
53 Rae Richard S
Strycharz Matthew J
**57 Charles st crosses**
71 Sypek Stanislaw ◎
73 Sypek Joseph A
Whalen John W
77 ΔMcNally Henry J ◎
McNally Annie M Mrs
Robertson William
**84 Yale st ends**
85 Leocopoulos James
Renkowicz Joseph
Vacant
89 Hughes John T
ΔDonoghue Florence J ◎
95 Forcier Oliver ◎
108 ΔKraus Mary Mrs ◎
109 Brayton Albert T ◎
110 Dion Louis E
114 ΔKraus Roman J ◎

**SPRING** fr 322 Front W to 59 Springfield
12ΔGrocki Walter M ◎
15ΔSkomro Joseph ◎
Skowron Joseph
Rozycki Alexi T
Ryrzykowski Mary Mrs
17ΔWajda Max J
18ΔGrabiec John
Pasternak Max J
Rodzen John ◎
Glinka Stanley A
19ΔValego Walter J ◎
22 Martin Dennis
25 Vacant
28 O'Brien Johanna A ◎
29ΔSt Andre Arthur ◎
33 Budynkiewicz John ◎
34 Wrobel Stella H
37 Jajesnica Wojciech ◎
ΔMcClure David N
39 Rzasa Joseph A
Smith William J
40 Burowicz Zigmund ◎
Gladys Joseph
44 Chmura Walter J
Kowal Joseph F ◎

**SPRINGFIELD** fr Chicopee River n Center depot SE and S to Springfield line (Incorrectly numbered)
2-4 Kendall's Blk
2 Kendall Hotel The
Piela Martin P
4rΔCity Hall Garage
5ΔTremble V J barber
6 Vacant
8ΔMarket Square Hotel Inc
10ΔJorezak S F lwyr
ΔJorezak's Pharmacy
18 Masonic Hall
20ΔBettigole L billiards
22 Starzyk Bdg
**28 Center st begins**
31ΔChicopee Public Library
41-57 Elms Bdg
41ΔRivoli Theatre
Western Massachusetts Theatres Inc
43ΔOrlowski J J conf
45ΔChicopee Mfg Corp employment office
47ΔRitchott Electrical Appliances
ΔRitchott J A ins
ΔPaquette D M ins
48ΔChicopee Upholstery Co
Elms Bdg upstairs entrance
49 (204) Vacant
(205) Vacant
(207) Vacant
Δ(208) Stegura I B MD
(209) Vacant
(211) Vacant
Δ(212) Granstein C I MD
Δ(216) DesRochers E C dentist
50 Limoges Arthur J
Gladys J Mrs
Kozaka A F Mrs
Paquette William F
51ΔMcGowan W W Jr beauty shop
ΔHaskins D P coal
52ΔShub J tailor
53ΔQuality Fur Shoppe
54 Makris M shoe shiner
55ΔLussier L ber
56 Rzewnicki T J
Jamroz Jane M
Lachapelle M Mrs
Fournier D A Mrs
57 Milette A J barber
58 Wiaderek J shoe repr
58½ Vacant store
**59 Spring st ends**
60ΔGranfield John E & Sons ins
ΔGranfield A J deputy sheriff
ΔJanis George N ◎
61 Potvin O J auto repr
ΔBoivin L T tavern
62ΔJanis G N baker ◎
64 Orzechowski S F meat
Madura J M Mrs
Lach M C Mrs
Benoit Mary A Mrs
66 Chouinard Delphis
Plock Joseph
67 Herman Anna Mrs ◎
Herman M P drsmkr
68 Ericson Carl A
Fojto Helen Mrs
80 Gwozda Joseph M
78 Meredith Richard E
76 Leclair Edmond A
71 Fregeau Ernest A
73 Marczyk K Mrs
75 Kapinos Adams S
Malikowski J J
Zachewicz Stanislaw
Piotte Alphonse J
79ΔBigda Charles ◎
ΔBigda F G beauty shop
Charland Aldor J
84 Squier Roy L
Boivin Paul
86ΔGryzberg V conf ◎
87 Pellerin Virginia
ΔTheroux Joseph R
ΔDesRosiers J E
**88 Chapman st begins**
**91 Pearl st begins**
94 Assumption (French) R C Church
101 Federated Church (Central Meth and Third Cong)
104 Assumption (French) R C Church Rectory
ΔMessier John D Rev
105ΔCooper Chester R Rev
109ΔWood Emily K ◎
111ΔLaBelle Elzear J ◎
ΔLaBelle J C Mrs furn rms
111r LaBelle Edward F
**114 Howard st begins**
120 Convent deL'Assomption Sisters of the Holy Ghost
123Dineen E A Mrs ◎
126 Assumption Parochial School (French)
132ΔMoore Wyllys R ◎
ΔKing A M Mrs nurse
133ΔLoughman M J ◎
Loughman H M Mrs furn rms
137 Humel Klemens
Bukowski Peter I ◎
**144 Pleasant st begins**
145ΔFletcher K S MD ◎
146 Grace Episcopal Church
155ΔFerguson Wayne L ◎
156ΔBrown Edgar D Rev
170ΔBobala Theodore F
Premont Arthur P
ΔStarzyk T Mrs ◎
**176 South st begins**
**187 Grape st ends**
188ΔLazarchick M M MD ◎
**191 Fairview av begins**
196 Blanchette Albert J ◎
Walker Minnie D Mrs
199ΔGaylord E G ◎
202 Thompson Mary E
Theroux W T
Thompson F H
204ΔPierce M A nurse
ΔLevine Louis
ΔSterrett Robert H
216ΔStefanik E M Mrs ◎
**222 Chapin st begins**
223ΔRoy Edmund A ◎
228ΔBeauchamp E W MD ◎
231ΔSmith Anne A ◎
236 Cunliffe Ralph
**237 Gaylord st begins**
238 Taylor Henry
240 Lachtara Stanislaw ◎
Lachtara Stanley J
247ΔCollege of Our Lady of the Elms
ΔAcademy of Our Lady of the Elms
Vacant
248ΔCzelusniak J T ◎
Czelusniak H A
250ΔFarrell John C ◎
258ΔAustin M R Mrs ◎
**264 Stearns ter begins**
272 Canty Edgar T
Rouillard B E Mrs ◎
274 Couture W A ◎
280ΔGrise J M Jr funeral dir ◎
ΔMcGrath Walter T
291rΔSullivan Daniel W
302ΔMurphy David N ◎
311ΔSheehan J P Rev
312ΔMoss Francis K ◎
314ΔWhittaker Walter
318 Lusnia Stanley F
ΔRodzen Joseph J
320 Blanchfield Paul E
ΔShea Francis R
321ΔConvent of Our Lady of the Elms
**322 Casino av begins**
333ΔHaggerty Funeral Home
ΔHaggerty Charles J ◎
336ΔKirby A T Mrs ◎
**341 Roosevelt av begins**
346ΔPaltz L Warren ◎
**350 Henry Harris st begins**
351 Barry John J ◎
ΔSawyer John A
356 Pines The apts
ΔRourke C A Mrs ◎
ΔSteele Helen E
ΔBurke Robert W
ΔGoff Grant L
ΔBurdick Harry L
ΔMulcahy Helen I
ΔMulcahy A C nurse
357ΔO'Connor William A
362ΔRitter William ◎
363ΔDalton A G Mrs ◎
**368 Lemuel av begins**
**373 Austin st begins**
374ΔYoung Jenny T ◎
377ΔPelkey Ernest E ◎
384ΔCraig I Mrs ◎
385ΔTakis Andrew
ΔToomey Patrick J
389ΔBullens Ray W ◎
391ΔDillon John F
**392 Marion st begins**
**395 Magnolia ter begins**
399ΔMontmeny A Mrs ◎
401 Berry Bartholomew A
402ΔSzetela C K Mrs
404ΔGregory William M
405ΔTaylor John
407ΔHammond Howard B ◎
410ΔHostettler Cleon W ◎
411ΔGarvey Patrick J ◎
412ΔLinnehan Edward A
413ΔDurand P U
416ΔKirby Anna ◎
417 Strzepek Walter A ◎
419ΔHildebrandt Maurice R
421 Vacant
423 Vacant
424ΔBeesley Frank M ◎
425ΔField F K Mrs ◎
427 O'Neil Robert G
**430 Olmstead av begins**
431ΔMoriarty Thomas J
433 Parenteau Aime J ◎
434ΔLudden Charles A ◎
435ΔMoore L M Mrs
437ΔGodek Henry ◎
ΔMitchell's Service Station
**439 Newbury st begins**
444ΔIngraham John J ◎
446ΔFitzgerald R J ◎
**452 Franklin st ends**
456ΔCormier Albert L
Dupre Noel J
ΔPerry John E
Demers Robert L
Sullivan Francis T
Vacant
462 Jurgensen J J
Vacant
463 Salvas John J Jr ◎
464ΔPreston Joseph
465ΔMilette William J
469 Hurley John J
Mamuszka C Mrs
471 Brazeau E A
472ΔRoy's Market grocers
**472½ Asinof av begins**
473 Znamierowski S W ◎
474 Olbrych S shoe repr
476ΔSlomiak J L grocer
477 Peaslee G Hazen
478ΔFlanagan's Package Store
479ΔTyburski Stanley J ◎
481ΔWisniewski John C ◎
482 Dana Lunch Inc rest
483ΔWiaderek Joseph
487ΔFoint Louis
Fredericks M Mrs
Skomro John ◎
488 Cormier Alfred J
Surprenant H Mrs
489 First National Stores Inc
490 Trzepacz M W
493 Mika F tailor
495 Monat W W barber
**495½ Sherman av begins**
496ΔManning John
ΔMoran Eleanor G ◎
497 Vogue Beauty Salon
**498 Walton st begins**
499ΔGamble S conf
ΔPeloquin Alcide O ◎
501ΔDesRoche Edward E
503 Wagner John M
505 Loughman Frank J
507ΔWarburton Alice F ◎
507½ΔShea John E
509ΔRacine R Joseph
511 Caron Walter L
512ΔRichardson Albert
514 Stec Matthew J ◎
517ΔSt Clair John M
518ΔGross Frederick H ◎
519 Pouliot Ovide P ◎
520ΔGraham Joseph H
Kubik Walter J
521ΔTutty William H
522ΔWarburton C E
Rousseau Gerard
523 Fountain Corinne M
524 Lukakis I Mrs
526ΔHaverly E Mrs
ΔMarge Michael D
527ΔWhittaker Arthur
528 St Cyr George J
529ΔStonina Anthony J ◎
**533 Mellen st begins**
**534 Atwater st begins**
537 Landry J Construction Co
ΔLandry Joseph ◎
539ΔHallinan Robert
541ΔSotirion Arthur ◎
Southwick Herbert A
542ΔLinehan Walter
Slomiak J L
ΔKloc Stephen S ◎
546 Robitaille O J ◎
547 Oparowski J F ◎
548 Jarrett V E Mrs beauty shop
549ΔWachala Stanley F
551 Lindsay James K
552ΔFitzgerald F P
552 Gebo G M nurse
Wandas K ◎
553ΔCummings Bridget T Mrs
555ΔTalbut Eldridge ◎
556 Bonatakis Michael ◎
Russell Joseph P
557ΔJordan James T
560ΔBudd Ernest V
**561 Northwood st begins**
562 Godek Stefania ◎
ΔStefie's Massage
563ΔLipinsky L K ◎
564 LaFleche Bernard
564ΔShea George P
565ΔClark Terrence J
566 Vacant
567ΔLaBreck Alfred F
Antroll George
ΔBassilakis Manos G
571 Socha Zigmunt S
ΔLaBreck G Mrs
572ΔMcGrath Francis W ◎
573 Campbell Everett T
575ΔSuzor Alexander G ◎
Looney Francis D
577ΔHall William H
578ΔBabineau N P ◎
Proulx Rene J
579 Danahey J J Jr
581 Roy Louis N
588ΔMoore Samuel M ◎
592 L'Heureux W P
594ΔManitsas Michael C ◎
598ΔMasse Arthur M
**599 Davenport st begins**
600 Cadorette Edward M
602 Vacant
610ΔHealy Martin P ◎
615ΔDarragh Robert A ◎
617 Lawsure Joseph H
621ΔLapides Joseph J ◎
623 Penrose Horace A
625ΔNadeau Leon
ΔNadeau C E beauty shop
**626 Hampden st ends**
631ΔChlosta Joseph ◎
633ΔRoy Eva G Mrs ◎

**SPRUCE** fr 26 School SE to 29 Park
4 Galuszka Peter
Siudak John P
Wojek Kazimer
16ΔSpruce Street School
22 Skrobacki Joseph J ◎
28 Skop John V
Wojcik Stanley
Bielanski Frank J
Martowski Walter A
36 Fonfara J M Mrs
Misialek Joseph

**STATE** (Will) fr 459 Chicopee SE to Meadow (Right odd) (Incorrectly numbered)
16ΔBeaudry Louis C
18 Kuchta Thaddeus
20ΔSirard Alfred ◎
Menard Rene E
22 DiMatteo Camillo
Kmon Louis W
23ΔCenter Raymond F
25 Ducharme J L Mrs
47 Caron Fred A
57ΔTrudeau Lawrence J ◎
61 Wright Ada L Mrs ◎
62ΔRacicot Adelard J ◎
63 Klein Frederick G ◎
65 Michaud Lucien P ◎
68ΔAshton Thomas L ◎
77 Tracy Lester L ◎
88 Falardeau Euclid D ◎
O'Gorman John T
ΔStarke F A
101 Pinkos Wojciech J ◎
Pinkos Joseph F
108ΔZajchowski John A ◎
100 Caban Simon J ◎
147ΔLengieza Mary A Mrs ◎
171ΔCliche Raymond T ◎
Guberski Alexander F
178 Carpenter Laurence ◎

**STEARNS TER** fr 264 Springfield S to 30 Lemuel av
2ΔCasey Albert J
ΔMoynahan L M Mrs ◎
17ΔFalvey James L ◎
19ΔSullivan J A
20ΔLinehan F A
24ΔMilette Louis G
25ΔLavigne Ernest R ◎
26ΔRiordan Frank B
28ΔLynch Daniel A ◎
**28½ Capt Mac st begins**
29ΔWeeks Ralph A ◎
30 LaFleur Raymond J ◎
**42 Sachem st begins**
43ΔRousseau Louis N
45ΔRitchott Joseph A ◎
47ΔTopor Joseph ◎
48 Hennessey John A
50ΔO'Brien Mary I ◎
57ΔOssolinski M J
59ΔDrewniak J builder ◎
64ΔBalakier Alfred A ◎
65ΔSawyer Ralph V
67ΔLavalley Gilbert H
70ΔLinehan F C Jr
72ΔHall James H
**83 Casino av crosses**
108ΔGranfield J C Mrs ◎
110ΔRitter Herman ◎
**111 Henry Harris st ends**
**116 Ellsbree st begins**
124 Doyle Thomas P
ΔO'Neill Joseph F
134ΔHaskins E M Mrs ◎
135ΔDesmond J J Jr ◎

**STEBBINS** (Ald) fr 81 Dale [illegible] bey Kendall
12 Boisselle Romeo J ◎
13 Hebert Antonio E ◎
15 Savage Arthur
17 Berrouard Levi J
19 Rougeau Leo
20 Fauteux Oliver A ◎
23 Marion Hector
25 Tessier Elie J
26ΔPaul Leo A ◎
29 Lonis Charles H ◎
Szarek Walter J
30ΔLaFlamme J Jr ◎
33 Beaulieu Philip L ◎
36ΔLeclair Arthur C ◎
37 Thibeault Albert J ◎
43 Stebbins Robert R
Vickers Arthur M
45 Beaulieu M Mrs
**46 Paradis st begins**
**52 Kendall st begins**
56 Grzelak John ◎
Wespieser Ernest A

**STEDMAN** fr 235 Chicopee E
14 Goyette Raymond R ◎
25 Gaudette R J ◎
62 Vacant

**STERLING** (CFalls) fr 459 E Main N
17ΔLariviere A J ◎
24ΔLaBelle Edward J ◎

**STEVENS** fr 336 Center N to 53 Wyman
12 Kotula Katarzyma Mrs ◎
Mendrala Michael
Sawa Walter S
15 Genung Henry
16 Majgier Peter A ◎
Zombik Edward
28 Bozek Thomas M
30 Macek Peter M
Oakland Horace H

**STEWART** (Ald) fr 27 Trilby av S to 102 Cote av
23 Menard N L ◎
ΔLeBel Rudolph J
25ΔKelley Eugene E ◎
28ΔYargeau Theodore A ◎
32 Mercure L T Mrs ◎
38 Coulombe Hector A ◎
**39 Dickinson st ends**
42ΔChoquette Henry O ◎
48 Roberts George ◎
60 Jones Napoleon
64 Dubois I B Mrs
**65 Ludger av ends**
74ΔEscott Charles B ◎
80 Peloquin A P
84 Garrity James J ◎
90 Masse Albert J
**95 Cote av ends**
96ΔKrzelest John P ◎

**SULLIVAN** (Ald) fr 8 Ashgrove NW to 21 Kaveny
12 Pelletier Frank X ◎
18 Picard Joseph E ◎
24ΔMasse E Ernest ◎
29 Harvey Edward A ◎
35 McCasland Mary A Mrs ◎
**36 Hobson ct ends**
42 Dery M Mrs ◎
46 Roy Joseph ◎
48 Harnisch Raymond J
59 Laramee William ◎
62 Gosselin Arthur M ◎
65ΔAuger Charles S
ΔBelanger Y B
Boudreau S F

**SUMMER** (CFalls) fr 150 Broadway SW to 85 Pine
2 St Jean Pamela A Mrs
4ΔWright J W Mrs
10ΔBray Charles W ◎
16ΔThomas Charles H ◎
18ΔThomas A E Mrs ◎
24 Thompson J W Rev
36 Salisbury M A Mrs
38 Gorton E Emma ◎

**SUMMIT AV** (Ald) fr 23 Kendall E to Sherbrook (Incorrectly numbered)
147ΔCarmen Irving
145 Plouffe Venance Jr
45 Chagnon Norman C
Metras Hervey

**Summit Av (Ald)—continued**
47ΔGeoffroy Arthur J ◎
49ΔMarier Richard A ◎
DeJordy Ernest A
51 Marier J Leon ◎
53 Menard Aldor F
106 Perusse Falda ◎
**105 Windsor st ends**
104 Dalpe Wilfred O Jr ◎
101 Lapolise Leon X ◎
19 Bournique Prosper F ◎
78 Fontaine S J ◎
**— Sherbrook st begins**

---

**SUNNYMEADE AV** (CFalls) fr 436 Broadway W to Bemis av
11 Murphy John J ◎
75 Corliss Herbert F
16 Lenart Michael A ◎
17ΔPlusz Piotr ◎
Plusz Frederick S
20ΔWojcik Marcin J ◎
23 Rickus Walter S ◎
26 Lenart J T Mrs ◎
27ΔDunn Richard F ◎
28ΔSheldon E J
29 Ricardi Arthur J ◎
30 Hennessey D J ◎
31 Hajduk Louis J ◎
40ΔWolanin John E
42 Wolanin Lawrence S ◎
47 Kusmierz K Mrs ◎
ΔKusmierz J F
49 Zajechowski A J ◎
59 Budzynkiewicz S ◎
71 Przybycien J ◎
Warczecha Stanley
72ΔWyzga A B Mrs ◎
**80 Archie st ends**
99ΔPodoloski Longin F ◎
100 Ball John S ◎
Libera John
117 Kusmierz Frank J
Obara Walenty V ◎
**131 Wheatland av crosses**
157 Pilat Andrew ◎
Robak Stanley
163 Matuszczak A J Mrs ◎
Tomczyk V J

---

**SUNNYSIDE** (CFalls) fr 420 E Main S
20 Baldyga Walter W
Lusnia John ◎
34ΔWalas Anthony

---

**SUNSET AV** fr Ames av S to Front

---

**TAFT AV** (Will) fr 92 Pendleton av E bey Fanwood av
**— Laclede av begins**
—ΔMathieu Joseph ◎
—ΔBuchanan John G ◎
—ΔDumas Joseph R ◎
— Dumas M M Mrs
**— Fanwood av begins**
— Berthiaume Aime ◎

---

**TAYLOR** (CFalls) fr 44 Sheridan SE
4 Moriarty Thomas J
Riley Edward F
8ΔJanasieski Alexander
Ayers Sophie H Mrs
10ΔCourniotes J H grocer
14ΔCourniotes James H ◎
18 Nally Joseph F
Banas Frank M
24 Szot John ◎
27 Deslaurier Charles ◎
31 Deslaurier E J ◎
35 Sears Andrew F ◎
36ΔSullivan Margaret J ◎
Vacant
47 Cygan A M Mrs ◎
50ΔSullivan J H ◎
52ΔBowler Maurice J
55ΔShannahan John T ◎
Walsh Leonard J
58ΔFitzgerald Anna M ◎
59 Vincelette Alexander J
61ΔGoggin John J
65 Dupont Joseph ◎
66ΔFeatherstone M E Mrs ◎
70 Sullivan Mary M
ΔSullivan S A ◎
76ΔWhittaker Frank J ◎
78 Kusek Maciej
79ΔSullivan P M ◎
80ΔGoulet Armand
82ΔElie Omer L ◎
87 Lukasik Jan
Kusek John J
88 Galica Martin ◎
ΔHojnowski W B
89ΔBlanan R A
98 Mruk Martin ◎
105ΔFitzgerald D J ◎
106 Boucher Omer F
Poirer F M Mrs
114 LaFountain M N Mrs ◎
120ΔDeyette William J ◎

124 Malek Adam ◎
128ΔProctor Elroy F ◎
129ΔBarry Anna E ◎
Fallon E M Mrs
135ΔDillon John J ◎

---

**TELEGRAPH AV** (F) fr 89 Montcalm S bey Prospect
**— Prospect st crosses**
—ΔFogarty John F
— Payette P Eugene ◎
— Vacant
— Streiber Paul G ◎
—ΔMcCray Stacy S ◎

---

**TENNEY** (Will) fr Newell SW
—ΔCouture Lauria J ◎

---

**TERRANCE AV** (Will) fr 22 McKinstry av NE to 21 Willwood
**— Penn st crosses**
**— Bernard st ends**

---

**THADDEUS** (CFalls) fr 120 Ward NW to 275 Columba
1 Dugre William D
3ΔDugre Aldea Mrs ◎
**4 Naomi st ends**
5 Lawlor William J ◎
7 Cantin Joseph E ◎
9 Roy Raymond M ◎
10 Driscoll Arthur T
Peresada Fred ◎
11 Senecal Adelard ◎
12 Bergevin Edward ◎
Dugre Louis C
13 Watson James
14ΔHadley Herbert J
ΔCardinal A J
LaFleur Roger A
15 Lusignan G H
17 Allen Narcisse E ◎
19 Fauteux E Mrs ◎
21 Gagne Robert T ◎
23 Bergeron Alfred J ◎
25 Stewart John ◎
79 Zajchowski T J ◎
83ΔHassett Patrick J
89 Choquette Florida H ◎
95 Cloutier Arthur F ◎
101ΔLucier Romeo A ◎
107 Byron Wilfred ◎
111 Vacant
117 Canton Frank J ◎

---

**THEODORE** (CFalls) fr 410 Broadway W
18ΔNewcomb R H Mrs ◎
19ΔDavidson G N ◎
23ΔClouatre Paul E
25ΔHackett Arthur W B
29ΔBray Marvin J
34ΔProsser H T real est ◎
35 Munroe William J ◎
39ΔMcGee John P ◎
47ΔHilbert Frederick W ◎
55ΔDickie James S ◎

---

**THOMAS** (Will) fr 527½ Chicopee E to 288 Meadow (Left even)
2ΔBrodeur Albert J
Laduzenski A A ◎
28 Brouillard Alice ◎
30ΔBoisvert Eugene J ◎

---

**TOURTELLOTTE AV** (Mill) fr 1018 Chicopee NW bey Lucretia av (Right odd) (Incorrectly numbered)
16ΔHetu Albert ◎
18ΔRheaume V H ◎
26 Gavin Francis E
28ΔBoutin George L
ΔKelly James C
**— Lucretia av ends**
21 Fontaine R F
23ΔHaas Emma Mrs
Goudreau N J ◎
33ΔPerrault A Mrs ◎
35 Joyal Elphege D
Perrault Rene H
43 Senecal Arthur W
Patenaude H J
45 DesJarges Osias J

---

**TOWNE** (Will) fr 1124 Montgomery opp Montvale NE bey Massachusetts (Right odd)
17ΔHanecak Stephen J ◎
**25 Pennsylvania av crosses**
**75 Ohio av crosses**
81 Dombrowski Stanley ◎
Vacant
**85 Massachusetts av crosses**
97 Huebner William ◎

---

**TRAFTON** fr Poland rd N to Whitin av (Incorrectly numbered)
**— Gridley st begins**
49 Bartula R Mrs ◎
**— Mills st begins**
— Sypek Marcin ◎
23 Bajak A S Mrs ◎
15 Peret M A Mrs ◎
— Urdzela M A Mrs ◎

---

**TREMONT** fr 86 West W to B& MRR
1 Adams Henry J
9 Patla Nicholas M ◎
Patla Michael K
Pajuk Walter J
Niedzwiec Stephen
Zukowski H S Mrs
15 Chrzanowski S
Szala Frank ◎
16ΔSzydlo Z J ◎
20 Kulpa Stanislaw W
21 Dzialo Frank ◎
Klimek Edward T
24 Page Alexander ◎
Carrier Aurelle
26 Olejarz B L
Gioiosi V J
27ΔWater Dept
29ΔWater Dept Garage
30 Page Henry
Dingas John R
Kapinos John J
34ΔBooth Albert E Jr ◎
Thompson Henry L
35 Malinowski J M
Pease Sophie Mrs
36 Lisowski Walter J
38 Dybas Andrew ◎
39 Bergeron Rene P ◎
Fournier Adrian
41 Krawiec John P ◎
42 Sroka John J
48 Strzempek S J ◎
50 Strzempek Jacob J ◎
**53 Kimball st crosses**
57ΔCorridan Michael F
ΔOuimette E O ◎
ΔOuimette N nurse
59ΔStefanik Karol E ◎
68 Sabat M A Mrs ◎
Sabat Anthony W
76 Kozlowski M ◎
80 Asselin Charles ◎
**83 Tremont ct begins**

---

**TREMONT CT** fr 83 Tremont S
85 Melendy L H carp ◎
88 Grzelak Piotr M ◎

---

**TRILBY AV** (Ald) fr 547 Grattan W bey Arcade
17ΔPage Edward L ◎
23ΔLeBel Herman J
LeBel Arthur J ◎
**27 Stewart st begins**
28ΔRobert Louis A
ΔPicard Joseph N ◎
33ΔBrien Ernest P
34ΔGagnon Joseph X
36 Bessette Ulric L ◎
47 Brouillette Phillip ◎
49 Billiel C E
Hamel Armand J
51ΔBarrett Harry J ◎
**57 Felix st begins**
60ΔArchambault E H milk ◎
Hervieux Hector R
61 Fontaine A J ◎
65ΔPlante Edward E ◎
67 Lebeau Hector J
68 Rougeau O P Mrs ◎
ΔNeveu Edmond E
72ΔRobert Roger ◎
Blain Raymond H
Morel A I Mrs
76 Crevier Victor N ◎
81ΔRobitaille A J ◎
85 Roy Joseph A ◎
87 Roy Joseph W
**97 Jefferson av begins**
98ΔCormier Clement G
100 Bachand Henry D ◎
101 Beaulieu Ernest
Beaulieu George H ◎
**104 Percy st ends**
108ΔLangevin Francis L ◎
126 Simonin Jules T ◎
129ΔBaril J Almanzar ◎
130 Gagnon Yvonne Mrs
ΔMireault D A ◎
132ΔLefebvre Y N ◎
134 Willemain G G ◎
**139 Christopher st begins**
143ΔDaley Frank R ◎
Chamberland L R
145 LaBelle N J ◎
149 Helie George J ◎
**157 Arcade st crosses**

---

**TRURO** fr Pajak N to 81 Wilson av
**— Pajak st (1st part) ends**
**— Harwich st ends**
— Wassung William
**— Chatham st ends**

---

**UNION** fr 131 Center SE to 110 South
4ΔPryzbyla Simon J ◎
9ΔMurphy M A ◎
10 Piela Walenty ◎
Krason Karol
12 Surdyka C M Mrs
15ΔJamroz A M Mrs ◎
16 Dupuis Joseph W ◎
Dygdon Walter S ◎
22 Viens Joseph K
**23 Gilmore st begins**

---

**UPTON** (Will) fr Ashmont S to Montello rd

---

**VALIER AV** (Ald) fr School House rd N and E bey Julia av
— Bizon Mary P ◎
— Vacant
—ΔPartyka J junk ◎
**— Julia av begins**

---

**VAN HORN** fr 252 Fairview av S
14 Korona Joseph ◎
16 Austin Robert D
17 Miodonka A J ◎
28ΔKline William J ◎
33 Pytko Joseph
ΔPasternak Joseph F ◎
43 Skiba Thomas ◎
61ΔBrodacki Philip F ◎
99ΔRokosz Frank V ◎

---

**VICTORIA PARK** (CFalls) fr 296 East SE
11 Ferris Richard ◎
Figgie Peter M
13ΔFerris William T ◎
16 Fisher James D
ΔMerchant Howard F
18 Yargeau C E
26ΔBridges L Mrs ◎
31 Hassapellis John ◎
ΔDeslaurier C L
32ΔGoodwin Roland J
**35 Cambridge st begins**
39ΔGleim John J ◎
44ΔHulton Harry ◎
47ΔHackney A C ◎
48ΔWaterhouse E A Mrs ◎
49ΔAnderson E T ◎
54ΔWareham Harry ◎
**55 Oxford st begins**
64ΔHulton Albert ◎

---

**VIEW** (Ald) fr 813½ Grattan W bey Berger
12 Stefanski S ◎
**12½ Berger st begins**
13ΔView Cafe

---

**WAINWRIGHT** fr 776 Chicopee NW bey King

---

**WAITE AV** (CFalls) fr 212 East SW to Beauchamp ter (Incorrectly numbered)
**— Cochran st ends**
**— Oliver st begins**
66 Vacant
Gwozdz John
68ΔMotyl Albert ◎
**71 Charles st ends**
**— Fisher st ends**
73ΔSt Francis N P Jr ◎
80 Mitchell R G
82ΔPowers Edward P
86 Couture Edward
88 Desilets Harry ◎
**89 Morton st begins**
90ΔBolduc Adonia A ◎
**102 Shelton st ends**
104ΔRichey William ◎
2ΔPimentel Anthony F
Patnaude LeRoy F
**116 Madison st ends**
**143 Monroe st crosses**
169ΔGranville T W ◎
**180 Hendrick st ends**

---

**WALNUT** (CFalls) fr 73 Church SE to 116 Broadway
2ΔBailey E J MD
12ΔBoucher Harold A
Judd Byron D
Roberts M W Mrs
ΔSajdak John
18 Brach Andrew W
Carrara Leo
Kochanek J F
20 Sergienko George
24ΔGemme Wilfred J
Ferriter Thomas
**41 Belcher st crosses**
44 Courchesne Paul
McDonald W George
46 Kazeroid Z J
Tetreault E Mrs
48 Viens B A Mrs
Babineau E J
Jarosz Martin
ΔNapoles J C Mrs
52 Belgarde Willie J
Moore Arthur C
**58 Walnut av ends**
60ΔHassett John S
ΔHassett C T Mrs
62 Pietras John P
Bednarz Stanley
65 Martell Albert R
Dompierre J J
67ΔPirie John W
Martell E Mrs
70 Lawor Stella Mrs
Bickel Robert A
72 Zelazo K Mrs
Bigda Anthony J
**76 High st begins**
84ΔStachowicz John J
Benoit Moses F
90ΔCaron Leofred H ◎
96 Veale William J ◎
Veale A Mrs

---

**WALNUT AV** (CFalls) fr 13½ Pine NE to 58 Walnut
19 Wachta Wojciech ◎
23 Henault Melvina Mrs
25 Zajchowski J P ◎
54 Gwozdz Joseph H
Tenczar John J
Drzymalski L
Mamulski Stanley

---

**WALSH** (CFalls) fr 194 Sheridan E
—ΔNowak Paul M ◎
2 Swialkowski J J

---

**WALTER** (Will) fr 642½ Chicopee NW bey Skeel (Right odd) (Incorrectly numbered)
21ΔColty Philip J
Ellis Herbert
ΔHeyer Morris
McDevitt Charles F
Picard Honore
Picard Honore Jr
22 Champagne Albert
ΔLajoie Gustave J ◎
23 Genero Leo E
ΔParent Clifford I ◎
25 Bienvenue Joseph E ◎
26ΔDuval Alfred J
27ΔLanglois E B Mrs ◎
29ΔLaporte Philias J
30 Thompson A F Mrs ◎
37 Pelland Joseph F ◎
37½ Roy Dollard J
Dufault Emile
ΔTalbot W H
38 Sarna Stanley ◎
44ΔGeopfert John B ◎
47ΔDupre Leon P
48 Hoffman Herman H ◎
**61 Skeel st crosses**
51 Fleury Odilon J ◎
60ΔDiller William F
86ΔMcDowell Thomas Y ◎
92 Marcel Louis
94ΔBischoff Henry J
124ΔWernette Eugene ◎
Boistelle Alois
125 Anderson John ◎

---

**WALTON** fr 498 Springfield W to 353 Hampden
16ΔKendra Lawrence A ◎
18ΔVanslett E P ◎
19ΔMcGovern Francis
21ΔLynch M E Mrs ◎
Linehan C F
24ΔWells Albert J ◎
25ΔBoisvert Frank J
27 Boisvert D C Mrs ◎
Brundette W A
30ΔMorrissey M A ◎
34ΔRiberdy Delmar F ◎
36ΔGrady Thomas J ◎

---

**WARD** (CFalls) fr 59 Columba W bey Thaddeus (Incorrectly numbered)
7 O'Connor C J Mrs ◎
9 Harrison James M ◎
28 Sullivan A L Mrs nurse
ΔSullivan W J ◎
27ΔGordon Flora Mrs ◎
38ΔRyder F C baker ◎
45ΔZnoj V Mrs ◎
37 Rys Stanley ◎
44 Krause Robert F
66ΔDorsey Fred E ◎
72 Rivest Herve D ◎
**— Grattan st crosses**
8 Welch N M Mrs ◎
Welch William H
103ΔPappas A L ◎
**120 Thaddeus st begins**
121 Vacant store
125 Hill Top Printing Co
Labrie Joseph L ◎
Denette Leonard F
Chwalek Walter S

---

**WARREGAN** (Will) fr 546 Chicopee W to Riverside dr (Right odd)
5 Baillie Jean B
Levreault Roger P
ΔBeaulieu A Mrs
Moreau B S Mrs
LaPite A G Mrs
Robert Adelbert J
40ΔGugenberger Adolph ◎
**52 Hopwood st begins**
**59 Skeel st ends**

**Warregan (Will)**—continued
70 Hotte Orise Mrs
72 Dion Narcisse ◎
**132 Pickering st begins**
134△Adams Rudolph A ◎
138 Vacant
149△Gomes Bernardino ◎

**WARREN** (Will) fr 209 Narragansett blvd S to 67 Melvin

**WASHINGTON** (CFalls) fr 56 Harvard S to 60 Monroe
**1 Harvard st ends**
7 Watson George G
△Balthazar M J
Churchill G R
Wiley Edward A
8 Biela Anthony J
Viens Frank R
10 Forcier Raymond S
11 Kruzel John T
△Grant Lawrence H
△Fisher Francis A
Hanel Harry C
**24 Lincoln st ends**
27△Dillon Anna E Mrs ◎
33△White C E Mrs ◎
**56 Arlington st ends**
57△Taylor Albert E ◎
67△Harper Fred H ◎
Dulski Clemens A
75△Beauchamp L T
Clark Elizabeth H
△Sampson J M Mrs ◎
81△Sampson Emma R ◎
**85 Madison st crosses**
89△Bardzik John P ◎
95△LaPlante Roy O ◎
△Bowen Peter F
Giguere Rosario
106△Hoyt George W ◎
107△LaRochelle A H ◎
112 Puchala Paul J
114 Marceau Raymond P

**WATSON** (CFalls) fr 270 East SW to Morton
14 Chaban Stanley J
**24 Oliver st ends**
28 Pasterczyk John ◎
**46 Fisher st begins**
53 Hackney J V
Laplante F L
54△Isabelle Leslie F ◎
**60 Morton st ends**

**WAWEL** (CFalls) fr 287 Sheridan W to 69 Wymanlea av (Incorrectly numbered)
13 Boduch Paul S ◎
10 Padykula M L
Sinatro Joseph
**16 Wymanlea av begins**

**WAYFIELD AV** fr Paderewski av S to Poland rd (Incorrectly numbered)
59 Lachapelle S J ◎
**— Mills st ends**
47△Giguere R Mrs ◎
**— Gridley st ends**
— Kotowicz Jan ◎

**WEDGES CT** fr 158 School SW
6 Smith Wilfred
8 Syniec Jacob
10 Beaulieu W A

**WELLINGTON AV** (Ald) fr Windsor E to Montgomery (Incornumbered)
3 Nadeau Joseph A
1 Hough Henry
**— Sherbrook st crosses**
52 LaPierre Albert C ◎
34 Plourde Joseph A

**WELLS AV** (CFalls) fr 51 Montgomery SW
22△Shaw Glenn
24△Burdett John V ◎
28 Dulak A Mrs ◎
38△Maney J A Mrs ◎
50△Pallvas Peter ◎
52 Lingley Frank E
56 Cybulsky Joseph
Nowak Ignace ◎
Grinuk Carl A
62△Bowen K T Mrs ◎

**WENTWORTH** fr 380 Front S to 29 Elm
13 Dion Amable A
14 Fanol Zophas
Kokkalis James D ◎
15 Castonguay Henry O ◎
18 Tracy Nellie T
△Rafferty J Mrs ◎
19 Jachym Walter F ◎
26△Pietras Martin J ◎
29 Rudek M A Mrs
31 Rudek John W
33△Mazzie John
34△Cebula Adolph J ◎
35 Cebula John J ◎

**WEST** fr 56 Exchange SE to 222 Center
2 Leonard Gordon A
**4 Leonard st begins**
5 Niemic Andrew
7 Zemanek J M grocer
9 Zemanek John M
11 Murdza John
Olbrych W shoe repr
Boduch Roland
11½ Vacant store
14 Lech Joseph P
Roy Paul E
Bajor Frank
St Cyr Norman W
17 Lewandowski W L
Bys Kazimierz
Kostek Edward B
Stanek A V Mrs
20 Vacant
21 Jenkot Sophie Mrs
**22 Emerald st begins**
23 Gagnon Aldea D
Devine Timothy J
Pageau Joseph E
Kordzikowski E
25 Jamroz Lucy Mrs
Griffin M Mrs
27 Vacant
30 Strycharz John
Vacant
32 Rodzen E W grocer
Kolnicki Walter F
Miras Walter
Szczerbinski M A Mrs
Osienski J S Mrs
**33 School st begins**
34 Vacant store
36 Lussier Earl D
Wilk John
Vacant
39 Pieciak Stanislaw
40△S & P Market grocers
41 Lacus Frank J ◎
45 Welzyn Joseph L
Stanek Fred A
Jodlowski A J ◎
Ducharme L A
48△Val's Hotel
49△Fonseca Joaquin F ◎
50△Balut W tavern
**52 Dublin st begins**
53 Piotrowski Paul P
Laplante John J
Bobek W Mrs
Giroux M J
Kucharski M A Mrs
Steszko Antoni
55△Collins Grace T ◎
58 Kintler John J
Warchal F
Vacant
63 Duval Alfred
Hall Mary A Mrs
Flynn Helena C
Bajgier F J grocer
Gray Katherine Mrs
**63½ Park st begins**
65 Kaveney E A Mrs
Briere E Mrs
Lesieur Edmond A
Blanchard W T
Deschenes Leo A
Mortell Thomas F
△Miodowski A H Mrs
68 Orzechowski J ◎
Lemanski J M
71 Brassard Gaston
Boucher J J
Crowley Neil P
Delude M A Mrs
72 Craig Norman T
Kowalski K Mrs
Sales Roy B
Zwierok Isadore
75 Demers Alfred ◎
78 Healey's Machine Shop & Garage
**86 Tremont st begins**
90 Mozeleski Stanley ◎
Robak Philip
Mozeleski John
Charbonneau L I
Mortell Thomas F
90½ Vacant store
92 Vacant store
93 Vacant
Cronin John P
Papuga Mary Mrs
Reardon Harold
Buckley N A Mrs
94 Clark H B Mrs
Demers Andrew H
Maziarz Joseph J
95 Szklarz John
Asselin A N
Lynch E M Mrs
Fregeau Hector G
Pazik Frank
Zalewski B
100 Moreau Joseph ◎
101 Strzempek S M
Lariviere R Mrs
Lariviere W J
McCaffrey T nurse
△McCaffrey E T Mrs
Olejarz Albert J
102 Moreau Albert
Moreau Arthur J
104 Kaminiski S ◎
Vacant store
Dudajek Joseph S
106 Fagnant R barber
108 Mortell's Cafe tavern
**108½ Abbey st begins**
110△Solin's Market Inc grocers
112 Buteau C E Mrs
Beaulac L I
Asselin Arthur J
Oakland E L Mrs

**WEST DR** fr 7½ Curtiss dr NW to 8½ Court B
**29 Court A crosses**

**WEST MAIN** (CFalls) fr ½ Main SE to Oak
—△Chicopee Mfg Corp cotton goods mfrs
**— Main st begins**
1 Sypek Franciszka Mrs
2 Murdza John
3 Vick Duford R
4 Kos K Mrs
**4½ Market st begins**
5 Kuzniar V B Mrs
Zygarowski J Mrs
6 Czepiel Walter J
7 Davies Robert S
8 Rec Leon
Szmyt K Mrs
9 Lake William
Stec S M Mrs
10 Mroz Katarzyna Mrs
11 Boron Frank P
12 St Cyr Conrad
Swol Klemens
**12½ Court st begins**
13 McMillan William H
Wietecha J A
14 LaBonte Theodore J
15 Blanchard Anna Mrs
16 Favreau Alphonse J
Godek Michael
17 Robak Joseph
Wegrzynek Roman
18 Starzyk Charles M
19 Tymeson Harold
20 Motyl John
Starzyk M F
21 Chlost Piotr
Roberts Theodore Jr
22 Ogoley Thomas F
23 Roberts Louis
24 Johnston Agnes
Lach Joseph J
25 Bryant M E Mrs
LaPage Joseph J
26 Pajak Joseph J
27 Gonet Anna Mrs
28 Bryant Julius
Ogorzalek John
**30 Blake st begins**
**42 Oak st ends**

**WEST OAK** (CFalls) fr Nelson E to Chicopee River
**— Nelson st ends**
2 Murdza W M ◎

**WESTERN AV** (CFalls) fr 520 Broadway W to 193 Wheatland av (Incorrectly numbered)
20△Wojcik F upholsterer ◎
6△Loughman M D ◎
30 Lajeunesse Edgar R ◎
45 Gareau E F ◎
24△Rafferty James ◎
**— Carleton av begins**
71△King H C ◎
△Gift Shop
Mills Francis

**WESTERN DR** (Will) fr Crescent dr W
**— North dr ends**

**WESTVIEW AV** (Ald) fr 950 Grattan NE to 2 Denette
7 Mickey John A
Paylo John ◎

**WHALLEY AV** (F) fr Everett NW to Lavalle av
—△Gladu William J
—△Mauer Charles E ◎

**WHEATLAND AV** (CFalls) fr 806 Front SE to Dalton av
50△Bieda John A
Jezoult K H Mrs ◎
**52 Harrison av begins**
54 Kuzniar Walter M
Minie Frederick J
Jez John F ◎
**55 Archie st begins**
60 Pula Joseph J ◎
68 Galica Wladyslaw J ◎
70 Godek Kazimierz M
75 Fesko John Jr
Sobon Stanislaw T ◎
78 Klaus Alton G
Klaus Walter S
**80 Bliss av begins**
88△Bigda Stanley F
△Klaus George ◎
93△Wegrzyn J J milk ◎
95 Szady Kazimierz
104△Szydlo Frank J ◎
106△Szydlo F J baker
109 Kumor Aniela Mrs ◎
**109½ Sunnymeade av crosses**
111△Godek J A grocer
113△Godek Joseph A
116 Dubiel John ◎
Kneip Rudolph H
119 Kraus Wladyslaw ◎
Skwisz Walter J
122 Robak Walter ◎
Rogala Joseph W
123△Bieda Wojciech ◎
128 Belina Stephen W
△Belina William J ◎
130 Vacant
**131 Goodhue av crosses**
137 Juzaszek S J ◎
Lewandowski K M Mrs
138 Watrobski John M
Watrobski Michal ◎
152 Lonczak Frank ◎
Lonczak Stanley V
**158 Elliot av begns**
159△Szczebak W J Mrs ◎
164△Dudek J P grocer ◎
Kozik Walter J
**165 Hyde av ends**
178 Czepiel Franciszek ◎
Trela Joseph S
**180 Cornell av begins**
187 Stanek John ◎
Spiewak Stanley J
188△Krol Jozef J ◎
**193 Western av ends**
**194 Palmer av begins**
214△Lord Archille ◎
**230 Mead av begins**
231△Lyons E P ◎
**240 Dalton av begins**

**WHITE** fr 77 Orchard E
18△Banas Walter ◎
20 Cebula John
△Mendrala Walter
22△Czelusniak Joseph W ◎
24 Burek Charles ◎
Wanat John
25△Korkosz Frank D
27△Korkosz John J ◎
36 Turcotte Ernest J ◎
38△Nowak Raymond J
42 Cebula Leo
44 Kida Szczepan ◎
47 Mazur Joseph ◎

**WHITIN AV** fr Chester W to Old Field rd
**— Chester st begins**
—△Burgess Charles R ◎
15 Wojnicki Frank ◎
68 Niemiec Theodore S
**— Lowell pl begins**
**— Delaney av begins**
**— Gaspee st ends**
**— Trafton st ends**
124½△Bizon John ◎
Vacant store
**126 Amherst st begins**

**WHITMAN** (Will) fr 738½ Chicopee W bey 51 Skeel (Right odd)
3 Townsend Club No 1
11△LaZerte L C MD ◎
13△Couture Joseph Z
17 Zawada A Mrs ◎
18△Heywood N J MD ◎
19 Jacquot Roger A
Tencza Frank W
23 Murphy John D
Skrobacki Andrew ◎
24 Drapeau G Mrs ◎
25 Rogalski Joseph J
26△Ducharme Joseph R
△Pratt Emile
29 Morin John E ◎
30 Ledoux Adelard ◎
Paul Alfred J
Roberts Joseph A
34 Farley Arthur C ◎
36△Caulfield Thomas I
Leonard D A ◎
37△Allain Henry J ◎
△Couture Armand G
38△Guillemette Apolonaire ◎
43 Dufort Clifford C
45 Como Edward J
△Paquette E L ice ◎
48 Larocque R J
△Douville L P ice
50△Douville Arthur ◎
52 Lane Francis D
Salois Euclide G
53 Bessette Antoine ◎
55 Bessette Armand R
Gervais Almanzar ◎
**57 Skeel st crosses**

**WHITNEY RD** fr 341 Marion st ext N
— LeClair Alfred A ◎
— Asselin Roland J ◎

**WILDERMERE** (CFalls) fr 544 E Main S and E to Crestwood and fr NW of Martha SE to 266 Carew (Incorrectly numbered)
17 Tkacz Joseph M
△Geoffroy Joseph E ◎
23 Geoffroy Hercule T ◎
28△Gagnon Joseph ◎
Gagnon Desire
32 Durocher E O
34△Duval Rose D Mrs ◎
43 Grebla Szczepan P ◎
Wilkins Frank
54△Rioux Emile E ◎
— Green Rose Mrs ◎
— Lusnia Frank M ◎
— Lesniak Marcin ◎
92 Banas Andrew S
90 Baclawski S E
**103 Martha st crosses**

**WILEY AV** (F) fr 174 Montclam W to James
—△Toepfer Herman O ◎
30△Wiley Richard E ◎
—△Brien Arthur L ◎

**WILFRED** (Ald) fr 47 Mary S
9△Rodgers Anthony H ◎
11△Abert Max J
22△Harnisch Norman J
24△Croteau Ernest M ◎

**WILLARD** (Ald) fr McKinstry av S to School House rd
**— School House rd ends**

**WILLIAM** (CFalls) fr 589 Broadway E to Springfield line
14△Kindness Alexander ◎
25△Farman Rhode ◎
Guy Ralph E
30△Nagle Thomas W
36 Lenart Henry J ◎
45△Bohaker John R ◎
51 Senecal V M ◎
53△Topor Walter ◎
56△Loveland Charles R ◎
58△Walat Thomas ◎
△Walat H T real est

**WILLWOOD** (Will) fr 401 Chicopee E to Haus av
**21 Terrance av ends**
**41 Haus av ends**

**WILMONT** (Will) fr Newell SW to Mt Vernon
— Boisvert A A ◎
—△Rackliffe Frank M
— Franceschini C ◎
— Lombardi Angelo
**— Montauk rd begins**
17△Goulet Leopold J
Coderre Albert J ◎
**— Montclair st begins**
— Destramp Elie J ◎
—△Beaudoin Armand G ◎

**WILSON AV** fr 160 Chicopee W to Old Field rd (Incorrectly numbered)
11 Gaschnig Morris D ◎
36 Nieroda Joseph W ◎
35△Przybylowicz S ◎
56 Kowal Andrew L ◎
59 Pezda Alfred P ◎
71 Garstka E W Mrs ◎
— Winiarski Mateusz
78 Pieciak Peter P ◎
Drzal Max J
Vacant
74 Drzyzga Joseph W
**81 Truro st ends**
89 Bienvenue Arthur L ◎
109 Mokrzycki L J ◎
Kolasz Joseph F
**113 Delaney av ends**
143 Palerma Joseph D ◎
154 Makuch Anna B Mrs ◎
189 Chouinard Gustave H ◎

**WINDSOR** (Ald) fr 122 Bay State rd N to 105 Summit av
**— McKinstry av crosses**
**— Wellington av begins**
**— Columbine av crosses**

**WINN** (Ald) fr Rolf av S
17 Mounblow William J ◎
— Ducharme Walter

**WOOD** (Will) fr 1156 Montgomery NE to 55 Pennsylvania av

**WOODLAND AV** (F) fr 187 Britton S (Right odd)
9△Casavant Henry ◎
11△Sullivan Jeremiah
14 Davies Emmott ◎

**Woodland Av (F)—continued**
25🔔Buckley E M ◎
27🔔Robinson E Mrs ◎
28🔔Brinn Frank D ◎
33 Ambrozitis George J ◎
35🔔Kruezer M M ◎
36🔔Lavey W R Jr ◎
37 Parent Frank T

**WOODLAWN** (CFalls) fr 555 Broadway E (Incorrectly numbered)
141 Ott Hans C M
129🔔Hodge Kenneth E ◎
135🔔Plourde E J ◎
123🔔Doyle James E ◎

**WOODROW AV** (CFalls) fr 63 Jennings S
19 Wnuk Peter ◎
20 Adamczyk W B ◎

**WOODSTOCK** (CFalls) fr Bromont SW to Springfield line
— Smith Harold A ◎

**WORTHINGTON** (Ald) fr 78 Arcade W bey Boylston (Incorrectly numbered)
5 Labrie Eustache ◎
71 Edwards George A ◎
61🔔Desmarais F X trucking ◎
**64 Boylston st ends**
55 Mainville Arthur ◎
100 Pajak John S ◎

**WYMAN** fr 272 Center W bey Stevens
10🔔Kusek Thaddeus
Petlak John F ◎
14🔔Gazda Theodore W
Kuzniar Martin ◎
Kulig Joseph
22 Sullivan C T ◎
28 Turner Helen C Mrs
Zolenski Stanley
32 Kowal Max W ◎
35 Furtek Zigmund A
Radwanski J ◎
36 Fiorelli Nello
Kaczor John
39 Puc Thomas P
Balicki Adam J ◎
40 Lassen Warren A
Remillard Henry A ◎
44 Oleskiewicz F A
Szczepanek Mary M Mrs ◎
52 Bednarz Stanley
Kirzyc Anna K Mrs ◎
**53 Stevens st ends**

**WYMANLEA AV** (CFalls) fr 16 Wawel N
**69 Wawel st ends**
73 Frankiewicz K Mrs
Beliveau Walter G ◎
75 Drewniak Stefan ◎

**YALE** (CFalls) fr 105 Muzzy SE to 84 Southwick
2🔔Corrigan James ◎
5 Sieracki Konstanty
7 Ukleja Frank ◎
8 Dziedzic John S
10 Desilets Arthur L ◎
11 Obara Marya Mrs ◎
Dziedzic Walter
16 Swol John
18 Strycharz John A
21 Gemme Romeo ◎
22 Sydorak Joseph ◎

**YORK** fr 101 Chapel N to 813 McKinstry av
4 Anderson Edmund K ◎
**25 Lafayette st crosses**
46🔔Beaulieu J Paul
48 Beaulieu Louis J
Guinard Leon A
50r🔔Paul Arthur J ◎

**YVONNE** (Will) fr 807 Chicopee E to B & M RR (Right odd)
13🔔Balthazard Alfred J
🔔Demers Leon J ◎
16 Sansouci Francis A
🔔Sansouci Joseph
17 Desroches Rosa M Mrs
Eckert Alfred ◎
23 Gonsor John ◎
27 Rzeszuto John S ◎

**ZOAR** (Will) fr 124 Pendexter av N to 119 Lawndale

**ZOAR AV** (Ald) fr 896 Grattan NE
5 Betournay Roger P
Landry Theodore M
Letourneau A O
7 Kapinos Joseph ◎

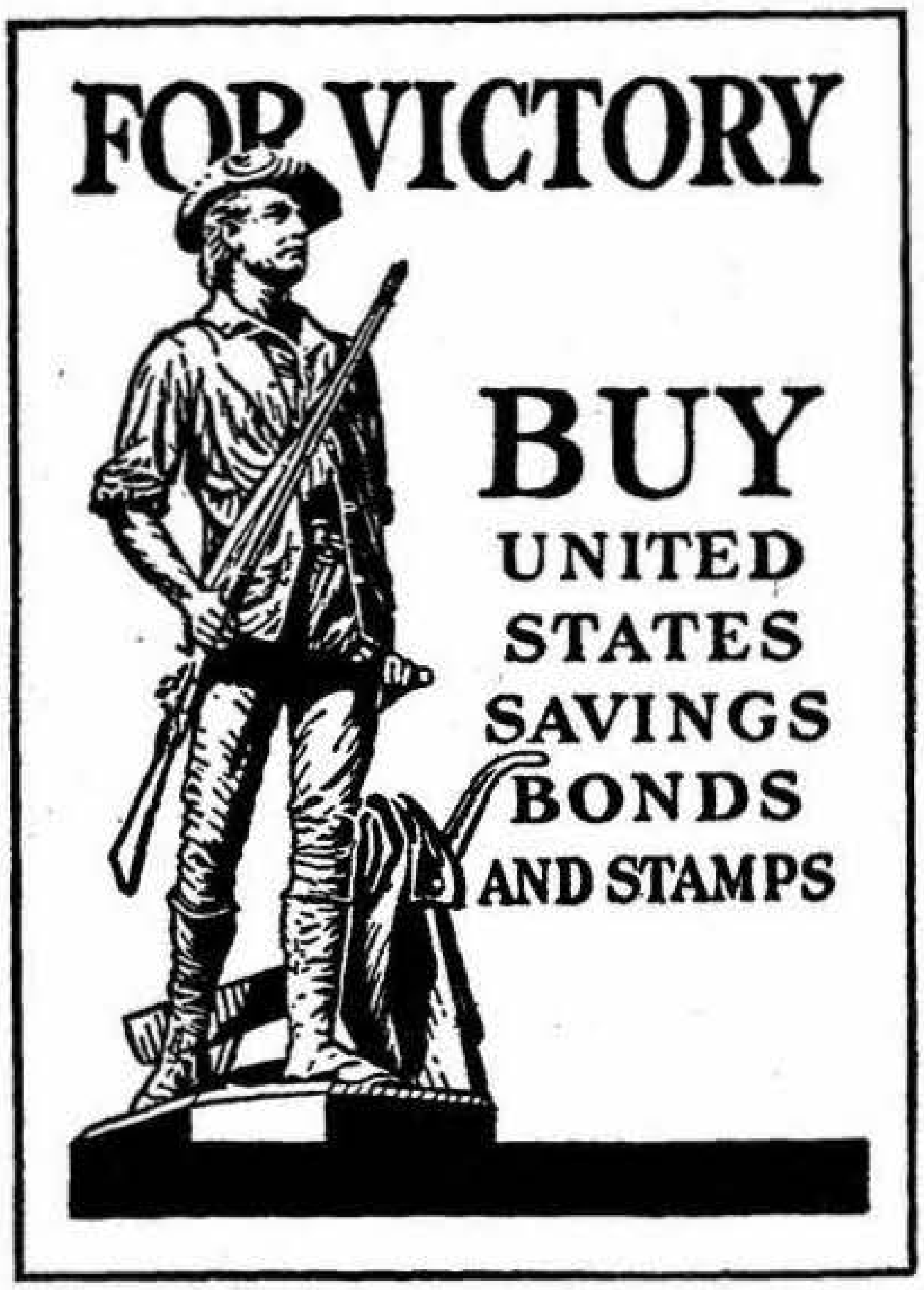

# Common Sense

### *About City Directory Circulation*

***The true value*** of advertising circulation is *circulation consulted.*

***To be exact*** by actual survey in twenty-four average American cities by actual count each city directory averaged three and one-half consultations for each business day.

***To be conservative*** we will eliminate the sixty Sundays and Holidays when no tests were made.

***For every thousand directories*** sold there will be an average of three and one-half daily consultations for each book for *three hundred and five days,* therefore—

**1000 x 3½ x 305 =**

**1,067,500**

**Consultations or**

**Circulation Consulted**

**Affiliated Advertising Federation of America**

# Association *of* North American Directory Publishers

**General Office, 354-360 4th Ave., New York City**

**OFFICERS**

President—R. L. P. Smith, Detroit, Mich.
1st Vice-Pres—Vacant
2nd Vice-Pres—Byron W. Bowman, Akron, Ohio
3rd Vice-Pres—R. Walter Lovell, Montreal, Quebec
4th Vice-Pres—H. Clifford Manning, Springfield, Mass.
Secretary-Treasurer—E. J. Loranger, 354 4th Ave., New York, N. Y.

**BOARD OF TRUSTEES**

J. Martin Gardner, Toronto.
H. A. Manning, Springfield.
R. W. Lovell, Montreal.
Wilson H. Lee, New Haven.
Byron W. Bowman, Akron.
D. W. Bowman, Akron.
Ralph L. Polk, Detroit.
L. S. Caron, Louisville.
R.L. P. Smith, Detroit.
Peter W. Hart, New Haven.
Eugene Carmichael, Pittsburgh.

**THE OBJECTS OF THE ASSOCIATION ARE AS FOLLOWS:**

FIRST: To improve the Directory business by the interchange of ideas, and by the exchange of competent employees.

SECOND: **To protect the public against fraudulent advertising schemes operated under the name of directories, and to drive the promoters of such out of the business.**

THIRD: To provide permanent and continuous employment for honest and faithful directory canvassers.

FOURTH: For the mutual advancement of the established and prospective interests of all who may become members of the association.

**$100 REWARD**

**The Association of North American Directory Publishers will pay the above reward for the arrest and conviction of any one soliciting or collecting money on Fraudulent directories, provided the conviction results in imprisonment of not less than six months. In case of arrest immediately telegraph E. J. Loranger, 354 4th Ave., New York City.**

# *Reference Advertising*

●

**Advertising**—that is perpetual in mediums that have a permanent value.

**Advertising**—that protects and supplements all other forms of advertising that create desire.

**Advertising**—that directs the buyer when the need is imperative after the desire has been created.

**Advertising**—that by its permanence establishes confidence and stability.

**Advertising**—by which tomorrow's success is built on today's action.

●

***Your City Directory is one of these mediums***

●

## The Price & Lee Company

# Common Sense

***About City Directory Circulation***

***The true value*** of advertising circulation is *circulation consulted.*

***To be exact*** by actual survey in twenty-four average American cities by actual count each city directory averaged three and one-half consultations for each business day.

***To be conservative*** we will eliminate the sixty Sundays and Holidays when no tests were made.

***For every thousand directories*** sold there will be an average of three and one-half daily consultations for each book for *three hundred and five days,* therefore—

**1000 x 3½ x 305 =**

**1,067,500**

**Consultations or**

**Circulation Consulted**

FRESHMEN BEGIN SEPTEMBER 18

*Accounting Management*
*Engineering and Business*
*Co-Educational Evening Sessions*
*B.B.A. Degree*

*Write or Telephone for Catalogs*

ADMINISTERED UNDER NORTHEASTERN UNIVERSITY
PRE-COLLEGE COURSES DURING THE REGULAR ACADEMIC YEAR
SPRINGFIELD SUMMER TUTORING SCHOOL FOR HIGH SCHOOL STUDENTS

NORTHEASTERN UNIVERSITY
SPRINGFIELD DIVISION
Telephone 6-3681
Registrar's Office, 114 Chestnut Street, Springfield 3, Massachusetts

**CORDNER CO., INC.**

***Wholesale and Retail***

**RANGE OILS FUEL**

***asoline Lubricants Cleaning Fluids***

**Telephone 3-4127**

***Main Office, Plant and Filling Station***
**123 Day Street West Springfield, Mass.**

***Springfield Filling Stations***
**425 St. James Ave. 416 Columbus Ave.**